



**Family Support Division
MO HealthNet Division**

**MONTHLY
MANAGEMENT
REPORT**

August 2009

**Missouri Department of Social Services
Research & Evaluation
221 W. High Street
Jefferson City, MO 65101**

TABLE OF CONTENTS

Glossary		Definition of Categories of Assistance and Types of MO HealthNet Services	1
Figure	1	Map of the Department of Social Services Regions	2

TEMPORARY ASSISTANCE

Figure	2	Temporary Assistance Families – 60-Month Trend	4
Figure	3	Temporary Assistance Payments – 60-Month Trend.....	4
Table	1	Statewide Summary	5
Table	2	Applications	6-7
Table	3	Families and Payments	8-9
Table	4	Families and Persons Receiving Cash	10-11
Table	5	Work Activities	12-13
Table	6	Reinvestigations	14-15

MO HEALTHNET

Table	7	Statewide Eligibility Summary	19-21
Table	8	Eligibility by Region	22-23
Table	9	Eligibility by Region and County	24-69
Table	10	MHK and MHF Applications	70-71
Table	11	MO HealthNet for Pregnant Women Applications	72-73
Table	12	MHK, MHF and TMH Families.....	74-75
Table	13	MHK, MHF and TMH Children.....	76-77
Table	14	MHF, TMH and MPW Parents/Caretakers	78-79
Table	15	NC and MHABD Applications for Persons < 65 Years of Age	80-81

(continued)

Table	16	NC and MHABD Applications for Persons 65+ Years of Age	82-83
Table	17	MHABD Vendor Applications for Persons < 65 Years of Age.....	84-85
Table	18	MHABD Vendor Applications for Persons 65+ Years of Age.....	86-87
Table	19	BP and SAB Applications	88-89
Table	20	MO HealthNet for the Aged, Blind and Disabled	90-91
Table	21	Reinvestigations	92-97
Figure	4	MO HealthNet Recipients – 60-Month Trend.....	98
Figure	5	MO HealthNet Payments – 60-Month Trend	99
Table	22	MO HealthNet Recipients and Payments by Type of Service.....	100-121
Table	23	MO HealthNet Recipients and Payments by Eligibility Category ..	122-149
Table	24	Women’s Health Services Recipients and Payments	150

FOOD STAMPS

Figure	6	Food Stamp Households – 60-Month Trend.....	152
Figure	7	Food Stamp Benefits – 60-Month Trend.....	152
Table	25	Statewide Participation Summary.....	153
Table	26	Applications and Currency.....	154-155
Table	27	Expedited Applications	156-157
Table	28	Participation and Benefits Issued by County	158-159
Table	29	Participation and Benefits Issued by Region and County	160-161

NOTE

- | |
|---|
| <ul style="list-style-type: none"> • Payment data is for informational purposes only and is not meant to provide an auditable account of expenditures. • Observe caution in use of percentages when base for computations is small, especially if observations total less than 100. |
|---|

GLOSSARY

DEFINITION OF CATEGORIES OF ASSISTANCE AND TYPES OF MO HEALTHNET SERVICES

AIDS	Acquired Immune Deficiency Syndrome
BCCT	Breast & Cervical Cancer Treatment
BP	Blind Pension
CHIP	Children's Health Initiative Programs
CRNA	Certified Registered Nurse Anesthetist
CSTAR	Comprehensive Substance Treatment and Rehabilitation
CWEP/AWEP	Community Work Experience Program/Alternative Work Experience Program
DME	Durable Medical Equipment
DYS	Division of Youth Services
EPSDT	Early and Periodic Screening, Diagnosis and Treatment
FSD	Family Support Division
HDN	Homeless, Dependent, Neglected
ICF/MR	Intermediate Care Facility/Mentally Retarded
MHABD	MO HealthNet for the Aged, Blind and Disabled
MHCC	MO HealthNet for Children in Care
MHF	MO HealthNet for Families
MHK	MO HealthNet for Kids
MOCDD	Missouri Children with Developmental Disabilities
MR/DD	Mentally Retarded/Developmentally Disabled
NC	Nursing Care - Cash program for recipients in practical or professional homes, domiciliary homes or boarding homes; NC-General Relief and NC-Aid to Blind Supplemental cases are included in the NC data and are not listed separately
PA	Public Assistance
PE	Presumptive Eligibility
QMB	Qualified Medicare Beneficiary
RCF	Residential Care Facility
SAB	Supplemental Aid to the Blind
SLMB	Specified Low-Income Medicare Beneficiary
SNF	Skilled Nursing Facility
SSI	Supplemental Security Income
SSI-SP	Supplemental Security Income and State Supplementation
SP	State Supplementation Only
TCM	Targeted Case Management
TEB	Transitional Employment Benefit
TMH	Transitional MO HealthNet
TWHA	Ticket to Work Health Assurance Program
UWHS	Uninsured Women's Health Services
Vendor Cases	Nursing Homes and Other Institutions directly reimbursed by MO HealthNet

TEMPORARY ASSISTANCE

Figure 2
Temporary Assistance Families
60-Month Trend through August 2009

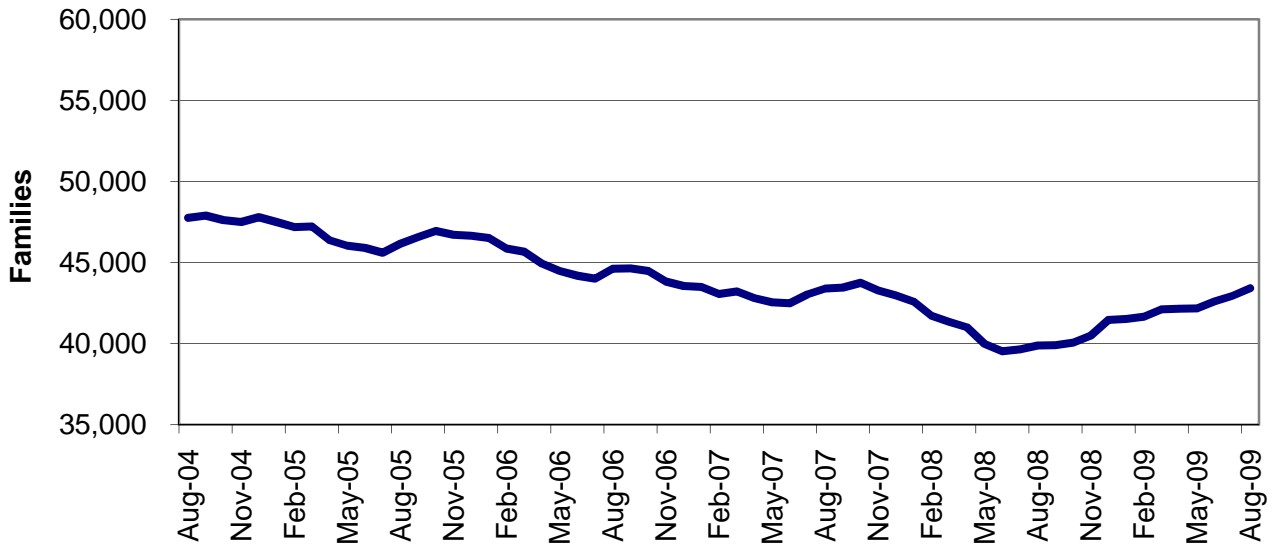
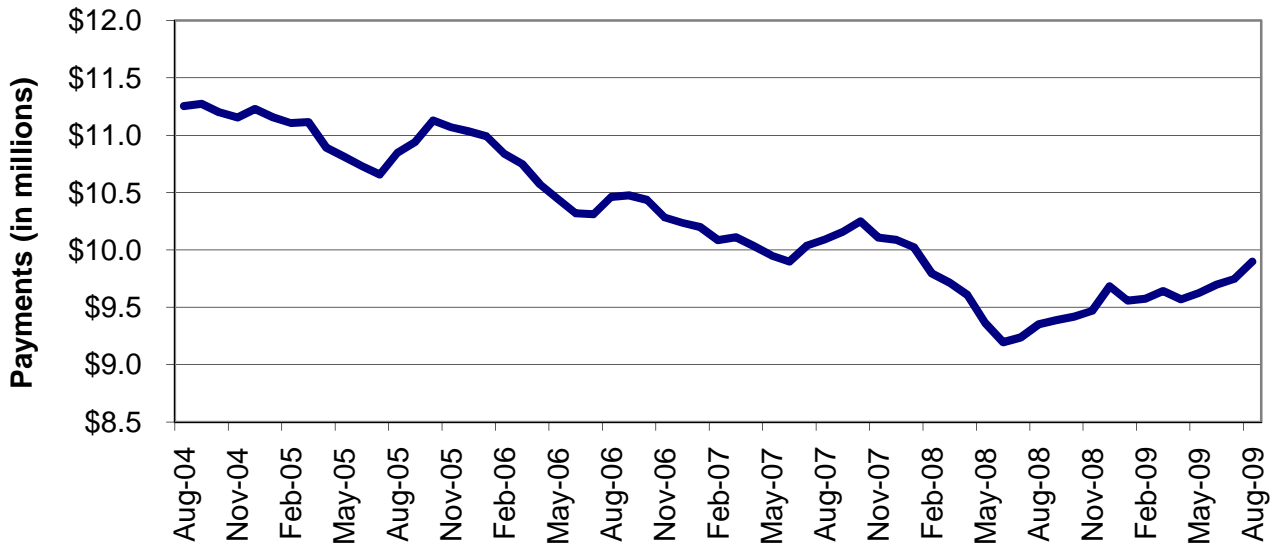

Figure 3
Temporary Assistance Payments
60-Month Trend through August 2009



**TABLE 1
TEMPORARY ASSISTANCE
AUGUST 2009**

	NUMBER OR AMOUNT AUG-2009	NUMBER OR AMOUNT JUL-2009	NUMBER OR AMOUNT JUN-2009	NUMBER OR AMOUNT AUG-2008	CHANGE FROM LAST MONTH	CHANGE FROM 2 MONTHS AGO	CHANGE FROM LAST YEAR
*** TEMPORARY ASSISTANCE							
APPLICATIONS RECEIVED	6,555	6,580	6,521	6,293	-0.4%	0.5%	4.2%
APPLICATIONS APPROVED	3,498	3,619	3,437	3,475	-3.3%	1.8%	0.7%
APPLICATIONS REJECTED	2,647	2,741	2,495	2,658	-3.4%	6.1%	-0.4%
APPLICATIONS PENDING	3,584	3,445	3,643	2,521	4.0%	-1.6%	42.2%
CASES CLOSED	3,807	3,570	3,513	3,525	6.6%	8.4%	8.0%
CHILD(REN) ONLY RECEIVING CASH							
FAMILIES	9,711	9,658	9,656	9,679	0.5%	0.6%	0.3%
CHILDREN	16,231	16,103	16,064	16,078	0.8%	1.0%	1.0%
PAYMENTS	\$1,796,871	\$1,779,647	\$1,784,923	\$1,794,264	1.0%	0.7%	0.1%
PARENT/CARETAKER EXEMPT FROM WORK ACTIVITIES/TIME LIMITS							
FAMILIES	1,774	1,730	1,712	1,626	2.5%	3.6%	9.1%
CHILDREN	2,586	2,527	2,480	2,420	2.3%	4.3%	6.9%
PARENTS/CARETAKERS	1,870	1,822	1,808	1,694	2.6%	3.4%	10.4%
PERSONS	4,456	4,349	4,288	4,114	2.5%	3.9%	8.3%
PAYMENTS	\$433,837	\$424,997	\$419,751	\$402,887	2.1%	3.4%	7.7%
ONE PARENT RECEIVING CASH SUBJECT TO WORK/TIME LIMITS							
FAMILIES	28,040	27,683	27,402	25,531	1.3%	2.3%	9.8%
CHILDREN	47,078	46,315	46,001	43,347	1.6%	2.3%	8.6%
PARENTS/CARETAKERS	28,040	27,683	27,402	25,531	1.3%	2.3%	9.8%
PERSONS	75,118	73,998	73,403	68,878	1.5%	2.3%	9.1%
PAYMENTS	\$6,531,140	\$6,417,817	\$6,369,347	\$6,264,796	1.8%	2.5%	4.3%
TWO PARENTS RECEIVING CASH SUBJECT TO WORK/TIME LIMITS							
FAMILIES	3,881	3,860	3,840	3,039	0.5%	1.1%	27.7%
CHILDREN	8,218	8,190	8,150	6,448	0.3%	0.8%	27.5%
PARENTS/CARETAKERS	7,762	7,720	7,680	6,078	0.5%	1.1%	27.7%
PERSONS	15,980	15,910	15,830	12,526	0.4%	0.9%	27.6%
PAYMENTS	\$1,137,607	\$1,123,797	\$1,122,522	\$887,802	1.2%	1.3%	28.1%
ALL RECEIVING CASH							
TOTAL FAMILIES *	43,406	42,931	42,610	39,875	1.1%	1.9%	8.9%
TOTAL CHILDREN	74,113	73,135	72,695	68,293	1.3%	2.0%	8.5%
TOTAL PARENTS/CARETAKERS	37,672	37,225	36,890	33,303	1.2%	2.1%	13.1%
TOTAL PERSONS *	111,785	110,360	109,585	101,596	1.3%	2.0%	10.0%
TOTAL PAYMENTS	\$9,899,455	\$9,746,258	\$9,696,543	\$9,349,749	1.6%	2.1%	5.9%
AVERAGE PER FAMILY	\$228.07	\$227.02	\$227.56	\$234.48	0.5%	0.2%	-2.7%
*** TEB							
APPLICATIONS APPROVED	294	346	345	0	-15.0%	-14.8%	0.00%
TOTAL FAMILIES	1,462	1,469	1,497	0	-0.5%	-2.3%	0.00%
TOTAL PERSONS	3,990	3,987	4,077	0	0.1%	-2.1%	0.00%
TOTAL PAYMENTS	\$73,100	\$73,450	\$74,850	0	-0.5%	-2.3%	0.00%
CASES CLOSED	144	180	174	0	-20.0%	-17.2%	0.00%

* TOTALS INCLUDE TEB FAMILIES AND PERSONS.

**TABLE 2
TEMPORARY ASSISTANCE APPLICATIONS
AUGUST 2009**

		# RECEIVED	# APPROVED	# REJECTED	PERCENT REJECTED	TOTAL RESOLVED	DAYS FOR APPLICATION RESOLUTION					% OVER 45 DAYS	AVERAGE DAYS
							30 OR LESS DAYS	31-45 DAYS	46-90 DAYS	91-105 DAYS	OVER 105 DAYS		
NW REGION	ANDREW	8	4	3	42.9%	7	7	0	0	0	0	0.00%	11
	ATCHISON	3	0	2	100.0%	2	2	0	0	0	0	0.00%	1
	BUCHANAN	143	73	60	45.1%	133	132	1	0	0	0	0.00%	10
	CALDWELL	14	7	4	36.4%	11	11	0	0	0	0	0.00%	16
	CARROLL	14	9	7	43.8%	16	15	1	0	0	0	0.00%	13
	CASS	94	48	32	40.0%	80	80	0	0	0	0	0.00%	13
	CHARITON	2	0	1	100.0%	1	1	0	0	0	0	0.00%	17
	CLINTON	14	8	9	52.9%	17	17	0	0	0	0	0.00%	13
	COOPER	10	9	2	18.2%	11	10	1	0	0	0	0.00%	16
	DAVISS	2	0	0	0.0%	0	0	0	0	0	0	0.00%	0
	DE KALB	12	5	4	44.4%	9	9	0	0	0	0	0.00%	12
	GENTRY	3	2	0	0.0%	2	2	0	0	0	0	0.00%	7
	GRUNDY	13	3	5	62.5%	8	8	0	0	0	0	0.00%	10
	HARRISON	13	10	6	37.5%	16	16	0	0	0	0	0.00%	13
	HOLT	2	1	0	0.0%	1	1	0	0	0	0	0.00%	1
	JOHNSON	54	33	25	43.1%	58	57	0	1	0	0	1.70%	15
	LAFAYETTE	37	15	19	55.9%	34	34	0	0	0	0	0.00%	12
	LINN	13	4	4	50.0%	8	8	0	0	0	0	0.00%	16
	LIVINGSTON	27	7	14	66.7%	21	21	0	0	0	0	0.00%	11
	MERCER	1	0	0	0.0%	0	0	0	0	0	0	0.00%	0
	NODAWAY	19	12	11	47.8%	23	23	0	0	0	0	0.00%	14
	PETTIS	74	36	38	51.4%	74	67	6	1	0	0	1.40%	18
	PUTNAM	6	2	2	50.0%	4	4	0	0	0	0	0.00%	15
	RAY	31	12	7	36.8%	19	19	0	0	0	0	0.00%	13
	SALINE	40	16	26	61.9%	42	40	2	0	0	0	0.00%	13
	SULLIVAN	9	7	2	22.2%	9	9	0	0	0	0	0.00%	13
	WORTH	1	1	0	0.0%	1	1	0	0	0	0	0.00%	21
	NW TOTAL	659	324	283	46.6%	607	594	11	2	0	0	0.30%	13
NE REGION	ADAIR	17	9	7	43.8%	16	16	0	0	0	0	0.00%	17
	AUDRAIN	42	22	22	50.0%	44	44	0	0	0	0	0.00%	15
	BOONE	153	78	65	45.5%	143	143	0	0	0	0	0.00%	15
	CALLAWAY	55	22	26	54.2%	48	48	0	0	0	0	0.00%	11
	CLARK	6	6	2	25.0%	8	8	0	0	0	0	0.00%	11
	COLE	100	53	34	39.1%	87	86	1	0	0	0	0.00%	12
	FRANKLIN	80	35	37	51.4%	72	72	0	0	0	0	0.00%	12
	GASCONADE	9	7	2	22.2%	9	9	0	0	0	0	0.00%	10
	HOWARD	8	7	3	30.0%	10	10	0	0	0	0	0.00%	7
	KNOX	3	1	1	50.0%	2	2	0	0	0	0	0.00%	17
	LEWIS	5	4	3	42.9%	7	7	0	0	0	0	0.00%	22
	LINCOLN	47	29	14	32.6%	43	43	0	0	0	0	0.00%	13
	MACON	12	8	3	27.3%	11	11	0	0	0	0	0.00%	13
	MARION	48	28	15	34.9%	43	43	0	0	0	0	0.00%	10
	MONROE	2	2	0	0.0%	2	2	0	0	0	0	0.00%	4
	MONTGOMERY	12	11	4	26.7%	15	14	1	0	0	0	0.00%	13
	OSAGE	8	5	1	16.7%	6	6	0	0	0	0	0.00%	16
	PIKE	10	5	4	44.4%	9	9	0	0	0	0	0.00%	19
	RALLS	9	5	1	16.7%	6	6	0	0	0	0	0.00%	6
	RANDOLPH	35	25	13	34.2%	38	38	0	0	0	0	0.00%	11
	SCHUYLER	3	1	1	50.0%	2	2	0	0	0	0	0.00%	7
	SCOTLAND	4	5	0	0.0%	5	5	0	0	0	0	0.00%	9
	SHELBY	5	2	0	0.0%	2	2	0	0	0	0	0.00%	30
	WARREN	30	20	11	35.5%	31	31	0	0	0	0	0.00%	11
	NE TOTAL	703	390	269	40.8%	659	657	2	0	0	0	0.00%	13
SE REGION	BOLLINGER	17	7	4	36.4%	11	11	0	0	0	0	0.00%	6
	BUTLER	92	53	24	31.2%	77	77	0	0	0	0	0.00%	10
	CAPE GIRARDEAU	99	42	38	47.5%	80	79	1	0	0	0	0.00%	12
	CARTER	8	6	2	25.0%	8	8	0	0	0	0	0.00%	13
	CRAWFORD	40	17	10	37.0%	27	27	0	0	0	0	0.00%	11
	DENT	17	10	7	41.2%	17	17	0	0	0	0	0.00%	7
	DUNKLIN	84	42	36	46.2%	78	78	0	0	0	0	0.00%	14
	HOWELL	68	35	23	39.7%	58	58	0	0	0	0	0.00%	11

**TABLE 2
TEMPORARY ASSISTANCE APPLICATIONS
AUGUST 2009**

	# RECEIVED	# APPROVED	# REJECTED	PERCENT REJECTED	TOTAL RESOLVED	DAYS FOR APPLICATION RESOLUTION					% OVER 45 DAYS	AVERAGE DAYS	
						30 OR LESS DAYS	31-45 DAYS	46-90 DAYS	91-105 DAYS	OVER 105 DAYS			
IRON	14	9	4	30.8%	13	13	0	0	0	0	0.00%	9	
MADISON	12	8	3	27.3%	11	11	0	0	0	0	0.00%	11	
MARIES	10	5	5	50.0%	10	10	0	0	0	0	0.00%	9	
MISSISSIPPI	25	15	10	40.0%	25	25	0	0	0	0	0.00%	15	
NEW MADRID	44	33	17	34.0%	50	49	1	0	0	0	0.00%	13	
OREGON	17	11	4	26.7%	15	15	0	0	0	0	0.00%	15	
PEMISCOT	51	30	15	33.3%	45	45	0	0	0	0	0.00%	12	
PERRY	20	12	7	36.8%	19	19	0	0	0	0	0.00%	7	
PHELPS	46	28	16	36.4%	44	44	0	0	0	0	0.00%	14	
PULASKI	53	20	28	58.3%	48	47	1	0	0	0	0.00%	16	
REYNOLDS	7	3	2	40.0%	5	5	0	0	0	0	0.00%	15	
RIPLEY	25	14	8	36.4%	22	22	0	0	0	0	0.00%	11	
ST FRANCOIS	108	63	32	33.7%	95	95	0	0	0	0	0.00%	11	
STE GENEVIEVE	13	9	4	30.8%	13	13	0	0	0	0	0.00%	7	
SCOTT	127	65	42	39.3%	107	107	0	0	0	0	0.00%	9	
SHANNON	8	4	2	33.3%	6	6	0	0	0	0	0.00%	16	
STODDARD	30	16	12	42.9%	28	27	1	0	0	0	0.00%	10	
TEXAS	33	20	10	33.3%	30	30	0	0	0	0	0.00%	10	
WASHINGTON	58	26	24	48.0%	50	49	1	0	0	0	0.00%	12	
WAYNE	25	14	9	39.1%	23	23	0	0	0	0	0.00%	12	
SE TOTAL	1,151	617	398	39.2%	1,015	1,010	5	0	0	0	0.00%	12	
SW REGION	BARRY	58	19	20	51.3%	39	37	2	0	0	0	0.00%	14
	BARTON	8	4	7	63.6%	11	11	0	0	0	0	0.00%	13
	BATES	13	5	6	54.5%	11	11	0	0	0	0	0.00%	13
	BENTON	12	11	5	31.3%	16	16	0	0	0	0	0.00%	13
	CAMDEN	34	20	20	50.0%	40	39	1	0	0	0	0.00%	16
	CEDAR	23	11	2	15.4%	13	13	0	0	0	0	0.00%	8
	CHRISTIAN	81	41	42	50.6%	83	82	1	0	0	0	0.00%	14
	DADE	7	5	1	16.7%	6	6	0	0	0	0	0.00%	8
	DALLAS	25	12	15	55.6%	27	27	0	0	0	0	0.00%	12
	DOUGLAS	17	10	9	47.4%	19	19	0	0	0	0	0.00%	7
	GREENE	329	166	182	52.3%	348	339	9	0	0	0	0.00%	17
	HENRY	36	18	20	52.6%	38	38	0	0	0	0	0.00%	13
	HICKORY	10	4	9	69.2%	13	13	0	0	0	0	0.00%	14
	JASPER	170	81	115	58.7%	196	189	3	3	1	0	2.00%	18
	LACLEDE	51	32	16	33.3%	48	47	1	0	0	0	0.00%	11
	LAWRENCE	45	18	18	50.0%	36	36	0	0	0	0	0.00%	14
	MCDONALD	38	14	27	65.9%	41	41	0	0	0	0	0.00%	19
	MILLER	24	15	11	42.3%	26	25	1	11	0	0	0.00%	14
	MONITEAU	10	5	3	37.5%	8	8	0	0	0	0	0.00%	16
	MORGAN	25	10	11	52.4%	21	21	0	0	0	0	0.00%	12
	NEWTON	57	27	35	56.5%	62	60	1	1	0	0	1.60%	19
	OZARK	12	11	2	15.4%	13	13	0	0	0	0	0.00%	9
	POLK	47	26	19	42.2%	45	45	0	0	0	0	0.00%	13
	ST CLAIR	13	3	5	62.5%	8	8	0	0	0	0	0.00%	10
	STONE	29	15	9	37.5%	24	24	0	0	0	0	0.00%	13
	TANEY	77	19	44	69.8%	63	62	1	0	0	0	0.00%	16
	VERNON	42	32	18	36.0%	50	49	1	0	0	0	0.00%	12
	WEBSTER	35	25	14	35.9%	39	39	0	0	0	0	0.00%	16
	WRIGHT	22	20	6	23.1%	26	26	0	0	0	0	0.00%	13
	SW TOTAL	1,350	679	691	50.4%	1,370	1,344	21	4	1	0	0.40%	15
KC REGION	CLAY	159	78	63	44.7%	141	137	4	0	0	0	0.00%	14
	JACKSON	958	486	406	45.5%	892	868	23	0	0	1	0.10%	15
	PLATTE	38	18	25	58.1%	43	42	1	0	0	0	0.00%	18
	KC TOTAL	1,155	582	494	45.9%	1,076	1,047	28	0	0	1	0.10%	15
STL REGION	JEFFERSON	154	82	61	42.7%	143	142	1	0	0	0	0.00%	11
	ST CHARLES	126	66	42	38.9%	108	106	2	0	0	0	0.00%	13
	ST LOUIS COUNTY	646	358	242	40.3%	600	581	15	4	0	0	0.70%	13
	ST LOUIS CITY	611	400	167	29.5%	567	559	7	1	0	0	0.20%	10
	STL TOTAL	1,537	906	512	36.1%	1,418	1,388	25	5	0	0	0.40%	12
STATEWIDE		6,555	3,498	2,647	43.1%	6,145	6,040	92	11	1	1	0.20%	13

**TABLE 3
TEMPORARY ASSISTANCE FAMILIES AND PAYMENTS
AUGUST 2009**

		CHILD ONLY FAMILIES	EXEMPT FAMILIES	ONE PARENT FAMILIES	TWO PARENT FAMILIES	TOTAL FAMILIES	TOTAL PAYMENTS
NW REGION	ANDREW	12	2	32	5	51	\$11,910
	ATCHISON	3	1	10	5	19	\$4,666
	BUCHANAN	223	37	517	78	855	\$193,646
	CALDWELL	13	2	34	12	61	\$13,200
	CARROLL	16	2	32	10	60	\$13,855
	CASS	105	19	311	55	490	\$108,782
	CHARITON	4	2	18	6	30	\$6,807
	CLINTON	18	6	50	9	83	\$19,419
	COOPER	17	11	63	19	110	\$23,643
	DAVISS	8	3	23	2	36	\$8,274
	DE KALB	13	0	26	2	41	\$8,970
	GENTRY	8	1	11	2	22	\$4,979
	GRUNDY	13	2	35	8	58	\$14,613
	HARRISON	11	2	19	5	37	\$7,837
	HOLT	4	2	10	3	19	\$4,412
	JOHNSON	44	10	167	36	257	\$58,567
	LAFAYETTE	44	13	140	25	222	\$49,484
	LINN	10	4	44	8	66	\$13,911
	LIVINGSTON	25	3	62	7	97	\$21,600
	MERCER	4	1	7	2	14	\$3,522
	NODAWAY	12	3	40	12	67	\$14,217
	PETTIS	113	13	205	42	373	\$85,240
	PUTNAM	2	4	7	6	19	\$4,632
	RAY	40	6	89	24	159	\$35,678
	SALINE	43	10	112	16	181	\$37,974
	SULLIVAN	24	2	22	4	52	\$11,375
	WORTH	1	0	3	1	5	\$881
	NW TOTAL	830	161	2,089	404	3,484	\$782,094
NE REGION	ADAIR	15	7	39	11	72	\$16,811
	AUDRAIN	31	10	130	29	200	\$47,023
	BOONE	218	39	668	86	1,011	\$229,357
	CALLAWAY	51	9	159	35	254	\$58,697
	CLARK	7	1	9	2	19	\$3,918
	COLE	83	18	414	33	548	\$125,525
	FRANKLIN	69	22	252	57	400	\$94,495
	GASCONADE	6	5	30	2	43	\$9,544
	HOWARD	14	1	30	7	52	\$11,478
	KNOX	4	0	5	2	11	\$2,504
	LEWIS	11	4	22	2	39	\$8,473
	LINCOLN	66	16	200	30	312	\$70,956
	MACON	18	3	31	6	58	\$12,402
	MARION	63	15	163	23	264	\$58,614
	MONROE	10	3	16	3	32	\$6,442
	MONTGOMERY	14	11	48	11	84	\$20,256
	OSAGE	4	3	21	9	37	\$9,696
	PIKE	17	4	58	15	94	\$20,833
	RALLS	8	1	23	3	35	\$7,847
	RANDOLPH	51	8	135	25	219	\$49,503
	SCHUYLER	1	1	11	1	14	\$3,284
	SCOTLAND	4	2	5	3	14	\$2,786
	SHELBY	7	1	13	2	23	\$5,632
	WARREN	40	14	132	30	216	\$49,900
	NE TOTAL	812	198	2,614	427	4,051	\$925,976
SE REGION	BOLLINGER	21	10	53	17	101	\$23,221
	BUTLER	152	24	377	85	638	\$141,862
	CAPE GIRARDEAU	104	19	338	40	501	\$110,706
	CARTER	14	2	29	8	53	\$11,255
	CRAWFORD	49	31	121	31	232	\$52,991
	DENT	26	8	67	20	121	\$26,463
	DUNKLIN	244	37	281	53	615	\$133,830
	HOWELL	90	34	226	55	405	\$90,986

**TABLE 3
TEMPORARY ASSISTANCE FAMILIES AND PAYMENTS
AUGUST 2009**

		CHILD ONLY FAMILIES	EXEMPT FAMILIES	ONE PARENT FAMILIES	TWO PARENT FAMILIES	TOTAL FAMILIES	TOTAL PAYMENTS
SE REGION	IRON	20	5	40	14	79	\$16,447
	MADISON	24	5	54	18	101	\$20,910
	MARIES	8	4	22	6	40	\$8,349
	MISSISSIPPI	72	5	148	11	236	\$47,187
	NEW MADRID	86	11	160	30	287	\$62,492
	OREGON	41	9	54	18	122	\$27,611
	PEMISCOT	134	20	232	38	424	\$94,102
	PERRY	29	6	67	10	112	\$24,904
	PHELPS	61	26	207	34	328	\$74,274
	PULASKI	54	6	144	18	222	\$48,532
	REYNOLDS	11	4	29	7	51	\$12,093
	RIPLEY	56	16	91	31	194	\$45,865
	ST FRANCOIS	147	24	359	94	624	\$135,058
	STE GENEVIEVE	12	6	50	23	91	\$20,892
	SCOTT	179	27	373	52	631	\$133,278
	SHANNON	14	4	35	8	61	\$14,487
	STODDARD	57	19	99	24	199	\$42,004
	TEXAS	39	14	105	35	193	\$41,440
	WASHINGTON	70	21	139	48	278	\$62,317
	WAYNE	27	11	56	31	125	\$28,233
	SE TOTAL	1,841	408	3,956	859	7,064	\$1,551,789
SW REGION	BARRY	70	24	149	28	271	\$62,644
	BARTON	19	6	51	13	89	\$20,982
	BATES	26	6	41	14	87	\$21,552
	BENTON	40	14	84	34	172	\$37,642
	CAMDEN	35	4	103	21	163	\$36,848
	CEDAR	35	14	71	16	136	\$28,940
	CHRISTIAN	53	21	207	47	328	\$74,345
	DADE	14	1	32	7	54	\$12,579
	DALLAS	41	6	103	26	176	\$42,113
	DOUGLAS	21	6	67	27	121	\$27,577
	GREENE	327	90	1,200	197	1,814	\$426,023
	HENRY	33	19	105	39	196	\$44,563
	HICKORY	10	4	25	7	46	\$10,322
	JASPER	211	46	552	106	915	\$218,182
	LACLEDE	71	15	144	46	276	\$61,637
	LAWRENCE	54	14	116	52	236	\$57,409
	MCDONALD	60	12	106	21	199	\$49,904
	MILLER	40	16	123	23	202	\$47,213
	MONITEAU	11	0	51	10	72	\$16,525
	MORGAN	41	9	84	22	156	\$34,397
	NEWTON	74	17	174	38	303	\$70,747
	OZARK	17	15	46	18	96	\$21,022
	POLK	45	21	118	53	237	\$56,663
	ST CLAIR	17	7	42	17	83	\$19,877
	STONE	31	12	75	17	135	\$31,000
	TANEY	57	15	180	35	287	\$65,199
	VERNON	49	21	87	22	179	\$38,394
	WEBSTER	46	10	111	32	199	\$46,789
	WRIGHT	54	20	118	35	227	\$53,616
	SW TOTAL	1,602	465	4,365	1,023	7,455	\$1,734,704
KC REGION	CLAY	153	34	528	82	797	\$184,113
	JACKSON	1,600	225	4,736	407	6,968	\$1,619,558
	PLATTE	45	5	174	24	248	\$59,338
	KC TOTAL	1,798	264	5,438	513	8,013	\$1,863,009
STL REGION	JEFFERSON	136	22	592	130	880	\$205,660
	ST CHARLES	159	24	562	52	797	\$175,338
	ST LOUIS COUNTY	1,145	107	3,922	206	5,380	\$1,209,819
	ST LOUIS CITY	1,388	125	4,502	267	6,282	\$1,451,066
	STL TOTAL	2,828	278	9,578	655	13,339	\$3,041,883
STATEWIDE		9,711	1,774	28,040	3,881	43,406	\$9,899,455

**TABLE 4
TEMPORARY ASSISTANCE FAMILIES AND PERSONS RECEIVING CASH
AUGUST 2009**

		FAMILIES RECEIVING	CHILDREN RECEIVING	PARENTS/ CARETAKERS RECEIVING	TOTAL PERSONS RECEIVING
NW REGION	ANDREW	51	82	44	126
	ATCHISON	19	35	21	56
	BUCHANAN	855	1,506	710	2,216
	CALDWELL	61	105	60	165
	CARROLL	60	107	55	162
	CASS	490	817	440	1,257
	CHARITON	30	53	32	85
	CLINTON	83	136	74	210
	COOPER	110	188	112	300
	DAVIESS	36	64	30	94
	DE KALB	41	69	30	99
	GENTRY	22	36	17	53
	GRUNDY	58	109	53	162
	HARRISON	37	68	31	99
	HOLT	19	36	18	54
	JOHNSON	257	451	249	700
	LAFAYETTE	222	345	203	548
	LINN	66	109	64	173
	LIVINGSTON	97	164	79	243
	MERCER	14	25	12	37
	NODAWAY	67	110	67	177
	PETTIS	373	639	302	941
	PUTNAM	19	32	24	56
	RAY	159	251	143	394
	SALINE	181	295	155	450
	SULLIVAN	52	98	32	130
	WORTH	5	8	5	13
	NW TOTAL	3,484	5,938	3,062	9,000
NE REGION	ADAIR	72	133	68	201
	AUDRAIN	200	342	200	542
	BOONE	1,011	1,747	880	2,627
	CALLAWAY	254	407	238	645
	CLARK	19	26	15	41
	COLE	548	1,010	500	1,510
	FRANKLIN	400	695	389	1,084
	GASCONADE	43	79	39	118
	HOWARD	52	83	45	128
	KNOX	11	21	9	30
	LEWIS	39	62	30	92
	LINCOLN	312	566	277	843
	MACON	58	96	46	142
	MARION	264	427	224	651
	MONROE	32	53	27	80
	MONTGOMERY	84	147	83	230
	OSAGE	37	75	44	119
	PIKE	94	156	92	248
	RALLS	35	58	30	88
	RANDOLPH	219	366	195	561
	SCHUYLER	14	23	14	37
	SCOTLAND	14	26	13	39
	SHELBY	23	46	18	64
	WARREN	216	391	208	599
	NE TOTAL	4,051	7,035	3,684	10,719
SE REGION	BOLLINGER	101	185	97	282
	BUTLER	638	1,065	573	1,638
	CAPE GIRARDEAU	501	872	441	1,313
	CARTER	53	93	48	141
	CRAWFORD	232	398	215	613
	DENT	121	220	116	336
	DUNKLIN	615	1,114	427	1,541
	HOWELL	405	667	371	1,038

**TABLE 4
TEMPORARY ASSISTANCE FAMILIES AND PERSONS RECEIVING CASH
AUGUST 2009**

		FAMILIES RECEIVING	CHILDREN RECEIVING	PARENTS/ CARETAKERS RECEIVING	TOTAL PERSONS RECEIVING
SE REGION	IRON	79	126	73	199
	MADISON	101	163	96	259
	MARIES	40	60	38	98
	MISSISSIPPI	236	371	175	546
	NEW MADRID	287	492	231	723
	OREGON	122	208	100	308
	PEMISCOT	424	768	328	1,096
	PERRY	112	203	93	296
	PHELPS	328	559	304	863
	PULASKI	222	371	186	557
	REYNOLDS	51	86	47	133
	RIPLEY	194	349	171	520
	ST FRANCOIS	624	1,050	571	1,621
	STE GENEVIEVE	91	164	104	268
	SCOTT	631	1,067	505	1,572
	SHANNON	61	112	56	168
	STODDARD	199	338	168	506
	TEXAS	193	327	190	517
	WASHINGTON	278	466	259	725
	WAYNE	125	206	131	337
	SE TOTAL	7,064	12,100	6,114	18,214
SW REGION	BARRY	271	488	230	718
	BARTON	89	156	86	242
	BATES	87	164	75	239
	BENTON	172	287	166	453
	CAMDEN	163	279	151	430
	CEDAR	136	228	118	346
	CHRISTIAN	328	549	323	872
	DADE	54	90	47	137
	DALLAS	176	316	161	477
	DOUGLAS	121	226	128	354
	GREENE	1,814	3,068	1,686	4,754
	HENRY	196	326	202	528
	HICKORY	46	78	43	121
	JASPER	915	1,624	812	2,436
	LACLEDE	276	489	251	740
	LAWRENCE	236	439	236	675
	MCDONALD	199	380	162	542
	MILLER	202	339	186	525
	MONITEAU	72	125	71	196
	MORGAN	156	268	137	405
	NEWTON	303	549	267	816
	OZARK	96	162	101	263
	POLK	237	400	248	648
	ST CLAIR	83	153	84	237
	STONE	135	217	121	338
	TANEY	287	487	265	752
	VERNON	179	300	153	453
	WEBSTER	199	346	186	532
	WRIGHT	227	421	211	632
	SW TOTAL	7,455	12,954	6,907	19,861
KC REGION	CLAY	797	1,374	727	2,101
	JACKSON	6,968	12,166	5,777	17,943
	PLATTE	248	445	228	673
	KC TOTAL	8,013	13,985	6,732	20,717
STL REGION	JEFFERSON	880	1,462	874	2,336
	ST CHARLES	797	1,365	691	2,056
	ST LOUIS COUNTY	5,380	8,737	4,441	13,178
	ST LOUIS CITY	6,282	10,537	5,167	15,704
	STL TOTAL	13,339	22,101	11,173	33,274
STATEWIDE		43,406	74,113	37,672	111,785

**TABLE 5
WORK ACTIVITIES OF PERSONS RECEIVING TEMPORARY ASSISTANCE
AS OF AUGUST 31, 2009**

		TOTAL PERSONS ENROLLED	EDUCATION RELATED TO EMPLOYMENT	VOC EDUC AND TRAINING	CWEP/AWEP	ON-THE-JOB TRAINING	WAGE SUPP	JOB SEARCH/ READINESS	JOB ENTRY	OTHER
NW REGION	ANDREW	13	0	0	0	0	0	2	1	10
	ATCHISON	4	0	0	0	0	0	0	3	1
	BUCHANAN	64	3	6	1	0	0	28	23	9
	CALDWELL	23	0	2	0	0	0	12	9	2
	CARROLL	2	0	0	1	0	0	0	1	0
	CASS	102	4	8	1	0	0	58	33	8
	CHARITON	10	0	0	6	0	0	0	3	2
	CLINTON	14	0	1	0	0	0	4	0	11
	COOPER	24	1	1	0	0	0	6	16	1
	DAVIESS	4	0	1	0	0	0	1	1	1
	DE KALB	5	0	0	0	0	0	2	1	2
	GENTRY	4	0	0	0	0	0	1	2	1
	GRUNDY	12	0	1	3	0	0	3	6	1
	HARRISON	6	0	1	0	0	0	3	2	0
	HOLT	4	0	0	0	0	0	2	2	0
	JOHNSON	49	1	3	0	0	0	20	14	19
	LAFAYETTE	40	0	4	0	0	0	15	8	17
	LINN	12	1	2	0	0	0	4	4	2
	LIVINGSTON	10	0	2	0	0	0	3	4	1
	MERCER	0	0	0	0	0	0	0	0	0
	NODAWAY	14	0	1	0	0	0	5	3	6
	PETTIS	62	2	2	1	0	0	45	15	10
	PUTNAM	1	0	0	0	0	0	1	0	0
	RAY	23	1	0	0	0	0	3	13	9
	SALINE	19	0	2	5	0	0	1	9	3
	SULLIVAN	2	0	0	0	0	0	0	2	0
	WORTH	0	0	0	0	0	0	0	0	0
	NW TOTAL	523	13	37	18	0	0	219	175	116
NE REGION	ADAIR	14	0	1	0	0	0	8	5	0
	AUDRAIN	56	3	4	0	0	0	34	17	4
	BOONE	214	7	23	3	0	0	123	66	26
	CALLAWAY	73	1	4	1	0	0	38	28	9
	CLARK	4	1	0	0	0	0	2	2	0
	COLE	50	1	7	3	0	0	24	19	1
	FRANKLIN	117	1	11	0	0	0	37	30	55
	GASCONADE	6	0	0	0	0	0	3	2	1
	HOWARD	12	0	1	0	0	0	7	3	2
	KNOX	2	0	0	0	0	0	1	1	0
	LEWIS	15	0	4	1	0	0	10	0	3
	LINCOLN	70	0	8	0	0	0	43	22	4
	MACON	7	1	1	0	0	0	4	1	0
	MARION	73	1	3	1	0	0	32	17	25
	MONROE	6	0	0	2	0	0	4	1	1
	MONTGOMERY	28	1	2	0	0	0	17	9	6
	OSAGE	8	0	1	0	0	0	2	5	0
	PIKE	14	0	1	0	0	0	4	6	3
	RALLS	5	0	0	0	0	0	3	1	2
	RANDOLPH	36	1	4	0	0	0	17	13	1
	SCHUYLER	2	0	0	0	0	0	1	1	0
	SCOTLAND	0	0	0	0	0	0	0	0	0
	SHELBY	2	0	0	0	0	0	0	1	1
	WARREN	52	0	2	0	0	0	27	24	7
	NE TOTAL	866	18	77	11	0	0	441	274	151
SE REGION	BOLLINGER	13	1	0	0	0	0	3	9	0
	BUTLER	132	3	13	0	0	0	78	41	4
	CAPE GIRARDEAU	52	2	9	3	0	0	2	28	10
	CARTER	6	0	0	0	0	0	2	3	1
	CRAWFORD	42	1	1	2	0	0	13	22	4
	DENT	21	0	1	1	0	0	10	10	0
	DUNKLIN	52	3	3	0	0	0	14	26	7
	HOWELL	48	3	8	1	0	0	22	15	0

NOTE: PARTICIPANTS MAY BE ENROLLED IN MORE THAN ONE ACTIVITY.

**TABLE 5
WORK ACTIVITIES OF PERSONS RECEIVING TEMPORARY ASSISTANCE
AS OF AUGUST 31, 2009**

		TOTAL PERSONS ENROLLED	EDUCATION RELATED TO EMPLOYMENT	VOC EDUC AND TRAINING	CWEP/AWEP	ON-THE-JOB TRAINING	WAGE SUPP	JOB SEARCH/ READINESS	JOB ENTRY	OTHER
SE REGION	IRON	8	1	1	0	0	0	0	6	0
	MADISON	13	1	2	0	0	0	6	7	0
	MARIES	6	0	0	2	0	0	4	0	0
	MISSISSIPPI	31	2	2	0	0	0	5	21	2
	NEW MADRID	32	1	2	1	0	0	11	14	4
	OREGON	11	0	1	0	0	0	1	9	0
	PEMISCOT	26	0	3	0	0	0	12	11	0
	PERRY	10	1	1	0	0	0	4	4	0
	PHELPS	66	1	7	0	0	0	30	27	7
	PULASKI	42	0	0	0	0	0	10	27	6
	REYNOLDS	5	0	0	0	0	0	1	4	0
	RIPLEY	25	0	2	0	0	0	6	18	0
	ST FRANCOIS	86	1	13	2	0	0	43	26	3
	STE GENEVIEVE	13	0	0	1	0	0	7	5	0
	SCOTT	50	2	3	1	0	0	4	34	7
	SHANNON	17	0	0	0	0	0	6	9	2
	STODDARD	9	0	0	0	0	0	1	8	0
	TEXAS	22	0	3	0	0	0	7	11	2
	WASHINGTON	67	0	6	2	0	0	30	30	5
	WAYNE	20	0	0	0	0	0	8	12	0
	SE TOTAL	925	23	81	16	0	0	340	437	64
SW REGION	BARRY	21	1	2	0	0	0	9	10	1
	BARTON	9	0	2	0	0	0	2	5	2
	BATES	19	0	1	0	0	0	13	7	0
	BENTON	31	0	2	1	0	0	7	20	4
	CAMDEN	31	0	1	0	0	0	16	13	1
	CEDAR	20	0	2	0	0	0	7	11	2
	CHRISTIAN	62	0	5	0	0	0	32	24	3
	DADE	7	0	1	0	0	0	4	3	0
	DALLAS	35	2	0	1	0	0	15	18	1
	DOUGLAS	26	2	1	0	0	0	11	12	1
	GREENE	344	8	27	4	0	0	190	111	21
	HENRY	36	0	0	1	0	0	11	24	0
	HICKORY	11	0	1	0	0	0	5	5	0
	JASPER	160	3	18	2	0	0	92	58	15
	LACLEDE	55	0	8	0	0	0	22	25	3
	LAWRENCE	32	0	0	0	0	0	13	17	6
	MCDONALD	26	1	1	0	0	0	20	4	3
	MILLER	34	0	3	1	0	0	10	19	1
	MONITEAU	13	0	0	0	0	0	4	6	3
	MORGAN	46	1	1	0	0	0	20	13	15
	NEWTON	42	1	8	2	0	0	15	14	7
	OZARK	13	0	1	0	0	0	7	4	1
	POLK	36	3	1	0	0	0	9	23	1
	ST CLAIR	5	0	1	0	0	0	2	2	0
	STONE	9	0	0	0	0	0	2	7	1
	TANEY	31	0	1	0	0	0	9	20	4
	VERNON	29	1	2	1	0	0	11	15	0
	WEBSTER	27	0	1	0	0	0	22	6	2
	WRIGHT	42	2	3	1	0	0	16	14	8
	SW TOTAL	1,252	25	94	14	0	0	596	510	106
KC REGION	CLAY	131	8	10	3	0	0	43	42	42
	JACKSON	999	37	145	15	0	0	250	220	416
	PLATTE	43	6	4	2	0	0	9	9	16
	KC TOTAL	1,173	51	159	20	0	0	302	271	474
STL REGION	JEFFERSON	212	1	27	1	0	0	113	43	41
	ST CHARLES	163	2	10	1	0	0	85	41	31
	ST LOUIS COUNTY	1,250	29	125	7	0	0	416	130	637
	ST LOUIS CITY	1,093	41	97	3	0	0	415	222	401
	STL TOTAL	2,718	73	259	12	0	0	1,029	436	1,110
STATEWIDE		7,457	203	707	91	0	0	2,927	2,103	2,021

NOTE: PARTICIPANTS MAY BE ENROLLED IN MORE THAN ONE ACTIVITY.

TABLE 6
TEMPORARY ASSISTANCE REINVESTIGATIONS
AUGUST 2009

		CASES AS OF END OF MONTH	REINS COMPLETED DURING MONTH	CASES OVERDUE FOR REIN	% OVERDUE FOR REIN
NW REGION	ANDREW	47	11	0	0.00%
	ATCHISON	16	0	0	0.00%
	BUCHANAN	781	100	0	0.00%
	CALDWELL	57	10	0	0.00%
	CARROLL	54	5	0	0.00%
	CASS	447	59	0	0.00%
	CHARITON	28	1	0	0.00%
	CLINTON	76	13	0	0.00%
	COOPER	102	15	0	0.00%
	DAVISS	32	5	0	0.00%
	DE KALB	35	4	0	0.00%
	GENTRY	20	3	0	0.00%
	GRUNDY	50	10	0	0.00%
	HARRISON	33	7	0	0.00%
	HOLT	16	1	0	0.00%
	JOHNSON	228	30	0	0.00%
	LAFAYETTE	204	23	0	0.00%
	LINN	57	8	0	0.00%
	LIVINGSTON	89	15	0	0.00%
	MERCER	12	3	0	0.00%
	NODAWAY	62	6	0	0.00%
	PETTIS	334	46	0	0.00%
	PUTNAM	16	1	0	0.00%
	RAY	152	19	0	0.00%
	SALINE	164	21	0	0.00%
	SULLIVAN	50	10	0	0.00%
	WORTH	5	2	0	0.00%
	NW TOTAL	3,167	428	0	0.00%
NE REGION	ADAIR	65	6	0	0.00%
	AUDRAIN	183	29	0	0.00%
	BOONE	927	125	0	0.00%
	CALLAWAY	235	31	0	0.00%
	CLARK	18	4	0	0.00%
	COLE	495	70	0	0.00%
	FRANKLIN	375	34	0	0.00%
	GASCONADE	38	2	0	0.00%
	HOWARD	46	10	0	0.00%
	KNOX	10	1	0	0.00%
	LEWIS	36	2	0	0.00%
	LINCOLN	296	34	0	0.00%
	MACON	55	4	0	0.00%
	MARION	248	28	0	0.00%
	MONROE	31	2	0	0.00%
	MONTGOMERY	81	11	0	0.00%
	OSAGE	34	3	0	0.00%
	PIKE	83	12	0	0.00%
	RALLS	31	3	0	0.00%
	RANDOLPH	200	26	1	0.50%
	SCHUYLER	11	2	0	0.00%
	SCOTLAND	13	0	0	0.00%
	SHELBY	20	2	0	0.00%
	WARREN	200	28	0	0.00%
	NE TOTAL	3,731	469	1	0.03%
SE REGION	BOLLINGER	96	19	0	0.00%
	BUTLER	590	80	0	0.00%
	CAPE GIRARDEAU	451	59	0	0.00%
	CARTER	48	7	0	0.00%
	CRAWFORD	221	23	0	0.00%
	DENT	107	14	0	0.00%
	DUNKLIN	554	92	0	0.00%
	HOWELL	370	50	0	0.00%

**TABLE 6
TEMPORARY ASSISTANCE REINVESTIGATIONS
AUGUST 2009**

		CASES AS OF END OF MONTH	REINS COMPLETED DURING MONTH	CASES OVERDUE FOR REIN	% OVERDUE FOR REIN
SE REGION	IRON	72	11	0	0.00%
	MADISON	88	13	0	0.00%
	MARIES	37	3	0	0.00%
	MISSISSIPPI	216	31	0	0.00%
	NEW MADRID	271	32	0	0.00%
	OREGON	111	15	0	0.00%
	PEMISCOT	396	37	0	0.00%
	PERRY	99	17	0	0.00%
	PHELPS	300	41	0	0.00%
	PULASKI	204	28	1	0.49%
	REYNOLDS	49	7	0	0.00%
	RIPLEY	183	23	0	0.00%
	ST FRANCOIS	568	76	0	0.00%
	STE GENEVIEVE	85	12	0	0.00%
	SCOTT	581	60	0	0.00%
	SHANNON	56	4	0	0.00%
	STODDARD	186	27	0	0.00%
	TEXAS	175	35	0	0.00%
	WASHINGTON	259	39	0	0.00%
	WAYNE	116	12	0	0.00%
	SE TOTAL	6,489	867	1	0.02%
SW REGION	BARRY	250	41	0	0.00%
	BARTON	88	7	0	0.00%
	BATES	81	10	0	0.00%
	BENTON	161	16	0	0.00%
	CAMDEN	146	19	0	0.00%
	CEDAR	119	17	0	0.00%
	CHRISTIAN	299	27	0	0.00%
	DADE	51	10	0	0.00%
	DALLAS	158	22	0	0.00%
	DOUGLAS	113	16	0	0.00%
	GREENE	1,688	195	0	0.00%
	HENRY	178	30	0	0.00%
	HICKORY	40	2	0	0.00%
	JASPER	830	94	0	0.00%
	LACLEDE	253	25	0	0.00%
	LAWRENCE	205	33	0	0.00%
	MCDONALD	186	27	0	0.00%
	MILLER	186	31	0	0.00%
	MONITEAU	69	7	0	0.00%
	MORGAN	146	17	0	0.00%
	NEWTON	277	40	0	0.00%
	OZARK	85	16	0	0.00%
	POLK	221	29	0	0.00%
	ST CLAIR	73	10	0	0.00%
	STONE	121	10	0	0.00%
	TANEY	247	31	0	0.00%
	VERNON	157	16	0	0.00%
	WEBSTER	180	27	0	0.00%
	WRIGHT	211	30	0	0.00%
	SW TOTAL	6,819	855	0	0.00%
KC REGION	CLAY	742	78	0	0.00%
	JACKSON	6,461	866	0	0.00%
	PLATTE	235	34	1	0.43%
	KC TOTAL	7,438	978	1	0.01%
STL REGION	JEFFERSON	800	120	0	0.00%
	ST CHARLES	727	84	0	0.00%
	ST LOUIS COUNTY	4,987	606	2	0.04%
	ST LOUIS CITY	5,961	806	4	0.07%
	STL TOTAL	12,475	1,616	6	0.05%
STATEWIDE		40,119	5,213	9	0.02%

This page is intentionally left blank.

MO HEALTHNET

This page is intentionally left blank.

**TABLE 7
MO HEALTHNET ELIGIBILITY
AUGUST 2009**

	NUMBER OR AMOUNT AUG-2009	NUMBER OR AMOUNT JUL-2009	NUMBER OR AMOUNT JUN-2009	NUMBER OR AMOUNT AUG-2008	CHANGE FROM LAST MONTH	CHANGE FROM 2 MONTHS AGO	CHANGE FROM LAST YEAR
*** MHK/MHF/TMH							
APPLICATIONS RECEIVED	16,269	14,934	14,161	15,060	8.9%	14.9%	8.0%
APPLICATIONS APPROVED	10,897	10,371	9,683	9,942	5.1%	12.5%	9.6%
APPLICATIONS REJECTED	3,594	3,683	3,171	3,300	-2.4%	13.3%	8.9%
APPLICATIONS PENDING	5,588	4,717	4,691	5,302	18.5%	19.1%	5.4%
MHK							
NON-CHIP POVERTY CHILDREN	202,152	199,834	197,049	176,351	1.2%	2.6%	14.6%
CHIP NON-PREMIUM CHILDREN	44,145	43,297	42,916	41,433	2.0%	2.9%	6.5%
CHIP PREMIUM CHILDREN	22,951	22,554	22,217	20,235	1.8%	3.3%	13.4%
MHF							
PARENTS/CARETAKERS	65,483	63,301	62,050	58,858	3.4%	5.5%	11.3%
CHILDREN	185,936	184,494	182,421	180,639	0.8%	1.9%	2.9%
TMH							
PARENTS/CARETAKERS	12,168	11,993	12,224	12,764	1.5%	-0.5%	-4.7%
CHILDREN	28,017	27,916	29,118	31,158	0.4%	-3.8%	-10.1%
TOTAL MHK/MHF/TMH							
FAMILIES	252,778	250,354	248,147	235,254	1.0%	1.9%	7.4%
PARENTS/CARETAKERS	77,651	75,294	74,274	71,622	3.1%	4.5%	8.4%
CHILDREN	483,201	478,095	473,721	449,816	1.1%	2.0%	7.4%
CASES CLOSED	9,423	9,295	8,523	10,743	1.4%	10.6%	-12.3%
*** NEWBORNS							
	21,153	21,223	21,383	23,368	-0.3%	-1.1%	-9.5%
*** BCCT							
PERSONS	824	798	790	703	3.3%	4.3%	17.2%
PRESUMPTIVE ELIGIBILITY PERSONS	19	20	18	36	-5.0%	5.6%	-47.2%
*** MPW							
APPLICATIONS RECEIVED	4,678	5,126	5,032	4,759	-8.7%	-7.0%	-1.7%
APPLICATIONS APPROVED	3,313	3,633	3,515	3,277	-8.8%	-5.7%	1.1%
APPLICATIONS REJECTED	1,361	1,532	1,411	1,557	-11.2%	-3.5%	-12.6%
APPLICATIONS PENDING	1,021	1,030	1,075	1,029	-0.9%	-5.0%	-0.8%
MO HEALTHNET FOR PREG WOMEN	28,024	27,882	27,548	26,939	0.5%	1.7%	4.0%
EXTENDED WOMEN'S HEALTH	16,832	16,973	17,008	19,296	-0.8%	-1.0%	-12.8%
*** REFUGEE							
APPLICATIONS RECEIVED	39	48	53	45	-18.8%	-26.4%	-13.3%
APPLICATIONS APPROVED	36	51	52	43	-29.4%	-30.8%	-16.3%
APPLICATIONS REJECTED	1	0	1	0	0.0%	0.0%	0.0%
APPLICATIONS PENDING	4	2	6	4	100.0%	-33.3%	0.0%
CASES	284	271	248	220	4.8%	14.5%	29.1%
PERSONS	322	304	269	238	5.9%	19.7%	35.3%
TOTAL PAYMENTS	\$15,088	\$14,368	\$11,058	\$7,141	5.0%	36.4%	111.3%
CASES CLOSED	23	27	31	19	-14.8%	-25.8%	21.1%
*** SUPPLEMENTAL AID TO BLIND							
APPLICATIONS RECEIVED	151	157	131	136	-3.8%	15.3%	11.0%
APPLICATIONS APPROVED	10	16	11	24	-37.5%	-9.1%	-58.3%
APPLICATIONS REJECTED	109	107	111	98	1.9%	-1.8%	11.2%
APPLICATIONS PENDING	224	192	181	174	16.7%	23.8%	28.7%
PERSONS	791	797	793	783	-0.8%	-0.3%	1.0%
TOTAL PAYMENTS	\$406,472	\$407,560	\$405,848	\$378,788	-0.3%	0.2%	7.3%
CASES CLOSED	18	17	12	16	5.9%	50.0%	12.5%

**TABLE 7
MO HEALTHNET ELIGIBILITY
AUGUST 2009**

	NUMBER OR AMOUNT AUG-2009	NUMBER OR AMOUNT JUL-2009	NUMBER OR AMOUNT JUN-2009	NUMBER OR AMOUNT AUG-2008	CHANGE FROM LAST MONTH	CHANGE FROM 2 MONTHS AGO	CHANGE FROM LAST YEAR
*** BLIND PENSION							
APPLICATIONS RECEIVED	211	210	184	166	0.5%	14.7%	27.1%
APPLICATIONS APPROVED	39	35	39	35	11.4%	0.0%	11.4%
APPLICATIONS REJECTED	117	141	125	116	-17.0%	-6.4%	0.9%
APPLICATIONS PENDING	324	270	254	267	20.0%	27.6%	21.3%
PERSONS	3,002	3,000	3,003	2,900	0.1%	0.0%	3.5%
TOTAL PAYMENTS	\$1,953,651	\$1,951,908	\$1,952,202	\$1,764,847	0.1%	0.1%	10.7%
CASES CLOSED	37	36	43	38	2.8%	-14.0%	-2.6%
*** MHABD							
APPLICATIONS RECEIVED	10,812	11,129	11,030	10,166	-2.8%	-2.0%	6.4%
APPLICATIONS APPROVED	5,523	5,894	5,475	4,947	-6.3%	0.9%	11.6%
APPLICATIONS REJECTED	5,168	5,646	5,716	4,466	-8.5%	-9.6%	15.7%
APPLICATIONS PENDING	14,506	14,451	14,846	12,466	0.4%	-2.3%	16.4%
SPENDDOWN PERSONS	23,367	23,367	23,119	21,650	0.0%	1.1%	7.9%
NON-SPENDDOWN PERSONS	163,479	162,724	161,811	158,088	0.5%	1.0%	3.4%
TWHA NON-PREMIUM PERSONS	244	239	226	193	2.1%	8.0%	26.4%
TWHA PREMIUM PERSONS	925	895	879	585	3.4%	5.2%	58.1%
CASES CLOSED	3,503	3,642	3,725	3,584	-3.8%	-6.0%	-2.3%
*** MHCC							
APPLICATIONS RECEIVED	288	256	308	263	12.5%	-6.5%	9.5%
APPLICATIONS APPROVED	246	224	257	226	9.8%	-4.3%	8.8%
DEPT. OF MENTAL HEALTH	1	0	1	9	0.0%	0.0%	-88.9%
JUVENILE COURT	148	141	148	125	5.0%	0.0%	18.4%
DIV. OF YOUTH SERVICES	81	69	99	81	17.4%	-18.2%	0.0%
VOLUNTARY PLACEMENTS	16	14	9	11	14.3%	77.8%	45.5%
APPLICATIONS REJECTED	37	32	48	31	15.6%	-22.9%	19.4%
APPLICATIONS PENDING	8	4	6	14	100.0%	33.3%	-42.9%
TOTAL PERSONS	1,617	1,543	1,527	1,519	4.8%	5.9%	6.5%
DEPT. OF MENTAL HEALTH	14	13	15	13	7.7%	-6.7%	7.7%
JUVENILE COURT	693	625	642	721	10.9%	7.9%	-3.9%
DIV. OF YOUTH SERVICES	820	822	793	708	-0.2%	3.4%	15.8%
VOLUNTARY PLACEMENTS	90	83	77	77	8.4%	16.9%	16.9%
CASES CLOSED	219	184	211	150	19.0%	3.8%	46.0%
DEPT. OF MENTAL HEALTH	0	0	2	0	0.0%	0.0%	0.0%
JUVENILE COURT	138	75	153	98	84.0%	-9.8%	40.8%
DIV. OF YOUTH SERVICES	57	99	48	47	-42.4%	18.8%	21.3%
VOLUNTARY PLACEMENTS	24	10	8	5	140.0%	200.0%	380.0%
*** NURSING CARE							
APPLICATIONS RECEIVED	322	325	288	271	-0.9%	11.8%	18.8%
APPLICATIONS APPROVED	210	246	198	186	-14.6%	6.1%	12.9%
APPLICATIONS REJECTED	77	64	49	68	20.3%	57.1%	13.2%
APPLICATIONS PENDING	225	205	196	188	9.8%	14.8%	19.7%
TOTAL PERSONS	7,567	7,592	7,567	7,705	-0.3%	0.0%	-1.8%
RCF-II	5,421	5,448	5,453	5,532	-0.5%	-0.6%	-2.0%
RCF-I	1,990	1,986	1,958	2,000	0.2%	1.6%	-0.5%
SNF-ICF	156	158	156	173	-1.3%	0.0%	-9.8%
TOTAL PAYMENTS	\$1,865,577	\$1,873,590	\$1,870,535	\$1,909,274	-0.4%	-0.3%	-2.3%
RCF-II	\$1,506,824	\$1,514,693	\$1,517,149	\$1,541,464	-0.5%	-0.7%	-2.2%
RCF-I	\$300,891	\$300,059	\$295,303	\$303,362	0.3%	1.9%	-0.8%
SNF-ICF	\$57,862	\$58,838	\$58,083	\$64,448	-1.7%	-0.4%	-10.2%
CASES CLOSED	181	181	162	183	0.0%	11.7%	-1.1%
*** SSI ONLY							
	438	439	441	485	-0.2%	-0.7%	-9.7%
*** SSI-SP							
PERSONS	121	127	128	140	-4.7%	-5.5%	-13.6%
TOTAL PAYMENTS	\$8,172	\$8,312	\$7,920	\$8,258	-1.7%	3.2%	-1.0%

**TABLE 7
MO HEALTHNET ELIGIBILITY
AUGUST 2009**

	NUMBER OR AMOUNT AUG-2009	NUMBER OR AMOUNT JUL-2009	NUMBER OR AMOUNT JUN-2009	NUMBER OR AMOUNT AUG-2008	CHANGE FROM LAST MONTH	CHANGE FROM 2 MONTHS AGO	CHANGE FROM LAST YEAR
*** SP ONLY							
PERSONS	40	39	41	45	2.6%	-2.4%	-11.1%
TOTAL PAYMENTS	\$6,153	\$5,438	\$5,499	\$5,770	13.1%	11.9%	6.6%
*** QMB							
APPLICATIONS RECEIVED	1,839	1,934	2,129	1,781	-4.9%	-13.6%	3.3%
APPLICATIONS APPROVED	776	805	829	821	-3.6%	-6.4%	-5.5%
APPLICATIONS REJECTED	1,043	1,125	1,176	977	-7.3%	-11.3%	6.8%
APPLICATIONS PENDING	990	985	1,009	886	0.5%	-1.9%	11.7%
PERSONS	11,982	11,974	12,078	10,690	0.1%	-0.8%	12.1%
CASES CLOSED	174	215	202	174	-19.1%	-13.9%	0.0%
*** SLMB							
APPLICATIONS RECEIVED	1,294	1,332	1,608	1,177	-2.9%	-19.5%	9.9%
APPLICATIONS APPROVED	441	519	555	421	-15.0%	-20.5%	4.8%
APPLICATIONS REJECTED	856	870	938	765	-1.6%	-8.7%	11.9%
APPLICATIONS PENDING	633	642	708	577	-1.4%	-10.6%	9.7%
PERSONS	16,484	16,246	16,034	14,901	1.5%	2.8%	10.6%
CASES CLOSED	247	257	247	225	-3.9%	0.0%	9.8%
*** VENDOR CASES							
PERSONS	27,641	27,716	27,722	28,513	-0.3%	-0.3%	-3.1%
CASES CLOSED	721	890	811	853	-19.0%	-11.1%	-15.5%
*** PE FOR KIDS							
PERSONS	293	289	265	84	1.4%	10.6%	248.8%
*** UWHS							
APPLICATIONS RECEIVED	3,703	3,761	3,920	0	-1.5%	-5.5%	0.0%
APPLICATIONS APPROVED	2,359	2,402	2,330	0	-1.8%	1.2%	0.0%
APPLICATIONS REJECTED	1,219	1,435	1,270	0	-15.1%	-4.0%	0.0%
APPLICATIONS PENDING	934	900	1,081	0	3.8%	-13.6%	0.0%
PERSONS	13,365	11,829	10,090	0	13.0%	32.5%	0.0%
CASES CLOSED	735	629	475	0	16.9%	54.7%	0.0%

NOTE: NURSING CARE INCLUDES NC-GR AND NC-SAB ELIGIBLES AND PAYMENTS.

NOTE: MHK/MHF/TMH FAMILIES IS NOW AN UNDUPLICATED COUNT. SOME FAMILIES HAVE MEMBERS IN DIFFERENT CATEGORIES. PRIOR TO THE JANUARY 2007 MMR THE FAMILY WAS COUNTED IN EACH CATEGORY. THERE IS NO CHANGE IN THE COUNT OF CHILDREN OR PARENTS/CARETAKERS.

**TABLE 8
MO HEALTHNET ELIGIBILITY BY REGION FOR AUGUST 2009**

	NW REGION	NE REGION	SE REGION	SW REGION	KC REGION	STL REGION
*** MHK/MHF/TMH						
APPLICATIONS RECEIVED	1,846	1,784	2,333	3,763	2,728	3,815
APPLICATIONS APPROVED	1,185	1,169	1,620	2,522	1,809	2,592
APPLICATIONS REJECTED	443	396	464	843	640	808
APPLICATIONS PENDING	642	647	668	1,295	1,086	1,250
MHK						
NON-CHIP POVERTY CHILDREN	18,607	21,905	31,361	46,491	32,415	51,373
CHIP NON-PREMIUM CHILDREN	4,113	4,907	7,086	10,464	6,668	10,907
CHIP PREMIUM CHILDREN	2,439	2,854	3,781	5,347	3,461	5,069
MHF						
PARENTS/CARETAKERS	5,406	6,514	10,336	12,105	11,119	20,003
CHILDREN	15,167	18,025	28,393	34,753	34,067	55,531
TMH						
PARENTS/CARETAKERS	1,132	1,360	2,399	2,307	1,592	3,378
CHILDREN	2,550	2,858	4,860	5,332	4,282	8,135
TOTAL MHK/MHF/TMH						
FAMILIES	22,601	26,855	40,549	54,002	41,284	67,487
PARENTS/CARETAKERS	6,538	7,874	12,735	14,412	12,711	23,381
CHILDREN	42,876	50,549	75,481	102,387	80,893	131,015
CASES CLOSED	973	985	1,469	2,157	1,634	2,205
*** NEWBORNS	1,820	2,349	2,876	4,920	3,463	5,725
*** BCCT						
PERSONS	62	86	156	160	88	272
PRESUMPTIVE ELIGIBILITY PERSONS	7	3	1	6	0	2
*** MPW						
APPLICATIONS RECEIVED	465	524	606	1,045	871	1,167
APPLICATIONS APPROVED	353	359	487	783	525	806
APPLICATIONS REJECTED	156	148	125	268	308	356
APPLICATIONS PENDING	97	122	118	194	224	266
MO HEALTHNET FOR PREG WOMEN	2,804	3,244	4,559	6,469	4,456	6,492
EXTENDED WOMEN'S HEALTH	1,566	1,895	2,335	3,984	2,856	4,196
*** REFUGEE						
APPLICATIONS RECEIVED	0	2	0	1	11	25
APPLICATIONS APPROVED	0	2	0	0	11	23
APPLICATIONS REJECTED	0	0	0	0	0	1
APPLICATIONS PENDING	0	0	0	1	1	2
CASES	0	35	1	10	92	146
PERSONS	0	39	1	10	101	171
TOTAL PAYMENTS	\$0	\$5,152	\$136	\$544	\$2,818	\$6,438
CASES CLOSED	0	4	0	0	9	10
*** SUPPLEMENTAL AID TO BLIND						
APPLICATIONS RECEIVED	19	21	24	31	20	36
APPLICATIONS APPROVED	1	1	0	4	2	2
APPLICATIONS REJECTED	14	11	23	18	15	28
APPLICATIONS PENDING	26	30	39	39	50	40
PERSONS	61	68	124	147	112	279
TOTAL PAYMENTS	\$31,385	\$33,485	\$65,313	\$73,643	\$53,570	\$149,076
CASES CLOSED	1	2	2	4	2	7
*** BLIND PENSION						
APPLICATIONS RECEIVED	19	24	34	43	32	59
APPLICATIONS APPROVED	5	3	6	9	10	6
APPLICATIONS REJECTED	15	11	23	24	20	24
APPLICATIONS PENDING	28	35	50	59	71	81
PERSONS	288	302	417	523	612	860
TOTAL PAYMENTS	\$187,488	\$196,560	\$271,383	\$340,431	\$398,244	\$559,545
CASES CLOSED	7	5	5	6	4	10
*** MHABD						
APPLICATIONS RECEIVED	1,092	1,114	1,950	2,627	1,699	2,330
APPLICATIONS APPROVED	535	588	1,057	1,280	853	1,210
APPLICATIONS REJECTED	493	492	873	1,294	925	1,091
APPLICATIONS PENDING	1,456	1,672	2,451	3,132	2,492	3,303

**TABLE 8
MO HEALTHNET ELIGIBILITY BY REGION FOR AUGUST 2009**

	NW REGION	NE REGION	SE REGION	SW REGION	KC REGION	STL REGION
*** MHABD						
SPENDDOWN PERSONS	2,220	2,747	5,730	5,054	2,748	4,868
NON-SPENDDOWN PERSONS	14,427	16,841	35,925	35,319	19,548	41,419
TWHA NON-PREMIUM PERSONS	38	38	39	58	18	53
TWHA PREMIUM PERSONS	99	177	135	209	94	211
CASES CLOSED	336	360	686	825	590	706
*** MHCC						
APPLICATIONS RECEIVED	48	28	31	47	43	91
APPLICATIONS APPROVED	42	25	28	40	36	75
APPLICATIONS REJECTED	4	2	2	7	6	16
APPLICATIONS PENDING	2	1	1	0	0	4
PERSONS	94	159	235	216	381	532
CASES CLOSED	0	0	0	0	0	0
*** NURSING CARE						
APPLICATIONS RECEIVED	32	51	70	83	35	51
APPLICATIONS APPROVED	17	34	49	46	29	35
APPLICATIONS REJECTED	7	13	19	24	3	11
APPLICATIONS PENDING	28	45	55	45	19	33
PERSONS	627	1,027	1,906	1,409	1,001	1,597
RCF-II	357	710	1,434	1,050	688	1,182
RCF-I	259	309	446	346	239	391
SNF-ICF	11	8	26	13	74	24
TOTAL PAYMENTS	\$140,600	\$244,355	\$478,584	\$351,560	\$254,217	\$396,261
RCF-II	\$97,727	\$194,309	\$401,277	\$295,126	\$190,056	\$328,329
RCF-I	\$38,583	\$47,220	\$67,863	\$51,854	\$36,113	\$59,258
SNF/ICF	\$4,290	\$2,826	\$9,444	\$4,580	\$28,048	\$8,674
CASES CLOSED	16	25	51	39	20	30
*** SSI ONLY	36	34	110	73	16	169
*** SSI-SP						
PERSONS	13	14	32	25	8	29
TOTAL PAYMENTS	\$742	\$649	\$2,588	\$2,300	\$254	\$1,639
*** SP ONLY						
PERSONS	3	6	9	9	7	6
TOTAL PAYMENTS	\$704	\$221	\$1,484	\$1,930	\$945	\$869
*** QMB						
APPLICATIONS RECEIVED	176	173	431	491	271	297
APPLICATIONS APPROVED	73	83	171	194	136	119
APPLICATIONS REJECTED	118	79	225	270	173	178
APPLICATIONS PENDING	88	96	209	260	145	192
PERSONS	1,274	1,148	2,144	2,972	1,592	2,852
CASES CLOSED	14	20	38	40	28	34
*** SLMB						
APPLICATIONS RECEIVED	140	110	338	363	210	133
APPLICATIONS APPROVED	46	37	119	103	80	56
APPLICATIONS REJECTED	110	64	201	236	161	84
APPLICATIONS PENDING	68	59	150	187	119	50
PERSONS	1,617	1,711	3,341	4,463	2,319	3,033
CASES CLOSED	32	26	53	70	31	35
*** VENDOR CASES						
PERSONS	3,443	3,124	4,417	5,027	3,880	7,750
CASES CLOSED	75	60	124	185	94	183
*** PE FOR KIDS						
PERSONS	62	22	2	48	112	47
*** UWHS						
APPLICATIONS RECEIVED	486	435	601	752	710	719
APPLICATIONS APPROVED	263	285	399	455	430	527
APPLICATIONS REJECTED	163	139	166	280	268	203
APPLICATIONS PENDING	153	106	141	202	196	136
PERSONS	1,283	2,021	2,019	2,385	2,673	2,984
CASES CLOSED	87	97	114	157	165	115

**TABLE 9
MO HEALTHNET ELIGIBILITY BY REGION AND COUNTY FOR AUGUST 2009**

	NW ANDREW	NW ATCHISON	NW BUCHANAN	NW CALDWELL	NW CARROLL
*** MHK/MHF/TMH					
APPLICATIONS RECEIVED	24	11	512	34	35
APPLICATIONS APPROVED	17	8	312	27	21
APPLICATIONS REJECTED	7	2	124	12	5
APPLICATIONS PENDING	6	4	188	10	14
MHK					
NON-CHIP POVERTY CHILDREN	368	129	3,492	284	341
CHIP NON-PREMIUM CHILDREN	96	31	659	65	105
CHIP PREMIUM CHILDREN	47	21	323	28	36
MHF					
PARENTS/CARETAKERS	87	37	1,247	110	116
CHILDREN	259	92	3,792	285	301
TMH					
PARENTS/CARETAKERS	16	10	232	33	20
CHILDREN	41	20	559	52	35
TOTAL MHK/MHF/TMH					
FAMILIES	472	170	4,684	358	421
PARENTS/CARETAKERS	103	47	1,479	143	136
CHILDREN	811	293	8,825	714	818
CASES CLOSED	19	7	212	14	17
*** NEWBORNS	42	15	367	35	17
*** BCCT					
PERSONS	1	0	22	0	0
PRESUMPTIVE ELIGIBILITY PERSONS	0	0	6	0	0
*** MPW					
APPLICATIONS RECEIVED	11	4	122	7	2
APPLICATIONS APPROVED	9	2	89	4	1
APPLICATIONS REJECTED	2	1	54	3	0
APPLICATIONS PENDING	2	2	25	2	1
MO HEALTHNET FOR PREG WOMEN	62	26	620	41	45
EXTENDED WOMEN'S HEALTH	34	11	326	27	14
*** REFUGEE					
APPLICATIONS RECEIVED	0	0	0	0	0
APPLICATIONS APPROVED	0	0	0	0	0
APPLICATIONS REJECTED	0	0	0	0	0
APPLICATIONS PENDING	0	0	0	0	0
CASES	0	0	0	0	0
PERSONS	0	0	0	0	0
TOTAL PAYMENTS	\$0	\$0	\$0	\$0	\$0
CASES CLOSED	0	0	0	0	0
*** SUPPLEMENTAL AID TO BLIND					
APPLICATIONS RECEIVED	0	0	1	2	1
APPLICATIONS APPROVED	0	0	0	0	0
APPLICATIONS REJECTED	0	1	3	1	0
APPLICATIONS PENDING	0	0	1	2	1
PERSONS	2	0	13	3	1
TOTAL PAYMENTS	\$945	\$0	\$6,313	\$1,348	\$360
CASES CLOSED	0	0	0	0	0
*** BLIND PENSION					
APPLICATIONS RECEIVED	0	0	1	2	1
APPLICATIONS APPROVED	0	0	2	0	0
APPLICATIONS REJECTED	0	1	3	0	0
APPLICATIONS PENDING	0	0	2	2	1
PERSONS	9	4	55	4	6
TOTAL PAYMENTS	\$5,859	\$2,604	\$35,805	\$2,604	\$3,906
CASES CLOSED	0	0	1	0	0
*** MHABD					
APPLICATIONS RECEIVED	18	9	224	30	34
APPLICATIONS APPROVED	12	6	93	14	18
APPLICATIONS REJECTED	7	2	109	13	18
APPLICATIONS PENDING	31	20	314	20	50

**TABLE 9
MO HEALTHNET ELIGIBILITY BY REGION AND COUNTY FOR AUGUST 2009**

	NW ANDREW	NW ATCHISON	NW BUCHANAN	NW CALDWELL	NW CARROLL
*** MHABD					
SPENDDOWN PERSONS	41	29	396	18	65
NON-SPENDDOWN PERSONS	328	176	3,097	251	338
TWHA NON-PREMIUM PERSONS	1	3	6	3	1
TWHA PREMIUM PERSONS	3	2	15	2	1
CASES CLOSED	9	3	54	6	9
*** MHCC					
APPLICATIONS RECEIVED	0	0	44	0	0
APPLICATIONS APPROVED	0	0	38	0	0
APPLICATIONS REJECTED	0	0	4	0	0
APPLICATIONS PENDING	0	0	2	0	0
PERSONS	0	0	14	0	0
CASES CLOSED	0	0	0	0	0
*** NURSING CARE					
APPLICATIONS RECEIVED	0	1	14	0	0
APPLICATIONS APPROVED	0	0	7	1	0
APPLICATIONS REJECTED	0	1	1	0	0
APPLICATIONS PENDING	0	0	15	0	0
PERSONS	3	1	176	5	2
RCF-II	2	0	103	5	2
RCF-I	1	1	73	0	0
SNF-ICF	0	0	0	0	0
TOTAL PAYMENTS	\$647	\$156	\$39,431	\$1,310	\$584
RCF-II	\$584	\$0	\$28,832	\$1,310	\$584
RCF-I	\$63	\$156	\$10,599	\$0	\$0
SNF/ICF	\$0	\$0	\$0	\$0	\$0
CASES CLOSED	0	0	6	0	0
*** SSI ONLY	1	0	4	0	1
*** SSI-SP					
PERSONS	0	0	3	0	0
TOTAL PAYMENTS	\$0	\$0	\$77	\$0	\$0
*** SP ONLY					
PERSONS	0	0	0	1	0
TOTAL PAYMENTS	\$0	\$0	\$0	\$651	\$0
*** QMB					
APPLICATIONS RECEIVED	2	6	25	6	1
APPLICATIONS APPROVED	0	1	12	3	1
APPLICATIONS REJECTED	1	4	17	3	2
APPLICATIONS PENDING	1	3	7	5	1
PERSONS	31	19	239	18	25
CASES CLOSED	0	0	2	1	1
*** SLMB					
APPLICATIONS RECEIVED	3	5	13	7	2
APPLICATIONS APPROVED	2	0	7	1	2
APPLICATIONS REJECTED	0	4	12	4	2
APPLICATIONS PENDING	1	3	2	5	1
PERSONS	32	29	237	31	29
CASES CLOSED	0	0	6	0	1
*** VENDOR CASES					
PERSONS	99	43	416	40	64
CASES CLOSED	2	0	9	1	1
*** PE FOR KIDS					
PERSONS	1	0	40	3	0
*** UWHS					
APPLICATIONS RECEIVED	1	0	61	6	26
APPLICATIONS APPROVED	2	0	14	3	12
APPLICATIONS REJECTED	0	0	16	5	13
APPLICATIONS PENDING	0	0	24	1	8
PERSONS	24	0	55	28	70
CASES CLOSED	3	0	0	1	1

**TABLE 9
MO HEALTHNET ELIGIBILITY BY REGION AND COUNTY FOR AUGUST 2009**

	NW CASS	NW CHARITON	NW CLINTON	NW COOPER	NW DAVISS
*** MHK/MHF/TMH					
APPLICATIONS RECEIVED	213	12	62	29	24
APPLICATIONS APPROVED	146	10	44	17	14
APPLICATIONS REJECTED	58	3	12	9	2
APPLICATIONS PENDING	58	3	15	13	11
MHK					
NON-CHIP POVERTY CHILDREN	2,712	203	546	518	294
CHIP NON-PREMIUM CHILDREN	583	47	125	120	71
CHIP PREMIUM CHILDREN	467	28	56	88	55
MHF					
PARENTS/CARETAKERS	833	60	128	132	67
CHILDREN	2,140	177	388	390	232
TMH					
PARENTS/CARETAKERS	157	13	19	47	23
CHILDREN	333	29	50	94	64
TOTAL MHK/MHF/TMH					
FAMILIES	3,232	260	615	658	342
PARENTS/CARETAKERS	990	73	147	179	90
CHILDREN	6,235	484	1,165	1,210	716
CASES CLOSED	126	7	26	23	18
*** NEWBORNS	251	29	54	67	18
*** BCCT					
PERSONS	7	1	0	3	0
PRESUMPTIVE ELIGIBILITY PERSONS	0	0	0	0	0
*** MPW					
APPLICATIONS RECEIVED	54	3	16	10	7
APPLICATIONS APPROVED	41	3	15	6	5
APPLICATIONS REJECTED	16	1	3	3	1
APPLICATIONS PENDING	9	1	1	3	1
MO HEALTHNET FOR PREG WOMEN	347	32	86	77	53
EXTENDED WOMEN'S HEALTH	219	22	43	52	28
*** REFUGEE					
APPLICATIONS RECEIVED	0	0	0	0	0
APPLICATIONS APPROVED	0	0	0	0	0
APPLICATIONS REJECTED	0	0	0	0	0
APPLICATIONS PENDING	0	0	0	0	0
CASES	0	0	0	0	0
PERSONS	0	0	0	0	0
TOTAL PAYMENTS	\$0	\$0	\$0	\$0	\$0
CASES CLOSED	0	0	0	0	0
*** SUPPLEMENTAL AID TO BLIND					
APPLICATIONS RECEIVED	2	0	0	0	0
APPLICATIONS APPROVED	0	0	0	0	0
APPLICATIONS REJECTED	1	1	0	0	0
APPLICATIONS PENDING	4	0	2	0	0
PERSONS	8	0	1	1	1
TOTAL PAYMENTS	\$4,270	\$0	\$651	\$651	\$651
CASES CLOSED	0	0	0	0	0
*** BLIND PENSION					
APPLICATIONS RECEIVED	2	0	0	0	0
APPLICATIONS APPROVED	0	1	0	0	0
APPLICATIONS REJECTED	1	0	0	0	0
APPLICATIONS PENDING	3	0	2	0	0
PERSONS	38	4	6	5	2
TOTAL PAYMENTS	\$24,738	\$2,604	\$3,906	\$3,255	\$1,302
CASES CLOSED	1	0	0	0	0
*** MHABD					
APPLICATIONS RECEIVED	133	6	33	25	19
APPLICATIONS APPROVED	58	5	19	18	4
APPLICATIONS REJECTED	61	5	8	10	3
APPLICATIONS PENDING	177	11	37	60	26

**TABLE 9
MO HEALTHNET ELIGIBILITY BY REGION AND COUNTY FOR AUGUST 2009**

	NW CASS	NW CHARITON	NW CLINTON	NW COOPER	NW DAVISS
*** MHABD					
SPENDDOWN PERSONS	245	44	40	95	33
NON-SPENDDOWN PERSONS	1,339	232	289	453	177
TWHA NON-PREMIUM PERSONS	1	1	0	2	0
TWHA PREMIUM PERSONS	4	1	2	10	0
CASES CLOSED	44	2	14	10	4
*** MHCC					
APPLICATIONS RECEIVED	0	0	0	0	0
APPLICATIONS APPROVED	0	0	0	0	0
APPLICATIONS REJECTED	0	0	0	0	0
APPLICATIONS PENDING	0	0	0	0	0
PERSONS	5	0	0	2	1
CASES CLOSED	0	0	0	0	0
*** NURSING CARE					
APPLICATIONS RECEIVED	2	0	0	1	1
APPLICATIONS APPROVED	1	1	0	0	1
APPLICATIONS REJECTED	0	0	0	1	0
APPLICATIONS PENDING	1	1	0	0	0
PERSONS	34	4	5	8	3
RCF-II	19	2	2	7	3
RCF-I	13	2	3	1	0
SNF-ICF	2	0	0	0	0
TOTAL PAYMENTS	\$7,419	\$896	\$879	\$1,804	\$740
RCF-II	\$4,611	\$584	\$543	\$1,758	\$740
RCF-I	\$2,028	\$312	\$336	\$46	\$0
SNF/ICF	\$780	\$0	\$0	\$0	\$0
CASES CLOSED	2	0	1	0	0
*** SSI ONLY	4	0	0	0	1
*** SSI-SP					
PERSONS	3	1	0	0	0
TOTAL PAYMENTS	\$443	\$16	\$0	\$0	\$0
*** SP ONLY					
PERSONS	1	0	0	0	0
TOTAL PAYMENTS	\$19	\$0	\$0	\$0	\$0
*** QMB					
APPLICATIONS RECEIVED	17	0	1	6	4
APPLICATIONS APPROVED	7	0	0	5	3
APPLICATIONS REJECTED	16	2	1	5	2
APPLICATIONS PENDING	9	0	1	1	1
PERSONS	132	15	22	47	17
CASES CLOSED	4	0	0	0	0
*** SLMB					
APPLICATIONS RECEIVED	12	1	0	5	4
APPLICATIONS APPROVED	7	1	0	1	1
APPLICATIONS REJECTED	10	2	0	8	5
APPLICATIONS PENDING	5	0	0	2	0
PERSONS	234	21	34	52	21
CASES CLOSED	4	0	0	0	0
*** VENDOR CASES					
PERSONS	481	111	125	102	16
CASES CLOSED	12	3	9	2	1
*** PE FOR KIDS					
PERSONS	2	0	0	0	2
*** UWHS					
APPLICATIONS RECEIVED	29	0	13	16	4
APPLICATIONS APPROVED	25	0	8	12	2
APPLICATIONS REJECTED	8	1	1	4	2
APPLICATIONS PENDING	5	0	6	3	1
PERSONS	140	6	50	67	10
CASES CLOSED	8	0	3	6	1

**TABLE 9
MO HEALTHNET ELIGIBILITY BY REGION AND COUNTY FOR AUGUST 2009**

	NW DE KALB	NW GENTRY	NW GRUNDY	NW HARRISON	NW HOLT
*** MHK/MHF/TMH					
APPLICATIONS RECEIVED	26	15	38	41	12
APPLICATIONS APPROVED	16	10	20	28	8
APPLICATIONS REJECTED	5	3	7	10	0
APPLICATIONS PENDING	12	5	14	12	5
MHK					
NON-CHIP POVERTY CHILDREN	281	215	437	450	147
CHIP NON-PREMIUM CHILDREN	62	53	97	115	42
CHIP PREMIUM CHILDREN	58	43	33	73	28
MHF					
PARENTS/CARETAKERS	58	28	89	69	31
CHILDREN	225	132	284	239	96
TMH					
PARENTS/CARETAKERS	17	8	18	22	5
CHILDREN	34	20	44	49	5
TOTAL MHK/MHF/TMH					
FAMILIES	343	222	443	479	171
PARENTS/CARETAKERS	75	36	107	91	36
CHILDREN	660	463	895	926	318
CASES CLOSED	13	7	17	25	5
*** NEWBORNS	34	20	36	37	21
*** BCCT					
PERSONS	2	0	2	3	1
PRESUMPTIVE ELIGIBILITY PERSONS	0	0	0	0	0
*** MPW					
APPLICATIONS RECEIVED	8	4	10	13	2
APPLICATIONS APPROVED	4	3	5	12	3
APPLICATIONS REJECTED	2	1	5	5	0
APPLICATIONS PENDING	4	0	2	1	0
MO HEALTHNET FOR PREG WOMEN	43	18	51	67	21
EXTENDED WOMEN'S HEALTH	23	16	32	33	12
*** REFUGEE					
APPLICATIONS RECEIVED	0	0	0	0	0
APPLICATIONS APPROVED	0	0	0	0	0
APPLICATIONS REJECTED	0	0	0	0	0
APPLICATIONS PENDING	0	0	0	0	0
CASES	0	0	0	0	0
PERSONS	0	0	0	0	0
TOTAL PAYMENTS	\$0	\$0	\$0	\$0	\$0
CASES CLOSED	0	0	0	0	0
*** SUPPLEMENTAL AID TO BLIND					
APPLICATIONS RECEIVED	0	1	0	1	0
APPLICATIONS APPROVED	0	0	0	0	0
APPLICATIONS REJECTED	0	0	0	1	0
APPLICATIONS PENDING	0	1	0	0	0
PERSONS	0	0	2	1	1
TOTAL PAYMENTS	\$0	\$0	\$1,219	\$620	\$441
CASES CLOSED	0	0	0	0	0
*** BLIND PENSION					
APPLICATIONS RECEIVED	1	1	0	1	0
APPLICATIONS APPROVED	0	0	0	0	0
APPLICATIONS REJECTED	0	0	0	1	0
APPLICATIONS PENDING	1	1	0	0	0
PERSONS	7	4	0	6	2
TOTAL PAYMENTS	\$4,557	\$2,604	\$0	\$3,906	\$1,302
CASES CLOSED	0	0	0	1	0
*** MHABD					
APPLICATIONS RECEIVED	12	10	24	24	9
APPLICATIONS APPROVED	9	7	12	17	5
APPLICATIONS REJECTED	6	4	10	6	2
APPLICATIONS PENDING	23	14	31	22	12

**TABLE 9
MO HEALTHNET ELIGIBILITY BY REGION AND COUNTY FOR AUGUST 2009**

	NW DE KALB	NW GENTRY	NW GRUNDY	NW HARRISON	NW HOLT
*** MHABD					
SPENDDOWN PERSONS	40	58	70	76	25
NON-SPENDDOWN PERSONS	275	204	384	297	121
TWHA NON-PREMIUM PERSONS	0	4	0	0	1
TWHA PREMIUM PERSONS	0	0	3	4	2
CASES CLOSED	9	4	8	9	4
*** MHCC					
APPLICATIONS RECEIVED	0	0	0	1	0
APPLICATIONS APPROVED	0	0	0	1	0
APPLICATIONS REJECTED	0	0	0	0	0
APPLICATIONS PENDING	0	0	0	0	0
PERSONS	0	0	0	1	0
CASES CLOSED	0	0	0	0	0
*** NURSING CARE					
APPLICATIONS RECEIVED	2	0	1	1	0
APPLICATIONS APPROVED	2	0	0	1	0
APPLICATIONS REJECTED	1	0	0	0	0
APPLICATIONS PENDING	1	0	1	0	0
PERSONS	25	0	20	13	0
RCF-II	19	0	9	4	0
RCF-I	6	0	11	9	0
SNF-ICF	0	0	0	0	0
TOTAL PAYMENTS	\$6,348	\$0	\$3,596	\$2,208	\$0
RCF-II	\$5,412	\$0	\$1,997	\$949	\$0
RCF-I	\$936	\$0	\$1,599	\$1,259	\$0
SNF/ICF	\$0	\$0	\$0	\$0	\$0
CASES CLOSED	0	0	1	0	0
*** SSI ONLY	1	2	2	0	1
*** SSI-SP					
PERSONS	0	0	0	2	0
TOTAL PAYMENTS	\$0	\$0	\$0	\$24	\$0
*** SP ONLY					
PERSONS	0	0	0	0	0
TOTAL PAYMENTS	\$0	\$0	\$0	\$0	\$0
*** QMB					
APPLICATIONS RECEIVED	2	2	5	5	1
APPLICATIONS APPROVED	0	2	1	2	0
APPLICATIONS REJECTED	2	0	3	2	0
APPLICATIONS PENDING	0	1	3	1	1
PERSONS	22	11	25	35	8
CASES CLOSED	1	0	0	0	0
*** SLMB					
APPLICATIONS RECEIVED	1	1	5	2	1
APPLICATIONS APPROVED	0	0	2	0	0
APPLICATIONS REJECTED	1	0	1	2	0
APPLICATIONS PENDING	0	1	3	0	1
PERSONS	48	14	49	37	8
CASES CLOSED	0	0	2	0	0
*** VENDOR CASES					
PERSONS	64	74	105	88	57
CASES CLOSED	0	2	3	4	4
*** PE FOR KIDS					
PERSONS	1	0	0	1	0
*** UWHS					
APPLICATIONS RECEIVED	10	1	0	4	0
APPLICATIONS APPROVED	6	1	0	3	0
APPLICATIONS REJECTED	3	0	0	0	0
APPLICATIONS PENDING	2	0	0	2	0
PERSONS	16	6	5	16	1
CASES CLOSED	1	0	1	0	0

**TABLE 9
MO HEALTHNET ELIGIBILITY BY REGION AND COUNTY FOR AUGUST 2009**

	NW JOHNSON	NW LAFAYETTE	NW LINN	NW LIVINGSTON	NW MERCER
*** MHK/MHF/TMH					
APPLICATIONS RECEIVED	141	89	37	46	13
APPLICATIONS APPROVED	83	64	16	31	9
APPLICATIONS REJECTED	38	19	6	12	4
APPLICATIONS PENDING	52	28	22	16	3
MHK					
NON-CHIP POVERTY CHILDREN	1,295	1,174	490	598	120
CHIP NON-PREMIUM CHILDREN	288	277	110	101	26
CHIP PREMIUM CHILDREN	201	143	69	82	27
MHF					
PARENTS/CARETAKERS	450	357	109	153	30
CHILDREN	1,078	848	334	397	85
TMH					
PARENTS/CARETAKERS	106	64	25	29	5
CHILDREN	208	156	61	63	14
TOTAL MHK/MHF/TMH					
FAMILIES	1,651	1,391	538	658	136
PARENTS/CARETAKERS	556	421	134	182	35
CHILDREN	3,070	2,598	1,064	1,241	272
CASES CLOSED	66	43	18	34	2
*** NEWBORNS	154	130	63	45	17
*** BCCT					
PERSONS	0	1	4	1	0
PRESUMPTIVE ELIGIBILITY PERSONS	0	1	0	0	0
*** MPW					
APPLICATIONS RECEIVED	31	19	10	6	1
APPLICATIONS APPROVED	25	18	7	4	0
APPLICATIONS REJECTED	7	2	3	5	1
APPLICATIONS PENDING	7	3	2	1	0
MO HEALTHNET FOR PREG WOMEN	209	169	84	62	13
EXTENDED WOMEN'S HEALTH	150	93	39	44	12
*** REFUGEE					
APPLICATIONS RECEIVED	0	0	0	0	0
APPLICATIONS APPROVED	0	0	0	0	0
APPLICATIONS REJECTED	0	0	0	0	0
APPLICATIONS PENDING	0	0	0	0	0
CASES	0	0	0	0	0
PERSONS	0	0	0	0	0
TOTAL PAYMENTS	\$0	\$0	\$0	\$0	\$0
CASES CLOSED	0	0	0	0	0
*** SUPPLEMENTAL AID TO BLIND					
APPLICATIONS RECEIVED	2	0	0	0	0
APPLICATIONS APPROVED	0	0	0	0	0
APPLICATIONS REJECTED	1	2	0	0	0
APPLICATIONS PENDING	3	2	2	0	0
PERSONS	5	2	0	0	0
TOTAL PAYMENTS	\$1,726	\$1,302	\$0	\$0	\$0
CASES CLOSED	0	0	0	0	0
*** BLIND PENSION					
APPLICATIONS RECEIVED	2	0	0	0	0
APPLICATIONS APPROVED	1	1	0	0	0
APPLICATIONS REJECTED	0	2	0	0	0
APPLICATIONS PENDING	3	3	2	0	0
PERSONS	16	23	5	13	2
TOTAL PAYMENTS	\$10,416	\$14,973	\$3,255	\$8,463	\$1,302
CASES CLOSED	1	1	0	1	0
*** MHABD					
APPLICATIONS RECEIVED	83	56	30	43	4
APPLICATIONS APPROVED	41	32	11	20	1
APPLICATIONS REJECTED	39	25	13	15	2
APPLICATIONS PENDING	94	67	27	71	7

**TABLE 9
MO HEALTHNET ELIGIBILITY BY REGION AND COUNTY FOR AUGUST 2009**

	NW JOHNSON	NW LAFAYETTE	NW LINN	NW LIVINGSTON	NW MERCER
*** MHABD					
SPENDDOWN PERSONS	106	149	57	60	25
NON-SPENDDOWN PERSONS	868	759	454	487	121
TWHA NON-PREMIUM PERSONS	2	2	0	1	1
TWHA PREMIUM PERSONS	7	7	3	5	1
CASES CLOSED	14	22	13	11	5
*** MHCC					
APPLICATIONS RECEIVED	0	0	0	0	0
APPLICATIONS APPROVED	0	0	0	0	0
APPLICATIONS REJECTED	0	0	0	0	0
APPLICATIONS PENDING	0	0	0	0	0
PERSONS	1	61	0	0	0
CASES CLOSED	0	0	0	0	0
*** NURSING CARE					
APPLICATIONS RECEIVED	2	0	0	1	0
APPLICATIONS APPROVED	0	0	0	1	0
APPLICATIONS REJECTED	1	0	0	0	0
APPLICATIONS PENDING	1	0	0	1	0
PERSONS	34	6	11	66	16
RCF-II	7	2	3	49	10
RCF-I	27	4	8	8	6
SNF-ICF	0	0	0	9	0
TOTAL PAYMENTS	\$6,141	\$1,026	\$2,124	\$18,080	\$3,773
RCF-II	\$1,929	\$402	\$876	\$13,424	\$2,837
RCF-I	\$4,212	\$624	\$1,248	\$1,146	\$936
SNF/ICF	\$0	\$0	\$0	\$3,510	\$0
CASES CLOSED	2	0	0	3	0
*** SSI ONLY	3	1	0	4	0
*** SSI-SP					
PERSONS	0	3	0	0	0
TOTAL PAYMENTS	\$0	\$133	\$0	\$0	\$0
*** SP ONLY					
PERSONS	0	1	0	0	0
TOTAL PAYMENTS	\$0	\$34	\$0	\$0	\$0
*** QMB					
APPLICATIONS RECEIVED	11	5	12	11	1
APPLICATIONS APPROVED	6	0	4	9	0
APPLICATIONS REJECTED	4	2	10	5	0
APPLICATIONS PENDING	5	4	4	5	1
PERSONS	68	66	54	47	12
CASES CLOSED	0	0	0	1	0
*** SLMB					
APPLICATIONS RECEIVED	7	6	12	4	0
APPLICATIONS APPROVED	3	1	1	4	0
APPLICATIONS REJECTED	3	3	13	4	0
APPLICATIONS PENDING	3	5	4	1	0
PERSONS	90	98	56	75	13
CASES CLOSED	4	1	0	0	0
*** VENDOR CASES					
PERSONS	184	265	100	112	22
CASES CLOSED	2	3	3	1	0
*** PE FOR KIDS					
PERSONS	0	0	3	0	0
*** UWHS					
APPLICATIONS RECEIVED	33	34	14	54	1
APPLICATIONS APPROVED	20	21	6	38	1
APPLICATIONS REJECTED	12	12	2	17	0
APPLICATIONS PENDING	11	3	10	11	0
PERSONS	106	117	36	136	6
CASES CLOSED	5	6	3	9	0

**TABLE 9
MO HEALTHNET ELIGIBILITY BY REGION AND COUNTY FOR AUGUST 2009**

	NW NODAWAY	NW PETTIS	NW PUTNAM	NW RAY	NW SALINE
*** MHK/MHF/TMH					
APPLICATIONS RECEIVED	43	168	13	81	83
APPLICATIONS APPROVED	22	112	10	55	57
APPLICATIONS REJECTED	16	45	3	15	15
APPLICATIONS PENDING	10	67	5	25	27
MHK					
NON-CHIP POVERTY CHILDREN	356	1,998	154	717	952
CHIP NON-PREMIUM CHILDREN	83	438	45	149	219
CHIP PREMIUM CHILDREN	42	232	57	71	97
MHF					
PARENTS/CARETAKERS	92	527	37	220	277
CHILDREN	227	1,521	87	601	704
TMH					
PARENTS/CARETAKERS	15	86	12	65	63
CHILDREN	45	232	28	140	132
TOTAL MHK/MHF/TMH					
FAMILIES	436	2,267	194	888	1,150
PARENTS/CARETAKERS	107	613	49	285	340
CHILDREN	753	4,421	371	1,678	2,104
CASES CLOSED	17	131	8	36	58
*** NEWBORNS	76	129	13	76	48
*** BCCT					
PERSONS	2	4	1	0	5
PRESUMPTIVE ELIGIBILITY PERSONS	0	0	0	0	0
*** MPW					
APPLICATIONS RECEIVED	14	48	2	11	31
APPLICATIONS APPROVED	13	33	2	12	21
APPLICATIONS REJECTED	2	22	1	3	8
APPLICATIONS PENDING	5	11	0	2	10
MO HEALTHNET FOR PREG WOMEN	72	268	19	146	128
EXTENDED WOMEN'S HEALTH	51	147	15	62	44
*** REFUGEE					
APPLICATIONS RECEIVED	0	0	0	0	0
APPLICATIONS APPROVED	0	0	0	0	0
APPLICATIONS REJECTED	0	0	0	0	0
APPLICATIONS PENDING	0	0	0	0	0
CASES	0	0	0	0	0
PERSONS	0	0	0	0	0
TOTAL PAYMENTS	\$0	\$0	\$0	\$0	\$0
CASES CLOSED	0	0	0	0	0
*** SUPPLEMENTAL AID TO BLIND					
APPLICATIONS RECEIVED	2	2	1	2	2
APPLICATIONS APPROVED	0	0	0	0	0
APPLICATIONS REJECTED	1	0	0	2	0
APPLICATIONS PENDING	1	2	1	1	3
PERSONS	2	4	0	5	7
TOTAL PAYMENTS	\$1,056	\$1,947	\$0	\$3,198	\$3,770
CASES CLOSED	0	0	0	0	0
*** BLIND PENSION					
APPLICATIONS RECEIVED	1	2	1	2	2
APPLICATIONS APPROVED	0	0	0	0	0
APPLICATIONS REJECTED	1	3	0	2	0
APPLICATIONS PENDING	0	1	1	2	4
PERSONS	3	39	3	11	16
TOTAL PAYMENTS	\$1,953	\$25,389	\$1,953	\$7,161	\$10,416
CASES CLOSED	0	1	0	0	0
*** MHABD					
APPLICATIONS RECEIVED	28	91	14	45	73
APPLICATIONS APPROVED	11	59	2	14	35
APPLICATIONS REJECTED	15	40	4	21	40
APPLICATIONS PENDING	38	123	12	62	84

**TABLE 9
MO HEALTHNET ELIGIBILITY BY REGION AND COUNTY FOR AUGUST 2009**

	NW NODAWAY	NW PETTIS	NW PUTNAM	NW RAY	NW SALINE
*** MHABD					
SPENDDOWN PERSONS	55	157	37	94	168
NON-SPENDDOWN PERSONS	385	1,550	206	477	838
TWHA NON-PREMIUM PERSONS	0	3	0	3	2
TWHA PREMIUM PERSONS	3	6	0	4	7
CASES CLOSED	10	31	4	8	21
*** MHCC					
APPLICATIONS RECEIVED	0	0	0	0	0
APPLICATIONS APPROVED	0	0	0	0	0
APPLICATIONS REJECTED	0	0	0	0	0
APPLICATIONS PENDING	0	0	0	0	0
PERSONS	0	2	0	0	7
CASES CLOSED	0	0	0	0	0
*** NURSING CARE					
APPLICATIONS RECEIVED	0	1	0	0	5
APPLICATIONS APPROVED	0	0	0	0	2
APPLICATIONS REJECTED	0	0	0	0	2
APPLICATIONS PENDING	0	2	0	0	5
PERSONS	6	86	1	3	78
RCF-II	1	38	0	3	65
RCF-I	5	48	1	0	13
SNF-ICF	0	0	0	0	0
TOTAL PAYMENTS	\$875	\$17,632	\$156	\$876	\$20,487
RCF-II	\$115	\$10,457	\$0	\$876	\$18,459
RCF-I	\$760	\$7,175	\$156	\$0	\$2,028
SNF/ICF	\$0	\$0	\$0	\$0	\$0
CASES CLOSED	1	0	0	0	0
*** SSI ONLY	8	1	0	0	2
*** SSI-SP					
PERSONS	1	0	0	0	0
TOTAL PAYMENTS	\$49	\$0	\$0	\$0	\$0
*** SP ONLY					
PERSONS	0	0	0	0	0
TOTAL PAYMENTS	\$0	\$0	\$0	\$0	\$0
*** QMB					
APPLICATIONS RECEIVED	2	18	2	3	20
APPLICATIONS APPROVED	1	8	1	0	6
APPLICATIONS REJECTED	0	9	1	0	18
APPLICATIONS PENDING	1	12	0	4	11
PERSONS	79	129	20	50	61
CASES CLOSED	1	2	0	0	1
*** SLMB					
APPLICATIONS RECEIVED	1	16	2	3	18
APPLICATIONS APPROVED	0	3	0	0	3
APPLICATIONS REJECTED	1	10	2	0	19
APPLICATIONS PENDING	0	11	0	3	11
PERSONS	43	158	23	58	67
CASES CLOSED	1	3	0	2	3
*** VENDOR CASES					
PERSONS	118	275	29	130	246
CASES CLOSED	1	5	0	4	3
*** PE FOR KIDS					
PERSONS	0	8	0	0	0
*** UWHS					
APPLICATIONS RECEIVED	1	105	0	12	35
APPLICATIONS APPROVED	0	57	1	8	18
APPLICATIONS REJECTED	1	37	0	3	13
APPLICATIONS PENDING	0	40	0	3	12
PERSONS	4	250	2	31	80
CASES CLOSED	0	27	0	2	4

**TABLE 9
MO HEALTHNET ELIGIBILITY BY REGION AND COUNTY FOR AUGUST 2009**

	NW SULLIVAN	NW WORTH	NE ADAIR	NE AUDRAIN	NE BOONE
*** MHK/MHF/TMH					
APPLICATIONS RECEIVED	38	6	85	59	350
APPLICATIONS APPROVED	25	3	47	53	232
APPLICATIONS REJECTED	8	3	10	15	79
APPLICATIONS PENDING	15	2	38	17	122
MHK					
NON-CHIP POVERTY CHILDREN	258	78	813	926	4,156
CHIP NON-PREMIUM CHILDREN	73	33	207	216	867
CHIP PREMIUM CHILDREN	21	13	106	107	505
MHF					
PARENTS/CARETAKERS	57	5	190	308	1,329
CHILDREN	227	26	531	822	3,906
TMH					
PARENTS/CARETAKERS	14	8	38	46	271
CHILDREN	31	11	89	100	626
TOTAL MHK/MHF/TMH					
FAMILIES	332	90	915	1,145	5,390
PARENTS/CARETAKERS	71	13	228	354	1,600
CHILDREN	610	161	1,746	2,171	10,060
CASES CLOSED	18	6	42	43	187
*** NEWBORNS	23	3	89	88	421
*** BCCT					
PERSONS	2	0	5	3	15
PRESUMPTIVE ELIGIBILITY PERSONS	0	0	0	0	1
*** MPW					
APPLICATIONS RECEIVED	17	2	31	29	93
APPLICATIONS APPROVED	14	2	24	19	58
APPLICATIONS REJECTED	4	1	5	10	31
APPLICATIONS PENDING	2	0	6	2	20
MO HEALTHNET FOR PREG WOMEN	38	7	159	120	670
EXTENDED WOMEN'S HEALTH	15	2	78	71	361
*** REFUGEE					
APPLICATIONS RECEIVED	0	0	0	0	2
APPLICATIONS APPROVED	0	0	0	0	2
APPLICATIONS REJECTED	0	0	0	0	0
APPLICATIONS PENDING	0	0	0	0	0
CASES	0	0	0	0	31
PERSONS	0	0	0	0	35
TOTAL PAYMENTS	\$0	\$0	\$0	\$0	\$4,608
CASES CLOSED	0	0	0	0	3
*** SUPPLEMENTAL AID TO BLIND					
APPLICATIONS RECEIVED	0	0	1	1	6
APPLICATIONS APPROVED	1	0	0	0	0
APPLICATIONS REJECTED	0	0	0	1	2
APPLICATIONS PENDING	0	0	2	2	9
PERSONS	2	0	1	2	13
TOTAL PAYMENTS	\$917	\$0	\$651	\$1,266	\$6,408
CASES CLOSED	1	0	0	0	2
*** BLIND PENSION					
APPLICATIONS RECEIVED	0	0	1	1	6
APPLICATIONS APPROVED	0	0	0	0	0
APPLICATIONS REJECTED	1	0	0	0	2
APPLICATIONS PENDING	0	0	2	2	9
PERSONS	4	1	11	15	46
TOTAL PAYMENTS	\$2,604	\$651	\$7,161	\$9,765	\$29,904
CASES CLOSED	0	0	0	0	0
*** MHABD					
APPLICATIONS RECEIVED	15	0	59	30	270
APPLICATIONS APPROVED	12	0	24	20	120
APPLICATIONS REJECTED	14	1	28	12	103
APPLICATIONS PENDING	20	3	79	58	352

**TABLE 9
MO HEALTHNET ELIGIBILITY BY REGION AND COUNTY FOR AUGUST 2009**

	NW SULLIVAN	NW WORTH	NE ADAIR	NE AUDRAIN	NE BOONE
*** MHABD					
SPENDDOWN PERSONS	31	6	146	127	445
NON-SPENDDOWN PERSONS	272	49	903	719	3,228
TWHA NON-PREMIUM PERSONS	1	0	1	0	10
TWHA PREMIUM PERSONS	7	0	8	7	51
CASES CLOSED	6	2	16	21	83
*** MHCC					
APPLICATIONS RECEIVED	0	3	0	2	6
APPLICATIONS APPROVED	0	3	0	2	7
APPLICATIONS REJECTED	0	0	0	0	0
APPLICATIONS PENDING	0	0	0	0	0
PERSONS	0	0	23	17	38
CASES CLOSED	0	0	0	0	0
*** NURSING CARE					
APPLICATIONS RECEIVED	0	0	4	1	9
APPLICATIONS APPROVED	0	0	3	0	5
APPLICATIONS REJECTED	0	0	1	0	3
APPLICATIONS PENDING	0	0	6	2	10
PERSONS	20	1	42	44	122
RCF-II	1	1	36	40	89
RCF-I	19	0	5	3	29
SNF-ICF	0	0	1	1	4
TOTAL PAYMENTS	\$3,120	\$292	\$10,838	\$12,155	\$29,394
RCF-II	\$156	\$292	\$9,783	\$11,297	\$23,322
RCF-I	\$2,964	\$0	\$763	\$468	\$4,512
SNF/ICF	\$0	\$0	\$292	\$390	\$1,560
CASES CLOSED	0	0	0	0	2
*** SSI ONLY	0	0	6	2	4
*** SSI-SP					
PERSONS	0	0	1	2	1
TOTAL PAYMENTS	\$0	\$0	\$5	\$44	\$128
*** SP ONLY					
PERSONS	0	0	0	1	0
TOTAL PAYMENTS	\$0	\$0	\$0	\$42	\$0
*** QMB					
APPLICATIONS RECEIVED	8	0	8	3	40
APPLICATIONS APPROVED	1	0	4	1	13
APPLICATIONS REJECTED	9	0	5	3	8
APPLICATIONS PENDING	6	0	2	1	25
PERSONS	16	6	42	39	164
CASES CLOSED	0	0	0	0	2
*** SLMB					
APPLICATIONS RECEIVED	9	0	9	1	21
APPLICATIONS APPROVED	7	0	2	0	7
APPLICATIONS REJECTED	4	0	8	0	8
APPLICATIONS PENDING	6	0	2	1	14
PERSONS	49	11	69	37	238
CASES CLOSED	5	0	1	0	6
*** VENDOR CASES					
PERSONS	50	27	114	126	350
CASES CLOSED	0	0	4	2	8
*** PE FOR KIDS					
PERSONS	1	0	6	2	6
*** UWHS					
APPLICATIONS RECEIVED	26	0	5	13	156
APPLICATIONS APPROVED	5	0	3	8	108
APPLICATIONS REJECTED	13	0	2	5	50
APPLICATIONS PENDING	11	0	1	5	37
PERSONS	20	1	10	87	774
CASES CLOSED	5	1	1	9	36

**TABLE 9
MO HEALTHNET ELIGIBILITY BY REGION AND COUNTY FOR AUGUST 2009**

	NE CALLAWAY	NE CLARK	NE COLE	NE FRANKLIN	NE GASCONADE
*** MHK/MHF/TMH					
APPLICATIONS RECEIVED	92	17	155	236	40
APPLICATIONS APPROVED	63	8	102	131	24
APPLICATIONS REJECTED	22	3	23	77	7
APPLICATIONS PENDING	40	9	51	96	16
MHK					
NON-CHIP POVERTY CHILDREN	1,239	311	1,917	2,869	525
CHIP NON-PREMIUM CHILDREN	335	91	375	591	89
CHIP PREMIUM CHILDREN	142	61	221	293	54
MHF					
PARENTS/CARETAKERS	445	51	630	860	107
CHILDREN	1,047	148	1,842	2,193	334
TMH					
PARENTS/CARETAKERS	84	18	147	148	30
CHILDREN	164	36	319	305	58
TOTAL MHK/MHF/TMH					
FAMILIES	1,602	356	2,461	3,358	553
PARENTS/CARETAKERS	529	69	777	1,008	137
CHILDREN	2,927	647	4,674	6,251	1,060
CASES CLOSED	63	8	79	128	28
*** NEWBORNS	127	33	261	338	47
*** BCCT					
PERSONS	5	1	4	7	1
PRESUMPTIVE ELIGIBILITY PERSONS	0	0	0	1	0
*** MPW					
APPLICATIONS RECEIVED	29	3	49	72	15
APPLICATIONS APPROVED	20	3	31	41	11
APPLICATIONS REJECTED	3	0	13	28	6
APPLICATIONS PENDING	8	1	16	27	2
MO HEALTHNET FOR PREG WOMEN	186	47	272	408	64
EXTENDED WOMEN'S HEALTH	104	19	197	288	46
*** REFUGEE					
APPLICATIONS RECEIVED	0	0	0	0	0
APPLICATIONS APPROVED	0	0	0	0	0
APPLICATIONS REJECTED	0	0	0	0	0
APPLICATIONS PENDING	0	0	0	0	0
CASES	0	0	4	0	0
PERSONS	0	0	4	0	0
TOTAL PAYMENTS	\$0	\$0	\$544	\$0	\$0
CASES CLOSED	0	0	1	0	0
*** SUPPLEMENTAL AID TO BLIND					
APPLICATIONS RECEIVED	0	1	2	3	0
APPLICATIONS APPROVED	0	0	0	0	0
APPLICATIONS REJECTED	1	0	0	3	0
APPLICATIONS PENDING	1	1	3	5	0
PERSONS	3	0	8	10	2
TOTAL PAYMENTS	\$1,320	\$0	\$3,631	\$4,101	\$1,101
CASES CLOSED	0	0	0	0	0
*** BLIND PENSION					
APPLICATIONS RECEIVED	0	1	2	4	0
APPLICATIONS APPROVED	0	0	0	1	0
APPLICATIONS REJECTED	1	0	0	2	0
APPLICATIONS PENDING	1	1	7	5	0
PERSONS	18	4	40	42	8
TOTAL PAYMENTS	\$11,718	\$2,604	\$26,040	\$27,342	\$5,208
CASES CLOSED	0	0	0	2	0
*** MHABD					
APPLICATIONS RECEIVED	68	9	106	111	27
APPLICATIONS APPROVED	34	4	52	54	16
APPLICATIONS REJECTED	29	4	38	84	17
APPLICATIONS PENDING	96	15	184	266	25

**TABLE 9
MO HEALTHNET ELIGIBILITY BY REGION AND COUNTY FOR AUGUST 2009**

	NE CALLAWAY	NE CLARK	NE COLE	NE FRANKLIN	NE GASCONADE
*** MHABD					
SPENDDOWN PERSONS	109	29	224	321	62
NON-SPENDDOWN PERSONS	999	237	1,416	1,795	359
TWHA NON-PREMIUM PERSONS	0	2	1	7	0
TWHA PREMIUM PERSONS	10	1	30	16	2
CASES CLOSED	23	3	31	33	3
*** MHCC					
APPLICATIONS RECEIVED	0	0	0	0	0
APPLICATIONS APPROVED	0	0	0	0	0
APPLICATIONS REJECTED	0	0	0	0	0
APPLICATIONS PENDING	0	0	0	0	0
PERSONS	18	0	8	3	1
CASES CLOSED	0	0	0	0	0
*** NURSING CARE					
APPLICATIONS RECEIVED	4	1	0	6	1
APPLICATIONS APPROVED	4	1	0	4	1
APPLICATIONS REJECTED	0	0	0	2	1
APPLICATIONS PENDING	3	0	1	2	0
PERSONS	78	4	80	116	19
RCF-II	71	4	61	80	8
RCF-I	7	0	19	36	11
SNF-ICF	0	0	0	0	0
TOTAL PAYMENTS	\$20,918	\$1,138	\$18,386	\$28,399	\$3,746
RCF-II	\$19,865	\$1,138	\$15,590	\$22,793	\$2,030
RCF-I	\$1,053	\$0	\$2,796	\$5,606	\$1,716
SNF/ICF	\$0	\$0	\$0	\$0	\$0
CASES CLOSED	3	0	1	2	0
*** SSI ONLY	0	1	0	1	2
*** SSI-SP					
PERSONS	1	0	0	0	0
TOTAL PAYMENTS	\$20	\$0	\$0	\$0	\$0
*** SP ONLY					
PERSONS	0	0	1	0	0
TOTAL PAYMENTS	\$0	\$0	\$10	\$0	\$0
*** QMB					
APPLICATIONS RECEIVED	13	2	13	19	6
APPLICATIONS APPROVED	8	2	5	12	0
APPLICATIONS REJECTED	7	0	9	10	4
APPLICATIONS PENDING	7	1	11	18	4
PERSONS	107	23	84	163	26
CASES CLOSED	1	0	2	2	0
*** SLMB					
APPLICATIONS RECEIVED	12	2	7	16	6
APPLICATIONS APPROVED	1	0	4	9	2
APPLICATIONS REJECTED	11	1	4	7	2
APPLICATIONS PENDING	8	1	6	9	4
PERSONS	134	26	119	275	57
CASES CLOSED	3	0	2	4	0
*** VENDOR CASES					
PERSONS	126	34	257	376	140
CASES CLOSED	4	1	4	10	4
*** PE FOR KIDS					
PERSONS	1	0	3	0	0
*** UWHS					
APPLICATIONS RECEIVED	20	0	57	16	6
APPLICATIONS APPROVED	12	0	35	8	3
APPLICATIONS REJECTED	9	0	18	5	0
APPLICATIONS PENDING	3	0	9	5	3
PERSONS	91	3	216	62	25
CASES CLOSED	5	0	6	6	2

**TABLE 9
MO HEALTHNET ELIGIBILITY BY REGION AND COUNTY FOR AUGUST 2009**

	NE HOWARD	NE KNOX	NE LEWIS	NE LINCOLN	NE MACON
*** MHK/MHF/TMH					
APPLICATIONS RECEIVED	22	6	30	141	36
APPLICATIONS APPROVED	14	5	22	91	22
APPLICATIONS REJECTED	6	2	8	35	8
APPLICATIONS PENDING	6	1	13	53	12
MHK					
NON-CHIP POVERTY CHILDREN	388	142	317	1,624	603
CHIP NON-PREMIUM CHILDREN	94	33	80	399	171
CHIP PREMIUM CHILDREN	51	40	60	234	89
MHF					
PARENTS/CARETAKERS	70	37	70	639	117
CHILDREN	239	108	208	1,639	350
TMH					
PARENTS/CARETAKERS	27	3	15	127	30
CHILDREN	62	8	35	253	63
TOTAL MHK/MHF/TMH					
FAMILIES	442	176	380	2,158	670
PARENTS/CARETAKERS	97	40	85	766	147
CHILDREN	834	331	700	4,149	1,276
CASES CLOSED	15	6	23	73	22
*** NEWBORNS	37	17	41	173	48
*** BCCT					
PERSONS	0	0	2	5	4
PRESUMPTIVE ELIGIBILITY PERSONS	0	0	0	0	0
*** MPW					
APPLICATIONS RECEIVED	8	4	11	39	10
APPLICATIONS APPROVED	5	1	10	26	7
APPLICATIONS REJECTED	1	3	5	10	3
APPLICATIONS PENDING	3	1	2	9	2
MO HEALTHNET FOR PREG WOMEN	43	12	59	238	76
EXTENDED WOMEN'S HEALTH	29	15	25	120	44
*** REFUGEE					
APPLICATIONS RECEIVED	0	0	0	0	0
APPLICATIONS APPROVED	0	0	0	0	0
APPLICATIONS REJECTED	0	0	0	0	0
APPLICATIONS PENDING	0	0	0	0	0
CASES	0	0	0	0	0
PERSONS	0	0	0	0	0
TOTAL PAYMENTS	\$0	\$0	\$0	\$0	\$0
CASES CLOSED	0	0	0	0	0
*** SUPPLEMENTAL AID TO BLIND					
APPLICATIONS RECEIVED	0	0	0	2	1
APPLICATIONS APPROVED	0	1	0	0	0
APPLICATIONS REJECTED	0	0	0	2	0
APPLICATIONS PENDING	0	0	0	3	1
PERSONS	1	1	2	3	2
TOTAL PAYMENTS	\$201	\$619	\$1,004	\$1,953	\$491
CASES CLOSED	0	0	0	0	0
*** BLIND PENSION					
APPLICATIONS RECEIVED	0	0	0	2	1
APPLICATIONS APPROVED	0	0	0	2	0
APPLICATIONS REJECTED	0	0	0	1	1
APPLICATIONS PENDING	0	0	0	3	1
PERSONS	7	3	1	24	9
TOTAL PAYMENTS	\$4,557	\$1,953	\$651	\$15,624	\$5,859
CASES CLOSED	0	0	0	0	0
*** MHABD					
APPLICATIONS RECEIVED	17	9	32	76	25
APPLICATIONS APPROVED	6	9	12	63	12
APPLICATIONS REJECTED	4	4	18	28	8
APPLICATIONS PENDING	17	9	33	108	41

**TABLE 9
MO HEALTHNET ELIGIBILITY BY REGION AND COUNTY FOR AUGUST 2009**

	NE HOWARD	NE KNOX	NE LEWIS	NE LINCOLN	NE MACON
*** MHABD					
SPENDDOWN PERSONS	61	23	57	186	91
NON-SPENDDOWN PERSONS	290	165	256	1,034	464
TWHA NON-PREMIUM PERSONS	0	0	0	3	2
TWHA PREMIUM PERSONS	0	0	2	7	8
CASES CLOSED	3	6	5	26	8
*** MHCC					
APPLICATIONS RECEIVED	0	0	0	0	6
APPLICATIONS APPROVED	0	0	0	0	5
APPLICATIONS REJECTED	0	0	0	0	0
APPLICATIONS PENDING	0	0	0	0	1
PERSONS	0	1	0	41	0
CASES CLOSED	0	0	0	0	0
*** NURSING CARE					
APPLICATIONS RECEIVED	2	2	0	7	0
APPLICATIONS APPROVED	0	1	0	4	1
APPLICATIONS REJECTED	0	2	0	1	0
APPLICATIONS PENDING	2	1	0	9	0
PERSONS	44	24	3	147	11
RCF-II	40	21	3	77	5
RCF-I	4	3	0	70	6
SNF-ICF	0	0	0	0	0
TOTAL PAYMENTS	\$11,995	\$6,346	\$787	\$30,356	\$2,373
RCF-II	\$11,371	\$5,878	\$787	\$19,896	\$1,437
RCF-I	\$624	\$468	\$0	\$10,460	\$936
SNF/ICF	\$0	\$0	\$0	\$0	\$0
CASES CLOSED	0	3	0	6	1
*** SSI ONLY	3	1	1	1	0
*** SSI-SP					
PERSONS	1	0	0	0	0
TOTAL PAYMENTS	\$60	\$0	\$0	\$0	\$0
*** SP ONLY					
PERSONS	0	1	0	0	0
TOTAL PAYMENTS	\$0	\$54	\$0	\$0	\$0
*** QMB					
APPLICATIONS RECEIVED	3	1	4	19	2
APPLICATIONS APPROVED	1	2	3	8	1
APPLICATIONS REJECTED	0	0	1	11	1
APPLICATIONS PENDING	2	0	2	4	1
PERSONS	17	13	18	67	38
CASES CLOSED	0	0	0	3	1
*** SLMB					
APPLICATIONS RECEIVED	1	0	2	9	1
APPLICATIONS APPROVED	0	0	0	5	1
APPLICATIONS REJECTED	0	1	1	5	1
APPLICATIONS PENDING	1	0	1	0	0
PERSONS	33	15	30	125	47
CASES CLOSED	1	0	0	3	2
*** VENDOR CASES					
PERSONS	49	22	108	198	147
CASES CLOSED	1	1	5	4	3
*** PE FOR KIDS					
PERSONS	1	0	0	0	0
*** UWHS					
APPLICATIONS RECEIVED	8	0	4	41	12
APPLICATIONS APPROVED	3	0	2	26	5
APPLICATIONS REJECTED	4	0	3	10	4
APPLICATIONS PENDING	1	0	1	9	2
PERSONS	30	3	9	175	43
CASES CLOSED	0	0	0	10	1

**TABLE 9
MO HEALTHNET ELIGIBILITY BY REGION AND COUNTY FOR AUGUST 2009**

	NE MARION	NE MONROE	NE MONTGOMERY	NE OSAGE	NE PIKE
*** MHK/MHF/TMH					
APPLICATIONS RECEIVED	110	22	35	18	59
APPLICATIONS APPROVED	79	12	27	12	38
APPLICATIONS REJECTED	26	5	3	2	10
APPLICATIONS PENDING	49	10	11	7	21
MHK					
NON-CHIP POVERTY CHILDREN	1,274	289	451	281	624
CHIP NON-PREMIUM CHILDREN	270	69	124	59	140
CHIP PREMIUM CHILDREN	154	53	76	49	92
MHF					
PARENTS/CARETAKERS	355	59	139	75	162
CHILDREN	1,085	194	383	226	452
TMH					
PARENTS/CARETAKERS	86	11	34	18	44
CHILDREN	174	26	53	33	95
TOTAL MHK/MHF/TMH					
FAMILIES	1,559	331	579	344	737
PARENTS/CARETAKERS	441	70	173	93	206
CHILDREN	2,957	631	1,087	648	1,403
CASES CLOSED	71	10	24	10	34
*** NEWBORNS	138	23	41	35	74
*** BCCT					
PERSONS	7	0	3	1	5
PRESUMPTIVE ELIGIBILITY PERSONS	1	0	0	0	0
*** MPW					
APPLICATIONS RECEIVED	32	8	7	8	12
APPLICATIONS APPROVED	25	4	4	5	7
APPLICATIONS REJECTED	7	1	3	3	3
APPLICATIONS PENDING	7	2	1	1	3
MO HEALTHNET FOR PREG WOMEN	193	41	62	48	105
EXTENDED WOMEN'S HEALTH	104	18	34	25	53
*** REFUGEE					
APPLICATIONS RECEIVED	0	0	0	0	0
APPLICATIONS APPROVED	0	0	0	0	0
APPLICATIONS REJECTED	0	0	0	0	0
APPLICATIONS PENDING	0	0	0	0	0
CASES	0	0	0	0	0
PERSONS	0	0	0	0	0
TOTAL PAYMENTS	\$0	\$0	\$0	\$0	\$0
CASES CLOSED	0	0	0	0	0
*** SUPPLEMENTAL AID TO BLIND					
APPLICATIONS RECEIVED	1	2	0	0	0
APPLICATIONS APPROVED	0	0	0	0	0
APPLICATIONS REJECTED	1	0	0	0	1
APPLICATIONS PENDING	0	2	0	0	0
PERSONS	4	2	2	0	1
TOTAL PAYMENTS	\$2,115	\$1,302	\$910	\$0	\$651
CASES CLOSED	0	0	0	0	0
*** BLIND PENSION					
APPLICATIONS RECEIVED	2	2	0	0	0
APPLICATIONS APPROVED	0	0	0	0	0
APPLICATIONS REJECTED	2	0	1	0	1
APPLICATIONS PENDING	0	2	0	0	0
PERSONS	13	2	6	5	10
TOTAL PAYMENTS	\$8,463	\$1,302	\$3,906	\$3,255	\$6,510
CASES CLOSED	0	0	1	1	1
*** MHABD					
APPLICATIONS RECEIVED	65	10	23	11	36
APPLICATIONS APPROVED	36	8	17	9	25
APPLICATIONS REJECTED	32	7	14	1	8
APPLICATIONS PENDING	124	14	26	17	37

**TABLE 9
MO HEALTHNET ELIGIBILITY BY REGION AND COUNTY FOR AUGUST 2009**

	NE MARION	NE MONROE	NE MONTGOMERY	NE OSAGE	NE PIKE
*** MHABD					
SPENDDOWN PERSONS	199	53	51	34	118
NON-SPENDDOWN PERSONS	1,245	228	362	242	550
TWHA NON-PREMIUM PERSONS	4	1	0	0	3
TWHA PREMIUM PERSONS	13	3	3	0	2
CASES CLOSED	27	4	9	7	10
*** MHCC					
APPLICATIONS RECEIVED	0	0	0	0	0
APPLICATIONS APPROVED	0	0	0	0	0
APPLICATIONS REJECTED	0	0	0	0	0
APPLICATIONS PENDING	0	0	0	0	0
PERSONS	3	0	0	0	2
CASES CLOSED	0	0	0	0	0
*** NURSING CARE					
APPLICATIONS RECEIVED	6	2	0	0	1
APPLICATIONS APPROVED	6	0	0	0	0
APPLICATIONS REJECTED	0	2	1	0	0
APPLICATIONS PENDING	4	0	0	0	2
PERSONS	118	23	9	27	24
RCF-II	63	7	4	15	23
RCF-I	55	16	5	12	1
SNF-ICF	0	0	0	0	0
TOTAL PAYMENTS	\$26,122	\$4,540	\$1,540	\$6,184	\$6,872
RCF-II	\$17,714	\$2,044	\$760	\$4,312	\$6,716
RCF-I	\$8,408	\$2,496	\$780	\$1,872	\$156
SNF/ICF	\$0	\$0	\$0	\$0	\$0
CASES CLOSED	1	1	0	2	0
*** SSI ONLY	6	0	1	0	3
*** SSI-SP					
PERSONS	3	0	0	0	1
TOTAL PAYMENTS	\$133	\$0	\$0	\$0	\$33
*** SP ONLY					
PERSONS	1	0	1	0	0
TOTAL PAYMENTS	\$67	\$0	\$18	\$0	\$0
*** QMB					
APPLICATIONS RECEIVED	8	3	1	1	3
APPLICATIONS APPROVED	4	0	2	0	0
APPLICATIONS REJECTED	3	4	2	1	2
APPLICATIONS PENDING	5	1	1	0	1
PERSONS	69	21	31	16	30
CASES CLOSED	2	2	1	0	1
*** SLMB					
APPLICATIONS RECEIVED	5	2	0	0	2
APPLICATIONS APPROVED	2	1	0	0	0
APPLICATIONS REJECTED	3	3	0	0	1
APPLICATIONS PENDING	3	0	0	0	1
PERSONS	109	27	48	23	39
CASES CLOSED	0	0	1	0	0
*** VENDOR CASES					
PERSONS	305	41	157	79	92
CASES CLOSED	4	0	1	0	1
*** PE FOR KIDS					
PERSONS	0	0	0	0	0
*** UWHS					
APPLICATIONS RECEIVED	34	6	14	0	10
APPLICATIONS APPROVED	25	4	11	0	7
APPLICATIONS REJECTED	12	1	4	0	2
APPLICATIONS PENDING	16	2	2	0	3
PERSONS	134	29	56	1	72
CASES CLOSED	5	2	1	0	4

**TABLE 9
MO HEALTHNET ELIGIBILITY BY REGION AND COUNTY FOR AUGUST 2009**

	NE RALLS	NE RANDOLPH	NE SCHUYLER	NE SCOTLAND	NE SHELBY
*** MHK/MHF/TMH					
APPLICATIONS RECEIVED	32	92	17	20	22
APPLICATIONS APPROVED	24	65	8	14	16
APPLICATIONS REJECTED	3	22	1	2	5
APPLICATIONS PENDING	8	24	10	6	5
MHK					
NON-CHIP POVERTY CHILDREN	302	1,116	175	153	308
CHIP NON-PREMIUM CHILDREN	85	230	45	55	70
CHIP PREMIUM CHILDREN	46	141	58	52	43
MHF					
PARENTS/CARETAKERS	64	337	46	25	41
CHILDREN	209	890	110	70	131
TMH					
PARENTS/CARETAKERS	14	74	8	3	10
CHILDREN	25	140	16	8	16
TOTAL MHK/MHF/TMH					
FAMILIES	371	1,353	217	177	293
PARENTS/CARETAKERS	78	411	54	28	51
CHILDREN	667	2,517	404	338	568
CASES CLOSED	16	42	12	4	11
*** NEWBORNS	30	122	18	14	27
*** BCCT					
PERSONS	2	3	1	0	2
PRESUMPTIVE ELIGIBILITY PERSONS	0	0	0	0	0
*** MPW					
APPLICATIONS RECEIVED	4	30	8	1	3
APPLICATIONS APPROVED	1	29	5	2	4
APPLICATIONS REJECTED	1	6	0	0	1
APPLICATIONS PENDING	1	5	2	1	0
MO HEALTHNET FOR PREG WOMEN	37	190	22	15	29
EXTENDED WOMEN'S HEALTH	30	89	12	15	25
*** REFUGEE					
APPLICATIONS RECEIVED	0	0	0	0	0
APPLICATIONS APPROVED	0	0	0	0	0
APPLICATIONS REJECTED	0	0	0	0	0
APPLICATIONS PENDING	0	0	0	0	0
CASES	0	0	0	0	0
PERSONS	0	0	0	0	0
TOTAL PAYMENTS	\$0	\$0	\$0	\$0	\$0
CASES CLOSED	0	0	0	0	0
*** SUPPLEMENTAL AID TO BLIND					
APPLICATIONS RECEIVED	0	0	0	0	0
APPLICATIONS APPROVED	0	0	0	0	0
APPLICATIONS REJECTED	0	0	0	0	0
APPLICATIONS PENDING	0	0	0	0	0
PERSONS	1	4	0	0	1
TOTAL PAYMENTS	\$579	\$2,451	\$0	\$0	\$277
CASES CLOSED	0	0	0	0	0
*** BLIND PENSION					
APPLICATIONS RECEIVED	0	0	0	0	0
APPLICATIONS APPROVED	0	0	0	0	0
APPLICATIONS REJECTED	0	0	0	0	0
APPLICATIONS PENDING	0	0	0	0	0
PERSONS	5	15	0	3	0
TOTAL PAYMENTS	\$3,255	\$9,765	\$0	\$1,953	\$0
CASES CLOSED	0	0	0	0	0
*** MHABD					
APPLICATIONS RECEIVED	14	44	6	9	6
APPLICATIONS APPROVED	5	23	4	5	3
APPLICATIONS REJECTED	4	23	1	2	8
APPLICATIONS PENDING	23	64	7	10	16

**TABLE 9
MO HEALTHNET ELIGIBILITY BY REGION AND COUNTY FOR AUGUST 2009**

	NE RALLS	NE RANDOLPH	NE SCHUYLER	NE SCOTLAND	NE SHELBY
*** MHABD					
SPENDDOWN PERSONS	57	153	21	31	25
NON-SPENDDOWN PERSONS	246	938	189	139	208
TWHA NON-PREMIUM PERSONS	0	0	0	1	1
TWHA PREMIUM PERSONS	3	1	1	2	2
CASES CLOSED	3	14	4	1	5
*** MHCC					
APPLICATIONS RECEIVED	0	0	0	0	9
APPLICATIONS APPROVED	0	0	0	0	6
APPLICATIONS REJECTED	0	0	0	0	2
APPLICATIONS PENDING	0	0	0	0	0
PERSONS	0	2	0	0	1
CASES CLOSED	0	0	0	0	0
*** NURSING CARE					
APPLICATIONS RECEIVED	0	4	0	0	1
APPLICATIONS APPROVED	0	4	0	0	0
APPLICATIONS REJECTED	0	0	0	0	0
APPLICATIONS PENDING	0	1	0	0	2
PERSONS	13	57	0	2	12
RCF-II	11	48	0	2	0
RCF-I	2	7	0	0	12
SNF-ICF	0	2	0	0	0
TOTAL PAYMENTS	\$3,293	\$15,109	\$0	\$584	\$1,783
RCF-II	\$2,998	\$13,433	\$0	\$584	\$0
RCF-I	\$295	\$1,092	\$0	\$0	\$1,783
SNF/ICF	\$0	\$584	\$0	\$0	\$0
CASES CLOSED	0	2	0	0	1
*** SSI ONLY	0	1	0	0	1
*** SSI-SP					
PERSONS	1	1	0	0	0
TOTAL PAYMENTS	\$51	\$11	\$0	\$0	\$0
*** SP ONLY					
PERSONS	0	0	0	0	0
TOTAL PAYMENTS	\$0	\$0	\$0	\$0	\$0
*** QMB					
APPLICATIONS RECEIVED	0	8	1	3	4
APPLICATIONS APPROVED	0	2	1	4	4
APPLICATIONS REJECTED	1	4	0	0	0
APPLICATIONS PENDING	0	3	1	0	4
PERSONS	13	68	10	13	10
CASES CLOSED	0	1	0	0	0
*** SLMB					
APPLICATIONS RECEIVED	0	5	1	0	5
APPLICATIONS APPROVED	1	1	0	0	0
APPLICATIONS REJECTED	0	1	0	0	4
APPLICATIONS PENDING	0	3	1	0	4
PERSONS	24	85	15	17	17
CASES CLOSED	0	1	0	0	0
*** VENDOR CASES					
PERSONS	23	206	27	35	55
CASES CLOSED	0	1	0	0	1
*** PE FOR KIDS					
PERSONS	0	0	3	0	0
*** UWHS					
APPLICATIONS RECEIVED	1	13	0	0	3
APPLICATIONS APPROVED	1	9	0	0	6
APPLICATIONS REJECTED	0	4	0	0	0
APPLICATIONS PENDING	0	3	0	0	1
PERSONS	27	47	3	0	16
CASES CLOSED	1	5	0	0	0

**TABLE 9
MO HEALTHNET ELIGIBILITY BY REGION AND COUNTY FOR AUGUST 2009**

	NE WARREN	SE BOLLINGER	SE BUTLER	SE CAPE GIRARDEAU	SE CARTER
*** MHK/MHF/TMH					
APPLICATIONS RECEIVED	88	28	149	202	35
APPLICATIONS APPROVED	60	20	110	145	23
APPLICATIONS REJECTED	22	3	28	26	6
APPLICATIONS PENDING	22	5	35	61	7
MHK					
NON-CHIP POVERTY CHILDREN	1,102	555	2,242	2,357	389
CHIP NON-PREMIUM CHILDREN	212	166	471	489	98
CHIP PREMIUM CHILDREN	127	81	267	244	49
MHF					
PARENTS/CARETAKERS	358	171	818	648	94
CHILDREN	908	431	2,179	1,935	283
TMH					
PARENTS/CARETAKERS	74	31	175	146	30
CHILDREN	154	54	346	351	75
TOTAL MHK/MHF/TMH					
FAMILIES	1,288	688	3,016	2,942	488
PARENTS/CARETAKERS	432	202	993	794	124
CHILDREN	2,503	1,287	5,505	5,376	894
CASES CLOSED	34	20	92	121	26
*** NEWBORNS	107	66	195	236	55
*** BCCT					
PERSONS	10	1	15	11	8
PRESUMPTIVE ELIGIBILITY PERSONS	0	0	1	0	0
*** MPW					
APPLICATIONS RECEIVED	18	7	45	39	11
APPLICATIONS APPROVED	17	9	36	24	6
APPLICATIONS REJECTED	5	0	6	9	4
APPLICATIONS PENDING	0	0	10	13	4
MO HEALTHNET FOR PREG WOMEN	148	83	304	382	51
EXTENDED WOMEN'S HEALTH	93	50	168	205	29
*** REFUGEE					
APPLICATIONS RECEIVED	0	0	0	0	0
APPLICATIONS APPROVED	0	0	0	0	0
APPLICATIONS REJECTED	0	0	0	0	0
APPLICATIONS PENDING	0	0	0	0	0
CASES	0	0	0	1	0
PERSONS	0	0	0	1	0
TOTAL PAYMENTS	\$0	\$0	\$0	\$136	\$0
CASES CLOSED	0	0	0	0	0
*** SUPPLEMENTAL AID TO BLIND					
APPLICATIONS RECEIVED	1	0	1	1	1
APPLICATIONS APPROVED	0	0	0	0	0
APPLICATIONS REJECTED	0	0	1	2	0
APPLICATIONS PENDING	1	1	0	4	3
PERSONS	5	0	5	12	2
TOTAL PAYMENTS	\$2,454	\$0	\$2,660	\$6,808	\$1,302
CASES CLOSED	0	0	0	0	0
*** BLIND PENSION					
APPLICATIONS RECEIVED	2	0	2	1	1
APPLICATIONS APPROVED	0	0	1	1	0
APPLICATIONS REJECTED	0	0	1	1	0
APPLICATIONS PENDING	2	1	0	6	2
PERSONS	15	1	28	24	2
TOTAL PAYMENTS	\$9,765	\$651	\$18,228	\$15,624	\$1,302
CASES CLOSED	0	0	1	0	0
*** MHABD					
APPLICATIONS RECEIVED	51	23	150	148	20
APPLICATIONS APPROVED	27	21	109	61	13
APPLICATIONS REJECTED	15	17	69	84	6
APPLICATIONS PENDING	51	35	205	192	20

**TABLE 9
MO HEALTHNET ELIGIBILITY BY REGION AND COUNTY FOR AUGUST 2009**

	NE WARREN	SE BOLLINGER	SE BUTLER	SE CAPE GIRARDEAU	SE CARTER
*** MHABD					
SPENDDOWN PERSONS	124	103	438	285	81
NON-SPENDDOWN PERSONS	629	664	2,894	1,883	491
TWHA NON-PREMIUM PERSONS	2	1	0	4	1
TWHA PREMIUM PERSONS	5	0	9	9	1
CASES CLOSED	15	13	70	40	5
*** MHCC					
APPLICATIONS RECEIVED	5	0	26	0	0
APPLICATIONS APPROVED	5	0	24	0	0
APPLICATIONS REJECTED	0	0	1	0	0
APPLICATIONS PENDING	0	0	1	0	0
PERSONS	1	0	88	26	0
CASES CLOSED	0	0	0	0	0
*** NURSING CARE					
APPLICATIONS RECEIVED	0	4	7	9	0
APPLICATIONS APPROVED	0	3	5	4	1
APPLICATIONS REJECTED	0	0	1	2	0
APPLICATIONS PENDING	0	2	4	6	1
PERSONS	8	53	170	200	24
RCF-II	2	23	116	186	13
RCF-I	6	30	54	13	11
SNF-ICF	0	0	0	1	0
TOTAL PAYMENTS	\$1,497	\$11,082	\$41,504	\$53,142	\$5,366
RCF-II	\$561	\$6,543	\$33,098	\$50,939	\$3,650
RCF-I	\$936	\$4,539	\$8,406	\$1,911	\$1,716
SNF/ICF	\$0	\$0	\$0	\$292	\$0
CASES CLOSED	0	1	2	2	0
*** SSI ONLY	0	3	2	0	1
*** SSI-SP					
PERSONS	2	0	4	0	0
TOTAL PAYMENTS	\$164	\$0	\$72	\$0	\$0
*** SP ONLY					
PERSONS	1	0	1	0	0
TOTAL PAYMENTS	\$30	\$0	\$116	\$0	\$0
*** QMB					
APPLICATIONS RECEIVED	8	3	20	37	7
APPLICATIONS APPROVED	6	1	12	13	3
APPLICATIONS REJECTED	3	3	7	16	3
APPLICATIONS PENDING	2	2	7	29	3
PERSONS	66	35	158	129	22
CASES CLOSED	2	1	7	5	0
*** SLMB					
APPLICATIONS RECEIVED	3	2	5	33	6
APPLICATIONS APPROVED	1	1	5	9	5
APPLICATIONS REJECTED	3	1	0	14	3
APPLICATIONS PENDING	0	2	0	29	1
PERSONS	102	66	241	251	35
CASES CLOSED	2	0	3	3	1
*** VENDOR CASES					
PERSONS	57	65	331	424	30
CASES CLOSED	1	4	8	5	0
*** PE FOR KIDS					
PERSONS	0	0	0	0	0
*** UWHS					
APPLICATIONS RECEIVED	16	12	21	29	1
APPLICATIONS APPROVED	9	8	12	20	0
APPLICATIONS REJECTED	6	4	10	9	1
APPLICATIONS PENDING	3	1	6	4	0
PERSONS	108	38	117	148	3
CASES CLOSED	3	3	8	5	0

**TABLE 9
MO HEALTHNET ELIGIBILITY BY REGION AND COUNTY FOR AUGUST 2009**

	SE CRAWFORD	SE DENT	SE DUNKLIN	SE HOWELL	SE IRON
*** MHK/MHF/TMH					
APPLICATIONS RECEIVED	80	32	156	156	26
APPLICATIONS APPROVED	51	22	113	102	21
APPLICATIONS REJECTED	13	10	45	33	7
APPLICATIONS PENDING	32	2	46	49	7
MHK					
NON-CHIP POVERTY CHILDREN	1,122	743	1,847	2,271	544
CHIP NON-PREMIUM CHILDREN	237	215	368	500	118
CHIP PREMIUM CHILDREN	110	139	174	227	56
MHF					
PARENTS/CARETAKERS	387	227	751	581	129
CHILDREN	992	610	2,425	1,624	353
TMH					
PARENTS/CARETAKERS	99	60	158	135	27
CHILDREN	170	119	340	301	43
TOTAL MHK/MHF/TMH					
FAMILIES	1,371	942	2,690	2,576	605
PARENTS/CARETAKERS	486	287	909	716	156
CHILDREN	2,631	1,826	5,154	4,923	1,114
CASES CLOSED	56	37	117	94	24
*** NEWBORNS	125	69	121	276	44
*** BCCT					
PERSONS	2	2	10	16	3
PRESUMPTIVE ELIGIBILITY PERSONS	0	0	0	0	0
*** MPW					
APPLICATIONS RECEIVED	16	15	39	51	5
APPLICATIONS APPROVED	11	11	28	40	5
APPLICATIONS REJECTED	5	6	8	9	3
APPLICATIONS PENDING	3	2	6	13	1
MO HEALTHNET FOR PREG WOMEN	167	107	283	347	60
EXTENDED WOMEN'S HEALTH	87	52	78	187	41
*** REFUGEE					
APPLICATIONS RECEIVED	0	0	0	0	0
APPLICATIONS APPROVED	0	0	0	0	0
APPLICATIONS REJECTED	0	0	0	0	0
APPLICATIONS PENDING	0	0	0	0	0
CASES	0	0	0	0	0
PERSONS	0	0	0	0	0
TOTAL PAYMENTS	\$0	\$0	\$0	\$0	\$0
CASES CLOSED	0	0	0	0	0
*** SUPPLEMENTAL AID TO BLIND					
APPLICATIONS RECEIVED	2	0	3	3	0
APPLICATIONS APPROVED	0	0	0	0	0
APPLICATIONS REJECTED	1	0	2	3	0
APPLICATIONS PENDING	2	1	2	3	1
PERSONS	2	5	14	5	1
TOTAL PAYMENTS	\$842	\$2,176	\$6,306	\$2,513	\$574
CASES CLOSED	0	0	0	0	0
*** BLIND PENSION					
APPLICATIONS RECEIVED	2	0	3	4	0
APPLICATIONS APPROVED	0	0	1	0	0
APPLICATIONS REJECTED	1	0	1	3	0
APPLICATIONS PENDING	2	1	2	6	1
PERSONS	9	8	24	28	8
TOTAL PAYMENTS	\$5,859	\$5,208	\$15,624	\$18,186	\$5,208
CASES CLOSED	0	0	0	1	0
*** MHABD					
APPLICATIONS RECEIVED	88	39	135	124	27
APPLICATIONS APPROVED	28	18	71	67	11
APPLICATIONS REJECTED	38	16	55	58	10
APPLICATIONS PENDING	106	54	153	164	33

**TABLE 9
MO HEALTHNET ELIGIBILITY BY REGION AND COUNTY FOR AUGUST 2009**

	SE CRAWFORD	SE DENT	SE DUNKLIN	SE HOWELL	SE IRON
*** MHABD					
SPENDDOWN PERSONS	172	143	436	304	141
NON-SPENDDOWN PERSONS	1,035	849	2,968	2,041	631
TWHA NON-PREMIUM PERSONS	1	0	3	3	0
TWHA PREMIUM PERSONS	5	4	4	11	1
CASES CLOSED	20	10	60	40	6
*** MHCC					
APPLICATIONS RECEIVED	0	0	0	0	1
APPLICATIONS APPROVED	0	0	0	0	0
APPLICATIONS REJECTED	0	0	0	0	1
APPLICATIONS PENDING	0	0	0	0	0
PERSONS	0	1	4	5	3
CASES CLOSED	0	0	0	0	0
*** NURSING CARE					
APPLICATIONS RECEIVED	5	0	1	3	1
APPLICATIONS APPROVED	2	0	0	0	5
APPLICATIONS REJECTED	2	0	0	1	1
APPLICATIONS PENDING	5	0	2	3	3
PERSONS	117	22	106	89	101
RCF-II	52	14	102	84	24
RCF-I	65	8	3	5	59
SNF-ICF	0	0	1	0	18
TOTAL PAYMENTS	\$24,859	\$5,200	\$29,487	\$25,128	\$22,542
RCF-II	\$14,726	\$3,952	\$28,727	\$24,514	\$6,600
RCF-I	\$10,133	\$1,248	\$468	\$614	\$8,971
SNF/ICF	\$0	\$0	\$292	\$0	\$6,971
CASES CLOSED	2	0	4	0	3
*** SSI ONLY	7	1	12	4	5
*** SSI-SP					
PERSONS	2	0	2	2	2
TOTAL PAYMENTS	\$67	\$0	\$118	\$199	\$119
*** SP ONLY					
PERSONS	0	1	0	1	0
TOTAL PAYMENTS	\$0	\$34	\$0	\$609	\$0
*** QMB					
APPLICATIONS RECEIVED	25	5	39	47	7
APPLICATIONS APPROVED	2	3	17	22	3
APPLICATIONS REJECTED	12	1	18	21	3
APPLICATIONS PENDING	11	1	22	18	3
PERSONS	62	41	143	185	35
CASES CLOSED	1	0	0	2	0
*** SLMB					
APPLICATIONS RECEIVED	22	6	20	50	2
APPLICATIONS APPROVED	1	1	13	17	0
APPLICATIONS REJECTED	14	5	6	29	3
APPLICATIONS PENDING	11	1	11	17	1
PERSONS	95	77	227	297	47
CASES CLOSED	2	2	2	5	1
*** VENDOR CASES					
PERSONS	140	89	358	297	85
CASES CLOSED	3	4	12	8	3
*** PE FOR KIDS					
PERSONS	0	0	0	2	0
*** UWHS					
APPLICATIONS RECEIVED	18	2	165	16	4
APPLICATIONS APPROVED	13	0	97	9	3
APPLICATIONS REJECTED	6	0	58	3	1
APPLICATIONS PENDING	6	2	47	4	2
PERSONS	63	17	234	72	19
CASES CLOSED	6	1	23	6	1

**TABLE 9
MO HEALTHNET ELIGIBILITY BY REGION AND COUNTY FOR AUGUST 2009**

	SE MADISON	SE MARIAS	SE MISSISSIPPI	SE NEW MADRID	SE OREGON
*** MHK/MHF/TMH					
APPLICATIONS RECEIVED	28	33	42	81	55
APPLICATIONS APPROVED	28	21	32	61	44
APPLICATIONS REJECTED	6	6	7	14	4
APPLICATIONS PENDING	8	10	10	21	16
MHK					
NON-CHIP POVERTY CHILDREN	616	273	802	975	582
CHIP NON-PREMIUM CHILDREN	171	83	196	236	170
CHIP PREMIUM CHILDREN	67	44	106	142	83
MHF					
PARENTS/CARETAKERS	171	98	258	373	144
CHILDREN	427	238	812	1,051	452
TMH					
PARENTS/CARETAKERS	49	23	61	87	32
CHILDREN	71	51	135	177	75
TOTAL MHK/MHF/TMH					
FAMILIES	718	373	1,110	1,387	736
PARENTS/CARETAKERS	220	121	319	460	176
CHILDREN	1,352	689	2,051	2,581	1,362
CASES CLOSED	24	20	41	42	46
*** NEWBORNS	56	29	41	93	37
*** BCCT					
PERSONS	4	0	2	5	5
PRESUMPTIVE ELIGIBILITY PERSONS	0	0	0	0	0
*** MPW					
APPLICATIONS RECEIVED	9	8	11	13	11
APPLICATIONS APPROVED	10	6	14	7	11
APPLICATIONS REJECTED	0	1	3	1	1
APPLICATIONS PENDING	0	0	6	4	1
MO HEALTHNET FOR PREG WOMEN	97	31	117	135	78
EXTENDED WOMEN'S HEALTH	45	23	54	62	33
*** REFUGEE					
APPLICATIONS RECEIVED	0	0	0	0	0
APPLICATIONS APPROVED	0	0	0	0	0
APPLICATIONS REJECTED	0	0	0	0	0
APPLICATIONS PENDING	0	0	0	0	0
CASES	0	0	0	0	0
PERSONS	0	0	0	0	0
TOTAL PAYMENTS	\$0	\$0	\$0	\$0	\$0
CASES CLOSED	0	0	0	0	0
*** SUPPLEMENTAL AID TO BLIND					
APPLICATIONS RECEIVED	1	0	1	0	0
APPLICATIONS APPROVED	0	0	0	0	0
APPLICATIONS REJECTED	0	0	0	1	1
APPLICATIONS PENDING	1	0	3	0	0
PERSONS	4	1	4	6	1
TOTAL PAYMENTS	\$2,414	\$489	\$2,265	\$3,481	\$586
CASES CLOSED	0	0	0	0	0
*** BLIND PENSION					
APPLICATIONS RECEIVED	1	0	1	1	0
APPLICATIONS APPROVED	0	0	0	0	0
APPLICATIONS REJECTED	0	0	0	1	1
APPLICATIONS PENDING	1	0	3	1	0
PERSONS	14	5	14	14	4
TOTAL PAYMENTS	\$9,114	\$3,255	\$9,072	\$9,114	\$2,604
CASES CLOSED	0	0	0	0	0
*** MHABD					
APPLICATIONS RECEIVED	41	15	39	49	34
APPLICATIONS APPROVED	16	14	17	26	22
APPLICATIONS REJECTED	16	9	19	19	17
APPLICATIONS PENDING	37	13	54	72	40

**TABLE 9
MO HEALTHNET ELIGIBILITY BY REGION AND COUNTY FOR AUGUST 2009**

	SE MADISON	SE MARIES	SE MISSISSIPPI	SE NEW MADRID	SE OREGON
*** MHABD					
SPENDDOWN PERSONS	126	42	172	226	94
NON-SPENDDOWN PERSONS	620	276	1,042	1,413	836
TWHA NON-PREMIUM PERSONS	1	0	0	0	0
TWHA PREMIUM PERSONS	4	2	4	2	0
CASES CLOSED	17	6	15	13	14
*** MHCC					
APPLICATIONS RECEIVED	0	0	0	0	0
APPLICATIONS APPROVED	0	0	0	0	0
APPLICATIONS REJECTED	0	0	0	0	0
APPLICATIONS PENDING	0	0	0	0	0
PERSONS	3	0	0	30	0
CASES CLOSED	0	0	0	0	0
*** NURSING CARE					
APPLICATIONS RECEIVED	2	0	0	0	0
APPLICATIONS APPROVED	1	0	0	0	2
APPLICATIONS REJECTED	1	0	0	0	0
APPLICATIONS PENDING	1	0	0	0	0
PERSONS	31	9	1	7	18
RCF-II	27	4	1	4	18
RCF-I	4	5	0	1	0
SNF-ICF	0	0	0	2	0
TOTAL PAYMENTS	\$8,508	\$1,948	\$292	\$1,947	\$5,256
RCF-II	\$7,884	\$1,168	\$292	\$1,168	\$5,256
RCF-I	\$624	\$780	\$0	\$156	\$0
SNF/ICF	\$0	\$0	\$0	\$623	\$0
CASES CLOSED	2	0	0	0	0
*** SSI ONLY	0	1	4	9	4
*** SSI-SP					
PERSONS	0	0	0	5	1
TOTAL PAYMENTS	\$0	\$0	\$0	\$132	\$45
*** SP ONLY					
PERSONS	0	0	0	0	0
TOTAL PAYMENTS	\$0	\$0	\$0	\$0	\$0
*** QMB					
APPLICATIONS RECEIVED	12	5	15	9	7
APPLICATIONS APPROVED	5	1	2	5	4
APPLICATIONS REJECTED	6	7	8	4	7
APPLICATIONS PENDING	5	3	7	6	1
PERSONS	27	27	48	77	49
CASES CLOSED	1	2	1	2	3
*** SLMB					
APPLICATIONS RECEIVED	13	6	16	3	7
APPLICATIONS APPROVED	2	5	2	1	3
APPLICATIONS REJECTED	10	5	5	2	8
APPLICATIONS PENDING	5	2	9	3	1
PERSONS	73	29	58	79	93
CASES CLOSED	1	1	0	1	0
*** VENDOR CASES					
PERSONS	91	45	106	236	58
CASES CLOSED	2	0	4	10	0
*** PE FOR KIDS					
PERSONS	0	0	0	0	0
*** UWHS					
APPLICATIONS RECEIVED	18	10	10	10	9
APPLICATIONS APPROVED	15	5	7	8	6
APPLICATIONS REJECTED	2	1	4	0	1
APPLICATIONS PENDING	2	4	2	5	2
PERSONS	67	10	47	49	27
CASES CLOSED	2	2	5	0	3

**TABLE 9
MO HEALTHNET ELIGIBILITY BY REGION AND COUNTY FOR AUGUST 2009**

	SE PEMISCOT	SE PERRY	SE PHELPS	SE PULASKI	SE REYNOLDS
*** MHK/MHF/TMH					
APPLICATIONS RECEIVED	77	50	116	127	17
APPLICATIONS APPROVED	53	31	79	89	12
APPLICATIONS REJECTED	16	12	24	37	4
APPLICATIONS PENDING	28	12	52	47	6
MHK					
NON-CHIP POVERTY CHILDREN	1,187	648	1,523	1,207	353
CHIP NON-PREMIUM CHILDREN	213	141	372	264	74
CHIP PREMIUM CHILDREN	107	84	221	191	44
MHF					
PARENTS/CARETAKERS	548	183	545	379	100
CHILDREN	1,789	519	1,272	1,067	247
TMH					
PARENTS/CARETAKERS	97	58	116	72	27
CHILDREN	228	111	235	150	46
TOTAL MHK/MHF/TMH					
FAMILIES	1,744	800	1,991	1,533	427
PARENTS/CARETAKERS	645	241	661	451	127
CHILDREN	3,524	1,503	3,623	2,879	764
CASES CLOSED	51	28	67	53	15
*** NEWBORNS	77	68	160	109	31
*** BCCT					
PERSONS	6	1	6	7	4
PRESUMPTIVE ELIGIBILITY PERSONS	0	0	0	0	0
*** MPW					
APPLICATIONS RECEIVED	22	8	33	30	7
APPLICATIONS APPROVED	24	8	22	20	6
APPLICATIONS REJECTED	6	1	10	11	0
APPLICATIONS PENDING	3	1	8	11	1
MO HEALTHNET FOR PREG WOMEN	169	76	231	204	45
EXTENDED WOMEN'S HEALTH	53	44	137	118	24
*** REFUGEE					
APPLICATIONS RECEIVED	0	0	0	0	0
APPLICATIONS APPROVED	0	0	0	0	0
APPLICATIONS REJECTED	0	0	0	0	0
APPLICATIONS PENDING	0	0	0	0	0
CASES	0	0	0	0	0
PERSONS	0	0	0	0	0
TOTAL PAYMENTS	\$0	\$0	\$0	\$0	\$0
CASES CLOSED	0	0	0	0	0
*** SUPPLEMENTAL AID TO BLIND					
APPLICATIONS RECEIVED	0	0	0	1	0
APPLICATIONS APPROVED	0	0	0	0	0
APPLICATIONS REJECTED	1	0	1	2	0
APPLICATIONS PENDING	1	0	2	1	0
PERSONS	7	0	3	6	1
TOTAL PAYMENTS	\$3,338	\$0	\$1,911	\$3,051	\$526
CASES CLOSED	1	0	0	1	0
*** BLIND PENSION					
APPLICATIONS RECEIVED	0	0	0	3	0
APPLICATIONS APPROVED	0	0	0	1	0
APPLICATIONS REJECTED	1	0	1	2	0
APPLICATIONS PENDING	1	0	3	2	0
PERSONS	11	3	20	11	5
TOTAL PAYMENTS	\$7,161	\$1,953	\$13,020	\$7,161	\$3,255
CASES CLOSED	0	0	0	0	0
*** MHABD					
APPLICATIONS RECEIVED	93	46	81	56	16
APPLICATIONS APPROVED	48	25	52	35	12
APPLICATIONS REJECTED	21	29	34	29	10
APPLICATIONS PENDING	96	47	123	92	35

**TABLE 9
MO HEALTHNET ELIGIBILITY BY REGION AND COUNTY FOR AUGUST 2009**

	SE PEMISCOT	SE PERRY	SE PHELPS	SE PULASKI	SE REYNOLDS
*** MHABD					
SPENDDOWN PERSONS	279	92	226	109	85
NON-SPENDDOWN PERSONS	1,973	586	1,582	1,053	450
TWHA NON-PREMIUM PERSONS	0	2	0	4	0
TWHA PREMIUM PERSONS	5	1	11	8	4
CASES CLOSED	36	11	27	44	5
*** MHCC					
APPLICATIONS RECEIVED	0	0	0	0	0
APPLICATIONS APPROVED	0	0	0	0	0
APPLICATIONS REJECTED	0	0	0	0	0
APPLICATIONS PENDING	0	0	0	0	0
PERSONS	0	0	31	3	3
CASES CLOSED	0	0	0	0	0
*** NURSING CARE					
APPLICATIONS RECEIVED	0	0	2	1	0
APPLICATIONS APPROVED	0	0	2	1	1
APPLICATIONS REJECTED	0	0	0	0	0
APPLICATIONS PENDING	0	0	0	0	1
PERSONS	4	27	64	20	18
RCF-II	3	24	62	17	6
RCF-I	1	1	2	3	12
SNF-ICF	0	2	0	0	0
TOTAL PAYMENTS	\$1,032	\$7,408	\$17,882	\$5,432	\$3,488
RCF-II	\$876	\$6,668	\$17,570	\$4,964	\$1,616
RCF-I	\$156	\$156	\$312	\$468	\$1,872
SNF/ICF	\$0	\$584	\$0	\$0	\$0
CASES CLOSED	0	2	1	1	0
*** SSI ONLY	6	1	4	3	3
*** SSI-SP					
PERSONS	0	0	4	0	0
TOTAL PAYMENTS	\$0	\$0	\$1,106	\$0	\$0
*** SP ONLY					
PERSONS	0	0	3	1	0
TOTAL PAYMENTS	\$0	\$0	\$583	\$53	\$0
*** QMB					
APPLICATIONS RECEIVED	27	2	14	13	3
APPLICATIONS APPROVED	10	2	2	7	0
APPLICATIONS REJECTED	12	1	12	4	4
APPLICATIONS PENDING	7	2	7	6	2
PERSONS	66	50	150	51	17
CASES CLOSED	0	0	1	3	1
*** SLMB					
APPLICATIONS RECEIVED	16	2	10	5	3
APPLICATIONS APPROVED	4	0	2	2	1
APPLICATIONS REJECTED	12	2	8	5	3
APPLICATIONS PENDING	1	1	5	2	2
PERSONS	105	40	147	75	46
CASES CLOSED	2	0	1	1	1
*** VENDOR CASES					
PERSONS	125	103	207	135	39
CASES CLOSED	5	1	7	0	2
*** PE FOR KIDS					
PERSONS	0	0	0	0	0
*** UWHS					
APPLICATIONS RECEIVED	22	6	18	24	7
APPLICATIONS APPROVED	16	3	16	14	3
APPLICATIONS REJECTED	7	2	0	3	1
APPLICATIONS PENDING	5	2	5	9	3
PERSONS	41	43	73	51	26
CASES CLOSED	5	0	4	3	0

**TABLE 9
MO HEALTHNET ELIGIBILITY BY REGION AND COUNTY FOR AUGUST 2009**

	SE RIPLEY	SE ST FRANCOIS	SE STE GENEVIEVE	SE SCOTT	SE SHANNON
*** MHK/MHF/TMH					
APPLICATIONS RECEIVED	63	227	34	143	22
APPLICATIONS APPROVED	46	146	17	96	17
APPLICATIONS REJECTED	11	31	5	36	3
APPLICATIONS PENDING	11	71	6	25	6
MHK					
NON-CHIP POVERTY CHILDREN	884	2,510	523	2,133	563
CHIP NON-PREMIUM CHILDREN	227	490	117	481	115
CHIP PREMIUM CHILDREN	102	216	71	226	69
MHF					
PARENTS/CARETAKERS	352	922	173	731	124
CHILDREN	834	2,280	404	2,038	335
TMH					
PARENTS/CARETAKERS	76	223	45	182	29
CHILDREN	128	377	77	401	83
TOTAL MHK/MHF/TMH					
FAMILIES	1,176	3,283	617	2,820	609
PARENTS/CARETAKERS	428	1,145	218	913	153
CHILDREN	2,175	5,873	1,192	5,279	1,165
CASES CLOSED	31	138	21	102	15
*** NEWBORNS	54	278	38	109	47
*** BCCT					
PERSONS	6	4	2	6	1
PRESUMPTIVE ELIGIBILITY PERSONS	0	0	0	0	0
*** MPW					
APPLICATIONS RECEIVED	17	56	13	47	9
APPLICATIONS APPROVED	13	48	7	38	7
APPLICATIONS REJECTED	3	8	4	6	0
APPLICATIONS PENDING	3	7	0	8	2
MO HEALTHNET FOR PREG WOMEN	125	411	67	328	68
EXTENDED WOMEN'S HEALTH	51	202	30	122	46
*** REFUGEE					
APPLICATIONS RECEIVED	0	0	0	0	0
APPLICATIONS APPROVED	0	0	0	0	0
APPLICATIONS REJECTED	0	0	0	0	0
APPLICATIONS PENDING	0	0	0	0	0
CASES	0	0	0	0	0
PERSONS	0	0	0	0	0
TOTAL PAYMENTS	\$0	\$0	\$0	\$0	\$0
CASES CLOSED	0	0	0	0	0
*** SUPPLEMENTAL AID TO BLIND					
APPLICATIONS RECEIVED	0	2	1	1	1
APPLICATIONS APPROVED	0	0	0	0	0
APPLICATIONS REJECTED	0	2	1	1	0
APPLICATIONS PENDING	0	4	1	2	1
PERSONS	2	8	2	3	4
TOTAL PAYMENTS	\$877	\$4,194	\$949	\$1,586	\$2,159
CASES CLOSED	0	0	0	0	0
*** BLIND PENSION					
APPLICATIONS RECEIVED	1	7	0	1	0
APPLICATIONS APPROVED	0	2	0	0	0
APPLICATIONS REJECTED	0	3	1	2	0
APPLICATIONS PENDING	1	7	2	2	0
PERSONS	15	63	6	23	5
TOTAL PAYMENTS	\$9,765	\$41,013	\$3,906	\$14,973	\$3,255
CASES CLOSED	0	1	0	1	0
*** MHABD					
APPLICATIONS RECEIVED	57	170	27	150	17
APPLICATIONS APPROVED	33	126	11	51	12
APPLICATIONS REJECTED	17	73	15	65	3
APPLICATIONS PENDING	87	190	40	181	11

**TABLE 9
MO HEALTHNET ELIGIBILITY BY REGION AND COUNTY FOR AUGUST 2009**

	SE RIPLEY	SE ST FRANCOIS	SE STE GENEVIEVE	SE SCOTT	SE SHANNON
*** MHABD					
SPENDDOWN PERSONS	207	512	79	344	69
NON-SPENDDOWN PERSONS	1,325	2,614	421	2,204	546
TWHA NON-PREMIUM PERSONS	6	1	5	1	0
TWHA PREMIUM PERSONS	3	11	8	13	1
CASES CLOSED	31	60	6	36	7
*** MHCC					
APPLICATIONS RECEIVED	0	0	0	0	0
APPLICATIONS APPROVED	0	0	0	0	0
APPLICATIONS REJECTED	0	0	0	0	0
APPLICATIONS PENDING	0	0	0	0	0
PERSONS	1	13	0	0	0
CASES CLOSED	0	0	0	0	0
*** NURSING CARE					
APPLICATIONS RECEIVED	4	19	3	2	0
APPLICATIONS APPROVED	2	10	3	2	0
APPLICATIONS REJECTED	0	8	0	0	0
APPLICATIONS PENDING	4	15	1	2	0
PERSONS	38	382	87	107	17
RCF-II	37	260	85	104	1
RCF-I	1	122	1	3	16
SNF-ICF	0	0	1	0	0
TOTAL PAYMENTS	\$10,824	\$87,455	\$23,953	\$29,923	\$2,788
RCF-II	\$10,668	\$69,177	\$23,578	\$29,455	\$292
RCF-I	\$156	\$18,278	\$83	\$468	\$2,496
SNF/ICF	\$0	\$0	\$292	\$0	\$0
CASES CLOSED	0	19	3	7	0
*** SSI ONLY	3	9	0	16	0
*** SSI-SP					
PERSONS	3	1	1	1	0
TOTAL PAYMENTS	\$99	\$529	\$17	\$13	\$0
*** SP ONLY					
PERSONS	0	1	0	0	0
TOTAL PAYMENTS	\$0	\$61	\$0	\$0	\$0
*** QMB					
APPLICATIONS RECEIVED	12	29	2	21	4
APPLICATIONS APPROVED	9	15	2	6	4
APPLICATIONS REJECTED	3	12	3	13	1
APPLICATIONS PENDING	11	14	2	6	2
PERSONS	67	158	20	117	27
CASES CLOSED	0	0	1	1	1
*** SLMB					
APPLICATIONS RECEIVED	10	21	1	15	4
APPLICATIONS APPROVED	1	13	1	6	2
APPLICATIONS REJECTED	7	9	1	8	1
APPLICATIONS PENDING	8	11	3	3	1
PERSONS	79	271	35	175	60
CASES CLOSED	1	5	0	2	2
*** VENDOR CASES					
PERSONS	40	442	71	285	43
CASES CLOSED	0	26	0	5	2
*** PE FOR KIDS					
PERSONS	0	0	0	0	0
*** UWHS					
APPLICATIONS RECEIVED	8	25	18	60	12
APPLICATIONS APPROVED	6	14	14	40	7
APPLICATIONS REJECTED	1	6	2	17	3
APPLICATIONS PENDING	1	7	1	8	2
PERSONS	63	114	48	236	62
CASES CLOSED	2	5	3	8	2

**TABLE 9
MO HEALTHNET ELIGIBILITY BY REGION AND COUNTY FOR AUGUST 2009**

	SE STODDARD	SE TEXAS	SE WASHINGTON	SE WAYNE	SW BARRY
*** MHK/MHF/TMH					
APPLICATIONS RECEIVED	106	87	107	54	143
APPLICATIONS APPROVED	82	58	63	38	101
APPLICATIONS REJECTED	22	18	29	8	24
APPLICATIONS PENDING	23	21	31	20	46
MHK					
NON-CHIP POVERTY CHILDREN	1,323	1,097	1,386	706	1,726
CHIP NON-PREMIUM CHILDREN	395	300	234	145	378
CHIP PREMIUM CHILDREN	236	185	134	106	140
MHF					
PARENTS/CARETAKERS	350	328	541	210	467
CHILDREN	1,011	896	1,341	548	1,450
TMH					
PARENTS/CARETAKERS	101	78	133	49	94
CHILDREN	203	170	242	101	232
TOTAL MHK/MHF/TMH					
FAMILIES	1,810	1,410	1,774	913	1,986
PARENTS/CARETAKERS	451	406	674	259	561
CHILDREN	3,168	2,648	3,337	1,606	3,926
CASES CLOSED	69	38	51	30	73
*** NEWBORNS	141	117	137	67	163
*** BCCT					
PERSONS	10	9	7	3	3
PRESUMPTIVE ELIGIBILITY PERSONS	0	0	0	0	1
*** MPW					
APPLICATIONS RECEIVED	35	22	19	8	35
APPLICATIONS APPROVED	31	22	15	8	30
APPLICATIONS REJECTED	12	5	2	1	8
APPLICATIONS PENDING	3	3	3	2	4
MO HEALTHNET FOR PREG WOMEN	179	162	171	81	259
EXTENDED WOMEN'S HEALTH	107	124	124	39	144
*** REFUGEE					
APPLICATIONS RECEIVED	0	0	0	0	0
APPLICATIONS APPROVED	0	0	0	0	0
APPLICATIONS REJECTED	0	0	0	0	0
APPLICATIONS PENDING	0	0	0	0	0
CASES	0	0	0	0	0
PERSONS	0	0	0	0	0
TOTAL PAYMENTS	\$0	\$0	\$0	\$0	\$0
CASES CLOSED	0	0	0	0	0
*** SUPPLEMENTAL AID TO BLIND					
APPLICATIONS RECEIVED	2	1	1	1	1
APPLICATIONS APPROVED	0	0	0	0	0
APPLICATIONS REJECTED	1	0	1	2	1
APPLICATIONS PENDING	1	2	2	1	0
PERSONS	4	1	15	6	5
TOTAL PAYMENTS	\$1,884	\$651	\$8,741	\$3,030	\$3,255
CASES CLOSED	0	0	0	0	0
*** BLIND PENSION					
APPLICATIONS RECEIVED	3	1	1	1	2
APPLICATIONS APPROVED	0	0	0	0	0
APPLICATIONS REJECTED	2	0	0	2	2
APPLICATIONS PENDING	1	2	2	1	0
PERSONS	22	18	18	14	16
TOTAL PAYMENTS	\$14,322	\$11,718	\$11,718	\$9,114	\$10,416
CASES CLOSED	0	0	1	0	0
*** MHABD					
APPLICATIONS RECEIVED	91	68	107	39	70
APPLICATIONS APPROVED	54	31	39	34	45
APPLICATIONS REJECTED	34	33	59	18	41
APPLICATIONS PENDING	126	60	116	69	84

**TABLE 9
MO HEALTHNET ELIGIBILITY BY REGION AND COUNTY FOR AUGUST 2009**

	SE STODDARD	SE TEXAS	SE WASHINGTON	SE WAYNE	SW BARRY
*** MHABD					
SPENDDOWN PERSONS	358	155	284	168	200
NON-SPENDDOWN PERSONS	1,663	1,088	1,705	1,072	1,243
TWHA NON-PREMIUM PERSONS	1	2	1	2	1
TWHA PREMIUM PERSONS	3	3	6	2	6
CASES CLOSED	37	17	27	13	26
*** MHCC					
APPLICATIONS RECEIVED	0	4	0	0	0
APPLICATIONS APPROVED	0	4	0	0	0
APPLICATIONS REJECTED	0	0	0	0	0
APPLICATIONS PENDING	0	0	0	0	0
PERSONS	2	21	0	1	0
CASES CLOSED	0	0	0	0	0
*** NURSING CARE					
APPLICATIONS RECEIVED	3	2	1	1	2
APPLICATIONS APPROVED	2	2	1	0	1
APPLICATIONS REJECTED	0	0	0	3	0
APPLICATIONS PENDING	3	0	1	1	2
PERSONS	99	46	31	18	64
RCF-II	86	37	31	13	53
RCF-I	12	9	0	5	11
SNF-ICF	1	0	0	0	0
TOTAL PAYMENTS	\$26,962	\$11,934	\$8,823	\$4,419	\$16,876
RCF-II	\$24,700	\$10,577	\$8,823	\$3,796	\$15,160
RCF-I	\$1,872	\$1,357	\$0	\$623	\$1,716
SNF/ICF	\$390	\$0	\$0	\$0	\$0
CASES CLOSED	0	1	1	0	2
*** SSI ONLY	0	5	5	2	2
*** SSI-SP					
PERSONS	1	1	0	2	0
TOTAL PAYMENTS	\$17	\$45	\$0	\$10	\$0
*** SP ONLY					
PERSONS	0	0	1	0	0
TOTAL PAYMENTS	\$0	\$0	\$28	\$0	\$0
*** QMB					
APPLICATIONS RECEIVED	23	17	16	10	7
APPLICATIONS APPROVED	6	8	5	2	5
APPLICATIONS REJECTED	14	10	13	7	7
APPLICATIONS PENDING	16	5	7	4	5
PERSONS	108	109	86	80	96
CASES CLOSED	1	3	0	1	3
*** SLMB					
APPLICATIONS RECEIVED	17	17	17	9	7
APPLICATIONS APPROVED	5	10	3	4	7
APPLICATIONS REJECTED	11	7	16	6	4
APPLICATIONS PENDING	8	4	6	2	3
PERSONS	211	204	109	116	169
CASES CLOSED	6	6	0	4	5
*** VENDOR CASES					
PERSONS	226	126	131	89	157
CASES CLOSED	4	2	2	5	4
*** PE FOR KIDS					
PERSONS	0	0	0	0	0
*** UWHS					
APPLICATIONS RECEIVED	9	11	42	14	17
APPLICATIONS APPROVED	6	8	39	10	8
APPLICATIONS REJECTED	3	8	12	1	8
APPLICATIONS PENDING	2	1	3	5	3
PERSONS	34	42	204	71	69
CASES CLOSED	4	1	11	1	7

**TABLE 9
MO HEALTHNET ELIGIBILITY BY REGION AND COUNTY FOR AUGUST 2009**

	SW BARTON	SW BATES	SW BENTON	SW CAMDEN	SW CEDAR
*** MHK/MHF/TMH					
APPLICATIONS RECEIVED	34	54	39	145	41
APPLICATIONS APPROVED	23	35	30	86	32
APPLICATIONS REJECTED	4	12	7	27	5
APPLICATIONS PENDING	10	21	12	58	8
MHK					
NON-CHIP POVERTY CHILDREN	606	634	730	1,664	694
CHIP NON-PREMIUM CHILDREN	144	154	186	350	153
CHIP PREMIUM CHILDREN	73	94	123	231	89
MHF					
PARENTS/CARETAKERS	168	152	267	369	216
CHILDREN	448	482	648	946	603
TMH					
PARENTS/CARETAKERS	39	34	75	89	61
CHILDREN	82	80	137	181	102
TOTAL MHK/MHF/TMH					
FAMILIES	700	746	1,029	1,816	843
PARENTS/CARETAKERS	207	186	342	458	277
CHILDREN	1,353	1,444	1,824	3,372	1,641
CASES CLOSED	24	36	29	70	24
*** NEWBORNS	49	75	60	134	38
*** BCCT					
PERSONS	0	3	6	6	6
PRESUMPTIVE ELIGIBILITY PERSONS	0	0	0	0	0
*** MPW					
APPLICATIONS RECEIVED	5	13	12	34	11
APPLICATIONS APPROVED	4	11	8	23	8
APPLICATIONS REJECTED	3	2	6	7	3
APPLICATIONS PENDING	0	1	2	6	1
MO HEALTHNET FOR PREG WOMEN	68	89	86	189	80
EXTENDED WOMEN'S HEALTH	35	64	53	126	39
*** REFUGEE					
APPLICATIONS RECEIVED	0	0	0	0	0
APPLICATIONS APPROVED	0	0	0	0	0
APPLICATIONS REJECTED	0	0	0	0	0
APPLICATIONS PENDING	0	0	0	0	0
CASES	0	0	0	0	0
PERSONS	0	0	0	0	0
TOTAL PAYMENTS	\$0	\$0	\$0	\$0	\$0
CASES CLOSED	0	0	0	0	0
*** SUPPLEMENTAL AID TO BLIND					
APPLICATIONS RECEIVED	1	1	1	1	0
APPLICATIONS APPROVED	1	0	0	0	0
APPLICATIONS REJECTED	0	0	0	0	0
APPLICATIONS PENDING	1	1	1	1	1
PERSONS	3	5	3	3	2
TOTAL PAYMENTS	\$1,699	\$2,971	\$1,448	\$1,553	\$1,302
CASES CLOSED	0	0	1	0	0
*** BLIND PENSION					
APPLICATIONS RECEIVED	1	1	4	2	0
APPLICATIONS APPROVED	0	0	1	0	0
APPLICATIONS REJECTED	1	0	1	1	0
APPLICATIONS PENDING	1	3	4	1	1
PERSONS	3	10	28	13	5
TOTAL PAYMENTS	\$1,953	\$6,510	\$18,228	\$8,463	\$3,255
CASES CLOSED	0	0	0	0	0
*** MHABD					
APPLICATIONS RECEIVED	29	49	65	56	37
APPLICATIONS APPROVED	19	15	34	33	13
APPLICATIONS REJECTED	16	31	33	30	6
APPLICATIONS PENDING	28	56	64	77	48

**TABLE 9
MO HEALTHNET ELIGIBILITY BY REGION AND COUNTY FOR AUGUST 2009**

	SW BARTON	SW BATES	SW BENTON	SW CAMDEN	SW CEDAR
*** MHABD					
SPENDDOWN PERSONS	66	81	125	137	82
NON-SPENDDOWN PERSONS	480	545	883	946	692
TWHA NON-PREMIUM PERSONS	0	0	2	4	1
TWHA PREMIUM PERSONS	0	8	2	15	1
CASES CLOSED	10	20	20	24	12
*** MHCC					
APPLICATIONS RECEIVED	0	0	0	0	0
APPLICATIONS APPROVED	0	0	0	0	0
APPLICATIONS REJECTED	0	0	0	0	0
APPLICATIONS PENDING	0	0	0	0	0
PERSONS	0	6	0	17	0
CASES CLOSED	0	0	0	0	0
*** NURSING CARE					
APPLICATIONS RECEIVED	0	1	7	0	0
APPLICATIONS APPROVED	0	2	6	0	0
APPLICATIONS REJECTED	0	0	0	0	0
APPLICATIONS PENDING	0	0	4	0	0
PERSONS	22	20	40	9	8
RCF-II	10	8	28	3	7
RCF-I	12	12	12	6	1
SNF-ICF	0	0	0	0	0
TOTAL PAYMENTS	\$4,792	\$4,098	\$9,802	\$1,418	\$2,200
RCF-II	\$2,920	\$2,226	\$8,005	\$482	\$2,044
RCF-I	\$1,872	\$1,872	\$1,797	\$936	\$156
SNF/ICF	\$0	\$0	\$0	\$0	\$0
CASES CLOSED	0	1	3	1	0
*** SSI ONLY	0	2	1	2	3
*** SSI-SP					
PERSONS	0	1	0	0	1
TOTAL PAYMENTS	\$0	\$50	\$0	\$0	\$11
*** SP ONLY					
PERSONS	0	1	0	0	0
TOTAL PAYMENTS	\$0	\$238	\$0	\$0	\$0
*** QMB					
APPLICATIONS RECEIVED	1	5	8	6	3
APPLICATIONS APPROVED	0	2	3	0	0
APPLICATIONS REJECTED	1	3	4	5	1
APPLICATIONS PENDING	0	5	3	3	2
PERSONS	32	51	96	77	67
CASES CLOSED	0	1	1	1	0
*** SLMB					
APPLICATIONS RECEIVED	0	3	5	3	3
APPLICATIONS APPROVED	0	0	3	1	1
APPLICATIONS REJECTED	0	2	1	1	0
APPLICATIONS PENDING	0	4	2	2	2
PERSONS	44	60	136	99	122
CASES CLOSED	2	1	2	2	2
*** VENDOR CASES					
PERSONS	66	123	115	114	96
CASES CLOSED	4	4	5	3	3
*** PE FOR KIDS					
PERSONS	0	0	0	0	0
*** UWHS					
APPLICATIONS RECEIVED	2	16	3	10	2
APPLICATIONS APPROVED	0	10	4	5	1
APPLICATIONS REJECTED	1	5	2	2	0
APPLICATIONS PENDING	1	3	0	4	1
PERSONS	15	34	40	61	8
CASES CLOSED	1	3	2	6	0

**TABLE 9
MO HEALTHNET ELIGIBILITY BY REGION AND COUNTY FOR AUGUST 2009**

	SW CHRISTIAN	SW DADE	SW DALLAS	SW DOUGLAS	SW GREENE
*** MHK/MHF/TMH					
APPLICATIONS RECEIVED	212	31	55	54	848
APPLICATIONS APPROVED	141	26	46	48	534
APPLICATIONS REJECTED	53	6	9	9	235
APPLICATIONS PENDING	94	4	14	3	312
MHK					
NON-CHIP POVERTY CHILDREN	2,643	386	836	720	9,211
CHIP NON-PREMIUM CHILDREN	661	96	189	155	1,909
CHIP PREMIUM CHILDREN	429	95	124	120	955
MHF					
PARENTS/CARETAKERS	590	72	273	253	2,602
CHILDREN	1,666	222	655	633	7,232
TMH					
PARENTS/CARETAKERS	142	14	38	44	423
CHILDREN	306	34	82	94	973
TOTAL MHK/MHF/TMH					
FAMILIES	3,026	449	989	885	10,947
PARENTS/CARETAKERS	732	86	311	297	3,025
CHILDREN	5,705	833	1,886	1,722	20,280
CASES CLOSED	101	18	46	26	479
*** NEWBORNS	296	23	86	64	1,248
*** BCCT					
PERSONS	9	0	4	2	38
PRESUMPTIVE ELIGIBILITY PERSONS	0	0	0	0	1
*** MPW					
APPLICATIONS RECEIVED	56	5	13	18	243
APPLICATIONS APPROVED	39	5	9	12	192
APPLICATIONS REJECTED	17	1	4	1	70
APPLICATIONS PENDING	11	0	2	3	58
MO HEALTHNET FOR PREG WOMEN	373	43	105	87	1,526
EXTENDED WOMEN'S HEALTH	249	26	66	54	925
*** REFUGEE					
APPLICATIONS RECEIVED	0	0	0	0	0
APPLICATIONS APPROVED	0	0	0	0	0
APPLICATIONS REJECTED	0	0	0	0	0
APPLICATIONS PENDING	0	0	0	0	0
CASES	0	0	0	0	4
PERSONS	0	0	0	0	4
TOTAL PAYMENTS	\$0	\$0	\$0	\$0	\$544
CASES CLOSED	0	0	0	0	0
*** SUPPLEMENTAL AID TO BLIND					
APPLICATIONS RECEIVED	0	0	0	0	5
APPLICATIONS APPROVED	0	0	1	0	0
APPLICATIONS REJECTED	0	1	0	0	4
APPLICATIONS PENDING	0	0	0	0	7
PERSONS	6	1	3	2	31
TOTAL PAYMENTS	\$2,627	\$608	\$1,643	\$664	\$13,933
CASES CLOSED	0	0	0	0	0
*** BLIND PENSION					
APPLICATIONS RECEIVED	1	0	0	0	8
APPLICATIONS APPROVED	0	0	0	0	2
APPLICATIONS REJECTED	0	0	1	0	5
APPLICATIONS PENDING	1	0	0	0	11
PERSONS	25	3	8	4	133
TOTAL PAYMENTS	\$16,275	\$1,953	\$5,208	\$2,604	\$86,583
CASES CLOSED	0	0	0	0	0
*** MHABD					
APPLICATIONS RECEIVED	121	17	44	31	604
APPLICATIONS APPROVED	71	12	26	19	258
APPLICATIONS REJECTED	62	12	19	10	315
APPLICATIONS PENDING	128	6	48	30	765

**TABLE 9
MO HEALTHNET ELIGIBILITY BY REGION AND COUNTY FOR AUGUST 2009**

	SW CHRISTIAN	SW DADE	SW DALLAS	SW DOUGLAS	SW GREENE
*** MHABD					
SPENDDOWN PERSONS	170	49	92	104	994
NON-SPENDDOWN PERSONS	1,258	262	719	699	7,691
TWHA NON-PREMIUM PERSONS	1	1	0	0	21
TWHA PREMIUM PERSONS	5	0	2	2	71
CASES CLOSED	22	6	19	15	177
*** MHCC					
APPLICATIONS RECEIVED	0	0	0	0	43
APPLICATIONS APPROVED	0	0	0	0	36
APPLICATIONS REJECTED	0	0	0	0	7
APPLICATIONS PENDING	0	0	0	0	0
PERSONS	3	0	0	0	97
CASES CLOSED	0	0	0	0	0
*** NURSING CARE					
APPLICATIONS RECEIVED	9	2	1	0	17
APPLICATIONS APPROVED	3	2	0	0	16
APPLICATIONS REJECTED	3	0	1	0	3
APPLICATIONS PENDING	8	0	0	0	6
PERSONS	196	5	20	20	299
RCF-II	165	5	1	19	251
RCF-I	22	0	19	1	48
SNF-ICF	9	0	0	0	0
TOTAL PAYMENTS	\$53,977	\$1,460	\$2,997	\$5,554	\$77,612
RCF-II	\$47,480	\$1,460	\$139	\$5,398	\$70,667
RCF-I	\$3,085	\$0	\$2,858	\$156	\$6,945
SNF/ICF	\$3,412	\$0	\$0	\$0	\$0
CASES CLOSED	2	1	0	0	10
*** SSI ONLY	3	0	3	2	17
*** SSI-SP					
PERSONS	0	0	1	1	7
TOTAL PAYMENTS	\$0	\$0	\$175	\$60	\$615
*** SP ONLY					
PERSONS	0	0	0	0	0
TOTAL PAYMENTS	\$0	\$0	\$0	\$0	\$0
*** QMB					
APPLICATIONS RECEIVED	20	4	24	6	110
APPLICATIONS APPROVED	10	0	9	5	41
APPLICATIONS REJECTED	7	5	9	3	51
APPLICATIONS PENDING	9	1	12	1	66
PERSONS	117	22	82	68	538
CASES CLOSED	0	0	1	1	10
*** SLMB					
APPLICATIONS RECEIVED	18	4	17	5	76
APPLICATIONS APPROVED	4	1	2	3	18
APPLICATIONS REJECTED	14	3	10	3	43
APPLICATIONS PENDING	8	1	8	1	45
PERSONS	203	43	84	113	880
CASES CLOSED	4	0	2	2	13
*** VENDOR CASES					
PERSONS	145	79	108	52	1,091
CASES CLOSED	7	4	5	4	38
*** PE FOR KIDS					
PERSONS	0	3	1	0	36
*** UWHS					
APPLICATIONS RECEIVED	57	0	6	7	303
APPLICATIONS APPROVED	27	0	5	6	202
APPLICATIONS REJECTED	18	1	2	2	104
APPLICATIONS PENDING	17	0	1	0	84
PERSONS	124	1	19	25	852
CASES CLOSED	11	0	4	1	54

**TABLE 9
MO HEALTHNET ELIGIBILITY BY REGION AND COUNTY FOR AUGUST 2009**

	SW HENRY	SW HICKORY	SW JASPER	SW LACLEDE	SW LAWRENCE
*** MHK/MHF/TMH					
APPLICATIONS RECEIVED	79	28	502	135	135
APPLICATIONS APPROVED	61	16	321	90	100
APPLICATIONS REJECTED	17	5	124	31	33
APPLICATIONS PENDING	25	15	166	39	37
MHK					
NON-CHIP POVERTY CHILDREN	889	451	5,381	1,984	1,633
CHIP NON-PREMIUM CHILDREN	230	109	1,130	417	383
CHIP PREMIUM CHILDREN	116	44	440	211	164
MHF					
PARENTS/CARETAKERS	308	79	1,452	481	431
CHILDREN	741	247	4,603	1,447	1,218
TMH					
PARENTS/CARETAKERS	75	17	199	82	89
CHILDREN	136	36	549	210	221
TOTAL MHK/MHF/TMH					
FAMILIES	1,170	466	6,381	2,241	1,879
PARENTS/CARETAKERS	383	96	1,651	563	520
CHILDREN	2,112	887	12,103	4,269	3,619
CASES CLOSED	60	15	282	85	88
*** NEWBORNS	70	32	631	197	147
*** BCCT					
PERSONS	6	1	17	8	4
PRESUMPTIVE ELIGIBILITY PERSONS	0	0	0	0	0
*** MPW					
APPLICATIONS RECEIVED	20	5	134	39	37
APPLICATIONS APPROVED	12	5	97	38	32
APPLICATIONS REJECTED	3	0	34	5	10
APPLICATIONS PENDING	7	1	21	6	7
MO HEALTHNET FOR PREG WOMEN	119	47	791	252	247
EXTENDED WOMEN'S HEALTH	52	25	523	177	119
*** REFUGEE					
APPLICATIONS RECEIVED	0	0	0	0	0
APPLICATIONS APPROVED	0	0	0	0	0
APPLICATIONS REJECTED	0	0	0	0	0
APPLICATIONS PENDING	0	0	0	0	0
CASES	0	0	0	0	0
PERSONS	0	0	0	0	0
TOTAL PAYMENTS	\$0	\$0	\$0	\$0	\$0
CASES CLOSED	0	0	0	0	0
*** SUPPLEMENTAL AID TO BLIND					
APPLICATIONS RECEIVED	0	0	4	2	2
APPLICATIONS APPROVED	0	0	1	0	0
APPLICATIONS REJECTED	0	0	3	1	1
APPLICATIONS PENDING	1	0	5	1	3
PERSONS	4	0	21	11	4
TOTAL PAYMENTS	\$2,238	\$0	\$11,275	\$4,549	\$1,534
CASES CLOSED	0	0	2	0	1
*** BLIND PENSION					
APPLICATIONS RECEIVED	0	0	5	2	2
APPLICATIONS APPROVED	0	0	3	0	0
APPLICATIONS REJECTED	0	1	5	1	1
APPLICATIONS PENDING	3	0	8	1	3
PERSONS	17	8	52	26	19
TOTAL PAYMENTS	\$11,067	\$5,208	\$33,852	\$16,926	\$12,369
CASES CLOSED	0	1	2	0	0
*** MHABD					
APPLICATIONS RECEIVED	79	20	376	101	82
APPLICATIONS APPROVED	35	15	175	54	39
APPLICATIONS REJECTED	41	9	189	55	39
APPLICATIONS PENDING	94	25	407	126	100

**TABLE 9
MO HEALTHNET ELIGIBILITY BY REGION AND COUNTY FOR AUGUST 2009**

	SW HENRY	SW HICKORY	SW JASPER	SW LACLEDE	SW LAWRENCE
*** MHABD					
SPENDDOWN PERSONS	161	63	653	200	188
NON-SPENDDOWN PERSONS	941	446	4,359	1,353	1,169
TWHA NON-PREMIUM PERSONS	1	0	7	2	1
TWHA PREMIUM PERSONS	2	1	26	12	4
CASES CLOSED	21	5	119	31	21
*** MHCC					
APPLICATIONS RECEIVED	0	0	2	0	0
APPLICATIONS APPROVED	0	0	2	0	0
APPLICATIONS REJECTED	0	0	0	0	0
APPLICATIONS PENDING	0	0	0	0	0
PERSONS	15	1	4	0	0
CASES CLOSED	0	0	0	0	0
*** NURSING CARE					
APPLICATIONS RECEIVED	0	0	5	5	0
APPLICATIONS APPROVED	0	0	5	0	1
APPLICATIONS REJECTED	0	0	0	0	0
APPLICATIONS PENDING	0	0	2	7	0
PERSONS	56	1	154	102	37
RCF-II	42	1	114	63	32
RCF-I	14	0	40	39	5
SNF-ICF	0	0	0	0	0
TOTAL PAYMENTS	\$13,646	\$292	\$37,281	\$23,859	\$9,531
RCF-II	\$11,462	\$292	\$31,511	\$17,775	\$8,751
RCF-I	\$2,184	\$0	\$5,770	\$6,084	\$780
SNF/ICF	\$0	\$0	\$0	\$0	\$0
CASES CLOSED	1	0	7	0	0
*** SSI ONLY	5	0	1	2	2
*** SSI-SP					
PERSONS	0	0	0	5	0
TOTAL PAYMENTS	\$0	\$0	\$0	\$653	\$0
*** SP ONLY					
PERSONS	0	0	2	0	1
TOTAL PAYMENTS	\$0	\$0	\$697	\$0	\$58
*** QMB					
APPLICATIONS RECEIVED	21	2	40	20	26
APPLICATIONS APPROVED	5	0	20	11	12
APPLICATIONS REJECTED	13	1	23	16	10
APPLICATIONS PENDING	8	2	15	7	16
PERSONS	73	58	329	122	95
CASES CLOSED	0	0	4	1	2
*** SLMB					
APPLICATIONS RECEIVED	19	2	25	17	23
APPLICATIONS APPROVED	3	1	9	8	2
APPLICATIONS REJECTED	12	1	20	16	16
APPLICATIONS PENDING	8	1	6	6	16
PERSONS	106	69	431	198	143
CASES CLOSED	2	0	8	4	1
*** VENDOR CASES					
PERSONS	117	53	556	139	183
CASES CLOSED	1	4	30	7	5
*** PE FOR KIDS					
PERSONS	0	0	0	2	0
*** UWHS					
APPLICATIONS RECEIVED	9	4	87	24	9
APPLICATIONS APPROVED	8	5	53	10	8
APPLICATIONS REJECTED	0	0	32	11	3
APPLICATIONS PENDING	1	0	21	7	2
PERSONS	27	28	290	57	40
CASES CLOSED	2	0	22	3	2

**TABLE 9
MO HEALTHNET ELIGIBILITY BY REGION AND COUNTY FOR AUGUST 2009**

	SW MCDONALD	SW MILLER	SW MONITEAU	SW MORGAN	SW NEWTON
*** MHK/MHF/TMH					
APPLICATIONS RECEIVED	100	102	34	73	201
APPLICATIONS APPROVED	83	54	25	41	128
APPLICATIONS REJECTED	17	14	7	8	45
APPLICATIONS PENDING	37	37	10	29	70
MHK					
NON-CHIP POVERTY CHILDREN	1,439	1,306	520	1,012	2,345
CHIP NON-PREMIUM CHILDREN	248	326	140	246	553
CHIP PREMIUM CHILDREN	68	197	88	129	254
MHF					
PARENTS/CARETAKERS	358	331	119	259	522
CHILDREN	1,240	882	313	689	1,764
TMH					
PARENTS/CARETAKERS	54	59	35	49	97
CHILDREN	142	129	77	104	250
TOTAL MHK/MHF/TMH					
FAMILIES	1,541	1,535	599	1,139	2,667
PARENTS/CARETAKERS	412	390	154	308	619
CHILDREN	3,137	2,840	1,138	2,180	5,166
CASES CLOSED	66	51	14	37	109
*** NEWBORNS	118	129	55	68	305
*** BCCT					
PERSONS	0	4	1	2	5
PRESUMPTIVE ELIGIBILITY PERSONS	0	0	0	0	0
*** MPW					
APPLICATIONS RECEIVED	41	23	7	14	61
APPLICATIONS APPROVED	24	17	7	11	33
APPLICATIONS REJECTED	8	6	3	1	25
APPLICATIONS PENDING	12	1	1	3	10
MO HEALTHNET FOR PREG WOMEN	153	161	66	116	347
EXTENDED WOMEN'S HEALTH	88	106	44	64	206
*** REFUGEE					
APPLICATIONS RECEIVED	1	0	0	0	0
APPLICATIONS APPROVED	0	0	0	0	0
APPLICATIONS REJECTED	0	0	0	0	0
APPLICATIONS PENDING	1	0	0	0	0
CASES	6	0	0	0	0
PERSONS	6	0	0	0	0
TOTAL PAYMENTS	\$0	\$0	\$0	\$0	\$0
CASES CLOSED	0	0	0	0	0
*** SUPPLEMENTAL AID TO BLIND					
APPLICATIONS RECEIVED	1	1	0	0	2
APPLICATIONS APPROVED	0	0	0	0	0
APPLICATIONS REJECTED	0	0	0	0	1
APPLICATIONS PENDING	4	1	0	0	3
PERSONS	2	4	0	1	5
TOTAL PAYMENTS	\$1,176	\$2,464	\$0	\$402	\$2,376
CASES CLOSED	0	0	0	0	0
*** BLIND PENSION					
APPLICATIONS RECEIVED	1	2	0	0	2
APPLICATIONS APPROVED	1	0	0	0	1
APPLICATIONS REJECTED	1	0	0	0	0
APPLICATIONS PENDING	4	2	0	0	3
PERSONS	12	7	3	7	29
TOTAL PAYMENTS	\$7,812	\$4,557	\$1,953	\$4,557	\$18,879
CASES CLOSED	0	0	0	0	1
*** MHABD					
APPLICATIONS RECEIVED	87	47	20	37	168
APPLICATIONS APPROVED	27	21	11	35	100
APPLICATIONS REJECTED	33	19	4	8	80
APPLICATIONS PENDING	117	81	34	63	189

**TABLE 9
MO HEALTHNET ELIGIBILITY BY REGION AND COUNTY FOR AUGUST 2009**

	SW MCDONALD	SW MILLER	SW MONITEAU	SW MORGAN	SW NEWTON
*** MHABD					
SPENDDOWN PERSONS	125	128	42	121	251
NON-SPENDDOWN PERSONS	859	923	316	804	1,602
TWHA NON-PREMIUM PERSONS	3	1	1	3	3
TWHA PREMIUM PERSONS	0	8	3	15	2
CASES CLOSED	27	19	9	16	57
*** MHCC					
APPLICATIONS RECEIVED	0	0	0	2	0
APPLICATIONS APPROVED	0	0	0	2	0
APPLICATIONS REJECTED	0	0	0	0	0
APPLICATIONS PENDING	0	0	0	0	0
PERSONS	0	0	0	0	0
CASES CLOSED	0	0	0	0	0
*** NURSING CARE					
APPLICATIONS RECEIVED	0	1	1	0	6
APPLICATIONS APPROVED	0	0	0	1	2
APPLICATIONS REJECTED	1	0	0	0	4
APPLICATIONS PENDING	0	1	1	0	1
PERSONS	13	21	12	22	49
RCF-II	13	12	5	17	32
RCF-I	0	9	7	5	16
SNF-ICF	0	0	0	0	1
TOTAL PAYMENTS	\$3,796	\$4,890	\$2,537	\$5,659	\$11,694
RCF-II	\$3,796	\$3,504	\$1,445	\$4,879	\$8,906
RCF-I	\$0	\$1,386	\$1,092	\$780	\$2,496
SNF/ICF	\$0	\$0	\$0	\$0	\$292
CASES CLOSED	2	0	0	0	2
*** SSI ONLY	0	2	0	4	3
*** SSI-SP					
PERSONS	0	1	0	1	0
TOTAL PAYMENTS	\$0	\$437	\$0	\$39	\$0
*** SP ONLY					
PERSONS	0	1	0	0	2
TOTAL PAYMENTS	\$0	\$32	\$0	\$0	\$661
*** QMB					
APPLICATIONS RECEIVED	11	19	4	7	15
APPLICATIONS APPROVED	5	5	4	4	13
APPLICATIONS REJECTED	4	7	3	2	13
APPLICATIONS PENDING	7	15	3	3	13
PERSONS	72	69	29	92	129
CASES CLOSED	1	2	0	2	2
*** SLMB					
APPLICATIONS RECEIVED	3	17	2	3	7
APPLICATIONS APPROVED	1	4	2	3	6
APPLICATIONS REJECTED	1	7	2	2	10
APPLICATIONS PENDING	2	13	3	0	5
PERSONS	112	113	33	111	201
CASES CLOSED	2	3	0	3	0
*** VENDOR CASES					
PERSONS	91	110	82	135	293
CASES CLOSED	4	0	3	5	13
*** PE FOR KIDS					
PERSONS	2	0	0	0	0
*** UWHS					
APPLICATIONS RECEIVED	8	21	3	9	8
APPLICATIONS APPROVED	3	8	2	3	4
APPLICATIONS REJECTED	1	8	2	2	7
APPLICATIONS PENDING	3	7	1	6	1
PERSONS	23	65	19	55	36
CASES CLOSED	2	2	2	3	2

**TABLE 9
MO HEALTHNET ELIGIBILITY BY REGION AND COUNTY FOR AUGUST 2009**

	SW OZARK	SW POLK	SW ST CLAIR	SW STONE	SW TANEY
*** MHK/MHF/TMH					
APPLICATIONS RECEIVED	33	117	32	72	226
APPLICATIONS APPROVED	17	88	17	55	142
APPLICATIONS REJECTED	8	19	3	13	64
APPLICATIONS PENDING	8	37	15	33	86
MHK					
NON-CHIP POVERTY CHILDREN	489	1,453	390	1,243	2,517
CHIP NON-PREMIUM CHILDREN	134	303	99	312	597
CHIP PREMIUM CHILDREN	53	178	41	135	295
MHF					
PARENTS/CARETAKERS	151	391	155	260	428
CHILDREN	370	1,038	361	793	1,442
TMH					
PARENTS/CARETAKERS	31	88	28	60	101
CHILDREN	64	217	65	140	284
TOTAL MHK/MHF/TMH					
FAMILIES	605	1,652	514	1,385	2,754
PARENTS/CARETAKERS	182	479	183	320	529
CHILDREN	1,110	3,189	956	2,623	5,135
CASES CLOSED	20	59	23	50	127
*** NEWBORNS	35	153	36	102	268
*** BCCT					
PERSONS	6	3	3	2	11
PRESUMPTIVE ELIGIBILITY PERSONS	0	0	0	1	1
*** MPW					
APPLICATIONS RECEIVED	9	35	11	27	67
APPLICATIONS APPROVED	7	25	10	24	42
APPLICATIONS REJECTED	1	10	2	3	29
APPLICATIONS PENDING	1	5	2	4	13
MO HEALTHNET FOR PREG WOMEN	50	208	41	142	338
EXTENDED WOMEN'S HEALTH	28	108	31	99	259
*** REFUGEE					
APPLICATIONS RECEIVED	0	0	0	0	0
APPLICATIONS APPROVED	0	0	0	0	0
APPLICATIONS REJECTED	0	0	0	0	0
APPLICATIONS PENDING	0	0	0	0	0
CASES	0	0	0	0	0
PERSONS	0	0	0	0	0
TOTAL PAYMENTS	\$0	\$0	\$0	\$0	\$0
CASES CLOSED	0	0	0	0	0
*** SUPPLEMENTAL AID TO BLIND					
APPLICATIONS RECEIVED	0	0	2	0	5
APPLICATIONS APPROVED	0	0	0	0	1
APPLICATIONS REJECTED	0	1	0	0	2
APPLICATIONS PENDING	1	0	2	0	5
PERSONS	6	5	2	0	7
TOTAL PAYMENTS	\$2,868	\$2,576	\$569	\$0	\$4,339
CASES CLOSED	0	0	0	0	0
*** BLIND PENSION					
APPLICATIONS RECEIVED	1	0	2	0	5
APPLICATIONS APPROVED	0	0	0	0	1
APPLICATIONS REJECTED	0	0	0	0	1
APPLICATIONS PENDING	3	0	2	0	6
PERSONS	6	12	6	20	23
TOTAL PAYMENTS	\$3,906	\$7,812	\$3,906	\$13,020	\$14,973
CASES CLOSED	0	1	0	0	1
*** MHABD					
APPLICATIONS RECEIVED	33	68	33	56	142
APPLICATIONS APPROVED	19	35	13	26	51
APPLICATIONS REJECTED	11	33	15	26	71
APPLICATIONS PENDING	36	88	40	71	158

**TABLE 9
MO HEALTHNET ELIGIBILITY BY REGION AND COUNTY FOR AUGUST 2009**

	SW OZARK	SW POLK	SW ST CLAIR	SW STONE	SW TANEY
*** MHABD					
SPENDDOWN PERSONS	40	184	71	103	213
NON-SPENDDOWN PERSONS	499	1,155	501	807	1,260
TWHA NON-PREMIUM PERSONS	0	0	0	1	2
TWHA PREMIUM PERSONS	1	2	3	1	9
CASES CLOSED	5	19	8	15	35
*** MHCC					
APPLICATIONS RECEIVED	0	0	0	0	0
APPLICATIONS APPROVED	0	0	0	0	0
APPLICATIONS REJECTED	0	0	0	0	0
APPLICATIONS PENDING	0	0	0	0	0
PERSONS	0	10	1	0	32
CASES CLOSED	0	0	0	0	0
*** NURSING CARE					
APPLICATIONS RECEIVED	0	19	0	0	4
APPLICATIONS APPROVED	0	3	0	0	2
APPLICATIONS REJECTED	0	9	0	0	3
APPLICATIONS PENDING	0	9	0	0	0
PERSONS	7	92	2	29	44
RCF-II	7	73	2	13	25
RCF-I	0	17	0	16	18
SNF-ICF	0	2	0	0	1
TOTAL PAYMENTS	\$2,044	\$24,004	\$461	\$5,454	\$9,680
RCF-II	\$2,044	\$20,910	\$461	\$3,034	\$6,666
RCF-I	\$0	\$2,510	\$0	\$2,420	\$2,722
SNF/ICF	\$0	\$584	\$0	\$0	\$292
CASES CLOSED	0	5	0	0	1
*** SSI ONLY	1	4	2	2	0
*** SSI-SP					
PERSONS	1	2	0	0	1
TOTAL PAYMENTS	\$5	\$203	\$0	\$0	\$10
*** SP ONLY					
PERSONS	0	1	0	0	0
TOTAL PAYMENTS	\$0	\$182	\$0	\$0	\$0
*** QMB					
APPLICATIONS RECEIVED	10	23	9	8	33
APPLICATIONS APPROVED	6	3	1	4	7
APPLICATIONS REJECTED	4	14	8	5	22
APPLICATIONS PENDING	2	7	3	5	19
PERSONS	60	91	39	82	130
CASES CLOSED	2	2	0	0	0
*** SLMB					
APPLICATIONS RECEIVED	4	7	10	7	21
APPLICATIONS APPROVED	0	3	6	1	4
APPLICATIONS REJECTED	3	3	4	7	13
APPLICATIONS PENDING	3	2	3	4	12
PERSONS	117	116	85	155	170
CASES CLOSED	3	0	1	1	1
*** VENDOR CASES					
PERSONS	38	165	58	131	174
CASES CLOSED	1	6	3	9	1
*** PE FOR KIDS					
PERSONS	0	0	0	0	2
*** UWHS					
APPLICATIONS RECEIVED	13	1	5	20	48
APPLICATIONS APPROVED	8	0	3	11	24
APPLICATIONS REJECTED	3	1	2	8	33
APPLICATIONS PENDING	2	1	1	6	16
PERSONS	31	44	33	52	165
CASES CLOSED	3	5	1	1	9

**TABLE 9
MO HEALTHNET ELIGIBILITY BY REGION AND COUNTY FOR AUGUST 2009**

	SW VERNON	SW WEBSTER	SW WRIGHT	KC CLAY	KC JACKSON
*** MHK/MHF/TMH					
APPLICATIONS RECEIVED	77	100	61	494	2,075
APPLICATIONS APPROVED	61	70	51	329	1,391
APPLICATIONS REJECTED	14	23	7	122	476
APPLICATIONS PENDING	19	37	13	175	831
MHK					
NON-CHIP POVERTY CHILDREN	976	1,518	1,095	5,280	25,829
CHIP NON-PREMIUM CHILDREN	236	372	254	1,197	5,142
CHIP PREMIUM CHILDREN	121	174	166	737	2,533
MHF					
PARENTS/CARETAKERS	222	351	378	1,379	9,313
CHILDREN	693	948	979	3,995	28,901
TMH					
PARENTS/CARETAKERS	60	81	49	265	1,275
CHILDREN	126	178	101	644	3,493
TOTAL MHK/MHF/TMH					
FAMILIES	1,105	1,610	1,343	6,276	33,319
PARENTS/CARETAKERS	282	432	427	1,644	10,588
CHILDREN	2,152	3,190	2,595	11,853	65,898
CASES CLOSED	50	61	34	242	1,296
*** NEWBORNS	94	132	112	621	2,653
*** BCCT					
PERSONS	0	6	4	12	72
PRESUMPTIVE ELIGIBILITY PERSONS	1	0	1	0	0
*** MPW					
APPLICATIONS RECEIVED	20	26	24	145	690
APPLICATIONS APPROVED	12	26	20	105	403
APPLICATIONS REJECTED	2	3	1	46	240
APPLICATIONS PENDING	5	3	4	31	184
MO HEALTHNET FOR PREG WOMEN	122	194	170	809	3,423
EXTENDED WOMEN'S HEALTH	76	128	70	561	2,143
*** REFUGEE					
APPLICATIONS RECEIVED	0	0	0	4	7
APPLICATIONS APPROVED	0	0	0	3	8
APPLICATIONS REJECTED	0	0	0	0	0
APPLICATIONS PENDING	0	0	0	1	0
CASES	0	0	0	21	71
PERSONS	0	0	0	23	78
TOTAL PAYMENTS	\$0	\$0	\$0	\$136	\$2,682
CASES CLOSED	0	0	0	0	9
*** SUPPLEMENTAL AID TO BLIND					
APPLICATIONS RECEIVED	0	0	2	2	18
APPLICATIONS APPROVED	0	0	0	0	2
APPLICATIONS REJECTED	1	0	2	2	13
APPLICATIONS PENDING	0	0	1	6	42
PERSONS	2	3	6	13	97
TOTAL PAYMENTS	\$590	\$1,434	\$3,550	\$7,587	\$44,723
CASES CLOSED	0	0	0	0	2
*** BLIND PENSION					
APPLICATIONS RECEIVED	0	0	2	3	28
APPLICATIONS APPROVED	0	0	0	1	9
APPLICATIONS REJECTED	1	0	2	1	18
APPLICATIONS PENDING	1	0	1	9	59
PERSONS	7	11	10	74	524
TOTAL PAYMENTS	\$4,557	\$7,161	\$6,468	\$48,132	\$340,998
CASES CLOSED	0	0	0	1	3
*** MHABD					
APPLICATIONS RECEIVED	41	74	40	251	1,379
APPLICATIONS APPROVED	27	21	31	114	709
APPLICATIONS REJECTED	16	50	20	122	769
APPLICATIONS PENDING	50	76	43	329	2,063

**TABLE 9
MO HEALTHNET ELIGIBILITY BY REGION AND COUNTY FOR AUGUST 2009**

	SW VERNON	SW WEBSTER	SW WRIGHT	KC CLAY	KC JACKSON
*** MHABD					
SPENDDOWN PERSONS	114	136	161	490	2,141
NON-SPENDDOWN PERSONS	866	957	1,084	2,598	16,284
TWHA NON-PREMIUM PERSONS	0	0	2	3	14
TWHA PREMIUM PERSONS	6	1	1	24	63
CASES CLOSED	19	29	19	71	506
*** MHCC					
APPLICATIONS RECEIVED	0	0	0	2	41
APPLICATIONS APPROVED	0	0	0	2	34
APPLICATIONS REJECTED	0	0	0	0	6
APPLICATIONS PENDING	0	0	0	0	0
PERSONS	29	0	1	95	285
CASES CLOSED	0	0	0	0	0
*** NURSING CARE					
APPLICATIONS RECEIVED	2	1	0	5	25
APPLICATIONS APPROVED	1	1	0	10	18
APPLICATIONS REJECTED	0	0	0	1	2
APPLICATIONS PENDING	1	3	0	1	11
PERSONS	37	25	3	200	732
RCF-II	28	18	3	170	473
RCF-I	9	7	0	30	185
SNF-ICF	0	0	0	0	74
TOTAL PAYMENTS	\$9,336	\$5,734	\$876	\$52,064	\$185,362
RCF-II	\$7,960	\$4,873	\$876	\$47,384	\$129,567
RCF-I	\$1,376	\$861	\$0	\$4,680	\$27,747
SNF/ICF	\$0	\$0	\$0	\$0	\$28,048
CASES CLOSED	1	0	0	3	16
*** SSI ONLY	1	1	8	2	14
*** SSI-SP					
PERSONS	0	1	2	1	7
TOTAL PAYMENTS	\$0	\$12	\$30	\$5	\$249
*** SP ONLY					
PERSONS	1	0	0	0	7
TOTAL PAYMENTS	\$62	\$0	\$0	\$0	\$945
*** QMB					
APPLICATIONS RECEIVED	5	17	27	36	229
APPLICATIONS APPROVED	4	4	11	15	117
APPLICATIONS REJECTED	1	12	16	18	151
APPLICATIONS PENDING	3	14	11	20	122
PERSONS	58	102	96	205	1,327
CASES CLOSED	2	1	1	4	23
*** SLMB					
APPLICATIONS RECEIVED	8	19	28	29	179
APPLICATIONS APPROVED	4	3	3	11	69
APPLICATIONS REJECTED	2	12	24	14	145
APPLICATIONS PENDING	2	13	12	15	101
PERSONS	92	128	130	361	1,879
CASES CLOSED	1	2	3	4	26
*** VENDOR CASES					
PERSONS	275	168	113	687	3,013
CASES CLOSED	6	4	2	12	79
*** PE FOR KIDS					
PERSONS	0	2	0	10	100
*** UWHS					
APPLICATIONS RECEIVED	7	27	26	92	563
APPLICATIONS APPROVED	8	13	16	53	350
APPLICATIONS REJECTED	1	13	8	45	189
APPLICATIONS PENDING	0	7	6	23	156
PERSONS	35	78	59	443	2,128
CASES CLOSED	2	5	2	36	119

**TABLE 9
MO HEALTHNET ELIGIBILITY BY REGION AND COUNTY FOR AUGUST 2009**

	KC PLATTE	STL JEFFERSON	STL ST CHARLES	STL ST LOUIS COUNTY	STL ST LOUIS CITY
*** MHK/MHF/TMH					
APPLICATIONS RECEIVED	159	516	512	1,736	1,051
APPLICATIONS APPROVED	89	323	306	1,189	774
APPLICATIONS REJECTED	42	97	148	392	171
APPLICATIONS PENDING	80	165	206	593	286
MHK					
NON-CHIP POVERTY CHILDREN	1,306	5,448	4,738	24,308	16,879
CHIP NON-PREMIUM CHILDREN	329	1,256	1,105	5,472	3,074
CHIP PREMIUM CHILDREN	191	824	581	2,751	913
MHF					
PARENTS/CARETAKERS	427	1,848	1,490	8,377	8,288
CHILDREN	1,171	4,440	3,936	23,252	23,903
TMH					
PARENTS/CARETAKERS	52	398	272	1,478	1,230
CHILDREN	145	738	616	3,655	3,126
TOTAL MHK/MHF/TMH					
FAMILIES	1,689	7,125	5,999	30,788	23,575
PARENTS/CARETAKERS	479	2,246	1,762	9,855	9,518
CHILDREN	3,142	12,706	10,976	59,438	47,895
CASES CLOSED	96	255	251	1,062	637
*** NEWBORNS	189	750	792	2,655	1,528
*** BCCT					
PERSONS	4	20	22	132	98
PRESUMPTIVE ELIGIBILITY PERSONS	0	1	0	0	1
*** MPW					
APPLICATIONS RECEIVED	36	135	143	523	366
APPLICATIONS APPROVED	17	107	101	363	235
APPLICATIONS REJECTED	22	34	46	159	117
APPLICATIONS PENDING	9	20	36	126	84
MO HEALTHNET FOR PREG WOMEN	224	859	736	2,990	1,907
EXTENDED WOMEN'S HEALTH	152	584	555	1,963	1,094
*** REFUGEE					
APPLICATIONS RECEIVED	0	0	0	1	24
APPLICATIONS APPROVED	0	0	0	1	22
APPLICATIONS REJECTED	0	0	0	1	0
APPLICATIONS PENDING	0	0	0	0	2
CASES	0	1	2	9	134
PERSONS	0	2	2	13	154
TOTAL PAYMENTS	\$0	\$0	\$272	\$836	\$5,330
CASES CLOSED	0	0	0	2	8
*** SUPPLEMENTAL AID TO BLIND					
APPLICATIONS RECEIVED	0	6	1	9	20
APPLICATIONS APPROVED	0	0	1	0	1
APPLICATIONS REJECTED	0	2	3	5	18
APPLICATIONS PENDING	2	4	2	15	19
PERSONS	2	19	7	138	115
TOTAL PAYMENTS	\$1,260	\$10,573	\$3,523	\$75,272	\$59,708
CASES CLOSED	0	0	0	4	3
*** BLIND PENSION					
APPLICATIONS RECEIVED	1	6	4	28	21
APPLICATIONS APPROVED	0	0	0	5	1
APPLICATIONS REJECTED	1	2	3	6	13
APPLICATIONS PENDING	3	6	6	45	24
PERSONS	14	75	79	463	243
TOTAL PAYMENTS	\$9,114	\$48,825	\$51,429	\$301,098	\$158,193
CASES CLOSED	0	0	2	5	3
*** MHABD					
APPLICATIONS RECEIVED	69	276	243	995	816
APPLICATIONS APPROVED	30	121	110	501	478
APPLICATIONS REJECTED	34	130	131	447	383
APPLICATIONS PENDING	100	365	301	1,363	1,274

**TABLE 9
MO HEALTHNET ELIGIBILITY BY REGION AND COUNTY FOR AUGUST 2009**

	KC PLATTE	STL JEFFERSON	STL ST CHARLES	STL ST LOUIS COUNTY	STL ST LOUIS CITY
*** MHABD					
SPENDDOWN PERSONS	117	619	487	2,214	1,548
NON-SPENDDOWN PERSONS	666	3,380	2,587	16,423	19,029
TWHA NON-PREMIUM PERSONS	1	2	15	22	14
TWHA PREMIUM PERSONS	7	12	49	94	56
CASES CLOSED	13	78	74	297	257
*** MHCC					
APPLICATIONS RECEIVED	0	31	0	35	25
APPLICATIONS APPROVED	0	25	0	33	17
APPLICATIONS REJECTED	0	6	0	2	8
APPLICATIONS PENDING	0	0	0	0	4
PERSONS	1	59	33	351	89
CASES CLOSED	0	0	0	0	0
*** NURSING CARE					
APPLICATIONS RECEIVED	5	14	11	20	6
APPLICATIONS APPROVED	1	11	5	11	8
APPLICATIONS REJECTED	0	0	4	7	0
APPLICATIONS PENDING	7	5	7	19	2
PERSONS	69	328	136	459	674
RCF-II	45	173	87	359	563
RCF-I	24	155	43	82	111
SNF-ICF	0	0	6	18	0
TOTAL PAYMENTS	\$16,791	\$71,634	\$30,445	\$118,524	\$175,658
RCF-II	\$13,105	\$47,773	\$22,239	\$99,482	\$158,835
RCF-I	\$3,686	\$23,861	\$6,454	\$12,120	\$16,823
SNF/ICF	\$0	\$0	\$1,752	\$6,922	\$0
CASES CLOSED	1	6	5	8	11
*** SSI ONLY	0	4	3	70	92
*** SSI-SP					
PERSONS	0	1	0	9	19
TOTAL PAYMENTS	\$0	\$47	\$0	\$225	\$1,367
*** SP ONLY					
PERSONS	0	0	2	2	2
TOTAL PAYMENTS	\$0	\$0	\$646	\$104	\$119
*** QMB					
APPLICATIONS RECEIVED	6	47	42	116	92
APPLICATIONS APPROVED	4	18	16	40	45
APPLICATIONS REJECTED	4	28	38	64	48
APPLICATIONS PENDING	3	21	23	109	39
PERSONS	60	271	327	1,250	1,004
CASES CLOSED	1	5	6	9	14
*** SLMB					
APPLICATIONS RECEIVED	2	30	33	37	33
APPLICATIONS APPROVED	0	8	11	19	18
APPLICATIONS REJECTED	2	28	24	19	13
APPLICATIONS PENDING	3	13	13	14	10
PERSONS	79	414	372	1,323	924
CASES CLOSED	1	3	8	12	12
*** VENDOR CASES					
PERSONS	180	864	657	4,592	1,637
CASES CLOSED	3	16	19	89	59
*** PE FOR KIDS					
PERSONS	2	0	0	24	23
*** UWHS					
APPLICATIONS RECEIVED	55	51	124	274	270
APPLICATIONS APPROVED	27	30	79	194	224
APPLICATIONS REJECTED	34	22	50	79	52
APPLICATIONS PENDING	17	11	38	49	38
PERSONS	102	315	472	1,043	1,154
CASES CLOSED	10	14	22	43	36

**TABLE 10
MHK AND MHF APPLICATIONS
AUGUST 2009**

		# RECEIVED	# APPROVED	# REJECTED	PERCENT REJECTED	TOTAL RESOLVED	DAYS FOR APPLICATION RESOLUTION			% OVER 30 DAYS	AVERAGE DAYS
							15 DAYS OR LESS	16-30 DAYS	OVER 30 DAYS		
NW REGION	ANDREW	24	17	7	29.2%	24	20	4	0	0.0%	8
	ATCHISON	11	8	2	20.0%	10	8	2	0	0.0%	10
	BUCHANAN	512	312	124	28.7%	436	320	106	10	2.3%	9
	CALDWELL	34	27	12	30.8%	39	22	17	0	0.0%	15
	CARROLL	35	21	5	19.2%	26	17	7	2	7.7%	11
	CASS	213	146	58	28.4%	204	145	56	3	1.5%	10
	CHARITON	12	10	3	23.1%	13	10	2	1	7.7%	15
	CLINTON	62	44	12	21.4%	56	42	12	2	3.6%	9
	COOPER	29	17	9	34.6%	26	13	8	5	19.2%	21
	DAVISS	24	14	2	12.5%	16	13	3	0	0.0%	7
	DE KALB	26	16	5	23.8%	21	17	3	1	4.8%	12
	GENTRY	15	10	3	23.1%	13	7	6	0	0.0%	13
	GRUNDY	38	20	7	25.9%	27	20	6	1	3.7%	12
	HARRISON	41	28	10	26.3%	38	32	6	0	0.0%	8
	HOLT	12	8	0	0.0%	8	7	1	0	0.0%	4
	JOHNSON	141	83	38	31.4%	121	83	33	5	4.1%	10
	LAFAYETTE	89	64	19	22.9%	83	53	24	6	7.2%	12
	LINN	37	16	6	27.3%	22	12	10	0	0.0%	14
	LIVINGSTON	46	31	12	27.9%	43	27	14	2	4.7%	12
	MERCER	13	9	4	30.8%	13	6	7	0	0.0%	17
	NODAWAY	43	22	16	42.1%	38	25	13	0	0.0%	11
	PETTIS	168	112	45	28.7%	157	89	56	12	7.6%	15
	PUTNAM	13	10	3	23.1%	13	8	5	0	0.0%	13
	RAY	81	55	15	21.4%	70	50	18	2	2.9%	10
	SALINE	83	57	15	20.8%	72	53	17	2	2.8%	10
	SULLIVAN	38	25	8	24.2%	33	18	15	0	0.0%	14
	WORTH	6	3	3	50.0%	6	4	1	1	16.7%	11
	NW TOTAL	1,846	1,185	443	27.3%	1,628	1,121	452	55	3.4%	11
NE REGION	ADAIR	85	47	10	17.5%	57	46	9	2	3.5%	10
	AUDRAIN	59	53	15	22.1%	68	43	20	5	7.4%	13
	BOONE	350	232	79	26.0%	311	205	93	13	4.2%	12
	CALLAWAY	92	63	22	25.9%	85	53	24	8	9.4%	15
	CLARK	17	8	3	27.3%	11	6	5	0	0.0%	14
	COLE	155	102	23	18.4%	125	86	27	12	9.6%	14
	FRANKLIN	236	131	77	37.0%	208	120	67	21	10.1%	16
	GASCONADE	40	24	7	22.6%	31	23	8	0	0.0%	10
	HOWARD	22	14	6	30.0%	20	16	3	1	5.0%	6
	KNOX	6	5	2	28.6%	7	5	1	1	14.3%	12
	LEWIS	30	22	8	26.7%	30	15	14	1	3.3%	16
	LINCOLN	141	91	35	27.8%	126	82	38	6	4.8%	12
	MACON	36	22	8	26.7%	30	19	11	0	0.0%	12
	MARION	110	79	26	24.8%	105	59	36	10	9.5%	17
	MONROE	22	12	5	29.4%	17	15	2	0	0.0%	6
	MONTGOMERY	35	27	3	10.0%	30	21	9	0	0.0%	10
	OSAGE	18	12	2	14.3%	14	11	2	1	7.1%	12
	PIKE	59	38	10	20.8%	48	31	15	2	4.2%	11
	RALLS	32	24	3	11.1%	27	20	7	0	0.0%	10
	RANDOLPH	92	65	22	25.3%	87	61	17	9	10.3%	13
	SCHUYLER	17	8	1	11.1%	9	7	2	0	0.0%	8
	SCOTLAND	20	14	2	12.5%	16	11	5	0	0.0%	11
	SHELBY	22	16	5	23.8%	21	13	8	0	0.0%	11
	WARREN	88	60	22	26.8%	82	58	23	1	1.2%	10
	NE TOTAL	1,784	1,169	396	25.4%	1,565	1,026	446	93	5.9%	13
SE REGION	BOLLINGER	28	20	3	13.0%	23	19	2	2	8.7%	9
	BUTLER	149	110	28	20.3%	138	104	30	4	2.9%	9
	CAPE GIRARDEAU	202	145	26	15.2%	171	129	33	9	5.3%	11
	CARTER	35	23	6	20.7%	29	27	1	1	3.4%	6
	CRAWFORD	80	51	13	20.3%	64	43	20	1	1.6%	12
	DENT	32	22	10	31.3%	32	29	3	0	0.0%	6
	DUNKLIN	156	113	45	28.5%	158	104	49	5	3.2%	12
	HOWELL	156	102	33	24.4%	135	89	41	5	3.7%	12

**TABLE 10
MHK AND MHF APPLICATIONS
AUGUST 2009**

		# RECEIVED	# APPROVED	# REJECTED	PERCENT REJECTED	TOTAL RESOLVED	DAYS FOR APPLICATION RESOLUTION			% OVER 30 DAYS	AVERAGE DAYS
							15 DAYS OR LESS	16-30 DAYS	OVER 30 DAYS		
SE REGION	IRON	26	21	7	25.0%	28	18	9	1	3.6%	10
	MADISON	28	28	6	17.6%	34	26	8	0	0.0%	9
	MARIES	33	21	6	22.2%	27	22	5	0	0.0%	10
	MISSISSIPPI	42	32	7	17.9%	39	30	8	1	2.6%	9
	NEW MADRID	81	61	14	18.7%	75	55	20	0	0.0%	9
	OREGON	55	44	4	8.3%	48	39	9	0	0.0%	8
	PEMISCOT	77	53	16	23.2%	69	48	20	1	1.4%	10
	PERRY	50	31	12	27.9%	43	36	5	2	4.7%	6
	PHELPS	116	79	24	23.3%	103	62	37	4	3.9%	13
	PULASKI	127	89	37	29.4%	126	63	56	7	5.6%	17
	REYNOLDS	17	12	4	25.0%	16	13	2	1	6.3%	11
	RIPLEY	63	46	11	19.3%	57	48	8	1	1.8%	6
	ST FRANCOIS	227	146	31	17.5%	177	145	26	6	3.4%	7
	STE GENEVIEVE	34	17	5	22.7%	22	20	2	0	0.0%	5
	SCOTT	143	96	36	27.3%	132	115	17	0	0.0%	6
	SHANNON	22	17	3	15.0%	20	14	5	1	5.0%	12
	STODDARD	106	82	22	21.2%	104	82	18	4	3.8%	10
	TEXAS	87	58	18	23.7%	76	58	18	0	0.0%	8
	WASHINGTON	107	63	29	31.5%	92	65	27	0	0.0%	9
	WAYNE	54	38	8	17.4%	46	32	13	1	2.2%	10
	SE TOTAL	2,333	1,620	464	22.3%	2,084	1,535	492	57	2.7%	10
SW REGION	BARRY	143	101	24	19.2%	125	91	30	4	3.2%	9
	BARTON	34	23	4	14.8%	27	23	4	0	0.0%	7
	BATES	54	35	12	25.5%	47	27	19	1	2.1%	13
	BENTON	39	30	7	18.9%	37	27	7	3	8.1%	11
	CAMDEN	145	86	27	23.9%	113	80	28	5	4.4%	11
	CEDAR	41	32	5	13.5%	37	28	8	1	2.7%	10
	CHRISTIAN	212	141	53	27.3%	194	116	70	8	4.1%	13
	DADE	31	26	6	18.8%	32	26	5	1	3.1%	8
	DALLAS	55	46	9	16.4%	55	36	17	2	3.6%	11
	DOUGLAS	54	48	9	15.8%	57	48	9	0	0.0%	7
	GREENE	848	534	235	30.6%	769	453	272	44	5.7%	14
	HENRY	79	61	17	21.8%	78	54	21	3	3.8%	11
	HICKORY	28	16	5	23.8%	21	16	4	1	4.8%	11
	JASPER	502	321	124	28.7%	445	298	114	33	7.4%	13
	LACLEDE	135	90	31	25.6%	121	85	32	4	3.3%	10
	LAWRENCE	135	100	33	24.8%	133	89	41	3	2.3%	11
	MCDONALD	100	83	17	17.0%	100	59	34	7	7.0%	14
	MILLER	102	54	14	20.6%	68	47	18	3	4.4%	10
	MONITEAU	34	25	7	21.9%	32	20	11	1	3.1%	14
	MORGAN	73	41	8	16.3%	49	37	7	5	10.2%	10
	NEWTON	201	128	45	26.0%	173	112	53	8	4.6%	12
	OZARK	33	17	8	32.0%	25	21	4	0	0.0%	7
	POLK	117	88	19	17.8%	107	85	20	2	1.9%	9
	ST CLAIR	32	17	3	15.0%	20	15	4	1	5.0%	10
	STONE	72	55	13	19.1%	68	41	23	4	5.9%	13
	TANEY	226	142	64	31.1%	206	119	79	8	3.9%	14
	VERNON	77	61	14	18.7%	75	56	17	2	2.7%	10
	WEBSTER	100	70	23	24.7%	93	58	32	3	3.2%	12
	WRIGHT	61	51	7	12.1%	58	43	13	2	3.4%	8
	SW TOTAL	3,763	2,522	843	25.2%	3,365	2,210	996	159	4.7%	12
KC REGION	CLAY	494	329	122	27.2%	451	292	118	41	9.1%	14
	JACKSON	2,075	1,391	476	25.6%	1,867	1,077	669	121	6.5%	15
	PLATTE	159	89	42	32.1%	131	73	47	11	8.4%	15
	KC TOTAL	2,728	1,809	640	26.3%	2,449	1,442	834	173	7.1%	15
STL REGION	JEFFERSON	516	323	97	23.3%	420	289	110	21	5.0%	11
	ST CHARLES	512	306	148	33.0%	454	254	158	42	9.3%	17
	ST LOUIS COUNTY	1,736	1,189	392	25.0%	1,581	985	422	174	11.0%	15
	ST LOUIS CITY	1,051	774	171	18.1%	945	685	191	69	7.3%	11
	STL TOTAL	3,815	2,592	808	23.9%	3,400	2,213	881	306	9.0%	14
STATEWIDE		16,269	10,897	3,594	24.9%	14,491	9,547	4,101	843	5.8%	13

**TABLE 11
MO HEALTHNET FOR PREGNANT WOMEN APPLICATIONS
AUGUST 2009**

		# RECEIVED	# APPROVED	# REJECTED	PERCENT REJECTED	TOTAL RESOLVED	DAYS FOR APPLICATION RESOLUTION		% OVER 15 DAYS	AVERAGE DAYS
							15 DAYS OR LESS	16 DAYS OR MORE		
NW REGION	ANDREW	11	9	2	18.2%	11	11	0	0.0%	5
	ATCHISON	4	2	1	33.3%	3	3	0	0.0%	10
	BUCHANAN	122	89	54	37.8%	143	130	13	9.1%	7
	CALDWELL	7	4	3	42.9%	7	6	1	14.3%	14
	CARROLL	2	1	0	0.0%	1	1	0	0.0%	0
	CASS	54	41	16	28.1%	57	54	3	5.3%	8
	CHARITON	3	3	1	25.0%	4	4	0	0.0%	6
	CLINTON	16	15	3	16.7%	18	18	0	0.0%	6
	COOPER	10	6	3	33.3%	9	6	3	33.3%	7
	DAVISS	7	5	1	16.7%	6	5	1	16.7%	7
	DE KALB	8	4	2	33.3%	6	5	1	16.7%	12
	GENTRY	4	3	1	25.0%	4	3	1	25.0%	10
	GRUNDY	10	5	5	50.0%	10	9	1	10.0%	4
	HARRISON	13	12	5	29.4%	17	16	1	5.9%	6
	HOLT	2	3	0	0.0%	3	3	0	0.0%	5
	JOHNSON	31	25	7	21.9%	32	28	4	12.5%	8
	LAFAYETTE	19	18	2	10.0%	20	20	0	0.0%	5
	LINN	10	7	3	30.0%	10	9	1	10.0%	9
	LIVINGSTON	6	4	5	55.6%	9	9	0	0.0%	8
	MERCER	1	0	1	100.0%	1	0	1	100.0%	18
	NODAWAY	14	13	2	13.3%	15	13	2	13.3%	9
	PETTIS	48	33	22	40.0%	55	45	10	18.2%	10
	PUTNAM	2	2	1	33.3%	3	3	0	0.0%	5
	RAY	11	12	3	20.0%	15	15	0	0.0%	4
	SALINE	31	21	8	27.6%	29	24	5	17.2%	8
	SULLIVAN	17	14	4	22.2%	18	18	0	0.0%	9
	WORTH	2	2	1	33.3%	3	3	0	0.0%	6
	NW TOTAL	465	353	156	30.6%	509	461	48	9.4%	8
NE REGION	ADAIR	31	24	5	17.2%	29	29	0	0.0%	8
	AUDRAIN	29	19	10	34.5%	29	25	4	13.8%	8
	BOONE	93	58	31	34.8%	89	83	6	6.7%	7
	CALLAWAY	29	20	3	13.0%	23	22	1	4.3%	6
	CLARK	3	3	0	0.0%	3	2	1	33.3%	18
	COLE	49	31	13	29.5%	44	40	4	9.1%	6
	FRANKLIN	72	41	28	40.6%	69	56	13	18.8%	11
	GASCONADE	15	11	6	35.3%	17	16	1	5.9%	8
	HOWARD	8	5	1	16.7%	6	4	2	33.3%	10
	KNOX	4	1	3	75.0%	4	3	1	25.0%	10
	LEWIS	11	10	5	33.3%	15	15	0	0.0%	9
	LINCOLN	39	26	10	27.8%	36	35	1	2.8%	7
	MACON	10	7	3	30.0%	10	10	0	0.0%	7
	MARION	32	25	7	21.9%	32	29	3	9.4%	10
	MONROE	8	4	1	20.0%	5	5	0	0.0%	1
	MONTGOMERY	7	4	3	42.9%	7	7	0	0.0%	6
	OSAGE	8	5	3	37.5%	8	8	0	0.0%	2
	PIKE	12	7	3	30.0%	10	10	0	0.0%	7
	RALLS	4	1	1	50.0%	2	2	0	0.0%	8
	RANDOLPH	30	29	6	17.1%	35	32	3	8.6%	6
	SCHUYLER	8	5	0	0.0%	5	5	0	0.0%	7
	SCOTLAND	1	2	0	0.0%	2	2	0	0.0%	6
	SHELBY	3	4	1	20.0%	5	5	0	0.0%	5
	WARREN	18	17	5	22.7%	22	22	0	0.0%	5
	NE TOTAL	524	359	148	29.2%	507	467	40	7.9%	8
SE REGION	BOLLINGER	7	9	0	0.0%	9	9	0	0.0%	7
	BUTLER	45	36	6	14.3%	42	39	3	7.1%	7
	CAPE GIRARDEAU	39	24	9	27.3%	33	32	1	3.0%	6
	CARTER	11	6	4	40.0%	10	10	0	0.0%	2
	CRAWFORD	16	11	5	31.3%	16	16	0	0.0%	6
	DENT	15	11	6	35.3%	17	16	1	5.9%	9
	DUNKLIN	39	28	8	22.2%	36	35	1	2.8%	6
	HOWELL	51	40	9	18.4%	49	47	2	4.1%	6

**TABLE 11
MO HEALTHNET FOR PREGNANT WOMEN APPLICATIONS
AUGUST 2009**

		# RECEIVED	# APPROVED	# REJECTED	PERCENT REJECTED	TOTAL RESOLVED	DAYS FOR APPLICATION RESOLUTION		% OVER 15 DAYS	AVERAGE DAYS
							15 DAYS OR LESS	16 DAYS OR MORE		
SE REGION	IRON	5	5	3	37.5%	8	8	0	0.0%	8
	MADISON	9	10	0	0.0%	10	10	0	0.0%	6
	MARIES	8	6	1	14.3%	7	7	0	0.0%	5
	MISSISSIPPI	11	14	3	17.6%	17	17	0	0.0%	6
	NEW MADRID	13	7	1	12.5%	8	8	0	0.0%	6
	OREGON	11	11	1	8.3%	12	12	0	0.0%	4
	PEMISCOT	22	24	6	20.0%	30	28	2	6.7%	8
	PERRY	8	8	1	11.1%	9	9	0	0.0%	5
	PHELPS	33	22	10	31.3%	32	29	3	9.4%	10
	PULASKI	30	20	11	35.5%	31	27	4	12.9%	11
	REYNOLDS	7	6	0	0.0%	6	6	0	0.0%	3
	RIPLEY	17	13	3	18.8%	16	16	0	0.0%	5
	ST FRANCOIS	56	48	8	14.3%	56	52	4	7.1%	6
	STE GENEVIEVE	13	7	4	36.4%	11	11	0	0.0%	5
	SCOTT	47	38	6	13.6%	44	44	0	0.0%	5
	SHANNON	9	7	0	0.0%	7	7	0	0.0%	3
	STODDARD	35	31	12	27.9%	43	43	0	0.0%	5
	TEXAS	22	22	5	18.5%	27	27	0	0.0%	5
	WASHINGTON	19	15	2	11.8%	17	17	0	0.0%	7
	WAYNE	8	8	1	11.1%	9	9	0	0.0%	6
	SE TOTAL	606	487	125	20.4%	612	591	21	3.4%	6
SW REGION	BARRY	35	30	8	21.1%	38	36	2	5.3%	4
	BARTON	5	4	3	42.9%	7	6	1	14.3%	6
	BATES	13	11	2	15.4%	13	12	1	7.7%	8
	BENTON	12	8	6	42.9%	14	12	2	14.3%	9
	CAMDEN	34	23	7	23.3%	30	28	2	6.7%	7
	CEDAR	11	8	3	27.3%	11	10	1	9.1%	5
	CHRISTIAN	56	39	17	30.4%	56	56	0	0.0%	7
	DADE	5	5	1	16.7%	6	6	0	0.0%	7
	DALLAS	13	9	4	30.8%	13	12	1	7.7%	7
	DOUGLAS	18	12	1	7.7%	13	13	0	0.0%	4
	GREENE	243	192	70	27.3%	262	237	25	9.5%	9
	HENRY	20	12	3	20.0%	15	13	2	13.3%	9
	HICKORY	5	5	0	0.0%	5	5	0	0.0%	6
	JASPER	134	97	34	26.0%	131	127	4	3.1%	7
	LACLEDE	39	38	5	11.6%	43	40	3	7.0%	6
	LAWRENCE	37	32	10	23.8%	42	40	2	4.8%	6
	MCDONALD	41	24	8	25.0%	32	28	4	12.5%	7
	MILLER	23	17	6	26.1%	23	22	1	4.3%	3
	MONITEAU	7	7	3	30.0%	10	8	2	20.0%	7
	MORGAN	14	11	1	8.3%	12	11	1	8.3%	5
	NEWTON	61	33	25	43.1%	58	51	7	12.1%	8
	OZARK	9	7	1	12.5%	8	8	0	0.0%	2
	POLK	35	25	10	28.6%	35	34	1	2.9%	5
	ST CLAIR	11	10	2	16.7%	12	12	0	0.0%	3
	STONE	27	24	3	11.1%	27	24	3	11.1%	6
	TANEY	67	42	29	40.8%	71	67	4	5.6%	8
	VERNON	20	12	2	14.3%	14	14	0	0.0%	4
	WEBSTER	26	26	3	10.3%	29	28	1	3.4%	6
	WRIGHT	24	20	1	4.8%	21	21	0	0.0%	4
	SW TOTAL	1,045	783	268	25.6%	1,051	981	70	6.7%	7
KC REGION	CLAY	145	105	46	30.5%	151	135	16	10.6%	8
	JACKSON	690	403	240	37.5%	643	566	77	12.0%	9
	PLATTE	36	17	22	56.4%	39	36	3	7.7%	9
	KC TOTAL	871	525	308	37.1%	833	737	96	11.5%	9
STL REGION	JEFFERSON	135	107	34	24.1%	141	137	4	2.8%	6
	ST CHARLES	143	101	46	31.3%	147	134	13	8.8%	8
	ST LOUIS COUNTY	523	363	159	31.1%	522	461	61	11.7%	8
	ST LOUIS CITY	366	235	117	33.2%	352	317	35	9.9%	8
	STL TOTAL	1,167	806	356	30.9%	1,162	1,049	113	9.7%	8
STATEWIDE		4,678	3,313	1,361	29.2%	4,674	4,286	388	8.3%	8

TABLE 12
MHK, MHF AND TMH FAMILIES
AUGUST 2009

		NON-CHIP CHILD AND PARENT FAMILIES	NON-CHIP CHILD ONLY FAMILIES	CHIP FAMILIES	CHIP/NON-CHIP CHILD AND PARENT FAMILIES	CHIP/NON-CHIP CHILD ONLY FAMILIES	TOTAL FAMILIES RECEIVING
NW REGION	ANDREW	92	287	81	0	12	472
	ATCHISON	37	98	30	0	5	170
	BUCHANAN	1,309	2,758	510	6	101	4,684
	CALDWELL	109	191	45	2	11	358
	CARROLL	114	226	66	0	15	421
	CASS	880	1,759	471	4	118	3,232
	CHARITON	63	149	42	0	6	260
	CLINTON	134	368	85	0	28	615
	COOPER	151	380	115	0	12	658
	DAVISS	77	200	53	0	12	342
	DE KALB	69	211	47	0	16	343
	GENTRY	32	140	40	0	10	222
	GRUNDY	94	276	55	1	17	443
	HARRISON	78	297	87	0	17	479
	HOLT	32	100	32	0	7	171
	JOHNSON	469	895	231	1	55	1,651
	LAFAYETTE	371	778	200	1	41	1,391
	LINN	112	328	80	0	18	538
	LIVINGSTON	162	386	92	0	18	658
	MERCER	26	77	30	0	3	136
	NODAWAY	92	262	65	0	17	436
	PETTIS	534	1,352	285	2	94	2,267
	PUTNAM	36	95	54	0	9	194
	RAY	243	514	98	0	33	888
	SALINE	300	658	155	0	37	1,150
	SULLIVAN	67	207	49	0	9	332
	WORTH	13	55	17	0	5	90
	NW TOTAL	5,696	13,047	3,115	17	726	22,601
NE REGION	ADAIR	185	539	148	0	43	915
	AUDRAIN	313	638	151	2	41	1,145
	BOONE	1,453	3,091	673	4	169	5,390
	CALLAWAY	465	846	247	2	42	1,602
	CLARK	60	203	77	0	16	356
	COLE	719	1,371	300	0	71	2,461
	FRANKLIN	863	1,942	448	4	101	3,358
	GASCONADE	121	343	73	0	16	553
	HOWARD	84	268	74	0	16	442
	KNOX	33	98	37	0	8	176
	LEWIS	74	212	74	0	20	380
	LINCOLN	656	1,135	299	4	64	2,158
	MACON	131	377	125	0	37	670
	MARION	374	928	201	3	53	1,559
	MONROE	57	204	56	0	14	331
	MONTGOMERY	143	320	98	2	16	579
	OSAGE	78	200	56	0	10	344
	PIKE	176	421	103	1	36	737
	RALLS	70	226	61	1	13	371
	RANDOLPH	361	764	185	2	41	1,353
	SCHUYLER	44	116	49	1	7	217
	SCOTLAND	23	98	46	0	10	177
	SHELBY	43	190	48	0	12	293
	WARREN	368	722	155	0	43	1,288
	NE TOTAL	6,894	15,252	3,784	26	899	26,855
SE REGION	BOLLINGER	156	387	126	1	18	688
	BUTLER	869	1,660	416	4	67	3,016
	CAPE GIRARDEAU	717	1,752	384	1	88	2,942
	CARTER	105	291	80	0	12	488
	CRAWFORD	404	745	170	3	49	1,371
	DENT	233	496	164	4	45	942
	DUNKLIN	812	1,516	305	1	56	2,690
	HOWELL	614	1,511	359	4	88	2,576

**TABLE 12
MHK, MHF AND TMH FAMILIES
AUGUST 2009**

		NON-CHIP CHILD AND PARENT FAMILIES	NON-CHIP CHILD ONLY FAMILIES	CHIP FAMILIES	CHIP/NON-CHIP CHILD AND PARENT FAMILIES	CHIP/NON-CHIP CHILD ONLY FAMILIES	TOTAL FAMILIES RECEIVING
SE REGION	IRON	134	349	95	0	27	605
	MADISON	173	401	125	0	19	718
	MARIES	99	199	62	0	13	373
	MISSISSIPPI	296	615	167	0	32	1,110
	NEW MADRID	401	749	207	1	29	1,387
	OREGON	155	417	139	0	25	736
	PEMISCOT	596	941	177	3	27	1,744
	PERRY	205	455	116	0	24	800
	PHELPS	569	1,056	308	2	56	1,991
	PULASKI	406	853	215	0	59	1,533
	REYNOLDS	106	244	72	0	5	427
	RIPLEY	341	620	183	2	30	1,176
	ST FRANCOIS	962	1,847	375	3	96	3,283
	STE GENEVIEVE	178	325	93	0	21	617
	SCOTT	804	1,566	362	3	85	2,820
	SHANNON	126	376	89	0	18	609
	STODDARD	383	1,015	344	3	65	1,810
	TEXAS	336	784	244	2	44	1,410
	WASHINGTON	541	987	201	1	44	1,774
	WAYNE	216	535	134	1	27	913
	SE TOTAL	10,937	22,692	5,712	39	1,169	40,549
SW REGION	BARRY	486	1,197	237	2	64	1,986
	BARTON	173	404	97	0	26	700
	BATES	165	428	120	1	32	746
	BENTON	277	555	166	0	31	1,029
	CAMDEN	387	1,073	290	1	65	1,816
	CEDAR	224	481	116	0	22	843
	CHRISTIAN	621	1,765	502	4	134	3,026
	DADE	73	262	98	1	15	449
	DALLAS	255	550	149	0	35	989
	DOUGLAS	234	490	135	0	26	885
	GREENE	2,641	6,577	1,398	8	323	10,947
	HENRY	322	631	180	1	36	1,170
	HICKORY	78	300	70	1	17	466
	JASPER	1,491	3,947	735	8	200	6,381
	LACLEDE	471	1,381	307	1	81	2,241
	LAWRENCE	434	1,125	257	1	62	1,879
	MCDONALD	349	998	139	2	53	1,541
	MILLER	343	879	258	2	53	1,535
	MONITEAU	138	336	99	0	26	599
	MORGAN	256	660	173	1	49	1,139
	NEWTON	541	1,666	355	3	102	2,667
	OZARK	151	336	98	0	20	605
	POLK	390	976	243	2	41	1,652
	ST CLAIR	150	272	79	0	13	514
	STONE	267	834	234	0	50	1,385
	TANEY	454	1,751	437	1	111	2,754
	VERNON	237	659	159	3	47	1,105
	WEBSTER	355	946	251	1	57	1,610
	WRIGHT	354	740	205	0	44	1,343
	SW TOTAL	12,317	32,219	7,587	44	1,835	54,002
KC REGION	CLAY	1,419	3,706	912	11	228	6,276
	JACKSON	9,805	18,927	3,500	38	1,049	33,319
	PLATTE	425	963	250	2	49	1,689
	KC TOTAL	11,649	23,596	4,662	51	1,326	41,284
STL REGION	JEFFERSON	1,927	3,902	1,079	13	204	7,125
	ST CHARLES	1,588	3,369	843	6	193	5,999
	ST LOUIS COUNTY	9,265	16,472	4,079	33	939	30,788
	ST LOUIS CITY	9,044	12,084	1,951	17	479	23,575
	STL TOTAL	21,824	35,827	7,952	69	1,815	67,487
STATEWIDE		69,317	142,633	32,812	246	7,770	252,778

TABLE 13
MHK, MHF AND TMH CHILDREN
AUGUST 2009

		NON CHIP POVERTY	CHIP NON-PREMIUM	CHIP PREMIUM	MHF	TMH	NEWBORNS	TOTAL CHILDREN
NW REGION	ANDREW	368	96	47	259	41	42	853
	ATCHISON	129	31	21	92	20	15	308
	BUCHANAN	3,492	659	323	3,792	559	367	9,192
	CALDWELL	284	65	28	285	52	35	749
	CARROLL	341	105	36	301	35	17	835
	CASS	2,712	583	467	2,140	333	251	6,486
	CHARITON	203	47	28	177	29	29	513
	CLINTON	546	125	56	388	50	54	1,219
	COOPER	518	120	88	390	94	67	1,277
	DAVISS	294	71	55	232	64	18	734
	DE KALB	281	62	58	225	34	34	694
	GENTRY	215	53	43	132	20	20	483
	GRUNDY	437	97	33	284	44	36	931
	HARRISON	450	115	73	239	49	37	963
	HOLT	147	42	28	96	5	21	339
	JOHNSON	1,295	288	201	1,078	208	154	3,224
	LAFAYETTE	1,174	277	143	848	156	130	2,728
	LINN	490	110	69	334	61	63	1,127
	LIVINGSTON	598	101	82	397	63	45	1,286
	MERCER	120	26	27	85	14	17	289
	NODAWAY	356	83	42	227	45	76	829
	PETTIS	1,998	438	232	1,521	232	129	4,550
	PUTNAM	154	45	57	87	28	13	384
	RAY	717	149	71	601	140	76	1,754
	SALINE	952	219	97	704	132	48	2,152
	SULLIVAN	258	73	21	227	31	23	633
	WORTH	78	33	13	26	11	3	164
	NW TOTAL	18,607	4,113	2,439	15,167	2,550	1,820	44,696
NE REGION	ADAIR	813	207	106	531	89	89	1,835
	AUDRAIN	926	216	107	822	100	88	2,259
	BOONE	4,156	867	505	3,906	626	421	10,481
	CALLAWAY	1,239	335	142	1,047	164	127	3,054
	CLARK	311	91	61	148	36	33	680
	COLE	1,917	375	221	1,842	319	261	4,935
	FRANKLIN	2,869	591	293	2,193	305	338	6,589
	GASCONADE	525	89	54	334	58	47	1,107
	HOWARD	388	94	51	239	62	37	871
	KNOX	142	33	40	108	8	17	348
	LEWIS	317	80	60	208	35	41	741
	LINCOLN	1,624	399	234	1,639	253	173	4,322
	MACON	603	171	89	350	63	48	1,324
	MARION	1,274	270	154	1,085	174	138	3,095
	MONROE	289	69	53	194	26	23	654
	MONTGOMERY	451	124	76	383	53	41	1,128
	OSAGE	281	59	49	226	33	35	683
	PIKE	624	140	92	452	95	74	1,477
	RALLS	302	85	46	209	25	30	697
	RANDOLPH	1,116	230	141	890	140	122	2,639
	SCHUYLER	175	45	58	110	16	18	422
	SCOTLAND	153	55	52	70	8	14	352
	SHELBY	308	70	43	131	16	27	595
	WARREN	1,102	212	127	908	154	107	2,610
	NE TOTAL	21,905	4,907	2,854	18,025	2,858	2,349	52,898
SE REGION	BOLLINGER	555	166	81	431	54	66	1,353
	BUTLER	2,242	471	267	2,179	346	195	5,700
	CAPE GIRARDEAU	2,357	489	244	1,935	351	236	5,612
	CARTER	389	98	49	283	75	55	949
	CRAWFORD	1,122	237	110	992	170	125	2,756
	DENT	743	215	139	610	119	69	1,895
	DUNKLIN	1,847	368	174	2,425	340	121	5,275
	HOWELL	2,271	500	227	1,624	301	276	5,199

**TABLE 13
MHK, MHF AND TMH CHILDREN
AUGUST 2009**

		NON CHIP POVERTY	CHIP NON-PREMIUM	CHIP PREMIUM	MHF	TMH	NEWBORNS	TOTAL CHILDREN
SE REGION	IRON	544	118	56	353	43	44	1,158
	MADISON	616	171	67	427	71	56	1,408
	MARIES	273	83	44	238	51	29	718
	MISSISSIPPI	802	196	106	812	135	41	2,092
	NEW MADRID	975	236	142	1,051	177	93	2,674
	OREGON	582	170	83	452	75	37	1,399
	PEMISCOT	1,187	213	107	1,789	228	77	3,601
	PERRY	648	141	84	519	111	68	1,571
	PHELPS	1,523	372	221	1,272	235	160	3,783
	PULASKI	1,207	264	191	1,067	150	109	2,988
	REYNOLDS	353	74	44	247	46	31	795
	RIPLEY	884	227	102	834	128	54	2,229
	ST FRANCOIS	2,510	490	216	2,280	377	278	6,151
	STE GENEVIEVE	523	117	71	404	77	38	1,230
	SCOTT	2,133	481	226	2,038	401	109	5,388
	SHANNON	563	115	69	335	83	47	1,212
	STODDARD	1,323	395	236	1,011	203	141	3,309
	TEXAS	1,097	300	185	896	170	117	2,765
	WASHINGTON	1,386	234	134	1,341	242	137	3,474
	WAYNE	706	145	106	548	101	67	1,673
	SE TOTAL	31,361	7,086	3,781	28,393	4,860	2,876	78,357
SW REGION	BARRY	1,726	378	140	1,450	232	163	4,089
	BARTON	606	144	73	448	82	49	1,402
	BATES	634	154	94	482	80	75	1,519
	BENTON	730	186	123	648	137	60	1,884
	CAMDEN	1,664	350	231	946	181	134	3,506
	CEDAR	694	153	89	603	102	38	1,679
	CHRISTIAN	2,643	661	429	1,666	306	296	6,001
	DADE	386	96	95	222	34	23	856
	DALLAS	836	189	124	655	82	86	1,972
	DOUGLAS	720	155	120	633	94	64	1,786
	GREENE	9,211	1,909	955	7,232	973	1,248	21,528
	HENRY	889	230	116	741	136	70	2,182
	HICKORY	451	109	44	247	36	32	919
	JASPER	5,381	1,130	440	4,603	549	631	12,734
	LACLEDE	1,984	417	211	1,447	210	197	4,466
	LAWRENCE	1,633	383	164	1,218	221	147	3,766
	MCDONALD	1,439	248	68	1,240	142	118	3,255
	MILLER	1,306	326	197	882	129	129	2,969
	MONITEAU	520	140	88	313	77	55	1,193
	MORGAN	1,012	246	129	689	104	68	2,248
	NEWTON	2,345	553	254	1,764	250	305	5,471
	OZARK	489	134	53	370	64	35	1,145
	POLK	1,453	303	178	1,038	217	153	3,342
	ST CLAIR	390	99	41	361	65	36	992
	STONE	1,243	312	135	793	140	102	2,725
	TANEY	2,517	597	295	1,442	284	268	5,403
	VERNON	976	236	121	693	126	94	2,246
	WEBSTER	1,518	372	174	948	178	132	3,322
	WRIGHT	1,095	254	166	979	101	112	2,707
	SW TOTAL	46,491	10,464	5,347	34,753	5,332	4,920	107,307
KC REGION	CLAY	5,280	1,197	737	3,995	644	621	12,474
	JACKSON	25,829	5,142	2,533	28,901	3,493	2,653	68,551
	PLATTE	1,306	329	191	1,171	145	189	3,331
	KC TOTAL	32,415	6,668	3,461	34,067	4,282	3,463	84,356
STL REGION	JEFFERSON	5,448	1,256	824	4,440	738	750	13,456
	ST CHARLES	4,738	1,105	581	3,936	616	792	11,768
	ST LOUIS COUNTY	24,308	5,472	2,751	23,252	3,655	2,655	62,093
	ST LOUIS CITY	16,879	3,074	913	23,903	3,126	1,528	49,423
	STL TOTAL	51,373	10,907	5,069	55,531	8,135	5,725	136,740
STATEWIDE		202,152	44,145	22,951	185,936	28,017	21,153	504,354

TABLE 14
MHF, TMH AND MPW PARENTS/CARETAKERS
AUGUST 2009

		MHF	TMH	MPW	EXTENDED WOMEN'S HEALTH	UNINSURED WOMEN'S HEALTH	TOTAL PARENTS/CARETAKERS
NW REGION	ANDREW	87	16	62	34	24	223
	ATCHISON	37	10	26	11	0	84
	BUCHANAN	1,247	232	620	326	55	2,480
	CALDWELL	110	33	41	27	28	239
	CARROLL	116	20	45	14	70	265
	CASS	833	157	347	219	140	1,696
	CHARITON	60	13	32	22	6	133
	CLINTON	128	19	86	43	50	326
	COOPER	132	47	77	52	67	375
	DAVISS	67	23	53	28	10	181
	DE KALB	58	17	43	23	16	157
	GENTRY	28	8	18	16	6	76
	GRUNDY	89	18	51	32	5	195
	HARRISON	69	22	67	33	16	207
	HOLT	31	5	21	12	1	70
	JOHNSON	450	106	209	150	106	1,021
	LAFAYETTE	357	64	169	93	117	800
	LINN	109	25	84	39	36	293
	LIVINGSTON	153	29	62	44	136	424
	MERCER	30	5	13	12	6	66
	NODAWAY	92	15	72	51	4	234
	PETTIS	527	86	268	147	250	1,278
	PUTNAM	37	12	19	15	2	85
	RAY	220	65	146	62	31	524
	SALINE	277	63	128	44	80	592
	SULLIVAN	57	14	38	15	20	144
	WORTH	5	8	7	2	1	23
	NW TOTAL	5,406	1,132	2,804	1,566	1,283	12,191
NE REGION	ADAIR	190	38	159	78	10	475
	AUDRAIN	308	46	120	71	87	632
	BOONE	1,329	271	670	361	774	3,405
	CALLAWAY	445	84	186	104	91	910
	CLARK	51	18	47	19	3	138
	COLE	630	147	272	197	216	1,462
	FRANKLIN	860	148	408	288	62	1,766
	GASCONADE	107	30	64	46	25	272
	HOWARD	70	27	43	29	30	199
	KNOX	37	3	12	15	3	70
	LEWIS	70	15	59	25	9	178
	LINCOLN	639	127	238	120	175	1,299
	MACON	117	30	76	44	43	310
	MARION	355	86	193	104	134	872
	MONROE	59	11	41	18	29	158
	MONTGOMERY	139	34	62	34	56	325
	OSAGE	75	18	48	25	1	167
	PIKE	162	44	105	53	72	436
	RALLS	64	14	37	30	27	172
	RANDOLPH	337	74	190	89	47	737
	SCHUYLER	46	8	22	12	3	91
	SCOTLAND	25	3	15	15	0	58
	SHELBY	41	10	29	25	16	121
	WARREN	358	74	148	93	108	781
	NE TOTAL	6,514	1,360	3,244	1,895	2,021	15,034
SE REGION	BOLLINGER	171	31	83	50	38	373
	BUTLER	818	175	304	168	117	1,582
	CAPE GIRARDEAU	648	146	382	205	148	1,529
	CARTER	94	30	51	29	3	207
	CRAWFORD	387	99	167	87	63	803
	DENT	227	60	107	52	17	463
	DUNKLIN	751	158	283	78	234	1,504
	HOWELL	581	135	347	187	72	1,322

NOTE: EXTENDED WOMEN'S HEALTH SERVICES IS A RESULT OF THE 1115 WAIVER.

**TABLE 14
MHF, TMH AND MPW PARENTS/CARETAKERS
AUGUST 2009**

		MHF	TMH	MPW	EXTENDED WOMEN'S HEALTH	UNINSURED WOMEN'S HEALTH	TOTAL PARENTS/ CARETAKERS
SE REGION	IRON	129	27	60	41	19	276
	MADISON	171	49	97	45	67	429
	MARIES	98	23	31	23	10	185
	MISSISSIPPI	258	61	117	54	47	537
	NEW MADRID	373	87	135	62	49	706
	OREGON	144	32	78	33	27	314
	PEMISCOT	548	97	169	53	41	908
	PERRY	183	58	76	44	43	404
	PHELPS	545	116	231	137	73	1,102
	PULASKI	379	72	204	118	51	824
	REYNOLDS	100	27	45	24	26	222
	RIPLEY	352	76	125	51	63	667
	ST FRANCOIS	922	223	411	202	114	1,872
	STE GENEVIEVE	173	45	67	30	48	363
	SCOTT	731	182	328	122	236	1,599
	SHANNON	124	29	68	46	62	329
	STODDARD	350	101	179	107	34	771
	TEXAS	328	78	162	124	42	734
	WASHINGTON	541	133	171	124	204	1,173
	WAYNE	210	49	81	39	71	450
	SE TOTAL	10,336	2,399	4,559	2,335	2,019	21,648
SW REGION	BARRY	467	94	259	144	69	1,033
	BARTON	168	39	68	35	15	325
	BATES	152	34	89	64	34	373
	BENTON	267	75	86	53	40	521
	CAMDEN	369	89	189	126	61	834
	CEDAR	216	61	80	39	8	404
	CHRISTIAN	590	142	373	249	124	1,478
	DADE	72	14	43	26	1	156
	DALLAS	273	38	105	66	19	501
	DOUGLAS	253	44	87	54	25	463
	GREENE	2,602	423	1,526	925	852	6,328
	HENRY	308	75	119	52	27	581
	HICKORY	79	17	47	25	28	196
	JASPER	1,452	199	791	523	290	3,255
	LACLEDE	481	82	252	177	57	1,049
	LAWRENCE	431	89	247	119	40	926
	MCDONALD	358	54	153	88	23	676
	MILLER	331	59	161	106	65	722
	MONITEAU	119	35	66	44	19	283
	MORGAN	259	49	116	64	55	543
	NEWTON	522	97	347	206	36	1,208
	OZARK	151	31	50	28	31	291
	POLK	391	88	208	108	44	839
	ST CLAIR	155	28	41	31	33	288
	STONE	260	60	142	99	52	613
	TANEY	428	101	338	259	165	1,291
	VERNON	222	60	122	76	35	515
	WEBSTER	351	81	194	128	78	832
	WRIGHT	378	49	170	70	59	726
	SW TOTAL	12,105	2,307	6,469	3,984	2,385	27,250
KC REGION	CLAY	1,379	265	809	561	443	3,457
	JACKSON	9,313	1,275	3,423	2,143	2,128	18,282
	PLATTE	427	52	224	152	102	957
	KC TOTAL	11,119	1,592	4,456	2,856	2,673	22,696
STL REGION	JEFFERSON	1,848	398	859	584	315	4,004
	ST CHARLES	1,490	272	736	555	472	3,525
	ST LOUIS COUNTY	8,377	1,478	2,990	1,963	1,043	15,851
	ST LOUIS CITY	8,288	1,230	1,907	1,094	1,154	13,673
	STL TOTAL	20,003	3,378	6,492	4,196	2,984	37,053
STATEWIDE		65,483	12,168	28,024	16,832	13,365	135,872

NOTE: EXTENDED WOMEN'S HEALTH SERVICES IS A RESULT OF THE 1115 WAIVER.

**TABLE 15
NC AND MHABD APPLICATIONS FOR PERSONS < 65 YEARS OF AGE (EXCLUDING VENDOR)
AUGUST 2009**

		# RECEIVED	# APPROVED	# REJECTED	PERCENT REJECTED	TOTAL RESOLVED	DAYS FOR APPLICATION RESOLUTION					% OVER 90 DAYS	AVERAGE DAYS
							30 DAYS OR LESS	31-45 DAYS	46-90 DAYS	91-105 DAYS	OVER 105 DAYS		
NW REGION	ANDREW	12	8	6	42.9%	14	5	3	5	1	0	7.1%	41
	ATCHISON	9	5	3	37.5%	8	3	3	2	0	0	0.0%	36
	BUCHANAN	209	87	99	53.5%	185	86	24	36	10	29	21.1%	49
	CALDWELL	27	13	11	45.8%	24	9	1	9	0	5	20.8%	62
	CARROLL	30	14	15	55.6%	27	9	7	7	1	3	14.8%	56
	CASS	119	44	52	54.2%	96	45	16	23	5	7	12.5%	40
	CHARITON	4	2	4	66.7%	6	1	0	2	1	2	50.0%	91
	CLINTON	25	12	7	38.9%	18	10	0	8	0	0	0.0%	33
	COOPER	24	13	9	42.9%	21	7	2	5	0	7	33.3%	71
	DAVISS	17	5	1	16.7%	6	4	1	1	0	0	0.0%	26
	DE KALB	10	6	3	33.3%	9	2	4	2	0	1	11.1%	51
	GENTRY	7	6	4	40.0%	10	5	0	4	1	0	10.0%	46
	GRUNDY	22	11	7	38.9%	18	10	1	5	0	2	11.1%	41
	HARRISON	14	10	6	37.5%	16	5	4	5	1	1	12.5%	51
	HOLT	7	5	1	16.7%	6	4	0	0	0	2	33.3%	61
	JOHNSON	76	36	39	54.2%	72	29	17	18	3	5	11.1%	44
	LAFAYETTE	48	21	23	52.3%	44	23	7	9	2	3	11.4%	42
	LINN	16	7	7	50.0%	14	9	1	2	0	2	14.3%	41
	LIVINGSTON	36	18	13	41.9%	31	16	4	8	0	3	9.7%	46
	MERCER	2	1	2	66.7%	3	1	0	1	0	1	33.3%	167
	NODAWAY	24	9	13	59.1%	22	3	3	11	2	3	22.7%	63
	PETTIS	74	51	35	42.7%	82	30	12	22	6	12	22.0%	53
	PUTNAM	12	0	4	100.0%	4	3	0	0	1	0	25.0%	33
	RAY	38	10	19	67.9%	28	8	6	9	0	5	17.9%	53
	SALINE	64	25	34	58.6%	58	29	14	10	2	3	8.6%	38
	SULLIVAN	11	6	13	68.4%	19	4	2	7	1	5	31.6%	76
	WORTH	0	0	1	100.0%	1	1	0	0	0	0	0.0%	22
	NW TOTAL	937	425	431	51.2%	842	361	132	211	37	101	16.4%	49
NE REGION	ADAIR	59	24	24	51.1%	47	20	7	17	1	2	6.4%	41
	AUDRAIN	27	15	9	37.5%	24	10	6	4	0	4	16.7%	48
	BOONE	238	101	90	48.1%	187	79	25	47	8	28	19.3%	52
	CALLAWAY	62	32	28	46.7%	60	29	8	13	3	7	16.7%	49
	CLARK	9	4	4	50.0%	8	3	1	2	0	2	25.0%	77
	COLE	94	44	35	44.9%	78	41	3	15	6	13	24.4%	49
	FRANKLIN	98	47	77	64.2%	120	32	10	35	9	34	35.8%	80
	GASCONADE	18	11	13	54.2%	24	10	5	9	0	0	0.0%	36
	HOWARD	14	4	4	50.0%	8	4	3	0	0	1	12.5%	40
	KNOX	10	9	5	35.7%	14	8	3	3	0	0	0.0%	28
	LEWIS	25	5	14	73.7%	19	12	2	0	1	4	26.3%	43
	LINCOLN	72	57	24	30.4%	79	30	13	29	2	5	8.9%	47
	MACON	21	8	6	42.9%	14	9	2	1	0	2	14.3%	38
	MARION	65	36	29	46.0%	63	24	11	13	2	13	23.8%	59
	MONROE	10	6	7	53.8%	13	6	2	4	0	1	7.7%	41
	MONTGOMERY	16	9	10	52.6%	19	5	5	7	1	1	10.5%	50
	OSAGE	6	5	1	16.7%	6	2	1	2	0	1	16.7%	54
	PIKE	32	21	8	29.6%	27	15	3	7	1	1	7.4%	41
	RALLS	12	4	2	33.3%	6	3	0	2	0	1	16.7%	44
	RANDOLPH	35	16	20	55.6%	36	24	2	8	1	1	5.6%	32
	SCHUYLER	4	3	0	0.0%	3	2	1	0	0	0	0.0%	18
	SCOTLAND	9	4	2	33.3%	6	5	1	0	0	0	0.0%	14
	SHELBY	4	1	5	83.3%	6	0	0	5	0	1	16.7%	78
	WARREN	47	21	15	41.7%	36	20	4	11	0	1	2.8%	33
	NE TOTAL	987	487	432	47.8%	903	393	118	234	35	123	17.5%	51
SE REGION	BOLLINGER	24	21	16	43.2%	37	12	1	12	3	9	32.4%	83
	BUTLER	136	87	64	42.4%	151	68	9	36	6	32	25.2%	58
	CAPE GIRARDEAU	130	53	78	60.0%	130	61	19	28	6	16	16.9%	48
	CARTER	19	12	4	25.0%	16	10	2	3	1	0	6.3%	28
	CRAWFORD	77	22	36	63.2%	57	25	4	18	3	7	17.5%	54
	DENT	33	16	14	48.3%	29	11	6	11	0	1	3.4%	48
	DUNKLIN	106	57	45	45.0%	100	50	18	24	2	6	8.0%	41
	HOWELL	104	51	51	51.5%	99	44	7	31	4	13	17.2%	56

TABLE 15
NC AND MHABD APPLICATIONS FOR PERSONS < 65 YEARS OF AGE (EXCLUDING VENDOR)
AUGUST 2009

		# RECEIVED	# APPROVED	# REJECTED	PERCENT REJECTED	TOTAL RESOLVED	DAYS FOR APPLICATION RESOLUTION					% OVER 90 DAYS	AVERAGE DAYS
							30 DAYS OR LESS	31-45 DAYS	46-90 DAYS	91-105 DAYS	OVER 105 DAYS		
SE REGION	IRON	21	11	10	47.6%	21	15	2	2	0	2	9.5%	28
	MADISON	34	13	12	48.0%	25	17	4	2	1	1	8.0%	34
	MARIES	12	13	6	33.3%	18	9	2	7	0	0	0.0%	36
	MISSISSIPPI	30	12	17	58.6%	29	12	8	7	2	0	6.9%	37
	NEW MADRID	40	22	15	41.7%	36	10	6	14	1	5	16.7%	60
	OREGON	30	17	15	46.9%	32	14	4	8	2	4	18.8%	52
	PEMISCOT	76	36	16	30.8%	52	27	12	8	2	3	9.6%	37
	PERRY	40	19	26	57.8%	45	27	5	9	0	4	8.9%	33
	PHELPS	70	46	28	39.4%	71	24	11	29	4	3	9.9%	48
	PULASKI	49	31	23	44.2%	52	16	8	18	2	8	19.2%	63
	REYNOLDS	12	8	10	58.8%	17	7	1	5	1	3	23.5%	54
	RIPLEY	46	26	14	35.0%	40	13	9	6	2	10	30.0%	70
	ST FRANCOIS	141	100	57	36.3%	157	84	14	42	5	12	10.8%	41
	STE GENEVIEVE	20	10	13	56.5%	23	10	3	7	2	1	13.0%	47
	SCOTT	125	44	57	56.4%	101	39	26	30	4	2	5.9%	40
	SHANNON	12	8	3	27.3%	11	5	3	1	0	2	18.2%	37
	STODDARD	63	36	26	43.3%	60	22	6	20	1	11	20.0%	57
	TEXAS	65	28	28	50.0%	56	35	6	12	0	3	5.4%	37
	WASHINGTON	99	36	55	61.1%	90	60	7	15	2	6	8.9%	31
	WAYNE	32	27	16	38.1%	42	11	11	10	2	8	23.8%	67
	SE TOTAL	1,646	862	755	47.3%	1,597	738	214	415	58	172	14.4%	48
SW REGION	BARRY	54	31	35	55.6%	63	31	8	13	1	10	17.5%	47
	BARTON	26	15	15	50.0%	30	15	6	4	2	3	16.7%	42
	BATES	32	13	24	64.9%	37	18	8	7	1	3	10.8%	40
	BENTON	59	28	28	50.0%	56	38	3	4	1	10	19.6%	41
	CAMDEN	46	24	27	52.9%	51	21	7	16	1	6	13.7%	46
	CEDAR	33	12	6	33.3%	18	9	4	2	1	2	16.7%	36
	CHRISTIAN	112	55	61	53.5%	114	50	22	34	2	6	7.0%	41
	DADE	15	11	10	47.6%	21	11	2	5	2	1	14.3%	36
	DALLAS	39	18	19	52.8%	36	21	3	8	1	3	11.1%	39
	DOUGLAS	27	15	9	37.5%	24	10	6	6	0	2	8.3%	43
	GREENE	556	221	285	57.1%	499	235	74	138	16	36	10.4%	45
	HENRY	71	29	36	57.1%	63	37	1	15	1	9	15.9%	44
	HICKORY	14	10	8	44.4%	18	6	2	4	1	5	33.3%	69
	JASPER	339	153	173	54.2%	319	166	51	67	15	20	11.0%	39
	LACLEDE	83	42	52	55.3%	94	44	12	29	2	7	9.6%	43
	LAWRENCE	66	30	36	54.5%	66	31	6	20	2	7	13.6%	47
	MCDONALD	72	19	31	62.0%	50	17	14	10	1	8	18.0%	59
	MILLER	39	19	15	45.5%	33	5	2	9	5	12	51.5%	97
	MONITEAU	13	4	3	42.9%	7	2	1	0	2	2	57.1%	78
	MORGAN	33	30	5	15.2%	33	11	6	6	4	6	30.3%	65
	NEWTON	139	83	66	45.2%	146	51	20	52	6	17	15.8%	56
	OZARK	31	18	10	37.0%	27	17	1	4	2	3	18.5%	37
	POLK	61	32	28	49.1%	57	28	4	17	3	5	14.0%	47
	ST CLAIR	27	10	12	54.5%	22	7	2	4	3	6	40.9%	67
	STONE	44	22	19	47.5%	40	21	6	5	1	7	20.0%	46
	TANEY	126	45	64	59.3%	108	53	20	25	3	7	9.3%	39
	VERNON	33	20	13	39.4%	33	20	3	8	1	1	6.1%	32
	WEBSTER	62	14	44	75.9%	58	33	10	10	3	2	8.6%	35
	WRIGHT	33	26	18	41.9%	43	20	8	14	0	1	2.3%	37
	SW TOTAL	2,285	1,049	1,152	53.2%	2,166	1,028	312	536	83	207	13.4%	45
KC REGION	CLAY	206	97	107	52.5%	204	99	21	55	9	20	14.2%	46
	JACKSON	1,169	567	695	55.7%	1,248	338	172	419	85	234	25.6%	68
	PLATTE	56	21	27	56.3%	48	15	7	19	3	4	14.6%	56
	KC TOTAL	1,431	685	829	55.3%	1,500	452	200	493	97	258	23.7%	65
STL REGION	JEFFERSON	229	97	108	52.9%	204	97	19	72	3	13	7.8%	42
	ST CHARLES	201	74	121	62.1%	195	82	42	52	8	11	9.7%	43
	ST LOUIS COUNTY	778	376	371	49.9%	743	275	101	218	59	90	20.1%	63
	ST LOUIS CITY	695	380	357	48.5%	736	252	77	210	64	133	26.8%	63
	STL TOTAL	1,903	927	957	51.0%	1,878	706	239	552	134	247	20.3%	59
STATEWIDE		9,189	4,435	4,556	51.3%	8,886	3,678	1,215	2,441	444	1,108	17.5%	53

**TABLE 16
NC AND MHABD APPLICATIONS FOR PERSONS 65+ YEARS OF AGE (EXCLUDING VENDOR)
AUGUST 2009**

		# RECEIVED	# APPROVED	# REJECTED	PERCENT REJECTED	TOTAL RESOLVED	DAYS FOR APPLICATION RESOLUTION					% OVER 45 DAYS	AVERAGE DAYS
							30 DAYS OR LESS	31-45 DAYS	46-90 DAYS	91-105 DAYS	OVER 105 DAYS		
NW REGION	ANDREW	3	1	0	0.0%	1	1	0	0	0	0	0.0%	0
	ATCHISON	0	1	0	0.0%	1	1	0	0	0	0	0.0%	29
	BUCHANAN	20	8	11	57.9%	19	14	4	1	0	0	5.3%	18
	CALDWELL	2	1	1	50.0%	2	2	0	0	0	0	0.0%	21
	CARROLL	4	2	3	60.0%	5	1	2	1	1	0	40.0%	46
	CASS	7	7	4	36.4%	11	7	2	1	0	1	18.2%	34
	CHARITON	1	4	0	0.0%	4	2	0	2	0	0	50.0%	37
	CLINTON	4	2	0	0.0%	2	2	0	0	0	0	0.0%	17
	COOPER	1	4	2	33.3%	6	3	1	2	0	0	33.3%	38
	DAVISS	3	0	2	100.0%	2	2	0	0	0	0	0.0%	16
	DE KALB	0	1	1	50.0%	2	1	1	0	0	0	0.0%	31
	GENTRY	1	1	0	0.0%	1	1	0	0	0	0	0.0%	0
	GRUNDY	2	0	2	100.0%	2	0	2	0	0	0	0.0%	40
	HARRISON	7	5	0	0.0%	5	4	1	0	0	0	0.0%	8
	HOLT	1	0	1	100.0%	1	0	0	1	0	0	100.0%	47
	JOHNSON	8	4	1	20.0%	5	3	2	0	0	0	0.0%	21
	LAFAYETTE	4	4	2	33.3%	6	4	1	1	0	0	16.7%	22
	LINN	10	3	5	62.5%	8	7	1	0	0	0	0.0%	8
	LIVINGSTON	5	3	1	25.0%	4	3	1	0	0	0	0.0%	18
	MERCER	2	0	0	0.0%	0	0	0	0	0	0	0.0%	0
	NODAWAY	1	1	0	0.0%	1	0	0	1	0	0	100.0%	65
	PETTIS	12	6	5	45.5%	11	6	3	1	1	0	18.2%	30
	PUTNAM	1	1	0	0.0%	1	1	0	0	0	0	0.0%	15
	RAY	3	2	1	50.0%	2	1	0	1	0	0	50.0%	42
	SALINE	11	10	7	41.2%	17	7	8	2	0	0	11.8%	30
	SULLIVAN	3	6	1	14.3%	7	1	5	1	0	0	14.3%	38
	WORTH	0	0	0	0.0%	0	0	0	0	0	0	0.0%	0
	NW TOTAL	116	77	50	39.7%	126	74	34	15	2	1	14.3%	26
NE REGION	ADAIR	4	2	5	71.4%	7	2	3	2	0	0	28.6%	44
	AUDRAIN	1	1	1	50.0%	2	1	0	1	0	0	50.0%	25
	BOONE	33	20	14	42.4%	33	25	2	6	0	0	18.2%	21
	CALLAWAY	5	5	1	16.7%	6	5	0	1	0	0	16.7%	24
	CLARK	1	1	0	0.0%	1	1	0	0	0	0	0.0%	13
	COLE	8	7	1	14.3%	7	5	2	0	0	0	0.0%	18
	FRANKLIN	17	7	9	60.0%	15	7	2	2	1	3	40.0%	60
	GASCONADE	8	3	3	50.0%	6	3	3	0	0	0	0.0%	28
	HOWARD	3	1	0	0.0%	1	1	0	0	0	0	0.0%	1
	KNOX	1	1	1	50.0%	2	2	0	0	0	0	0.0%	15
	LEWIS	3	4	2	33.3%	6	1	3	2	0	0	33.3%	41
	LINCOLN	6	5	4	44.4%	9	2	4	3	0	0	33.3%	45
	MACON	1	2	1	33.3%	3	2	1	0	0	0	0.0%	26
	MARION	4	5	1	25.0%	4	2	0	1	0	1	50.0%	94
	MONROE	2	0	1	100.0%	1	1	0	0	0	0	0.0%	4
	MONTGOMERY	4	7	2	25.0%	8	3	3	2	0	0	25.0%	38
	OSAGE	2	2	0	0.0%	2	2	0	0	0	0	0.0%	4
	PIKE	3	3	0	0.0%	3	1	2	0	0	0	0.0%	33
	RALLS	2	1	1	50.0%	2	0	2	0	0	0	0.0%	39
	RANDOLPH	11	8	3	27.3%	11	6	2	3	0	0	27.3%	27
	SCHUYLER	1	0	1	100.0%	1	1	0	0	0	0	0.0%	1
	SCOTLAND	0	0	0	0.0%	0	0	0	0	0	0	0.0%	0
	SHELBY	1	1	3	75.0%	4	0	2	2	0	0	50.0%	53
	WARREN	4	6	0	0.0%	6	3	2	1	0	0	16.7%	31
	NE TOTAL	125	92	54	38.6%	140	76	33	26	1	4	22.1%	34
SE REGION	BOLLINGER	2	1	1	50.0%	2	2	0	0	0	0	0.0%	9
	BUTLER	12	16	4	20.0%	20	14	5	1	0	0	5.0%	22
	CAPE GIRARDEAU	13	10	4	36.4%	11	6	2	3	0	0	27.3%	32
	CARTER	1	1	2	66.7%	3	1	2	0	0	0	0.0%	26
	CRAWFORD	9	4	4	50.0%	8	5	3	0	0	0	0.0%	25
	DENT	5	2	2	50.0%	4	2	0	0	1	1	50.0%	304
	DUNKLIN	17	10	9	47.4%	19	13	5	0	1	0	5.3%	22
	HOWELL	16	9	6	40.0%	15	12	3	0	0	0	0.0%	12

**TABLE 16
NC AND MHABD APPLICATIONS FOR PERSONS 65+ YEARS OF AGE (EXCLUDING VENDOR)
AUGUST 2009**

		# RECEIVED	# APPROVED	# REJECTED	PERCENT REJECTED	TOTAL RESOLVED	DAYS FOR APPLICATION RESOLUTION					% OVER 45 DAYS	AVERAGE DAYS
							30 DAYS OR LESS	31-45 DAYS	46-90 DAYS	91-105 DAYS	OVER 105 DAYS		
SE REGION	IRON	7	4	1	20.0%	5	3	0	2	0	0	40.0%	40
	MADISON	6	4	2	33.3%	6	4	2	0	0	0	0.0%	17
	MARIES	3	1	3	75.0%	4	2	2	0	0	0	0.0%	26
	MISSISSIPPI	6	3	2	40.0%	5	3	0	2	0	0	40.0%	38
	NEW MADRID	8	3	4	57.1%	7	3	4	0	0	0	0.0%	23
	OREGON	3	5	2	28.6%	7	3	3	1	0	0	14.3%	28
	PEMISCOT	15	12	5	31.3%	16	13	3	0	0	0	0.0%	13
	PERRY	2	2	1	33.3%	3	0	1	2	0	0	66.7%	54
	PHELPS	10	6	5	45.5%	11	8	2	1	0	0	9.1%	24
	PULASKI	7	4	4	50.0%	8	6	1	0	0	1	12.5%	33
	REYNOLDS	4	4	0	0.0%	2	0	0	2	0	0	100.0%	63
	RIPLEY	15	8	2	20.0%	10	7	1	2	0	0	20.0%	22
	ST FRANCOIS	24	20	11	36.7%	30	22	5	3	0	0	10.0%	24
	STE GENEVIEVE	6	2	2	50.0%	4	3	0	1	0	0	25.0%	17
	SCOTT	23	7	7	50.0%	14	10	2	2	0	0	14.3%	22
	SHANNON	5	4	0	0.0%	4	4	0	0	0	0	0.0%	5
	STODDARD	23	12	8	40.0%	20	16	4	0	0	0	0.0%	16
	TEXAS	1	3	2	40.0%	5	3	2	0	0	0	0.0%	25
	WASHINGTON	8	3	3	50.0%	6	5	1	0	0	0	0.0%	15
	WAYNE	7	4	5	55.6%	9	6	1	0	2	0	22.2%	31
	SE TOTAL	258	164	101	39.1%	258	176	54	22	4	2	10.9%	27
SW REGION	BARRY	13	13	4	25.0%	16	9	3	4	0	0	25.0%	29
	BARTON	3	2	1	33.3%	3	2	1	0	0	0	0.0%	14
	BATES	5	2	5	71.4%	7	3	3	1	0	0	14.3%	33
	BENTON	9	9	2	18.2%	11	11	0	0	0	0	0.0%	12
	CAMDEN	8	6	1	16.7%	6	6	0	0	0	0	0.0%	7
	CEDAR	1	1	0	0.0%	1	1	0	0	0	0	0.0%	2
	CHRISTIAN	10	15	4	22.2%	18	13	3	2	0	0	11.1%	24
	DADE	3	1	1	50.0%	2	2	0	0	0	0	0.0%	6
	DALLAS	5	6	1	20.0%	5	4	0	0	0	1	20.0%	41
	DOUGLAS	3	4	0	0.0%	3	3	0	0	0	0	0.0%	12
	GREENE	42	29	15	34.9%	43	28	11	2	0	2	9.3%	27
	HENRY	8	4	2	33.3%	6	4	2	0	0	0	0.0%	20
	HICKORY	0	0	0	0.0%	0	0	0	0	0	0	0.0%	0
	JASPER	34	21	10	32.3%	31	23	5	3	0	0	9.7%	25
	LACLEDE	18	10	3	23.1%	13	5	8	0	0	0	0.0%	28
	LAWRENCE	9	9	3	25.0%	12	9	2	1	0	0	8.3%	20
	MCDONALD	13	5	2	28.6%	7	4	1	2	0	0	28.6%	26
	MILLER	6	2	0	0.0%	2	2	0	0	0	0	0.0%	4
	MONITEAU	4	4	1	20.0%	5	5	0	0	0	0	0.0%	18
	MORGAN	3	5	0	0.0%	5	3	1	0	1	0	20.0%	33
	NEWTON	26	17	14	46.7%	30	19	4	5	0	2	23.3%	31
	OZARK	2	1	1	50.0%	2	2	0	0	0	0	0.0%	16
	POLK	19	6	11	64.7%	17	10	3	3	1	0	23.5%	34
	ST CLAIR	5	2	3	60.0%	5	3	1	1	0	0	20.0%	22
	STONE	6	2	5	71.4%	7	7	0	0	0	0	0.0%	13
	TANEY	15	4	7	63.6%	11	6	4	1	0	0	9.1%	26
	VERNON	10	7	2	25.0%	8	7	1	0	0	0	0.0%	16
	WEBSTER	9	5	4	44.4%	9	8	1	0	0	0	0.0%	16
	WRIGHT	3	3	1	25.0%	4	3	0	1	0	0	25.0%	17
	SW TOTAL	292	195	103	35.6%	289	202	54	26	2	5	11.4%	24
KC REGION	CLAY	31	18	9	33.3%	27	17	8	1	1	0	7.4%	24
	JACKSON	169	117	61	34.5%	177	72	62	34	4	5	24.3%	38
	PLATTE	15	2	5	71.4%	7	4	1	2	0	0	28.6%	28
	KC TOTAL	215	137	75	35.5%	211	93	71	37	5	5	22.3%	36
STL REGION	JEFFERSON	32	16	18	52.9%	34	20	7	6	0	1	20.6%	31
	ST CHARLES	34	24	13	35.1%	37	15	13	9	0	0	24.3%	35
	ST LOUIS COUNTY	160	117	57	32.8%	174	101	38	24	5	6	20.1%	32
	ST LOUIS CITY	110	79	22	21.8%	101	65	14	13	5	4	21.8%	27
	STL TOTAL	336	236	110	31.8%	346	201	72	52	10	11	21.1%	31
STATEWIDE		1,342	901	493	36.0%	1,370	822	318	178	24	28	16.8%	29

**TABLE 17
NC AND MHABD VENDOR APPLICATIONS FOR PERSONS < 65 YEARS OF AGE
AUGUST 2009**

		# RECEIVED	# APPROVED	# REJECTED	PERCENT REJECTED	TOTAL RESOLVED	DAYS FOR APPLICATION RESOLUTION					% OVER 90 DAYS	AVERAGE DAYS
							30 DAYS OR LESS	31-45 DAYS	46-90 DAYS	91-105 DAYS	OVER 105 DAYS		
NW REGION	ANDREW	0	0	0	0.0%	0	0	0	0	0	0	0.0%	0
	ATCHISON	0	0	0	0.0%	0	0	0	0	0	0	0.0%	0
	BUCHANAN	0	1	0	0.0%	1	0	0	1	0	0	0.0%	81
	CALDWELL	0	0	0	0.0%	0	0	0	0	0	0	0.0%	0
	CARROLL	0	0	0	0.0%	0	0	0	0	0	0	0.0%	0
	CASS	0	0	0	0.0%	0	0	0	0	0	0	0.0%	0
	CHARITON	1	0	0	0.0%	0	0	0	0	0	0	0.0%	0
	CLINTON	2	0	1	100.0%	1	1	0	0	0	0	0.0%	3
	COOPER	0	0	0	0.0%	0	0	0	0	0	0	0.0%	0
	DAVISS	0	0	0	0.0%	0	0	0	0	0	0	0.0%	0
	DE KALB	0	0	0	0.0%	0	0	0	0	0	0	0.0%	0
	GENTRY	0	0	0	0.0%	0	0	0	0	0	0	0.0%	0
	GRUNDY	0	1	0	0.0%	1	0	0	1	0	0	0.0%	88
	HARRISON	0	0	0	0.0%	0	0	0	0	0	0	0.0%	0
	HOLT	0	0	0	0.0%	0	0	0	0	0	0	0.0%	0
	JOHNSON	1	0	0	0.0%	0	0	0	0	0	0	0.0%	0
	LAFAYETTE	0	0	0	0.0%	0	0	0	0	0	0	0.0%	0
	LINN	0	0	0	0.0%	0	0	0	0	0	0	0.0%	0
	LIVINGSTON	1	0	0	0.0%	0	0	0	0	0	0	0.0%	0
	MERCER	0	0	0	0.0%	0	0	0	0	0	0	0.0%	0
	NODAWAY	0	0	0	0.0%	0	0	0	0	0	0	0.0%	0
	PETTIS	0	0	0	0.0%	0	0	0	0	0	0	0.0%	0
	PUTNAM	0	0	0	0.0%	0	0	0	0	0	0	0.0%	0
	RAY	0	0	0	0.0%	0	0	0	0	0	0	0.0%	0
	SALINE	1	0	0	0.0%	0	0	0	0	0	0	0.0%	0
	SULLIVAN	0	0	0	0.0%	0	0	0	0	0	0	0.0%	0
	WORTH	0	0	0	0.0%	0	0	0	0	0	0	0.0%	0
	NW TOTAL	6	2	1	33.3%	3	1	0	2	0	0	0.0%	57
NE REGION	ADAIR	0	0	0	0.0%	0	0	0	0	0	0	0.0%	0
	AUDRAIN	1	0	1	100.0%	1	1	0	0	0	0	0.0%	7
	BOONE	2	1	2	66.7%	3	1	1	1	0	0	0.0%	41
	CALLAWAY	1	0	0	0.0%	0	0	0	0	0	0	0.0%	0
	CLARK	0	0	0	0.0%	0	0	0	0	0	0	0.0%	0
	COLE	1	0	0	0.0%	0	0	0	0	0	0	0.0%	0
	FRANKLIN	0	0	0	0.0%	0	0	0	0	0	0	0.0%	0
	GASCONADE	0	0	0	0.0%	0	0	0	0	0	0	0.0%	0
	HOWARD	0	0	0	0.0%	0	0	0	0	0	0	0.0%	0
	KNOX	0	0	0	0.0%	0	0	0	0	0	0	0.0%	0
	LEWIS	1	1	0	0.0%	1	0	1	0	0	0	0.0%	31
	LINCOLN	0	1	0	0.0%	1	0	0	1	0	0	0.0%	67
	MACON	0	0	0	0.0%	0	0	0	0	0	0	0.0%	0
	MARION	1	0	0	0.0%	0	0	0	0	0	0	0.0%	0
	MONROE	0	0	0	0.0%	0	0	0	0	0	0	0.0%	0
	MONTGOMERY	0	0	0	0.0%	0	0	0	0	0	0	0.0%	0
	OSAGE	0	0	0	0.0%	0	0	0	0	0	0	0.0%	0
	PIKE	0	0	0	0.0%	0	0	0	0	0	0	0.0%	0
	RALLS	0	0	0	0.0%	0	0	0	0	0	0	0.0%	0
	RANDOLPH	1	0	0	0.0%	0	0	0	0	0	0	0.0%	0
	SCHUYLER	0	0	0	0.0%	0	0	0	0	0	0	0.0%	0
	SCOTLAND	0	0	0	0.0%	0	0	0	0	0	0	0.0%	0
	SHELBY	0	0	0	0.0%	0	0	0	0	0	0	0.0%	0
	WARREN	0	0	0	0.0%	0	0	0	0	0	0	0.0%	0
	NE TOTAL	8	3	3	50.0%	6	2	2	2	0	0	0.0%	38
SE REGION	BOLLINGER	0	0	0	0.0%	0	0	0	0	0	0	0.0%	0
	BUTLER	1	2	1	33.3%	3	0	0	3	0	0	0.0%	57
	CAPE GIRARDEAU	5	2	0	0.0%	2	2	0	0	0	0	0.0%	2
	CARTER	0	0	0	0.0%	0	0	0	0	0	0	0.0%	0
	CRAWFORD	0	0	0	0.0%	0	0	0	0	0	0	0.0%	0
	DENT	0	0	0	0.0%	0	0	0	0	0	0	0.0%	0
	DUNKLIN	3	0	0	0.0%	0	0	0	0	0	0	0.0%	0
	HOWELL	3	2	0	0.0%	2	0	0	1	0	1	50.0%	114

TABLE 17
NC AND MHABD VENDOR APPLICATIONS FOR PERSONS < 65 YEARS OF AGE
AUGUST 2009

		# RECEIVED	# APPROVED	# REJECTED	PERCENT REJECTED	TOTAL RESOLVED	DAYS FOR APPLICATION RESOLUTION					% OVER 90 DAYS	AVERAGE DAYS
							30 DAYS OR LESS	31-45 DAYS	46-90 DAYS	91-105 DAYS	OVER 105 DAYS		
SE REGION	IRON	0	1	0	0.0%	1	0	0	1	0	0	0.0%	57
	MADISON	0	0	0	0.0%	0	0	0	0	0	0	0.0%	0
	MARIES	0	0	0	0.0%	0	0	0	0	0	0	0.0%	0
	MISSISSIPPI	0	0	0	0.0%	0	0	0	0	0	0	0.0%	0
	NEW MADRID	1	1	0	0.0%	1	0	0	1	0	0	0.0%	82
	OREGON	0	0	0	0.0%	0	0	0	0	0	0	0.0%	0
	PEMISCOT	1	0	0	0.0%	0	0	0	0	0	0	0.0%	0
	PERRY	0	0	0	0.0%	0	0	0	0	0	0	0.0%	0
	PHELPS	0	0	0	0.0%	0	0	0	0	0	0	0.0%	0
	PULASKI	1	1	0	0.0%	1	1	0	0	0	0	0.0%	0
	REYNOLDS	0	0	0	0.0%	0	0	0	0	0	0	0.0%	0
	RIPLEY	0	0	0	0.0%	0	0	0	0	0	0	0.0%	0
	ST FRANCOIS	5	2	6	75.0%	8	3	1	1	1	2	37.5%	63
	STE GENEVIEVE	0	1	0	0.0%	1	0	0	1	0	0	0.0%	78
	SCOTT	0	0	0	0.0%	0	0	0	0	0	0	0.0%	0
	SHANNON	0	0	0	0.0%	0	0	0	0	0	0	0.0%	0
	STODDARD	1	0	0	0.0%	0	0	0	0	0	0	0.0%	0
	TEXAS	1	0	0	0.0%	0	0	0	0	0	0	0.0%	0
	WASHINGTON	1	1	0	0.0%	1	0	0	0	1	0	100.0%	91
	WAYNE	0	2	0	0.0%	2	0	0	2	0	0	0.0%	90
	SE TOTAL	23	15	7	31.8%	22	6	1	10	2	3	22.7%	63
SW REGION	BARRY	0	0	0	0.0%	0	0	0	0	0	0	0.0%	0
	BARTON	0	0	0	0.0%	0	0	0	0	0	0	0.0%	0
	BATES	0	0	0	0.0%	0	0	0	0	0	0	0.0%	0
	BENTON	0	1	0	0.0%	1	0	1	0	0	0	0.0%	36
	CAMDEN	1	0	1	100.0%	1	0	0	1	0	0	0.0%	59
	CEDAR	0	0	0	0.0%	0	0	0	0	0	0	0.0%	0
	CHRISTIAN	2	1	0	0.0%	1	0	0	1	0	0	0.0%	90
	DADE	1	0	1	100.0%	1	1	0	0	0	0	0.0%	8
	DALLAS	0	0	0	0.0%	0	0	0	0	0	0	0.0%	0
	DOUGLAS	0	0	0	0.0%	0	0	0	0	0	0	0.0%	0
	GREENE	8	6	3	33.3%	9	2	0	4	1	2	33.3%	69
	HENRY	0	0	0	0.0%	0	0	0	0	0	0	0.0%	0
	HICKORY	0	0	0	0.0%	0	0	0	0	0	0	0.0%	0
	JASPER	4	2	2	50.0%	4	3	0	1	0	0	0.0%	29
	LACLEDE	0	0	0	0.0%	0	0	0	0	0	0	0.0%	0
	LAWRENCE	0	0	0	0.0%	0	0	0	0	0	0	0.0%	0
	MCDONALD	0	0	0	0.0%	0	0	0	0	0	0	0.0%	0
	MILLER	0	0	0	0.0%	0	0	0	0	0	0	0.0%	0
	MONITEAU	0	0	0	0.0%	0	0	0	0	0	0	0.0%	0
	MORGAN	0	0	0	0.0%	0	0	0	0	0	0	0.0%	0
	NEWTON	0	0	1	100.0%	1	0	0	0	0	1	100.0%	123
	OZARK	0	0	0	0.0%	0	0	0	0	0	0	0.0%	0
	POLK	1	0	1	100.0%	1	0	0	1	0	0	0.0%	89
	ST CLAIR	0	0	0	0.0%	0	0	0	0	0	0	0.0%	0
	STONE	1	0	0	0.0%	0	0	0	0	0	0	0.0%	0
	TANEY	0	1	0	0.0%	1	0	1	0	0	0	0.0%	33
	VERNON	0	0	0	0.0%	0	0	0	0	0	0	0.0%	0
	WEBSTER	0	0	0	0.0%	0	0	0	0	0	0	0.0%	0
	WRIGHT	0	1	0	0.0%	1	0	0	0	1	0	100.0%	103
	SW TOTAL	18	12	9	42.9%	21	6	2	8	2	3	23.8%	61
KC REGION	CLAY	0	0	2	100.0%	2	1	0	0	1	0	50.0%	49
	JACKSON	13	13	4	23.5%	17	3	2	6	3	3	35.3%	98
	PLATTE	0	1	1	50.0%	2	0	0	2	0	0	0.0%	77
	KC TOTAL	13	14	7	33.3%	21	4	2	8	4	3	33.3%	91
STL REGION	JEFFERSON	7	6	0	0.0%	6	2	1	3	0	0	0.0%	50
	ST CHARLES	3	5	0	0.0%	5	1	1	2	0	1	20.0%	66
	ST LOUIS COUNTY	10	0	2	100.0%	2	1	1	0	0	0	0.0%	26
	ST LOUIS CITY	5	7	2	22.2%	9	4	2	1	0	2	22.2%	88
	STL TOTAL	25	18	4	18.2%	22	8	5	6	0	3	13.6%	67
STATEWIDE		93	64	31	32.6%	95	27	12	36	8	12	21.1%	68

**TABLE 18
NC AND MHABD VENDOR APPLICATIONS FOR PERSONS 65+ YEARS OF AGE
AUGUST 2009**

		# RECEIVED	# APPROVED	# REJECTED	PERCENT REJECTED	TOTAL RESOLVED	DAYS FOR APPLICATION RESOLUTION					% OVER 45 DAYS	AVERAGE DAYS
							30 DAYS OR LESS	31-45 DAYS	46-90 DAYS	91-105 DAYS	OVER 105 DAYS		
NW REGION	ANDREW	3	3	1	25.0%	4	2	1	1	0	0	25.0%	38
	ATCHISON	1	0	0	0.0%	0	0	0	0	0	0	0.0%	0
	BUCHANAN	9	4	0	0.0%	4	0	0	3	1	0	100.0%	66
	CALDWELL	1	1	1	50.0%	2	1	0	1	0	0	50.0%	48
	CARROLL	0	2	0	0.0%	2	0	2	0	0	0	0.0%	40
	CASS	9	8	5	38.5%	13	3	6	3	1	0	30.8%	47
	CHARITON	0	0	1	100.0%	1	0	0	1	0	0	100.0%	63
	CLINTON	2	5	0	0.0%	5	1	0	4	0	0	80.0%	71
	COOPER	1	1	0	0.0%	1	0	0	0	0	1	100.0%	132
	DAVISS	0	0	0	0.0%	0	0	0	0	0	0	0.0%	0
	DE KALB	4	4	3	42.9%	7	3	3	0	0	1	14.3%	46
	GENTRY	2	0	0	0.0%	0	0	0	0	0	0	0.0%	0
	GRUNDY	1	0	1	100.0%	1	0	0	0	1	0	100.0%	92
	HARRISON	4	3	0	0.0%	3	0	2	0	0	1	33.3%	76
	HOLT	1	0	0	0.0%	0	0	0	0	0	0	0.0%	0
	JOHNSON	0	1	0	0.0%	1	1	0	0	0	0	0.0%	20
	LAFAYETTE	4	7	0	0.0%	7	1	0	5	0	1	85.7%	70
	LINN	4	1	1	50.0%	2	0	1	1	0	0	50.0%	55
	LIVINGSTON	2	0	1	100.0%	1	1	0	0	0	0	0.0%	13
	MERCER	0	0	0	0.0%	0	0	0	0	0	0	0.0%	0
	NODAWAY	3	1	2	66.7%	3	1	2	0	0	0	0.0%	37
	PETTIS	6	2	0	0.0%	2	1	0	1	0	0	50.0%	35
	PUTNAM	1	1	0	0.0%	1	1	0	0	0	0	0.0%	0
	RAY	4	2	1	33.3%	3	0	1	1	1	0	66.7%	68
	SALINE	2	2	1	33.3%	3	1	1	1	0	0	33.3%	40
	SULLIVAN	1	0	0	0.0%	0	0	0	0	0	0	0.0%	0
	WORTH	0	0	0	0.0%	0	0	0	0	0	0	0.0%	0
	NW TOTAL	65	48	18	27.3%	66	17	19	22	4	4	45.5%	54
NE REGION	ADAIR	0	1	0	0.0%	1	0	0	1	0	0	100.0%	54
	AUDRAIN	2	4	1	20.0%	5	1	0	4	0	0	80.0%	57
	BOONE	6	3	0	0.0%	3	1	1	0	0	1	33.3%	65
	CALLAWAY	4	1	0	0.0%	1	0	0	1	0	0	100.0%	64
	CLARK	0	0	0	0.0%	0	0	0	0	0	0	0.0%	0
	COLE	3	1	2	66.7%	3	1	1	0	1	0	33.3%	48
	FRANKLIN	2	4	0	0.0%	4	1	0	1	1	1	75.0%	81
	GASCONADE	2	3	2	40.0%	5	3	1	0	0	1	20.0%	48
	HOWARD	2	1	0	0.0%	1	0	0	1	0	0	100.0%	61
	KNOX	0	0	0	0.0%	0	0	0	0	0	0	0.0%	0
	LEWIS	3	2	2	50.0%	4	2	0	1	1	0	50.0%	48
	LINCOLN	5	4	1	20.0%	5	0	3	2	0	0	40.0%	55
	MACON	3	3	1	25.0%	4	2	1	1	0	0	25.0%	27
	MARION	1	1	2	66.7%	3	1	1	0	0	1	33.3%	58
	MONROE	0	2	1	33.3%	3	0	0	2	0	1	100.0%	101
	MONTGOMERY	3	1	3	75.0%	4	1	2	0	0	1	25.0%	80
	OSAGE	3	2	0	0.0%	2	0	1	1	0	0	50.0%	50
	PIKE	2	1	0	0.0%	1	1	0	0	0	0	0.0%	6
	RALLS	0	0	1	100.0%	1	0	1	0	0	0	0.0%	42
	RANDOLPH	1	3	0	0.0%	3	1	0	1	1	0	66.7%	55
	SCHUYLER	1	1	0	0.0%	1	1	0	0	0	0	0.0%	15
	SCOTLAND	0	1	0	0.0%	1	0	1	0	0	0	0.0%	43
	SHELBY	2	1	0	0.0%	1	0	0	0	0	1	100.0%	130
	WARREN	0	0	0	0.0%	0	0	0	0	0	0	0.0%	0
	NE TOTAL	45	40	16	28.6%	56	16	13	16	4	7	48.2%	58
SE REGION	BOLLINGER	1	2	0	0.0%	2	0	0	2	0	0	100.0%	60
	BUTLER	8	9	1	10.0%	10	2	3	4	0	1	50.0%	57
	CAPE GIRARDEAU	9	0	4	100.0%	4	2	0	1	0	1	50.0%	67
	CARTER	0	1	0	0.0%	1	0	0	1	0	0	100.0%	46
	CRAWFORD	7	4	0	0.0%	4	1	3	0	0	0	0.0%	35
	DENT	1	0	0	0.0%	0	0	0	0	0	0	0.0%	0
	DUNKLIN	10	4	1	20.0%	5	1	3	1	0	0	20.0%	48
	HOWELL	4	5	2	28.6%	7	3	2	2	0	0	28.6%	40

TABLE 18
NC AND MHABD VENDOR APPLICATIONS FOR PERSONS 65+ YEARS OF AGE
AUGUST 2009

		# RECEIVED	# APPROVED	# REJECTED	PERCENT REJECTED	TOTAL RESOLVED	DAYS FOR APPLICATION RESOLUTION					% OVER 45 DAYS	AVERAGE DAYS
							30 DAYS OR LESS	31-45 DAYS	46-90 DAYS	91-105 DAYS	OVER 105 DAYS		
SE REGION	IRON	0	0	0	0.0%	0	0	0	0	0	0	0.0%	0
	MADISON	3	0	3	100.0%	3	1	1	0	0	1	33.3%	82
	MARIES	0	0	0	0.0%	0	0	0	0	0	0	0.0%	0
	MISSISSIPPI	3	2	0	0.0%	2	0	0	2	0	0	100.0%	71
	NEW MADRID	0	0	0	0.0%	0	0	0	0	0	0	0.0%	0
	OREGON	1	2	0	0.0%	2	0	2	0	0	0	0.0%	43
	PEMISCOT	1	0	0	0.0%	0	0	0	0	0	0	0.0%	0
	PERRY	4	4	2	33.3%	6	3	1	1	1	0	33.3%	51
	PHELPS	3	2	1	33.3%	3	0	2	1	0	0	33.3%	45
	PULASKI	0	0	2	100.0%	2	0	1	1	0	0	50.0%	47
	REYNOLDS	0	1	0	0.0%	1	0	0	0	0	1	100.0%	108
	RIPLEY	0	1	1	50.0%	2	1	0	1	0	0	50.0%	34
	ST FRANCOIS	19	14	7	33.3%	21	6	3	3	3	6	57.1%	83
	STE GENEVIEVE	4	1	0	0.0%	1	0	1	0	0	0	0.0%	43
	SCOTT	4	2	1	33.3%	3	1	0	2	0	0	66.7%	52
	SHANNON	0	0	0	0.0%	0	0	0	0	0	0	0.0%	0
	STODDARD	7	8	0	0.0%	7	1	0	4	0	2	85.7%	76
	TEXAS	3	2	3	60.0%	5	4	0	1	0	0	20.0%	22
	WASHINGTON	0	0	1	100.0%	1	0	1	0	0	0	0.0%	45
	WAYNE	1	1	0	0.0%	1	0	0	1	0	0	100.0%	48
	SE TOTAL	93	65	29	31.2%	93	26	23	28	4	12	47.3%	59
SW REGION	BARRY	5	2	2	50.0%	4	3	0	1	0	0	25.0%	23
	BARTON	0	2	0	0.0%	2	0	0	2	0	0	100.0%	62
	BATES	13	2	2	66.7%	3	2	0	1	0	0	33.3%	31
	BENTON	4	2	3	60.0%	5	3	0	2	0	0	40.0%	38
	CAMDEN	1	3	1	25.0%	4	0	2	2	0	0	50.0%	51
	CEDAR	3	0	0	0.0%	0	0	0	0	0	0	0.0%	0
	CHRISTIAN	6	3	0	0.0%	3	0	2	1	0	0	33.3%	53
	DADE	0	2	0	0.0%	2	1	0	1	0	0	50.0%	45
	DALLAS	1	2	0	0.0%	2	0	1	1	0	0	50.0%	55
	DOUGLAS	1	0	1	100.0%	1	1	0	0	0	0	0.0%	14
	GREENE	15	18	15	45.5%	33	3	3	17	6	4	81.8%	76
	HENRY	0	2	3	60.0%	5	2	1	1	0	1	40.0%	57
	HICKORY	6	5	1	16.7%	6	3	0	2	1	0	50.0%	42
	JASPER	4	4	4	50.0%	8	2	2	2	0	2	50.0%	70
	LACLEDE	5	2	0	0.0%	2	2	0	0	0	0	0.0%	15
	LAWRENCE	7	1	0	0.0%	1	0	0	1	0	0	100.0%	54
	MCDONALD	2	3	1	25.0%	4	2	0	1	0	1	50.0%	56
	MILLER	3	0	4	100.0%	4	1	0	2	0	1	75.0%	79
	MONITEAU	4	3	0	0.0%	3	0	0	3	0	0	100.0%	76
	MORGAN	1	1	3	75.0%	4	0	0	1	2	1	100.0%	108
	NEWTON	9	2	3	60.0%	5	3	2	0	0	0	0.0%	23
	OZARK	0	0	0	0.0%	0	0	0	0	0	0	0.0%	0
	POLK	6	0	2	100.0%	2	2	0	0	0	0	0.0%	9
	ST CLAIR	1	1	0	0.0%	1	0	0	1	0	0	100.0%	48
	STONE	5	2	2	50.0%	4	2	1	0	1	0	25.0%	39
	TANEY	5	3	3	50.0%	6	3	1	2	0	0	33.3%	37
	VERNON	0	1	1	50.0%	2	0	1	1	0	0	50.0%	58
	WEBSTER	4	3	2	40.0%	5	3	0	2	0	0	40.0%	30
	WRIGHT	4	1	1	50.0%	2	0	2	0	0	0	0.0%	34
	SW TOTAL	115	70	54	43.9%	123	38	18	47	10	10	54.5%	56
KC REGION	CLAY	19	9	5	35.7%	14	4	3	5	1	1	50.0%	53
	JACKSON	53	30	11	26.8%	41	13	18	6	1	3	24.4%	43
	PLATTE	3	7	1	12.5%	8	2	2	3	0	1	50.0%	62
	KC TOTAL	75	46	17	27.0%	63	19	23	14	2	5	33.3%	47
STL REGION	JEFFERSON	22	13	4	23.5%	17	6	4	6	0	1	41.2%	45
	ST CHARLES	16	12	1	7.7%	13	6	3	3	1	0	30.8%	35
	ST LOUIS COUNTY	67	19	24	55.8%	43	21	20	1	0	1	4.7%	31
	ST LOUIS CITY	12	20	2	9.1%	22	5	2	11	1	3	68.2%	77
	STL TOTAL	117	64	31	32.6%	95	38	29	21	2	5	29.5%	45
STATEWIDE		510	333	165	33.3%	496	154	125	148	26	43	43.8%	53

**TABLE 19
BLIND PENSION AND SUPPLEMENTAL AID TO BLIND APPLICATIONS
AUGUST 2009**

		# RECEIVED	# APPROVED	# REJECTED	PERCENT REJECTED	TOTAL RESOLVED	DAYS FOR APPLICATION RESOLUTION					% OVER 90 DAYS	AVERAGE DAYS
							30 DAYS OR LESS	31-45 DAYS	46-90 DAYS	91-105 DAYS	OVER 105 DAYS		
NW REGION	ANDREW	0	0	0	0.0%	0	0	0	0	0	0	0.0%	0
	ATCHISON	0	0	2	100.0%	2	0	0	0	2	0	100.0%	74
	BUCHANAN	2	2	6	75.0%	8	0	0	0	7	1	100.0%	67
	CALDWELL	4	0	1	100.0%	1	0	0	0	0	1	100.0%	143
	CARROLL	2	0	0	0.0%	0	0	0	0	0	0	0.0%	0
	CASS	4	0	2	100.0%	2	0	0	2	0	0	0.0%	43
	CHARITON	0	1	1	50.0%	2	0	0	0	2	0	100.0%	48
	CLINTON	0	0	0	0.0%	0	0	0	0	0	0	0.0%	0
	COOPER	0	0	0	0.0%	0	0	0	0	0	0	0.0%	0
	DAVISS	0	0	0	0.0%	0	0	0	0	0	0	0.0%	0
	DE KALB	1	0	0	0.0%	0	0	0	0	0	0	0.0%	0
	GENTRY	2	0	0	0.0%	0	0	0	0	0	0	0.0%	0
	GRUNDY	0	0	0	0.0%	0	0	0	0	0	0	0.0%	0
	HARRISON	2	0	2	100.0%	2	0	0	2	0	0	0.0%	34
	HOLT	0	0	0	0.0%	0	0	0	0	0	0	0.0%	0
	JOHNSON	4	1	1	50.0%	2	2	0	0	0	0	0.0%	7
	LAFAYETTE	0	1	4	80.0%	5	0	0	3	2	0	40.0%	42
	LINN	0	0	0	0.0%	0	0	0	0	0	0	0.0%	0
	LIVINGSTON	0	0	0	0.0%	0	0	0	0	0	0	0.0%	0
	MERCER	0	0	0	0.0%	0	0	0	0	0	0	0.0%	0
	NODAWAY	3	0	2	100.0%	2	2	0	0	0	0	0.0%	1
	PETTIS	4	0	3	100.0%	3	1	2	0	0	0	0.0%	19
	PUTNAM	2	0	0	0.0%	0	0	0	0	0	0	0.0%	0
	RAY	4	0	4	100.0%	4	0	2	0	2	0	50.0%	50
	SALINE	4	0	0	0.0%	0	0	0	0	0	0	0.0%	0
	SULLIVAN	0	1	1	50.0%	2	0	0	2	0	0	0.0%	43
	WORTH	0	0	0	0.0%	0	0	0	0	0	0	0.0%	0
	NW TOTAL	38	6	29	82.9%	35	5	4	9	15	2	48.6%	47
NE REGION	ADAIR	2	0	0	0.0%	0	0	0	0	0	0	0.0%	0
	AUDRAIN	2	0	1	100.0%	1	0	0	0	0	1	100.0%	97
	BOONE	12	0	4	100.0%	4	2	2	0	0	0	0.0%	22
	CALLAWAY	0	0	2	100.0%	2	0	0	0	2	0	100.0%	54
	CLARK	2	0	0	0.0%	0	0	0	0	0	0	0.0%	0
	COLE	4	0	0	0.0%	0	0	0	0	0	0	0.0%	0
	FRANKLIN	7	1	5	83.3%	6	0	0	0	2	4	100.0%	102
	GASCONADE	0	0	0	0.0%	0	0	0	0	0	0	0.0%	0
	HOWARD	0	0	0	0.0%	0	0	0	0	0	0	0.0%	0
	KNOX	0	1	0	0.0%	1	0	0	0	0	1	100.0%	175
	LEWIS	0	0	0	0.0%	0	0	0	0	0	0	0.0%	0
	LINCOLN	4	2	3	60.0%	5	0	2	0	3	0	60.0%	51
	MACON	2	0	1	100.0%	1	0	0	0	0	1	100.0%	163
	MARION	3	0	3	100.0%	3	2	0	0	0	1	33.3%	35
	MONROE	4	0	0	0.0%	0	0	0	0	0	0	0.0%	0
	MONTGOMERY	0	0	1	100.0%	1	0	0	0	1	0	100.0%	71
	OSAGE	0	0	0	0.0%	0	0	0	0	0	0	0.0%	0
	PIKE	0	0	2	100.0%	2	0	0	0	2	0	100.0%	49
	RALLS	0	0	0	0.0%	0	0	0	0	0	0	0.0%	0
	RANDOLPH	0	0	0	0.0%	0	0	0	0	0	0	0.0%	0
	SCHUYLER	0	0	0	0.0%	0	0	0	0	0	0	0.0%	0
	SCOTLAND	0	0	0	0.0%	0	0	0	0	0	0	0.0%	0
	SHELBY	0	0	0	0.0%	0	0	0	0	0	0	0.0%	0
	WARREN	3	0	0	0.0%	0	0	0	0	0	0	0.0%	0
	NE TOTAL	45	4	22	84.6%	26	4	4	0	10	8	69.2%	68
SE REGION	BOLLINGER	0	0	0	0.0%	0	0	0	0	0	0	0.0%	0
	BUTLER	3	1	2	66.7%	3	2	0	1	0	0	0.0%	14
	CAPE GIRARDEAU	2	1	3	75.0%	4	0	0	0	2	2	100.0%	106
	CARTER	2	0	0	0.0%	0	0	0	0	0	0	0.0%	0
	CRAWFORD	4	0	2	100.0%	2	0	2	0	0	0	0.0%	24
	DENT	0	0	0	0.0%	0	0	0	0	0	0	0.0%	0
	DUNKLIN	6	1	3	75.0%	4	2	0	0	0	2	50.0%	58
	HOWELL	7	0	6	100.0%	6	0	2	0	4	0	66.7%	50

**TABLE 19
BLIND PENSION AND SUPPLEMENTAL AID TO BLIND APPLICATIONS
AUGUST 2009**

		# RECEIVED	# APPROVED	# REJECTED	PERCENT REJECTED	TOTAL RESOLVED	DAYS FOR APPLICATION RESOLUTION					% OVER 90 DAYS	AVERAGE DAYS
							30 DAYS OR LESS	31-45 DAYS	46-90 DAYS	91-105 DAYS	OVER 105 DAYS		
SE REGION	IRON	0	0	0	0.0%	0	0	0	0	0	0	0.0%	0
	MADISON	2	0	0	0.0%	0	0	0	0	0	0	0.0%	0
	MARIES	0	0	0	0.0%	0	0	0	0	0	0	0.0%	0
	MISSISSIPPI	2	0	0	0.0%	0	0	0	0	0	0	0.0%	0
	NEW MADRID	1	0	2	100.0%	2	0	0	0	2	0	100.0%	64
	OREGON	0	0	2	100.0%	2	0	2	0	0	0	0.0%	24
	PEMISCOT	0	0	2	100.0%	2	0	0	0	0	2	100.0%	149
	PERRY	0	0	0	0.0%	0	0	0	0	0	0	0.0%	0
	PHELPS	0	0	2	100.0%	2	0	0	0	2	0	100.0%	50
	PULASKI	4	1	4	80.0%	5	1	2	0	2	0	40.0%	42
	REYNOLDS	0	0	0	0.0%	0	0	0	0	0	0	0.0%	0
	RIPLEY	1	0	0	0.0%	0	0	0	0	0	0	0.0%	0
	ST FRANCOIS	9	2	5	71.4%	7	1	0	2	4	0	57.1%	58
	STE GENEVIEVE	1	0	2	100.0%	2	0	2	0	0	0	0.0%	28
	SCOTT	2	0	3	100.0%	3	0	3	0	0	0	0.0%	19
	SHANNON	1	0	0	0.0%	0	0	0	0	0	0	0.0%	0
	STODDARD	5	0	3	100.0%	3	3	0	0	0	0	0.0%	11
	TEXAS	2	0	0	0.0%	0	0	0	0	0	0	0.0%	0
	WASHINGTON	2	0	1	100.0%	1	0	0	0	1	0	100.0%	63
	WAYNE	2	0	4	100.0%	4	0	0	0	2	2	100.0%	79
	SE TOTAL	58	6	46	88.5%	52	9	13	3	19	8	51.9%	53
SW REGION	BARRY	3	0	3	100.0%	3	3	0	0	0	0	0.0%	2
	BARTON	2	1	1	50.0%	2	0	0	2	0	0	0.0%	42
	BATES	2	0	0	0.0%	0	0	0	0	0	0	0.0%	0
	BENTON	5	1	1	50.0%	2	1	0	0	0	1	50.0%	298
	CAMDEN	3	0	1	100.0%	1	1	0	0	0	0	0.0%	5
	CEDAR	0	0	0	0.0%	0	0	0	0	0	0	0.0%	0
	CHRISTIAN	1	0	0	0.0%	0	0	0	0	0	0	0.0%	0
	DADE	0	0	1	100.0%	1	0	0	0	1	0	100.0%	55
	DALLAS	0	1	1	50.0%	2	0	0	0	0	2	100.0%	102
	DOUGLAS	0	0	0	0.0%	0	0	0	0	0	0	0.0%	0
	GREENE	13	2	9	81.8%	11	2	0	4	3	2	45.5%	54
	HENRY	0	0	0	0.0%	0	0	0	0	0	0	0.0%	0
	HICKORY	0	0	1	100.0%	1	0	0	0	0	1	100.0%	103
	JASPER	9	4	8	66.7%	12	1	2	2	6	1	58.3%	47
	LACLEDE	4	0	2	100.0%	2	2	0	0	0	0	0.0%	2
	LAWRENCE	4	0	2	100.0%	2	0	0	2	0	0	0.0%	43
	MCDONALD	2	1	1	50.0%	2	1	0	0	1	0	50.0%	29
	MILLER	3	0	0	0.0%	0	0	0	0	0	0	0.0%	0
	MONITEAU	0	0	0	0.0%	0	0	0	0	0	0	0.0%	0
	MORGAN	0	0	0	0.0%	0	0	0	0	0	0	0.0%	0
	NEWTON	4	1	1	50.0%	2	1	0	0	1	0	50.0%	41
	OZARK	1	0	0	0.0%	0	0	0	0	0	0	0.0%	0
	POLK	0	0	1	100.0%	1	0	0	0	1	0	100.0%	76
	ST CLAIR	4	0	0	0.0%	0	0	0	0	0	0	0.0%	0
	STONE	0	0	0	0.0%	0	0	0	0	0	0	0.0%	0
	TANEY	10	2	3	60.0%	5	1	2	2	0	0	0.0%	27
	VERNON	0	0	2	100.0%	2	0	2	0	0	0	0.0%	21
	WEBSTER	0	0	0	0.0%	0	0	0	0	0	0	0.0%	0
	WRIGHT	4	0	4	100.0%	4	0	2	0	2	0	50.0%	54
	SW TOTAL	74	13	42	76.4%	55	13	8	12	15	7	40.0%	53
KC REGION	CLAY	5	1	3	75.0%	4	0	0	4	0	0	0.0%	39
	JACKSON	46	11	31	73.8%	42	4	5	4	13	16	69.0%	68
	PLATTE	1	0	1	100.0%	1	0	1	0	0	0	0.0%	28
	KC TOTAL	52	12	35	74.5%	47	4	6	8	13	16	61.7%	65
STL REGION	JEFFERSON	12	0	4	100.0%	4	0	4	0	0	0	0.0%	23
	ST CHARLES	5	1	6	85.7%	7	2	0	2	3	0	42.9%	44
	ST LOUIS COUNTY	37	5	11	68.8%	16	5	0	2	6	3	56.3%	49
	ST LOUIS CITY	41	2	31	93.9%	33	13	4	6	10	0	30.3%	32
	STL TOTAL	95	8	52	86.7%	60	20	8	10	19	3	36.7%	38
STATEWIDE		362	49	226	82.2%	275	55	43	42	91	44	49.1%	52

**TABLE 20
MO HEALTHNET FOR THE AGED, BLIND AND DISABLED
AUGUST 2009**

		SSI-SP, SP ONLY	BP, SAB	SSI, MHABD NON- SPENDDOWN	MHABD SPENDDOWN	TWHA NON-PREMIUM	TWHA PREMIUM	NC, VENDOR CASES	TOTAL PERSONS RECEIVING
NW REGION	ANDREW	0	11	329	41	1	3	102	487
	ATCHISON	0	4	176	29	3	2	44	258
	BUCHANAN	3	68	3,101	396	6	15	592	4,181
	CALDWELL	1	7	251	18	3	2	45	327
	CARROLL	0	7	339	65	1	1	66	479
	CASS	4	46	1,343	245	1	4	515	2,158
	CHARITON	1	4	232	44	1	1	115	398
	CLINTON	0	7	289	40	0	2	130	468
	COOPER	0	6	453	95	2	10	110	676
	DAVISS	0	3	178	33	0	0	19	233
	DE KALB	0	7	276	40	0	0	89	412
	GENTRY	0	4	206	58	4	0	74	346
	GRUNDY	0	2	386	70	0	3	125	586
	HARRISON	2	7	297	76	0	4	101	487
	HOLT	0	3	122	25	1	2	57	210
	JOHNSON	0	21	871	106	2	7	218	1,225
	LAFAYETTE	4	25	760	149	2	7	271	1,218
	LINN	0	5	454	57	0	3	111	630
	LIVINGSTON	0	13	491	60	1	5	178	748
	MERCER	0	2	121	25	1	1	38	188
	NODAWAY	1	5	393	55	0	3	124	581
	PETTIS	0	43	1,551	157	3	6	361	2,121
	PUTNAM	0	3	206	37	0	0	30	276
	RAY	0	16	477	94	3	4	133	727
	SALINE	0	23	840	168	2	7	324	1,364
	SULLIVAN	0	6	272	31	1	7	70	387
	WORTH	0	1	49	6	0	0	28	84
	NW TOTAL	16	349	14,463	2,220	38	99	4,070	21,255
NE REGION	ADAIR	1	12	909	146	1	8	156	1,233
	AUDRAIN	3	17	721	127	0	7	170	1,045
	BOONE	1	59	3,232	445	10	51	472	4,270
	CALLAWAY	1	21	999	109	0	10	204	1,344
	CLARK	0	4	238	29	2	1	38	312
	COLE	1	48	1,416	224	1	30	337	2,057
	FRANKLIN	0	52	1,796	321	7	16	492	2,684
	GASCONADE	0	10	361	62	0	2	159	594
	HOWARD	1	8	293	61	0	0	93	456
	KNOX	1	4	166	23	0	0	46	240
	LEWIS	0	3	257	57	0	2	111	430
	LINCOLN	0	27	1,035	186	3	7	345	1,603
	MACON	0	11	464	91	2	8	158	734
	MARION	4	17	1,251	199	4	13	423	1,911
	MONROE	0	4	228	53	1	3	64	353
	MONTGOMERY	1	8	363	51	0	3	166	592
	OSAGE	0	5	242	34	0	0	106	387
	PIKE	1	11	553	118	3	2	116	804
	RALLS	1	6	246	57	0	3	36	349
	RANDOLPH	1	19	939	153	0	1	263	1,376
	SCHUYLER	0	0	189	21	0	1	27	238
	SCOTLAND	0	3	139	31	1	2	37	213
	SHELBY	0	1	209	25	1	2	67	305
	WARREN	3	20	629	124	2	5	65	848
	NE TOTAL	20	370	16,875	2,747	38	177	4,151	24,378
SE REGION	BOLLINGER	0	1	667	103	1	0	118	890
	BUTLER	5	33	2,896	438	0	9	501	3,882
	CAPE GIRARDEAU	0	36	1,883	285	4	9	624	2,841
	CARTER	0	4	492	81	1	1	54	633
	CRAWFORD	2	11	1,042	172	1	5	257	1,490
	DENT	1	13	850	143	0	4	111	1,122
	DUNKLIN	2	38	2,980	436	3	4	464	3,927
	HOWELL	3	33	2,045	304	3	11	386	2,785

**TABLE 20
MO HEALTHNET FOR THE AGED, BLIND AND DISABLED
AUGUST 2009**

		SSI-SP, SP ONLY	BP, SAB	SSI, MHABD NON- SPENDDOWN	MHABD SPENDDOWN	TWHA NON-PREMIUM	TWHA PREMIUM	NC, VENDOR CASES	TOTAL PERSONS RECEIVING
SE REGION	IRON	2	9	636	141	0	1	186	975
	MADISON	0	18	620	126	1	4	122	891
	MARIES	0	6	277	42	0	2	54	381
	MISSISSIPPI	0	18	1,046	172	0	4	107	1,347
	NEW MADRID	5	20	1,422	226	0	2	243	1,918
	OREGON	1	5	840	94	0	0	76	1,016
	PEMISCOT	0	18	1,979	279	0	5	129	2,410
	PERRY	0	3	587	92	2	1	130	815
	PHELPS	7	23	1,586	226	0	11	271	2,124
	PULASKI	1	17	1,056	109	4	8	155	1,350
	REYNOLDS	0	6	453	85	0	4	57	605
	RIPLEY	3	17	1,328	207	6	3	78	1,642
	ST FRANCOIS	2	71	2,623	512	1	11	824	4,044
	STE GENEVIEVE	1	8	421	79	5	8	158	680
	SCOTT	1	26	2,220	344	1	13	392	2,997
	SHANNON	0	9	546	69	0	1	60	685
	STODDARD	1	26	1,663	358	1	3	325	2,377
	TEXAS	1	19	1,093	155	2	3	172	1,445
	WASHINGTON	1	33	1,710	284	1	6	162	2,197
	WAYNE	2	20	1,074	168	2	2	107	1,375
	SE TOTAL	41	541	36,035	5,730	39	135	6,323	48,844
SW REGION	BARRY	0	21	1,245	200	1	6	221	1,694
	BARTON	0	6	480	66	0	0	88	640
	BATES	2	15	547	81	0	8	143	796
	BENTON	0	31	884	125	2	2	155	1,199
	CAMDEN	0	16	948	137	4	15	123	1,243
	CEDAR	1	7	695	82	1	1	104	891
	CHRISTIAN	0	31	1,261	170	1	5	341	1,809
	DADE	0	4	262	49	1	0	84	400
	DALLAS	1	11	722	92	0	2	128	956
	DOUGLAS	1	6	701	104	0	2	72	886
	GREENE	7	164	7,708	994	21	71	1,390	10,355
	HENRY	0	21	946	161	1	2	173	1,304
	HICKORY	0	8	446	63	0	1	54	572
	JASPER	2	73	4,360	653	7	26	710	5,831
	LACLEDE	5	37	1,355	200	2	12	241	1,852
	LAWRENCE	1	23	1,171	188	1	4	220	1,608
	MCDONALD	0	14	859	125	3	0	104	1,105
	MILLER	2	11	925	128	1	8	131	1,206
	MONITEAU	0	3	316	42	1	3	94	459
	MORGAN	1	8	808	121	3	15	157	1,113
	NEWTON	2	34	1,605	251	3	2	342	2,239
	OZARK	1	12	500	40	0	1	45	599
	POLK	3	17	1,159	184	0	2	257	1,622
	ST CLAIR	0	8	503	71	0	3	60	645
	STONE	0	20	809	103	1	1	160	1,094
	TANEY	1	30	1,260	213	2	9	218	1,733
	VERNON	1	9	867	114	0	6	312	1,309
	WEBSTER	1	14	958	136	0	1	193	1,303
	WRIGHT	2	16	1,092	161	2	1	116	1,390
	SW TOTAL	34	670	35,392	5,054	58	209	6,436	47,853
KC REGION	CLAY	1	87	2,600	490	3	24	887	4,092
	JACKSON	14	621	16,298	2,141	14	63	3,745	22,896
	PLATTE	0	16	666	117	1	7	249	1,056
	KC TOTAL	15	724	19,564	2,748	18	94	4,881	28,044
STL REGION	JEFFERSON	1	94	3,384	619	2	12	1,192	5,304
	ST CHARLES	2	86	2,590	487	15	49	793	4,022
	ST LOUIS COUNTY	11	601	16,493	2,214	22	94	5,051	24,486
	ST LOUIS CITY	21	358	19,121	1,548	14	56	2,311	23,429
	STL TOTAL	35	1,139	41,588	4,868	53	211	9,347	57,241
STATEWIDE		161	3,793	163,917	23,367	244	925	35,208	227,615

**TABLE 21
MO HEALTHNET REINVESTIGATIONS
AUGUST 2009**

		TOTAL MO HEALTHNET SUBJECT TO REINS			
		CASES AS OF END OF MONTH	REINS COMPLETED DURING MONTH	CASES OVERDUE FOR REIN	% OVERDUE FOR REIN
NW REGION	ANDREW	1,007	111	2	0.20%
	ATCHISON	469	43	2	0.43%
	BUCHANAN	9,236	1,124	44	0.48%
	CALDWELL	714	97	2	0.28%
	CARROLL	944	112	0	0.00%
	CASS	5,714	651	11	0.19%
	CHARITON	677	57	1	0.15%
	CLINTON	1,135	110	3	0.26%
	COOPER	1,413	153	1	0.07%
	DAVISS	599	63	0	0.00%
	DE KALB	813	92	1	0.12%
	GENTRY	577	58	0	0.00%
	GRUNDY	1,071	123	0	0.00%
	HARRISON	1,015	114	1	0.10%
	HOLT	413	45	0	0.00%
	JOHNSON	2,978	353	0	0.00%
	LAFAYETTE	2,759	294	3	0.11%
	LINN	1,256	161	0	0.00%
	LIVINGSTON	1,538	193	1	0.07%
	MERCER	337	44	0	0.00%
	NODAWAY	1,138	125	0	0.00%
	PETTIS	4,597	544	5	0.11%
	PUTNAM	502	50	0	0.00%
	RAY	1,678	227	1	0.06%
	SALINE	2,595	343	2	0.08%
	SULLIVAN	768	92	2	0.26%
	WORTH	181	22	0	0.00%
	NW TOTAL	46,124	5,401	82	0.18%
NE REGION	ADAIR	2,216	246	2	0.09%
	AUDRAIN	2,259	254	15	0.66%
	BOONE	10,439	1,248	17	0.16%
	CALLAWAY	3,136	379	2	0.06%
	CLARK	725	78	0	0.00%
	COLE	4,625	572	21	0.45%
	FRANKLIN	6,414	783	7	0.11%
	GASCONADE	1,217	158	0	0.00%
	HOWARD	933	105	0	0.00%
	KNOX	437	55	1	0.23%
	LEWIS	856	99	1	0.12%
	LINCOLN	3,974	472	1	0.03%
	MACON	1,468	156	1	0.07%
	MARION	3,585	419	2	0.06%
	MONROE	748	88	0	0.00%
	MONTGOMERY	1,270	175	2	0.16%
	OSAGE	782	84	2	0.26%
	PIKE	1,607	171	0	0.00%
	RALLS	790	83	5	0.63%
	RANDOLPH	2,865	344	9	0.31%
	SCHUYLER	476	39	0	0.00%
	SCOTLAND	418	53	1	0.24%
	SHELBY	624	72	0	0.00%
	WARREN	2,279	277	1	0.04%
	NE TOTAL	54,143	6,410	90	0.17%
SE REGION	BOLLINGER	1,665	201	3	0.18%
	BUTLER	7,119	853	3	0.04%
	CAPE GIRARDEAU	6,058	718	5	0.08%
	CARTER	1,160	140	3	0.26%
	CRAWFORD	2,969	393	0	0.00%
	DENT	2,128	248	0	0.00%
	DUNKLIN	6,697	890	2	0.03%
	HOWELL	5,739	665	3	0.05%

**TABLE 21
MO HEALTHNET REINVESTIGATIONS
AUGUST 2009**

		TOTAL MO HEALTHNET SUBJECT TO REINS			
		CASES AS OF END OF MONTH	REINS COMPLETED DURING MONTH	CASES OVERDUE FOR REIN	% OVERDUE FOR REIN
SE REGION	IRON	1,650	198	1	0.06%
	MADISON	1,682	205	0	0.00%
	MARIES	789	105	0	0.00%
	MISSISSIPPI	2,547	341	1	0.04%
	NEW MADRID	3,453	361	3	0.09%
	OREGON	1,826	221	1	0.05%
	PEMISCOT	4,202	533	5	0.12%
	PERRY	1,698	181	25	1.47%
	PHELPS	4,314	520	7	0.16%
	PULASKI	2,947	363	3	0.10%
	REYNOLDS	1,070	125	1	0.09%
	RIPLEY	2,867	347	4	0.14%
	ST FRANCOIS	7,624	941	30	0.39%
	STE GENEVIEVE	1,385	183	14	1.01%
	SCOTT	6,053	736	8	0.13%
	SHANNON	1,332	149	0	0.00%
	STODDARD	4,437	511	1	0.02%
	TEXAS	3,084	336	0	0.00%
	WASHINGTON	4,060	572	1	0.02%
	WAYNE	2,420	304	1	0.04%
	SE TOTAL	92,975	11,340	125	0.13%
SW REGION	BARRY	3,826	449	3	0.08%
	BARTON	1,411	190	2	0.14%
	BATES	1,613	170	1	0.06%
	BENTON	2,499	286	0	0.00%
	CAMDEN	3,198	400	5	0.16%
	CEDAR	1,885	246	0	0.00%
	CHRISTIAN	5,077	624	6	0.12%
	DADE	891	82	0	0.00%
	DALLAS	2,079	256	2	0.10%
	DOUGLAS	1,908	241	0	0.00%
	GREENE	22,402	2,553	14	0.06%
	HENRY	2,644	322	3	0.11%
	HICKORY	1,153	117	9	0.78%
	JASPER	12,706	1,674	18	0.14%
	LACLEDE	4,331	597	3	0.07%
	LAWRENCE	3,636	390	3	0.08%
	MCDONALD	2,758	350	4	0.15%
	MILLER	2,914	319	0	0.00%
	MONITEAU	1,111	113	1	0.09%
	MORGAN	2,436	287	1	0.04%
	NEWTON	5,194	596	10	0.19%
	OZARK	1,363	182	2	0.15%
	POLK	3,399	435	1	0.03%
	ST CLAIR	1,268	136	0	0.00%
	STONE	2,659	285	2	0.08%
	TANEY	4,724	564	0	0.00%
	VERNON	2,503	303	1	0.04%
	WEBSTER	3,013	366	1	0.03%
	WRIGHT	2,908	370	0	0.00%
	SW TOTAL	107,509	12,903	92	0.09%
KC REGION	CLAY	10,861	1,211	21	0.19%
	JACKSON	58,807	6,977	109	0.19%
	PLATTE	2,856	320	2	0.07%
	KC TOTAL	72,524	8,508	132	0.18%
STL REGION	JEFFERSON	13,055	1,542	9	0.07%
	ST CHARLES	10,631	1,183	59	0.55%
	ST LOUIS COUNTY	57,743	6,713	176	0.30%
	ST LOUIS CITY	48,739	5,930	184	0.38%
	STL TOTAL	130,168	15,368	428	0.33%
STATEWIDE		503,443	59,930	949	0.19%

**TABLE 21
MO HEALTHNET REINVESTIGATIONS
AUGUST 2009**

		MHF & MHK				AGED, BLIND, DISABLED			
		CASES AS OF END OF MONTH	REINS COMPLETED DURING MONTH	CASES OVERDUE FOR REIN	% OVERDUE FOR REIN	CASES AS OF END OF MONTH	REINS COMPLETED DURING MONTH	CASES OVERDUE FOR REIN	% OVERDUE FOR REIN
NW REGION	ANDREW	444	58	0	0.00%	529	52	2	0.38%
	ATCHISON	157	18	1	0.64%	288	24	0	0.00%
	BUCHANAN	4,338	605	2	0.05%	4,661	500	37	0.79%
	CALDWELL	323	51	0	0.00%	374	46	2	0.53%
	CARROLL	398	65	0	0.00%	521	47	0	0.00%
	CASS	3,019	460	0	0.00%	2,499	175	11	0.44%
	CHARITON	245	24	1	0.41%	410	31	0	0.00%
	CLINTON	579	66	0	0.00%	532	43	3	0.56%
	COOPER	602	75	0	0.00%	768	75	1	0.13%
	DAVIESS	310	39	0	0.00%	271	23	0	0.00%
	DE KALB	317	45	0	0.00%	462	44	1	0.22%
	GENTRY	213	27	0	0.00%	350	30	0	0.00%
	GRUNDY	415	57	0	0.00%	629	65	0	0.00%
	HARRISON	449	67	0	0.00%	540	47	1	0.19%
	HOLT	171	20	0	0.00%	237	23	0	0.00%
	JOHNSON	1,523	230	0	0.00%	1,391	116	0	0.00%
	LAFAYETTE	1,308	177	1	0.08%	1,395	115	2	0.14%
	LINN	501	82	0	0.00%	722	77	0	0.00%
	LIVINGSTON	617	87	0	0.00%	851	102	1	0.12%
	MERCER	132	23	0	0.00%	187	19	0	0.00%
	NODAWAY	405	63	0	0.00%	637	58	0	0.00%
	PETTIS	2,117	302	3	0.14%	2,355	234	2	0.08%
	PUTNAM	179	17	0	0.00%	306	33	0	0.00%
	RAY	808	137	1	0.12%	822	86	0	0.00%
	SALINE	1,068	166	2	0.19%	1,483	171	0	0.00%
	SULLIVAN	313	44	1	0.32%	421	46	1	0.24%
	WORTH	78	11	0	0.00%	95	9	0	0.00%
	NW TOTAL	21,029	3,016	12	0.06%	23,736	2,291	64	0.27%
NE REGION	ADAIR	846	125	0	0.00%	1,322	118	2	0.15%
	AUDRAIN	1,077	164	0	0.00%	1,159	90	14	1.21%
	BOONE	5,019	741	1	0.02%	5,274	502	16	0.30%
	CALLAWAY	1,490	208	1	0.07%	1,560	163	0	0.00%
	CLARK	334	33	0	0.00%	374	43	0	0.00%
	COLE	2,276	349	2	0.09%	2,276	220	17	0.75%
	FRANKLIN	3,157	453	1	0.03%	3,054	314	5	0.16%
	GASCONADE	507	83	0	0.00%	664	73	0	0.00%
	HOWARD	410	60	0	0.00%	507	43	0	0.00%
	KNOX	171	22	1	0.58%	253	32	0	0.00%
	LEWIS	355	43	1	0.28%	477	53	0	0.00%
	LINCOLN	2,026	299	1	0.05%	1,866	168	0	0.00%
	MACON	629	87	0	0.00%	807	66	1	0.12%
	MARION	1,449	212	1	0.07%	2,053	201	1	0.05%
	MONROE	317	37	0	0.00%	422	51	0	0.00%
	MONTGOMERY	549	101	2	0.36%	691	73	0	0.00%
	OSAGE	326	42	0	0.00%	441	41	2	0.45%
	PIKE	672	89	0	0.00%	897	77	0	0.00%
	RALLS	348	47	0	0.00%	429	36	5	1.17%
	RANDOLPH	1,267	207	5	0.39%	1,546	136	4	0.26%
	SCHUYLER	203	20	0	0.00%	264	19	0	0.00%
	SCOTLAND	171	20	0	0.00%	235	33	1	0.43%
	SHELBY	275	38	0	0.00%	339	34	0	0.00%
	WARREN	1,207	164	0	0.00%	1,014	106	0	0.00%
	NE TOTAL	25,081	3,644	16	0.06%	27,924	2,692	68	0.24%
SE REGION	BOLLINGER	657	79	3	0.46%	970	118	0	0.00%
	BUTLER	2,822	448	1	0.04%	4,145	392	2	0.05%
	CAPE GIRARDEAU	2,746	410	2	0.07%	3,132	302	1	0.03%
	CARTER	451	76	0	0.00%	679	62	3	0.44%
	CRAWFORD	1,272	196	0	0.00%	1,631	190	0	0.00%
	DENT	876	129	0	0.00%	1,196	115	0	0.00%
	DUNKLIN	2,486	388	0	0.00%	4,093	493	2	0.05%
	HOWELL	2,422	377	0	0.00%	3,065	279	3	0.10%

**TABLE 21
MO HEALTHNET REINVESTIGATIONS
AUGUST 2009**

		MHF & MHK				AGED, BLIND, DISABLED			
		CASES AS OF END OF MONTH	REINS COMPLETED DURING MONTH	CASES OVERDUE FOR REIN	% OVERDUE FOR REIN	CASES AS OF END OF MONTH	REINS COMPLETED DURING MONTH	CASES OVERDUE FOR REIN	% OVERDUE FOR REIN
SE REGION	IRON	574	83	0	0.00%	1,044	109	1	0.10%
	MADISON	680	99	0	0.00%	950	103	0	0.00%
	MARIES	340	57	0	0.00%	428	46	0	0.00%
	MISSISSIPPI	1,034	167	1	0.10%	1,481	169	0	0.00%
	NEW MADRID	1,295	179	0	0.00%	2,113	179	3	0.14%
	OREGON	677	98	0	0.00%	1,078	120	1	0.09%
	PEMISCOT	1,629	240	0	0.00%	2,507	286	5	0.20%
	PERRY	740	112	0	0.00%	927	67	24	2.59%
	PHELPS	1,848	259	1	0.05%	2,389	254	6	0.25%
	PULASKI	1,436	198	1	0.07%	1,449	160	2	0.14%
	REYNOLDS	398	50	1	0.25%	643	73	0	0.00%
	RIPLEY	1,112	157	1	0.09%	1,710	188	3	0.18%
	ST FRANCOIS	3,046	459	1	0.03%	4,411	468	28	0.63%
	STE GENEVIEVE	584	91	0	0.00%	777	90	14	1.80%
	SCOTT	2,602	401	3	0.12%	3,370	330	5	0.15%
	SHANNON	570	75	0	0.00%	712	68	0	0.00%
	STODDARD	1,694	239	0	0.00%	2,604	262	1	0.04%
	TEXAS	1,318	175	0	0.00%	1,601	149	0	0.00%
	WASHINGTON	1,641	296	1	0.06%	2,351	269	0	0.00%
	WAYNE	853	130	1	0.12%	1,521	170	0	0.00%
	SE TOTAL	37,803	5,668	17	0.04%	52,977	5,511	104	0.20%
SW REGION	BARRY	1,851	276	2	0.11%	1,841	171	1	0.05%
	BARTON	651	74	0	0.00%	733	113	2	0.27%
	BATES	701	93	0	0.00%	854	73	1	0.12%
	BENTON	953	120	0	0.00%	1,448	155	0	0.00%
	CAMDEN	1,704	245	1	0.06%	1,436	150	3	0.21%
	CEDAR	786	134	0	0.00%	1,010	106	0	0.00%
	CHRISTIAN	2,843	425	1	0.04%	2,055	190	5	0.24%
	DADE	425	57	0	0.00%	440	24	0	0.00%
	DALLAS	935	146	0	0.00%	1,054	106	2	0.19%
	DOUGLAS	835	119	0	0.00%	991	110	0	0.00%
	GREENE	10,275	1,455	5	0.05%	11,414	1,061	9	0.08%
	HENRY	1,067	168	0	0.00%	1,493	148	3	0.20%
	HICKORY	441	59	1	0.23%	657	53	7	1.07%
	JASPER	5,982	892	5	0.08%	6,400	757	13	0.20%
	LACLEDE	2,123	356	0	0.00%	2,025	227	3	0.15%
	LAWRENCE	1,745	238	2	0.11%	1,759	143	1	0.06%
	MCDONALD	1,440	232	1	0.07%	1,259	114	3	0.24%
	MILLER	1,452	191	0	0.00%	1,404	121	0	0.00%
	MONITEAU	558	63	0	0.00%	530	50	1	0.19%
	MORGAN	1,078	147	0	0.00%	1,275	135	1	0.08%
	NEWTON	2,489	356	2	0.08%	2,562	228	8	0.31%
	OZARK	567	96	0	0.00%	701	78	1	0.14%
	POLK	1,536	261	1	0.07%	1,771	170	0	0.00%
	ST CLAIR	478	67	0	0.00%	729	64	0	0.00%
	STONE	1,302	162	1	0.08%	1,232	111	1	0.08%
	TANEY	2,548	370	0	0.00%	2,008	186	0	0.00%
	VERNON	1,024	166	0	0.00%	1,393	130	1	0.07%
	WEBSTER	1,498	220	0	0.00%	1,377	141	1	0.07%
	WRIGHT	1,302	214	0	0.00%	1,489	148	0	0.00%
	SW TOTAL	50,589	7,402	22	0.04%	53,340	5,263	67	0.13%
KC REGION	CLAY	5,901	773	6	0.10%	4,722	422	13	0.28%
	JACKSON	31,258	4,519	16	0.05%	26,212	2,358	86	0.33%
	PLATTE	1,561	214	2	0.13%	1,227	104	0	0.00%
	KC TOTAL	38,720	5,506	24	0.06%	32,161	2,884	99	0.31%
STL REGION	JEFFERSON	6,655	962	2	0.03%	6,053	558	7	0.12%
	ST CHARLES	5,590	707	8	0.14%	4,604	427	49	1.06%
	ST LOUIS COUNTY	28,717	3,934	33	0.11%	27,605	2,660	131	0.47%
	ST LOUIS CITY	21,925	3,306	21	0.10%	26,102	2,557	157	0.60%
	STL TOTAL	62,887	8,909	64	0.10%	64,364	6,202	344	0.53%
STATEWIDE		236,109	34,145	155	0.07%	254,502	24,843	746	0.29%

**TABLE 21
MO HEALTHNET REINVESTIGATIONS
AUGUST 2009**

		BCCT				QMB & SLMB			
		CASES AS OF END OF MONTH	REINS COMPLETED DURING MONTH	CASES OVERDUE FOR REIN	% OVERDUE FOR REIN	CASES AS OF END OF MONTH	REINS COMPLETED DURING MONTH	CASES OVERDUE FOR REIN	% OVERDUE FOR REIN
NW REGION	ANDREW	0	0	0	0.00%	34	1	0	0.00%
	ATCHISON	0	0	0	0.00%	24	1	1	4.17%
	BUCHANAN	37	0	3	8.11%	200	19	2	1.00%
	CALDWELL	0	0	0	0.00%	17	0	0	0.00%
	CARROLL	0	0	0	0.00%	25	0	0	0.00%
	CASS	7	0	0	0.00%	189	16	0	0.00%
	CHARITON	1	0	0	0.00%	21	2	0	0.00%
	CLINTON	0	0	0	0.00%	24	1	0	0.00%
	COOPER	3	0	0	0.00%	40	3	0	0.00%
	DAVIESS	0	0	0	0.00%	18	1	0	0.00%
	DE KALB	2	0	0	0.00%	32	3	0	0.00%
	GENTRY	0	0	0	0.00%	14	1	0	0.00%
	GRUNDY	2	0	0	0.00%	25	1	0	0.00%
	HARRISON	3	0	0	0.00%	23	0	0	0.00%
	HOLT	1	0	0	0.00%	4	2	0	0.00%
	JOHNSON	0	0	0	0.00%	64	7	0	0.00%
	LAFAYETTE	1	0	0	0.00%	55	2	0	0.00%
	LINN	4	0	0	0.00%	29	2	0	0.00%
	LIVINGSTON	1	0	0	0.00%	69	4	0	0.00%
	MERCER	0	0	0	0.00%	18	2	0	0.00%
	NODAWAY	2	1	0	0.00%	94	3	0	0.00%
	PETTIS	4	0	0	0.00%	121	8	0	0.00%
	PUTNAM	1	0	0	0.00%	16	0	0	0.00%
	RAY	0	0	0	0.00%	48	4	0	0.00%
	SALINE	5	0	0	0.00%	39	6	0	0.00%
	SULLIVAN	2	0	0	0.00%	32	2	0	0.00%
	WORTH	0	0	0	0.00%	8	2	0	0.00%
	NW TOTAL	76	1	3	3.95%	1,283	93	3	0.23%
NE REGION	ADAIR	5	1	0	0.00%	43	2	0	0.00%
	AUDRAIN	3	0	0	0.00%	20	0	1	5.00%
	BOONE	13	1	0	0.00%	133	4	0	0.00%
	CALLAWAY	5	0	0	0.00%	81	8	1	1.23%
	CLARK	1	0	0	0.00%	16	2	0	0.00%
	COLE	4	0	0	0.00%	69	3	2	2.90%
	FRANKLIN	6	1	0	0.00%	197	15	1	0.51%
	GASCONADE	1	0	0	0.00%	45	2	0	0.00%
	HOWARD	0	0	0	0.00%	16	2	0	0.00%
	KNOX	0	0	0	0.00%	13	1	0	0.00%
	LEWIS	2	0	0	0.00%	22	3	0	0.00%
	LINCOLN	5	0	0	0.00%	77	5	0	0.00%
	MACON	4	0	0	0.00%	28	3	0	0.00%
	MARION	7	0	0	0.00%	76	6	0	0.00%
	MONROE	0	0	0	0.00%	9	0	0	0.00%
	MONTGOMERY	3	0	0	0.00%	27	1	0	0.00%
	OSAGE	1	0	0	0.00%	14	1	0	0.00%
	PIKE	5	0	0	0.00%	33	5	0	0.00%
	RALLS	2	0	0	0.00%	11	0	0	0.00%
	RANDOLPH	3	0	0	0.00%	49	1	0	0.00%
	SCHUYLER	1	0	0	0.00%	8	0	0	0.00%
	SCOTLAND	0	0	0	0.00%	12	0	0	0.00%
	SHELBY	2	0	0	0.00%	8	0	0	0.00%
	WARREN	8	1	0	0.00%	50	6	1	2.00%
	NE TOTAL	81	4	0	0.00%	1,057	70	6	0.57%
SE REGION	BOLLINGER	1	0	0	0.00%	37	4	0	0.00%
	BUTLER	16	1	0	0.00%	136	12	0	0.00%
	CAPE GIRARDEAU	11	1	1	9.09%	169	5	1	0.59%
	CARTER	8	1	0	0.00%	22	1	0	0.00%
	CRAWFORD	2	0	0	0.00%	64	7	0	0.00%
	DENT	2	1	0	0.00%	54	3	0	0.00%
	DUNKLIN	9	1	0	0.00%	109	8	0	0.00%
	HOWELL	15	1	0	0.00%	237	8	0	0.00%

**TABLE 21
MO HEALTHNET REINVESTIGATIONS
AUGUST 2009**

		BCCT				QMB & SLMB			
		CASES AS OF END OF MONTH	REINS COMPLETED DURING MONTH	CASES OVERDUE FOR REIN	% OVERDUE FOR REIN	CASES AS OF END OF MONTH	REINS COMPLETED DURING MONTH	CASES OVERDUE FOR REIN	% OVERDUE FOR REIN
SE REGION	IRON	3	0	0	0.00%	29	6	0	0.00%
	MADISON	4	1	0	0.00%	48	2	0	0.00%
	MARIES	0	0	0	0.00%	21	2	0	0.00%
	MISSISSIPPI	2	0	0	0.00%	30	5	0	0.00%
	NEW MADRID	5	0	0	0.00%	40	3	0	0.00%
	OREGON	4	0	0	0.00%	67	3	0	0.00%
	PEMISCOT	5	1	0	0.00%	61	6	0	0.00%
	PERRY	1	0	0	0.00%	30	2	1	3.33%
	PHELPS	5	1	0	0.00%	72	6	0	0.00%
	PULASKI	7	0	0	0.00%	55	5	0	0.00%
	REYNOLDS	4	0	0	0.00%	25	2	0	0.00%
	RIPLEY	6	0	0	0.00%	39	2	0	0.00%
	ST FRANCOIS	4	0	0	0.00%	163	14	1	0.61%
	STE GENEVIEVE	2	0	0	0.00%	22	2	0	0.00%
	SCOTT	5	1	0	0.00%	76	4	0	0.00%
	SHANNON	1	0	0	0.00%	49	6	0	0.00%
	STODDARD	10	1	0	0.00%	129	9	0	0.00%
	TEXAS	9	2	0	0.00%	156	10	0	0.00%
	WASHINGTON	7	2	0	0.00%	61	5	0	0.00%
	WAYNE	3	2	0	0.00%	43	2	0	0.00%
	SE TOTAL	151	17	1	0.66%	2,044	144	3	0.15%
SW REGION	BARRY	3	0	0	0.00%	131	2	0	0.00%
	BARTON	0	0	0	0.00%	27	3	0	0.00%
	BATES	3	0	0	0.00%	55	4	0	0.00%
	BENTON	6	0	0	0.00%	92	11	0	0.00%
	CAMDEN	5	2	0	0.00%	53	3	1	1.89%
	CEDAR	6	0	0	0.00%	83	6	0	0.00%
	CHRISTIAN	9	0	0	0.00%	170	9	0	0.00%
	DADE	0	0	0	0.00%	26	1	0	0.00%
	DALLAS	4	0	0	0.00%	86	4	0	0.00%
	DOUGLAS	2	0	0	0.00%	80	12	0	0.00%
	GREENE	39	2	0	0.00%	674	35	0	0.00%
	HENRY	6	0	0	0.00%	78	6	0	0.00%
	HICKORY	1	0	0	0.00%	54	5	1	1.85%
	JASPER	17	4	0	0.00%	307	21	0	0.00%
	LACLEDE	8	1	0	0.00%	175	13	0	0.00%
	LAWRENCE	4	0	0	0.00%	128	9	0	0.00%
	MCDONALD	0	0	0	0.00%	59	4	0	0.00%
	MILLER	3	0	0	0.00%	55	7	0	0.00%
	MONITEAU	1	0	0	0.00%	22	0	0	0.00%
	MORGAN	1	1	0	0.00%	82	4	0	0.00%
	NEWTON	5	1	0	0.00%	138	11	0	0.00%
	OZARK	6	1	0	0.00%	89	7	1	1.12%
	POLK	2	0	0	0.00%	90	4	0	0.00%
	ST CLAIR	3	0	0	0.00%	58	5	0	0.00%
	STONE	1	0	0	0.00%	124	12	0	0.00%
	TANEY	11	0	0	0.00%	157	8	0	0.00%
	VERNON	0	0	0	0.00%	86	7	0	0.00%
	WEBSTER	4	0	0	0.00%	134	5	0	0.00%
	WRIGHT	4	1	0	0.00%	113	7	0	0.00%
	SW TOTAL	154	13	0	0.00%	3,426	225	3	0.09%
KC REGION	CLAY	11	2	0	0.00%	227	14	2	0.88%
	JACKSON	71	8	1	1.41%	1,266	92	6	0.47%
	PLATTE	4	0	0	0.00%	64	2	0	0.00%
	KC TOTAL	86	10	1	1.16%	1,557	108	8	0.51%
STL REGION	JEFFERSON	19	2	0	0.00%	328	20	0	0.00%
	ST CHARLES	23	1	0	0.00%	414	48	2	0.48%
	ST LOUIS COUNTY	127	9	3	2.36%	1,294	110	9	0.70%
	ST LOUIS CITY	104	17	0	0.00%	608	50	6	0.99%
	STL TOTAL	273	29	3	1.10%	2,644	228	17	0.64%
STATEWIDE		821	74	8	0.97%	12,011	868	40	0.33%

Figure 4
Missouri MO HealthNet Recipients
60-Month Trend through August 2009

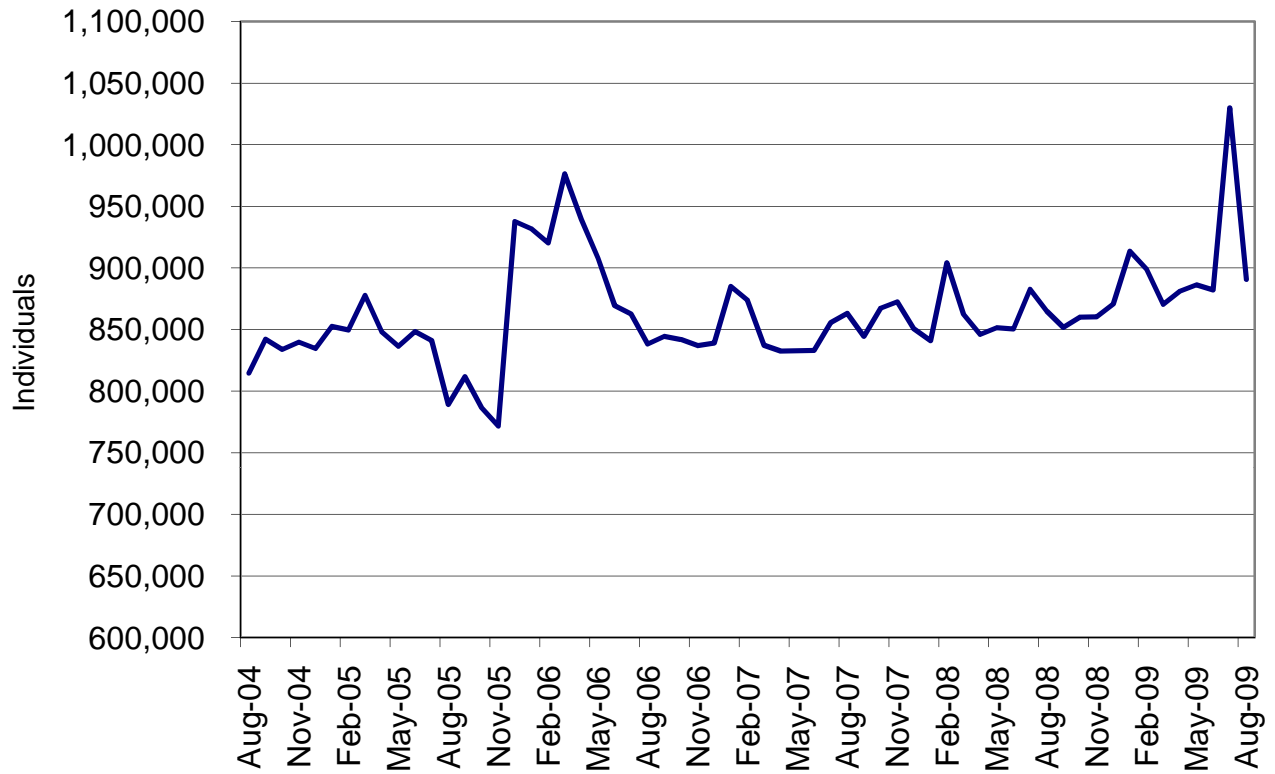
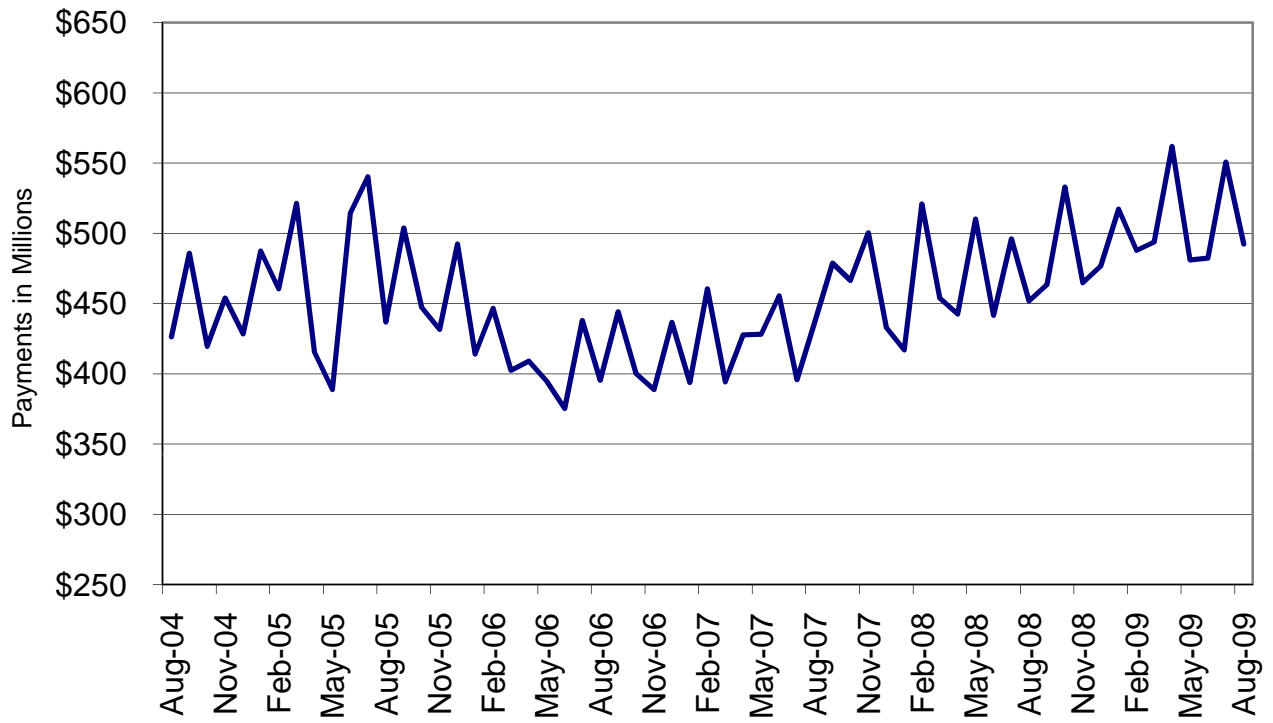

Figure 5
Missouri MO HealthNet Payments
60-Month Trend through August 2009



**TABLE 22
MO HEALTHNET RECIPIENTS AND PAYMENTS BY TYPE OF SERVICE
AUGUST 2009**

	TOTAL RECIPIENTS	TOTAL PAYMENTS	ADULT DAY HEALTH RECIPIENTS	ADULT DAY HEALTH PAYMENTS	AIDS WAIVER RECIPIENTS	AIDS WAIVER PAYMENTS	AGED/DISABLED WAIVER RECIPIENTS	AGED/DISABLED WAIVER PAYMENTS	AMBULANCE SERVICES RECIPIENTS	AMBULANCE SERVICES PAYMENTS
STATE TOTAL	885,468	\$479,665,159	1,400	\$1,453,512	32	\$29,489	14,027	\$8,311,308	9,710	\$2,097,237
ADAIR	3,627	\$2,721,829	0	\$0	0	\$0	105	\$49,004	47	\$9,162
ANDREW	1,573	\$944,175	0	\$0	0	\$0	43	\$15,565	24	\$4,264
ATCHISON	700	\$434,151	0	\$0	0	\$0	41	\$12,186	9	\$2,307
AUDRAIN	3,995	\$2,106,416	0	\$0	0	\$0	58	\$26,218	19	\$3,839
BARRY	6,908	\$3,193,327	0	\$0	0	\$0	74	\$41,334	67	\$24,345
BARTON	2,462	\$1,086,392	0	\$0	0	\$0	47	\$23,310	22	\$9,006
BATES	2,758	\$1,899,001	0	\$0	0	\$0	26	\$6,805	16	\$6,209
BENTON	3,705	\$1,959,041	0	\$0	0	\$0	69	\$27,710	34	\$13,910
BOLLINGER	2,639	\$1,273,851	0	\$0	0	\$0	101	\$50,831	38	\$8,451
BOONE	18,685	\$11,567,328	0	\$0	0	\$0	174	\$102,063	102	\$18,547
BUCHANAN	16,226	\$8,867,891	0	\$0	1	\$1,403	162	\$62,215	214	\$34,538
BUTLER	11,519	\$6,974,162	0	\$0	0	\$0	375	\$210,942	210	\$39,751
CALDWELL	1,327	\$577,085	0	\$0	0	\$0	35	\$11,500	14	\$5,022
CALLAWAY	5,492	\$3,002,239	0	\$0	0	\$0	40	\$21,247	40	\$8,959
CAMDEN	5,611	\$2,510,123	0	\$0	0	\$0	61	\$22,874	19	\$6,989
CAPE GIRARDEAU	10,045	\$5,643,041	32	\$30,186	0	\$0	216	\$155,502	109	\$15,958
CARROLL	1,518	\$861,520	0	\$0	0	\$0	29	\$6,186	23	\$4,524
CARTER	1,794	\$1,017,371	0	\$0	0	\$0	109	\$55,907	33	\$11,008
CASS	10,531	\$5,934,046	9	\$11,021	0	\$0	64	\$29,067	79	\$15,189
CEDAR	3,062	\$1,679,953	0	\$0	0	\$0	47	\$15,946	18	\$12,841
CHARITON	1,064	\$594,127	0	\$0	0	\$0	32	\$9,955	12	\$2,339
CHRISTIAN	9,336	\$3,224,476	8	\$10,961	0	\$0	54	\$28,341	60	\$15,587
CLARK	1,165	\$458,875	0	\$0	0	\$0	43	\$17,884	8	\$3,739
CLAY	19,937	\$10,616,465	15	\$18,818	0	\$0	131	\$77,370	180	\$30,990
CLINTON	2,035	\$1,017,487	0	\$0	0	\$0	18	\$4,780	23	\$4,057
COLE	8,508	\$4,412,611	0	\$0	0	\$0	81	\$35,145	31	\$8,543
COOPER	2,320	\$1,329,702	0	\$0	0	\$0	34	\$13,195	7	\$2,178
CRAWFORD	5,178	\$2,475,665	2	\$1,544	0	\$0	78	\$33,861	82	\$27,123
DADE	1,419	\$617,866	0	\$0	0	\$0	24	\$7,063	16	\$5,841
DALLAS	3,415	\$1,626,071	8	\$10,249	0	\$0	47	\$24,985	39	\$17,091
DAVISS	1,114	\$489,576	0	\$0	0	\$0	17	\$4,978	19	\$5,305
DEKALB	1,230	\$563,731	0	\$0	0	\$0	45	\$17,786	24	\$5,285
DENT	3,584	\$2,052,263	24	\$27,519	0	\$0	78	\$39,236	36	\$16,024
DOUGLAS	3,118	\$1,076,124	0	\$0	0	\$0	55	\$27,406	17	\$6,807
DUNKLIN	10,924	\$7,679,659	0	\$0	0	\$0	441	\$237,082	193	\$40,991
FRANKLIN	11,240	\$5,684,396	1	\$1,404	0	\$0	94	\$57,401	137	\$30,752
GASCONADE	2,016	\$1,350,003	0	\$0	0	\$0	42	\$18,627	37	\$10,559
GENTRY	907	\$913,298	0	\$0	0	\$0	29	\$8,304	16	\$3,957
GREENE	38,836	\$19,185,629	126	\$110,342	1	\$1,370	369	\$183,990	334	\$77,496
GRUNDY	1,771	\$1,003,174	0	\$0	0	\$0	55	\$18,177	19	\$7,556
HARRISON	1,640	\$1,011,558	0	\$0	0	\$0	20	\$4,576	51	\$19,177
HENRY	4,161	\$2,222,080	0	\$0	0	\$0	72	\$30,687	34	\$13,758
HICKORY	1,734	\$787,346	0	\$0	0	\$0	46	\$24,607	12	\$3,540
HOLT	630	\$361,782	0	\$0	0	\$0	36	\$10,397	6	\$888
HOWARD	1,579	\$987,538	0	\$0	0	\$0	24	\$9,691	13	\$3,759
HOWELL	9,534	\$4,149,761	2	\$1,193	0	\$0	103	\$37,760	104	\$31,231
IRON	2,507	\$1,921,732	2	\$2,598	0	\$0	77	\$44,887	48	\$16,729
JACKSON	111,596	\$59,031,996	204	\$232,812	6	\$4,081	944	\$574,455	1,030	\$175,005
JASPER	22,491	\$10,343,948	4	\$2,176	0	\$0	279	\$159,435	206	\$56,323
JEFFERSON	23,370	\$12,908,396	31	\$38,946	1	\$242	196	\$138,294	315	\$45,232
JOHNSON	5,637	\$3,042,210	0	\$0	0	\$0	52	\$20,402	58	\$19,114
KNOX	675	\$356,778	0	\$0	0	\$0	21	\$7,174	5	\$830
LACLEDE	7,430	\$3,044,670	9	\$6,848	0	\$0	90	\$39,345	25	\$10,244
LAFAYETTE	4,841	\$3,665,779	0	\$0	0	\$0	58	\$28,431	41	\$7,998
LAWRENCE	6,496	\$3,187,534	2	\$562	0	\$0	99	\$57,415	55	\$16,891
LEWIS	1,341	\$871,103	0	\$0	0	\$0	45	\$14,764	22	\$7,863
LINCOLN	7,319	\$3,752,269	2	\$1,615	0	\$0	41	\$19,512	89	\$22,769

NOTE: COUNTY REPRESENTS WHERE THE RECIPIENT LIVES, NOT NECESSARILY WHERE THE SERVICE WAS PROVIDED.

**TABLE 22
MO HEALTHNET RECIPIENTS AND PAYMENTS BY TYPE OF SERVICE
AUGUST 2009**

	TOTAL RECIPIENTS	TOTAL PAYMENTS	ADULT DAY HEALTH RECIPIENTS	ADULT DAY HEALTH PAYMENTS	AIDS WAIVER RECIPIENTS	AIDS WAIVER PAYMENTS	AGED/DISABLED WAIVER RECIPIENTS	AGED/DISABLED WAIVER PAYMENTS	AMBULANCE SERVICES RECIPIENTS	AMBULANCE SERVICES PAYMENTS
LINN	2,126	\$1,090,300	0	\$0	0	\$0	57	\$15,675	34	\$9,072
LIVINGSTON	2,399	\$1,272,636	0	\$0	0	\$0	51	\$16,913	31	\$6,698
MCDONALD	5,175	\$1,803,848	0	\$0	0	\$0	76	\$42,871	80	\$31,109
MACON	2,420	\$1,474,063	0	\$0	0	\$0	57	\$31,578	10	\$6,731
MADISON	2,780	\$1,705,755	1	\$562	0	\$0	114	\$56,542	12	\$2,574
MARIES	1,306	\$620,231	4	\$3,299	0	\$0	25	\$10,335	13	\$4,120
MARION	5,842	\$3,928,773	0	\$0	0	\$0	133	\$52,014	71	\$13,097
MERCER	508	\$342,818	0	\$0	0	\$0	21	\$7,464	14	\$4,852
MILLER	4,935	\$2,210,400	1	\$842	0	\$0	56	\$18,308	39	\$12,669
MISSISSIPPI	4,031	\$2,192,287	4	\$5,686	0	\$0	282	\$208,495	50	\$14,939
MONITEAU	1,969	\$978,083	0	\$0	0	\$0	25	\$10,002	12	\$1,673
MONROE	1,186	\$613,015	0	\$0	0	\$0	38	\$16,665	8	\$1,458
MONTGOMERY	2,082	\$1,229,682	0	\$0	0	\$0	25	\$14,012	36	\$7,239
MORGAN	3,971	\$1,852,618	0	\$351	0	\$0	59	\$25,724	29	\$6,520
NEW MADRID	5,465	\$3,440,510	4	\$4,352	0	\$0	355	\$244,270	106	\$27,116
NEWTON	9,244	\$4,133,756	0	\$0	0	\$0	97	\$69,095	92	\$20,515
NODAWAY	1,737	\$1,201,936	0	\$0	0	\$0	45	\$12,214	20	\$8,017
OREGON	2,772	\$1,525,030	1	-\$1,544	0	\$0	86	\$35,197	69	\$28,363
OSAGE	1,251	\$760,568	0	\$0	0	\$0	13	\$3,809	28	\$5,199
OZARK	2,077	\$772,127	1	\$0	0	\$0	46	\$20,020	12	\$3,969
PEMISCOT	7,108	\$4,257,982	0	\$0	0	\$0	481	\$269,083	66	\$20,821
PERRY	2,832	\$1,684,225	2	\$2,948	0	\$0	90	\$50,818	11	\$2,222
PETTIS	8,015	\$4,368,200	0	\$0	0	\$0	93	\$51,567	61	\$14,822
PHELPS	7,437	\$4,355,401	18	\$11,315	0	\$0	109	\$37,617	50	\$12,309
PIKE	2,738	\$1,790,599	0	\$0	0	\$0	51	\$26,217	21	\$24,701
PLATTE	5,378	\$2,741,537	4	\$5,230	0	\$0	21	\$12,885	45	\$7,337
POLK	5,977	\$3,425,706	11	\$9,481	0	\$0	63	\$22,744	26	\$7,295
PULASKI	5,331	\$2,584,898	13	\$10,918	0	\$0	56	\$21,741	61	\$13,734
PUTMAN	763	\$387,175	0	\$0	0	\$0	36	\$12,353	8	\$3,290
RALLS	1,227	\$822,696	0	\$0	0	\$0	20	\$11,084	14	\$3,313
RANDOLPH	4,893	\$2,444,694	0	\$0	0	\$0	124	\$59,932	39	\$8,751
RAY	3,053	\$1,712,058	0	\$0	0	\$0	37	\$14,759	19	\$3,601
REYNOLDS	1,655	\$1,442,504	0	\$0	0	\$0	85	\$44,845	21	\$8,401
RIPLEY	4,632	\$2,689,373	0	\$0	0	\$0	335	\$200,685	74	\$17,964
ST. CHARLES	19,333	\$11,718,316	30	\$33,541	0	\$0	130	\$92,659	230	\$32,373
ST. CLAIR	1,969	\$969,124	0	\$0	0	\$0	41	\$19,678	8	\$1,958
ST. FRANCOIS	12,195	\$7,160,584	32	\$42,611	0	\$0	317	\$207,285	291	\$60,730
STE. GENEVIEVE	2,319	\$1,209,869	7	\$8,003	0	\$0	48	\$24,810	30	\$5,446
ST. LOUIS	105,057	\$63,938,160	437	\$442,049	9	\$12,078	1,278	\$1,146,878	1,232	\$181,711
SALINE	4,298	\$4,389,000	0	\$0	0	\$0	86	\$27,003	52	\$12,752
SCHUYLER	791	\$416,480	0	\$0	0	\$0	38	\$17,550	14	\$2,382
SCOTLAND	614	\$296,347	0	\$0	0	\$0	31	\$10,902	1	\$898
SCOTT	9,981	\$5,676,265	30	\$37,285	0	\$0	353	\$221,696	200	\$33,104
SHANNON	2,160	\$813,804	0	\$0	0	\$0	60	\$25,715	20	\$7,726
SHELBY	1,085	\$514,741	0	\$0	0	\$0	54	\$16,439	7	\$1,654
STODDARD	6,660	\$4,119,678	0	\$0	0	\$0	287	\$181,277	127	\$31,647
STONE	4,561	\$1,659,899	0	\$0	0	\$0	45	\$21,788	39	\$10,090
SULLIVAN	1,193	\$730,129	0	\$0	0	\$0	30	\$14,650	15	\$7,001
TANEY	8,371	\$3,089,352	17	\$18,906	0	\$0	48	\$18,769	102	\$24,447
TEXAS	5,068	\$1,980,908	1	\$1,369	0	\$0	72	\$37,914	30	\$14,807
VERNON	4,122	\$3,462,706	3	\$3,915	0	\$0	63	\$31,440	21	\$5,636
WARREN	4,274	\$2,209,448	0	\$0	0	\$0	43	\$26,445	48	\$12,899
WASHINGTON	6,906	\$4,069,348	31	\$28,795	0	\$0	107	\$45,892	84	\$17,810
WAYNE	3,540	\$1,951,437	0	\$0	0	\$0	182	\$107,196	45	\$10,556
WEBSTER	5,537	\$2,141,685	4	\$2,527	0	\$0	61	\$30,109	42	\$13,259
WORTH	306	\$169,674	0	\$0	0	\$0	7	\$1,447	2	\$305
WRIGHT	4,883	\$2,070,746	1	\$421	0	\$0	116	\$47,634	46	\$22,145
ST. LOUIS CITY	87,918	\$44,379,026	262	\$271,853	14	\$10,315	1,422	\$1,154,789	1,195	\$191,646
INVALID COUNTY	1,737	\$402,331	0	\$0	0	\$0	0	\$0	6	\$1,375

NOTE: COUNTY REPRESENTS WHERE THE RECIPIENT LIVES, NOT NECESSARILY WHERE THE SERVICE WAS PROVIDED.

**TABLE 22
MO HEALTHNET RECIPIENTS AND PAYMENTS BY TYPE OF SERVICE
AUGUST 2009**

	AUDIOLOGY SERVICES RECIPIENTS	AUDIOLOGY SERVICES PAYMENTS	CASE MGMT RECIPIENTS	CASE MGMT PAYMENTS	CLINIC SERVICES RECIPIENTS	CLINIC SERVICES PAYMENTS	COMMUNITY SUPPORT RECIPIENTS	COMMUNITY SUPPORT PAYMENTS	COMPREHENSIVE DAY REHAB RECIPIENTS	COMPREHENSIVE DAY REHAB PAYMENTS
STATE TOTAL	415	\$28,064	823	\$20,484	152,481	\$21,830,996	770	\$763,944	0	\$0
ADAIR	4	\$160	1	\$30	1,039	\$118,416	7	\$6,399	0	\$0
ANDREW	0	\$0	5	\$84	448	\$56,388	2	\$3,284	0	\$0
ATCHISON	0	\$0	0	\$0	206	\$21,599	0	\$0	0	\$0
AUDRAIN	1	\$21	0	\$0	549	\$56,960	4	\$2,897	0	\$0
BARRY	10	\$153	41	\$614	1,535	\$180,519	7	\$4,870	0	\$0
BARTON	0	\$0	0	\$0	642	\$69,071	1	\$593	0	\$0
BATES	0	\$0	0	\$0	351	\$58,963	0	\$0	0	\$0
BENTON	1	\$64	0	\$0	548	\$62,758	8	\$8,960	0	\$0
BOLLINGER	3	\$110	4	\$76	616	\$81,004	2	\$861	0	\$0
BOONE	4	\$85	15	\$120	2,822	\$554,180	82	\$75,563	0	\$0
BUCHANAN	8	\$1,316	164	\$3,140	4,210	\$606,307	21	\$24,959	0	\$0
BUTLER	7	\$667	20	\$212	4,193	\$428,014	7	\$5,511	0	\$0
CALDWELL	1	\$25	0	\$0	227	\$36,516	2	\$2,479	0	\$0
CALLAWAY	3	\$75	0	\$0	830	\$122,044	10	\$10,866	0	\$0
CAMDEN	0	\$0	1	\$8	793	\$99,452	1	\$1,872	0	\$0
CAPE GIRARDEAU	10	\$737	20	\$204	2,606	\$305,272	12	\$11,376	0	\$0
CARROLL	1	\$28	0	\$0	408	\$50,977	0	\$0	0	\$0
CARTER	3	\$83	1	\$30	469	\$54,830	1	\$2,210	0	\$0
CASS	2	\$520	0	\$0	1,186	\$149,444	3	\$4,178	0	\$0
CEDAR	0	\$0	1	\$8	526	\$70,188	0	\$0	0	\$0
CHARITON	0	\$0	0	\$0	155	\$14,388	0	\$0	0	\$0
CHRISTIAN	15	\$1,014	7	\$56	1,953	\$251,987	3	\$425	0	\$0
CLARK	1	\$430	0	\$0	181	\$18,238	2	\$1,205	0	\$0
CLAY	2	\$38	0	\$0	2,454	\$395,581	5	\$4,811	0	\$0
CLINTON	2	\$513	1	\$8	509	\$61,600	3	\$3,895	0	\$0
COLE	1	\$156	3	\$24	1,274	\$189,864	11	\$11,900	0	\$0
COOPER	0	\$0	0	\$0	303	\$33,060	12	\$5,784	0	\$0
CRAWFORD	5	\$66	0	\$0	1,314	\$171,445	0	\$0	0	\$0
DADE	0	\$0	0	\$0	402	\$51,901	0	\$0	0	\$0
DALLAS	3	\$81	11	\$264	883	\$134,295	0	\$0	0	\$0
DAVIESS	1	\$30	2	\$16	205	\$33,148	0	\$0	0	\$0
DEKALB	2	\$55	4	\$136	296	\$45,191	1	\$855	0	\$0
DENT	5	\$109	24	\$552	928	\$129,156	3	\$1,066	0	\$0
DOUGLAS	17	\$438	13	\$444	627	\$79,307	1	\$93	0	\$0
DUNKLIN	5	\$62	1	\$8	2,775	\$346,605	9	\$9,295	0	\$0
FRANKLIN	1	\$12	0	\$0	1,498	\$224,467	33	\$21,422	0	\$0
GASCONADE	1	\$8	0	\$0	305	\$56,013	2	\$793	0	\$0
GENTRY	1	\$42	1	\$60	294	\$25,340	0	\$0	0	\$0
GREENE	38	\$4,219	8	\$56	9,785	\$1,322,480	19	\$15,850	0	\$0
GRUNDY	4	\$782	0	\$0	395	\$44,383	1	\$849	0	\$0
HARRISON	5	\$81	19	\$648	352	\$43,027	0	\$0	0	\$0
HENRY	0	\$0	0	\$0	673	\$82,657	1	\$2,108	0	\$0
HICKORY	1	\$32	0	\$0	476	\$77,640	2	\$1,972	0	\$0
HOLT	0	\$0	0	\$0	128	\$10,113	0	\$0	0	\$0
HOWARD	2	\$17	0	\$0	267	\$30,752	5	\$6,602	0	\$0
HOWELL	7	\$620	33	\$600	1,683	\$211,834	17	\$11,799	0	\$0
IRON	1	\$18	0	\$0	712	\$77,036	3	\$920	0	\$0
JACKSON	43	\$2,932	0	\$0	14,374	\$2,369,294	31	\$36,120	0	\$0
JASPER	23	\$1,434	1	\$8	6,622	\$849,081	18	\$22,498	0	\$0
JEFFERSON	3	\$46	15	\$120	3,309	\$503,575	28	\$28,172	0	\$0
JOHNSON	1	\$80	0	\$0	784	\$112,564	5	\$4,656	0	\$0
KNOX	1	\$13	5	\$286	159	\$23,179	0	\$0	0	\$0
LACLEDE	2	\$18	0	\$0	972	\$112,827	2	\$1,074	0	\$0
LAFAYETTE	2	\$102	0	\$0	639	\$89,493	5	\$9,426	0	\$0
LAWRENCE	7	\$141	11	\$176	1,573	\$218,503	9	\$8,071	0	\$0
LEWIS	2	\$54	7	\$286	333	\$47,198	2	\$683	0	\$0
LINCOLN	1	\$35	0	\$0	777	\$139,382	11	\$12,428	0	\$0

NOTE: COUNTY REPRESENTS WHERE THE RECIPIENT LIVES, NOT NECESSARILY WHERE THE SERVICE WAS PROVIDED.

**TABLE 22
MO HEALTHNET RECIPIENTS AND PAYMENTS BY TYPE OF SERVICE
AUGUST 2009**

	AUDIOLOGY SERVICES RECIPIENTS	AUDIOLOGY SERVICES PAYMENTS	CASE MGMT RECIPIENTS	CASE MGMT PAYMENTS	CLINIC SERVICES RECIPIENTS	CLINIC SERVICES PAYMENTS	COMMUNITY SUPPORT RECIPIENTS	COMMUNITY SUPPORT PAYMENTS	COMPREHENSIVE DAY REHAB RECIPIENTS	COMPREHENSIVE DAY REHAB PAYMENTS
LINN	1	\$530	0	\$0	256	\$46,974	0	\$0	0	\$0
LIVINGSTON	1	\$19	0	\$0	542	\$73,904	4	\$3,206	0	\$0
MCDONALD	3	\$54	36	\$840	1,293	\$139,546	1	\$1,830	0	\$0
MACON	1	\$32	0	\$0	332	\$58,676	7	\$2,313	0	\$0
MADISON	1	\$79	1	\$8	471	\$57,016	1	\$966	0	\$0
MARIES	1	\$12	0	\$0	225	\$28,411	1	\$213	0	\$0
MARION	2	\$920	0	\$0	1,085	\$143,825	12	\$9,633	0	\$0
MERCER	0	\$0	1	\$8	96	\$21,299	0	\$0	0	\$0
MILLER	1	\$11	10	\$80	801	\$105,980	3	\$1,131	0	\$0
MISSISSIPPI	4	\$556	36	\$898	940	\$125,614	1	\$188	0	\$0
MONITEAU	1	\$19	0	\$0	291	\$44,481	3	\$3,794	0	\$0
MONROE	0	\$0	0	\$0	173	\$20,756	1	\$923	0	\$0
MONTGOMERY	0	\$0	0	\$0	319	\$42,793	3	\$3,215	0	\$0
MORGAN	1	\$12	0	\$0	659	\$89,753	3	\$912	0	\$0
NEW MADRID	3	\$48	26	\$1,082	1,181	\$136,021	1	\$935	0	\$0
NEWTON	11	\$297	2	\$32	2,904	\$356,849	3	\$2,975	0	\$0
NODAWAY	2	\$495	0	\$0	815	\$77,878	0	\$0	0	\$0
OREGON	0	\$0	20	\$688	456	\$66,336	3	\$706	0	\$0
OSAGE	0	\$0	0	\$0	207	\$38,890	3	\$1,872	0	\$0
OZARK	2	\$85	7	\$188	299	\$51,042	2	\$1,620	0	\$0
PEMISCOT	0	\$0	36	\$1,028	1,415	\$177,037	0	\$0	0	\$0
PERRY	1	\$25	0	\$0	388	\$48,257	1	\$1,068	0	\$0
PETTIS	0	\$0	3	\$24	1,220	\$166,514	21	\$28,136	0	\$0
PHELPS	3	\$76	1	\$160	1,303	\$179,052	1	\$2,628	0	\$0
PIKE	0	\$0	0	\$0	422	\$52,245	8	\$5,737	0	\$0
PLATTE	0	\$0	1	\$8	626	\$116,359	2	\$436	0	\$0
POLK	3	\$52	0	\$0	859	\$132,063	2	\$1,742	0	\$0
PULASKI	0	\$0	0	\$0	722	\$102,588	13	\$2,942	0	\$0
PUTMAN	0	\$0	0	\$0	150	\$26,614	3	\$1,699	0	\$0
RALLS	0	\$0	0	\$0	210	\$29,464	3	\$1,157	0	\$0
RANDOLPH	0	\$0	0	\$0	695	\$75,326	3	\$2,102	0	\$0
RAY	0	\$0	1	\$8	396	\$41,307	11	\$16,417	0	\$0
REYNOLDS	1	\$40	1	\$8	457	\$56,799	0	\$0	0	\$0
RIPLEY	3	\$64	48	\$1,328	1,198	\$134,859	4	\$8,526	0	\$0
ST. CHARLES	4	\$540	0	\$0	2,254	\$342,135	45	\$59,893	0	\$0
ST. CLAIR	0	\$0	0	\$0	324	\$45,954	0	\$0	0	\$0
ST. FRANCOIS	4	\$121	4	\$32	2,701	\$339,393	11	\$5,116	0	\$0
STE. GENEVIEVE	1	\$20	0	\$0	347	\$41,099	0	\$0	0	\$0
ST. LOUIS	25	\$2,837	25	\$1,386	12,262	\$2,104,446	83	\$116,314	0	\$0
SALINE	3	\$42	0	\$0	758	\$86,822	6	\$9,764	0	\$0
SCHUYLER	0	\$0	15	\$428	202	\$27,780	0	\$0	0	\$0
SCOTLAND	0	\$0	0	\$0	117	\$12,254	1	\$611	0	\$0
SCOTT	6	\$122	30	\$600	2,268	\$288,347	5	\$5,999	0	\$0
SHANNON	2	\$75	1	\$30	448	\$44,755	0	\$0	0	\$0
SHELBY	0	\$0	0	\$0	164	\$19,183	1	\$1,407	0	\$0
STODDARD	5	\$138	4	\$32	1,664	\$243,834	21	\$19,370	0	\$0
STONE	3	\$30	0	\$0	954	\$138,779	1	\$245	0	\$0
SULLIVAN	0	\$0	0	\$0	260	\$28,361	2	\$541	0	\$0
TANEY	9	\$130	1	\$30	1,806	\$289,525	7	\$3,723	0	\$0
TEXAS	5	\$142	7	\$122	1,124	\$146,431	3	\$2,502	0	\$0
VERNON	0	\$0	0	\$0	699	\$86,043	3	\$4,761	0	\$0
WARREN	1	\$27	0	\$0	479	\$78,647	6	\$2,426	0	\$0
WASHINGTON	2	\$1,065	0	\$0	1,232	\$155,669	13	\$3,729	0	\$0
WAYNE	1	\$12	0	\$0	986	\$113,345	0	\$0	0	\$0
WEBSTER	13	\$224	1	\$8	1,239	\$160,339	2	\$1,842	0	\$0
WORTH	0	\$0	0	\$0	139	\$8,713	0	\$0	0	\$0
WRIGHT	8	\$1,164	43	\$1,122	1,214	\$134,495	0	\$0	0	\$0
ST. LOUIS CITY	14	\$230	23	\$2,032	10,768	\$2,009,196	22	\$25,027	0	\$0
INVALID COUNTY	0	\$0	0	\$0	93	\$11,423	0	\$0	0	\$0

NOTE: COUNTY REPRESENTS WHERE THE RECIPIENT LIVES, NOT NECESSARILY WHERE THE SERVICE WAS PROVIDED.

**TABLE 22
MO HEALTHNET RECIPIENTS AND PAYMENTS BY TYPE OF SERVICE
AUGUST 2009**

	CRNA RECIPIENTS	CRNA PAYMENTS	CSTAR PRIVATE RECIPIENTS	CSTAR PRIVATE PAYMENTS	CSTAR PUBLIC RECIPIENTS	CSTAR PUBLIC PAYMENTS	DENTAL SERVICES RECIPIENTS	DENTAL SERVICES PAYMENTS	FSD CASE MGMT RECIPIENTS	FSD CASE MGMT PAYMENTS
STATE TOTAL	1	\$22	3,084	\$2,106,348	62	\$3,705	7,394	\$1,170,669	887	\$3,440,429
ADAIR	0	\$0	70	\$67,011	0	\$0	32	\$7,955	8	\$18,431
ANDREW	0	\$0	1	\$1,046	0	\$0	23	\$4,579	0	\$0
ATCHISON	0	\$0	1	\$1,112	0	\$0	23	\$2,720	0	\$0
AUDRAIN	0	\$0	10	\$8,266	0	\$0	3	\$439	0	\$0
BARRY	0	\$0	3	\$5,202	0	\$0	90	\$21,339	4	\$17,845
BARTON	0	\$0	4	\$1,396	0	\$0	47	\$7,188	0	\$0
BATES	0	\$0	6	\$5,684	0	\$0	11	\$1,998	0	\$0
BENTON	0	\$0	21	\$3,181	0	\$0	14	\$3,710	0	\$0
BOLLINGER	0	\$0	6	\$6,142	0	\$0	63	\$7,833	12	\$29,218
BOONE	0	\$0	97	\$54,529	0	\$0	26	\$3,254	41	\$163,166
BUCHANAN	0	\$0	60	\$45,767	0	\$0	234	\$28,610	5	\$15,956
BUTLER	0	\$0	58	\$27,500	0	\$0	155	\$23,020	1	\$3,450
CALDWELL	0	\$0	1	\$2,293	0	\$0	52	\$5,365	0	\$0
CALLAWAY	0	\$0	13	\$9,065	0	\$0	13	\$1,767	25	\$83,638
CAMDEN	0	\$0	14	\$8,294	0	\$0	13	\$2,559	2	\$5,347
CAPE GIRARDEAU	0	\$0	35	\$28,792	0	\$0	206	\$26,504	2	\$4,253
CARROLL	0	\$0	2	\$301	0	\$0	36	\$5,350	0	\$0
CARTER	0	\$0	1	\$357	0	\$0	18	\$1,967	0	\$0
CASS	0	\$0	30	\$21,043	0	\$0	37	\$5,522	7	\$22,192
CEDAR	0	\$0	6	\$3,753	0	\$0	8	\$3,961	1	\$2
CHARITON	0	\$0	3	\$994	0	\$0	2	\$1,034	1	\$3,677
CHRISTIAN	0	\$0	18	\$15,242	0	\$0	383	\$56,010	25	\$96,218
CLARK	0	\$0	3	\$6,178	0	\$0	27	\$4,048	0	\$0
CLAY	0	\$0	51	\$24,375	5	\$373	60	\$5,813	1	\$4,273
CLINTON	0	\$0	0	\$0	0	\$0	68	\$12,081	1	\$3,256
COLE	0	\$0	52	\$110,298	0	\$0	9	\$1,052	5	\$14,368
COOPER	0	\$0	5	\$2,115	0	\$0	2	\$168	0	\$0
CRAWFORD	0	\$0	16	\$21,402	0	\$0	83	\$11,123	1	\$3,694
DADE	0	\$0	0	\$0	0	\$0	38	\$5,278	1	\$2,808
DALLAS	0	\$0	9	\$9,782	0	\$0	70	\$11,896	1	\$3,932
DAVISS	0	\$0	1	\$346	0	\$0	57	\$8,474	0	\$0
DEKALB	0	\$0	1	\$95	0	\$0	38	\$4,259	0	\$0
DENT	0	\$0	21	\$7,444	0	\$0	27	\$7,339	3	\$12,223
DOUGLAS	0	\$0	5	\$7,439	0	\$0	73	\$21,172	0	\$0
DUNKLIN	0	\$0	50	\$37,219	0	\$0	111	\$26,809	0	\$0
FRANKLIN	0	\$0	30	\$34,105	0	\$0	11	\$1,593	0	\$0
GASCONADE	0	\$0	1	\$2,980	0	\$0	2	\$179	0	\$0
GENTRY	0	\$0	0	\$173	0	\$0	17	\$1,458	0	\$0
GREENE	0	\$0	121	\$78,010	0	\$0	1,009	\$147,307	59	\$228,008
GRUNDY	0	\$0	13	\$7,172	0	\$0	39	\$4,166	0	\$0
HARRISON	0	\$0	6	\$2,266	0	\$0	75	\$6,755	0	\$0
HENRY	0	\$0	42	\$23,381	0	\$0	16	\$6,258	1	\$3,708
HICKORY	0	\$0	2	\$2,593	0	\$0	37	\$5,740	0	\$0
HOLT	0	\$0	0	\$0	0	\$0	10	\$1,077	0	\$0
HOWARD	0	\$0	0	\$0	0	\$0	8	\$604	0	\$0
HOWELL	0	\$0	42	\$48,657	0	\$0	93	\$27,757	2	\$6,752
IRON	0	\$0	2	\$1,076	0	\$0	32	\$4,289	9	\$27,498
JACKSON	0	\$0	423	\$283,831	54	\$3,150	335	\$55,028	130	\$599,930
JASPER	0	\$0	95	\$57,111	2	-\$85	598	\$74,010	35	\$157,745
JEFFERSON	0	\$0	83	\$97,401	0	\$0	38	\$7,184	1	\$4,273
JOHNSON	0	\$0	2	\$1,836	0	\$0	33	\$6,170	1	\$4,273
KNOX	0	\$0	7	\$3,105	0	\$0	24	\$3,115	0	\$0
LACLEDE	0	\$0	17	\$13,406	0	\$0	22	\$3,940	1	\$2,285
LAFAYETTE	0	\$0	8	\$12,165	0	\$0	13	\$4,110	0	\$0
LAWRENCE	0	\$0	6	\$3,833	0	\$0	93	\$17,751	7	\$22,233
LEWIS	0	\$0	4	\$2,237	0	\$0	46	\$6,864	1	\$2,697
LINCOLN	0	\$0	36	\$17,727	0	\$0	8	\$1,665	5	\$20,289

NOTE: COUNTY REPRESENTS WHERE THE RECIPIENT LIVES, NOT NECESSARILY WHERE THE SERVICE WAS PROVIDED.

**TABLE 22
MO HEALTHNET RECIPIENTS AND PAYMENTS BY TYPE OF SERVICE
AUGUST 2009**

	CRNA RECIPIENTS	CRNA PAYMENTS	CSTAR PRIVATE RECIPIENTS	CSTAR PRIVATE PAYMENTS	CSTAR PUBLIC RECIPIENTS	CSTAR PUBLIC PAYMENTS	DENTAL SERVICES RECIPIENTS	DENTAL SERVICES PAYMENTS	FSD CASE MGMT RECIPIENTS	FSD CASE MGMT PAYMENTS
LINN	0	\$0	16	\$4,711	0	\$0	6	\$514	0	\$0
LIVINGSTON	0	\$0	13	\$12,512	0	\$0	71	\$6,132	1	\$3,598
MCDONALD	0	\$0	2	\$368	0	\$0	113	\$17,125	1	\$4,273
MACON	0	\$0	12	\$4,399	0	\$0	3	\$303	2	\$10,781
MADISON	0	\$0	5	\$1,462	0	\$0	4	\$841	37	\$113,282
MARIES	0	\$0	4	\$3,094	0	\$0	4	\$251	0	\$0
MARION	0	\$0	27	\$23,287	0	\$0	20	\$3,626	1	\$741
MERCER	0	\$0	0	\$0	0	\$0	9	\$874	0	\$0
MILLER	0	\$0	11	\$7,303	0	\$0	4	\$974	1	\$4,273
MISSISSIPPI	0	\$0	7	\$818	0	\$0	45	\$5,515	0	\$0
MONITEAU	0	\$0	2	\$1,789	0	\$0	2	\$272	0	\$0
MONROE	0	\$0	5	\$1,641	0	\$0	1	\$963	0	\$0
MONTGOMERY	0	\$0	1	\$4,747	0	\$0	6	\$1,940	1	\$3,805
MORGAN	0	\$0	5	\$2,470	0	\$0	14	\$2,707	0	\$0
NEW MADRID	1	\$22	9	\$5,278	0	\$0	42	\$7,112	0	\$0
NEWTON	0	\$0	19	\$11,791	0	\$0	283	\$38,969	6	\$35,527
NODAWAY	0	\$0	3	\$2,067	0	\$0	53	\$7,225	0	\$0
OREGON	0	\$0	0	\$0	0	\$0	18	\$2,204	3	\$19,094
OSAGE	0	\$0	2	\$542	0	\$0	0	\$0	0	\$0
OZARK	0	\$0	1	\$29	0	\$0	25	\$6,382	1	\$2,423
PEMISCOT	0	\$0	22	\$10,044	0	\$0	40	\$10,953	0	\$0
PERRY	0	\$0	4	\$3,021	0	\$0	14	\$1,246	2	\$5,816
PETTIS	0	\$0	34	\$5,961	0	\$0	19	\$9,289	5	\$16,381
PHELPS	0	\$0	34	\$40,755	0	\$0	29	\$8,357	69	\$272,709
PIKE	0	\$0	6	\$2,741	0	\$0	3	\$753	0	\$0
PLATTE	0	\$0	20	\$11,379	1	\$267	15	\$1,636	2	\$14,074
POLK	0	\$0	6	\$2,085	0	\$0	41	\$10,436	72	\$272,753
PULASKI	0	\$0	1	\$505	0	\$0	2	\$1,030	23	\$85,543
PUTMAN	0	\$0	2	\$785	0	\$0	21	\$3,180	0	\$0
RALLS	0	\$0	2	\$5,433	0	\$0	3	\$660	0	\$0
RANDOLPH	0	\$0	27	\$11,855	0	\$0	9	\$5,047	0	\$0
RAY	0	\$0	1	-\$10	0	\$0	3	\$492	0	\$0
REYNOLDS	0	\$0	3	\$6,783	0	\$0	1	\$122	28	\$102,056
RIPLEY	0	\$0	8	\$6,417	0	\$0	61	\$7,363	1	\$8,688
ST. CHARLES	0	\$0	108	\$69,291	0	\$0	33	\$5,493	5	\$14,351
ST. CLAIR	0	\$0	6	\$3,059	0	\$0	1	\$231	0	\$0
ST. FRANCOIS	0	\$0	63	\$43,575	0	\$0	34	\$4,626	17	\$68,595
STE.GENEVIEVE	0	\$0	5	\$2,401	0	\$0	10	\$1,217	0	\$0
ST. LOUIS	0	\$0	284	\$175,331	0	\$0	189	\$35,010	106	\$392,564
SALINE	0	\$0	4	\$195	0	\$0	68	\$4,945	30	\$107,599
SCHUYLER	0	\$0	4	\$2,725	0	\$0	7	\$1,930	0	\$0
SCOTLAND	0	\$0	1	-\$269	0	\$0	15	\$2,154	1	\$3,805
SCOTT	0	\$0	11	\$7,852	0	\$0	111	\$15,446	0	\$0
SHANNON	0	\$0	4	\$3,026	0	\$0	19	\$4,774	0	\$0
SHELBY	0	\$0	4	\$1,228	0	\$0	2	\$220	4	\$16,172
STODDARD	0	\$0	28	\$10,558	0	\$0	65	\$7,955	0	\$0
STONE	0	\$0	1	\$655	0	\$0	191	\$22,095	0	\$0
SULLIVAN	0	\$0	6	\$6,094	0	\$0	20	\$3,930	1	\$4,273
TANEY	0	\$0	4	\$2,823	0	\$0	369	\$62,593	0	\$0
TEXAS	0	\$0	15	\$4,198	0	\$0	149	\$31,564	1	\$4,273
VERNON	0	\$0	37	\$28,543	0	\$0	15	\$2,026	15	\$47,092
WARREN	0	\$0	22	\$19,027	0	\$0	2	\$93	0	\$0
WASHINGTON	0	\$0	17	\$10,625	0	\$0	10	\$2,753	0	\$0
WAYNE	0	\$0	6	\$2,891	0	\$0	36	\$4,691	1	\$4,273
WEBSTER	0	\$0	8	\$7,986	0	\$0	104	\$12,332	0	\$0
WORTH	0	\$0	0	\$0	0	\$0	13	\$1,145	0	\$0
WRIGHT	0	\$0	4	\$1,384	0	\$0	92	\$19,053	4	\$8,946
ST. LOUIS CITY	0	\$0	510	\$269,730	0	\$0	137	\$30,064	16	\$47,596
INVALID COUNTY	0	\$0	4	\$626	0	\$0	7	\$618	31	\$157,436

NOTE: COUNTY REPRESENTS WHERE THE RECIPIENT LIVES, NOT NECESSARILY WHERE THE SERVICE WAS PROVIDED.

**TABLE 22
MO HEALTHNET RECIPIENTS AND PAYMENTS BY TYPE OF SERVICE
AUGUST 2009**

	DISEASE MGMT TRAINING RECIPIENTS	DISEASE MGMT TRAINING PAYMENTS	DME SERVICES RECIPIENTS	DME SERVICES PAYMENTS	EPSDT SERV SCREENINGS RECIPIENTS	EPSDT SERV SCREENINGS PAYMENTS	EPSDT REF. SERVICES RECIPIENTS	EPSDT REF. SERVICES PAYMENTS	EPSDT TCM RECIPIENTS	EPSDT TCM PAYMENTS
STATE TOTAL	100	\$3,176	29,543	\$5,979,515	8,054	\$590,682	46,572	\$9,857,718	989	\$109,779
ADAIR	0	\$0	208	\$38,341	126	\$17,700	530	\$67,880	0	\$0
ANDREW	0	\$0	84	\$17,139	57	\$3,904	218	\$40,737	0	\$0
ATCHISON	0	\$0	36	\$6,139	14	\$840	103	\$5,385	0	\$0
AUDRAIN	0	\$0	159	\$27,323	12	\$989	95	\$22,386	0	\$0
BARRY	3	\$66	268	\$47,966	81	\$6,897	868	\$140,157	0	\$0
BARTON	4	\$203	101	\$13,801	34	\$2,143	308	\$35,333	0	\$0
BATES	0	\$0	112	\$17,238	1	\$164	36	\$18,035	0	\$0
BENTON	0	\$0	167	\$47,416	9	\$541	63	\$23,288	0	\$0
BOLLINGER	0	\$0	166	\$22,804	16	\$1,025	367	\$49,626	0	\$0
BOONE	0	\$0	737	\$187,400	60	\$4,414	450	\$331,845	1	\$111
BUCHANAN	0	\$0	616	\$85,568	667	\$44,085	2,492	\$258,819	2	\$222
BUTLER	0	\$0	598	\$81,241	46	\$2,554	1,044	\$162,006	0	\$0
CALDWELL	0	\$0	40	\$5,837	37	\$3,086	152	\$27,204	0	\$0
CALLAWAY	0	\$0	200	\$32,923	12	\$907	176	\$76,681	3	\$333
CAMDEN	0	\$0	175	\$25,127	20	\$1,226	104	\$42,339	3	\$333
CAPE GIRARDEAU	0	\$0	425	\$88,270	72	\$4,350	1,108	\$223,026	0	\$0
CARROLL	0	\$0	70	\$8,912	14	\$768	210	\$27,294	0	\$0
CARTER	0	\$0	104	\$29,150	6	\$468	128	\$14,702	0	\$0
CASS	0	\$0	238	\$48,759	10	\$600	182	\$88,725	22	\$2,442
CEDAR	0	\$0	127	\$21,216	2	\$147	28	\$16,844	0	\$0
CHARITON	0	\$0	51	\$6,308	1	\$186	12	\$2,685	0	\$0
CHRISTIAN	3	\$77	243	\$55,344	414	\$26,003	1,661	\$208,652	0	\$0
CLARK	0	\$0	55	\$6,851	19	\$1,453	201	\$15,604	0	\$0
CLAY	0	\$0	404	\$64,097	40	\$2,588	334	\$173,865	32	\$3,552
CLINTON	0	\$0	73	\$15,488	48	\$2,973	333	\$52,948	1	\$111
COLE	0	\$0	237	\$80,539	27	\$1,680	170	\$123,639	1	\$111
COOPER	0	\$0	85	\$12,553	1	\$0	43	\$9,347	0	\$0
CRAWFORD	0	\$0	237	\$25,739	81	\$6,238	473	\$59,865	1	\$111
DADE	0	\$0	48	\$6,314	26	\$1,690	209	\$18,106	0	\$0
DALLAS	0	\$0	149	\$29,832	104	\$10,414	292	\$49,334	0	\$0
DAVISS	0	\$0	50	\$19,631	25	\$2,193	118	\$9,474	0	\$0
DEKALB	0	\$0	81	\$9,761	43	\$2,665	145	\$22,956	0	\$0
DENT	0	\$0	169	\$30,129	15	\$1,180	332	\$53,919	0	\$0
DOUGLAS	0	\$0	136	\$20,074	54	\$4,030	313	\$28,185	0	\$0
DUNKLIN	0	\$0	788	\$114,965	118	\$7,428	1,315	\$143,778	0	\$0
FRANKLIN	0	\$0	360	\$72,165	21	\$1,380	190	\$169,359	0	\$0
GASCONADE	0	\$0	81	\$44,422	5	\$267	30	\$27,615	0	\$0
GENTRY	0	\$0	37	\$10,464	8	\$831	120	\$19,308	1	\$111
GREENE	12	\$286	1,176	\$279,056	1,591	\$103,573	5,721	\$824,700	1	\$111
GRUNDY	0	\$0	95	\$10,050	50	\$3,434	225	\$25,525	0	\$0
HARRISON	0	\$0	61	\$14,987	36	\$2,952	167	\$13,341	0	\$0
HENRY	0	\$0	167	\$51,930	9	\$973	76	\$35,155	1	\$111
HICKORY	0	\$0	108	\$11,189	24	\$2,174	127	\$26,868	0	\$0
HOLT	0	\$0	37	\$7,191	26	\$2,494	73	\$5,064	0	\$0
HOWARD	0	\$0	80	\$6,886	4	\$300	38	\$4,252	0	\$0
HOWELL	0	\$0	413	\$76,848	82	\$6,627	972	\$123,545	0	\$0
IRON	0	\$0	188	\$25,379	21	\$1,583	212	\$40,334	0	\$0
JACKSON	0	\$0	2,249	\$535,692	242	\$17,278	1,980	\$944,801	807	\$89,577
JASPER	51	\$1,368	884	\$175,350	1,023	\$77,927	3,309	\$373,426	0	\$0
JEFFERSON	0	\$0	617	\$135,450	26	\$1,766	429	\$255,719	0	\$0
JOHNSON	0	\$0	163	\$43,005	9	\$540	111	\$35,689	3	\$333
KNOX	0	\$0	40	\$10,281	9	\$1,338	96	\$10,553	0	\$0
LACLEDE	0	\$0	232	\$29,405	1	\$60	150	\$47,932	0	\$0
LAFAYETTE	0	\$0	220	\$80,578	9	\$736	55	\$10,174	0	\$0
LAWRENCE	0	\$0	254	\$34,670	164	\$13,161	974	\$163,390	0	\$0
LEWIS	0	\$0	61	\$9,858	23	\$1,454	116	\$11,080	0	\$0
LINCOLN	0	\$0	210	\$33,082	10	\$1,316	138	\$46,074	1	\$111

NOTE: COUNTY REPRESENTS WHERE THE RECIPIENT LIVES, NOT NECESSARILY WHERE THE SERVICE WAS PROVIDED.

**TABLE 22
MO HEALTHNET RECIPIENTS AND PAYMENTS BY TYPE OF SERVICE
AUGUST 2009**

	DISEASE MGMT TRAINING RECIPIENTS	DISEASE MGMT TRAINING PAYMENTS	DME SERVICES RECIPIENTS	DME SERVICES PAYMENTS	EPSDT SERV SCREENINGS RECIPIENTS	EPSDT SERV SCREENINGS PAYMENTS	EPSDT REF. SERVICES RECIPIENTS	EPSDT REF. SERVICES PAYMENTS	EPSDT TCM RECIPIENTS	EPSDT TCM PAYMENTS
LINN	0	\$0	125	\$19,973	3	\$401	42	\$24,196	0	\$0
LIVINGSTON	0	\$0	100	\$9,649	9	\$620	254	\$19,589	0	\$0
MCDONALD	1	\$22	152	\$59,986	87	\$7,198	647	\$64,400	0	\$0
MACON	0	\$0	164	\$16,492	3	\$389	61	\$34,857	0	\$0
MADISON	0	\$0	150	\$25,501	5	\$390	81	\$37,333	0	\$0
MARIES	0	\$0	62	\$5,475	1	\$60	18	\$32,792	0	\$0
MARION	0	\$0	308	\$72,937	10	\$663	110	\$41,780	0	\$0
MERCER	0	\$0	30	\$10,018	2	\$120	26	\$2,812	0	\$0
MILLER	0	\$0	184	\$26,767	10	\$660	93	\$24,318	0	\$0
MISSISSIPPI	0	\$0	276	\$36,337	160	\$3,336	497	\$56,197	0	\$0
MONITEAU	0	\$0	61	\$12,596	4	\$240	42	\$6,493	0	\$0
MONROE	0	\$0	48	\$6,775	1	\$87	29	\$3,512	0	\$0
MONTGOMERY	0	\$0	93	\$15,165	4	\$346	32	\$4,432	0	\$0
MORGAN	0	\$0	185	\$44,253	5	\$240	47	\$13,892	1	\$111
NEW MADRID	0	\$0	342	\$54,207	23	\$2,026	659	\$103,889	0	\$0
NEWTON	4	\$145	284	\$52,115	363	\$25,109	1,356	\$153,260	0	\$0
NODAWAY	1	\$33	78	\$16,486	45	\$4,921	155	\$11,738	0	\$0
OREGON	0	\$0	144	\$16,645	18	\$2,248	266	\$45,223	0	\$0
OSAGE	0	\$0	49	\$7,010	2	\$120	26	\$10,715	0	\$0
OZARK	0	\$0	94	\$11,464	17	\$1,497	163	\$20,766	0	\$0
PEMISCOT	0	\$0	490	\$63,624	48	\$2,826	547	\$95,742	0	\$0
PERRY	0	\$0	117	\$15,610	3	\$140	71	\$78,330	0	\$0
PETTIS	0	\$0	250	\$35,130	47	\$2,881	201	\$75,876	5	\$555
PHELPS	0	\$0	307	\$79,716	5	\$300	239	\$90,933	7	\$777
PIKE	0	\$0	153	\$54,412	1	\$120	50	\$8,977	0	\$0
PLATTE	0	\$0	99	\$12,232	12	\$822	119	\$34,911	13	\$1,443
POLK	2	\$31	231	\$41,557	9	\$846	174	\$49,697	6	\$666
PULASKI	0	\$0	162	\$46,584	4	\$391	98	\$64,661	6	\$666
PUTMAN	0	\$0	73	\$14,871	5	\$634	62	\$3,783	0	\$0
RALLS	0	\$0	57	\$9,612	2	\$186	22	\$20,064	0	\$0
RANDOLPH	0	\$0	302	\$49,915	12	\$1,213	119	\$28,270	0	\$0
RAY	0	\$0	96	\$8,338	5	\$433	31	\$23,279	2	\$222
REYNOLDS	0	\$0	98	\$16,831	5	\$348	158	\$49,900	0	\$0
RIPLEY	0	\$0	289	\$31,736	18	\$1,389	342	\$66,554	0	\$0
ST. CHARLES	1	\$5	417	\$104,637	36	\$3,007	383	\$259,389	0	\$0
ST. CLAIR	0	\$0	102	\$11,789	5	\$432	15	\$2,436	1	\$111
ST. FRANCOIS	0	\$0	549	\$89,615	9	\$540	245	\$97,516	0	\$0
STE.GENEVIEVE	0	\$0	112	\$15,527	2	\$120	36	\$14,951	0	\$0
ST. LOUIS	4	\$47	2,195	\$719,624	194	\$16,133	1,855	\$910,478	10	\$1,110
SALINE	1	\$22	234	\$70,443	11	\$1,255	106	\$21,200	9	\$999
SCHUYLER	0	\$0	62	\$7,405	9	\$1,228	116	\$10,365	0	\$0
SCOTLAND	0	\$0	38	\$4,006	5	\$529	38	\$4,393	0	\$0
SCOTT	0	\$0	502	\$76,857	96	\$3,555	1,067	\$163,457	0	\$0
SHANNON	0	\$0	116	\$12,281	7	\$640	180	\$19,656	0	\$0
SHELBY	0	\$0	60	\$9,273	0	\$0	23	\$4,434	0	\$0
STODDARD	0	\$0	376	\$41,350	46	\$3,625	596	\$89,108	0	\$0
STONE	3	\$319	182	\$35,162	117	\$8,886	457	\$77,205	0	\$0
SULLIVAN	0	\$0	75	\$26,697	17	\$2,931	107	\$13,483	0	\$0
TANEY	4	\$426	289	\$38,794	361	\$28,471	950	\$107,832	0	\$0
TEXAS	0	\$0	219	\$30,223	65	\$5,744	444	\$42,406	0	\$0
VERNON	0	\$0	201	\$32,410	3	\$175	62	\$32,806	1	\$111
WARREN	0	\$0	114	\$15,752	4	\$427	57	\$16,192	0	\$0
WASHINGTON	0	\$0	337	\$57,011	3	\$180	104	\$21,469	0	\$0
WAYNE	0	\$0	218	\$39,601	14	\$786	279	\$64,606	0	\$0
WEBSTER	0	\$0	152	\$44,022	192	\$15,005	1,140	\$120,855	1	\$111
WORTH	0	\$0	5	\$130	8	\$600	40	\$3,309	0	\$0
WRIGHT	1	\$22	212	\$47,876	58	\$4,723	423	\$50,955	0	\$0
ST. LOUIS CITY	5	\$104	1,952	\$400,773	132	\$18,298	982	\$425,074	3	\$333
INVALID COUNTY	0	\$0	1	\$105	7	\$504	108	\$22,399	44	\$4,884

NOTE: COUNTY REPRESENTS WHERE THE RECIPIENT LIVES, NOT NECESSARILY WHERE THE SERVICE WAS PROVIDED.

**TABLE 22
MO HEALTHNET RECIPIENTS AND PAYMENTS BY TYPE OF SERVICE
AUGUST 2009**

	FAMILY PLANNING RECIPIENTS	FAMILY PLANNING PAYMENTS	FED QUAL HEALTH CLINIC RECIPIENTS	FED QUAL HEALTH CLINIC PAYMENTS	HOME HEALTH RECIPIENTS	HOME HEALTH PAYMENTS	HOSPICE RECIPIENTS	HOSPICE PAYMENTS	ICF/MR RECIPIENTS	ICF/MR PAYMENTS
STATE TOTAL	13,342	\$1,217,071	19,270	\$3,851,459	908	\$427,255	2,488	\$5,433,158	624	\$8,367,919
ADAIR	99	\$9,352	399	\$124,046	4	\$2,414	8	\$11,713	0	\$0
ANDREW	43	\$15,314	169	\$20,787	1	\$226	7	\$13,044	0	\$0
ATCHISON	13	\$644	5	\$2,367	0	\$0	1	\$3,336	0	\$0
AUDRAIN	30	\$1,458	21	\$3,757	2	\$128	7	\$3,020	0	\$0
BARRY	168	\$14,579	156	\$36,655	6	\$1,523	18	\$21,157	0	\$0
BARTON	67	\$3,253	39	\$6,713	1	\$139	5	\$12,704	0	\$0
BATES	43	\$2,234	1	\$10	0	\$0	15	\$25,265	0	\$0
BENTON	30	\$1,673	62	\$4,779	1	\$0	8	\$6,854	0	\$0
BOLLINGER	82	\$6,058	220	\$50,255	1	\$692	4	\$8,386	0	\$0
BOONE	216	\$11,292	297	\$46,063	15	\$6,227	50	\$102,674	0	\$0
BUCHANAN	375	\$46,978	1,372	\$231,192	8	\$3,006	62	\$135,641	0	\$0
BUTLER	316	\$51,945	268	\$62,819	26	\$17,845	20	\$24,434	18	\$189,584
CALDWELL	28	\$1,807	184	\$34,608	3	\$918	2	\$42,141	0	\$0
CALLAWAY	43	\$2,408	20	\$5,914	2	\$391	8	\$12,691	0	\$0
CAMDEN	35	\$1,984	17	\$3,199	3	\$1,948	5	\$5,152	0	\$0
CAPE GIRARDEAU	279	\$30,372	338	\$83,467	8	\$4,391	25	\$109,354	2	\$19,625
CARROLL	41	\$2,426	5	\$506	0	\$0	1	\$2,094	0	\$0
CARTER	43	\$3,988	330	\$21,425	2	\$449	2	\$5,689	0	\$0
CASS	215	\$13,587	14	\$2,878	6	\$2,690	66	\$167,126	0	\$0
CEDAR	40	\$3,108	1	\$205	2	\$257	3	\$7,094	1	\$9,571
CHARITON	7	\$306	11	\$1,069	0	\$0	3	-\$4,762	0	\$0
CHRISTIAN	240	\$25,393	169	\$39,962	5	\$988	25	\$51,890	0	\$0
CLARK	32	\$1,996	30	\$11,290	0	\$0	1	\$0	0	\$0
CLAY	315	\$16,508	205	\$32,082	10	\$4,344	103	\$242,984	0	\$0
CLINTON	60	\$5,493	31	\$5,156	2	\$1,011	16	\$35,000	0	\$0
COLE	64	\$3,514	52	\$11,063	2	\$665	12	\$15,981	1	\$12,808
COOPER	26	\$1,367	11	\$1,175	1	\$432	6	\$6,183	0	\$0
CRAWFORD	162	\$17,161	25	\$2,565	8	\$3,058	7	\$10,552	0	\$0
DADE	29	\$5,053	25	\$9,359	1	\$59	3	\$3,515	0	\$0
DALLAS	89	\$4,472	60	\$19,508	3	\$2,139	5	\$12,718	0	\$0
DAVISS	33	\$2,404	42	\$8,015	4	\$974	1	\$2,533	0	\$0
DEKALB	35	\$3,699	37	\$7,298	4	\$2,162	3	\$4,313	0	\$0
DENT	86	\$8,654	32	\$1,795	5	\$2,244	7	\$2,883	0	\$0
DOUGLAS	82	\$5,702	217	\$59,701	3	\$1,210	13	\$26,337	0	\$0
DUNKLIN	277	\$40,119	259	\$69,880	20	\$7,956	38	\$65,751	0	\$0
FRANKLIN	79	\$6,877	22	\$5,176	7	\$3,439	28	\$74,118	0	\$0
GASCONADE	16	\$1,360	4	\$916	2	\$834	5	\$6,537	0	\$0
GENTRY	16	\$606	27	\$5,666	1	\$170	6	\$14,043	0	\$0
GREENE	1,155	\$132,268	1,465	\$305,908	40	\$14,588	162	\$335,309	1	\$3,661
GRUNDY	47	\$3,320	15	\$2,376	2	\$1,075	6	\$15,464	0	\$0
HARRISON	38	\$3,145	36	\$3,742	0	\$0	3	\$11,997	0	\$0
HENRY	83	\$8,673	15	\$1,248	4	\$1,813	14	\$15,483	0	\$0
HICKORY	52	\$2,994	6	\$3,064	2	\$1,358	5	\$11,823	0	\$0
HOLT	17	-\$24	69	\$9,387	0	\$0	3	\$6,996	0	\$0
HOWARD	11	\$475	2	\$976	1	\$192	2	\$0	0	\$0
HOWELL	262	\$21,140	386	\$87,308	7	\$4,972	13	\$22,241	0	\$0
IRON	65	\$9,078	271	\$24,152	6	\$2,053	3	\$3,061	0	\$0
JACKSON	1,423	\$93,540	2,924	\$809,881	80	\$35,484	408	\$980,730	1	\$10,811
JASPER	620	\$49,164	598	\$101,508	11	\$4,403	44	\$46,130	0	\$0
JEFFERSON	157	\$12,645	115	\$14,816	33	\$15,436	59	\$114,638	0	\$0
JOHNSON	103	\$5,271	27	\$2,344	1	\$220	14	\$59,358	0	\$0
KNOX	22	\$3,635	67	\$14,339	0	\$0	1	\$0	0	\$0
LACLEDE	58	\$6,009	43	\$8,462	5	\$2,653	15	\$29,526	0	\$0
LAFAYETTE	99	\$4,604	36	\$6,801	5	\$2,505	8	\$14,172	76	\$840,529
LAWRENCE	177	\$17,192	71	\$17,372	4	\$1,695	19	\$55,006	0	\$0
LEWIS	40	\$2,656	18	\$8,104	0	\$0	0	\$0	0	\$0
LINCOLN	96	\$5,245	61	\$3,880	7	\$1,601	32	\$57,826	0	\$0

NOTE: COUNTY REPRESENTS WHERE THE RECIPIENT LIVES, NOT NECESSARILY WHERE THE SERVICE WAS PROVIDED.

**TABLE 22
MO HEALTHNET RECIPIENTS AND PAYMENTS BY TYPE OF SERVICE
AUGUST 2009**

	FAMILY PLANNING RECIPIENTS	FAMILY PLANNING PAYMENTS	FED QUAL HEALTH CLINIC RECIPIENTS	FED QUAL HEALTH CLINIC PAYMENTS	HOME HEALTH RECIPIENTS	HOME HEALTH PAYMENTS	HOSPICE RECIPIENTS	HOSPICE PAYMENTS	ICF/MR RECIPIENTS	ICF/MR PAYMENTS
LINN	19	\$1,638	13	\$8,295	2	\$780	3	\$3,325	0	\$0
LIVINGSTON	67	\$5,677	38	\$9,970	0	-\$402	7	\$17,134	0	\$0
MCDONALD	101	\$10,379	155	\$29,066	0	\$0	10	\$19,646	0	\$0
MACON	17	\$1,380	22	\$3,235	5	\$2,330	2	\$3,299	0	\$0
MADISON	27	\$4,779	33	\$5,068	1	\$257	12	\$30,490	0	\$0
MARIES	9	\$1,128	1	\$90	3	\$895	4	\$6,176	0	\$0
MARION	95	\$4,134	5	\$498	4	\$2,636	5	\$316	1	\$9,506
MERCER	18	\$4,427	15	\$3,907	0	\$0	0	\$0	0	\$0
MILLER	37	\$2,759	9	\$1,608	5	\$1,907	10	\$16,351	0	\$0
MISSISSIPPI	112	\$13,292	96	\$21,220	3	\$2,349	7	\$4,212	0	\$0
MONITEAU	13	\$643	4	\$263	1	\$706	14	\$28,106	0	\$0
MONROE	7	\$218	2	\$350	1	\$706	2	\$6,014	0	\$0
MONTGOMERY	15	\$523	10	\$1,530	0	\$0	11	\$24,194	0	\$0
MORGAN	23	\$1,023	13	\$974	4	\$834	13	\$18,105	0	\$0
NEW MADRID	150	\$14,829	431	\$79,169	11	\$5,850	11	\$33,236	0	\$0
NEWTON	166	\$16,045	150	\$33,023	7	\$3,724	18	\$23,987	0	\$0
NODAWAY	36	\$4,870	18	\$4,619	2	\$509	6	\$19,533	0	\$0
OREGON	81	\$6,287	107	\$24,577	9	\$3,551	2	\$16	0	\$0
OSAGE	9	\$602	15	\$2,072	0	\$0	2	\$2,939	0	\$0
OZARK	64	\$5,184	92	\$25,433	2	\$827	5	\$9,801	0	\$0
PEMISCOT	151	\$14,098	114	\$36,766	19	\$8,689	7	\$8,700	0	\$0
PERRY	39	\$3,331	4	\$1,321	2	\$691	14	\$40,724	0	\$0
PETTIS	90	\$5,513	371	\$27,858	1	\$513	18	\$32,910	0	\$0
PHELPS	65	\$3,942	10	\$1,518	13	\$4,653	7	\$2,493	0	\$0
PIKE	33	\$1,403	3	\$437	2	\$841	9	\$16,363	0	\$0
PLATTE	95	\$5,448	51	\$12,392	4	\$1,158	31	\$66,845	1	\$11,363
POLK	62	\$3,178	18	\$5,932	7	\$5,275	8	\$2,328	0	\$0
PULASKI	36	\$2,224	107	\$11,492	6	\$1,523	6	\$10,851	0	\$0
PUTMAN	15	\$1,139	16	\$5,669	1	\$1,088	0	\$0	0	\$0
RALLS	26	\$942	0	\$0	0	\$0	2	\$7,452	0	\$0
RANDOLPH	31	\$2,034	32	\$5,743	1	\$422	8	\$17,765	0	\$0
RAY	61	\$2,753	24	\$5,764	1	\$1,538	14	\$27,060	0	\$0
REYNOLDS	52	\$5,189	278	\$16,941	2	\$1,122	5	\$5,006	0	\$0
RIPLEY	132	\$13,172	107	\$27,077	12	\$11,857	6	\$7,747	0	\$0
ST. CHARLES	140	\$7,876	121	\$11,496	18	\$4,864	59	\$107,321	67	\$902,096
ST. CLAIR	36	\$4,564	2	\$94	1	\$956	9	\$12,144	0	\$0
ST. FRANCOIS	114	\$6,535	63	\$7,038	19	\$10,218	55	\$148,829	0	\$0
STE.GENEVIEVE	18	\$956	2	\$112	5	\$1,826	7	\$17,816	0	\$0
ST. LOUIS	560	\$42,546	823	\$122,449	121	\$69,370	334	\$907,192	224	\$3,565,273
SALINE	38	\$3,368	18	\$1,690	0	\$0	4	\$4,800	119	\$1,590,510
SCHUYLER	21	\$3,079	41	\$12,921	0	\$0	0	\$0	0	\$0
SCOTLAND	27	\$3,328	53	\$7,159	0	\$0	1	\$0	0	\$0
SCOTT	265	\$31,870	537	\$151,281	10	\$5,973	19	\$32,381	22	\$321,603
SHANNON	65	\$16,322	257	\$22,588	5	\$3,176	6	\$5,901	0	\$0
SHELBY	5	\$258	2	\$304	0	\$0	0	\$0	0	\$0
STODDARD	192	\$20,360	309	\$84,217	12	\$5,455	31	\$51,952	0	\$0
STONE	110	\$11,286	36	\$9,373	8	\$5,285	16	\$23,947	0	\$0
SULLIVAN	29	\$1,373	91	\$36,827	1	\$189	4	\$6,717	0	\$0
TANEY	239	\$34,912	58	\$15,265	6	\$2,430	29	\$52,448	0	\$0
TEXAS	151	\$14,284	75	\$18,540	3	\$967	15	\$39,789	0	\$0
VERNON	67	\$2,833	3	\$1,774	7	\$4,519	5	\$12,092	90	\$880,980
WARREN	41	\$1,899	82	\$5,429	3	\$1,220	10	\$20,438	0	\$0
WASHINGTON	55	\$2,312	94	\$8,564	7	\$2,333	17	\$46,070	0	\$0
WAYNE	94	\$10,285	156	\$38,567	10	\$8,437	4	\$11,533	0	\$0
WEBSTER	155	\$16,076	416	\$87,639	4	\$1,444	20	\$29,754	0	\$0
WORTH	11	\$426	2	\$291	0	\$0	1	\$3,062	0	\$0
WRIGHT	129	\$13,716	206	\$67,136	3	\$1,957	27	\$63,146	0	\$0
ST. LOUIS CITY	428	\$45,301	2,047	\$264,806	157	\$64,833	126	\$252,798	0	\$0
INVALID COUNTY	19	\$952	10	\$3,034	0	\$0	0	\$0	0	\$0

NOTE: COUNTY REPRESENTS WHERE THE RECIPIENT LIVES, NOT NECESSARILY WHERE THE SERVICE WAS PROVIDED.

**TABLE 22
MO HEALTHNET RECIPIENTS AND PAYMENTS BY TYPE OF SERVICE
AUGUST 2009**

	INDEPENDENT LIVING WAIVER RECIPIENTS	INDEPENDENT LIVING WAIVER PAYMENTS	INPATIENT HOSPITAL RECIPIENTS	INPATIENT HOSPITAL PAYMENTS	LAB & X-RAY SERVICES RECIPIENTS	LAB & X-RAY SERVICES PAYMENTS	MANAGED CARE RECIPIENTS	MANAGED CARE PAYMENTS	MENTAL HOSPITAL RECIPIENTS	MENTAL HOSPITAL PAYMENTS
STATE TOTAL	118	\$171,108	8,302	\$42,683,375	34,771	\$2,532,391	418,201	\$97,923,306	6	\$15,498
ADAIR	1	\$1,635	54	\$281,949	274	\$21,841	10	\$1,607	0	\$0
ANDREW	0	\$0	23	\$98,040	67	\$5,592	0	\$0	0	\$0
ATCHISON	0	\$0	3	\$6,507	7	\$322	0	\$0	0	\$0
AUDRAIN	1	\$1,513	20	\$45,148	189	\$8,877	2,681	\$640,996	0	\$0
BARRY	1	\$232	88	\$362,122	336	\$22,649	7	\$653	0	\$0
BARTON	0	\$0	36	\$153,892	90	\$5,786	2	\$283	0	\$0
BATES	0	\$0	18	\$137,865	51	\$4,663	1,794	\$396,156	0	\$0
BENTON	0	\$0	20	\$108,787	127	\$5,975	2,303	\$536,794	0	\$0
BOLLINGER	0	\$0	25	\$100,182	215	\$10,738	5	\$1,013	0	\$0
BOONE	11	\$13,053	101	\$758,666	476	\$28,737	12,712	\$3,118,445	0	\$0
BUCHANAN	6	\$3,473	244	\$1,101,726	813	\$74,343	22	\$2,707	0	\$0
BUTLER	0	\$0	188	\$928,426	1,302	\$111,824	13	\$976	0	\$0
CALDWELL	1	\$100	9	\$33,455	58	\$4,581	4	\$471	0	\$0
CALLAWAY	0	\$0	46	\$270,665	229	\$10,230	3,816	\$924,136	0	\$0
CAMDEN	0	\$0	21	\$107,838	115	\$15,768	4,045	\$952,279	0	\$0
CAPE GIRARDEAU	3	\$1,808	132	\$602,060	804	\$55,055	24	\$3,683	0	\$0
CARROLL	1	\$232	10	\$71,306	77	\$4,339	11	\$714	0	\$0
CARTER	0	\$0	31	\$127,663	166	\$11,748	0	\$0	0	\$0
CASS	0	\$0	70	\$481,678	322	\$23,948	7,854	\$1,748,990	0	\$0
CEDAR	0	\$0	21	\$95,685	34	\$2,213	1,998	\$437,505	0	\$0
CHARITON	0	\$0	6	\$14,950	63	\$2,959	615	\$150,145	0	\$0
CHRISTIAN	1	\$579	130	\$399,298	475	\$26,420	26	\$2,025	0	\$0
CLARK	0	\$0	10	\$28,877	33	\$1,871	0	\$0	0	\$0
CLAY	0	\$0	150	\$726,632	514	\$40,937	14,768	\$3,337,107	0	\$0
CLINTON	0	\$0	14	\$32,665	79	\$7,350	14	\$2,436	0	\$0
COLE	2	\$3,022	57	\$230,832	373	\$23,159	5,913	\$1,438,260	0	\$0
COOPER	0	\$0	11	\$53,628	37	\$2,225	1,530	\$373,561	0	\$0
CRAWFORD	4	\$4,380	85	\$292,222	194	\$13,045	70	\$14,181	0	\$0
DADE	0	\$0	16	\$47,487	98	\$6,015	8	\$354	0	\$0
DALLAS	0	\$0	44	\$149,135	122	\$6,641	28	\$3,351	0	\$0
DAVISS	0	\$0	16	\$93,728	49	\$2,523	2	\$362	0	\$0
DEKALB	0	\$0	25	\$100,800	43	\$3,259	0	\$0	0	\$0
DENT	2	\$4,937	62	\$296,521	102	\$5,402	20	\$1,951	0	\$0
DOUGLAS	0	\$0	21	\$114,812	198	\$15,962	0	\$0	0	\$0
DUNKLIN	3	\$5,867	177	\$749,949	695	\$64,249	1	\$35	0	\$0
FRANKLIN	3	\$9,937	53	\$366,235	478	\$23,796	8,063	\$1,948,918	0	\$0
GASCONADE	0	\$0	13	\$130,348	85	\$4,936	1,287	\$290,176	0	\$0
GENTRY	0	\$0	11	\$34,936	36	\$1,424	3	\$58	0	\$0
GREENE	4	\$11,247	615	\$2,367,768	2,424	\$145,946	101	\$15,864	0	\$0
GRUNDY	0	\$0	25	\$119,626	67	\$3,639	3	\$411	0	\$0
HARRISON	0	\$0	27	\$83,246	53	\$4,135	1	\$41	0	\$0
HENRY	1	\$100	23	\$84,682	66	\$3,223	2,638	\$576,049	0	\$0
HICKORY	0	\$0	23	\$84,163	68	\$4,637	17	\$1,770	0	\$0
HOLT	0	\$0	4	\$16,499	32	\$2,645	0	\$0	0	\$0
HOWARD	0	\$0	6	\$42,342	46	\$2,577	1,058	\$241,437	0	\$0
HOWELL	0	\$0	129	\$485,807	525	\$37,404	12	\$1,741	0	\$0
IRON	3	\$1,103	19	\$156,342	117	\$12,799	21	\$2,553	0	\$0
JACKSON	1	\$664	848	\$4,584,043	2,206	\$155,000	82,610	\$18,841,782	5	\$4,953
JASPER	2	\$3,480	405	\$1,527,647	1,688	\$107,228	15	\$1,962	0	\$0
JEFFERSON	2	\$2,273	164	\$1,061,220	885	\$70,290	16,965	\$4,121,314	0	\$0
JOHNSON	1	\$4,546	27	\$138,272	173	\$9,341	4,085	\$927,110	0	\$0
KNOX	0	\$0	11	\$36,260	49	\$2,356	0	\$0	0	\$0
LACLEDE	0	\$0	25	\$131,809	113	\$5,901	5,195	\$1,202,833	0	\$0
LAFAYETTE	1	\$100	22	\$104,356	164	\$9,558	3,330	\$738,624	0	\$0
LAWRENCE	0	\$0	101	\$468,223	317	\$16,496	1	\$122	0	\$0
LEWIS	0	\$0	16	\$71,796	60	\$2,007	3	\$660	0	\$0
LINCOLN	0	\$0	58	\$403,500	187	\$17,053	5,330	\$1,235,975	0	\$0

NOTE: COUNTY REPRESENTS WHERE THE RECIPIENT LIVES, NOT NECESSARILY WHERE THE SERVICE WAS PROVIDED.

**TABLE 22
MO HEALTHNET RECIPIENTS AND PAYMENTS BY TYPE OF SERVICE
AUGUST 2009**

	INDEPENDENT LIVING WAIVER RECIPIENTS	INDEPENDENT LIVING WAIVER PAYMENTS	INPATIENT HOSPITAL RECIPIENTS	INPATIENT HOSPITAL PAYMENTS	LAB & X-RAY SERVICES RECIPIENTS	LAB & X-RAY SERVICES PAYMENTS	MANAGED CARE RECIPIENTS	MANAGED CARE PAYMENTS	MENTAL HOSPITAL RECIPIENTS	MENTAL HOSPITAL PAYMENTS
LINN	0	\$0	8	\$29,168	112	\$4,584	1,332	\$309,125	0	\$0
LIVINGSTON	1	\$100	25	\$121,606	136	\$8,588	6	\$1,654	0	\$0
MCDONALD	0	\$0	88	\$289,731	339	\$25,997	5	\$572	0	\$0
MACON	0	\$0	6	\$56,099	68	\$4,457	1,519	\$355,485	0	\$0
MADISON	0	\$0	10	\$51,253	67	\$7,299	1,737	\$393,473	0	\$0
MARIES	0	\$0	6	\$18,710	50	\$2,766	857	\$202,126	0	\$0
MARION	0	\$0	28	\$180,675	120	\$6,783	3,570	\$846,187	0	\$0
MERCER	1	\$100	9	\$57,128	27	\$1,511	2	\$146	0	\$0
MILLER	1	\$4,133	25	\$156,926	161	\$13,433	3,421	\$800,638	0	\$0
MISSISSIPPI	0	\$0	53	\$236,724	195	\$17,486	7	\$688	0	\$0
MONITEAU	1	\$1,092	10	\$35,060	61	\$3,523	1,404	\$329,938	0	\$0
MONROE	0	\$0	6	\$29,973	47	\$3,134	741	\$176,093	0	\$0
MONTGOMERY	0	-\$122	7	\$36,469	75	\$3,538	1,362	\$318,820	0	\$0
MORGAN	1	\$3,720	28	\$147,017	120	\$6,609	2,648	\$603,590	0	\$0
NEW MADRID	1	\$963	74	\$309,002	276	\$18,253	4	\$201	0	\$0
NEWTON	0	\$0	161	\$610,407	720	\$41,165	12	\$1,624	0	\$0
NODAWAY	0	\$0	38	\$139,561	49	\$3,660	5	-\$2,560	0	\$0
OREGON	2	\$1,417	23	\$161,365	150	\$9,842	6	\$807	0	\$0
OSAGE	0	\$0	11	\$34,293	54	\$2,276	806	\$189,552	0	\$0
OZARK	0	\$0	38	\$143,408	89	\$5,161	4	\$550	0	\$0
PEMISCOT	0	\$0	124	\$422,317	312	\$34,724	3	\$423	0	\$0
PERRY	2	\$3,841	18	\$143,829	49	\$3,578	1,791	\$424,241	0	\$0
PETTIS	0	\$0	60	\$185,847	427	\$18,632	5,367	\$1,249,806	0	\$0
PHELPS	0	\$0	51	\$279,535	109	\$11,120	4,643	\$1,136,439	0	\$0
PIKE	0	\$0	13	\$119,491	58	\$5,917	1,758	\$432,063	0	\$0
PLATTE	0	\$0	28	\$99,005	117	\$9,958	3,981	\$916,377	0	\$0
POLK	1	-\$52	41	\$124,138	156	\$10,465	3,977	\$890,728	0	\$0
PULASKI	1	\$3,406	32	\$220,916	114	\$11,133	3,603	\$871,031	0	\$0
PUTMAN	2	\$1,900	7	\$28,973	42	\$2,313	0	\$0	0	\$0
RALLS	0	\$0	10	\$104,554	24	\$1,620	775	\$184,392	0	\$0
RANDOLPH	0	\$0	16	\$103,472	334	\$16,646	3,246	\$802,084	0	\$0
RAY	0	\$0	23	\$100,792	67	\$5,326	2,150	\$472,950	0	\$0
REYNOLDS	4	\$635	33	\$204,012	96	\$9,172	10	\$857	0	\$0
RIPLEY	1	\$3,026	83	\$330,129	477	\$30,683	3	\$102	0	\$0
ST. CHARLES	3	\$7,487	138	\$804,414	462	\$40,774	14,360	\$3,538,423	0	\$0
ST. CLAIR	0	\$0	10	\$31,867	39	\$2,480	1,238	\$278,353	0	\$0
ST. FRANCOIS	4	\$3,155	79	\$431,828	351	\$48,530	7,576	\$1,820,514	1	\$10,545
STE.GENEVIEVE	2	\$1,775	7	\$47,347	29	\$3,741	1,520	\$356,813	0	\$0
ST. LOUIS	21	\$42,956	721	\$5,655,912	3,378	\$262,951	76,392	\$18,005,771	0	\$0
SALINE	0	\$0	35	\$143,789	247	\$13,021	2,671	\$643,785	0	\$0
SCHUYLER	0	\$0	10	\$48,501	47	\$3,105	4	\$466	0	\$0
SCOTLAND	0	\$0	5	\$26,716	13	\$385	0	\$0	0	\$0
SCOTT	0	\$0	122	\$594,456	582	\$39,575	11	\$1,722	0	\$0
SHANNON	0	\$0	20	\$33,229	87	\$6,256	7	\$841	0	\$0
SHELBY	0	\$0	3	\$14,155	23	\$1,263	710	\$168,064	0	\$0
STODDARD	1	\$646	100	\$496,333	659	\$39,061	6	\$1,154	0	\$0
STONE	0	\$0	50	\$148,466	169	\$17,063	0	\$0	0	\$0
SULLIVAN	0	\$0	26	\$114,874	122	\$6,266	6	\$847	0	\$0
TANEY	1	\$476	136	\$430,826	383	\$36,772	23	\$4,344	0	\$0
TEXAS	1	\$919	59	\$153,917	238	\$17,737	12	\$1,869	0	\$0
VERNON	0	\$0	27	\$131,104	100	\$7,036	2,606	\$567,086	0	\$0
WARREN	0	\$0	26	\$111,689	114	\$12,142	3,214	\$769,165	0	\$0
WASHINGTON	3	\$2,878	34	\$224,070	168	\$18,458	4,362	\$1,035,151	0	\$0
WAYNE	1	\$1,280	34	\$114,371	378	\$26,829	12	\$859	0	\$0
WEBSTER	0	\$0	78	\$224,308	301	\$16,836	14	\$1,757	0	\$0
WORTH	0	\$0	4	\$15,884	11	\$573	0	\$0	0	\$0
WRIGHT	0	\$0	60	\$218,469	279	\$17,785	3	\$2,397	0	\$0
ST. LOUIS CITY	7	\$11,093	707	\$5,407,150	2,596	\$235,928	61,571	\$14,557,274	0	\$0
INVALID COUNTY	0	\$0	9	\$43,799	31	\$2,840	94	\$15,871	0	\$0

NOTE: COUNTY REPRESENTS WHERE THE RECIPIENT LIVES, NOT NECESSARILY WHERE THE SERVICE WAS PROVIDED.

**TABLE 22
MO HEALTHNET RECIPIENTS AND PAYMENTS BY TYPE OF SERVICE
AUGUST 2009**

	MENTAL HOSPITAL TCM RECIPIENTS	MENTAL HOSPITAL TCM PAYMENTS	MR/DD WAIVER RECIPIENTS	MR/DD WAIVER PAYMENTS	NON-EMERG. TRANSPORT. RECIPIENTS	NON-EMERG. TRANSPORT. PAYMENTS	NON-PART. PROVIDERS RECIPIENTS	NON-PART. PROVIDERS PAYMENTS
STATE TOTAL	5,067	\$1,839,819	6,964	\$34,183,484	840,295	\$2,707,995	166	\$10,311
ADAIR	4	\$770	106	\$548,572	3,412	\$15,970	0	\$0
ANDREW	3	\$1,206	7	\$29,942	1,466	\$6,504	0	\$0
ATCHISON	0	\$0	8	\$32,453	642	\$3,212	0	\$0
AUDRAIN	1	\$23	67	\$352,724	3,769	\$12,756	0	\$0
BARRY	1	\$778	34	\$151,222	6,586	\$24,972	0	\$0
BARTON	0	\$0	17	\$84,379	2,362	\$9,001	1	\$9
BATES	3	\$591	21	\$98,887	2,559	\$9,790	3	\$63
BENTON	55	\$30,505	27	\$77,021	3,454	\$13,860	0	\$0
BOLLINGER	0	\$0	20	\$13,399	2,525	\$12,023	0	\$0
BOONE	595	\$155,810	358	\$1,993,021	17,592	\$59,140	7	\$250
BUCHANAN	315	\$142,304	145	\$747,579	15,461	\$58,841	1	\$58
BUTLER	0	\$0	111	\$542,594	10,958	\$51,461	11	\$578
CALDWELL	0	\$0	2	\$1,682	1,261	\$4,673	0	\$0
CALLAWAY	1	\$459	58	\$298,624	5,178	\$17,131	1	\$50
CAMDEN	95	\$35,212	50	\$262,985	5,251	\$14,889	1	\$9
CAPE GIRARDEAU	4	\$2,202	105	\$366,567	9,601	\$38,947	2	\$25
CARROLL	1	\$288	20	\$81,585	1,439	\$6,211	1	\$14
CARTER	0	\$0	8	\$26,296	1,721	\$8,226	1	\$18
CASS	147	\$44,836	90	\$401,431	9,807	\$19,060	2	\$289
CEDAR	1	\$296	30	\$188,392	2,881	\$11,477	0	\$0
CHARITON	0	\$0	6	\$3,610	1,004	\$4,577	0	\$0
CHRISTIAN	4	\$2,373	27	\$62,351	8,767	\$26,414	0	\$0
CLARK	0	\$0	2	\$2,575	1,095	\$4,530	0	\$0
CLAY	15	\$4,964	208	\$1,107,935	18,689	\$36,396	2	\$313
CLINTON	0	\$0	15	\$50,992	1,937	\$6,745	1	\$32
COLE	187	\$73,817	75	\$229,485	8,033	\$25,808	0	\$0
COOPER	101	\$43,833	45	\$209,911	2,164	\$7,983	0	\$0
CRAWFORD	0	\$0	8	\$29,776	4,968	\$20,319	0	\$0
DADE	0	\$0	1	\$5,282	1,340	\$5,665	1	\$9
DALLAS	1	\$443	10	\$47,916	3,255	\$13,020	0	\$0
DAVIESS	1	\$226	3	\$4,041	1,061	\$3,522	0	\$0
DEKALB	1	\$654	4	\$23,871	1,138	\$5,488	0	\$0
DENT	53	\$24,437	26	\$83,054	3,419	\$15,394	0	\$0
DOUGLAS	1	\$179	12	\$52,596	2,957	\$11,726	2	\$202
DUNKLIN	1	\$93	51	\$155,639	10,461	\$50,971	4	\$92
FRANKLIN	3	\$2,746	90	\$384,145	10,617	\$28,816	5	\$1,125
GASCONADE	0	\$0	9	\$39,099	1,914	\$7,138	0	\$0
GENTRY	1	\$109	58	\$351,367	845	\$4,328	0	\$0
GREENE	572	\$263,330	328	\$1,544,213	36,738	\$144,414	18	\$661
GRUNDY	0	\$0	16	\$61,764	1,694	\$7,780	0	\$0
HARRISON	0	\$0	40	\$154,135	1,527	\$6,402	0	\$0
HENRY	8	\$2,793	25	\$149,664	3,908	\$15,551	1	\$12
HICKORY	2	\$1,323	12	\$58,285	1,641	\$7,793	0	\$0
HOLT	0	\$0	1	\$976	595	\$2,853	0	\$0
HOWARD	3	\$848	62	\$285,720	1,491	\$5,520	0	\$0
HOWELL	1	\$6,162	59	\$259,444	9,051	\$38,539	14	\$360
IRON	26	\$12,106	26	\$69,180	2,399	\$12,811	0	\$0
JACKSON	349	\$98,478	872	\$4,199,912	105,955	\$202,399	6	\$90
JASPER	399	\$161,248	196	\$892,880	21,452	\$82,556	7	\$180
JEFFERSON	7	\$2,365	168	\$864,807	21,945	\$57,459	4	\$1,667
JOHNSON	85	\$21,395	52	\$306,587	5,264	\$11,126	0	\$0
KNOX	1	\$163	2	\$2,921	619	\$3,060	0	\$0
LACLEDE	2	\$1,572	34	\$110,577	7,044	\$22,228	1	\$9
LAFAYETTE	139	\$42,883	103	\$507,875	4,540	\$10,281	0	\$0
LAWRENCE	3	\$1,229	22	\$60,929	6,169	\$22,398	1	\$13
LEWIS	0	\$0	6	\$13,473	1,257	\$5,558	0	\$0
LINCOLN	87	\$33,205	44	\$253,448	6,857	\$19,511	0	\$0

NOTE: COUNTY REPRESENTS WHERE THE RECIPIENT LIVES, NOT NECESSARILY WHERE THE SERVICE WAS PROVIDED.

**TABLE 22
MO HEALTHNET RECIPIENTS AND PAYMENTS BY TYPE OF SERVICE
AUGUST 2009**

	MENTAL HOSPITAL TCM RECIPIENTS	MENTAL HOSPITAL TCM PAYMENTS	MR/DD WAIVER RECIPIENTS	MR/DD WAIVER PAYMENTS	NON-EMERG. TRANSPORT. RECIPIENTS	NON-EMERG. TRANSPORT. PAYMENTS	NON-PART. PROVIDERS RECIPIENTS	NON-PART. PROVIDERS PAYMENTS
LINN	0	\$0	4	\$10,489	1,965	\$7,785	0	\$0
LIVINGSTON	1	\$78	21	\$95,438	2,229	\$10,028	0	\$0
MCDONALD	2	\$2,443	17	\$72,047	4,985	\$16,220	0	\$0
MACON	64	\$19,302	20	\$70,795	2,253	\$9,219	0	\$0
MADISON	30	\$12,271	22	\$76,274	2,632	\$10,674	0	\$0
MARIES	19	\$3,034	1	\$2,472	1,221	\$4,538	0	\$0
MARION	11	\$2,046	106	\$439,768	5,509	\$23,513	0	\$0
MERCER	1	\$54	3	\$12,282	476	\$2,435	0	\$0
MILLER	50	\$24,091	15	\$48,621	4,604	\$15,070	0	\$0
MISSISSIPPI	0	\$0	4	\$11,156	3,841	\$17,774	0	\$0
MONITEAU	1	\$124	14	\$59,300	1,823	\$5,762	0	\$0
MONROE	50	\$13,786	25	\$55,701	1,092	\$4,164	0	\$0
MONTGOMERY	22	\$9,212	13	\$62,141	1,918	\$7,439	0	\$0
MORGAN	1	\$319	17	\$60,721	3,704	\$12,988	0	\$0
NEW MADRID	0	\$0	15	\$89,364	5,199	\$25,429	0	\$0
NEWTON	6	\$1,509	40	\$214,398	8,778	\$31,216	2	\$50
NODAWAY	1	\$420	51	\$219,225	1,607	\$7,880	0	\$0
OREGON	0	\$0	54	\$326,083	2,638	\$13,698	10	\$250
OSAGE	39	\$13,444	19	\$72,739	1,179	\$4,628	0	\$0
OZARK	1	\$373	4	\$9,552	1,981	\$8,059	3	\$64
PEMISCOT	0	\$0	1	\$2,509	6,858	\$31,755	0	\$0
PERRY	64	\$17,436	52	\$135,912	2,675	\$9,899	0	\$0
PETTIS	222	\$91,571	107	\$502,438	7,561	\$26,110	3	\$49
PHELPS	8	\$4,548	100	\$440,231	7,002	\$26,111	0	\$0
PIKE	132	\$47,769	61	\$331,182	2,558	\$10,262	0	\$0
PLATTE	4	\$1,533	79	\$339,528	5,029	\$9,373	0	\$0
POLK	11	\$6,667	69	\$368,977	5,680	\$20,075	0	\$0
PULASKI	4	\$3,937	13	\$39,075	5,017	\$17,161	1	\$8
PUTMAN	0	\$0	2	\$536	695	\$3,511	0	\$0
RALLS	38	\$4,279	28	\$140,191	1,133	\$4,504	0	\$0
RANDOLPH	2	\$319	19	\$102,342	4,621	\$17,130	0	\$0
RAY	66	\$20,920	45	\$205,234	2,885	\$6,380	0	\$0
REYNOLDS	0	\$0	10	\$28,512	1,563	\$7,975	0	\$0
RIPLEY	0	\$0	22	\$106,552	4,390	\$21,176	8	\$292
ST. CHARLES	6	\$3,587	337	\$1,927,785	18,215	\$43,151	2	\$27
ST. CLAIR	2	\$1,128	4	\$24,996	1,855	\$5,859	0	\$0
ST. FRANCOIS	129	\$52,787	42	\$145,465	11,636	\$48,760	1	\$19
STE.GENEVIEVE	44	\$6,973	23	\$76,362	2,186	\$8,188	0	\$0
ST. LOUIS	19	\$7,373	827	\$5,082,129	99,947	\$260,291	9	\$2,494
SALINE	168	\$61,703	116	\$690,275	4,053	\$16,416	4	\$110
SCHUYLER	0	\$0	2	\$1,692	728	\$3,231	0	\$0
SCOTLAND	0	\$0	0	\$0	570	\$2,662	2	\$13
SCOTT	0	\$0	61	\$343,854	9,512	\$39,958	0	\$0
SHANNON	1	\$231	3	\$1,694	2,056	\$9,112	9	\$338
SHELBY	23	\$4,092	10	\$13,404	1,019	\$4,019	0	\$0
STODDARD	0	\$0	71	\$239,971	6,287	\$31,098	0	\$0
STONE	2	\$319	1	\$454	4,300	\$15,530	0	\$0
SULLIVAN	0	\$0	10	\$15,375	1,119	\$4,851	0	\$0
TANEY	5	\$1,719	24	\$148,203	7,896	\$25,708	0	\$0
TEXAS	1	\$486	28	\$124,333	4,791	\$19,578	0	\$0
VERNON	1	\$1,183	39	\$220,811	3,899	\$15,298	6	\$64
WARREN	1	\$233	76	\$420,799	4,030	\$11,069	1	\$9
WASHINGTON	70	\$23,698	45	\$83,522	6,586	\$26,831	2	\$13
WAYNE	1	\$93	17	\$41,347	3,339	\$17,786	0	\$0
WEBSTER	3	\$1,463	15	\$56,293	5,229	\$18,408	0	\$0
WORTH	0	\$0	0	\$0	278	\$1,078	0	\$0
WRIGHT	0	\$0	10	\$37,781	4,657	\$18,705	0	\$0
ST. LOUIS CITY	458	\$151,025	123	\$750,792	85,379	\$254,023	5	\$385
INVALID COUNTY	4	\$1,984	5	\$44,571	1,692	\$1,223	0	\$0

NOTE: COUNTY REPRESENTS WHERE THE RECIPIENT LIVES, NOT NECESSARILY WHERE THE SERVICE WAS PROVIDED.

**TABLE 22
MO HEALTHNET RECIPIENTS AND PAYMENTS BY TYPE OF SERVICE
AUGUST 2009**

	NURSE PRACTITIONER RECIPIENTS	NURSE PRACTITIONER PAYMENTS	NURSING FACILITY RECIPIENTS	NURSING FACILITY PAYMENTS	OPTOMETRIC SERVICES RECIPIENTS	OPTOMETRIC SERVICES PAYMENTS	OUTPATIENT HOSPITAL RECIPIENTS	OUTPATIENT HOSPITAL PAYMENTS	PERSONAL CARE RECIPIENTS	PERSONAL CARE PAYMENTS
STATE TOTAL	695	\$43,657	23,979	\$75,880,678	11,527	\$615,464	91,278	\$44,244,397	37,964	\$26,737,669
ADAIR	48	\$3,561	97	\$315,453	77	\$4,774	653	\$300,694	208	\$99,324
ANDREW	0	\$0	78	\$242,636	7	\$389	320	\$182,683	68	\$42,667
ATCHISON	0	\$0	44	\$135,808	19	\$789	135	\$83,448	65	\$45,679
AUDRAIN	2	\$38	123	\$387,084	48	\$2,783	369	\$140,924	141	\$66,282
BARRY	1	\$359	147	\$432,925	147	\$8,219	1,335	\$869,166	262	\$145,140
BARTON	1	\$35	62	\$171,426	96	\$5,356	424	\$231,339	101	\$44,539
BATES	0	\$0	111	\$394,244	28	\$1,389	325	\$197,849	86	\$37,080
BENTON	1	\$22	108	\$370,523	45	\$2,305	419	\$199,487	145	\$96,557
BOLLINGER	0	\$0	59	\$161,708	75	\$4,875	393	\$175,724	248	\$163,487
BOONE	2	\$326	333	\$1,064,179	218	\$10,485	1,950	\$764,266	657	\$462,577
BUCHANAN	0	\$0	350	\$945,168	149	\$8,389	3,634	\$2,056,766	635	\$475,582
BUTLER	0	\$0	316	\$927,234	341	\$20,331	1,523	\$644,602	1,062	\$776,372
CALDWELL	0	\$0	39	\$113,985	36	\$2,195	217	\$101,605	53	\$33,830
CALLAWAY	0	\$0	107	\$352,758	72	\$4,135	540	\$224,633	125	\$67,580
CAMDEN	0	\$0	107	\$359,005	41	\$2,712	368	\$205,661	122	\$52,010
CAPE GIRARDEAU	20	\$863	388	\$1,235,034	208	\$11,845	1,602	\$556,500	677	\$511,911
CARROLL	0	\$0	59	\$255,890	40	\$1,450	321	\$121,071	53	\$38,614
CARTER	0	\$0	29	\$86,114	48	\$2,882	217	\$97,634	272	\$216,420
CASS	0	\$0	397	\$1,111,259	57	\$2,316	710	\$541,711	174	\$105,898
CEDAR	0	\$0	96	\$264,140	51	\$2,741	312	\$144,959	129	\$54,561
CHARITON	0	\$0	97	\$284,280	22	\$687	90	\$28,388	42	\$12,071
CHRISTIAN	2	\$431	124	\$353,449	233	\$12,760	1,338	\$537,532	266	\$116,143
CLARK	2	\$145	36	\$102,573	23	\$971	130	\$77,378	45	\$15,697
CLAY	0	\$0	622	\$1,897,707	120	\$6,215	1,190	\$793,965	469	\$263,417
CLINTON	0	\$0	104	\$277,918	46	\$2,837	396	\$131,372	41	\$23,177
COLE	3	\$143	250	\$771,077	65	\$2,738	667	\$280,170	285	\$152,905
COOPER	0	\$0	95	\$302,189	17	\$1,153	282	\$77,445	83	\$46,246
CRAWFORD	0	\$0	134	\$442,160	137	\$7,989	705	\$283,728	395	\$359,222
DADE	1	\$72	72	\$140,893	30	\$1,651	213	\$133,487	47	\$13,313
DALLAS	0	\$0	98	\$294,481	88	\$3,960	539	\$279,296	114	\$45,299
DAVISS	0	\$0	16	\$45,992	36	\$1,972	208	\$111,693	35	\$30,355
DEKALB	0	\$0	39	\$109,218	33	\$2,025	271	\$122,865	92	\$48,237
DENT	0	\$0	91	\$269,240	119	\$6,384	584	\$238,749	345	\$381,660
DOUGLAS	1	\$359	43	\$124,588	125	\$6,015	309	\$137,948	128	\$47,288
DUNKLIN	2	\$223	343	\$1,031,730	291	\$15,033	1,764	\$1,658,640	1,361	\$1,223,362
FRANKLIN	0	\$0	327	\$953,008	94	\$4,391	698	\$307,307	389	\$290,062
GASCONADE	1	\$25	135	\$429,881	17	\$1,177	177	\$58,787	98	\$57,768
GENTRY	1	\$72	68	\$187,965	19	\$810	200	\$120,872	34	\$14,951
GREENE	64	\$7,756	967	\$3,061,491	708	\$40,692	7,339	\$2,886,518	1,215	\$641,543
GRUNDY	2	\$97	96	\$286,448	78	\$3,653	385	\$120,786	112	\$61,622
HARRISON	1	\$132	77	\$246,909	47	\$2,987	344	\$227,921	23	\$11,067
HENRY	0	\$0	121	\$348,060	28	\$2,019	553	\$167,129	222	\$119,233
HICKORY	0	\$0	39	\$123,591	47	\$2,845	270	\$114,329	69	\$27,502
HOLT	0	\$0	55	\$157,919	5	\$331	92	\$40,895	49	\$25,461
HOWARD	0	\$0	51	\$157,709	24	\$837	180	\$40,703	60	\$30,010
HOWELL	0	\$0	306	\$926,039	219	\$13,691	1,203	\$595,895	339	\$166,059
IRON	1	\$41	84	\$261,507	44	\$3,056	466	\$227,251	347	\$425,804
JACKSON	0	\$0	2,539	\$8,991,302	400	\$21,411	8,475	\$5,287,404	2,859	\$1,961,993
JASPER	0	\$0	486	\$1,478,664	530	\$27,157	4,022	\$1,270,102	795	\$446,671
JEFFERSON	1	\$12	754	\$2,335,293	186	\$8,548	1,531	\$809,512	805	\$614,481
JOHNSON	0	\$0	164	\$511,898	44	\$2,163	428	\$204,418	156	\$103,548
KNOX	4	\$277	24	\$65,256	17	\$958	92	\$53,501	44	\$17,515
LACLEDE	2	\$141	119	\$368,205	132	\$5,857	512	\$276,145	288	\$127,093
LAFAYETTE	1	\$71	142	\$400,324	38	\$1,644	432	\$189,971	155	\$100,342
LAWRENCE	2	\$143	176	\$549,350	156	\$9,213	1,202	\$678,745	250	\$119,070
LEWIS	3	\$266	106	\$346,682	40	\$2,281	145	\$115,386	63	\$27,071
LINCOLN	0	\$0	172	\$469,839	69	\$3,029	567	\$297,391	145	\$83,844

NOTE: COUNTY REPRESENTS WHERE THE RECIPIENT LIVES, NOT NECESSARILY WHERE THE SERVICE WAS PROVIDED.

**TABLE 22
MO HEALTHNET RECIPIENTS AND PAYMENTS BY TYPE OF SERVICE
AUGUST 2009**

	NURSE PRACTITIONER RECIPIENTS	NURSE PRACTITIONER PAYMENTS	NURSING FACILITY RECIPIENTS	NURSING FACILITY PAYMENTS	OPTOMETRIC SERVICES RECIPIENTS	OPTOMETRIC SERVICES PAYMENTS	OUTPATIENT HOSPITAL RECIPIENTS	OUTPATIENT HOSPITAL PAYMENTS	PERSONAL CARE RECIPIENTS	PERSONAL CARE PAYMENTS
LINN	5	\$517	93	\$291,894	53	\$2,498	235	\$136,531	77	\$27,988
LIVINGSTON	1	\$134	122	\$377,375	101	\$5,453	522	\$175,347	104	\$43,608
MCDONALD	1	\$71	83	\$261,715	104	\$6,010	576	\$216,188	180	\$101,084
MACON	16	\$813	139	\$426,557	29	\$966	259	\$126,632	97	\$51,715
MADISON	0	\$0	79	\$236,742	33	\$1,445	311	\$136,848	251	\$166,409
MARIES	0	\$0	44	\$132,244	15	\$1,094	82	\$31,465	62	\$32,199
MARION	1	\$22	293	\$938,463	116	\$4,480	304	\$147,603	297	\$179,522
MERCER	0	\$0	23	\$66,543	17	\$806	86	\$73,596	40	\$19,064
MILLER	0	\$0	106	\$348,221	41	\$2,208	371	\$225,889	137	\$68,905
MISSISSIPPI	1	\$76	96	\$267,988	117	\$6,940	548	\$227,129	579	\$453,822
MONITEAU	5	\$269	72	\$207,790	27	\$1,487	166	\$57,581	66	\$38,282
MONROE	0	\$0	38	\$122,317	24	\$812	98	\$50,691	57	\$24,339
MONTGOMERY	1	\$22	146	\$407,649	19	\$1,035	181	\$105,534	40	\$22,468
MORGAN	0	\$0	124	\$344,704	68	\$3,703	311	\$161,719	116	\$61,884
NEW MADRID	7	\$960	236	\$655,958	192	\$10,161	712	\$361,940	701	\$539,851
NEWTON	0	\$0	274	\$862,449	165	\$9,106	1,367	\$508,637	269	\$150,412
NODAWAY	0	\$0	99	\$295,198	52	\$2,717	342	\$155,580	66	\$32,037
OREGON	0	\$0	61	\$175,528	60	\$3,656	362	\$132,314	188	\$94,444
OSAGE	0	\$0	69	\$206,433	11	\$684	94	\$62,093	60	\$30,145
OZARK	0	\$0	40	\$104,164	48	\$2,378	234	\$102,387	78	\$45,064
PEMISCOT	3	\$213	121	\$374,531	238	\$13,618	1,028	\$725,756	1,171	\$982,437
PERRY	1	\$25	84	\$245,945	32	\$1,668	286	\$153,700	164	\$99,871
PETTIS	2	\$66	252	\$806,962	72	\$3,522	662	\$318,626	309	\$186,593
PHELPS	2	\$212	196	\$562,761	85	\$4,730	673	\$275,570	369	\$234,897
PIKE	0	\$0	86	\$282,263	41	\$1,889	252	\$112,663	112	\$64,444
PLATTE	0	\$0	142	\$456,758	38	\$2,026	326	\$178,223	104	\$52,290
POLK	2	\$612	166	\$533,586	71	\$3,531	568	\$246,004	190	\$68,755
PULASKI	0	\$0	136	\$398,985	77	\$3,392	386	\$153,108	195	\$112,062
PUTMAN	5	\$332	25	\$72,964	17	\$1,184	169	\$86,361	53	\$24,290
RALLS	0	\$0	29	\$85,220	15	\$1,102	66	\$41,315	34	\$27,759
RANDOLPH	6	\$430	179	\$527,519	71	\$3,193	458	\$163,612	262	\$153,757
RAY	0	\$0	118	\$348,383	30	\$1,706	253	\$119,461	72	\$53,977
REYNOLDS	0	\$0	32	\$137,423	30	\$1,692	274	\$141,535	273	\$339,334
RIPLEY	0	\$0	38	\$116,785	111	\$6,500	693	\$262,711	690	\$510,593
ST. CHARLES	81	\$2,083	480	\$1,443,198	127	\$6,378	1,127	\$471,071	321	\$245,815
ST. CLAIR	0	\$0	52	\$150,467	18	\$1,333	223	\$135,740	88	\$41,302
ST. FRANCOIS	2	\$30	376	\$1,185,227	105	\$5,586	1,141	\$489,926	1,078	\$701,542
STE.GENEVIEVE	0	\$0	61	\$160,984	38	\$2,004	193	\$118,455	143	\$96,981
ST. LOUIS	150	\$4,613	3,665	\$12,026,328	673	\$29,592	5,672	\$2,930,809	3,127	\$2,671,588
SALINE	0	\$0	123	\$360,440	52	\$2,817	449	\$141,490	208	\$108,365
SCHUYLER	6	\$686	27	\$90,093	26	\$1,683	140	\$73,945	37	\$13,594
SCOTLAND	2	\$92	32	\$98,329	14	\$858	100	\$38,340	41	\$12,842
SCOTT	134	\$6,024	250	\$711,712	303	\$17,245	1,506	\$637,586	872	\$612,159
SHANNON	0	\$0	47	\$135,863	58	\$3,805	276	\$189,300	126	\$71,992
SHELBY	3	\$153	52	\$155,073	11	\$395	69	\$23,544	57	\$15,257
STODDARD	27	\$5,004	191	\$573,438	213	\$11,592	1,156	\$428,045	632	\$456,698
STONE	3	\$30	118	\$331,102	120	\$5,687	747	\$300,982	120	\$50,477
SULLIVAN	4	\$116	50	\$158,950	16	\$901	226	\$110,951	62	\$26,199
TANEY	18	\$1,966	149	\$427,960	184	\$10,133	1,319	\$495,935	152	\$59,173
TEXAS	0	\$0	122	\$360,226	130	\$7,618	742	\$293,169	230	\$134,899
VERNON	0	\$0	169	\$646,444	70	\$4,419	400	\$173,546	165	\$70,564
WARREN	0	\$0	52	\$181,008	33	\$1,517	253	\$106,153	84	\$60,042
WASHINGTON	1	\$71	117	\$382,099	76	\$4,283	870	\$466,830	687	\$792,221
WAYNE	0	\$0	93	\$256,726	88	\$5,926	365	\$142,304	500	\$426,759
WEBSTER	8	\$537	144	\$407,949	142	\$7,325	747	\$349,889	145	\$60,957
WORTH	0	\$0	26	\$72,068	10	\$465	47	\$22,363	7	\$5,305
WRIGHT	0	\$0	96	\$417,837	114	\$6,857	584	\$276,188	232	\$96,982
ST. LOUIS CITY	28	\$1,870	1,424	\$5,035,731	551	\$27,908	5,830	\$2,802,591	3,839	\$3,024,445
INVALID COUNTY	0	\$0	0	\$0	5	\$244	75	\$26,548	0	\$0

NOTE: COUNTY REPRESENTS WHERE THE RECIPIENT LIVES, NOT NECESSARILY WHERE THE SERVICE WAS PROVIDED.

**TABLE 22
MO HEALTHNET RECIPIENTS AND PAYMENTS BY TYPE OF SERVICE
AUGUST 2009**

	PHARMACY SERVICES RECIPIENTS	PHARMACY SERVICES PAYMENTS	PHYSICALLY DISABLED WAIVER RECIPIENTS	PHYSICALLY DISABLED WAIVER PAYMENTS	PHYSICIAN SERVICES RECIPIENTS	PHYSICIAN SERVICES PAYMENTS	PODIATRY SERVICES RECIPIENTS	PODIATRY SERVICES PAYMENTS
STATE TOTAL	192,996	\$50,740,503	72	\$625,285	20,838	\$1,656,680	7,798	\$242,100
ADAIR	1,354	\$329,058	0	\$0	256	\$18,096	55	\$1,003
ANDREW	517	\$106,728	0	\$0	25	\$2,247	8	\$266
ATCHISON	229	\$52,935	0	\$0	43	\$1,987	4	\$21
AUDRAIN	577	\$155,193	1	\$6,183	107	\$5,629	14	\$270
BARRY	2,041	\$414,510	0	\$0	56	\$4,473	40	\$697
BARTON	771	\$161,112	1	\$1,017	65	\$5,938	8	\$167
BATES	655	\$403,772	0	\$0	146	\$5,546	32	\$538
BENTON	654	\$200,946	1	\$10,031	77	\$3,572	13	\$449
BOLLINGER	942	\$209,681	0	\$0	87	\$4,265	46	\$2,160
BOONE	2,819	\$831,173	6	\$35,101	239	\$15,101	101	\$2,966
BUCHANAN	5,084	\$1,160,043	0	\$0	142	\$13,948	152	\$5,494
BUTLER	4,756	\$1,151,763	0	\$0	948	\$88,509	232	\$13,180
CALDWELL	276	\$77,570	0	\$0	28	\$3,960	11	\$610
CALLAWAY	765	\$269,800	0	\$0	50	\$4,488	27	\$1,067
CAMDEN	700	\$196,093	0	\$0	163	\$10,455	25	\$607
CAPE GIRARDEAU	3,385	\$703,476	3	\$20,247	398	\$37,060	139	\$5,601
CARROLL	518	\$105,260	0	\$0	93	\$6,478	2	\$26
CARTER	698	\$168,732	0	\$0	121	\$9,355	33	\$1,304
CASS	2,459	\$699,573	1	\$14,501	139	\$6,789	117	\$2,063
CEDAR	742	\$197,279	0	\$0	24	\$3,385	32	\$697
CHARITON	181	\$37,320	0	\$0	32	\$2,423	16	\$310
CHRISTIAN	2,813	\$647,047	0	\$0	93	\$13,843	61	\$3,138
CLARK	350	\$110,363	0	\$0	88	\$5,684	12	\$132
CLAY	4,659	\$1,000,271	4	\$53,236	264	\$15,115	170	\$2,492
CLINTON	592	\$114,792	0	\$0	67	\$8,421	34	\$842
COLE	1,161	\$328,197	1	\$3,904	30	\$2,648	83	\$5,772
COOPER	346	\$84,696	0	\$0	42	\$1,393	10	\$980
CRAWFORD	1,902	\$444,856	1	\$10,618	136	\$8,884	63	\$2,797
DADE	444	\$106,989	1	\$5,175	20	\$2,700	8	\$386
DALLAS	1,117	\$310,082	0	\$0	36	\$3,841	31	\$931
DAVISS	325	\$66,238	0	\$0	50	\$3,842	8	\$154
DEKALB	380	\$100,186	0	\$0	166	\$10,502	23	\$601
DENT	1,270	\$257,897	1	\$538	312	\$13,208	51	\$1,358
DOUGLAS	1,015	\$214,096	0	\$0	102	\$6,125	9	\$527
DUNKLIN	4,749	\$1,183,860	1	\$8,139	962	\$78,791	133	\$4,778
FRANKLIN	1,446	\$528,090	0	\$0	142	\$7,934	125	\$6,149
GASCONADE	370	\$105,365	0	\$0	47	\$1,740	9	\$221
GENTRY	327	\$76,133	0	\$0	7	\$1,689	11	\$776
GREENE	12,236	\$2,968,758	2	\$2,344	607	\$74,287	282	\$10,881
GRUNDY	595	\$118,402	0	\$0	23	\$2,535	17	\$388
HARRISON	474	\$97,027	0	\$0	26	\$3,910	12	\$640
HENRY	1,139	\$294,013	1	\$4,810	34	\$2,006	60	\$1,515
HICKORY	535	\$109,521	1	\$12,246	21	\$3,720	13	\$1,102
HOLT	174	\$52,185	0	\$0	12	\$1,341	3	\$173
HOWARD	246	\$62,438	0	\$0	19	\$1,122	6	\$146
HOWELL	3,087	\$573,767	1	\$8,034	191	\$18,649	77	\$1,357
IRON	1,046	\$395,786	0	\$0	113	\$9,390	36	\$2,053
JACKSON	20,718	\$5,308,978	10	\$110,629	1,684	\$119,988	912	\$18,287
JASPER	7,215	\$1,659,738	0	\$0	961	\$89,141	219	\$6,919
JEFFERSON	3,083	\$1,077,187	3	\$32,135	750	\$58,058	262	\$6,295
JOHNSON	1,350	\$336,530	0	\$0	72	\$7,364	49	\$1,841
KNOX	251	\$59,837	0	\$0	26	\$2,151	14	\$328
LACLEDE	1,072	\$311,885	0	\$0	60	\$3,415	40	\$525
LAFAYETTE	1,338	\$316,815	0	\$0	43	\$2,727	69	\$1,235
LAWRENCE	2,073	\$453,728	0	\$0	84	\$4,072	25	\$1,474
LEWIS	423	\$105,928	0	\$0	8	\$293	42	\$989
LINCOLN	1,020	\$364,060	2	\$31,168	286	\$10,961	46	\$929

NOTE: COUNTY REPRESENTS WHERE THE RECIPIENT LIVES, NOT NECESSARILY WHERE THE SERVICE WAS PROVIDED.

**TABLE 22
MO HEALTHNET RECIPIENTS AND PAYMENTS BY TYPE OF SERVICE
AUGUST 2009**

	PHARMACY SERVICES RECIPIENTS	PHARMACY SERVICES PAYMENTS	PHYSICALLY DISABLED WAIVER RECIPIENTS	PHYSICALLY DISABLED WAIVER PAYMENTS	PHYSICIAN SERVICES RECIPIENTS	PHYSICIAN SERVICES PAYMENTS	PODIATRY SERVICES RECIPIENTS	PODIATRY SERVICES PAYMENTS
LINN	371	\$88,849	0	\$0	81	\$3,791	3	\$102
LIVINGSTON	787	\$160,780	0	\$0	132	\$8,661	14	\$557
MCDONALD	1,435	\$291,855	1	\$9,009	133	\$10,857	13	\$438
MACON	437	\$124,142	0	\$0	80	\$4,563	3	\$26
MADISON	562	\$136,360	3	\$65,481	41	\$4,724	26	\$370
MARIES	242	\$73,596	0	\$0	11	\$309	8	\$342
MARION	1,059	\$312,614	1	\$19,435	35	\$2,631	38	\$2,108
MERCER	179	\$41,721	0	\$0	8	\$298	9	\$339
MILLER	678	\$210,433	0	\$0	67	\$5,493	52	\$704
MISSISSIPPI	1,587	\$316,642	0	\$0	134	\$7,809	77	\$2,099
MONITEAU	264	\$88,225	0	\$0	6	\$318	27	\$927
MONROE	178	\$50,330	0	\$0	54	\$2,547	8	\$170
MONTGOMERY	320	\$81,754	0	\$0	71	\$2,284	15	\$353
MORGAN	624	\$152,605	0	\$0	50	\$4,441	10	\$362
NEW MADRID	2,143	\$516,797	0	\$0	332	\$20,357	69	\$2,008
NEWTON	2,857	\$678,224	1	\$2,409	358	\$27,536	88	\$2,390
NODAWAY	528	\$104,427	0	\$0	22	\$1,731	23	\$611
OREGON	1,072	\$248,744	0	\$0	60	\$5,822	13	\$472
OSAGE	217	\$47,498	0	\$0	5	\$620	13	\$298
OZARK	599	\$143,225	0	\$0	52	\$6,066	4	\$605
PEMISCOT	2,824	\$612,938	0	\$0	349	\$53,184	33	\$1,497
PERRY	484	\$118,629	0	\$0	55	\$1,825	17	\$590
PETTIS	1,157	\$302,308	2	\$11,211	294	\$18,920	57	\$1,195
PHELPS	1,422	\$402,133	0	\$0	158	\$10,688	100	\$3,933
PIKE	473	\$129,484	0	\$0	56	\$6,190	18	\$1,482
PLATTE	1,211	\$295,660	0	\$0	75	\$5,697	41	\$569
POLK	1,425	\$404,278	1	\$5,248	58	\$6,534	66	\$4,667
PULASKI	871	\$263,629	0	\$0	75	\$5,905	39	\$1,947
PUTMAN	270	\$59,408	0	\$0	36	\$4,853	1	\$24
RALLS	211	\$80,468	1	\$3,142	7	\$255	7	\$243
RANDOLPH	759	\$191,360	0	\$0	215	\$13,940	34	\$1,834
RAY	887	\$198,512	0	\$0	28	\$1,299	47	\$832
REYNOLDS	716	\$183,500	0	\$0	67	\$8,767	33	\$1,845
RIPLEY	1,951	\$513,041	0	\$0	299	\$35,673	81	\$4,734
ST. CHARLES	2,291	\$773,823	5	\$39,183	397	\$21,341	111	\$3,332
ST. CLAIR	508	\$130,791	0	\$0	14	\$2,013	21	\$373
ST. FRANCOIS	2,546	\$779,696	3	\$3,896	224	\$13,982	170	\$6,044
STE. GENEVIEVE	415	\$103,068	0	\$0	40	\$2,854	17	\$370
ST. LOUIS	11,350	\$3,824,106	8	\$86,768	2,478	\$192,909	1,002	\$22,741
SALINE	844	\$182,260	0	\$0	44	\$3,167	40	-\$262
SCHUYLER	290	\$63,133	0	\$0	49	\$5,634	15	\$277
SCOTLAND	216	\$44,513	0	\$0	35	\$2,167	11	\$136
SCOTT	3,660	\$841,394	1	\$5,207	297	\$26,447	190	\$7,572
SHANNON	713	\$153,033	0	\$0	38	\$5,005	25	\$706
SHELBY	164	\$31,566	0	\$0	9	\$530	3	\$84
STODDARD	2,632	\$672,437	0	\$0	259	\$22,846	89	\$4,105
STONE	1,331	\$315,562	0	\$0	54	\$5,825	15	\$747
SULLIVAN	437	\$101,076	0	\$0	52	\$4,457	9	\$123
TANEY	2,435	\$521,846	1	\$50	117	\$10,647	57	\$1,335
TEXAS	1,580	\$345,508	0	\$0	142	\$9,843	67	\$1,817
VERNON	1,133	\$299,446	0	\$0	88	\$6,373	38	\$453
WARREN	523	\$231,296	1	\$1,320	53	\$3,069	25	\$637
WASHINGTON	1,419	\$534,531	0	\$0	124	\$7,367	23	\$412
WAYNE	1,484	\$331,807	0	\$0	192	\$17,436	46	\$4,002
WEBSTER	1,709	\$345,161	0	\$0	88	\$10,768	41	\$534
WORTH	85	\$24,596	0	\$0	3	\$626	2	\$77
WRIGHT	1,629	\$378,638	0	\$0	75	\$6,315	14	\$328
ST. LOUIS CITY	11,191	\$4,076,343	1	\$2,870	1,632	\$123,502	548	\$16,877
INVALID COUNTY	147	\$32,941	0	\$0	7	\$1,776	0	\$0

NOTE: COUNTY REPRESENTS WHERE THE RECIPIENT LIVES, NOT NECESSARILY WHERE THE SERVICE WAS PROVIDED.

**TABLE 22
MO HEALTHNET RECIPIENTS AND PAYMENTS BY TYPE OF SERVICE
AUGUST 2009**

	PRIVATE HOME ICF/MR RECIPIENTS	PRIVATE HOME ICF/MR PAYMENTS	PSYCH CARE UNDER AGE 22 RECIPIENTS	PSYCH CARE UNDER AGE 22 PAYMENTS	PSYCH REHAB PRIVATE RECIPIENTS	PSYCH REHAB PRIVATE PAYMENTS	PSYCH REHAB PUBLIC RECIPIENTS	PSYCH REHAB PUBLIC PAYMENTS
STATE TOTAL	86	\$1,186,600	143	\$563,899	0	\$0	15,757	\$9,677,711
ADAIR	0	\$0	2	\$8,327	0	\$0	193	\$162,921
ANDREW	1	\$7,869	0	\$0	0	\$0	16	\$10,132
ATCHISON	0	\$0	0	\$0	0	\$0	5	\$2,051
AUDRAIN	0	\$0	0	\$0	0	\$0	122	\$83,505
BARRY	0	\$0	0	\$0	0	\$0	119	\$82,601
BARTON	0	\$0	0	\$0	0	\$0	11	\$6,474
BATES	0	\$0	0	\$0	0	\$0	87	\$46,946
BENTON	0	\$0	0	\$0	0	\$0	115	\$68,335
BOLLINGER	0	\$0	0	\$0	0	\$0	70	\$52,095
BOONE	0	\$0	11	\$41,998	0	\$0	578	\$483,045
BUCHANAN	7	\$86,099	1	\$7,450	0	\$0	485	\$293,454
BUTLER	0	\$0	0	\$0	0	\$0	143	\$84,652
CALDWELL	0	\$0	0	\$0	0	\$0	26	\$7,135
CALLAWAY	0	\$0	2	\$111	0	\$0	136	\$110,650
CAMDEN	0	\$0	0	\$0	0	\$0	111	\$55,533
CAPE GIRARDEAU	0	\$0	0	\$0	0	\$0	290	\$190,600
CARROLL	0	\$0	0	\$0	0	\$0	58	\$40,518
CARTER	0	\$0	0	\$0	0	\$0	9	\$6,247
CASS	0	\$0	0	\$0	0	\$0	136	\$106,030
CEDAR	0	\$0	0	\$0	0	\$0	102	\$60,551
CHARITON	0	\$0	0	\$0	0	\$0	8	\$6,556
CHRISTIAN	0	\$0	0	\$0	0	\$0	102	\$48,539
CLARK	0	\$0	0	\$0	0	\$0	12	\$9,068
CLAY	0	\$0	3	\$37	0	\$0	469	\$137,474
CLINTON	2	\$124,059	0	\$0	0	\$0	18	\$5,808
COLE	0	\$0	2	\$12,686	0	\$0	254	\$189,937
COOPER	0	\$0	1	\$440	0	\$0	47	\$28,244
CRAWFORD	0	\$0	0	\$0	0	\$0	175	\$72,559
DADE	0	\$0	0	\$0	0	\$0	7	\$3,735
DALLAS	0	\$0	0	\$0	0	\$0	41	\$19,397
DAVISS	0	\$0	0	\$0	0	\$0	14	\$10,454
DEKALB	5	\$113,718-	0	\$0	0	\$0	18	\$7,915
DENT	0	\$0	0	\$0	0	\$0	118	\$50,331
DOUGLAS	0	\$0	0	\$0	0	\$0	9	\$4,408
DUNKLIN	0	\$0	0	\$0	0	\$0	115	\$74,953
FRANKLIN	0	\$0	0	\$0	0	\$0	158	\$53,061
GASCONADE	0	\$0	0	\$0	0	\$0	70	\$34,019
GENTRY	0	\$0	0	\$0	0	\$0	5	\$1,667
GREENE	0	\$0	0	\$0	0	\$0	862	\$569,522
GRUNDY	0	\$0	0	\$0	0	\$0	81	\$41,873
HARRISON	0	\$0	0	\$0	0	\$0	25	\$14,232
HENRY	0	\$0	0	\$0	0	\$0	203	\$120,965
HICKORY	0	\$0	0	\$0	0	\$0	13	\$9,505
HOLT	0	\$0	0	\$0	0	\$0	6	\$2,019
HOWARD	0	\$0	1	\$5,259	0	\$0	32	\$16,703
HOWELL	0	\$0	0	\$0	0	\$0	117	\$62,638
IRON	0	\$0	0	\$0	0	\$0	42	\$16,662
JACKSON	0	\$0	54	\$30,146	0	\$0	1,278	\$852,149
JASPER	0	\$0	0	\$0	0	\$0	391	\$266,005
JEFFERSON	9	\$95,747	6	\$48,953	0	\$0	277	\$129,552
JOHNSON	0	\$0	0	\$0	0	\$0	184	\$109,590
KNOX	0	\$0	0	\$0	0	\$0	30	\$25,515
LACLEDE	0	\$0	1	\$6,790	0	\$0	162	\$98,306
LAFAYETTE	0	\$0	0	\$0	0	\$0	129	\$89,610
LAWRENCE	0	\$0	0	\$0	0	\$0	100	\$66,151
LEWIS	0	\$0	0	\$0	0	\$0	33	\$20,364
LINCOLN	0	\$0	1	\$17,283	0	\$0	142	\$67,418

NOTE: COUNTY REPRESENTS WHERE THE RECIPIENT LIVES, NOT NECESSARILY WHERE THE SERVICE WAS PROVIDED.

**TABLE 22
MO HEALTHNET RECIPIENTS AND PAYMENTS BY TYPE OF SERVICE
AUGUST 2009**

	PRIVATE HOME ICF/MR RECIPIENTS	PRIVATE HOME ICF/MR PAYMENTS	PSYCH CARE UNDER AGE 22 RECIPIENTS	PSYCH CARE UNDER AGE 22 PAYMENTS	PSYCH REHAB PRIVATE RECIPIENTS	PSYCH REHAB PRIVATE PAYMENTS	PSYCH REHAB PUBLIC RECIPIENTS	PSYCH REHAB PUBLIC PAYMENTS
LINN	0	\$0	0	\$0	0	\$0	35	\$14,282
LIVINGSTON	0	\$0	0	\$0	0	\$0	94	\$44,281
MCDONALD	0	\$0	0	\$0	0	\$0	33	\$24,999
MACON	0	\$0	1	\$582	0	\$0	46	\$31,846
MADISON	0	\$0	0	\$0	0	\$0	66	\$37,143
MARIES	0	\$0	0	\$0	0	\$0	33	\$14,299
MARION	0	\$0	1	\$5,984	0	\$0	385	\$378,616
MERCER	0	\$0	0	\$0	0	\$0	10	\$2,185
MILLER	0	\$0	0	\$0	0	\$0	103	\$50,123
MISSISSIPPI	0	\$0	0	\$0	0	\$0	59	\$32,531
MONITEAU	0	\$0	0	\$0	0	\$0	38	\$27,136
MONROE	0	\$0	0	\$0	0	\$0	18	\$12,575
MONTGOMERY	0	\$0	0	\$0	0	\$0	28	\$22,013
MORGAN	0	\$0	0	\$0	0	\$0	85	\$58,633
NEW MADRID	0	\$0	0	\$0	0	\$0	54	\$22,392
NEWTON	0	\$0	0	\$0	0	\$0	114	\$89,657
NODAWAY	0	\$0	0	\$0	0	\$0	36	\$15,119
OREGON	0	\$0	0	\$0	0	\$0	16	\$8,624
OSAGE	0	\$0	0	\$0	0	\$0	32	\$17,835
OZARK	0	\$0	0	\$0	0	\$0	5	\$3,093
PEMISCOT	0	\$0	0	\$0	0	\$0	27	\$16,210
PERRY	0	\$0	0	\$0	0	\$0	82	\$38,720
PETTIS	0	\$0	3	\$19,545	0	\$0	210	\$132,749
PHELPS	0	\$0	3	\$13,527	0	\$0	259	\$126,540
PIKE	0	\$0	0	\$0	0	\$0	38	\$26,681
PLATTE	0	\$0	0	\$0	0	\$0	108	\$43,600
POLK	0	\$0	1	\$2,191	0	\$0	79	\$39,154
PULASKI	0	\$0	1	\$3,506	0	\$0	124	\$65,147
PUTMAN	0	\$0	0	\$0	0	\$0	12	\$5,686
RALLS	0	\$0	0	\$0	0	\$0	41	\$40,996
RANDOLPH	0	\$0	0	\$0	0	\$0	99	\$50,639
RAY	0	\$0	0	\$0	0	\$0	49	\$15,743
REYNOLDS	0	\$0	0	\$0	0	\$0	18	\$8,038
RIPLEY	0	\$0	0	\$0	0	\$0	19	\$10,109
ST. CHARLES	0	\$0	4	\$26,673	0	\$0	353	\$136,607
ST. CLAIR	0	\$0	0	\$0	0	\$0	52	\$32,636
ST. FRANCOIS	0	\$0	2	\$888	0	\$0	391	\$183,414
STE.GENEVIEVE	0	\$0	0	\$0	0	\$0	98	\$72,147
ST. LOUIS	16	\$211,838	23	\$202,724	0	\$0	1,143	\$679,093
SALINE	0	\$0	1	\$3,506	0	\$0	58	\$30,173
SCHUYLER	0	\$0	0	\$0	0	\$0	12	\$5,861
SCOTLAND	0	\$0	0	\$0	0	\$0	9	\$4,231
SCOTT	0	\$0	0	\$0	0	\$0	171	\$94,816
SHANNON	0	\$0	0	\$0	0	\$0	7	\$2,497
SHELBY	0	\$0	0	\$0	0	\$0	18	\$7,942
STODDARD	0	\$0	1	\$2,881	0	\$0	110	\$49,004
STONE	0	\$0	0	\$0	0	\$0	49	\$25,957
SULLIVAN	0	\$0	0	\$0	0	\$0	19	\$9,068
TANEY	0	\$0	0	\$0	0	\$0	103	\$68,128
TEXAS	0	\$0	0	\$0	0	\$0	23	\$12,177
VERNON	0	\$0	1	\$15,034	0	\$0	73	\$49,347
WARREN	0	\$0	2	\$34,566	0	\$0	96	\$29,769
WASHINGTON	0	\$0	0	\$0	0	\$0	61	\$21,544
WAYNE	0	\$0	0	\$0	0	\$0	64	\$43,269
WEBSTER	0	\$0	0	\$0	0	\$0	81	\$42,954
WORTH	0	\$0	0	\$0	0	\$0	3	\$1,222
WRIGHT	0	\$0	0	\$0	0	\$0	22	\$12,342
ST. LOUIS CITY	46	\$774,705	12	\$39,224	0	\$0	1,718	\$1,241,471
INVALID COUNTY	0	\$0	2	\$13,588	0	\$0	9	\$4,273

NOTE: COUNTY REPRESENTS WHERE THE RECIPIENT LIVES, NOT NECESSARILY WHERE THE SERVICE WAS PROVIDED.

**TABLE 22
MO HEALTHNET RECIPIENTS AND PAYMENTS BY TYPE OF SERVICE
AUGUST 2009**

	PSYCHOLOGIST SERVICES RECIPIENTS	PSYCHOLOGIST SERVICES PAYMENTS	REHAB CENTER SERVICES RECIPIENTS	REHAB CENTER SERVICES PAYMENTS	RURAL HEALTH CLINICS RECIPIENTS	RURAL HEALTH CLINICS PAYMENTS	STATE INSTIT TCM RECIPIENTS	STATE INSTIT TCM PAYMENTS
STATE TOTAL	6,287	\$810,641	185	\$30,398	42,911	\$4,353,987	14,790	\$3,094,265
ADAIR	6	\$1,481	0	\$0	60	\$7,529	247	\$49,250
ANDREW	12	\$1,866	0	\$0	22	\$1,598	34	\$7,450
ATCHISON	2	\$609	0	\$0	14	\$2,498	16	\$7,198
AUDRAIN	34	\$2,951	1	\$32	237	\$17,967	100	\$17,835
BARRY	103	\$13,876	1	\$78	856	\$67,619	105	\$25,810
BARTON	69	\$10,018	0	\$0	73	\$6,510	26	\$4,257
BATES	52	\$6,813	0	\$0	115	\$8,469	47	\$5,735
BENTON	26	\$3,155	2	\$309	271	\$20,495	38	\$5,071
BOLLINGER	4	\$672	0	\$0	295	\$29,661	55	\$8,798
BOONE	72	\$8,713	1	\$60	56	\$3,532	315	\$55,153
BUCHANAN	106	\$15,206	3	\$126	50	\$5,600	261	\$33,813
BUTLER	47	\$5,093	1	\$20	2,864	\$258,499	196	\$36,555
CALDWELL	1	\$60	0	\$0	66	\$5,823	30	\$6,550
CALLAWAY	38	\$3,952	0	\$0	131	\$16,079	140	\$35,784
CAMDEN	48	\$4,883	1	\$44	38	\$2,857	38	\$2,583
CAPE GIRARDEAU	47	\$5,601	3	\$104	1,189	\$106,130	230	\$46,082
CARROLL	2	\$257	1	\$450	77	\$7,775	38	\$9,674
CARTER	4	\$420	0	\$0	394	\$48,598	21	\$3,450
CASS	89	\$10,015	0	\$0	195	\$17,812	81	\$10,866
CEDAR	63	\$10,219	0	\$0	348	\$30,903	48	\$9,811
CHARITON	0	\$0	0	\$0	59	\$4,654	14	\$3,019
CHRISTIAN	207	\$28,935	12	\$1,471	440	\$37,514	97	\$20,062
CLARK	2	\$360	0	\$0	50	\$5,661	25	\$4,076
CLAY	103	\$10,622	1	\$24	31	\$2,475	495	\$76,669
CLINTON	5	\$783	2	\$221	100	\$7,845	48	\$10,822
COLE	46	\$4,778	0	\$0	19	\$2,301	81	\$9,625
COOPER	12	\$910	0	\$0	145	\$6,716	11	\$593
CRAWFORD	28	\$2,833	1	\$119	728	\$62,291	55	\$8,137
DADE	21	\$2,531	0	\$0	150	\$21,315	11	\$3,819
DALLAS	24	\$1,958	0	\$0	710	\$103,046	22	\$2,281
DAVISS	3	\$277	0	\$0	89	\$8,167	36	\$8,509
DEKALB	3	\$572	0	\$0	92	\$8,692	20	\$6,049
DENT	24	\$2,581	0	\$0	603	\$54,938	21	\$2,211
DOUGLAS	32	\$3,267	0	\$0	458	\$40,516	25	\$7,165
DUNKLIN	5	\$808	0	\$0	2,005	\$195,141	142	\$29,359
FRANKLIN	53	\$6,073	4	\$1,030	314	\$40,108	138	\$17,793
GASCONADE	1	\$176	3	\$81	132	\$10,963	25	\$6,992
GENTRY	4	\$262	0	\$0	43	\$4,260	73	\$21,091
GREENE	1,072	\$130,635	16	\$2,858	821	\$87,072	231	\$39,239
GRUNDY	3	\$485	0	\$0	145	\$9,986	89	\$19,349
HARRISON	4	\$217	0	\$0	220	\$18,298	73	\$13,564
HENRY	105	\$9,447	0	\$0	394	\$33,060	69	\$9,811
HICKORY	14	\$2,704	0	\$0	339	\$44,859	18	\$1,861
HOLT	5	\$788	0	\$0	15	\$1,814	10	\$2,298
HOWARD	1	\$444	0	\$0	20	\$1,270	82	\$27,947
HOWELL	17	\$2,460	0	\$0	1,881	\$199,630	134	\$31,203
IRON	30	\$2,203	0	\$0	207	\$22,580	38	\$7,813
JACKSON	520	\$62,334	29	\$6,295	82	\$7,960	1,555	\$311,370
JASPER	509	\$58,930	3	\$551	168	\$16,199	168	\$37,677
JEFFERSON	150	\$15,532	2	\$95	232	\$15,063	375	\$66,582
JOHNSON	55	\$4,810	0	\$0	204	\$21,851	36	\$3,965
KNOX	1	\$240	0	\$0	57	\$5,883	22	\$2,707
LACLEDE	92	\$29,094	0	\$0	368	\$17,342	110	\$10,913
LAFAYETTE	52	\$4,447	1	\$473	395	\$29,158	41	\$3,461
LAWRENCE	103	\$14,483	3	\$230	637	\$56,080	99	\$17,321
LEWIS	2	\$82	0	\$0	317	\$36,007	39	\$6,462
LINCOLN	64	\$7,388	0	\$0	226	\$25,172	241	\$26,538

NOTE: COUNTY REPRESENTS WHERE THE RECIPIENT LIVES, NOT NECESSARILY WHERE THE SERVICE WAS PROVIDED.

**TABLE 22
MO HEALTHNET RECIPIENTS AND PAYMENTS BY TYPE OF SERVICE
AUGUST 2009**

	PSYCHOLOGIST SERVICES RECIPIENTS	PSYCHOLOGIST SERVICES PAYMENTS	REHAB CENTER SERVICES RECIPIENTS	REHAB CENTER SERVICES PAYMENTS	RURAL HEALTH CLINICS RECIPIENTS	RURAL HEALTH CLINICS PAYMENTS	STATE INSTIT TCM RECIPIENTS	STATE INSTIT TCM PAYMENTS
LINN	3	\$1,050	0	\$0	169	\$12,424	61	\$13,140
LIVINGSTON	6	\$554	0	\$0	152	\$11,690	124	\$21,485
MCDONALD	42	\$5,133	0	\$0	386	\$33,814	37	\$6,954
MACON	0	\$0	0	\$0	138	\$9,960	25	\$4,107
MADISON	4	\$1,006	0	\$0	248	\$22,723	42	\$8,111
MARIES	12	\$1,674	1	\$286	30	\$2,169	10	\$557
MARION	20	\$2,297	2	\$79	71	\$4,671	248	\$51,665
MERCER	0	\$0	0	\$0	85	\$6,536	16	\$2,291
MILLER	30	\$2,681	0	\$0	61	\$4,555	30	\$2,335
MISSISSIPPI	4	\$934	0	\$0	898	\$79,852	41	\$12,985
MONITEAU	3	\$237	0	\$0	3	\$296	38	\$9,657
MONROE	5	\$405	0	\$0	50	\$3,871	15	\$2,039
MONTGOMERY	5	\$565	0	\$0	161	\$20,738	19	\$3,831
MORGAN	40	\$2,724	2	\$98	52	\$3,682	70	\$15,217
NEW MADRID	6	\$1,211	3	\$158	1,019	\$122,246	75	\$23,818
NEWTON	138	\$16,558	1	\$284	228	\$21,385	107	\$20,882
NODAWAY	15	\$1,260	0	\$0	386	\$39,113	82	\$15,352
OREGON	6	\$1,819	3	\$553	595	\$69,008	74	\$20,994
OSAGE	8	\$613	2	\$109	3	\$74	27	\$3,464
OZARK	5	\$448	0	\$0	300	\$34,348	11	\$2,452
PEMISCOT	5	\$1,420	0	\$0	2,018	\$260,760	33	\$4,278
PERRY	4	\$134	0	\$0	238	\$23,884	44	\$4,928
PETTIS	83	\$6,767	6	\$1,719	55	\$5,083	36	\$4,551
PHELPS	51	\$9,566	1	\$276	402	\$27,813	189	\$35,462
PIKE	16	\$2,477	1	\$23	268	\$17,214	21	\$4,159
PLATTE	16	\$1,938	0	\$0	4	\$231	92	\$12,547
POLK	123	\$24,082	0	\$0	615	\$78,158	101	\$19,746
PULASKI	11	\$4,481	0	\$0	241	\$19,351	66	\$9,325
PUTMAN	1	\$270	0	\$0	155	\$14,165	27	\$5,299
RALLS	4	\$268	1	\$110	25	\$1,542	47	\$11,369
RANDOLPH	13	\$1,483	0	\$0	102	\$8,184	93	\$18,374
RAY	14	\$1,065	0	\$0	144	\$9,074	30	\$4,446
REYNOLDS	5	\$583	0	\$0	286	\$49,974	17	\$4,258
RIPLEY	10	\$1,543	0	\$0	1,322	\$181,812	45	\$8,486
ST. CHARLES	63	\$8,577	1	\$18	19	\$1,829	713	\$121,771
ST. CLAIR	27	\$1,796	0	\$0	229	\$22,091	18	\$2,494
ST. FRANCOIS	78	\$7,460	14	\$1,283	573	\$36,115	251	\$51,513
STE.GENEVIEVE	5	\$608	1	\$44	132	\$12,535	30	\$4,315
ST. LOUIS	310	\$50,695	33	\$5,979	32	\$2,882	2,693	\$710,795
SALINE	42	\$5,882	0	\$0	302	\$26,694	68	\$11,962
SCHUYLER	2	\$450	0	\$0	115	\$11,717	25	\$4,621
SCOTLAND	3	\$630	0	\$0	116	\$12,718	8	\$1,942
SCOTT	20	\$2,517	2	\$98	1,937	\$244,204	208	\$52,293
SHANNON	2	\$285	0	\$0	339	\$30,403	12	\$2,551
SHELBY	0	\$0	0	\$0	53	\$3,064	10	\$1,563
STODDARD	14	\$2,354	0	\$0	1,602	\$260,292	149	\$31,839
STONE	78	\$10,645	1	\$150	746	\$63,993	14	\$1,766
SULLIVAN	2	\$390	0	\$0	256	\$16,317	38	\$6,300
TANEY	153	\$17,326	0	\$0	1,281	\$123,645	12	\$1,634
TEXAS	10	\$2,156	0	\$0	819	\$82,584	52	\$16,797
VERNON	202	\$34,083	0	\$0	353	\$22,113	85	\$21,146
WARREN	16	\$1,229	1	\$191	35	\$3,590	203	\$29,037
WASHINGTON	25	\$2,236	0	\$0	470	\$29,393	54	\$9,462
WAYNE	20	\$2,061	0	\$0	985	\$92,563	44	\$9,242
WEBSTER	84	\$10,008	0	\$0	428	\$36,265	46	\$6,741
WORTH	1	\$138	0	\$0	39	\$3,440	7	\$2,412
WRIGHT	58	\$7,013	1	\$60	856	\$79,575	26	\$7,580
ST. LOUIS CITY	156	\$22,546	17	\$4,210	27	\$2,596	1,171	\$329,669
INVALID COUNTY	11	\$2,005	0	\$0	10	\$1,133	25	\$6,180

NOTE: COUNTY REPRESENTS WHERE THE RECIPIENT LIVES, NOT NECESSARILY WHERE THE SERVICE WAS PROVIDED.

**TABLE 23
MO HEALTHNET RECIPIENTS AND PAYMENTS - GRAND TOTAL
AUGUST 2009**

ELIGIBILITY CATEGORY: ALL CATEGORIES

NUMBER OF ELIGIBLES ENROLLED ON 07/31/09: 857,319

NUMBER OF ELIGIBLES ENROLLED DURING AUGUST 2009: 882,950

CAPITATION ENROLLMENT: 418,201

	EXPENDITURES	RECIPIENTS	COST PER RECIPIENT	UNITS OF SERVICE	UNITS PER RECIPIENT	COST PER SERVICE
NURSING FACILITIES	\$75,880,678	23,979 *	\$3,164.46	229,979	9.6	\$329.95
HOSPITALS	\$86,915,756	94,671 *	\$918.08	927,639	9.8	\$93.70
INPATIENT	\$42,683,375	8,302	\$5,141.34	46,683	5.6	\$914.32
OUTPATIENT	\$44,232,381	91,139	\$485.33	880,956	9.7	\$50.21
DENTAL SERVICES	\$1,170,669	7,394 *	\$158.33	29,368	4.0	\$39.86
PHARMACY	\$50,693,891	191,962 *	\$264.08	883,458	4.6	\$57.38
PART D - COPAYS	\$454,464	76,818 *	\$5.92	453,533	5.9	\$1.00
PHYSICIAN RELATED	\$36,228,985	217,178 *	\$166.82	4,251,359	19.6	\$8.52
PHYSICIAN	\$1,654,474	20,782	\$79.61	47,106	2.3	\$35.12
CLINIC	\$21,823,117	152,275	\$143.31	3,844,354	25.2	\$5.68
FAMILY PLANNING	\$981,707	9,829	\$99.88	23,268	2.4	\$42.19
X-RAY AND LAB	\$2,460,898	33,930	\$72.53	133,165	3.9	\$18.48
NURSE PRACTITIONER	\$43,657	695	\$62.82	1,117	1.6	\$39.08
PODIATRY	\$242,100	7,798	\$31.05	13,623	1.7	\$17.77
CRNA SERVICES	\$22	1	\$22.00	1	1.0	\$22.00
RURAL HEALTH CLINICS	\$4,348,064	42,859	\$101.45	95,216	2.2	\$45.67
CASE MANAGEMENT	\$20,484	823	\$24.89	913	1.1	\$22.44
FED QUALIFIED HEALTH CARE	\$3,843,820	19,207	\$200.13	69,772	3.6	\$55.09
PSYCHOLOGIST SERVICES	\$810,641	6,287	\$128.94	22,824	3.6	\$35.52
IN-HOME SERVICES	\$37,755,627	41,373 *	\$912.57	8,476,442	204.9	\$4.45
HOME HEALTH SERVICES	\$427,255	908	\$470.55	49,405	54.4	\$8.65
ADULT DAY HEALTH CARE	\$1,453,512	1,400	\$1,038.22	21,274	15.2	\$68.32
AGED AND DISABLED WAIVER	\$8,311,308	14,027	\$592.52	1,974,737	140.8	\$4.21
PERSONAL CARE	\$26,737,669	37,964	\$704.29	6,287,655	165.6	\$4.25
AIDS WAIVER	\$29,489	32	\$921.53	6,457	201.8	\$4.57
PHYSICAL DISABLED WAIVER	\$625,285	72	\$8,684.51	90,987	1,263.7	\$6.87
INDEPENDENT LIVING WAIVER	\$171,108	118	\$1,450.07	45,927	389.2	\$3.73
REHAB AND SPECIALTY SERVICES	\$16,908,444	844,610 *	\$20.02	3,024,426	3.6	\$5.59
AUDIOLOGY SERVICES	\$28,064	415	\$67.62	1,260	3.0	\$22.27
OPTOMETRIC SERVICES	\$615,464	11,527	\$53.39	27,789	2.4	\$22.15
DURABLE MEDICAL EQUIPMENT	\$5,979,515	29,543	\$202.40	1,265,346	42.8	\$4.73
AMBULANCE SERVICES	\$2,097,237	9,710	\$215.99	211,189	21.7	\$9.93
REHABILITATION CENTER	\$30,398	185	\$164.31	5,031	27.2	\$6.04
HOSPICE	\$5,433,158	2,488	\$2,183.75	55,785	22.4	\$97.39
NON-EMERGENCY TRANS	\$2,707,995	840,295	\$3.22	1,456,880	1.7	\$1.86
NON-PARTICIPATING PROV	\$13,438	257	\$52.29	984	3.8	\$13.66
COMPREHENSIVE DAY REHAB	\$0	0	\$0.00	0	0.0	\$0.00
DISEASE MANAGEMENT	\$3,176	100	\$31.76	162	1.6	\$19.60
BUY-IN PREMIUMS	\$12,759,775	124,237 **	\$102.71			
PART-A	\$594,197	1,144	\$519.40			
PART-B	\$12,165,578	123,093	\$98.83			
MENTAL HEALTH SERVICES	\$40,080,195	13,607 *	\$2,945.56	1,760,241	129.4	\$22.77
PRIVATE HOME ICF/MR	\$1,186,600	86	\$13,797.67	1,647	19.2	\$720.46
MR/DD WAIVER	\$34,183,484	6,964	\$4,908.60	1,154,886	165.8	\$29.60
PSYCH REHAB-PRIVATE	\$0	0	\$0.00	0	0.0	\$0.00
CSTAR - PRIVATE	\$2,106,348	3,084	\$682.99	200,832	65.1	\$10.49
TARGETED CASE MANAGEMENT	\$1,839,819	5,067	\$363.10	236,699	46.7	\$7.77
COMMUNITY SUPPORT WAIVER	\$763,944	770	\$992.14	166,177	215.8	\$4.60
STATE INSTITUTIONS	\$25,163,425	29,008 *	\$867.47	1,029,510	35.5	\$24.44
ICF/MENTALLY RETARDED	\$8,367,919	624	\$13,410.13	19,046	30.5	\$439.35
MENTAL HOSPITAL	\$15,498	6	\$2,583.00	37	6.2	\$418.86
PSYCH CARE UNDER AGE 22	\$563,899	143	\$3,943.35	1,225	8.6	\$460.33
PSYCH REHAB-PUBLIC	\$9,677,711	15,757	\$614.18	655,841	41.6	\$14.76
CSTAR - PUBLIC	\$3,705	62	\$59.76	336	5.4	\$11.03
TARGETED CASE MANAGEMENT	\$3,094,265	14,790	\$209.21	326,653	22.1	\$9.47
FSD CASE MANAGEMENT	\$3,440,429	887	\$3,878.72	26,372	29.7	\$130.46
EPSDT SERVICES	\$10,557,826	49,856 *	\$211.77	1,421,270	28.5	\$7.43
EPSDT SCREENINGS	\$590,682	8,054	\$73.34	8,330	1.0	\$70.91
EPSDT REFERRAL SERVICES	\$9,857,365	46,561	\$211.71	1,411,951	30.3	\$6.98
EPSDT TARGETED CASE MGMT	\$109,779	989	\$111.00	989	1.0	\$111.00
MANAGED CARE PREMIUMS	\$97,923,306	418,201 *	\$234.15			
TOTAL	\$492,493,042	890,839 *	\$552.84			

* Unduplicated total. ** Recipients are not added to the total.

Note: 1) Total expenditures do not include \$5,272.54. 2) The number of eligibles enrolled during the month include everyone eligible as of the last day of the month plus anyone who close during the month. 3) The number of eligibles enrolled on the last day of the month is a point in time count of eligibles active on that date. 4) Beginning August 2007, a change was made in how nursing facility units are tabulated. 5) Women's Health Services was removed from grand total in July 2009.

**TABLE 23
MO HEALTHNET RECIPIENTS AND PAYMENTS BY ELIGIBILITY CATEGORY
AUGUST 2009**

ELIGIBILITY CATEGORY: OLD AGE ASSISTANCE

NUMBER OF ELIGIBLES ENROLLED ON 07/31/09: 65,509

NUMBER OF ELIGIBLES ENROLLED DURING AUGUST 2009: 66,919

	EXPENDITURES	RECIPIENTS	COST PER RECIPIENT	UNITS OF SERVICE	UNITS PER RECIPIENT	COST PER SERVICE
NURSING FACILITIES	\$56,053,287	18,216 *	\$3,077.15	174,513	9.6	\$321.20
HOSPITALS	\$4,813,621	11,929 *	\$403.52	144,238	12.1	\$33.37
INPATIENT	\$1,725,011	264	\$6,534.13	2,281	8.6	\$756.25
OUTPATIENT	\$3,088,610	11,807	\$261.59	141,957	12.0	\$21.76
DENTAL SERVICES	\$125,780	481 *	\$261.50	1,304	2.7	\$96.46
PHARMACY	\$1,738,842	24,052 *	\$72.30	128,573	5.4	\$13.52
PART D - COPAYS	\$197,796	32,481 *	\$6.09	192,680	5.9	\$1.03
PHYSICIAN RELATED	\$3,724,281	38,768 *	\$96.07	927,744	23.9	\$4.01
PHYSICIAN	\$243,648	5,435	\$44.83	13,001	2.4	\$18.74
CLINIC	\$2,796,574	29,368	\$95.23	863,615	29.4	\$3.24
FAMILY PLANNING	\$148	2	\$74.16	2	1.0	\$74.16
X-RAY AND LAB	\$194,519	4,892	\$39.76	20,146	4.1	\$9.66
NURSE PRACTITIONER	\$6,029	229	\$26.33	320	1.4	\$18.84
PODIATRY	\$63,826	4,019	\$15.88	6,535	1.6	\$9.77
CRNA SERVICES	\$22	1	\$21.73	1	1.0	\$21.73
RURAL HEALTH CLINICS	\$262,134	6,988	\$37.51	19,398	2.8	\$13.51
CASE MANAGEMENT	\$0	0	\$0.00	0	0.0	\$0.00
FED QUALIFIED HEALTH CARE	\$105,242	1,389	\$75.77	3,138	2.3	\$33.54
PSYCHOLOGIST SERVICES	\$52,138	482	\$108.17	1,588	3.3	\$32.83
IN-HOME SERVICES	\$16,937,999	18,408 *	\$920.14	3,835,603	208.4	\$4.42
HOME HEALTH SERVICES	\$21,066	53	\$397.47	2,071	39.1	\$10.17
ADULT DAY HEALTH CARE	\$313,345	340	\$921.60	4,567	13.4	\$68.61
AGED AND DISABLED WAIVER	\$7,879,191	13,303	\$592.29	1,871,208	140.7	\$4.21
PERSONAL CARE	\$8,718,867	16,489	\$528.77	1,956,448	118.7	\$4.46
AIDS WAIVER	\$514	1	\$514.00	2	2.0	\$257.00
PHYSICAL DISABLED WAIVER	\$0	0	\$0.00	0	0.0	\$0.00
INDEPENDENT LIVING WAIVER	\$5,015	4	\$1,253.86	1,307	326.8	\$3.84
REHAB AND SPECIALTY SERVICES	\$6,901,580	68,340 *	\$100.99	726,833	10.6	\$9.50
AUDIOLOGY SERVICES	\$16,394	122	\$134.38	370	3.0	\$44.31
OPTOMETRIC SERVICES	\$102,612	2,631	\$39.00	5,229	2.0	\$19.62
DURABLE MEDICAL EQUIPMENT	\$1,253,257	9,920	\$126.34	464,689	46.8	\$2.70
AMBULANCE SERVICES	\$409,564	2,940	\$139.31	58,671	20.0	\$6.98
REHABILITATION CENTER	\$21,210	108	\$196.39	3,689	34.2	\$5.75
HOSPICE	\$4,363,053	1,589	\$2,745.79	47,022	29.6	\$92.79
NON-EMERGENCY TRANS	\$730,015	67,342	\$10.84	146,793	2.2	\$4.97
NON-PARTICIPATING PROV	\$5,297	98	\$54.06	352	3.6	\$15.05
COMPREHENSIVE DAY REHAB	\$0	0	\$0.00	0	0.0	\$0.00
DISEASE MANAGEMENT	\$179	9	\$19.89	18	2.0	\$9.94
BUY-IN PREMIUMS	\$4,256,191	39,492 **	\$107.77			
PART-A	\$488,911	1,082	\$451.86			
PART-B	\$3,767,281	38,410	\$98.08			
MENTAL HEALTH SERVICES	\$2,116,709	486 *	\$4,355.37	64,881	133.5	\$32.62
PRIVATE HOME ICF/MR	\$34,655	6	\$5,775.89	-16	-2.7	-\$2,165.96
MR/DD WAIVER	\$2,017,157	426	\$4,735.11	56,249	132.0	\$35.86
PSYCH REHAB-PRIVATE	\$0	0	\$0.00	0	0.0	\$0.00
CSTAR - PRIVATE	\$8,736	15	\$582.41	845	56.3	\$10.34
TARGETED CASE MANAGEMENT	\$49,627	144	\$344.63	6,382	44.3	\$7.78
COMMUNITY SUPPORT WAIVER	\$6,533	8	\$816.59	1,421	177.6	\$4.60
STATE INSTITUTIONS	\$1,084,749	1,037 *	\$1,046.05	42,753	41.2	\$25.37
ICF/MENTALLY RETARDED	\$636,369	46	\$13,834.10	1,394	30.3	\$456.51
MENTAL HOSPITAL	\$15,498	6	\$2,583.00	37	6.2	\$418.86
PSYCH CARE UNDER AGE 22	\$0	0	\$0.00	0	0.0	\$0.00
PSYCH REHAB-PUBLIC	\$327,507	511	\$640.91	30,105	58.9	\$10.88
CSTAR - PUBLIC	\$107	2	\$53.32	8	4.0	\$13.33
TARGETED CASE MANAGEMENT	\$105,269	536	\$196.40	11,209	20.9	\$9.39
FSD CASE MANAGEMENT	\$0	0	\$0.00	0	0.0	\$0.00
EPSDT SERVICES	\$2,513	34 *	\$73.92	521	15.3	\$4.82
EPSDT SCREENINGS	\$0	0	\$0.00	0	0.0	\$0.00
EPSDT REFERRAL SERVICES	\$2,513	34	\$73.92	521	15.3	\$4.82
EPSDT TARGETED CASE MGMT	\$0	0	\$0.00	0	0.0	\$0.00
MANAGED CARE PREMIUMS	\$0	0 *	\$0.00			
TOTAL	\$97,953,348	75,054 *	\$1,305.10			

* Unduplicated total.

** Recipients are not added to the total.

**TABLE 23
MO HEALTHNET RECIPIENTS AND PAYMENTS BY ELIGIBILITY CATEGORY
AUGUST 2009**

ELIGIBILITY CATEGORY: MO HEALTHNET FOR FAMILIES - ADULTS & CHILDREN

NUMBER OF ELIGIBLES ENROLLED ON 07/31/09: 282,649

NUMBER OF ELIGIBLES ENROLLED DURING AUGUST 2009: 291,604

	EXPENDITURES	RECIPIENTS	COST PER RECIPIENT	UNITS OF SERVICE	UNITS PER RECIPIENT	COST PER SERVICE
NURSING FACILITIES	\$6,770	2 *	\$3,384.88	5	2.5	\$1,353.95
HOSPITALS	\$9,825,348	13,556 *	\$724.80	79,851	5.9	\$123.05
INPATIENT	\$3,932,030	970	\$4,053.64	4,369	4.5	\$899.98
OUTPATIENT	\$5,893,319	13,088	\$450.28	75,482	5.8	\$78.08
DENTAL SERVICES	\$254,433	1,895 *	\$134.27	7,371	3.9	\$34.52
PHARMACY	\$5,681,989	34,320 *	\$165.56	92,929	2.7	\$61.14
PART D - COPAYS	\$172	33 *	\$5.22	160	4.9	\$1.08
PHYSICIAN RELATED	\$4,638,053	31,127 *	\$149.00	180,776	5.8	\$25.66
PHYSICIAN	\$157,643	1,600	\$98.53	3,064	1.9	\$51.45
CLINIC	\$1,823,249	17,279	\$105.52	128,602	7.4	\$14.18
FAMILY PLANNING	\$296,213	3,565	\$83.09	6,378	1.8	\$46.44
X-RAY AND LAB	\$300,780	4,367	\$68.88	12,505	2.9	\$24.05
NURSE PRACTITIONER	\$8,904	92	\$96.78	164	1.8	\$54.29
PODIATRY	\$15,618	138	\$113.17	255	1.8	\$61.25
CRNA SERVICES	\$0	0	\$0.00	0	0.0	\$0.00
RURAL HEALTH CLINICS	\$1,138,686	8,439	\$134.93	12,417	1.5	\$91.70
CASE MANAGEMENT	\$851	39	\$21.83	42	1.1	\$20.27
FED QUALIFIED HEALTH CARE	\$817,452	3,645	\$224.27	14,956	4.1	\$54.66
PSYCHOLOGIST SERVICES	\$78,658	540	\$145.66	2,393	4.4	\$32.87
IN-HOME SERVICES	\$84,627	118 *	\$717.18	18,233	154.5	\$4.64
HOME HEALTH SERVICES	\$12,040	31	\$388.38	845	27.3	\$14.25
ADULT DAY HEALTH CARE	\$0	0	\$0.00	0	0.0	\$0.00
AGED AND DISABLED WAIVER	\$0	0	\$0.00	0	0.0	\$0.00
PERSONAL CARE	\$72,588	89	\$815.59	17,388	195.4	\$4.17
AIDS WAIVER	\$0	0	\$0.00	0	0.0	\$0.00
PHYSICAL DISABLED WAIVER	\$0	0	\$0.00	0	0.0	\$0.00
INDEPENDENT LIVING WAIVER	\$0	0	\$0.00	0	0.0	\$0.00
REHAB AND SPECIALTY SERVICES	\$595,167	296,616 *	\$2.01	460,139	1.5	\$1.29
AUDIOLOGY SERVICES	\$1,558	57	\$27.33	187	3.3	\$8.33
OPTOMETRIC SERVICES	\$105,040	1,812	\$57.97	4,765	2.6	\$22.04
DURABLE MEDICAL EQUIPMENT	\$216,720	731	\$296.47	4,829	6.6	\$44.88
AMBULANCE SERVICES	\$188,440	588	\$320.48	17,790	30.3	\$10.59
REHABILITATION CENTER	\$570	5	\$114.00	51	10.2	\$11.18
HOSPICE	\$2,146	9	\$238.48	15	1.7	\$143.09
NON-EMERGENCY TRANS	\$80,595	296,466	\$0.27	432,497	1.5	\$0.19
NON-PARTICIPATING PROV	\$0	0	\$0.00	0	0.0	\$0.00
COMPREHENSIVE DAY REHAB	\$0	0	\$0.00	0	0.0	\$0.00
DISEASE MANAGEMENT	\$98	5	\$19.60	5	1.0	\$19.60
BUY-IN PREMIUMS	\$21,208	160 **	\$132.55			
PART-A	\$0	0	\$0.00			
PART-B	\$21,208	160	\$132.55			
MENTAL HEALTH SERVICES	\$685,676	1,355 *	\$506.03	71,167	52.5	\$9.63
PRIVATE HOME ICF/MR	\$0	0	\$0.00	0	0.0	\$0.00
MR/DD WAIVER	\$28,889	7	\$4,126.96	701	100.1	\$41.21
PSYCH REHAB-PRIVATE	\$0	0	\$0.00	0	0.0	\$0.00
CSTAR - PRIVATE	\$567,747	1,021	\$556.07	58,689	57.5	\$9.67
TARGETED CASE MANAGEMENT	\$80,046	326	\$245.54	10,316	31.6	\$7.76
COMMUNITY SUPPORT WAIVER	\$8,994	11	\$817.64	1,461	132.8	\$6.16
STATE INSTITUTIONS	\$1,147,009	2,403 *	\$477.32	47,647	19.8	\$24.07
ICF/MENTALLY RETARDED	\$0	0	\$0.00	0	0.0	\$0.00
MENTAL HOSPITAL	\$0	0	\$0.00	0	0.0	\$0.00
PSYCH CARE UNDER AGE 22	\$32,311	5	\$6,462.22	58	11.6	\$557.09
PSYCH REHAB-PUBLIC	\$830,596	1,381	\$601.45	24,932	18.0	\$33.31
CSTAR - PUBLIC	\$556	6	\$92.66	34	5.7	\$16.35
TARGETED CASE MANAGEMENT	\$266,085	1,573	\$169.16	22,562	14.3	\$11.79
FSD CASE MANAGEMENT	\$17,461	3	\$5,820.47	61	20.3	\$286.25
EPSDT SERVICES	\$2,224,033	15,039 *	\$147.88	258,253	17.2	\$8.61
EPSDT SCREENINGS	\$179,003	2,451	\$73.03	2,518	1.0	\$71.09
EPSDT REFERRAL SERVICES	\$2,044,475	14,190	\$144.08	255,730	18.0	\$7.99
EPSDT TARGETED CASE MGMT	\$555	5	\$111.00	5	1.0	\$111.00
MANAGED CARE PREMIUMS	\$45,790,344	200,641 *	\$228.22			
TOTAL	\$70,954,829	299,893 *	\$236.60			

* Unduplicated total.

** Recipients are not added to the total.

TABLE 23
MO HEALTHNET RECIPIENTS AND PAYMENTS BY ELIGIBILITY CATEGORY
AUGUST 2009

ELIGIBILITY CATEGORY: MO HEALTHNET FOR FAMILIES - ADULTS
NUMBER OF ELIGIBLES ENROLLED ON 07/31/09: 74,291
NUMBER OF ELIGIBLES ENROLLED DURING AUGUST 2009: 78,170

	EXPENDITURES	RECIPIENTS	COST PER RECIPIENT	UNITS OF SERVICE	UNITS PER RECIPIENT	COST PER SERVICE
NURSING FACILITIES	\$6,770	2 *	\$3,384.88	5	2.5	\$1,353.95
HOSPITALS	\$5,021,136	6,253 *	\$803.00	49,131	7.9	\$102.20
INPATIENT	\$1,543,404	419	\$3,683.54	1,668	4.0	\$925.30
OUTPATIENT	\$3,477,731	6,108	\$569.37	47,463	7.8	\$73.27
DENTAL SERVICES	\$16,232	98 *	\$165.63	370	3.8	\$43.87
PHARMACY	\$2,701,407	14,620 *	\$184.77	52,122	3.6	\$51.83
PART D - COPAYS	\$160	30 *	\$5.34	0	0.0	\$0.00
PHYSICIAN RELATED	\$2,308,453	13,535 *	\$170.55	94,098	7.0	\$24.53
PHYSICIAN	\$100,826	928	\$108.65	1,887	2.0	\$53.43
CLINIC	\$1,029,440	7,902	\$130.28	68,620	8.7	\$15.00
FAMILY PLANNING	\$219,732	2,346	\$93.66	5,024	2.1	\$43.74
X-RAY AND LAB	\$224,262	2,583	\$86.82	8,841	3.4	\$25.37
NURSE PRACTITIONER	\$7,265	55	\$132.09	113	2.1	\$64.29
PODIATRY	\$8,506	80	\$106.32	144	1.8	\$59.07
CRNA SERVICES	\$0	0	\$0.00	0	0.0	\$0.00
RURAL HEALTH CLINICS	\$517,729	3,620	\$143.02	5,909	1.6	\$87.62
CASE MANAGEMENT	\$495	24	\$20.64	25	1.0	\$19.81
FED QUALIFIED HEALTH CARE	\$169,846	1,185	\$143.33	2,821	2.4	\$60.21
PSYCHOLOGIST SERVICES	\$30,353	234	\$129.71	714	3.1	\$42.51
IN-HOME SERVICES	\$81,514	105 *	\$776.32	18,119	172.6	\$4.50
HOME HEALTH SERVICES	\$8,926	18	\$495.89	731	40.6	\$12.21
ADULT DAY HEALTH CARE	\$0	0	\$0.00	0	0.0	\$0.00
AGED AND DISABLED WAIVER	\$0	0	\$0.00	0	0.0	\$0.00
PERSONAL CARE	\$72,588	89	\$815.59	17,388	195.4	\$4.17
AIDS WAIVER	\$0	0	\$0.00	0	0.0	\$0.00
PHYSICAL DISABLED WAIVER	\$0	0	\$0.00	0	0.0	\$0.00
INDEPENDENT LIVING WAIVER	\$0	0	\$0.00	0	0.0	\$0.00
REHAB AND SPECIALTY SERVICES	\$226,342	78,119 *	\$2.90	129,280	1.6	\$1.75
AUDIOLOGY SERVICES	\$384	14	\$27.42	14	1.0	\$27.42
OPTOMETRIC SERVICES	\$39,368	659	\$59.74	1,943	3.0	\$20.26
DURABLE MEDICAL EQUIPMENT	\$71,674	289	\$248.01	3,227	11.2	\$22.21
AMBULANCE SERVICES	\$92,042	319	\$288.53	7,979	25.0	\$11.54
REHABILITATION CENTER	\$0	0	\$0.00	0	0.0	\$0.00
HOSPICE	\$78	7	\$11.21	0	0.0	\$0.00
NON-EMERGENCY TRANS	\$22,765	78,039	\$0.29	116,115	1.5	\$0.20
NON-PARTICIPATING PROV	\$0	0	\$0.00	0	0.0	\$0.00
COMPREHENSIVE DAY REHAB	\$0	0	\$0.00	0	0.0	\$0.00
DISEASE MANAGEMENT	\$32	2	\$16.00	2	1.0	\$16.00
BUY-IN PREMIUMS	\$21,208	160 **	\$132.55			
PART-A	\$0	0	\$0.00			
PART-B	\$21,208	160	\$132.55			
MENTAL HEALTH SERVICES	\$349,894	781 *	\$448.01	40,682	52.1	\$8.60
PRIVATE HOME ICF/MR	\$0	0	\$0.00	0	0.0	\$0.00
MR/DD WAIVER	\$0	0	\$0.00	0	0.0	\$0.00
PSYCH REHAB-PRIVATE	\$0	0	\$0.00	0	0.0	\$0.00
CSTAR - PRIVATE	\$343,160	755	\$454.52	39,811	52.7	\$8.62
TARGETED CASE MANAGEMENT	\$6,734	26	\$259.00	871	33.5	\$7.73
COMMUNITY SUPPORT WAIVER	\$0	0	\$0.00	0	0.0	\$0.00
STATE INSTITUTIONS	\$246,926	579 *	\$426.47	9,408	16.3	\$26.25
ICF/MENTALLY RETARDED	\$0	0	\$0.00	0	0.0	\$0.00
MENTAL HOSPITAL	\$0	0	\$0.00	0	0.0	\$0.00
PSYCH CARE UNDER AGE 22	\$0	0	\$0.00	0	0.0	\$0.00
PSYCH REHAB-PUBLIC	\$225,057	479	\$469.85	7,840	16.4	\$28.71
CSTAR - PUBLIC	\$556	6	\$92.66	34	5.7	\$16.35
TARGETED CASE MANAGEMENT	\$21,313	117	\$182.16	1,534	13.1	\$13.89
FSD CASE MANAGEMENT	\$0	0	\$0.00	0	0.0	\$0.00
EPSDT SERVICES	\$27,401	341 *	\$80.35	697	2.0	\$39.31
EPSDT SCREENINGS	\$864	10	\$86.41	11	1.1	\$78.55
EPSDT REFERRAL SERVICES	\$26,537	338	\$78.51	686	2.0	\$38.68
EPSDT TARGETED CASE MGMT	\$0	0	\$0.00	0	0.0	\$0.00
MANAGED CARE PREMIUMS	\$17,526,737	52,708 *	\$332.53			
TOTAL	\$28,534,179	79,631 *	\$358.33			

* Unduplicated total.

** Recipients are not added to the total.

*** MO HealthNet for Families activity for both parent and child are in the parent total.

**TABLE 23
MO HEALTHNET RECIPIENTS AND PAYMENTS BY ELIGIBILITY CATEGORY
AUGUST 2009**

ELIGIBILITY CATEGORY: MO HEALTHNET FOR FAMILIES - CHILDREN

NUMBER OF ELIGIBLES ENROLLED ON 07/31/09: 208,358

NUMBER OF ELIGIBLES ENROLLED DURING AUGUST 2009: 213,434

	EXPENDITURES	RECIPIENTS	COST PER RECIPIENT	UNITS OF SERVICE	UNITS PER RECIPIENT	COST PER SERVICE
NURSING FACILITIES	\$0	0 *	\$0.00	0	0.0	\$0.00
HOSPITALS	\$4,804,213	7,303 *	\$657.84	30,720	4.2	\$156.39
INPATIENT	\$2,388,625	551	\$4,335.07	2,701	4.9	\$884.35
OUTPATIENT	\$2,415,587	6,980	\$346.07	28,019	4.0	\$86.21
DENTAL SERVICES	\$238,201	1,797 *	\$132.55	7,001	3.9	\$34.02
PHARMACY	\$2,980,582	19,700 *	\$151.30	40,807	2.1	\$73.04
PART D - COPAYS	\$12	3 *	\$4.00	0	0.0	\$0.00
PHYSICIAN RELATED	\$2,329,601	17,592 *	\$132.42	86,678	4.9	\$26.88
PHYSICIAN	\$56,817	672	\$84.55	1,177	1.8	\$48.27
CLINIC	\$793,808	9,377	\$84.65	59,982	6.4	\$13.23
FAMILY PLANNING	\$76,481	1,219	\$62.74	1,354	1.1	\$56.49
X-RAY AND LAB	\$76,518	1,784	\$42.89	3,664	2.1	\$20.88
NURSE PRACTITIONER	\$1,639	37	\$44.30	51	1.4	\$32.14
PODIATRY	\$7,112	58	\$122.62	111	1.9	\$64.07
CRNA SERVICES	\$0	0	\$0.00	0	0.0	\$0.00
RURAL HEALTH CLINICS	\$620,958	4,819	\$128.86	6,508	1.3	\$95.41
CASE MANAGEMENT	\$356	15	\$23.73	17	1.1	\$20.94
FED QUALIFIED HEALTH CARE	\$647,606	2,460	\$263.25	12,135	4.9	\$53.37
PSYCHOLOGIST SERVICES	\$48,305	306	\$157.86	1,679	5.5	\$28.77
IN-HOME SERVICES	\$3,114	13 *	\$239.51	114	8.8	\$27.31
HOME HEALTH SERVICES	\$3,114	13	\$239.51	114	8.8	\$27.31
ADULT DAY HEALTH CARE	\$0	0	\$0.00	0	0.0	\$0.00
AGED AND DISABLED WAIVER	\$0	0	\$0.00	0	0.0	\$0.00
PERSONAL CARE	\$0	0	\$0.00	0	0.0	\$0.00
AIDS WAIVER	\$0	0	\$0.00	0	0.0	\$0.00
PHYSICAL DISABLED WAIVER	\$0	0	\$0.00	0	0.0	\$0.00
INDEPENDENT LIVING WAIVER	\$0	0	\$0.00	0	0.0	\$0.00
REHAB AND SPECIALTY SERVICES	\$368,825	218,497 *	\$1.69	330,859	1.5	\$1.11
AUDIOLOGY SERVICES	\$1,174	43	\$27.30	173	4.0	\$6.79
OPTOMETRIC SERVICES	\$65,672	1,153	\$56.96	2,822	2.5	\$23.27
DURABLE MEDICAL EQUIPMENT	\$145,046	442	\$328.16	1,602	3.6	\$90.54
AMBULANCE SERVICES	\$96,399	269	\$358.36	9,811	36.5	\$9.83
REHABILITATION CENTER	\$570	5	\$114.00	51	10.2	\$11.18
HOSPICE	\$2,068	2	\$1,033.94	15	7.5	\$137.86
NON-EMERGENCY TRANS	\$57,830	218,427	\$0.26	316,382	1.5	\$0.18
NON-PARTICIPATING PROV	\$0	0	\$0.00	0	0.0	\$0.00
COMPREHENSIVE DAY REHAB	\$0	0	\$0.00	0	0.0	\$0.00
DISEASE MANAGEMENT	\$66	3	\$22.00	3	1.0	\$22.00
BUY-IN PREMIUMS	\$0	0	\$0.00			
PART-A	\$0	0	\$0.00			
PART-B	\$0	0	\$0.00			
MENTAL HEALTH SERVICES	\$335,782	574 *	\$584.99	30,485	53.1	\$11.01
PRIVATE HOME ICF/MR	\$0	0	\$0.00	0	0.0	\$0.00
MR/DD WAIVER	\$28,889	7	\$4,126.96	701	100.1	\$41.21
PSYCH REHAB-PRIVATE	\$0	0	\$0.00	0	0.0	\$0.00
CSTAR - PRIVATE	\$224,587	266	\$844.31	18,878	71.0	\$11.90
TARGETED CASE MANAGEMENT	\$73,312	300	\$244.37	9,445	31.5	\$7.76
COMMUNITY SUPPORT WAIVER	\$8,994	11	\$817.64	1,461	132.8	\$6.16
STATE INSTITUTIONS	\$900,083	1,824 *	\$493.47	38,239	21.0	\$23.54
ICF/MENTALLY RETARDED	\$0	0	\$0.00	0	0.0	\$0.00
MENTAL HOSPITAL	\$0	0	\$0.00	0	0.0	\$0.00
PSYCH CARE UNDER AGE 22	\$32,311	5	\$6,462.22	58	11.6	\$557.09
PSYCH REHAB-PUBLIC	\$605,539	902	\$671.33	17,092	19.0	\$35.43
CSTAR - PUBLIC	\$0	0	\$0.00	0	0.0	\$0.00
TARGETED CASE MANAGEMENT	\$244,772	1,456	\$168.11	21,028	14.4	\$11.64
FSD CASE MANAGEMENT	\$17,461	3	\$5,820.47	61	20.3	\$286.25
EPSDT SERVICES	\$2,196,632	14,698 *	\$149.45	257,556	17.5	\$8.53
EPSDT SCREENINGS	\$178,139	2,441	\$72.98	2,507	1.0	\$71.06
EPSDT REFERRAL SERVICES	\$2,017,938	13,852	\$145.68	255,044	18.4	\$7.91
EPSDT TARGETED CASE MGMT	\$555	5	\$111.00	5	1.0	\$111.00
MANAGED CARE PREMIUMS	\$28,263,607	147,933 *	\$191.06			
TOTAL	\$42,420,651	220,262 *	\$192.59			

* Unduplicated total.

** Recipients are not added to the total.

*** MO HealthNet for Families activity for both parent and child are in the parent total.

**TABLE 23
MO HEALTHNET RECIPIENTS AND PAYMENTS BY ELIGIBILITY CATEGORY
AUGUST 2009**

ELIGIBILITY CATEGORY: PERMANENTLY & TOTALLY DISABLED
NUMBER OF ELIGIBLES ENROLLED ON 07/31/09: 151,562
NUMBER OF ELIGIBLES ENROLLED DURING AUGUST 2009: 155,325

	EXPENDITURES	RECIPIENTS	COST PER RECIPIENT	UNITS OF SERVICE	UNITS PER RECIPIENT	COST PER SERVICE
NURSING FACILITIES	\$19,533,363	5,658 *	\$3,452.34	54,053	9.6	\$361.37
HOSPITALS	\$52,712,443	47,446 *	\$1,111.00	571,911	12.1	\$92.17
INPATIENT	\$25,045,846	3,952	\$6,337.51	26,391	6.7	\$949.03
OUTPATIENT	\$27,666,597	46,414	\$596.08	545,520	11.8	\$50.72
DENTAL SERVICES	\$199,573	953 *	\$209.42	4,091	4.3	\$48.78
PHARMACY	\$35,568,481	89,946 *	\$395.44	555,389	6.2	\$64.04
PART D - COPAYS	\$241,773	42,235 *	\$5.72	250,295	5.9	\$0.97
PHYSICIAN RELATED	\$19,360,750	99,311 *	\$194.95	2,653,105	26.7	\$7.30
PHYSICIAN	\$851,049	10,785	\$78.91	25,689	2.4	\$33.13
CLINIC	\$13,253,474	77,170	\$171.74	2,458,955	31.9	\$5.39
FAMILY PLANNING	\$170,216	2,143	\$79.43	5,169	2.4	\$32.93
X-RAY AND LAB	\$1,305,959	16,585	\$78.74	67,906	4.1	\$19.23
NURSE PRACTITIONER	\$20,754	270	\$76.87	471	1.7	\$44.06
PODIATRY	\$143,410	3,271	\$43.84	6,157	1.9	\$23.29
CRNA SERVICES	\$0	0	\$0.00	0	0.0	\$0.00
RURAL HEALTH CLINICS	\$1,907,803	18,099	\$105.41	49,732	2.8	\$38.36
CASE MANAGEMENT	\$555	12	\$46.28	16	1.3	\$34.71
FED QUALIFIED HEALTH CARE	\$1,282,750	8,360	\$153.44	27,899	3.3	\$45.98
PSYCHOLOGIST SERVICES	\$424,781	3,935	\$107.95	11,111	2.8	\$38.23
IN-HOME SERVICES	\$19,405,426	21,579 *	\$899.27	4,318,031	200.1	\$4.49
HOME HEALTH SERVICES	\$379,239	785	\$483.11	45,778	58.3	\$8.28
ADULT DAY HEALTH CARE	\$1,105,048	1,024	\$1,079.15	16,189	15.8	\$68.26
AGED AND DISABLED WAIVER	\$310,522	603	\$514.96	73,460	121.8	\$4.23
PERSONAL CARE	\$16,797,124	20,179	\$832.41	4,042,389	200.3	\$4.16
AIDS WAIVER	\$28,975	31	\$934.69	6,455	208.2	\$4.49
PHYSICAL DISABLED WAIVER	\$625,236	71	\$8,806.14	90,986	1,281.5	\$6.87
INDEPENDENT LIVING WAIVER	\$159,281	111	\$1,434.96	42,774	385.3	\$3.72
REHAB AND SPECIALTY SERVICES	\$8,407,892	157,514 *	\$53.38	1,237,774	7.9	\$6.79
AUDIOLOGY SERVICES	\$5,157	130	\$39.67	400	3.1	\$12.89
OPTOMETRIC SERVICES	\$258,238	4,475	\$57.71	11,189	2.5	\$23.08
DURABLE MEDICAL EQUIPMENT	\$4,091,692	17,310	\$236.38	757,609	43.8	\$5.40
AMBULANCE SERVICES	\$1,249,572	5,407	\$231.10	110,520	20.4	\$11.31
REHABILITATION CENTER	\$5,124	52	\$98.54	899	17.3	\$5.70
HOSPICE	\$1,008,324	863	\$1,168.39	8,211	9.5	\$122.80
NON-EMERGENCY TRANS	\$1,780,118	155,561	\$11.44	348,233	2.2	\$5.11
NON-PARTICIPATING PROV	\$7,932	152	\$52.18	605	4.0	\$13.11
COMPREHENSIVE DAY REHAB	\$0	0	\$0.00	0	0.0	\$0.00
DISEASE MANAGEMENT	\$1,736	58	\$29.92	108	1.9	\$16.07
BUY-IN PREMIUMS	\$7,127,948	71,589 **	\$99.57			
PART-A	\$17,370	39	\$445.37			
PART-B	\$7,110,579	71,550	\$99.38			
MENTAL HEALTH SERVICES	\$33,808,838	9,724 *	\$3,476.84	1,461,527	150.3	\$23.13
PRIVATE HOME ICF/MR	\$1,151,945	80	\$14,399.31	1,663	20.8	\$692.69
MR/DD WAIVER	\$29,840,949	6,036	\$4,943.83	1,046,379	173.4	\$28.52
PSYCH REHAB-PRIVATE	\$0	0	\$0.00	0	0.0	\$0.00
CSTAR - PRIVATE	\$612,548	1,157	\$529.43	65,679	56.8	\$9.33
TARGETED CASE MANAGEMENT	\$1,495,514	3,869	\$386.54	192,376	49.7	\$7.77
COMMUNITY SUPPORT WAIVER	\$707,882	696	\$1,017.07	155,430	223.3	\$4.55
STATE INSTITUTIONS	\$17,383,849	20,900 *	\$831.76	810,842	38.8	\$21.44
ICF/MENTALLY RETARDED	\$7,731,550	578	\$13,376.38	17,652	30.5	\$438.00
MENTAL HOSPITAL	\$0	0	\$0.00	0	0.0	\$0.00
PSYCH CARE UNDER AGE 22	\$174,739	104	\$1,680.18	480	4.6	\$364.04
PSYCH REHAB-PUBLIC	\$7,465,136	12,262	\$608.80	565,935	46.2	\$13.19
CSTAR - PUBLIC	\$2,886	52	\$55.50	273	5.3	\$10.57
TARGETED CASE MANAGEMENT	\$2,009,537	9,458	\$212.47	226,502	24.0	\$8.87
FSD CASE MANAGEMENT	\$0	0	\$0.00	0	0.0	\$0.00
EPSDT SERVICES	\$2,973,921	2,907 *	\$1,023.02	651,043	224.0	\$4.57
EPSDT SCREENINGS	\$12,674	152	\$83.38	152	1.0	\$83.38
EPSDT REFERRAL SERVICES	\$2,961,247	2,856	\$1,036.85	650,891	227.9	\$4.55
EPSDT TARGETED CASE MGMT	\$0	0	\$0.00	0	0.0	\$0.00
MANAGED CARE PREMIUMS	\$0	0 *	\$0.00			
TOTAL	\$216,724,257	169,895 *	\$1,275.64			

* Unduplicated total.

** Recipients are not added to the total.

**TABLE 23
MO HEALTHNET RECIPIENTS AND PAYMENTS BY ELIGIBILITY CATEGORY
AUGUST 2009**

ELIGIBILITY CATEGORY: AID TO THE BLIND

NUMBER OF ELIGIBLES ENROLLED ON 07/31/09: 904

NUMBER OF ELIGIBLES ENROLLED DURING AUGUST 2009: 917

	EXPENDITURES	RECIPIENTS	COST PER RECIPIENT	UNITS OF SERVICE	UNITS PER RECIPIENT	COST PER SERVICE
NURSING FACILITIES	\$31,339	12 *	\$2,611.56	183	15.3	\$171.25
HOSPITALS	\$114,171	185 *	\$617.14	4,147	22.4	\$27.53
INPATIENT	\$40,230	6	\$6,705.02	38	6.3	\$1,058.69
OUTPATIENT	\$73,940	184	\$401.85	4,109	22.3	\$17.99
DENTAL SERVICES	\$425	6 *	\$70.82	22	3.7	\$19.32
PHARMACY	\$90,231	379 *	\$238.08	1,399	3.7	\$64.50
PART D - COPAYS	\$1,952	357 *	\$5.47	2,043	5.7	\$0.96
PHYSICIAN RELATED	\$64,010	502 *	\$127.51	31,950	63.7	\$2.00
PHYSICIAN	\$2,175	52	\$41.83	104	2.0	\$20.91
CLINIC	\$51,433	406	\$126.68	31,416	77.4	\$1.64
FAMILY PLANNING	\$85	2	\$42.67	2	1.0	\$42.67
X-RAY AND LAB	\$3,035	53	\$57.26	198	3.7	\$15.33
NURSE PRACTITIONER	\$72	1	\$71.50	1	1.0	\$71.50
PODIATRY	\$410	24	\$17.08	45	1.9	\$9.11
CRNA SERVICES	\$0	0	\$0.00	0	0.0	\$0.00
RURAL HEALTH CLINICS	\$4,029	76	\$53.01	122	1.6	\$33.02
CASE MANAGEMENT	\$0	0	\$0.00	0	0.0	\$0.00
FED QUALIFIED HEALTH CARE	\$2,532	37	\$68.43	55	1.5	\$46.03
PSYCHOLOGIST SERVICES	\$240	5	\$47.95	7	1.4	\$34.25
IN-HOME SERVICES	\$366,746	318 *	\$1,153.29	85,255	268.1	\$4.30
HOME HEALTH SERVICES	\$0	0	\$0.00	0	0.0	\$0.00
ADULT DAY HEALTH CARE	\$15,839	16	\$989.91	234	14.6	\$67.69
AGED AND DISABLED WAIVER	\$68,406	85	\$804.77	16,811	197.8	\$4.07
PERSONAL CARE	\$282,018	300	\$940.06	68,079	226.9	\$4.14
AIDS WAIVER	\$0	0	\$0.00	0	0.0	\$0.00
PHYSICAL DISABLED WAIVER	\$0	0	\$0.00	0	0.0	\$0.00
INDEPENDENT LIVING WAIVER	\$483	1	\$483.39	131	131.0	\$3.69
REHAB AND SPECIALTY SERVICES	\$46,573	926 *	\$50.30	9,689	10.5	\$4.81
AUDIOLOGY SERVICES	\$15	1	\$14.96	3	3.0	\$4.99
OPTOMETRIC SERVICES	\$889	21	\$42.34	38	1.8	\$23.40
DURABLE MEDICAL EQUIPMENT	\$27,660	145	\$190.76	6,879	47.4	\$4.02
AMBULANCE SERVICES	\$6,330	36	\$175.83	841	23.4	\$7.53
REHABILITATION CENTER	\$0	0	\$0.00	0	0.0	\$0.00
HOSPICE	\$1,885	1	\$1,885.36	21	21.0	\$89.78
NON-EMERGENCY TRANS	\$9,785	922	\$10.61	1,905	2.1	\$5.14
NON-PARTICIPATING PROV	\$0	0	\$0.00	0	0.0	\$0.00
COMPREHENSIVE DAY REHAB	\$0	0	\$0.00	0	0.0	\$0.00
DISEASE MANAGEMENT	\$10	1	\$9.71	2	2.0	\$4.86
BUY-IN PREMIUMS	\$64,426	641 **	\$100.51			
PART-A	\$1,573	4	\$393.25			
PART-B	\$62,853	637	\$98.67			
MENTAL HEALTH SERVICES	\$62,088	33 *	\$1,881.45	2,815	85.3	\$22.06
PRIVATE HOME ICF/MR	\$0	0	\$0.00	0	0.0	\$0.00
MR/DD WAIVER	\$53,456	15	\$3,563.75	1,370	91.3	\$39.02
PSYCH REHAB-PRIVATE	\$0	0	\$0.00	0	0.0	\$0.00
CSTAR - PRIVATE	\$1,189	3	\$396.22	252	84.0	\$4.72
TARGETED CASE MANAGEMENT	\$4,528	18	\$251.54	583	32.4	\$7.77
COMMUNITY SUPPORT WAIVER	\$2,915	5	\$583.05	610	122.0	\$4.78
STATE INSTITUTIONS	\$27,667	55 *	\$503.04	1,724	31.3	\$16.05
ICF/MENTALLY RETARDED	\$0	0	\$0.00	0	0.0	\$0.00
MENTAL HOSPITAL	\$0	0	\$0.00	0	0.0	\$0.00
PSYCH CARE UNDER AGE 22	\$0	0	\$0.00	0	0.0	\$0.00
PSYCH REHAB-PUBLIC	\$19,616	25	\$784.64	686	27.4	\$28.59
CSTAR - PUBLIC	\$0	0	\$0.00	0	0.0	\$0.00
TARGETED CASE MANAGEMENT	\$8,051	31	\$259.71	1,038	33.5	\$7.76
FSD CASE MANAGEMENT	\$0	0	\$0.00	0	0.0	\$0.00
EPSDT SERVICES	\$13,540	10 *	\$1,353.96	4,486	448.6	\$3.02
EPSDT SCREENINGS	\$60	1	\$60.00	1	1.0	\$60.00
EPSDT REFERRAL SERVICES	\$13,480	10	\$1,347.96	4,485	448.5	\$3.01
EPSDT TARGETED CASE MGMT	\$0	0	\$0.00	0	0.0	\$0.00
MANAGED CARE PREMIUMS	\$0	0 *	\$0.00			
TOTAL	\$883,166	949 *	\$930.63			

* Unduplicated total.

** Recipients are not added to the total.

TABLE 23
MO HEALTHNET RECIPIENTS AND PAYMENTS BY ELIGIBILITY CATEGORY
AUGUST 2009

ELIGIBILITY CATEGORY: SPECIFIED LOW-INCOME MEDICARE BENEFICIARY
NUMBER OF ELIGIBLES ENROLLED ON 07/31/09:
NUMBER OF ELIGIBLES ENROLLED DURING AUGUST 2009:

	EXPENDITURES	RECIPIENTS	COST PER RECIPIENT	UNITS OF SERVICE	UNITS PER RECIPIENT	COST PER SERVICE
NURSING FACILITIES	\$0	0 *	\$0.00	0	0.0	\$0.00
HOSPITALS	\$0	0 *	\$0.00	0	0.0	\$0.00
INPATIENT	\$0	0	\$0.00	0	0.0	\$0.00
OUTPATIENT	\$0	0	\$0.00	0	0.0	\$0.00
DENTAL SERVICES	\$0	0 *	\$0.00	0	0.0	\$0.00
PHARMACY	\$0	0 *	\$0.00	0	0.0	\$0.00
PART D - COPAYS	\$0	0 *	\$0.00	0	0.0	\$0.00
PHYSICIAN RELATED	\$0	0	\$0.00	0	0.0	\$0.00
PHYSICIAN	\$0	0	\$0.00	0	0.0	\$0.00
CLINIC	\$0	0	\$0.00	0	0.0	\$0.00
FAMILY PLANNING	\$0	0	\$0.00	0	0.0	\$0.00
X-RAY AND LAB	\$0	0	\$0.00	0	0.0	\$0.00
NURSE PRACTITIONER	\$0	0	\$0.00	0	0.0	\$0.00
PODIATRY	\$0	0	\$0.00	0	0.0	\$0.00
CRNA SERVICES	\$0	0	\$0.00	0	0.0	\$0.00
RURAL HEALTH CLINICS	\$0	0	\$0.00	0	0.0	\$0.00
CASE MANAGEMENT	\$0	0	\$0.00	0	0.0	\$0.00
FED QUALIFIED HEALTH CARE	\$0	0	\$0.00	0	0.0	\$0.00
PSYCHOLOGIST SERVICES	\$0	0	\$0.00	0	0.0	\$0.00
IN-HOME SERVICES	\$0	0 *	\$0.00	0	0.0	\$0.00
HOME HEALTH SERVICES	\$0	0	\$0.00	0	0.0	\$0.00
ADULT DAY HEALTH CARE	\$0	0	\$0.00	0	0.0	\$0.00
AGED AND DISABLED WAIVER	\$0	0	\$0.00	0	0.0	\$0.00
PERSONAL CARE	\$0	0	\$0.00	0	0.0	\$0.00
AIDS WAIVER	\$0	0	\$0.00	0	0.0	\$0.00
PHYSICAL DISABLED WAIVER	\$0	0	\$0.00	0	0.0	\$0.00
INDEPENDENT LIVING WAIVER	\$0	0	\$0.00	0	0.0	\$0.00
REHAB AND SPECIALTY SERVICES	\$0	0 *	\$0.00	0	0.0	\$0.00
AUDIOLOGY SERVICES	\$0	0	\$0.00	0	0.0	\$0.00
OPTOMETRIC SERVICES	\$0	0	\$0.00	0	0.0	\$0.00
DURABLE MEDICAL EQUIPMENT	\$0	0	\$0.00	0	0.0	\$0.00
AMBULANCE SERVICES	\$0	0	\$0.00	0	0.0	\$0.00
REHABILITATION CENTER	\$0	0	\$0.00	0	0.0	\$0.00
HOSPICE	\$0	0	\$0.00	0	0.0	\$0.00
NON-EMERGENCY TRANS	\$0	0	\$0.00	0	0.0	\$0.00
NON-PARTICIPATING PROV	\$0	0	\$0.00	0	0.0	\$0.00
COMPREHENSIVE DAY REHAB	\$0	0	\$0.00	0	0.0	\$0.00
DISEASE MANAGEMENT	\$0	0	\$0.00	0	0.0	\$0.00
BUY-IN PREMIUMS	\$145,584	564	\$258.13			
PART-A	\$82,224	6	\$13,704.05			
PART-B	\$63,360	558	\$113.55			
MENTAL HEALTH SERVICES	\$0	0 *	\$0.00	0	0.0	\$0.00
PRIVATE HOME ICF/MR	\$0	0	\$0.00	0	0.0	\$0.00
MR/DD WAIVER	\$0	0	\$0.00	0	0.0	\$0.00
PSYCH REHAB-PRIVATE	\$0	0	\$0.00	0	0.0	\$0.00
CSTAR - PRIVATE	\$0	0	\$0.00	0	0.0	\$0.00
TARGETED CASE MANAGEMENT	\$0	0	\$0.00	0	0.0	\$0.00
COMMUNITY SUPPORT WAIVER	\$0	0	\$0.00	0	0.0	\$0.00
STATE INSTITUTIONS	\$0	0 *	\$0.00	0	0.0	\$0.00
ICF/MENTALLY RETARDED	\$0	0	\$0.00	0	0.0	\$0.00
MENTAL HOSPITAL	\$0	0	\$0.00	0	0.0	\$0.00
PSYCH CARE UNDER AGE 22	\$0	0	\$0.00	0	0.0	\$0.00
PSYCH REHAB-PUBLIC	\$0	0	\$0.00	0	0.0	\$0.00
CSTAR - PUBLIC	\$0	0	\$0.00	0	0.0	\$0.00
TARGETED CASE MANAGEMENT	\$0	0	\$0.00	0	0.0	\$0.00
FSD CASE MANAGEMENT	\$0	0	\$0.00	0	0.0	\$0.00
EPSDT SERVICES	\$0	0 *	\$0.00	0	0.0	\$0.00
EPSDT SCREENINGS	\$0	0	\$0.00	0	0.0	\$0.00
EPSDT REFERRAL SERVICES	\$0	0	\$0.00	0	0.0	\$0.00
EPSDT TARGETED CASE MGMT	\$0	0	\$0.00	0	0.0	\$0.00
MANAGED CARE PREMIUMS	\$0	0 *	\$0.00			
TOTAL	\$145,584	0 *	\$0.00			

* Unduplicated total. ** Recipients are not added to the total.

Note: SLMB Recipients do not receive MO HealthNet benefits. They only receive payment for Part A and B Medicare premiums.

TABLE 23
MO HEALTHNET RECIPIENTS AND PAYMENTS BY ELIGIBILITY CATEGORY
AUGUST 2009

ELIGIBILITY CATEGORY: MO HEALTHNET FOR PREGNANT WOMEN (MAF INCOME LIMIT)

NUMBER OF ELIGIBLES ENROLLED ON 07/31/09: 10,581

NUMBER OF ELIGIBLES ENROLLED DURING AUGUST 2009: 10,420

	EXPENDITURES	RECIPIENTS	COST PER RECIPIENT	UNITS OF SERVICE	UNITS PER RECIPIENT	COST PER SERVICE
NURSING FACILITIES	\$0	0 *	\$0.00	0	0.0	\$0.00
HOSPITALS	\$1,838,571	2,567 *	\$716.23	16,801	6.5	\$109.43
INPATIENT	\$1,008,722	443	\$2,277.02	1,181	2.7	\$854.13
OUTPATIENT	\$829,849	2,372	\$349.85	15,620	6.6	\$53.13
DENTAL SERVICES	\$29,434	120 *	\$245.29	551	4.6	\$53.42
PHARMACY	\$213,938	2,501 *	\$85.54	5,676	2.3	\$37.69
PART D - COPAYS	\$0	1 *	\$0.00	4	4.0	\$0.00
PHYSICIAN RELATED	\$1,095,577	3,962 *	\$276.52	48,146	12.2	\$22.76
PHYSICIAN	\$89,754	325	\$276.17	560	1.7	\$160.27
CLINIC	\$510,403	2,559	\$199.45	35,111	13.7	\$14.54
FAMILY PLANNING	\$124,436	463	\$268.76	2,737	5.9	\$45.46
X-RAY AND LAB	\$128,410	1,219	\$105.34	6,788	5.6	\$18.92
NURSE PRACTITIONER	\$97	2	\$48.25	2	1.0	\$48.25
PODIATRY	\$126	3	\$42.07	4	1.3	\$31.55
CRNA SERVICES	\$0	0	\$0.00	0	0.0	\$0.00
RURAL HEALTH CLINICS	\$91,880	577	\$159.24	1,138	2.0	\$80.74
CASE MANAGEMENT	\$7,015	256	\$27.40	293	1.1	\$23.94
FED QUALIFIED HEALTH CARE	\$140,499	431	\$325.98	1,454	3.4	\$96.63
PSYCHOLOGIST SERVICES	\$2,958	18	\$164.33	59	3.3	\$50.14
IN-HOME SERVICES	\$352	1 *	\$351.64	216	216.0	\$1.63
HOME HEALTH SERVICES	\$352	1	\$351.64	216	216.0	\$1.63
ADULT DAY HEALTH CARE	\$0	0	\$0.00	0	0.0	\$0.00
AGED AND DISABLED WAIVER	\$0	0	\$0.00	0	0.0	\$0.00
PERSONAL CARE	\$0	0	\$0.00	0	0.0	\$0.00
AIDS WAIVER	\$0	0	\$0.00	0	0.0	\$0.00
PHYSICAL DISABLED WAIVER	\$0	0	\$0.00	0	0.0	\$0.00
INDEPENDENT LIVING WAIVER	\$0	0	\$0.00	0	0.0	\$0.00
REHAB AND SPECIALTY SERVICES	\$36,236	10,633 *	\$3.41	23,487	2.2	\$1.54
AUDIOLOGY SERVICES	\$0	0	\$0.00	0	0.0	\$0.00
OPTOMETRIC SERVICES	\$4,989	79	\$63.15	246	3.1	\$20.28
DURABLE MEDICAL EQUIPMENT	\$819	6	\$136.56	22	3.7	\$37.24
AMBULANCE SERVICES	\$26,256	83	\$316.34	1,973	23.8	\$13.31
REHABILITATION CENTER	\$0	0	\$0.00	0	0.0	\$0.00
HOSPICE	\$0	0	\$0.00	0	0.0	\$0.00
NON-EMERGENCY TRANS	\$4,066	10,613	\$0.38	21,245	2.0	\$0.19
NON-PARTICIPATING PROV	\$0	0	\$0.00	0	0.0	\$0.00
COMPREHENSIVE DAY REHAB	\$0	0	\$0.00	0	0.0	\$0.00
DISEASE MANAGEMENT	\$106	1	\$106.38	1	1.0	\$106.38
BUY-IN PREMIUMS	\$0	0 **	\$0.00			
PART-A	\$0	0	\$0.00			
PART-B	\$0	0	\$0.00			
MENTAL HEALTH SERVICES	\$87,220	178 *	\$490.00	10,223	57.4	\$8.53
PRIVATE HOME ICF/MR	\$0	0	\$0.00	0	0.0	\$0.00
MR/DD WAIVER	\$0	0	\$0.00	0	0.0	\$0.00
PSYCH REHAB-PRIVATE	\$0	0	\$0.00	0	0.0	\$0.00
CSTAR - PRIVATE	\$86,002	175	\$491.44	10,065	57.5	\$8.54
TARGETED CASE MANAGEMENT	\$1,218	3	\$406.15	158	52.7	\$7.71
COMMUNITY SUPPORT WAIVER	\$0	0	\$0.00	0	0.0	\$0.00
STATE INSTITUTIONS	\$28,996	45 *	\$644.35	1,236	27.5	\$23.46
ICF/MENTALLY RETARDED	\$0	0	\$0.00	0	0.0	\$0.00
MENTAL HOSPITAL	\$0	0	\$0.00	0	0.0	\$0.00
PSYCH CARE UNDER AGE 22	\$0	0	\$0.00	0	0.0	\$0.00
PSYCH REHAB-PUBLIC	\$24,463	34	\$719.51	927	27.3	\$26.39
CSTAR - PUBLIC	\$0	0	\$0.00	0	0.0	\$0.00
TARGETED CASE MANAGEMENT	\$4,532	14	\$323.73	309	22.1	\$14.67
FSD CASE MANAGEMENT	\$0	0	\$0.00	0	0.0	\$0.00
EPSDT SERVICES	\$51,692	571 *	\$90.53	1,333	2.3	\$38.78
EPSDT SCREENINGS	\$1,020	17	\$60.00	17	1.0	\$60.00
EPSDT REFERRAL SERVICES	\$50,672	559	\$90.65	1,316	2.4	\$38.50
EPSDT TARGETED CASE MGMT	\$0	0	\$0.00	0	0.0	\$0.00
MANAGED CARE PREMIUMS	\$2,034,585	6,549 *	\$310.67			
TOTAL	\$5,416,601	11,462 *	\$472.57			

* Unduplicated total.

** Recipients are not added to the total.

**TABLE 23
MO HEALTHNET RECIPIENTS AND PAYMENTS BY ELIGIBILITY CATEGORY
AUGUST 2009**

ELIGIBILITY CATEGORY: BLIND PENSION

NUMBER OF ELIGIBLES ENROLLED ON 07/31/09: 3,028

NUMBER OF ELIGIBLES ENROLLED DURING AUGUST 2009: 3,071

	EXPENDITURES	RECIPIENTS	COST PER RECIPIENT	UNITS OF SERVICE	UNITS PER RECIPIENT	COST PER SERVICE
NURSING FACILITIES	\$222,576	83 *	\$2,681.63	1,033	12.5	\$215.47
HOSPITALS	\$211,331	488 *	\$433.05	6,201	12.7	\$34.08
INPATIENT	\$57,031	8	\$7,128.82	52	6.5	\$1,096.74
OUTPATIENT	\$154,300	487	\$316.84	6,149	12.6	\$25.09
DENTAL SERVICES	\$6,648	40 *	\$166.19	117	2.9	\$56.82
PHARMACY	\$748,862	1,901 *	\$393.93	12,608	6.6	\$59.40
PART D - COPAYS	\$2,923	312 *	\$9.37	1,795	5.8	\$1.63
PHYSICIAN RELATED	\$214,337	1,469 *	\$145.91	102,921	70.1	\$2.08
PHYSICIAN	\$8,393	188	\$44.64	365	1.9	\$22.99
CLINIC	\$174,595	1,180	\$147.96	101,407	85.9	\$1.72
FAMILY PLANNING	\$609	12	\$50.72	13	1.1	\$46.82
X-RAY AND LAB	\$8,316	158	\$52.63	453	2.9	\$18.36
NURSE PRACTITIONER	\$216	7	\$30.81	9	1.3	\$23.96
PODIATRY	\$2,618	109	\$24.02	202	1.8	\$12.96
CRNA SERVICES	\$0	0	\$0.00	0	0.0	\$0.00
RURAL HEALTH CLINICS	\$7,556	177	\$42.69	243	1.4	\$31.09
CASE MANAGEMENT	\$0	0	\$0.00	0	0.0	\$0.00
FED QUALIFIED HEALTH CARE	\$9,635	69	\$139.64	169	2.5	\$57.01
PSYCHOLOGIST SERVICES	\$2,400	17	\$141.20	60	3.5	\$40.01
IN-HOME SERVICES	\$868,377	892 *	\$973.52	199,865	224.1	\$4.34
HOME HEALTH SERVICES	\$769	3	\$256.20	29	9.7	\$26.50
ADULT DAY HEALTH CARE	\$17,971	17	\$1,057.13	256	15.1	\$70.20
AGED AND DISABLED WAIVER	\$52,736	64	\$824.00	13,151	205.5	\$4.01
PERSONAL CARE	\$796,851	880	\$905.51	186,428	211.9	\$4.27
AIDS WAIVER	\$0	0	\$0.00	0	0.0	\$0.00
PHYSICAL DISABLED WAIVER	\$50	1	\$49.80	1	1.0	\$49.80
INDEPENDENT LIVING WAIVER	\$0	0	\$0.00	0	0.0	\$0.00
REHAB AND SPECIALTY SERVICES	\$81,349	487 *	\$167.04	18,856	38.7	\$4.31
AUDIOLOGY SERVICES	\$1,684	4	\$420.99	16	4.0	\$105.25
OPTOMETRIC SERVICES	\$2,687	48	\$55.97	104	2.2	\$25.83
DURABLE MEDICAL EQUIPMENT	\$33,448	349	\$95.84	15,899	45.6	\$2.10
AMBULANCE SERVICES	\$15,926	107	\$148.84	2,440	22.8	\$6.53
REHABILITATION CENTER	\$724	4	\$181.10	105	26.3	\$6.90
HOSPICE	\$26,860	10	\$2,685.97	290	29.0	\$92.62
NON-EMERGENCY TRANS	\$0	0	\$0.00	0	0.0	\$0.00
NON-PARTICIPATING PROV	\$6	1	\$6.10	1	1.0	\$6.10
COMPREHENSIVE DAY REHAB	\$0	0	\$0.00	0	0.0	\$0.00
DISEASE MANAGEMENT	\$15	1	\$14.50	1	1.0	\$14.50
BUY-IN PREMIUMS	\$0	0 **	\$0.00			
PART-A	\$0	0	\$0.00			
PART-B	\$0	0	\$0.00			
MENTAL HEALTH SERVICES	\$443	1 *	\$443.46	57	57.0	\$7.78
PRIVATE HOME ICF/MR	\$0	0	\$0.00	0	0.0	\$0.00
MR/DD WAIVER	\$0	0	\$0.00	0	0.0	\$0.00
PSYCH REHAB-PRIVATE	\$0	0	\$0.00	0	0.0	\$0.00
CSTAR - PRIVATE	\$0	0	\$0.00	0	0.0	\$0.00
TARGETED CASE MANAGEMENT	\$443	1	\$443.46	57	57.0	\$7.78
COMMUNITY SUPPORT WAIVER	\$0	0	\$0.00	0	0.0	\$0.00
STATE INSTITUTIONS	\$210	2 *	\$105.03	27	13.5	\$7.78
ICF/MENTALLY RETARDED	\$0	0	\$0.00	0	0.0	\$0.00
MENTAL HOSPITAL	\$0	0	\$0.00	0	0.0	\$0.00
PSYCH CARE UNDER AGE 22	\$0	0	\$0.00	0	0.0	\$0.00
PSYCH REHAB-PUBLIC	\$0	0	\$0.00	0	0.0	\$0.00
CSTAR - PUBLIC	\$0	0	\$0.00	0	0.0	\$0.00
TARGETED CASE MANAGEMENT	\$210	2	\$105.03	27	13.5	\$7.78
FSD CASE MANAGEMENT	\$0	0	\$0.00	0	0.0	\$0.00
EPSDT SERVICES	\$0	0 *	\$0.00	0	0.0	\$0.00
EPSDT SCREENINGS	\$0	0	\$0.00	0	0.0	\$0.00
EPSDT REFERRAL SERVICES	\$0	0	\$0.00	0	0.0	\$0.00
EPSDT TARGETED CASE MGMT	\$0	0	\$0.00	0	0.0	\$0.00
MANAGED CARE PREMIUMS	\$0	0 *	\$0.00			
TOTAL	\$2,357,055	2,513 *	\$937.94			

* Unduplicated total.

** Recipients are not added to the total.

**TABLE 23
MO HEALTHNET RECIPIENTS AND PAYMENTS BY ELIGIBILITY CATEGORY
AUGUST 2009**

ELIGIBILITY CATEGORY: FOSTER CARE

NUMBER OF ELIGIBLES ENROLLED ON 07/31/09: 14,339

NUMBER OF ELIGIBLES ENROLLED DURING AUGUST 2009: N/A

	EXPENDITURES	RECIPIENTS	COST PER RECIPIENT	UNITS OF SERVICE	UNITS PER RECIPIENT	COST PER SERVICE
NURSING FACILITIES	\$0	0 *	\$0.00	0	0.0	\$0.00
HOSPITALS	\$842,632	600 *	\$1,404.39	3,326	5.5	\$253.35
INPATIENT	\$656,087	93	\$7,054.70	938	10.1	\$699.45
OUTPATIENT	\$186,545	533	\$349.99	2,388	4.5	\$78.12
DENTAL SERVICES	\$27,448	222 *	\$123.64	867	3.9	\$31.66
PHARMACY	\$721,003	2,584 *	\$279.03	6,799	2.6	\$106.05
PART D - COPAYS	\$0	0 *	\$0.00	0	0.0	\$0.00
PHYSICIAN RELATED	\$303,774	2,237 *	\$135.80	10,017	4.5	\$30.33
PHYSICIAN	\$13,692	155	\$88.34	300	1.9	\$45.64
CLINIC	\$107,970	1,326	\$81.43	5,714	4.3	\$18.90
FAMILY PLANNING	\$9,693	153	\$63.35	167	1.1	\$58.04
X-RAY AND LAB	\$7,685	133	\$57.78	386	2.9	\$19.91
NURSE PRACTITIONER	\$958	12	\$79.85	16	1.3	\$59.89
PODIATRY	\$670	6	\$111.59	10	1.7	\$66.95
CRNA SERVICES	\$0	0	\$0.00	0	0.0	\$0.00
RURAL HEALTH CLINICS	\$38,060	341	\$111.61	453	1.3	\$84.02
CASE MANAGEMENT	\$30	1	\$30.00	1	1.0	\$30.00
FED QUALIFIED HEALTH CARE	\$67,442	230	\$293.23	1,422	6.2	\$47.43
PSYCHOLOGIST SERVICES	\$57,574	286	\$201.31	1,548	5.4	\$37.19
IN-HOME SERVICES	\$2,523	4 *	\$630.72	185	46.3	\$13.64
HOME HEALTH SERVICES	\$1,989	3	\$662.88	59	19.7	\$33.71
ADULT DAY HEALTH CARE	\$0	0	\$0.00	0	0.0	\$0.00
AGED AND DISABLED WAIVER	\$0	0	\$0.00	0	0.0	\$0.00
PERSONAL CARE	\$534	1	\$534.24	126	126.0	\$4.24
AIDS WAIVER	\$0	0	\$0.00	0	0.0	\$0.00
PHYSICAL DISABLED WAIVER	\$0	0	\$0.00	0	0.0	\$0.00
INDEPENDENT LIVING WAIVER	\$0	0	\$0.00	0	0.0	\$0.00
REHAB AND SPECIALTY SERVICES	\$85,337	14,305 *	\$5.97	23,509	1.6	\$3.63
AUDIOLOGY SERVICES	\$164	6	\$27.41	25	4.2	\$6.58
OPTOMETRIC SERVICES	\$8,070	148	\$54.53	351	2.4	\$22.99
DURABLE MEDICAL EQUIPMENT	\$68,207	74	\$921.72	694	9.4	\$98.28
AMBULANCE SERVICES	\$3,858	15	\$257.20	514	34.3	\$7.51
REHABILITATION CENTER	\$0	0	\$0.00	0	0.0	\$0.00
HOSPICE	\$0	1	\$0.00	0	0.0	\$0.00
NON-EMERGENCY TRANS	\$5,037	14,301	\$0.35	21,925	1.5	\$0.23
NON-PARTICIPATING PROV	\$0	0	\$0.00	0	0.0	\$0.00
COMPREHENSIVE DAY REHAB	\$0	0	\$0.00	0	0.0	\$0.00
DISEASE MANAGEMENT	\$0	0	\$0.00	0	0.0	\$0.00
BUY-IN PREMIUMS	\$0	0 **	\$0.00			
PART-A	\$0	0	\$0.00			
PART-B	\$0	0	\$0.00			
MENTAL HEALTH SERVICES	\$186,834	192 *	\$973.09	12,341	64.3	\$15.14
PRIVATE HOME ICF/MR	\$0	0	\$0.00	0	0.0	\$0.00
MR/DD WAIVER	\$117,778	19	\$6,198.85	4,229	222.6	\$27.85
PSYCH REHAB-PRIVATE	\$0	0	\$0.00	0	0.0	\$0.00
CSTAR - PRIVATE	\$34,705	45	\$771.22	2,649	58.9	\$13.10
TARGETED CASE MANAGEMENT	\$24,433	119	\$205.32	3,148	26.5	\$7.76
COMMUNITY SUPPORT WAIVER	\$9,918	10	\$991.83	2,315	231.5	\$4.28
STATE INSTITUTIONS	\$1,474,430	881 *	\$1,673.59	24,010	27.3	\$61.41
ICF/MENTALLY RETARDED	\$0	0	\$0.00	0	0.0	\$0.00
MENTAL HOSPITAL	\$0	0	\$0.00	0	0.0	\$0.00
PSYCH CARE UNDER AGE 22	\$90,825	7	\$12,974.95	174	24.9	\$521.98
PSYCH REHAB-PUBLIC	\$155,649	250	\$622.59	4,478	17.9	\$34.76
CSTAR - PUBLIC	\$0	0	\$0.00	0	0.0	\$0.00
TARGETED CASE MANAGEMENT	\$117,571	533	\$220.58	10,780	20.2	\$10.91
FSD CASE MANAGEMENT	\$1,110,385	285	\$3,896.09	8,578	30.1	\$129.45
EPSDT SERVICES	\$905,681	3,113 *	\$290.94	114,360	36.7	\$7.92
EPSDT SCREENINGS	\$13,021	175	\$74.41	172	1.0	\$75.71
EPSDT REFERRAL SERVICES	\$870,460	2,927	\$297.39	113,988	38.9	\$7.64
EPSDT TARGETED CASE MGMT	\$22,200	200	\$111.00	200	1.0	\$111.00
MANAGED CARE PREMIUMS	\$1,805,492	7,818 *	\$230.94			
TOTAL	\$6,355,153	14,573 *	\$436.09			

* Unduplicated total.

** Recipients are not added to the total.

**TABLE 23
MO HEALTHNET RECIPIENTS AND PAYMENTS BY ELIGIBILITY CATEGORY
AUGUST 2009**

ELIGIBILITY CATEGORY: CHILD WELFARE SERVICES

NUMBER OF ELIGIBLES ENROLLED ON 07/31/09: 865

NUMBER OF ELIGIBLES ENROLLED DURING AUGUST 2009: N/A

	EXPENDITURES	RECIPIENTS	COST PER RECIPIENT	UNITS OF SERVICE	UNITS PER RECIPIENT	COST PER SERVICE
NURSING FACILITIES	\$0	0 *	\$0.00	0	0.0	\$0.00
HOSPITALS	\$190,426	64 *	\$2,975.41	451	7.1	\$422.23
INPATIENT	\$173,356	22	\$7,879.81	237	10.8	\$731.46
OUTPATIENT	\$17,070	49	\$348.38	214	4.4	\$79.77
DENTAL SERVICES	\$2,743	15 *	\$182.86	71	4.7	\$38.63
PHARMACY	\$62,456	208 *	\$300.27	607	2.9	\$102.89
PART D - COPAYS	\$0	0 *	\$0.00	0	0.0	\$0.00
PHYSICIAN RELATED	\$45,362	239 *	\$189.80	1,296	5.4	\$35.00
PHYSICIAN	\$1,192	20	\$59.61	28	1.4	\$42.58
CLINIC	\$21,494	142	\$151.36	738	5.2	\$29.12
FAMILY PLANNING	\$2,221	31	\$71.65	37	1.2	\$60.03
X-RAY AND LAB	\$920	17	\$54.11	50	2.9	\$18.40
NURSE PRACTITIONER	\$0	0	\$0.00	0	0.0	\$0.00
PODIATRY	\$0	0	\$0.00	0	0.0	\$0.00
CRNA SERVICES	\$0	0	\$0.00	0	0.0	\$0.00
RURAL HEALTH CLINICS	\$4,616	33	\$139.88	47	1.4	\$98.21
CASE MANAGEMENT	\$0	0	\$0.00	0	0.0	\$0.00
FED QUALIFIED HEALTH CARE	\$6,647	22	\$302.14	91	4.1	\$73.04
PSYCHOLOGIST SERVICES	\$8,273	39	\$212.12	305	7.8	\$27.12
IN-HOME SERVICES	\$128	1 *	\$128.30	2	2.0	\$64.15
HOME HEALTH SERVICES	\$128	1	\$128.30	2	2.0	\$64.15
ADULT DAY HEALTH CARE	\$0	0	\$0.00	0	0.0	\$0.00
AGED AND DISABLED WAIVER	\$0	0	\$0.00	0	0.0	\$0.00
PERSONAL CARE	\$0	0	\$0.00	0	0.0	\$0.00
AIDS WAIVER	\$0	0	\$0.00	0	0.0	\$0.00
PHYSICAL DISABLED WAIVER	\$0	0	\$0.00	0	0.0	\$0.00
INDEPENDENT LIVING WAIVER	\$0	0	\$0.00	0	0.0	\$0.00
REHAB AND SPECIALTY SERVICES	\$3,968	21 *	\$188.95	510	24.3	\$7.78
AUDIOLOGY SERVICES	\$0	0	\$0.00	0	0.0	\$0.00
OPTOMETRIC SERVICES	\$383	8	\$47.81	15	1.9	\$25.50
DURABLE MEDICAL EQUIPMENT	\$1,086	7	\$155.10	31	4.4	\$35.02
AMBULANCE SERVICES	\$2,500	6	\$416.62	464	77.3	\$5.39
REHABILITATION CENTER	\$0	0	\$0.00	0	0.0	\$0.00
HOSPICE	\$0	0	\$0.00	0	0.0	\$0.00
NON-EMERGENCY TRANS	\$0	0	\$0.00	0	0.0	\$0.00
NON-PARTICIPATING PROV	\$0	0	\$0.00	0	0.0	\$0.00
COMPREHENSIVE DAY REHAB	\$0	0	\$0.00	0	0.0	\$0.00
DISEASE MANAGEMENT	\$0	0	\$0.00	0	0.0	\$0.00
BUY-IN PREMIUMS	\$0	0 **	\$0.00			
PART-A	\$0	0	\$0.00			
PART-B	\$0	0	\$0.00			
MENTAL HEALTH SERVICES	\$2,497	2 *	\$1,248.38	238	119.0	\$10.49
PRIVATE HOME ICF/MR	\$0	0	\$0.00	0	0.0	\$0.00
MR/DD WAIVER	\$0	0	\$0.00	0	0.0	\$0.00
PSYCH REHAB-PRIVATE	\$0	0	\$0.00	0	0.0	\$0.00
CSTAR - PRIVATE	\$2,497	2	\$1,248.38	238	119.0	\$10.49
TARGETED CASE MANAGEMENT	\$0	0	\$0.00	0	0.0	\$0.00
COMMUNITY SUPPORT WAIVER	\$0	0	\$0.00	0	0.0	\$0.00
STATE INSTITUTIONS	\$175,868	53 *	\$3,318.26	1,478	27.9	\$118.99
ICF/MENTALLY RETARDED	\$0	0	\$0.00	0	0.0	\$0.00
MENTAL HOSPITAL	\$0	0	\$0.00	0	0.0	\$0.00
PSYCH CARE UNDER AGE 22	\$0	0	\$0.00	0	0.0	\$0.00
PSYCH REHAB-PUBLIC	-\$1,547	2	-\$773.60	-87	-43.5	-\$17.78
CSTAR - PUBLIC	\$0	0	\$0.00	0	0.0	\$0.00
TARGETED CASE MANAGEMENT	\$497	2	\$248.42	62	31.0	\$8.01
FSD CASE MANAGEMENT	\$176,918	49	\$3,610.57	1,503	30.7	\$117.71
EPSDT SERVICES	\$81,715	359 *	\$227.62	4,639	12.9	\$17.61
EPSDT SCREENINGS	\$1,180	19	\$62.11	18	1.0	\$65.56
EPSDT REFERRAL SERVICES	\$70,656	298	\$237.10	4,532	15.2	\$15.59
EPSDT TARGETED CASE MGMT	\$9,879	89	\$111.00	89	1.0	\$111.00
MANAGED CARE PREMIUMS	\$136,366	609 *	\$223.92			
TOTAL	\$701,529	906 *	\$774.31			

* Unduplicated total.

** Recipients are not added to the total.

TABLE 23
MO HEALTHNET RECIPIENTS AND PAYMENTS BY ELIGIBILITY CATEGORY
AUGUST 2009

ELIGIBILITY CATEGORY: REFUGEE

NUMBER OF ELIGIBLES ENROLLED ON 07/31/09: 273
NUMBER OF ELIGIBLES ENROLLED DURING AUGUST 2009: 322

	EXPENDITURES	RECIPIENTS	COST PER RECIPIENT	UNITS OF SERVICE	UNITS PER RECIPIENT	COST PER SERVICE
NURSING FACILITIES	\$0	0 *	\$0.00	0	0.0	\$0.00
HOSPITALS	\$513	7 *	\$73.22	10	1.4	\$51.25
INPATIENT	\$0	0	\$0.00	0	0.0	\$0.00
OUTPATIENT	\$513	7	\$73.22	10	1.4	\$51.25
DENTAL SERVICES	\$0	0 *	\$0.00	0	0.0	\$0.00
PHARMACY	\$1,403	14 *	\$100.21	20	1.4	\$70.15
PART D - COPAYS	\$0	0 *	\$0.00	0	0.0	\$0.00
PHYSICIAN RELATED	\$3,586	46 *	\$77.96	127	2.8	\$28.24
PHYSICIAN	\$0	0	\$0.00	0	0.0	\$0.00
CLINIC	\$2,099	31	\$67.73	75	2.4	\$27.99
FAMILY PLANNING	\$0	0	\$0.00	0	0.0	\$0.00
X-RAY AND LAB	\$116	3	\$38.55	23	7.7	\$5.03
NURSE PRACTITIONER	\$0	0	\$0.00	0	0.0	\$0.00
PODIATRY	\$0	0	\$0.00	0	0.0	\$0.00
CRNA SERVICES	\$0	0	\$0.00	0	0.0	\$0.00
RURAL HEALTH CLINICS	\$0	0	\$0.00	0	0.0	\$0.00
CASE MANAGEMENT	\$0	0	\$0.00	0	0.0	\$0.00
FED QUALIFIED HEALTH CARE	\$1,371	14	\$97.92	29	2.1	\$47.27
PSYCHOLOGIST SERVICES	\$0	0	\$0.00	0	0.0	\$0.00
IN-HOME SERVICES	\$0	0 *	\$0.00	0	0.0	\$0.00
HOME HEALTH SERVICES	\$0	0	\$0.00	0	0.0	\$0.00
ADULT DAY HEALTH CARE	\$0	0	\$0.00	0	0.0	\$0.00
AGED AND DISABLED WAIVER	\$0	0	\$0.00	0	0.0	\$0.00
PERSONAL CARE	\$0	0	\$0.00	0	0.0	\$0.00
AIDS WAIVER	\$0	0	\$0.00	0	0.0	\$0.00
PHYSICAL DISABLED WAIVER	\$0	0	\$0.00	0	0.0	\$0.00
INDEPENDENT LIVING WAIVER	\$0	0	\$0.00	0	0.0	\$0.00
REHAB AND SPECIALTY SERVICES	\$494	293 *	\$1.69	524	1.8	\$0.94
AUDIOLOGY SERVICES	\$0	0	\$0.00	0	0.0	\$0.00
OPTOMETRIC SERVICES	\$423	7	\$60.36	19	2.7	\$22.24
DURABLE MEDICAL EQUIPMENT	\$0	0	\$0.00	0	0.0	\$0.00
AMBULANCE SERVICES	\$0	0	\$0.00	0	0.0	\$0.00
REHABILITATION CENTER	\$0	0	\$0.00	0	0.0	\$0.00
HOSPICE	\$0	0	\$0.00	0	0.0	\$0.00
NON-EMERGENCY TRANS	\$71	292	\$0.24	505	1.7	\$0.14
NON-PARTICIPATING PROV	\$0	0	\$0.00	0	0.0	\$0.00
COMPREHENSIVE DAY REHAB	\$0	0	\$0.00	0	0.0	\$0.00
DISEASE MANAGEMENT	\$0	0	\$0.00	0	0.0	\$0.00
BUY-IN PREMIUMS	\$0	0 **	\$0.00			
PART-A	\$0	0	\$0.00			
PART-B	\$0	0	\$0.00			
MENTAL HEALTH SERVICES	\$0	0 *	\$0.00	0	0.0	\$0.00
PRIVATE HOME ICF/MR	\$0	0	\$0.00	0	0.0	\$0.00
MR/DD WAIVER	\$0	0	\$0.00	0	0.0	\$0.00
PSYCH REHAB-PRIVATE	\$0	0	\$0.00	0	0.0	\$0.00
CSTAR - PRIVATE	\$0	0	\$0.00	0	0.0	\$0.00
TARGETED CASE MANAGEMENT	\$0	0	\$0.00	0	0.0	\$0.00
COMMUNITY SUPPORT WAIVER	\$0	0	\$0.00	0	0.0	\$0.00
STATE INSTITUTIONS	\$0	0 *	\$0.00	0	0.0	\$0.00
ICF/MENTALLY RETARDED	\$0	0	\$0.00	0	0.0	\$0.00
MENTAL HOSPITAL	\$0	0	\$0.00	0	0.0	\$0.00
PSYCH CARE UNDER AGE 22	\$0	0	\$0.00	0	0.0	\$0.00
PSYCH REHAB-PUBLIC	\$0	0	\$0.00	0	0.0	\$0.00
CSTAR - PUBLIC	\$0	0	\$0.00	0	0.0	\$0.00
TARGETED CASE MANAGEMENT	\$0	0	\$0.00	0	0.0	\$0.00
FSD CASE MANAGEMENT	\$0	0	\$0.00	0	0.0	\$0.00
EPSDT SERVICES	\$335	3 *	\$111.70	9	3.0	\$37.23
EPSDT SCREENINGS	\$0	0	\$0.00	0	0.0	\$0.00
EPSDT REFERRAL SERVICES	\$335	3	\$111.70	9	3.0	\$37.23
EPSDT TARGETED CASE MGMT	\$0	0	\$0.00	0	0.0	\$0.00
MANAGED CARE PREMIUMS	\$65,641	242 *	\$271.25			
TOTAL	\$71,972	296 *	\$243.15			

* Unduplicated total.

** Recipients are not added to the total.

**TABLE 23
MO HEALTHNET RECIPIENTS AND PAYMENTS BY ELIGIBILITY CATEGORY
AUGUST 2009**

ELIGIBILITY CATEGORY: MAF CHILDREN IN A VENDOR INSTITUTION

NUMBER OF ELIGIBLES ENROLLED ON 07/31/09: 19

NUMBER OF ELIGIBLES ENROLLED DURING AUGUST 2009: 18

	EXPENDITURES	RECIPIENTS	COST PER RECIPIENT	UNITS OF SERVICE	UNITS PER RECIPIENT	COST PER SERVICE
NURSING FACILITIES	\$3,155	1 *	\$3,154.92	3	3.0	\$1,051.64
HOSPITALS	\$51,850	5 *	\$10,369.97	77	15.4	\$673.37
INPATIENT	\$50,870	3	\$16,956.70	66	22.0	\$770.76
OUTPATIENT	\$980	2	\$489.88	11	5.5	\$89.07
DENTAL SERVICES	\$0	0 *	\$0.00	0	0.0	\$0.00
PHARMACY	\$6,038	11 *	\$548.90	45	4.1	\$134.18
PART D - COPAYS	\$0	0 *	\$0.00	0	0.0	\$0.00
PHYSICIAN RELATED	\$295	4 *	\$73.70	8	2.0	\$36.85
PHYSICIAN	\$8	1	\$7.53	1	1.0	\$7.53
CLINIC	\$240	3	\$80.10	6	2.0	\$40.05
FAMILY PLANNING	\$47	1	\$46.96	1	1.0	\$46.96
X-RAY AND LAB	\$0	0	\$0.00	0	0.0	\$0.00
NURSE PRACTITIONER	\$0	0	\$0.00	0	0.0	\$0.00
PODIATRY	\$0	0	\$0.00	0	0.0	\$0.00
CRNA SERVICES	\$0	0	\$0.00	0	0.0	\$0.00
RURAL HEALTH CLINICS	\$0	0	\$0.00	0	0.0	\$0.00
CASE MANAGEMENT	\$0	0	\$0.00	0	0.0	\$0.00
FED QUALIFIED HEALTH CARE	\$0	0	\$0.00	0	0.0	\$0.00
PSYCHOLOGIST SERVICES	\$0	0	\$0.00	0	0.0	\$0.00
IN-HOME SERVICES	\$0	0 *	\$0.00	0	0.0	\$0.00
HOME HEALTH SERVICES	\$0	0	\$0.00	0	0.0	\$0.00
ADULT DAY HEALTH CARE	\$0	0	\$0.00	0	0.0	\$0.00
AGED AND DISABLED WAIVER	\$0	0	\$0.00	0	0.0	\$0.00
PERSONAL CARE	\$0	0	\$0.00	0	0.0	\$0.00
AIDS WAIVER	\$0	0	\$0.00	0	0.0	\$0.00
PHYSICAL DISABLED WAIVER	\$0	0	\$0.00	0	0.0	\$0.00
INDEPENDENT LIVING WAIVER	\$0	0	\$0.00	0	0.0	\$0.00
REHAB AND SPECIALTY SERVICES	\$253	20 *	\$12.67	735	36.8	\$0.34
AUDIOLOGY SERVICES	\$0	0	\$0.00	0	0.0	\$0.00
OPTOMETRIC SERVICES	\$0	0	\$0.00	0	0.0	\$0.00
DURABLE MEDICAL EQUIPMENT	\$99	1	\$99.08	618	618.0	\$0.16
AMBULANCE SERVICES	\$146	1	\$146.34	36	36.0	\$4.07
REHABILITATION CENTER	\$0	0	\$0.00	0	0.0	\$0.00
HOSPICE	\$0	0	\$0.00	0	0.0	\$0.00
NON-EMERGENCY TRANS	\$8	20	\$0.40	81	4.1	\$0.10
NON-PARTICIPATING PROV	\$0	0	\$0.00	0	0.0	\$0.00
COMPREHENSIVE DAY REHAB	\$0	0	\$0.00	0	0.0	\$0.00
DISEASE MANAGEMENT	\$0	0	\$0.00	0	0.0	\$0.00
BUY-IN PREMIUMS	\$0	0 **	\$0.00			
PART-A	\$0	0	\$0.00			
PART-B	\$0	0	\$0.00			
MENTAL HEALTH SERVICES	\$8,532	1 *	\$8,532.24	47	47.0	\$181.54
PRIVATE HOME ICF/MR	\$0	0	\$0.00	0	0.0	\$0.00
MR/DD WAIVER	\$8,532	1	\$8,532.24	47	47.0	\$181.54
PSYCH REHAB-PRIVATE	\$0	0	\$0.00	0	0.0	\$0.00
CSTAR - PRIVATE	\$0	0	\$0.00	0	0.0	\$0.00
TARGETED CASE MANAGEMENT	\$0	0	\$0.00	0	0.0	\$0.00
COMMUNITY SUPPORT WAIVER	\$0	0	\$0.00	0	0.0	\$0.00
STATE INSTITUTIONS	\$4,298	12 *	\$358.17	41	3.4	\$104.83
ICF/MENTALLY RETARDED	\$0	0	\$0.00	0	0.0	\$0.00
MENTAL HOSPITAL	\$0	0	\$0.00	0	0.0	\$0.00
PSYCH CARE UNDER AGE 22	\$4,384	2	\$2,191.95	8	4.0	\$547.99
PSYCH REHAB-PUBLIC	\$1,379	4	\$344.78	65	16.3	\$21.22
CSTAR - PUBLIC	\$0	0	\$0.00	0	0.0	\$0.00
TARGETED CASE MANAGEMENT	-\$1,465	10	-\$146.49	-32	-3.2	-\$45.78
FSD CASE MANAGEMENT	\$0	0	\$0.00	0	0.0	\$0.00
EPSDT SERVICES	\$344	3 *	\$114.79	27	9.0	\$12.75
EPSDT SCREENINGS	\$0	0	\$0.00	0	0.0	\$0.00
EPSDT REFERRAL SERVICES	\$344	3	\$114.79	27	9.0	\$12.75
EPSDT TARGETED CASE MGMT	\$0	0	\$0.00	0	0.0	\$0.00
MANAGED CARE PREMIUMS	\$0	0 *	\$0.00			
TOTAL	\$74,766	23 *	\$3,250.68			

* Unduplicated total.

** Recipients are not added to the total.

**TABLE 23
MO HEALTHNET RECIPIENTS AND PAYMENTS BY ELIGIBILITY CATEGORY
AUGUST 2009**

ELIGIBILITY CATEGORY: TITLE XIX - HDN

NUMBER OF ELIGIBLES ENROLLED ON 07/31/09: 11,529

NUMBER OF ELIGIBLES ENROLLED DURING AUGUST 2009: N/A

	EXPENDITURES	RECIPIENTS	COST PER RECIPIENT	UNITS OF SERVICE	UNITS PER RECIPIENT	COST PER SERVICE
NURSING FACILITIES	\$4,169	1 *	\$4,168.88	1	1.0	\$4,168.88
HOSPITALS	\$1,703,981	834 *	\$2,043.14	5,115	6.1	\$333.13
INPATIENT	\$1,492,336	167	\$8,936.15	1,973	11.8	\$756.38
OUTPATIENT	\$211,645	695	\$304.53	3,142	4.5	\$67.36
DENTAL SERVICES	\$33,895	233 *	\$145.47	1,088	4.7	\$31.15
PHARMACY	\$744,384	2,499 *	\$297.87	7,320	2.9	\$101.69
PART D - COPAYS	\$2	1 *	\$1.85	1	1.0	\$1.85
PHYSICIAN RELATED	\$448,996	2,679 *	\$167.60	13,210	4.9	\$33.99
PHYSICIAN	\$18,661	175	\$106.64	405	2.3	\$46.08
CLINIC	\$183,500	1,599	\$114.76	7,018	4.4	\$26.15
FAMILY PLANNING	\$12,443	218	\$57.08	234	1.1	\$53.17
X-RAY AND LAB	\$12,481	234	\$53.34	539	2.3	\$23.16
NURSE PRACTITIONER	\$843	8	\$105.36	15	1.9	\$56.19
PODIATRY	\$305	7	\$43.62	8	1.1	\$38.16
CRNA SERVICES	\$0	0	\$0.00	0	0.0	\$0.00
RURAL HEALTH CLINICS	\$45,903	401	\$114.47	538	1.3	\$85.32
CASE MANAGEMENT	\$0	0	\$0.00	0	0.0	\$0.00
FED QUALIFIED HEALTH CARE	\$76,734	261	\$294.00	1,295	5.0	\$59.25
PSYCHOLOGIST SERVICES	\$98,125	426	\$230.34	3,158	7.4	\$31.07
IN-HOME SERVICES	\$2,267	6 *	\$377.82	65	10.8	\$34.88
HOME HEALTH SERVICES	\$2,267	6	\$377.82	65	10.8	\$34.88
ADULT DAY HEALTH CARE	\$0	0	\$0.00	0	0.0	\$0.00
AGED AND DISABLED WAIVER	\$0	0	\$0.00	0	0.0	\$0.00
PERSONAL CARE	\$0	0	\$0.00	0	0.0	\$0.00
AIDS WAIVER	\$0	0	\$0.00	0	0.0	\$0.00
PHYSICAL DISABLED WAIVER	\$0	0	\$0.00	0	0.0	\$0.00
INDEPENDENT LIVING WAIVER	\$0	0	\$0.00	0	0.0	\$0.00
REHAB AND SPECIALTY SERVICES	\$50,127	12,420 *	\$4.04	22,218	1.8	\$2.26
AUDIOLOGY SERVICES	\$479	9	\$53.19	26	2.9	\$18.41
OPTOMETRIC SERVICES	\$8,854	147	\$60.23	382	2.6	\$23.18
DURABLE MEDICAL EQUIPMENT	\$22,030	58	\$379.82	367	6.3	\$60.03
AMBULANCE SERVICES	\$13,745	36	\$381.80	1,220	33.9	\$11.27
REHABILITATION CENTER	\$500	3	\$166.67	50	16.7	\$10.00
HOSPICE	\$0	0	\$0.00	0	0.0	\$0.00
NON-EMERGENCY TRANS	\$4,498	12,405	\$0.36	20,172	1.6	\$0.22
NON-PARTICIPATING PROV	\$0	0	\$0.00	0	0.0	\$0.00
COMPREHENSIVE DAY REHAB	\$0	0	\$0.00	0	0.0	\$0.00
DISEASE MANAGEMENT	\$22	1	\$22.00	1	1.0	\$22.00
BUY-IN PREMIUMS	\$0	0 **	\$0.00			
PART-A	\$0	0	\$0.00			
PART-B	\$0	0	\$0.00			
MENTAL HEALTH SERVICES	\$1,486,951	389 *	\$3,822.50	23,382	60.1	\$63.59
PRIVATE HOME ICF/MR	\$0	0	\$0.00	0	0.0	\$0.00
MR/DD WAIVER	\$1,339,307	187	\$7,162.07	8,247	44.1	\$162.40
PSYCH REHAB-PRIVATE	\$0	0	\$0.00	0	0.0	\$0.00
CSTAR - PRIVATE	\$88,437	89	\$993.67	7,165	80.5	\$12.34
TARGETED CASE MANAGEMENT	\$54,200	134	\$404.48	6,972	52.0	\$7.77
COMMUNITY SUPPORT WAIVER	\$5,007	7	\$715.33	998	142.6	\$5.02
STATE INSTITUTIONS	\$2,711,075	1,400 *	\$1,936.48	46,214	33.0	\$58.66
ICF/MENTALLY RETARDED	\$0	0	\$0.00	0	0.0	\$0.00
MENTAL HOSPITAL	\$0	0	\$0.00	0	0.0	\$0.00
PSYCH CARE UNDER AGE 22	\$165,586	14	\$11,827.58	324	23.1	\$511.07
PSYCH REHAB-PUBLIC	\$197,924	306	\$646.81	6,995	22.9	\$28.30
CSTAR - PUBLIC	\$0	0	\$0.00	0	0.0	\$0.00
TARGETED CASE MANAGEMENT	\$238,122	846	\$281.47	22,849	27.0	\$10.42
FSD CASE MANAGEMENT	\$2,109,443	544	\$3,877.65	16,046	29.5	\$131.46
EPSDT SERVICES	\$1,108,655	4,050 *	\$273.74	94,044	23.2	\$11.79
EPSDT SCREENINGS	\$15,515	220	\$70.52	220	1.0	\$70.52
EPSDT REFERRAL SERVICES	\$1,016,994	3,621	\$280.86	93,138	25.7	\$10.92
EPSDT TARGETED CASE MGMT	\$76,146	686	\$111.00	686	1.0	\$111.00
MANAGED CARE PREMIUMS	\$1,538,167	6,762 *	\$227.47			
TOTAL	\$9,832,668	12,966 *	\$758.34			

* Unduplicated total.

** Recipients are not added to the total.

**TABLE 23
MO HEALTHNET RECIPIENTS AND PAYMENTS BY ELIGIBILITY CATEGORY
AUGUST 2009**

ELIGIBILITY CATEGORY: QUALIFIED MEDICARE BENEFICIARY (QMB)

NUMBER OF ELIGIBLES ENROLLED ON 07/31/09: 11,708

NUMBER OF ELIGIBLES ENROLLED DURING AUGUST 2009: 11,982

	EXPENDITURES	RECIPIENTS	COST PER RECIPIENT	UNITS OF SERVICE	UNITS PER RECIPIENT	COST PER SERVICE
NURSING FACILITIES	\$12,117	14 *	\$865.50	184	13.1	\$65.85
HOSPITALS	\$67,714	412 *	\$164.35	2,402	5.8	\$28.19
INPATIENT	\$0	0	\$0.00	0	0.0	\$0.00
OUTPATIENT	\$67,714	412	\$164.35	2,402	5.8	\$28.19
DENTAL SERVICES	\$236	2 *	\$118.01	3	1.5	\$78.67
PHARMACY	\$980	18 *	\$54.45	716	39.8	\$1.37
PART D - COPAYS	\$7,504	1,086 *	\$6.91	4,694	4.3	\$1.60
PHYSICIAN RELATED	\$88,668	1,215 *	\$72.98	9,989	8.2	\$8.88
PHYSICIAN	\$6,632	146	\$45.42	375	2.6	\$17.69
CLINIC	\$67,344	925	\$72.80	8,605	9.3	\$7.83
FAMILY PLANNING	\$37	1	\$37.30	1	1.0	\$37.30
X-RAY AND LAB	\$4,037	131	\$30.81	548	4.2	\$7.37
NURSE PRACTITIONER	\$0	0	\$0.00	0	0.0	\$0.00
PODIATRY	\$1,287	75	\$17.15	126	1.7	\$10.21
CRNA SERVICES	\$0	0	\$0.00	0	0.0	\$0.00
RURAL HEALTH CLINICS	\$5,748	175	\$32.85	213	1.2	\$26.99
CASE MANAGEMENT	\$0	0	\$0.00	0	0.0	\$0.00
FED QUALIFIED HEALTH CARE	\$928	36	\$25.77	46	1.3	\$20.17
PSYCHOLOGIST SERVICES	\$2,655	18	\$147.49	75	4.2	\$35.40
IN-HOME SERVICES	\$0	0 *	\$0.00	0	0.0	\$0.00
HOME HEALTH SERVICES	\$0	0	\$0.00	0	0.0	\$0.00
ADULT DAY HEALTH CARE	\$0	0	\$0.00	0	0.0	\$0.00
AGED AND DISABLED WAIVER	\$0	0	\$0.00	0	0.0	\$0.00
PERSONAL CARE	\$0	0	\$0.00	0	0.0	\$0.00
AIDS WAIVER	\$0	0	\$0.00	0	0.0	\$0.00
PHYSICAL DISABLED WAIVER	\$0	0	\$0.00	0	0.0	\$0.00
INDEPENDENT LIVING WAIVER	\$0	0	\$0.00	0	0.0	\$0.00
REHAB AND SPECIALTY SERVICES	\$23,247	306 *	\$75.97	5,840	19.1	\$3.98
AUDIOLOGY SERVICES	\$9	1	\$8.82	1	1.0	\$8.82
OPTOMETRIC SERVICES	\$1,686	47	\$35.86	77	1.6	\$21.89
DURABLE MEDICAL EQUIPMENT	\$15,661	223	\$70.23	5,021	22.5	\$3.12
AMBULANCE SERVICES	\$5,401	37	\$145.96	671	18.1	\$8.05
REHABILITATION CENTER	\$309	4	\$77.25	47	11.8	\$6.57
HOSPICE	\$0	0	\$0.00	0	0.0	\$0.00
NON-EMERGENCY TRANS	\$0	0	\$0.00	0	0.0	\$0.00
NON-PARTICIPATING PROV	\$173	5	\$34.51	21	4.2	\$8.22
COMPREHENSIVE DAY REHAB	\$0	0	\$0.00	0	0.0	\$0.00
DISEASE MANAGEMENT	\$9	1	\$9.20	2	2.0	\$4.60
BUY-IN PREMIUMS	\$1,144,417	11,791 **	\$97.06			
PART-A	\$4,120	13	\$316.92			
PART-B	\$1,140,297	11,778	\$96.82			
MENTAL HEALTH SERVICES	\$0	0 *	\$0.00	0	0.0	\$0.00
PRIVATE HOME ICF/MR	\$0	0	\$0.00	0	0.0	\$0.00
MR/DD WAIVER	\$0	0	\$0.00	0	0.0	\$0.00
PSYCH REHAB-PRIVATE	\$0	0	\$0.00	0	0.0	\$0.00
CSTAR - PRIVATE	\$0	0	\$0.00	0	0.0	\$0.00
TARGETED CASE MANAGEMENT	\$0	0	\$0.00	0	0.0	\$0.00
COMMUNITY SUPPORT WAIVER	\$0	0	\$0.00	0	0.0	\$0.00
STATE INSTITUTIONS	\$49	1 *	\$48.69	1	1.0	\$48.69
ICF/MENTALLY RETARDED	\$0	0	\$0.00	0	0.0	\$0.00
MENTAL HOSPITAL	\$0	0	\$0.00	0	0.0	\$0.00
PSYCH CARE UNDER AGE 22	\$49	1	\$48.69	1	1.0	\$48.69
PSYCH REHAB-PUBLIC	\$0	0	\$0.00	0	0.0	\$0.00
CSTAR - PUBLIC	\$0	0	\$0.00	0	0.0	\$0.00
TARGETED CASE MANAGEMENT	\$0	0	\$0.00	0	0.0	\$0.00
FSD CASE MANAGEMENT	\$0	0	\$0.00	0	0.0	\$0.00
EPSDT SERVICES	\$0	0 *	\$0.00	0	0.0	\$0.00
EPSDT SCREENINGS	\$0	0	\$0.00	0	0.0	\$0.00
EPSDT REFERRAL SERVICES	\$0	0	\$0.00	0	0.0	\$0.00
EPSDT TARGETED CASE MGMT	\$0	0	\$0.00	0	0.0	\$0.00
MANAGED CARE PREMIUMS	\$0	0 *	\$0.00			
TOTAL	\$1,344,931	2,132 *	\$630.83			

* Unduplicated total.

** Recipients are not added to the total.

**TABLE 23
MO HEALTHNET RECIPIENTS AND PAYMENTS BY ELIGIBILITY CATEGORY
AUGUST 2009**

ELIGIBILITY CATEGORY: DYS - GENERAL REVENUE
NUMBER OF ELIGIBLES ENROLLED ON 07/31/09: 274
NUMBER OF ELIGIBLES ENROLLED DURING AUGUST 2009: 827

	EXPENDITURES	RECIPIENTS	COST PER RECIPIENT	UNITS OF SERVICE	UNITS PER RECIPIENT	COST PER SERVICE
NURSING FACILITIES	\$0	0 *	\$0.00	0	0.0	\$0.00
HOSPITALS	\$24,375	25 *	\$975.01	260	10.4	\$93.75
INPATIENT	\$9,439	3	\$3,146.23	23	7.7	\$410.38
OUTPATIENT	\$14,937	22	\$678.94	237	10.8	\$63.02
DENTAL SERVICES	\$2,192	12 *	\$182.70	47	3.9	\$46.65
PHARMACY	\$23,040	83 *	\$277.60	240	2.9	\$96.00
PART D - COPAYS	\$0	0 *	\$0.00	0	0.0	\$0.00
PHYSICIAN RELATED	\$14,661	90 *	\$162.89	449	5.0	\$32.65
PHYSICIAN	\$581	4	\$145.36	11	2.8	\$52.86
CLINIC	\$4,555	51	\$89.31	280	5.5	\$16.27
FAMILY PLANNING	\$33	1	\$32.83	1	1.0	\$32.83
X-RAY AND LAB	\$1,148	9	\$127.52	46	5.1	\$24.95
NURSE PRACTITIONER	\$432	2	\$215.91	5	2.5	\$86.36
PODIATRY	\$95	1	\$95.44	2	2.0	\$47.72
CRNA SERVICES	\$0	0	\$0.00	0	0.0	\$0.00
RURAL HEALTH CLINICS	\$6,160	33	\$186.66	53	1.6	\$116.22
CASE MANAGEMENT	\$0	0	\$0.00	0	0.0	\$0.00
FED QUALIFIED HEALTH CARE	\$289	2	\$144.71	4	2.0	\$72.36
PSYCHOLOGIST SERVICES	\$1,368	6	\$227.92	47	7.8	\$29.10
IN-HOME SERVICES	\$0	0 *	\$0.00	0	0.0	\$0.00
HOME HEALTH SERVICES	\$0	0	\$0.00	0	0.0	\$0.00
ADULT DAY HEALTH CARE	\$0	0	\$0.00	0	0.0	\$0.00
AGED AND DISABLED WAIVER	\$0	0	\$0.00	0	0.0	\$0.00
PERSONAL CARE	\$0	0	\$0.00	0	0.0	\$0.00
AIDS WAIVER	\$0	0	\$0.00	0	0.0	\$0.00
PHYSICAL DISABLED WAIVER	\$0	0	\$0.00	0	0.0	\$0.00
INDEPENDENT LIVING WAIVER	\$0	0	\$0.00	0	0.0	\$0.00
REHAB AND SPECIALTY SERVICES	\$29	3 *	\$9.59	0	0.0	\$0.00
AUDIOLOGY SERVICES	\$0	0	\$0.00	0	0.0	\$0.00
OPTOMETRIC SERVICES	\$85	2	\$42.50	2	1.0	\$42.50
DURABLE MEDICAL EQUIPMENT	-\$56	0	\$0.00	-2	0.0	-\$28.12
AMBULANCE SERVICES	\$0	1	\$0.00	0	0.0	\$0.00
REHABILITATION CENTER	\$0	0	\$0.00	0	0.0	\$0.00
HOSPICE	\$0	0	\$0.00	0	0.0	\$0.00
NON-EMERGENCY TRANS	\$0	0	\$0.00	0	0.0	\$0.00
NON-PARTICIPATING PROV	\$0	0	\$0.00	0	0.0	\$0.00
COMPREHENSIVE DAY REHAB	\$0	0	\$0.00	0	0.0	\$0.00
DISEASE MANAGEMENT	\$0	0	\$0.00	0	0.0	\$0.00
BUY-IN PREMIUMS	\$0	0 **	\$0.00			
PART-A	\$0	0	\$0.00			
PART-B	\$0	0	\$0.00			
MENTAL HEALTH SERVICES	\$1,010	7 *	\$144.22	60	8.6	\$16.83
PRIVATE HOME ICF/MR	\$0	0	\$0.00	0	0.0	\$0.00
MR/DD WAIVER	\$0	0	\$0.00	0	0.0	\$0.00
PSYCH REHAB-PRIVATE	\$0	0	\$0.00	0	0.0	\$0.00
CSTAR - PRIVATE	\$1,010	7	\$144.22	60	8.6	\$16.83
TARGETED CASE MANAGEMENT	\$0	0	\$0.00	0	0.0	\$0.00
COMMUNITY SUPPORT WAIVER	\$0	0	\$0.00	0	0.0	\$0.00
STATE INSTITUTIONS	\$1,115	4 *	\$278.74	138	34.5	\$8.08
ICF/MENTALLY RETARDED	\$0	0	\$0.00	0	0.0	\$0.00
MENTAL HOSPITAL	\$0	0	\$0.00	0	0.0	\$0.00
PSYCH CARE UNDER AGE 22	\$0	0	\$0.00	0	0.0	\$0.00
PSYCH REHAB-PUBLIC	\$1,070	3	\$356.63	135	45.0	\$7.93
CSTAR - PUBLIC	\$0	0	\$0.00	0	0.0	\$0.00
TARGETED CASE MANAGEMENT	\$45	1	\$45.06	3	3.0	\$15.02
FSD CASE MANAGEMENT	\$0	0	\$0.00	0	0.0	\$0.00
EPSDT SERVICES	\$5,453	35 *	\$155.80	159	4.5	\$34.30
EPSDT SCREENINGS	\$180	3	\$60.00	3	1.0	\$60.00
EPSDT REFERRAL SERVICES	\$5,273	34	\$155.09	156	4.6	\$33.80
EPSDT TARGETED CASE MGMT	\$0	0	\$0.00	0	0.0	\$0.00
MANAGED CARE PREMIUMS	\$40,355	164 *	\$246.07			
TOTAL	\$112,230	285 *	\$393.79			

* Unduplicated total.

** Recipients are not added to the total.

*** Buy-in premiums for SLMB and QI.

**TABLE 23
MO HEALTHNET RECIPIENTS AND PAYMENTS BY ELIGIBILITY CATEGORY
AUGUST 2009**

ELIGIBILITY CATEGORY: MO HEALTHNET FOR PREGNANT WOMEN (POVERTY)

NUMBER OF ELIGIBLES ENROLLED ON 07/31/09: 17,544

NUMBER OF ELIGIBLES ENROLLED DURING AUGUST 2009: 17,604

	EXPENDITURES	RECIPIENTS	COST PER RECIPIENT	UNITS OF SERVICE	UNITS PER RECIPIENT	COST PER SERVICE
NURSING FACILITIES	\$0	0 *	\$0.00	0	0.0	\$0.00
HOSPITALS	\$3,120,816	4,270 *	\$730.87	26,218	6.1	\$119.03
INPATIENT	\$1,833,068	808	\$2,268.65	2,070	2.6	\$885.54
OUTPATIENT	\$1,287,748	3,829	\$336.31	24,148	6.3	\$53.33
DENTAL SERVICES	\$43,144	179 *	\$241.03	857	4.8	\$50.34
PHARMACY	\$290,546	3,857 *	\$75.33	8,076	2.1	\$35.98
PART D - COPAYS	\$152	63 *	\$2.42	202	3.2	\$0.75
PHYSICIAN RELATED	\$1,912,115	7,137 *	\$267.92	88,738	12.4	\$21.55
PHYSICIAN	\$137,624	545	\$252.52	925	1.7	\$148.78
CLINIC	\$947,835	4,726	\$200.56	66,314	14.0	\$14.29
FAMILY PLANNING	\$218,279	810	\$269.48	5,741	7.1	\$38.02
X-RAY AND LAB	\$226,784	2,105	\$107.74	11,393	5.4	\$19.91
NURSE PRACTITIONER	\$530	6	\$88.41	11	1.8	\$48.22
PODIATRY	\$1,026	8	\$128.27	14	1.8	\$73.30
CRNA SERVICES	\$0	0	\$0.00	0	0.0	\$0.00
RURAL HEALTH CLINICS	\$122,161	863	\$141.55	1,672	1.9	\$73.06
CASE MANAGEMENT	\$8,119	364	\$22.31	396	1.1	\$20.50
FED QUALIFIED HEALTH CARE	\$246,817	663	\$372.27	2,210	3.3	\$111.68
PSYCHOLOGIST SERVICES	\$2,938	22	\$133.55	62	2.8	\$47.39
IN-HOME SERVICES	\$7,902	9 *	\$877.99	1,881	209.0	\$4.20
HOME HEALTH SERVICES	\$192	1	\$192.45	7	7.0	\$27.49
ADULT DAY HEALTH CARE	\$0	0	\$0.00	0	0.0	\$0.00
AGED AND DISABLED WAIVER	\$0	0	\$0.00	0	0.0	\$0.00
PERSONAL CARE	\$7,709	8	\$963.68	1,874	234.3	\$4.11
AIDS WAIVER	\$0	0	\$0.00	0	0.0	\$0.00
PHYSICAL DISABLED WAIVER	\$0	0	\$0.00	0	0.0	\$0.00
INDEPENDENT LIVING WAIVER	\$0	0	\$0.00	0	0.0	\$0.00
REHAB AND SPECIALTY SERVICES	\$44,481	18,075 *	\$2.46	40,913	2.3	\$1.09
AUDIOLOGY SERVICES	\$0	0	\$0.00	0	0.0	\$0.00
OPTOMETRIC SERVICES	\$10,369	168	\$61.72	520	3.1	\$19.94
DURABLE MEDICAL EQUIPMENT	\$3,815	14	\$272.49	373	26.6	\$10.23
AMBULANCE SERVICES	\$21,755	83	\$262.10	2,085	25.1	\$10.43
REHABILITATION CENTER	\$0	0	\$0.00	0	0.0	\$0.00
HOSPICE	\$0	0	\$0.00	0	0.0	\$0.00
NON-EMERGENCY TRANS	\$7,735	18,050	\$0.43	37,916	2.1	\$0.20
NON-PARTICIPATING PROV	\$0	0	\$0.00	0	0.0	\$0.00
COMPREHENSIVE DAY REHAB	\$0	0	\$0.00	0	0.0	\$0.00
DISEASE MANAGEMENT	\$807	18	\$44.83	19	1.1	\$42.47
BUY-IN PREMIUMS	\$0	0 **	\$0.00			
PART-A	\$0	0	\$0.00			
PART-B	\$0	0	\$0.00			
MENTAL HEALTH SERVICES	\$23,529	65 *	\$361.98	2,734	42.1	\$8.61
PRIVATE HOME ICF/MR	\$0	0	\$0.00	0	0.0	\$0.00
MR/DD WAIVER	\$0	0	\$0.00	0	0.0	\$0.00
PSYCH REHAB-PRIVATE	\$0	0	\$0.00	0	0.0	\$0.00
CSTAR - PRIVATE	\$21,930	61	\$359.50	2,527	41.4	\$8.68
TARGETED CASE MANAGEMENT	\$1,599	4	\$399.85	207	51.8	\$7.73
COMMUNITY SUPPORT WAIVER	\$0	0	\$0.00	0	0.0	\$0.00
STATE INSTITUTIONS	\$33,077	70 *	\$472.53	1,399	20.0	\$23.64
ICF/MENTALLY RETARDED	\$0	0	\$0.00	0	0.0	\$0.00
MENTAL HOSPITAL	\$0	0	\$0.00	0	0.0	\$0.00
PSYCH CARE UNDER AGE 22	\$0	0	\$0.00	0	0.0	\$0.00
PSYCH REHAB-PUBLIC	\$27,607	49	\$563.40	871	17.8	\$31.70
CSTAR - PUBLIC	\$157	2	\$78.29	21	10.5	\$7.46
TARGETED CASE MANAGEMENT	\$5,314	20	\$265.70	507	25.3	\$10.48
FSD CASE MANAGEMENT	\$0	0	\$0.00	0	0.0	\$0.00
EPSDT SERVICES	\$39,542	476 *	\$83.07	1,057	2.2	\$37.41
EPSDT SCREENINGS	\$980	17	\$57.65	17	1.0	\$57.65
EPSDT REFERRAL SERVICES	\$38,451	463	\$83.05	1,039	2.2	\$37.01
EPSDT TARGETED CASE MGMT	\$111	1	\$111.00	1	1.0	\$111.00
MANAGED CARE PREMIUMS	\$3,376,567	10,280 *	\$328.46			
TOTAL	\$8,891,871	19,649 *	\$452.54			

* Unduplicated total.

** Recipients are not added to the total.

**TABLE 23
MO HEALTHNET RECIPIENTS AND PAYMENTS BY ELIGIBILITY CATEGORY
AUGUST 2009**

ELIGIBILITY CATEGORY: MO HEALTHNET FOR CHILDREN
NUMBER OF ELIGIBLES ENROLLED ON 07/31/09: 217,124
NUMBER OF ELIGIBLES ENROLLED DURING AUGUST 2009: 224,833

	EXPENDITURES	RECIPIENTS	COST PER RECIPIENT	UNITS OF SERVICE	UNITS PER RECIPIENT	COST PER SERVICE
NURSING FACILITIES	\$13,903	2 *	\$6,951.34	4	2.0	\$3,475.67
HOSPITALS	\$8,491,513	8,640 *	\$982.81	37,956	4.4	\$223.72
INPATIENT	\$6,015,300	1,429	\$4,209.45	6,349	4.4	\$947.44
OUTPATIENT	\$2,476,213	7,581	\$326.63	31,607	4.2	\$78.34
DENTAL SERVICES	\$302,203	2,284 *	\$132.31	8,818	3.9	\$34.27
PHARMACY	\$2,599,811	20,768 *	\$125.18	39,772	1.9	\$65.37
PART D - COPAYS	\$6	2 *	\$2.78	3	1.5	\$1.85
PHYSICIAN RELATED	\$2,812,685	20,683 *	\$135.99	100,615	4.9	\$27.95
PHYSICIAN	\$76,408	871	\$87.72	1,392	1.6	\$54.89
CLINIC	\$1,263,807	11,130	\$113.55	72,553	6.5	\$17.42
FAMILY PLANNING	\$92,473	1,518	\$60.92	1,660	1.1	\$55.71
X-RAY AND LAB	\$124,714	2,628	\$47.46	5,670	2.2	\$22.00
NURSE PRACTITIONER	\$3,779	52	\$72.67	77	1.5	\$49.08
PODIATRY	\$8,572	80	\$107.15	172	2.2	\$49.84
CRNA SERVICES	\$0	0	\$0.00	0	0.0	\$0.00
RURAL HEALTH CLINICS	\$514,430	5,023	\$102.41	6,610	1.3	\$77.83
CASE MANAGEMENT	\$162	10	\$16.23	10	1.0	\$16.23
FED QUALIFIED HEALTH CARE	\$673,701	2,505	\$268.94	10,735	4.3	\$62.76
PSYCHOLOGIST SERVICES	\$54,639	312	\$175.13	1,736	5.6	\$31.47
IN-HOME SERVICES	\$3,770	14 *	\$269.26	-51	-3.6	-\$73.91
HOME HEALTH SERVICES	\$4,157	13	\$319.74	144	11.1	\$28.87
ADULT DAY HEALTH CARE	\$351	1	\$351.00	5	5.0	\$70.20
AGED AND DISABLED WAIVER	\$0	0	\$0.00	0	0.0	\$0.00
PERSONAL CARE	-\$738	0	\$0.00	-200	0.0	-\$3.69
AIDS WAIVER	\$0	0	\$0.00	0	0.0	\$0.00
PHYSICAL DISABLED WAIVER	\$0	0	\$0.00	0	0.0	\$0.00
INDEPENDENT LIVING WAIVER	\$0	0	\$0.00	0	0.0	\$0.00
REHAB AND SPECIALTY SERVICES	\$416,957	230,088 *	\$1.81	365,894	1.6	\$1.14
AUDIOLOGY SERVICES	\$1,294	56	\$23.10	163	2.9	\$7.94
OPTOMETRIC SERVICES	\$70,940	1,247	\$56.89	3,081	2.5	\$23.03
DURABLE MEDICAL EQUIPMENT	\$134,750	474	\$284.28	3,084	6.5	\$43.69
AMBULANCE SERVICES	\$126,939	270	\$470.15	11,371	42.1	\$11.16
REHABILITATION CENTER	\$1,840	8	\$230.00	178	22.3	\$10.34
HOSPICE	\$13,076	4	\$3,269.01	95	23.8	\$137.64
NON-EMERGENCY TRANS	\$68,118	229,999	\$0.30	347,922	1.5	\$0.20
NON-PARTICIPATING PROV	\$0	0	\$0.00	0	0.0	\$0.00
COMPREHENSIVE DAY REHAB	\$0	0	\$0.00	0	0.0	\$0.00
DISEASE MANAGEMENT	\$0	0	\$0.00	0	0.0	\$0.00
BUY-IN PREMIUMS	\$0	0 **	\$0.00			
PART-A	\$0	0	\$0.00			
PART-B	\$0	0	\$0.00			
MENTAL HEALTH SERVICES	\$702,561	664 *	\$1,058.07	52,176	78.6	\$13.47
PRIVATE HOME ICF/MR	\$0	0	\$0.00	0	0.0	\$0.00
MR/DD WAIVER	\$60,305	13	\$4,638.87	396	30.5	\$152.29
PSYCH REHAB-PRIVATE	\$0	0	\$0.00	0	0.0	\$0.00
CSTAR - PRIVATE	\$585,604	446	\$1,313.01	44,381	99.5	\$13.19
TARGETED CASE MANAGEMENT	\$55,135	208	\$265.07	7,103	34.2	\$7.76
COMMUNITY SUPPORT WAIVER	\$1,517	2	\$758.65	296	148.0	\$5.13
STATE INSTITUTIONS	\$675,697	1,315 *	\$513.84	27,803	21.1	\$24.30
ICF/MENTALLY RETARDED	\$0	0	\$0.00	0	0.0	\$0.00
MENTAL HOSPITAL	\$0	0	\$0.00	0	0.0	\$0.00
PSYCH CARE UNDER AGE 22	\$71,899	6	\$11,983.23	126	21.0	\$570.63
PSYCH REHAB-PUBLIC	\$391,708	631	\$620.77	12,181	19.3	\$32.16
CSTAR - PUBLIC	\$0	0	\$0.00	0	0.0	\$0.00
TARGETED CASE MANAGEMENT	\$185,869	1,050	\$177.02	15,312	14.6	\$12.14
FSD CASE MANAGEMENT	\$26,221	6	\$4,370.22	184	30.7	\$142.51
EPSDT SERVICES	\$2,137,116	19,063 *	\$112.11	147,196	7.7	\$14.52
EPSDT SCREENINGS	\$318,328	4,415	\$72.10	4,601	1.0	\$69.19
EPSDT REFERRAL SERVICES	\$1,818,345	17,568	\$103.50	142,591	8.1	\$12.75
EPSDT TARGETED CASE MGMT	\$444	4	\$111.00	4	1.0	\$111.00
MANAGED CARE PREMIUMS	\$36,165,641	145,448 *	\$248.65			
TOTAL	\$54,321,864	233,115 *	\$233.03			

* Unduplicated total.

** Recipients are not added to the total.

TABLE 23
MO HEALTHNET RECIPIENTS AND PAYMENTS BY ELIGIBILITY CATEGORY
AUGUST 2009

ELIGIBILITY CATEGORY: PRESUMPTIVE ELIGIBILITY

NUMBER OF ELIGIBLES ENROLLED ON 07/31/09: 1,718

NUMBER OF ELIGIBLES ENROLLED DURING AUGUST 2009: N/A

	EXPENDITURES	RECIPIENTS	COST PER RECIPIENT	UNITS OF SERVICE	UNITS PER RECIPIENT	COST PER SERVICE
NURSING FACILITIES	\$0	0 *	\$0.00	0	0.0	\$0.00
HOSPITALS	\$298,224	1,161 *	\$256.87	6,537	5.6	\$45.62
INPATIENT	\$0	0	\$0.00	0	0.0	\$0.00
OUTPATIENT	\$298,224	1,161	\$256.87	6,537	5.6	\$45.62
DENTAL SERVICES	\$0	0 *	\$0.00	0	0.0	\$0.00
PHARMACY	\$53,303	769 *	\$69.31	1,616	2.1	\$32.98
PART D - COPAYS	\$0	1 *	\$0.00	2	2.0	\$0.00
PHYSICIAN RELATED	\$298,614	1,868 *	\$159.86	8,218	4.4	\$36.34
PHYSICIAN	\$10,251	80	\$128.14	168	2.1	\$61.02
CLINIC	\$75,286	1,031	\$73.02	2,378	2.3	\$31.66
FAMILY PLANNING	\$1,804	29	\$62.19	43	1.5	\$41.94
X-RAY AND LAB	\$66,913	654	\$102.31	3,592	5.5	\$18.63
NURSE PRACTITIONER	\$0	0	\$0.00	0	0.0	\$0.00
PODIATRY	\$0	0	\$0.00	0	0.0	\$0.00
CRNA SERVICES	\$0	0	\$0.00	0	0.0	\$0.00
RURAL HEALTH CLINICS	\$20,881	120	\$174.00	295	2.5	\$70.78
CASE MANAGEMENT	\$3,569	134	\$26.64	146	1.1	\$24.45
FED QUALIFIED HEALTH CARE	\$119,911	482	\$248.78	1,596	3.3	\$75.13
PSYCHOLOGIST SERVICES	\$0	0	\$0.00	0	0.0	\$0.00
IN-HOME SERVICES	\$0	0 *	\$0.00	0	0.0	\$0.00
HOME HEALTH SERVICES	\$0	0	\$0.00	0	0.0	\$0.00
ADULT DAY HEALTH CARE	\$0	0	\$0.00	0	0.0	\$0.00
AGED AND DISABLED WAIVER	\$0	0	\$0.00	0	0.0	\$0.00
PERSONAL CARE	\$0	0	\$0.00	0	0.0	\$0.00
AIDS WAIVER	\$0	0	\$0.00	0	0.0	\$0.00
PHYSICAL DISABLED WAIVER	\$0	0	\$0.00	0	0.0	\$0.00
INDEPENDENT LIVING WAIVER	\$0	0	\$0.00	0	0.0	\$0.00
REHAB AND SPECIALTY SERVICES	\$2,346	2,295 *	\$1.02	7,224	3.2	\$0.32
AUDIOLOGY SERVICES	\$0	0	\$0.00	0	0.0	\$0.00
OPTOMETRIC SERVICES	\$0	0	\$0.00	0	0.0	\$0.00
DURABLE MEDICAL EQUIPMENT	\$0	0	\$0.00	0	0.0	\$0.00
AMBULANCE SERVICES	\$874	3	\$291.20	127	42.3	\$6.88
REHABILITATION CENTER	\$0	0	\$0.00	0	0.0	\$0.00
HOSPICE	\$0	0	\$0.00	0	0.0	\$0.00
NON-EMERGENCY TRANS	\$1,344	2,293	\$0.59	7,095	3.1	\$0.19
NON-PARTICIPATING PROV	\$0	0	\$0.00	0	0.0	\$0.00
COMPREHENSIVE DAY REHAB	\$0	0	\$0.00	0	0.0	\$0.00
DISEASE MANAGEMENT	\$128	2	\$64.19	2	1.0	\$64.19
BUY-IN PREMIUMS	\$0	0 **	\$0.00			
PART-A	\$0	0	\$0.00			
PART-B	\$0	0	\$0.00			
MENTAL HEALTH SERVICES	\$1,459	6 *	\$243.14	90	15.0	\$16.21
PRIVATE HOME ICF/MR	\$0	0	\$0.00	0	0.0	\$0.00
MR/DD WAIVER	\$0	0	\$0.00	0	0.0	\$0.00
PSYCH REHAB-PRIVATE	\$0	0	\$0.00	0	0.0	\$0.00
CSTAR - PRIVATE	\$1,459	6	\$243.14	90	15.0	\$16.21
TARGETED CASE MANAGEMENT	\$0	0	\$0.00	0	0.0	\$0.00
COMMUNITY SUPPORT WAIVER	\$0	0	\$0.00	0	0.0	\$0.00
STATE INSTITUTIONS	\$0	0 *	\$0.00	0	0.0	\$0.00
ICF/MENTALLY RETARDED	\$0	0	\$0.00	0	0.0	\$0.00
MENTAL HOSPITAL	\$0	0	\$0.00	0	0.0	\$0.00
PSYCH CARE UNDER AGE 22	\$0	0	\$0.00	0	0.0	\$0.00
PSYCH REHAB-PUBLIC	\$0	0	\$0.00	0	0.0	\$0.00
CSTAR - PUBLIC	\$0	0	\$0.00	0	0.0	\$0.00
TARGETED CASE MANAGEMENT	\$0	0	\$0.00	0	0.0	\$0.00
FSD CASE MANAGEMENT	\$0	0	\$0.00	0	0.0	\$0.00
EPSDT SERVICES	\$23,918	170 *	\$140.69	466	2.7	\$51.33
EPSDT SCREENINGS	\$0	0	\$0.00	0	0.0	\$0.00
EPSDT REFERRAL SERVICES	\$23,918	170	\$140.69	466	2.7	\$51.33
EPSDT TARGETED CASE MGMT	\$0	0	\$0.00	0	0.0	\$0.00
MANAGED CARE PREMIUMS	\$0	0 *	\$0.00			
TOTAL	\$677,863	3,107 *	\$218.17			

* Unduplicated total.

** Recipients are not added to the total.

**TABLE 23
MO HEALTHNET RECIPIENTS AND PAYMENTS BY ELIGIBILITY CATEGORY
AUGUST 2009**

ELIGIBILITY CATEGORY: MOCDD

NUMBER OF ELIGIBLES ENROLLED ON 07/31/09: 194

NUMBER OF ELIGIBLES ENROLLED DURING AUGUST 2009: 195

	EXPENDITURES	RECIPIENTS	COST PER RECIPIENT	UNITS OF SERVICE	UNITS PER RECIPIENT	COST PER SERVICE
NURSING FACILITIES	\$0	0 *	\$0.00	0	0.0	\$0.00
HOSPITALS	\$9,015	16 *	\$563.43	91	5.7	\$99.06
INPATIENT	\$0	0	\$0.00	0	0.0	\$0.00
OUTPATIENT	\$9,015	16	\$563.43	91	5.7	\$99.06
DENTAL SERVICES	\$89	3 *	\$29.60	5	1.7	\$17.76
PHARMACY	\$34,334	137 *	\$250.61	484	3.5	\$70.94
PART D - COPAYS	\$0	0 *	\$0.00	0	0.0	\$0.00
PHYSICIAN RELATED	\$4,042	36 *	\$112.27	213	5.9	\$18.97
PHYSICIAN	\$25	1	\$25.00	1	1.0	\$25.00
CLINIC	\$2,609	23	\$113.45	185	8.0	\$14.10
FAMILY PLANNING	\$120	3	\$40.14	4	1.3	\$30.10
X-RAY AND LAB	\$61	1	\$60.80	6	6.0	\$10.13
NURSE PRACTITIONER	\$0	0	\$0.00	0	0.0	\$0.00
PODIATRY	\$11	1	\$10.81	1	1.0	\$10.81
CRNA SERVICES	\$0	0	\$0.00	0	0.0	\$0.00
RURAL HEALTH CLINICS	\$566	7	\$80.91	9	1.3	\$62.93
CASE MANAGEMENT	\$0	0	\$0.00	0	0.0	\$0.00
FED QUALIFIED HEALTH CARE	\$649	3	\$216.31	7	2.3	\$92.70
PSYCHOLOGIST SERVICES	\$0	0	\$0.00	0	0.0	\$0.00
IN-HOME SERVICES	\$0	0 *	\$0.00	0	0.0	\$0.00
HOME HEALTH SERVICES	\$0	0	\$0.00	0	0.0	\$0.00
ADULT DAY HEALTH CARE	\$0	0	\$0.00	0	0.0	\$0.00
AGED AND DISABLED WAIVER	\$0	0	\$0.00	0	0.0	\$0.00
PERSONAL CARE	\$0	0	\$0.00	0	0.0	\$0.00
AIDS WAIVER	\$0	0	\$0.00	0	0.0	\$0.00
PHYSICAL DISABLED WAIVER	\$0	0	\$0.00	0	0.0	\$0.00
INDEPENDENT LIVING WAIVER	\$0	0	\$0.00	0	0.0	\$0.00
REHAB AND SPECIALTY SERVICES	\$18,100	194 *	\$93.30	599	3.1	\$30.22
AUDIOLOGY SERVICES	\$0	0	\$0.00	0	0.0	\$0.00
OPTOMETRIC SERVICES	\$0	0	\$0.00	0	0.0	\$0.00
DURABLE MEDICAL EQUIPMENT	\$15,758	26	\$606.07	165	6.4	\$95.50
AMBULANCE SERVICES	\$187	1	\$186.52	30	30.0	\$6.22
REHABILITATION CENTER	\$0	0	\$0.00	0	0.0	\$0.00
HOSPICE	\$0	0	\$0.00	0	0.0	\$0.00
NON-EMERGENCY TRANS	\$2,156	193	\$11.17	404	2.1	\$5.34
NON-PARTICIPATING PROV	\$0	0	\$0.00	0	0.0	\$0.00
COMPREHENSIVE DAY REHAB	\$0	0	\$0.00	0	0.0	\$0.00
DISEASE MANAGEMENT	\$0	0	\$0.00	0	0.0	\$0.00
BUY-IN PREMIUMS	\$0	0 **	\$0.00			
PART-A	\$0	0	\$0.00			
PART-B	\$0	0	\$0.00			
MENTAL HEALTH SERVICES	\$176,853	144 *	\$1,228.15	28,643	198.9	\$6.17
PRIVATE HOME ICF/MR	\$0	0	\$0.00	0	0.0	\$0.00
MR/DD WAIVER	\$163,667	128	\$1,278.65	26,990	210.9	\$6.06
PSYCH REHAB-PRIVATE	\$0	0	\$0.00	0	0.0	\$0.00
CSTAR - PRIVATE	\$0	0	\$0.00	0	0.0	\$0.00
TARGETED CASE MANAGEMENT	\$12,842	36	\$356.72	1,651	45.9	\$7.78
COMMUNITY SUPPORT WAIVER	\$344	1	\$344.17	2	2.0	\$172.09
STATE INSTITUTIONS	\$28,007	125 *	\$224.06	3,587	28.7	\$7.81
ICF/MENTALLY RETARDED	\$0	0	\$0.00	0	0.0	\$0.00
MENTAL HOSPITAL	\$0	0	\$0.00	0	0.0	\$0.00
PSYCH CARE UNDER AGE 22	\$0	0	\$0.00	0	0.0	\$0.00
PSYCH REHAB-PUBLIC	\$0	0	\$0.00	0	0.0	\$0.00
CSTAR - PUBLIC	\$0	0	\$0.00	0	0.0	\$0.00
TARGETED CASE MANAGEMENT	\$28,007	125	\$224.06	3,587	28.7	\$7.81
FSD CASE MANAGEMENT	\$0	0	\$0.00	0	0.0	\$0.00
EPSDT SERVICES	\$334,502	121 *	\$2,764.48	74,569	616.3	\$4.49
EPSDT SCREENINGS	\$210	2	\$105.00	2	1.0	\$105.00
EPSDT REFERRAL SERVICES	\$334,292	120	\$2,785.77	74,567	621.4	\$4.48
EPSDT TARGETED CASE MGMT	\$0	0	\$0.00	0	0.0	\$0.00
MANAGED CARE PREMIUMS	\$0	0 *	\$0.00			
TOTAL	\$604,941	199 *	\$3,039.90			

* Unduplicated total.

** Recipients are not added to the total.

**TABLE 23
MO HEALTHNET RECIPIENTS AND PAYMENTS BY ELIGIBILITY CATEGORY
AUGUST 2009**

ELIGIBILITY CATEGORY: MO HEALTHNET FOR KIDS (SCHIP)

NUMBER OF ELIGIBLES ENROLLED ON 07/31/09: 64,394

NUMBER OF ELIGIBLES ENROLLED DURING AUGUST 2009: 67,096

	EXPENDITURES	RECIPIENTS	COST PER RECIPIENT	UNITS OF SERVICE	UNITS PER RECIPIENT	COST PER SERVICE
NURSING FACILITIES	\$0	0 *	\$0.00	0	0.0	\$0.00
HOSPITALS	\$1,080,254	2,007 *	\$538.24	10,050	5.0	\$107.49
INPATIENT	\$327,610	63	\$5,200.16	402	6.4	\$814.95
OUTPATIENT	\$752,644	1,980	\$380.12	9,648	4.9	\$78.01
DENTAL SERVICES	\$139,787	954 *	\$146.53	4,085	4.3	\$34.22
PHARMACY	\$1,356,439	7,120 *	\$190.51	14,596	2.1	\$92.93
PART D - COPAYS	\$5	2 *	\$2.49	8	4.0	\$0.62
PHYSICIAN RELATED	\$758,179	5,971 *	\$126.98	28,649	4.8	\$26.46
PHYSICIAN	\$23,203	312	\$74.37	463	1.5	\$50.12
CLINIC	\$212,073	2,769	\$76.59	18,998	6.9	\$11.16
FAMILY PLANNING	\$48,213	858	\$56.19	935	1.1	\$51.56
X-RAY AND LAB	\$32,589	519	\$62.79	1,409	2.7	\$23.13
NURSE PRACTITIONER	\$859	12	\$71.61	19	1.6	\$45.22
PODIATRY	\$2,931	36	\$81.41	60	1.7	\$48.85
CRNA SERVICES	\$0	0	\$0.00	0	0.0	\$0.00
RURAL HEALTH CLINICS	\$155,531	1,481	\$105.02	1,988	1.3	\$78.23
CASE MANAGEMENT	\$174	7	\$24.86	8	1.1	\$21.75
FED QUALIFIED HEALTH CARE	\$265,549	989	\$268.50	4,256	4.3	\$62.39
PSYCHOLOGIST SERVICES	\$17,057	129	\$132.23	513	4.0	\$33.25
IN-HOME SERVICES	\$1,686	6 *	\$280.98	67	11.2	\$25.16
HOME HEALTH SERVICES	\$1,686	6	\$280.98	67	11.2	\$25.16
ADULT DAY HEALTH CARE	\$0	0	\$0.00	0	0.0	\$0.00
AGED AND DISABLED WAIVER	\$0	0	\$0.00	0	0.0	\$0.00
PERSONAL CARE	\$0	0	\$0.00	0	0.0	\$0.00
AIDS WAIVER	\$0	0	\$0.00	0	0.0	\$0.00
PHYSICAL DISABLED WAIVER	\$0	0	\$0.00	0	0.0	\$0.00
INDEPENDENT LIVING WAIVER	\$0	0	\$0.00	0	0.0	\$0.00
REHAB AND SPECIALTY SERVICES	\$142,689	44,640 *	\$3.20	70,771	1.6	\$2.02
AUDIOLOGY SERVICES	\$1,185	26	\$45.58	57	2.2	\$20.79
OPTOMETRIC SERVICES	\$36,230	624	\$58.06	1,600	2.6	\$22.64
DURABLE MEDICAL EQUIPMENT	\$75,720	111	\$682.16	1,377	12.4	\$54.99
AMBULANCE SERVICES	\$16,111	63	\$255.74	1,925	30.6	\$8.37
REHABILITATION CENTER	\$120	1	\$120.00	12	12.0	\$10.00
HOSPICE	\$0	2	\$0.00	0	0.0	\$0.00
NON-EMERGENCY TRANS	\$13,257	44,321	\$0.30	65,797	1.5	\$0.20
NON-PARTICIPATING PROV	\$0	0	\$0.00	0	0.0	\$0.00
COMPREHENSIVE DAY REHAB	\$0	0	\$0.00	0	0.0	\$0.00
DISEASE MANAGEMENT	\$66	3	\$22.00	3	1.0	\$22.00
BUY-IN PREMIUMS	\$0	0 **	\$0.00			
PART-A	\$0	0	\$0.00			
PART-B	\$0	0	\$0.00			
MENTAL HEALTH SERVICES	\$128,790	241 *	\$534.40	12,954	53.8	\$9.94
PRIVATE HOME ICF/MR	\$0	0	\$0.00	0	0.0	\$0.00
MR/DD WAIVER	\$734	4	\$183.48	82	20.5	\$8.95
PSYCH REHAB-PRIVATE	\$0	0	\$0.00	0	0.0	\$0.00
CSTAR - PRIVATE	\$92,739	103	\$900.38	7,814	75.9	\$11.87
TARGETED CASE MANAGEMENT	\$27,771	131	\$212.00	3,573	27.3	\$7.77
COMMUNITY SUPPORT WAIVER	\$7,546	6	\$1,257.65	1,485	247.5	\$5.08
STATE INSTITUTIONS	\$256,696	630 *	\$407.45	12,620	20.0	\$20.34
ICF/MENTALLY RETARDED	\$0	0	\$0.00	0	0.0	\$0.00
MENTAL HOSPITAL	\$0	0	\$0.00	0	0.0	\$0.00
PSYCH CARE UNDER AGE 22	\$0	0	\$0.00	0	0.0	\$0.00
PSYCH REHAB-PUBLIC	\$171,345	271	\$632.27	5,095	18.8	\$33.63
CSTAR - PUBLIC	\$0	0	\$0.00	0	0.0	\$0.00
TARGETED CASE MANAGEMENT	\$85,351	507	\$168.35	7,525	14.8	\$11.34
FSD CASE MANAGEMENT	\$0	0	\$0.00	0	0.0	\$0.00
EPSDT SERVICES	\$598,615	4,353 *	\$137.52	67,656	15.5	\$8.85
EPSDT SCREENINGS	\$40,927	552	\$74.14	557	1.0	\$73.48
EPSDT REFERRAL SERVICES	\$557,688	4,118	\$135.43	67,099	16.3	\$8.31
EPSDT TARGETED CASE MGMT	\$0	0	\$0.00	0	0.0	\$0.00
MANAGED CARE PREMIUMS	\$6,925,939	42,132 *	\$164.39			
TOTAL	\$11,389,079	62,860 *	\$181.18			

* Unduplicated total.

** Recipients are not added to the total.

TABLE 23
MO HEALTHNET RECIPIENTS AND PAYMENTS BY ELIGIBILITY CATEGORY
AUGUST 2009

ELIGIBILITY CATEGORY: TICKET TO WORK HEALTH ASSURANCE (TWA) PROGRAM - PREMIUM

NUMBER OF ELIGIBLES ENROLLED ON 07/31/09: 948

NUMBER OF ELIGIBLES ENROLLED DURING AUGUST 2009: 925

	EXPENDITURES	RECIPIENTS	COST PER RECIPIENT	UNITS OF SERVICE	UNITS PER RECIPIENT	COST PER SERVICE
NURSING FACILITIES	\$0	0 *	\$0.00	0	0.0	\$0.00
HOSPITALS	\$339,178	286 *	\$1,185.94	3,170	11.1	\$107.00
INPATIENT	\$93,086	21	\$4,432.68	104	5.0	\$895.06
OUTPATIENT	\$246,092	279	\$882.05	3,066	11.0	\$80.26
DENTAL SERVICES	\$0	0 *	\$0.00	0	0.0	\$0.00
PHARMACY	\$234,545	459 *	\$510.99	2,505	5.5	\$93.63
PART D - COPAYS	\$1,753	276 *	\$6.35	1,299	4.7	\$1.35
PHYSICIAN RELATED	\$123,329	612 *	\$201.52	20,636	33.7	\$5.98
PHYSICIAN	\$4,414	59	\$74.81	118	2.0	\$37.41
CLINIC	\$88,533	485	\$182.54	19,802	40.8	\$4.47
FAMILY PLANNING	\$742	12	\$61.87	17	1.4	\$43.67
X-RAY AND LAB	\$9,300	77	\$120.78	341	4.4	\$27.27
NURSE PRACTITIONER	\$122	4	\$30.48	5	1.3	\$24.38
PODIATRY	\$840	13	\$64.58	17	1.3	\$49.38
CRNA SERVICES	\$0	0	\$0.00	0	0.0	\$0.00
RURAL HEALTH CLINICS	\$9,005	87	\$103.50	126	1.5	\$71.47
CASE MANAGEMENT	\$0	0	\$0.00	0	0.0	\$0.00
FED QUALIFIED HEALTH CARE	\$6,023	44	\$136.88	108	2.5	\$55.77
PSYCHOLOGIST SERVICES	\$4,351	43	\$101.18	102	2.4	\$42.65
IN-HOME SERVICES	\$44,148	44 *	\$1,003.35	10,533	239.4	\$4.19
HOME HEALTH SERVICES	\$0	0	\$0.00	0	0.0	\$0.00
ADULT DAY HEALTH CARE	\$957	2	\$478.60	23	11.5	\$41.62
AGED AND DISABLED WAIVER	\$454	2	\$226.84	107	53.5	\$4.24
PERSONAL CARE	\$36,408	41	\$888.01	8,688	211.9	\$4.19
AIDS WAIVER	\$0	0	\$0.00	0	0.0	\$0.00
PHYSICAL DISABLED WAIVER	\$0	0	\$0.00	0	0.0	\$0.00
INDEPENDENT LIVING WAIVER	\$6,328	3	\$2,109.45	1,715	571.7	\$3.69
REHAB AND SPECIALTY SERVICES	\$19,056	136 *	\$140.12	3,583	26.3	\$5.32
AUDIOLOGY SERVICES	\$62	1	\$61.99	9	9.0	\$6.89
OPTOMETRIC SERVICES	\$1,970	33	\$59.69	88	2.7	\$22.38
DURABLE MEDICAL EQUIPMENT	\$13,079	96	\$136.24	3,293	34.3	\$3.97
AMBULANCE SERVICES	\$3,915	12	\$326.23	188	15.7	\$20.82
REHABILITATION CENTER	\$0	0	\$0.00	0	0.0	\$0.00
HOSPICE	\$0	0	\$0.00	0	0.0	\$0.00
NON-EMERGENCY TRANS	\$0	0	\$0.00	0	0.0	\$0.00
NON-PARTICIPATING PROV	\$31	1	\$30.50	5	5.0	\$6.10
COMPREHENSIVE DAY REHAB	\$0	0	\$0.00	0	0.0	\$0.00
DISEASE MANAGEMENT	\$0	0	\$0.00	0	0.0	\$0.00
BUY-IN PREMIUMS	\$0	0 **	\$0.00			
PART-A	\$0	0	\$0.00			
PART-B	\$0	0	\$0.00			
MENTAL HEALTH SERVICES	\$416,310	140 *	\$2,973.64	13,139	93.9	\$31.69
PRIVATE HOME ICF/MR	\$0	0	\$0.00	0	0.0	\$0.00
MR/DD WAIVER	\$376,945	95	\$3,967.84	7,280	76.6	\$51.78
PSYCH REHAB-PRIVATE	\$0	0	\$0.00	0	0.0	\$0.00
CSTAR - PRIVATE	\$1,168	2	\$584.13	287	143.5	\$4.07
TARGETED CASE MANAGEMENT	\$26,841	70	\$383.44	3,450	49.3	\$7.78
COMMUNITY SUPPORT WAIVER	\$11,356	19	\$597.66	2,122	111.7	\$5.35
STATE INSTITUTIONS	\$55,347	153 *	\$361.75	4,172	27.3	\$13.27
ICF/MENTALLY RETARDED	\$0	0	\$0.00	0	0.0	\$0.00
MENTAL HOSPITAL	\$0	0	\$0.00	0	0.0	\$0.00
PSYCH CARE UNDER AGE 22	\$0	0	\$0.00	0	0.0	\$0.00
PSYCH REHAB-PUBLIC	\$37,984	74	\$513.29	2,054	27.8	\$18.49
CSTAR - PUBLIC	\$0	0	\$0.00	0	0.0	\$0.00
TARGETED CASE MANAGEMENT	\$17,364	85	\$204.28	2,118	24.9	\$8.20
FSD CASE MANAGEMENT	\$0	0	\$0.00	0	0.0	\$0.00
EPSDT SERVICES	\$203	3 *	\$67.79	4	1.3	\$50.85
EPSDT SCREENINGS	\$0	0	\$0.00	0	0.0	\$0.00
EPSDT REFERRAL SERVICES	\$203	3	\$67.79	4	1.3	\$50.85
EPSDT TARGETED CASE MGMT	\$0	0	\$0.00	0	0.0	\$0.00
MANAGED CARE PREMIUMS	\$0	0 *	\$0.00			
TOTAL	\$1,233,869	931 *	\$1,325.32			

* Unduplicated total.

** Recipients are not added to the total.

TABLE 23
MO HEALTHNET RECIPIENTS AND PAYMENTS BY ELIGIBILITY CATEGORY
AUGUST 2009

ELIGIBILITY CATEGORY: TICKET TO WORK HEALTH ASSURANCE (TWA) PROGRAM - NON-PREMIUM

NUMBER OF ELIGIBLES ENROLLED ON 07/31/09: 233

NUMBER OF ELIGIBLES ENROLLED DURING AUGUST 2009: 244

	EXPENDITURES	RECIPIENTS	COST PER RECIPIENT	UNITS OF SERVICE	UNITS PER RECIPIENT	COST PER SERVICE
NURSING FACILITIES	\$0	0 *	\$0.00	0	0.0	\$0.00
HOSPITALS	\$31,319	63 *	\$497.13	391	6.2	\$80.10
INPATIENT	\$11,155	4	\$2,788.64	11	2.8	\$1,014.05
OUTPATIENT	\$20,165	59	\$341.78	380	6.4	\$53.07
DENTAL SERVICES	\$0	0 *	\$0.00	0	0.0	\$0.00
PHARMACY	\$22,771	128 *	\$177.89	554	4.3	\$41.10
PART D - COPAYS	\$308	50 *	\$6.15	234	4.7	\$1.31
PHYSICIAN RELATED	\$23,053	133 *	\$173.33	1,384	10.4	\$16.66
PHYSICIAN	\$175	7	\$25.00	8	1.1	\$21.88
CLINIC	\$12,341	95	\$129.90	1,174	12.4	\$10.51
FAMILY PLANNING	\$628	5	\$125.69	6	1.2	\$104.75
X-RAY AND LAB	\$1,101	16	\$68.84	57	3.6	\$19.32
NURSE PRACTITIONER	\$63	2	\$31.56	2	1.0	\$31.56
PODIATRY	\$46	3	\$15.44	6	2.0	\$7.72
CRNA SERVICES	\$0	0	\$0.00	0	0.0	\$0.00
RURAL HEALTH CLINICS	\$4,003	26	\$153.97	49	1.9	\$81.70
CASE MANAGEMENT	\$0	0	\$0.00	0	0.0	\$0.00
FED QUALIFIED HEALTH CARE	\$3,838	20	\$191.92	57	2.9	\$67.34
PSYCHOLOGIST SERVICES	\$856	11	\$77.79	25	2.3	\$34.23
IN-HOME SERVICES	\$4,160	4 *	\$1,039.97	1,033	258.3	\$4.03
HOME HEALTH SERVICES	\$0	0	\$0.00	0	0.0	\$0.00
ADULT DAY HEALTH CARE	\$0	0	\$0.00	0	0.0	\$0.00
AGED AND DISABLED WAIVER	\$0	0	\$0.00	0	0.0	\$0.00
PERSONAL CARE	\$4,160	4	\$1,039.97	1,033	258.3	\$4.03
AIDS WAIVER	\$0	0	\$0.00	0	0.0	\$0.00
PHYSICAL DISABLED WAIVER	\$0	0	\$0.00	0	0.0	\$0.00
INDEPENDENT LIVING WAIVER	\$0	0	\$0.00	0	0.0	\$0.00
REHAB AND SPECIALTY SERVICES	-\$1,545	27 *	-\$57.24	290	10.7	-\$5.33
AUDIOLOGY SERVICES	\$32	1	\$32.30	2	2.0	\$16.15
OPTOMETRIC SERVICES	\$517	12	\$43.10	23	1.9	\$22.49
DURABLE MEDICAL EQUIPMENT	\$1,204	14	\$85.99	224	16.0	\$5.37
AMBULANCE SERVICES	\$1,177	2	\$588.48	73	36.5	\$16.12
REHABILITATION CENTER	\$0	0	\$0.00	0	0.0	\$0.00
HOSPICE	-\$4,476	0	\$0.00	-32	0.0	-\$139.86
NON-EMERGENCY TRANS	\$0	0	\$0.00	0	0.0	\$0.00
NON-PARTICIPATING PROV	\$0	0	\$0.00	0	0.0	\$0.00
COMPREHENSIVE DAY REHAB	\$0	0	\$0.00	0	0.0	\$0.00
DISEASE MANAGEMENT	\$0	0	\$0.00	0	0.0	\$0.00
BUY-IN PREMIUMS	\$0	0 **	\$0.00			
PART-A	\$0	0	\$0.00			
PART-B	\$0	0	\$0.00			
MENTAL HEALTH SERVICES	\$165,328	49 *	\$3,374.03	3,527	72.0	\$46.87
PRIVATE HOME ICF/MR	\$0	0	\$0.00	0	0.0	\$0.00
MR/DD WAIVER	\$158,443	36	\$4,401.20	2,844	79.0	\$55.71
PSYCH REHAB-PRIVATE	\$0	0	\$0.00	0	0.0	\$0.00
CSTAR - PRIVATE	\$328	1	\$327.62	51	51.0	\$6.42
TARGETED CASE MANAGEMENT	\$4,625	17	\$272.07	595	35.0	\$7.77
COMMUNITY SUPPORT WAIVER	\$1,932	5	\$386.33	37	7.4	\$52.21
STATE INSTITUTIONS	\$13,936	52 *	\$268.01	1,394	26.8	\$10.00
ICF/MENTALLY RETARDED	\$0	0	\$0.00	0	0.0	\$0.00
MENTAL HOSPITAL	\$0	0	\$0.00	0	0.0	\$0.00
PSYCH CARE UNDER AGE 22	\$0	0	\$0.00	0	0.0	\$0.00
PSYCH REHAB-PUBLIC	\$6,095	15	\$406.34	423	28.2	\$14.41
CSTAR - PUBLIC	\$0	0	\$0.00	0	0.0	\$0.00
TARGETED CASE MANAGEMENT	\$7,841	39	\$201.06	971	24.9	\$8.08
FSD CASE MANAGEMENT	\$0	0	\$0.00	0	0.0	\$0.00
EPSDT SERVICES	\$367	2 *	\$183.45	8	4.0	\$45.86
EPSDT SCREENINGS	\$0	0	\$0.00	0	0.0	\$0.00
EPSDT REFERRAL SERVICES	\$367	2	\$183.45	8	4.0	\$45.86
EPSDT TARGETED CASE MGMT	\$0	0	\$0.00	0	0.0	\$0.00
MANAGED CARE PREMIUMS	\$0	0 *	\$0.00			
TOTAL	\$259,696	214 *	\$1,213.53			

* Unduplicated total.

** Recipients are not added to the total.

TABLE 23
MO HEALTHNET RECIPIENTS AND PAYMENTS BY ELIGIBILITY CATEGORY
AUGUST 2009

ELIGIBILITY CATEGORY: WOMEN WITH BREAST OR CERVICAL CANCER (BCCT)

NUMBER OF ELIGIBLES ENROLLED ON 07/31/09: 777

NUMBER OF ELIGIBLES ENROLLED DURING AUGUST 2009: 843

	EXPENDITURES	RECIPIENTS	COST PER RECIPIENT	UNITS OF SERVICE	UNITS PER RECIPIENT	COST PER SERVICE
NURSING FACILITIES	\$0	0 *	\$0.00	0	0.0	\$0.00
HOSPITALS	\$945,596	432 *	\$2,188.88	7,596	17.6	\$124.49
INPATIENT	\$122,489	36	\$3,402.47	122	3.4	\$1,004.01
OUTPATIENT	\$823,107	424	\$1,941.29	7,474	17.6	\$110.13
DENTAL SERVICES	\$191	1 *	\$190.66	3	3.0	\$63.55
PHARMACY	\$460,666	607 *	\$758.92	2,960	4.9	\$155.63
PART D - COPAYS	\$120	23 *	\$5.20	113	4.9	\$1.06
PHYSICIAN RELATED	\$239,940	624 *	\$384.52	20,786	33.3	\$11.54
PHYSICIAN	\$6,842	45	\$152.05	108	2.4	\$63.35
CLINIC	\$189,993	534	\$355.79	19,463	36.5	\$9.76
FAMILY PLANNING	\$1,401	14	\$100.11	79	5.6	\$17.74
X-RAY AND LAB	\$27,531	156	\$176.48	913	5.9	\$30.15
NURSE PRACTITIONER	\$0	0	\$0.00	0	0.0	\$0.00
PODIATRY	\$290	5	\$57.99	9	1.8	\$32.22
CRNA SERVICES	\$0	0	\$0.00	0	0.0	\$0.00
RURAL HEALTH CLINICS	\$6,578	65	\$101.20	90	1.4	\$73.09
CASE MANAGEMENT	\$0	0	\$0.00	0	0.0	\$0.00
FED QUALIFIED HEALTH CARE	\$6,393	43	\$148.68	107	2.5	\$59.75
PSYCHOLOGIST SERVICES	\$911	7	\$130.20	17	2.4	\$53.61
IN-HOME SERVICES	\$25,047	32 *	\$782.73	5,518	172.4	\$4.54
HOME HEALTH SERVICES	\$2,901	8	\$362.58	116	14.5	\$25.01
ADULT DAY HEALTH CARE	\$0	0	\$0.00	0	0.0	\$0.00
AGED AND DISABLED WAIVER	\$0	0	\$0.00	0	0.0	\$0.00
PERSONAL CARE	\$22,147	28	\$790.96	5,402	192.9	\$4.10
AIDS WAIVER	\$0	0	\$0.00	0	0.0	\$0.00
PHYSICAL DISABLED WAIVER	\$0	0	\$0.00	0	0.0	\$0.00
INDEPENDENT LIVING WAIVER	\$0	0	\$0.00	0	0.0	\$0.00
REHAB AND SPECIALTY SERVICES	\$30,108	827 *	\$36.41	2,402	2.9	\$12.53
AUDIOLOGY SERVICES	\$32	1	\$32.09	1	1.0	\$32.09
OPTOMETRIC SERVICES	\$1,007	16	\$62.95	40	2.5	\$25.18
DURABLE MEDICAL EQUIPMENT	\$4,098	29	\$141.30	172	5.9	\$23.82
AMBULANCE SERVICES	\$2,079	11	\$189.03	121	11.0	\$17.18
REHABILITATION CENTER	\$0	0	\$0.00	0	0.0	\$0.00
HOSPICE	\$22,290	12	\$1,857.50	163	13.6	\$136.75
NON-EMERGENCY TRANS	\$602	818	\$0.74	1,905	2.3	\$0.32
NON-PARTICIPATING PROV	\$0	0	\$0.00	0	0.0	\$0.00
COMPREHENSIVE DAY REHAB	\$0	0	\$0.00	0	0.0	\$0.00
DISEASE MANAGEMENT	\$0	0	\$0.00	0	0.0	\$0.00
BUY-IN PREMIUMS	\$0	0 **	\$0.00			
PART-A	\$0	0	\$0.00			
PART-B	\$0	0	\$0.00			
MENTAL HEALTH SERVICES	\$0	0 *	\$0.00	0	0.0	\$0.00
PRIVATE HOME ICF/MR	\$0	0	\$0.00	0	0.0	\$0.00
MR/DD WAIVER	\$0	0	\$0.00	0	0.0	\$0.00
PSYCH REHAB-PRIVATE	\$0	0	\$0.00	0	0.0	\$0.00
CSTAR - PRIVATE	\$0	0	\$0.00	0	0.0	\$0.00
TARGETED CASE MANAGEMENT	\$0	0	\$0.00	0	0.0	\$0.00
COMMUNITY SUPPORT WAIVER	\$0	0	\$0.00	0	0.0	\$0.00
STATE INSTITUTIONS	\$3,979	11 *	\$361.76	145	13.2	\$27.44
ICF/MENTALLY RETARDED	\$0	0	\$0.00	0	0.0	\$0.00
MENTAL HOSPITAL	\$0	0	\$0.00	0	0.0	\$0.00
PSYCH CARE UNDER AGE 22	\$0	0	\$0.00	0	0.0	\$0.00
PSYCH REHAB-PUBLIC	\$3,759	8	\$469.87	134	16.8	\$28.05
CSTAR - PUBLIC	\$0	0	\$0.00	0	0.0	\$0.00
TARGETED CASE MANAGEMENT	\$220	3	\$73.48	11	3.7	\$20.04
FSD CASE MANAGEMENT	\$0	0	\$0.00	0	0.0	\$0.00
EPSDT SERVICES	\$119	2 *	\$59.31	3	1.5	\$39.54
EPSDT SCREENINGS	\$0	0	\$0.00	0	0.0	\$0.00
EPSDT REFERRAL SERVICES	\$119	2	\$59.31	3	1.5	\$39.54
EPSDT TARGETED CASE MGMT	\$0	0	\$0.00	0	0.0	\$0.00
MANAGED CARE PREMIUMS	\$0	0 *	\$0.00			
TOTAL	\$1,705,766	884 *	\$1,929.60			

* Unduplicated total.

** Recipients are not added to the total.

**TABLE 23
MO HEALTHNET RECIPIENTS AND PAYMENTS BY ELIGIBILITY CATEGORY
AUGUST 2009**

ELIGIBILITY CATEGORY: PRESUMPTIVE ELIGIBILITY FOR KIDS

NUMBER OF ELIGIBLES ENROLLED ON 07/31/09: 126

NUMBER OF ELIGIBLES ENROLLED DURING AUGUST 2009: 293

	EXPENDITURES	RECIPIENTS	COST PER RECIPIENT	UNITS OF SERVICE	UNITS PER RECIPIENT	COST PER SERVICE
NURSING FACILITIES	\$0	0 *	\$0.00	0	0.0	\$0.00
HOSPITALS	\$142,459	61 *	\$2,335.39	198	3.3	\$719.49
INPATIENT	\$67,417	19	\$3,548.26	45	2.4	\$1,498.16
OUTPATIENT	\$75,042	46	\$1,631.34	153	3.3	\$490.47
DENTAL SERVICES	\$1,080	5 *	\$215.95	21	4.2	\$51.42
PHARMACY	\$1,261	20 *	\$63.03	38	1.9	\$33.18
PART D - COPAYS	\$0	0 *	\$0.00	0	0.0	\$0.00
PHYSICIAN RELATED	\$26,709	111 *	\$240.62	1,535	13.8	\$17.40
PHYSICIAN	\$54	2	\$27.05	2	1.0	\$27.05
CLINIC	\$17,651	61	\$289.35	1,371	22.5	\$12.87
FAMILY PLANNING	\$106	3	\$35.23	3	1.0	\$35.23
X-RAY AND LAB	\$619	14	\$44.25	44	3.1	\$14.08
NURSE PRACTITIONER	\$0	0	\$0.00	0	0.0	\$0.00
PODIATRY	\$42	1	\$42.05	1	1.0	\$42.05
CRNA SERVICES	\$0	0	\$0.00	0	0.0	\$0.00
RURAL HEALTH CLINICS	\$77	1	\$76.84	1	1.0	\$76.84
CASE MANAGEMENT	\$0	0	\$0.00	0	0.0	\$0.00
FED QUALIFIED HEALTH CARE	\$8,160	36	\$226.66	113	3.1	\$72.21
PSYCHOLOGIST SERVICES	\$0	0	\$0.00	0	0.0	\$0.00
IN-HOME SERVICES	\$128	1 *	\$128.30	2	2.0	\$64.15
HOME HEALTH SERVICES	\$128	1	\$128.30	2	2.0	\$64.15
ADULT DAY HEALTH CARE	\$0	0	\$0.00	0	0.0	\$0.00
AGED AND DISABLED WAIVER	\$0	0	\$0.00	0	0.0	\$0.00
PERSONAL CARE	\$0	0	\$0.00	0	0.0	\$0.00
AIDS WAIVER	\$0	0	\$0.00	0	0.0	\$0.00
PHYSICAL DISABLED WAIVER	\$0	0	\$0.00	0	0.0	\$0.00
INDEPENDENT LIVING WAIVER	\$0	0	\$0.00	0	0.0	\$0.00
REHAB AND SPECIALTY SERVICES	\$1,054	283 *	\$3.72	808	2.9	\$1.30
AUDIOLOGY SERVICES	\$0	0	\$0.00	0	0.0	\$0.00
OPTOMETRIC SERVICES	\$53	1	\$53.00	2	2.0	\$26.50
DURABLE MEDICAL EQUIPMENT	\$365	1	\$364.60	1	1.0	\$364.60
AMBULANCE SERVICES	\$508	2	\$254.17	39	19.5	\$13.03
REHABILITATION CENTER	\$0	0	\$0.00	0	0.0	\$0.00
HOSPICE	\$0	1	\$0.00	0	0.0	\$0.00
NON-EMERGENCY TRANS	\$128	281	\$0.46	766	2.7	\$0.17
NON-PARTICIPATING PROV	\$0	0	\$0.00	0	0.0	\$0.00
COMPREHENSIVE DAY REHAB	\$0	0	\$0.00	0	0.0	\$0.00
DISEASE MANAGEMENT	\$0	0	\$0.00	0	0.0	\$0.00
BUY-IN PREMIUMS	\$0	0 **	\$0.00			
PART-A	\$0	0	\$0.00			
PART-B	\$0	0	\$0.00			
MENTAL HEALTH SERVICES	\$0	0 *	\$0.00	0	0.0	\$0.00
PRIVATE HOME ICF/MR	\$0	0	\$0.00	0	0.0	\$0.00
MR/DD WAIVER	\$0	0	\$0.00	0	0.0	\$0.00
PSYCH REHAB-PRIVATE	\$0	0	\$0.00	0	0.0	\$0.00
CSTAR - PRIVATE	\$0	0	\$0.00	0	0.0	\$0.00
TARGETED CASE MANAGEMENT	\$0	0	\$0.00	0	0.0	\$0.00
COMMUNITY SUPPORT WAIVER	\$0	0	\$0.00	0	0.0	\$0.00
STATE INSTITUTIONS	\$39	1 *	\$38.90	5	5.0	\$7.78
ICF/MENTALLY RETARDED	\$0	0	\$0.00	0	0.0	\$0.00
MENTAL HOSPITAL	\$0	0	\$0.00	0	0.0	\$0.00
PSYCH CARE UNDER AGE 22	\$0	0	\$0.00	0	0.0	\$0.00
PSYCH REHAB-PUBLIC	\$0	0	\$0.00	0	0.0	\$0.00
CSTAR - PUBLIC	\$0	0	\$0.00	0	0.0	\$0.00
TARGETED CASE MANAGEMENT	\$39	1	\$38.90	5	5.0	\$7.78
FSD CASE MANAGEMENT	\$0	0	\$0.00	0	0.0	\$0.00
EPSDT SERVICES	\$26,786	198 *	\$135.28	628	3.2	\$42.65
EPSDT SCREENINGS	\$7,345	47	\$156.27	48	1.0	\$153.01
EPSDT REFERRAL SERVICES	\$19,442	179	\$108.61	580	3.2	\$33.52
EPSDT TARGETED CASE MGMT	\$0	0	\$0.00	0	0.0	\$0.00
MANAGED CARE PREMIUMS	\$0	0 *	\$0.00			
TOTAL	\$199,515	431 *	\$462.91			

* Unduplicated total.

** Recipients are not added to the total.

**TABLE 23
MO HEALTHNET RECIPIENTS AND PAYMENTS BY ELIGIBILITY CATEGORY
AUGUST 2009**

ELIGIBILITY CATEGORY: VOLUNTARY PLACEMENTS

NUMBER OF ELIGIBLES ENROLLED ON 07/31/09: 68

NUMBER OF ELIGIBLES ENROLLED DURING AUGUST 2009: 90

	EXPENDITURES	RECIPIENTS	COST PER RECIPIENT	UNITS OF SERVICE	UNITS PER RECIPIENT	COST PER SERVICE
NURSING FACILITIES	\$0	0 *	\$0.00	0	0.0	\$0.00
HOSPITALS	\$11,091	13 *	\$853.16	46	3.5	\$241.11
INPATIENT	\$9,199	1	\$9,199.10	10	10.0	\$919.91
OUTPATIENT	\$1,892	12	\$157.66	36	3.0	\$52.55
DENTAL SERVICES	\$1,116	7 *	\$159.40	38	5.4	\$29.36
PHARMACY	\$27,344	53 *	\$515.93	273	5.2	\$100.16
PART D - COPAYS	\$0	0 *	\$0.00	0	0.0	\$0.00
PHYSICIAN RELATED	\$7,407	41 *	\$180.67	215	5.2	\$34.45
PHYSICIAN	\$272	7	\$38.84	8	1.1	\$33.99
CLINIC	\$4,795	30	\$159.82	151	5.0	\$31.75
FAMILY PLANNING	\$377	4	\$94.37	6	1.5	\$62.91
X-RAY AND LAB	\$323	4	\$80.71	18	4.5	\$17.93
NURSE PRACTITIONER	\$0	0	\$0.00	0	0.0	\$0.00
PODIATRY	-\$22	0	\$0.00	-1	0.0	-\$22.00
CRNA SERVICES	\$0	0	\$0.00	0	0.0	\$0.00
RURAL HEALTH CLINICS	\$258	3	\$86.04	3	1.0	\$86.04
CASE MANAGEMENT	\$0	0	\$0.00	0	0.0	\$0.00
FED QUALIFIED HEALTH CARE	\$924	3	\$308.13	18	6.0	\$51.36
PSYCHOLOGIST SERVICES	\$480	3	\$160.00	12	4.0	\$40.00
IN-HOME SERVICES	\$0	0 *	\$0.00	0	0.0	\$0.00
HOME HEALTH SERVICES	\$0	0	\$0.00	0	0.0	\$0.00
ADULT DAY HEALTH CARE	\$0	0	\$0.00	0	0.0	\$0.00
AGED AND DISABLED WAIVER	\$0	0	\$0.00	0	0.0	\$0.00
PERSONAL CARE	\$0	0	\$0.00	0	0.0	\$0.00
AIDS WAIVER	\$0	0	\$0.00	0	0.0	\$0.00
PHYSICAL DISABLED WAIVER	\$0	0	\$0.00	0	0.0	\$0.00
INDEPENDENT LIVING WAIVER	\$0	0	\$0.00	0	0.0	\$0.00
REHAB AND SPECIALTY SERVICES	\$431	70 *	\$6.16	160	2.3	\$2.70
AUDIOLOGY SERVICES	\$0	0	\$0.00	0	0.0	\$0.00
OPTOMETRIC SERVICES	\$280	3	\$93.33	12	4.0	\$23.33
DURABLE MEDICAL EQUIPMENT	\$0	0	\$0.00	0	0.0	\$0.00
AMBULANCE SERVICES	\$103	1	\$102.52	1	1.0	\$102.52
REHABILITATION CENTER	\$0	0	\$0.00	0	0.0	\$0.00
HOSPICE	\$0	0	\$0.00	0	0.0	\$0.00
NON-EMERGENCY TRANS	\$49	69	\$0.71	147	2.1	\$0.33
NON-PARTICIPATING PROV	\$0	0	\$0.00	0	0.0	\$0.00
COMPREHENSIVE DAY REHAB	\$0	0	\$0.00	0	0.0	\$0.00
DISEASE MANAGEMENT	\$0	0	\$0.00	0	0.0	\$0.00
BUY-IN PREMIUMS	\$0	0 **	\$0.00			
PART-A	\$0	0	\$0.00			
PART-B	\$0	0	\$0.00			
MENTAL HEALTH SERVICES	\$288	1 *	\$287.86	37	37.0	\$7.78
PRIVATE HOME ICF/MR	\$0	0	\$0.00	0	0.0	\$0.00
MR/DD WAIVER	\$0	0	\$0.00	0	0.0	\$0.00
PSYCH REHAB-PRIVATE	\$0	0	\$0.00	0	0.0	\$0.00
CSTAR - PRIVATE	\$0	0	\$0.00	0	0.0	\$0.00
TARGETED CASE MANAGEMENT	\$288	1	\$287.86	37	37.0	\$7.78
COMMUNITY SUPPORT WAIVER	\$0	0	\$0.00	0	0.0	\$0.00
STATE INSTITUTIONS	\$25,133	55 *	\$456.96	1,419	25.8	\$17.71
ICF/MENTALLY RETARDED	\$0	0	\$0.00	0	0.0	\$0.00
MENTAL HOSPITAL	\$0	0	\$0.00	0	0.0	\$0.00
PSYCH CARE UNDER AGE 22	\$0	0	\$0.00	0	0.0	\$0.00
PSYCH REHAB-PUBLIC	\$11,906	23	\$517.67	317	13.8	\$37.56
CSTAR - PUBLIC	\$0	0	\$0.00	0	0.0	\$0.00
TARGETED CASE MANAGEMENT	\$13,227	47	\$281.42	1,102	23.5	\$12.00
FSD CASE MANAGEMENT	\$0	0	\$0.00	0	0.0	\$0.00
EPSDT SERVICES	\$24,418	42 *	\$581.38	685	16.3	\$35.65
EPSDT SCREENINGS	\$120	2	\$60.00	2	1.0	\$60.00
EPSDT REFERRAL SERVICES	\$24,187	40	\$604.68	682	17.0	\$35.46
EPSDT TARGETED CASE MGMT	\$111	1	\$111.00	1	1.0	\$111.00
MANAGED CARE PREMIUMS	\$0	0 *	\$0.00			
TOTAL	\$97,229	102 *	\$953.22			

* Unduplicated total.

** Recipients are not added to the total.

**TABLE 23
MO HEALTHNET RECIPIENTS AND PAYMENTS BY ELIGIBILITY CATEGORY
AUGUST 2009**

ELIGIBILITY CATEGORY: INDEPENDENT FOSTER CARE CHILDREN AGE 18-21

NUMBER OF ELIGIBLES ENROLLED ON 07/31/09: 953

NUMBER OF ELIGIBLES ENROLLED DURING AUGUST 2009: 971

	EXPENDITURES	RECIPIENTS	COST PER RECIPIENT	UNITS OF SERVICE	UNITS PER RECIPIENT	COST PER SERVICE
NURSING FACILITIES	\$0	0 *	\$0.00	0	0.0	\$0.00
HOSPITALS	\$49,317	87 *	\$566.86	596	6.9	\$82.75
INPATIENT	\$13,095	6	\$2,182.44	21	3.5	\$623.55
OUTPATIENT	\$36,222	83	\$436.41	575	6.9	\$62.99
DENTAL SERVICES	\$253	3 *	\$84.17	9	3.0	\$28.06
PHARMACY	\$11,225	114 *	\$98.46	263	2.3	\$42.68
PART D - COPAYS	\$0	0 *	\$0.00	0	0.0	\$0.00
PHYSICIAN RELATED	\$20,564	138 *	\$149.01	632	4.6	\$32.54
PHYSICIAN	\$1,776	7	\$253.73	10	1.4	\$177.61
CLINIC	\$11,266	84	\$134.12	423	5.0	\$26.63
FAMILY PLANNING	\$1,381	27	\$51.14	32	1.2	\$43.15
X-RAY AND LAB	\$3,559	30	\$118.62	134	4.5	\$26.56
NURSE PRACTITIONER	\$0	0	\$0.00	0	0.0	\$0.00
PODIATRY	\$0	0	\$0.00	0	0.0	\$0.00
CRNA SERVICES	\$0	0	\$0.00	0	0.0	\$0.00
RURAL HEALTH CLINICS	\$2,001	16	\$125.03	19	1.2	\$105.29
CASE MANAGEMENT	\$8	1	\$8.00	1	1.0	\$8.00
FED QUALIFIED HEALTH CARE	\$333	4	\$83.31	7	1.8	\$47.61
PSYCHOLOGIST SERVICES	\$240	4	\$60.00	6	1.5	\$40.00
IN-HOME SERVICES	\$342	1 *	\$342.15	4	4.0	\$85.54
HOME HEALTH SERVICES	\$342	1	\$342.15	4	4.0	\$85.54
ADULT DAY HEALTH CARE	\$0	0	\$0.00	0	0.0	\$0.00
AGED AND DISABLED WAIVER	\$0	0	\$0.00	0	0.0	\$0.00
PERSONAL CARE	\$0	0	\$0.00	0	0.0	\$0.00
AIDS WAIVER	\$0	0	\$0.00	0	0.0	\$0.00
PHYSICAL DISABLED WAIVER	\$0	0	\$0.00	0	0.0	\$0.00
INDEPENDENT LIVING WAIVER	\$0	0	\$0.00	0	0.0	\$0.00
REHAB AND SPECIALTY SERVICES	\$2,515	801 *	\$3.14	1,668	2.1	\$1.51
AUDIOLOGY SERVICES	\$0	0	\$0.00	0	0.0	\$0.00
OPTOMETRIC SERVICES	\$143	2	\$71.50	6	3.0	\$23.83
DURABLE MEDICAL EQUIPMENT	\$105	1	\$105.00	1	1.0	\$105.00
AMBULANCE SERVICES	\$1,853	9	\$205.93	89	9.9	\$20.82
REHABILITATION CENTER	\$0	0	\$0.00	0	0.0	\$0.00
HOSPICE	\$0	0	\$0.00	0	0.0	\$0.00
NON-EMERGENCY TRANS	\$414	799	\$0.52	1,572	2.0	\$0.26
NON-PARTICIPATING PROV	\$0	0	\$0.00	0	0.0	\$0.00
COMPREHENSIVE DAY REHAB	\$0	0	\$0.00	0	0.0	\$0.00
DISEASE MANAGEMENT	\$0	0	\$0.00	0	0.0	\$0.00
BUY-IN PREMIUMS	\$0	0 **	\$0.00			
PART-A	\$0	0	\$0.00			
PART-B	\$0	0	\$0.00			
MENTAL HEALTH SERVICES	\$18,280	5 *	\$3,656.07	203	40.6	\$90.05
PRIVATE HOME ICF/MR	\$0	0	\$0.00	0	0.0	\$0.00
MR/DD WAIVER	\$17,321	3	\$5,773.82	72	24.0	\$240.58
PSYCH REHAB-PRIVATE	\$0	0	\$0.00	0	0.0	\$0.00
CSTAR - PRIVATE	\$251	2	\$125.45	40	20.0	\$6.27
TARGETED CASE MANAGEMENT	\$708	1	\$707.98	91	91.0	\$7.78
COMMUNITY SUPPORT WAIVER	\$0	0	\$0.00	0	0.0	\$0.00
STATE INSTITUTIONS	\$32,199	24 *	\$1,341.63	855	35.6	\$37.66
ICF/MENTALLY RETARDED	\$0	0	\$0.00	0	0.0	\$0.00
MENTAL HOSPITAL	\$0	0	\$0.00	0	0.0	\$0.00
PSYCH CARE UNDER AGE 22	\$24,106	4	\$6,026.53	54	13.5	\$446.41
PSYCH REHAB-PUBLIC	\$5,515	9	\$612.77	595	66.1	\$9.27
CSTAR - PUBLIC	\$0	0	\$0.00	0	0.0	\$0.00
TARGETED CASE MANAGEMENT	\$2,578	13	\$198.31	206	15.9	\$12.51
FSD CASE MANAGEMENT	\$0	0	\$0.00	0	0.0	\$0.00
EPSDT SERVICES	\$4,357	59 *	\$73.85	124	2.1	\$35.14
EPSDT SCREENINGS	\$120	2	\$60.00	2	1.0	\$60.00
EPSDT REFERRAL SERVICES	\$3,904	55	\$70.99	119	2.2	\$32.81
EPSDT TARGETED CASE MGMT	\$333	3	\$111.00	3	1.0	\$111.00
MANAGED CARE PREMIUMS	\$44,210	205 *	\$215.66			
TOTAL	\$183,262	819 *	\$223.76			

* Unduplicated total.

** Recipients are not added to the total.

**TABLE 24
WOMEN'S HEALTH SERVICES RECIPIENTS AND PAYMENTS THROUGH MO HEALTHNET
AUGUST 2009**

ELIGIBILITY CATEGORY: WOMENS HEALTH SERVICES

NUMBER OF ELIGIBLES ENROLLED ON 07/31/09: 28,526

NUMBER OF ELIGIBLES ENROLLED DURING AUGUST 2009: 30,197

	EXPENDITURES	RECIPIENTS	COST PER RECIPIENT	UNITS OF SERVICE	UNITS PER RECIPIENT	COST PER SERVICE
NURSING FACILITIES	\$0	0 *	\$0.00	0	0.0	\$0.00
HOSPITALS	\$12,016	139 *	\$86.44	311	2.2	\$38.64
INPATIENT	\$0	0	\$0.00	0	0.0	\$0.00
OUTPATIENT	\$12,016	139	\$86.44	311	2.2	\$38.64
DENTAL SERVICES	\$0	0 *	\$0.00	0	0.0	\$0.00
PHARMACY	\$46,612	1,034 *	\$45.08	1,201	1.2	\$38.81
PART D - COPAYS	\$3	3 *	\$0.87	4	1.3	\$0.65
PHYSICIAN RELATED	\$330,503	4,260 *	\$77.58	8,263	1.9	\$40.00
PHYSICIAN	\$2,206	56	\$39.40	78	1.4	\$28.29
CLINIC	\$7,879	206	\$38.25	289	1.4	\$27.26
FAMILY PLANNING	\$235,364	3,513	\$67.00	6,044	1.7	\$38.94
X-RAY AND LAB	\$71,493	841	\$85.01	1,692	2.0	\$42.25
NURSE PRACTITIONER	\$0	0	\$0.00	0	0.0	\$0.00
PODIATRY	\$0	0	\$0.00	0	0.0	\$0.00
CRNA SERVICES	\$0	0	\$0.00	0	0.0	\$0.00
RURAL HEALTH CLINICS	\$5,923	52	\$113.89	57	1.1	\$103.90
CASE MANAGEMENT	\$0	0	\$0.00	0	0.0	\$0.00
FED QUALIFIED HEALTH CARE	\$7,639	63	\$121.26	103	1.6	\$74.17
PSYCHOLOGIST SERVICES	\$0	0	\$0.00	0	0.0	\$0.00
IN-HOME SERVICES	\$0	0 *	\$0.00	0	0.0	\$0.00
HOME HEALTH SERVICES	\$0	0	\$0.00	0	0.0	\$0.00
ADULT DAY HEALTH CARE	\$0	0	\$0.00	0	0.0	\$0.00
AGED AND DISABLED WAIVER	\$0	0	\$0.00	0	0.0	\$0.00
PERSONAL CARE	\$0	0	\$0.00	0	0.0	\$0.00
AIDS WAIVER	\$0	0	\$0.00	0	0.0	\$0.00
PHYSICAL DISABLED WAIVER	\$0	0	\$0.00	0	0.0	\$0.00
INDEPENDENT LIVING WAIVER	\$0	0	\$0.00	0	0.0	\$0.00
REHAB AND SPECIALTY SERVICES	\$0	0 *	\$0.00	0	0.0	\$0.00
AUDIOLOGY SERVICES	\$0	0	\$0.00	0	0.0	\$0.00
OPTOMETRIC SERVICES	\$0	0	\$0.00	0	0.0	\$0.00
DURABLE MEDICAL EQUIPMENT	\$0	0	\$0.00	0	0.0	\$0.00
AMBULANCE SERVICES	\$0	0	\$0.00	0	0.0	\$0.00
REHABILITATION CENTER	\$0	0	\$0.00	0	0.0	\$0.00
HOSPICE	\$0	0	\$0.00	0	0.0	\$0.00
NON-EMERGENCY TRANS	\$0	0	\$0.00	0	0.0	\$0.00
NON-PARTICIPATING PROV	\$0	0	\$0.00	0	0.0	\$0.00
COMPREHENSIVE DAY REHAB	\$0	0	\$0.00	0	0.0	\$0.00
DISEASE MANAGEMENT	\$0	0	\$0.00	0	0.0	\$0.00
BUY-IN PREMIUMS	\$0	0 **	\$0.00			
PART-A	\$0	0	\$0.00			
PART-B	\$0	0	\$0.00			
MENTAL HEALTH SERVICES	\$0	0 *	\$0.00	0	0.0	\$0.00
PRIVATE HOME ICF/MR	\$0	0	\$0.00	0	0.0	\$0.00
MR/DD WAIVER	\$0	0	\$0.00	0	0.0	\$0.00
PSYCH REHAB-PRIVATE	\$0	0	\$0.00	0	0.0	\$0.00
CSTAR - PRIVATE	\$0	0	\$0.00	0	0.0	\$0.00
TARGETED CASE MANAGEMENT	\$0	0	\$0.00	0	0.0	\$0.00
COMMUNITY SUPPORT WAIVER	\$0	0	\$0.00	0	0.0	\$0.00
STATE INSTITUTIONS	\$0	0 *	\$0.00	0	0.0	\$0.00
ICF/MENTALLY RETARDED	\$0	0	\$0.00	0	0.0	\$0.00
MENTAL HOSPITAL	\$0	0	\$0.00	0	0.0	\$0.00
PSYCH CARE UNDER AGE 22	\$0	0	\$0.00	0	0.0	\$0.00
PSYCH REHAB-PUBLIC	\$0	0	\$0.00	0	0.0	\$0.00
CSTAR - PUBLIC	\$0	0	\$0.00	0	0.0	\$0.00
TARGETED CASE MANAGEMENT	\$0	0	\$0.00	0	0.0	\$0.00
FSD CASE MANAGEMENT	\$0	0	\$0.00	0	0.0	\$0.00
EPSDT SERVICES	\$353	11 *	\$32.08	21	1.9	\$16.80
EPSDT SCREENINGS	\$0	0	\$0.00	0	0.0	\$0.00
EPSDT REFERRAL SERVICES	\$353	11	\$32.08	21	1.9	\$16.80
EPSDT TARGETED CASE MGMT	\$0	0	\$0.00	0	0.0	\$0.00
MANAGED CARE PREMIUMS	\$0	0 *	\$0.00			
TOTAL	\$389,487	5,014 *	\$77.68			

* Unduplicated total.

** Recipients are not added to the total.

FOOD STAMPS

Figure 6
Food Stamp Households
60-Month Trend through August 2009

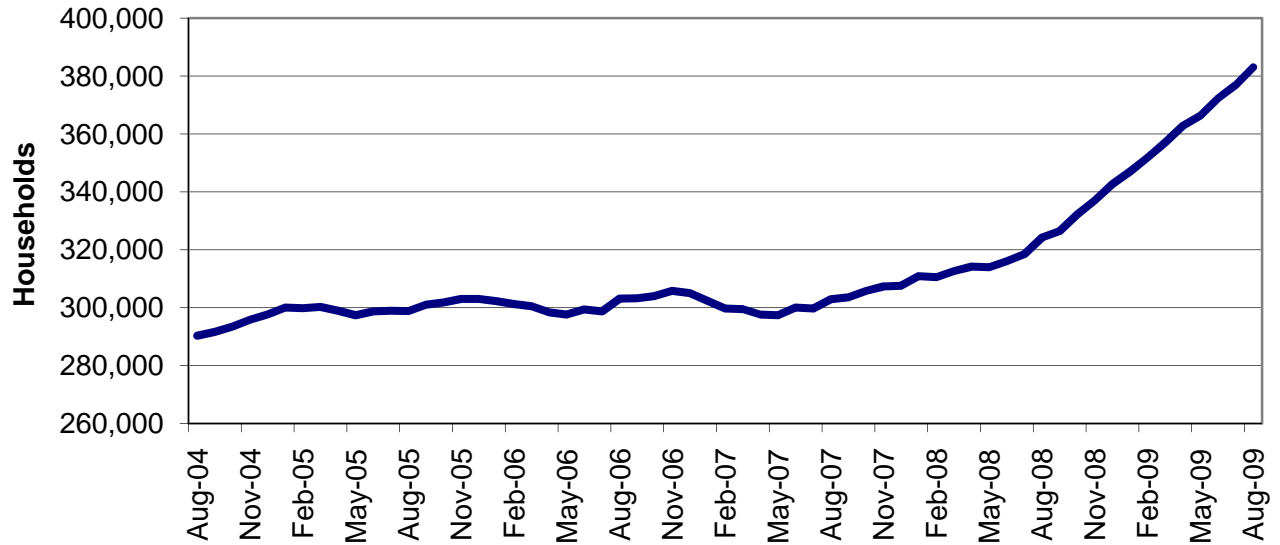

Figure 7
Food Stamp Benefits
60-Month Trend through August 2009

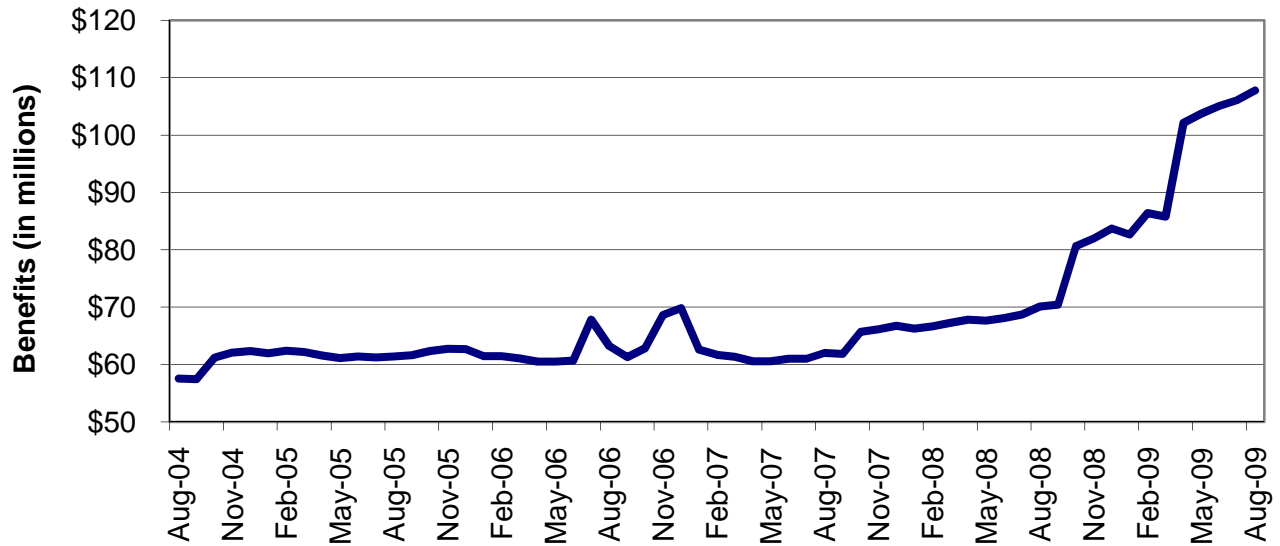

TABLE 25
FOOD STAMP PROGRAM PARTICIPATION
AUGUST 2009

	NUMBER OR AMOUNT AUG-2009	NUMBER OR AMOUNT JUL-2009	NUMBER OR AMOUNT JUN-2009	NUMBER OR AMOUNT AUG-2008	CHANGE FROM LAST MONTH	CHANGE FROM 2 MONTHS AGO	CHANGE FROM LAST YEAR
APPLICATIONS RECEIVED	79,112	77,884	78,413	63,696	1.6%	0.9%	24.2%
APPLICATIONS APPROVED	58,167	57,855	60,325	45,627	0.5%	-3.6%	27.5%
APPLICATIONS REJECTED	14,402	13,708	13,860	10,545	5.1%	3.9%	36.6%
APPLICATIONS EXPEDITED	14,052	14,169	13,714	11,913	-0.8%	2.5%	18.0%
HOUSEHOLDS RECEIVING	383,058	376,914	372,365	324,222	1.6%	2.9%	18.1%
PUBLIC ASSISTANCE	96,046	95,491	94,922	90,224	0.6%	1.2%	6.5%
NON-PUBLIC ASSISTANCE	287,012	281,423	277,443	233,998	2.0%	3.4%	22.7%
PERSONS RECEIVING	1,104,866	1,085,749	1,071,194	925,446	1.8%	3.1%	19.4%
PUBLIC ASSISTANCE	307,952	304,730	301,303	277,461	1.1%	2.2%	11.0%
NON-PUBLIC ASSISTANCE	796,914	781,019	769,891	647,985	2.0%	3.5%	23.0%
TOTAL BENEFITS ISSUED	\$107,767,263	\$106,102,992	\$105,086,529	\$70,108,578	1.6%	2.6%	53.7%
AVERAGE VALUE OF BENEFITS							
PER HOUSEHOLD	\$281.33	\$281.50	\$282.21	\$216.24	-0.1%	-0.3%	30.1%
PER PERSON	\$97.54	\$97.72	\$98.10	\$75.76	-0.2%	-0.6%	28.8%

**TABLE 26
FOOD STAMP APPLICATIONS
AUGUST 2009**

		# APPS RECEIVED	TOTAL RESOLVED	# APPROVALS	% APPROVED	# REJECTIONS	% REJECTED	# DELINQUENT	% CURRENT	AVERAGE DAYS
NW REGION	ANDREW	112	96	78	81.3%	18	18.8%	0	100.0%	6
	ATCHISON	40	46	40	87.0%	6	13.0%	0	100.0%	9
	BUCHANAN	1,545	1,416	1,145	80.9%	271	19.1%	5	99.6%	8
	CALDWELL	108	101	76	75.2%	25	24.8%	1	99.0%	14
	CARROLL	121	121	96	79.3%	25	20.7%	0	100.0%	10
	CASS	847	785	619	78.9%	166	21.1%	6	99.2%	8
	CHARITON	56	52	46	88.5%	6	11.5%	1	98.1%	9
	CLINTON	177	156	122	78.2%	34	21.8%	0	100.0%	8
	COOPER	186	169	141	83.4%	28	16.6%	0	100.0%	10
	DAVISS	69	61	50	82.0%	11	18.0%	0	100.0%	9
	DE KALB	100	79	69	87.3%	10	12.7%	1	99.7%	10
	GENTRY	50	46	35	76.1%	11	23.9%	1	97.8%	7
	GRUNDY	136	108	91	84.3%	17	15.7%	0	100.0%	9
	HARRISON	136	119	92	77.3%	27	22.7%	1	99.2%	9
	HOLT	31	28	24	85.7%	4	14.3%	0	100.0%	6
	JOHNSON	536	476	354	74.4%	122	25.6%	2	99.6%	10
	LAFAYETTE	377	339	267	78.8%	72	21.2%	0	100.0%	8
	LINN	171	150	112	74.7%	38	25.3%	0	100.0%	8
	LIVINGSTON	185	162	132	81.5%	30	18.5%	0	100.0%	10
	MERCER	42	37	32	86.5%	5	13.5%	0	100.0%	6
	NODAWAY	154	131	98	74.8%	33	25.2%	0	100.0%	9
	PETTIS	648	572	431	75.3%	141	24.7%	1	99.8%	10
	PUTNAM	36	32	22	68.8%	10	31.3%	0	100.0%	13
	RAY	270	224	187	83.5%	37	16.5%	2	99.1%	7
	SALINE	342	317	244	77.0%	73	23.0%	2	99.4%	9
	SULLIVAN	92	83	67	80.7%	16	19.3%	0	100.0%	12
	WORTH	16	14	10	71.4%	4	28.6%	0	100.0%	7
	NW TOTAL	6,583	5,920	4,680	79.1%	1,240	20.9%	23	99.6%	9
NE REGION	ADAIR	302	261	212	81.2%	49	18.8%	1	99.6%	7
	AUDRAIN	346	302	240	79.5%	62	20.5%	1	99.7%	9
	BOONE	1,960	1,740	1,427	82.0%	313	18.0%	15	99.1%	7
	CALLAWAY	509	441	345	78.2%	96	21.8%	3	99.3%	9
	CLARK	73	61	51	83.6%	10	16.4%	0	100.0%	11
	COLE	804	742	593	79.9%	149	20.1%	6	99.2%	9
	FRANKLIN	1,064	946	671	70.9%	275	29.1%	7	99.3%	13
	GASCONADE	173	151	130	86.1%	21	13.9%	0	100.0%	10
	HOWARD	127	111	86	77.5%	25	22.5%	0	100.0%	6
	KNOX	29	27	25	92.6%	2	7.4%	2	92.6%	9
	LEWIS	100	95	69	72.6%	26	27.4%	0	100.0%	14
	LINCOLN	597	574	463	80.7%	111	19.3%	5	99.1%	9
	MACON	170	149	126	84.6%	23	15.4%	0	100.0%	9
	MARION	429	387	307	79.3%	80	20.7%	3	99.2%	11
	MONROE	85	63	49	77.8%	14	22.2%	0	100.0%	5
	MONTGOMERY	156	146	123	84.2%	23	15.8%	0	100.0%	9
	OSAGE	87	74	58	78.4%	16	21.6%	0	100.0%	6
	PIKE	172	153	120	78.4%	33	21.6%	1	99.3%	10
	RALLS	90	85	75	88.2%	10	11.8%	0	100.0%	7
	RANDOLPH	425	377	295	78.2%	82	21.8%	3	99.2%	8
	SCHUYLER	50	41	33	80.5%	8	19.5%	0	100.0%	9
	SCOTLAND	42	30	26	86.7%	4	13.3%	0	100.0%	8
	SHELBY	63	57	40	70.2%	17	29.8%	0	100.0%	14
	WARREN	377	345	272	78.8%	73	21.2%	0	100.0%	7
	NE TOTAL	8,230	7,358	5,836	79.3%	1,522	20.7%	47	99.4%	9
SE REGION	BOLLINGER	170	157	135	86.0%	22	14.0%	0	100.0%	9
	BUTLER	859	777	645	83.0%	132	17.0%	4	99.5%	8
	CAPE GIRARDEAU	950	845	667	78.9%	178	21.1%	5	99.4%	9
	CARTER	141	110	94	85.5%	16	14.5%	0	100.0%	7
	CRAWFORD	414	348	281	80.7%	67	19.3%	1	99.7%	11
	DENT	249	203	182	89.7%	21	10.3%	0	100.0%	5
	DUNKLIN	794	731	619	84.7%	112	15.3%	8	98.9%	12
	HOWELL	722	617	496	80.4%	121	19.6%	4	99.4%	9

**TABLE 26
FOOD STAMP APPLICATIONS
AUGUST 2009**

		# APPS RECEIVED	TOTAL RESOLVED	# APPROVALS	% APPROVED	# REJECTIONS	% REJECTED	# DELINQUENT	% CURRENT	AVERAGE DAYS
SE REGION	IRON	165	151	135	89.4%	16	10.6%	5	96.7%	10
	MADISON	213	201	165	82.1%	36	17.9%	0	100.0%	8
	MARIES	121	119	85	71.4%	34	28.6%	0	100.0%	9
	MISSISSIPPI	359	322	270	83.9%	52	16.1%	1	99.7%	7
	NEW MADRID	369	324	284	87.7%	40	12.3%	3	99.1%	9
	OREGON	205	183	165	90.2%	18	9.8%	0	100.0%	8
	PEMISCOT	509	445	377	84.7%	68	15.3%	1	99.8%	8
	PERRY	239	226	184	81.4%	42	18.6%	0	100.0%	8
	PHELPS	527	478	395	82.6%	83	17.4%	0	100.0%	13
	PULASKI	439	439	318	72.4%	121	27.6%	7	98.4%	11
	REYNOLDS	115	97	86	88.7%	11	11.3%	1	99.0%	8
	RIPLEY	327	279	250	89.6%	29	10.4%	0	100.0%	5
	ST FRANCOIS	1,141	999	812	81.3%	187	18.7%	2	99.8%	9
	STE GENEVIEVE	207	182	148	81.3%	34	18.7%	1	99.5%	6
	SCOTT	790	677	568	83.9%	109	16.1%	1	99.9%	8
	SHANNON	145	123	107	87.0%	16	13.0%	0	100.0%	8
	STODDARD	495	444	345	77.7%	99	22.3%	1	99.8%	7
	TEXAS	369	330	272	82.4%	58	17.6%	0	100.0%	7
	WASHINGTON	596	553	478	86.4%	75	13.6%	0	100.0%	8
	WAYNE	245	235	198	84.3%	37	15.7%	1	99.6%	11
	SE TOTAL	11,875	10,595	8,761	82.7%	1,834	17.3%	46	99.6%	9
SW REGION	BARRY	531	478	392	82.0%	86	18.0%	1	99.8%	9
	BARTON	177	153	128	83.7%	25	16.3%	0	100.0%	7
	BATES	197	191	147	77.0%	44	23.0%	0	100.0%	9
	BENTON	261	228	199	87.3%	29	12.7%	0	100.0%	8
	CAMDEN	507	429	320	74.6%	109	25.4%	8	98.1%	10
	CEDAR	241	223	197	88.3%	26	11.7%	0	100.0%	7
	CHRISTIAN	776	709	558	78.7%	151	21.3%	0	100.0%	10
	DADE	119	113	95	84.1%	18	15.9%	0	100.0%	5
	DALLAS	268	256	215	84.0%	41	16.0%	0	100.0%	7
	DOUGLAS	241	205	164	80.0%	41	20.0%	0	100.0%	7
	GREENE	3,518	3,214	2,457	76.4%	757	23.6%	18	99.4%	12
	HENRY	376	342	263	76.9%	79	23.1%	0	100.0%	10
	HICKORY	115	103	88	85.4%	15	14.6%	3	97.1%	8
	JASPER	1,944	1,808	1,447	80.0%	361	20.0%	5	99.7%	9
	LACLEDE	651	595	462	77.6%	133	22.4%	6	99.0%	10
	LAWRENCE	485	428	348	81.3%	80	18.7%	2	99.5%	9
	MCDONALD	386	378	299	79.1%	79	20.9%	2	99.5%	11
	MILLER	387	330	271	82.1%	59	17.9%	1	99.7%	10
	MONITEAU	126	110	88	80.0%	22	20.0%	0	100.0%	10
	MORGAN	292	245	206	84.1%	39	15.9%	1	99.6%	9
	NEWTON	682	624	509	81.6%	115	18.4%	1	99.8%	11
	OZARK	167	168	150	89.3%	18	10.7%	0	100.0%	8
	POLK	438	424	330	77.8%	94	22.2%	0	100.0%	8
	ST CLAIR	150	147	125	85.0%	22	15.0%	0	100.0%	9
	STONE	334	309	232	75.1%	77	24.9%	2	99.4%	11
	TANEY	803	750	557	74.3%	193	25.7%	7	99.1%	11
	VERNON	314	285	246	86.3%	39	13.7%	0	100.0%	8
	WEBSTER	421	374	283	75.7%	91	24.3%	1	99.7%	10
	WRIGHT	348	298	267	89.6%	31	10.4%	0	100.0%	7
	SW TOTAL	15,255	13,917	11,043	79.3%	2,874	20.7%	58	99.6%	10
KC REGION	CLAY	1,815	1,703	1,347	79.1%	356	20.9%	6	99.6%	9
	JACKSON	10,857	10,287	8,184	79.6%	2,103	20.4%	134	98.7%	12
	PLATTE	481	430	312	72.6%	118	27.4%	9	97.9%	11
	KC TOTAL	13,153	12,420	9,843	79.3%	2,577	20.7%	149	98.8%	12
STL REGION	JEFFERSON	2,235	2,005	1,505	75.1%	500	24.9%	9	99.6%	9
	ST CHARLES	1,771	1,658	1,230	74.2%	428	25.8%	22	98.7%	12
	ST LOUIS COUNTY	9,938	9,114	7,038	77.2%	2,076	22.8%	108	98.8%	12
	ST LOUIS CITY	10,072	9,582	8,231	85.9%	1,351	14.1%	110	98.9%	10
	STL TOTAL	24,016	22,359	18,004	80.5%	4,355	19.5%	249	98.9%	11
STATEWIDE		79,112	72,569	58,167	80.2%	14,402	19.8%	572	99.2%	10

**TABLE 27
FOOD STAMP EXPEDITED APPLICATIONS
AUGUST 2009**

		EXPEDITED APPLICATIONS	APPLICATIONS TIMELY	APPLICATIONS NOT TIMELY	PERCENT TIMELY
NW REGION	ANDREW	12	12	0	100.0%
	ATCHISON	11	11	0	100.0%
	BUCHANAN	288	284	4	98.6%
	CALDWELL	18	18	0	100.0%
	CARROLL	18	18	0	100.0%
	CASS	140	136	4	97.1%
	CHARITON	5	5	0	100.0%
	CLINTON	22	22	0	100.0%
	COOPER	20	20	0	100.0%
	DAVISS	4	4	0	100.0%
	DE KALB	16	16	0	100.0%
	GENTRY	3	3	0	100.0%
	GRUNDY	19	19	0	100.0%
	HARRISON	17	16	1	94.1%
	HOLT	3	3	0	100.0%
	JOHNSON	75	75	0	100.0%
	LAFAYETTE	63	63	0	100.0%
	LINN	15	15	0	100.0%
	LIVINGSTON	16	16	0	100.0%
	MERCER	4	4	0	100.0%
	NODAWAY	22	20	2	90.9%
	PETTIS	114	113	1	99.1%
	PUTNAM	2	2	0	100.0%
	RAY	41	41	0	100.0%
	SALINE	51	51	0	100.0%
	SULLIVAN	15	15	0	100.0%
	WORTH	0	0	0	0.0%
	NW TOTAL	1,014	1,002	12	98.8%
NE REGION	ADAIR	50	49	1	98.0%
	AUDRAIN	42	41	1	97.6%
	BOONE	382	379	3	99.2%
	CALLAWAY	81	80	1	98.8%
	CLARK	10	9	1	90.0%
	COLE	173	169	4	97.7%
	FRANKLIN	138	133	5	96.4%
	GASCONADE	22	22	0	100.0%
	HOWARD	16	16	0	100.0%
	KNOX	4	4	0	100.0%
	LEWIS	16	16	0	100.0%
	LINCOLN	83	83	0	100.0%
	MACON	21	21	0	100.0%
	MARION	70	69	1	98.6%
	MONROE	5	5	0	100.0%
	MONTGOMERY	19	19	0	100.0%
	OSAGE	14	14	0	100.0%
	PIKE	17	17	0	100.0%
	RALLS	13	13	0	100.0%
	RANDOLPH	49	49	0	100.0%
	SCHUYLER	6	6	0	100.0%
	SCOTLAND	4	4	0	100.0%
	SHELBY	2	2	0	100.0%
	WARREN	56	56	0	100.0%
	NE TOTAL	1,293	1,276	17	98.7%
SE REGION	BOLLINGER	15	15	0	100.0%
	BUTLER	119	118	1	99.2%
	CAPE GIRARDEAU	147	142	5	96.6%
	CARTER	16	16	0	100.0%
	CRAWFORD	60	60	0	100.0%
	DENT	33	33	0	100.0%
	DUNKLIN	119	114	5	95.8%
	HOWELL	83	82	1	98.8%

**TABLE 27
FOOD STAMP EXPEDITED APPLICATIONS
AUGUST 2009**

		EXPEDITED APPLICATIONS	APPLICATIONS TIMELY	APPLICATIONS NOT TIMELY	PERCENT TIMELY
SE REGION	IRON	17	16	1	94.1%
	MADISON	32	32	0	100.0%
	MARIES	14	14	0	100.0%
	MISSISSIPPI	46	46	0	100.0%
	NEW MADRID	57	56	1	98.2%
	OREGON	19	19	0	100.0%
	PEMISCOT	76	76	0	100.0%
	PERRY	34	33	1	97.1%
	HELPS	81	81	0	100.0%
	PULASKI	77	77	0	100.0%
	REYNOLDS	10	10	0	100.0%
	RIPLEY	35	34	1	97.1%
	ST FRANCOIS	170	168	2	98.8%
	STE GENEVIEVE	28	27	1	96.4%
	SCOTT	111	111	0	100.0%
	SHANNON	17	17	0	100.0%
	STODDARD	44	43	1	97.7%
	TEXAS	44	44	0	100.0%
	WASHINGTON	76	76	0	100.0%
	WAYNE	30	30	0	100.0%
	SE TOTAL	1,610	1,590	20	98.8%
SW REGION	BARRY	59	59	0	100.0%
	BARTON	19	19	0	100.0%
	BATES	20	20	0	100.0%
	BENTON	37	37	0	100.0%
	CAMDEN	70	70	0	100.0%
	CEDAR	28	28	0	100.0%
	CHRISTIAN	91	91	0	100.0%
	DADE	18	18	0	100.0%
	DALLAS	33	33	0	100.0%
	DOUGLAS	20	20	0	100.0%
	GREENE	639	627	12	98.1%
	HENRY	50	50	0	100.0%
	HICKORY	12	12	0	100.0%
	JASPER	353	347	6	98.3%
	LACLEDE	69	69	0	100.0%
	LAWRENCE	70	70	0	100.0%
	MCDONALD	48	45	3	93.8%
	MILLER	48	45	3	93.8%
	MONITEAU	11	11	0	100.0%
	MORGAN	40	39	1	97.5%
	NEWTON	101	96	5	95.0%
	OZARK	13	13	0	100.0%
	POLK	64	60	4	93.8%
	ST CLAIR	18	18	0	100.0%
	STONE	42	40	2	95.2%
	TANEY	143	141	2	98.6%
	VERNON	44	42	2	95.5%
	WEBSTER	52	51	1	98.1%
	WRIGHT	38	37	1	97.4%
	SW TOTAL	2,250	2,208	42	98.1%
KC REGION	CLAY	357	346	11	96.9%
	JACKSON	2,418	2,383	35	98.6%
	PLATTE	98	96	2	98.0%
	KC TOTAL	2,873	2,825	48	98.3%
STL REGION	JEFFERSON	350	346	4	98.9%
	ST CHARLES	347	341	6	98.3%
	ST LOUIS COUNTY	1,866	1,808	58	96.9%
	ST LOUIS CITY	2,449	2,386	63	97.4%
	STL TOTAL	5,012	4,881	131	97.4%
STATEWIDE		14,052	13,782	270	98.1%

**TABLE 28
FOOD STAMP PROGRAM PARTICIPATION
AUGUST 2009**

COUNTY	TOTAL PERSONS	TOTAL HOUSEHOLDS	PA PERSONS	PA HOUSEHOLDS	NON-PA PERSONS	NON-PA HOUSEHOLDS	TOTAL BENEFITS ISSUED	AVERAGE VALUE OF BENEFITS PER PERSON
STATEWIDE	1,104,866	383,058	307,952	96,046	796,914	287,012	\$107,767,263	\$97.54
ADAIR	3,865	1,367	734	327	3,131	1,040	\$332,957	\$86.15
ANDREW	1,628	552	409	135	1,219	417	\$148,541	\$91.24
ATCHISON	648	250	104	42	544	208	\$56,001	\$86.42
AUDRAIN	4,968	1,561	1,240	345	3,728	1,216	\$453,672	\$91.32
BARRY	8,601	2,518	1,509	484	7,092	2,034	\$770,236	\$89.55
BARTON	3,143	978	706	218	2,437	760	\$281,333	\$89.51
BATES	3,106	937	648	166	2,458	771	\$276,718	\$89.09
BENTON	4,662	1,582	1,093	315	3,569	1,267	\$418,650	\$89.80
BOLLINGER	3,110	986	790	237	2,320	749	\$267,573	\$86.04
BOONE	24,196	8,830	7,239	2,174	16,957	6,656	\$2,436,946	\$100.72
BUCHANAN	21,405	7,056	6,036	1,716	15,369	5,340	\$2,052,935	\$95.91
BUTLER	13,960	4,743	4,445	1,476	9,515	3,267	\$1,198,838	\$85.88
CALDWELL	1,606	479	299	89	1,307	390	\$142,188	\$88.54
CALLAWAY	7,004	2,258	1,473	414	5,531	1,844	\$640,686	\$91.47
CAMDEN	6,855	2,170	1,074	326	5,781	1,844	\$644,639	\$94.04
CAPE GIRARDEAU	12,434	4,314	3,550	1,128	8,884	3,186	\$1,173,324	\$94.36
CARROLL	1,783	549	354	108	1,429	441	\$151,255	\$84.83
CARTER	2,152	695	535	184	1,617	511	\$174,532	\$81.10
CASS	12,599	3,907	2,736	776	9,863	3,131	\$1,239,235	\$98.36
CEDAR	3,759	1,216	842	275	2,917	941	\$327,279	\$87.07
CHARITON	1,058	331	223	67	835	264	\$92,890	\$87.80
CHRISTIAN	10,828	3,285	2,159	633	8,669	2,652	\$1,063,744	\$98.24
CLARK	1,118	353	199	66	919	287	\$92,012	\$82.30
CLAY	24,297	7,903	5,011	1,506	19,286	6,397	\$2,452,518	\$100.94
CLINTON	2,290	698	378	123	1,912	575	\$211,953	\$92.56
COLE	10,944	3,616	3,271	951	7,673	2,665	\$1,064,935	\$97.31
COOPER	2,886	982	694	222	2,192	760	\$266,758	\$92.43
CRAWFORD	6,557	1,964	1,363	381	5,194	1,583	\$584,577	\$89.15
DADE	1,697	519	283	86	1,414	433	\$139,748	\$82.35
DALLAS	4,371	1,325	950	281	3,421	1,044	\$385,817	\$88.27
DAVISS	1,223	347	179	47	1,044	300	\$108,558	\$88.76
DE KALB	1,428	463	278	95	1,150	368	\$120,593	\$84.45
DENT	4,443	1,426	896	314	3,547	1,112	\$387,950	\$87.32
DOUGLAS	3,756	1,241	831	292	2,925	949	\$352,100	\$93.74
DUNKLIN	14,008	4,697	4,270	1,388	9,738	3,309	\$1,164,164	\$83.11
FRANKLIN	14,653	4,424	2,883	824	11,770	3,600	\$1,361,331	\$92.90
GASCONADE	2,480	754	408	127	2,072	627	\$213,593	\$86.13
GENTRY	862	251	153	54	709	197	\$66,704	\$77.38
GREENE	49,588	16,661	12,657	4,141	36,931	12,520	\$4,678,607	\$94.35
GRUNDY	1,953	609	482	160	1,471	449	\$150,305	\$76.96
HARRISON	1,746	541	287	84	1,459	457	\$152,331	\$87.25
HENRY	5,253	1,757	1,255	380	3,998	1,377	\$462,316	\$88.01
HICKORY	2,092	741	395	139	1,697	602	\$179,696	\$85.90
HOLT	583	179	113	40	470	139	\$47,149	\$80.87
HOWARD	1,609	549	374	138	1,235	411	\$147,832	\$91.88
HOWELL	11,941	3,650	2,916	892	9,025	2,758	\$1,034,702	\$86.65
IRON	3,092	1,015	675	234	2,417	781	\$258,284	\$83.53
JACKSON	144,170	52,060	42,496	12,674	101,674	39,386	\$14,986,563	\$103.95
JASPER	27,784	9,076	6,157	1,961	21,627	7,115	\$2,541,284	\$91.47
JEFFERSON	28,753	9,604	5,787	1,946	22,966	7,658	\$2,842,391	\$98.86
JOHNSON	7,104	2,218	1,607	460	5,497	1,758	\$655,708	\$92.30
KNOX	590	199	113	38	477	161	\$55,397	\$93.89
LACLEDE	9,830	2,869	1,932	515	7,898	2,354	\$864,022	\$87.90
LAFAYETTE	5,739	1,863	1,267	396	4,472	1,467	\$542,769	\$94.58
LAWRENCE	7,513	2,243	1,403	437	6,110	1,806	\$648,305	\$86.29
LEWIS	1,383	472	268	87	1,115	385	\$118,505	\$85.69
LINCOLN	9,302	2,843	1,652	453	7,650	2,390	\$905,634	\$97.36

**TABLE 28
FOOD STAMP PROGRAM PARTICIPATION
AUGUST 2009**

COUNTY	TOTAL PERSONS	TOTAL HOUSEHOLDS	PA PERSONS	PA HOUSEHOLDS	NON-PA PERSONS	NON-PA HOUSEHOLDS	TOTAL BENEFITS ISSUED	AVERAGE VALUE OF BENEFITS PER PERSON
LINN	2,303	705	447	146	1,856	559	\$186,084	\$80.80
LIVINGSTON	2,787	850	705	212	2,082	638	\$234,491	\$84.14
MCDONALD	6,595	1,800	1,066	296	5,529	1,504	\$570,391	\$86.49
MACON	2,626	841	555	189	2,071	652	\$225,477	\$85.86
MADISON	3,428	1,114	756	250	2,672	864	\$280,199	\$81.74
MARIES	1,670	499	254	71	1,416	428	\$140,641	\$84.22
MARION	6,413	2,156	1,872	606	4,541	1,550	\$590,596	\$92.09
MERCER	489	164	97	37	392	127	\$42,116	\$86.13
MILLER	6,201	1,856	1,106	296	5,095	1,560	\$550,387	\$88.76
MISSISSIPPI	5,261	1,985	1,742	589	3,519	1,396	\$471,641	\$89.65
MONITEAU	2,308	695	490	148	1,818	547	\$205,280	\$88.94
MONROE	1,215	367	209	72	1,006	295	\$103,639	\$85.30
MONTGOMERY	2,436	763	430	126	2,006	637	\$221,164	\$90.79
MORGAN	4,866	1,497	1,022	280	3,844	1,217	\$423,034	\$86.94
NEW MADRID	6,530	2,345	2,068	691	4,462	1,654	\$565,284	\$86.57
NEWTON	10,787	3,105	1,957	571	8,830	2,534	\$941,315	\$87.26
NODAWAY	1,834	628	352	120	1,482	508	\$161,588	\$88.11
OREGON	3,301	1,084	895	308	2,406	776	\$276,779	\$83.85
OSAGE	1,437	454	318	93	1,119	361	\$134,241	\$93.42
OZARK	2,619	902	564	208	2,055	694	\$252,347	\$96.35
PEMISCOT	8,808	3,062	3,115	1,014	5,693	2,048	\$776,687	\$88.18
PERRY	3,487	1,138	877	271	2,610	867	\$319,785	\$91.71
PETTIS	10,071	2,999	2,296	672	7,775	2,327	\$854,712	\$84.87
PHELPS	8,293	2,587	2,067	646	6,226	1,941	\$732,821	\$88.37
PIKE	2,917	957	622	222	2,295	735	\$250,295	\$85.81
PLATTE	5,939	1,943	1,225	368	4,714	1,575	\$623,991	\$105.07
POLK	7,263	2,235	1,588	473	5,675	1,762	\$655,975	\$90.32
PULASKI	6,390	2,074	1,337	449	5,053	1,625	\$597,670	\$93.53
PUTNAM	631	232	167	72	464	160	\$52,171	\$82.68
RALLS	1,425	448	273	99	1,152	349	\$121,999	\$85.61
RANDOLPH	5,978	1,989	1,553	461	4,425	1,528	\$542,850	\$90.81
RAY	3,599	1,068	718	208	2,881	860	\$316,837	\$88.03
REYNOLDS	2,018	663	457	155	1,561	508	\$172,920	\$85.69
RIPLEY	5,378	1,873	1,530	532	3,848	1,341	\$474,382	\$88.21
ST CHARLES	22,224	7,570	5,219	1,653	17,005	5,917	\$2,336,396	\$105.13
ST CLAIR	2,708	904	615	181	2,093	723	\$239,940	\$88.60
ST FRANCOIS	15,987	5,417	4,188	1,347	11,799	4,070	\$1,442,235	\$90.21
STE GENEVIEVE	2,770	885	604	169	2,166	716	\$252,508	\$91.16
ST LOUIS COUNTY	125,136	46,451	46,216	14,322	78,920	32,129	\$13,493,334	\$107.83
SALINE	4,923	1,513	930	276	3,993	1,237	\$392,289	\$79.68
SCHUYLER	745	245	139	54	606	191	\$65,171	\$87.48
SCOTLAND	552	191	104	36	448	155	\$42,679	\$77.32
SCOTT	12,285	4,158	4,282	1,345	8,003	2,813	\$1,081,043	\$88.00
SHANNON	2,563	825	538	197	2,025	628	\$224,670	\$87.66
SHELBY	1,024	311	196	66	828	245	\$84,839	\$82.85
STODDARD	7,225	2,489	1,655	609	5,570	1,880	\$599,745	\$83.01
STONE	5,313	1,651	840	271	4,473	1,380	\$496,194	\$93.39
SULLIVAN	1,317	425	281	84	1,036	341	\$112,123	\$85.14
TANEY	10,748	3,527	1,869	591	8,879	2,936	\$1,011,674	\$94.13
TEXAS	6,082	1,925	1,397	462	4,685	1,463	\$526,342	\$86.54
VERNON	4,721	1,496	1,047	341	3,674	1,155	\$411,645	\$87.19
WARREN	5,609	1,735	1,185	345	4,424	1,390	\$541,210	\$96.49
WASHINGTON	9,155	3,007	2,126	683	7,029	2,324	\$853,231	\$93.20
WAYNE	4,242	1,413	1,077	365	3,165	1,048	\$350,866	\$82.71
WEBSTER	6,539	1,844	1,337	367	5,202	1,477	\$563,213	\$86.13
WORTH	247	87	49	18	198	69	\$21,330	\$86.36
WRIGHT	6,172	1,949	1,475	465	4,697	1,484	\$558,004	\$90.41
ST LOUIS CITY	128,868	55,286	53,772	17,281	75,096	38,005	\$14,407,510	\$111.80

**TABLE 29
FOOD STAMP PROGRAM PARTICIPATION BY REGION AND COUNTY
AUGUST 2009**

		TOTAL HOUSEHOLDS	TOTAL PERSONS	TOTAL BENEFITS ISSUED	AVERAGE VALUE OF BENEFITS PER HOUSEHOLD	AVERAGE VALUE OF BENEFITS PER PERSON
NW REGION	ANDREW	552	1,628	\$148,541	\$269.10	\$91.24
	ATCHISON	250	648	\$56,001	\$224.00	\$86.42
	BUCHANAN	7,056	21,405	\$2,052,935	\$290.95	\$95.91
	CALDWELL	479	1,606	\$142,188	\$296.84	\$88.54
	CARROLL	549	1,783	\$151,255	\$275.51	\$84.83
	CASS	3,907	12,599	\$1,239,235	\$317.18	\$98.36
	CHARITON	331	1,058	\$92,890	\$280.63	\$87.80
	CLINTON	698	2,290	\$211,953	\$303.66	\$92.56
	COOPER	982	2,886	\$266,758	\$271.65	\$92.43
	DAVISS	347	1,223	\$108,558	\$312.85	\$88.76
	DE KALB	463	1,428	\$120,593	\$260.46	\$84.45
	GENTRY	251	862	\$66,704	\$265.75	\$77.38
	GRUNDY	609	1,953	\$150,305	\$246.81	\$76.96
	HARRISON	541	1,746	\$152,331	\$281.57	\$87.25
	HOLT	179	583	\$47,149	\$263.40	\$80.87
	JOHNSON	2,218	7,104	\$655,708	\$295.63	\$92.30
	LAFAYETTE	1,863	5,739	\$542,769	\$291.34	\$94.58
	LINN	705	2,303	\$186,084	\$263.95	\$80.80
	LIVINGSTON	850	2,787	\$234,491	\$275.87	\$84.14
	MERCER	164	489	\$42,116	\$256.80	\$86.13
NODAWAY	628	1,834	\$161,588	\$257.31	\$88.11	
PETTIS	2,999	10,071	\$854,712	\$285.00	\$84.87	
PUTNAM	232	631	\$52,171	\$224.88	\$82.68	
RAY	1,068	3,599	\$316,837	\$296.66	\$88.03	
SALINE	1,513	4,923	\$392,289	\$259.28	\$79.68	
SULLIVAN	425	1,317	\$112,123	\$263.82	\$85.14	
WORTH	87	247	\$21,330	\$245.17	\$86.36	
	NW TOTAL	29,946	94,742	\$8,579,614	\$286.50	\$90.56
NE REGION	ADAIR	1,367	3,865	\$332,957	\$243.57	\$86.15
	AUDRAIN	1,561	4,968	\$453,672	\$290.63	\$91.32
	BOONE	8,830	24,196	\$2,436,946	\$275.98	\$100.72
	CALLAWAY	2,258	7,004	\$640,686	\$283.74	\$91.47
	CLARK	353	1,118	\$92,012	\$260.66	\$82.30
	COLE	3,616	10,944	\$1,064,935	\$294.51	\$97.31
	FRANKLIN	4,424	14,653	\$1,361,331	\$307.71	\$92.90
	GASCONADE	754	2,480	\$213,593	\$283.28	\$86.13
	HOWARD	549	1,609	\$147,832	\$269.28	\$91.88
	KNOX	199	590	\$55,397	\$278.38	\$93.89
	LEWIS	472	1,383	\$118,505	\$251.07	\$85.69
	LINCOLN	2,843	9,302	\$905,634	\$318.55	\$97.36
	MACON	841	2,626	\$225,477	\$268.11	\$85.86
	MARION	2,156	6,413	\$590,596	\$273.93	\$92.09
	MONROE	367	1,215	\$103,639	\$282.40	\$85.30
	MONTGOMERY	763	2,436	\$221,164	\$289.86	\$90.79
	OSAGE	454	1,437	\$134,241	\$295.69	\$93.42
	PIKE	957	2,917	\$250,295	\$261.54	\$85.81
	RALLS	448	1,425	\$121,999	\$272.32	\$85.61
	RANDOLPH	1,989	5,978	\$542,850	\$272.93	\$90.81
SCHUYLER	245	745	\$65,171	\$266.00	\$87.48	
SCOTLAND	191	552	\$42,679	\$223.45	\$77.32	
SHELBY	311	1,024	\$84,839	\$272.79	\$82.85	
WARREN	1,735	5,609	\$541,210	\$311.94	\$96.49	
	NE TOTAL	37,683	114,489	\$10,747,660	\$285.21	\$93.88
SE REGION	BOLLINGER	986	3,110	\$267,573	\$271.37	\$86.04
	BUTLER	4,743	13,960	\$1,198,838	\$252.76	\$85.88
	CAPE GIRARDEAU	4,314	12,434	\$1,173,324	\$271.98	\$94.36
	CARTER	695	2,152	\$174,532	\$251.13	\$81.10
	CRAWFORD	1,964	6,557	\$584,577	\$297.65	\$89.15
	DENT	1,426	4,443	\$387,950	\$272.05	\$87.32
	DUNKLIN	4,697	14,008	\$1,164,164	\$247.85	\$83.11
	HOWELL	3,650	11,941	\$1,034,702	\$283.48	\$86.65

**TABLE 29
FOOD STAMP PROGRAM PARTICIPATION BY REGION AND COUNTY
AUGUST 2009**

		TOTAL HOUSEHOLDS	TOTAL PERSONS	TOTAL BENEFITS ISSUED	AVERAGE VALUE OF BENEFITS PER HOUSEHOLD	AVERAGE VALUE OF BENEFITS PER PERSON
SE REGION	IRON	1,015	3,092	\$258,284	\$254.47	\$83.53
	MADISON	1,114	3,428	\$280,199	\$251.53	\$81.74
	MARIES	499	1,670	\$140,641	\$281.85	\$84.22
	MISSISSIPPI	1,985	5,261	\$471,641	\$237.60	\$89.65
	NEW MADRID	2,345	6,530	\$565,284	\$241.06	\$86.57
	OREGON	1,084	3,301	\$276,779	\$255.33	\$83.85
	PEMISCOT	3,062	8,808	\$776,687	\$253.65	\$88.18
	PERRY	1,138	3,487	\$319,785	\$281.01	\$91.71
	PHELPS	2,587	8,293	\$732,821	\$283.27	\$88.37
	PULASKI	2,074	6,390	\$597,670	\$288.17	\$93.53
	REYNOLDS	663	2,018	\$172,920	\$260.81	\$85.69
	RIPLEY	1,873	5,378	\$474,382	\$253.27	\$88.21
	ST FRANCOIS	5,417	15,987	\$1,442,235	\$266.24	\$90.21
	STE GENEVIEVE	885	2,770	\$252,508	\$285.32	\$91.16
	SCOTT	4,158	12,285	\$1,081,043	\$259.99	\$88.00
	SHANNON	825	2,563	\$224,670	\$272.33	\$87.66
	STODDARD	2,489	7,225	\$599,745	\$240.96	\$83.01
	TEXAS	1,925	6,082	\$526,342	\$273.42	\$86.54
	WASHINGTON	3,007	9,155	\$853,231	\$283.75	\$93.20
	WAYNE	1,413	4,242	\$350,866	\$248.31	\$82.71
	SE TOTAL	62,033	186,570	\$16,383,393	\$264.11	\$87.81
SW REGION	BARRY	2,518	8,601	\$770,236	\$305.89	\$89.55
	BARTON	978	3,143	\$281,333	\$287.66	\$89.51
	BATES	937	3,106	\$276,718	\$295.32	\$89.09
	BENTON	1,582	4,662	\$418,650	\$264.63	\$89.80
	CAMDEN	2,170	6,855	\$644,639	\$297.07	\$94.04
	CEDAR	1,216	3,759	\$327,279	\$269.14	\$87.07
	CHRISTIAN	3,285	10,828	\$1,063,744	\$323.82	\$98.24
	DADE	519	1,697	\$139,748	\$269.26	\$82.35
	DALLAS	1,325	4,371	\$385,817	\$291.18	\$88.27
	DOUGLAS	1,241	3,756	\$352,100	\$283.72	\$93.74
	GREENE	16,661	49,588	\$4,678,607	\$280.81	\$94.35
	HENRY	1,757	5,253	\$462,316	\$263.13	\$88.01
	HICKORY	741	2,092	\$179,696	\$242.50	\$85.90
	JASPER	9,076	27,784	\$2,541,284	\$280.00	\$91.47
	LACLEDE	2,869	9,830	\$864,022	\$301.16	\$87.90
	LAWRENCE	2,243	7,513	\$648,305	\$289.03	\$86.29
	MCDONALD	1,800	6,595	\$570,391	\$316.88	\$86.49
	MILLER	1,856	6,201	\$550,387	\$296.54	\$88.76
	MONITEAU	695	2,308	\$205,280	\$295.37	\$88.94
	MORGAN	1,497	4,866	\$423,034	\$282.59	\$86.94
	NEWTON	3,105	10,787	\$941,315	\$303.16	\$87.26
	OZARK	902	2,619	\$252,347	\$279.76	\$96.35
	POLK	2,235	7,263	\$655,975	\$293.50	\$90.32
	ST CLAIR	904	2,708	\$239,940	\$265.42	\$88.60
	STONE	1,651	5,313	\$496,194	\$300.54	\$93.39
	TANEY	3,527	10,748	\$1,011,674	\$286.84	\$94.13
	VERNON	1,496	4,721	\$411,645	\$275.16	\$87.19
	WEBSTER	1,844	6,539	\$563,213	\$305.43	\$86.13
	WRIGHT	1,949	6,172	\$558,004	\$286.30	\$90.41
	SW TOTAL	72,579	229,678	\$20,913,893	\$288.15	\$91.06
KC REGION	CLAY	7,903	24,297	\$2,452,518	\$310.33	\$100.94
	JACKSON	52,060	144,170	\$14,986,563	\$287.87	\$103.95
	PLATTE	1,943	5,939	\$623,991	\$321.15	\$105.07
	KC TOTAL	61,906	174,406	\$18,063,072	\$291.78	\$103.57
STL REGION	JEFFERSON	9,604	28,753	\$2,842,391	\$295.96	\$98.86
	ST CHARLES	7,570	22,224	\$2,336,396	\$308.64	\$105.13
	ST LOUIS COUNTY	46,451	125,136	\$13,493,334	\$290.49	\$107.83
	ST LOUIS CITY	55,286	128,868	\$14,407,510	\$260.60	\$111.80
	STL TOTAL	118,911	304,981	\$33,079,631	\$278.19	\$108.46
STATEWIDE		383,058	1,104,866	\$107,767,263	\$281.33	\$97.54