



**Family Support Division
MO HealthNet Division**

**MONTHLY
MANAGEMENT
REPORT**

July 2009

**Missouri Department of Social Services
Research & Evaluation
221 W. High Street
Jefferson City, MO 65101**

TABLE OF CONTENTS

Glossary		Definition of Categories of Assistance and Types of MO HealthNet Services	1
Figure	1	Map of the Department of Social Services Regions	2

TEMPORARY ASSISTANCE

Figure	2	Temporary Assistance Families – 60-Month Trend	4
Figure	3	Temporary Assistance Payments – 60-Month Trend.....	4
Table	1	Statewide Summary	5
Table	2	Applications	6-7
Table	3	Families and Payments	8-9
Table	4	Families and Persons Receiving Cash	10-11
Table	5	Work Activities	12-13
Table	6	Reinvestigations	14-15

MO HEALTHNET

Table	7	Statewide Eligibility Summary	19-21
Table	8	Eligibility by Region	22-23
Table	9	Eligibility by Region and County	24-69
Table	10	MHK and MHF Applications	70-71
Table	11	MO HealthNet for Pregnant Women Applications	72-73
Table	12	MHK, MHF and TMH Families.....	74-75
Table	13	MHK, MHF and TMH Children.....	76-77
Table	14	MHF, TMH and MPW Parents/Caretakers	78-79
Table	15	NC and MHABD Applications for Persons < 65 Years of Age	80-81

(continued)

Table	16	NC and MHABD Applications for Persons 65+ Years of Age	82-83
Table	17	MHABD Vendor Applications for Persons < 65 Years of Age.....	84-85
Table	18	MHABD Vendor Applications for Persons 65+ Years of Age.....	86-87
Table	19	BP and SAB Applications	88-89
Table	20	MO HealthNet for the Aged, Blind and Disabled	90-91
Table	21	Reinvestigations	92-97
Figure	4	MO HealthNet Recipients – 60-Month Trend.....	98
Figure	5	MO HealthNet Payments – 60-Month Trend	99
Table	22	MO HealthNet Recipients and Payments by Type of Service.....	100-121
Table	23	MO HealthNet Recipients and Payments by Eligibility Category ..	122-149
Table	24	Women’s Health Services Recipients and Payments	150

FOOD STAMPS

Figure	6	Food Stamp Households – 60-Month Trend.....	152
Figure	7	Food Stamp Benefits – 60-Month Trend.....	152
Table	25	Statewide Participation Summary.....	153
Table	26	Applications and Currency.....	154-155
Table	27	Expedited Applications	156-157
Table	28	Participation and Benefits Issued by County	158-159
Table	29	Participation and Benefits Issued by Region and County	160-161

NOTE

- Payment data is for informational purposes only and is not meant to provide an auditable account of expenditures.
- Observe caution in use of percentages when base for computations is small, especially if observations total less than 100.

GLOSSARY

DEFINITION OF CATEGORIES OF ASSISTANCE AND TYPES OF MO HEALTHNET SERVICES

AIDS	Acquired Immune Deficiency Syndrome
BCCT	Breast & Cervical Cancer Treatment
BP	Blind Pension
CHIP	Children's Health Initiative Programs
CRNA	Certified Registered Nurse Anesthetist
CSTAR	Comprehensive Substance Treatment and Rehabilitation
CWEP/AWEP	Community Work Experience Program/Alternative Work Experience Program
DME	Durable Medical Equipment
DYS	Division of Youth Services
EPSDT	Early and Periodic Screening, Diagnosis and Treatment
FSD	Family Support Division
HDN	Homeless, Dependent, Neglected
ICF/MR	Intermediate Care Facility/Mentally Retarded
MHABD	MO HealthNet for the Aged, Blind and Disabled
MHCC	MO HealthNet for Children in Care
MHF	MO HealthNet for Families
MHK	MO HealthNet for Kids
MOCDD	Missouri Children with Developmental Disabilities
MR/DD	Mentally Retarded/Developmentally Disabled
NC	Nursing Care - Cash program for recipients in practical or professional homes, domiciliary homes or boarding homes; NC-General Relief and NC-Aid to Blind Supplemental cases are included in the NC data and are not listed separately
PA	Public Assistance
PE	Presumptive Eligibility
QMB	Qualified Medicare Beneficiary
RCF	Residential Care Facility
SAB	Supplemental Aid to the Blind
SLMB	Specified Low-Income Medicare Beneficiary
SNF	Skilled Nursing Facility
SSI	Supplemental Security Income
SSI-SP	Supplemental Security Income and State Supplementation
SP	State Supplementation Only
TCM	Targeted Case Management
TEB	Transitional Employment Benefit
TMH	Transitional MO HealthNet
TWHA	Ticket to Work Health Assurance Program
UWHS	Uninsured Women's Health Services
Vendor Cases	Nursing Homes and Other Institutions directly reimbursed by MO HealthNet

Figure 1
Department of Social Services
Regions



TEMPORARY ASSISTANCE

Figure 2
Temporary Assistance Families
60-Month Trend through July 2009

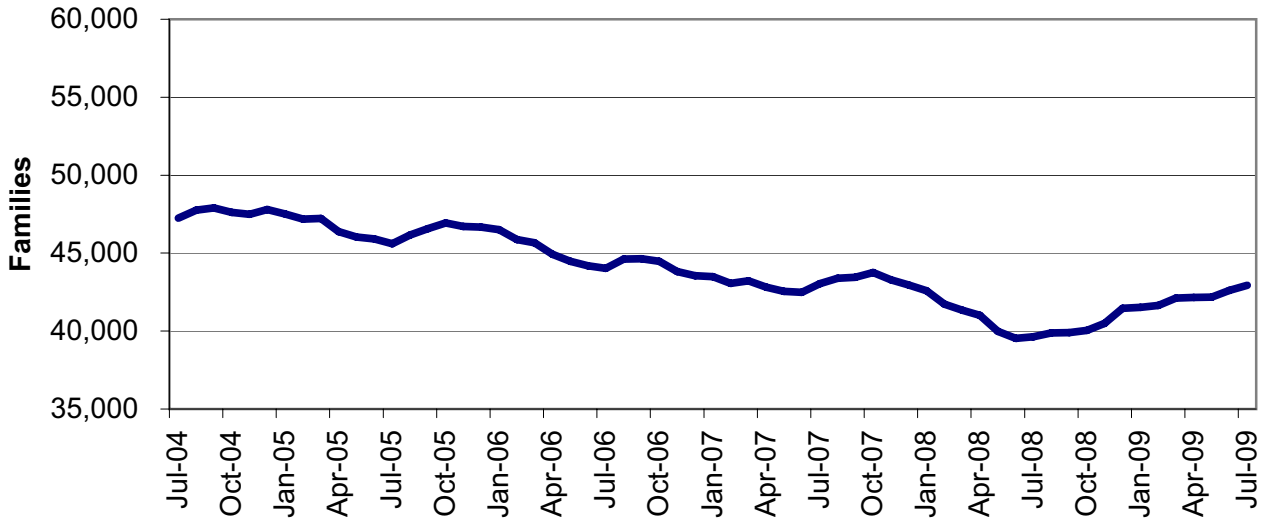
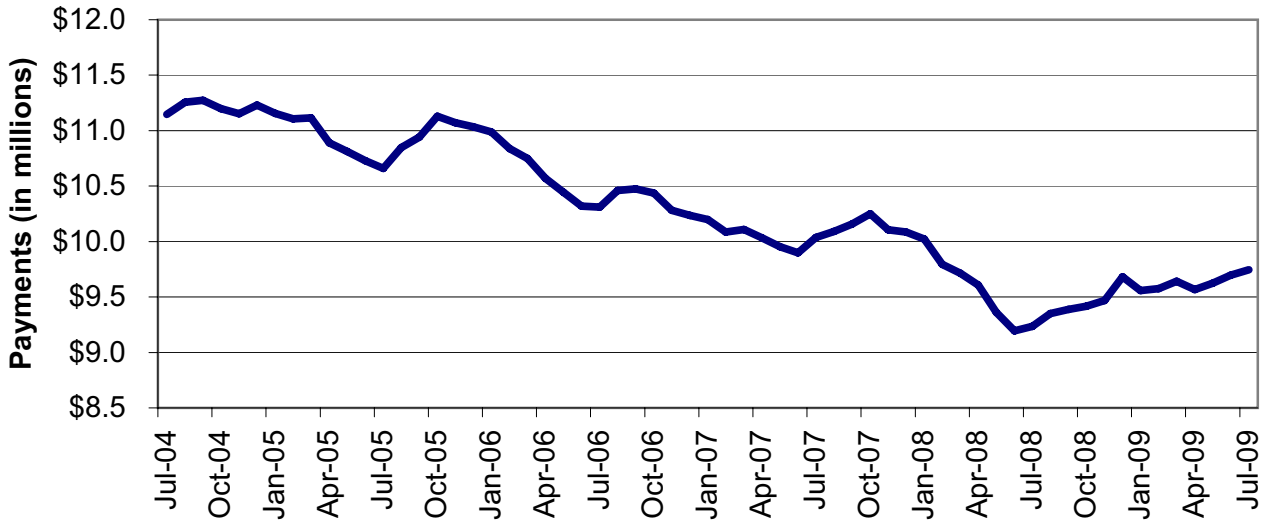

Figure 3
Temporary Assistance Payments
60-Month Trend through July 2009



**TABLE 1
TEMPORARY ASSISTANCE
JULY 2009**

	NUMBER OR AMOUNT JUL-2009	NUMBER OR AMOUNT JUN-2009	NUMBER OR AMOUNT MAY-2009	NUMBER OR AMOUNT JUL-2008	CHANGE FROM LAST MONTH	CHANGE FROM 2 MONTHS AGO	CHANGE FROM LAST YEAR
*** TEMPORARY ASSISTANCE							
APPLICATIONS RECEIVED	6,580	6,521	5,275	6,390	0.9%	24.7%	3.0%
APPLICATIONS APPROVED	3,619	3,437	2,974	3,444	5.3%	21.7%	5.1%
APPLICATIONS REJECTED	2,741	2,495	2,189	2,526	9.9%	25.2%	8.5%
APPLICATIONS PENDING	3,445	3,643	3,138	2,589	-5.4%	9.8%	33.1%
CASES CLOSED	3,570	3,513	3,259	3,299	1.6%	9.5%	8.2%
CHILD(REN) ONLY RECEIVING CASH							
FAMILIES	9,658	9,656	9,648	9,699	0.0%	0.1%	-0.4%
CHILDREN	16,103	16,064	16,010	16,096	0.2%	0.6%	0.0%
PAYMENTS	\$1,779,647	\$1,784,923	\$1,784,579	\$1,797,747	-0.3%	-0.3%	-1.0%
PARENT/CARETAKER EXEMPT FROM WORK ACTIVITIES/TIME LIMITS							
FAMILIES	1,730	1,712	1,689	1,619	1.1%	2.4%	6.9%
CHILDREN	2,527	2,480	2,462	2,400	1.9%	2.6%	5.3%
PARENTS/CARETAKERS	1,822	1,808	1,777	1,690	0.8%	2.5%	7.8%
PERSONS	4,349	4,288	4,239	4,090	1.4%	2.6%	6.3%
PAYMENTS	\$424,997	\$419,751	\$414,546	\$398,953	1.2%	2.5%	6.5%
ONE PARENT RECEIVING CASH SUBJECT TO WORK/TIME LIMITS							
FAMILIES	27,683	27,402	27,075	25,320	1.0%	2.2%	9.3%
CHILDREN	46,315	46,001	45,480	43,009	0.7%	1.8%	7.7%
PARENTS/CARETAKERS	27,683	27,402	27,075	25,320	1.0%	2.2%	9.3%
PERSONS	73,998	73,403	72,555	68,329	0.8%	2.0%	8.3%
PAYMENTS	\$6,417,817	\$6,369,347	\$6,316,121	\$6,171,368	0.8%	1.6%	4.0%
TWO PARENTS RECEIVING CASH SUBJECT TO WORK/TIME LIMITS							
FAMILIES	3,860	3,840	3,765	3,003	0.5%	2.5%	28.5%
CHILDREN	8,190	8,150	8,010	6,384	0.5%	2.2%	28.3%
PARENTS/CARETAKERS	7,720	7,680	7,530	6,006	0.5%	2.5%	28.5%
PERSONS	15,910	15,830	15,540	12,390	0.5%	2.4%	28.4%
PAYMENTS	\$1,123,797	\$1,122,522	\$1,110,217	\$868,212	0.1%	1.2%	29.4%
ALL RECEIVING CASH							
TOTAL FAMILIES *	42,931	42,610	42,177	39,641	0.8%	1.8%	8.3%
TOTAL CHILDREN	73,135	72,695	71,962	67,889	0.6%	1.6%	7.7%
TOTAL PARENTS/CARETAKERS	37,225	36,890	36,382	33,016	0.9%	2.3%	12.7%
TOTAL PERSONS *	110,360	109,585	108,344	100,905	0.7%	1.9%	9.4%
TOTAL PAYMENTS	\$9,746,258	\$9,696,543	\$9,625,463	\$9,236,280	0.5%	1.3%	5.5%
AVERAGE PER FAMILY	\$227.02	\$227.56	\$228.22	\$233.00	-0.2%	-0.5%	-2.6%
*** TEB							
APPLICATIONS APPROVED	346	345	276	0	0.3%	25.4%	0.00%
TOTAL FAMILIES	1,469	1,497	1,512	0	-1.9%	-2.8%	0.00%
TOTAL PERSONS	3,987	4,077	4,152	0	-2.2%	-4.0%	0.00%
TOTAL PAYMENTS	\$73,450	\$74,850	\$75,600	0	-1.9%	-2.8%	0.00%
CASES CLOSED	180	174	131	0	3.4%	37.4%	0.00%

* TOTALS INCLUDE TEB FAMILIES AND PERSONS.

**TABLE 2
TEMPORARY ASSISTANCE APPLICATIONS
JULY 2009**

		# RECEIVED	# APPROVED	# REJECTED	PERCENT REJECTED	TOTAL RESOLVED	DAYS FOR APPLICATION RESOLUTION					% OVER 45 DAYS	AVERAGE DAYS
							30 OR LESS DAYS	31-45 DAYS	46-90 DAYS	91-105 DAYS	OVER 105 DAYS		
NW REGION	ANDREW	9	2	5	71.4%	7	7	0	0	0	0	0.0%	8
	ATCHISON	1	4	0	0.0%	4	4	0	0	0	0	0.0%	13
	BUCHANAN	138	80	51	38.9%	131	129	1	0	0	1	0.8%	11
	CALDWELL	10	3	9	75.0%	12	8	3	0	0	1	8.3%	33
	CARROLL	10	2	5	71.4%	7	7	0	0	0	0	0.0%	23
	CASS	92	52	41	44.1%	93	91	2	0	0	0	0.0%	15
	CHARITON	3	2	2	50.0%	4	4	0	0	0	0	0.0%	10
	CLINTON	16	6	5	45.5%	11	11	0	0	0	0	0.0%	14
	COOPER	17	8	4	33.3%	12	12	0	0	0	0	0.0%	13
	DAVISS	5	5	1	16.7%	6	6	0	0	0	0	0.0%	13
	DE KALB	4	3	2	40.0%	5	5	0	0	0	0	0.0%	20
	GENTRY	1	2	2	50.0%	4	4	0	0	0	0	0.0%	24
	GRUNDY	10	9	6	40.0%	15	14	1	0	0	0	0.0%	12
	HARRISON	11	1	2	66.7%	3	3	0	0	0	0	0.0%	12
	HOLT	2	1	1	50.0%	2	2	0	0	0	0	0.0%	7
	JOHNSON	64	25	20	44.4%	45	43	2	0	0	0	0.0%	19
	LAFAYETTE	36	21	17	44.7%	38	38	0	0	0	0	0.0%	16
	LINN	7	5	2	28.6%	7	7	0	0	0	0	0.0%	17
	LIVINGSTON	17	9	12	57.1%	21	21	0	0	0	0	0.0%	16
	MERCER	0	2	0	0.0%	2	2	0	0	0	0	0.0%	14
	NODAWAY	16	5	6	54.5%	11	11	0	0	0	0	0.0%	14
	PETTIS	71	22	41	65.1%	63	59	4	0	0	0	0.0%	19
	PUTNAM	6	3	1	25.0%	4	4	0	0	0	0	0.0%	8
	RAY	26	13	10	43.5%	23	23	0	0	0	0	0.0%	9
	SALINE	42	16	31	66.0%	47	46	1	0	0	0	0.0%	16
	SULLIVAN	14	11	1	8.3%	12	12	0	0	0	0	0.0%	14
	WORTH	1	0	1	100.0%	1	1	0	0	0	0	0.0%	25
	NW TOTAL	629	312	278	47.1%	590	574	14	0	0	2	0.3%	15
NE REGION	ADAIR	18	9	8	47.1%	17	16	1	0	0	0	0.0%	14
	AUDRAIN	39	23	17	42.5%	40	39	1	0	0	0	0.0%	17
	BOONE	168	92	72	43.9%	164	164	0	0	0	0	0.0%	14
	CALLAWAY	48	24	28	53.8%	52	50	2	0	0	0	0.0%	15
	CLARK	5	3	1	25.0%	4	4	0	0	0	0	0.0%	15
	COLE	87	44	25	36.2%	69	68	1	0	0	0	0.0%	11
	FRANKLIN	72	26	37	58.7%	63	62	1	0	0	0	0.0%	11
	GASCONADE	7	2	5	71.4%	7	7	0	0	0	0	0.0%	11
	HOWARD	9	2	4	66.7%	6	6	0	0	0	0	0.0%	9
	KNOX	3	1	2	66.7%	3	3	0	0	0	0	0.0%	8
	LEWIS	8	4	2	33.3%	6	6	0	0	0	0	0.0%	19
	LINCOLN	45	27	12	30.8%	39	39	0	0	0	0	0.0%	15
	MACON	8	4	1	20.0%	5	5	0	0	0	0	0.0%	12
	MARION	29	17	14	45.2%	31	31	0	0	0	0	0.0%	13
	MONROE	9	7	3	30.0%	10	10	0	0	0	0	0.0%	9
	MONTGOMERY	16	9	3	25.0%	12	12	0	0	0	0	0.0%	13
	OSAGE	7	2	1	33.3%	3	3	0	0	0	0	0.0%	7
	PIKE	14	9	4	30.8%	13	13	0	0	0	0	0.0%	9
	RALLS	2	2	0	0.0%	2	2	0	0	0	0	0.0%	2
	RANDOLPH	28	14	13	48.1%	27	27	0	0	0	0	0.0%	14
	SCHUYLER	4	2	3	60.0%	5	5	0	0	0	0	0.0%	15
	SCOTLAND	3	2	1	33.3%	3	3	0	0	0	0	0.0%	5
	SHELBY	6	3	1	25.0%	4	4	0	0	0	0	0.0%	3
	WARREN	41	22	15	40.5%	37	37	0	0	0	0	0.0%	10
	NE TOTAL	676	350	272	43.7%	622	616	6	0	0	0	0.0%	13
SE REGION	BOLLINGER	5	9	3	25.0%	12	12	0	0	0	0	0.0%	18
	BUTLER	69	44	34	43.6%	78	77	1	0	0	0	0.0%	12
	CAPE GIRARDEAU	91	58	44	43.1%	102	100	2	0	0	0	0.0%	11
	CARTER	6	2	2	50.0%	4	4	0	0	0	0	0.0%	14
	CRAWFORD	26	14	15	51.7%	29	29	0	0	0	0	0.0%	15
	DENT	15	6	10	62.5%	16	16	0	0	0	0	0.0%	14
	DUNKLIN	75	50	26	34.2%	76	74	2	0	0	0	0.0%	16
	HOWELL	76	34	35	50.7%	69	68	1	0	0	0	0.0%	11

**TABLE 2
TEMPORARY ASSISTANCE APPLICATIONS
JULY 2009**

		# RECEIVED	# APPROVED	# REJECTED	PERCENT REJECTED	TOTAL RESOLVED	DAYS FOR APPLICATION RESOLUTION					% OVER 45 DAYS	AVERAGE DAYS
							30 OR LESS DAYS	31-45 DAYS	46-90 DAYS	91-105 DAYS	OVER 105 DAYS		
	IRON	12	7	4	36.4%	11	11	0	0	0	0	0.0%	14
	MADISON	23	18	9	33.3%	27	27	0	0	0	0	0.0%	11
	MARIES	1	0	1	100.0%	1	1	0	0	0	0	0.0%	30
	MISSISSIPPI	24	14	8	36.4%	22	22	0	0	0	0	0.0%	13
	NEW MADRID	39	18	19	51.4%	37	37	0	0	0	0	0.0%	14
	OREGON	15	11	2	15.4%	13	13	0	0	0	0	0.0%	11
	PEMISCOT	53	31	17	35.4%	48	48	0	0	0	0	0.0%	10
	PERRY	19	13	3	18.8%	16	16	0	0	0	0	0.0%	6
	PHELPS	43	28	15	34.9%	43	43	0	0	0	0	0.0%	16
	PULASKI	37	11	24	68.6%	35	35	0	0	0	0	0.0%	20
	REYNOLDS	5	4	2	33.3%	6	6	0	0	0	0	0.0%	15
	RIPLEY	23	20	3	13.0%	23	23	0	0	0	0	0.0%	10
	ST FRANCOIS	80	48	30	38.5%	78	78	0	0	0	0	0.0%	11
	STE GENEVIEVE	10	9	6	40.0%	15	15	0	0	0	0	0.0%	12
	SCOTT	96	55	51	48.1%	106	106	0	0	0	0	0.0%	13
	SHANNON	9	7	3	30.0%	10	10	0	0	0	0	0.0%	18
	STODDARD	22	13	12	48.0%	25	25	0	0	0	0	0.0%	16
	TEXAS	20	10	11	52.4%	21	21	0	0	0	0	0.0%	11
	WASHINGTON	43	19	24	55.8%	43	43	0	0	0	0	0.0%	10
	WAYNE	20	10	9	47.4%	19	18	1	0	0	0	0.0%	17
	SE TOTAL	957	563	422	42.8%	985	978	7	0	0	0	0.0%	13
SW REGION	BARRY	39	24	20	45.5%	44	43	1	0	0	0	0.0%	16
	BARTON	11	8	3	27.3%	11	11	0	0	0	0	0.0%	22
	BATES	14	8	6	42.9%	14	14	0	0	0	0	0.0%	21
	BENTON	24	9	10	52.6%	19	18	1	0	0	0	0.0%	8
	CAMDEN	49	15	23	60.5%	38	38	0	0	0	0	0.0%	15
	CEDAR	11	9	7	43.8%	16	16	0	0	0	0	0.0%	13
	CHRISTIAN	82	38	33	46.5%	71	70	1	0	0	0	0.0%	11
	DADE	5	2	5	71.4%	7	7	0	0	0	0	0.0%	8
	DALLAS	30	15	13	46.4%	28	27	1	0	0	0	0.0%	12
	DOUGLAS	16	10	6	37.5%	16	16	0	0	0	0	0.0%	12
	GREENE	387	174	186	51.7%	360	341	19	0	0	0	0.0%	17
	HENRY	38	17	13	43.3%	30	30	0	0	0	0	0.0%	13
	HICKORY	14	6	5	45.5%	11	11	0	0	0	0	0.0%	11
	JASPER	232	118	105	47.1%	223	221	1	1	0	0	0.4%	18
	LACLEDE	32	24	18	42.9%	42	41	1	0	0	0	0.0%	17
	LAWRENCE	43	23	25	52.1%	48	47	1	0	0	0	0.0%	15
	MCDONALD	44	17	28	62.2%	45	43	2	0	0	0	0.0%	23
	MILLER	29	17	10	37.0%	27	27	0	0	0	0	0.0%	13
	MONITEAU	7	6	4	40.0%	10	10	0	0	0	0	0.0%	13
	MORGAN	27	16	10	38.5%	26	25	0	1	0	0	3.8%	11
	NEWTON	62	24	29	54.7%	53	53	0	0	0	0	0.0%	18
	OZARK	14	10	2	16.7%	12	12	0	0	0	0	0.0%	8
	POLK	36	12	18	60.0%	30	30	0	0	0	0	0.0%	13
	ST CLAIR	11	7	3	30.0%	10	10	0	0	0	0	0.0%	13
	STONE	34	18	20	52.6%	38	37	1	0	0	0	0.0%	16
	TANEY	70	30	35	53.8%	65	63	2	0	0	0	0.0%	15
	VERNON	39	25	10	28.6%	35	35	0	0	0	0	0.0%	11
	WEBSTER	36	16	13	44.8%	29	29	0	0	0	0	0.0%	12
	WRIGHT	28	16	5	23.8%	21	21	0	0	0	0	0.0%	11
	SW TOTAL	1,464	714	665	48.2%	1,379	1,346	31	2	0	0	0.1%	16
KC REGION	CLAY	141	77	69	47.3%	146	142	3	1	0	0	0.7%	17
	JACKSON	1,069	582	420	41.9%	1,002	988	12	2	0	0	0.2%	15
	PLATTE	59	25	40	61.5%	65	62	3	0	0	0	0.0%	16
	KC TOTAL	1,269	684	529	43.6%	1,213	1,192	18	3	0	0	0.2%	15
STL REGION	JEFFERSON	136	88	48	35.3%	136	135	1	0	0	0	0.0%	13
	ST CHARLES	125	68	54	44.3%	122	114	7	1	0	0	0.8%	15
	ST LOUIS COUNTY	704	413	287	41.0%	700	687	10	3	0	0	0.4%	13
	ST LOUIS CITY	620	427	186	30.3%	613	608	3	2	0	0	0.3%	10
	STL TOTAL	1,585	996	575	36.6%	1,571	1,544	21	6	0	0	0.4%	12
STATEWIDE		6,580	3,619	2,741	43.1%	6,360	6,250	97	11	0	2	0.2%	14

**TABLE 3
TEMPORARY ASSISTANCE FAMILIES AND PAYMENTS
JULY 2009**

		CHILD ONLY FAMILIES	EXEMPT FAMILIES	ONE PARENT FAMILIES	TWO PARENT FAMILIES	TOTAL FAMILIES	TOTAL PAYMENTS
NW REGION	ANDREW	13	2	30	4	49	\$11,127
	ATCHISON	3	1	12	6	22	\$5,611
	BUCHANAN	229	30	528	77	864	\$192,946
	CALDWELL	11	1	37	12	61	\$13,703
	CARROLL	17	1	29	9	56	\$12,634
	CASS	105	20	311	57	493	\$108,469
	CHARITON	4	2	15	6	27	\$5,785
	CLINTON	19	5	49	12	85	\$19,836
	COOPER	16	10	61	20	107	\$22,875
	DAVISS	8	3	25	2	38	\$8,561
	DE KALB	13	0	20	3	36	\$7,825
	GENTRY	8	1	9	2	20	\$4,081
	GRUNDY	16	2	37	9	64	\$15,612
	HARRISON	9	1	16	4	30	\$5,806
	HOLT	5	2	10	3	20	\$4,538
	JOHNSON	41	11	160	34	246	\$55,531
	LAFAYETTE	48	13	142	27	230	\$50,260
	LINN	10	4	41	7	62	\$13,367
	LIVINGSTON	26	2	60	9	97	\$20,431
	MERCER	3	1	7	2	13	\$3,374
	NODAWAY	12	2	38	12	64	\$13,989
	PETTIS	113	13	206	35	367	\$82,984
	PUTNAM	2	4	10	4	20	\$4,491
	RAY	42	6	91	30	169	\$38,023
	SALINE	41	10	110	19	180	\$37,924
	SULLIVAN	22	4	20	5	51	\$10,817
	WORTH	1	0	3	3	7	\$1,749
	NW TOTAL	837	151	2,077	413	3,478	\$772,349
NE REGION	ADAIR	14	7	36	9	66	\$15,146
	AUDRAIN	35	12	121	28	196	\$45,826
	BOONE	220	38	655	81	994	\$225,055
	CALLAWAY	53	11	160	32	256	\$58,113
	CLARK	5	1	9	1	16	\$3,151
	COLE	82	18	396	38	534	\$123,137
	FRANKLIN	70	22	245	58	395	\$91,614
	GASCONADE	7	4	19	6	36	\$8,401
	HOWARD	13	1	34	8	56	\$13,074
	KNOX	4	1	6	2	13	\$3,069
	LEWIS	13	3	21	1	38	\$7,950
	LINCOLN	72	15	196	32	315	\$72,557
	MACON	17	2	28	8	55	\$12,369
	MARION	63	13	154	26	256	\$56,519
	MONROE	10	3	20	3	36	\$7,806
	MONTGOMERY	11	11	45	13	80	\$18,837
	OSAGE	6	2	19	8	35	\$9,120
	PIKE	18	5	53	15	91	\$20,521
	RALLS	7	2	26	3	38	\$8,664
	RANDOLPH	47	8	129	22	206	\$46,940
	SCHUYLER	1	1	10	1	13	\$3,213
	SCOTLAND	2	1	4	3	10	\$2,218
	SHELBY	8	1	17	1	27	\$6,080
	WARREN	40	11	121	38	210	\$49,136
	NE TOTAL	818	193	2,524	437	3,972	\$908,516
SE REGION	BOLLINGER	24	10	49	21	104	\$23,730
	BUTLER	145	23	367	85	620	\$137,104
	CAPE GIRARDEAU	100	18	336	49	503	\$109,167
	CARTER	14	2	23	8	47	\$10,000
	CRAWFORD	48	29	134	30	241	\$55,510
	DENT	24	6	72	18	120	\$27,341
	DUNKLIN	241	37	285	58	621	\$133,610
	HOWELL	87	39	220	64	410	\$91,516

**TABLE 3
TEMPORARY ASSISTANCE FAMILIES AND PAYMENTS
JULY 2009**

		CHILD ONLY FAMILIES	EXEMPT FAMILIES	ONE PARENT FAMILIES	TWO PARENT FAMILIES	TOTAL FAMILIES	TOTAL PAYMENTS
SE REGION	IRON	19	2	44	17	82	\$17,290
	MADISON	21	5	52	20	98	\$18,958
	MARIES	7	4	21	6	38	\$8,001
	MISSISSIPPI	72	5	150	10	237	\$48,174
	NEW MADRID	87	8	156	29	280	\$59,488
	OREGON	37	9	55	20	121	\$27,639
	PEMISCOT	133	18	231	33	415	\$92,588
	PERRY	29	6	66	11	112	\$24,517
	PHELPS	63	26	202	37	328	\$72,676
	PULASKI	51	8	136	18	213	\$46,233
	REYNOLDS	11	3	29	8	51	\$11,912
	RIPLEY	53	16	94	35	198	\$46,194
	ST FRANCOIS	148	26	347	90	611	\$133,446
	STE GENEVIEVE	14	4	45	27	90	\$21,810
	SCOTT	180	30	355	44	609	\$128,362
	SHANNON	16	4	34	11	65	\$15,018
	STODDARD	60	21	103	21	205	\$43,930
	TEXAS	36	13	100	35	184	\$41,183
	WASHINGTON	69	21	133	54	277	\$63,767
	WAYNE	25	8	55	31	119	\$26,226
	SE TOTAL	1,814	401	3,894	890	6,999	\$1,535,390
SW REGION	BARRY	71	24	150	29	274	\$63,945
	BARTON	18	5	57	15	95	\$22,478
	BATES	26	5	42	14	87	\$20,901
	BENTON	41	13	82	38	174	\$37,142
	CAMDEN	32	4	102	18	156	\$35,282
	CEDAR	33	15	70	16	134	\$28,291
	CHRISTIAN	54	22	205	46	327	\$74,623
	DADE	13	1	33	6	53	\$12,049
	DALLAS	40	10	91	28	169	\$40,551
	DOUGLAS	20	6	65	28	119	\$27,393
	GREENE	315	87	1,160	193	1,755	\$409,002
	HENRY	32	18	104	39	193	\$43,041
	HICKORY	14	4	22	10	50	\$10,829
	JASPER	214	41	540	99	894	\$209,531
	LACLEDE	69	15	136	51	271	\$62,015
	LAWRENCE	52	14	112	46	224	\$53,347
	MCDONALD	60	10	103	19	192	\$47,647
	MILLER	42	18	119	21	200	\$46,969
	MONITEAU	13	0	50	8	71	\$15,750
	MORGAN	39	9	88	19	155	\$34,759
	NEWTON	70	17	170	39	296	\$69,110
	OZARK	16	13	45	15	89	\$19,605
	POLK	43	21	114	47	225	\$54,084
	ST CLAIR	16	8	46	18	88	\$21,381
	STONE	28	9	76	21	134	\$30,048
	TANEY	55	15	177	37	284	\$64,888
	VERNON	45	15	80	21	161	\$34,528
	WEBSTER	48	12	111	31	202	\$47,464
	WRIGHT	49	20	120	32	221	\$52,674
	SW TOTAL	1,568	451	4,270	1,004	7,293	\$1,689,327
KC REGION	CLAY	149	28	523	79	779	\$181,587
	JACKSON	1,591	219	4,708	390	6,908	\$1,590,429
	PLATTE	42	6	168	26	242	\$57,369
	KC TOTAL	1,782	253	5,399	495	7,929	\$1,829,385
STL REGION	JEFFERSON	128	23	581	111	843	\$193,992
	ST CHARLES	160	24	542	49	775	\$170,284
	ST LOUIS COUNTY	1,143	106	3,927	198	5,374	\$1,205,611
	ST LOUIS CITY	1,408	128	4,469	263	6,268	\$1,441,404
	STL TOTAL	2,839	281	9,519	621	13,260	\$3,011,291
STATEWIDE		9,658	1,730	27,683	3,860	42,931	\$9,746,258

**TABLE 4
TEMPORARY ASSISTANCE FAMILIES AND PERSONS RECEIVING CASH
JULY 2009**

		FAMILIES RECEIVING	CHILDREN RECEIVING	PARENTS/ CARETAKERS RECEIVING	TOTAL PERSONS RECEIVING	
NW REGION	ANDREW	49	84	40	124	
	ATCHISON	22	40	25	65	
	BUCHANAN	864	1,501	712	2,213	
	CALDWELL	61	101	62	163	
	CARROLL	56	102	49	151	
	CASS	493	831	446	1,277	
	CHARITON	27	47	29	76	
	CLINTON	85	142	78	220	
	COOPER	107	184	111	295	
	DAVIESS	38	68	32	100	
	DE KALB	36	58	26	84	
	GENTRY	20	32	15	47	
	GRUNDY	64	120	57	177	
	HARRISON	30	51	25	76	
	HOLT	20	35	18	53	
	JOHNSON	246	438	239	677	
	LAFAYETTE	230	358	209	567	
	LINN	62	102	59	161	
	LIVINGSTON	97	163	80	243	
	MERCER	13	23	12	35	
	NODAWAY	64	102	64	166	
	PETTIS	367	639	289	928	
	PUTNAM	20	32	23	55	
	RAY	169	274	157	431	
	SALINE	180	308	159	467	
	SULLIVAN	51	97	34	131	
	WORTH	7	11	9	20	
	NW TOTAL	3,478	5,943	3,059	9,002	
NE REGION	ADAIR	66	123	61	184	
	AUDRAIN	196	332	190	522	
	BOONE	994	1,692	856	2,548	
	CALLAWAY	256	417	235	652	
	CLARK	16	19	12	31	
	COLE	534	983	492	1,475	
	FRANKLIN	395	697	384	1,081	
	GASCONADE	36	63	35	98	
	HOWARD	56	92	51	143	
	KNOX	13	26	11	37	
	LEWIS	38	59	26	85	
	LINCOLN	315	559	275	834	
	MACON	55	91	46	137	
	MARION	256	425	219	644	
	MONROE	36	56	31	87	
	MONTGOMERY	80	144	84	228	
	OSAGE	35	69	39	108	
	PIKE	91	153	88	241	
	RALLS	38	66	34	100	
	RANDOLPH	206	347	183	530	
	SCHUYLER	13	23	13	36	
	SCOTLAND	10	22	11	33	
	SHELBY	27	53	20	73	
	WARREN	210	378	208	586	
		NE TOTAL	3,972	6,889	3,604	10,493
	SE REGION	BOLLINGER	104	187	101	288
		BUTLER	620	1,028	562	1,590
CAPE GIRARDEAU		503	881	456	1,337	
CARTER		47	81	42	123	
CRAWFORD		241	407	224	631	
DENT		120	215	115	330	
DUNKLIN		621	1,095	440	1,535	
	HOWELL	410	666	388	1,054	

**TABLE 4
TEMPORARY ASSISTANCE FAMILIES AND PERSONS RECEIVING CASH
JULY 2009**

		FAMILIES RECEIVING	CHILDREN RECEIVING	PARENTS/ CARETAKERS RECEIVING	TOTAL PERSONS RECEIVING
SE REGION	IRON	82	139	80	219
	MADISON	98	164	98	262
	MARIES	38	59	37	96
	MISSISSIPPI	237	382	175	557
	NEW MADRID	280	467	223	690
	OREGON	121	203	105	308
	PEMISCOT	415	767	315	1,082
	PERRY	112	192	94	286
	PHELPS	328	552	305	857
	PULASKI	213	346	180	526
	REYNOLDS	51	88	48	136
	RIPLEY	198	350	182	532
	ST FRANCOIS	611	1,019	553	1,572
	STE GENEVIEVE	90	161	105	266
	SCOTT	609	1,024	475	1,499
	SHANNON	65	113	61	174
	STODDARD	205	345	168	513
	TEXAS	184	320	184	504
	WASHINGTON	277	478	263	741
	WAYNE	119	196	127	323
	SE TOTAL	6,999	11,925	6,106	18,031
SW REGION	BARRY	274	497	233	730
	BARTON	95	173	94	267
	BATES	87	170	75	245
	BENTON	174	281	171	452
	CAMDEN	156	264	144	408
	CEDAR	134	225	118	343
	CHRISTIAN	327	546	321	867
	DADE	53	87	46	133
	DALLAS	169	299	157	456
	DOUGLAS	119	218	129	347
	GREENE	1,755	2,978	1,635	4,613
	HENRY	193	316	200	516
	HICKORY	50	85	46	131
	JASPER	894	1,602	781	2,383
	LACLEDE	271	472	253	725
	LAWRENCE	224	412	220	632
	MCDONALD	192	370	153	523
	MILLER	200	337	180	517
	MONITEAU	71	118	66	184
	MORGAN	155	267	135	402
	NEWTON	296	539	265	804
	OZARK	89	149	92	241
	POLK	225	376	232	608
	ST CLAIR	88	164	91	255
	STONE	134	222	127	349
	TANEY	284	478	266	744
	VERNON	161	273	138	411
	WEBSTER	202	355	187	542
WRIGHT	221	415	207	622	
	SW TOTAL	7,293	12,688	6,762	19,450
KC REGION	CLAY	779	1,338	710	2,048
	JACKSON	6,908	12,019	5,710	17,729
	PLATTE	242	427	227	654
	KC TOTAL	7,929	13,784	6,647	20,431
STL REGION	JEFFERSON	843	1,386	826	2,212
	ST CHARLES	775	1,320	666	1,986
	ST LOUIS COUNTY	5,374	8,713	4,429	13,142
	ST LOUIS CITY	6,268	10,487	5,126	15,613
	STL TOTAL	13,260	21,906	11,047	32,953
STATEWIDE		42,931	73,135	37,225	110,360

**TABLE 5
WORK ACTIVITIES OF PERSONS RECEIVING TEMPORARY ASSISTANCE
AS OF JULY 31, 2009**

	TOTAL PERSONS ENROLLED	EDUCATION RELATED TO EMPLOYMENT	VOC EDUC AND TRAINING	CWEP/AWEP	ON-THE-JOB TRAINING	WAGE SUPP	JOB SEARCH/ READINESS	JOB ENTRY	OTHER
NW REGION	ANDREW	10	0	0	0	0	0	0	10
	ATCHISON	3	0	0	1	0	0	1	0
	BUCHANAN	60	1	0	0	0	36	17	6
	CALDWELL	17	0	2	0	0	7	8	0
	CARROLL	1	0	0	0	0	0	1	0
	CASS	96	4	5	0	0	55	31	7
	CHARITON	6	0	0	5	0	0	0	1
	CLINTON	14	0	0	0	0	5	0	9
	COOPER	21	0	0	0	0	4	16	1
	DAVIESS	3	0	0	0	0	0	2	1
	DE KALB	4	0	0	0	0	0	1	4
	GENTRY	1	0	0	0	0	1	0	0
	GRUNDY	19	0	1	3	0	7	7	3
	HARRISON	3	0	0	0	0	0	3	0
	HOLT	3	0	0	0	0	0	3	0
	JOHNSON	44	0	1	0	0	22	8	18
	LAFAYETTE	27	0	3	1	0	13	9	4
	LINN	11	1	1	0	0	1	5	3
	LIVINGSTON	13	0	2	1	0	3	5	2
	MERCER	1	0	0	0	0	1	0	0
	NODAWAY	11	0	1	0	1	2	3	5
	PETTIS	36	1	2	0	0	9	14	21
	PUTNAM	2	0	0	0	0	1	0	1
	RAY	35	0	1	0	0	17	13	8
	SALINE	18	0	0	7	0	2	9	0
	SULLIVAN	6	0	1	1	0	4	0	0
	WORTH	0	0	0	0	0	0	0	0
	NW TOTAL	465	7	20	19	1	191	156	104
NE REGION	ADAIR	17	0	0	0	0	10	7	0
	AUDRAIN	55	0	4	0	0	32	17	6
	BOONE	213	5	5	2	0	149	54	22
	CALLAWAY	65	1	4	1	0	32	26	6
	CLARK	2	1	0	0	0	1	1	0
	COLE	46	1	3	3	0	18	20	3
	FRANKLIN	117	1	8	0	0	35	27	65
	GASCONADE	4	0	0	0	0	3	1	0
	HOWARD	10	0	0	0	0	3	7	1
	KNOX	2	0	0	0	0	0	2	0
	LEWIS	14	0	2	0	0	12	1	1
	LINCOLN	70	1	6	1	0	41	23	3
	MACON	8	1	0	1	0	3	3	0
	MARION	63	0	1	3	0	32	17	14
	MONROE	5	0	0	0	0	4	1	0
	MONTGOMERY	30	1	3	0	0	13	12	6
	OSAGE	6	0	0	0	0	1	5	0
	PIKE	17	0	1	0	0	9	6	1
	RALLS	7	0	0	0	0	5	2	1
	RANDOLPH	28	0	1	0	0	13	15	1
	SCHUYLER	2	0	0	0	0	0	2	0
	SCOTLAND	1	0	0	0	0	0	1	0
	SHELBY	4	0	0	0	0	0	4	0
	WARREN	48	0	0	0	0	26	20	10
	NE TOTAL	834	12	38	11	0	442	274	140
SE REGION	BOLLINGER	9	0	0	0	0	3	6	0
	BUTLER	150	3	7	0	0	92	50	6
	CAPE GIRARDEAU	49	1	1	1	0	11	32	5
	CARTER	9	0	0	0	0	2	4	3
	CRAWFORD	38	0	1	2	0	9	22	5
	DENT	25	1	1	1	0	12	14	0
	DUNKLIN	45	1	1	1	0	14	24	5
	HOWELL	43	2	1	1	0	22	19	0

NOTE: PARTICIPANTS MAY BE ENROLLED IN MORE THAN ONE ACTIVITY.

**TABLE 5
WORK ACTIVITIES OF PERSONS RECEIVING TEMPORARY ASSISTANCE
AS OF JULY 31, 2009**

		TOTAL PERSONS ENROLLED	EDUCATION RELATED TO EMPLOYMENT	VOC EDUC AND TRAINING	CWEP/AWEP	ON-THE-JOB TRAINING	WAGE SUPP	JOB SEARCH/ READINESS	JOB ENTRY	OTHER
SE REGION	IRON	8	1	0	0	0	0	1	6	0
	MADISON	11	0	0	0	0	0	7	5	0
	MARIES	4	0	0	1	0	0	2	1	0
	MISSISSIPPI	17	0	1	1	0	0	4	13	0
	NEW MADRID	31	0	1	1	0	0	8	18	3
	OREGON	11	0	1	1	0	0	5	5	0
	PEMISCOT	31	0	0	0	0	0	18	13	0
	PERRY	9	1	0	0	0	0	1	7	0
	PHELPS	68	1	4	1	0	0	27	27	10
	PULASKI	40	0	0	0	0	0	14	25	3
	REYNOLDS	3	0	0	0	0	0	1	1	1
	RIPLEY	20	0	2	0	0	0	4	15	0
	ST FRANCOIS	65	1	5	0	0	0	28	28	3
	STE GENEVIEVE	7	0	1	0	0	0	0	6	0
	SCOTT	51	0	1	0	0	0	8	35	9
	SHANNON	15	0	0	0	0	0	4	9	2
	STODDARD	11	0	0	0	0	0	4	9	0
	TEXAS	20	0	1	0	0	0	11	9	0
	WASHINGTON	70	0	3	2	0	0	27	39	9
	WAYNE	25	1	0	0	0	0	11	14	0
	SE TOTAL	885	13	32	13	0	0	350	456	64
SW REGION	BARRY	27	1	0	0	0	0	16	11	3
	BARTON	9	0	1	0	0	0	2	4	4
	BATES	18	0	1	2	0	0	6	8	2
	BENTON	32	0	1	0	0	0	10	23	3
	CAMDEN	27	1	1	0	0	0	11	13	1
	CEDAR	20	0	1	0	0	0	6	12	2
	CHRISTIAN	66	0	4	0	0	0	41	22	3
	DADE	7	2	1	0	0	0	2	3	0
	DALLAS	40	6	1	1	0	0	12	20	5
	DOUGLAS	14	1	0	0	0	0	4	9	1
	GREENE	317	6	7	3	0	0	194	113	16
	HENRY	38	0	0	1	0	0	9	26	2
	HICKORY	9	0	0	0	0	0	6	3	0
	JASPER	134	1	12	1	0	0	73	42	16
	LACLEDE	66	0	0	0	0	0	27	32	7
	LAWRENCE	43	0	0	0	0	0	25	13	9
	MCDONALD	24	0	1	0	0	0	17	4	2
	MILLER	32	0	0	0	0	0	15	18	2
	MONITEAU	11	0	0	0	0	0	4	3	4
	MORGAN	45	1	2	0	0	0	14	17	18
	NEWTON	46	0	3	2	0	0	19	17	8
	OZARK	18	0	0	2	0	0	9	6	1
	POLK	40	6	5	1	0	0	6	24	1
	ST CLAIR	8	0	0	0	0	0	3	5	0
	STONE	11	0	0	0	0	0	4	6	1
	TANEY	37	1	0	0	0	0	6	28	2
	VERNON	22	0	1	0	0	0	7	14	1
	WEBSTER	31	0	0	0	0	0	22	9	0
	WRIGHT	32	2	4	4	0	0	11	11	4
	SW TOTAL	1,224	28	46	17	0	0	581	516	118
KC REGION	CLAY	126	6	10	3	0	0	36	45	40
	JACKSON	1,116	39	115	10	0	0	296	216	529
	PLATTE	42	4	4	1	0	0	11	7	19
	KC TOTAL	1,284	49	129	14	0	0	343	268	588
STL REGION	JEFFERSON	182	0	21	1	0	0	74	51	45
	ST CHARLES	158	2	4	0	0	0	67	36	53
	ST LOUIS COUNTY	1,270	21	86	4	0	0	443	135	665
	ST LOUIS CITY	1,130	32	102	4	0	0	388	221	476
	STL TOTAL	2,740	55	213	9	0	0	972	443	1,239
STATEWIDE		7,432	164	478	83	1	0	2,879	2,113	2,253

NOTE: PARTICIPANTS MAY BE ENROLLED IN MORE THAN ONE ACTIVITY.

TABLE 6
TEMPORARY ASSISTANCE REINVESTIGATIONS
JULY 2009

		CASES AS OF END OF MONTH	REINS COMPLETED DURING MONTH	CASES OVERDUE FOR REIN	% OVERDUE FOR REIN
NW REGION	ANDREW	45	5	0	0.00%
	ATCHISON	18	4	0	0.00%
	BUCHANAN	791	89	0	0.00%
	CALDWELL	53	7	0	0.00%
	CARROLL	51	4	0	0.00%
	CASS	442	50	0	0.00%
	CHARITON	27	6	0	0.00%
	CLINTON	76	3	0	0.00%
	COOPER	99	10	0	0.00%
	DAVISS	37	4	0	0.00%
	DE KALB	33	9	0	0.00%
	GENTRY	19	3	0	0.00%
	GRUNDY	55	6	0	0.00%
	HARRISON	28	3	0	0.00%
	HOLT	18	0	0	0.00%
	JOHNSON	223	25	0	0.00%
	LAFAYETTE	210	29	0	0.00%
	LINN	56	5	0	0.00%
	LIVINGSTON	92	12	0	0.00%
	MERCER	13	1	0	0.00%
	NODAWAY	53	10	0	0.00%
	PETTIS	336	46	0	0.00%
	PUTNAM	19	1	0	0.00%
	RAY	149	23	0	0.00%
	SALINE	170	27	0	0.00%
	SULLIVAN	44	3	0	0.00%
	WORTH	4	1	0	0.00%
	NW TOTAL	3,161	386	0	0.00%
NE REGION	ADAIR	63	6	0	0.00%
	AUDRAIN	179	25	0	0.00%
	BOONE	912	126	0	0.00%
	CALLAWAY	235	24	0	0.00%
	CLARK	13	2	0	0.00%
	COLE	494	62	0	0.00%
	FRANKLIN	360	54	0	0.00%
	GASCONADE	31	2	0	0.00%
	HOWARD	50	6	0	0.00%
	KNOX	9	2	0	0.00%
	LEWIS	34	2	0	0.00%
	LINCOLN	280	35	0	0.00%
	MACON	51	6	0	0.00%
	MARION	231	39	0	0.00%
	MONROE	30	3	0	0.00%
	MONTGOMERY	76	6	0	0.00%
	OSAGE	31	4	0	0.00%
	PIKE	88	7	0	0.00%
	RALLS	33	2	0	0.00%
	RANDOLPH	198	27	0	0.00%
	SCHUYLER	13	3	0	0.00%
	SCOTLAND	9	2	0	0.00%
	SHELBY	22	4	0	0.00%
	WARREN	191	29	0	0.00%
	NE TOTAL	3,633	478	0	0.00%
SE REGION	BOLLINGER	95	13	0	0.00%
	BUTLER	579	90	0	0.00%
	CAPE GIRARDEAU	459	53	0	0.00%
	CARTER	44	6	0	0.00%
	CRAWFORD	218	38	0	0.00%
	DENT	107	14	0	0.00%
	DUNKLIN	578	78	0	0.00%
	HOWELL	380	45	0	0.00%

**TABLE 6
TEMPORARY ASSISTANCE REINVESTIGATIONS
JULY 2009**

		CASES AS OF END OF MONTH	REINS COMPLETED DURING MONTH	CASES OVERDUE FOR REIN	% OVERDUE FOR REIN
SE REGION	IRON	75	13	0	0.00%
	MADISON	88	11	0	0.00%
	MARIES	36	6	0	0.00%
	MISSISSIPPI	221	28	0	0.00%
	NEW MADRID	256	34	0	0.00%
	OREGON	112	16	0	0.00%
	PEMISCOT	392	65	0	0.00%
	PERRY	98	15	0	0.00%
	PHELPS	304	42	0	0.00%
	PULASKI	199	30	1	0.50%
	REYNOLDS	46	5	0	0.00%
	RIPLEY	180	20	0	0.00%
	ST FRANCOIS	561	66	0	0.00%
	STE GENEVIEVE	76	15	0	0.00%
	SCOTT	563	78	0	0.00%
	SHANNON	59	7	0	0.00%
	STODDARD	181	25	0	0.00%
	TEXAS	169	18	0	0.00%
	WASHINGTON	255	30	0	0.00%
	WAYNE	113	18	0	0.00%
	SE TOTAL	6,444	879	1	0.02%
SW REGION	BARRY	257	38	0	0.00%
	BARTON	87	10	0	0.00%
	BATES	82	15	0	0.00%
	BENTON	162	16	0	0.00%
	CAMDEN	128	15	0	0.00%
	CEDAR	127	15	0	0.00%
	CHRISTIAN	297	41	0	0.00%
	DADE	50	7	0	0.00%
	DALLAS	161	23	0	0.00%
	DOUGLAS	113	15	0	0.00%
	GREENE	1,631	211	0	0.00%
	HENRY	179	18	0	0.00%
	HICKORY	43	5	0	0.00%
	JASPER	830	93	0	0.00%
	LACLEDE	249	38	0	0.00%
	LAWRENCE	213	33	0	0.00%
	MCDONALD	178	29	0	0.00%
	MILLER	187	33	0	0.00%
	MONITEAU	65	11	0	0.00%
	MORGAN	145	14	0	0.00%
	NEWTON	274	31	0	0.00%
	OZARK	83	12	0	0.00%
	POLK	206	27	0	0.00%
	ST CLAIR	82	3	0	0.00%
	STONE	125	24	0	0.00%
	TANEY	257	22	0	0.00%
	VERNON	149	21	0	0.00%
	WEBSTER	184	22	0	0.00%
	WRIGHT	210	35	0	0.00%
	SW TOTAL	6,754	877	0	0.00%
KC REGION	CLAY	714	95	1	0.14%
	JACKSON	6,439	815	0	0.00%
	PLATTE	226	20	0	0.00%
	KC TOTAL	7,379	930	1	0.01%
STL REGION	JEFFERSON	783	96	0	0.00%
	ST CHARLES	726	88	0	0.00%
	ST LOUIS COUNTY	5,001	632	0	0.00%
	ST LOUIS CITY	5,885	849	5	0.08%
	STL TOTAL	12,395	1,665	5	0.04%
STATEWIDE		39,766	5,215	7	0.02%

This page is intentionally left blank.

MO HEALTHNET

This page is intentionally left blank.

**TABLE 7
MO HEALTHNET ELIGIBILITY
JULY 2009**

	NUMBER OR AMOUNT JUL-2009	NUMBER OR AMOUNT JUN-2009	NUMBER OR AMOUNT MAY-2009	NUMBER OR AMOUNT JUL-2008	CHANGE FROM LAST MONTH	CHANGE FROM 2 MONTHS AGO	CHANGE FROM LAST YEAR
*** MHK/MHF/TMH							
APPLICATIONS RECEIVED	14,934	14,161	12,407	14,094	5.5%	20.4%	6.0%
APPLICATIONS APPROVED	10,371	9,683	8,687	9,480	7.1%	19.4%	9.4%
APPLICATIONS REJECTED	3,683	3,171	3,306	3,345	16.1%	11.4%	10.1%
APPLICATIONS PENDING	4,717	4,691	4,352	4,563	0.6%	8.4%	3.4%
MHK							
NON-CHIP POVERTY CHILDREN	199,834	197,049	194,225	176,285	1.4%	2.9%	13.4%
CHIP NON-PREMIUM CHILDREN	43,297	42,916	42,676	39,692	0.9%	1.5%	9.1%
CHIP PREMIUM CHILDREN	22,554	22,217	21,825	19,790	1.5%	3.3%	14.0%
MHF							
PARENTS/CARETAKERS	63,301	62,050	61,943	60,203	2.0%	2.2%	5.1%
CHILDREN	184,494	182,421	182,098	179,561	1.1%	1.3%	2.7%
TMH							
PARENTS/CARETAKERS	11,993	12,224	11,986	12,737	-1.9%	0.1%	-5.8%
CHILDREN	27,916	29,118	28,961	30,449	-4.1%	-3.6%	-8.3%
TOTAL MHK/MHF/TMH							
FAMILIES	250,354	248,147	245,984	233,806	0.9%	1.8%	7.1%
PARENTS/CARETAKERS	75,294	74,274	73,929	72,940	1.4%	1.8%	3.2%
CHILDREN	478,095	473,721	469,785	445,777	0.9%	1.8%	7.2%
CASES CLOSED	9,295	8,523	8,167	8,844	9.1%	13.8%	5.1%
*** NEWBORNS							
	21,223	21,383	21,588	23,362	-0.7%	-1.7%	-9.2%
*** BCCT							
PERSONS	798	790	766	695	1.0%	4.2%	14.8%
PRESUMPTIVE ELIGIBILITY PERSONS	20	18	22	32	11.1%	-9.1%	-37.5%
*** MPW							
APPLICATIONS RECEIVED	5,126	5,032	4,328	5,001	1.9%	18.4%	2.5%
APPLICATIONS APPROVED	3,633	3,515	3,033	3,442	3.4%	19.8%	5.5%
APPLICATIONS REJECTED	1,532	1,411	1,347	1,684	8.6%	13.7%	-9.0%
APPLICATIONS PENDING	1,030	1,075	953	1,058	-4.2%	8.1%	-2.6%
MO HEALTHNET FOR PREG WOMEN	27,882	27,548	27,351	26,862	1.2%	1.9%	3.8%
EXTENDED WOMEN'S HEALTH	16,973	17,008	17,095	19,679	-0.2%	-0.7%	-13.8%
*** REFUGEE							
APPLICATIONS RECEIVED	48	53	49	29	-9.4%	-2.0%	65.5%
APPLICATIONS APPROVED	51	52	42	29	-1.9%	21.4%	75.9%
APPLICATIONS REJECTED	0	1	1	2	0.0%	0.0%	0.0%
APPLICATIONS PENDING	2	6	7	2	-66.7%	-71.4%	0.0%
CASES	271	248	243	186	9.3%	11.5%	45.7%
PERSONS	304	269	275	201	13.0%	10.5%	51.2%
TOTAL PAYMENTS	\$14,368	\$11,058	\$11,450	\$5,384	29.9%	25.5%	166.9%
CASES CLOSED	27	31	45	9	-12.9%	-40.0%	200.0%
*** SUPPLEMENTAL AID TO BLIND							
APPLICATIONS RECEIVED	157	131	117	128	19.8%	34.2%	22.7%
APPLICATIONS APPROVED	16	11	19	13	45.5%	-15.8%	23.1%
APPLICATIONS REJECTED	107	111	96	96	-3.6%	11.5%	11.5%
APPLICATIONS PENDING	192	181	174	162	6.1%	10.3%	18.5%
PERSONS	797	793	792	773	0.5%	0.6%	3.1%
TOTAL PAYMENTS	\$407,560	\$405,848	\$373,169	\$375,143	0.4%	9.2%	8.6%
CASES CLOSED	17	12	11	15	41.7%	54.5%	13.3%

**TABLE 7
MO HEALTHNET ELIGIBILITY
JULY 2009**

	NUMBER OR AMOUNT JUL-2009	NUMBER OR AMOUNT JUN-2009	NUMBER OR AMOUNT MAY-2009	NUMBER OR AMOUNT JUL-2008	CHANGE FROM LAST MONTH	CHANGE FROM 2 MONTHS AGO	CHANGE FROM LAST YEAR
*** BLIND PENSION							
APPLICATIONS RECEIVED	210	184	148	172	14.1%	41.9%	22.1%
APPLICATIONS APPROVED	35	39	41	41	-10.3%	-14.6%	-14.6%
APPLICATIONS REJECTED	141	125	117	124	12.8%	20.5%	13.7%
APPLICATIONS PENDING	270	254	237	256	6.3%	13.9%	5.5%
PERSONS	3,000	3,003	2,991	2,905	-0.1%	0.3%	3.3%
TOTAL PAYMENTS	\$1,951,908	\$1,952,202	\$1,820,165	\$1,767,284	0.0%	7.2%	10.4%
CASES CLOSED	36	43	31	44	-16.3%	16.1%	-18.2%
*** MHABD							
APPLICATIONS RECEIVED	11,129	11,030	9,592	10,036	0.9%	16.0%	10.9%
APPLICATIONS APPROVED	5,894	5,475	4,794	5,113	7.7%	22.9%	15.3%
APPLICATIONS REJECTED	5,646	5,716	4,456	4,558	-1.2%	26.7%	23.9%
APPLICATIONS PENDING	14,451	14,846	14,997	11,753	-2.7%	-3.6%	23.0%
SPENDDOWN PERSONS	23,367	23,119	23,152	21,784	1.1%	0.9%	7.3%
NON-SPENDDOWN PERSONS	162,724	161,811	160,631	157,778	0.6%	1.3%	3.1%
TWHA NON-PREMIUM PERSONS	239	226	215	182	5.8%	11.2%	31.3%
TWHA PREMIUM PERSONS	895	879	857	563	1.8%	4.4%	59.0%
CASES CLOSED	3,642	3,725	3,271	3,699	-2.2%	11.3%	-1.5%
*** MHCC							
APPLICATIONS RECEIVED	256	308	284	295	-16.9%	-9.9%	-13.2%
APPLICATIONS APPROVED	224	257	255	241	-12.8%	-12.2%	-7.1%
DEPT. OF MENTAL HEALTH	0	1	1	0	0.0%	0.0%	0.0%
JUVENILE COURT	141	148	130	140	-4.7%	8.5%	0.7%
DIV. OF YOUTH SERVICES	69	99	101	91	-30.3%	-31.7%	-24.2%
VOLUNTARY PLACEMENTS	14	9	23	10	55.6%	-39.1%	40.0%
APPLICATIONS REJECTED	32	48	32	57	-33.3%	0.0%	-43.9%
APPLICATIONS PENDING	4	6	6	10	-33.3%	-33.3%	-60.0%
TOTAL PERSONS	1,543	1,527	1,427	1,503	1.0%	8.1%	2.7%
DEPT. OF MENTAL HEALTH	13	15	14	4	-13.3%	-7.1%	225.0%
JUVENILE COURT	625	642	590	753	-2.6%	5.9%	-17.0%
DIV. OF YOUTH SERVICES	822	793	744	670	3.7%	10.5%	22.7%
VOLUNTARY PLACEMENTS	83	77	79	76	7.8%	5.1%	9.2%
CASES CLOSED	184	211	160	224	-12.8%	15.0%	-17.9%
DEPT. OF MENTAL HEALTH	0	2	0	0	0.0%	0.0%	0.0%
JUVENILE COURT	75	153	90	155	-51.0%	-16.7%	-51.6%
DIV. OF YOUTH SERVICES	99	48	58	59	106.3%	70.7%	67.8%
VOLUNTARY PLACEMENTS	10	8	12	10	25.0%	-16.7%	0.0%
*** NURSING CARE							
APPLICATIONS RECEIVED	325	288	232	280	12.8%	40.1%	16.1%
APPLICATIONS APPROVED	246	198	173	199	24.2%	42.2%	23.6%
APPLICATIONS REJECTED	64	49	47	53	30.6%	36.2%	20.8%
APPLICATIONS PENDING	205	196	164	186	4.6%	25.0%	10.2%
TOTAL PERSONS	7,592	7,567	7,587	7,755	0.3%	0.1%	-2.1%
RCF-II	5,448	5,453	5,482	5,556	-0.1%	-0.6%	-1.9%
RCF-I	1,986	1,958	1,945	2,028	1.4%	2.1%	-2.1%
SNF-ICF	158	156	160	171	1.3%	-1.3%	-7.6%
TOTAL PAYMENTS	\$1,873,590	\$1,870,535	\$1,875,981	\$1,918,672	0.2%	-0.1%	-2.3%
RCF-II	\$1,514,693	\$1,517,149	\$1,523,917	\$1,547,584	-0.2%	-0.6%	-2.1%
RCF-I	\$300,059	\$295,303	\$292,756	\$307,166	1.6%	2.5%	-2.3%
SNF-ICF	\$58,838	\$58,083	\$59,308	\$63,922	1.3%	-0.8%	-8.0%
CASES CLOSED	181	162	162	174	11.7%	11.7%	4.0%
*** SSI ONLY							
	439	441	444	487	-0.5%	-1.1%	-9.9%
*** SSI-SP							
PERSONS	127	128	129	141	-0.8%	-1.6%	-9.9%
TOTAL PAYMENTS	\$8,312	\$7,920	\$7,938	\$8,412	4.9%	4.7%	-1.2%

**TABLE 7
MO HEALTHNET ELIGIBILITY
JULY 2009**

	NUMBER OR AMOUNT JUL-2009	NUMBER OR AMOUNT JUN-2009	NUMBER OR AMOUNT MAY-2009	NUMBER OR AMOUNT JUL-2008	CHANGE FROM LAST MONTH	CHANGE FROM 2 MONTHS AGO	CHANGE FROM LAST YEAR
*** SP ONLY							
PERSONS	39	41	40	45	-4.9%	-2.5%	-13.3%
TOTAL PAYMENTS	\$5,438	\$5,499	\$4,890	\$5,760	-1.1%	11.2%	-5.6%
*** QMB							
APPLICATIONS RECEIVED	1,934	2,129	1,610	1,897	-9.2%	20.1%	2.0%
APPLICATIONS APPROVED	805	829	700	832	-2.9%	15.0%	-3.2%
APPLICATIONS REJECTED	1,125	1,176	825	1,034	-4.3%	36.4%	8.8%
APPLICATIONS PENDING	985	1,009	913	924	-2.4%	7.9%	6.6%
PERSONS	11,974	12,078	11,944	10,535	-0.9%	0.3%	13.7%
CASES CLOSED	215	202	180	185	6.4%	19.4%	16.2%
*** SLMB							
APPLICATIONS RECEIVED	1,332	1,608	1,066	1,262	-17.2%	25.0%	5.5%
APPLICATIONS APPROVED	519	555	383	479	-6.5%	35.5%	8.4%
APPLICATIONS REJECTED	870	938	670	791	-7.2%	29.9%	10.0%
APPLICATIONS PENDING	642	708	601	600	-9.3%	6.8%	7.0%
PERSONS	16,246	16,034	15,771	14,671	1.3%	3.0%	10.7%
CASES CLOSED	257	247	235	215	4.0%	9.4%	19.5%
*** VENDOR CASES							
PERSONS	27,716	27,722	27,834	28,507	0.0%	-0.4%	-2.8%
CASES CLOSED	890	811	857	909	9.7%	3.9%	-2.1%
*** PE FOR KIDS							
PERSONS	289	265	276	93	9.1%	4.7%	210.8%
*** UWHS							
APPLICATIONS RECEIVED	3,761	3,920	3,368	0	-4.1%	11.7%	0.0%
APPLICATIONS APPROVED	2,402	2,330	2,107	0	3.1%	14.0%	0.0%
APPLICATIONS REJECTED	1,435	1,270	1,266	0	13.0%	13.3%	0.0%
APPLICATIONS PENDING	900	1,081	886	0	-16.7%	1.6%	0.0%
PERSONS	11,829	10,090	8,279	0	17.2%	42.9%	0.0%
CASES CLOSED	629	475	324	0	32.4%	94.1%	0.0%

NOTE: NURSING CARE INCLUDES NC-GR AND NC-SAB ELIGIBLES AND PAYMENTS.

NOTE: MHK/MHF/TMH FAMILIES IS NOW AN UNDUPLICATED COUNT. SOME FAMILIES HAVE MEMBERS IN DIFFERENT CATEGORIES. PRIOR TO THE JANUARY 2007 MMR THE FAMILY WAS COUNTED IN EACH CATEGORY. THERE IS NO CHANGE IN THE COUNT OF CHILDREN OR PARENTS/CARETAKERS.

**TABLE 8
MO HEALTHNET ELIGIBILITY BY REGION FOR JULY 2009**

	NW REGION	NE REGION	SE REGION	SW REGION	KC REGION	STL REGION
*** MHK/MHF/TMH						
APPLICATIONS RECEIVED	1,576	1,662	2,089	3,383	2,786	3,438
APPLICATIONS APPROVED	1,115	1,118	1,528	2,309	1,921	2,380
APPLICATIONS REJECTED	454	409	483	904	670	763
APPLICATIONS PENDING	487	522	539	1,107	989	1,073
MHK						
NON-CHIP POVERTY CHILDREN	18,316	21,695	31,121	45,724	31,954	51,024
CHIP NON-PREMIUM CHILDREN	3,993	4,792	6,964	10,330	6,519	10,699
CHIP PREMIUM CHILDREN	2,361	2,784	3,692	5,305	3,466	4,946
MHF						
PARENTS/CARETAKERS	5,195	6,267	10,130	11,461	10,721	19,527
CHILDREN	15,164	17,789	28,387	34,152	33,744	55,258
TMH						
PARENTS/CARETAKERS	1,113	1,324	2,343	2,303	1,584	3,326
CHILDREN	2,567	2,817	4,700	5,396	4,331	8,105
TOTAL MHK/MHF/TMH						
FAMILIES	22,364	26,534	40,292	53,330	40,881	66,953
PARENTS/CARETAKERS	6,308	7,591	12,473	13,764	12,305	22,853
CHILDREN	42,401	49,877	74,864	100,907	80,014	130,032
CASES CLOSED	972	975	1,428	2,088	1,615	2,217
*** NEWBORNS	1,869	2,357	2,859	4,970	3,414	5,754
*** BCCT						
PERSONS	61	84	154	146	87	266
PRESUMPTIVE ELIGIBILITY PERSONS	12	1	0	3	0	4
*** MPW						
APPLICATIONS RECEIVED	560	529	733	1,120	960	1,224
APPLICATIONS APPROVED	365	391	624	809	612	832
APPLICATIONS REJECTED	183	152	162	302	373	360
APPLICATIONS PENDING	127	103	123	213	192	272
MO HEALTHNET FOR PREG WOMEN	2,786	3,251	4,553	6,453	4,443	6,396
EXTENDED WOMEN'S HEALTH	1,560	1,930	2,337	4,018	2,856	4,272
*** REFUGEE						
APPLICATIONS RECEIVED	0	9	1	0	14	24
APPLICATIONS APPROVED	0	13	1	0	14	23
APPLICATIONS REJECTED	0	0	0	0	0	0
APPLICATIONS PENDING	0	0	0	0	1	1
CASES	0	36	1	10	87	137
PERSONS	0	39	1	10	95	159
TOTAL PAYMENTS	\$0	\$5,190	\$136	\$544	\$2,040	\$6,458
CASES CLOSED	0	3	0	0	7	17
*** SUPPLEMENTAL AID TO BLIND						
APPLICATIONS RECEIVED	14	11	43	28	35	26
APPLICATIONS APPROVED	0	1	4	3	5	3
APPLICATIONS REJECTED	12	10	15	27	23	20
APPLICATIONS PENDING	20	22	38	31	48	33
PERSONS	62	67	126	147	113	282
TOTAL PAYMENTS	\$31,692	\$33,179	\$66,342	\$73,200	\$53,052	\$150,095
CASES CLOSED	3	0	2	3	3	6
*** BLIND PENSION						
APPLICATIONS RECEIVED	20	23	44	33	47	43
APPLICATIONS APPROVED	5	4	2	6	10	8
APPLICATIONS REJECTED	12	12	24	30	29	34
APPLICATIONS PENDING	27	26	45	50	70	52
PERSONS	288	303	418	525	606	860
TOTAL PAYMENTS	\$187,488	\$196,980	\$271,383	\$341,733	\$394,464	\$559,860
CASES CLOSED	4	5	3	9	6	9
*** MHABD						
APPLICATIONS RECEIVED	1,094	1,258	1,995	2,676	1,791	2,315
APPLICATIONS APPROVED	590	720	1,104	1,336	930	1,214
APPLICATIONS REJECTED	575	612	946	1,352	1,050	1,111
APPLICATIONS PENDING	1,397	1,648	2,430	3,095	2,578	3,303

**TABLE 8
MO HEALTHNET ELIGIBILITY BY REGION FOR JULY 2009**

	NW REGION	NE REGION	SE REGION	SW REGION	KC REGION	STL REGION
*** MHABD						
SPENDDOWN PERSONS	2,168	2,711	5,656	5,037	2,836	4,959
NON-SPENDDOWN PERSONS	14,369	16,779	35,815	35,125	19,453	41,183
TWHA NON-PREMIUM PERSONS	37	35	38	60	18	51
TWHA PREMIUM PERSONS	93	177	122	200	99	204
CASES CLOSED	315	393	746	892	600	696
*** MHCC						
APPLICATIONS RECEIVED	23	37	34	36	32	94
APPLICATIONS APPROVED	22	28	33	30	27	84
APPLICATIONS REJECTED	1	8	1	7	5	10
APPLICATIONS PENDING	0	0	0	0	0	4
PERSONS	86	145	237	220	343	512
CASES CLOSED	0	0	0	0	0	0
*** NURSING CARE						
APPLICATIONS RECEIVED	38	51	72	56	40	68
APPLICATIONS APPROVED	22	36	62	42	35	49
APPLICATIONS REJECTED	9	9	12	8	5	21
APPLICATIONS PENDING	21	42	54	38	20	30
PERSONS	632	1,014	1,929	1,393	994	1,630
RCF-II	358	709	1,447	1,038	685	1,211
RCF-I	263	300	455	342	234	392
SNF-ICF	11	5	27	13	75	27
TOTAL PAYMENTS	\$141,440	\$241,624	\$484,142	\$346,886	\$253,517	\$405,981
RCF-II	\$97,884	\$193,836	\$405,419	\$291,145	\$189,615	\$336,794
RCF-I	\$39,266	\$45,838	\$68,889	\$51,161	\$35,464	\$59,441
SNF/ICF	\$4,290	\$1,950	\$9,834	\$4,580	\$28,438	\$9,746
CASES CLOSED	18	14	58	22	15	54
*** SSI ONLY	37	34	109	73	16	170
*** SSI-SP						
PERSONS	14	14	37	25	8	29
TOTAL PAYMENTS	\$852	\$649	\$2,660	\$2,300	\$254	\$1,597
*** SP ONLY						
PERSONS	3	6	9	8	7	6
TOTAL PAYMENTS	\$704	\$221	\$1,484	\$1,257	\$903	\$869
*** QMB						
APPLICATIONS RECEIVED	199	217	375	467	338	338
APPLICATIONS APPROVED	75	118	181	188	140	103
APPLICATIONS REJECTED	122	115	211	276	201	200
APPLICATIONS PENDING	100	91	175	234	185	200
PERSONS	1,276	1,149	2,129	2,980	1,586	2,854
CASES CLOSED	22	20	42	41	36	54
*** SLMB						
APPLICATIONS RECEIVED	167	145	273	366	245	136
APPLICATIONS APPROVED	51	70	99	154	89	56
APPLICATIONS REJECTED	112	95	186	241	163	73
APPLICATIONS PENDING	83	53	132	163	152	59
PERSONS	1,605	1,677	3,302	4,432	2,267	2,963
CASES CLOSED	29	16	56	75	43	38
*** VENDOR CASES						
PERSONS	3,437	3,134	4,462	5,019	3,878	7,786
CASES CLOSED	87	96	177	155	118	257
*** PE FOR KIDS						
PERSONS	74	20	2	26	123	44
*** UWHS						
APPLICATIONS RECEIVED	448	491	598	799	719	706
APPLICATIONS APPROVED	265	334	377	473	458	495
APPLICATIONS REJECTED	175	186	210	384	293	187
APPLICATIONS PENDING	115	108	119	205	196	157
PERSONS	1,122	1,838	1,747	2,101	2,411	2,610
CASES CLOSED	88	88	99	115	145	94

**TABLE 9
MO HEALTHNET ELIGIBILITY BY REGION AND COUNTY FOR JULY 2009**

	NW ANDREW	NW ATCHISON	NW BUCHANAN	NW CALDWELL	NW CARROLL
*** MHK/MHF/TMH					
APPLICATIONS RECEIVED	20	9	429	34	24
APPLICATIONS APPROVED	15	5	308	24	20
APPLICATIONS REJECTED	5	3	152	7	5
APPLICATIONS PENDING	4	3	123	17	8
MHK					
NON-CHIP POVERTY CHILDREN	366	133	3,415	285	323
CHIP NON-PREMIUM CHILDREN	102	30	625	68	106
CHIP PREMIUM CHILDREN	41	24	319	28	32
MHF					
PARENTS/CARETAKERS	78	44	1,231	112	117
CHILDREN	262	104	3,819	289	291
TMH					
PARENTS/CARETAKERS	14	4	220	27	17
CHILDREN	34	16	554	43	33
TOTAL MHK/MHF/TMH					
FAMILIES	467	176	4,673	352	405
PARENTS/CARETAKERS	92	48	1,451	139	134
CHILDREN	805	307	8,732	713	785
CASES CLOSED	15	13	226	21	20
*** NEWBORNS	43	15	376	35	17
*** BCCT					
PERSONS	1	0	21	0	0
PRESUMPTIVE ELIGIBILITY PERSONS	0	0	11	0	0
*** MPW					
APPLICATIONS RECEIVED	10	7	170	10	7
APPLICATIONS APPROVED	6	6	101	5	8
APPLICATIONS REJECTED	2	3	62	4	0
APPLICATIONS PENDING	3	1	37	2	0
MO HEALTHNET FOR PREG WOMEN	56	25	619	41	46
EXTENDED WOMEN'S HEALTH	29	12	327	27	13
*** REFUGEE					
APPLICATIONS RECEIVED	0	0	0	0	0
APPLICATIONS APPROVED	0	0	0	0	0
APPLICATIONS REJECTED	0	0	0	0	0
APPLICATIONS PENDING	0	0	0	0	0
CASES	0	0	0	0	0
PERSONS	0	0	0	0	0
TOTAL PAYMENTS	\$0	\$0	\$0	\$0	\$0
CASES CLOSED	0	0	0	0	0
*** SUPPLEMENTAL AID TO BLIND					
APPLICATIONS RECEIVED	0	0	2	1	0
APPLICATIONS APPROVED	0	0	0	0	0
APPLICATIONS REJECTED	0	0	4	0	0
APPLICATIONS PENDING	0	1	3	1	0
PERSONS	2	0	13	3	1
TOTAL PAYMENTS	\$945	\$0	\$6,313	\$1,348	\$360
CASES CLOSED	0	0	0	0	0
*** BLIND PENSION					
APPLICATIONS RECEIVED	0	0	3	2	0
APPLICATIONS APPROVED	0	0	1	2	0
APPLICATIONS REJECTED	0	0	2	1	0
APPLICATIONS PENDING	0	1	6	0	0
PERSONS	9	4	54	4	7
TOTAL PAYMENTS	\$5,859	\$2,604	\$35,154	\$2,604	\$4,557
CASES CLOSED	0	0	1	0	1
*** MHABD					
APPLICATIONS RECEIVED	25	12	250	24	34
APPLICATIONS APPROVED	14	7	118	19	12
APPLICATIONS REJECTED	16	4	144	13	14
APPLICATIONS PENDING	30	19	303	24	50

**TABLE 9
MO HEALTHNET ELIGIBILITY BY REGION AND COUNTY FOR JULY 2009**

	NW ANDREW	NW ATCHISON	NW BUCHANAN	NW CALDWELL	NW CARROLL
*** MHABD					
SPENDDOWN PERSONS	32	28	404	20	68
NON-SPENDDOWN PERSONS	323	172	3,080	242	331
TWHA NON-PREMIUM PERSONS	1	3	6	3	1
TWHA PREMIUM PERSONS	4	2	14	2	1
CASES CLOSED	4	0	69	7	1
*** MHCC					
APPLICATIONS RECEIVED	0	0	18	0	0
APPLICATIONS APPROVED	0	0	18	0	0
APPLICATIONS REJECTED	0	0	0	0	0
APPLICATIONS PENDING	0	0	0	0	0
PERSONS	0	0	15	0	0
CASES CLOSED	0	0	0	0	0
*** NURSING CARE					
APPLICATIONS RECEIVED	0	0	13	0	0
APPLICATIONS APPROVED	0	0	4	0	0
APPLICATIONS REJECTED	0	0	3	0	0
APPLICATIONS PENDING	0	0	9	1	0
PERSONS	3	1	177	5	2
RCF-II	2	0	103	5	2
RCF-I	1	1	74	0	0
SNF-ICF	0	0	0	0	0
TOTAL PAYMENTS	\$647	\$156	\$39,598	\$1,310	\$584
RCF-II	\$584	\$0	\$28,911	\$1,310	\$584
RCF-I	\$63	\$156	\$10,687	\$0	\$0
SNF/ICF	\$0	\$0	\$0	\$0	\$0
CASES CLOSED	0	0	8	1	0
*** SSI ONLY	1	0	5	0	1
*** SSI-SP					
PERSONS	0	0	4	0	0
TOTAL PAYMENTS	\$0	\$0	\$187	\$0	\$0
*** SP ONLY					
PERSONS	0	0	0	1	0
TOTAL PAYMENTS	\$0	\$0	\$0	\$651	\$0
*** QMB					
APPLICATIONS RECEIVED	0	3	28	8	6
APPLICATIONS APPROVED	1	0	10	2	1
APPLICATIONS REJECTED	1	1	17	3	2
APPLICATIONS PENDING	0	2	11	5	3
PERSONS	31	19	236	17	20
CASES CLOSED	0	0	4	0	0
*** SLMB					
APPLICATIONS RECEIVED	0	3	13	6	6
APPLICATIONS APPROVED	0	0	4	2	0
APPLICATIONS REJECTED	0	1	1	1	3
APPLICATIONS PENDING	0	2	8	4	3
PERSONS	30	28	232	31	26
CASES CLOSED	0	0	4	1	0
*** VENDOR CASES					
PERSONS	94	43	419	39	64
CASES CLOSED	3	1	11	1	3
*** PE FOR KIDS					
PERSONS	0	0	43	3	0
*** UWHS					
APPLICATIONS RECEIVED	5	0	46	9	25
APPLICATIONS APPROVED	4	0	14	6	16
APPLICATIONS REJECTED	1	0	14	5	9
APPLICATIONS PENDING	1	0	10	3	7
PERSONS	25	0	44	26	59
CASES CLOSED	2	0	5	1	3

**TABLE 9
MO HEALTHNET ELIGIBILITY BY REGION AND COUNTY FOR JULY 2009**

	NW CASS	NW CHARITON	NW CLINTON	NW COOPER	NW DAVISS
*** MHK/MHF/TMH					
APPLICATIONS RECEIVED	213	21	42	27	9
APPLICATIONS APPROVED	161	14	34	13	10
APPLICATIONS REJECTED	50	4	13	5	1
APPLICATIONS PENDING	55	5	13	12	4
MHK					
NON-CHIP POVERTY CHILDREN	2,645	196	530	512	289
CHIP NON-PREMIUM CHILDREN	594	50	108	110	65
CHIP PREMIUM CHILDREN	469	25	57	76	57
MHF					
PARENTS/CARETAKERS	771	60	119	133	62
CHILDREN	2,120	184	378	404	236
TMH					
PARENTS/CARETAKERS	163	13	22	49	21
CHILDREN	359	28	64	95	55
TOTAL MHK/MHF/TMH					
FAMILIES	3,204	260	599	651	334
PARENTS/CARETAKERS	934	73	141	182	83
CHILDREN	6,187	483	1,137	1,197	702
CASES CLOSED	144	11	21	17	8
*** NEWBORNS	263	31	55	62	20
*** BCCT					
PERSONS	7	1	0	4	0
PRESUMPTIVE ELIGIBILITY PERSONS	0	0	0	0	0
*** MPW					
APPLICATIONS RECEIVED	69	8	17	9	6
APPLICATIONS APPROVED	45	5	12	9	6
APPLICATIONS REJECTED	24	2	3	2	0
APPLICATIONS PENDING	11	2	5	2	1
MO HEALTHNET FOR PREG WOMEN	364	30	79	77	47
EXTENDED WOMEN'S HEALTH	214	25	48	47	28
*** REFUGEE					
APPLICATIONS RECEIVED	0	0	0	0	0
APPLICATIONS APPROVED	0	0	0	0	0
APPLICATIONS REJECTED	0	0	0	0	0
APPLICATIONS PENDING	0	0	0	0	0
CASES	0	0	0	0	0
PERSONS	0	0	0	0	0
TOTAL PAYMENTS	\$0	\$0	\$0	\$0	\$0
CASES CLOSED	0	0	0	0	0
*** SUPPLEMENTAL AID TO BLIND					
APPLICATIONS RECEIVED	3	0	0	0	0
APPLICATIONS APPROVED	0	0	0	0	0
APPLICATIONS REJECTED	1	0	0	0	0
APPLICATIONS PENDING	3	0	1	0	0
PERSONS	8	0	1	2	1
TOTAL PAYMENTS	\$4,270	\$0	\$651	\$865	\$651
CASES CLOSED	0	0	0	1	0
*** BLIND PENSION					
APPLICATIONS RECEIVED	2	0	0	0	0
APPLICATIONS APPROVED	0	0	0	0	0
APPLICATIONS REJECTED	1	0	0	0	0
APPLICATIONS PENDING	2	0	1	0	0
PERSONS	38	3	6	5	2
TOTAL PAYMENTS	\$24,738	\$1,953	\$3,906	\$3,255	\$1,302
CASES CLOSED	1	0	0	0	0
*** MHABD					
APPLICATIONS RECEIVED	114	8	21	23	9
APPLICATIONS APPROVED	64	6	11	17	4
APPLICATIONS REJECTED	50	6	9	9	8
APPLICATIONS PENDING	163	11	32	61	14

**TABLE 9
MO HEALTHNET ELIGIBILITY BY REGION AND COUNTY FOR JULY 2009**

	NW CASS	NW CHARITON	NW CLINTON	NW COOPER	NW DAVISS
*** MHABD					
SPENDDOWN PERSONS	240	43	39	100	33
NON-SPENDDOWN PERSONS	1,337	234	291	441	178
TWHA NON-PREMIUM PERSONS	1	1	0	2	0
TWHA PREMIUM PERSONS	6	1	2	9	1
CASES CLOSED	26	2	9	9	1
*** MHCC					
APPLICATIONS RECEIVED	0	0	0	0	0
APPLICATIONS APPROVED	0	0	0	0	0
APPLICATIONS REJECTED	0	0	0	0	0
APPLICATIONS PENDING	0	0	0	0	0
PERSONS	4	0	0	1	1
CASES CLOSED	0	0	0	0	0
*** NURSING CARE					
APPLICATIONS RECEIVED	2	2	0	0	0
APPLICATIONS APPROVED	4	0	0	0	0
APPLICATIONS REJECTED	2	1	0	0	0
APPLICATIONS PENDING	0	2	0	1	0
PERSONS	33	3	5	10	2
RCF-II	19	2	2	9	2
RCF-I	12	1	3	1	0
SNF-ICF	2	0	0	0	0
TOTAL PAYMENTS	\$7,263	\$740	\$879	\$2,373	\$448
RCF-II	\$4,611	\$584	\$543	\$2,327	\$448
RCF-I	\$1,872	\$156	\$336	\$46	\$0
SNF/ICF	\$780	\$0	\$0	\$0	\$0
CASES CLOSED	0	0	0	0	0
*** SSI ONLY	4	0	0	0	1
*** SSI-SP					
PERSONS	3	1	0	0	0
TOTAL PAYMENTS	\$443	\$16	\$0	\$0	\$0
*** SP ONLY					
PERSONS	1	0	0	0	0
TOTAL PAYMENTS	\$19	\$0	\$0	\$0	\$0
*** QMB					
APPLICATIONS RECEIVED	14	0	2	4	4
APPLICATIONS APPROVED	6	0	1	1	1
APPLICATIONS REJECTED	9	0	0	4	3
APPLICATIONS PENDING	15	0	1	5	2
PERSONS	132	15	26	49	16
CASES CLOSED	1	0	0	0	0
*** SLMB					
APPLICATIONS RECEIVED	15	0	2	4	5
APPLICATIONS APPROVED	4	1	2	1	3
APPLICATIONS REJECTED	10	0	0	3	1
APPLICATIONS PENDING	10	0	0	6	2
PERSONS	224	18	35	53	20
CASES CLOSED	4	0	1	2	0
*** VENDOR CASES					
PERSONS	475	111	127	106	15
CASES CLOSED	9	4	6	6	0
*** PE FOR KIDS					
PERSONS	4	0	3	0	3
*** UWHS					
APPLICATIONS RECEIVED	40	2	11	13	2
APPLICATIONS APPROVED	26	1	9	10	3
APPLICATIONS REJECTED	21	0	4	5	0
APPLICATIONS PENDING	7	1	3	3	0
PERSONS	128	5	46	55	9
CASES CLOSED	11	0	2	1	1

**TABLE 9
MO HEALTHNET ELIGIBILITY BY REGION AND COUNTY FOR JULY 2009**

	NW DE KALB	NW GENTRY	NW GRUNDY	NW HARRISON	NW HOLT
*** MHK/MHF/TMH					
APPLICATIONS RECEIVED	10	24	18	39	12
APPLICATIONS APPROVED	9	18	14	25	5
APPLICATIONS REJECTED	3	4	6	10	6
APPLICATIONS PENDING	6	4	5	11	1
MHK					
NON-CHIP POVERTY CHILDREN	276	208	416	443	134
CHIP NON-PREMIUM CHILDREN	48	58	95	108	38
CHIP PREMIUM CHILDREN	60	29	37	72	27
MHF					
PARENTS/CARETAKERS	48	23	92	55	33
CHILDREN	203	122	286	227	99
TMH					
PARENTS/CARETAKERS	18	10	19	27	4
CHILDREN	34	27	43	55	17
TOTAL MHK/MHF/TMH					
FAMILIES	330	213	434	463	168
PARENTS/CARETAKERS	66	33	111	82	37
CHILDREN	621	444	877	905	315
CASES CLOSED	14	7	13	15	3
*** NEWBORNS	38	22	41	40	19
*** BCCT					
PERSONS	2	0	2	3	1
PRESUMPTIVE ELIGIBILITY PERSONS	0	0	0	0	0
*** MPW					
APPLICATIONS RECEIVED	13	3	7	8	1
APPLICATIONS APPROVED	7	5	6	9	1
APPLICATIONS REJECTED	2	0	1	1	0
APPLICATIONS PENDING	2	0	1	3	1
MO HEALTHNET FOR PREG WOMEN	44	20	55	65	21
EXTENDED WOMEN'S HEALTH	23	16	32	37	11
*** REFUGEE					
APPLICATIONS RECEIVED	0	0	0	0	0
APPLICATIONS APPROVED	0	0	0	0	0
APPLICATIONS REJECTED	0	0	0	0	0
APPLICATIONS PENDING	0	0	0	0	0
CASES	0	0	0	0	0
PERSONS	0	0	0	0	0
TOTAL PAYMENTS	\$0	\$0	\$0	\$0	\$0
CASES CLOSED	0	0	0	0	0
*** SUPPLEMENTAL AID TO BLIND					
APPLICATIONS RECEIVED	0	0	0	0	0
APPLICATIONS APPROVED	0	0	0	0	0
APPLICATIONS REJECTED	0	0	0	0	0
APPLICATIONS PENDING	0	0	0	0	0
PERSONS	0	0	2	1	1
TOTAL PAYMENTS	\$0	\$0	\$1,219	\$620	\$441
CASES CLOSED	0	0	0	0	0
*** BLIND PENSION					
APPLICATIONS RECEIVED	0	0	0	0	0
APPLICATIONS APPROVED	0	0	0	0	0
APPLICATIONS REJECTED	0	0	0	0	0
APPLICATIONS PENDING	0	0	0	0	0
PERSONS	7	4	0	6	2
TOTAL PAYMENTS	\$4,557	\$2,604	\$0	\$3,906	\$1,302
CASES CLOSED	0	0	0	0	0
*** MHABD					
APPLICATIONS RECEIVED	18	8	23	19	11
APPLICATIONS APPROVED	13	2	13	14	9
APPLICATIONS REJECTED	12	1	14	11	1
APPLICATIONS PENDING	24	16	29	20	10

**TABLE 9
MO HEALTHNET ELIGIBILITY BY REGION AND COUNTY FOR JULY 2009**

	NW DE KALB	NW GENTRY	NW GRUNDY	NW HARRISON	NW HOLT
*** MHABD					
SPENDDOWN PERSONS	32	57	62	69	19
NON-SPENDDOWN PERSONS	276	205	386	292	124
TWHA NON-PREMIUM PERSONS	0	4	0	0	1
TWHA PREMIUM PERSONS	0	0	3	4	1
CASES CLOSED	7	2	9	8	6
*** MHCC					
APPLICATIONS RECEIVED	0	0	0	0	0
APPLICATIONS APPROVED	0	0	0	0	0
APPLICATIONS REJECTED	0	0	0	0	0
APPLICATIONS PENDING	0	0	0	0	0
PERSONS	1	0	0	0	0
CASES CLOSED	0	0	0	0	0
*** NURSING CARE					
APPLICATIONS RECEIVED	5	0	0	1	0
APPLICATIONS APPROVED	2	0	0	1	0
APPLICATIONS REJECTED	1	0	0	0	0
APPLICATIONS PENDING	2	0	0	0	0
PERSONS	27	0	20	12	0
RCF-II	19	0	9	4	0
RCF-I	8	0	11	8	0
SNF-ICF	0	0	0	0	0
TOTAL PAYMENTS	\$6,660	\$0	\$3,596	\$2,052	\$0
RCF-II	\$5,412	\$0	\$1,997	\$949	\$0
RCF-I	\$1,248	\$0	\$1,599	\$1,103	\$0
SNF/ICF	\$0	\$0	\$0	\$0	\$0
CASES CLOSED	2	0	0	1	0
*** SSI ONLY	1	2	2	0	1
*** SSI-SP					
PERSONS	0	0	0	2	0
TOTAL PAYMENTS	\$0	\$0	\$0	\$24	\$0
*** SP ONLY					
PERSONS	0	0	0	0	0
TOTAL PAYMENTS	\$0	\$0	\$0	\$0	\$0
*** QMB					
APPLICATIONS RECEIVED	4	1	6	1	2
APPLICATIONS APPROVED	0	0	3	0	2
APPLICATIONS REJECTED	4	2	2	2	1
APPLICATIONS PENDING	0	1	2	0	0
PERSONS	23	13	27	33	9
CASES CLOSED	1	0	0	0	0
*** SLMB					
APPLICATIONS RECEIVED	3	0	3	1	2
APPLICATIONS APPROVED	4	2	1	0	0
APPLICATIONS REJECTED	0	0	3	2	3
APPLICATIONS PENDING	0	0	1	0	0
PERSONS	49	12	48	43	8
CASES CLOSED	1	0	1	0	0
*** VENDOR CASES					
PERSONS	61	74	104	81	59
CASES CLOSED	2	2	2	1	1
*** PE FOR KIDS					
PERSONS	3	0	0	1	0
*** UWHS					
APPLICATIONS RECEIVED	1	0	0	1	0
APPLICATIONS APPROVED	0	0	0	0	0
APPLICATIONS REJECTED	2	1	0	0	1
APPLICATIONS PENDING	1	0	0	1	0
PERSONS	11	5	4	13	1
CASES CLOSED	0	0	1	1	0

**TABLE 9
MO HEALTHNET ELIGIBILITY BY REGION AND COUNTY FOR JULY 2009**

	NW JOHNSON	NW LAFAYETTE	NW LINN	NW LIVINGSTON	NW MERCER
*** MHK/MHF/TMH					
APPLICATIONS RECEIVED	111	83	24	40	6
APPLICATIONS APPROVED	77	60	16	28	2
APPLICATIONS REJECTED	33	15	11	18	1
APPLICATIONS PENDING	39	21	9	15	4
MHK					
NON-CHIP POVERTY CHILDREN	1,273	1,190	518	584	113
CHIP NON-PREMIUM CHILDREN	277	272	108	106	25
CHIP PREMIUM CHILDREN	194	127	67	78	29
MHF					
PARENTS/CARETAKERS	427	327	101	144	21
CHILDREN	1,069	849	326	400	77
TMH					
PARENTS/CARETAKERS	114	70	18	33	6
CHILDREN	230	165	42	65	14
TOTAL MHK/MHF/TMH					
FAMILIES	1,632	1,387	536	652	128
PARENTS/CARETAKERS	541	397	119	177	27
CHILDREN	3,043	2,603	1,061	1,233	258
CASES CLOSED	81	55	15	25	3
*** NEWBORNS	160	131	63	40	14
*** BCCT					
PERSONS	0	1	4	1	0
PRESUMPTIVE ELIGIBILITY PERSONS	0	1	0	0	0
*** MPW					
APPLICATIONS RECEIVED	35	22	16	9	0
APPLICATIONS APPROVED	24	20	12	6	0
APPLICATIONS REJECTED	16	5	5	2	0
APPLICATIONS PENDING	8	3	2	4	0
MO HEALTHNET FOR PREG WOMEN	208	174	85	68	16
EXTENDED WOMEN'S HEALTH	151	97	40	44	10
*** REFUGEE					
APPLICATIONS RECEIVED	0	0	0	0	0
APPLICATIONS APPROVED	0	0	0	0	0
APPLICATIONS REJECTED	0	0	0	0	0
APPLICATIONS PENDING	0	0	0	0	0
CASES	0	0	0	0	0
PERSONS	0	0	0	0	0
TOTAL PAYMENTS	\$0	\$0	\$0	\$0	\$0
CASES CLOSED	0	0	0	0	0
*** SUPPLEMENTAL AID TO BLIND					
APPLICATIONS RECEIVED	1	2	1	1	0
APPLICATIONS APPROVED	0	0	0	0	0
APPLICATIONS REJECTED	2	1	1	1	0
APPLICATIONS PENDING	2	4	2	0	0
PERSONS	5	2	0	0	1
TOTAL PAYMENTS	\$1,726	\$1,302	\$0	\$0	\$633
CASES CLOSED	0	0	0	0	2
*** BLIND PENSION					
APPLICATIONS RECEIVED	2	2	1	1	0
APPLICATIONS APPROVED	0	0	1	0	0
APPLICATIONS REJECTED	2	1	0	1	1
APPLICATIONS PENDING	2	6	2	0	0
PERSONS	17	22	5	13	2
TOTAL PAYMENTS	\$11,067	\$14,322	\$3,255	\$8,463	\$1,302
CASES CLOSED	1	0	0	0	0
*** MHABD					
APPLICATIONS RECEIVED	75	61	43	36	8
APPLICATIONS APPROVED	39	23	27	16	3
APPLICATIONS REJECTED	47	31	30	18	2
APPLICATIONS PENDING	89	67	24	63	6

**TABLE 9
MO HEALTHNET ELIGIBILITY BY REGION AND COUNTY FOR JULY 2009**

	NW JOHNSON	NW LAFAYETTE	NW LINN	NW LIVINGSTON	NW MERCER
*** MHABD					
SPENDDOWN PERSONS	107	150	62	51	23
NON-SPENDDOWN PERSONS	872	755	457	482	123
TWHA NON-PREMIUM PERSONS	2	2	0	1	1
TWHA PREMIUM PERSONS	9	6	4	4	1
CASES CLOSED	31	14	13	10	2
*** MHCC					
APPLICATIONS RECEIVED	0	0	0	0	0
APPLICATIONS APPROVED	0	0	0	0	0
APPLICATIONS REJECTED	0	0	0	0	0
APPLICATIONS PENDING	0	0	0	0	0
PERSONS	1	57	0	0	0
CASES CLOSED	0	0	0	0	0
*** NURSING CARE					
APPLICATIONS RECEIVED	2	0	0	3	1
APPLICATIONS APPROVED	2	0	0	3	1
APPLICATIONS REJECTED	2	0	0	0	0
APPLICATIONS PENDING	0	0	0	1	0
PERSONS	34	7	12	68	15
RCF-II	7	3	3	50	10
RCF-I	27	4	9	9	5
SNF-ICF	0	0	0	9	0
TOTAL PAYMENTS	\$6,141	\$1,318	\$2,280	\$18,628	\$3,617
RCF-II	\$1,929	\$694	\$876	\$13,716	\$2,837
RCF-I	\$4,212	\$624	\$1,404	\$1,402	\$780
SNF/ICF	\$0	\$0	\$0	\$3,510	\$0
CASES CLOSED	0	0	1	3	0
*** SSI ONLY	3	1	0	4	0
*** SSI-SP					
PERSONS	0	3	0	0	0
TOTAL PAYMENTS	\$0	\$133	\$0	\$0	\$0
*** SP ONLY					
PERSONS	0	1	0	0	0
TOTAL PAYMENTS	\$0	\$34	\$0	\$0	\$0
*** QMB					
APPLICATIONS RECEIVED	13	10	18	9	4
APPLICATIONS APPROVED	5	5	7	1	1
APPLICATIONS REJECTED	9	7	15	4	3
APPLICATIONS PENDING	4	1	6	8	0
PERSONS	68	70	59	49	12
CASES CLOSED	1	2	2	4	0
*** SLMB					
APPLICATIONS RECEIVED	9	9	20	8	3
APPLICATIONS APPROVED	4	4	0	5	1
APPLICATIONS REJECTED	7	5	24	1	2
APPLICATIONS PENDING	2	3	6	5	0
PERSONS	91	99	47	77	15
CASES CLOSED	2	2	1	0	2
*** VENDOR CASES					
PERSONS	185	264	99	113	21
CASES CLOSED	4	3	3	3	0
*** PE FOR KIDS					
PERSONS	0	2	3	0	0
*** UWHS					
APPLICATIONS RECEIVED	30	30	7	63	1
APPLICATIONS APPROVED	17	18	2	45	1
APPLICATIONS REJECTED	12	11	4	22	0
APPLICATIONS PENDING	10	6	4	12	0
PERSONS	92	107	34	109	5
CASES CLOSED	7	7	3	9	0

**TABLE 9
MO HEALTHNET ELIGIBILITY BY REGION AND COUNTY FOR JULY 2009**

	NW NODAWAY	NW PETTIS	NW PUTNAM	NW RAY	NW SALINE
*** MHK/MHF/TMH					
APPLICATIONS RECEIVED	37	171	16	55	75
APPLICATIONS APPROVED	21	110	14	42	50
APPLICATIONS REJECTED	8	51	5	14	19
APPLICATIONS PENDING	10	62	6	18	21
MHK					
NON-CHIP POVERTY CHILDREN	379	1,948	155	716	937
CHIP NON-PREMIUM CHILDREN	74	428	46	133	216
CHIP PREMIUM CHILDREN	45	217	54	68	95
MHF					
PARENTS/CARETAKERS	84	522	34	214	266
CHILDREN	241	1,545	82	580	702
TMH					
PARENTS/CARETAKERS	11	77	13	68	61
CHILDREN	28	229	32	138	129
TOTAL MHK/MHF/TMH					
FAMILIES	434	2,248	193	866	1,135
PARENTS/CARETAKERS	95	599	47	282	327
CHILDREN	767	4,367	369	1,635	2,079
CASES CLOSED	24	101	11	35	46
*** NEWBORNS	77	134	14	72	58
*** BCCT					
PERSONS	2	3	1	0	5
PRESUMPTIVE ELIGIBILITY PERSONS	0	0	0	0	0
*** MPW					
APPLICATIONS RECEIVED	13	62	5	16	24
APPLICATIONS APPROVED	7	33	4	11	14
APPLICATIONS REJECTED	4	23	0	6	10
APPLICATIONS PENDING	5	17	2	6	5
MO HEALTHNET FOR PREG WOMEN	62	269	20	148	110
EXTENDED WOMEN'S HEALTH	51	141	16	57	45
*** REFUGEE					
APPLICATIONS RECEIVED	0	0	0	0	0
APPLICATIONS APPROVED	0	0	0	0	0
APPLICATIONS REJECTED	0	0	0	0	0
APPLICATIONS PENDING	0	0	0	0	0
CASES	0	0	0	0	0
PERSONS	0	0	0	0	0
TOTAL PAYMENTS	\$0	\$0	\$0	\$0	\$0
CASES CLOSED	0	0	0	0	0
*** SUPPLEMENTAL AID TO BLIND					
APPLICATIONS RECEIVED	0	0	0	0	2
APPLICATIONS APPROVED	0	0	0	0	0
APPLICATIONS REJECTED	0	0	0	1	1
APPLICATIONS PENDING	0	0	0	1	1
PERSONS	2	4	0	5	7
TOTAL PAYMENTS	\$1,056	\$1,947	\$0	\$3,198	\$3,770
CASES CLOSED	0	0	0	0	0
*** BLIND PENSION					
APPLICATIONS RECEIVED	1	3	0	0	2
APPLICATIONS APPROVED	0	1	0	0	0
APPLICATIONS REJECTED	1	1	0	0	1
APPLICATIONS PENDING	0	2	0	2	2
PERSONS	3	40	3	11	16
TOTAL PAYMENTS	\$1,953	\$26,040	\$1,953	\$7,161	\$10,416
CASES CLOSED	0	0	0	0	0
*** MHABD					
APPLICATIONS RECEIVED	25	96	12	48	68
APPLICATIONS APPROVED	14	70	6	25	38
APPLICATIONS REJECTED	13	42	9	21	32
APPLICATIONS PENDING	37	129	4	50	86

**TABLE 9
MO HEALTHNET ELIGIBILITY BY REGION AND COUNTY FOR JULY 2009**

	NW NODAWAY	NW PETTIS	NW PUTNAM	NW RAY	NW SALINE
*** MHABD					
SPENDDOWN PERSONS	54	152	34	95	162
NON-SPENDDOWN PERSONS	388	1,541	217	475	828
TWHA NON-PREMIUM PERSONS	0	3	0	2	2
TWHA PREMIUM PERSONS	1	4	1	3	5
CASES CLOSED	7	26	9	7	28
*** MHCC					
APPLICATIONS RECEIVED	0	0	0	0	0
APPLICATIONS APPROVED	0	0	0	0	0
APPLICATIONS REJECTED	0	0	0	0	0
APPLICATIONS PENDING	0	0	0	0	0
PERSONS	0	1	0	0	5
CASES CLOSED	0	0	0	0	0
*** NURSING CARE					
APPLICATIONS RECEIVED	1	4	0	0	4
APPLICATIONS APPROVED	1	3	0	0	1
APPLICATIONS REJECTED	0	0	0	0	0
APPLICATIONS PENDING	0	1	0	0	4
PERSONS	7	86	1	3	78
RCF-II	1	37	0	3	64
RCF-I	6	49	1	0	14
SNF-ICF	0	0	0	0	0
TOTAL PAYMENTS	\$1,031	\$17,523	\$156	\$876	\$20,152
RCF-II	\$115	\$10,165	\$0	\$876	\$17,968
RCF-I	\$916	\$7,358	\$156	\$0	\$2,184
SNF/ICF	\$0	\$0	\$0	\$0	\$0
CASES CLOSED	0	0	0	0	2
*** SSI ONLY	8	1	0	0	2
*** SSI-SP					
PERSONS	1	0	0	0	0
TOTAL PAYMENTS	\$49	\$0	\$0	\$0	\$0
*** SP ONLY					
PERSONS	0	0	0	0	0
TOTAL PAYMENTS	\$0	\$0	\$0	\$0	\$0
*** QMB					
APPLICATIONS RECEIVED	3	25	5	4	16
APPLICATIONS APPROVED	1	16	2	2	6
APPLICATIONS REJECTED	2	12	4	5	8
APPLICATIONS PENDING	0	12	0	0	14
PERSONS	78	125	19	45	63
CASES CLOSED	0	4	0	1	2
*** SLMB					
APPLICATIONS RECEIVED	1	23	3	3	15
APPLICATIONS APPROVED	0	6	0	2	3
APPLICATIONS REJECTED	1	22	4	4	12
APPLICATIONS PENDING	0	9	0	0	14
PERSONS	41	161	23	62	73
CASES CLOSED	0	3	0	2	1
*** VENDOR CASES					
PERSONS	119	278	27	135	247
CASES CLOSED	6	9	0	5	2
*** PE FOR KIDS					
PERSONS	0	8	0	0	0
*** UWHS					
APPLICATIONS RECEIVED	1	102	1	7	23
APPLICATIONS APPROVED	1	59	0	4	12
APPLICATIONS REJECTED	0	39	1	4	11
APPLICATIONS PENDING	0	31	1	2	9
PERSONS	4	217	1	28	70
CASES CLOSED	0	23	0	3	7

**TABLE 9
MO HEALTHNET ELIGIBILITY BY REGION AND COUNTY FOR JULY 2009**

	NW SULLIVAN	NW WORTH	NE ADAIR	NE AUDRAIN	NE BOONE
*** MHK/MHF/TMH					
APPLICATIONS RECEIVED	24	3	60	71	341
APPLICATIONS APPROVED	18	2	45	39	248
APPLICATIONS REJECTED	4	1	13	19	81
APPLICATIONS PENDING	9	2	12	31	98
MHK					
NON-CHIP POVERTY CHILDREN	243	89	786	926	4,159
CHIP NON-PREMIUM CHILDREN	74	29	199	217	820
CHIP PREMIUM CHILDREN	23	11	102	97	497
MHF					
PARENTS/CARETAKERS	64	13	175	306	1,266
CHILDREN	237	32	534	816	3,826
TMH					
PARENTS/CARETAKERS	10	4	38	45	262
CHILDREN	34	4	84	104	611
TOTAL MHK/MHF/TMH					
FAMILIES	332	92	901	1,138	5,332
PARENTS/CARETAKERS	74	17	213	351	1,528
CHILDREN	611	165	1,705	2,160	9,913
CASES CLOSED	23	5	43	47	208
*** NEWBORNS	25	4	84	93	426
*** BCCT					
PERSONS	2	0	5	3	17
PRESUMPTIVE ELIGIBILITY PERSONS	0	0	0	0	0
*** MPW					
APPLICATIONS RECEIVED	11	2	29	16	116
APPLICATIONS APPROVED	3	0	19	11	89
APPLICATIONS REJECTED	5	1	13	7	44
APPLICATIONS PENDING	3	1	3	3	13
MO HEALTHNET FOR PREG WOMEN	31	6	149	114	697
EXTENDED WOMEN'S HEALTH	16	3	84	73	364
*** REFUGEE					
APPLICATIONS RECEIVED	0	0	0	0	9
APPLICATIONS APPROVED	0	0	0	0	13
APPLICATIONS REJECTED	0	0	0	0	0
APPLICATIONS PENDING	0	0	0	0	0
CASES	0	0	0	0	32
PERSONS	0	0	0	0	35
TOTAL PAYMENTS	\$0	\$0	\$0	\$0	\$4,646
CASES CLOSED	0	0	0	0	3
*** SUPPLEMENTAL AID TO BLIND					
APPLICATIONS RECEIVED	1	0	1	0	3
APPLICATIONS APPROVED	0	0	0	0	0
APPLICATIONS REJECTED	0	0	0	0	3
APPLICATIONS PENDING	1	0	1	2	5
PERSONS	1	0	1	1	13
TOTAL PAYMENTS	\$377	\$0	\$651	\$651	\$6,647
CASES CLOSED	0	0	0	0	0
*** BLIND PENSION					
APPLICATIONS RECEIVED	1	0	1	1	7
APPLICATIONS APPROVED	0	0	0	0	1
APPLICATIONS REJECTED	0	0	0	0	3
APPLICATIONS PENDING	1	0	1	1	5
PERSONS	4	1	12	15	48
TOTAL PAYMENTS	\$2,604	\$651	\$7,812	\$9,765	\$30,975
CASES CLOSED	0	0	1	0	1
*** MHABD					
APPLICATIONS RECEIVED	19	4	55	46	306
APPLICATIONS APPROVED	5	1	26	30	152
APPLICATIONS REJECTED	12	6	29	26	135
APPLICATIONS PENDING	32	4	69	59	338

**TABLE 9
MO HEALTHNET ELIGIBILITY BY REGION AND COUNTY FOR JULY 2009**

	NW SULLIVAN	NW WORTH	NE ADAIR	NE AUDRAIN	NE BOONE
*** MHABD					
SPENDDOWN PERSONS	27	5	146	132	432
NON-SPENDDOWN PERSONS	267	52	894	730	3,198
TWHA NON-PREMIUM PERSONS	1	0	1	0	9
TWHA PREMIUM PERSONS	5	0	9	7	51
CASES CLOSED	4	4	22	23	87
*** MHCC					
APPLICATIONS RECEIVED	0	5	0	6	13
APPLICATIONS APPROVED	0	4	0	6	5
APPLICATIONS REJECTED	0	1	0	0	7
APPLICATIONS PENDING	0	0	0	0	0
PERSONS	0	0	21	17	31
CASES CLOSED	0	0	0	0	0
*** NURSING CARE					
APPLICATIONS RECEIVED	0	0	9	0	9
APPLICATIONS APPROVED	0	0	3	1	7
APPLICATIONS REJECTED	0	0	2	0	2
APPLICATIONS PENDING	0	0	7	1	9
PERSONS	20	1	39	46	119
RCF-II	1	1	34	42	87
RCF-I	19	0	5	3	28
SNF-ICF	0	0	0	1	4
TOTAL PAYMENTS	\$3,120	\$292	\$9,962	\$12,739	\$28,923
RCF-II	\$156	\$292	\$9,199	\$11,881	\$23,025
RCF-I	\$2,964	\$0	\$763	\$468	\$4,338
SNF/ICF	\$0	\$0	\$0	\$390	\$1,560
CASES CLOSED	0	0	1	1	4
*** SSI ONLY	0	0	6	2	4
*** SSI-SP					
PERSONS	0	0	1	2	1
TOTAL PAYMENTS	\$0	\$0	\$5	\$44	\$128
*** SP ONLY					
PERSONS	0	0	0	1	0
TOTAL PAYMENTS	\$0	\$0	\$0	\$42	\$0
*** QMB					
APPLICATIONS RECEIVED	9	0	10	6	35
APPLICATIONS APPROVED	1	0	4	2	20
APPLICATIONS REJECTED	2	0	4	9	16
APPLICATIONS PENDING	8	0	3	3	11
PERSONS	16	6	45	38	162
CASES CLOSED	0	0	1	0	2
*** SLMB					
APPLICATIONS RECEIVED	10	0	5	4	29
APPLICATIONS APPROVED	2	0	1	2	13
APPLICATIONS REJECTED	2	0	2	3	15
APPLICATIONS PENDING	8	0	3	0	9
PERSONS	47	12	64	39	239
CASES CLOSED	2	0	0	2	2
*** VENDOR CASES					
PERSONS	50	27	112	130	354
CASES CLOSED	0	0	2	8	11
*** PE FOR KIDS					
PERSONS	1	0	3	4	9
*** UWHS					
APPLICATIONS RECEIVED	27	1	1	30	208
APPLICATIONS APPROVED	16	1	0	13	129
APPLICATIONS REJECTED	8	0	1	14	85
APPLICATIONS PENDING	3	0	1	6	42
PERSONS	22	2	9	85	716
CASES CLOSED	1	0	2	9	36

**TABLE 9
MO HEALTHNET ELIGIBILITY BY REGION AND COUNTY FOR JULY 2009**

	NE CALLAWAY	NE CLARK	NE COLE	NE FRANKLIN	NE GASCONADE
*** MHK/MHF/TMH					
APPLICATIONS RECEIVED	99	16	140	238	27
APPLICATIONS APPROVED	58	12	97	135	22
APPLICATIONS REJECTED	33	2	26	74	8
APPLICATIONS PENDING	34	4	36	84	9
MHK					
NON-CHIP POVERTY CHILDREN	1,208	333	1,883	2,824	545
CHIP NON-PREMIUM CHILDREN	338	84	354	599	85
CHIP PREMIUM CHILDREN	128	63	211	304	51
MHF					
PARENTS/CARETAKERS	445	52	611	818	103
CHILDREN	1,065	148	1,866	2,181	314
TMH					
PARENTS/CARETAKERS	92	15	139	144	32
CHILDREN	171	27	305	297	61
TOTAL MHK/MHF/TMH					
FAMILIES	1,594	363	2,434	3,334	551
PARENTS/CARETAKERS	537	67	750	962	135
CHILDREN	2,910	655	4,619	6,205	1,056
CASES CLOSED	68	23	88	121	24
*** NEWBORNS	129	29	252	331	45
*** BCCT					
PERSONS	5	1	4	6	0
PRESUMPTIVE ELIGIBILITY PERSONS	0	0	0	0	0
*** MPW					
APPLICATIONS RECEIVED	25	4	43	75	11
APPLICATIONS APPROVED	24	2	24	51	8
APPLICATIONS REJECTED	5	3	8	30	1
APPLICATIONS PENDING	2	1	12	21	5
MO HEALTHNET FOR PREG WOMEN	183	48	279	418	60
EXTENDED WOMEN'S HEALTH	108	19	195	295	50
*** REFUGEE					
APPLICATIONS RECEIVED	0	0	0	0	0
APPLICATIONS APPROVED	0	0	0	0	0
APPLICATIONS REJECTED	0	0	0	0	0
APPLICATIONS PENDING	0	0	0	0	0
CASES	0	0	4	0	0
PERSONS	0	0	4	0	0
TOTAL PAYMENTS	\$0	\$0	\$544	\$0	\$0
CASES CLOSED	0	0	0	0	0
*** SUPPLEMENTAL AID TO BLIND					
APPLICATIONS RECEIVED	1	0	2	0	0
APPLICATIONS APPROVED	0	0	0	0	0
APPLICATIONS REJECTED	0	0	2	1	0
APPLICATIONS PENDING	2	0	1	5	0
PERSONS	3	0	8	10	2
TOTAL PAYMENTS	\$1,320	\$0	\$3,631	\$4,141	\$1,101
CASES CLOSED	0	0	0	0	0
*** BLIND PENSION					
APPLICATIONS RECEIVED	1	0	6	2	0
APPLICATIONS APPROVED	0	0	1	0	0
APPLICATIONS REJECTED	0	0	3	2	0
APPLICATIONS PENDING	2	0	5	4	0
PERSONS	18	4	38	43	8
TOTAL PAYMENTS	\$11,718	\$2,604	\$24,738	\$27,993	\$5,208
CASES CLOSED	0	0	0	2	0
*** MHABD					
APPLICATIONS RECEIVED	57	11	122	145	26
APPLICATIONS APPROVED	49	11	51	82	12
APPLICATIONS REJECTED	39	4	66	75	9
APPLICATIONS PENDING	85	14	172	288	30

**TABLE 9
MO HEALTHNET ELIGIBILITY BY REGION AND COUNTY FOR JULY 2009**

	NE CALLAWAY	NE CLARK	NE COLE	NE FRANKLIN	NE GASCONADE
*** MHABD					
SPENDDOWN PERSONS	105	30	220	327	59
NON-SPENDDOWN PERSONS	995	237	1,408	1,787	367
TWHA NON-PREMIUM PERSONS	0	2	1	7	0
TWHA PREMIUM PERSONS	10	1	31	16	2
CASES CLOSED	28	4	41	41	12
*** MHCC					
APPLICATIONS RECEIVED	0	0	0	0	0
APPLICATIONS APPROVED	0	0	0	0	0
APPLICATIONS REJECTED	0	0	0	0	0
APPLICATIONS PENDING	0	0	0	0	0
PERSONS	19	0	7	3	2
CASES CLOSED	0	0	0	0	0
*** NURSING CARE					
APPLICATIONS RECEIVED	3	0	1	3	2
APPLICATIONS APPROVED	3	0	1	3	2
APPLICATIONS REJECTED	0	0	1	2	0
APPLICATIONS PENDING	3	0	1	2	1
PERSONS	79	3	85	117	18
RCF-II	71	3	65	83	5
RCF-I	8	0	20	34	13
SNF-ICF	0	0	0	0	0
TOTAL PAYMENTS	\$21,074	\$846	\$19,663	\$28,963	\$3,182
RCF-II	\$19,865	\$846	\$16,688	\$23,669	\$1,154
RCF-I	\$1,209	\$0	\$2,975	\$5,294	\$2,028
SNF/ICF	\$0	\$0	\$0	\$0	\$0
CASES CLOSED	1	0	1	2	0
*** SSI ONLY	0	1	0	1	2
*** SSI-SP					
PERSONS	1	0	0	0	0
TOTAL PAYMENTS	\$20	\$0	\$0	\$0	\$0
*** SP ONLY					
PERSONS	0	0	1	0	0
TOTAL PAYMENTS	\$0	\$0	\$10	\$0	\$0
*** QMB					
APPLICATIONS RECEIVED	19	1	13	24	7
APPLICATIONS APPROVED	9	1	1	13	4
APPLICATIONS REJECTED	15	1	4	13	2
APPLICATIONS PENDING	7	1	12	21	2
PERSONS	110	22	83	158	26
CASES CLOSED	0	1	0	5	0
*** SLMB					
APPLICATIONS RECEIVED	19	0	7	16	5
APPLICATIONS APPROVED	7	2	0	11	0
APPLICATIONS REJECTED	17	0	3	9	3
APPLICATIONS PENDING	7	0	8	9	2
PERSONS	135	25	110	268	57
CASES CLOSED	1	0	2	3	2
*** VENDOR CASES					
PERSONS	125	36	256	372	142
CASES CLOSED	2	2	5	9	6
*** PE FOR KIDS					
PERSONS	0	0	2	0	0
*** UWHS					
APPLICATIONS RECEIVED	18	0	43	18	2
APPLICATIONS APPROVED	14	0	31	13	1
APPLICATIONS REJECTED	10	0	11	7	1
APPLICATIONS PENDING	3	0	9	4	0
PERSONS	82	4	188	54	22
CASES CLOSED	2	1	6	1	0

**TABLE 9
MO HEALTHNET ELIGIBILITY BY REGION AND COUNTY FOR JULY 2009**

	NE HOWARD	NE KNOX	NE LEWIS	NE LINCOLN	NE MACON
*** MHK/MHF/TMH					
APPLICATIONS RECEIVED	25	12	27	126	32
APPLICATIONS APPROVED	15	9	13	89	25
APPLICATIONS REJECTED	7	1	12	41	11
APPLICATIONS PENDING	5	3	13	38	9
MHK					
NON-CHIP POVERTY CHILDREN	379	150	293	1,560	584
CHIP NON-PREMIUM CHILDREN	95	37	84	380	161
CHIP PREMIUM CHILDREN	56	42	57	237	93
MHF					
PARENTS/CARETAKERS	77	33	68	639	102
CHILDREN	250	94	206	1,643	340
TMH					
PARENTS/CARETAKERS	23	4	10	127	31
CHILDREN	66	10	36	253	68
TOTAL MHK/MHF/TMH					
FAMILIES	445	177	373	2,123	657
PARENTS/CARETAKERS	100	37	78	766	133
CHILDREN	846	333	676	4,073	1,246
CASES CLOSED	11	2	16	68	16
*** NEWBORNS	39	17	46	168	47
*** BCCT					
PERSONS	0	0	2	5	4
PRESUMPTIVE ELIGIBILITY PERSONS	0	0	0	0	0
*** MPW					
APPLICATIONS RECEIVED	3	7	11	31	12
APPLICATIONS APPROVED	2	4	8	25	10
APPLICATIONS REJECTED	1	1	1	9	1
APPLICATIONS PENDING	1	1	6	6	2
MO HEALTHNET FOR PREG WOMEN	45	16	54	228	74
EXTENDED WOMEN'S HEALTH	31	13	26	124	45
*** REFUGEE					
APPLICATIONS RECEIVED	0	0	0	0	0
APPLICATIONS APPROVED	0	0	0	0	0
APPLICATIONS REJECTED	0	0	0	0	0
APPLICATIONS PENDING	0	0	0	0	0
CASES	0	0	0	0	0
PERSONS	0	0	0	0	0
TOTAL PAYMENTS	\$0	\$0	\$0	\$0	\$0
CASES CLOSED	0	0	0	0	0
*** SUPPLEMENTAL AID TO BLIND					
APPLICATIONS RECEIVED	1	0	0	1	0
APPLICATIONS APPROVED	0	0	0	0	1
APPLICATIONS REJECTED	0	0	0	3	0
APPLICATIONS PENDING	0	1	0	3	0
PERSONS	1	0	2	3	2
TOTAL PAYMENTS	\$235	\$0	\$1,004	\$1,953	\$491
CASES CLOSED	0	0	0	0	0
*** BLIND PENSION					
APPLICATIONS RECEIVED	1	0	0	1	0
APPLICATIONS APPROVED	0	0	0	1	0
APPLICATIONS REJECTED	0	0	0	2	1
APPLICATIONS PENDING	0	0	0	4	1
PERSONS	7	3	1	21	9
TOTAL PAYMENTS	\$4,557	\$1,953	\$651	\$13,671	\$5,859
CASES CLOSED	0	0	0	0	0
*** MHABD					
APPLICATIONS RECEIVED	6	10	32	91	37
APPLICATIONS APPROVED	10	5	11	41	24
APPLICATIONS REJECTED	5	5	20	39	12
APPLICATIONS PENDING	10	14	30	122	34

**TABLE 9
MO HEALTHNET ELIGIBILITY BY REGION AND COUNTY FOR JULY 2009**

	NE HOWARD	NE KNOX	NE LEWIS	NE LINCOLN	NE MACON
*** MHABD					
SPENDDOWN PERSONS	60	23	49	183	95
NON-SPENDDOWN PERSONS	298	160	254	1,015	469
TWHA NON-PREMIUM PERSONS	0	0	0	3	2
TWHA PREMIUM PERSONS	0	0	2	7	7
CASES CLOSED	6	1	3	30	5
*** MHCC					
APPLICATIONS RECEIVED	0	0	0	0	5
APPLICATIONS APPROVED	0	0	0	0	5
APPLICATIONS REJECTED	0	0	0	0	0
APPLICATIONS PENDING	0	0	0	0	0
PERSONS	0	1	0	38	0
CASES CLOSED	0	0	0	0	0
*** NURSING CARE					
APPLICATIONS RECEIVED	1	2	1	11	1
APPLICATIONS APPROVED	2	1	0	6	0
APPLICATIONS REJECTED	0	1	1	0	0
APPLICATIONS PENDING	0	2	0	7	1
PERSONS	44	23	3	143	10
RCF-II	40	20	3	76	5
RCF-I	4	3	0	67	5
SNF-ICF	0	0	0	0	0
TOTAL PAYMENTS	\$11,995	\$6,054	\$787	\$29,505	\$2,217
RCF-II	\$11,371	\$5,586	\$787	\$19,513	\$1,437
RCF-I	\$624	\$468	\$0	\$9,992	\$780
SNF/ICF	\$0	\$0	\$0	\$0	\$0
CASES CLOSED	0	0	0	0	0
*** SSI ONLY	3	1	1	1	0
*** SSI-SP					
PERSONS	1	0	0	0	0
TOTAL PAYMENTS	\$60	\$0	\$0	\$0	\$0
*** SP ONLY					
PERSONS	0	1	0	0	0
TOTAL PAYMENTS	\$0	\$54	\$0	\$0	\$0
*** QMB					
APPLICATIONS RECEIVED	2	2	3	27	10
APPLICATIONS APPROVED	1	1	1	22	5
APPLICATIONS REJECTED	2	0	1	12	5
APPLICATIONS PENDING	0	1	2	6	1
PERSONS	17	10	15	68	40
CASES CLOSED	1	0	0	2	1
*** SLMB					
APPLICATIONS RECEIVED	3	1	1	11	4
APPLICATIONS APPROVED	3	0	1	9	2
APPLICATIONS REJECTED	0	0	2	13	2
APPLICATIONS PENDING	0	1	0	1	1
PERSONS	32	17	31	125	44
CASES CLOSED	0	0	0	2	0
*** VENDOR CASES					
PERSONS	57	25	105	192	145
CASES CLOSED	7	3	1	5	2
*** PE FOR KIDS					
PERSONS	1	0	0	0	1
*** UWHS					
APPLICATIONS RECEIVED	6	0	3	32	12
APPLICATIONS APPROVED	4	0	2	26	13
APPLICATIONS REJECTED	2	0	1	12	4
APPLICATIONS PENDING	0	0	2	5	0
PERSONS	28	4	7	154	43
CASES CLOSED	1	1	0	2	4

**TABLE 9
MO HEALTHNET ELIGIBILITY BY REGION AND COUNTY FOR JULY 2009**

	NE MARION	NE MONROE	NE MONTGOMERY	NE OSAGE	NE PIKE
*** MHK/MHF/TMH					
APPLICATIONS RECEIVED	110	21	34	20	59
APPLICATIONS APPROVED	65	16	26	17	40
APPLICATIONS REJECTED	13	3	9	2	15
APPLICATIONS PENDING	49	5	5	6	16
MHK					
NON-CHIP POVERTY CHILDREN	1,304	297	441	283	591
CHIP NON-PREMIUM CHILDREN	266	65	122	60	132
CHIP PREMIUM CHILDREN	151	47	82	50	88
MHF					
PARENTS/CARETAKERS	310	53	127	71	160
CHILDREN	1,015	194	354	222	452
TMH					
PARENTS/CARETAKERS	87	8	42	16	37
CHILDREN	174	18	60	32	81
TOTAL MHK/MHF/TMH					
FAMILIES	1,536	331	562	340	719
PARENTS/CARETAKERS	397	61	169	87	197
CHILDREN	2,910	621	1,059	647	1,344
CASES CLOSED	56	12	7	11	22
*** NEWBORNS	148	22	42	37	82
*** BCCT					
PERSONS	6	0	3	1	6
PRESUMPTIVE ELIGIBILITY PERSONS	1	0	0	0	0
*** MPW					
APPLICATIONS RECEIVED	32	6	9	8	17
APPLICATIONS APPROVED	26	4	6	8	11
APPLICATIONS REJECTED	2	1	1	1	8
APPLICATIONS PENDING	8	0	1	0	1
MO HEALTHNET FOR PREG WOMEN	184	42	63	51	114
EXTENDED WOMEN'S HEALTH	116	18	34	21	49
*** REFUGEE					
APPLICATIONS RECEIVED	0	0	0	0	0
APPLICATIONS APPROVED	0	0	0	0	0
APPLICATIONS REJECTED	0	0	0	0	0
APPLICATIONS PENDING	0	0	0	0	0
CASES	0	0	0	0	0
PERSONS	0	0	0	0	0
TOTAL PAYMENTS	\$0	\$0	\$0	\$0	\$0
CASES CLOSED	0	0	0	0	0
*** SUPPLEMENTAL AID TO BLIND					
APPLICATIONS RECEIVED	0	0	0	1	1
APPLICATIONS APPROVED	0	0	0	0	0
APPLICATIONS REJECTED	0	0	0	0	0
APPLICATIONS PENDING	0	0	0	0	1
PERSONS	4	2	2	0	1
TOTAL PAYMENTS	\$2,115	\$1,302	\$910	\$0	\$651
CASES CLOSED	0	0	0	0	0
*** BLIND PENSION					
APPLICATIONS RECEIVED	0	0	0	1	1
APPLICATIONS APPROVED	0	0	0	0	0
APPLICATIONS REJECTED	0	0	0	0	0
APPLICATIONS PENDING	0	0	1	0	1
PERSONS	13	3	8	5	10
TOTAL PAYMENTS	\$8,463	\$1,953	\$5,208	\$3,255	\$6,510
CASES CLOSED	0	1	0	0	0
*** MHABD					
APPLICATIONS RECEIVED	93	17	26	12	34
APPLICATIONS APPROVED	44	11	22	4	35
APPLICATIONS REJECTED	41	8	7	5	17
APPLICATIONS PENDING	126	18	33	13	32

**TABLE 9
MO HEALTHNET ELIGIBILITY BY REGION AND COUNTY FOR JULY 2009**

	NE MARION	NE MONROE	NE MONTGOMERY	NE OSAGE	NE PIKE
*** MHABD					
SPENDDOWN PERSONS	193	53	53	35	116
NON-SPENDDOWN PERSONS	1,244	232	351	242	545
TWHA NON-PREMIUM PERSONS	4	1	0	0	1
TWHA PREMIUM PERSONS	14	3	3	0	2
CASES CLOSED	25	4	1	4	8
*** MHCC					
APPLICATIONS RECEIVED	0	0	0	0	0
APPLICATIONS APPROVED	0	0	0	0	0
APPLICATIONS REJECTED	0	0	0	0	0
APPLICATIONS PENDING	0	0	0	0	0
PERSONS	1	0	0	0	2
CASES CLOSED	0	0	0	0	0
*** NURSING CARE					
APPLICATIONS RECEIVED	4	2	0	0	1
APPLICATIONS APPROVED	3	2	0	0	0
APPLICATIONS REJECTED	0	0	0	0	0
APPLICATIONS PENDING	4	0	1	0	1
PERSONS	110	25	9	26	24
RCF-II	61	9	4	15	23
RCF-I	49	16	5	11	1
SNF-ICF	0	0	0	0	0
TOTAL PAYMENTS	\$24,397	\$5,109	\$1,540	\$6,028	\$6,872
RCF-II	\$16,925	\$2,613	\$760	\$4,312	\$6,716
RCF-I	\$7,472	\$2,496	\$780	\$1,716	\$156
SNF/ICF	\$0	\$0	\$0	\$0	\$0
CASES CLOSED	0	1	0	0	0
*** SSI ONLY	6	0	1	0	3
*** SSI-SP					
PERSONS	3	0	0	0	1
TOTAL PAYMENTS	\$133	\$0	\$0	\$0	\$33
*** SP ONLY					
PERSONS	1	0	1	0	0
TOTAL PAYMENTS	\$67	\$0	\$18	\$0	\$0
*** QMB					
APPLICATIONS RECEIVED	11	10	1	1	1
APPLICATIONS APPROVED	8	2	1	1	2
APPLICATIONS REJECTED	6	6	1	0	3
APPLICATIONS PENDING	4	2	3	0	0
PERSONS	71	20	32	14	31
CASES CLOSED	2	0	2	0	2
*** SLMB					
APPLICATIONS RECEIVED	7	8	2	0	1
APPLICATIONS APPROVED	9	0	2	0	2
APPLICATIONS REJECTED	3	6	1	0	1
APPLICATIONS PENDING	3	2	0	0	0
PERSONS	104	26	46	22	39
CASES CLOSED	0	0	0	0	0
*** VENDOR CASES					
PERSONS	304	39	159	78	95
CASES CLOSED	8	0	4	1	6
*** PE FOR KIDS					
PERSONS	0	0	0	0	0
*** UWHS					
APPLICATIONS RECEIVED	46	7	14	0	12
APPLICATIONS APPROVED	31	6	13	0	9
APPLICATIONS REJECTED	17	1	4	0	6
APPLICATIONS PENDING	19	1	3	0	2
PERSONS	111	27	48	1	72
CASES CLOSED	3	2	3	0	5

**TABLE 9
MO HEALTHNET ELIGIBILITY BY REGION AND COUNTY FOR JULY 2009**

	NE RALLS	NE RANDOLPH	NE SCHUYLER	NE SCOTLAND	NE SHELBY
*** MHK/MHF/TMH					
APPLICATIONS RECEIVED	16	83	11	11	10
APPLICATIONS APPROVED	14	61	14	4	7
APPLICATIONS REJECTED	7	12	0	4	0
APPLICATIONS PENDING	5	26	2	5	5
MHK					
NON-CHIP POVERTY CHILDREN	299	1,095	173	143	298
CHIP NON-PREMIUM CHILDREN	76	234	42	53	78
CHIP PREMIUM CHILDREN	39	133	54	47	44
MHF					
PARENTS/CARETAKERS	59	333	51	23	40
CHILDREN	196	885	126	66	133
TMH					
PARENTS/CARETAKERS	14	67	8	5	8
CHILDREN	34	134	10	10	17
TOTAL MHK/MHF/TMH					
FAMILIES	354	1,328	213	165	292
PARENTS/CARETAKERS	73	400	59	28	48
CHILDREN	644	2,481	405	319	570
CASES CLOSED	9	54	6	3	13
*** NEWBORNS	34	123	15	17	27
*** BCCT					
PERSONS	2	2	1	0	2
PRESUMPTIVE ELIGIBILITY PERSONS	0	0	0	0	0
*** MPW					
APPLICATIONS RECEIVED	6	37	4	2	3
APPLICATIONS APPROVED	7	25	3	3	2
APPLICATIONS REJECTED	2	6	2	0	0
APPLICATIONS PENDING	0	11	0	1	1
MO HEALTHNET FOR PREG WOMEN	35	179	22	15	32
EXTENDED WOMEN'S HEALTH	32	85	14	15	24
*** REFUGEE					
APPLICATIONS RECEIVED	0	0	0	0	0
APPLICATIONS APPROVED	0	0	0	0	0
APPLICATIONS REJECTED	0	0	0	0	0
APPLICATIONS PENDING	0	0	0	0	0
CASES	0	0	0	0	0
PERSONS	0	0	0	0	0
TOTAL PAYMENTS	\$0	\$0	\$0	\$0	\$0
CASES CLOSED	0	0	0	0	0
*** SUPPLEMENTAL AID TO BLIND					
APPLICATIONS RECEIVED	0	0	0	0	0
APPLICATIONS APPROVED	0	0	0	0	0
APPLICATIONS REJECTED	1	0	0	0	0
APPLICATIONS PENDING	0	1	0	0	0
PERSONS	1	5	0	0	1
TOTAL PAYMENTS	\$579	\$3,066	\$0	\$0	\$277
CASES CLOSED	0	0	0	0	0
*** BLIND PENSION					
APPLICATIONS RECEIVED	0	1	0	0	0
APPLICATIONS APPROVED	1	0	0	0	0
APPLICATIONS REJECTED	0	1	0	0	0
APPLICATIONS PENDING	0	1	0	0	0
PERSONS	5	15	0	3	0
TOTAL PAYMENTS	\$3,255	\$9,765	\$0	\$1,953	\$0
CASES CLOSED	0	0	0	0	0
*** MHABD					
APPLICATIONS RECEIVED	13	60	5	6	12
APPLICATIONS APPROVED	9	37	5	4	13
APPLICATIONS REJECTED	10	29	1	3	4
APPLICATIONS PENDING	15	68	6	8	20

**TABLE 9
MO HEALTHNET ELIGIBILITY BY REGION AND COUNTY FOR JULY 2009**

	NE RALLS	NE RANDOLPH	NE SCHUYLER	NE SCOTLAND	NE SHELBY
*** MHABD					
SPENDDOWN PERSONS	60	151	21	23	27
NON-SPENDDOWN PERSONS	245	939	186	143	211
TWHA NON-PREMIUM PERSONS	0	0	0	1	1
TWHA PREMIUM PERSONS	3	0	1	2	1
CASES CLOSED	7	25	0	3	5
*** MHCC					
APPLICATIONS RECEIVED	0	0	0	0	5
APPLICATIONS APPROVED	0	0	0	0	4
APPLICATIONS REJECTED	0	0	0	0	1
APPLICATIONS PENDING	0	0	0	0	0
PERSONS	0	1	0	0	1
CASES CLOSED	0	0	0	0	0
*** NURSING CARE					
APPLICATIONS RECEIVED	0	1	0	0	0
APPLICATIONS APPROVED	0	1	0	0	1
APPLICATIONS REJECTED	0	0	0	0	0
APPLICATIONS PENDING	0	1	0	0	1
PERSONS	13	56	0	2	12
RCF-II	11	48	0	2	0
RCF-I	2	8	0	0	12
SNF-ICF	0	0	0	0	0
TOTAL PAYMENTS	\$3,310	\$14,594	\$0	\$584	\$1,783
RCF-II	\$2,998	\$13,346	\$0	\$584	\$0
RCF-I	\$312	\$1,248	\$0	\$0	\$1,783
SNF/ICF	\$0	\$0	\$0	\$0	\$0
CASES CLOSED	0	3	0	0	0
*** SSI ONLY	0	1	0	0	1
*** SSI-SP					
PERSONS	1	1	0	0	0
TOTAL PAYMENTS	\$51	\$11	\$0	\$0	\$0
*** SP ONLY					
PERSONS	0	0	0	0	0
TOTAL PAYMENTS	\$0	\$0	\$0	\$0	\$0
*** QMB					
APPLICATIONS RECEIVED	5	8	2	1	5
APPLICATIONS APPROVED	4	7	1	0	4
APPLICATIONS REJECTED	1	5	0	0	0
APPLICATIONS PENDING	1	3	1	1	3
PERSONS	12	71	11	13	9
CASES CLOSED	0	1	0	0	0
*** SLMB					
APPLICATIONS RECEIVED	4	3	0	0	4
APPLICATIONS APPROVED	1	2	0	0	0
APPLICATIONS REJECTED	2	2	0	0	3
APPLICATIONS PENDING	1	2	0	0	3
PERSONS	24	81	15	16	19
CASES CLOSED	0	0	0	0	1
*** VENDOR CASES					
PERSONS	24	205	29	35	55
CASES CLOSED	1	6	1	1	2
*** PE FOR KIDS					
PERSONS	0	0	0	0	0
*** UWHS					
APPLICATIONS RECEIVED	4	11	1	0	8
APPLICATIONS APPROVED	2	7	1	0	4
APPLICATIONS REJECTED	2	2	0	0	1
APPLICATIONS PENDING	1	4	0	0	4
PERSONS	27	39	3	0	11
CASES CLOSED	1	4	0	0	1

**TABLE 9
MO HEALTHNET ELIGIBILITY BY REGION AND COUNTY FOR JULY 2009**

	NE WARREN	SE BOLLINGER	SE BUTLER	SE CAPE GIRARDEAU	SE CARTER
*** MHK/MHF/TMH					
APPLICATIONS RECEIVED	73	29	124	158	24
APPLICATIONS APPROVED	47	26	90	131	20
APPLICATIONS REJECTED	16	4	27	49	5
APPLICATIONS PENDING	22	5	30	42	3
MHK					
NON-CHIP POVERTY CHILDREN	1,141	594	2,293	2,300	391
CHIP NON-PREMIUM CHILDREN	211	145	438	484	103
CHIP PREMIUM CHILDREN	111	84	250	238	42
MHF					
PARENTS/CARETAKERS	345	164	811	616	85
CHILDREN	863	413	2,171	1,940	275
TMH					
PARENTS/CARETAKERS	70	33	181	153	26
CHILDREN	154	54	337	336	68
TOTAL MHK/MHF/TMH					
FAMILIES	1,272	689	3,014	2,905	469
PARENTS/CARETAKERS	415	197	992	769	111
CHILDREN	2,480	1,290	5,489	5,298	879
CASES CLOSED	47	16	110	128	14
*** NEWBORNS	104	64	197	241	46
*** BCCT					
PERSONS	9	1	16	10	8
PRESUMPTIVE ELIGIBILITY PERSONS	0	0	0	0	0
*** MPW					
APPLICATIONS RECEIVED	22	16	46	62	7
APPLICATIONS APPROVED	19	13	45	54	7
APPLICATIONS REJECTED	5	2	7	11	1
APPLICATIONS PENDING	4	2	8	7	1
MO HEALTHNET FOR PREG WOMEN	149	86	298	407	48
EXTENDED WOMEN'S HEALTH	95	47	171	200	29
*** REFUGEE					
APPLICATIONS RECEIVED	0	0	0	1	0
APPLICATIONS APPROVED	0	0	0	1	0
APPLICATIONS REJECTED	0	0	0	0	0
APPLICATIONS PENDING	0	0	0	0	0
CASES	0	0	0	1	0
PERSONS	0	0	0	1	0
TOTAL PAYMENTS	\$0	\$0	\$0	\$136	\$0
CASES CLOSED	0	0	0	0	0
*** SUPPLEMENTAL AID TO BLIND					
APPLICATIONS RECEIVED	0	0	0	20	2
APPLICATIONS APPROVED	0	0	0	0	0
APPLICATIONS REJECTED	0	0	1	1	0
APPLICATIONS PENDING	0	1	0	5	2
PERSONS	5	0	5	12	2
TOTAL PAYMENTS	\$2,454	\$0	\$2,660	\$6,808	\$1,302
CASES CLOSED	0	0	0	0	0
*** BLIND PENSION					
APPLICATIONS RECEIVED	0	0	0	18	1
APPLICATIONS APPROVED	0	0	0	0	1
APPLICATIONS REJECTED	0	1	1	1	0
APPLICATIONS PENDING	0	1	0	7	1
PERSONS	14	1	28	24	2
TOTAL PAYMENTS	\$9,114	\$651	\$17,577	\$15,624	\$1,302
CASES CLOSED	0	0	0	0	0
*** MHABD					
APPLICATIONS RECEIVED	36	32	153	167	21
APPLICATIONS APPROVED	32	15	85	87	18
APPLICATIONS REJECTED	23	27	54	75	6
APPLICATIONS PENDING	44	50	236	189	19

**TABLE 9
MO HEALTHNET ELIGIBILITY BY REGION AND COUNTY FOR JULY 2009**

	NE WARREN	SE BOLLINGER	SE BUTLER	SE CAPE GIRARDEAU	SE CARTER
*** MHABD					
SPENDDOWN PERSONS	118	105	427	278	79
NON-SPENDDOWN PERSONS	629	660	2,864	1,873	493
TWHA NON-PREMIUM PERSONS	2	1	0	2	1
TWHA PREMIUM PERSONS	5	0	8	9	1
CASES CLOSED	8	8	47	43	15
*** MHCC					
APPLICATIONS RECEIVED	8	0	34	0	0
APPLICATIONS APPROVED	8	0	33	0	0
APPLICATIONS REJECTED	0	0	1	0	0
APPLICATIONS PENDING	0	0	0	0	0
PERSONS	1	0	86	26	0
CASES CLOSED	0	0	0	0	0
*** NURSING CARE					
APPLICATIONS RECEIVED	0	0	5	4	2
APPLICATIONS APPROVED	0	0	1	5	2
APPLICATIONS REJECTED	0	0	0	2	0
APPLICATIONS PENDING	0	1	4	3	2
PERSONS	8	54	174	204	26
RCF-II	2	26	118	191	13
RCF-I	6	28	56	12	13
SNF-ICF	0	0	0	1	0
TOTAL PAYMENTS	\$1,497	\$11,240	\$42,642	\$54,426	\$5,678
RCF-II	\$561	\$7,419	\$33,924	\$52,399	\$3,650
RCF-I	\$936	\$3,821	\$8,718	\$1,735	\$2,028
SNF/ICF	\$0	\$0	\$0	\$292	\$0
CASES CLOSED	0	3	4	6	2
*** SSI ONLY	0	3	1	0	1
*** SSI-SP					
PERSONS	2	0	4	0	0
TOTAL PAYMENTS	\$164	\$0	\$72	\$0	\$0
*** SP ONLY					
PERSONS	1	0	1	0	0
TOTAL PAYMENTS	\$30	\$0	\$116	\$0	\$0
*** QMB					
APPLICATIONS RECEIVED	13	3	16	28	8
APPLICATIONS APPROVED	4	2	10	14	6
APPLICATIONS REJECTED	9	4	5	20	3
APPLICATIONS PENDING	3	2	6	22	2
PERSONS	71	34	149	132	22
CASES CLOSED	0	0	4	3	1
*** SLMB					
APPLICATIONS RECEIVED	11	2	6	29	4
APPLICATIONS APPROVED	3	0	6	8	1
APPLICATIONS REJECTED	8	4	2	24	2
APPLICATIONS PENDING	1	1	0	20	3
PERSONS	99	63	240	247	32
CASES CLOSED	1	0	5	3	0
*** VENDOR CASES					
PERSONS	60	64	337	428	30
CASES CLOSED	3	1	15	16	1
*** PE FOR KIDS					
PERSONS	0	0	0	0	0
*** UWHS					
APPLICATIONS RECEIVED	15	10	23	26	1
APPLICATIONS APPROVED	15	9	15	23	1
APPLICATIONS REJECTED	5	2	5	8	0
APPLICATIONS PENDING	2	2	7	4	0
PERSONS	103	32	113	132	3
CASES CLOSED	4	0	5	10	0

**TABLE 9
MO HEALTHNET ELIGIBILITY BY REGION AND COUNTY FOR JULY 2009**

	SE CRAWFORD	SE DENT	SE DUNKLIN	SE HOWELL	SE IRON
*** MHK/MHF/TMH					
APPLICATIONS RECEIVED	75	33	151	157	33
APPLICATIONS APPROVED	58	26	103	103	21
APPLICATIONS REJECTED	26	8	35	30	6
APPLICATIONS PENDING	20	4	54	40	8
MHK					
NON-CHIP POVERTY CHILDREN	1,113	756	1,815	2,285	521
CHIP NON-PREMIUM CHILDREN	255	205	360	479	116
CHIP PREMIUM CHILDREN	108	131	170	213	59
MHF					
PARENTS/CARETAKERS	382	223	734	577	133
CHILDREN	993	625	2,430	1,678	367
TMH					
PARENTS/CARETAKERS	102	55	159	116	26
CHILDREN	162	107	347	284	57
TOTAL MHK/MHF/TMH					
FAMILIES	1,368	950	2,685	2,586	607
PARENTS/CARETAKERS	484	278	893	693	159
CHILDREN	2,631	1,824	5,122	4,939	1,120
CASES CLOSED	54	18	106	100	18
*** NEWBORNS	115	68	109	267	53
*** BCCT					
PERSONS	2	2	10	15	3
PRESUMPTIVE ELIGIBILITY PERSONS	0	0	0	0	0
*** MPW					
APPLICATIONS RECEIVED	26	16	53	44	9
APPLICATIONS APPROVED	24	11	53	32	5
APPLICATIONS REJECTED	7	4	14	8	0
APPLICATIONS PENDING	2	4	5	10	3
MO HEALTHNET FOR PREG WOMEN	174	105	285	351	61
EXTENDED WOMEN'S HEALTH	85	54	74	188	42
*** REFUGEE					
APPLICATIONS RECEIVED	0	0	0	0	0
APPLICATIONS APPROVED	0	0	0	0	0
APPLICATIONS REJECTED	0	0	0	0	0
APPLICATIONS PENDING	0	0	0	0	0
CASES	0	0	0	0	0
PERSONS	0	0	0	0	0
TOTAL PAYMENTS	\$0	\$0	\$0	\$0	\$0
CASES CLOSED	0	0	0	0	0
*** SUPPLEMENTAL AID TO BLIND					
APPLICATIONS RECEIVED	2	0	0	1	3
APPLICATIONS APPROVED	1	1	0	0	0
APPLICATIONS REJECTED	0	2	0	1	2
APPLICATIONS PENDING	1	1	1	3	1
PERSONS	2	5	14	5	1
TOTAL PAYMENTS	\$842	\$2,176	\$6,306	\$2,513	\$574
CASES CLOSED	0	0	0	0	0
*** BLIND PENSION					
APPLICATIONS RECEIVED	1	0	0	2	3
APPLICATIONS APPROVED	0	0	1	0	0
APPLICATIONS REJECTED	1	3	1	2	2
APPLICATIONS PENDING	1	1	1	5	1
PERSONS	9	8	21	28	8
TOTAL PAYMENTS	\$5,859	\$5,208	\$13,671	\$18,186	\$5,208
CASES CLOSED	0	0	0	0	0
*** MHABD					
APPLICATIONS RECEIVED	65	41	141	131	28
APPLICATIONS APPROVED	25	29	68	81	20
APPLICATIONS REJECTED	43	22	78	65	15
APPLICATIONS PENDING	84	45	148	162	25

**TABLE 9
MO HEALTHNET ELIGIBILITY BY REGION AND COUNTY FOR JULY 2009**

	SE CRAWFORD	SE DENT	SE DUNKLIN	SE HOWELL	SE IRON
*** MHABD					
SPENDDOWN PERSONS	168	140	418	299	145
NON-SPENDDOWN PERSONS	1,044	860	2,962	2,034	643
TWHA NON-PREMIUM PERSONS	1	0	4	4	0
TWHA PREMIUM PERSONS	3	4	4	9	1
CASES CLOSED	29	17	67	42	15
*** MHCC					
APPLICATIONS RECEIVED	0	0	0	0	0
APPLICATIONS APPROVED	0	0	0	0	0
APPLICATIONS REJECTED	0	0	0	0	0
APPLICATIONS PENDING	0	0	0	0	0
PERSONS	0	1	6	5	2
CASES CLOSED	0	0	0	0	0
*** NURSING CARE					
APPLICATIONS RECEIVED	3	2	2	0	4
APPLICATIONS APPROVED	0	2	2	0	3
APPLICATIONS REJECTED	0	0	0	1	0
APPLICATIONS PENDING	4	0	1	0	8
PERSONS	113	24	107	94	104
RCF-II	51	16	103	88	24
RCF-I	62	8	3	5	62
SNF-ICF	0	0	1	1	18
TOTAL PAYMENTS	\$24,085	\$5,784	\$29,757	\$26,555	\$22,993
RCF-II	\$14,420	\$4,536	\$29,019	\$25,551	\$6,600
RCF-I	\$9,665	\$1,248	\$446	\$614	\$9,422
SNF/ICF	\$0	\$0	\$292	\$390	\$6,971
CASES CLOSED	0	1	2	4	10
*** SSI ONLY	7	1	12	4	5
*** SSI-SP					
PERSONS	2	0	4	2	2
TOTAL PAYMENTS	\$67	\$0	\$127	\$199	\$119
*** SP ONLY					
PERSONS	0	1	0	1	0
TOTAL PAYMENTS	\$0	\$34	\$0	\$609	\$0
*** QMB					
APPLICATIONS RECEIVED	3	5	28	40	17
APPLICATIONS APPROVED	4	3	6	15	7
APPLICATIONS REJECTED	4	4	12	30	9
APPLICATIONS PENDING	1	1	19	14	2
PERSONS	67	41	145	183	33
CASES CLOSED	2	0	1	5	0
*** SLMB					
APPLICATIONS RECEIVED	5	6	14	39	12
APPLICATIONS APPROVED	2	4	4	11	2
APPLICATIONS REJECTED	4	3	3	31	9
APPLICATIONS PENDING	4	2	10	13	2
PERSONS	92	73	225	299	52
CASES CLOSED	3	2	2	12	3
*** VENDOR CASES					
PERSONS	145	89	362	301	89
CASES CLOSED	9	4	11	8	4
*** PE FOR KIDS					
PERSONS	0	0	0	2	0
*** UWHS					
APPLICATIONS RECEIVED	24	2	168	25	3
APPLICATIONS APPROVED	14	3	77	16	1
APPLICATIONS REJECTED	12	0	71	11	1
APPLICATIONS PENDING	7	0	40	1	2
PERSONS	56	17	158	65	13
CASES CLOSED	4	1	11	1	1

**TABLE 9
MO HEALTHNET ELIGIBILITY BY REGION AND COUNTY FOR JULY 2009**

	SE MADISON	SE MARIAS	SE MISSISSIPPI	SE NEW MADRID	SE OREGON
*** MHK/MHF/TMH					
APPLICATIONS RECEIVED	37	20	41	58	41
APPLICATIONS APPROVED	20	17	30	46	30
APPLICATIONS REJECTED	6	4	6	11	8
APPLICATIONS PENDING	12	4	9	18	9
MHK					
NON-CHIP POVERTY CHILDREN	623	286	803	970	546
CHIP NON-PREMIUM CHILDREN	164	68	201	237	167
CHIP PREMIUM CHILDREN	68	42	107	145	76
MHF					
PARENTS/CARETAKERS	159	106	244	356	138
CHILDREN	413	243	799	1,052	467
TMH					
PARENTS/CARETAKERS	46	20	68	83	31
CHILDREN	70	39	137	169	79
TOTAL MHK/MHF/TMH					
FAMILIES	713	372	1,114	1,391	721
PARENTS/CARETAKERS	205	126	312	439	169
CHILDREN	1,338	678	2,047	2,573	1,335
CASES CLOSED	24	12	35	59	22
*** NEWBORNS	53	29	50	97	39
*** BCCT					
PERSONS	4	0	2	5	4
PRESUMPTIVE ELIGIBILITY PERSONS	0	0	0	0	0
*** MPW					
APPLICATIONS RECEIVED	18	5	25	19	15
APPLICATIONS APPROVED	15	4	19	21	13
APPLICATIONS REJECTED	4	3	5	5	2
APPLICATIONS PENDING	2	0	9	0	2
MO HEALTHNET FOR PREG WOMEN	95	29	116	143	75
EXTENDED WOMEN'S HEALTH	48	21	52	64	38
*** REFUGEE					
APPLICATIONS RECEIVED	0	0	0	0	0
APPLICATIONS APPROVED	0	0	0	0	0
APPLICATIONS REJECTED	0	0	0	0	0
APPLICATIONS PENDING	0	0	0	0	0
CASES	0	0	0	0	0
PERSONS	0	0	0	0	0
TOTAL PAYMENTS	\$0	\$0	\$0	\$0	\$0
CASES CLOSED	0	0	0	0	0
*** SUPPLEMENTAL AID TO BLIND					
APPLICATIONS RECEIVED	0	0	2	0	1
APPLICATIONS APPROVED	0	0	0	1	0
APPLICATIONS REJECTED	0	0	0	2	0
APPLICATIONS PENDING	0	0	2	1	1
PERSONS	4	1	4	6	1
TOTAL PAYMENTS	\$2,414	\$489	\$2,265	\$3,481	\$586
CASES CLOSED	0	0	0	0	0
*** BLIND PENSION					
APPLICATIONS RECEIVED	0	0	2	0	1
APPLICATIONS APPROVED	0	0	0	0	0
APPLICATIONS REJECTED	0	0	0	3	0
APPLICATIONS PENDING	0	0	2	1	1
PERSONS	14	6	14	14	4
TOTAL PAYMENTS	\$9,114	\$3,906	\$9,072	\$9,114	\$2,604
CASES CLOSED	0	0	0	0	0
*** MHABD					
APPLICATIONS RECEIVED	32	18	32	50	51
APPLICATIONS APPROVED	16	6	19	39	31
APPLICATIONS REJECTED	15	11	16	27	27
APPLICATIONS PENDING	28	18	47	64	46

**TABLE 9
MO HEALTHNET ELIGIBILITY BY REGION AND COUNTY FOR JULY 2009**

	SE MADISON	SE MARIES	SE MISSISSIPPI	SE NEW MADRID	SE OREGON
*** MHABD					
SPENDDOWN PERSONS	121	38	175	223	83
NON-SPENDDOWN PERSONS	616	274	1,052	1,423	832
TWHA NON-PREMIUM PERSONS	0	0	0	0	0
TWHA PREMIUM PERSONS	4	2	4	2	0
CASES CLOSED	9	7	14	18	18
*** MHCC					
APPLICATIONS RECEIVED	0	0	0	0	0
APPLICATIONS APPROVED	0	0	0	0	0
APPLICATIONS REJECTED	0	0	0	0	0
APPLICATIONS PENDING	0	0	0	0	0
PERSONS	3	0	1	31	0
CASES CLOSED	0	0	0	0	0
*** NURSING CARE					
APPLICATIONS RECEIVED	1	0	0	0	2
APPLICATIONS APPROVED	0	0	0	0	1
APPLICATIONS REJECTED	0	0	0	0	0
APPLICATIONS PENDING	1	0	0	0	2
PERSONS	28	9	1	8	17
RCF-II	26	4	1	5	17
RCF-I	2	5	0	1	0
SNF-ICF	0	0	0	2	0
TOTAL PAYMENTS	\$7,904	\$1,948	\$292	\$2,239	\$4,964
RCF-II	\$7,592	\$1,168	\$292	\$1,460	\$4,964
RCF-I	\$312	\$780	\$0	\$156	\$0
SNF/ICF	\$0	\$0	\$0	\$623	\$0
CASES CLOSED	0	0	0	1	0
*** SSI ONLY	0	1	4	9	4
*** SSI-SP					
PERSONS	0	0	0	6	1
TOTAL PAYMENTS	\$0	\$0	\$0	\$141	\$45
*** SP ONLY					
PERSONS	0	0	0	0	0
TOTAL PAYMENTS	\$0	\$0	\$0	\$0	\$0
*** QMB					
APPLICATIONS RECEIVED	9	6	7	7	14
APPLICATIONS APPROVED	3	1	3	2	8
APPLICATIONS REJECTED	2	1	6	2	9
APPLICATIONS PENDING	4	6	2	5	5
PERSONS	29	28	48	71	54
CASES CLOSED	0	0	0	1	1
*** SLMB					
APPLICATIONS RECEIVED	10	7	4	2	11
APPLICATIONS APPROVED	2	2	4	0	5
APPLICATIONS REJECTED	4	2	4	2	9
APPLICATIONS PENDING	4	6	0	2	5
PERSONS	75	29	56	79	84
CASES CLOSED	1	1	0	1	0
*** VENDOR CASES					
PERSONS	97	44	101	239	59
CASES CLOSED	4	0	6	1	2
*** PE FOR KIDS					
PERSONS	0	0	0	0	0
*** UWHS					
APPLICATIONS RECEIVED	16	1	8	9	5
APPLICATIONS APPROVED	14	1	4	8	3
APPLICATIONS REJECTED	6	0	3	0	4
APPLICATIONS PENDING	1	0	1	3	1
PERSONS	61	8	43	41	23
CASES CLOSED	7	2	2	3	1

**TABLE 9
MO HEALTHNET ELIGIBILITY BY REGION AND COUNTY FOR JULY 2009**

	SE PEMISCOT	SE PERRY	SE PHELPS	SE PULASKI	SE REYNOLDS
*** MHK/MHF/TMH					
APPLICATIONS RECEIVED	80	70	104	116	26
APPLICATIONS APPROVED	62	58	60	72	18
APPLICATIONS REJECTED	16	9	25	40	3
APPLICATIONS PENDING	23	13	45	49	6
MHK					
NON-CHIP POVERTY CHILDREN	1,196	644	1,463	1,182	349
CHIP NON-PREMIUM CHILDREN	205	147	374	256	70
CHIP PREMIUM CHILDREN	107	84	213	190	42
MHF					
PARENTS/CARETAKERS	536	180	548	374	101
CHILDREN	1,787	503	1,330	1,062	247
TMH					
PARENTS/CARETAKERS	99	58	108	73	22
CHILDREN	218	114	193	147	44
TOTAL MHK/MHF/TMH					
FAMILIES	1,731	803	1,973	1,509	422
PARENTS/CARETAKERS	635	238	656	447	123
CHILDREN	3,513	1,492	3,573	2,837	752
CASES CLOSED	51	43	57	71	7
*** NEWBORNS	74	67	162	103	29
*** BCCT					
PERSONS	6	1	6	7	4
PRESUMPTIVE ELIGIBILITY PERSONS	0	0	0	0	0
*** MPW					
APPLICATIONS RECEIVED	33	16	34	36	6
APPLICATIONS APPROVED	22	11	26	33	9
APPLICATIONS REJECTED	7	6	9	12	2
APPLICATIONS PENDING	7	2	8	12	0
MO HEALTHNET FOR PREG WOMEN	161	80	237	203	40
EXTENDED WOMEN'S HEALTH	53	48	136	113	24
*** REFUGEE					
APPLICATIONS RECEIVED	0	0	0	0	0
APPLICATIONS APPROVED	0	0	0	0	0
APPLICATIONS REJECTED	0	0	0	0	0
APPLICATIONS PENDING	0	0	0	0	0
CASES	0	0	0	0	0
PERSONS	0	0	0	0	0
TOTAL PAYMENTS	\$0	\$0	\$0	\$0	\$0
CASES CLOSED	0	0	0	0	0
*** SUPPLEMENTAL AID TO BLIND					
APPLICATIONS RECEIVED	0	0	3	1	0
APPLICATIONS APPROVED	0	0	1	0	0
APPLICATIONS REJECTED	0	0	1	0	0
APPLICATIONS PENDING	2	0	3	2	0
PERSONS	7	0	3	6	1
TOTAL PAYMENTS	\$3,338	\$0	\$1,911	\$3,051	\$526
CASES CLOSED	0	0	0	0	0
*** BLIND PENSION					
APPLICATIONS RECEIVED	0	0	3	1	0
APPLICATIONS APPROVED	0	0	0	0	0
APPLICATIONS REJECTED	0	0	3	0	0
APPLICATIONS PENDING	2	0	4	2	0
PERSONS	12	3	19	10	6
TOTAL PAYMENTS	\$7,812	\$1,953	\$12,369	\$6,510	\$3,906
CASES CLOSED	0	0	0	0	0
*** MHABD					
APPLICATIONS RECEIVED	64	55	97	63	25
APPLICATIONS APPROVED	42	15	50	32	13
APPLICATIONS REJECTED	25	28	46	44	7
APPLICATIONS PENDING	78	56	128	96	39

**TABLE 9
MO HEALTHNET ELIGIBILITY BY REGION AND COUNTY FOR JULY 2009**

	SE PEMISCOT	SE PERRY	SE PHELPS	SE PULASKI	SE REYNOLDS
*** MHABD					
SPENDDOWN PERSONS	278	98	222	110	86
NON-SPENDDOWN PERSONS	1,965	583	1,583	1,054	452
TWHA NON-PREMIUM PERSONS	0	2	0	4	0
TWHA PREMIUM PERSONS	5	1	8	7	5
CASES CLOSED	37	15	34	29	4
*** MHCC					
APPLICATIONS RECEIVED	0	0	0	0	0
APPLICATIONS APPROVED	0	0	0	0	0
APPLICATIONS REJECTED	0	0	0	0	0
APPLICATIONS PENDING	0	0	0	0	0
PERSONS	0	0	31	2	4
CASES CLOSED	0	0	0	0	0
*** NURSING CARE					
APPLICATIONS RECEIVED	0	2	0	0	2
APPLICATIONS APPROVED	0	2	0	0	0
APPLICATIONS REJECTED	0	0	0	0	0
APPLICATIONS PENDING	0	0	0	0	2
PERSONS	5	27	63	19	17
RCF-II	3	24	62	16	6
RCF-I	2	1	1	3	11
SNF-ICF	0	2	0	0	0
TOTAL PAYMENTS	\$1,188	\$7,408	\$17,726	\$5,140	\$3,332
RCF-II	\$876	\$6,668	\$17,570	\$4,672	\$1,616
RCF-I	\$312	\$156	\$156	\$468	\$1,716
SNF/ICF	\$0	\$584	\$0	\$0	\$0
CASES CLOSED	1	1	1	0	0
*** SSI ONLY	6	1	4	3	3
*** SSI-SP					
PERSONS	1	0	4	0	0
TOTAL PAYMENTS	\$7	\$0	\$1,106	\$0	\$0
*** SP ONLY					
PERSONS	0	0	3	1	0
TOTAL PAYMENTS	\$0	\$0	\$583	\$53	\$0
*** QMB					
APPLICATIONS RECEIVED	10	2	13	12	1
APPLICATIONS APPROVED	4	0	10	11	0
APPLICATIONS REJECTED	5	0	6	6	0
APPLICATIONS PENDING	2	3	6	4	3
PERSONS	64	55	145	51	17
CASES CLOSED	2	2	4	2	2
*** SLMB					
APPLICATIONS RECEIVED	7	1	8	5	1
APPLICATIONS APPROVED	3	0	2	3	0
APPLICATIONS REJECTED	4	1	9	4	0
APPLICATIONS PENDING	1	1	4	4	3
PERSONS	100	38	144	76	44
CASES CLOSED	2	2	1	0	0
*** VENDOR CASES					
PERSONS	129	104	207	138	33
CASES CLOSED	7	7	8	4	0
*** PE FOR KIDS					
PERSONS	0	0	0	0	0
*** UWHS					
APPLICATIONS RECEIVED	16	12	18	19	3
APPLICATIONS APPROVED	11	8	13	11	3
APPLICATIONS REJECTED	2	4	4	10	1
APPLICATIONS PENDING	6	1	4	5	0
PERSONS	30	43	60	37	22
CASES CLOSED	1	4	2	1	0

**TABLE 9
MO HEALTHNET ELIGIBILITY BY REGION AND COUNTY FOR JULY 2009**

	SE RIPLEY	SE ST FRANCOIS	SE STE GENEVIEVE	SE SCOTT	SE SHANNON
*** MHK/MHF/TMH					
APPLICATIONS RECEIVED	58	182	27	139	21
APPLICATIONS APPROVED	47	143	21	108	21
APPLICATIONS REJECTED	8	43	8	35	3
APPLICATIONS PENDING	8	33	0	24	4
MHK					
NON-CHIP POVERTY CHILDREN	855	2,463	533	2,110	564
CHIP NON-PREMIUM CHILDREN	220	483	113	490	110
CHIP PREMIUM CHILDREN	104	208	69	224	67
MHF					
PARENTS/CARETAKERS	363	897	179	700	118
CHILDREN	836	2,252	411	1,977	332
TMH					
PARENTS/CARETAKERS	74	222	34	188	25
CHILDREN	140	366	59	421	69
TOTAL MHK/MHF/TMH					
FAMILIES	1,167	3,238	613	2,804	598
PARENTS/CARETAKERS	437	1,119	213	888	143
CHILDREN	2,155	5,772	1,185	5,222	1,142
CASES CLOSED	43	117	21	89	15
*** NEWBORNS	61	276	39	99	51
*** BCCT					
PERSONS	5	4	2	6	2
PRESUMPTIVE ELIGIBILITY PERSONS	0	0	0	0	0
*** MPW					
APPLICATIONS RECEIVED	20	52	8	52	11
APPLICATIONS APPROVED	18	50	7	38	9
APPLICATIONS REJECTED	2	7	2	17	4
APPLICATIONS PENDING	2	6	1	6	0
MO HEALTHNET FOR PREG WOMEN	126	406	63	304	65
EXTENDED WOMEN'S HEALTH	56	196	27	132	48
*** REFUGEE					
APPLICATIONS RECEIVED	0	0	0	0	0
APPLICATIONS APPROVED	0	0	0	0	0
APPLICATIONS REJECTED	0	0	0	0	0
APPLICATIONS PENDING	0	0	0	0	0
CASES	0	0	0	0	0
PERSONS	0	0	0	0	0
TOTAL PAYMENTS	\$0	\$0	\$0	\$0	\$0
CASES CLOSED	0	0	0	0	0
*** SUPPLEMENTAL AID TO BLIND					
APPLICATIONS RECEIVED	1	2	1	2	0
APPLICATIONS APPROVED	0	0	0	0	0
APPLICATIONS REJECTED	1	0	0	0	0
APPLICATIONS PENDING	0	4	1	2	0
PERSONS	2	9	2	3	4
TOTAL PAYMENTS	\$877	\$4,760	\$965	\$1,586	\$2,164
CASES CLOSED	0	1	0	0	0
*** BLIND PENSION					
APPLICATIONS RECEIVED	1	4	2	3	0
APPLICATIONS APPROVED	0	0	0	0	0
APPLICATIONS REJECTED	1	1	0	0	0
APPLICATIONS PENDING	0	6	2	3	0
PERSONS	15	65	6	24	5
TOTAL PAYMENTS	\$9,765	\$42,315	\$3,906	\$15,624	\$3,255
CASES CLOSED	0	2	0	1	0
*** MHABD					
APPLICATIONS RECEIVED	53	176	25	151	18
APPLICATIONS APPROVED	28	104	7	77	18
APPLICATIONS REJECTED	19	73	12	70	8
APPLICATIONS PENDING	82	220	40	154	9

**TABLE 9
MO HEALTHNET ELIGIBILITY BY REGION AND COUNTY FOR JULY 2009**

	SE RIPLEY	SE ST FRANCOIS	SE STE GENEVIEVE	SE SCOTT	SE SHANNON
*** MHABD					
SPENDDOWN PERSONS	204	508	77	331	67
NON-SPENDDOWN PERSONS	1,317	2,588	415	2,180	543
TWHA NON-PREMIUM PERSONS	5	1	4	3	0
TWHA PREMIUM PERSONS	3	8	8	13	1
CASES CLOSED	29	78	3	42	7
*** MHCC					
APPLICATIONS RECEIVED	0	0	0	0	0
APPLICATIONS APPROVED	0	0	0	0	0
APPLICATIONS REJECTED	0	0	0	0	0
APPLICATIONS PENDING	0	0	0	0	0
PERSONS	0	13	0	0	0
CASES CLOSED	0	0	0	0	0
*** NURSING CARE					
APPLICATIONS RECEIVED	1	20	1	6	1
APPLICATIONS APPROVED	0	20	2	8	1
APPLICATIONS REJECTED	0	4	1	0	0
APPLICATIONS PENDING	2	14	1	2	0
PERSONS	40	389	84	105	18
RCF-II	39	258	82	103	1
RCF-I	1	131	1	2	17
SNF-ICF	0	0	1	0	0
TOTAL PAYMENTS	\$11,408	\$88,384	\$23,077	\$29,611	\$2,944
RCF-II	\$11,252	\$68,615	\$22,702	\$29,299	\$292
RCF-I	\$156	\$19,769	\$83	\$312	\$2,652
SNF/ICF	\$0	\$0	\$292	\$0	\$0
CASES CLOSED	3	12	0	0	1
*** SSI ONLY	3	9	0	16	0
*** SSI-SP					
PERSONS	3	1	2	1	0
TOTAL PAYMENTS	\$99	\$529	\$64	\$13	\$0
*** SP ONLY					
PERSONS	0	1	0	0	0
TOTAL PAYMENTS	\$0	\$61	\$0	\$0	\$0
*** QMB					
APPLICATIONS RECEIVED	17	23	7	17	7
APPLICATIONS APPROVED	11	7	4	11	3
APPLICATIONS REJECTED	6	17	3	5	4
APPLICATIONS PENDING	10	12	5	4	3
PERSONS	64	139	16	124	29
CASES CLOSED	0	3	0	3	0
*** SLMB					
APPLICATIONS RECEIVED	8	19	5	10	3
APPLICATIONS APPROVED	3	6	2	2	2
APPLICATIONS REJECTED	7	13	2	7	1
APPLICATIONS PENDING	6	12	4	3	0
PERSONS	76	280	36	183	62
CASES CLOSED	1	4	2	2	4
*** VENDOR CASES					
PERSONS	39	447	71	284	47
CASES CLOSED	1	28	2	13	4
*** PE FOR KIDS					
PERSONS	0	0	0	0	0
*** UWHS					
APPLICATIONS RECEIVED	13	33	14	57	7
APPLICATIONS APPROVED	8	25	7	37	8
APPLICATIONS REJECTED	6	10	7	19	1
APPLICATIONS PENDING	0	2	0	8	0
PERSONS	60	110	39	211	56
CASES CLOSED	2	7	4	11	1

**TABLE 9
MO HEALTHNET ELIGIBILITY BY REGION AND COUNTY FOR JULY 2009**

	SE STODDARD	SE TEXAS	SE WASHINGTON	SE WAYNE	SW BARRY
*** MHK/MHF/TMH					
APPLICATIONS RECEIVED	85	71	85	44	122
APPLICATIONS APPROVED	58	43	62	34	89
APPLICATIONS REJECTED	25	18	18	7	33
APPLICATIONS PENDING	25	16	20	15	31
MHK					
NON-CHIP POVERTY CHILDREN	1,304	1,111	1,369	682	1,733
CHIP NON-PREMIUM CHILDREN	387	300	238	149	368
CHIP PREMIUM CHILDREN	229	182	138	102	136
MHF					
PARENTS/CARETAKERS	341	321	535	209	451
CHILDREN	991	910	1,334	549	1,427
TMH					
PARENTS/CARETAKERS	93	67	139	42	83
CHILDREN	196	152	252	83	204
TOTAL MHK/MHF/TMH					
FAMILIES	1,781	1,398	1,770	901	1,963
PARENTS/CARETAKERS	434	388	674	251	534
CHILDREN	3,107	2,655	3,331	1,565	3,868
CASES CLOSED	52	49	67	30	71
*** NEWBORNS	138	114	144	74	154
*** BCCT					
PERSONS	11	9	6	3	1
PRESUMPTIVE ELIGIBILITY PERSONS	0	0	0	0	0
*** MPW					
APPLICATIONS RECEIVED	39	27	24	14	59
APPLICATIONS APPROVED	31	19	22	13	42
APPLICATIONS REJECTED	10	4	5	2	19
APPLICATIONS PENDING	8	9	4	3	6
MO HEALTHNET FOR PREG WOMEN	169	157	190	79	263
EXTENDED WOMEN'S HEALTH	106	125	118	42	148
*** REFUGEE					
APPLICATIONS RECEIVED	0	0	0	0	0
APPLICATIONS APPROVED	0	0	0	0	0
APPLICATIONS REJECTED	0	0	0	0	0
APPLICATIONS PENDING	0	0	0	0	0
CASES	0	0	0	0	0
PERSONS	0	0	0	0	0
TOTAL PAYMENTS	\$0	\$0	\$0	\$0	\$0
CASES CLOSED	0	0	0	0	0
*** SUPPLEMENTAL AID TO BLIND					
APPLICATIONS RECEIVED	0	1	1	0	0
APPLICATIONS APPROVED	0	0	0	0	0
APPLICATIONS REJECTED	2	0	0	2	2
APPLICATIONS PENDING	0	1	2	2	0
PERSONS	4	2	15	6	5
TOTAL PAYMENTS	\$1,884	\$1,093	\$8,741	\$3,030	\$3,255
CASES CLOSED	0	1	0	0	0
*** BLIND PENSION					
APPLICATIONS RECEIVED	0	1	1	0	0
APPLICATIONS APPROVED	0	0	0	0	0
APPLICATIONS REJECTED	2	0	0	2	1
APPLICATIONS PENDING	0	1	1	2	0
PERSONS	22	18	18	14	16
TOTAL PAYMENTS	\$14,322	\$11,718	\$11,718	\$9,114	\$10,416
CASES CLOSED	0	0	0	0	0
*** MHABD					
APPLICATIONS RECEIVED	98	71	87	50	85
APPLICATIONS APPROVED	68	35	48	28	58
APPLICATIONS REJECTED	38	30	46	19	39
APPLICATIONS PENDING	125	55	106	81	93

**TABLE 9
MO HEALTHNET ELIGIBILITY BY REGION AND COUNTY FOR JULY 2009**

	SE STODDARD	SE TEXAS	SE WASHINGTON	SE WAYNE	SW BARRY
*** MHABD					
SPENDDOWN PERSONS	359	162	283	172	192
NON-SPENDDOWN PERSONS	1,666	1,074	1,703	1,062	1,240
TWHA NON-PREMIUM PERSONS	1	2	1	2	1
TWHA PREMIUM PERSONS	2	3	5	2	5
CASES CLOSED	44	18	37	20	26
*** MHCC					
APPLICATIONS RECEIVED	0	0	0	0	0
APPLICATIONS APPROVED	0	0	0	0	0
APPLICATIONS REJECTED	0	0	0	0	0
APPLICATIONS PENDING	0	0	0	0	0
PERSONS	3	22	0	1	0
CASES CLOSED	0	0	0	0	0
*** NURSING CARE					
APPLICATIONS RECEIVED	10	0	2	2	1
APPLICATIONS APPROVED	12	0	0	1	0
APPLICATIONS REJECTED	1	0	0	3	0
APPLICATIONS PENDING	2	0	2	3	1
PERSONS	103	45	33	18	65
RCF-II	89	36	33	12	54
RCF-I	13	9	0	6	11
SNF-ICF	1	0	0	0	0
TOTAL PAYMENTS	\$27,994	\$11,733	\$9,407	\$4,283	\$17,109
RCF-II	\$25,576	\$10,376	\$9,407	\$3,504	\$15,466
RCF-I	\$2,028	\$1,357	\$0	\$779	\$1,643
SNF/ICF	\$390	\$0	\$0	\$0	\$0
CASES CLOSED	4	1	1	0	2
*** SSI ONLY	0	5	5	2	2
*** SSI-SP					
PERSONS	1	1	0	2	0
TOTAL PAYMENTS	\$17	\$45	\$0	\$10	\$0
*** SP ONLY					
PERSONS	0	0	1	0	0
TOTAL PAYMENTS	\$0	\$0	\$28	\$0	\$0
*** QMB					
APPLICATIONS RECEIVED	24	21	22	8	13
APPLICATIONS APPROVED	12	8	7	9	4
APPLICATIONS REJECTED	11	20	12	5	5
APPLICATIONS PENDING	14	6	9	3	10
PERSONS	108	111	89	81	99
CASES CLOSED	3	1	0	2	0
*** SLMB					
APPLICATIONS RECEIVED	17	15	19	4	10
APPLICATIONS APPROVED	7	11	5	2	2
APPLICATIONS REJECTED	5	11	12	7	7
APPLICATIONS PENDING	7	4	8	3	7
PERSONS	211	195	106	105	161
CASES CLOSED	3	1	0	1	2
*** VENDOR CASES					
PERSONS	227	128	133	90	160
CASES CLOSED	7	7	4	3	6
*** PE FOR KIDS					
PERSONS	0	0	0	0	0
*** UWHS					
APPLICATIONS RECEIVED	6	21	47	11	21
APPLICATIONS APPROVED	5	12	32	8	17
APPLICATIONS REJECTED	2	4	14	3	10
APPLICATIONS PENDING	2	7	13	2	3
PERSONS	31	36	178	69	65
CASES CLOSED	2	1	8	7	6

**TABLE 9
MO HEALTHNET ELIGIBILITY BY REGION AND COUNTY FOR JULY 2009**

	SW BARTON	SW BATES	SW BENTON	SW CAMDEN	SW CEDAR
*** MHK/MHF/TMH					
APPLICATIONS RECEIVED	23	54	50	120	33
APPLICATIONS APPROVED	21	34	34	86	23
APPLICATIONS REJECTED	3	11	8	28	9
APPLICATIONS PENDING	4	20	13	37	8
MHK					
NON-CHIP POVERTY CHILDREN	620	635	716	1,620	685
CHIP NON-PREMIUM CHILDREN	136	151	189	354	146
CHIP PREMIUM CHILDREN	84	100	109	224	97
MHF					
PARENTS/CARETAKERS	169	145	277	356	208
CHILDREN	443	502	659	941	594
TMH					
PARENTS/CARETAKERS	35	33	76	82	57
CHILDREN	84	76	147	170	97
TOTAL MHK/MHF/TMH					
FAMILIES	705	754	1,027	1,793	832
PARENTS/CARETAKERS	204	178	353	438	265
CHILDREN	1,367	1,464	1,820	3,309	1,619
CASES CLOSED	25	37	33	90	28
*** NEWBORNS	48	74	67	139	39
*** BCCT					
PERSONS	1	3	7	4	6
PRESUMPTIVE ELIGIBILITY PERSONS	0	0	0	0	0
*** MPW					
APPLICATIONS RECEIVED	8	20	15	19	15
APPLICATIONS APPROVED	7	17	10	14	11
APPLICATIONS REJECTED	0	4	3	7	4
APPLICATIONS PENDING	2	2	4	3	2
MO HEALTHNET FOR PREG WOMEN	70	92	89	186	77
EXTENDED WOMEN'S HEALTH	39	60	49	126	39
*** REFUGEE					
APPLICATIONS RECEIVED	0	0	0	0	0
APPLICATIONS APPROVED	0	0	0	0	0
APPLICATIONS REJECTED	0	0	0	0	0
APPLICATIONS PENDING	0	0	0	0	0
CASES	0	0	0	0	0
PERSONS	0	0	0	0	0
TOTAL PAYMENTS	\$0	\$0	\$0	\$0	\$0
CASES CLOSED	0	0	0	0	0
*** SUPPLEMENTAL AID TO BLIND					
APPLICATIONS RECEIVED	1	0	0	0	2
APPLICATIONS APPROVED	0	0	0	0	0
APPLICATIONS REJECTED	0	1	1	1	2
APPLICATIONS PENDING	1	0	0	0	1
PERSONS	3	5	3	3	2
TOTAL PAYMENTS	\$1,603	\$2,971	\$1,448	\$1,553	\$1,302
CASES CLOSED	1	0	0	0	0
*** BLIND PENSION					
APPLICATIONS RECEIVED	1	2	0	0	2
APPLICATIONS APPROVED	0	0	0	0	0
APPLICATIONS REJECTED	2	1	2	0	2
APPLICATIONS PENDING	1	2	2	0	1
PERSONS	3	11	28	13	4
TOTAL PAYMENTS	\$1,953	\$7,161	\$18,228	\$8,463	\$2,604
CASES CLOSED	0	0	1	0	0
*** MHABD					
APPLICATIONS RECEIVED	30	55	67	67	27
APPLICATIONS APPROVED	12	21	19	50	22
APPLICATIONS REJECTED	16	21	38	34	15
APPLICATIONS PENDING	34	53	65	77	31

**TABLE 9
MO HEALTHNET ELIGIBILITY BY REGION AND COUNTY FOR JULY 2009**

	SW BARTON	SW BATES	SW BENTON	SW CAMDEN	SW CEDAR
*** MHABD					
SPENDDOWN PERSONS	65	78	125	134	93
NON-SPENDDOWN PERSONS	482	546	874	937	686
TWHA NON-PREMIUM PERSONS	0	0	1	4	1
TWHA PREMIUM PERSONS	0	8	2	13	1
CASES CLOSED	16	15	20	27	11
*** MHCC					
APPLICATIONS RECEIVED	0	0	0	0	0
APPLICATIONS APPROVED	0	0	0	0	0
APPLICATIONS REJECTED	0	0	0	0	0
APPLICATIONS PENDING	0	0	0	0	0
PERSONS	0	5	0	15	1
CASES CLOSED	0	0	0	0	0
*** NURSING CARE					
APPLICATIONS RECEIVED	0	2	7	0	0
APPLICATIONS APPROVED	1	1	5	0	0
APPLICATIONS REJECTED	0	0	0	0	0
APPLICATIONS PENDING	0	1	3	0	0
PERSONS	22	18	35	9	8
RCF-II	10	7	25	3	7
RCF-I	12	11	10	6	1
SNF-ICF	0	0	0	0	0
TOTAL PAYMENTS	\$4,792	\$3,760	\$8,614	\$1,418	\$2,200
RCF-II	\$2,920	\$2,044	\$7,129	\$482	\$2,044
RCF-I	\$1,872	\$1,716	\$1,485	\$936	\$156
SNF/ICF	\$0	\$0	\$0	\$0	\$0
CASES CLOSED	0	0	0	1	0
*** SSI ONLY	0	2	1	2	3
*** SSI-SP					
PERSONS	0	1	0	0	1
TOTAL PAYMENTS	\$0	\$50	\$0	\$0	\$11
*** SP ONLY					
PERSONS	0	1	0	0	0
TOTAL PAYMENTS	\$0	\$238	\$0	\$0	\$0
*** QMB					
APPLICATIONS RECEIVED	4	9	8	8	4
APPLICATIONS APPROVED	2	2	2	4	3
APPLICATIONS REJECTED	4	4	10	8	1
APPLICATIONS PENDING	0	5	2	2	0
PERSONS	35	53	103	83	66
CASES CLOSED	0	1	4	2	1
*** SLMB					
APPLICATIONS RECEIVED	3	6	8	1	5
APPLICATIONS APPROVED	2	5	7	0	2
APPLICATIONS REJECTED	2	0	3	5	3
APPLICATIONS PENDING	0	3	1	1	0
PERSONS	41	65	136	100	119
CASES CLOSED	1	2	1	0	1
*** VENDOR CASES					
PERSONS	60	122	114	117	97
CASES CLOSED	0	1	4	4	1
*** PE FOR KIDS					
PERSONS	0	0	0	1	2
*** UWHS					
APPLICATIONS RECEIVED	2	16	15	5	0
APPLICATIONS APPROVED	1	11	7	6	0
APPLICATIONS REJECTED	2	3	7	3	1
APPLICATIONS PENDING	0	3	2	1	0
PERSONS	15	29	36	64	9
CASES CLOSED	0	1	1	8	1

**TABLE 9
MO HEALTHNET ELIGIBILITY BY REGION AND COUNTY FOR JULY 2009**

	SW CHRISTIAN	SW DADE	SW DALLAS	SW DOUGLAS	SW GREENE
*** MHK/MHF/TMH					
APPLICATIONS RECEIVED	232	23	50	38	728
APPLICATIONS APPROVED	151	21	19	25	476
APPLICATIONS REJECTED	62	5	17	9	246
APPLICATIONS PENDING	79	6	19	9	281
MHK					
NON-CHIP POVERTY CHILDREN	2,596	388	802	706	9,015
CHIP NON-PREMIUM CHILDREN	648	96	182	143	1,913
CHIP PREMIUM CHILDREN	428	94	125	133	919
MHF					
PARENTS/CARETAKERS	567	74	256	230	2,421
CHILDREN	1,622	217	642	625	7,078
TMH					
PARENTS/CARETAKERS	147	12	44	37	457
CHILDREN	291	36	81	80	1,061
TOTAL MHK/MHF/TMH					
FAMILIES	2,961	448	969	874	10,789
PARENTS/CARETAKERS	714	86	300	267	2,878
CHILDREN	5,585	831	1,832	1,687	19,986
CASES CLOSED	108	15	35	33	429
*** NEWBORNS	286	24	97	65	1,264
*** BCCT					
PERSONS	11	1	4	2	37
PRESUMPTIVE ELIGIBILITY PERSONS	0	0	0	0	1
*** MPW					
APPLICATIONS RECEIVED	58	4	14	7	288
APPLICATIONS APPROVED	41	4	11	8	206
APPLICATIONS REJECTED	13	1	5	1	76
APPLICATIONS PENDING	12	1	3	0	72
MO HEALTHNET FOR PREG WOMEN	371	45	104	82	1,526
EXTENDED WOMEN'S HEALTH	251	26	74	55	931
*** REFUGEE					
APPLICATIONS RECEIVED	0	0	0	0	0
APPLICATIONS APPROVED	0	0	0	0	0
APPLICATIONS REJECTED	0	0	0	0	0
APPLICATIONS PENDING	0	0	0	0	0
CASES	0	0	0	0	4
PERSONS	0	0	0	0	4
TOTAL PAYMENTS	\$0	\$0	\$0	\$0	\$544
CASES CLOSED	0	0	0	0	0
*** SUPPLEMENTAL AID TO BLIND					
APPLICATIONS RECEIVED	1	0	0	0	6
APPLICATIONS APPROVED	0	0	0	0	1
APPLICATIONS REJECTED	2	0	1	0	6
APPLICATIONS PENDING	0	1	1	0	6
PERSONS	6	1	2	2	32
TOTAL PAYMENTS	\$2,627	\$608	\$992	\$664	\$14,226
CASES CLOSED	0	0	0	0	1
*** BLIND PENSION					
APPLICATIONS RECEIVED	1	0	0	0	8
APPLICATIONS APPROVED	1	1	0	0	2
APPLICATIONS REJECTED	1	0	1	0	5
APPLICATIONS PENDING	0	0	1	0	10
PERSONS	26	3	8	4	132
TOTAL PAYMENTS	\$16,926	\$1,953	\$5,208	\$2,604	\$85,932
CASES CLOSED	0	0	0	0	3
*** MHABD					
APPLICATIONS RECEIVED	122	14	37	37	612
APPLICATIONS APPROVED	58	10	26	18	288
APPLICATIONS REJECTED	54	11	16	27	301
APPLICATIONS PENDING	134	13	46	27	769

**TABLE 9
MO HEALTHNET ELIGIBILITY BY REGION AND COUNTY FOR JULY 2009**

	SW CHRISTIAN	SW DADE	SW DALLAS	SW DOUGLAS	SW GREENE
*** MHABD					
SPENDDOWN PERSONS	161	53	91	109	988
NON-SPENDDOWN PERSONS	1,220	260	715	698	7,655
TWHA NON-PREMIUM PERSONS	1	1	0	0	22
TWHA PREMIUM PERSONS	3	0	2	1	68
CASES CLOSED	37	1	15	16	196
*** MHCC					
APPLICATIONS RECEIVED	0	0	0	0	34
APPLICATIONS APPROVED	0	0	0	0	28
APPLICATIONS REJECTED	0	0	0	0	7
APPLICATIONS PENDING	0	0	0	0	0
PERSONS	4	0	0	0	102
CASES CLOSED	0	0	0	0	0
*** NURSING CARE					
APPLICATIONS RECEIVED	12	0	0	0	14
APPLICATIONS APPROVED	6	0	0	0	14
APPLICATIONS REJECTED	0	0	0	0	3
APPLICATIONS PENDING	7	0	0	0	9
PERSONS	194	4	20	20	289
RCF-II	163	4	1	19	239
RCF-I	22	0	19	1	50
SNF-ICF	9	0	0	0	0
TOTAL PAYMENTS	\$53,405	\$1,168	\$2,997	\$5,418	\$74,701
RCF-II	\$46,908	\$1,168	\$139	\$5,262	\$67,444
RCF-I	\$3,085	\$0	\$2,858	\$156	\$7,257
SNF/ICF	\$3,412	\$0	\$0	\$0	\$0
CASES CLOSED	2	1	0	0	3
*** SSI ONLY	3	0	3	2	17
*** SSI-SP					
PERSONS	0	0	1	1	7
TOTAL PAYMENTS	\$0	\$0	\$175	\$60	\$615
*** SP ONLY					
PERSONS	0	0	0	0	0
TOTAL PAYMENTS	\$0	\$0	\$0	\$0	\$0
*** QMB					
APPLICATIONS RECEIVED	24	1	9	9	80
APPLICATIONS APPROVED	10	0	3	3	38
APPLICATIONS REJECTED	11	0	1	6	47
APPLICATIONS PENDING	7	2	6	3	48
PERSONS	121	22	79	67	531
CASES CLOSED	3	1	2	2	8
*** SLMB					
APPLICATIONS RECEIVED	24	5	7	8	63
APPLICATIONS APPROVED	6	4	5	3	30
APPLICATIONS REJECTED	13	0	2	7	47
APPLICATIONS PENDING	8	1	3	2	31
PERSONS	199	40	81	112	888
CASES CLOSED	3	2	4	0	17
*** VENDOR CASES					
PERSONS	143	80	106	52	1,084
CASES CLOSED	4	3	2	2	40
*** PE FOR KIDS					
PERSONS	0	0	0	0	17
*** UWHS					
APPLICATIONS RECEIVED	31	1	5	12	352
APPLICATIONS APPROVED	21	0	2	12	205
APPLICATIONS REJECTED	18	0	1	4	179
APPLICATIONS PENDING	7	1	2	1	98
PERSONS	105	2	16	19	697
CASES CLOSED	1	1	1	0	32

**TABLE 9
MO HEALTHNET ELIGIBILITY BY REGION AND COUNTY FOR JULY 2009**

	SW HENRY	SW HICKORY	SW JASPER	SW LACLEDE	SW LAWRENCE
*** MHK/MHF/TMH					
APPLICATIONS RECEIVED	80	30	445	136	131
APPLICATIONS APPROVED	44	24	328	89	100
APPLICATIONS REJECTED	19	6	122	40	33
APPLICATIONS PENDING	27	7	136	31	45
MHK					
NON-CHIP POVERTY CHILDREN	845	450	5,342	1,970	1,609
CHIP NON-PREMIUM CHILDREN	219	106	1,087	428	377
CHIP PREMIUM CHILDREN	115	46	451	203	161
MHF					
PARENTS/CARETAKERS	272	76	1,370	445	379
CHILDREN	716	235	4,528	1,429	1,176
TMH					
PARENTS/CARETAKERS	74	17	202	87	91
CHILDREN	139	37	577	207	220
TOTAL MHK/MHF/TMH					
FAMILIES	1,142	472	6,332	2,225	1,833
PARENTS/CARETAKERS	346	93	1,572	532	470
CHILDREN	2,034	874	11,985	4,237	3,543
CASES CLOSED	43	17	281	76	67
*** NEWBORNS	71	32	671	194	140
*** BCCT					
PERSONS	4	1	13	8	3
PRESUMPTIVE ELIGIBILITY PERSONS	0	0	1	0	0
*** MPW					
APPLICATIONS RECEIVED	19	6	160	33	40
APPLICATIONS APPROVED	13	5	120	23	21
APPLICATIONS REJECTED	9	1	52	6	13
APPLICATIONS PENDING	2	1	18	10	11
MO HEALTHNET FOR PREG WOMEN	115	47	800	246	227
EXTENDED WOMEN'S HEALTH	54	22	534	174	130
*** REFUGEE					
APPLICATIONS RECEIVED	0	0	0	0	0
APPLICATIONS APPROVED	0	0	0	0	0
APPLICATIONS REJECTED	0	0	0	0	0
APPLICATIONS PENDING	0	0	0	0	0
CASES	0	0	0	0	0
PERSONS	0	0	0	0	0
TOTAL PAYMENTS	\$0	\$0	\$0	\$0	\$0
CASES CLOSED	0	0	0	0	0
*** SUPPLEMENTAL AID TO BLIND					
APPLICATIONS RECEIVED	1	0	4	0	2
APPLICATIONS APPROVED	1	0	0	0	0
APPLICATIONS REJECTED	1	0	3	2	1
APPLICATIONS PENDING	1	0	5	0	2
PERSONS	4	0	21	11	4
TOTAL PAYMENTS	\$2,238	\$0	\$11,275	\$4,540	\$1,534
CASES CLOSED	0	0	0	0	0
*** BLIND PENSION					
APPLICATIONS RECEIVED	0	0	5	0	2
APPLICATIONS APPROVED	0	0	0	2	0
APPLICATIONS REJECTED	1	0	4	0	2
APPLICATIONS PENDING	3	1	11	0	2
PERSONS	17	9	49	26	19
TOTAL PAYMENTS	\$11,067	\$5,859	\$31,899	\$16,926	\$12,369
CASES CLOSED	0	0	0	0	0
*** MHABD					
APPLICATIONS RECEIVED	85	31	395	92	74
APPLICATIONS APPROVED	48	12	187	56	25
APPLICATIONS REJECTED	47	15	216	29	31
APPLICATIONS PENDING	88	29	403	136	95

**TABLE 9
MO HEALTHNET ELIGIBILITY BY REGION AND COUNTY FOR JULY 2009**

	SW HENRY	SW HICKORY	SW JASPER	SW LACLEDE	SW LAWRENCE
*** MHABD					
SPENDDOWN PERSONS	155	62	660	192	190
NON-SPENDDOWN PERSONS	932	448	4,345	1,343	1,164
TWHA NON-PREMIUM PERSONS	2	0	9	1	1
TWHA PREMIUM PERSONS	2	1	24	13	5
CASES CLOSED	19	16	121	40	20
*** MHCC					
APPLICATIONS RECEIVED	0	0	2	0	0
APPLICATIONS APPROVED	0	0	2	0	0
APPLICATIONS REJECTED	0	0	0	0	0
APPLICATIONS PENDING	0	0	0	0	0
PERSONS	15	1	4	0	0
CASES CLOSED	0	0	0	0	0
*** NURSING CARE					
APPLICATIONS RECEIVED	0	0	5	2	2
APPLICATIONS APPROVED	0	0	6	2	0
APPLICATIONS REJECTED	0	0	1	0	0
APPLICATIONS PENDING	0	0	2	2	2
PERSONS	56	1	158	104	38
RCF-II	43	1	114	66	33
RCF-I	13	0	44	38	5
SNF-ICF	0	0	0	0	0
TOTAL PAYMENTS	\$13,782	\$292	\$37,796	\$24,443	\$9,606
RCF-II	\$11,754	\$292	\$31,402	\$18,515	\$8,826
RCF-I	\$2,028	\$0	\$6,394	\$5,928	\$780
SNF/ICF	\$0	\$0	\$0	\$0	\$0
CASES CLOSED	0	0	5	1	1
*** SSI ONLY	5	0	1	2	2
*** SSI-SP					
PERSONS	0	0	0	5	0
TOTAL PAYMENTS	\$0	\$0	\$0	\$653	\$0
*** SP ONLY					
PERSONS	0	0	1	0	1
TOTAL PAYMENTS	\$0	\$0	\$24	\$0	\$58
*** QMB					
APPLICATIONS RECEIVED	11	11	57	21	17
APPLICATIONS APPROVED	2	3	26	8	11
APPLICATIONS REJECTED	14	7	29	10	5
APPLICATIONS PENDING	5	1	18	14	12
PERSONS	70	58	325	129	91
CASES CLOSED	1	0	2	2	1
*** SLMB					
APPLICATIONS RECEIVED	10	9	37	21	16
APPLICATIONS APPROVED	0	4	19	9	2
APPLICATIONS REJECTED	15	4	20	9	15
APPLICATIONS PENDING	4	1	10	13	11
PERSONS	106	70	429	197	140
CASES CLOSED	1	1	11	4	1
*** VENDOR CASES					
PERSONS	125	48	555	132	183
CASES CLOSED	9	0	14	4	6
*** PE FOR KIDS					
PERSONS	0	0	0	0	0
*** UWHS					
APPLICATIONS RECEIVED	3	8	89	19	13
APPLICATIONS APPROVED	1	5	49	9	7
APPLICATIONS REJECTED	1	3	43	10	4
APPLICATIONS PENDING	1	1	23	4	4
PERSONS	21	25	260	53	35
CASES CLOSED	4	2	13	3	4

**TABLE 9
MO HEALTHNET ELIGIBILITY BY REGION AND COUNTY FOR JULY 2009**

	SW MCDONALD	SW MILLER	SW MONITEAU	SW MORGAN	SW NEWTON
*** MHK/MHF/TMH					
APPLICATIONS RECEIVED	103	74	37	47	166
APPLICATIONS APPROVED	70	59	24	38	105
APPLICATIONS REJECTED	27	7	3	11	40
APPLICATIONS PENDING	49	14	12	10	59
MHK					
NON-CHIP POVERTY CHILDREN	1,363	1,300	526	996	2,291
CHIP NON-PREMIUM CHILDREN	259	316	131	247	532
CHIP PREMIUM CHILDREN	67	191	87	124	254
MHF					
PARENTS/CARETAKERS	307	326	113	247	489
CHILDREN	1,165	870	311	680	1,728
TMH					
PARENTS/CARETAKERS	61	57	33	51	109
CHILDREN	172	133	82	111	270
TOTAL MHK/MHF/TMH					
FAMILIES	1,503	1,515	594	1,133	2,627
PARENTS/CARETAKERS	368	383	146	298	598
CHILDREN	3,026	2,810	1,137	2,158	5,075
CASES CLOSED	63	37	13	39	121
*** NEWBORNS	125	113	53	74	293
*** BCCT					
PERSONS	0	3	1	2	5
PRESUMPTIVE ELIGIBILITY PERSONS	0	0	0	0	0
*** MPW					
APPLICATIONS RECEIVED	30	25	11	11	59
APPLICATIONS APPROVED	19	19	6	7	38
APPLICATIONS REJECTED	8	5	1	0	12
APPLICATIONS PENDING	6	1	4	4	13
MO HEALTHNET FOR PREG WOMEN	152	161	65	117	343
EXTENDED WOMEN'S HEALTH	92	104	43	64	213
*** REFUGEE					
APPLICATIONS RECEIVED	0	0	0	0	0
APPLICATIONS APPROVED	0	0	0	0	0
APPLICATIONS REJECTED	0	0	0	0	0
APPLICATIONS PENDING	0	0	0	0	0
CASES	6	0	0	0	0
PERSONS	6	0	0	0	0
TOTAL PAYMENTS	\$0	\$0	\$0	\$0	\$0
CASES CLOSED	0	0	0	0	0
*** SUPPLEMENTAL AID TO BLIND					
APPLICATIONS RECEIVED	2	0	0	0	2
APPLICATIONS APPROVED	0	0	0	0	0
APPLICATIONS REJECTED	0	0	0	0	1
APPLICATIONS PENDING	3	0	0	0	2
PERSONS	2	4	0	1	5
TOTAL PAYMENTS	\$1,176	\$2,464	\$0	\$402	\$2,376
CASES CLOSED	0	0	0	0	0
*** BLIND PENSION					
APPLICATIONS RECEIVED	1	1	0	0	1
APPLICATIONS APPROVED	0	0	0	0	0
APPLICATIONS REJECTED	1	1	0	1	1
APPLICATIONS PENDING	5	0	0	0	2
PERSONS	11	8	3	7	30
TOTAL PAYMENTS	\$7,161	\$5,208	\$1,953	\$4,557	\$19,530
CASES CLOSED	1	1	0	0	2
*** MHABD					
APPLICATIONS RECEIVED	61	38	17	53	151
APPLICATIONS APPROVED	20	28	12	26	58
APPLICATIONS REJECTED	38	26	9	26	80
APPLICATIONS PENDING	95	74	29	64	206

**TABLE 9
MO HEALTHNET ELIGIBILITY BY REGION AND COUNTY FOR JULY 2009**

	SW MCDONALD	SW MILLER	SW MONITEAU	SW MORGAN	SW NEWTON
*** MHABD					
SPENDDOWN PERSONS	131	125	46	121	238
NON-SPENDDOWN PERSONS	859	930	315	804	1,569
TWHA NON-PREMIUM PERSONS	3	1	1	3	3
TWHA PREMIUM PERSONS	0	7	3	15	3
CASES CLOSED	27	18	4	18	52
*** MHCC					
APPLICATIONS RECEIVED	0	0	0	0	0
APPLICATIONS APPROVED	0	0	0	0	0
APPLICATIONS REJECTED	0	0	0	0	0
APPLICATIONS PENDING	0	0	0	0	0
PERSONS	0	0	0	0	0
CASES CLOSED	0	0	0	0	0
*** NURSING CARE					
APPLICATIONS RECEIVED	0	0	1	1	1
APPLICATIONS APPROVED	0	1	1	0	0
APPLICATIONS REJECTED	0	0	0	0	1
APPLICATIONS PENDING	2	0	0	1	2
PERSONS	13	23	12	22	46
RCF-II	13	13	5	16	32
RCF-I	0	10	7	6	13
SNF-ICF	0	0	0	0	1
TOTAL PAYMENTS	\$3,796	\$5,338	\$2,537	\$5,523	\$11,121
RCF-II	\$3,796	\$3,796	\$1,445	\$4,587	\$8,801
RCF-I	\$0	\$1,542	\$1,092	\$936	\$2,028
SNF/ICF	\$0	\$0	\$0	\$0	\$292
CASES CLOSED	0	0	0	0	1
*** SSI ONLY	0	2	0	4	3
*** SSI-SP					
PERSONS	0	1	0	1	0
TOTAL PAYMENTS	\$0	\$437	\$0	\$39	\$0
*** SP ONLY					
PERSONS	0	1	0	0	2
TOTAL PAYMENTS	\$0	\$32	\$0	\$0	\$661
*** QMB					
APPLICATIONS RECEIVED	9	10	3	6	24
APPLICATIONS APPROVED	2	4	2	5	5
APPLICATIONS REJECTED	7	10	0	5	10
APPLICATIONS PENDING	5	8	6	2	24
PERSONS	70	72	28	96	128
CASES CLOSED	1	1	0	1	2
*** SLMB					
APPLICATIONS RECEIVED	3	7	2	8	16
APPLICATIONS APPROVED	1	2	1	6	9
APPLICATIONS REJECTED	2	10	0	4	4
APPLICATIONS PENDING	1	7	5	2	14
PERSONS	115	107	32	109	206
CASES CLOSED	2	3	0	2	2
*** VENDOR CASES					
PERSONS	89	109	80	135	293
CASES CLOSED	1	1	1	5	8
*** PE FOR KIDS					
PERSONS	2	0	0	0	0
*** UWHS					
APPLICATIONS RECEIVED	5	15	4	9	10
APPLICATIONS APPROVED	4	11	1	3	3
APPLICATIONS REJECTED	1	8	3	7	5
APPLICATIONS PENDING	1	3	1	2	3
PERSONS	21	68	19	58	35
CASES CLOSED	0	5	1	5	3

**TABLE 9
MO HEALTHNET ELIGIBILITY BY REGION AND COUNTY FOR JULY 2009**

	SW OZARK	SW POLK	SW ST CLAIR	SW STONE	SW TANEY
*** MHK/MHF/TMH					
APPLICATIONS RECEIVED	29	99	17	83	202
APPLICATIONS APPROVED	27	71	11	54	130
APPLICATIONS REJECTED	2	25	3	15	54
APPLICATIONS PENDING	3	28	6	29	72
MHK					
NON-CHIP POVERTY CHILDREN	476	1,391	384	1,208	2,487
CHIP NON-PREMIUM CHILDREN	134	321	92	308	583
CHIP PREMIUM CHILDREN	51	168	40	147	299
MHF					
PARENTS/CARETAKERS	147	376	169	271	407
CHILDREN	372	995	380	798	1,431
TMH					
PARENTS/CARETAKERS	34	84	29	59	82
CHILDREN	73	218	56	141	258
TOTAL MHK/MHF/TMH					
FAMILIES	605	1,607	510	1,383	2,713
PARENTS/CARETAKERS	181	460	198	330	489
CHILDREN	1,106	3,093	952	2,602	5,058
CASES CLOSED	19	59	14	44	137
*** NEWBORNS	36	150	42	105	291
*** BCCT					
PERSONS	3	3	3	1	10
PRESUMPTIVE ELIGIBILITY PERSONS	0	0	1	0	0
*** MPW					
APPLICATIONS RECEIVED	7	31	7	33	69
APPLICATIONS APPROVED	6	26	4	21	49
APPLICATIONS REJECTED	2	5	3	10	25
APPLICATIONS PENDING	0	6	1	5	17
MO HEALTHNET FOR PREG WOMEN	58	208	38	137	348
EXTENDED WOMEN'S HEALTH	26	98	31	106	253
*** REFUGEE					
APPLICATIONS RECEIVED	0	0	0	0	0
APPLICATIONS APPROVED	0	0	0	0	0
APPLICATIONS REJECTED	0	0	0	0	0
APPLICATIONS PENDING	0	0	0	0	0
CASES	0	0	0	0	0
PERSONS	0	0	0	0	0
TOTAL PAYMENTS	\$0	\$0	\$0	\$0	\$0
CASES CLOSED	0	0	0	0	0
*** SUPPLEMENTAL AID TO BLIND					
APPLICATIONS RECEIVED	1	1	0	0	2
APPLICATIONS APPROVED	1	0	0	0	0
APPLICATIONS REJECTED	0	1	0	0	0
APPLICATIONS PENDING	1	1	0	0	3
PERSONS	6	5	2	0	7
TOTAL PAYMENTS	\$2,868	\$2,596	\$569	\$0	\$4,339
CASES CLOSED	0	0	0	0	1
*** BLIND PENSION					
APPLICATIONS RECEIVED	2	1	0	0	2
APPLICATIONS APPROVED	0	0	0	0	0
APPLICATIONS REJECTED	0	2	0	0	0
APPLICATIONS PENDING	2	0	0	0	3
PERSONS	6	13	6	21	24
TOTAL PAYMENTS	\$3,906	\$8,463	\$3,906	\$13,671	\$15,624
CASES CLOSED	0	1	0	0	0
*** MHABD					
APPLICATIONS RECEIVED	30	67	25	58	150
APPLICATIONS APPROVED	15	44	24	32	68
APPLICATIONS REJECTED	11	29	17	37	85
APPLICATIONS PENDING	33	82	35	65	141

**TABLE 9
MO HEALTHNET ELIGIBILITY BY REGION AND COUNTY FOR JULY 2009**

	SW OZARK	SW POLK	SW ST CLAIR	SW STONE	SW TANEY
*** MHABD					
SPENDDOWN PERSONS	41	190	76	106	203
NON-SPENDDOWN PERSONS	496	1,152	494	803	1,250
TWHA NON-PREMIUM PERSONS	0	0	0	1	2
TWHA PREMIUM PERSONS	0	2	3	2	8
CASES CLOSED	13	14	6	21	49
*** MHCC					
APPLICATIONS RECEIVED	0	0	0	0	0
APPLICATIONS APPROVED	0	0	0	0	0
APPLICATIONS REJECTED	0	0	0	0	0
APPLICATIONS PENDING	0	0	0	0	0
PERSONS	0	9	0	0	33
CASES CLOSED	0	0	0	0	0
*** NURSING CARE					
APPLICATIONS RECEIVED	0	2	0	1	2
APPLICATIONS APPROVED	0	2	0	0	1
APPLICATIONS REJECTED	0	0	0	1	0
APPLICATIONS PENDING	0	2	0	0	1
PERSONS	7	89	2	29	42
RCF-II	7	73	2	13	25
RCF-I	0	14	0	16	16
SNF-ICF	0	2	0	0	1
TOTAL PAYMENTS	\$2,044	\$23,345	\$461	\$5,479	\$9,346
RCF-II	\$2,044	\$20,719	\$461	\$3,034	\$6,666
RCF-I	\$0	\$2,042	\$0	\$2,445	\$2,388
SNF/ICF	\$0	\$584	\$0	\$0	\$292
CASES CLOSED	0	1	0	0	1
*** SSI ONLY	1	4	2	2	0
*** SSI-SP					
PERSONS	1	2	0	0	1
TOTAL PAYMENTS	\$5	\$203	\$0	\$0	\$10
*** SP ONLY					
PERSONS	0	1	0	0	0
TOTAL PAYMENTS	\$0	\$182	\$0	\$0	\$0
*** QMB					
APPLICATIONS RECEIVED	3	6	5	17	43
APPLICATIONS APPROVED	4	6	3	5	19
APPLICATIONS REJECTED	2	2	1	14	28
APPLICATIONS PENDING	2	1	3	6	15
PERSONS	57	90	41	78	131
CASES CLOSED	0	0	1	1	0
*** SLMB					
APPLICATIONS RECEIVED	1	5	2	12	31
APPLICATIONS APPROVED	1	2	2	8	10
APPLICATIONS REJECTED	2	4	1	4	25
APPLICATIONS PENDING	2	1	3	5	8
PERSONS	119	113	81	151	173
CASES CLOSED	3	0	0	3	5
*** VENDOR CASES					
PERSONS	38	166	60	137	174
CASES CLOSED	1	8	2	7	5
*** PE FOR KIDS					
PERSONS	0	0	0	0	0
*** UWHS					
APPLICATIONS RECEIVED	10	7	3	13	80
APPLICATIONS APPROVED	5	4	2	11	41
APPLICATIONS REJECTED	8	3	1	2	36
APPLICATIONS PENDING	0	1	1	4	27
PERSONS	23	48	33	44	156
CASES CLOSED	1	1	1	3	7

**TABLE 9
MO HEALTHNET ELIGIBILITY BY REGION AND COUNTY FOR JULY 2009**

	SW VERNON	SW WEBSTER	SW WRIGHT	KC CLAY	KC JACKSON
*** MHK/MHF/TMH					
APPLICATIONS RECEIVED	62	105	64	522	2,126
APPLICATIONS APPROVED	44	66	46	337	1,480
APPLICATIONS REJECTED	14	38	14	133	500
APPLICATIONS PENDING	19	38	15	173	757
MHK					
NON-CHIP POVERTY CHILDREN	979	1,501	1,090	5,224	25,419
CHIP NON-PREMIUM CHILDREN	235	376	253	1,154	5,053
CHIP PREMIUM CHILDREN	124	162	166	711	2,553
MHF					
PARENTS/CARETAKERS	210	348	355	1,314	9,006
CHILDREN	667	939	982	3,931	28,686
TMH					
PARENTS/CARETAKERS	59	61	50	252	1,274
CHILDREN	118	144	113	630	3,533
TOTAL MHK/MHF/TMH					
FAMILIES	1,089	1,587	1,345	6,177	33,027
PARENTS/CARETAKERS	269	409	405	1,566	10,280
CHILDREN	2,123	3,122	2,604	11,650	65,244
CASES CLOSED	44	63	47	237	1,288
*** NEWBORNS	89	127	107	603	2,635
*** BCCT					
PERSONS	0	5	4	12	71
PRESUMPTIVE ELIGIBILITY PERSONS	0	0	0	0	0
*** MPW					
APPLICATIONS RECEIVED	19	33	20	161	769
APPLICATIONS APPROVED	18	26	17	110	485
APPLICATIONS REJECTED	9	4	4	48	315
APPLICATIONS PENDING	0	6	1	35	147
MO HEALTHNET FOR PREG WOMEN	127	196	163	788	3,414
EXTENDED WOMEN'S HEALTH	71	128	77	575	2,133
*** REFUGEE					
APPLICATIONS RECEIVED	0	0	0	3	11
APPLICATIONS APPROVED	0	0	0	4	10
APPLICATIONS REJECTED	0	0	0	0	0
APPLICATIONS PENDING	0	0	0	0	1
CASES	0	0	0	18	69
PERSONS	0	0	0	19	76
TOTAL PAYMENTS	\$0	\$0	\$0	\$136	\$1,904
CASES CLOSED	0	0	0	2	5
*** SUPPLEMENTAL AID TO BLIND					
APPLICATIONS RECEIVED	1	0	2	5	29
APPLICATIONS APPROVED	0	0	0	0	4
APPLICATIONS REJECTED	0	1	1	4	19
APPLICATIONS PENDING	1	0	2	6	40
PERSONS	2	3	6	13	98
TOTAL PAYMENTS	\$590	\$1,434	\$3,550	\$7,590	\$44,202
CASES CLOSED	0	0	0	0	3
*** BLIND PENSION					
APPLICATIONS RECEIVED	2	0	2	7	38
APPLICATIONS APPROVED	0	0	0	1	9
APPLICATIONS REJECTED	0	1	1	4	24
APPLICATIONS PENDING	2	0	2	8	59
PERSONS	7	11	10	71	521
TOTAL PAYMENTS	\$4,557	\$7,161	\$6,468	\$46,179	\$339,171
CASES CLOSED	0	0	0	0	6
*** MHABD					
APPLICATIONS RECEIVED	64	70	62	256	1,470
APPLICATIONS APPROVED	32	30	37	157	744
APPLICATIONS REJECTED	17	42	25	138	871
APPLICATIONS PENDING	53	74	51	310	2,177

**TABLE 9
MO HEALTHNET ELIGIBILITY BY REGION AND COUNTY FOR JULY 2009**

	SW VERNON	SW WEBSTER	SW WRIGHT	KC CLAY	KC JACKSON
*** MHABD					
SPENDDOWN PERSONS	113	137	162	470	2,255
NON-SPENDDOWN PERSONS	862	957	1,089	2,602	16,192
TWHA NON-PREMIUM PERSONS	0	0	2	3	14
TWHA PREMIUM PERSONS	6	2	1	25	67
CASES CLOSED	17	31	26	77	507
*** MHCC					
APPLICATIONS RECEIVED	0	0	0	0	32
APPLICATIONS APPROVED	0	0	0	0	27
APPLICATIONS REJECTED	0	0	0	0	5
APPLICATIONS PENDING	0	0	0	0	0
PERSONS	30	0	1	86	256
CASES CLOSED	0	0	0	0	0
*** NURSING CARE					
APPLICATIONS RECEIVED	1	2	0	11	27
APPLICATIONS APPROVED	1	1	0	7	23
APPLICATIONS REJECTED	1	1	0	0	3
APPLICATIONS PENDING	0	3	0	7	10
PERSONS	38	26	3	195	730
RCF-II	28	19	3	166	473
RCF-I	10	7	0	29	182
SNF-ICF	0	0	0	0	75
TOTAL PAYMENTS	\$9,492	\$6,027	\$876	\$50,940	\$185,652
RCF-II	\$7,960	\$5,165	\$876	\$46,416	\$129,802
RCF-I	\$1,532	\$862	\$0	\$4,524	\$27,412
SNF/ICF	\$0	\$0	\$0	\$0	\$28,438
CASES CLOSED	1	2	0	4	9
*** SSI ONLY	1	1	8	2	14
*** SSI-SP					
PERSONS	0	1	2	1	7
TOTAL PAYMENTS	\$0	\$12	\$30	\$5	\$249
*** SP ONLY					
PERSONS	1	0	0	0	7
TOTAL PAYMENTS	\$62	\$0	\$0	\$0	\$903
*** QMB					
APPLICATIONS RECEIVED	8	17	30	44	283
APPLICATIONS APPROVED	3	2	7	21	114
APPLICATIONS REJECTED	4	9	22	33	159
APPLICATIONS PENDING	3	13	11	19	161
PERSONS	53	107	97	213	1,315
CASES CLOSED	1	2	1	8	27
*** SLMB					
APPLICATIONS RECEIVED	5	10	31	25	216
APPLICATIONS APPROVED	5	2	5	13	75
APPLICATIONS REJECTED	4	5	24	21	138
APPLICATIONS PENDING	0	8	11	12	137
PERSONS	92	127	123	355	1,833
CASES CLOSED	3	0	1	6	35
*** VENDOR CASES					
PERSONS	278	167	115	697	3,003
CASES CLOSED	4	9	3	24	84
*** PE FOR KIDS					
PERSONS	0	4	0	15	106
*** UWHS					
APPLICATIONS RECEIVED	6	24	21	93	584
APPLICATIONS APPROVED	2	12	21	60	377
APPLICATIONS REJECTED	2	11	8	30	234
APPLICATIONS PENDING	2	6	3	28	146
PERSONS	28	72	45	424	1,893
CASES CLOSED	2	6	2	24	106

**TABLE 9
MO HEALTHNET ELIGIBILITY BY REGION AND COUNTY FOR JULY 2009**

	KC PLATTE	STL JEFFERSON	STL ST CHARLES	STL ST LOUIS COUNTY	STL ST LOUIS CITY
*** MHK/MHF/TMH					
APPLICATIONS RECEIVED	138	363	461	1,661	953
APPLICATIONS APPROVED	104	243	279	1,147	711
APPLICATIONS REJECTED	37	107	126	360	170
APPLICATIONS PENDING	59	103	199	531	240
MHK					
NON-CHIP POVERTY CHILDREN	1,311	5,401	4,735	24,192	16,696
CHIP NON-PREMIUM CHILDREN	312	1,240	1,060	5,412	2,987
CHIP PREMIUM CHILDREN	202	792	562	2,695	897
MHF					
PARENTS/CARETAKERS	401	1,783	1,466	8,194	8,084
CHILDREN	1,127	4,367	3,842	23,199	23,850
TMH					
PARENTS/CARETAKERS	58	388	263	1,469	1,206
CHILDREN	168	746	622	3,681	3,056
TOTAL MHK/MHF/TMH					
FAMILIES	1,677	7,028	5,957	30,607	23,361
PARENTS/CARETAKERS	459	2,171	1,729	9,663	9,290
CHILDREN	3,120	12,546	10,821	59,179	47,486
CASES CLOSED	90	238	251	1,111	617
*** NEWBORNS	176	777	789	2,660	1,528
*** BCCT					
PERSONS	4	22	22	124	98
PRESUMPTIVE ELIGIBILITY PERSONS	0	0	0	2	2
*** MPW					
APPLICATIONS RECEIVED	30	130	154	573	367
APPLICATIONS APPROVED	17	95	91	396	250
APPLICATIONS REJECTED	10	32	59	168	101
APPLICATIONS PENDING	10	26	46	124	76
MO HEALTHNET FOR PREG WOMEN	241	845	711	2,932	1,908
EXTENDED WOMEN'S HEALTH	148	597	562	1,999	1,114
*** REFUGEE					
APPLICATIONS RECEIVED	0	1	0	1	22
APPLICATIONS APPROVED	0	1	0	1	21
APPLICATIONS REJECTED	0	0	0	0	0
APPLICATIONS PENDING	0	0	0	1	0
CASES	0	1	2	8	126
PERSONS	0	2	2	10	145
TOTAL PAYMENTS	\$0	\$0	\$272	\$836	\$5,350
CASES CLOSED	0	0	0	0	17
*** SUPPLEMENTAL AID TO BLIND					
APPLICATIONS RECEIVED	1	1	2	8	15
APPLICATIONS APPROVED	1	0	0	0	3
APPLICATIONS REJECTED	0	2	1	5	12
APPLICATIONS PENDING	2	0	5	11	17
PERSONS	2	19	6	137	120
TOTAL PAYMENTS	\$1,260	\$10,573	\$2,872	\$74,438	\$62,212
CASES CLOSED	0	0	0	0	6
*** BLIND PENSION					
APPLICATIONS RECEIVED	2	3	3	20	17
APPLICATIONS APPROVED	0	0	2	3	3
APPLICATIONS REJECTED	1	3	4	12	15
APPLICATIONS PENDING	3	2	5	29	16
PERSONS	14	73	80	463	244
TOTAL PAYMENTS	\$9,114	\$47,523	\$52,080	\$301,413	\$158,844
CASES CLOSED	0	0	1	4	4
*** MHABD					
APPLICATIONS RECEIVED	65	288	248	963	816
APPLICATIONS APPROVED	29	128	124	473	489
APPLICATIONS REJECTED	41	145	89	465	412
APPLICATIONS PENDING	91	344	298	1,346	1,315

**TABLE 9
MO HEALTHNET ELIGIBILITY BY REGION AND COUNTY FOR JULY 2009**

	KC PLATTE	STL JEFFERSON	STL ST CHARLES	STL ST LOUIS COUNTY	STL ST LOUIS CITY
*** MHABD					
SPENDDOWN PERSONS	111	646	481	2,181	1,651
NON-SPENDDOWN PERSONS	659	3,363	2,582	16,325	18,913
TWHA NON-PREMIUM PERSONS	1	2	15	20	14
TWHA PREMIUM PERSONS	7	12	48	87	57
CASES CLOSED	16	63	65	310	258
*** MHCC					
APPLICATIONS RECEIVED	0	30	0	46	18
APPLICATIONS APPROVED	0	25	0	42	17
APPLICATIONS REJECTED	0	5	0	4	1
APPLICATIONS PENDING	0	0	0	0	4
PERSONS	1	51	34	343	84
CASES CLOSED	0	0	0	0	0
*** NURSING CARE					
APPLICATIONS RECEIVED	2	16	6	25	21
APPLICATIONS APPROVED	5	10	5	18	16
APPLICATIONS REJECTED	2	6	3	6	6
APPLICATIONS PENDING	3	3	6	16	5
PERSONS	69	331	135	466	698
RCF-II	46	173	88	369	581
RCF-I	23	158	41	79	114
SNF-ICF	0	0	6	18	3
TOTAL PAYMENTS	\$16,925	\$71,988	\$30,456	\$121,324	\$182,213
RCF-II	\$13,397	\$47,699	\$22,517	\$102,745	\$163,833
RCF-I	\$3,528	\$24,289	\$6,187	\$11,755	\$17,210
SNF/ICF	\$0	\$0	\$1,752	\$6,824	\$1,170
CASES CLOSED	2	13	0	11	30
*** SSI ONLY	0	4	3	70	93
*** SSI-SP					
PERSONS	0	1	0	9	19
TOTAL PAYMENTS	\$0	\$47	\$0	\$225	\$1,325
*** SP ONLY					
PERSONS	0	0	2	2	2
TOTAL PAYMENTS	\$0	\$0	\$646	\$104	\$119
*** QMB					
APPLICATIONS RECEIVED	11	56	47	150	85
APPLICATIONS APPROVED	5	24	11	45	23
APPLICATIONS REJECTED	9	28	25	97	50
APPLICATIONS PENDING	5	20	33	103	44
PERSONS	58	282	318	1,276	978
CASES CLOSED	1	6	7	23	18
*** SLMB					
APPLICATIONS RECEIVED	4	44	35	33	24
APPLICATIONS APPROVED	1	13	9	24	10
APPLICATIONS REJECTED	4	26	20	11	16
APPLICATIONS PENDING	3	19	16	15	9
PERSONS	79	402	371	1,303	887
CASES CLOSED	2	7	4	19	8
*** VENDOR CASES					
PERSONS	178	854	636	4,644	1,652
CASES CLOSED	10	30	19	147	61
*** PE FOR KIDS					
PERSONS	2	0	2	18	24
*** UWHS					
APPLICATIONS RECEIVED	42	67	139	273	227
APPLICATIONS APPROVED	21	41	76	201	177
APPLICATIONS REJECTED	29	28	49	63	47
APPLICATIONS PENDING	22	13	47	53	44
PERSONS	94	301	430	897	982
CASES CLOSED	15	18	22	36	18

**TABLE 10
MHK AND MHF APPLICATIONS
JULY 2009**

		# RECEIVED	# APPROVED	# REJECTED	PERCENT REJECTED	TOTAL RESOLVED	DAYS FOR APPLICATION RESOLUTION			% OVER 30 DAYS	AVERAGE DAYS
							15 DAYS OR LESS	16-30 DAYS	OVER 30 DAYS		
NW REGION	ANDREW	20	15	5	25.0%	20	14	5	1	5.0%	10
	ATCHISON	9	5	3	37.5%	8	6	2	0	0.0%	9
	BUCHANAN	429	308	152	33.9%	460	300	141	19	4.1%	9
	CALDWELL	34	24	7	22.6%	31	16	15	0	0.0%	15
	CARROLL	24	20	5	20.0%	25	14	9	2	8.0%	14
	CASS	213	161	50	23.7%	211	135	66	10	4.7%	12
	CHARITON	21	14	4	22.2%	18	14	4	0	0.0%	8
	CLINTON	42	34	13	27.7%	47	28	17	2	4.3%	13
	COOPER	27	13	5	27.8%	18	14	4	0	0.0%	11
	DAVISS	9	10	1	9.1%	11	6	3	2	18.2%	15
	DE KALB	10	9	3	25.0%	12	6	6	0	0.0%	14
	GENTRY	24	18	4	18.2%	22	14	7	1	4.5%	11
	GRUNDY	18	14	6	30.0%	20	12	7	1	5.0%	14
	HARRISON	39	25	10	28.6%	35	22	10	3	8.6%	12
	HOLT	12	5	6	54.5%	11	6	5	0	0.0%	13
	JOHNSON	111	77	33	30.0%	110	66	39	5	4.5%	14
	LAFAYETTE	83	60	15	20.0%	75	56	17	2	2.7%	10
	LINN	24	16	11	40.7%	27	14	11	2	7.4%	18
	LIVINGSTON	40	28	18	39.1%	46	24	20	2	4.3%	14
	MERCER	6	2	1	33.3%	3	1	1	1	33.3%	22
	NODAWAY	37	21	8	27.6%	29	19	8	2	6.9%	11
	PETTIS	171	110	51	31.7%	161	95	59	7	4.3%	14
	PUTNAM	16	14	5	26.3%	19	7	11	1	5.3%	18
	RAY	55	42	14	25.0%	56	34	20	2	3.6%	13
	SALINE	75	50	19	27.5%	69	48	17	4	5.8%	11
	SULLIVAN	24	18	4	18.2%	22	12	8	2	9.1%	14
	WORTH	3	2	1	33.3%	3	2	1	0	0.0%	19
	NW TOTAL	1,576	1,115	454	29.2%	1,569	985	513	71	4.5%	12
NE REGION	ADAIR	60	45	13	22.4%	58	39	18	1	1.7%	11
	AUDRAIN	71	39	19	32.8%	58	33	15	10	17.2%	23
	BOONE	341	248	81	25.3%	329	200	112	17	5.2%	13
	CALLAWAY	99	58	33	36.3%	91	48	35	8	8.8%	24
	CLARK	16	12	2	14.3%	14	12	2	0	0.0%	9
	COLE	140	97	26	21.1%	123	88	23	12	9.8%	12
	FRANKLIN	238	135	74	35.4%	209	116	68	25	12.0%	18
	GASCONADE	27	22	8	26.7%	30	18	12	0	0.0%	13
	HOWARD	25	15	7	31.8%	22	15	7	0	0.0%	10
	KNOX	12	9	1	10.0%	10	6	4	0	0.0%	13
	LEWIS	27	13	12	48.0%	25	9	14	2	8.0%	19
	LINCOLN	126	89	41	31.5%	130	81	47	2	1.5%	12
	MACON	32	25	11	30.6%	36	21	14	1	2.8%	14
	MARION	110	65	13	16.7%	78	45	30	3	3.8%	14
	MONROE	21	16	3	15.8%	19	15	4	0	0.0%	8
	MONTGOMERY	34	26	9	25.7%	35	23	11	1	2.9%	11
	OSAGE	20	17	2	10.5%	19	13	5	1	5.3%	11
	PIKE	59	40	15	27.3%	55	34	19	2	3.6%	12
	RALLS	16	14	7	33.3%	21	9	11	1	4.8%	19
	RANDOLPH	83	61	12	16.4%	73	56	12	5	6.8%	11
	SCHUYLER	11	14	0	0.0%	14	8	6	0	0.0%	13
	SCOTLAND	11	4	4	50.0%	8	5	2	1	12.5%	21
	SHELBY	10	7	0	0.0%	7	6	1	0	0.0%	6
	WARREN	73	47	16	25.4%	63	41	20	2	3.2%	10
	NE TOTAL	1,662	1,118	409	26.9%	1,527	941	492	94	6.2%	14
SE REGION	BOLLINGER	29	26	4	13.3%	30	18	11	1	3.3%	12
	BUTLER	124	90	27	23.1%	117	88	26	3	2.6%	10
	CAPE GIRARDEAU	158	131	49	27.2%	180	114	57	9	5.0%	13
	CARTER	24	20	5	20.0%	25	19	5	1	4.0%	8
	CRAWFORD	75	58	26	31.0%	84	45	34	5	6.0%	14
	DENT	33	26	8	23.5%	34	24	10	0	0.0%	8
	DUNKLIN	151	103	35	25.4%	138	90	43	5	3.6%	13
	HOWELL	157	103	30	22.6%	133	82	49	2	1.5%	12

**TABLE 10
MHK AND MHF APPLICATIONS
JULY 2009**

		# RECEIVED	# APPROVED	# REJECTED	PERCENT REJECTED	TOTAL RESOLVED	DAYS FOR APPLICATION RESOLUTION			% OVER 30 DAYS	AVERAGE DAYS
							15 DAYS OR LESS	16-30 DAYS	OVER 30 DAYS		
SE REGION	IRON	33	21	6	22.2%	27	20	6	1	3.7%	9
	MADISON	37	20	6	23.1%	26	18	7	1	3.8%	11
	MARIES	20	17	4	19.0%	21	13	8	0	0.0%	10
	MISSISSIPPI	41	30	6	16.7%	36	27	8	1	2.8%	9
	NEW MADRID	58	46	11	19.3%	57	40	15	2	3.5%	13
	OREGON	41	30	8	21.1%	38	26	10	2	5.3%	13
	PEMISCOT	80	62	16	20.5%	78	52	21	5	6.4%	11
	PERRY	70	58	9	13.4%	67	57	6	4	6.0%	8
	PHELPS	104	60	25	29.4%	85	49	33	3	3.5%	15
	PULASKI	116	72	40	35.7%	112	52	49	11	9.8%	17
	REYNOLDS	26	18	3	14.3%	21	17	4	0	0.0%	9
	RIPLEY	58	47	8	14.5%	55	47	8	0	0.0%	5
	ST FRANCOIS	182	143	43	23.1%	186	127	44	15	8.1%	12
	STE GENEVIEVE	27	21	8	27.6%	29	22	4	3	10.3%	9
	SCOTT	139	108	35	24.5%	143	109	32	2	1.4%	9
	SHANNON	21	21	3	12.5%	24	18	6	0	0.0%	8
	STODDARD	85	58	25	30.1%	83	57	21	5	6.0%	13
	TEXAS	71	43	18	29.5%	61	44	16	1	1.6%	8
	WASHINGTON	85	62	18	22.5%	80	55	24	1	1.3%	11
	WAYNE	44	34	7	17.1%	41	30	7	4	9.8%	10
	SE TOTAL	2,089	1,528	483	24.0%	2,011	1,360	564	87	4.3%	11
SW REGION	BARRY	122	89	33	27.0%	122	84	38	0	0.0%	11
	BARTON	23	21	3	12.5%	24	18	3	3	12.5%	10
	BATES	54	34	11	24.4%	45	26	19	0	0.0%	12
	BENTON	50	34	8	19.0%	42	32	6	4	9.5%	11
	CAMDEN	120	86	28	24.6%	114	79	27	8	7.0%	11
	CEDAR	33	23	9	28.1%	32	22	10	0	0.0%	11
	CHRISTIAN	232	151	62	29.1%	213	120	79	14	6.6%	14
	DADE	23	21	5	19.2%	26	23	2	1	3.8%	9
	DALLAS	50	19	17	47.2%	36	21	12	3	8.3%	13
	DOUGLAS	38	25	9	26.5%	34	28	4	2	5.9%	8
	GREENE	728	476	246	34.2%	722	357	325	40	5.5%	16
	HENRY	80	44	19	30.2%	63	49	12	2	3.2%	9
	HICKORY	30	24	6	20.0%	30	20	10	0	0.0%	11
	JASPER	445	328	122	27.2%	450	265	163	22	4.9%	14
	LACLEDE	136	89	40	31.0%	129	91	30	8	6.2%	11
	LAWRENCE	131	100	33	24.8%	133	85	43	5	3.8%	12
	MCDONALD	103	70	27	27.8%	97	48	34	15	15.5%	18
	MILLER	74	59	7	10.6%	66	50	14	2	3.0%	9
	MONITEAU	37	24	3	11.1%	27	20	6	1	3.7%	9
	MORGAN	47	38	11	22.4%	49	31	15	3	6.1%	13
	NEWTON	166	105	40	27.6%	145	76	60	9	6.2%	15
	OZARK	29	27	2	6.9%	29	22	6	1	3.4%	7
	POLK	99	71	25	26.0%	96	68	26	2	2.1%	12
	ST CLAIR	17	11	3	21.4%	14	11	3	0	0.0%	12
	STONE	83	54	15	21.7%	69	41	22	6	8.7%	14
	TANEY	202	130	54	29.3%	184	101	76	7	3.8%	14
	VERNON	62	44	14	24.1%	58	43	13	2	3.4%	8
	WEBSTER	105	66	38	36.5%	104	61	38	5	4.8%	14
	WRIGHT	64	46	14	23.3%	60	41	19	0	0.0%	11
	SW TOTAL	3,383	2,309	904	28.2%	3,213	1,933	1,115	165	5.1%	13
KC REGION	CLAY	522	337	133	28.7%	470	298	128	44	9.4%	15
	JACKSON	2,126	1,480	500	25.4%	1,980	1,119	750	111	5.6%	15
	PLATTE	138	104	37	26.2%	141	68	61	12	8.5%	17
	KC TOTAL	2,786	1,921	670	26.0%	2,591	1,485	939	167	6.4%	15
STL REGION	JEFFERSON	363	243	107	31.8%	350	209	115	26	7.4%	13
	ST CHARLES	461	279	126	31.5%	405	207	155	43	10.6%	16
	ST LOUIS COUNTY	1,661	1,147	360	23.9%	1,507	917	434	156	10.4%	16
	ST LOUIS CITY	953	711	170	19.3%	881	626	203	52	5.9%	11
	STL TOTAL	3,438	2,380	763	24.5%	3,143	1,959	907	277	8.8%	14
STATEWIDE		14,934	10,371	3,683	26.3%	14,054	8,663	4,530	861	6.1%	14

**TABLE 11
MO HEALTHNET FOR PREGNANT WOMEN APPLICATIONS
JULY 2009**

		# RECEIVED	# APPROVED	# REJECTED	PERCENT REJECTED	TOTAL RESOLVED	DAYS FOR APPLICATION RESOLUTION		% OVER 15 DAYS	AVERAGE DAYS
							15 DAYS OR LESS	16 DAYS OR MORE		
NW REGION	ANDREW	10	6	2	25.0%	8	8	0	0.0%	5
	ATCHISON	7	6	3	33.3%	9	9	0	0.0%	7
	BUCHANAN	170	101	62	38.0%	163	155	8	4.9%	7
	CALDWELL	10	5	4	44.4%	9	9	0	0.0%	6
	CARROLL	7	8	0	0.0%	8	8	0	0.0%	4
	CASS	69	45	24	34.8%	69	66	3	4.3%	7
	CHARITON	8	5	2	28.6%	7	6	1	14.3%	6
	CLINTON	17	12	3	20.0%	15	15	0	0.0%	5
	COOPER	9	9	2	18.2%	11	11	0	0.0%	7
	DAVISS	6	6	0	0.0%	6	6	0	0.0%	7
	DE KALB	13	7	2	22.2%	9	8	1	11.1%	4
	GENTRY	3	5	0	0.0%	5	4	1	20.0%	8
	GRUNDY	7	6	1	14.3%	7	7	0	0.0%	6
	HARRISON	8	9	1	10.0%	10	10	0	0.0%	4
	HOLT	1	1	0	0.0%	1	1	0	0.0%	1
	JOHNSON	35	24	16	40.0%	40	36	4	10.0%	10
	LAFAYETTE	22	20	5	20.0%	25	23	2	8.0%	5
	LINN	16	12	5	29.4%	17	17	0	0.0%	7
	LIVINGSTON	9	6	2	25.0%	8	8	0	0.0%	4
	MERCER	0	0	0	0.0%	0	0	0	0.0%	0
	NODAWAY	13	7	4	36.4%	11	10	1	9.1%	7
	PETTIS	62	33	23	41.1%	56	54	2	3.6%	7
	PUTNAM	5	4	0	0.0%	4	4	0	0.0%	8
	RAY	16	11	6	35.3%	17	16	1	5.9%	7
	SALINE	24	14	10	41.7%	24	20	4	16.7%	9
	SULLIVAN	11	3	5	62.5%	8	8	0	0.0%	6
	WORTH	2	0	1	100.0%	1	1	0	0.0%	15
	NW TOTAL	560	365	183	33.4%	548	520	28	5.1%	7
NE REGION	ADAIR	29	19	13	40.6%	32	31	1	3.1%	9
	AUDRAIN	16	11	7	38.9%	18	17	1	5.6%	5
	BOONE	116	89	44	33.1%	133	126	7	5.3%	7
	CALLAWAY	25	24	5	17.2%	29	24	5	17.2%	9
	CLARK	4	2	3	60.0%	5	4	1	20.0%	16
	COLE	43	24	8	25.0%	32	32	0	0.0%	5
	FRANKLIN	75	51	30	37.0%	81	65	16	19.8%	12
	GASCONADE	11	8	1	11.1%	9	9	0	0.0%	6
	HOWARD	3	2	1	33.3%	3	3	0	0.0%	6
	KNOX	7	4	1	20.0%	5	4	1	20.0%	8
	LEWIS	11	8	1	11.1%	9	9	0	0.0%	9
	LINCOLN	31	25	9	26.5%	34	29	5	14.7%	9
	MACON	12	10	1	9.1%	11	10	1	9.1%	5
	MARION	32	26	2	7.1%	28	26	2	7.1%	7
	MONROE	6	4	1	20.0%	5	5	0	0.0%	3
	MONTGOMERY	9	6	1	14.3%	7	7	0	0.0%	5
	OSAGE	8	8	1	11.1%	9	8	1	11.1%	3
	PIKE	17	11	8	42.1%	19	18	1	5.3%	6
	RALLS	6	7	2	22.2%	9	8	1	11.1%	7
	RANDOLPH	37	25	6	19.4%	31	26	5	16.1%	8
	SCHUYLER	4	3	2	40.0%	5	5	0	0.0%	8
	SCOTLAND	2	3	0	0.0%	3	3	0	0.0%	8
	SHELBY	3	2	0	0.0%	2	2	0	0.0%	10
	WARREN	22	19	5	20.8%	24	24	0	0.0%	6
	NE TOTAL	529	391	152	28.0%	543	495	48	8.8%	8
SE REGION	BOLLINGER	16	13	2	13.3%	15	14	1	6.7%	9
	BUTLER	46	45	7	13.5%	52	49	3	5.8%	5
	CAPE GIRARDEAU	62	54	11	16.9%	65	63	2	3.1%	8
	CARTER	7	7	1	12.5%	8	8	0	0.0%	2
	CRAWFORD	26	24	7	22.6%	31	30	1	3.2%	7
	DENT	16	11	4	26.7%	15	15	0	0.0%	6
	DUNKLIN	53	53	14	20.9%	67	60	7	10.4%	7
	HOWELL	44	32	8	20.0%	40	40	0	0.0%	5

**TABLE 11
MO HEALTHNET FOR PREGNANT WOMEN APPLICATIONS
JULY 2009**

		# RECEIVED	# APPROVED	# REJECTED	PERCENT REJECTED	TOTAL RESOLVED	DAYS FOR APPLICATION RESOLUTION		% OVER 15 DAYS	AVERAGE DAYS
							15 DAYS OR LESS	16 DAYS OR MORE		
SE REGION	IRON	9	5	0	0.0%	5	5	0	0.0%	4
	MADISON	18	15	4	21.1%	19	18	1	5.3%	5
	MARIES	5	4	3	42.9%	7	7	0	0.0%	7
	MISSISSIPPI	25	19	5	20.8%	24	24	0	0.0%	7
	NEW MADRID	19	21	5	19.2%	26	26	0	0.0%	7
	OREGON	15	13	2	13.3%	15	14	1	6.7%	6
	PEMISCOT	33	22	7	24.1%	29	28	1	3.4%	6
	PERRY	16	11	6	35.3%	17	15	2	11.8%	6
	PHELPS	34	26	9	25.7%	35	33	2	5.7%	10
	PULASKI	36	33	12	26.7%	45	42	3	6.7%	11
	REYNOLDS	6	9	2	18.2%	11	11	0	0.0%	6
	RIPLEY	20	18	2	10.0%	20	19	1	5.0%	4
	ST FRANCOIS	52	50	7	12.3%	57	55	2	3.5%	6
	STE GENEVIEVE	8	7	2	22.2%	9	9	0	0.0%	5
	SCOTT	52	38	17	30.9%	55	54	1	1.8%	7
	SHANNON	11	9	4	30.8%	13	13	0	0.0%	4
	STODDARD	39	31	10	24.4%	41	40	1	2.4%	5
	TEXAS	27	19	4	17.4%	23	23	0	0.0%	4
	WASHINGTON	24	22	5	18.5%	27	26	1	3.7%	6
	WAYNE	14	13	2	13.3%	15	14	1	6.7%	8
	SE TOTAL	733	624	162	20.6%	786	755	31	3.9%	7
SW REGION	BARRY	59	42	19	31.1%	61	59	2	3.3%	5
	BARTON	8	7	0	0.0%	7	7	0	0.0%	2
	BATES	20	17	4	19.0%	21	21	0	0.0%	8
	BENTON	15	10	3	23.1%	13	13	0	0.0%	5
	CAMDEN	19	14	7	33.3%	21	19	2	9.5%	5
	CEDAR	15	11	4	26.7%	15	14	1	6.7%	8
	CHRISTIAN	58	41	13	24.1%	54	49	5	9.3%	7
	DADE	4	4	1	20.0%	5	5	0	0.0%	5
	DALLAS	14	11	5	31.3%	16	16	0	0.0%	7
	DOUGLAS	7	8	1	11.1%	9	8	1	11.1%	5
	GREENE	288	206	76	27.9%	282	259	23	8.2%	8
	HENRY	19	13	9	40.9%	22	21	1	4.5%	8
	HICKORY	6	5	1	16.7%	6	6	0	0.0%	9
	JASPER	160	120	52	30.2%	172	162	10	5.8%	7
	LACLEDE	33	23	6	20.7%	29	28	1	3.4%	6
	LAWRENCE	40	21	13	38.2%	34	34	0	0.0%	5
	MCDONALD	30	19	8	29.6%	27	26	1	3.7%	6
	MILLER	25	19	5	20.8%	24	24	0	0.0%	6
	MONITEAU	11	6	1	14.3%	7	7	0	0.0%	2
	MORGAN	11	7	0	0.0%	7	7	0	0.0%	1
	NEWTON	59	38	12	24.0%	50	45	5	10.0%	8
	OZARK	7	6	2	25.0%	8	8	0	0.0%	2
	POLK	31	26	5	16.1%	31	30	1	3.2%	7
	ST CLAIR	7	4	3	42.9%	7	7	0	0.0%	9
	STONE	33	21	10	32.3%	31	26	5	16.1%	9
	TANEY	69	49	25	33.8%	74	64	10	13.5%	9
	VERNON	19	18	9	33.3%	27	27	0	0.0%	7
	WEBSTER	33	26	4	13.3%	30	29	1	3.3%	7
	WRIGHT	20	17	4	19.0%	21	21	0	0.0%	5
	SW TOTAL	1,120	809	302	27.4%	1,111	1,042	69	6.2%	7
KC REGION	CLAY	161	110	48	30.4%	158	132	26	16.5%	8
	JACKSON	769	485	315	39.4%	800	698	102	12.8%	9
	PLATTE	30	17	10	37.0%	27	25	2	7.4%	8
	KC TOTAL	960	612	373	37.9%	985	855	130	13.2%	9
STL REGION	JEFFERSON	130	95	32	25.2%	127	123	4	3.1%	6
	ST CHARLES	154	91	59	39.3%	150	135	15	10.0%	9
	ST LOUIS COUNTY	573	396	168	30.0%	564	489	75	13.3%	9
	ST LOUIS CITY	367	250	101	30.1%	351	328	23	6.6%	6
	STL TOTAL	1,224	832	360	30.7%	1,192	1,075	117	9.8%	8
STATEWIDE		5,126	3,633	1,532	29.8%	5,165	4,742	423	8.2%	8

**TABLE 12
MHK, MHF AND TMH FAMILIES
JULY 2009**

		NON-CHIP CHILD AND PARENT FAMILIES	NON-CHIP CHILD ONLY FAMILIES	CHIP FAMILIES	CHIP/NON-CHIP CHILD AND PARENT FAMILIES	CHIP/NON-CHIP CHILD ONLY FAMILIES	TOTAL FAMILIES RECEIVING
NW REGION	ANDREW	83	293	78	0	13	467
	ATCHISON	39	101	31	0	5	176
	BUCHANAN	1,278	2,796	501	5	93	4,673
	CALDWELL	105	190	45	2	10	352
	CARROLL	109	218	65	0	13	405
	CASS	833	1,768	478	2	123	3,204
	CHARITON	64	151	39	0	6	260
	CLINTON	125	372	82	0	20	599
	COOPER	154	379	104	0	14	651
	DAVISS	68	205	50	1	10	334
	DE KALB	59	218	41	0	12	330
	GENTRY	29	137	36	0	11	213
	GRUNDY	97	263	58	1	15	434
	HARRISON	67	296	80	0	20	463
	HOLT	32	100	31	0	5	168
	JOHNSON	457	899	226	1	49	1,632
	LAFAYETTE	352	801	190	1	43	1,387
	LINN	103	334	81	1	17	536
	LIVINGSTON	153	387	91	2	19	652
	MERCER	21	74	30	0	3	128
	NODAWAY	81	277	61	0	15	434
	PETTIS	527	1,358	287	0	76	2,248
	PUTNAM	36	98	53	0	6	193
	RAY	240	506	92	0	28	866
	SALINE	291	653	153	1	37	1,135
	SULLIVAN	66	207	47	0	12	332
	WORTH	14	59	15	0	4	92
	NW TOTAL	5,483	13,140	3,045	17	679	22,364
NE REGION	ADAIR	170	551	144	0	36	901
	AUDRAIN	305	648	144	1	40	1,138
	BOONE	1,398	3,113	657	2	162	5,332
	CALLAWAY	467	840	238	4	45	1,594
	CLARK	57	216	75	0	15	363
	COLE	692	1,384	289	1	68	2,434
	FRANKLIN	834	1,937	457	2	104	3,334
	GASCONADE	115	349	69	1	17	551
	HOWARD	88	263	77	0	17	445
	KNOX	30	98	40	0	9	177
	LEWIS	68	208	78	0	19	373
	LINCOLN	658	1,117	292	2	54	2,123
	MACON	120	382	124	0	31	657
	MARION	342	941	201	2	50	1,536
	MONROE	54	209	54	0	14	331
	MONTGOMERY	138	303	99	2	20	562
	OSAGE	74	200	55	0	11	340
	PIKE	166	416	101	1	35	719
	RALLS	65	219	57	1	12	354
	RANDOLPH	347	761	172	2	46	1,328
	SCHUYLER	48	112	45	1	7	213
	SCOTLAND	22	90	43	0	10	165
	SHELBY	41	185	52	0	14	292
	WARREN	358	729	145	0	40	1,272
	NE TOTAL	6,657	15,271	3,708	22	876	26,534
SE REGION	BOLLINGER	152	400	120	1	16	689
	BUTLER	854	1,703	393	3	61	3,014
	CAPE GIRARDEAU	689	1,753	375	2	86	2,905
	CARTER	93	287	79	0	10	469
	CRAWFORD	400	739	174	4	51	1,368
	DENT	230	517	160	3	40	950
	DUNKLIN	801	1,531	300	1	52	2,685
	HOWELL	594	1,563	341	3	85	2,586

**TABLE 12
MHK, MHF AND TMH FAMILIES
JULY 2009**

		NON-CHIP CHILD AND PARENT FAMILIES	NON-CHIP CHILD ONLY FAMILIES	CHIP FAMILIES	CHIP/NON-CHIP CHILD AND PARENT FAMILIES	CHIP/NON-CHIP CHILD ONLY FAMILIES	TOTAL FAMILIES RECEIVING
SE REGION	IRON	134	353	99	0	21	607
	MADISON	164	408	120	0	21	713
	MARIES	104	199	57	0	12	372
	MISSISSIPPI	292	620	174	1	27	1,114
	NEW MADRID	386	768	210	1	26	1,391
	OREGON	152	410	136	0	23	721
	PEMISCOT	585	945	173	2	26	1,731
	PERRY	203	458	118	0	24	803
	PHELPS	559	1,054	300	4	56	1,973
	PULASKI	403	838	209	0	59	1,509
	REYNOLDS	105	243	71	0	3	422
	RIPLEY	348	608	174	1	36	1,167
	ST FRANCOIS	949	1,819	374	1	95	3,238
	STE GENEVIEVE	172	332	89	0	20	613
	SCOTT	785	1,568	360	2	89	2,804
	SHANNON	117	374	90	0	17	598
	STODDARD	369	1,007	342	1	62	1,781
	TEXAS	327	787	241	2	41	1,398
	WASHINGTON	530	992	205	0	43	1,770
	WAYNE	206	537	134	1	23	901
	SE TOTAL	10,703	22,813	5,618	33	1,125	40,292
SW REGION	BARRY	462	1,201	227	2	71	1,963
	BARTON	168	411	99	2	25	705
	BATES	159	439	126	1	29	754
	BENTON	285	548	165	1	28	1,027
	CAMDEN	365	1,074	290	3	61	1,793
	CEDAR	220	476	116	1	19	832
	CHRISTIAN	605	1,733	495	4	124	2,961
	DADE	73	261	96	0	18	448
	DALLAS	242	549	147	0	31	969
	DOUGLAS	213	497	135	0	29	874
	GREENE	2,524	6,562	1,381	6	316	10,789
	HENRY	291	644	172	0	35	1,142
	HICKORY	78	305	73	1	15	472
	JASPER	1,417	3,999	707	4	205	6,332
	LACLEDE	449	1,388	310	1	77	2,225
	LAWRENCE	399	1,114	248	0	72	1,833
	MCDONALD	312	996	141	1	53	1,503
	MILLER	336	878	246	1	54	1,515
	MONITEAU	132	338	96	0	28	594
	MORGAN	244	669	176	2	42	1,133
	NEWTON	517	1,657	355	4	94	2,627
	OZARK	152	337	92	0	24	605
	POLK	377	942	243	1	44	1,607
	ST CLAIR	157	267	74	1	11	510
	STONE	277	821	233	0	52	1,383
	TANEY	425	1,746	432	1	109	2,713
	VERNON	227	653	163	1	45	1,089
	WEBSTER	341	936	246	1	63	1,587
	WRIGHT	341	759	195	0	50	1,345
	SW TOTAL	11,788	32,200	7,479	39	1,824	53,330
KC REGION	CLAY	1,358	3,709	877	8	225	6,177
	JACKSON	9,525	18,998	3,451	33	1,020	33,027
	PLATTE	412	958	252	2	53	1,677
	KC TOTAL	11,295	23,665	4,580	43	1,298	40,881
STL REGION	JEFFERSON	1,867	3,895	1,049	10	207	7,028
	ST CHARLES	1,548	3,399	814	7	189	5,957
	ST LOUIS COUNTY	9,081	16,542	4,000	33	951	30,607
	ST LOUIS CITY	8,816	12,166	1,884	17	478	23,361
	STL TOTAL	21,312	36,002	7,747	67	1,825	66,953
STATEWIDE		67,238	143,091	32,177	221	7,627	250,354

**TABLE 13
MHK, MHF AND TMH CHILDREN
JULY 2009**

		NON CHIP POVERTY	CHIP NON-PREMIUM	CHIP PREMIUM	MHF	TMH	NEWBORNS	TOTAL CHILDREN
NW REGION	ANDREW	366	102	41	262	34	43	848
	ATCHISON	133	30	24	104	16	15	322
	BUCHANAN	3,415	625	319	3,819	554	376	9,108
	CALDWELL	285	68	28	289	43	35	748
	CARROLL	323	106	32	291	33	17	802
	CASS	2,645	594	469	2,120	359	263	6,450
	CHARITON	196	50	25	184	28	31	514
	CLINTON	530	108	57	378	64	55	1,192
	COOPER	512	110	76	404	95	62	1,259
	DAVISS	289	65	57	236	55	20	722
	DE KALB	276	48	60	203	34	38	659
	GENTRY	208	58	29	122	27	22	466
	GRUNDY	416	95	37	286	43	41	918
	HARRISON	443	108	72	227	55	40	945
	HOLT	134	38	27	99	17	19	334
	JOHNSON	1,273	277	194	1,069	230	160	3,203
	LAFAYETTE	1,190	272	127	849	165	131	2,734
	LINN	518	108	67	326	42	63	1,124
	LIVINGSTON	584	106	78	400	65	40	1,273
	MERCER	113	25	29	77	14	14	272
	NODAWAY	379	74	45	241	28	77	844
	PETTIS	1,948	428	217	1,545	229	134	4,501
	PUTNAM	155	46	54	82	32	14	383
	RAY	716	133	68	580	138	72	1,707
	SALINE	937	216	95	702	129	58	2,137
	SULLIVAN	243	74	23	237	34	25	636
	WORTH	89	29	11	32	4	4	169
	NW TOTAL	18,316	3,993	2,361	15,164	2,567	1,869	44,270
NE REGION	ADAIR	786	199	102	534	84	84	1,789
	AUDRAIN	926	217	97	816	104	93	2,253
	BOONE	4,159	820	497	3,826	611	426	10,339
	CALLAWAY	1,208	338	128	1,065	171	129	3,039
	CLARK	333	84	63	148	27	29	684
	COLE	1,883	354	211	1,866	305	252	4,871
	FRANKLIN	2,824	599	304	2,181	297	331	6,536
	GASCONADE	545	85	51	314	61	45	1,101
	HOWARD	379	95	56	250	66	39	885
	KNOX	150	37	42	94	10	17	350
	LEWIS	293	84	57	206	36	46	722
	LINCOLN	1,560	380	237	1,643	253	168	4,241
	MACON	584	161	93	340	68	47	1,293
	MARION	1,304	266	151	1,015	174	148	3,058
	MONROE	297	65	47	194	18	22	643
	MONTGOMERY	441	122	82	354	60	42	1,101
	OSAGE	283	60	50	222	32	37	684
	PIKE	591	132	88	452	81	82	1,426
	RALLS	299	76	39	196	34	34	678
	RANDOLPH	1,095	234	133	885	134	123	2,604
	SCHUYLER	173	42	54	126	10	15	420
	SCOTLAND	143	53	47	66	10	17	336
	SHELBY	298	78	44	133	17	27	597
	WARREN	1,141	211	111	863	154	104	2,584
	NE TOTAL	21,695	4,792	2,784	17,789	2,817	2,357	52,234
SE REGION	BOLLINGER	594	145	84	413	54	64	1,354
	BUTLER	2,293	438	250	2,171	337	197	5,686
	CAPE GIRARDEAU	2,300	484	238	1,940	336	241	5,539
	CARTER	391	103	42	275	68	46	925
	CRAWFORD	1,113	255	108	993	162	115	2,746
	DENT	756	205	131	625	107	68	1,892
	DUNKLIN	1,815	360	170	2,430	347	109	5,231
	HOWELL	2,285	479	213	1,678	284	267	5,206

**TABLE 13
MHK, MHF AND TMH CHILDREN
JULY 2009**

		NON CHIP POVERTY	CHIP NON-PREMIUM	CHIP PREMIUM	MHF	TMH	NEWBORNS	TOTAL CHILDREN
SE REGION	IRON	521	116	59	367	57	53	1,173
	MADISON	623	164	68	413	70	53	1,391
	MARIES	286	68	42	243	39	29	707
	MISSISSIPPI	803	201	107	799	137	50	2,097
	NEW MADRID	970	237	145	1,052	169	97	2,670
	OREGON	546	167	76	467	79	39	1,374
	PEMISCOT	1,196	205	107	1,787	218	74	3,587
	PERRY	644	147	84	503	114	67	1,559
	PHELPS	1,463	374	213	1,330	193	162	3,735
	PULASKI	1,182	256	190	1,062	147	103	2,940
	REYNOLDS	349	70	42	247	44	29	781
	RIPLEY	855	220	104	836	140	61	2,216
	ST FRANCOIS	2,463	483	208	2,252	366	276	6,048
	STE GENEVIEVE	533	113	69	411	59	39	1,224
	SCOTT	2,110	490	224	1,977	421	99	5,321
	SHANNON	564	110	67	332	69	51	1,193
	STODDARD	1,304	387	229	991	196	138	3,245
	TEXAS	1,111	300	182	910	152	114	2,769
	WASHINGTON	1,369	238	138	1,334	252	144	3,475
	WAYNE	682	149	102	549	83	74	1,639
	SE TOTAL	31,121	6,964	3,692	28,387	4,700	2,859	77,723
SW REGION	BARRY	1,733	368	136	1,427	204	154	4,022
	BARTON	620	136	84	443	84	48	1,415
	BATES	635	151	100	502	76	74	1,538
	BENTON	716	189	109	659	147	67	1,887
	CAMDEN	1,620	354	224	941	170	139	3,448
	CEDAR	685	146	97	594	97	39	1,658
	CHRISTIAN	2,596	648	428	1,622	291	286	5,871
	DADE	388	96	94	217	36	24	855
	DALLAS	802	182	125	642	81	97	1,929
	DOUGLAS	706	143	133	625	80	65	1,752
	GREENE	9,015	1,913	919	7,078	1,061	1,264	21,250
	HENRY	845	219	115	716	139	71	2,105
	HICKORY	450	106	46	235	37	32	906
	JASPER	5,342	1,087	451	4,528	577	671	12,656
	LACLEDE	1,970	428	203	1,429	207	194	4,431
	LAWRENCE	1,609	377	161	1,176	220	140	3,683
	MCDONALD	1,363	259	67	1,165	172	125	3,151
	MILLER	1,300	316	191	870	133	113	2,923
	MONITEAU	526	131	87	311	82	53	1,190
	MORGAN	996	247	124	680	111	74	2,232
	NEWTON	2,291	532	254	1,728	270	293	5,368
	OZARK	476	134	51	372	73	36	1,142
	POLK	1,391	321	168	995	218	150	3,243
	ST CLAIR	384	92	40	380	56	42	994
	STONE	1,208	308	147	798	141	105	2,707
	TANEY	2,487	583	299	1,431	258	291	5,349
	VERNON	979	235	124	667	118	89	2,212
	WEBSTER	1,501	376	162	939	144	127	3,249
	WRIGHT	1,090	253	166	982	113	107	2,711
	SW TOTAL	45,724	10,330	5,305	34,152	5,396	4,970	105,877
KC REGION	CLAY	5,224	1,154	711	3,931	630	603	12,253
	JACKSON	25,419	5,053	2,553	28,686	3,533	2,635	67,879
	PLATTE	1,311	312	202	1,127	168	176	3,296
	KC TOTAL	31,954	6,519	3,466	33,744	4,331	3,414	83,428
STL REGION	JEFFERSON	5,401	1,240	792	4,367	746	777	13,323
	ST CHARLES	4,735	1,060	562	3,842	622	789	11,610
	ST LOUIS COUNTY	24,192	5,412	2,695	23,199	3,681	2,660	61,839
	ST LOUIS CITY	16,696	2,987	897	23,850	3,056	1,528	49,014
	STL TOTAL	51,024	10,699	4,946	55,258	8,105	5,754	135,786
STATEWIDE		199,834	43,297	22,554	184,494	27,916	21,223	499,318

**TABLE 14
MHF, TMH AND MPW PARENTS/CARETAKERS
JULY 2009**

		MHF	TMH	MPW	EXTENDED WOMEN'S HEALTH	UNINSURED WOMEN'S HEALTH	TOTAL PARENTS/ CARETAKERS
NW REGION	ANDREW	78	14	56	29	25	202
	ATCHISON	44	4	25	12	0	85
	BUCHANAN	1,231	220	619	327	44	2,441
	CALDWELL	112	27	41	27	26	233
	CARROLL	117	17	46	13	59	252
	CASS	771	163	364	214	128	1,640
	CHARITON	60	13	30	25	5	133
	CLINTON	119	22	79	48	46	314
	COOPER	133	49	77	47	55	361
	DAVISS	62	21	47	28	9	167
	DE KALB	48	18	44	23	11	144
	GENTRY	23	10	20	16	5	74
	GRUNDY	92	19	55	32	4	202
	HARRISON	55	27	65	37	13	197
	HOLT	33	4	21	11	1	70
	JOHNSON	427	114	208	151	92	992
	LAFAYETTE	327	70	174	97	107	775
	LINN	101	18	85	40	34	278
	LIVINGSTON	144	33	68	44	109	398
	MERCER	21	6	16	10	5	58
	NODAWAY	84	11	62	51	4	212
	PETTIS	522	77	269	141	217	1,226
	PUTNAM	34	13	20	16	1	84
	RAY	214	68	148	57	28	515
	SALINE	266	61	110	45	70	552
	SULLIVAN	64	10	31	16	22	143
	WORTH	13	4	6	3	2	28
	NW TOTAL	5,195	1,113	2,786	1,560	1,122	11,776
NE REGION	ADAIR	175	38	149	84	9	455
	AUDRAIN	306	45	114	73	85	623
	BOONE	1,266	262	697	364	716	3,305
	CALLAWAY	445	92	183	108	82	910
	CLARK	52	15	48	19	4	138
	COLE	611	139	279	195	188	1,412
	FRANKLIN	818	144	418	295	54	1,729
	GASCONADE	103	32	60	50	22	267
	HOWARD	77	23	45	31	28	204
	KNOX	33	4	16	13	4	70
	LEWIS	68	10	54	26	7	165
	LINCOLN	639	127	228	124	154	1,272
	MACON	102	31	74	45	43	295
	MARION	310	87	184	116	111	808
	MONROE	53	8	42	18	27	148
	MONTGOMERY	127	42	63	34	48	314
	OSAGE	71	16	51	21	1	160
	PIKE	160	37	114	49	72	432
	RALLS	59	14	35	32	27	167
	RANDOLPH	333	67	179	85	39	703
	SCHUYLER	51	8	22	14	3	98
	SCOTLAND	23	5	15	15	0	58
	SHELBY	40	8	32	24	11	115
	WARREN	345	70	149	95	103	762
	NE TOTAL	6,267	1,324	3,251	1,930	1,838	14,610
SE REGION	BOLLINGER	164	33	86	47	32	362
	BUTLER	811	181	298	171	113	1,574
	CAPE GIRARDEAU	616	153	407	200	132	1,508
	CARTER	85	26	48	29	3	191
	CRAWFORD	382	102	174	85	56	799
	DENT	223	55	105	54	17	454
	DUNKLIN	734	159	285	74	158	1,410
	HOWELL	577	116	351	188	65	1,297

NOTE: EXTENDED WOMEN'S HEALTH SERVICES IS A RESULT OF THE 1115 WAIVER.

**TABLE 14
MHF, TMH AND MPW PARENTS/CARETAKERS
JULY 2009**

		MHF	TMH	MPW	EXTENDED WOMEN'S HEALTH	UNINSURED WOMEN'S HEALTH	TOTAL PARENTS/ CARETAKERS
SE REGION	IRON	133	26	61	42	13	275
	MADISON	159	46	95	48	61	409
	MARIES	106	20	29	21	8	184
	MISSISSIPPI	244	68	116	52	43	523
	NEW MADRID	356	83	143	64	41	687
	OREGON	138	31	75	38	23	305
	PEMISCOT	536	99	161	53	30	879
	PERRY	180	58	80	48	43	409
	PHELPS	548	108	237	136	60	1,089
	PULASKI	374	73	203	113	37	800
	REYNOLDS	101	22	40	24	22	209
	RIPLEY	363	74	126	56	60	679
	ST FRANCOIS	897	222	406	196	110	1,831
	STE GENEVIEVE	179	34	63	27	39	342
	SCOTT	700	188	304	132	211	1,535
	SHANNON	118	25	65	48	56	312
	STODDARD	341	93	169	106	31	740
	TEXAS	321	67	157	125	36	706
	WASHINGTON	535	139	190	118	178	1,160
	WAYNE	209	42	79	42	69	441
	SE TOTAL	10,130	2,343	4,553	2,337	1,747	21,110
SW REGION	BARRY	451	83	263	148	65	1,010
	BARTON	169	35	70	39	15	328
	BATES	145	33	92	60	29	359
	BENTON	277	76	89	49	36	527
	CAMDEN	356	82	186	126	64	814
	CEDAR	208	57	77	39	9	390
	CHRISTIAN	567	147	371	251	105	1,441
	DADE	74	12	45	26	2	159
	DALLAS	256	44	104	74	16	494
	DOUGLAS	230	37	82	55	19	423
	GREENE	2,421	457	1,526	931	697	6,032
	HENRY	272	74	115	54	21	536
	HICKORY	76	17	47	22	25	187
	JASPER	1,370	202	800	534	260	3,166
	LACLEDE	445	87	246	174	53	1,005
	LAWRENCE	379	91	227	130	35	862
	MCDONALD	307	61	152	92	21	633
	MILLER	326	57	161	104	68	716
	MONITEAU	113	33	65	43	19	273
	MORGAN	247	51	117	64	58	537
	NEWTON	489	109	343	213	35	1,189
	OZARK	147	34	58	26	23	288
	POLK	376	84	208	98	48	814
	ST CLAIR	169	29	38	31	33	300
	STONE	271	59	137	106	44	617
	TANEY	407	82	348	253	156	1,246
	VERNON	210	59	127	71	28	495
	WEBSTER	348	61	196	128	72	805
	WRIGHT	355	50	163	77	45	690
	SW TOTAL	11,461	2,303	6,453	4,018	2,101	26,336
KC REGION	CLAY	1,314	252	788	575	424	3,353
	JACKSON	9,006	1,274	3,414	2,133	1,893	17,720
	PLATTE	401	58	241	148	94	942
	KC TOTAL	10,721	1,584	4,443	2,856	2,411	22,015
STL REGION	JEFFERSON	1,783	388	845	597	301	3,914
	ST CHARLES	1,466	263	711	562	430	3,432
	ST LOUIS COUNTY	8,194	1,469	2,932	1,999	897	15,491
	ST LOUIS CITY	8,084	1,206	1,908	1,114	982	13,294
	STL TOTAL	19,527	3,326	6,396	4,272	2,610	36,131
STATEWIDE		63,301	11,993	27,882	16,973	11,829	131,978

NOTE: EXTENDED WOMEN'S HEALTH SERVICES IS A RESULT OF THE 1115 WAIVER.

TABLE 15
NC AND MHABD APPLICATIONS FOR PERSONS < 65 YEARS OF AGE (EXCLUDING VENDOR)
JULY 2009

		# RECEIVED	# APPROVED	# REJECTED	PERCENT REJECTED	TOTAL RESOLVED	DAYS FOR APPLICATION RESOLUTION					% OVER 90 DAYS	AVERAGE DAYS
							30 DAYS OR LESS	31-45 DAYS	46-90 DAYS	91-105 DAYS	OVER 105 DAYS		
NW REGION	ANDREW	24	11	14	58.3%	24	8	2	5	2	7	37.5%	81
	ATCHISON	8	5	3	42.9%	7	2	0	2	1	2	42.9%	83
	BUCHANAN	228	100	137	58.1%	236	97	43	64	10	22	13.6%	46
	CALDWELL	20	15	13	50.0%	26	11	7	7	0	1	3.8%	38
	CARROLL	27	10	12	54.5%	22	6	4	7	3	2	22.7%	55
	CASS	88	39	44	53.0%	83	22	16	31	5	9	16.9%	56
	CHARITON	6	4	5	55.6%	9	2	2	1	0	4	44.4%	81
	CLINTON	10	4	8	66.7%	12	7	4	1	0	0	0.0%	28
	COOPER	18	14	9	45.0%	20	5	6	4	0	5	25.0%	59
	DAVISS	7	4	6	60.0%	10	5	2	3	0	0	0.0%	37
	DE KALB	16	10	9	47.4%	19	10	3	4	1	1	10.5%	38
	GENTRY	5	0	1	100.0%	1	0	0	1	0	0	0.0%	48
	GRUNDY	19	11	13	54.2%	24	9	4	10	0	1	4.2%	41
	HARRISON	13	8	10	55.6%	18	6	4	6	1	1	11.1%	47
	HOLT	9	8	1	12.5%	8	2	3	1	0	2	25.0%	71
	JOHNSON	60	31	37	54.4%	68	23	9	28	1	7	11.8%	52
	LAFAYETTE	45	18	27	60.0%	45	25	2	12	2	4	13.3%	45
	LINN	32	22	20	47.6%	42	26	8	8	0	0	0.0%	26
	LIVINGSTON	35	18	16	47.1%	34	8	7	10	1	8	26.5%	66
	MERCER	7	3	2	40.0%	5	3	0	2	0	0	0.0%	43
	NODAWAY	21	11	12	52.2%	23	9	4	6	1	3	17.4%	55
	PETTIS	83	60	35	37.6%	93	35	12	33	7	6	14.0%	52
	PUTNAM	9	5	8	61.5%	13	8	0	3	0	2	15.4%	43
	RAY	40	18	17	48.6%	35	15	3	13	1	3	11.4%	47
	SALINE	55	34	29	48.3%	60	21	13	15	2	9	18.3%	56
	SULLIVAN	12	5	9	64.3%	14	4	3	4	1	2	21.4%	56
	WORTH	4	1	6	85.7%	7	2	0	4	0	1	14.3%	55
	NW TOTAL	901	469	503	52.5%	958	371	161	285	39	102	14.7%	50
NE REGION	ADAIR	55	26	31	55.4%	56	24	8	16	3	5	14.3%	50
	AUDRAIN	43	27	22	47.8%	46	19	7	17	0	3	6.5%	50
	BOONE	270	132	128	50.2%	255	91	44	78	11	31	16.5%	54
	CALLAWAY	53	42	37	46.8%	79	23	18	23	4	11	19.0%	61
	CLARK	9	10	4	28.6%	14	6	2	3	1	2	21.4%	50
	COLE	100	43	56	57.7%	97	34	15	28	6	14	20.6%	53
	FRANKLIN	114	56	61	54.0%	113	31	15	39	3	25	24.8%	66
	GASCONADE	20	10	9	47.4%	19	7	4	6	0	2	10.5%	44
	HOWARD	6	8	4	33.3%	12	6	3	2	0	1	8.3%	39
	KNOX	10	5	5	50.0%	10	3	1	5	1	0	10.0%	45
	LEWIS	25	9	18	69.2%	26	19	2	3	1	1	7.7%	19
	LINCOLN	89	34	36	51.4%	70	30	15	19	2	4	8.6%	43
	MACON	30	17	11	39.3%	28	11	6	9	1	1	7.1%	39
	MARION	80	36	35	49.3%	71	29	9	11	5	17	31.0%	62
	MONROE	11	8	8	53.3%	15	9	1	4	0	1	6.7%	41
	MONTGOMERY	15	18	6	25.0%	24	12	3	7	0	2	8.3%	42
	OSAGE	7	3	4	57.1%	7	5	0	1	0	1	14.3%	1,012
	PIKE	28	31	14	34.1%	41	17	9	13	2	0	4.9%	37
	RALLS	9	7	9	56.3%	16	11	4	0	1	0	6.3%	26
	RANDOLPH	50	28	26	48.1%	54	22	11	11	2	8	18.5%	60
	SCHUYLER	4	3	1	25.0%	4	0	2	2	0	0	0.0%	57
	SCOTLAND	5	3	2	40.0%	5	2	1	2	0	0	0.0%	45
	SHELBY	7	10	3	25.0%	12	4	2	4	0	2	16.7%	60
	WARREN	30	26	23	46.9%	49	16	7	11	2	13	30.6%	67
	NE TOTAL	1,070	592	553	49.2%	1,123	431	189	314	45	144	16.8%	59
SE REGION	BOLLINGER	28	15	23	60.5%	38	7	2	7	5	17	57.9%	114
	BUTLER	122	70	50	42.0%	119	46	14	31	9	19	23.5%	58
	CAPE GIRARDEAU	137	62	68	53.1%	128	64	14	30	7	13	15.6%	47
	CARTER	19	15	5	25.0%	20	11	1	2	2	4	30.0%	46
	CRAWFORD	59	22	37	63.8%	58	20	10	22	3	3	10.3%	51
	DENT	36	26	19	42.2%	45	12	5	21	4	3	15.6%	58
	DUNKLIN	123	54	69	57.5%	120	48	17	41	8	6	11.7%	44
	HOWELL	108	68	58	49.2%	118	51	9	34	6	18	20.3%	54

TABLE 15
NC AND MHABD APPLICATIONS FOR PERSONS < 65 YEARS OF AGE (EXCLUDING VENDOR)
JULY 2009

		# RECEIVED	# APPROVED	# REJECTED	PERCENT REJECTED	TOTAL RESOLVED	DAYS FOR APPLICATION RESOLUTION					% OVER 90 DAYS	AVERAGE DAYS
							30 DAYS OR LESS	31-45 DAYS	46-90 DAYS	91-105 DAYS	OVER 105 DAYS		
SE REGION	IRON	26	19	12	40.0%	30	16	3	7	1	3	13.3%	43
	MADISON	26	14	14	53.8%	26	10	7	5	1	3	15.4%	52
	MARIES	14	5	11	68.8%	16	5	4	5	1	1	12.5%	52
	MISSISSIPPI	26	15	15	50.0%	30	13	6	8	3	0	10.0%	40
	NEW MADRID	38	29	27	50.0%	54	19	7	21	1	6	13.0%	55
	OREGON	45	26	23	47.9%	48	25	2	11	5	5	20.8%	45
	PEMISCOT	56	35	22	39.3%	56	23	10	11	2	10	21.4%	54
	PERRY	46	15	27	64.3%	42	24	2	8	6	2	19.0%	39
	PHELPS	81	32	44	59.5%	74	26	5	32	5	6	14.9%	56
	PULASKI	53	23	40	65.6%	61	13	8	26	2	12	23.0%	74
	REYNOLDS	22	9	7	43.8%	16	1	3	2	4	6	62.5%	87
	RIPLEY	47	21	18	47.4%	38	16	6	6	2	8	26.3%	59
	ST FRANCOIS	146	82	59	42.4%	139	67	7	35	5	25	21.6%	58
	STE GENEVIEVE	23	6	12	66.7%	18	4	0	4	2	8	55.6%	107
	SCOTT	136	63	67	52.8%	127	53	20	41	6	7	10.2%	44
	SHANNON	14	15	5	25.0%	20	11	3	3	0	3	15.0%	40
	STODDARD	77	64	37	37.4%	99	46	13	26	5	9	14.1%	48
	TEXAS	60	29	23	45.1%	51	32	2	13	1	3	7.8%	35
	WASHINGTON	78	36	44	55.7%	79	37	7	22	4	9	16.5%	47
	WAYNE	42	23	17	42.5%	40	12	8	10	4	6	25.0%	69
	SE TOTAL	1,688	893	853	49.9%	1,710	712	195	484	104	215	18.7%	54
SW REGION	BARRY	68	46	35	44.9%	78	29	12	27	3	7	12.8%	50
	BARTON	25	11	14	60.9%	23	9	2	6	2	4	26.1%	56
	BATES	47	20	21	51.2%	41	24	1	13	0	3	7.3%	38
	BENTON	60	17	34	66.7%	51	31	0	12	4	4	15.7%	36
	CAMDEN	57	42	31	45.6%	68	22	7	22	4	13	25.0%	66
	CEDAR	23	22	14	38.9%	36	5	5	12	4	10	38.9%	82
	CHRISTIAN	113	52	48	49.5%	97	56	11	23	3	4	7.2%	36
	DADE	13	8	11	57.9%	19	10	1	5	2	1	15.8%	45
	DALLAS	29	19	14	43.8%	32	11	5	11	3	2	15.6%	50
	DOUGLAS	31	15	24	61.5%	39	20	4	13	1	1	5.1%	36
	GREENE	538	244	278	54.8%	507	228	65	132	34	48	16.2%	48
	HENRY	69	41	38	50.0%	76	39	7	18	4	8	15.8%	42
	HICKORY	21	7	10	58.8%	17	8	1	6	0	2	11.8%	49
	JASPER	350	169	195	54.8%	356	162	52	82	20	40	16.9%	49
	LACLEDE	78	52	25	34.2%	73	29	8	26	3	7	13.7%	51
	LAWRENCE	63	18	30	62.5%	48	25	3	12	2	6	16.7%	48
	MCDONALD	51	16	33	67.3%	49	14	10	14	1	10	22.4%	74
	MILLER	27	23	18	47.4%	38	8	6	15	3	6	23.7%	68
	MONITEAU	10	9	8	47.1%	17	3	4	6	2	2	23.5%	69
	MORGAN	40	16	20	55.6%	36	12	7	8	4	5	25.0%	57
	NEWTON	122	44	71	62.8%	113	44	16	29	14	10	21.2%	51
	OZARK	28	14	9	40.9%	22	11	4	4	1	2	13.6%	37
	POLK	61	38	28	43.8%	64	27	10	16	1	10	17.2%	55
	ST CLAIR	22	21	17	44.7%	38	14	5	12	1	6	18.4%	58
	STONE	41	22	29	56.9%	51	25	6	12	3	5	15.7%	43
	TANEY	120	51	72	59.0%	122	54	19	33	7	9	13.1%	44
	VERNON	48	23	14	38.9%	36	20	3	9	1	3	11.1%	37
	WEBSTER	54	25	36	63.2%	57	26	8	18	1	4	8.8%	42
	WRIGHT	55	31	21	43.8%	48	27	7	13	1	0	2.1%	30
	SW TOTAL	2,264	1,116	1,198	53.2%	2,252	993	289	609	129	232	16.0%	49
KC REGION	CLAY	213	118	119	50.9%	234	95	29	67	15	28	18.4%	51
	JACKSON	1,240	578	767	57.4%	1,336	357	178	495	65	241	22.9%	69
	PLATTE	53	24	35	60.3%	58	18	12	15	1	12	22.4%	62
	KC TOTAL	1,506	720	921	56.6%	1,628	470	219	577	81	281	22.2%	66
STL REGION	JEFFERSON	232	102	125	55.1%	227	99	31	69	7	21	12.3%	45
	ST CHARLES	193	92	71	43.8%	162	64	21	48	10	19	17.9%	59
	ST LOUIS COUNTY	739	317	382	55.0%	695	227	86	231	55	96	21.7%	61
	ST LOUIS CITY	706	409	397	49.4%	804	218	84	282	74	146	27.4%	65
	STL TOTAL	1,870	920	975	51.6%	1,888	608	222	630	146	282	22.7%	61
STATEWIDE		9,299	4,710	5,003	52.3%	9,559	3,585	1,275	2,899	544	1,256	18.8%	56

**TABLE 16
NC AND MHABD APPLICATIONS FOR PERSONS 65+ YEARS OF AGE (EXCLUDING VENDOR)
JULY 2009**

		# RECEIVED	# APPROVED	# REJECTED	PERCENT REJECTED	TOTAL RESOLVED	DAYS FOR APPLICATION RESOLUTION					% OVER 45 DAYS	AVERAGE DAYS
							30 DAYS OR LESS	31-45 DAYS	46-90 DAYS	91-105 DAYS	OVER 105 DAYS		
NW REGION	ANDREW	0	0	2	100.0%	2	0	0	2	0	0	100.0%	52
	ATCHISON	3	2	0	0.0%	2	2	0	0	0	0	0.0%	26
	BUCHANAN	19	16	3	16.7%	18	11	2	4	0	1	27.8%	36
	CALDWELL	3	3	0	0.0%	2	2	0	0	0	0	0.0%	7
	CARROLL	2	1	1	50.0%	2	1	0	1	0	0	50.0%	30
	CASS	9	11	3	21.4%	14	10	2	1	1	0	14.3%	28
	CHARITON	3	1	1	50.0%	2	0	0	2	0	0	100.0%	55
	CLINTON	4	1	0	0.0%	1	1	0	0	0	0	0.0%	12
	COOPER	5	3	0	0.0%	3	3	0	0	0	0	0.0%	15
	DAVISS	2	0	1	100.0%	1	0	1	0	0	0	0.0%	37
	DE KALB	4	4	3	50.0%	6	6	0	0	0	0	0.0%	14
	GENTRY	1	1	0	0.0%	1	1	0	0	0	0	0.0%	3
	GRUNDY	3	1	1	50.0%	2	2	0	0	0	0	0.0%	14
	HARRISON	4	2	1	33.3%	3	3	0	0	0	0	0.0%	0
	HOLT	1	1	0	0.0%	1	1	0	0	0	0	0.0%	17
	JOHNSON	8	7	8	53.3%	15	13	2	0	0	0	0.0%	16
	LAFAYETTE	12	3	3	50.0%	6	5	0	1	0	0	16.7%	13
	LINN	5	1	8	88.9%	9	5	4	0	0	0	0.0%	21
	LIVINGSTON	2	1	1	50.0%	2	1	0	1	0	0	50.0%	33
	MERCER	2	1	0	0.0%	1	1	0	0	0	0	0.0%	0
	NODAWAY	1	1	1	50.0%	2	2	0	0	0	0	0.0%	10
	PETTIS	14	10	7	41.2%	17	12	3	1	1	0	11.8%	25
	PUTNAM	2	1	1	50.0%	2	2	0	0	0	0	0.0%	2
	RAY	3	3	3	50.0%	6	4	2	0	0	0	0.0%	24
	SALINE	14	3	3	50.0%	6	5	1	0	0	0	0.0%	11
	SULLIVAN	6	0	3	100.0%	3	1	2	0	0	0	0.0%	24
	WORTH	0	0	0	0.0%	0	0	0	0	0	0	0.0%	0
	NW TOTAL	132	78	54	41.9%	129	94	19	13	2	1	12.4%	23
NE REGION	ADAIR	6	2	0	0.0%	2	2	0	0	0	0	0.0%	4
	AUDRAIN	2	3	3	60.0%	5	1	3	1	0	0	20.0%	45
	BOONE	38	21	6	23.1%	26	17	0	7	1	1	34.6%	32
	CALLAWAY	5	4	2	33.3%	6	2	3	1	0	0	16.7%	37
	CLARK	2	1	0	0.0%	1	1	0	0	0	0	0.0%	8
	COLE	9	6	2	25.0%	8	6	2	0	0	0	0.0%	17
	FRANKLIN	21	14	10	41.7%	24	10	4	9	1	0	41.7%	35
	GASCONADE	4	3	0	0.0%	3	3	0	0	0	0	0.0%	15
	HOWARD	1	3	0	0.0%	3	3	0	0	0	0	0.0%	16
	KNOX	2	1	1	50.0%	2	1	0	1	0	0	50.0%	35
	LEWIS	1	1	0	0.0%	1	1	0	0	0	0	0.0%	14
	LINCOLN	7	8	1	11.1%	9	5	4	0	0	0	0.0%	26
	MACON	4	4	0	0.0%	4	4	0	0	0	0	0.0%	13
	MARION	6	5	3	37.5%	8	5	2	0	0	1	12.5%	28
	MONROE	6	5	0	0.0%	5	5	0	0	0	0	0.0%	2
	MONTGOMERY	5	1	0	0.0%	1	1	0	0	0	0	0.0%	1
	OSAGE	3	1	1	50.0%	2	2	0	0	0	0	0.0%	4
	PIKE	4	3	3	50.0%	6	5	1	0	0	0	0.0%	23
	RALLS	3	2	1	33.3%	3	2	1	0	0	0	0.0%	13
	RANDOLPH	9	5	3	37.5%	8	4	2	1	1	0	25.0%	35
	SCHUYLER	1	1	0	0.0%	1	0	1	0	0	0	0.0%	41
	SCOTLAND	0	0	0	0.0%	0	0	0	0	0	0	0.0%	0
	SHELBY	3	1	1	50.0%	2	0	2	0	0	0	0.0%	42
	WARREN	6	6	0	0.0%	6	5	1	0	0	0	0.0%	17
	NE TOTAL	148	101	37	27.2%	136	85	26	20	3	2	18.4%	27
SE REGION	BOLLINGER	3	0	2	100.0%	2	2	0	0	0	0	0.0%	15
	BUTLER	18	10	3	23.1%	13	12	1	0	0	0	0.0%	9
	CAPE GIRARDEAU	23	18	4	18.2%	22	10	5	5	1	1	31.8%	45
	CARTER	4	3	1	33.3%	3	0	2	1	0	0	33.3%	42
	CRAWFORD	7	3	3	50.0%	6	2	1	2	1	0	50.0%	45
	DENT	3	3	0	0.0%	3	3	0	0	0	0	0.0%	7
	DUNKLIN	8	14	8	36.4%	22	12	5	4	1	0	22.7%	38
	HOWELL	14	8	6	42.9%	14	9	2	2	0	1	21.4%	27

**TABLE 16
NC AND MHABD APPLICATIONS FOR PERSONS 65+ YEARS OF AGE (EXCLUDING VENDOR)
JULY 2009**

		# RECEIVED	# APPROVED	# REJECTED	PERCENT REJECTED	TOTAL RESOLVED	DAYS FOR APPLICATION RESOLUTION					% OVER 45 DAYS	AVERAGE DAYS
							30 DAYS OR LESS	31-45 DAYS	46-90 DAYS	91-105 DAYS	OVER 105 DAYS		
SE REGION	IRON	6	3	3	50.0%	6	4	2	0	0	0	0.0%	19
	MADISON	5	2	1	33.3%	3	2	0	1	0	0	33.3%	27
	MARIES	4	1	0	0.0%	1	1	0	0	0	0	0.0%	15
	MISSISSIPPI	6	4	1	20.0%	5	4	1	0	0	0	0.0%	18
	NEW MADRID	12	8	0	0.0%	8	5	1	2	0	0	25.0%	23
	OREGON	7	4	3	42.9%	7	4	1	2	0	0	28.6%	26
	PEMISCOT	7	6	3	33.3%	9	7	2	0	0	0	0.0%	18
	PERRY	4	1	1	50.0%	2	2	0	0	0	0	0.0%	2
	PHELPS	11	14	2	14.3%	14	10	4	0	0	0	0.0%	21
	PULASKI	5	4	4	50.0%	8	4	2	2	0	0	25.0%	32
	REYNOLDS	3	3	0	0.0%	3	2	1	0	0	0	0.0%	21
	RIPLEY	6	7	1	12.5%	8	4	2	0	2	0	25.0%	39
	ST FRANCOIS	29	21	5	20.8%	24	15	0	7	0	2	37.5%	35
	STE GENEVIEVE	0	2	1	33.3%	3	1	2	0	0	0	0.0%	32
	SCOTT	15	14	2	12.5%	16	10	4	1	1	0	12.5%	30
	SHANNON	5	3	2	40.0%	5	3	0	1	0	1	40.0%	46
	STODDARD	25	14	1	6.7%	15	12	1	2	0	0	13.3%	17
	TEXAS	8	4	4	50.0%	8	6	1	1	0	0	12.5%	25
	WASHINGTON	9	7	2	22.2%	9	7	1	1	0	0	11.1%	16
	WAYNE	8	3	4	57.1%	7	2	5	0	0	0	0.0%	33
	SE TOTAL	255	184	67	27.2%	246	155	46	34	6	5	18.3%	28
SW REGION	BARRY	15	11	3	25.0%	12	5	2	5	0	0	41.7%	30
	BARTON	4	2	1	33.3%	3	2	1	0	0	0	0.0%	15
	BATES	5	1	0	0.0%	1	1	0	0	0	0	0.0%	24
	BENTON	8	5	1	16.7%	6	3	1	2	0	0	33.3%	25
	CAMDEN	8	7	3	30.0%	10	4	2	4	0	0	40.0%	33
	CEDAR	2	0	1	100.0%	1	1	0	0	0	0	0.0%	0
	CHRISTIAN	17	8	6	42.9%	14	9	4	1	0	0	7.1%	20
	DADE	0	2	0	0.0%	2	2	0	0	0	0	0.0%	12
	DALLAS	6	6	2	28.6%	7	5	2	0	0	0	0.0%	18
	DOUGLAS	5	3	1	25.0%	4	4	0	0	0	0	0.0%	3
	GREENE	47	34	20	37.7%	53	28	13	11	0	1	22.6%	30
	HENRY	9	5	7	58.3%	12	10	2	0	0	0	0.0%	14
	HICKORY	8	5	3	37.5%	8	6	1	1	0	0	12.5%	17
	JASPER	39	21	20	51.3%	39	27	9	3	0	0	7.7%	20
	LACLEDE	11	5	4	44.4%	9	4	4	1	0	0	11.1%	28
	LAWRENCE	9	7	1	12.5%	8	6	2	0	0	0	0.0%	17
	MCDONALD	7	3	4	57.1%	7	3	2	2	0	0	28.6%	27
	MILLER	10	5	8	61.5%	13	7	4	1	1	0	15.4%	33
	MONITEAU	7	4	1	20.0%	5	4	0	1	0	0	20.0%	14
	MORGAN	11	10	6	37.5%	16	8	3	5	0	0	31.3%	33
	NEWTON	26	12	8	44.4%	18	10	7	1	0	0	5.6%	25
	OZARK	0	0	1	100.0%	1	1	0	0	0	0	0.0%	25
	POLK	5	5	1	16.7%	6	4	1	1	0	0	16.7%	24
	ST CLAIR	2	3	0	0.0%	3	2	1	0	0	0	0.0%	12
	STONE	9	5	6	60.0%	10	6	0	2	1	1	40.0%	41
	TANEY	20	13	8	38.1%	21	19	1	1	0	0	4.8%	11
	VERNON	11	6	3	33.3%	9	8	0	0	0	1	11.1%	48
	WEBSTER	9	4	5	55.6%	9	5	4	0	0	0	0.0%	22
	WRIGHT	5	4	2	33.3%	6	6	0	0	0	0	0.0%	14
	SW TOTAL	315	196	126	40.3%	313	200	66	42	2	3	15.0%	24
KC REGION	CLAY	30	25	10	29.4%	34	26	5	2	1	0	8.8%	22
	JACKSON	189	156	85	35.9%	237	113	77	38	7	2	19.8%	33
	PLATTE	9	8	3	27.3%	11	4	5	1	0	1	18.2%	44
	KC TOTAL	228	189	98	34.8%	282	143	87	41	8	3	18.4%	32
STL REGION	JEFFERSON	52	23	19	45.2%	42	33	4	5	0	0	11.9%	20
	ST CHARLES	40	26	15	36.6%	41	23	12	6	0	0	14.6%	24
	ST LOUIS COUNTY	164	152	55	26.6%	207	122	45	27	7	6	19.3%	31
	ST LOUIS CITY	98	71	17	19.8%	86	54	10	21	1	0	25.6%	25
	STL TOTAL	354	272	106	28.2%	376	232	71	59	8	6	19.4%	28
STATEWIDE		1,432	1,020	488	32.9%	1,482	909	315	209	29	20	17.4%	27

**TABLE 17
NC AND MHABD VENDOR APPLICATIONS FOR PERSONS < 65 YEARS OF AGE
JULY 2009**

		# RECEIVED	# APPROVED	# REJECTED	PERCENT REJECTED	TOTAL RESOLVED	DAYS FOR APPLICATION RESOLUTION					% OVER 90 DAYS	AVERAGE DAYS
							30 DAYS OR LESS	31-45 DAYS	46-90 DAYS	91-105 DAYS	OVER 105 DAYS		
NW REGION	ANDREW	0	0	0	0.0%	0	0	0	0	0	0	0.0%	0
	ATCHISON	0	0	0	0.0%	0	0	0	0	0	0	0.0%	0
	BUCHANAN	2	1	1	50.0%	2	1	0	1	0	0	0.0%	26
	CALDWELL	1	1	0	0.0%	1	1	0	0	0	0	0.0%	9
	CARROLL	0	0	0	0.0%	0	0	0	0	0	0	0.0%	0
	CASS	2	1	0	0.0%	1	1	0	0	0	0	0.0%	0
	CHARITON	0	0	0	0.0%	0	0	0	0	0	0	0.0%	0
	CLINTON	2	1	0	0.0%	1	1	0	0	0	0	0.0%	11
	COOPER	0	0	0	0.0%	0	0	0	0	0	0	0.0%	0
	DAVIESS	0	0	0	0.0%	0	0	0	0	0	0	0.0%	0
	DE KALB	0	0	0	0.0%	0	0	0	0	0	0	0.0%	0
	GENTRY	1	1	0	0.0%	1	0	0	1	0	0	0.0%	71
	GRUNDY	0	0	0	0.0%	0	0	0	0	0	0	0.0%	0
	HARRISON	0	0	0	0.0%	0	0	0	0	0	0	0.0%	0
	HOLT	0	0	0	0.0%	0	0	0	0	0	0	0.0%	0
	JOHNSON	1	0	0	0.0%	0	0	0	0	0	0	0.0%	0
	LAFAYETTE	0	0	1	100.0%	1	0	0	0	1	0	100.0%	91
	LINN	0	0	0	0.0%	0	0	0	0	0	0	0.0%	0
	LIVINGSTON	0	0	0	0.0%	0	0	0	0	0	0	0.0%	0
	MERCER	0	0	0	0.0%	0	0	0	0	0	0	0.0%	0
	NODAWAY	0	0	0	0.0%	0	0	0	0	0	0	0.0%	0
	PETTIS	0	0	0	0.0%	0	0	0	0	0	0	0.0%	0
	PUTNAM	0	0	0	0.0%	0	0	0	0	0	0	0.0%	0
	RAY	0	0	0	0.0%	0	0	0	0	0	0	0.0%	0
	SALINE	1	0	0	0.0%	0	0	0	0	0	0	0.0%	0
	SULLIVAN	0	0	0	0.0%	0	0	0	0	0	0	0.0%	0
	WORTH	0	0	0	0.0%	0	0	0	0	0	0	0.0%	0
	NW TOTAL	10	5	2	28.6%	7	4	0	2	1	0	14.3%	33
NE REGION	ADAIR	1	1	0	0.0%	1	1	0	0	0	0	0.0%	0
	AUDRAIN	0	0	0	0.0%	0	0	0	0	0	0	0.0%	0
	BOONE	1	1	1	50.0%	2	1	0	1	0	0	0.0%	45
	CALLAWAY	0	2	0	0.0%	2	0	0	2	0	0	0.0%	82
	CLARK	0	0	0	0.0%	0	0	0	0	0	0	0.0%	0
	COLE	7	0	5	100.0%	5	5	0	0	0	0	0.0%	0
	FRANKLIN	1	3	0	0.0%	3	1	0	1	0	1	33.3%	70
	GASCONADE	0	0	0	0.0%	0	0	0	0	0	0	0.0%	0
	HOWARD	0	1	0	0.0%	1	0	0	1	0	0	0.0%	90
	KNOX	0	0	0	0.0%	0	0	0	0	0	0	0.0%	0
	LEWIS	3	0	1	100.0%	1	0	0	1	0	0	0.0%	77
	LINCOLN	2	0	0	0.0%	0	0	0	0	0	0	0.0%	0
	MACON	1	0	0	0.0%	0	0	0	0	0	0	0.0%	0
	MARION	1	0	1	100.0%	1	0	1	0	0	0	0.0%	39
	MONROE	0	0	0	0.0%	0	0	0	0	0	0	0.0%	0
	MONTGOMERY	1	1	0	0.0%	1	0	0	1	0	0	0.0%	46
	OSAGE	0	0	0	0.0%	0	0	0	0	0	0	0.0%	0
	PIKE	0	0	0	0.0%	0	0	0	0	0	0	0.0%	0
	RALLS	0	0	0	0.0%	0	0	0	0	0	0	0.0%	0
	RANDOLPH	1	3	0	0.0%	3	3	0	0	0	0	0.0%	11
	SCHUYLER	0	0	0	0.0%	0	0	0	0	0	0	0.0%	0
	SCOTLAND	0	0	0	0.0%	0	0	0	0	0	0	0.0%	0
	SHELBY	0	0	0	0.0%	0	0	0	0	0	0	0.0%	0
	WARREN	0	0	0	0.0%	0	0	0	0	0	0	0.0%	0
	NE TOTAL	19	12	8	40.0%	20	11	1	7	0	1	5.0%	37
SE REGION	BOLLINGER	0	0	1	100.0%	1	0	0	0	0	1	100.0%	265
	BUTLER	2	2	0	0.0%	2	0	0	2	0	0	0.0%	82
	CAPE GIRARDEAU	2	0	0	0.0%	0	0	0	0	0	0	0.0%	0
	CARTER	0	0	0	0.0%	0	0	0	0	0	0	0.0%	0
	CRAWFORD	0	0	0	0.0%	0	0	0	0	0	0	0.0%	0
	DENT	1	1	0	0.0%	1	0	0	1	0	0	0.0%	84
	DUNKLIN	2	1	0	0.0%	1	0	0	1	0	0	0.0%	46
	HOWELL	0	0	0	0.0%	0	0	0	0	0	0	0.0%	0

**TABLE 17
NC AND MHABD VENDOR APPLICATIONS FOR PERSONS < 65 YEARS OF AGE
JULY 2009**

		# RECEIVED	# APPROVED	# REJECTED	PERCENT REJECTED	TOTAL RESOLVED	DAYS FOR APPLICATION RESOLUTION					% OVER 90 DAYS	AVERAGE DAYS
							30 DAYS OR LESS	31-45 DAYS	46-90 DAYS	91-105 DAYS	OVER 105 DAYS		
SE REGION	IRON	0	1	0	0.0%	1	0	0	1	0	0	0.0%	88
	MADISON	0	0	0	0.0%	0	0	0	0	0	0	0.0%	0
	MARIES	0	0	0	0.0%	0	0	0	0	0	0	0.0%	0
	MISSISSIPPI	0	0	0	0.0%	0	0	0	0	0	0	0.0%	0
	NEW MADRID	0	0	0	0.0%	0	0	0	0	0	0	0.0%	0
	OREGON	0	2	0	0.0%	1	0	0	0	1	100.0%	112	
	PEMISCOT	0	0	0	0.0%	0	0	0	0	0	0	0.0%	0
	PERRY	0	0	0	0.0%	0	0	0	0	0	0	0.0%	0
	PHELPS	0	0	0	0.0%	0	0	0	0	0	0	0.0%	0
	PULASKI	1	0	0	0.0%	0	0	0	0	0	0	0.0%	0
	REYNOLDS	0	0	0	0.0%	0	0	0	0	0	0	0.0%	0
	RIPLEY	0	0	0	0.0%	0	0	0	0	0	0	0.0%	0
	ST FRANCOIS	4	3	4	57.1%	7	2	0	2	3	42.9%	82	
	STE GENEVIEVE	0	0	0	0.0%	0	0	0	0	0	0	0.0%	0
	SCOTT	0	1	0	0.0%	1	1	0	0	0	0	0.0%	18
	SHANNON	0	1	0	0.0%	1	0	1	0	0	0	0.0%	37
	STODDARD	0	0	0	0.0%	0	0	0	0	0	0	0.0%	0
	TEXAS	0	0	0	0.0%	0	0	0	0	0	0	0.0%	0
	WASHINGTON	1	2	0	0.0%	2	1	0	1	0	0	0.0%	55
	WAYNE	0	0	0	0.0%	0	0	0	0	0	0	0.0%	0
	SE TOTAL	13	14	5	27.8%	18	4	1	8	5	27.8%	83	
SW REGION	BARRY	0	0	0	0.0%	0	0	0	0	0	0	0.0%	0
	BARTON	0	0	0	0.0%	0	0	0	0	0	0	0.0%	0
	BATES	0	0	0	0.0%	0	0	0	0	0	0	0.0%	0
	BENTON	1	1	1	50.0%	2	1	0	0	1	50.0%	57	
	CAMDEN	0	0	0	0.0%	0	0	0	0	0	0	0.0%	0
	CEDAR	0	0	0	0.0%	0	0	0	0	0	0	0.0%	0
	CHRISTIAN	1	0	0	0.0%	0	0	0	0	0	0	0.0%	0
	DADE	0	0	0	0.0%	0	0	0	0	0	0	0.0%	0
	DALLAS	0	0	0	0.0%	0	0	0	0	0	0	0.0%	0
	DOUGLAS	0	0	0	0.0%	0	0	0	0	0	0	0.0%	0
	GREENE	5	2	0	0.0%	2	1	0	1	0	0	0.0%	39
	HENRY	0	0	1	100.0%	1	1	0	0	0	0	0.0%	16
	HICKORY	0	0	0	0.0%	0	0	0	0	0	0	0.0%	0
	JASPER	4	1	0	0.0%	1	0	0	0	1	100.0%	340	
	LACLEDE	0	0	0	0.0%	0	0	0	0	0	0	0.0%	0
	LAWRENCE	0	0	0	0.0%	0	0	0	0	0	0	0.0%	0
	MCDONALD	0	0	0	0.0%	0	0	0	0	0	0	0.0%	0
	MILLER	0	0	0	0.0%	0	0	0	0	0	0	0.0%	0
	MONITEAU	0	0	0	0.0%	0	0	0	0	0	0	0.0%	0
	MORGAN	0	0	0	0.0%	0	0	0	0	0	0	0.0%	0
	NEWTON	0	1	0	0.0%	1	1	0	0	0	0	0.0%	22
	OZARK	0	0	0	0.0%	0	0	0	0	0	0	0.0%	0
	POLK	0	1	0	0.0%	1	0	0	1	0	0	0.0%	71
	ST CLAIR	0	0	0	0.0%	0	0	0	0	0	0	0.0%	0
	STONE	1	0	0	0.0%	0	0	0	0	0	0	0.0%	0
	TANEY	2	1	1	50.0%	2	1	0	1	0	0	0.0%	30
	VERNON	3	2	0	0.0%	2	1	0	0	1	50.0%	137	
	WEBSTER	2	1	0	0.0%	1	1	0	0	0	0	0.0%	30
	WRIGHT	0	0	0	0.0%	0	0	0	0	0	0	0.0%	0
	SW TOTAL	19	10	3	23.1%	13	7	0	3	3	23.1%	77	
KC REGION	CLAY	3	2	1	33.3%	3	2	0	0	1	33.3%	35	
	JACKSON	12	7	2	22.2%	9	1	0	7	1	11.1%	78	
	PLATTE	0	2	1	33.3%	3	1	1	1	0	0.0%	34	
	KC TOTAL	15	11	4	26.7%	15	4	1	8	1	13.3%	61	
STL REGION	JEFFERSON	2	1	2	66.7%	3	1	0	2	0	0.0%	51	
	ST CHARLES	0	4	0	0.0%	4	2	1	1	0	0.0%	37	
	ST LOUIS COUNTY	9	6	4	40.0%	10	4	2	4	0	0.0%	44	
	ST LOUIS CITY	9	6	0	0.0%	6	1	2	2	1	16.7%	73	
	STL TOTAL	20	17	6	26.1%	23	8	5	9	1	4.3%	51	
STATEWIDE		96	69	28	29.2%	96	38	8	37	2	13.5%	58	

TABLE 18
NC AND MHABD VENDOR APPLICATIONS FOR PERSONS 65+ YEARS OF AGE
JULY 2009

		# RECEIVED	# APPROVED	# REJECTED	PERCENT REJECTED	TOTAL RESOLVED	DAYS FOR APPLICATION RESOLUTION					% OVER 45 DAYS	AVERAGE DAYS
							30 DAYS OR LESS	31-45 DAYS	46-90 DAYS	91-105 DAYS	OVER 105 DAYS		
NW REGION	ANDREW	1	3	0	0.0%	3	0	0	2	1	0	100.0%	87
	ATCHISON	1	0	1	100.0%	1	0	1	0	0	0	0.0%	41
	BUCHANAN	14	5	6	54.5%	11	4	3	4	0	0	36.4%	37
	CALDWELL	0	0	0	0.0%	0	0	0	0	0	0	0.0%	0
	CARROLL	5	1	1	50.0%	2	1	0	0	0	1	50.0%	325
	CASS	17	17	5	22.7%	22	4	9	8	0	1	40.9%	51
	CHARITON	1	1	1	50.0%	2	0	1	1	0	0	50.0%	43
	CLINTON	5	5	1	16.7%	6	1	3	2	0	0	33.3%	44
	COOPER	0	0	0	0.0%	0	0	0	0	0	0	0.0%	0
	DAVISS	0	0	1	100.0%	1	0	0	1	0	0	100.0%	68
	DE KALB	3	1	1	50.0%	2	2	0	0	0	0	0.0%	26
	GENTRY	1	0	0	0.0%	0	0	0	0	0	0	0.0%	0
	GRUNDY	1	1	0	0.0%	1	0	0	1	0	0	100.0%	68
	HARRISON	3	5	0	0.0%	5	2	1	2	0	0	40.0%	43
	HOLT	1	0	0	0.0%	0	0	0	0	0	0	0.0%	0
	JOHNSON	8	3	4	57.1%	7	5	1	1	0	0	14.3%	27
	LAFAYETTE	4	2	0	0.0%	2	0	0	1	0	1	100.0%	108
	LINN	6	4	2	33.3%	6	4	1	1	0	0	16.7%	28
	LIVINGSTON	2	0	1	100.0%	1	0	1	0	0	0	0.0%	43
	MERCER	0	0	0	0.0%	0	0	0	0	0	0	0.0%	0
	NODAWAY	4	3	0	0.0%	3	1	0	2	0	0	66.7%	43
	PETTIS	3	3	0	0.0%	3	1	0	2	0	0	66.7%	41
	PUTNAM	1	0	0	0.0%	0	0	0	0	0	0	0.0%	0
	RAY	5	4	1	20.0%	5	1	0	3	1	0	80.0%	65
	SALINE	2	2	0	0.0%	2	0	2	0	0	0	0.0%	44
	SULLIVAN	1	0	0	0.0%	0	0	0	0	0	0	0.0%	0
	WORTH	0	0	0	0.0%	0	0	0	0	0	0	0.0%	0
	NW TOTAL	89	60	25	29.4%	85	26	23	31	2	3	42.4%	53
NE REGION	ADAIR	2	0	0	0.0%	0	0	0	0	0	0	0.0%	0
	AUDRAIN	1	1	1	50.0%	2	1	0	1	0	0	50.0%	26
	BOONE	6	5	2	28.6%	7	2	1	3	0	1	57.1%	69
	CALLAWAY	2	4	0	0.0%	4	2	1	0	1	0	25.0%	37
	CLARK	0	0	0	0.0%	0	0	0	0	0	0	0.0%	0
	COLE	7	3	4	57.1%	7	3	3	1	0	0	14.3%	31
	FRANKLIN	12	12	6	33.3%	18	4	6	2	3	3	44.4%	64
	GASCONADE	4	1	0	0.0%	1	0	0	1	0	0	100.0%	56
	HOWARD	0	0	1	100.0%	1	1	0	0	0	0	0.0%	29
	KNOX	0	0	0	0.0%	0	0	0	0	0	0	0.0%	0
	LEWIS	4	1	2	66.7%	3	1	2	0	0	0	0.0%	29
	LINCOLN	4	5	2	28.6%	7	0	3	3	0	1	57.1%	77
	MACON	3	3	1	25.0%	4	1	0	3	0	0	75.0%	52
	MARION	10	6	2	25.0%	8	2	2	2	1	1	50.0%	66
	MONROE	2	0	0	0.0%	0	0	0	0	0	0	0.0%	0
	MONTGOMERY	5	2	1	33.3%	3	2	1	0	0	0	0.0%	25
	OSAGE	2	0	0	0.0%	0	0	0	0	0	0	0.0%	0
	PIKE	3	1	0	0.0%	1	0	1	0	0	0	0.0%	31
	RALLS	1	0	0	0.0%	0	0	0	0	0	0	0.0%	0
	RANDOLPH	1	2	0	0.0%	2	0	2	0	0	0	0.0%	39
	SCHUYLER	0	1	0	0.0%	1	0	1	0	0	0	0.0%	43
	SCOTLAND	1	1	1	50.0%	2	0	1	1	0	0	50.0%	54
	SHELBY	2	3	0	0.0%	3	1	0	1	0	1	66.7%	68
	WARREN	0	0	0	0.0%	0	0	0	0	0	0	0.0%	0
	NE TOTAL	72	51	23	31.1%	74	20	24	18	5	7	40.5%	54
SE REGION	BOLLINGER	1	0	1	100.0%	1	0	1	0	0	0	0.0%	32
	BUTLER	16	4	1	20.0%	5	1	0	4	0	0	80.0%	54
	CAPE GIRARDEAU	9	12	5	29.4%	17	1	5	7	0	4	64.7%	71
	CARTER	0	2	0	0.0%	2	1	0	1	0	0	50.0%	31
	CRAWFORD	2	0	3	100.0%	3	0	3	0	0	0	0.0%	40
	DENT	3	1	3	75.0%	4	3	1	0	0	0	0.0%	10
	DUNKLIN	10	1	1	50.0%	2	0	2	0	0	0	0.0%	43
	HOWELL	9	5	2	28.6%	7	2	3	1	0	1	28.6%	50

TABLE 18
NC AND MHABD VENDOR APPLICATIONS FOR PERSONS 65+ YEARS OF AGE
JULY 2009

		#	#	#	PERCENT	TOTAL	DAYS FOR APPLICATION RESOLUTION					% OVER	AVERAGE
							RECEIVED	APPROVED	REJECTED	REJECTED	RESOLVED		
							OR LESS	DAYS	DAYS	DAYS	105 DAYS	45 DAYS	DAYS
SE REGION	IRON	0	0	0	0.0%	0	0	0	0	0	0	0.0%	0
	MADISON	2	0	0	0.0%	0	0	0	0	0	0	0.0%	0
	MARIES	0	0	0	0.0%	0	0	0	0	0	0	0.0%	0
	MISSISSIPPI	0	0	0	0.0%	0	0	0	0	0	0	0.0%	0
	NEW MADRID	0	2	0	0.0%	2	2	0	0	0	0	0.0%	11
	OREGON	1	0	1	100.0%	1	1	0	0	0	0	0.0%	12
	PEMISCOT	1	1	0	0.0%	1	1	0	0	0	0	0.0%	6
	PERRY	7	1	0	0.0%	1	0	0	1	0	0	100.0%	70
	PHELPS	5	4	0	0.0%	4	2	1	1	0	0	25.0%	36
	PULASKI	4	5	0	0.0%	5	0	1	3	0	1	80.0%	84
	REYNOLDS	2	1	0	0.0%	1	0	0	1	0	0	100.0%	61
	RIPLEY	1	0	0	0.0%	0	0	0	0	0	0	0.0%	0
	ST FRANCOIS	17	18	9	33.3%	27	8	2	9	2	6	63.0%	69
	STE GENEVIEVE	3	1	0	0.0%	1	0	0	1	0	0	100.0%	51
	SCOTT	6	7	1	12.5%	8	1	2	5	0	0	62.5%	56
	SHANNON	0	0	1	100.0%	1	0	1	0	0	0	0.0%	42
	STODDARD	6	2	1	33.3%	3	0	0	2	0	1	100.0%	104
	TEXAS	3	2	3	60.0%	5	2	0	3	0	0	60.0%	42
	WASHINGTON	1	3	0	0.0%	3	1	1	0	1	0	33.3%	51
	WAYNE	2	3	1	25.0%	4	1	0	2	1	0	75.0%	64
	SE TOTAL	111	75	33	30.6%	108	27	23	41	4	13	53.7%	58
SW REGION	BARRY	3	1	1	50.0%	2	0	0	2	0	0	100.0%	50
	BARTON	1	0	1	100.0%	1	1	0	0	0	0	0.0%	5
	BATES	5	1	0	0.0%	1	1	0	0	0	0	0.0%	28
	BENTON	5	1	2	66.7%	3	1	0	1	1	0	66.7%	54
	CAMDEN	2	1	0	0.0%	1	0	0	1	0	0	100.0%	57
	CEDAR	2	0	0	0.0%	0	0	0	0	0	0	0.0%	0
	CHRISTIAN	3	4	0	0.0%	4	0	0	4	0	0	100.0%	73
	DADE	1	0	0	0.0%	0	0	0	0	0	0	0.0%	0
	DALLAS	2	1	0	0.0%	1	0	0	1	0	0	100.0%	50
	DOUGLAS	1	0	2	100.0%	2	1	1	0	0	0	0.0%	24
	GREENE	36	22	6	21.4%	28	5	2	10	3	8	75.0%	83
	HENRY	7	2	1	33.3%	3	2	1	0	0	0	0.0%	20
	HICKORY	2	0	2	100.0%	2	0	0	1	1	0	100.0%	74
	JASPER	7	2	2	50.0%	4	1	0	3	0	0	75.0%	40
	LACLEDE	5	1	0	0.0%	1	1	0	0	0	0	0.0%	14
	LAWRENCE	4	0	0	0.0%	0	0	0	0	0	0	0.0%	0
	MCDONALD	3	1	1	50.0%	2	1	0	0	0	1	50.0%	73
	MILLER	1	1	0	0.0%	1	0	1	0	0	0	0.0%	40
	MONITEAU	1	0	0	0.0%	0	0	0	0	0	0	0.0%	0
	MORGAN	3	0	0	0.0%	0	0	0	0	0	0	0.0%	0
	NEWTON	4	1	2	66.7%	3	2	0	1	0	0	33.3%	31
	OZARK	2	1	1	50.0%	2	2	0	0	0	0	0.0%	28
	POLK	3	2	0	0.0%	2	0	0	2	0	0	100.0%	64
	ST CLAIR	1	0	0	0.0%	0	0	0	0	0	0	0.0%	0
	STONE	8	5	3	37.5%	8	3	0	3	1	1	62.5%	58
	TANEY	10	4	4	50.0%	8	4	2	1	1	0	25.0%	33
	VERNON	3	2	1	33.3%	3	1	0	2	0	0	66.7%	48
	WEBSTER	7	1	2	66.7%	3	2	1	0	0	0	0.0%	25
	WRIGHT	2	2	2	50.0%	4	0	2	2	0	0	50.0%	45
	SW TOTAL	134	56	33	37.1%	89	28	10	34	7	10	57.3%	56
KC REGION	CLAY	21	19	8	29.6%	27	4	5	13	1	4	66.7%	71
	JACKSON	56	26	20	43.5%	46	12	22	9	2	1	26.1%	45
	PLATTE	5	0	4	100.0%	4	2	0	1	0	1	50.0%	66
	KC TOTAL	82	45	32	41.6%	77	18	27	23	3	6	41.6%	55
STL REGION	JEFFERSON	18	12	5	29.4%	17	6	7	3	1	0	23.5%	39
	ST CHARLES	21	7	6	46.2%	13	5	3	4	0	1	38.5%	48
	ST LOUIS COUNTY	76	16	30	65.2%	46	13	20	11	1	1	28.3%	43
	ST LOUIS CITY	24	19	4	17.4%	23	6	3	10	1	3	60.9%	56
	STL TOTAL	139	54	45	45.5%	99	30	33	28	3	5	36.4%	46
STATEWIDE		627	341	191	35.9%	532	149	140	175	24	44	45.7%	54

**TABLE 19
BLIND PENSION AND SUPPLEMENTAL AID TO BLIND APPLICATIONS
JULY 2009**

		# RECEIVED	# APPROVED	# REJECTED	PERCENT REJECTED	TOTAL RESOLVED	DAYS FOR APPLICATION RESOLUTION					% OVER 90 DAYS	AVERAGE DAYS
							30 DAYS OR LESS	31-45 DAYS	46-90 DAYS	91-105 DAYS	OVER 105 DAYS		
NW REGION	ANDREW	0	0	0	0.0%	0	0	0	0	0	0	0.0%	0
	ATCHISON	0	0	0	0.0%	0	0	0	0	0	0	0.0%	0
	BUCHANAN	5	1	6	85.7%	7	1	0	0	6	0	85.7%	62
	CALDWELL	3	2	1	33.3%	3	0	0	0	0	3	100.0%	157
	CARROLL	0	0	0	0.0%	0	0	0	0	0	0	0.0%	0
	CASS	5	0	2	100.0%	2	0	0	0	2	0	100.0%	61
	CHARITON	0	0	0	0.0%	0	0	0	0	0	0	0.0%	0
	CLINTON	0	0	0	0.0%	0	0	0	0	0	0	0.0%	0
	COOPER	0	0	0	0.0%	0	0	0	0	0	0	0.0%	0
	DAVISS	0	0	0	0.0%	0	0	0	0	0	0	0.0%	0
	DE KALB	0	0	0	0.0%	0	0	0	0	0	0	0.0%	0
	GENTRY	0	0	0	0.0%	0	0	0	0	0	0	0.0%	0
	GRUNDY	0	0	0	0.0%	0	0	0	0	0	0	0.0%	0
	HARRISON	0	0	0	0.0%	0	0	0	0	0	0	0.0%	0
	HOLT	0	0	0	0.0%	0	0	0	0	0	0	0.0%	0
	JOHNSON	3	0	4	100.0%	4	0	0	4	0	0	0.0%	35
	LAFAYETTE	4	0	2	100.0%	2	0	0	0	0	2	100.0%	118
	LINN	2	1	1	50.0%	2	0	0	2	0	0	0.0%	34
	LIVINGSTON	2	0	2	100.0%	2	0	2	0	0	0	0.0%	28
	MERCER	0	0	1	100.0%	1	0	0	0	0	1	100.0%	170
	NODAWAY	1	0	1	100.0%	1	0	0	1	0	0	0.0%	40
	PETTIS	3	1	1	50.0%	2	1	0	0	1	0	50.0%	34
	PUTNAM	0	0	0	0.0%	0	0	0	0	0	0	0.0%	0
	RAY	0	0	1	100.0%	1	0	0	1	0	0	0.0%	35
	SALINE	4	0	2	100.0%	2	0	2	0	0	0	0.0%	22
	SULLIVAN	2	0	0	0.0%	0	0	0	0	0	0	0.0%	0
	WORTH	0	0	0	0.0%	0	0	0	0	0	0	0.0%	0
	NW TOTAL	34	5	24	82.8%	29	2	4	8	9	6	51.7%	65
NE REGION	ADAIR	2	0	0	0.0%	0	0	0	0	0	0	0.0%	0
	AUDRAIN	1	0	0	0.0%	0	0	0	0	0	0	0.0%	0
	BOONE	10	1	6	85.7%	7	1	2	0	2	2	57.1%	58
	CALLAWAY	2	0	0	0.0%	0	0	0	0	0	0	0.0%	0
	CLARK	0	0	0	0.0%	0	0	0	0	0	0	0.0%	0
	COLE	8	1	5	83.3%	6	0	3	0	2	1	50.0%	51
	FRANKLIN	2	0	3	100.0%	3	0	0	0	3	0	100.0%	80
	GASCONADE	0	0	0	0.0%	0	0	0	0	0	0	0.0%	0
	HOWARD	2	0	0	0.0%	0	0	0	0	0	0	0.0%	0
	KNOX	0	0	0	0.0%	0	0	0	0	0	0	0.0%	0
	LEWIS	0	0	0	0.0%	0	0	0	0	0	0	0.0%	0
	LINCOLN	2	1	5	83.3%	6	2	2	0	2	0	33.3%	30
	MACON	0	1	1	50.0%	2	0	0	0	2	0	100.0%	57
	MARION	0	0	0	0.0%	0	0	0	0	0	0	0.0%	0
	MONROE	0	0	0	0.0%	0	0	0	0	0	0	0.0%	0
	MONTGOMERY	0	0	0	0.0%	0	0	0	0	0	0	0.0%	0
	OSAGE	2	0	0	0.0%	0	0	0	0	0	0	0.0%	0
	PIKE	2	0	0	0.0%	0	0	0	0	0	0	0.0%	0
	RALLS	0	1	1	50.0%	2	0	0	2	0	0	0.0%	42
	RANDOLPH	1	0	1	100.0%	1	0	1	0	0	0	0.0%	29
	SCHUYLER	0	0	0	0.0%	0	0	0	0	0	0	0.0%	0
	SCOTLAND	0	0	0	0.0%	0	0	0	0	0	0	0.0%	0
	SHELBY	0	0	0	0.0%	0	0	0	0	0	0	0.0%	0
	WARREN	0	0	0	0.0%	0	0	0	0	0	0	0.0%	0
	NE TOTAL	34	5	22	81.5%	27	3	8	2	11	3	51.9%	50
SE REGION	BOLLINGER	0	0	1	100.0%	1	0	0	0	1	0	100.0%	76
	BUTLER	0	0	2	100.0%	2	0	0	0	2	0	100.0%	56
	CAPE GIRARDEAU	38	0	2	100.0%	2	2	0	0	0	0	0.0%	0
	CARTER	3	1	0	0.0%	1	0	0	0	1	0	100.0%	58
	CRAWFORD	3	1	1	50.0%	2	0	0	0	2	0	100.0%	63
	DENT	0	1	5	83.3%	6	0	2	1	2	1	50.0%	76
	DUNKLIN	0	1	1	50.0%	2	0	1	0	1	0	50.0%	56
	HOWELL	3	0	3	100.0%	3	0	3	0	0	0	0.0%	28

**TABLE 19
BLIND PENSION AND SUPPLEMENTAL AID TO BLIND APPLICATIONS
JULY 2009**

		# RECEIVED	# APPROVED	# REJECTED	PERCENT REJECTED	TOTAL RESOLVED	DAYS FOR APPLICATION RESOLUTION					% OVER 90 DAYS	AVERAGE DAYS
							30 DAYS OR LESS	31-45 DAYS	46-90 DAYS	91-105 DAYS	OVER 105 DAYS		
SE REGION	IRON	6	0	4	100.0%	4	4	0	0	0	0	0.0%	7
	MADISON	0	0	0	0.0%	0	0	0	0	0	0	0.0%	0
	MARIES	0	0	0	0.0%	0	0	0	0	0	0	0.0%	0
	MISSISSIPPI	4	0	0	0.0%	0	0	0	0	0	0	0.0%	0
	NEW MADRID	0	1	5	83.3%	6	0	0	6	0	0	0.0%	35
	OREGON	2	0	0	0.0%	0	0	0	0	0	0	0.0%	0
	PEMSCOT	0	0	0	0.0%	0	0	0	0	0	0	0.0%	0
	PERRY	0	0	0	0.0%	0	0	0	0	0	0	0.0%	0
	PHELPS	6	1	4	80.0%	5	0	2	3	0	0	0.0%	34
	PULASKI	2	0	0	0.0%	0	0	0	0	0	0	0.0%	0
	REYNOLDS	0	0	0	0.0%	0	0	0	0	0	0	0.0%	0
	RIPLEY	2	0	2	100.0%	2	0	0	0	2	0	100.0%	70
	ST FRANCOIS	6	0	1	100.0%	1	1	0	0	0	0	0.0%	2
	STE GENEVIEVE	3	0	0	0.0%	0	0	0	0	0	0	0.0%	0
	SCOTT	5	0	0	0.0%	0	0	0	0	0	0	0.0%	0
	SHANNON	0	0	0	0.0%	0	0	0	0	0	0	0.0%	0
	STODDARD	0	0	4	100.0%	4	0	0	0	2	2	100.0%	85
	TEXAS	2	0	0	0.0%	0	0	0	0	0	0	0.0%	0
	WASHINGTON	2	0	0	0.0%	0	0	0	0	0	0	0.0%	0
	WAYNE	0	0	4	100.0%	4	0	0	0	2	2	100.0%	88
	SE TOTAL	87	6	39	86.7%	45	7	8	10	15	5	44.4%	50
SW REGION	BARRY	0	0	3	100.0%	3	0	1	1	0	1	33.3%	53
	BARTON	2	0	2	100.0%	2	0	0	1	0	1	50.0%	89
	BATES	2	0	2	100.0%	2	0	0	2	0	0	0.0%	32
	BENTON	0	0	3	100.0%	3	0	0	0	2	1	100.0%	93
	CAMDEN	0	0	1	100.0%	1	0	0	0	1	0	100.0%	75
	CEDAR	4	0	4	100.0%	4	2	2	0	0	0	0.0%	15
	CHRISTIAN	2	1	3	75.0%	4	0	0	4	0	0	0.0%	35
	DADE	0	1	0	0.0%	1	0	0	0	1	0	100.0%	47
	DALLAS	0	0	2	100.0%	2	0	0	0	2	0	100.0%	49
	DOUGLAS	0	0	0	0.0%	0	0	0	0	0	0	0.0%	0
	GREENE	14	3	11	78.6%	14	2	4	2	4	2	42.9%	44
	HENRY	1	1	2	66.7%	3	1	0	0	2	0	66.7%	39
	HICKORY	0	0	0	0.0%	0	0	0	0	0	0	0.0%	0
	JASPER	9	0	7	100.0%	7	0	3	1	3	0	42.9%	50
	LACLEDE	0	2	2	50.0%	4	0	0	0	4	0	100.0%	66
	LAWRENCE	4	0	3	100.0%	3	2	1	0	0	0	0.0%	12
	MCDONALD	3	0	1	100.0%	1	0	0	0	0	1	100.0%	91
	MILLER	1	0	1	100.0%	1	1	0	0	0	0	0.0%	0
	MONITEAU	0	0	0	0.0%	0	0	0	0	0	0	0.0%	0
	MORGAN	0	0	1	100.0%	1	0	0	0	0	1	100.0%	194
	NEWTON	3	0	2	100.0%	2	0	0	0	2	0	100.0%	72
	OZARK	3	1	0	0.0%	1	0	0	0	0	1	100.0%	271
	POLK	2	0	3	100.0%	3	1	1	0	1	0	33.3%	27
	ST CLAIR	0	0	0	0.0%	0	0	0	0	0	0	0.0%	0
	STONE	0	0	0	0.0%	0	0	0	0	0	0	0.0%	0
	TANEY	4	0	0	0.0%	0	0	0	0	0	0	0.0%	0
	VERNON	3	0	0	0.0%	0	0	0	0	0	0	0.0%	0
	WEBSTER	0	0	2	100.0%	2	0	0	0	2	0	100.0%	54
	WRIGHT	4	0	2	100.0%	2	2	0	0	0	0	0.0%	1
	SW TOTAL	61	9	57	86.4%	66	11	12	11	24	8	48.5%	51
KC REGION	CLAY	12	1	8	88.9%	9	2	0	5	0	2	22.2%	42
	JACKSON	67	13	43	76.8%	56	3	14	4	24	11	62.5%	65
	PLATTE	3	1	1	50.0%	2	0	0	0	0	2	100.0%	359
	KC TOTAL	82	15	52	77.6%	67	5	14	9	24	15	58.2%	71
STL REGION	JEFFERSON	4	0	5	100.0%	5	2	0	2	1	0	20.0%	26
	ST CHARLES	5	2	5	71.4%	7	0	2	1	4	0	57.1%	48
	ST LOUIS COUNTY	28	3	17	85.0%	20	3	3	3	5	6	55.0%	59
	ST LOUIS CITY	32	6	27	81.8%	33	11	2	7	11	2	39.4%	42
	STL TOTAL	69	11	54	83.1%	65	16	7	13	21	8	44.6%	47
STATEWIDE		367	51	248	82.9%	299	44	53	53	104	45	49.8%	56

**TABLE 20
MO HEALTHNET FOR THE AGED, BLIND AND DISABLED
JULY 2009**

		SSI-SP, SP ONLY	BP, SAB	SSI, MHABD NON- SPENDDOWN	MHABD SPENDDOWN	TWHA NON-PREMIUM	TWHA PREMIUM	NC, VENDOR CASES	TOTAL PERSONS RECEIVING
NW REGION	ANDREW	0	11	324	32	1	4	97	469
	ATCHISON	0	4	172	28	3	2	44	253
	BUCHANAN	4	67	3,085	404	6	14	596	4,176
	CALDWELL	1	7	242	20	3	2	44	319
	CARROLL	0	8	332	68	1	1	66	476
	CASS	4	46	1,341	240	1	6	508	2,146
	CHARITON	1	3	234	43	1	1	114	397
	CLINTON	0	7	291	39	0	2	132	471
	COOPER	0	7	441	100	2	9	116	675
	DAVISS	0	3	179	33	0	1	17	233
	DE KALB	0	7	277	32	0	0	88	404
	GENTRY	0	4	207	57	4	0	74	346
	GRUNDY	0	2	388	62	0	3	124	579
	HARRISON	2	7	292	69	0	4	93	467
	HOLT	0	3	125	19	1	1	59	208
	JOHNSON	0	22	875	107	2	9	219	1,234
	LAFAYETTE	4	24	756	150	2	6	271	1,213
	LINN	0	5	457	62	0	4	111	639
	LIVINGSTON	0	13	486	51	1	4	181	736
	MERCER	0	3	123	23	1	1	36	187
	NODAWAY	1	5	396	54	0	1	126	583
	PETTIS	0	44	1,542	152	3	4	364	2,109
	PUTNAM	0	3	217	34	0	1	28	283
	RAY	0	16	475	95	2	3	138	729
	SALINE	0	23	830	162	2	5	325	1,347
	SULLIVAN	0	5	267	27	1	5	70	375
	WORTH	0	1	52	5	0	0	28	86
	NW TOTAL	17	350	14,406	2,168	37	93	4,069	21,140
NE REGION	ADAIR	1	13	900	146	1	9	151	1,221
	AUDRAIN	3	16	732	132	0	7	176	1,066
	BOONE	1	61	3,202	432	9	51	473	4,229
	CALLAWAY	1	21	995	105	0	10	204	1,336
	CLARK	0	4	238	30	2	1	39	314
	COLE	1	46	1,408	220	1	31	341	2,048
	FRANKLIN	0	53	1,788	327	7	16	489	2,680
	GASCONADE	0	10	369	59	0	2	160	600
	HOWARD	1	8	301	60	0	0	101	471
	KNOX	1	3	161	23	0	0	48	236
	LEWIS	0	3	255	49	0	2	108	417
	LINCOLN	0	24	1,016	183	3	7	335	1,568
	MACON	0	11	469	95	2	7	155	739
	MARION	4	17	1,250	193	4	14	414	1,896
	MONROE	0	5	232	53	1	3	64	358
	MONTGOMERY	1	10	352	53	0	3	168	587
	OSAGE	0	5	242	35	0	0	104	386
	PIKE	1	11	548	116	1	2	119	798
	RALLS	1	6	245	60	0	3	37	352
	RANDOLPH	1	20	940	151	0	0	261	1,373
	SCHUYLER	0	0	186	21	0	1	29	237
	SCOTLAND	0	3	143	23	1	2	37	209
	SHELBY	0	1	212	27	1	1	67	309
	WARREN	3	19	629	118	2	5	68	844
	NE TOTAL	20	370	16,813	2,711	35	177	4,148	24,274
SE REGION	BOLLINGER	0	1	663	105	1	0	118	888
	BUTLER	5	33	2,865	427	0	8	511	3,849
	CAPE GIRARDEAU	0	36	1,873	278	2	9	632	2,830
	CARTER	0	4	494	79	1	1	56	635
	CRAWFORD	2	11	1,051	168	1	3	258	1,494
	DENT	1	13	861	140	0	4	113	1,132
	DUNKLIN	4	35	2,974	418	4	4	469	3,908
	HOWELL	3	33	2,038	299	4	9	395	2,781

**TABLE 20
MO HEALTHNET FOR THE AGED, BLIND AND DISABLED
JULY 2009**

		SSI-SP, SP ONLY	BP, SAB	SSI, MHABD NON- SPENDDOWN	MHABD SPENDDOWN	TWHA NON-PREMIUM	TWHA PREMIUM	NC, VENDOR CASES	TOTAL PERSONS RECEIVING
SE REGION	IRON	2	9	648	145	0	1	193	998
	MADISON	0	18	616	121	0	4	125	884
	MARIES	0	7	275	38	0	2	53	375
	MISSISSIPPI	0	18	1,056	175	0	4	102	1,355
	NEW MADRID	6	20	1,432	223	0	2	247	1,930
	OREGON	1	5	836	83	0	0	76	1,001
	PEMISCOT	1	19	1,971	278	0	5	134	2,408
	PERRY	0	3	584	98	2	1	131	819
	PHELPS	7	22	1,587	222	0	8	270	2,116
	PULASKI	1	16	1,057	110	4	7	157	1,352
	REYNOLDS	0	7	455	86	0	5	50	603
	RIPLEY	3	17	1,320	204	5	3	79	1,631
	ST FRANCOIS	2	74	2,597	508	1	8	836	4,026
	STE GENEVIEVE	2	8	415	77	4	8	155	669
	SCOTT	1	27	2,196	331	3	13	389	2,960
	SHANNON	0	9	543	67	0	1	65	685
	STODDARD	1	26	1,666	359	1	2	330	2,385
	TEXAS	1	20	1,079	162	2	3	173	1,440
	WASHINGTON	1	33	1,708	283	1	5	166	2,197
	WAYNE	2	20	1,064	172	2	2	108	1,370
	SE TOTAL	46	544	35,924	5,656	38	122	6,391	48,721
SW REGION	BARRY	0	21	1,242	192	1	5	225	1,686
	BARTON	0	6	482	65	0	0	82	635
	BATES	2	16	548	78	0	8	140	792
	BENTON	0	31	875	125	1	2	149	1,183
	CAMDEN	0	16	939	134	4	13	126	1,232
	CEDAR	1	6	689	93	1	1	105	896
	CHRISTIAN	0	32	1,223	161	1	3	337	1,757
	DADE	0	4	260	53	1	0	84	402
	DALLAS	1	10	718	91	0	2	126	948
	DOUGLAS	1	6	700	109	0	1	72	889
	GREENE	7	164	7,672	988	22	68	1,373	10,294
	HENRY	0	21	937	155	2	2	181	1,298
	HICKORY	0	9	448	62	0	1	49	569
	JASPER	1	70	4,346	660	9	24	713	5,823
	LACLEDE	5	37	1,345	192	1	13	236	1,829
	LAWRENCE	1	23	1,166	190	1	5	221	1,607
	MCDONALD	0	13	859	131	3	0	102	1,108
	MILLER	2	12	932	125	1	7	132	1,211
	MONITEAU	0	3	315	46	1	3	92	460
	MORGAN	1	8	808	121	3	15	157	1,113
	NEWTON	2	35	1,572	238	3	3	339	2,192
	OZARK	1	12	497	41	0	0	45	596
	POLK	3	18	1,156	190	0	2	255	1,624
	ST CLAIR	0	8	496	76	0	3	62	645
	STONE	0	21	805	106	1	2	166	1,101
	TANEY	1	31	1,250	203	2	8	216	1,711
	VERNON	1	9	863	113	0	6	316	1,308
	WEBSTER	1	14	958	137	0	2	193	1,305
	WRIGHT	2	16	1,097	162	2	1	118	1,398
	SW TOTAL	33	672	35,198	5,037	60	200	6,412	47,612
KC REGION	CLAY	1	84	2,604	470	3	25	892	4,079
	JACKSON	14	619	16,206	2,255	14	67	3,733	22,908
	PLATTE	0	16	659	111	1	7	247	1,041
	KC TOTAL	15	719	19,469	2,836	18	99	4,872	28,028
STL REGION	JEFFERSON	1	92	3,367	646	2	12	1,185	5,305
	ST CHARLES	2	86	2,585	481	15	48	771	3,988
	ST LOUIS COUNTY	11	600	16,395	2,181	20	87	5,110	24,404
	ST LOUIS CITY	21	364	19,006	1,651	14	57	2,350	23,463
	STL TOTAL	35	1,142	41,353	4,959	51	204	9,416	57,160
STATEWIDE		166	3,797	163,163	23,367	239	895	35,308	226,935

**TABLE 21
MO HEALTHNET REINVESTIGATIONS
JULY 2009**

		TOTAL MO HEALTHNET SUBJECT TO REINS			
		CASES AS OF END OF MONTH	REINS COMPLETED DURING MONTH	CASES OVERDUE FOR REIN	% OVERDUE FOR REIN
NW REGION	ANDREW	996	104	3	0.30%
	ATCHISON	468	46	1	0.21%
	BUCHANAN	9,189	1,055	33	0.36%
	CALDWELL	702	76	1	0.14%
	CARROLL	921	90	1	0.11%
	CASS	5,687	710	10	0.18%
	CHARITON	666	83	1	0.15%
	CLINTON	1,124	120	1	0.09%
	COOPER	1,403	189	0	0.00%
	DAVISS	600	68	0	0.00%
	DE KALB	797	93	0	0.00%
	GENTRY	569	69	0	0.00%
	GRUNDY	1,069	135	0	0.00%
	HARRISON	997	99	1	0.10%
	HOLT	409	43	2	0.49%
	JOHNSON	2,928	356	0	0.00%
	LAFAYETTE	2,740	356	1	0.04%
	LINN	1,264	148	0	0.00%
	LIVINGSTON	1,520	198	0	0.00%
	MERCER	329	35	0	0.00%
	NODAWAY	1,139	103	2	0.18%
	PETTIS	4,592	578	6	0.13%
	PUTNAM	502	49	1	0.20%
	RAY	1,660	209	1	0.06%
	SALINE	2,567	322	0	0.00%
	SULLIVAN	758	94	0	0.00%
	WORTH	192	23	0	0.00%
	NW TOTAL	45,788	5,451	65	0.14%
NE REGION	ADAIR	2,199	257	2	0.09%
	AUDRAIN	2,254	310	8	0.35%
	BOONE	10,353	1,306	19	0.18%
	CALLAWAY	3,108	396	0	0.00%
	CLARK	726	69	0	0.00%
	COLE	4,576	571	26	0.57%
	FRANKLIN	6,366	744	23	0.36%
	GASCONADE	1,206	128	0	0.00%
	HOWARD	946	106	1	0.11%
	KNOX	438	43	0	0.00%
	LEWIS	856	107	1	0.12%
	LINCOLN	3,907	477	3	0.08%
	MACON	1,469	165	0	0.00%
	MARION	3,545	372	5	0.14%
	MONROE	754	73	0	0.00%
	MONTGOMERY	1,244	146	1	0.08%
	OSAGE	779	76	1	0.13%
	PIKE	1,596	181	2	0.13%
	RALLS	772	87	2	0.26%
	RANDOLPH	2,819	389	7	0.25%
	SCHUYLER	482	56	0	0.00%
	SCOTLAND	402	43	2	0.50%
	SHELBY	628	84	0	0.00%
	WARREN	2,244	312	1	0.04%
	NE TOTAL	53,669	6,498	104	0.19%
SE REGION	BOLLINGER	1,661	186	4	0.24%
	BUTLER	7,080	862	3	0.04%
	CAPE GIRARDEAU	5,993	710	13	0.22%
	CARTER	1,145	149	0	0.00%
	CRAWFORD	2,956	411	0	0.00%
	DENT	2,160	258	1	0.05%
	DUNKLIN	6,693	844	2	0.03%
	HOWELL	5,712	747	5	0.09%

**TABLE 21
MO HEALTHNET REINVESTIGATIONS
JULY 2009**

		TOTAL MO HEALTHNET SUBJECT TO REINS			
		CASES AS OF END OF MONTH	REINS COMPLETED DURING MONTH	CASES OVERDUE FOR REIN	% OVERDUE FOR REIN
SE REGION	IRON	1,654	194	1	0.06%
	MADISON	1,681	182	0	0.00%
	MARIES	785	84	1	0.13%
	MISSISSIPPI	2,544	319	2	0.08%
	NEW MADRID	3,450	377	2	0.06%
	OREGON	1,816	226	3	0.17%
	PEMISCOT	4,180	603	1	0.02%
	PERRY	1,693	212	9	0.53%
	PHELPS	4,310	494	1	0.02%
	PULASKI	2,934	318	25	0.85%
	REYNOLDS	1,073	120	0	0.00%
	RIPLEY	2,839	301	3	0.11%
	ST FRANCOIS	7,534	864	55	0.73%
	STE GENEVIEVE	1,379	167	21	1.52%
	SCOTT	6,018	750	3	0.05%
	SHANNON	1,329	154	1	0.08%
	STODDARD	4,407	471	4	0.09%
	TEXAS	3,052	343	2	0.07%
	WASHINGTON	4,045	478	0	0.00%
	WAYNE	2,392	290	2	0.08%
	SE TOTAL	92,515	11,114	164	0.18%
SW REGION	BARRY	3,798	456	3	0.08%
	BARTON	1,409	185	1	0.07%
	BATES	1,615	198	1	0.06%
	BENTON	2,490	280	0	0.00%
	CAMDEN	3,159	373	15	0.47%
	CEDAR	1,881	220	1	0.05%
	CHRISTIAN	4,984	583	5	0.10%
	DADE	884	84	0	0.00%
	DALLAS	2,050	225	4	0.20%
	DOUGLAS	1,896	282	1	0.05%
	GREENE	22,173	2,648	26	0.12%
	HENRY	2,609	319	1	0.04%
	HICKORY	1,157	132	2	0.17%
	JASPER	12,635	1,539	20	0.16%
	LACLEDE	4,290	517	1	0.02%
	LAWRENCE	3,596	423	1	0.03%
	MCDONALD	2,720	327	3	0.11%
	MILLER	2,912	350	0	0.00%
	MONITEAU	1,093	120	1	0.09%
	MORGAN	2,422	278	6	0.25%
	NEWTON	5,108	522	10	0.20%
	OZARK	1,351	143	0	0.00%
	POLK	3,350	396	2	0.06%
	ST CLAIR	1,268	146	1	0.08%
	STONE	2,657	298	2	0.08%
	TANEY	4,681	581	2	0.04%
	VERNON	2,490	289	1	0.04%
	WEBSTER	3,026	359	0	0.00%
	WRIGHT	2,889	357	1	0.03%
	SW TOTAL	106,593	12,630	111	0.10%
KC REGION	CLAY	10,743	1,314	27	0.25%
	JACKSON	58,271	7,074	99	0.17%
	PLATTE	2,827	325	2	0.07%
	KC TOTAL	71,841	8,713	128	0.18%
STL REGION	JEFFERSON	12,896	1,560	4	0.03%
	ST CHARLES	10,527	1,168	25	0.24%
	ST LOUIS COUNTY	57,271	6,953	149	0.26%
	ST LOUIS CITY	48,421	5,937	178	0.37%
	STL TOTAL	129,115	15,618	356	0.28%
STATEWIDE		499,521	60,024	928	0.19%

**TABLE 21
MO HEALTHNET REINVESTIGATIONS
JULY 2009**

		MHF & MHK				AGED, BLIND, DISABLED			
		CASES AS OF END OF MONTH	REINS COMPLETED DURING MONTH	CASES OVERDUE FOR REIN	% OVERDUE FOR REIN	CASES AS OF END OF MONTH	REINS COMPLETED DURING MONTH	CASES OVERDUE FOR REIN	% OVERDUE FOR REIN
NW REGION	ANDREW	440	60	0	0.00%	522	38	3	0.57%
	ATCHISON	160	26	1	0.63%	286	19	0	0.00%
	BUCHANAN	4,320	579	2	0.05%	4,638	457	26	0.56%
	CALDWELL	320	49	0	0.00%	366	25	1	0.27%
	CARROLL	383	46	0	0.00%	515	40	1	0.19%
	CASS	2,990	460	3	0.10%	2,499	232	7	0.28%
	CHARITON	240	38	0	0.00%	405	43	1	0.25%
	CLINTON	559	73	0	0.00%	541	43	1	0.18%
	COOPER	600	107	0	0.00%	760	78	0	0.00%
	DAVISS	311	50	0	0.00%	273	15	0	0.00%
	DE KALB	303	48	0	0.00%	459	44	0	0.00%
	GENTRY	201	31	0	0.00%	353	37	0	0.00%
	GRUNDY	411	70	0	0.00%	631	62	0	0.00%
	HARRISON	438	60	0	0.00%	535	36	1	0.19%
	HOLT	165	17	0	0.00%	239	26	2	0.84%
	JOHNSON	1,488	215	0	0.00%	1,374	137	0	0.00%
	LAFAYETTE	1,284	200	0	0.00%	1,400	152	1	0.07%
	LINN	507	66	0	0.00%	725	79	0	0.00%
	LIVINGSTON	610	94	0	0.00%	841	99	0	0.00%
	MERCER	123	18	0	0.00%	189	16	0	0.00%
	NODAWAY	403	52	0	0.00%	639	46	2	0.31%
	PETTIS	2,131	344	0	0.00%	2,337	223	5	0.21%
	PUTNAM	178	14	1	0.56%	307	34	0	0.00%
	RAY	790	132	1	0.13%	820	67	0	0.00%
	SALINE	1,057	156	0	0.00%	1,465	163	0	0.00%
	SULLIVAN	308	44	0	0.00%	416	49	0	0.00%
	WORTH	87	16	0	0.00%	97	7	0	0.00%
	NW TOTAL	20,807	3,065	8	0.04%	23,632	2,267	51	0.22%
NE REGION	ADAIR	842	132	0	0.00%	1,309	120	2	0.15%
	AUDRAIN	1,066	181	0	0.00%	1,165	128	7	0.60%
	BOONE	4,960	765	3	0.06%	5,246	524	15	0.29%
	CALLAWAY	1,469	229	0	0.00%	1,549	164	0	0.00%
	CLARK	336	39	0	0.00%	373	30	0	0.00%
	COLE	2,249	350	2	0.09%	2,256	218	24	1.06%
	FRANKLIN	3,134	497	0	0.00%	3,034	235	22	0.73%
	GASCONADE	507	68	0	0.00%	656	59	0	0.00%
	HOWARD	417	43	1	0.24%	512	62	0	0.00%
	KNOX	174	24	0	0.00%	251	19	0	0.00%
	LEWIS	356	53	0	0.00%	477	52	1	0.21%
	LINCOLN	1,993	283	0	0.00%	1,831	191	3	0.16%
	MACON	625	91	0	0.00%	811	74	0	0.00%
	MARION	1,426	195	1	0.07%	2,037	172	4	0.20%
	MONROE	321	44	0	0.00%	422	28	0	0.00%
	MONTGOMERY	533	75	0	0.00%	681	69	1	0.15%
	OSAGE	323	40	0	0.00%	441	36	1	0.23%
	PIKE	672	92	2	0.30%	885	87	0	0.00%
	RALLS	332	43	0	0.00%	427	44	2	0.47%
	RANDOLPH	1,242	210	4	0.32%	1,526	174	3	0.20%
	SCHUYLER	209	25	0	0.00%	264	31	0	0.00%
	SCOTLAND	160	23	0	0.00%	230	18	2	0.87%
	SHELBY	278	44	0	0.00%	342	39	0	0.00%
	WARREN	1,178	176	1	0.08%	1,003	126	0	0.00%
	NE TOTAL	24,802	3,722	14	0.06%	27,728	2,700	87	0.31%
SE REGION	BOLLINGER	661	93	2	0.30%	963	88	2	0.21%
	BUTLER	2,810	446	3	0.11%	4,118	405	0	0.00%
	CAPE GIRARDEAU	2,712	391	3	0.11%	3,102	310	7	0.23%
	CARTER	446	76	0	0.00%	671	73	0	0.00%
	CRAWFORD	1,268	217	0	0.00%	1,619	189	0	0.00%
	DENT	902	127	1	0.11%	1,202	129	0	0.00%
	DUNKLIN	2,480	412	1	0.04%	4,106	429	1	0.02%
	HOWELL	2,420	385	1	0.04%	3,051	347	3	0.10%

**TABLE 21
MO HEALTHNET REINVESTIGATIONS
JULY 2009**

		MHF & MHK				AGED, BLIND, DISABLED			
		CASES AS OF END OF MONTH	REINS COMPLETED DURING MONTH	CASES OVERDUE FOR REIN	% OVERDUE FOR REIN	CASES AS OF END OF MONTH	REINS COMPLETED DURING MONTH	CASES OVERDUE FOR REIN	% OVERDUE FOR REIN
SE REGION	IRON	575	98	0	0.00%	1,046	96	1	0.10%
	MADISON	677	92	0	0.00%	953	89	0	0.00%
	MARIES	344	47	0	0.00%	420	36	1	0.24%
	MISSISSIPPI	1,035	148	1	0.10%	1,476	168	1	0.07%
	NEW MADRID	1,287	198	0	0.00%	2,116	171	2	0.09%
	OREGON	679	97	0	0.00%	1,066	122	3	0.28%
	PEMISCOT	1,613	285	0	0.00%	2,502	314	1	0.04%
	PERRY	745	120	0	0.00%	917	89	8	0.87%
	PHELPS	1,860	282	0	0.00%	2,373	203	1	0.04%
	PULASKI	1,409	192	3	0.21%	1,462	122	22	1.50%
	REYNOLDS	400	55	0	0.00%	642	64	0	0.00%
	RIPLEY	1,088	147	0	0.00%	1,706	152	3	0.18%
	ST FRANCOIS	3,011	449	0	0.00%	4,367	405	55	1.26%
	STE GENEVIEVE	587	91	0	0.00%	769	73	21	2.73%
	SCOTT	2,582	409	1	0.04%	3,357	329	2	0.06%
	SHANNON	570	94	0	0.00%	708	58	1	0.14%
	STODDARD	1,673	200	2	0.12%	2,594	257	2	0.08%
	TEXAS	1,305	183	0	0.00%	1,584	148	2	0.13%
	WASHINGTON	1,637	255	0	0.00%	2,341	219	0	0.00%
	WAYNE	845	129	1	0.12%	1,501	154	1	0.07%
	SE TOTAL	37,621	5,718	19	0.05%	52,732	5,239	140	0.27%
SW REGION	BARRY	1,836	255	0	0.00%	1,828	190	2	0.11%
	BARTON	653	86	0	0.00%	726	97	0	0.00%
	BATES	699	105	1	0.14%	857	89	0	0.00%
	BENTON	955	127	0	0.00%	1,437	146	0	0.00%
	CAMDEN	1,673	237	3	0.18%	1,427	133	9	0.63%
	CEDAR	781	122	1	0.13%	1,009	96	0	0.00%
	CHRISTIAN	2,791	406	2	0.07%	2,014	165	3	0.15%
	DADE	420	53	0	0.00%	437	29	0	0.00%
	DALLAS	914	121	1	0.11%	1,050	99	3	0.29%
	DOUGLAS	822	138	1	0.12%	992	134	0	0.00%
	GREENE	10,119	1,534	6	0.06%	11,336	1,075	18	0.16%
	HENRY	1,052	158	0	0.00%	1,476	152	1	0.07%
	HICKORY	451	66	2	0.44%	651	61	0	0.00%
	JASPER	5,931	888	4	0.07%	6,382	629	16	0.25%
	LACLEDE	2,107	302	0	0.00%	2,004	197	1	0.05%
	LAWRENCE	1,712	228	1	0.06%	1,753	184	0	0.00%
	MCDONALD	1,399	210	1	0.07%	1,260	113	2	0.16%
	MILLER	1,444	207	0	0.00%	1,406	137	0	0.00%
	MONITEAU	541	73	0	0.00%	531	45	1	0.19%
	MORGAN	1,065	144	0	0.00%	1,271	128	6	0.47%
	NEWTON	2,440	312	1	0.04%	2,527	204	8	0.32%
	OZARK	567	82	0	0.00%	689	55	0	0.00%
	POLK	1,495	226	2	0.13%	1,764	166	0	0.00%
	ST CLAIR	482	58	0	0.00%	728	78	1	0.14%
	STONE	1,302	199	0	0.00%	1,233	97	2	0.16%
	TANEY	2,539	363	2	0.08%	1,980	203	0	0.00%
	VERNON	1,012	152	1	0.10%	1,394	130	0	0.00%
	WEBSTER	1,500	206	0	0.00%	1,387	146	0	0.00%
	WRIGHT	1,284	194	1	0.08%	1,486	147	0	0.00%
	SW TOTAL	49,986	7,252	30	0.06%	53,035	5,125	73	0.14%
KC REGION	CLAY	5,819	848	8	0.14%	4,689	453	19	0.41%
	JACKSON	30,905	4,582	23	0.07%	26,035	2,386	72	0.28%
	PLATTE	1,550	222	1	0.06%	1,208	95	1	0.08%
	KC TOTAL	38,274	5,652	32	0.08%	31,932	2,934	92	0.29%
STL REGION	JEFFERSON	6,550	941	0	0.00%	6,001	599	4	0.07%
	ST CHARLES	5,515	701	5	0.09%	4,576	434	19	0.42%
	ST LOUIS COUNTY	28,454	4,145	29	0.10%	27,417	2,684	109	0.40%
	ST LOUIS CITY	21,766	3,385	10	0.05%	25,952	2,494	166	0.64%
	STL TOTAL	62,285	9,172	44	0.07%	63,946	6,211	298	0.47%
STATEWIDE		233,775	34,581	147	0.06%	253,005	24,476	741	0.29%

**TABLE 21
MO HEALTHNET REINVESTIGATIONS
JULY 2009**

		BCCT				QMB & SLMB			
		CASES AS OF END OF MONTH	REINS COMPLETED DURING MONTH	CASES OVERDUE FOR REIN	% OVERDUE FOR REIN	CASES AS OF END OF MONTH	REINS COMPLETED DURING MONTH	CASES OVERDUE FOR REIN	% OVERDUE FOR REIN
NW REGION	ANDREW	1	0	0	0.00%	33	6	0	0.00%
	ATCHISON	0	0	0	0.00%	22	1	0	0.00%
	BUCHANAN	32	1	2	6.25%	199	18	3	1.51%
	CALDWELL	0	0	0	0.00%	16	2	0	0.00%
	CARROLL	0	0	0	0.00%	23	4	0	0.00%
	CASS	7	2	0	0.00%	191	16	0	0.00%
	CHARITON	1	0	0	0.00%	20	2	0	0.00%
	CLINTON	0	0	0	0.00%	24	4	0	0.00%
	COOPER	3	1	0	0.00%	40	3	0	0.00%
	DAVISS	0	0	0	0.00%	16	3	0	0.00%
	DE KALB	2	0	0	0.00%	33	1	0	0.00%
	GENTRY	0	0	0	0.00%	15	1	0	0.00%
	GRUNDY	2	0	0	0.00%	25	3	0	0.00%
	HARRISON	3	0	0	0.00%	21	3	0	0.00%
	HOLT	1	0	0	0.00%	4	0	0	0.00%
	JOHNSON	0	0	0	0.00%	66	4	0	0.00%
	LAFAYETTE	1	0	0	0.00%	55	4	0	0.00%
	LINN	4	0	0	0.00%	28	3	0	0.00%
	LIVINGSTON	1	0	0	0.00%	68	5	0	0.00%
	MERCER	0	0	0	0.00%	17	1	0	0.00%
	NODAWAY	2	0	0	0.00%	95	5	0	0.00%
	PETTIS	3	1	0	0.00%	121	10	1	0.83%
	PUTNAM	1	0	0	0.00%	16	1	0	0.00%
	RAY	0	0	0	0.00%	50	10	0	0.00%
	SALINE	5	1	0	0.00%	40	2	0	0.00%
	SULLIVAN	2	0	0	0.00%	32	1	0	0.00%
	WORTH	0	0	0	0.00%	8	0	0	0.00%
	NW TOTAL	71	6	2	2.82%	1,278	113	4	0.31%
NE REGION	ADAIR	5	1	0	0.00%	43	4	0	0.00%
	AUDRAIN	3	1	0	0.00%	20	0	1	5.00%
	BOONE	14	2	0	0.00%	133	15	1	0.75%
	CALLAWAY	5	0	0	0.00%	85	3	0	0.00%
	CLARK	1	0	0	0.00%	16	0	0	0.00%
	COLE	4	0	0	0.00%	67	3	0	0.00%
	FRANKLIN	6	2	0	0.00%	192	10	1	0.52%
	GASCONADE	0	0	0	0.00%	43	1	0	0.00%
	HOWARD	0	0	0	0.00%	17	1	0	0.00%
	KNOX	0	0	0	0.00%	13	0	0	0.00%
	LEWIS	2	1	0	0.00%	21	1	0	0.00%
	LINCOLN	5	1	0	0.00%	78	2	0	0.00%
	MACON	4	0	0	0.00%	29	0	0	0.00%
	MARION	6	0	0	0.00%	76	5	0	0.00%
	MONROE	0	0	0	0.00%	11	1	0	0.00%
	MONTGOMERY	3	0	0	0.00%	27	2	0	0.00%
	OSAGE	1	0	0	0.00%	14	0	0	0.00%
	PIKE	5	1	0	0.00%	34	1	0	0.00%
	RALLS	2	0	0	0.00%	11	0	0	0.00%
	RANDOLPH	2	0	0	0.00%	49	5	0	0.00%
	SCHUYLER	1	0	0	0.00%	8	0	0	0.00%
	SCOTLAND	0	0	0	0.00%	12	2	0	0.00%
	SHELBY	2	1	0	0.00%	6	0	0	0.00%
	WARREN	9	1	0	0.00%	54	9	0	0.00%
	NE TOTAL	80	11	0	0.00%	1,059	65	3	0.28%
SE REGION	BOLLINGER	1	0	0	0.00%	36	5	0	0.00%
	BUTLER	16	0	0	0.00%	136	11	0	0.00%
	CAPE GIRARDEAU	10	1	1	10.00%	169	8	2	1.18%
	CARTER	8	0	0	0.00%	20	0	0	0.00%
	CRAWFORD	2	0	0	0.00%	67	5	0	0.00%
	DENT	2	0	0	0.00%	54	2	0	0.00%
	DUNKLIN	8	0	0	0.00%	99	3	0	0.00%
	HOWELL	16	2	1	6.25%	225	13	0	0.00%

**TABLE 21
MO HEALTHNET REINVESTIGATIONS
JULY 2009**

		BCCT				QMB & SLMB			
		CASES AS OF END OF MONTH	REINS COMPLETED DURING MONTH	CASES OVERDUE FOR REIN	% OVERDUE FOR REIN	CASES AS OF END OF MONTH	REINS COMPLETED DURING MONTH	CASES OVERDUE FOR REIN	% OVERDUE FOR REIN
SE REGION	IRON	3	0	0	0.00%	30	0	0	0.00%
	MADISON	4	0	0	0.00%	47	1	0	0.00%
	MARIES	0	0	0	0.00%	21	1	0	0.00%
	MISSISSIPPI	2	0	0	0.00%	31	3	0	0.00%
	NEW MADRID	5	1	0	0.00%	42	7	0	0.00%
	OREGON	4	0	0	0.00%	67	7	0	0.00%
	PEMISCOT	6	0	0	0.00%	59	4	0	0.00%
	PERRY	1	0	0	0.00%	30	3	1	3.33%
	PHELPS	6	3	0	0.00%	71	6	0	0.00%
	PULASKI	7	2	0	0.00%	56	2	0	0.00%
	REYNOLDS	4	0	0	0.00%	27	1	0	0.00%
	RIPLEY	5	0	0	0.00%	40	2	0	0.00%
	ST FRANCOIS	4	0	0	0.00%	152	10	0	0.00%
	STE GENEVIEVE	2	0	0	0.00%	21	3	0	0.00%
	SCOTT	6	1	0	0.00%	73	11	0	0.00%
	SHANNON	2	1	0	0.00%	49	1	0	0.00%
	STODDARD	11	1	0	0.00%	129	13	0	0.00%
	TEXAS	9	0	0	0.00%	154	12	0	0.00%
	WASHINGTON	6	0	0	0.00%	61	4	0	0.00%
	WAYNE	3	0	0	0.00%	43	7	0	0.00%
	SE TOTAL	153	12	2	1.31%	2,009	145	3	0.15%
SW REGION	BARRY	1	0	0	0.00%	133	11	1	0.75%
	BARTON	1	0	0	0.00%	29	2	1	3.45%
	BATES	2	0	0	0.00%	57	4	0	0.00%
	BENTON	6	2	0	0.00%	92	5	0	0.00%
	CAMDEN	4	0	1	25.00%	55	3	2	3.64%
	CEDAR	6	0	0	0.00%	85	2	0	0.00%
	CHRISTIAN	9	0	0	0.00%	170	12	0	0.00%
	DADE	1	0	0	0.00%	26	2	0	0.00%
	DALLAS	4	0	0	0.00%	82	5	0	0.00%
	DOUGLAS	2	0	0	0.00%	80	10	0	0.00%
	GREENE	38	2	0	0.00%	680	37	2	0.29%
	HENRY	4	1	0	0.00%	77	8	0	0.00%
	HICKORY	1	0	0	0.00%	54	5	0	0.00%
	JASPER	13	2	0	0.00%	309	20	0	0.00%
	LACLEDE	7	1	0	0.00%	172	17	0	0.00%
	LAWRENCE	3	1	0	0.00%	128	10	0	0.00%
	MCDONALD	0	0	0	0.00%	61	4	0	0.00%
	MILLER	3	0	0	0.00%	59	6	0	0.00%
	MONITEAU	1	0	0	0.00%	20	2	0	0.00%
	MORGAN	2	0	0	0.00%	84	6	0	0.00%
	NEWTON	5	0	0	0.00%	136	6	1	0.74%
	OZARK	3	0	0	0.00%	92	6	0	0.00%
	POLK	3	0	0	0.00%	88	4	0	0.00%
	ST CLAIR	3	0	0	0.00%	55	10	0	0.00%
	STONE	1	0	0	0.00%	121	2	0	0.00%
	TANEY	9	0	0	0.00%	153	15	0	0.00%
	VERNON	0	0	0	0.00%	84	7	0	0.00%
	WEBSTER	4	1	0	0.00%	135	6	0	0.00%
	WRIGHT	4	0	0	0.00%	115	16	0	0.00%
	SW TOTAL	140	10	1	0.71%	3,432	243	7	0.20%
KC REGION	CLAY	10	0	0	0.00%	225	13	0	0.00%
	JACKSON	68	8	1	1.47%	1,263	98	3	0.24%
	PLATTE	4	0	0	0.00%	65	8	0	0.00%
	KC TOTAL	82	8	1	1.22%	1,553	119	3	0.19%
STL REGION	JEFFERSON	20	1	0	0.00%	325	19	0	0.00%
	ST CHARLES	22	1	0	0.00%	414	32	1	0.24%
	ST LOUIS COUNTY	118	13	0	0.00%	1,282	111	11	0.86%
	ST LOUIS CITY	96	12	0	0.00%	607	46	2	0.33%
	STL TOTAL	256	27	0	0.00%	2,628	208	14	0.53%
STATEWIDE		782	74	6	0.77%	11,959	893	34	0.28%

Figure 4
Missouri MO HealthNet Recipients
60-Month Trend through July 2009

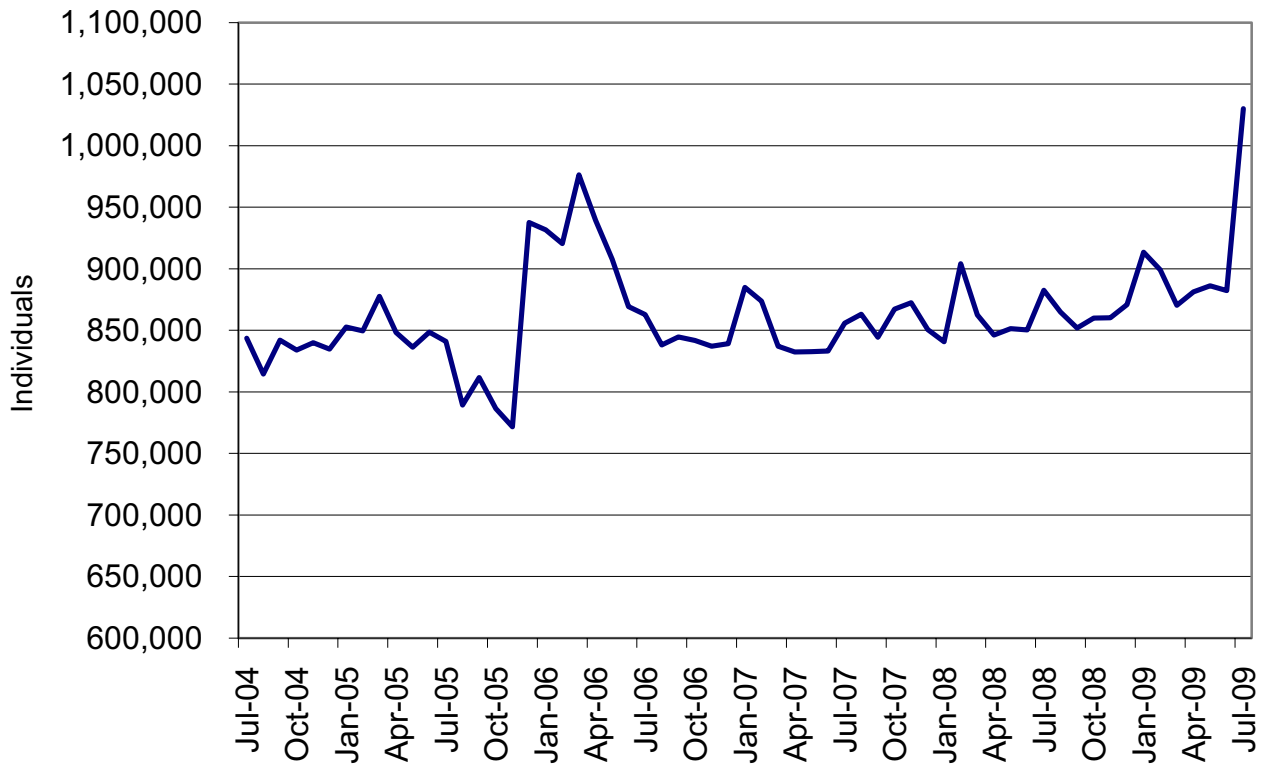
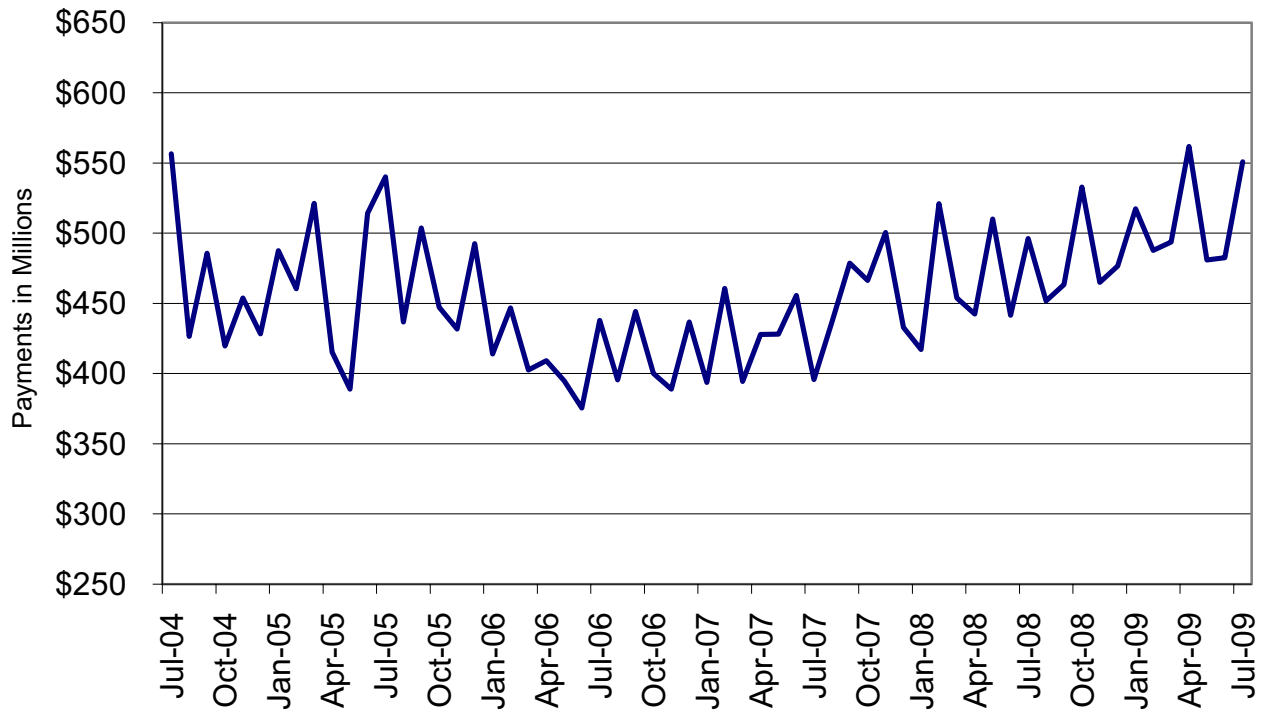

Figure 5
Missouri MO HealthNet Payments
60-Month Trend through July 2009



**TABLE 22
MO HEALTHNET RECIPIENTS AND PAYMENTS BY TYPE OF SERVICE
JULY 2009**

	TOTAL RECIPIENTS	TOTAL PAYMENTS	ADULT DAY HEALTH RECIPIENTS	ADULT DAY HEALTH PAYMENTS	AIDS WAIVER RECIPIENTS	AIDS WAIVER PAYMENTS	AGED/DISABLED WAIVER RECIPIENTS	AGED/DISABLED WAIVER PAYMENTS	AMBULANCE SERVICES RECIPIENTS	AMBULANCE SERVICES PAYMENTS
STATE TOTAL	1,029,19	\$538,038,640	1,413	\$1,684,231	62	\$192,149	14,842	\$9,681,281	10,189	\$2,187,095
ADAIR	4,468	\$3,245,956	0	\$0	0	\$0	108	\$45,750	43	\$14,745
ANDREW	1,934	\$1,070,663	0	\$0	0	\$0	51	\$28,847	24	\$6,244
ATCHISON	916	\$443,661	0	\$0	0	\$0	43	\$16,948	10	\$2,210
AUDRAIN	4,459	\$2,187,625	0	\$0	0	\$0	68	\$38,199	20	\$2,924
BARRY	8,503	\$3,384,159	0	\$0	0	\$0	91	\$52,394	54	\$13,988
BARTON	2,992	\$1,146,975	0	\$0	0	\$0	48	\$31,910	40	\$8,892
BATES	3,143	\$2,061,576	0	\$0	0	\$0	35	\$14,080	15	\$7,319
BENTON	4,333	\$2,056,321	0	\$0	0	\$0	73	\$36,194	55	\$20,420
BOLLINGER	3,062	\$1,524,464	0	\$0	0	\$0	101	\$59,371	29	\$7,224
BOONE	21,212	\$12,353,949	4	\$4,563	0	\$0	205	\$142,716	122	\$49,486
BUCHANAN	19,916	\$11,207,161	0	\$0	1	\$1,420	185	\$99,671	207	\$33,394
BUTLER	13,633	\$7,581,080	0	\$0	0	\$0	374	\$255,794	234	\$40,883
CALDWELL	1,612	\$629,801	0	\$0	0	\$0	35	\$14,107	20	\$6,339
CALLAWAY	6,294	\$3,351,822	0	\$0	0	\$0	49	\$29,702	47	\$9,361
CAMDEN	6,498	\$2,640,245	0	\$0	0	\$0	66	\$31,578	35	\$15,864
CAPE GIRARDEAU	12,375	\$6,456,727	32	\$36,785	0	\$0	215	\$153,609	116	\$20,009
CARROLL	1,879	\$955,607	0	\$0	0	\$0	33	\$10,705	24	\$4,733
CARTER	2,145	\$1,176,538	0	\$0	0	\$0	112	\$73,293	9	\$6,524
CASS	12,124	\$6,392,879	8	\$9,115	0	\$0	65	\$32,905	86	\$17,388
CEDAR	3,414	\$1,852,240	0	\$0	0	\$0	81	\$31,920	10	\$6,016
CHARITON	1,196	\$693,432	0	\$0	0	\$0	35	\$15,115	9	\$6,555
CHRISTIAN	11,453	\$4,108,186	8	\$11,241	0	\$0	56	\$29,531	69	\$23,734
CLARK	1,433	\$480,378	0	\$0	0	\$0	44	\$21,820	12	\$1,805
CLAY	23,282	\$11,883,697	14	\$17,235	0	\$0	130	\$82,950	194	\$31,446
CLINTON	2,543	\$1,284,180	0	\$0	0	\$0	19	\$9,477	34	\$7,681
COLE	9,649	\$5,146,645	0	\$0	0	\$0	83	\$39,302	42	\$10,377
COOPER	2,675	\$1,563,658	0	\$0	0	\$0	42	\$23,572	5	\$1,580
CRAWFORD	6,169	\$2,885,097	2	\$1,825	0	\$0	101	\$52,442	126	\$32,905
DADE	1,637	\$687,940	0	\$0	0	\$0	30	\$11,477	9	\$3,531
DALLAS	4,132	\$1,657,564	8	\$10,811	0	\$0	54	\$24,459	32	\$15,198
DAVIESS	1,406	\$521,939	0	\$0	0	\$0	18	\$5,939	13	\$5,179
DEKALB	1,521	\$813,364	0	\$0	0	\$0	44	\$24,203	21	\$5,845
DENT	4,272	\$2,231,389	24	\$24,705	0	\$0	93	\$55,764	37	\$25,473
DOUGLAS	3,786	\$1,239,888	0	\$0	0	\$0	61	\$32,357	19	\$6,371
DUNKLIN	13,144	\$8,302,306	0	\$0	0	\$0	440	\$235,591	202	\$46,021
FRANKLIN	12,816	\$6,476,366	1	\$1,474	0	\$0	97	\$70,477	153	\$31,799
GASCONADE	2,276	\$1,597,293	0	\$0	0	\$0	46	\$24,524	31	\$7,073
GENTRY	1,115	\$968,941	0	\$0	0	\$0	32	\$11,115	16	\$3,905
GREENE	47,212	\$23,120,510	132	\$160,710	0	\$0	391	\$206,328	283	\$68,924
GRUNDY	2,147	\$1,104,140	0	\$0	0	\$0	57	\$21,096	28	\$6,906
HARRISON	2,017	\$1,078,457	0	\$0	0	\$0	26	\$6,824	22	\$7,481
HENRY	4,763	\$2,535,125	0	\$0	0	\$0	74	\$40,955	28	\$7,849
HICKORY	2,035	\$889,452	0	\$0	0	\$0	55	\$31,818	11	\$4,867
HOLT	782	\$543,686	0	\$0	0	\$0	38	\$13,243	12	\$4,908
HOWARD	1,747	\$1,091,364	0	\$0	0	\$0	27	\$12,832	11	\$2,167
HOWELL	11,308	\$4,996,131	2	\$2,387	0	\$0	163	\$74,708	125	\$36,400
IRON	2,968	\$2,095,756	2	\$2,458	0	\$0	80	\$45,421	45	\$14,847
JACKSON	128,364	\$65,299,456	207	\$260,760	6	\$5,820	957	\$690,899	1,198	\$183,137
JASPER	28,126	\$12,778,236	4	\$2,878	0	\$0	287	\$197,367	252	\$58,060
JEFFERSON	26,235	\$13,595,911	30	\$42,320	1	\$38	204	\$137,454	347	\$50,699
JOHNSON	6,558	\$3,263,187	0	\$0	0	\$0	57	\$26,985	67	\$18,329
KNOX	799	\$439,499	0	\$0	0	\$0	23	\$8,284	18	\$5,057
LACLEDE	8,398	\$3,384,146	10	\$10,743	0	\$0	98	\$45,272	42	\$17,171
LAFAYETTE	5,414	\$4,086,450	0	\$0	0	\$0	62	\$28,850	55	\$9,001
LAWRENCE	8,041	\$3,396,987	2	\$842	0	\$0	115	\$68,218	47	\$13,357
LEWIS	1,668	\$844,669	0	\$0	0	\$0	46	\$14,931	15	\$4,112
LINCOLN	8,213	\$4,090,971	2	\$562	0	\$0	40	\$21,980	75	\$17,251

NOTE: COUNTY REPRESENTS WHERE THE RECIPIENT LIVES, NOT NECESSARILY WHERE THE SERVICE WAS PROVIDED.

**TABLE 22
MO HEALTHNET RECIPIENTS AND PAYMENTS BY TYPE OF SERVICE
JULY 2009**

	TOTAL RECIPIENTS	TOTAL PAYMENTS	ADULT DAY HEALTH RECIPIENTS	ADULT DAY HEALTH PAYMENTS	AIDS WAIVER RECIPIENTS	AIDS WAIVER PAYMENTS	AGED/DISABLED WAIVER RECIPIENTS	AGED/DISABLED WAIVER PAYMENTS	AMBULANCE SERVICES RECIPIENTS	AMBULANCE SERVICES PAYMENTS
LINN	2,400	\$1,219,269	0	\$0	0	\$0	56	\$20,817	24	\$6,259
LIVINGSTON	2,886	\$1,527,556	0	\$0	0	\$0	51	\$19,918	47	\$12,297
MCDONALD	6,670	\$2,277,986	0	\$0	0	\$0	80	\$56,439	38	\$14,942
MACON	2,754	\$1,754,007	0	\$0	0	\$0	60	\$28,542	7	\$4,433
MADISON	3,127	\$2,024,282	1	\$70	0	\$0	118	\$79,482	19	\$11,613
MARIES	1,519	\$800,597	4	\$4,423	0	\$0	25	\$13,032	22	\$6,716
MARION	6,631	\$4,155,714	0	\$0	0	\$0	129	\$54,936	68	\$11,458
MERCER	675	\$308,669	0	\$0	0	\$0	20	\$7,876	8	\$3,539
MILLER	5,590	\$2,617,351	1	\$1,053	0	\$0	63	\$29,346	53	\$16,037
MISSISSIPPI	4,726	\$2,536,360	4	\$6,107	0	\$0	291	\$197,815	58	\$14,255
MONITEAU	2,233	\$1,010,370	0	\$0	0	\$0	26	\$10,217	17	\$3,118
MONROE	1,383	\$669,462	0	\$0	0	\$0	38	\$17,591	1	\$252
MONTGOMERY	2,388	\$1,306,453	1	\$262	0	\$0	28	\$14,226	32	\$7,823
MORGAN	4,504	\$2,150,695	0	\$0	0	\$0	68	\$33,640	39	\$14,112
NEW MADRID	6,428	\$3,766,202	6	\$7,511	0	\$0	359	\$256,443	102	\$21,479
NEWTON	11,696	\$4,821,756	0	\$0	0	\$0	108	\$80,953	114	\$22,939
NODAWAY	2,205	\$1,337,291	0	\$0	0	\$0	46	\$16,223	21	\$5,613
OREGON	3,331	\$1,854,727	2	\$1,825	0	\$0	125	\$59,023	22	\$13,364
OSAGE	1,412	\$817,233	0	\$0	0	\$0	15	\$4,975	10	\$3,327
OZARK	2,480	\$861,803	0	\$0	0	\$0	49	\$26,608	17	\$9,299
PEMISCOT	8,317	\$4,676,338	0	\$0	0	\$0	496	\$287,878	71	\$16,097
PERRY	3,235	\$1,924,606	2	\$3,159	0	\$0	86	\$56,126	12	\$3,381
PETTIS	9,337	\$5,003,063	0	\$0	0	\$0	103	\$69,091	86	\$24,369
PHELPS	8,553	\$4,959,244	18	\$18,652	0	\$0	125	\$56,053	67	\$17,882
PIKE	3,112	\$1,871,521	0	\$0	0	\$0	50	\$23,949	24	\$9,906
PLATTE	6,386	\$3,243,038	3	\$3,791	0	\$0	22	\$15,857	45	\$5,980
POLK	6,703	\$4,056,240	13	\$11,520	0	\$0	72	\$32,078	41	\$15,070
PULASKI	6,099	\$2,926,446	13	\$13,023	0	\$0	66	\$34,960	65	\$17,636
PUTMAN	1,024	\$518,485	0	\$0	0	\$0	38	\$15,806	10	\$2,239
RALLS	1,424	\$946,582	0	\$0	0	\$0	23	\$12,423	15	\$2,666
RANDOLPH	5,492	\$2,510,393	0	\$0	0	\$0	125	\$61,690	46	\$8,675
RAY	3,489	\$1,890,164	0	\$0	0	\$0	35	\$14,337	34	\$4,509
REYNOLDS	1,920	\$1,579,146	0	\$0	0	\$0	93	\$72,604	27	\$15,472
RIPLEY	5,416	\$3,032,046	0	\$0	0	\$0	340	\$223,437	67	\$17,007
ST. CHARLES	22,456	\$13,556,864	29	\$28,381	0	\$0	132	\$92,924	221	\$28,123
ST. CLAIR	2,256	\$1,075,882	0	\$0	0	\$0	51	\$26,539	7	\$4,517
ST. FRANCOIS	13,783	\$7,949,414	33	\$41,629	0	\$0	316	\$233,645	186	\$44,666
STE.GENEVIEVE	2,654	\$1,319,507	7	\$7,231	0	\$0	48	\$26,950	33	\$9,173
ST. LOUIS	118,306	\$71,869,135	434	\$522,028	6	\$21,220	1,282	\$1,237,555	1,396	\$207,614
SALINE	4,953	\$4,635,817	0	\$0	0	\$0	126	\$56,971	54	\$14,645
SCHUYLER	961	\$474,849	0	\$0	0	\$0	38	\$17,380	7	\$3,157
SCOTLAND	754	\$427,729	0	\$0	0	\$0	31	\$10,311	7	\$5,110
SCOTT	11,787	\$5,849,053	28	\$34,538	0	\$0	383	\$265,732	93	\$24,662
SHANNON	2,519	\$1,056,161	0	\$0	0	\$0	65	\$34,512	18	\$6,559
SHELBY	1,212	\$666,504	0	\$0	0	\$0	55	\$16,351	13	\$3,377
STODDARD	7,989	\$4,446,303	0	\$0	0	\$0	291	\$193,000	95	\$28,685
STONE	5,672	\$2,074,240	0	\$0	0	\$0	52	\$26,668	40	\$11,083
SULLIVAN	1,588	\$824,961	0	\$0	0	\$0	31	\$16,269	18	\$4,702
TANEY	10,490	\$3,581,960	20	\$19,475	0	\$0	51	\$20,040	108	\$30,905
TEXAS	5,971	\$2,349,190	2	\$2,072	0	\$0	82	\$38,914	43	\$18,257
VERNON	4,656	\$3,969,148	4	\$4,212	0	\$0	82	\$46,939	45	\$11,106
WARREN	4,857	\$2,262,064	0	\$0	0	\$0	42	\$26,554	55	\$11,726
WASHINGTON	7,713	\$4,159,898	32	\$32,021	0	\$0	177	\$89,804	105	\$30,293
WAYNE	4,144	\$2,202,741	0	\$0	0	\$0	185	\$120,117	49	\$12,040
WEBSTER	6,776	\$2,717,132	4	\$4,458	0	\$0	66	\$35,616	31	\$7,853
WORTH	368	\$196,388	0	\$0	0	\$0	7	\$2,513	3	\$711
WRIGHT	5,745	\$2,169,722	1	\$702	0	\$0	124	\$60,924	49	\$16,045
ST. LOUIS CITY	97,300	\$47,822,269	259	\$314,674	48	\$163,651	1,433	\$1,317,393	1,270	\$195,457
INVALID COUNTY	2,532	\$530,772	0	\$0	0	\$0	0	\$0	9	\$1,903

NOTE: COUNTY REPRESENTS WHERE THE RECIPIENT LIVES, NOT NECESSARILY WHERE THE SERVICE WAS PROVIDED.

**TABLE 22
MO HEALTHNET RECIPIENTS AND PAYMENTS BY TYPE OF SERVICE
JULY 2009**

	AUDIOLOGY SERVICES RECIPIENTS	AUDIOLOGY SERVICES PAYMENTS	CASE MGMT RECIPIENTS	CASE MGMT PAYMENTS	CLINIC SERVICES RECIPIENTS	CLINIC SERVICES PAYMENTS	COMMUNITY SUPPORT RECIPIENTS	COMMUNITY SUPPORT PAYMENTS	COMPREHENSIVE DAY REHAB RECIPIENTS	COMPREHENSIVE DAY REHAB PAYMENTS
STATE TOTAL	548	\$35,396	1,150	\$23,482	180,391	\$26,159,530	806	\$873,321	1	\$65
ADAIR	1	\$15	1	\$30	1,278	\$138,801	7	\$6,039	0	\$0
ANDREW	2	\$53	1	\$30	599	\$77,039	0	\$0	0	\$0
ATCHISON	0	\$0	0	\$0	239	\$21,110	0	\$0	0	\$0
AUDRAIN	0	\$0	0	\$0	635	\$88,759	5	\$3,111	0	\$0
BARRY	2	\$125	44	\$860	2,070	\$228,501	7	\$6,827	0	\$0
BARTON	2	\$305	0	\$0	767	\$85,091	1	\$618	0	\$0
BATES	0	\$0	0	\$0	392	\$46,066	0	\$0	0	\$0
BENTON	1	\$15	4	\$32	663	\$80,239	8	\$7,907	0	\$0
BOLLINGER	3	\$68	15	\$254	775	\$89,674	0	\$0	0	\$0
BOONE	18	\$349	0	\$0	2,929	\$678,168	85	\$81,877	0	\$0
BUCHANAN	9	\$348	166	\$3,618	7,245	\$863,831	19	\$19,231	0	\$0
BUTLER	15	\$460	9	\$64	3,831	\$538,788	8	\$4,578	0	\$0
CALDWELL	0	\$0	2	\$16	306	\$46,343	2	\$2,065	0	\$0
CALLAWAY	4	\$91	2	\$16	947	\$136,264	9	\$14,241	0	\$0
CAMDEN	0	\$0	1	\$8	857	\$104,876	3	\$2,105	0	\$0
CAPE GIRARDEAU	10	\$280	32	\$256	3,495	\$385,107	10	\$18,089	0	\$0
CARROLL	2	\$44	0	\$0	436	\$55,319	0	\$0	0	\$0
CARTER	1	\$71	7	\$218	451	\$53,000	1	\$562	0	\$0
CASS	4	\$127	1	\$90	1,308	\$182,896	3	\$3,837	0	\$0
CEDAR	1	\$60	2	\$16	525	\$77,920	0	\$0	0	\$0
CHARITON	1	\$29	0	\$0	196	\$30,777	1	\$492	0	\$0
CHRISTIAN	6	\$180	21	\$168	2,791	\$347,814	5	\$713	0	\$0
CLARK	0	\$0	0	\$0	194	\$24,344	2	\$1,022	0	\$0
CLAY	7	\$367	2	\$46	2,777	\$471,663	7	\$7,223	0	\$0
CLINTON	3	\$1,038	46	\$2,334	631	\$84,951	2	\$2,735	0	\$0
COLE	2	\$19	4	\$32	1,520	\$203,808	11	\$21,631	0	\$0
COOPER	3	\$60	0	\$0	326	\$53,403	13	\$9,886	0	\$0
CRAWFORD	7	\$573	40	\$1,080	1,660	\$213,040	0	\$0	0	\$0
DADE	1	\$8	0	\$0	461	\$48,306	0	\$0	0	\$0
DALLAS	2	\$50	10	\$256	981	\$118,935	0	\$0	0	\$0
DAVIESS	0	\$0	8	\$152	261	\$35,686	0	\$0	0	\$0
DEKALB	1	\$63	9	\$190	435	\$58,343	1	\$1,010	0	\$0
DENT	4	\$81	27	\$806	1,168	\$167,109	3	\$1,061	0	\$0
DOUGLAS	4	\$72	13	\$346	729	\$91,903	1	\$377	0	\$0
DUNKLIN	14	\$1,511	1	-\$652	3,110	\$405,401	7	\$7,596	0	\$0
FRANKLIN	6	\$275	1	\$60	1,724	\$254,106	32	\$20,385	0	\$0
GASCONADE	1	\$385	0	\$0	329	\$78,846	2	\$498	0	\$0
GENTRY	3	\$622	0	\$0	555	\$48,550	0	\$0	0	\$0
GREENE	23	\$800	9	\$94	13,407	\$1,790,528	28	\$35,763	0	\$0
GRUNDY	2	\$588	0	\$0	485	\$57,101	2	\$1,253	0	\$0
HARRISON	2	\$176	4	\$54	466	\$50,185	2	\$2,036	0	\$0
HENRY	3	\$983	1	\$8	816	\$103,215	1	\$1,854	0	\$0
HICKORY	3	\$559	0	\$0	480	\$63,267	2	\$1,944	0	\$0
HOLT	0	\$0	2	\$16	166	\$20,492	0	\$0	0	\$0
HOWARD	2	\$31	0	\$0	286	\$39,884	5	\$6,218	0	\$0
HOWELL	8	\$608	45	\$1,008	1,892	\$301,825	18	\$8,848	0	\$0
IRON	5	\$98	0	\$0	850	\$109,044	3	\$2,404	0	\$0
JACKSON	21	\$1,209	1	\$8	16,593	\$2,859,488	35	\$49,788	0	\$0
JASPER	37	\$1,455	28	\$596	8,952	\$1,023,009	13	\$13,545	0	\$0
JEFFERSON	25	\$1,619	105	\$872	3,499	\$582,887	34	\$39,584	0	\$0
JOHNSON	2	\$62	0	\$0	786	\$115,069	6	\$4,670	0	\$0
KNOX	0	\$0	0	\$0	178	\$23,477	0	\$0	0	\$0
LACLEDE	3	\$88	0	\$0	1,170	\$132,528	2	\$1,402	0	\$0
LAFAYETTE	1	\$480	0	\$0	728	\$98,543	5	\$12,228	0	\$0
LAWRENCE	5	\$69	21	\$266	2,189	\$236,431	8	\$8,945	0	\$0
LEWIS	1	\$5	6	\$48	326	\$40,882	2	\$465	0	\$0
LINCOLN	3	\$42	1	\$160	895	\$142,436	13	\$14,182	0	\$0

NOTE: COUNTY REPRESENTS WHERE THE RECIPIENT LIVES, NOT NECESSARILY WHERE THE SERVICE WAS PROVIDED.

**TABLE 22
MO HEALTHNET RECIPIENTS AND PAYMENTS BY TYPE OF SERVICE
JULY 2009**

	AUDIOLOGY SERVICES RECIPIENTS	AUDIOLOGY SERVICES PAYMENTS	CASE MGMT RECIPIENTS	CASE MGMT PAYMENTS	CLINIC SERVICES RECIPIENTS	CLINIC SERVICES PAYMENTS	COMMUNITY SUPPORT RECIPIENTS	COMMUNITY SUPPORT PAYMENTS	COMPREHENSIVE DAY REHAB RECIPIENTS	COMPREHENSIVE DAY REHAB PAYMENTS
LINN	2	\$49	0	\$0	289	\$45,246	0	\$0	0	\$0
LIVINGSTON	4	\$1,215	0	\$0	721	\$74,340	4	\$3,741	0	\$0
MCDONALD	21	\$1,439	42	\$844	1,684	\$219,132	1	\$2,393	0	\$0
MACON	1	\$12	0	\$0	375	\$46,842	6	\$2,345	0	\$0
MADISON	1	\$32	0	\$0	527	\$77,887	3	\$4,494	0	\$0
MARIES	0	\$0	0	\$0	270	\$25,431	1	\$256	0	\$0
MARION	8	\$889	0	\$0	1,244	\$163,422	12	\$10,639	0	\$0
MERCER	0	\$0	3	\$68	104	\$16,046	0	\$0	0	\$0
MILLER	0	\$0	13	\$156	917	\$128,668	3	\$1,615	0	\$0
MISSISSIPPI	1	\$12	43	\$1,392	1,064	\$146,589	1	\$188	0	\$0
MONITEAU	0	\$0	0	\$0	321	\$38,283	3	\$3,007	0	\$0
MONROE	0	\$0	0	\$0	232	\$29,107	1	\$918	0	\$0
MONTGOMERY	1	\$19	0	\$0	363	\$41,958	3	\$3,881	0	\$0
MORGAN	4	\$57	0	\$0	700	\$107,631	6	\$3,967	0	\$0
NEW MADRID	3	\$229	1	-\$930	1,320	\$171,041	1	\$1,250	0	\$0
NEWTON	13	\$274	11	\$110	3,740	\$401,209	5	\$5,202	0	\$0
NODAWAY	0	\$0	1	\$8	453	\$56,998	2	\$4,108	0	\$0
OREGON	3	\$33	8	\$218	473	\$78,235	3	\$917	0	\$0
OSAGE	1	\$19	0	\$0	258	\$31,980	4	\$2,153	0	\$0
OZARK	1	\$8	3	\$68	354	\$55,020	2	\$3,013	0	\$0
PEMISCOT	4	\$1,069	6	-\$1,092	1,557	\$204,198	0	\$0	0	\$0
PERRY	11	\$244	0	\$0	411	\$58,497	3	\$6,467	0	\$0
PETTIS	2	\$45	48	\$406	1,397	\$170,640	21	\$25,533	0	\$0
PHELPS	4	\$60	0	\$0	1,467	\$198,749	1	\$2,334	0	\$0
PIKE	0	\$0	0	\$0	485	\$67,239	9	\$5,811	0	\$0
PLATTE	0	\$0	0	\$0	673	\$127,389	3	\$2,415	0	\$0
POLK	1	\$19	0	\$0	974	\$140,796	1	\$915	0	\$0
PULASKI	4	\$105	0	\$0	780	\$118,750	14	\$5,081	0	\$0
PUTMAN	3	\$1,515	7	\$308	181	\$33,119	3	\$2,227	0	\$0
RALLS	0	\$0	0	\$0	236	\$50,435	3	\$1,272	0	\$0
RANDOLPH	2	\$60	0	\$0	781	\$97,223	5	\$2,294	0	\$0
RAY	0	\$0	1	\$8	450	\$58,462	11	\$16,100	0	\$0
REYNOLDS	1	\$18	2	\$16	530	\$72,223	0	\$0	0	\$0
RIPLEY	5	\$87	44	\$1,248	1,297	\$178,872	2	\$2,880	0	\$0
ST. CHARLES	4	\$1,124	2	\$320	2,598	\$404,854	51	\$96,404	0	\$0
ST. CLAIR	0	\$0	2	\$16	341	\$51,617	0	\$0	0	\$0
ST. FRANCOIS	28	\$1,172	1	\$8	2,943	\$398,855	12	\$6,867	0	\$0
STE.GENEVIEVE	0	\$0	1	\$8	391	\$48,402	0	\$0	0	\$0
ST. LOUIS	33	\$2,755	22	\$962	13,418	\$2,453,135	80	\$114,728	0	\$0
SALINE	1	\$14	0	\$0	912	\$90,214	6	\$9,558	0	\$0
SCHUYLER	0	\$0	16	\$414	228	\$27,046	0	\$0	0	\$0
SCOTLAND	0	\$0	0	\$0	140	\$12,439	1	\$519	0	\$0
SCOTT	14	\$1,282	42	\$446	2,601	\$333,319	6	\$9,145	0	\$0
SHANNON	1	\$75	2	\$38	557	\$64,310	0	\$0	0	\$0
SHELBY	0	\$0	0	\$0	171	\$36,488	1	\$1,637	0	\$0
STODDARD	6	\$2,182	0	\$0	1,813	\$259,297	20	\$18,302	0	\$0
STONE	4	\$75	2	\$16	1,157	\$159,432	0	\$0	0	\$0
SULLIVAN	0	\$0	1	\$30	283	\$38,159	2	\$674	0	\$0
TANEY	2	\$111	5	\$128	1,994	\$319,981	7	\$2,768	0	\$0
TEXAS	9	\$137	39	\$1,116	1,434	\$158,812	1	\$315	0	\$0
VERNON	1	\$63	0	\$0	805	\$90,035	2	\$1,443	0	\$0
WARREN	0	\$0	0	\$0	562	\$85,699	5	\$2,011	0	\$0
WASHINGTON	1	\$18	1	\$8	1,396	\$223,350	13	\$3,184	0	\$0
WAYNE	3	\$109	2	\$16	917	\$113,976	1	\$67	0	\$0
WEBSTER	5	\$90	1	\$8	1,641	\$195,399	3	\$1,836	0	\$0
WORTH	0	\$0	0	\$0	101	\$9,838	0	\$0	0	\$0
WRIGHT	3	\$527	65	\$1,856	1,450	\$172,830	0	\$0	0	\$0
ST. LOUIS CITY	44	\$1,488	21	\$1,809	12,018	\$2,355,248	24	\$25,604	1	\$65
INVALID COUNTY	2	\$55	0	\$0	132	\$20,071	0	\$0	0	\$0

NOTE: COUNTY REPRESENTS WHERE THE RECIPIENT LIVES, NOT NECESSARILY WHERE THE SERVICE WAS PROVIDED.

**TABLE 22
MO HEALTHNET RECIPIENTS AND PAYMENTS BY TYPE OF SERVICE
JULY 2009**

	CRNA RECIPIENTS	CRNA PAYMENTS	CSTAR PRIVATE RECIPIENTS	CSTAR PRIVATE PAYMENTS	CSTAR PUBLIC RECIPIENTS	CSTAR PUBLIC PAYMENTS	DENTAL SERVICES RECIPIENTS	DENTAL SERVICES PAYMENTS	FSD CASE MGMT RECIPIENTS	FSD CASE MGMT PAYMENTS
STATE TOTAL	3	\$102	3,460	\$2,919,420	74	\$5,474	7,543	\$1,378,620	983	\$6,295,250
ADAIR	0	\$0	78	\$103,593	0	\$0	41	\$10,648	9	\$50,076
ANDREW	0	\$0	1	\$6,064	0	\$0	16	\$1,534	0	\$0
ATCHISON	0	\$0	3	\$3,498	0	\$0	25	\$1,828	0	\$0
AUDRAIN	0	\$0	12	\$13,112	0	\$0	6	\$1,524	1	\$3,256
BARRY	0	\$0	5	\$8,857	0	\$0	85	\$23,314	3	\$16,089
BARTON	0	\$0	8	\$5,146	0	\$0	131	\$20,678	0	\$0
BATES	0	\$0	5	\$6,439	0	\$0	6	\$654	0	\$0
BENTON	0	\$0	25	\$8,811	0	\$0	23	\$13,827	0	\$0
BOLLINGER	0	\$0	4	\$3,550	0	\$0	48	\$5,032	8	\$43,985
BOONE	0	\$0	97	\$75,603	0	-\$35	25	\$3,023	42	\$290,111
BUCHANAN	0	\$0	58	\$60,851	1	\$84	260	\$34,042	4	\$14,077
BUTLER	0	\$0	72	\$37,485	0	\$0	199	\$28,789	2	\$10,614
CALDWELL	0	\$0	1	\$22	0	\$0	34	\$4,785	0	\$0
CALLAWAY	0	\$0	14	\$11,548	0	\$0	3	\$281	31	\$184,844
CAMDEN	0	\$0	14	\$9,794	0	\$0	6	\$1,664	1	\$5,485
CAPE GIRARDEAU	0	\$0	47	\$40,447	0	\$0	218	\$57,282	2	\$7,650
CARROLL	0	\$0	4	\$588	0	\$0	46	\$5,662	0	\$0
CARTER	0	\$0	1	\$1,109	0	\$0	17	\$2,003	0	\$0
CASS	0	\$0	24	\$21,638	0	\$0	27	\$5,089	7	\$43,284
CEDAR	0	\$0	9	\$5,647	0	\$0	11	\$2,150	1	\$3,331
CHARITON	0	\$0	4	\$3,317	0	\$0	2	\$200	1	\$6,620
CHRISTIAN	0	\$0	17	\$23,659	0	\$0	390	\$57,259	25	\$165,771
CLARK	0	\$0	5	\$8,332	0	\$0	50	\$6,712	0	\$0
CLAY	0	\$0	40	\$27,990	5	\$499	77	\$11,537	2	\$8,688
CLINTON	0	\$0	0	\$0	0	\$0	102	\$13,878	1	\$3,406
COLE	0	\$0	53	\$94,773	0	\$0	15	\$4,467	5	\$21,343
COOPER	0	\$0	4	\$424	0	\$0	7	\$1,380	0	\$0
CRAWFORD	0	\$0	26	\$32,611	0	\$0	46	\$5,050	1	\$4,273
DADE	0	\$0	2	\$3,356	0	\$0	17	\$4,402	0	\$0
DALLAS	0	\$0	6	\$6,134	0	\$0	60	\$10,785	2	\$11,048
DAVISS	0	\$0	1	\$416	0	\$0	80	\$11,995	0	\$0
DEKALB	0	\$0	1	\$142	0	\$0	52	\$6,461	0	\$0
DENT	0	\$0	34	\$16,920	0	\$0	57	\$8,556	3	\$17,538
DOUGLAS	0	\$0	4	\$12,246	0	\$0	52	\$8,412	0	\$2,520
DUNKLIN	1	\$57	55	\$49,573	0	\$0	94	\$21,696	1	\$11,011
FRANKLIN	0	\$0	31	\$37,592	0	\$0	22	\$3,703	0	\$0
GASCONADE	0	\$0	2	\$457	0	\$0	5	\$388	0	\$0
GENTRY	0	\$0	1	\$3,620	0	\$0	21	\$1,640	1	\$6,620
GREENE	0	\$0	150	\$159,892	0	\$0	805	\$149,736	78	\$502,600
GRUNDY	0	\$0	12	\$7,985	0	\$0	60	\$6,374	0	\$0
HARRISON	0	\$0	5	\$3,042	0	\$0	72	\$6,792	0	\$0
HENRY	0	\$0	50	\$45,331	0	\$0	23	\$11,572	1	\$3,256
HICKORY	0	\$0	1	\$113	0	\$0	57	\$9,543	0	\$0
HOLT	0	\$0	1	\$195	0	\$0	19	\$1,708	0	\$0
HOWARD	0	\$0	2	\$308	0	\$0	16	\$3,606	1	\$2,697
HOWELL	0	\$0	49	\$74,235	0	\$0	112	\$27,243	4	\$20,339
IRON	0	\$0	7	\$5,166	0	\$0	23	\$2,064	10	\$54,770
JACKSON	0	\$0	378	\$319,290	64	\$5,059	440	\$86,980	140	\$860,935
JASPER	0	\$0	100	\$109,757	0	\$0	579	\$82,128	40	\$292,978
JEFFERSON	0	\$0	83	\$89,519	0	\$0	59	\$9,219	1	\$7,111
JOHNSON	0	\$0	9	\$7,752	0	\$0	21	\$3,078	3	\$27,863
KNOX	0	\$0	10	\$3,852	0	\$0	14	\$880	0	\$0
LACLEDE	0	\$0	17	\$11,276	0	\$0	26	\$7,374	0	\$0
LAFAYETTE	0	\$0	8	\$12,580	0	\$0	14	\$1,197	0	\$0
LAWRENCE	0	\$0	6	\$10,091	0	\$0	109	\$31,051	9	\$53,762
LEWIS	0	\$0	4	\$1,640	0	\$0	40	\$5,262	0	\$0
LINCOLN	0	\$0	46	\$42,668	1	\$3,742	9	\$1,472	6	\$51,579

NOTE: COUNTY REPRESENTS WHERE THE RECIPIENT LIVES, NOT NECESSARILY WHERE THE SERVICE WAS PROVIDED.

**TABLE 22
MO HEALTHNET RECIPIENTS AND PAYMENTS BY TYPE OF SERVICE
JULY 2009**

	CRNA RECIPIENTS	CRNA PAYMENTS	CSTAR PRIVATE RECIPIENTS	CSTAR PRIVATE PAYMENTS	CSTAR PUBLIC RECIPIENTS	CSTAR PUBLIC PAYMENTS	DENTAL SERVICES RECIPIENTS	DENTAL SERVICES PAYMENTS	FSD CASE MGMT RECIPIENTS	FSD CASE MGMT PAYMENTS
LINN	0	\$0	17	\$5,875	0	\$0	11	\$1,593	0	\$0
LIVINGSTON	0	\$0	16	\$18,668	0	\$0	70	\$8,642	0	\$0
MCDONALD	0	\$0	2	\$405	0	\$0	157	\$27,349	3	\$19,730
MACON	0	\$0	17	\$12,866	0	\$0	3	\$260	2	\$16,870
MADISON	0	\$0	6	\$3,587	0	\$0	5	\$271	41	\$245,753
MARIES	0	\$0	3	\$1,162	0	\$0	4	\$662	0	\$0
MARION	0	\$0	31	\$26,775	0	\$0	30	\$7,323	0	\$0
MERCER	0	\$0	0	\$0	0	\$0	14	\$1,908	0	\$0
MILLER	0	\$0	9	\$4,811	0	\$0	4	\$1,054	1	\$8,688
MISSISSIPPI	0	\$0	7	\$3,924	0	\$0	47	\$5,280	0	\$0
MONITEAU	0	\$0	2	\$2,210	0	\$0	3	\$1,099	0	\$0
MONROE	0	\$0	5	\$3,677	0	\$0	2	\$216	0	\$0
MONTGOMERY	0	\$0	3	\$3,422	0	\$0	5	\$464	1	\$5,921
MORGAN	0	\$0	5	\$4,457	0	\$0	11	\$1,873	1	\$4,273
NEW MADRID	0	\$0	13	\$14,652	0	\$0	44	\$8,199	0	\$4,169
NEWTON	0	\$0	19	\$10,346	0	\$0	270	\$38,292	8	\$31,745
NODAWAY	0	\$0	1	\$608	0	\$0	58	\$7,119	0	\$0
OREGON	0	\$0	2	\$1,585	0	\$0	12	\$1,174	2	\$26,055
OSAGE	0	\$0	3	\$2,672	0	\$0	2	\$472	0	\$0
OZARK	0	\$0	1	\$720	0	\$0	26	\$5,844	2	\$7,445
PEMISCOT	2	\$45	26	\$16,173	0	\$0	53	\$19,511	0	\$0
PERRY	0	\$0	6	\$12,302	0	\$0	23	\$3,168	2	\$6,155
PETTIS	0	\$0	41	\$9,361	1	\$10	30	\$9,247	5	\$24,243
PHELPS	0	\$0	42	\$36,074	0	\$0	31	\$13,400	71	\$494,072
PIKE	0	\$0	8	\$3,051	0	\$0	3	\$2,668	0	\$3,490
PLATTE	0	\$0	15	\$9,470	2	\$262	19	\$3,998	2	\$16,233
POLK	0	\$0	9	\$16,880	0	\$0	27	\$5,356	78	\$541,500
PULASKI	0	\$0	7	\$6,698	0	\$0	3	\$487	24	\$147,151
PUTMAN	0	\$0	3	\$4,256	0	\$0	14	\$1,893	0	\$0
RALLS	0	\$0	2	\$5,397	0	\$0	4	\$1,176	0	\$0
RANDOLPH	0	\$0	27	\$16,418	0	\$0	5	\$527	3	\$14,128
RAY	0	\$0	2	\$2,310	0	\$0	7	\$1,222	0	\$2,437
REYNOLDS	0	\$0	2	\$1,113	0	\$0	15	\$5,273	30	\$201,209
RIPLEY	0	\$0	7	\$9,979	0	\$0	51	\$7,184	1	\$3,406
ST. CHARLES	0	\$0	120	\$86,970	0	\$0	39	\$7,158	7	\$36,590
ST. CLAIR	0	\$0	8	\$5,292	0	\$0	3	\$2,133	0	\$0
ST. FRANCOIS	0	\$0	84	\$35,212	0	\$0	50	\$6,714	16	\$86,649
STE.GENEVIEVE	0	\$0	6	\$5,927	0	\$0	4	\$731	0	\$0
ST. LOUIS	0	\$0	331	\$250,562	0	-\$4,146	252	\$56,474	120	\$766,546
SALINE	0	\$0	6	\$3,346	0	\$0	51	\$9,076	31	\$208,738
SCHUYLER	0	\$0	1	\$1,761	0	\$0	7	\$1,088	0	\$0
SCOTLAND	0	\$0	2	\$13	0	\$0	8	\$1,189	1	\$9,406
SCOTT	0	\$0	19	\$12,891	0	\$0	133	\$40,438	0	\$0
SHANNON	0	\$0	3	\$4,121	0	\$0	23	\$8,191	0	\$0
SHELBY	0	\$0	4	\$2,593	0	\$0	1	\$237	2	\$14,008
STODDARD	0	\$0	25	\$7,960	0	\$0	86	\$10,134	2	\$11,445
STONE	0	\$0	3	\$4,868	0	\$0	124	\$22,309	4	\$8,040
SULLIVAN	0	\$0	7	\$3,140	0	\$0	18	\$4,076	1	\$8,688
TANEY	0	\$0	8	\$7,013	0	\$0	213	\$37,343	2	\$11,564
TEXAS	0	\$0	25	\$15,811	0	\$0	175	\$50,917	1	\$3,406
VERNON	0	\$0	45	\$37,490	0	\$0	8	\$805	22	\$133,160
WARREN	0	\$0	21	\$21,099	0	\$0	3	\$1,145	0	\$0
WASHINGTON	0	\$0	38	\$24,206	0	\$0	16	\$3,196	0	\$0
WAYNE	0	\$0	7	\$2,577	0	\$0	29	\$6,440	3	\$22,024
WEBSTER	0	\$0	10	\$10,343	0	\$0	105	\$14,095	0	\$0
WORTH	0	\$0	0	\$0	0	\$0	10	\$822	0	\$0
WRIGHT	0	\$0	2	\$3,632	0	\$0	85	\$12,453	3	\$7,976
ST. LOUIS CITY	0	\$0	614	\$438,715	0	\$0	158	\$36,835	17	\$108,401
INVALID COUNTY	0	\$0	6	\$11,915	0	\$0	5	\$807	28	\$224,407

NOTE: COUNTY REPRESENTS WHERE THE RECIPIENT LIVES, NOT NECESSARILY WHERE THE SERVICE WAS PROVIDED.

**TABLE 22
MO HEALTHNET RECIPIENTS AND PAYMENTS BY TYPE OF SERVICE
JULY 2009**

	DISEASE MGMT TRAINING RECIPIENTS	DISEASE MGMT TRAINING PAYMENTS	DME SERVICES RECIPIENTS	DME SERVICES PAYMENTS	EPSDT SERV SCREENINGS RECIPIENTS	EPSDT SERV SCREENINGS PAYMENTS	EPSDT REF. SERVICES RECIPIENTS	EPSDT REF. SERVICES PAYMENTS	EPSDT TCM RECIPIENTS	EPSDT TCM PAYMENTS
STATE TOTAL	84	\$2,585	32,637	\$6,286,663	8,310	\$618,536	56,582	\$11,794,583	979	\$108,669
ADAIR	0	\$0	221	\$28,609	125	\$18,378	627	\$110,864	0	\$0
ANDREW	0	\$0	94	\$14,744	61	\$4,107	310	\$54,279	0	\$0
ATCHISON	0	\$0	46	\$4,377	8	\$540	219	\$12,588	0	\$0
AUDRAIN	0	\$0	169	\$33,652	20	\$1,748	85	\$25,749	0	\$0
BARRY	0	\$0	249	\$41,791	86	\$6,921	904	\$159,216	0	\$0
BARTON	2	\$22	112	\$21,562	65	\$4,744	382	\$51,151	0	\$0
BATES	0	\$0	123	\$23,444	4	\$352	29	\$21,064	0	\$0
BENTON	1	\$22	195	\$41,465	5	\$437	60	\$27,805	0	\$0
BOLLINGER	0	\$0	187	\$21,906	27	\$1,705	407	\$56,164	0	\$0
BOONE	0	\$0	754	\$170,698	49	\$3,915	468	\$291,445	2	\$222
BUCHANAN	0	\$0	647	\$77,647	662	\$41,657	3,210	\$357,242	2	\$222
BUTLER	0	\$0	664	\$105,281	28	\$1,491	1,011	\$142,463	0	\$0
CALDWELL	0	\$0	42	\$9,095	25	\$2,112	201	\$26,479	0	\$0
CALLAWAY	0	\$0	220	\$37,493	12	\$1,135	169	\$79,891	3	\$333
CAMDEN	0	\$0	172	\$15,826	13	\$866	108	\$70,545	0	\$0
CAPE GIRARDEAU	0	\$0	488	\$70,351	116	\$7,301	1,277	\$248,861	0	\$0
CARROLL	1	\$22	91	\$16,495	26	\$1,793	221	\$23,751	0	\$0
CARTER	0	\$0	109	\$37,362	6	\$312	225	\$17,021	0	\$0
CASS	0	\$0	241	\$58,265	22	\$1,380	336	\$110,884	20	\$2,220
CEDAR	0	\$0	119	\$19,327	3	\$267	45	\$19,344	0	\$0
CHARITON	0	\$0	65	\$5,303	1	\$60	20	\$4,162	0	\$0
CHRISTIAN	5	\$183	278	\$39,109	388	\$24,206	2,016	\$291,200	0	\$0
CLARK	0	\$0	44	\$3,488	16	\$1,258	206	\$25,129	0	\$0
CLAY	0	\$0	474	\$146,021	47	\$2,800	307	\$197,241	41	\$4,551
CLINTON	0	\$0	87	\$11,047	51	\$3,180	629	\$68,927	1	\$111
COLE	0	\$0	255	\$45,676	33	\$1,971	204	\$131,138	2	\$222
COOPER	0	\$0	102	\$10,304	5	\$300	40	\$24,500	0	\$0
CRAWFORD	0	\$0	277	\$64,615	73	\$5,594	552	\$64,727	0	\$0
DADE	1	\$22	64	\$16,457	32	\$2,522	255	\$22,562	0	\$0
DALLAS	1	\$22	155	\$17,059	73	\$6,678	314	\$52,569	0	\$0
DAVISS	0	\$0	51	\$5,612	22	\$1,541	211	\$19,916	0	\$0
DEKALB	0	\$0	81	\$11,014	31	\$2,039	269	\$29,063	0	\$0
DENT	0	\$0	202	\$27,373	27	\$1,810	349	\$93,434	0	\$0
DOUGLAS	0	\$0	152	\$23,621	58	\$5,277	392	\$35,282	0	\$0
DUNKLIN	0	\$0	857	\$133,906	138	\$8,563	1,503	\$234,913	0	\$0
FRANKLIN	1	\$15	383	\$97,802	24	\$1,582	266	\$136,966	0	\$0
GASCONADE	0	\$0	88	\$13,587	6	\$537	39	\$43,361	0	\$0
GENTRY	0	\$0	43	\$5,037	11	\$892	155	\$25,512	1	\$111
GREENE	9	\$309	1,319	\$236,793	1,669	\$106,883	7,195	\$913,025	1	\$111
GRUNDY	0	\$0	110	\$24,586	37	\$2,398	306	\$28,661	0	\$0
HARRISON	0	\$0	90	\$15,856	11	\$845	169	\$18,556	0	\$0
HENRY	0	\$0	194	\$26,614	4	\$487	69	\$28,619	1	\$111
HICKORY	0	\$0	109	\$18,766	19	\$1,813	148	\$25,548	0	\$0
HOLT	0	\$0	39	\$6,124	13	\$954	113	\$9,792	0	\$0
HOWARD	0	\$0	79	\$9,044	2	\$255	39	\$6,481	0	\$0
HOWELL	0	\$0	472	\$61,898	74	\$6,483	1,091	\$164,642	0	\$0
IRON	0	\$0	202	\$18,480	35	\$2,395	294	\$39,275	0	\$0
JACKSON	0	\$0	2,472	\$614,165	327	\$22,612	2,463	\$990,285	803	\$89,133
JASPER	33	\$1,108	972	\$172,026	1,125	\$91,246	3,902	\$476,095	0	\$0
JEFFERSON	0	\$0	700	\$186,094	30	\$2,282	447	\$269,835	0	\$0
JOHNSON	1	\$15	168	\$27,763	4	\$240	105	\$38,508	2	\$222
KNOX	0	\$0	50	\$6,557	13	\$1,995	110	\$13,270	0	\$0
LACLEDE	0	\$0	263	\$61,050	7	\$446	170	\$36,070	0	\$0
LAFAYETTE	0	\$0	225	\$62,133	2	\$233	73	\$17,066	2	\$222
LAWRENCE	0	\$0	278	\$43,967	162	\$11,753	1,163	\$189,033	0	\$0
LEWIS	0	\$0	60	\$17,480	25	\$1,916	176	\$11,428	0	\$0
LINCOLN	0	\$0	230	\$35,237	10	\$1,210	195	\$53,727	1	\$111

NOTE: COUNTY REPRESENTS WHERE THE RECIPIENT LIVES, NOT NECESSARILY WHERE THE SERVICE WAS PROVIDED.

**TABLE 22
MO HEALTHNET RECIPIENTS AND PAYMENTS BY TYPE OF SERVICE
JULY 2009**

	DISEASE MGMT TRAINING RECIPIENTS	DISEASE MGMT TRAINING PAYMENTS	DME SERVICES RECIPIENTS	DME SERVICES PAYMENTS	EPSDT SERV SCREENINGS RECIPIENTS	EPSDT SERV SCREENINGS PAYMENTS	EPSDT REF. SERVICES RECIPIENTS	EPSDT REF. SERVICES PAYMENTS	EPSDT TCM RECIPIENTS	EPSDT TCM PAYMENTS
LINN	0	\$0	129	\$15,946	6	\$750	59	\$50,748	0	\$0
LIVINGSTON	0	\$0	108	\$12,750	29	\$2,166	454	\$35,778	0	\$0
MCDONALD	2	\$102	180	\$20,677	152	\$12,612	733	\$71,671	0	\$0
MACON	0	\$0	130	\$12,259	3	\$219	76	\$49,990	0	\$0
MADISON	0	\$0	193	\$15,963	5	\$300	106	\$43,001	0	\$0
MARIES	0	\$0	66	\$11,711	0	\$0	21	\$27,455	0	\$0
MARION	0	\$0	319	\$66,643	11	\$540	178	\$51,679	0	\$0
MERCER	0	\$0	36	\$3,935	10	\$758	67	\$6,164	0	\$0
MILLER	0	\$0	198	\$51,780	2	\$60	76	\$21,128	0	\$0
MISSISSIPPI	0	\$0	279	\$51,367	28	\$1,722	515	\$84,015	0	\$0
MONITEAU	0	\$0	68	\$8,640	11	\$755	42	\$6,240	0	\$0
MONROE	0	\$0	66	\$5,034	0	\$0	31	\$15,255	0	\$0
MONTGOMERY	0	\$0	98	\$16,324	5	\$692	40	\$6,800	0	\$0
MORGAN	0	\$0	204	\$34,908	6	\$412	54	\$14,018	0	\$0
NEW MADRID	0	\$0	378	\$57,034	26	\$2,408	659	\$114,792	0	\$0
NEWTON	12	\$473	332	\$51,388	501	\$36,197	1,574	\$185,391	0	\$0
NODAWAY	0	\$0	103	\$29,618	45	\$5,243	186	\$14,144	0	\$0
OREGON	0	\$0	152	\$20,127	23	\$2,706	203	\$44,028	0	\$0
OSAGE	0	\$0	59	\$12,338	3	\$140	30	\$13,658	0	\$0
OZARK	1	\$22	105	\$14,620	22	\$1,956	283	\$30,315	0	\$0
PEMISCOT	0	\$0	541	\$66,637	64	\$3,560	639	\$108,505	0	\$0
PERRY	0	\$0	114	\$13,510	4	\$346	107	\$35,250	0	\$0
PETTIS	1	\$22	296	\$50,952	49	\$3,641	266	\$79,455	6	\$666
PHELPS	0	\$0	355	\$78,646	11	\$650	269	\$69,518	7	\$777
PIKE	0	\$0	170	\$25,285	1	\$60	73	\$27,716	0	\$0
PLATTE	0	\$0	116	\$46,989	16	\$960	102	\$39,896	14	\$1,554
POLK	1	\$11	261	\$57,189	18	\$1,806	176	\$49,844	5	\$555
PULASKI	0	\$0	176	\$24,714	7	\$847	116	\$42,619	6	\$666
PUTMAN	0	\$0	79	\$9,876	5	\$715	72	\$6,139	0	\$0
RALLS	0	\$0	56	\$25,793	4	\$229	36	\$46,170	0	\$0
RANDOLPH	0	\$0	298	\$41,688	8	\$742	185	\$43,823	0	\$0
RAY	0	\$0	97	\$14,380	1	\$60	29	\$13,955	2	\$222
REYNOLDS	0	\$0	123	\$14,198	4	\$240	185	\$58,131	0	\$0
RIPLEY	0	\$0	348	\$44,781	8	\$520	431	\$100,130	0	\$0
ST. CHARLES	0	\$0	434	\$131,161	41	\$2,896	503	\$352,082	0	\$0
ST. CLAIR	0	\$0	103	\$10,798	4	\$353	15	\$904	1	\$111
ST. FRANCOIS	0	\$0	600	\$85,675	7	\$375	245	\$129,813	0	\$0
STE.GENEVIEVE	0	\$0	98	\$21,481	0	\$0	56	\$19,859	0	\$0
ST. LOUIS	3	\$58	2,544	\$693,435	187	\$14,374	2,303	\$1,154,219	8	\$888
SALINE	0	\$0	237	\$47,992	6	\$675	163	\$28,379	7	\$777
SCHUYLER	0	\$0	59	\$9,734	5	\$632	114	\$11,363	0	\$0
SCOTLAND	0	\$0	36	\$8,136	9	\$1,519	91	\$9,570	0	\$0
SCOTT	0	\$0	553	\$74,064	31	\$1,811	1,427	\$222,242	0	\$0
SHANNON	0	\$0	121	\$12,007	9	\$784	252	\$27,658	0	\$0
SHELBY	0	\$0	56	\$6,421	0	\$0	23	\$8,813	0	\$0
STODDARD	0	\$0	421	\$59,998	40	\$3,346	699	\$112,490	0	\$0
STONE	0	\$0	194	\$34,795	125	\$9,031	589	\$113,242	0	\$0
SULLIVAN	0	\$0	86	\$13,404	20	\$2,951	155	\$17,192	0	\$0
TANEY	0	\$0	325	\$73,305	281	\$21,666	1,196	\$138,430	0	\$0
TEXAS	0	\$0	236	\$32,079	73	\$6,973	510	\$54,954	0	\$0
VERNON	1	\$15	203	\$27,373	1	\$60	87	\$46,279	0	\$0
WARREN	0	\$0	149	\$31,940	1	\$60	91	\$30,846	0	\$0
WASHINGTON	0	\$0	383	\$48,869	4	\$285	112	\$29,714	0	\$0
WAYNE	0	\$0	266	\$51,909	10	\$600	293	\$125,441	0	\$0
WEBSTER	0	\$0	174	\$32,176	180	\$14,309	915	\$124,445	0	\$0
WORTH	0	\$0	8	\$796	8	\$930	50	\$2,548	0	\$0
WRIGHT	0	\$0	231	\$25,366	73	\$6,753	484	\$52,418	0	\$0
ST. LOUIS CITY	8	\$144	2,251	\$553,348	130	\$15,138	1,782	\$613,917	4	\$444
INVALID COUNTY	0	\$0	3	\$1,646	9	\$591	105	\$23,022	37	\$4,107

NOTE: COUNTY REPRESENTS WHERE THE RECIPIENT LIVES, NOT NECESSARILY WHERE THE SERVICE WAS PROVIDED.

**TABLE 22
MO HEALTHNET RECIPIENTS AND PAYMENTS BY TYPE OF SERVICE
JULY 2009**

	FAMILY PLANNING RECIPIENTS	FAMILY PLANNING PAYMENTS	FED QUAL HEALTH CLINIC RECIPIENTS	FED QUAL HEALTH CLINIC PAYMENTS	HOME HEALTH RECIPIENTS	HOME HEALTH PAYMENTS	HOSPICE RECIPIENTS	HOSPICE PAYMENTS	ICF/MR RECIPIENTS	ICF/MR PAYMENTS
STATE TOTAL	14,244	\$1,428,257	22,660	\$4,815,953	1,077	\$566,236	1,933	\$6,482,711	603	\$11,254,874
ADAIR	110	\$18,570	469	\$154,763	5	\$3,129	7	\$12,105	0	\$0
ANDREW	53	\$4,394	311	\$34,216	0	\$0	9	\$19,975	0	\$0
ATCHISON	22	\$1,200	7	\$2,065	0	\$0	0	\$0	0	\$0
AUDRAIN	38	\$1,971	27	\$3,454	2	\$1,091	3	\$7,427	0	\$0
BARRY	178	\$16,560	140	\$32,810	8	\$1,976	16	\$45,215	0	\$0
BARTON	62	\$6,564	35	\$7,133	1	\$321	2	\$5,553	0	\$0
BATES	53	\$4,037	1	\$105	0	\$0	16	\$75,519	0	\$0
BENTON	26	\$1,448	64	\$5,317	2	\$519	3	\$10,751	0	\$0
BOLLINGER	98	\$7,626	257	\$50,768	1	\$64	2	\$4,926	0	\$0
BOONE	213	\$16,950	478	\$56,117	16	\$6,425	29	\$73,990	0	\$0
BUCHANAN	416	\$68,177	1,976	\$305,319	13	\$4,770	51	\$208,926	0	\$0
BUTLER	345	\$45,825	243	\$56,850	9	\$4,246	16	\$29,429	0	\$0
CALDWELL	38	\$5,047	225	\$44,653	1	\$192	3	\$24,906	0	\$0
CALLAWAY	49	\$5,683	33	\$8,756	6	\$2,046	4	\$10,364	0	\$0
CAMDEN	34	\$2,797	27	\$4,586	3	\$1,010	3	\$6,296	0	\$0
CAPE GIRARDEAU	311	\$24,382	373	\$95,248	9	\$4,332	27	\$86,634	2	\$20,314
CARROLL	44	\$1,775	14	\$2,650	2	\$1,016	2	\$3,655	0	\$0
CARTER	51	\$5,636	358	\$38,036	4	\$2,342	1	\$2,483	0	\$0
CASS	226	\$18,101	38	\$6,228	6	\$3,854	62	\$187,463	0	\$0
CEDAR	46	\$3,216	2	\$173	2	\$577	2	\$14,205	1	\$9,915
CHARITON	11	\$399	13	\$999	0	\$0	1	\$526	0	\$0
CHRISTIAN	257	\$24,919	223	\$53,395	8	\$3,028	23	\$61,996	0	\$0
CLARK	32	\$3,768	40	\$10,211	0	\$0	0	\$0	0	\$0
CLAY	342	\$24,773	370	\$43,068	18	\$12,014	68	\$221,216	0	\$0
CLINTON	62	\$6,466	45	\$7,174	3	\$779	14	\$58,616	0	\$0
COLE	68	\$5,290	90	\$25,337	6	\$2,109	10	\$19,546	1	\$13,248
COOPER	31	\$5,079	15	\$1,929	1	\$246	3	\$3,629	0	\$0
CRAWFORD	155	\$23,606	25	\$1,632	6	\$5,227	5	\$15,617	0	\$0
DADE	34	\$4,234	16	\$2,510	5	\$1,268	3	\$5,601	0	\$0
DALLAS	101	\$9,834	69	\$21,011	6	\$5,904	11	\$35,474	0	\$0
DAVISS	40	\$2,725	47	\$9,141	3	\$1,093	1	\$2,428	0	\$0
DEKALB	32	\$3,711	53	\$7,822	3	\$1,130	3	\$6,586	0	\$0
DENT	94	\$9,094	28	\$3,888	1	\$59	4	\$7,808	0	\$0
DOUGLAS	92	\$9,358	217	\$49,377	2	\$898	8	\$21,353	0	\$0
DUNKLIN	296	\$57,094	219	\$65,977	23	\$10,354	29	\$102,864	0	\$0
FRANKLIN	80	\$7,475	13	\$976	17	\$9,941	25	\$99,352	0	\$0
GASCONADE	15	\$746	2	\$422	2	\$770	6	\$7,815	0	\$0
GENTRY	24	\$2,153	71	\$5,908	1	\$513	7	\$17,779	0	\$0
GREENE	1,172	\$120,370	1,685	\$345,301	71	\$30,078	129	\$318,352	0	\$0
GRUNDY	36	\$3,190	14	\$2,758	2	\$2,816	4	\$14,621	0	\$0
HARRISON	37	\$3,073	80	\$5,814	0	\$0	4	\$16,206	0	\$0
HENRY	93	\$5,492	14	\$1,197	3	\$1,796	9	\$25,139	0	\$0
HICKORY	49	\$7,890	11	\$3,812	4	\$4,262	5	\$13,639	0	\$0
HOLT	18	\$2,114	129	\$17,950	0	\$0	6	\$17,361	0	\$0
HOWARD	11	\$628	8	\$646	0	\$0	2	\$2,472	0	\$0
HOWELL	270	\$28,338	485	\$138,135	7	\$4,272	11	\$25,510	0	\$0
IRON	90	\$7,294	343	\$31,246	5	\$2,382	5	\$9,187	0	\$0
JACKSON	1,582	\$122,358	3,623	\$1,328,676	93	\$50,204	282	\$1,070,655	0	\$0
JASPER	616	\$57,533	750	\$145,049	19	\$7,634	31	\$105,539	0	\$0
JEFFERSON	153	\$13,394	112	\$9,676	34	\$14,975	53	\$162,819	1	\$13,584
JOHNSON	148	\$11,884	25	\$2,090	3	\$543	9	\$30,498	0	\$0
KNOX	27	\$3,187	105	\$24,791	0	\$0	0	\$0	0	\$0
LACLEDE	75	\$6,571	57	\$15,558	2	\$1,009	14	\$47,253	0	\$0
LAFAYETTE	122	\$6,841	44	\$7,254	3	\$1,707	9	\$21,911	77	\$866,300
LAWRENCE	183	\$39,526	97	\$20,912	8	\$3,289	13	\$40,859	0	\$0
LEWIS	36	\$2,470	15	\$7,649	1	\$478	0	\$0	0	\$0
LINCOLN	65	\$3,348	56	\$4,038	12	\$3,679	22	\$64,329	0	\$0

NOTE: COUNTY REPRESENTS WHERE THE RECIPIENT LIVES, NOT NECESSARILY WHERE THE SERVICE WAS PROVIDED.

**TABLE 22
MO HEALTHNET RECIPIENTS AND PAYMENTS BY TYPE OF SERVICE
JULY 2009**

	FAMILY PLANNING RECIPIENTS	FAMILY PLANNING PAYMENTS	FED QUAL HEALTH CLINIC RECIPIENTS	FED QUAL HEALTH CLINIC PAYMENTS	HOME HEALTH RECIPIENTS	HOME HEALTH PAYMENTS	HOSPICE RECIPIENTS	HOSPICE PAYMENTS	ICF/MR RECIPIENTS	ICF/MR PAYMENTS
LINN	10	\$440	17	\$3,490	2	\$1,283	1	\$3,068	0	\$0
LIVINGSTON	69	\$5,311	37	\$2,492	5	\$2,066	3	\$8,808	0	\$0
MCDONALD	133	\$9,189	127	\$30,117	6	\$2,817	3	\$9,481	0	\$0
MACON	15	\$891	34	\$10,426	5	\$2,611	5	\$16,559	0	\$0
MADISON	28	\$2,038	44	\$7,360	2	\$1,617	15	\$44,215	0	\$0
MARIES	7	\$381	2	\$313	1	\$682	1	\$4,856	0	\$0
MARION	91	\$9,072	10	\$3,680	3	\$3,552	0	\$0	1	\$9,850
MERCER	18	\$2,709	12	\$2,503	1	\$2,158	0	\$0	0	\$0
MILLER	32	\$5,590	12	\$1,328	6	\$5,139	8	\$17,809	0	\$0
MISSISSIPPI	125	\$12,658	64	\$24,645	4	\$4,138	4	\$5,193	0	\$0
MONITEAU	13	\$688	8	\$1,818	2	\$383	13	\$35,382	0	\$0
MONROE	7	\$243	6	\$1,719	0	-\$449	2	\$5,900	0	\$0
MONTGOMERY	17	\$1,311	6	\$1,084	1	\$64	6	\$23,108	0	\$0
MORGAN	26	\$2,558	14	\$1,698	1	\$735	15	\$23,468	0	\$0
NEW MADRID	133	\$11,183	334	\$75,264	7	\$3,120	10	\$21,268	0	\$0
NEWTON	227	\$21,895	180	\$37,175	6	\$2,740	11	\$65,127	0	\$0
NODAWAY	47	\$4,920	38	\$6,960	0	\$0	14	\$39,064	0	\$0
OREGON	85	\$6,492	119	\$25,198	4	\$4,199	0	\$0	0	\$0
OSAGE	11	\$1,721	12	\$2,402	2	\$1,060	5	\$12,183	0	\$0
OZARK	58	\$4,247	82	\$22,668	3	\$1,228	3	\$14,050	0	\$0
PEMISCOT	184	\$32,259	106	\$31,440	13	\$7,600	4	\$9,365	0	\$0
PERRY	40	\$5,088	8	\$1,588	1	\$302	13	\$56,031	0	\$0
PETTIS	80	\$5,800	410	\$43,190	4	\$1,282	8	\$26,430	1	\$11,365
PHELPS	79	\$6,997	7	\$848	7	\$2,829	6	\$9,422	0	\$0
PIKE	44	\$2,186	3	\$506	4	\$2,058	9	\$36,659	0	\$0
PLATTE	95	\$4,847	86	\$16,084	3	\$1,219	19	\$43,161	1	\$12,146
POLK	62	\$3,825	24	\$3,117	12	\$6,394	11	\$33,381	0	\$0
PULASKI	41	\$3,489	118	\$14,910	3	\$1,429	2	\$13,242	0	\$0
PUTMAN	16	\$836	23	\$8,716	2	\$2,095	0	\$0	0	\$0
RALLS	28	\$1,909	0	\$0	1	\$3,015	2	\$3,300	0	\$0
RANDOLPH	31	\$2,057	32	\$7,090	4	\$2,258	5	\$12,099	0	\$0
RAY	67	\$3,995	24	\$7,845	3	\$1,118	8	\$40,905	0	\$0
REYNOLDS	60	\$6,653	353	\$36,864	3	\$1,524	0	\$0	0	\$0
RIPLEY	142	\$14,326	93	\$24,420	9	\$4,910	3	\$5,238	0	\$0
ST. CHARLES	139	\$8,705	78	\$8,482	13	\$6,005	44	\$123,769	70	\$1,008,259
ST. CLAIR	33	\$2,016	2	\$179	0	\$0	5	\$16,674	0	\$0
ST. FRANCOIS	113	\$6,538	64	\$4,755	26	\$13,906	52	\$209,385	0	\$0
STE.GENEVIEVE	16	\$911	2	\$234	2	\$620	6	\$28,876	0	\$0
ST. LOUIS	569	\$46,367	898	\$136,809	154	\$73,588	299	\$1,203,254	238	\$6,855,993
SALINE	35	\$1,983	21	\$1,721	0	\$0	2	\$4,550	119	\$1,505,836
SCHUYLER	23	\$1,781	46	\$16,100	2	\$1,925	0	\$0	0	\$0
SCOTLAND	29	\$2,336	72	\$8,420	1	\$52	1	\$248	0	\$0
SCOTT	311	\$31,386	469	\$128,145	9	\$5,813	7	\$16,906	0	\$0
SHANNON	75	\$5,285	280	\$50,860	6	\$3,241	3	\$4,547	0	\$0
SHELBY	5	\$139	12	\$2,921	1	\$128	1	\$2,815	0	\$0
STODDARD	230	\$35,631	238	\$64,118	10	\$4,469	28	\$93,531	0	\$0
STONE	118	\$19,766	63	\$15,393	10	\$7,153	15	\$36,884	0	\$0
SULLIVAN	32	\$3,849	97	\$31,443	1	\$119	1	\$1,488	0	\$0
TANEY	262	\$34,132	63	\$23,701	10	\$4,943	20	\$59,047	0	\$0
TEXAS	168	\$15,377	76	\$18,581	1	\$341	9	\$31,822	0	\$0
VERNON	86	\$4,140	3	\$185	0	\$0	4	\$11,926	91	\$928,063
WARREN	32	\$1,321	64	\$4,377	5	\$1,900	9	\$37,222	0	\$0
WASHINGTON	69	\$4,427	130	\$5,628	12	\$5,986	7	\$25,583	0	\$0
WAYNE	100	\$9,068	109	\$27,873	3	\$2,222	3	\$11,161	0	\$0
WEBSTER	158	\$22,126	670	\$111,222	13	\$6,784	15	\$47,361	0	\$0
WORTH	7	\$283	1	\$25	0	\$0	1	\$2,659	0	\$0
WRIGHT	126	\$14,000	251	\$65,572	5	\$4,368	21	\$80,747	0	\$0
ST. LOUIS CITY	394	\$49,682	2,213	\$296,335	201	\$123,130	84	\$289,107	0	\$0
INVALID COUNTY	31	\$3,022	6	\$1,341	0	\$0	0	\$0	0	\$0

NOTE: COUNTY REPRESENTS WHERE THE RECIPIENT LIVES, NOT NECESSARILY WHERE THE SERVICE WAS PROVIDED.

**TABLE 22
MO HEALTHNET RECIPIENTS AND PAYMENTS BY TYPE OF SERVICE
JULY 2009**

	INDEPENDENT LIVING WAIVER RECIPIENTS	INDEPENDENT LIVING WAIVER PAYMENTS	INPATIENT HOSPITAL RECIPIENTS	INPATIENT HOSPITAL PAYMENTS	LAB & X-RAY SERVICES RECIPIENTS	LAB & X-RAY SERVICES PAYMENTS	MANAGED CARE RECIPIENTS	MANAGED CARE PAYMENTS	MENTAL HOSPITAL RECIPIENTS	MENTAL HOSPITAL PAYMENTS
STATE TOTAL	120	\$228,273	19,172	\$53,935,428	42,134	\$3,089,701	415,460	\$93,171,898	6	\$32,306
ADAIR	2	\$10,668	87	\$281,702	321	\$32,973	9	\$716	0	\$0
ANDREW	0	\$0	25	\$40,031	87	\$6,543	0	\$0	0	\$0
ATCHISON	0	\$0	48	\$16,490	5	\$146	4	\$390	0	\$0
AUDRAIN	1	\$3,609	23	\$115,447	145	\$5,634	2,644	\$607,190	0	\$0
BARRY	1	\$1,406	505	\$354,255	379	\$20,639	7	\$1,659	0	\$0
BARTON	0	\$0	96	\$95,988	116	\$6,021	9	\$685	0	\$0
BATES	1	\$642	23	\$119,424	54	\$3,407	1,773	\$385,399	0	\$0
BENTON	0	\$0	28	\$133,186	173	\$7,853	2,280	\$513,041	0	\$0
BOLLINGER	0	\$0	74	\$219,248	242	\$17,294	10	\$819	0	\$0
BOONE	9	\$21,657	142	\$892,092	575	\$33,972	12,617	\$2,970,174	0	\$0
BUCHANAN	5	\$8,569	394	\$1,611,447	1,044	\$105,842	23	\$1,676	0	\$0
BUTLER	1	\$4,723	1,629	\$878,396	1,658	\$140,085	10	\$1,526	0	\$0
CALDWELL	0	\$0	50	\$54,943	68	\$6,410	10	\$1,280	0	\$0
CALLAWAY	0	\$0	47	\$400,149	257	\$10,610	3,866	\$894,050	0	\$0
CAMDEN	0	\$0	30	\$195,695	169	\$16,102	4,097	\$932,439	0	\$0
CAPE GIRARDEAU	4	\$3,875	213	\$751,756	977	\$66,630	21	\$2,572	0	\$0
CARROLL	0	\$0	72	\$96,239	100	\$6,617	10	\$95	0	\$0
CARTER	0	\$0	206	\$113,643	195	\$15,609	1	\$55	0	\$0
CASS	0	\$0	98	\$407,507	358	\$23,750	7,711	\$1,650,736	0	\$0
CEDAR	0	\$0	50	\$75,947	49	\$5,121	1,942	\$412,137	0	\$0
CHARITON	0	\$0	13	\$23,124	72	\$4,195	624	\$138,941	0	\$0
CHRISTIAN	1	\$421	158	\$574,656	552	\$32,759	31	\$4,619	0	\$0
CLARK	0	\$0	41	\$23,351	43	\$3,048	1	\$84	0	\$0
CLAY	0	\$0	181	\$1,031,012	613	\$66,897	14,630	\$3,163,337	0	\$0
CLINTON	0	\$0	57	\$195,595	98	\$9,580	13	\$991	0	\$0
COLE	2	\$4,232	63	\$338,167	338	\$19,701	5,969	\$1,413,186	0	\$0
COOPER	0	\$0	10	\$108,960	59	\$3,776	1,546	\$362,078	0	\$0
CRAWFORD	4	\$6,945	92	\$274,201	297	\$19,013	24	\$3,430	0	\$0
DADE	0	\$0	22	\$43,342	81	\$4,773	12	\$1,812	0	\$0
DALLAS	1	\$100	49	\$183,970	156	\$12,207	18	\$2,625	0	\$0
DAVISS	0	\$0	66	\$86,081	53	\$3,762	1	\$140	0	\$0
DEKALB	0	\$0	28	\$96,880	62	\$4,219	5	\$611	0	\$0
DENT	2	\$5,243	99	\$230,964	146	\$11,740	12	\$1,100	0	\$0
DOUGLAS	0	\$0	66	\$118,156	199	\$9,774	1	\$138	0	\$0
DUNKLIN	0	\$0	1,511	\$724,601	815	\$75,820	12	\$502	0	\$0
FRANKLIN	4	\$5,849	92	\$693,484	578	\$29,418	7,977	\$1,854,205	0	\$0
GASCONADE	0	\$0	33	\$343,969	88	\$6,191	1,275	\$291,768	0	\$0
GENTRY	0	\$0	52	\$68,001	52	\$2,093	0	\$0	0	\$0
GREENE	8	\$12,678	835	\$3,178,020	2,600	\$163,183	75	\$10,009	0	\$0
GRUNDY	1	\$92	158	\$126,619	56	\$3,142	0	\$0	0	\$0
HARRISON	0	\$0	58	\$80,142	62	\$4,744	0	\$0	0	\$0
HENRY	0	\$0	39	\$231,795	67	\$4,294	2,634	\$549,241	0	\$0
HICKORY	0	\$0	19	\$81,160	92	\$6,421	20	\$1,651	0	\$0
HOLT	0	\$0	25	\$84,350	29	\$1,743	0	\$0	0	\$0
HOWARD	0	\$0	8	\$43,875	34	\$2,233	1,029	\$217,118	0	\$0
HOWELL	0	\$0	997	\$711,538	557	\$38,494	18	\$2,695	0	\$0
IRON	3	\$1,387	73	\$251,865	164	\$18,683	8	\$1,373	0	\$0
JACKSON	1	\$2,701	1,014	\$6,256,532	2,761	\$203,478	82,039	\$17,897,112	3	\$20,321
JASPER	2	\$3,963	677	\$2,384,561	2,028	\$115,824	14	\$1,755	0	\$0
JEFFERSON	3	\$2,941	160	\$1,100,679	1,037	\$92,862	16,657	\$3,895,472	0	\$0
JOHNSON	1	\$6,096	56	\$234,441	172	\$10,939	4,064	\$908,793	0	\$0
KNOX	0	\$0	17	\$27,157	60	\$2,988	1	\$53	0	\$0
LACLEDE	1	\$100	50	\$227,692	108	\$8,050	5,232	\$1,178,096	0	\$0
LAFAYETTE	0	\$0	75	\$56,828	174	\$14,195	3,311	\$704,266	0	\$0
LAWRENCE	0	\$0	370	\$343,555	389	\$23,027	4	\$253	0	\$0
LEWIS	0	\$0	21	\$66,975	87	\$4,118	11	\$1,560	0	\$0
LINCOLN	0	\$0	70	\$351,426	235	\$22,904	5,172	\$1,157,460	0	\$0

NOTE: COUNTY REPRESENTS WHERE THE RECIPIENT LIVES, NOT NECESSARILY WHERE THE SERVICE WAS PROVIDED.

**TABLE 22
MO HEALTHNET RECIPIENTS AND PAYMENTS BY TYPE OF SERVICE
JULY 2009**

	INDEPENDENT LIVING WAIVER RECIPIENTS	INDEPENDENT LIVING WAIVER PAYMENTS	INPATIENT HOSPITAL RECIPIENTS	INPATIENT HOSPITAL PAYMENTS	LAB & X-RAY SERVICES RECIPIENTS	LAB & X-RAY SERVICES PAYMENTS	MANAGED CARE RECIPIENTS	MANAGED CARE PAYMENTS	MENTAL HOSPITAL RECIPIENTS	MENTAL HOSPITAL PAYMENTS
LINN	1	\$2,756	30	\$51,268	124	\$6,131	1,307	\$297,121	0	\$0
LIVINGSTON	0	\$0	168	\$213,002	120	\$6,198	13	\$1,203	0	\$0
MCDONALD	0	\$0	141	\$480,233	444	\$27,651	1	\$144	0	\$0
MACON	0	\$0	31	\$95,435	81	\$6,951	1,535	\$339,882	0	\$0
MADISON	0	\$0	28	\$81,648	66	\$7,575	1,713	\$381,419	0	\$0
MARIES	0	\$0	7	\$40,647	50	\$3,474	879	\$203,081	0	\$0
MARION	0	\$0	37	\$167,299	162	\$14,284	3,619	\$822,968	0	\$0
MERCER	0	\$0	26	\$37,331	33	\$2,499	0	\$0	0	\$0
MILLER	2	\$6,299	38	\$328,027	173	\$12,055	3,417	\$766,342	0	\$0
MISSISSIPPI	0	\$0	84	\$275,028	251	\$14,644	2	\$88	0	\$0
MONITEAU	1	\$373	16	\$52,519	62	\$2,420	1,409	\$313,253	0	\$0
MONROE	0	\$0	6	\$24,287	49	\$2,611	774	\$176,258	0	\$0
MONTGOMERY	0	\$0	19	\$86,668	70	\$3,633	1,423	\$317,787	0	\$0
MORGAN	3	\$5,779	37	\$279,937	144	\$8,600	2,663	\$582,577	0	\$0
NEW MADRID	1	\$3,959	301	\$318,647	401	\$32,355	3	\$278	0	\$0
NEWTON	0	\$0	246	\$718,166	879	\$49,213	1	\$53	0	\$0
NODAWAY	1	\$4	51	\$142,276	55	\$3,267	0	\$0	0	\$0
OREGON	2	\$2,192	221	\$267,572	145	\$10,679	6	\$650	0	\$0
OSAGE	0	\$0	12	\$44,769	55	\$4,835	812	\$180,131	0	\$0
OZARK	0	\$0	135	\$83,716	117	\$7,543	3	\$88	0	\$0
PEMISCOT	0	\$0	1,002	\$447,072	393	\$32,882	4	\$952	0	\$0
PERRY	2	\$4,469	50	\$119,278	67	\$3,599	1,777	\$405,653	0	\$0
PETTIS	0	\$0	71	\$350,917	466	\$24,334	5,396	\$1,229,804	0	\$0
PHELPS	1	\$100	66	\$237,032	173	\$14,554	4,792	\$1,119,098	0	\$0
PIKE	0	\$0	40	\$145,851	72	\$5,569	1,751	\$411,875	0	\$0
PLATTE	0	\$0	41	\$319,853	154	\$12,831	3,896	\$859,647	0	\$0
POLK	0	\$144	59	\$178,300	256	\$15,122	3,975	\$856,403	0	\$0
PULASKI	1	\$4,959	49	\$265,138	118	\$10,357	3,620	\$837,753	0	\$0
PUTMAN	2	\$4,638	59	\$59,028	48	\$3,421	2	\$220	0	\$0
RALLS	0	\$0	14	\$121,741	26	\$3,033	775	\$180,702	0	\$0
RANDOLPH	0	\$0	22	\$73,216	339	\$19,995	3,246	\$756,631	0	\$0
RAY	0	\$0	44	\$43,359	89	\$6,824	2,091	\$441,192	0	\$0
REYNOLDS	3	\$849	115	\$115,270	112	\$14,407	15	\$1,079	0	\$0
RIPLEY	1	\$701	549	\$233,141	611	\$40,794	4	\$326	0	\$0
ST. CHARLES	3	\$11,277	161	\$868,817	671	\$55,556	14,193	\$3,349,584	0	\$0
ST. CLAIR	0	\$0	27	\$67,939	40	\$2,014	1,259	\$265,444	0	\$0
ST. FRANCOIS	3	\$3,255	108	\$711,155	394	\$50,394	7,473	\$1,700,997	1	\$1,318
STE.GENEVIEVE	2	\$1,258	32	\$66,201	49	\$6,501	1,516	\$338,127	0	\$0
ST. LOUIS	21	\$49,621	859	\$6,756,556	4,673	\$336,313	75,738	\$17,033,351	2	\$10,667
SALINE	0	\$0	42	\$168,454	262	\$12,327	2,641	\$623,864	0	\$0
SCHUYLER	0	\$0	36	\$34,260	48	\$4,624	0	\$0	0	\$0
SCOTLAND	0	\$0	59	\$69,756	31	\$1,635	3	\$267	0	\$0
SCOTT	0	\$0	199	\$545,920	725	\$61,566	4	\$683	0	\$0
SHANNON	0	\$0	162	\$137,295	116	\$9,514	1	\$66	0	\$0
SHELBY	0	\$0	5	\$72,273	31	\$2,136	707	\$161,427	0	\$0
STODDARD	1	\$1,070	448	\$542,735	726	\$48,823	5	\$512	0	\$0
STONE	2	\$200	101	\$245,460	184	\$14,212	1	\$144	0	\$0
SULLIVAN	0	\$0	72	\$88,193	132	\$9,757	9	\$650	0	\$0
TANEY	1	\$236	140	\$534,005	423	\$33,445	16	\$1,732	0	\$0
TEXAS	1	\$1,745	122	\$247,015	239	\$18,598	11	\$1,370	0	\$0
VERNON	0	\$0	53	\$345,855	128	\$7,819	2,580	\$538,529	0	\$0
WARREN	0	\$0	35	\$136,761	140	\$9,703	3,224	\$743,090	0	\$0
WASHINGTON	2	\$4,103	112	\$326,625	172	\$21,505	4,318	\$981,442	0	\$0
WAYNE	0	\$0	276	\$42,505	480	\$31,171	12	\$1,160	0	\$0
WEBSTER	0	\$0	114	\$292,990	341	\$19,603	12	\$481	0	\$0
WORTH	0	\$0	6	\$16,581	10	\$565	0	\$0	0	\$0
WRIGHT	0	\$0	115	\$220,618	292	\$18,060	4	\$252	0	\$0
ST. LOUIS CITY	5	\$10,388	863	\$7,015,922	3,396	\$283,648	61,216	\$13,784,585	0	\$0
INVALID COUNTY	0	\$0	15	\$32,562	40	\$4,329	109	\$16,371	0	\$0

NOTE: COUNTY REPRESENTS WHERE THE RECIPIENT LIVES, NOT NECESSARILY WHERE THE SERVICE WAS PROVIDED.

**TABLE 22
MO HEALTHNET RECIPIENTS AND PAYMENTS BY TYPE OF SERVICE
JULY 2009**

	MENTAL HOSPITAL TCM RECIPIENTS	MENTAL HOSPITAL TCM PAYMENTS	MR/DD WAIVER RECIPIENTS	MR/DD WAIVER PAYMENTS	NON-EMERG. TRANSPORT. RECIPIENTS	NON-EMERG. TRANSPORT. PAYMENTS	NON-PART. PROVIDERS RECIPIENTS	NON-PART. PROVIDERS PAYMENTS
STATE TOTAL	5,588	\$2,570,354	7,137	\$37,494,453	3,106	\$3,509,225	223	\$15,152
ADAIR	2	\$436	108	\$532,656	4,372	\$23,327	0	\$0
ANDREW	3	\$2,396	7	\$30,289	1,882	\$9,069	0	\$0
ATCHISON	0	\$0	8	\$30,339	885	\$4,847	0	\$0
AUDRAIN	0	\$0	64	\$265,153	4,329	\$18,629	0	\$0
BARRY	1	\$373	34	\$165,340	8,353	\$33,822	0	\$0
BARTON	0	\$0	18	\$36,601	2,950	\$13,096	1	\$24
BATES	3	\$856	20	\$94,229	3,030	\$13,999	6	\$99
BENTON	48	\$20,695	29	\$76,588	4,170	\$21,212	0	\$0
BOLLINGER	0	\$0	13	\$21,051	3,010	\$16,731	0	\$0
BOONE	8	\$3,019	357	\$2,061,767	20,497	\$84,062	6	\$418
BUCHANAN	335	\$137,084	164	\$1,053,291	19,498	\$84,032	2	\$71
BUTLER	0	\$0	108	\$465,424	13,371	\$73,814	11	\$567
CALDWELL	0	\$0	1	\$307	1,574	\$6,341	0	\$0
CALLAWAY	1	\$288	55	\$340,881	6,080	\$23,504	0	\$0
CAMDEN	87	\$30,132	42	\$202,128	6,265	\$21,904	0	\$0
CAPE GIRARDEAU	5	\$4,162	93	\$371,421	12,139	\$55,805	3	\$167
CARROLL	0	\$0	20	\$86,796	1,845	\$9,336	2	\$37
CARTER	0	\$0	8	\$27,554	2,126	\$12,282	1	\$12
CASS	163	\$35,453	94	\$438,239	11,661	\$22,427	3	\$357
CEDAR	1	\$537	33	\$202,192	3,318	\$15,827	0	\$0
CHARITON	0	\$0	6	\$2,132	1,157	\$6,651	0	\$0
CHRISTIAN	4	\$2,645	29	\$83,068	11,198	\$36,862	0	\$0
CLARK	0	\$0	3	\$17,262	1,392	\$6,176	0	\$0
CLAY	22	\$6,255	213	\$1,083,613	22,537	\$43,279	6	\$1,156
CLINTON	0	\$0	16	\$55,475	2,488	\$9,627	1	\$6
COLE	201	\$77,372	98	\$764,758	9,365	\$36,053	1	\$135
COOPER	99	\$55,222	45	\$203,171	2,570	\$11,849	1	\$6
CRAWFORD	2	\$700	8	\$34,081	6,063	\$29,733	0	\$0
DADE	0	\$0	2	\$816	1,590	\$7,998	1	\$5
DALLAS	1	\$265	9	\$38,795	4,030	\$18,727	0	\$0
DAVISS	1	\$280	3	\$6,076	1,384	\$4,965	0	\$0
DEKALB	1	\$475	5	\$19,038	1,464	\$7,801	2	\$38
DENT	52	\$22,173	26	\$78,859	4,178	\$21,825	0	\$0
DOUGLAS	1	\$47	13	\$56,982	3,692	\$17,626	1	\$52
DUNKLIN	1	\$117	50	\$135,699	12,971	\$74,512	6	\$248
FRANKLIN	289	\$99,296	89	\$386,840	12,407	\$28,019	2	\$41
GASCONADE	0	\$0	9	\$48,406	2,208	\$11,013	0	\$0
GENTRY	1	\$482	60	\$339,783	1,093	\$6,268	0	\$0
GREENE	568	\$208,769	333	\$1,623,812	46,169	\$206,751	10	\$197
GRUNDY	0	\$0	16	\$65,443	2,112	\$11,336	0	\$0
HARRISON	1	\$1,556	41	\$156,533	1,965	\$9,174	1	\$37
HENRY	8	\$3,128	25	\$145,897	4,632	\$22,988	1	\$64
HICKORY	2	\$1,323	12	\$78,412	1,989	\$11,037	0	\$0
HOLT	0	\$0	2	\$10,997	759	\$3,930	0	\$0
HOWARD	3	\$2,062	60	\$291,422	1,685	\$8,171	0	\$0
HOWELL	0	\$218	59	\$233,524	11,088	\$54,410	11	\$223
IRON	41	\$30,124	26	\$68,577	2,917	\$18,447	0	\$0
JACKSON	328	\$173,055	905	\$4,760,738	124,912	\$239,174	16	\$1,564
JASPER	408	\$159,972	196	\$947,829	27,625	\$118,205	11	\$304
JEFFERSON	342	\$216,171	170	\$888,596	25,319	\$55,185	2	\$789
JOHNSON	72	\$17,178	49	\$285,816	6,323	\$12,659	0	\$0
KNOX	1	\$86	2	\$2,840	779	\$4,450	0	\$0
LACLEDE	2	\$2,085	34	\$116,301	8,165	\$32,206	3	\$30
LAFAYETTE	133	\$52,787	110	\$604,583	5,236	\$12,213	0	\$0
LAWRENCE	3	\$2,451	24	\$73,230	7,893	\$33,346	1	\$19
LEWIS	0	\$0	6	\$13,501	1,632	\$7,884	0	\$0
LINCOLN	89	\$46,734	43	\$233,040	7,963	\$28,586	14	\$1,023

NOTE: COUNTY REPRESENTS WHERE THE RECIPIENT LIVES, NOT NECESSARILY WHERE THE SERVICE WAS PROVIDED.

**TABLE 22
MO HEALTHNET RECIPIENTS AND PAYMENTS BY TYPE OF SERVICE
JULY 2009**

	MENTAL HOSPITAL TCM RECIPIENTS	MENTAL HOSPITAL TCM PAYMENTS	MR/DD WAIVER RECIPIENTS	MR/DD WAIVER PAYMENTS	NON-EMERG. TRANSPORT. RECIPIENTS	NON-EMERG. TRANSPORT. PAYMENTS	NON-PART. PROVIDERS RECIPIENTS	NON-PART. PROVIDERS PAYMENTS
LINN	0	\$0	7	\$11,869	2,324	\$11,037	0	\$0
LIVINGSTON	1	\$311	21	\$96,547	2,796	\$14,606	1	\$13
MCDONALD	2	\$3,299	16	\$66,716	6,578	\$23,706	0	\$0
MACON	55	\$9,982	20	\$72,552	2,662	\$12,568	0	\$0
MADISON	48	\$10,542	27	\$67,464	3,011	\$15,449	0	\$0
MARIES	17	\$2,925	1	\$2,180	1,465	\$6,706	0	\$0
MARION	53	\$26,810	112	\$469,679	6,418	\$32,810	0	\$0
MERCER	0	\$0	4	\$18,663	657	\$3,326	0	\$0
MILLER	41	\$17,832	14	\$43,058	5,401	\$22,496	0	\$0
MISSISSIPPI	0	\$0	4	\$10,657	4,633	\$25,483	0	\$0
MONITEAU	1	\$1,074	13	\$58,535	2,130	\$8,306	0	\$0
MONROE	52	\$7,360	29	\$97,551	1,326	\$6,229	0	\$0
MONTGOMERY	23	\$11,514	12	\$49,900	2,288	\$10,135	4	\$324
MORGAN	1	\$607	26	\$68,013	4,312	\$19,469	2	\$24
NEW MADRID	0	\$0	16	\$88,879	6,309	\$36,248	2	\$97
NEWTON	7	\$1,914	40	\$180,707	11,492	\$45,587	2	\$27
NODAWAY	1	\$731	50	\$204,248	2,117	\$10,896	0	\$0
OREGON	0	\$0	53	\$292,949	3,260	\$18,870	11	\$312
OSAGE	33	\$10,729	20	\$73,448	1,366	\$7,027	0	\$0
OZARK	1	\$272	4	\$14,051	2,435	\$12,002	2	\$45
PEMISCOT	0	\$0	1	\$1,852	8,218	\$45,918	0	\$0
PERRY	86	\$23,698	50	\$245,460	3,138	\$14,311	0	\$0
PETTIS	198	\$67,196	108	\$490,921	9,056	\$37,673	4	\$24
PHELPS	7	\$6,146	113	\$462,566	8,272	\$37,892	0	\$0
PIKE	128	\$51,130	61	\$333,440	2,972	\$14,355	0	\$0
PLATTE	111	\$60,622	79	\$389,885	6,153	\$11,149	1	\$138
POLK	7	\$3,937	66	\$345,613	6,501	\$28,443	0	\$0
PULASKI	3	\$2,583	15	\$35,885	5,865	\$24,937	1	\$51
PUTMAN	0	\$0	2	\$841	995	\$5,153	0	\$0
RALLS	3	\$5,189	29	\$136,094	1,358	\$6,473	0	\$0
RANDOLPH	1	\$405	17	\$86,984	5,333	\$23,965	0	\$0
RAY	75	\$23,488	43	\$264,575	3,382	\$7,574	0	\$0
REYNOLDS	0	\$0	11	\$27,811	1,881	\$11,162	0	\$0
RIPLEY	0	\$0	23	\$98,278	5,318	\$30,776	7	\$210
ST. CHARLES	299	\$246,782	355	\$2,603,554	21,694	\$41,930	2	\$294
ST. CLAIR	2	\$475	4	\$24,273	2,193	\$6,259	0	\$0
ST. FRANCOIS	136	\$62,730	51	\$148,324	13,450	\$69,532	1	\$26
STE. GENEVIEVE	45	\$9,001	23	\$76,085	2,581	\$11,929	0	\$0
ST. LOUIS	36	\$28,689	853	\$5,708,356	114,976	\$253,434	11	\$3,202
SALINE	137	\$44,719	118	\$748,971	4,818	\$23,410	5	\$70
SCHUYLER	0	\$0	2	\$1,488	934	\$4,636	0	\$0
SCOTLAND	0	\$0	0	\$0	727	\$4,028	1	\$28
SCOTT	0	\$0	66	\$424,825	11,579	\$57,351	0	\$0
SHANNON	1	\$210	3	\$2,204	2,468	\$12,888	9	\$282
SHELBY	23	\$2,116	10	\$19,197	1,171	\$5,493	0	\$0
STODDARD	0	\$0	69	\$236,937	7,822	\$44,031	0	\$0
STONE	1	\$54	2	\$3,579	5,550	\$22,415	0	\$0
SULLIVAN	0	\$0	11	\$25,350	1,558	\$7,150	0	\$0
TANEY	6	\$2,381	24	\$150,559	10,286	\$36,297	2	\$263
TEXAS	2	\$1,821	26	\$119,059	5,833	\$28,524	2	\$19
VERNON	1	\$1,439	47	\$331,267	4,508	\$23,325	8	\$107
WARREN	2	\$350	76	\$377,367	4,712	\$15,113	3	\$154
WASHINGTON	76	\$12,821	44	\$98,733	7,541	\$38,948	2	\$28
WAYNE	0	\$0	16	\$41,377	4,058	\$25,617	0	\$0
WEBSTER	4	\$747	15	\$59,150	6,633	\$26,491	0	\$0
WORTH	0	\$0	0	\$0	365	\$1,765	0	\$0
WRIGHT	0	\$0	10	\$36,392	5,622	\$27,262	0	\$0
ST. LOUIS CITY	526	\$384,598	127	\$833,272	95,796	\$243,023	14	\$1,726
INVALID COUNTY	3	\$2,669	5	\$58,067	2,504	\$2,428	0	\$0

NOTE: COUNTY REPRESENTS WHERE THE RECIPIENT LIVES, NOT NECESSARILY WHERE THE SERVICE WAS PROVIDED.

**TABLE 22
MO HEALTHNET RECIPIENTS AND PAYMENTS BY TYPE OF SERVICE
JULY 2009**

	NURSE PRACTITIONER RECIPIENTS	NURSE PRACTITIONER PAYMENTS	NURSING FACILITY RECIPIENTS	NURSING FACILITY PAYMENTS	OPTOMETRIC SERVICES RECIPIENTS	OPTOMETRIC SERVICES PAYMENTS	OUTPATIENT HOSPITAL RECIPIENTS	OUTPATIENT HOSPITAL PAYMENTS	PERSONAL CARE RECIPIENTS	PERSONAL CARE PAYMENTS
STATE TOTAL	747	\$51,263	24,104	\$72,951,934	12,090	\$660,560	104,771	\$53,362,833	38,801	\$31,086,088
ADAIR	84	\$7,238	93	\$286,577	90	\$5,727	700	\$339,604	235	\$241,020
ANDREW	0	\$0	76	\$240,801	16	\$776	383	\$272,533	73	\$58,128
ATCHISON	0	\$0	40	\$122,956	12	\$630	121	\$62,664	68	\$73,412
AUDRAIN	0	\$0	123	\$381,993	55	\$2,796	381	\$155,680	137	\$73,609
BARRY	0	\$0	145	\$423,336	128	\$8,321	1,406	\$776,719	263	\$190,274
BARTON	0	\$0	58	\$155,543	86	\$4,617	479	\$255,272	114	\$75,207
BATES	0	\$0	112	\$299,275	34	\$1,873	356	\$277,309	111	\$71,112
BENTON	1	\$22	93	\$269,159	47	\$2,423	412	\$247,438	148	\$116,879
BOLLINGER	1	\$247	57	\$126,339	69	\$4,343	479	\$169,201	257	\$178,751
BOONE	5	\$356	340	\$1,055,501	216	\$10,112	2,167	\$1,004,141	680	\$582,248
BUCHANAN	2	\$166	347	\$901,876	291	\$16,951	4,222	\$2,645,509	678	\$659,191
BUTLER	1	\$76	313	\$909,427	319	\$17,753	1,807	\$836,099	1,083	\$958,123
CALDWELL	0	\$0	39	\$103,587	24	\$1,958	245	\$132,116	47	\$24,656
CALLAWAY	0	\$0	111	\$330,490	114	\$8,942	640	\$272,775	138	\$74,598
CAMDEN	0	\$0	111	\$302,041	55	\$4,103	363	\$227,859	122	\$60,870
CAPE GIRARDEAU	17	\$1,701	395	\$1,181,120	201	\$11,127	1,874	\$838,327	677	\$508,167
CARROLL	0	\$0	63	\$189,926	59	\$3,546	374	\$212,811	53	\$30,311
CARTER	0	\$0	29	\$79,799	60	\$4,068	257	\$121,592	274	\$261,445
CASS	0	\$0	404	\$1,184,465	69	\$2,987	773	\$737,477	169	\$120,053
CEDAR	0	\$0	101	\$260,335	59	\$2,845	340	\$165,280	148	\$88,309
CHARITON	0	\$0	94	\$254,130	19	\$1,295	106	\$54,869	60	\$50,067
CHRISTIAN	4	\$220	122	\$326,595	181	\$10,169	1,712	\$658,289	279	\$162,995
CLARK	0	\$0	35	\$105,234	12	\$739	178	\$66,714	42	\$20,480
CLAY	1	\$31	613	\$1,748,962	159	\$8,210	1,534	\$1,010,411	481	\$312,582
CLINTON	0	\$0	105	\$266,535	42	\$2,305	466	\$232,085	40	\$30,353
COLE	3	\$530	248	\$681,588	80	\$3,569	751	\$311,381	281	\$181,830
COOPER	0	\$0	96	\$306,586	33	\$1,922	294	\$155,801	83	\$64,896
CRAWFORD	1	\$11	138	\$430,248	127	\$7,932	926	\$421,919	386	\$309,827
DADE	0	\$0	74	\$199,522	30	\$2,054	218	\$98,973	45	\$19,727
DALLAS	0	\$0	95	\$272,484	70	\$4,095	626	\$226,852	122	\$62,959
DAVISS	0	\$0	15	\$41,501	28	\$1,534	252	\$120,044	35	\$25,512
DEKALB	0	\$0	43	\$121,188	49	\$2,850	350	\$153,970	90	\$58,656
DENT	1	\$59	89	\$244,997	100	\$5,785	702	\$304,564	346	\$341,370
DOUGLAS	1	\$71	49	\$141,741	91	\$4,300	402	\$191,610	132	\$56,200
DUNKLIN	2	\$272	351	\$1,037,965	292	\$16,375	2,072	\$1,694,826	1,369	\$1,164,361
FRANKLIN	0	\$0	328	\$912,913	85	\$4,376	961	\$420,820	411	\$365,707
GASCONADE	0	\$0	134	\$395,199	28	\$1,115	183	\$80,067	95	\$65,790
GENTRY	0	\$0	60	\$172,036	29	\$1,402	212	\$105,785	35	\$21,801
GREENE	67	\$6,877	977	\$2,890,199	691	\$42,709	8,545	\$3,576,769	1,257	\$927,831
GRUNDY	1	\$41	96	\$260,733	87	\$5,045	471	\$171,712	110	\$50,024
HARRISON	2	\$164	75	\$203,240	27	\$1,662	413	\$294,365	36	\$13,727
HENRY	0	\$0	116	\$330,318	36	\$2,480	490	\$229,796	229	\$140,224
HICKORY	0	\$0	40	\$121,131	46	\$2,123	333	\$123,005	74	\$45,554
HOLT	0	\$0	54	\$149,867	12	\$765	111	\$96,063	47	\$32,939
HOWARD	0	\$0	51	\$161,285	15	\$535	190	\$69,939	59	\$39,351
HOWELL	0	\$0	298	\$870,882	193	\$11,109	1,504	\$701,738	426	\$225,311
IRON	0	\$0	85	\$266,168	38	\$2,314	575	\$253,987	350	\$357,317
JACKSON	1	\$23	2,495	\$8,151,091	559	\$31,375	9,633	\$6,684,642	2,849	\$2,219,566
JASPER	0	\$0	501	\$1,410,670	520	\$29,992	4,584	\$1,634,622	819	\$617,850
JEFFERSON	0	\$0	757	\$2,286,608	211	\$12,464	1,837	\$861,497	842	\$744,565
JOHNSON	1	\$142	170	\$475,560	32	\$1,847	375	\$170,880	161	\$114,714
KNOX	8	\$509	27	\$71,079	20	\$1,421	117	\$51,686	49	\$37,991
LACLEDE	1	\$71	115	\$349,546	109	\$5,798	695	\$316,775	277	\$149,041
LAFAYETTE	1	\$71	170	\$486,668	64	\$2,786	480	\$342,279	156	\$119,009
LAWRENCE	1	\$71	175	\$551,828	121	\$6,990	1,296	\$651,109	255	\$172,987
LEWIS	3	\$449	102	\$323,279	17	\$771	180	\$117,888	60	\$31,763
LINCOLN	0	\$0	169	\$442,893	75	\$2,982	756	\$524,890	178	\$123,187

NOTE: COUNTY REPRESENTS WHERE THE RECIPIENT LIVES, NOT NECESSARILY WHERE THE SERVICE WAS PROVIDED.

**TABLE 22
MO HEALTHNET RECIPIENTS AND PAYMENTS BY TYPE OF SERVICE
JULY 2009**

	NURSE PRACTITIONER RECIPIENTS	NURSE PRACTITIONER PAYMENTS	NURSING FACILITY RECIPIENTS	NURSING FACILITY PAYMENTS	OPTOMETRIC SERVICES RECIPIENTS	OPTOMETRIC SERVICES PAYMENTS	OUTPATIENT HOSPITAL RECIPIENTS	OUTPATIENT HOSPITAL PAYMENTS	PERSONAL CARE RECIPIENTS	PERSONAL CARE PAYMENTS
LINN	9	\$729	91	\$262,907	69	\$3,533	257	\$142,576	114	\$118,389
LIVINGSTON	2	\$278	118	\$372,378	83	\$4,543	593	\$273,284	95	\$35,507
MCDONALD	1	\$71	84	\$255,210	91	\$4,465	708	\$301,988	180	\$147,895
MACON	9	\$467	139	\$442,742	35	\$1,702	261	\$143,174	124	\$108,683
MADISON	1	\$11	80	\$238,249	48	\$2,249	352	\$154,424	271	\$199,712
MARIES	0	\$0	48	\$127,052	24	\$1,350	127	\$49,295	62	\$39,294
MARION	0	\$0	287	\$867,054	101	\$4,447	423	\$305,268	332	\$242,875
MERCER	0	\$0	20	\$55,259	24	\$1,585	96	\$62,329	38	\$15,617
MILLER	1	\$16	112	\$369,071	61	\$2,885	372	\$235,647	127	\$66,535
MISSISSIPPI	1	\$39	102	\$228,853	92	\$4,342	628	\$356,449	576	\$481,384
MONITEAU	2	\$182	72	\$211,378	20	\$1,127	143	\$72,635	66	\$40,031
MONROE	0	\$0	40	\$106,650	22	\$1,047	100	\$45,141	56	\$28,158
MONTGOMERY	1	\$22	149	\$400,847	34	\$1,120	184	\$109,597	46	\$18,644
MORGAN	0	\$0	123	\$364,988	89	\$3,784	302	\$206,963	121	\$76,733
NEW MADRID	16	\$1,368	236	\$665,790	172	\$8,608	836	\$389,635	692	\$534,269
NEWTON	0	\$0	271	\$841,979	192	\$11,414	1,616	\$653,229	262	\$215,666
NODAWAY	0	\$0	101	\$284,822	29	\$1,906	373	\$199,387	66	\$48,763
OREGON	0	\$0	61	\$196,740	79	\$5,885	423	\$195,905	215	\$119,200
OSAGE	0	\$0	74	\$206,880	21	\$1,071	103	\$59,996	61	\$34,235
OZARK	0	\$0	43	\$119,898	54	\$3,051	274	\$147,413	87	\$51,994
PEMISCOT	12	\$1,170	129	\$412,628	222	\$12,392	1,229	\$695,279	1,171	\$1,017,792
PERRY	1	\$25	85	\$239,374	50	\$2,335	327	\$186,171	170	\$124,396
PETTIS	3	\$104	248	\$769,797	86	\$4,679	721	\$375,378	314	\$197,102
PHELPS	2	\$96	202	\$569,798	83	\$4,725	765	\$361,447	357	\$276,136
PIKE	0	\$0	85	\$250,812	54	\$2,021	293	\$114,320	112	\$79,021
PLATTE	0	\$0	134	\$396,006	45	\$2,194	360	\$266,180	105	\$57,521
POLK	0	\$0	162	\$475,995	77	\$3,826	672	\$329,831	194	\$90,486
PULASKI	1	\$33	138	\$413,129	55	\$2,867	412	\$237,469	183	\$159,675
PUTMAN	4	\$240	24	\$57,574	16	\$859	184	\$112,574	65	\$73,941
RALLS	0	\$0	31	\$95,090	15	\$594	83	\$44,066	37	\$41,533
RANDOLPH	4	\$568	173	\$520,815	63	\$3,429	509	\$158,215	269	\$175,347
RAY	0	\$0	118	\$349,284	28	\$1,155	307	\$180,600	73	\$50,161
REYNOLDS	0	\$0	32	\$92,868	47	\$2,484	380	\$177,173	273	\$306,832
RIPLEY	0	\$0	40	\$105,266	135	\$8,153	821	\$370,342	686	\$545,595
ST. CHARLES	63	\$1,379	494	\$1,592,838	112	\$5,672	1,303	\$617,974	333	\$258,243
ST. CLAIR	0	\$0	52	\$131,440	11	\$490	244	\$154,005	105	\$69,982
ST. FRANCOIS	3	\$138	371	\$981,305	188	\$10,693	1,420	\$594,807	1,073	\$770,451
STE.GENEVIEVE	0	\$0	65	\$170,281	31	\$1,593	227	\$104,114	157	\$135,613
ST. LOUIS	147	\$4,915	3,755	\$12,575,583	795	\$36,412	6,468	\$3,216,410	3,133	\$3,077,038
SALINE	1	\$195	125	\$353,440	70	\$3,688	459	\$200,937	262	\$140,693
SCHUYLER	8	\$1,135	28	\$92,286	13	\$667	163	\$93,656	42	\$25,685
SCOTLAND	3	\$90	35	\$99,878	13	\$852	120	\$75,355	42	\$25,333
SCOTT	142	\$6,920	259	\$720,318	224	\$12,863	1,658	\$667,524	870	\$669,593
SHANNON	0	\$0	48	\$133,081	52	\$3,402	389	\$187,619	127	\$79,959
SHELBY	5	\$371	52	\$136,511	17	\$600	77	\$54,819	66	\$48,430
STODDARD	38	\$8,423	205	\$561,889	189	\$10,199	1,329	\$512,472	629	\$464,613
STONE	7	\$446	118	\$337,976	108	\$6,074	751	\$350,607	123	\$65,915
SULLIVAN	5	\$252	52	\$167,285	24	\$1,126	261	\$114,208	78	\$93,375
TANEY	11	\$681	154	\$427,930	153	\$8,200	1,346	\$563,926	168	\$87,103
TEXAS	1	\$51	125	\$355,453	103	\$6,224	848	\$339,883	209	\$141,917
VERNON	0	\$0	170	\$418,294	57	\$2,673	487	\$210,402	203	\$141,151
WARREN	0	\$0	51	\$129,141	45	\$2,087	273	\$165,097	84	\$51,808
WASHINGTON	1	\$28	128	\$364,370	82	\$3,818	825	\$387,042	666	\$646,399
WAYNE	1	\$20	88	\$292,229	88	\$4,669	421	\$181,574	514	\$503,120
WEBSTER	6	\$466	161	\$450,362	165	\$8,690	902	\$410,707	148	\$90,592
WORTH	0	\$0	26	\$65,802	14	\$770	54	\$28,400	9	\$7,750
WRIGHT	0	\$0	81	\$238,016	98	\$5,382	716	\$378,766	233	\$112,986
ST. LOUIS CITY	25	\$922	1,397	\$4,522,026	785	\$40,547	6,393	\$3,050,157	3,886	\$3,634,794
INVALID COUNTY	0	\$0	0	\$0	5	\$251	94	\$55,967	0	\$0

NOTE: COUNTY REPRESENTS WHERE THE RECIPIENT LIVES, NOT NECESSARILY WHERE THE SERVICE WAS PROVIDED.

**TABLE 22
MO HEALTHNET RECIPIENTS AND PAYMENTS BY TYPE OF SERVICE
JULY 2009**

	PHARMACY SERVICES RECIPIENTS	PHARMACY SERVICES PAYMENTS	PHYSICALLY DISABLED WAIVER RECIPIENTS	PHYSICALLY DISABLED WAIVER PAYMENTS	PHYSICIAN SERVICES RECIPIENTS	PHYSICIAN SERVICES PAYMENTS	PODIATRY SERVICES RECIPIENTS	PODIATRY SERVICES PAYMENTS
STATE TOTAL	210,836	\$64,619,469	75	\$761,541	24,023	\$1,985,508	8,255	\$279,940
ADAIR	1,536	\$495,750	0	\$0	396	\$33,153	68	\$983
ANDREW	557	\$136,036	0	\$0	26	\$1,672	15	\$190
ATCHISON	244	\$49,727	0	\$0	56	\$4,243	12	\$85
AUDRAIN	617	\$179,290	1	\$8,790	120	\$6,531	15	\$668
BARRY	2,151	\$527,569	0	\$0	68	\$4,704	42	\$842
BARTON	868	\$205,266	1	\$7,710	97	\$8,371	10	\$581
BATES	725	\$491,330	0	\$0	154	\$6,205	15	\$925
BENTON	680	\$259,681	1	\$283	76	\$3,503	29	\$594
BOLLINGER	1,055	\$304,065	0	\$0	96	\$4,855	30	\$2,298
BOONE	2,996	\$1,070,059	6	\$44,949	270	\$22,994	154	\$3,560
BUCHANAN	5,541	\$1,419,568	0	\$0	184	\$15,421	131	\$3,873
BUTLER	5,424	\$1,415,407	0	\$0	943	\$85,453	126	\$10,791
CALDWELL	309	\$83,531	0	\$0	37	\$1,741	10	\$560
CALLAWAY	823	\$300,780	0	\$0	34	\$2,451	25	\$1,277
CAMDEN	738	\$258,592	0	\$0	175	\$12,867	88	\$2,358
CAPE GIRARDEAU	3,693	\$912,082	3	\$23,168	437	\$34,223	157	\$7,200
CARROLL	589	\$126,365	0	\$0	52	\$3,340	3	\$102
CARTER	812	\$221,528	0	\$0	100	\$7,141	6	\$305
CASS	2,689	\$890,446	1	\$16,563	183	\$12,352	63	\$1,409
CEDAR	800	\$283,454	0	\$0	30	\$4,464	16	\$346
CHARITON	203	\$63,699	0	\$0	25	\$1,743	8	\$265
CHRISTIAN	3,105	\$821,040	0	\$0	106	\$14,868	43	\$3,270
CLARK	406	\$99,243	0	\$0	149	\$8,201	1	\$42
CLAY	5,082	\$1,302,386	4	\$42,942	328	\$21,754	179	\$3,139
CLINTON	657	\$155,385	0	\$0	76	\$7,308	24	\$956
COLE	1,247	\$398,674	1	\$4,857	31	\$2,075	87	\$4,024
COOPER	344	\$96,655	0	\$0	74	\$2,703	20	\$438
CRAWFORD	2,063	\$569,277	1	\$13,555	306	\$18,206	75	\$3,866
DADE	480	\$146,277	1	\$5,274	17	\$2,383	20	\$322
DALLAS	1,235	\$347,355	0	\$0	37	\$6,533	24	\$1,084
DAVISS	347	\$92,921	0	\$0	98	\$5,559	11	\$372
DEKALB	461	\$122,495	0	\$0	204	\$16,803	33	\$982
DENT	1,415	\$339,542	1	\$7,526	334	\$14,577	39	\$1,882
DOUGLAS	1,141	\$258,485	0	\$0	146	\$9,596	40	\$923
DUNKLIN	5,262	\$1,528,182	1	\$7,844	1,063	\$103,648	187	\$5,968
FRANKLIN	1,587	\$682,843	0	\$0	182	\$14,639	76	\$3,337
GASCONADE	412	\$117,540	0	\$0	55	\$2,640	19	\$625
GENTRY	318	\$81,197	0	\$0	19	\$1,180	31	\$631
GREENE	13,666	\$3,726,509	2	\$18,211	660	\$99,913	345	\$23,433
GRUNDY	643	\$142,206	0	\$0	36	\$4,693	42	\$1,690
HARRISON	520	\$120,482	0	\$0	47	\$3,035	22	\$1,721
HENRY	1,206	\$333,914	1	\$4,292	59	\$3,446	37	\$1,197
HICKORY	607	\$147,089	1	\$15,709	40	\$4,691	13	\$1,440
HOLT	202	\$56,449	0	\$0	12	\$808	2	\$108
HOWARD	272	\$106,065	0	\$0	23	\$1,222	11	\$283
HOWELL	3,400	\$741,845	1	\$19,006	221	\$21,423	76	\$2,573
IRON	1,129	\$416,113	0	\$0	122	\$7,051	57	\$2,099
JACKSON	22,487	\$6,677,198	10	\$163,618	1,469	\$132,605	1,002	\$24,553
JASPER	8,008	\$2,050,824	0	\$0	1,171	\$100,043	156	\$5,533
JEFFERSON	3,210	\$1,250,054	3	\$49,586	918	\$73,560	209	\$5,933
JOHNSON	1,516	\$499,869	0	\$0	112	\$5,381	79	\$3,493
KNOX	269	\$99,488	0	\$0	54	\$4,867	5	\$80
LACLEDE	1,171	\$386,434	1	\$8,204	50	\$2,633	85	\$2,605
LAFAYETTE	1,467	\$404,599	0	\$0	39	\$2,854	27	\$1,129
LAWRENCE	2,336	\$575,632	0	\$0	233	\$13,658	22	\$1,120
LEWIS	477	\$126,094	0	\$0	19	\$5,001	11	\$388
LINCOLN	1,056	\$439,672	2	\$34,923	294	\$13,647	59	\$972

NOTE: COUNTY REPRESENTS WHERE THE RECIPIENT LIVES, NOT NECESSARILY WHERE THE SERVICE WAS PROVIDED.

**TABLE 22
MO HEALTHNET RECIPIENTS AND PAYMENTS BY TYPE OF SERVICE
JULY 2009**

	PHARMACY SERVICES RECIPIENTS	PHARMACY SERVICES PAYMENTS	PHYSICALLY DISABLED WAIVER RECIPIENTS	PHYSICALLY DISABLED WAIVER PAYMENTS	PHYSICIAN SERVICES RECIPIENTS	PHYSICIAN SERVICES PAYMENTS	PODIATRY SERVICES RECIPIENTS	PODIATRY SERVICES PAYMENTS
LINN	369	\$100,593	0	\$0	100	\$5,255	2	\$67
LIVINGSTON	926	\$199,747	0	\$0	178	\$10,740	17	\$454
MCDONALD	1,625	\$338,123	1	\$12,215	161	\$15,494	10	\$286
MACON	465	\$257,996	0	\$0	133	\$8,739	19	\$682
MADISON	604	\$235,316	3	\$10,537	37	\$2,526	28	\$1,559
MARIES	246	\$199,345	0	\$0	10	\$1,544	7	\$93
MARION	1,106	\$359,545	1	\$2,400	44	\$5,283	68	\$1,990
MERCER	199	\$43,005	0	\$0	15	\$1,203	13	\$401
MILLER	734	\$351,093	0	\$0	62	\$5,292	45	\$1,371
MISSISSIPPI	1,737	\$438,857	0	\$0	189	\$11,909	61	\$2,403
MONITEAU	277	\$99,725	0	\$0	10	\$850	27	\$1,070
MONROE	190	\$73,175	0	\$0	36	\$1,798	7	\$255
MONTGOMERY	339	\$109,022	0	\$0	81	\$3,630	31	\$683
MORGAN	659	\$206,122	0	\$0	47	\$3,906	60	\$1,571
NEW MADRID	2,355	\$703,920	0	\$0	381	\$27,371	91	\$4,142
NEWTON	3,188	\$902,672	1	\$3,281	452	\$40,587	49	\$2,099
NODAWAY	582	\$147,085	0	\$0	18	\$2,209	24	\$628
OREGON	1,117	\$325,575	0	\$0	59	\$5,356	17	\$491
OSAGE	238	\$75,536	0	\$0	5	\$357	10	\$985
OZARK	688	\$163,659	0	\$0	68	\$6,830	9	\$420
PEMISCOT	3,172	\$838,113	0	\$0	411	\$68,309	48	\$2,025
PERRY	512	\$199,143	0	\$0	70	\$3,494	21	\$463
PETTIS	1,201	\$678,802	2	\$12,457	296	\$16,162	46	\$1,053
PHELPS	1,496	\$549,841	0	\$0	180	\$10,174	144	\$3,769
PIKE	491	\$178,267	1	\$127	62	\$4,174	48	\$2,435
PLATTE	1,281	\$337,549	0	\$0	66	\$5,292	60	\$996
POLK	1,524	\$595,445	1	\$6,900	47	\$5,928	42	\$1,305
PULASKI	930	\$360,271	0	\$0	79	\$8,041	38	\$2,505
PUTMAN	284	\$74,093	0	\$0	48	\$4,024	17	\$122
RALLS	229	\$102,317	0	\$0	11	\$476	24	\$221
RANDOLPH	803	\$265,984	0	\$0	310	\$16,185	62	\$1,747
RAY	978	\$267,386	0	\$0	29	\$1,316	24	\$731
REYNOLDS	775	\$239,488	0	\$0	81	\$7,208	22	\$1,317
RIPLEY	2,132	\$705,172	0	\$0	294	\$29,382	31	\$2,268
ST. CHARLES	2,358	\$948,954	6	\$48,305	444	\$23,130	135	\$2,356
ST. CLAIR	549	\$160,907	0	\$0	20	\$1,881	13	\$310
ST. FRANCOIS	2,725	\$1,106,787	3	\$38,799	278	\$19,626	141	\$4,671
STE.GENEVIEVE	439	\$133,789	0	\$0	49	\$4,350	22	\$374
ST. LOUIS	12,168	\$4,714,767	9	\$109,157	2,805	\$212,191	1,061	\$25,954
SALINE	901	\$241,312	0	\$0	66	\$3,579	58	\$1,706
SCHUYLER	318	\$98,731	0	\$0	65	\$3,462	3	\$73
SCOTLAND	249	\$54,481	0	\$0	38	\$3,492	4	\$57
SCOTT	3,984	\$1,053,762	1	\$4,430	331	\$45,997	195	\$8,022
SHANNON	770	\$201,202	0	\$0	32	\$4,702	9	\$474
SHELBY	170	\$51,748	0	\$0	19	\$1,013	9	\$738
STODDARD	2,998	\$770,006	0	\$0	294	\$28,830	128	\$5,477
STONE	1,561	\$430,357	0	\$0	60	\$4,664	38	\$752
SULLIVAN	478	\$116,145	0	\$0	86	\$7,415	29	\$299
TANEY	2,659	\$630,447	1	\$7,959	128	\$10,865	55	\$1,533
TEXAS	1,827	\$429,758	0	\$0	179	\$14,109	49	\$1,620
VERNON	1,185	\$419,635	0	\$0	132	\$11,500	29	\$596
WARREN	548	\$262,036	1	\$4,067	67	\$3,307	22	\$1,692
WASHINGTON	1,554	\$628,780	0	\$0	154	\$11,423	85	\$2,542
WAYNE	1,573	\$400,010	0	\$0	196	\$13,657	50	\$1,891
WEBSTER	1,915	\$543,685	0	\$0	110	\$15,539	57	\$2,036
WORTH	101	\$44,578	0	\$0	6	\$758	9	\$262
WRIGHT	1,785	\$426,129	0	\$0	94	\$10,810	29	\$2,171
ST. LOUIS CITY	12,153	\$4,829,100	1	\$3,898	1,932	\$157,245	611	\$20,303
INVALID COUNTY	162	\$46,126	0	\$0	5	\$288	0	\$0

NOTE: COUNTY REPRESENTS WHERE THE RECIPIENT LIVES, NOT NECESSARILY WHERE THE SERVICE WAS PROVIDED.

**TABLE 22
MO HEALTHNET RECIPIENTS AND PAYMENTS BY TYPE OF SERVICE
JULY 2009**

	PRIVATE HOME ICF/MR RECIPIENTS	PRIVATE HOME ICF/MR PAYMENTS	PSYCH CARE UNDER AGE 22 RECIPIENTS	PSYCH CARE UNDER AGE 22 PAYMENTS	PSYCH REHAB PRIVATE RECIPIENTS	PSYCH REHAB PRIVATE PAYMENTS	PSYCH REHAB PUBLIC RECIPIENTS	PSYCH REHAB PUBLIC PAYMENTS
STATE TOTAL	80	\$413,441	515	\$798,110	0	\$0	17,277	\$12,299,695
ADAIR	0	\$0	0	\$0	0	\$0	202	\$156,982
ANDREW	0	\$0	0	\$0	0	\$0	17	\$5,034
ATCHISON	0	\$0	0	\$0	0	\$0	3	\$3,922
AUDRAIN	0	\$0	0	\$0	0	\$0	124	\$93,080
BARRY	0	\$0	1	\$432	0	\$0	117	\$86,729
BARTON	0	\$0	0	\$0	0	\$0	10	\$5,248
BATES	0	\$0	0	\$0	0	\$0	89	\$67,436
BENTON	0	\$0	1	\$406	0	\$0	119	\$95,420
BOLLINGER	0	\$0	1	\$402	0	\$0	71	\$61,362
BOONE	0	\$0	5	\$9,775	0	\$0	567	\$438,666
BUCHANAN	6	\$22,643	2	\$808	0	\$0	479	\$246,850
BUTLER	0	\$0	0	\$0	0	\$0	144	\$103,574
CALDWELL	0	\$0	0	\$0	0	\$0	25	\$10,049
CALLAWAY	0	\$0	0	\$0	0	\$0	134	\$95,396
CAMDEN	0	\$0	0	\$0	0	\$0	121	\$87,514
CAPE GIRARDEAU	0	\$0	1	\$7,489	0	\$0	290	\$221,230
CARROLL	0	\$0	0	\$0	0	\$0	54	\$46,267
CARTER	0	\$0	0	\$0	0	\$0	8	\$3,834
CASS	0	\$0	6	\$2,868	0	\$0	157	\$104,388
CEDAR	0	\$0	1	\$820	0	\$0	101	\$85,989
CHARITON	0	\$0	0	\$0	0	\$0	10	\$6,640
CHRISTIAN	0	\$0	0	\$0	0	\$0	117	\$105,517
CLARK	0	\$0	0	\$0	0	\$0	17	\$9,876
CLAY	0	\$0	18	\$10,582	0	\$0	701	\$572,927
CLINTON	1	\$2,315	0	\$0	0	\$0	20	\$8,668
COLE	0	\$0	0	\$0	0	\$0	294	\$245,214
COOPER	0	\$0	0	\$0	0	\$0	53	\$41,958
CRAWFORD	0	\$0	2	\$1,122	0	\$0	190	\$105,921
DADE	0	\$0	0	\$0	0	\$0	5	\$2,131
DALLAS	0	\$0	0	\$0	0	\$0	43	\$42,337
DAVISS	0	\$0	0	\$0	0	\$0	13	\$6,698
DEKALB	5	\$20,451	0	\$0	0	\$0	20	\$10,154
DENT	0	\$0	0	\$0	0	\$0	131	\$76,432
DOUGLAS	0	\$0	0	\$0	0	\$0	13	\$7,512
DUNKLIN	0	\$0	1	\$561	0	\$0	121	\$88,894
FRANKLIN	0	\$0	1	\$7,489	0	\$0	198	\$104,972
GASCONADE	0	\$0	0	\$0	0	\$0	70	\$32,268
GENTRY	0	\$0	0	\$0	0	\$0	7	\$4,809
GREENE	0	\$0	1	\$406	0	\$0	946	\$953,260
GRUNDY	0	\$0	0	\$0	0	\$0	83	\$46,347
HARRISON	0	\$0	1	\$1,083	0	\$0	21	\$10,149
HENRY	0	\$0	2	\$812	0	\$0	209	\$153,576
HICKORY	0	\$0	0	\$0	0	\$0	13	\$11,072
HOLT	0	\$0	0	\$0	0	\$0	6	\$3,211
HOWARD	0	\$0	0	\$0	0	\$0	37	\$27,087
HOWELL	0	\$0	0	\$0	0	\$0	131	\$65,301
IRON	0	\$0	0	\$0	0	\$0	46	\$16,157
JACKSON	0	\$0	313	\$308,088	0	\$0	1,790	\$1,333,430
JASPER	0	\$0	3	\$1,528	0	\$0	395	\$223,618
JEFFERSON	8	\$33,641	6	\$59,914	0	\$0	318	\$186,460
JOHNSON	0	\$0	3	\$3,765	0	\$0	186	\$142,699
KNOX	0	\$0	0	\$0	0	\$0	32	\$28,118
LACLEDE	0	\$0	0	\$0	0	\$0	172	\$126,526
LAFAYETTE	0	\$0	4	\$3,275	0	\$0	128	\$87,158
LAWRENCE	0	\$0	0	\$0	0	\$0	89	\$64,068
LEWIS	0	\$0	0	\$0	0	\$0	31	\$14,443
LINCOLN	0	\$0	3	\$18,981	0	\$0	196	\$96,780

NOTE: COUNTY REPRESENTS WHERE THE RECIPIENT LIVES, NOT NECESSARILY WHERE THE SERVICE WAS PROVIDED.

**TABLE 22
MO HEALTHNET RECIPIENTS AND PAYMENTS BY TYPE OF SERVICE
JULY 2009**

	PRIVATE HOME ICF/MR RECIPIENTS	PRIVATE HOME ICF/MR PAYMENTS	PSYCH CARE UNDER AGE 22 RECIPIENTS	PSYCH CARE UNDER AGE 22 PAYMENTS	PSYCH REHAB PRIVATE RECIPIENTS	PSYCH REHAB PRIVATE PAYMENTS	PSYCH REHAB PUBLIC RECIPIENTS	PSYCH REHAB PUBLIC PAYMENTS
LINN	0	\$0	0	\$0	0	\$0	38	\$17,853
LIVINGSTON	0	\$0	0	\$0	0	\$0	84	\$42,979
MCDONALD	0	\$0	0	\$0	0	\$0	40	\$36,359
MACON	0	\$0	0	\$0	0	\$0	39	\$28,174
MADISON	0	\$0	0	\$0	0	\$0	61	\$43,250
MARIES	0	\$0	1	\$12	0	\$0	39	\$20,668
MARION	0	\$0	2	\$1,122	0	\$0	389	\$349,803
MERCER	0	\$0	1	\$402	0	\$0	13	\$5,950
MILLER	0	\$0	0	\$0	0	\$0	118	\$80,754
MISSISSIPPI	0	\$0	0	\$0	0	\$0	58	\$28,669
MONITEAU	0	\$0	0	\$0	0	\$0	41	\$24,468
MONROE	0	\$0	0	\$0	0	\$0	22	\$12,718
MONTGOMERY	0	\$0	0	\$0	0	\$0	28	\$21,572
MORGAN	0	\$0	0	\$0	0	\$0	86	\$47,557
NEW MADRID	0	\$0	0	\$0	0	\$0	54	\$22,492
NEWTON	0	\$0	1	\$422	0	\$0	115	\$86,912
NODAWAY	0	\$0	0	\$0	0	\$0	36	\$21,925
OREGON	0	\$0	0	\$0	0	\$0	17	\$9,899
OSAGE	0	\$0	0	\$0	0	\$0	33	\$23,619
OZARK	0	\$0	0	\$0	0	\$0	7	\$4,638
PEMISCOT	0	\$0	0	\$0	0	\$0	25	\$21,721
PERRY	0	\$0	0	\$0	0	\$0	89	\$47,110
PETTIS	0	\$0	1	\$406	0	\$0	229	\$166,105
PHELPS	0	\$0	1	\$406	0	\$0	276	\$192,208
PIKE	0	\$0	0	\$0	0	\$0	44	\$28,677
PLATTE	0	\$0	7	\$6,393	0	\$0	157	\$140,051
POLK	0	\$0	0	\$0	0	\$0	76	\$71,247
PULASKI	0	\$0	0	\$0	0	\$0	118	\$68,130
PUTMAN	0	\$0	0	\$0	0	\$0	14	\$8,844
RALLS	0	\$0	0	\$0	0	\$0	37	\$38,963
RANDOLPH	0	\$0	0	\$0	0	\$0	104	\$60,082
RAY	0	\$0	3	\$1,651	0	\$0	74	\$46,521
REYNOLDS	0	\$0	0	\$0	0	\$0	20	\$11,502
RIPLEY	0	\$0	0	\$0	0	\$0	20	\$10,847
ST. CHARLES	0	\$0	4	\$29,366	0	\$0	433	\$214,911
ST. CLAIR	0	\$0	1	\$402	0	\$0	53	\$38,393
ST. FRANCOIS	0	\$0	3	\$12,171	0	\$0	410	\$234,137
STE.GENEVIEVE	0	\$0	0	\$0	0	\$0	85	\$72,116
ST. LOUIS	16	\$71,098	33	\$109,729	0	\$0	1,236	\$797,399
SALINE	0	\$0	0	\$0	0	\$0	64	\$34,917
SCHUYLER	0	\$0	0	\$0	0	\$0	11	\$2,877
SCOTLAND	0	\$0	0	\$0	0	\$0	8	\$5,984
SCOTT	0	\$0	1	\$11,522	0	\$0	171	\$85,800
SHANNON	0	\$0	0	\$0	0	\$0	8	\$3,902
SHELBY	0	\$0	0	\$0	0	\$0	14	\$6,235
STODDARD	0	\$0	4	\$3,548	0	\$0	104	\$43,136
STONE	0	\$0	0	\$0	0	\$0	55	\$47,065
SULLIVAN	0	\$0	0	\$0	0	\$0	21	\$14,046
TANEY	0	\$0	1	\$406	0	\$0	114	\$116,491
TEXAS	0	\$0	1	\$24,643	0	\$0	44	\$28,679
VERNON	0	\$0	2	\$15,941	0	\$0	86	\$74,458
WARREN	0	\$0	1	\$17,859	0	\$0	115	\$40,603
WASHINGTON	0	\$0	0	\$0	0	\$0	73	\$36,491
WAYNE	0	\$0	0	\$0	0	\$0	56	\$48,986
WEBSTER	0	\$0	0	\$0	0	\$0	79	\$98,545
WORTH	0	\$0	0	\$0	0	\$0	5	\$2,550
WRIGHT	0	\$0	0	\$0	0	\$0	37	\$25,809
ST. LOUIS CITY	44	\$263,293	68	\$119,876	0	\$0	1,702	\$1,295,662
INVALID COUNTY	0	\$0	3	\$1,229	0	\$0	8	\$6,885

NOTE: COUNTY REPRESENTS WHERE THE RECIPIENT LIVES, NOT NECESSARILY WHERE THE SERVICE WAS PROVIDED.

**TABLE 22
MO HEALTHNET RECIPIENTS AND PAYMENTS BY TYPE OF SERVICE
JULY 2009**

	PSYCHOLOGIST SERVICES RECIPIENTS	PSYCHOLOGIST SERVICES PAYMENTS	REHAB CENTER SERVICES RECIPIENTS	REHAB CENTER SERVICES PAYMENTS	RURAL HEALTH CLINICS RECIPIENTS	RURAL HEALTH CLINICS PAYMENTS	STATE INSTIT TCM RECIPIENTS	STATE INSTIT TCM PAYMENTS
STATE TOTAL	6,820	\$937,735	209	\$41,003	49,941	\$5,015,757	16,470	\$3,932,491
ADAIR	9	\$1,259	0	\$0	68	\$8,090	266	\$70,981
ANDREW	14	\$1,634	0	\$0	32	\$3,833	33	\$10,174
ATCHISON	0	\$0	0	\$0	18	\$1,658	14	\$5,790
AUDRAIN	44	\$2,996	1	\$23	187	\$18,612	115	\$21,920
BARRY	86	\$12,953	1	\$202	1,036	\$89,920	120	\$29,219
BARTON	87	\$11,879	0	\$0	85	\$8,164	31	\$7,010
BATES	48	\$5,830	0	\$0	196	\$14,998	49	\$8,149
BENTON	25	\$2,260	3	\$630	317	\$25,146	38	\$4,694
BOLLINGER	4	\$388	0	\$0	325	\$33,984	53	\$10,767
BOONE	115	\$15,304	1	\$188	64	\$3,631	395	\$79,684
BUCHANAN	97	\$17,798	5	\$468	58	\$6,958	295	\$52,546
BUTLER	58	\$6,685	0	\$0	3,416	\$326,088	202	\$44,030
CALDWELL	2	\$246	0	\$0	96	\$8,450	35	\$7,462
CALLAWAY	32	\$2,390	0	\$0	154	\$18,348	165	\$42,844
CAMDEN	39	\$4,034	1	\$117	50	\$3,119	52	\$5,072
CAPE GIRARDEAU	38	\$3,930	3	\$213	1,221	\$115,069	262	\$58,358
CARROLL	5	\$944	0	\$0	106	\$8,472	31	\$6,195
CARTER	9	\$1,495	0	\$0	433	\$59,776	16	\$6,425
CASS	92	\$9,675	0	\$0	199	\$17,757	83	\$9,207
CEDAR	62	\$9,285	0	\$0	381	\$31,739	52	\$13,529
CHARITON	2	\$70	0	\$0	62	\$4,825	18	\$6,233
CHRISTIAN	199	\$28,390	16	\$4,010	564	\$49,306	133	\$30,384
CLARK	2	\$316	0	\$0	49	\$7,086	31	\$4,637
CLAY	109	\$10,922	2	\$160	33	\$2,355	637	\$129,457
CLINTON	5	\$599	0	\$0	88	\$7,422	62	\$17,175
COLE	52	\$7,051	0	\$0	25	\$2,639	88	\$9,321
COOPER	27	\$2,080	0	\$0	137	\$7,887	12	\$1,379
CRAWFORD	33	\$4,552	1	\$164	899	\$94,254	73	\$11,327
DADE	32	\$3,687	0	\$0	150	\$21,428	7	\$1,159
DALLAS	41	\$5,097	0	\$0	753	\$79,887	28	\$5,964
DAVISS	2	\$470	0	\$0	131	\$14,639	32	\$9,562
DEKALB	4	\$318	0	\$0	120	\$10,868	26	\$7,945
DENT	20	\$3,682	0	\$0	658	\$53,746	27	\$3,844
DOUGLAS	20	\$2,182	0	\$0	548	\$55,509	33	\$9,215
DUNKLIN	10	\$1,011	0	\$0	2,271	\$222,230	148	\$27,195
FRANKLIN	56	\$4,836	5	\$693	379	\$54,460	207	\$28,150
GASCONADE	5	\$546	0	\$0	146	\$12,305	35	\$8,444
GENTRY	2	\$702	0	\$0	61	\$5,387	77	\$23,407
GREENE	1,193	\$161,321	20	\$4,954	929	\$85,532	325	\$52,571
GRUNDY	7	\$1,266	0	\$0	206	\$13,990	95	\$19,430
HARRISON	6	\$405	0	\$0	271	\$21,837	73	\$17,461
HENRY	86	\$10,476	0	\$0	563	\$48,339	80	\$14,371
HICKORY	15	\$2,602	0	\$0	400	\$42,655	20	\$4,536
HOLT	4	\$519	1	\$50	30	\$3,456	11	\$3,575
HOWARD	1	\$43	0	\$0	15	\$1,007	89	\$32,400
HOWELL	26	\$6,486	1	\$23	2,244	\$272,580	166	\$39,872
IRON	30	\$2,823	0	\$0	220	\$21,315	57	\$13,426
JACKSON	577	\$72,209	34	\$7,736	94	\$9,348	1,428	\$317,838
JASPER	535	\$69,747	2	\$481	188	\$18,993	175	\$43,919
JEFFERSON	139	\$15,591	3	\$80	311	\$22,787	479	\$106,493
JOHNSON	88	\$9,049	0	\$0	301	\$37,877	41	\$6,418
KNOX	2	\$525	0	\$0	79	\$10,515	26	\$4,295
LACLEDE	87	\$28,220	0	\$0	531	\$33,524	122	\$16,399
LAFAYETTE	52	\$4,491	0	\$0	398	\$35,509	48	\$5,204
LAWRENCE	119	\$15,054	3	\$277	795	\$71,269	109	\$24,671
LEWIS	5	\$312	0	\$0	140	\$11,827	39	\$9,649
LINCOLN	73	\$8,524	2	\$204	283	\$34,357	301	\$46,033

NOTE: COUNTY REPRESENTS WHERE THE RECIPIENT LIVES, NOT NECESSARILY WHERE THE SERVICE WAS PROVIDED.

**TABLE 22
MO HEALTHNET RECIPIENTS AND PAYMENTS BY TYPE OF SERVICE
JULY 2009**

	PSYCHOLOGIST SERVICES RECIPIENTS	PSYCHOLOGIST SERVICES PAYMENTS	REHAB CENTER SERVICES RECIPIENTS	REHAB CENTER SERVICES PAYMENTS	RURAL HEALTH CLINICS RECIPIENTS	RURAL HEALTH CLINICS PAYMENTS	STATE INSTIT TCM RECIPIENTS	STATE INSTIT TCM PAYMENTS
LINN	4	\$1,713	0	\$0	183	\$12,631	72	\$17,277
LIVINGSTON	12	\$1,632	0	\$0	220	\$17,646	139	\$28,296
MCDONALD	54	\$7,039	0	\$0	521	\$50,056	38	\$7,696
MACON	5	\$334	0	\$0	154	\$9,844	33	\$8,977
MADISON	5	\$2,065	0	\$0	256	\$25,755	35	\$6,851
MARIES	10	\$870	1	\$274	39	\$3,179	9	\$1,532
MARION	20	\$2,201	2	\$208	62	\$4,194	260	\$55,017
MERCER	0	\$0	0	\$0	125	\$8,665	19	\$4,772
MILLER	40	\$3,776	0	\$0	98	\$7,735	37	\$2,804
MISSISSIPPI	4	\$694	1	\$94	947	\$84,231	54	\$13,239
MONITEAU	6	\$876	0	\$0	3	\$149	40	\$9,563
MONROE	6	\$965	0	\$0	42	\$3,091	16	\$2,708
MONTGOMERY	5	\$444	0	\$0	203	\$27,109	27	\$6,441
MORGAN	34	\$2,175	0	\$0	73	\$5,438	75	\$18,644
NEW MADRID	7	\$1,490	6	\$380	1,165	\$129,920	86	\$27,245
NEWTON	153	\$17,546	1	\$245	300	\$33,977	124	\$24,606
NODAWAY	14	\$2,150	0	\$0	494	\$57,716	85	\$18,652
OREGON	8	\$1,652	6	\$553	741	\$89,200	89	\$25,865
OSAGE	5	\$432	2	\$184	8	\$398	30	\$3,502
OZARK	8	\$2,226	0	\$0	353	\$44,252	17	\$2,574
PEMISCOT	2	\$820	0	\$0	2,198	\$269,533	33	\$4,638
PERRY	6	\$745	2	\$280	351	\$39,325	39	\$3,663
PETTIS	80	\$7,013	4	\$1,992	68	\$8,054	36	\$7,340
PHELPS	58	\$12,184	1	\$207	471	\$34,954	204	\$58,947
PIKE	19	\$2,351	1	\$272	338	\$30,174	24	\$6,068
PLATTE	25	\$3,194	2	\$219	10	\$557	98	\$20,508
POLK	135	\$31,651	0	\$0	640	\$65,077	120	\$30,330
PULASKI	19	\$3,247	0	\$0	347	\$33,211	74	\$10,399
PUTMAN	3	\$364	0	\$0	183	\$16,788	27	\$6,019
RALLS	4	\$177	0	\$0	22	\$1,382	46	\$14,746
RANDOLPH	12	\$1,623	0	\$0	100	\$7,922	143	\$26,508
RAY	20	\$1,800	0	\$0	151	\$11,238	45	\$9,447
REYNOLDS	6	\$758	0	\$0	425	\$78,937	15	\$4,464
RIPLEY	8	\$1,040	0	\$0	1,497	\$194,237	53	\$17,093
ST. CHARLES	87	\$14,819	0	\$0	30	\$3,503	812	\$193,417
ST. CLAIR	28	\$2,606	0	\$0	291	\$23,366	23	\$4,548
ST. FRANCOIS	83	\$8,335	18	\$937	704	\$40,210	297	\$72,755
STE.GENEVIEVE	4	\$456	0	\$0	136	\$11,501	40	\$5,814
ST. LOUIS	332	\$59,089	26	\$4,833	33	\$3,628	2,850	\$862,325
SALINE	45	\$6,206	0	\$0	383	\$28,972	84	\$13,881
SCHUYLER	0	\$0	0	\$0	119	\$11,115	30	\$7,773
SCOTLAND	1	\$210	0	\$0	135	\$15,051	9	\$1,963
SCOTT	24	\$3,969	9	\$749	2,010	\$211,682	220	\$52,737
SHANNON	4	\$420	0	\$0	465	\$54,364	12	\$2,386
SHELBY	1	\$240	0	\$0	56	\$3,507	13	\$3,722
STODDARD	20	\$4,401	1	\$24	1,947	\$208,803	167	\$45,786
STONE	95	\$11,069	1	\$213	694	\$61,312	17	\$2,969
SULLIVAN	9	\$1,950	0	\$0	272	\$20,439	44	\$11,137
TANEY	147	\$17,762	0	\$0	1,369	\$137,779	50	\$7,406
TEXAS	11	\$2,028	0	\$0	1,019	\$117,028	62	\$19,761
VERNON	205	\$35,703	1	\$410	397	\$25,713	88	\$21,042
WARREN	20	\$1,417	0	\$0	62	\$7,357	231	\$37,156
WASHINGTON	28	\$3,156	0	\$0	615	\$45,409	74	\$19,660
WAYNE	17	\$3,309	0	\$0	1,118	\$96,754	31	\$9,055
WEBSTER	79	\$9,342	1	\$94	545	\$49,896	55	\$9,597
WORTH	0	\$0	0	\$0	39	\$2,698	10	\$2,786
WRIGHT	65	\$7,424	0	\$0	1,156	\$118,024	60	\$15,450
ST. LOUIS CITY	177	\$27,766	18	\$8,165	26	\$2,258	1,263	\$388,511
INVALID COUNTY	9	\$1,655	0	\$0	18	\$2,053	21	\$7,006

NOTE: COUNTY REPRESENTS WHERE THE RECIPIENT LIVES, NOT NECESSARILY WHERE THE SERVICE WAS PROVIDED.

**TABLE 23
MO HEALTHNET RECIPIENTS AND PAYMENTS - GRAND TOTAL
JULY 2009**

ELIGIBILITY CATEGORY: ALL CATEGORIES

NUMBER OF ELIGIBLES ENROLLED ON 06/30/09: 850,722

NUMBER OF ELIGIBLES ENROLLED DURING JULY 2009: 874,555

CAPITATION ENROLLMENT: 415,460

	EXPENDITURES	RECIPIENTS	COST PER RECIPIENT	UNITS OF SERVICE	UNITS PER RECIPIENT	COST PER SERVICE
NURSING FACILITIES	\$72,951,934	24,104 *	\$3,026.55	232,920	9.7	\$313.21
HOSPITALS	\$107,284,832	115,811 *	\$926.38	1,074,392	9.3	\$99.86
INPATIENT	\$53,935,428	19,172	\$2,813.24	58,459	3.0	\$922.62
OUTPATIENT	\$53,349,404	104,612	\$509.97	1,015,933	9.7	\$52.51
DENTAL SERVICES	\$1,378,549	7,542 *	\$182.78	33,771	4.5	\$40.82
PHARMACY	\$64,551,647	209,664 *	\$307.88	1,081,655	5.2	\$59.68
PART D - COPAYS	\$604,491	82,881 *	\$7.29	587,824	7.1	\$1.03
PHYSICIAN RELATED	\$43,360,790	250,740 *	\$172.93	4,863,627	19.4	\$8.92
PHYSICIAN	\$1,982,983	23,965	\$82.74	57,176	2.4	\$34.68
CLINIC	\$26,147,104	180,128	\$145.16	4,380,139	24.3	\$5.97
FAMILY PLANNING	\$1,128,416	10,698	\$105.48	28,795	2.7	\$39.19
X-RAY AND LAB	\$2,996,266	41,101	\$72.90	161,448	3.9	\$18.56
NURSE PRACTITIONER	\$51,263	747	\$68.63	1,206	1.6	\$42.51
PODIATRY	\$279,940	8,255	\$33.91	15,050	1.8	\$18.60
CRNA SERVICES	\$102	3	\$34.00	33	11.0	\$3.09
RURAL HEALTH CLINICS	\$5,009,569	49,881	\$100.43	89,238	1.8	\$56.14
CASE MANAGEMENT	\$23,482	1,150	\$20.42	1,200	1.0	\$19.57
FED QUALIFIED HEALTH CARE	\$4,803,931	22,583	\$212.72	103,427	4.6	\$46.45
PSYCHOLOGIST SERVICES	\$937,735	6,820	\$137.50	25,915	3.8	\$36.19
IN-HOME SERVICES	\$44,199,799	42,485 *	\$1,040.36	9,888,386	232.8	\$4.47
HOME HEALTH SERVICES	\$566,236	1,077	\$525.75	77,585	72.0	\$7.30
ADULT DAY HEALTH CARE	\$1,684,231	1,413	\$1,191.95	24,595	17.4	\$68.48
AGED AND DISABLED WAIVER	\$9,681,281	14,842	\$652.29	2,274,070	153.2	\$4.26
PERSONAL CARE	\$31,086,088	38,801	\$801.17	7,329,961	188.9	\$4.24
AIDS WAIVER	\$192,149	62	\$3,099.18	11,244	181.4	\$17.09
PHYSICAL DISABLED WAIVER	\$761,541	75	\$10,153.88	109,773	1,463.6	\$6.94
INDEPENDENT LIVING WAIVER	\$228,273	120	\$1,902.28	61,158	509.7	\$3.73
REHAB AND SPECIALTY SERVICES	\$19,224,781	1,005,037 *	\$19.13	973,915	1.0	\$19.74
AUDIOLOGY SERVICES	\$35,396	548	\$64.59	1,963	3.6	\$18.03
OPTOMETRIC SERVICES	\$660,560	12,090	\$54.64	28,870	2.4	\$22.88
DURABLE MEDICAL EQUIPMENT	\$6,286,663	32,637	\$192.62	1,733,054	53.1	\$3.63
AMBULANCE SERVICES	\$2,187,095	10,189	\$214.65	222,655	21.9	\$9.82
REHABILITATION CENTER	\$41,003	209	\$196.19	7,053	33.7	\$5.81
HOSPICE	\$6,482,711	1,933	\$3,353.70	67,939	35.1	\$95.42
NON-EMERGENCY TRANS	\$3,509,225	1,003,106	\$3.50	8,910,778	8.9	\$0.39
NON-PARTICIPATING PROV	\$19,478	339	\$57.46	1,451	4.3	\$13.42
COMPREHENSIVE DAY REHAB	\$65	1	\$65.00	1	1.0	\$65.00
DISEASE MANAGEMENT	\$2,585	84	\$30.77	151	1.8	\$17.12
BUY-IN PREMIUMS	\$12,598,092	123,900 **	\$101.68			
PART-A	\$507,189	1,145	\$442.96			
PART-B	\$12,090,904	122,755	\$98.50			
MENTAL HEALTH SERVICES	\$44,270,988	14,322 *	\$3,091.12	2,234,587	156.0	\$19.81
PRIVATE HOME ICF/MR	\$413,441	80	\$5,168.01	2,331	29.1	\$177.37
MR/DD WAIVER	\$37,494,453	7,137	\$5,253.53	1,434,483	201.0	\$26.14
PSYCH REHAB-PRIVATE	\$0	0	\$0.00	0	0.0	\$0.00
CSTAR - PRIVATE	\$2,919,420	3,460	\$843.76	268,780	77.7	\$10.86
TARGETED CASE MANAGEMENT	\$2,570,354	5,588	\$459.98	339,569	60.8	\$7.57
COMMUNITY SUPPORT WAIVER	\$873,321	806	\$1,083.52	189,424	235.0	\$4.61
STATE INSTITUTIONS	\$34,618,199	31,911 *	\$1,084.84	1,362,303	42.7	\$25.41
ICF/MENTALLY RETARDED	\$11,254,874	603	\$18,664.80	23,728	39.3	\$474.33
MENTAL HOSPITAL	\$32,306	6	\$5,384.33	70	11.7	\$461.51
PSYCH CARE UNDER AGE 22	\$798,110	515	\$1,549.73	2,079	4.0	\$383.89
PSYCH REHAB-PUBLIC	\$12,299,695	17,277	\$711.91	868,461	50.3	\$14.16
CSTAR - PUBLIC	\$5,474	74	\$73.97	665	9.0	\$8.23
TARGETED CASE MANAGEMENT	\$3,932,491	16,470	\$238.77	416,416	25.3	\$9.44
FSD CASE MANAGEMENT	\$6,295,250	983	\$6,404.12	50,884	51.8	\$123.72
EPSDT SERVICES	\$12,521,333	59,446 *	\$210.63	1,611,940	27.1	\$7.77
EPSDT SCREENINGS	\$618,536	8,310	\$74.43	8,745	1.1	\$70.73
EPSDT REFERRAL SERVICES	\$11,794,127	56,575	\$208.47	1,602,216	28.3	\$7.36
EPSDT TARGETED CASE MGMT	\$108,669	979	\$111.00	979	1.0	\$111.00
MANAGED CARE PREMIUMS	\$93,171,898	415,460 *	\$224.26			
TOTAL	\$550,737,334	1,030,053 *	\$534.67			

* Unduplicated total. ** Recipients are not added to the total.

Note: 1) Total expenditures do not include \$1,320.35. 2) The number of eligibles enrolled during the month include everyone eligible as of the last day of the month plus anyone who closed during the month. 3) The number of eligibles enrolled on the last day of the month is a point in time count of eligibles active on that date. 4) Beginning August 2007, a change was made in how nursing facility units are tabulated. 5) Women's Health Services was removed from grand total in July 2009.

**TABLE 23
MO HEALTHNET RECIPIENTS AND PAYMENTS BY ELIGIBILITY CATEGORY
JULY 2009**

ELIGIBILITY CATEGORY: OLD AGE ASSISTANCE

NUMBER OF ELIGIBLES ENROLLED ON 06/30/09: 65,464

NUMBER OF ELIGIBLES ENROLLED DURING JULY 2009: 66,901

	EXPENDITURES	RECIPIENTS	COST PER RECIPIENT	UNITS OF SERVICE	UNITS PER RECIPIENT	COST PER SERVICE
NURSING FACILITIES	\$54,111,936	18,322 *	\$2,953.39	176,525	9.6	\$306.54
HOSPITALS	\$6,021,858	14,091 *	\$427.35	190,080	13.5	\$31.68
INPATIENT	\$2,069,851	430	\$4,813.61	2,787	6.5	\$742.68
OUTPATIENT	\$3,952,007	13,868	\$284.97	187,293	13.5	\$21.10
DENTAL SERVICES	\$114,206	431 *	\$264.98	1,516	3.5	\$75.33
PHARMACY	\$2,063,949	25,950 *	\$79.54	159,369	6.1	\$12.95
PART D - COPAYS	\$257,198	34,566 *	\$7.44	247,127	7.2	\$1.04
PHYSICIAN RELATED	\$4,573,889	42,583 *	\$107.41	1,076,551	25.3	\$4.25
PHYSICIAN	\$316,938	6,001	\$52.81	17,321	2.9	\$18.30
CLINIC	\$3,410,536	32,717	\$104.24	997,828	30.5	\$3.42
FAMILY PLANNING	\$24	1	\$23.68	0	0.0	\$0.00
X-RAY AND LAB	\$212,185	5,719	\$37.10	24,540	4.3	\$8.65
NURSE PRACTITIONER	\$4,908	199	\$24.67	246	1.2	\$19.95
PODIATRY	\$68,741	4,092	\$16.80	6,971	1.7	\$9.86
CRNA SERVICES	\$23	1	\$22.53	1	1.0	\$22.53
RURAL HEALTH CLINICS	\$351,982	8,582	\$41.01	23,115	2.7	\$15.23
CASE MANAGEMENT	\$0	0	\$0.00	0	0.0	\$0.00
FED QUALIFIED HEALTH CARE	\$158,579	1,568	\$101.13	4,876	3.1	\$32.52
PSYCHOLOGIST SERVICES	\$49,973	479	\$104.33	1,653	3.5	\$30.23
IN-HOME SERVICES	\$19,848,537	19,064 *	\$1,041.15	4,476,739	234.8	\$4.43
HOME HEALTH SERVICES	\$26,314	66	\$398.70	2,703	41.0	\$9.74
ADULT DAY HEALTH CARE	\$364,246	346	\$1,052.73	5,301	15.3	\$68.71
AGED AND DISABLED WAIVER	\$9,151,598	14,038	\$651.92	2,148,116	153.0	\$4.26
PERSONAL CARE	\$10,302,637	17,024	\$605.18	2,319,631	136.3	\$4.44
AIDS WAIVER	\$0	0	\$0.00	0	0.0	\$0.00
PHYSICAL DISABLED WAIVER	\$0	0	\$0.00	0	0.0	\$0.00
INDEPENDENT LIVING WAIVER	\$3,742	3	\$1,247.34	988	329.3	\$3.79
REHAB AND SPECIALTY SERVICES	\$8,119,270	84,038 *	\$96.61	1,783,327	21.2	\$4.55
AUDIOLOGY SERVICES	\$18,902	192	\$98.45	629	3.3	\$30.05
OPTOMETRIC SERVICES	\$126,779	3,115	\$40.70	6,551	2.1	\$19.35
DURABLE MEDICAL EQUIPMENT	\$1,346,186	11,199	\$120.21	670,581	59.9	\$2.01
AMBULANCE SERVICES	\$472,184	3,292	\$143.43	66,625	20.2	\$7.09
REHABILITATION CENTER	\$28,202	108	\$261.13	5,133	47.5	\$5.49
HOSPICE	\$5,165,609	1,604	\$3,220.45	56,556	35.3	\$91.34
NON-EMERGENCY TRANS	\$956,096	83,728	\$11.42	976,730	11.7	\$0.98
NON-PARTICIPATING PROV	\$4,932	127	\$38.84	497	3.9	\$9.92
COMPREHENSIVE DAY REHAB	\$0	0	\$0.00	0	0.0	\$0.00
DISEASE MANAGEMENT	\$378	12	\$31.54	25	2.1	\$15.14
BUY-IN PREMIUMS	\$4,232,476	39,545 **	\$107.03			
PART-A	\$484,569	1,085	\$446.61			
PART-B	\$3,747,907	38,460	\$97.45			
MENTAL HEALTH SERVICES	\$2,117,414	488 *	\$4,338.96	76,083	155.9	\$27.83
PRIVATE HOME ICF/MR	\$16,366	5	\$3,273.23	102	20.4	\$160.45
MR/DD WAIVER	\$2,006,016	428	\$4,686.95	63,176	147.6	\$31.75
PSYCH REHAB-PRIVATE	\$0	0	\$0.00	0	0.0	\$0.00
CSTAR - PRIVATE	\$8,267	15	\$551.10	784	52.3	\$10.54
TARGETED CASE MANAGEMENT	\$77,038	174	\$442.75	9,908	56.9	\$7.78
COMMUNITY SUPPORT WAIVER	\$9,727	8	\$1,215.92	2,113	264.1	\$4.60
STATE INSTITUTIONS	\$1,402,726	1,093 *	\$1,283.37	50,787	46.5	\$27.62
ICF/MENTALLY RETARDED	\$868,941	41	\$21,193.67	1,766	43.1	\$492.04
MENTAL HOSPITAL	\$32,306	6	\$5,384.32	70	11.7	\$461.51
PSYCH CARE UNDER AGE 22	\$0	0	\$0.00	0	0.0	\$0.00
PSYCH REHAB-PUBLIC	\$369,947	541	\$683.82	34,601	64.0	\$10.69
CSTAR - PUBLIC	\$113	2	\$56.41	13	6.5	\$8.68
TARGETED CASE MANAGEMENT	\$131,420	577	\$227.76	14,337	24.8	\$9.17
FSD CASE MANAGEMENT	\$0	0	\$0.00	0	0.0	\$0.00
EPSDT SERVICES	\$4,894	48 *	\$101.97	1,147	23.9	\$4.27
EPSDT SCREENINGS	\$0	0	\$0.00	0	0.0	\$0.00
EPSDT REFERRAL SERVICES	\$4,894	48	\$101.97	1,147	23.9	\$4.27
EPSDT TARGETED CASE MGMT	\$0	0	\$0.00	0	0.0	\$0.00
MANAGED CARE PREMIUMS	\$0	0 *	\$0.00			
TOTAL	\$102,868,354	87,362 *	\$1,177.50			

* Unduplicated total.

** Recipients are not added to the total.

**TABLE 23
MO HEALTHNET RECIPIENTS AND PAYMENTS BY ELIGIBILITY CATEGORY
JULY 2009**

ELIGIBILITY CATEGORY: MO HEALTHNET FOR FAMILIES - ADULTS & CHILDREN

NUMBER OF ELIGIBLES ENROLLED ON 06/30/09: 280,542

NUMBER OF ELIGIBLES ENROLLED DURING JULY 2009: 287,704

	EXPENDITURES	RECIPIENTS	COST PER RECIPIENT	UNITS OF SERVICE	UNITS PER RECIPIENT	COST PER SERVICE
NURSING FACILITIES	\$18,265	5 *	\$3,652.99	10	2.0	\$1,826.50
HOSPITALS	\$12,843,505	17,754 *	\$723.41	96,370	5.4	\$133.27
INPATIENT	\$5,521,461	3,097	\$1,782.84	5,669	1.8	\$973.97
OUTPATIENT	\$7,322,044	15,621	\$468.73	90,701	5.8	\$80.73
DENTAL SERVICES	\$288,038	1,708 *	\$168.64	7,528	4.4	\$38.26
PHARMACY	\$7,368,714	39,130 *	\$188.31	117,306	3.0	\$62.82
PART D - COPAYS	\$158	35 *	\$4.50	213	6.1	\$0.74
PHYSICIAN RELATED	\$5,665,076	38,944 *	\$145.47	224,958	5.8	\$25.18
PHYSICIAN	\$191,551	2,078	\$92.18	3,742	1.8	\$51.19
CLINIC	\$2,336,241	23,527	\$99.30	159,617	6.8	\$14.64
FAMILY PLANNING	\$391,655	3,983	\$98.33	7,701	1.9	\$50.86
X-RAY AND LAB	\$388,831	5,638	\$68.97	15,514	2.8	\$25.06
NURSE PRACTITIONER	\$9,407	106	\$88.75	179	1.7	\$52.55
PODIATRY	\$18,175	189	\$96.17	354	1.9	\$51.34
CRNA SERVICES	\$0	0	\$0.00	0	0.0	\$0.00
RURAL HEALTH CLINICS	\$1,169,157	9,613	\$121.62	14,138	1.5	\$82.70
CASE MANAGEMENT	-\$118	44	-\$2.69	11	0.3	-\$10.75
FED QUALIFIED HEALTH CARE	\$1,062,439	4,171	\$254.72	20,914	5.0	\$50.80
PSYCHOLOGIST SERVICES	\$97,737	667	\$146.53	2,788	4.2	\$35.06
IN-HOME SERVICES	\$99,318	123 *	\$807.46	21,880	177.9	\$4.54
HOME HEALTH SERVICES	\$17,933	38	\$471.93	2,464	64.8	\$7.28
ADULT DAY HEALTH CARE	\$0	0	\$0.00	0	0.0	\$0.00
AGED AND DISABLED WAIVER	\$0	0	\$0.00	0	0.0	\$0.00
PERSONAL CARE	\$81,384	89	\$914.43	19,416	218.2	\$4.19
AIDS WAIVER	\$0	0	\$0.00	0	0.0	\$0.00
PHYSICAL DISABLED WAIVER	\$0	0	\$0.00	0	0.0	\$0.00
INDEPENDENT LIVING WAIVER	\$0	0	\$0.00	0	0.0	\$0.00
REHAB AND SPECIALTY SERVICES	\$689,467	404,484 *	\$1.70	2,666,041	6.6	\$0.26
AUDIOLOGY SERVICES	\$1,499	49	\$30.60	110	2.2	\$13.63
OPTOMETRIC SERVICES	\$105,056	1,763	\$59.59	4,560	2.6	\$23.04
DURABLE MEDICAL EQUIPMENT	\$265,146	778	\$340.81	3,271	4.2	\$81.06
AMBULANCE SERVICES	\$176,237	512	\$344.21	15,875	31.0	\$11.10
REHABILITATION CENTER	\$1,210	9	\$134.44	113	12.6	\$10.71
HOSPICE	\$372	1	\$372.03	3	3.0	\$124.01
NON-EMERGENCY TRANS	\$139,610	404,443	\$0.35	2,642,097	6.5	\$0.05
NON-PARTICIPATING PROV	\$0	0	\$0.00	0	0.0	\$0.00
COMPREHENSIVE DAY REHAB	\$65	1	\$65.00	1	1.0	\$65.00
DISEASE MANAGEMENT	\$271	7	\$38.72	11	1.6	\$24.64
BUY-IN PREMIUMS	\$23,425	172 **	\$136.19			
PART-A	\$0	0	\$0.00			
PART-B	\$23,425	172	\$136.19			
MENTAL HEALTH SERVICES	\$943,282	1,511 *	\$624.28	95,872	63.5	\$9.84
PRIVATE HOME ICF/MR	\$0	0	\$0.00	0	0.0	\$0.00
MR/DD WAIVER	\$30,055	10	\$3,005.52	861	86.1	\$34.91
PSYCH REHAB-PRIVATE	\$0	0	\$0.00	0	0.0	\$0.00
CSTAR - PRIVATE	\$782,520	1,170	\$668.82	75,983	64.9	\$10.30
TARGETED CASE MANAGEMENT	\$118,390	326	\$363.16	16,539	50.7	\$7.16
COMMUNITY SUPPORT WAIVER	\$12,317	11	\$1,119.76	2,489	226.3	\$4.95
STATE INSTITUTIONS	\$1,565,642	2,807 *	\$557.76	66,919	23.8	\$23.40
ICF/MENTALLY RETARDED	\$0	0	\$0.00	0	0.0	\$0.00
MENTAL HOSPITAL	\$0	0	\$0.00	0	0.0	\$0.00
PSYCH CARE UNDER AGE 22	\$67,358	34	\$1,981.12	142	4.2	\$474.35
PSYCH REHAB-PUBLIC	\$1,111,481	1,557	\$713.86	34,865	22.4	\$31.88
CSTAR - PUBLIC	\$488	6	\$81.29	55	9.2	\$8.87
TARGETED CASE MANAGEMENT	\$372,797	1,909	\$195.28	31,795	16.7	\$11.73
FSD CASE MANAGEMENT	\$13,518	2	\$6,759.12	62	31.0	\$218.04
EPSDT SERVICES	\$2,717,586	18,467 *	\$147.16	318,009	17.2	\$8.55
EPSDT SCREENINGS	\$176,355	2,406	\$73.30	2,485	1.0	\$70.97
EPSDT REFERRAL SERVICES	\$2,540,565	17,781	\$142.88	315,518	17.7	\$8.05
EPSDT TARGETED CASE MGMT	\$666	6	\$111.00	6	1.0	\$111.00
MANAGED CARE PREMIUMS	\$43,600,367	199,325 *	\$218.74			
TOTAL	\$75,822,842	405,721 *	\$186.88			

* Unduplicated total.

** Recipients are not added to the total.

**TABLE 23
MO HEALTHNET RECIPIENTS AND PAYMENTS BY ELIGIBILITY CATEGORY
JULY 2009**

ELIGIBILITY CATEGORY: MO HEALTHNET FOR FAMILIES - ADULTS
NUMBER OF ELIGIBLES ENROLLED ON 06/30/09: 73,255
NUMBER OF ELIGIBLES ENROLLED DURING JULY 2009: 75,819

	EXPENDITURES	RECIPIENTS	COST PER RECIPIENT	UNITS OF SERVICE	UNITS PER RECIPIENT	COST PER SERVICE
NURSING FACILITIES	\$18,265	5 *	\$3,652.99	10	2.0	\$1,826.50
HOSPITALS	\$6,233,176	7,798 *	\$799.33	57,395	7.4	\$108.60
INPATIENT	\$1,850,385	1,144	\$1,617.47	2,042	1.8	\$906.16
OUTPATIENT	\$4,382,791	7,117	\$615.82	55,353	7.8	\$79.18
DENTAL SERVICES	\$36,143	106 *	\$340.97	626	5.9	\$57.74
PHARMACY	\$3,525,992	15,930 *	\$221.34	65,027	4.1	\$54.22
PART D - COPAYS	\$146	33 *	\$4.42	0	0.0	\$0.00
PHYSICIAN RELATED	\$2,859,251	15,376 *	\$185.96	118,458	7.7	\$24.14
PHYSICIAN	\$114,479	966	\$118.51	1,930	2.0	\$59.32
CLINIC	\$1,282,866	9,296	\$138.00	87,729	9.4	\$14.62
FAMILY PLANNING	\$293,648	2,621	\$112.04	6,005	2.3	\$48.90
X-RAY AND LAB	\$282,872	3,177	\$89.04	10,430	3.3	\$27.12
NURSE PRACTITIONER	\$6,873	62	\$110.85	124	2.0	\$55.43
PODIATRY	\$11,697	109	\$107.32	218	2.0	\$53.66
CRNA SERVICES	\$0	0	\$0.00	0	0.0	\$0.00
RURAL HEALTH CLINICS	\$583,350	4,122	\$141.52	6,829	1.7	\$85.42
CASE MANAGEMENT	\$98	34	\$2.88	16	0.5	\$6.11
FED QUALIFIED HEALTH CARE	\$249,246	1,498	\$166.39	4,390	2.9	\$56.78
PSYCHOLOGIST SERVICES	\$34,120	268	\$127.31	787	2.9	\$43.35
IN-HOME SERVICES	\$92,120	109 *	\$845.14	20,972	192.4	\$4.39
HOME HEALTH SERVICES	\$12,676	26	\$487.56	2,005	77.1	\$6.32
ADULT DAY HEALTH CARE	\$0	0	\$0.00	0	0.0	\$0.00
AGED AND DISABLED WAIVER	\$0	0	\$0.00	0	0.0	\$0.00
PERSONAL CARE	\$79,444	87	\$913.15	18,967	218.0	\$4.19
AIDS WAIVER	\$0	0	\$0.00	0	0.0	\$0.00
PHYSICAL DISABLED WAIVER	\$0	0	\$0.00	0	0.0	\$0.00
INDEPENDENT LIVING WAIVER	\$0	0	\$0.00	0	0.0	\$0.00
REHAB AND SPECIALTY SERVICES	\$245,260	112,405 *	\$2.18	720,038	6.4	\$0.34
AUDIOLOGY SERVICES	\$222	10	\$22.18	11	1.1	\$20.17
OPTOMETRIC SERVICES	\$50,667	806	\$62.86	2,322	2.9	\$21.82
DURABLE MEDICAL EQUIPMENT	\$67,653	272	\$248.72	1,586	5.8	\$42.66
AMBULANCE SERVICES	\$87,807	296	\$296.65	7,106	24.0	\$12.36
REHABILITATION CENTER	\$0	0	\$0.00	0	0.0	\$0.00
HOSPICE	\$372	1	\$372.03	3	3.0	\$124.01
NON-EMERGENCY TRANS	\$38,312	112,382	\$0.34	709,001	6.3	\$0.05
NON-PARTICIPATING PROV	\$0	0	\$0.00	0	0.0	\$0.00
COMPREHENSIVE DAY REHAB	\$0	0	\$0.00	0	0.0	\$0.00
DISEASE MANAGEMENT	\$227	5	\$45.40	9	1.8	\$25.22
BUY-IN PREMIUMS	\$23,425	172 **	\$136.19			
PART-A	\$0	0	\$0.00			
PART-B	\$23,425	172	\$136.19			
MENTAL HEALTH SERVICES	\$453,284	862 *	\$525.85	50,966	59.1	\$8.89
PRIVATE HOME ICF/MR	\$0	0	\$0.00	0	0.0	\$0.00
MR/DD WAIVER	\$0	0	\$0.00	0	0.0	\$0.00
PSYCH REHAB-PRIVATE	\$0	0	\$0.00	0	0.0	\$0.00
CSTAR - PRIVATE	\$432,244	831	\$520.15	47,858	57.6	\$9.03
TARGETED CASE MANAGEMENT	\$21,040	31	\$678.72	3,108	100.3	\$6.77
COMMUNITY SUPPORT WAIVER	\$0	0	\$0.00	0	0.0	\$0.00
STATE INSTITUTIONS	\$319,412	704 *	\$453.71	11,419	16.2	\$27.97
ICF/MENTALLY RETARDED	\$0	0	\$0.00	0	0.0	\$0.00
MENTAL HOSPITAL	\$0	0	\$0.00	0	0.0	\$0.00
PSYCH CARE UNDER AGE 22	\$13,010	23	\$565.64	45	2.0	\$289.10
PSYCH REHAB-PUBLIC	\$278,504	553	\$503.62	9,342	16.9	\$29.81
CSTAR - PUBLIC	\$505	5	\$100.95	57	11.4	\$8.86
TARGETED CASE MANAGEMENT	\$27,393	152	\$180.22	1,975	13.0	\$13.87
FSD CASE MANAGEMENT	\$0	0	\$0.00	0	0.0	\$0.00
EPSDT SERVICES	\$31,340	380 *	\$82.47	1,125	3.0	\$27.86
EPSDT SCREENINGS	\$874	11	\$79.42	12	1.1	\$72.80
EPSDT REFERRAL SERVICES	\$30,466	376	\$81.03	1,113	3.0	\$27.37
EPSDT TARGETED CASE MGMT	\$0	0	\$0.00	0	0.0	\$0.00
MANAGED CARE PREMIUMS	\$16,757,751	52,286 *	\$320.50			
TOTAL	\$30,595,566	112,916 *	\$270.96			

* Unduplicated total.

*** Medical Assistance for Families activity for both parent and child are in the parent total.

** Recipients are not added to the total.

**TABLE 23
MO HEALTHNET RECIPIENTS AND PAYMENTS BY ELIGIBILITY CATEGORY
JULY 2009**

ELIGIBILITY CATEGORY: MO HEALTHNET FOR FAMILIES - CHILDREN

NUMBER OF ELIGIBLES ENROLLED ON 06/30/09: 207,287

NUMBER OF ELIGIBLES ENROLLED DURING JULY 2009: 211,885

	EXPENDITURES	RECIPIENTS	COST PER RECIPIENT	UNITS OF SERVICE	UNITS PER RECIPIENT	COST PER SERVICE
NURSING FACILITIES	\$0	0 *	\$0.00	0	0.0	\$0.00
HOSPITALS	\$6,610,329	9,956 *	\$663.95	38,975	3.9	\$169.60
INPATIENT	\$3,671,075	1,953	\$1,879.71	3,627	1.9	\$1,012.15
OUTPATIENT	\$2,939,253	8,504	\$345.63	35,348	4.2	\$83.15
DENTAL SERVICES	\$251,895	1,602 *	\$157.24	6,902	4.3	\$36.50
PHARMACY	\$3,842,722	23,200 *	\$165.63	52,279	2.3	\$73.50
PART D - COPAYS	\$12	2 *	\$5.83	0	0.0	\$0.00
PHYSICIAN RELATED	\$2,805,825	23,568 *	\$119.05	106,500	4.5	\$26.35
PHYSICIAN	\$77,072	1,112	\$69.31	1,812	1.6	\$42.53
CLINIC	\$1,053,374	14,231	\$74.02	71,888	5.1	\$14.65
FAMILY PLANNING	\$98,008	1,362	\$71.96	1,696	1.3	\$57.79
X-RAY AND LAB	\$105,959	2,461	\$43.06	5,084	2.1	\$20.84
NURSE PRACTITIONER	\$2,534	44	\$57.59	55	1.3	\$46.08
PODIATRY	\$6,478	80	\$80.97	136	1.7	\$47.63
CRNA SERVICES	\$0	0	\$0.00	0	0.0	\$0.00
RURAL HEALTH CLINICS	\$585,807	5,491	\$106.68	7,309	1.3	\$80.15
CASE MANAGEMENT	-\$216	10	-\$21.60	-5	-0.5	-\$43.20
FED QUALIFIED HEALTH CARE	\$813,192	2,673	\$304.22	16,524	6.2	\$49.21
PSYCHOLOGIST SERVICES	\$63,617	399	\$159.44	2,001	5.0	\$31.79
IN-HOME SERVICES	\$7,197	14 *	\$514.10	908	64.9	\$7.93
HOME HEALTH SERVICES	\$5,257	12	\$438.08	459	38.3	\$11.45
ADULT DAY HEALTH CARE	\$0	0	\$0.00	0	0.0	\$0.00
AGED AND DISABLED WAIVER	\$0	0	\$0.00	0	0.0	\$0.00
PERSONAL CARE	\$1,940	2	\$970.19	449	224.5	\$4.32
AIDS WAIVER	\$0	0	\$0.00	0	0.0	\$0.00
PHYSICAL DISABLED WAIVER	\$0	0	\$0.00	0	0.0	\$0.00
INDEPENDENT LIVING WAIVER	\$0	0	\$0.00	0	0.0	\$0.00
REHAB AND SPECIALTY SERVICES	\$444,207	292,079 *	\$1.52	1,946,003	6.7	\$0.23
AUDIOLOGY SERVICES	\$1,278	39	\$32.76	99	2.5	\$12.90
OPTOMETRIC SERVICES	\$54,389	957	\$56.83	2,238	2.3	\$24.30
DURABLE MEDICAL EQUIPMENT	\$197,494	506	\$390.30	1,685	3.3	\$117.21
AMBULANCE SERVICES	\$88,429	216	\$409.40	8,769	40.6	\$10.08
REHABILITATION CENTER	\$1,210	9	\$134.44	113	12.6	\$10.71
HOSPICE	\$0	0	\$0.00	0	0.0	\$0.00
NON-EMERGENCY TRANS	\$101,298	292,061	\$0.35	1,933,096	6.6	\$0.05
NON-PARTICIPATING PROV	\$0	0	\$0.00	0	0.0	\$0.00
COMPREHENSIVE DAY REHAB	\$65	1	\$65.00	1	1.0	\$65.00
DISEASE MANAGEMENT	\$44	2	\$22.00	2	1.0	\$22.00
BUY-IN PREMIUMS	\$0	0	\$0.00			
PART-A	\$0	0	\$0.00			
PART-B	\$0	0	\$0.00			
MENTAL HEALTH SERVICES	\$489,998	649 *	\$755.00	44,906	69.2	\$10.91
PRIVATE HOME ICF/MR	\$0	0	\$0.00	0	0.0	\$0.00
MR/DD WAIVER	\$30,055	10	\$3,005.52	861	86.1	\$34.91
PSYCH REHAB-PRIVATE	\$0	0	\$0.00	0	0.0	\$0.00
CSTAR - PRIVATE	\$350,276	339	\$1,033.26	28,125	83.0	\$12.45
TARGETED CASE MANAGEMENT	\$97,349	295	\$330.00	13,431	45.5	\$7.25
COMMUNITY SUPPORT WAIVER	\$12,317	11	\$1,119.76	2,489	226.3	\$4.95
STATE INSTITUTIONS	\$1,246,230	2,103 *	\$592.60	55,500	26.4	\$22.45
ICF/MENTALLY RETARDED	\$0	0	\$0.00	0	0.0	\$0.00
MENTAL HOSPITAL	\$0	0	\$0.00	0	0.0	\$0.00
PSYCH CARE UNDER AGE 22	\$54,349	11	\$4,940.78	97	8.8	\$560.29
PSYCH REHAB-PUBLIC	\$832,976	1,004	\$829.66	25,523	25.4	\$32.64
CSTAR - PUBLIC	-\$17	1	-\$17.02	-2	-2.0	-\$8.51
TARGETED CASE MANAGEMENT	\$345,403	1,757	\$196.59	29,820	17.0	\$11.58
FSD CASE MANAGEMENT	\$13,518	2	\$6,759.12	62	31.0	\$218.04
EPSDT SERVICES	\$2,686,246	18,087 *	\$148.52	316,884	17.5	\$8.48
EPSDT SCREENINGS	\$175,481	2,395	\$73.27	2,473	1.0	\$70.96
EPSDT REFERRAL SERVICES	\$2,510,099	17,405	\$144.22	314,405	18.1	\$7.98
EPSDT TARGETED CASE MGMT	\$666	6	\$111.00	6	1.0	\$111.00
MANAGED CARE PREMIUMS	\$26,842,616	147,039 *	\$182.55			
TOTAL	\$45,227,276	292,805 *	\$154.46			

* Unduplicated total.

*** Medical Assistance for Families activity for both parent and child are in the parent total.

** Recipients are not added to the total.

**TABLE 23
MO HEALTHNET RECIPIENTS AND PAYMENTS BY ELIGIBILITY CATEGORY
JULY 2009**

ELIGIBILITY CATEGORY: PERMANENTLY & TOTALLY DISABLED
NUMBER OF ELIGIBLES ENROLLED ON 06/30/09: 150,637
NUMBER OF ELIGIBLES ENROLLED DURING JULY 2009: 154,692

	EXPENDITURES	RECIPIENTS	COST PER RECIPIENT	UNITS OF SERVICE	UNITS PER RECIPIENT	COST PER SERVICE
NURSING FACILITIES	\$18,544,204	5,666 *	\$3,272.89	54,517	9.6	\$340.15
HOSPITALS	\$64,859,372	54,399 *	\$1,192.29	619,839	11.4	\$104.64
INPATIENT	\$32,199,925	7,061	\$4,560.25	33,708	4.8	\$955.26
OUTPATIENT	\$32,659,447	51,812	\$630.35	586,131	11.3	\$55.72
DENTAL SERVICES	\$268,360	1,133 *	\$236.86	5,308	4.7	\$50.56
PHARMACY	\$45,474,316	94,427 *	\$481.58	670,418	7.1	\$67.83
PART D - COPAYS	\$327,517	46,044 *	\$7.11	326,942	7.1	\$1.00
PHYSICIAN RELATED	\$22,902,281	108,348 *	\$211.38	3,041,280	28.1	\$7.53
PHYSICIAN	\$999,301	12,005	\$83.24	29,120	2.4	\$34.32
CLINIC	\$15,500,126	85,522	\$181.24	2,823,860	33.0	\$5.49
FAMILY PLANNING	\$202,215	2,317	\$87.27	5,960	2.6	\$33.93
X-RAY AND LAB	\$1,533,995	19,171	\$80.02	79,483	4.2	\$19.30
NURSE PRACTITIONER	\$27,662	333	\$83.07	605	1.8	\$45.72
PODIATRY	\$168,954	3,602	\$46.91	7,014	2.0	\$24.09
CRNA SERVICES	\$80	2	\$39.85	32	16.0	\$2.49
RURAL HEALTH CLINICS	\$2,217,506	20,576	\$107.77	35,180	1.7	\$63.03
CASE MANAGEMENT	\$358	13	\$27.54	12	0.9	\$29.84
FED QUALIFIED HEALTH CARE	\$1,757,814	10,007	\$175.66	47,631	4.8	\$36.90
PSYCHOLOGIST SERVICES	\$494,269	4,241	\$116.55	12,383	2.9	\$39.92
IN-HOME SERVICES	\$22,697,075	22,007 *	\$1,031.36	5,034,397	228.8	\$4.51
HOME HEALTH SERVICES	\$500,436	908	\$551.14	71,144	78.4	\$7.03
ADULT DAY HEALTH CARE	\$1,281,609	1,028	\$1,246.70	18,731	18.2	\$68.42
AGED AND DISABLED WAIVER	\$382,826	672	\$569.68	89,950	133.9	\$4.26
PERSONAL CARE	\$19,383,052	20,478	\$946.53	4,680,227	228.6	\$4.14
AIDS WAIVER	\$192,149	62	\$3,099.18	11,244	181.4	\$17.09
PHYSICAL DISABLED WAIVER	\$753,583	74	\$10,183.55	108,652	1,468.3	\$6.94
INDEPENDENT LIVING WAIVER	\$203,420	113	\$1,800.18	54,449	481.8	\$3.74
REHAB AND SPECIALTY SERVICES	\$9,467,690	185,138 *	\$51.14	3,328,124	18.0	\$2.84
AUDIOLOGY SERVICES	\$7,118	210	\$33.89	761	3.6	\$9.35
OPTOMETRIC SERVICES	\$305,617	5,068	\$60.30	12,711	2.5	\$24.04
DURABLE MEDICAL EQUIPMENT	\$4,313,612	18,897	\$228.27	993,929	52.6	\$4.34
AMBULANCE SERVICES	\$1,313,398	5,639	\$232.91	118,248	21.0	\$11.11
REHABILITATION CENTER	\$8,384	71	\$118.09	1,468	20.7	\$5.71
HOSPICE	\$1,277,120	315	\$4,054.35	10,961	34.8	\$116.51
NON-EMERGENCY TRANS	\$2,226,838	184,589	\$12.06	2,189,022	11.9	\$1.02
NON-PARTICIPATING PROV	\$14,258	202	\$70.58	935	4.6	\$15.25
COMPREHENSIVE DAY REHAB	\$0	0	\$0.00	0	0.0	\$0.00
DISEASE MANAGEMENT	\$1,346	43	\$31.30	89	2.1	\$15.12
BUY-IN PREMIUMS	\$7,067,693	71,351 **	\$99.06			
PART-A	\$16,041	38	\$422.12			
PART-B	\$7,051,652	71,313	\$98.88			
MENTAL HEALTH SERVICES	\$36,982,368	10,198 *	\$3,626.43	1,856,234	182.0	\$19.92
PRIVATE HOME ICF/MR	\$397,074	75	\$5,294.33	2,229	29.7	\$178.14
MR/DD WAIVER	\$32,823,592	6,197	\$5,296.69	1,310,403	211.5	\$25.05
PSYCH REHAB-PRIVATE	\$0	0	\$0.00	0	0.0	\$0.00
CSTAR - PRIVATE	\$850,392	1,284	\$662.30	89,515	69.7	\$9.50
TARGETED CASE MANAGEMENT	\$2,101,561	4,371	\$480.80	276,620	63.3	\$7.60
COMMUNITY SUPPORT WAIVER	\$809,748	736	\$1,100.20	177,467	241.1	\$4.56
STATE INSTITUTIONS	\$22,734,015	22,933 *	\$991.32	1,057,833	46.1	\$21.49
ICF/MENTALLY RETARDED	\$10,371,171	561	\$18,486.94	21,931	39.1	\$472.90
MENTAL HOSPITAL	\$0	0	\$0.00	0	0.0	\$0.00
PSYCH CARE UNDER AGE 22	\$486,835	424	\$1,148.20	1,449	3.4	\$335.98
PSYCH REHAB-PUBLIC	\$9,336,308	13,414	\$696.01	749,466	55.9	\$12.46
CSTAR - PUBLIC	\$4,606	62	\$74.29	565	9.1	\$8.15
TARGETED CASE MANAGEMENT	\$2,535,095	10,492	\$241.62	284,422	27.1	\$8.91
FSD CASE MANAGEMENT	\$0	0	\$0.00	0	0.0	\$0.00
EPSDT SERVICES	\$3,416,995	3,348 *	\$1,020.61	716,505	214.0	\$4.77
EPSDT SCREENINGS	\$10,277	151	\$68.06	146	1.0	\$70.39
EPSDT REFERRAL SERVICES	\$3,406,718	3,318	\$1,026.74	716,359	215.9	\$4.76
EPSDT TARGETED CASE MGMT	\$0	0	\$0.00	0	0.0	\$0.00
MANAGED CARE PREMIUMS	\$0	0 *	\$0.00			
TOTAL	\$254,741,886	190,672 *	\$1,336.02			

* Unduplicated total.

** Recipients are not added to the total.

TABLE 23
MO HEALTHNET RECIPIENTS AND PAYMENTS BY ELIGIBILITY CATEGORY
JULY 2009

ELIGIBILITY CATEGORY: AID TO THE BLIND
NUMBER OF ELIGIBLES ENROLLED ON 06/30/09: 902
NUMBER OF ELIGIBLES ENROLLED DURING JULY 2009: 922

	EXPENDITURES	RECIPIENTS	COST PER RECIPIENT	UNITS OF SERVICE	UNITS PER RECIPIENT	COST PER SERVICE
NURSING FACILITIES	\$28,297	13 *	\$2,176.70	169	13.0	\$167.44
HOSPITALS	\$146,055	210 *	\$695.50	9,449	45.0	\$15.46
INPATIENT	\$57,920	14	\$4,137.12	50	3.6	\$1,158.39
OUTPATIENT	\$88,135	203	\$434.16	9,399	46.3	\$9.38
DENTAL SERVICES	\$5,892	11 *	\$535.60	60	5.5	\$98.19
PHARMACY	\$98,129	394 *	\$249.06	2,338	5.9	\$41.97
PART D - COPAYS	\$2,620	375 *	\$6.99	2,609	7.0	\$1.00
PHYSICIAN RELATED	\$84,751	525 *	\$161.43	24,951	47.5	\$3.40
PHYSICIAN	\$4,157	66	\$62.99	139	2.1	\$29.91
CLINIC	\$66,698	424	\$157.31	24,273	57.3	\$2.75
FAMILY PLANNING	\$413	4	\$103.29	5	1.3	\$82.63
X-RAY AND LAB	\$3,199	75	\$42.66	264	3.5	\$12.12
NURSE PRACTITIONER	\$0	0	\$0.00	0	0.0	\$0.00
PODIATRY	\$681	25	\$27.23	51	2.0	\$13.35
CRNA SERVICES	\$0	0	\$0.00	0	0.0	\$0.00
RURAL HEALTH CLINICS	\$3,703	77	\$48.10	106	1.4	\$34.94
CASE MANAGEMENT	\$0	0	\$0.00	0	0.0	\$0.00
FED QUALIFIED HEALTH CARE	\$5,253	52	\$101.02	97	1.9	\$54.15
PSYCHOLOGIST SERVICES	\$647	8	\$80.86	16	2.0	\$40.43
IN-HOME SERVICES	\$419,537	319 *	\$1,315.16	97,705	306.3	\$4.29
HOME HEALTH SERVICES	\$645	1	\$644.50	11	11.0	\$58.59
ADULT DAY HEALTH CARE	\$15,415	15	\$1,027.69	226	15.1	\$68.21
AGED AND DISABLED WAIVER	\$83,612	88	\$950.14	20,325	231.0	\$4.11
PERSONAL CARE	\$317,610	306	\$1,037.94	76,532	250.1	\$4.15
AIDS WAIVER	\$0	0	\$0.00	0	0.0	\$0.00
PHYSICAL DISABLED WAIVER	\$0	0	\$0.00	0	0.0	\$0.00
INDEPENDENT LIVING WAIVER	\$2,255	1	\$2,254.59	611	611.0	\$3.69
REHAB AND SPECIALTY SERVICES	\$37,951	1,071 *	\$35.43	25,757	24.0	\$1.47
AUDIOLOGY SERVICES	\$12	1	\$11.57	2	2.0	\$5.79
OPTOMETRIC SERVICES	\$1,489	26	\$57.27	64	2.5	\$23.27
DURABLE MEDICAL EQUIPMENT	\$16,043	168	\$95.49	11,944	71.1	\$1.34
AMBULANCE SERVICES	\$5,195	32	\$162.33	770	24.1	\$6.75
REHABILITATION CENTER	\$0	0	\$0.00	0	0.0	\$0.00
HOSPICE	\$3,049	1	\$3,049.33	30	30.0	\$101.64
NON-EMERGENCY TRANS	\$12,117	1,068	\$11.35	12,941	12.1	\$0.94
NON-PARTICIPATING PROV	\$5	1	\$4.62	1	1.0	\$4.62
COMPREHENSIVE DAY REHAB	\$0	0	\$0.00	0	0.0	\$0.00
DISEASE MANAGEMENT	\$41	2	\$20.71	5	2.5	\$8.28
BUY-IN PREMIUMS	\$63,173	646 **	\$97.79			
PART-A	\$1,573	4	\$393.25			
PART-B	\$61,600	642	\$95.95			
MENTAL HEALTH SERVICES	\$75,863	36 *	\$2,107.32	6,061	168.4	\$12.52
PRIVATE HOME ICF/MR	\$0	0	\$0.00	0	0.0	\$0.00
MR/DD WAIVER	\$55,348	13	\$4,257.55	2,771	213.2	\$19.97
PSYCH REHAB-PRIVATE	\$0	0	\$0.00	0	0.0	\$0.00
CSTAR - PRIVATE	\$1,478	3	\$492.71	303	101.0	\$4.88
TARGETED CASE MANAGEMENT	\$15,233	23	\$662.28	2,021	87.9	\$7.54
COMMUNITY SUPPORT WAIVER	\$3,805	6	\$634.10	966	161.0	\$3.94
STATE INSTITUTIONS	\$30,020	64 *	\$469.07	2,404	37.6	\$12.49
ICF/MENTALLY RETARDED	\$0	0	\$0.00	0	0.0	\$0.00
MENTAL HOSPITAL	\$0	0	\$0.00	0	0.0	\$0.00
PSYCH CARE UNDER AGE 22	\$12	1	\$11.92	1	1.0	\$11.92
PSYCH REHAB-PUBLIC	\$18,787	24	\$782.80	1,000	41.7	\$18.79
CSTAR - PUBLIC	\$0	0	\$0.00	0	0.0	\$0.00
TARGETED CASE MANAGEMENT	\$11,221	40	\$280.53	1,403	35.1	\$8.00
FSD CASE MANAGEMENT	\$0	0	\$0.00	0	0.0	\$0.00
EPSDT SERVICES	\$22,026	10 *	\$2,202.65	3,690	369.0	\$5.97
EPSDT SCREENINGS	\$120	2	\$60.00	2	1.0	\$60.00
EPSDT REFERRAL SERVICES	\$21,906	10	\$2,190.65	3,688	368.8	\$5.94
EPSDT TARGETED CASE MGMT	\$0	0	\$0.00	0	0.0	\$0.00
MANAGED CARE PREMIUMS	\$0	0 *	\$0.00			
TOTAL	\$1,014,314	1,079 *	\$940.05			

* Unduplicated total.

** Recipients are not added to the total.

**TABLE 23
MO HEALTHNET RECIPIENTS AND PAYMENTS BY ELIGIBILITY CATEGORY
JULY 2009**

**ELIGIBILITY CATEGORY: SPECIFIED LOW-INCOME MEDICARE BENEFICIARY
NUMBER OF ELIGIBLES ENROLLED ON 06/30/09:
NUMBER OF ELIGIBLES ENROLLED DURING JULY 2009:**

	EXPENDITURES	RECIPIENTS	COST PER RECIPIENT	UNITS OF SERVICE	UNITS PER RECIPIENT	COST PER SERVICE
NURSING FACILITIES	\$0	0 *	\$0.00	0	0.0	\$0.00
HOSPITALS	\$0	0 *	\$0.00	0	0.0	\$0.00
INPATIENT	\$0	0	\$0.00	0	0.0	\$0.00
OUTPATIENT	\$0	0	\$0.00	0	0.0	\$0.00
DENTAL SERVICES	\$0	0 *	\$0.00	0	0.0	\$0.00
PHARMACY	\$0	0 *	\$0.00	0	0.0	\$0.00
PART D - COPAYS	\$0	0 *	\$0.00	0	0.0	\$0.00
PHYSICIAN RELATED	\$0	0	\$0.00	0	0.0	\$0.00
PHYSICIAN	\$0	0	\$0.00	0	0.0	\$0.00
CLINIC	\$0	0	\$0.00	0	0.0	\$0.00
FAMILY PLANNING	\$0	0	\$0.00	0	0.0	\$0.00
X-RAY AND LAB	\$0	0	\$0.00	0	0.0	\$0.00
NURSE PRACTITIONER	\$0	0	\$0.00	0	0.0	\$0.00
PODIATRY	\$0	0	\$0.00	0	0.0	\$0.00
CRNA SERVICES	\$0	0	\$0.00	0	0.0	\$0.00
RURAL HEALTH CLINICS	\$0	0	\$0.00	0	0.0	\$0.00
CASE MANAGEMENT	\$0	0	\$0.00	0	0.0	\$0.00
FED QUALIFIED HEALTH CARE	\$0	0	\$0.00	0	0.0	\$0.00
PSYCHOLOGIST SERVICES	\$0	0	\$0.00	0	0.0	\$0.00
IN-HOME SERVICES	\$0	0 *	\$0.00	0	0.0	\$0.00
HOME HEALTH SERVICES	\$0	0	\$0.00	0	0.0	\$0.00
ADULT DAY HEALTH CARE	\$0	0	\$0.00	0	0.0	\$0.00
AGED AND DISABLED WAIVER	\$0	0	\$0.00	0	0.0	\$0.00
PERSONAL CARE	\$0	0	\$0.00	0	0.0	\$0.00
AIDS WAIVER	\$0	0	\$0.00	0	0.0	\$0.00
PHYSICAL DISABLED WAIVER	\$0	0	\$0.00	0	0.0	\$0.00
INDEPENDENT LIVING WAIVER	\$0	0	\$0.00	0	0.0	\$0.00
REHAB AND SPECIALTY SERVICES	\$0	0 *	\$0.00	0	0.0	\$0.00
AUDIOLOGY SERVICES	\$0	0	\$0.00	0	0.0	\$0.00
OPTOMETRIC SERVICES	\$0	0	\$0.00	0	0.0	\$0.00
DURABLE MEDICAL EQUIPMENT	\$0	0	\$0.00	0	0.0	\$0.00
AMBULANCE SERVICES	\$0	0	\$0.00	0	0.0	\$0.00
REHABILITATION CENTER	\$0	0	\$0.00	0	0.0	\$0.00
HOSPICE	\$0	0	\$0.00	0	0.0	\$0.00
NON-EMERGENCY TRANS	\$0	0	\$0.00	0	0.0	\$0.00
NON-PARTICIPATING PROV	\$0	0	\$0.00	0	0.0	\$0.00
COMPREHENSIVE DAY REHAB	\$0	0	\$0.00	0	0.0	\$0.00
DISEASE MANAGEMENT	\$0	0	\$0.00	0	0.0	\$0.00
BUY-IN PREMIUMS	\$60,230	561	\$107.36			
PART-A	\$1,373	5	\$274.66			
PART-B	\$58,857	556	\$105.86			
MENTAL HEALTH SERVICES	\$0	0 *	\$0.00	0	0.0	\$0.00
PRIVATE HOME ICF/MR	\$0	0	\$0.00	0	0.0	\$0.00
MR/DD WAIVER	\$0	0	\$0.00	0	0.0	\$0.00
PSYCH REHAB-PRIVATE	\$0	0	\$0.00	0	0.0	\$0.00
CSTAR - PRIVATE	\$0	0	\$0.00	0	0.0	\$0.00
TARGETED CASE MANAGEMENT	\$0	0	\$0.00	0	0.0	\$0.00
COMMUNITY SUPPORT WAIVER	\$0	0	\$0.00	0	0.0	\$0.00
STATE INSTITUTIONS	\$0	0 *	\$0.00	0	0.0	\$0.00
ICF/MENTALLY RETARDED	\$0	0	\$0.00	0	0.0	\$0.00
MENTAL HOSPITAL	\$0	0	\$0.00	0	0.0	\$0.00
PSYCH CARE UNDER AGE 22	\$0	0	\$0.00	0	0.0	\$0.00
PSYCH REHAB-PUBLIC	\$0	0	\$0.00	0	0.0	\$0.00
CSTAR - PUBLIC	\$0	0	\$0.00	0	0.0	\$0.00
TARGETED CASE MANAGEMENT	\$0	0	\$0.00	0	0.0	\$0.00
FSD CASE MANAGEMENT	\$0	0	\$0.00	0	0.0	\$0.00
EPSDT SERVICES	\$0	0 *	\$0.00	0	0.0	\$0.00
EPSDT SCREENINGS	\$0	0	\$0.00	0	0.0	\$0.00
EPSDT REFERRAL SERVICES	\$0	0	\$0.00	0	0.0	\$0.00
EPSDT TARGETED CASE MGMT	\$0	0	\$0.00	0	0.0	\$0.00
MANAGED CARE PREMIUMS	\$0	0 *	\$0.00			
TOTAL	\$60,230	0 *	\$0.00			

* Unduplicated total. ** Recipients are not added to the total.

Note: SLMB Recipients do not receive MO HealthNet benefits. They only receive payment for Part A and B Medicare premiums.

**TABLE 23
MO HEALTHNET RECIPIENTS AND PAYMENTS BY ELIGIBILITY CATEGORY
JULY 2009**

ELIGIBILITY CATEGORY: MO HEALTHNET FOR PREGNANT WOMEN (MAF INCOME LIMIT)

NUMBER OF ELIGIBLES ENROLLED ON 06/30/09: 10,377

NUMBER OF ELIGIBLES ENROLLED DURING JULY 2009: 10,341

	EXPENDITURES	RECIPIENTS	COST PER RECIPIENT	UNITS OF SERVICE	UNITS PER RECIPIENT	COST PER SERVICE
NURSING FACILITIES	\$0	0 *	\$0.00	0	0.0	\$0.00
HOSPITALS	\$2,122,168	3,574 *	\$593.78	19,743	5.5	\$107.49
INPATIENT	\$1,104,753	1,356	\$814.71	1,315	1.0	\$840.12
OUTPATIENT	\$1,017,416	2,624	\$387.73	18,428	7.0	\$55.21
DENTAL SERVICES	\$51,590	174 *	\$296.49	1,039	6.0	\$49.65
PHARMACY	\$255,967	2,834 *	\$90.32	7,043	2.5	\$36.34
PART D - COPAYS	\$4	1 *	\$4.35	3	3.0	\$1.45
PHYSICIAN RELATED	\$1,246,509	4,557 *	\$273.54	48,883	10.7	\$25.50
PHYSICIAN	\$106,885	408	\$261.97	751	1.8	\$142.32
CLINIC	\$599,050	3,028	\$197.84	33,655	11.1	\$17.80
FAMILY PLANNING	\$102,221	509	\$200.83	3,267	6.4	\$31.29
X-RAY AND LAB	\$164,621	1,416	\$116.26	7,773	5.5	\$21.18
NURSE PRACTITIONER	\$264	7	\$37.69	7	1.0	\$37.69
PODIATRY	\$908	6	\$151.35	8	1.3	\$113.52
CRNA SERVICES	\$0	0	\$0.00	0	0.0	\$0.00
RURAL HEALTH CLINICS	\$102,363	653	\$156.76	1,294	2.0	\$79.11
CASE MANAGEMENT	\$7,242	324	\$22.35	333	1.0	\$21.75
FED QUALIFIED HEALTH CARE	\$159,373	498	\$320.03	1,713	3.4	\$93.04
PSYCHOLOGIST SERVICES	\$3,583	25	\$143.30	82	3.3	\$43.69
IN-HOME SERVICES	\$504	2 *	\$251.98	17	8.5	\$29.64
HOME HEALTH SERVICES	\$504	2	\$251.98	17	8.5	\$29.64
ADULT DAY HEALTH CARE	\$0	0	\$0.00	0	0.0	\$0.00
AGED AND DISABLED WAIVER	\$0	0	\$0.00	0	0.0	\$0.00
PERSONAL CARE	\$0	0	\$0.00	0	0.0	\$0.00
AIDS WAIVER	\$0	0	\$0.00	0	0.0	\$0.00
PHYSICAL DISABLED WAIVER	\$0	0	\$0.00	0	0.0	\$0.00
INDEPENDENT LIVING WAIVER	\$0	0	\$0.00	0	0.0	\$0.00
REHAB AND SPECIALTY SERVICES	\$39,595	19,954 *	\$1.98	123,892	6.2	\$0.32
AUDIOLOGY SERVICES	\$26	1	\$25.76	2	2.0	\$12.88
OPTOMETRIC SERVICES	\$6,695	103	\$65.00	330	3.2	\$20.29
DURABLE MEDICAL EQUIPMENT	\$7,804	11	\$709.41	453	41.2	\$17.23
AMBULANCE SERVICES	\$18,496	76	\$243.36	1,920	25.3	\$9.63
REHABILITATION CENTER	\$40	1	\$40.00	4	4.0	\$10.00
HOSPICE	\$0	0	\$0.00	0	0.0	\$0.00
NON-EMERGENCY TRANS	\$6,297	19,950	\$0.32	121,176	6.1	\$0.05
NON-PARTICIPATING PROV	\$0	0	\$0.00	0	0.0	\$0.00
COMPREHENSIVE DAY REHAB	\$0	0	\$0.00	0	0.0	\$0.00
DISEASE MANAGEMENT	\$238	7	\$34.05	7	1.0	\$34.05
BUY-IN PREMIUMS	\$0	0 **	\$0.00			
PART-A	\$0	0	\$0.00			
PART-B	\$0	0	\$0.00			
MENTAL HEALTH SERVICES	\$104,970	190 *	\$552.48	11,376	59.9	\$9.23
PRIVATE HOME ICF/MR	\$0	0	\$0.00	0	0.0	\$0.00
MR/DD WAIVER	\$0	0	\$0.00	0	0.0	\$0.00
PSYCH REHAB-PRIVATE	\$0	0	\$0.00	0	0.0	\$0.00
CSTAR - PRIVATE	\$101,828	184	\$553.41	10,914	59.3	\$9.33
TARGETED CASE MANAGEMENT	\$3,142	6	\$523.74	462	77.0	\$6.80
COMMUNITY SUPPORT WAIVER	\$0	0	\$0.00	0	0.0	\$0.00
STATE INSTITUTIONS	\$26,147	56 *	\$466.91	1,133	20.2	\$23.08
ICF/MENTALLY RETARDED	\$0	0	\$0.00	0	0.0	\$0.00
MENTAL HOSPITAL	\$0	0	\$0.00	0	0.0	\$0.00
PSYCH CARE UNDER AGE 22	\$2,233	5	\$446.57	9	1.8	\$248.09
PSYCH REHAB-PUBLIC	\$22,107	38	\$581.77	962	25.3	\$22.98
CSTAR - PUBLIC	\$106	1	\$106.20	12	12.0	\$8.85
TARGETED CASE MANAGEMENT	\$1,701	16	\$106.29	150	9.4	\$11.34
FSD CASE MANAGEMENT	\$0	0	\$0.00	0	0.0	\$0.00
EPSDT SERVICES	\$60,584	659 *	\$91.93	1,613	2.5	\$37.56
EPSDT SCREENINGS	\$960	16	\$60.00	16	1.0	\$60.00
EPSDT REFERRAL SERVICES	\$59,624	655	\$91.03	1,597	2.4	\$37.33
EPSDT TARGETED CASE MGMT	\$0	0	\$0.00	0	0.0	\$0.00
MANAGED CARE PREMIUMS	\$1,922,710	6,460 *	\$297.63			
TOTAL	\$5,830,748	20,286 *	\$287.43			

* Unduplicated total.

** Recipients are not added to the total.

TABLE 23
MO HEALTHNET RECIPIENTS AND PAYMENTS BY ELIGIBILITY CATEGORY
JULY 2009

ELIGIBILITY CATEGORY: BLIND PENSION

NUMBER OF ELIGIBLES ENROLLED ON 06/30/09: 3,025

NUMBER OF ELIGIBLES ENROLLED DURING JULY 2009: 3,069

	EXPENDITURES	RECIPIENTS	COST PER RECIPIENT	UNITS OF SERVICE	UNITS PER RECIPIENT	COST PER SERVICE
NURSING FACILITIES	\$229,889	82 *	\$2,803.52	1,221	14.9	\$188.28
HOSPITALS	\$269,615	596 *	\$452.37	9,734	16.3	\$27.70
INPATIENT	\$55,783	15	\$3,718.85	58	3.9	\$961.77
OUTPATIENT	\$213,832	589	\$363.04	9,676	16.4	\$22.10
DENTAL SERVICES	\$9,315	47 *	\$198.18	165	3.5	\$56.45
PHARMACY	\$936,870	1,992 *	\$470.32	15,527	7.8	\$60.34
PART D - COPAYS	\$3,842	337 *	\$11.40	2,339	6.9	\$1.64
PHYSICIAN RELATED	\$236,974	1,631 *	\$145.29	87,853	53.9	\$2.70
PHYSICIAN	\$10,354	210	\$49.30	506	2.4	\$20.46
CLINIC	\$182,090	1,340	\$135.89	85,503	63.8	\$2.13
FAMILY PLANNING	\$707	9	\$78.57	15	1.7	\$47.14
X-RAY AND LAB	\$7,616	188	\$40.51	995	5.3	\$7.65
NURSE PRACTITIONER	\$95	2	\$47.35	3	1.5	\$31.57
PODIATRY	\$3,403	93	\$36.59	190	2.0	\$17.91
CRNA SERVICES	\$0	0	\$0.00	0	0.0	\$0.00
RURAL HEALTH CLINICS	\$9,654	176	\$54.85	293	1.7	\$32.95
CASE MANAGEMENT	\$0	0	\$0.00	0	0.0	\$0.00
FED QUALIFIED HEALTH CARE	\$20,146	101	\$199.47	270	2.7	\$74.62
PSYCHOLOGIST SERVICES	\$2,911	23	\$126.55	78	3.4	\$37.32
IN-HOME SERVICES	\$1,009,036	898 *	\$1,123.65	230,746	257.0	\$4.37
HOME HEALTH SERVICES	\$870	2	\$435.17	60	30.0	\$14.51
ADULT DAY HEALTH CARE	\$20,811	22	\$945.94	297	13.5	\$70.07
AGED AND DISABLED WAIVER	\$62,931	67	\$939.27	15,607	232.9	\$4.03
PERSONAL CARE	\$916,466	884	\$1,036.73	213,661	241.7	\$4.29
AIDS WAIVER	\$0	0	\$0.00	0	0.0	\$0.00
PHYSICAL DISABLED WAIVER	\$7,959	1	\$7,958.66	1,121	1,121.0	\$7.10
INDEPENDENT LIVING WAIVER	\$0	0	\$0.00	0	0.0	\$0.00
REHAB AND SPECIALTY SERVICES	\$93,833	541 *	\$173.44	28,882	53.4	\$3.25
AUDIOLOGY SERVICES	\$4,449	8	\$556.17	34	4.3	\$130.86
OPTOMETRIC SERVICES	\$1,848	45	\$41.07	79	1.8	\$23.39
DURABLE MEDICAL EQUIPMENT	\$41,305	419	\$98.58	26,127	62.4	\$1.58
AMBULANCE SERVICES	\$15,407	108	\$142.65	2,251	20.8	\$6.84
REHABILITATION CENTER	\$266	2	\$133.10	44	22.0	\$6.05
HOSPICE	\$30,417	7	\$4,345.28	342	48.9	\$88.94
NON-EMERGENCY TRANS	\$0	0	\$0.00	0	0.0	\$0.00
NON-PARTICIPATING PROV	\$141	2	\$70.31	5	2.5	\$28.12
COMPREHENSIVE DAY REHAB	\$0	0	\$0.00	0	0.0	\$0.00
DISEASE MANAGEMENT	\$0	0	\$0.00	0	0.0	\$0.00
BUY-IN PREMIUMS	\$0	0 **	\$0.00			
PART-A	\$0	0	\$0.00			
PART-B	\$0	0	\$0.00			
MENTAL HEALTH SERVICES	\$778	1 *	\$778.00	100	100.0	\$7.78
PRIVATE HOME ICF/MR	\$0	0	\$0.00	0	0.0	\$0.00
MR/DD WAIVER	\$0	0	\$0.00	0	0.0	\$0.00
PSYCH REHAB-PRIVATE	\$0	0	\$0.00	0	0.0	\$0.00
CSTAR - PRIVATE	\$0	0	\$0.00	0	0.0	\$0.00
TARGETED CASE MANAGEMENT	\$778	1	\$778.00	100	100.0	\$7.78
COMMUNITY SUPPORT WAIVER	\$0	0	\$0.00	0	0.0	\$0.00
STATE INSTITUTIONS	\$62	1 *	\$62.24	8	8.0	\$7.78
ICF/MENTALLY RETARDED	\$0	0	\$0.00	0	0.0	\$0.00
MENTAL HOSPITAL	\$0	0	\$0.00	0	0.0	\$0.00
PSYCH CARE UNDER AGE 22	\$0	0	\$0.00	0	0.0	\$0.00
PSYCH REHAB-PUBLIC	\$0	0	\$0.00	0	0.0	\$0.00
CSTAR - PUBLIC	\$0	0	\$0.00	0	0.0	\$0.00
TARGETED CASE MANAGEMENT	\$62	1	\$62.24	8	8.0	\$7.78
FSD CASE MANAGEMENT	\$0	0	\$0.00	0	0.0	\$0.00
EPSDT SERVICES	\$11	1 *	\$11.00	1	1.0	\$11.00
EPSDT SCREENINGS	\$0	0	\$0.00	0	0.0	\$0.00
EPSDT REFERRAL SERVICES	\$11	1	\$11.00	1	1.0	\$11.00
EPSDT TARGETED CASE MGMT	\$0	0	\$0.00	0	0.0	\$0.00
MANAGED CARE PREMIUMS	\$0	0 *	\$0.00			
TOTAL	\$2,790,225	2,609 *	\$1,069.46			

* Unduplicated total.

** Recipients are not added to the total.

**TABLE 23
MO HEALTHNET RECIPIENTS AND PAYMENTS BY ELIGIBILITY CATEGORY
JULY 2009**

ELIGIBILITY CATEGORY: FOSTER CARE

NUMBER OF ELIGIBLES ENROLLED ON 06/30/09: 13,712

NUMBER OF ELIGIBLES ENROLLED DURING JULY 2009: N/A

	EXPENDITURES	RECIPIENTS	COST PER RECIPIENT	UNITS OF SERVICE	UNITS PER RECIPIENT	COST PER SERVICE
NURSING FACILITIES	\$0	0 *	\$0.00	0	0.0	\$0.00
HOSPITALS	\$1,207,921	731 *	\$1,652.42	4,316	5.9	\$279.87
INPATIENT	\$975,034	167	\$5,838.53	1,441	8.6	\$676.64
OUTPATIENT	\$232,887	599	\$388.79	2,875	4.8	\$81.00
DENTAL SERVICES	\$32,607	229 *	\$142.39	993	4.3	\$32.84
PHARMACY	\$914,616	2,900 *	\$315.38	8,670	3.0	\$105.49
PART D - COPAYS	\$1	1 *	\$0.80	1	1.0	\$0.80
PHYSICIAN RELATED	\$378,748	2,780 *	\$136.24	12,931	4.7	\$29.29
PHYSICIAN	\$12,912	184	\$70.17	276	1.5	\$46.78
CLINIC	\$143,049	1,779	\$80.41	7,331	4.1	\$19.51
FAMILY PLANNING	\$11,859	184	\$64.45	227	1.2	\$52.24
X-RAY AND LAB	\$9,807	172	\$57.02	554	3.2	\$17.70
NURSE PRACTITIONER	\$1,649	15	\$109.93	26	1.7	\$63.42
PODIATRY	\$1,625	11	\$147.75	24	2.2	\$67.72
CRNA SERVICES	\$0	0	\$0.00	0	0.0	\$0.00
RURAL HEALTH CLINICS	\$42,165	349	\$120.82	534	1.5	\$78.96
CASE MANAGEMENT	\$30	1	\$30.00	1	1.0	\$30.00
FED QUALIFIED HEALTH CARE	\$90,234	272	\$331.74	2,087	7.7	\$43.24
PSYCHOLOGIST SERVICES	\$65,417	313	\$209.00	1,871	6.0	\$34.96
IN-HOME SERVICES	\$3,549	10 *	\$354.90	399	39.9	\$8.89
HOME HEALTH SERVICES	\$1,989	8	\$248.58	31	3.9	\$64.15
ADULT DAY HEALTH CARE	\$0	0	\$0.00	0	0.0	\$0.00
AGED AND DISABLED WAIVER	\$0	0	\$0.00	0	0.0	\$0.00
PERSONAL CARE	\$1,560	2	\$780.16	368	184.0	\$4.24
AIDS WAIVER	\$0	0	\$0.00	0	0.0	\$0.00
PHYSICAL DISABLED WAIVER	\$0	0	\$0.00	0	0.0	\$0.00
INDEPENDENT LIVING WAIVER	\$0	0	\$0.00	0	0.0	\$0.00
REHAB AND SPECIALTY SERVICES	\$58,874	16,385 *	\$3.59	140,471	8.6	\$0.42
AUDIOLOGY SERVICES	\$819	8	\$102.31	75	9.4	\$10.91
OPTOMETRIC SERVICES	\$6,566	124	\$52.95	276	2.2	\$23.79
DURABLE MEDICAL EQUIPMENT	\$35,177	67	\$525.03	398	5.9	\$88.38
AMBULANCE SERVICES	\$7,223	19	\$380.17	858	45.2	\$8.42
REHABILITATION CENTER	\$50	1	\$50.00	5	5.0	\$10.00
HOSPICE	\$407	1	\$407.28	3	3.0	\$135.76
NON-EMERGENCY TRANS	\$8,632	16,382	\$0.53	138,856	8.5	\$0.06
NON-PARTICIPATING PROV	\$0	0	\$0.00	0	0.0	\$0.00
COMPREHENSIVE DAY REHAB	\$0	0	\$0.00	0	0.0	\$0.00
DISEASE MANAGEMENT	\$0	0	\$0.00	0	0.0	\$0.00
BUY-IN PREMIUMS	\$0	0 **	\$0.00			
PART-A	\$0	0	\$0.00			
PART-B	\$0	0	\$0.00			
MENTAL HEALTH SERVICES	\$295,575	209 *	\$1,414.24	17,622	84.3	\$16.77
PRIVATE HOME ICF/MR	\$0	0	\$0.00	0	0.0	\$0.00
MR/DD WAIVER	\$172,557	18	\$9,586.49	4,155	230.8	\$41.53
PSYCH REHAB-PRIVATE	\$0	0	\$0.00	0	0.0	\$0.00
CSTAR - PRIVATE	\$71,794	61	\$1,176.95	5,763	94.5	\$12.46
TARGETED CASE MANAGEMENT	\$42,823	126	\$339.86	5,857	46.5	\$7.31
COMMUNITY SUPPORT WAIVER	\$8,402	8	\$1,050.23	1,847	230.9	\$4.55
STATE INSTITUTIONS	\$2,576,750	966 *	\$2,667.44	36,614	37.9	\$70.38
ICF/MENTALLY RETARDED	\$0	0	\$0.00	0	0.0	\$0.00
MENTAL HOSPITAL	\$0	0	\$0.00	0	0.0	\$0.00
PSYCH CARE UNDER AGE 22	\$82,985	11	\$7,544.08	149	13.6	\$556.95
PSYCH REHAB-PUBLIC	\$211,592	274	\$772.23	6,518	23.8	\$32.46
CSTAR - PUBLIC	\$0	0	\$0.00	0	0.0	\$0.00
TARGETED CASE MANAGEMENT	\$144,064	588	\$245.01	12,925	22.0	\$11.15
FSD CASE MANAGEMENT	\$2,138,110	320	\$6,681.59	17,022	53.2	\$125.61
EPSDT SERVICES	\$1,040,644	3,418 *	\$304.46	123,211	36.1	\$8.45
EPSDT SCREENINGS	\$12,158	168	\$72.37	172	1.0	\$70.69
EPSDT REFERRAL SERVICES	\$1,007,173	3,291	\$306.04	122,847	37.3	\$8.20
EPSDT TARGETED CASE MGMT	\$21,312	192	\$111.00	192	1.0	\$111.00
MANAGED CARE PREMIUMS	\$1,880,352	8,388 *	\$224.17			
TOTAL	\$8,389,636	16,599 *	\$505.43			

* Unduplicated total.

** Recipients are not added to the total.

TABLE 23
MO HEALTHNET RECIPIENTS AND PAYMENTS BY ELIGIBILITY CATEGORY
JULY 2009

ELIGIBILITY CATEGORY: CHILD WELFARE SERVICES

NUMBER OF ELIGIBLES ENROLLED ON 06/30/09: 894

NUMBER OF ELIGIBLES ENROLLED DURING JULY 2009: N/A

	EXPENDITURES	RECIPIENTS	COST PER RECIPIENT	UNITS OF SERVICE	UNITS PER RECIPIENT	COST PER SERVICE
NURSING FACILITIES	\$0	0 *	\$0.00	0	0.0	\$0.00
HOSPITALS	\$214,611	80 *	\$2,682.64	954	11.9	\$224.96
INPATIENT	\$190,804	29	\$6,579.45	314	10.8	\$607.66
OUTPATIENT	\$23,807	57	\$417.67	640	11.2	\$37.20
DENTAL SERVICES	\$3,451	20 *	\$172.57	86	4.3	\$40.13
PHARMACY	\$85,825	239 *	\$359.10	766	3.2	\$112.04
PART D - COPAYS	\$0	0 *	\$0.00	0	0.0	\$0.00
PHYSICIAN RELATED	\$40,210	268 *	\$150.04	1,567	5.9	\$25.66
PHYSICIAN	\$1,672	23	\$72.68	32	1.4	\$52.24
CLINIC	\$16,360	167	\$97.97	908	5.4	\$18.02
FAMILY PLANNING	\$1,768	35	\$50.52	38	1.1	\$46.53
X-RAY AND LAB	\$1,574	29	\$54.26	79	2.7	\$19.92
NURSE PRACTITIONER	\$0	0	\$0.00	0	0.0	\$0.00
PODIATRY	\$0	0	\$0.00	0	0.0	\$0.00
CRNA SERVICES	\$0	0	\$0.00	0	0.0	\$0.00
RURAL HEALTH CLINICS	\$4,456	35	\$127.30	49	1.4	\$90.93
CASE MANAGEMENT	\$0	0	\$0.00	0	0.0	\$0.00
FED QUALIFIED HEALTH CARE	\$4,092	17	\$240.68	50	2.9	\$81.83
PSYCHOLOGIST SERVICES	\$10,289	39	\$263.82	411	10.5	\$25.03
IN-HOME SERVICES	\$0	0 *	\$0.00	0	0.0	\$0.00
HOME HEALTH SERVICES	\$0	0	\$0.00	0	0.0	\$0.00
ADULT DAY HEALTH CARE	\$0	0	\$0.00	0	0.0	\$0.00
AGED AND DISABLED WAIVER	\$0	0	\$0.00	0	0.0	\$0.00
PERSONAL CARE	\$0	0	\$0.00	0	0.0	\$0.00
AIDS WAIVER	\$0	0	\$0.00	0	0.0	\$0.00
PHYSICAL DISABLED WAIVER	\$0	0	\$0.00	0	0.0	\$0.00
INDEPENDENT LIVING WAIVER	\$0	0	\$0.00	0	0.0	\$0.00
REHAB AND SPECIALTY SERVICES	\$3,286	23 *	\$142.87	140	6.1	\$23.47
AUDIOLOGY SERVICES	\$30	1	\$30.00	3	3.0	\$10.00
OPTOMETRIC SERVICES	\$1,252	14	\$89.39	23	1.6	\$54.41
DURABLE MEDICAL EQUIPMENT	\$321	2	\$160.50	6	3.0	\$53.50
AMBULANCE SERVICES	\$1,683	6	\$280.58	108	18.0	\$15.59
REHABILITATION CENTER	\$0	0	\$0.00	0	0.0	\$0.00
HOSPICE	\$0	0	\$0.00	0	0.0	\$0.00
NON-EMERGENCY TRANS	\$0	0	\$0.00	0	0.0	\$0.00
NON-PARTICIPATING PROV	\$0	0	\$0.00	0	0.0	\$0.00
COMPREHENSIVE DAY REHAB	\$0	0	\$0.00	0	0.0	\$0.00
DISEASE MANAGEMENT	\$0	0	\$0.00	0	0.0	\$0.00
BUY-IN PREMIUMS	\$0	0 **	\$0.00			
PART-A	\$0	0	\$0.00			
PART-B	\$0	0	\$0.00			
MENTAL HEALTH SERVICES	\$1,446	2 *	\$723.10	97	48.5	\$14.91
PRIVATE HOME ICF/MR	\$0	0	\$0.00	0	0.0	\$0.00
MR/DD WAIVER	\$0	0	\$0.00	0	0.0	\$0.00
PSYCH REHAB-PRIVATE	\$0	0	\$0.00	0	0.0	\$0.00
CSTAR - PRIVATE	\$1,446	2	\$723.10	97	48.5	\$14.91
TARGETED CASE MANAGEMENT	\$0	0	\$0.00	0	0.0	\$0.00
COMMUNITY SUPPORT WAIVER	\$0	0	\$0.00	0	0.0	\$0.00
STATE INSTITUTIONS	\$513,594	87 *	\$5,903.37	4,468	51.4	\$114.95
ICF/MENTALLY RETARDED	\$0	0	\$0.00	0	0.0	\$0.00
MENTAL HOSPITAL	\$0	0	\$0.00	0	0.0	\$0.00
PSYCH CARE UNDER AGE 22	\$0	0	\$0.00	0	0.0	\$0.00
PSYCH REHAB-PUBLIC	\$2,696	4	\$674.03	74	18.5	\$36.43
CSTAR - PUBLIC	\$0	0	\$0.00	0	0.0	\$0.00
TARGETED CASE MANAGEMENT	\$3,061	13	\$235.48	311	23.9	\$9.84
FSD CASE MANAGEMENT	\$507,836	74	\$6,862.65	4,083	55.2	\$124.38
EPSDT SERVICES	\$99,588	383 *	\$260.02	4,466	11.7	\$22.30
EPSDT SCREENINGS	\$1,018	15	\$67.83	15	1.0	\$67.83
EPSDT REFERRAL SERVICES	\$88,691	325	\$272.90	4,362	13.4	\$20.33
EPSDT TARGETED CASE MGMT	\$9,879	89	\$111.00	89	1.0	\$111.00
MANAGED CARE PREMIUMS	\$151,364	691 *	\$219.05			
TOTAL	\$1,113,374	1,007 *	\$1,105.63			

* Unduplicated total.

** Recipients are not added to the total.

**TABLE 23
MO HEALTHNET RECIPIENTS AND PAYMENTS BY ELIGIBILITY CATEGORY
JULY 2009**

ELIGIBILITY CATEGORY: REFUGEE

NUMBER OF ELIGIBLES ENROLLED ON 06/30/09: 238

NUMBER OF ELIGIBLES ENROLLED DURING JULY 2009: 304

	EXPENDITURES	RECIPIENTS	COST PER RECIPIENT	UNITS OF SERVICE	UNITS PER RECIPIENT	COST PER SERVICE
NURSING FACILITIES	\$0	0 *	\$0.00	0	0.0	\$0.00
HOSPITALS	\$1,278	10 *	\$127.83	14	1.4	\$91.31
INPATIENT	\$0	0	\$0.00	0	0.0	\$0.00
OUTPATIENT	\$1,278	10	\$127.83	14	1.4	\$91.31
DENTAL SERVICES	\$0	0 *	\$0.00	0	0.0	\$0.00
PHARMACY	\$2,784	17 *	\$163.78	36	2.1	\$77.34
PART D - COPAYS	\$0	0 *	\$0.00	0	0.0	\$0.00
PHYSICIAN RELATED	\$3,879	40 *	\$96.97	365	9.1	\$10.63
PHYSICIAN	\$0	0	\$0.00	0	0.0	\$0.00
CLINIC	\$1,220	15	\$81.31	210	14.0	\$5.81
FAMILY PLANNING	\$49	1	\$48.53	2	2.0	\$24.27
X-RAY AND LAB	\$1,315	14	\$93.93	116	8.3	\$11.34
NURSE PRACTITIONER	\$0	0	\$0.00	0	0.0	\$0.00
PODIATRY	\$0	0	\$0.00	0	0.0	\$0.00
CRNA SERVICES	\$0	0	\$0.00	0	0.0	\$0.00
RURAL HEALTH CLINICS	\$0	0	\$0.00	0	0.0	\$0.00
CASE MANAGEMENT	\$0	0	\$0.00	0	0.0	\$0.00
FED QUALIFIED HEALTH CARE	\$1,296	18	\$71.98	37	2.1	\$35.02
PSYCHOLOGIST SERVICES	\$0	0	\$0.00	0	0.0	\$0.00
IN-HOME SERVICES	\$0	0 *	\$0.00	0	0.0	\$0.00
HOME HEALTH SERVICES	\$0	0	\$0.00	0	0.0	\$0.00
ADULT DAY HEALTH CARE	\$0	0	\$0.00	0	0.0	\$0.00
AGED AND DISABLED WAIVER	\$0	0	\$0.00	0	0.0	\$0.00
PERSONAL CARE	\$0	0	\$0.00	0	0.0	\$0.00
AIDS WAIVER	\$0	0	\$0.00	0	0.0	\$0.00
PHYSICAL DISABLED WAIVER	\$0	0	\$0.00	0	0.0	\$0.00
INDEPENDENT LIVING WAIVER	\$0	0	\$0.00	0	0.0	\$0.00
REHAB AND SPECIALTY SERVICES	\$1,005	566 *	\$1.77	2,729	4.8	\$0.37
AUDIOLOGY SERVICES	\$0	0	\$0.00	0	0.0	\$0.00
OPTOMETRIC SERVICES	\$894	9	\$99.33	33	3.7	\$27.09
DURABLE MEDICAL EQUIPMENT	\$0	0	\$0.00	0	0.0	\$0.00
AMBULANCE SERVICES	\$0	0	\$0.00	0	0.0	\$0.00
REHABILITATION CENTER	\$0	0	\$0.00	0	0.0	\$0.00
HOSPICE	\$0	0	\$0.00	0	0.0	\$0.00
NON-EMERGENCY TRANS	\$111	566	\$0.20	2,696	4.8	\$0.04
NON-PARTICIPATING PROV	\$0	0	\$0.00	0	0.0	\$0.00
COMPREHENSIVE DAY REHAB	\$0	0	\$0.00	0	0.0	\$0.00
DISEASE MANAGEMENT	\$0	0	\$0.00	0	0.0	\$0.00
BUY-IN PREMIUMS	\$0	0 **	\$0.00			
PART-A	\$0	0	\$0.00			
PART-B	\$0	0	\$0.00			
MENTAL HEALTH SERVICES	\$0	0 *	\$0.00	0	0.0	\$0.00
PRIVATE HOME ICF/MR	\$0	0	\$0.00	0	0.0	\$0.00
MR/DD WAIVER	\$0	0	\$0.00	0	0.0	\$0.00
PSYCH REHAB-PRIVATE	\$0	0	\$0.00	0	0.0	\$0.00
CSTAR - PRIVATE	\$0	0	\$0.00	0	0.0	\$0.00
TARGETED CASE MANAGEMENT	\$0	0	\$0.00	0	0.0	\$0.00
COMMUNITY SUPPORT WAIVER	\$0	0	\$0.00	0	0.0	\$0.00
STATE INSTITUTIONS	\$0	0 *	\$0.00	0	0.0	\$0.00
ICF/MENTALLY RETARDED	\$0	0	\$0.00	0	0.0	\$0.00
MENTAL HOSPITAL	\$0	0	\$0.00	0	0.0	\$0.00
PSYCH CARE UNDER AGE 22	\$0	0	\$0.00	0	0.0	\$0.00
PSYCH REHAB-PUBLIC	\$0	0	\$0.00	0	0.0	\$0.00
CSTAR - PUBLIC	\$0	0	\$0.00	0	0.0	\$0.00
TARGETED CASE MANAGEMENT	\$0	0	\$0.00	0	0.0	\$0.00
FSD CASE MANAGEMENT	\$0	0	\$0.00	0	0.0	\$0.00
EPSDT SERVICES	\$48	2 *	\$24.12	2	1.0	\$24.12
EPSDT SCREENINGS	\$0	0	\$0.00	0	0.0	\$0.00
EPSDT REFERRAL SERVICES	\$48	2	\$24.12	2	1.0	\$24.12
EPSDT TARGETED CASE MGMT	\$0	0	\$0.00	0	0.0	\$0.00
MANAGED CARE PREMIUMS	\$54,943	225 *	\$244.19			
TOTAL	\$63,937	568 *	\$112.57			

* Unduplicated total.

** Recipients are not added to the total.

**TABLE 23
MO HEALTHNET RECIPIENTS AND PAYMENTS BY ELIGIBILITY CATEGORY
JULY 2009**

ELIGIBILITY CATEGORY: MAF CHILDREN IN A VENDOR INSTITUTION

NUMBER OF ELIGIBLES ENROLLED ON 06/30/09: 19

NUMBER OF ELIGIBLES ENROLLED DURING JULY 2009: 20

	EXPENDITURES	RECIPIENTS	COST PER RECIPIENT	UNITS OF SERVICE	UNITS PER RECIPIENT	COST PER SERVICE
NURSING FACILITIES	\$3,394	1 *	\$3,393.70	2	2.0	\$1,696.85
HOSPITALS	\$48,233	5 *	\$9,646.57	63	12.6	\$765.60
INPATIENT	\$47,683	2	\$23,841.63	60	30.0	\$794.72
OUTPATIENT	\$550	3	\$183.19	3	1.0	\$183.19
DENTAL SERVICES	\$67	1 *	\$67.38	1	1.0	\$67.38
PHARMACY	\$10,322	12 *	\$860.14	58	4.8	\$177.96
PART D - COPAYS	\$0	0 *	\$0.00	0	0.0	\$0.00
PHYSICIAN RELATED	\$510	6 *	\$84.97	17	2.8	\$29.99
PHYSICIAN	\$19	1	\$19.20	2	2.0	\$9.60
CLINIC	\$123	3	\$40.85	5	1.7	\$24.51
FAMILY PLANNING	\$98	1	\$98.08	2	2.0	\$49.04
X-RAY AND LAB	\$0	0	\$0.00	0	0.0	\$0.00
NURSE PRACTITIONER	\$0	0	\$0.00	0	0.0	\$0.00
PODIATRY	\$0	0	\$0.00	0	0.0	\$0.00
CRNA SERVICES	\$0	0	\$0.00	0	0.0	\$0.00
RURAL HEALTH CLINICS	\$0	0	\$0.00	0	0.0	\$0.00
CASE MANAGEMENT	\$0	0	\$0.00	0	0.0	\$0.00
FED QUALIFIED HEALTH CARE	\$0	0	\$0.00	0	0.0	\$0.00
PSYCHOLOGIST SERVICES	\$270	1	\$270.00	8	8.0	\$33.75
IN-HOME SERVICES	\$0	0 *	\$0.00	0	0.0	\$0.00
HOME HEALTH SERVICES	\$0	0	\$0.00	0	0.0	\$0.00
ADULT DAY HEALTH CARE	\$0	0	\$0.00	0	0.0	\$0.00
AGED AND DISABLED WAIVER	\$0	0	\$0.00	0	0.0	\$0.00
PERSONAL CARE	\$0	0	\$0.00	0	0.0	\$0.00
AIDS WAIVER	\$0	0	\$0.00	0	0.0	\$0.00
PHYSICAL DISABLED WAIVER	\$0	0	\$0.00	0	0.0	\$0.00
INDEPENDENT LIVING WAIVER	\$0	0	\$0.00	0	0.0	\$0.00
REHAB AND SPECIALTY SERVICES	\$692	62 *	\$11.16	4,514	72.8	\$0.15
AUDIOLOGY SERVICES	\$0	0	\$0.00	0	0.0	\$0.00
OPTOMETRIC SERVICES	\$0	0	\$0.00	0	0.0	\$0.00
DURABLE MEDICAL EQUIPMENT	\$679	1	\$679.19	4,098	4,098.0	\$0.17
AMBULANCE SERVICES	\$0	0	\$0.00	0	0.0	\$0.00
REHABILITATION CENTER	\$0	0	\$0.00	0	0.0	\$0.00
HOSPICE	\$0	0	\$0.00	0	0.0	\$0.00
NON-EMERGENCY TRANS	\$13	62	\$0.21	416	6.7	\$0.03
NON-PARTICIPATING PROV	\$0	0	\$0.00	0	0.0	\$0.00
COMPREHENSIVE DAY REHAB	\$0	0	\$0.00	0	0.0	\$0.00
DISEASE MANAGEMENT	\$0	0	\$0.00	0	0.0	\$0.00
BUY-IN PREMIUMS	\$0	0 **	\$0.00			
PART-A	\$0	0	\$0.00			
PART-B	\$0	0	\$0.00			
MENTAL HEALTH SERVICES	\$8,224	1 *	\$8,223.94	46	46.0	\$178.78
PRIVATE HOME ICF/MR	\$0	0	\$0.00	0	0.0	\$0.00
MR/DD WAIVER	\$8,224	1	\$8,223.94	46	46.0	\$178.78
PSYCH REHAB-PRIVATE	\$0	0	\$0.00	0	0.0	\$0.00
CSTAR - PRIVATE	\$0	0	\$0.00	0	0.0	\$0.00
TARGETED CASE MANAGEMENT	\$0	0	\$0.00	0	0.0	\$0.00
COMMUNITY SUPPORT WAIVER	\$0	0	\$0.00	0	0.0	\$0.00
STATE INSTITUTIONS	\$7,594	12 *	\$632.84	486	40.5	\$15.63
ICF/MENTALLY RETARDED	\$0	0	\$0.00	0	0.0	\$0.00
MENTAL HOSPITAL	\$0	0	\$0.00	0	0.0	\$0.00
PSYCH CARE UNDER AGE 22	\$432	1	\$432.04	3	3.0	\$144.01
PSYCH REHAB-PUBLIC	\$3,956	5	\$791.10	172	34.4	\$23.00
CSTAR - PUBLIC	\$0	0	\$0.00	0	0.0	\$0.00
TARGETED CASE MANAGEMENT	\$3,207	9	\$356.28	311	34.6	\$10.31
FSD CASE MANAGEMENT	\$0	0	\$0.00	0	0.0	\$0.00
EPSDT SERVICES	\$1,627	5 *	\$325.36	40	8.0	\$40.67
EPSDT SCREENINGS	\$204	1	\$203.70	1	1.0	\$203.70
EPSDT REFERRAL SERVICES	\$1,423	5	\$284.62	39	7.8	\$36.49
EPSDT TARGETED CASE MGMT	\$0	0	\$0.00	0	0.0	\$0.00
MANAGED CARE PREMIUMS	\$0	0 *	\$0.00			
TOTAL	\$80,662	63 *	\$1,280.35			

* Unduplicated total.

** Recipients are not added to the total.

**TABLE 23
MO HEALTHNET RECIPIENTS AND PAYMENTS BY ELIGIBILITY CATEGORY
JULY 2009**

ELIGIBILITY CATEGORY: TITLE XIX - HDN
NUMBER OF ELIGIBLES ENROLLED ON 06/30/09: 12,065
NUMBER OF ELIGIBLES ENROLLED DURING JULY 2009: N/A

	EXPENDITURES	RECIPIENTS	COST PER RECIPIENT	UNITS OF SERVICE	UNITS PER RECIPIENT	COST PER SERVICE
NURSING FACILITIES	\$0	0 *	\$0.00	0	0.0	\$0.00
HOSPITALS	\$1,809,460	925 *	\$1,956.17	5,864	6.3	\$308.57
INPATIENT	\$1,544,341	248	\$6,227.18	2,140	8.6	\$721.65
OUTPATIENT	\$265,119	732	\$362.18	3,724	5.1	\$71.19
DENTAL SERVICES	\$33,225	221 *	\$150.34	1,041	4.7	\$31.92
PHARMACY	\$932,112	2,780 *	\$335.29	9,348	3.4	\$99.71
PART D - COPAYS	\$6	2 *	\$3.10	14	7.0	\$0.44
PHYSICIAN RELATED	\$494,253	3,100 *	\$159.44	14,389	4.6	\$34.35
PHYSICIAN	\$12,129	169	\$71.77	265	1.6	\$45.77
CLINIC	\$187,046	1,952	\$95.82	7,305	3.7	\$25.61
FAMILY PLANNING	\$15,662	238	\$65.81	304	1.3	\$51.52
X-RAY AND LAB	\$16,089	260	\$61.88	718	2.8	\$22.41
NURSE PRACTITIONER	\$1,115	8	\$139.36	18	2.3	\$61.94
PODIATRY	\$173	5	\$34.65	6	1.2	\$28.88
CRNA SERVICES	\$0	0	\$0.00	0	0.0	\$0.00
RURAL HEALTH CLINICS	\$60,083	487	\$123.37	692	1.4	\$86.83
CASE MANAGEMENT	\$0	0	\$0.00	0	0.0	\$0.00
FED QUALIFIED HEALTH CARE	\$82,106	286	\$287.08	1,550	5.4	\$52.97
PSYCHOLOGIST SERVICES	\$119,850	448	\$267.52	3,531	7.9	\$33.94
IN-HOME SERVICES	\$4,856	9 *	\$539.52	104	11.6	\$46.69
HOME HEALTH SERVICES	\$4,815	8	\$601.85	103	12.9	\$46.75
ADULT DAY HEALTH CARE	\$0	0	\$0.00	0	0.0	\$0.00
AGED AND DISABLED WAIVER	\$0	0	\$0.00	0	0.0	\$0.00
PERSONAL CARE	\$41	1	\$40.85	1	1.0	\$40.85
AIDS WAIVER	\$0	0	\$0.00	0	0.0	\$0.00
PHYSICAL DISABLED WAIVER	\$0	0	\$0.00	0	0.0	\$0.00
INDEPENDENT LIVING WAIVER	\$0	0	\$0.00	0	0.0	\$0.00
REHAB AND SPECIALTY SERVICES	\$56,639	17,282 *	\$3.28	126,936	7.3	\$0.45
AUDIOLOGY SERVICES	\$275	11	\$25.00	65	5.9	\$4.23
OPTOMETRIC SERVICES	\$7,410	134	\$55.30	304	2.3	\$24.37
DURABLE MEDICAL EQUIPMENT	\$26,595	68	\$391.11	320	4.7	\$83.11
AMBULANCE SERVICES	\$13,533	31	\$436.56	960	31.0	\$14.10
REHABILITATION CENTER	\$770	3	\$256.67	77	25.7	\$10.00
HOSPICE	\$0	0	\$0.00	0	0.0	\$0.00
NON-EMERGENCY TRANS	\$8,056	17,271	\$0.47	125,210	7.3	\$0.06
NON-PARTICIPATING PROV	\$0	0	\$0.00	0	0.0	\$0.00
COMPREHENSIVE DAY REHAB	\$0	0	\$0.00	0	0.0	\$0.00
DISEASE MANAGEMENT	\$0	0	\$0.00	0	0.0	\$0.00
BUY-IN PREMIUMS	\$0	0 **	\$0.00			
PART-A	\$0	0	\$0.00			
PART-B	\$0	0	\$0.00			
MENTAL HEALTH SERVICES	\$1,656,455	393 *	\$4,214.90	28,233	71.8	\$58.67
PRIVATE HOME ICF/MR	\$0	0	\$0.00	0	0.0	\$0.00
MR/DD WAIVER	\$1,463,072	194	\$7,541.61	10,173	52.4	\$143.82
PSYCH REHAB-PRIVATE	\$0	0	\$0.00	0	0.0	\$0.00
CSTAR - PRIVATE	\$136,059	97	\$1,402.67	10,235	105.5	\$13.29
TARGETED CASE MANAGEMENT	\$52,972	126	\$420.41	6,938	55.1	\$7.64
COMMUNITY SUPPORT WAIVER	\$4,352	7	\$621.65	887	126.7	\$4.91
STATE INSTITUTIONS	\$4,230,137	1,530 *	\$2,764.80	67,153	43.9	\$62.99
ICF/MENTALLY RETARDED	\$14,762	1	\$14,761.89	31	31.0	\$476.19
MENTAL HOSPITAL	\$0	0	\$0.00	0	0.0	\$0.00
PSYCH CARE UNDER AGE 22	\$98,399	21	\$4,685.68	186	8.9	\$529.03
PSYCH REHAB-PUBLIC	\$247,766	334	\$741.81	8,852	26.5	\$27.99
CSTAR - PUBLIC	\$0	0	\$0.00	0	0.0	\$0.00
TARGETED CASE MANAGEMENT	\$288,974	920	\$314.10	28,854	31.4	\$10.02
FSD CASE MANAGEMENT	\$3,580,236	594	\$6,027.33	29,230	49.2	\$122.48
EPSDT SERVICES	\$1,251,990	4,386 *	\$285.45	97,058	22.1	\$12.90
EPSDT SCREENINGS	\$19,481	258	\$75.51	259	1.0	\$75.22
EPSDT REFERRAL SERVICES	\$1,156,363	3,964	\$291.72	96,113	24.3	\$12.03
EPSDT TARGETED CASE MGMT	\$76,146	686	\$111.00	686	1.0	\$111.00
MANAGED CARE PREMIUMS	\$1,606,961	7,336 *	\$219.05			
TOTAL	\$12,076,093	17,651 *	\$684.16			

* Unduplicated total.

** Recipients are not added to the total.

TABLE 23
MO HEALTHNET RECIPIENTS AND PAYMENTS BY ELIGIBILITY CATEGORY
JULY 2009

ELIGIBILITY CATEGORY: QUALIFIED MEDICARE BENEFICIARY (QMB)

NUMBER OF ELIGIBLES ENROLLED ON 06/30/09: 11,706

NUMBER OF ELIGIBLES ENROLLED DURING JULY 2009: 11,974

	EXPENDITURES	RECIPIENTS	COST PER RECIPIENT	UNITS OF SERVICE	UNITS PER RECIPIENT	COST PER SERVICE
NURSING FACILITIES	\$13,152	24 *	\$548.01	473	19.7	\$27.81
HOSPITALS	\$96,507	536 *	\$180.05	4,115	7.7	\$23.45
INPATIENT	\$0	0	\$0.00	0	0.0	\$0.00
OUTPATIENT	\$96,507	536	\$180.05	4,115	7.7	\$23.45
DENTAL SERVICES	\$0	0 *	\$0.00	0	0.0	\$0.00
PHARMACY	\$2,316	22 *	\$105.27	853	38.8	\$2.72
PART D - COPAYS	\$9,939	1,192 *	\$8.34	6,152	5.2	\$1.62
PHYSICIAN RELATED	\$107,404	1,399 *	\$76.77	9,973	7.1	\$10.77
PHYSICIAN	\$7,705	169	\$45.59	578	3.4	\$13.33
CLINIC	\$79,075	1,059	\$74.67	8,391	7.9	\$9.42
FAMILY PLANNING	\$99	2	\$49.46	2	1.0	\$49.46
X-RAY AND LAB	\$4,776	142	\$33.63	380	2.7	\$12.57
NURSE PRACTITIONER	\$10	1	\$10.12	1	1.0	\$10.12
PODIATRY	\$1,356	63	\$21.52	117	1.9	\$11.59
CRNA SERVICES	\$0	0	\$0.00	0	0.0	\$0.00
RURAL HEALTH CLINICS	\$9,621	218	\$44.13	357	1.6	\$26.95
CASE MANAGEMENT	\$0	0	\$0.00	0	0.0	\$0.00
FED QUALIFIED HEALTH CARE	\$1,771	44	\$40.24	71	1.6	\$24.94
PSYCHOLOGIST SERVICES	\$2,991	27	\$110.77	76	2.8	\$39.35
IN-HOME SERVICES	\$0	0 *	\$0.00	0	0.0	\$0.00
HOME HEALTH SERVICES	\$0	0	\$0.00	0	0.0	\$0.00
ADULT DAY HEALTH CARE	\$0	0	\$0.00	0	0.0	\$0.00
AGED AND DISABLED WAIVER	\$0	0	\$0.00	0	0.0	\$0.00
PERSONAL CARE	\$0	0	\$0.00	0	0.0	\$0.00
AIDS WAIVER	\$0	0	\$0.00	0	0.0	\$0.00
PHYSICAL DISABLED WAIVER	\$0	0	\$0.00	0	0.0	\$0.00
INDEPENDENT LIVING WAIVER	\$0	0	\$0.00	0	0.0	\$0.00
REHAB AND SPECIALTY SERVICES	\$27,230	361 *	\$75.43	12,155	33.7	\$2.24
AUDIOLOGY SERVICES	\$0	0	\$0.00	0	0.0	\$0.00
OPTOMETRIC SERVICES	\$2,185	51	\$42.84	95	1.9	\$23.00
DURABLE MEDICAL EQUIPMENT	\$15,201	260	\$58.47	10,841	41.7	\$1.40
AMBULANCE SERVICES	\$9,600	56	\$171.42	1,188	21.2	\$8.08
REHABILITATION CENTER	\$108	2	\$53.83	19	9.5	\$5.67
HOSPICE	\$0	0	\$0.00	0	0.0	\$0.00
NON-EMERGENCY TRANS	\$0	0	\$0.00	0	0.0	\$0.00
NON-PARTICIPATING PROV	\$136	6	\$22.71	12	2.0	\$11.36
COMPREHENSIVE DAY REHAB	\$0	0	\$0.00	0	0.0	\$0.00
DISEASE MANAGEMENT	\$0	0	\$0.00	0	0.0	\$0.00
BUY-IN PREMIUMS	\$1,151,096	11,625 **	\$99.02			
PART-A	\$3,633	13	\$279.43			
PART-B	\$1,147,463	11,612	\$98.82			
MENTAL HEALTH SERVICES	\$0	0 *	\$0.00	0	0.0	\$0.00
PRIVATE HOME ICF/MR	\$0	0	\$0.00	0	0.0	\$0.00
MR/DD WAIVER	\$0	0	\$0.00	0	0.0	\$0.00
PSYCH REHAB-PRIVATE	\$0	0	\$0.00	0	0.0	\$0.00
CSTAR - PRIVATE	\$0	0	\$0.00	0	0.0	\$0.00
TARGETED CASE MANAGEMENT	\$0	0	\$0.00	0	0.0	\$0.00
COMMUNITY SUPPORT WAIVER	\$0	0	\$0.00	0	0.0	\$0.00
STATE INSTITUTIONS	\$0	0 *	\$0.00	0	0.0	\$0.00
ICF/MENTALLY RETARDED	\$0	0	\$0.00	0	0.0	\$0.00
MENTAL HOSPITAL	\$0	0	\$0.00	0	0.0	\$0.00
PSYCH CARE UNDER AGE 22	\$0	0	\$0.00	0	0.0	\$0.00
PSYCH REHAB-PUBLIC	\$0	0	\$0.00	0	0.0	\$0.00
CSTAR - PUBLIC	\$0	0	\$0.00	0	0.0	\$0.00
TARGETED CASE MANAGEMENT	\$0	0	\$0.00	0	0.0	\$0.00
FSD CASE MANAGEMENT	\$0	0	\$0.00	0	0.0	\$0.00
EPSDT SERVICES	\$62	1 *	\$62.10	15	15.0	\$4.14
EPSDT SCREENINGS	\$0	0	\$0.00	0	0.0	\$0.00
EPSDT REFERRAL SERVICES	\$62	1	\$62.10	15	15.0	\$4.14
EPSDT TARGETED CASE MGMT	\$0	0	\$0.00	0	0.0	\$0.00
MANAGED CARE PREMIUMS	\$0	0 *	\$0.00			
TOTAL	\$1,407,706	2,339 *	\$601.84			

* Unduplicated total.

** Recipients are not added to the total.

TABLE 23
MO HEALTHNET RECIPIENTS AND PAYMENTS BY ELIGIBILITY CATEGORY
JULY 2009

ELIGIBILITY CATEGORY: DYS - GENERAL REVENUE
NUMBER OF ELIGIBLES ENROLLED ON 06/30/09: 282
NUMBER OF ELIGIBLES ENROLLED DURING JULY 2009: 797

	EXPENDITURES	RECIPIENTS	COST PER RECIPIENT	UNITS OF SERVICE	UNITS PER RECIPIENT	COST PER SERVICE
NURSING FACILITIES	\$0	0 *	\$0.00	0	0.0	\$0.00
HOSPITALS	\$46,102	32 *	\$1,440.70	202	6.3	\$228.23
INPATIENT	\$37,494	10	\$3,749.40	61	6.1	\$614.66
OUTPATIENT	\$8,608	24	\$358.68	141	5.9	\$61.05
DENTAL SERVICES	\$2,661	17 *	\$156.50	83	4.9	\$32.06
PHARMACY	\$26,735	96 *	\$278.49	307	3.2	\$87.09
PART D - COPAYS	\$0	0 *	\$0.00	0	0.0	\$0.00
PHYSICIAN RELATED	\$21,571	139 *	\$155.19	448	3.2	\$48.15
PHYSICIAN	\$342	6	\$56.99	11	1.8	\$31.09
CLINIC	\$6,553	70	\$93.61	158	2.3	\$41.47
FAMILY PLANNING	\$114	3	\$38.09	3	1.0	\$38.09
X-RAY AND LAB	\$1,869	24	\$77.88	86	3.6	\$21.74
NURSE PRACTITIONER	\$402	3	\$134.08	7	2.3	\$57.46
PODIATRY	\$138	1	\$137.80	2	2.0	\$68.90
CRNA SERVICES	\$0	0	\$0.00	0	0.0	\$0.00
RURAL HEALTH CLINICS	\$9,595	53	\$181.04	97	1.8	\$98.92
CASE MANAGEMENT	\$0	0	\$0.00	0	0.0	\$0.00
FED QUALIFIED HEALTH CARE	\$0	0	\$0.00	0	0.0	\$0.00
PSYCHOLOGIST SERVICES	\$2,558	6	\$426.25	84	14.0	\$30.45
IN-HOME SERVICES	\$0	0 *	\$0.00	0	0.0	\$0.00
HOME HEALTH SERVICES	\$0	0	\$0.00	0	0.0	\$0.00
ADULT DAY HEALTH CARE	\$0	0	\$0.00	0	0.0	\$0.00
AGED AND DISABLED WAIVER	\$0	0	\$0.00	0	0.0	\$0.00
PERSONAL CARE	\$0	0	\$0.00	0	0.0	\$0.00
AIDS WAIVER	\$0	0	\$0.00	0	0.0	\$0.00
PHYSICAL DISABLED WAIVER	\$0	0	\$0.00	0	0.0	\$0.00
INDEPENDENT LIVING WAIVER	\$0	0	\$0.00	0	0.0	\$0.00
REHAB AND SPECIALTY SERVICES	\$548	4 *	\$137.00	7	1.8	\$78.29
AUDIOLOGY SERVICES	\$0	0	\$0.00	0	0.0	\$0.00
OPTOMETRIC SERVICES	\$123	3	\$41.00	6	2.0	\$20.50
DURABLE MEDICAL EQUIPMENT	\$425	1	\$425.00	1	1.0	\$425.00
AMBULANCE SERVICES	\$0	0	\$0.00	0	0.0	\$0.00
REHABILITATION CENTER	\$0	0	\$0.00	0	0.0	\$0.00
HOSPICE	\$0	0	\$0.00	0	0.0	\$0.00
NON-EMERGENCY TRANS	\$0	0	\$0.00	0	0.0	\$0.00
NON-PARTICIPATING PROV	\$0	0	\$0.00	0	0.0	\$0.00
COMPREHENSIVE DAY REHAB	\$0	0	\$0.00	0	0.0	\$0.00
DISEASE MANAGEMENT	\$0	0	\$0.00	0	0.0	\$0.00
BUY-IN PREMIUMS	\$0	0 **	\$0.00			
PART-A	\$0	0	\$0.00			
PART-B	\$0	0	\$0.00			
MENTAL HEALTH SERVICES	\$18,008	12 *	\$1,500.63	1,237	103.1	\$14.56
PRIVATE HOME ICF/MR	\$0	0	\$0.00	0	0.0	\$0.00
MR/DD WAIVER	\$0	0	\$0.00	0	0.0	\$0.00
PSYCH REHAB-PRIVATE	\$0	0	\$0.00	0	0.0	\$0.00
CSTAR - PRIVATE	\$18,008	12	\$1,500.63	1,237	103.1	\$14.56
TARGETED CASE MANAGEMENT	\$0	0	\$0.00	0	0.0	\$0.00
COMMUNITY SUPPORT WAIVER	\$0	0	\$0.00	0	0.0	\$0.00
STATE INSTITUTIONS	\$1,759	10 *	\$175.94	52	5.2	\$33.84
ICF/MENTALLY RETARDED	\$0	0	\$0.00	0	0.0	\$0.00
MENTAL HOSPITAL	\$0	0	\$0.00	0	0.0	\$0.00
PSYCH CARE UNDER AGE 22	\$0	0	\$0.00	0	0.0	\$0.00
PSYCH REHAB-PUBLIC	\$1,397	4	\$349.27	23	5.8	\$60.74
CSTAR - PUBLIC	\$0	0	\$0.00	0	0.0	\$0.00
TARGETED CASE MANAGEMENT	\$362	8	\$45.29	29	3.6	\$12.49
FSD CASE MANAGEMENT	\$0	0	\$0.00	0	0.0	\$0.00
EPSDT SERVICES	\$9,569	52 *	\$184.03	312	6.0	\$30.67
EPSDT SCREENINGS	\$676	6	\$112.68	6	1.0	\$112.68
EPSDT REFERRAL SERVICES	\$8,893	52	\$171.03	306	5.9	\$29.06
EPSDT TARGETED CASE MGMT	\$0	0	\$0.00	0	0.0	\$0.00
MANAGED CARE PREMIUMS	\$42,355	180 *	\$235.30			
TOTAL	\$169,309	330 *	\$513.06			

* Unduplicated total.

** Recipients are not added to the total.

*** Buy-in premiums for SLMB and QI.

**TABLE 23
MO HEALTHNET RECIPIENTS AND PAYMENTS BY ELIGIBILITY CATEGORY
JULY 2009**

ELIGIBILITY CATEGORY: MO HEALTHNET FOR PREGNANT WOMEN (POVERTY)

NUMBER OF ELIGIBLES ENROLLED ON 06/30/09: 17,399

NUMBER OF ELIGIBLES ENROLLED DURING JULY 2009: 17,541

	EXPENDITURES	RECIPIENTS	COST PER RECIPIENT	UNITS OF SERVICE	UNITS PER RECIPIENT	COST PER SERVICE
NURSING FACILITIES	\$0	0 *	\$0.00	0	0.0	\$0.00
HOSPITALS	\$3,424,996	5,928 *	\$577.77	30,669	5.2	\$111.68
INPATIENT	\$2,011,500	2,278	\$883.01	2,248	1.0	\$894.80
OUTPATIENT	\$1,413,496	4,221	\$334.87	28,421	6.7	\$49.73
DENTAL SERVICES	\$86,620	296 *	\$292.64	1,654	5.6	\$52.37
PHARMACY	\$359,111	4,407 *	\$81.49	9,998	2.3	\$35.92
PART D - COPAYS	\$208	68 *	\$3.06	257	3.8	\$0.81
PHYSICIAN RELATED	\$2,227,326	8,069 *	\$276.03	90,584	11.2	\$24.59
PHYSICIAN	\$171,641	690	\$248.76	1,202	1.7	\$142.80
CLINIC	\$1,099,466	5,429	\$202.52	61,842	11.4	\$17.78
FAMILY PLANNING	\$224,006	793	\$282.48	7,933	10.0	\$28.24
X-RAY AND LAB	\$273,599	2,370	\$115.44	13,971	5.9	\$19.58
NURSE PRACTITIONER	\$486	6	\$81.05	9	1.5	\$54.03
PODIATRY	\$1,029	13	\$79.16	22	1.7	\$46.77
CRNA SERVICES	\$0	0	\$0.00	0	0.0	\$0.00
RURAL HEALTH CLINICS	\$170,916	1,060	\$161.24	2,145	2.0	\$79.68
CASE MANAGEMENT	\$11,450	516	\$22.19	570	1.1	\$20.09
FED QUALIFIED HEALTH CARE	\$272,264	786	\$346.39	2,831	3.6	\$96.17
PSYCHOLOGIST SERVICES	\$2,468	23	\$107.32	59	2.6	\$41.84
IN-HOME SERVICES	\$8,138	16 *	\$508.63	1,610	100.6	\$5.05
HOME HEALTH SERVICES	\$1,250	8	\$156.19	81	10.1	\$15.43
ADULT DAY HEALTH CARE	\$0	0	\$0.00	0	0.0	\$0.00
AGED AND DISABLED WAIVER	\$0	0	\$0.00	0	0.0	\$0.00
PERSONAL CARE	\$6,889	8	\$861.07	1,529	191.1	\$4.51
AIDS WAIVER	\$0	0	\$0.00	0	0.0	\$0.00
PHYSICAL DISABLED WAIVER	\$0	0	\$0.00	0	0.0	\$0.00
INDEPENDENT LIVING WAIVER	\$0	0	\$0.00	0	0.0	\$0.00
REHAB AND SPECIALTY SERVICES	\$54,270	35,591 *	\$1.52	217,935	6.1	\$0.25
AUDIOLOGY SERVICES	\$32	1	\$32.09	1	1.0	\$32.09
OPTOMETRIC SERVICES	\$12,238	196	\$62.44	565	2.9	\$21.66
DURABLE MEDICAL EQUIPMENT	\$6,977	29	\$240.59	1,248	43.0	\$5.59
AMBULANCE SERVICES	\$23,441	76	\$308.43	1,970	25.9	\$11.90
REHABILITATION CENTER	\$0	0	\$0.00	0	0.0	\$0.00
HOSPICE	\$0	0	\$0.00	0	0.0	\$0.00
NON-EMERGENCY TRANS	\$11,451	35,581	\$0.32	214,145	6.0	\$0.05
NON-PARTICIPATING PROV	\$0	0	\$0.00	0	0.0	\$0.00
COMPREHENSIVE DAY REHAB	\$0	0	\$0.00	0	0.0	\$0.00
DISEASE MANAGEMENT	\$132	6	\$22.00	6	1.0	\$22.00
BUY-IN PREMIUMS	\$0	0 **	\$0.00			
PART-A	\$0	0	\$0.00			
PART-B	\$0	0	\$0.00			
MENTAL HEALTH SERVICES	\$32,287	72 *	\$448.43	4,140	57.5	\$7.80
PRIVATE HOME ICF/MR	\$0	0	\$0.00	0	0.0	\$0.00
MR/DD WAIVER	\$0	0	\$0.00	0	0.0	\$0.00
PSYCH REHAB-PRIVATE	\$0	0	\$0.00	0	0.0	\$0.00
CSTAR - PRIVATE	\$27,557	64	\$430.58	3,431	53.6	\$8.03
TARGETED CASE MANAGEMENT	\$4,730	8	\$591.27	709	88.6	\$6.67
COMMUNITY SUPPORT WAIVER	\$0	0	\$0.00	0	0.0	\$0.00
STATE INSTITUTIONS	\$31,231	73 *	\$427.82	1,235	16.9	\$25.29
ICF/MENTALLY RETARDED	\$0	0	\$0.00	0	0.0	\$0.00
MENTAL HOSPITAL	\$0	0	\$0.00	0	0.0	\$0.00
PSYCH CARE UNDER AGE 22	\$1,489	2	\$744.50	9	4.5	\$165.44
PSYCH REHAB-PUBLIC	\$26,022	51	\$510.23	853	16.7	\$30.51
CSTAR - PUBLIC	\$151	2	\$75.54	19	9.5	\$7.95
TARGETED CASE MANAGEMENT	\$3,569	21	\$169.94	354	16.9	\$10.08
FSD CASE MANAGEMENT	\$0	0	\$0.00	0	0.0	\$0.00
EPSDT SERVICES	\$55,938	641 *	\$87.27	1,632	2.6	\$34.28
EPSDT SCREENINGS	\$600	10	\$60.00	10	1.0	\$60.00
EPSDT REFERRAL SERVICES	\$55,227	631	\$87.52	1,621	2.6	\$34.07
EPSDT TARGETED CASE MGMT	\$111	1	\$111.00	1	1.0	\$111.00
MANAGED CARE PREMIUMS	\$3,208,385	10,076 *	\$318.42			
TOTAL	\$9,488,510	36,190 *	\$262.19			

* Unduplicated total.

** Recipients are not added to the total.

**TABLE 23
MO HEALTHNET RECIPIENTS AND PAYMENTS BY ELIGIBILITY CATEGORY
JULY 2009**

ELIGIBILITY CATEGORY: MO HEALTHNET FOR CHILDREN
NUMBER OF ELIGIBLES ENROLLED ON 06/30/09: 214,701
NUMBER OF ELIGIBLES ENROLLED DURING JULY 2009: 222,519

	EXPENDITURES	RECIPIENTS	COST PER RECIPIENT	UNITS OF SERVICE	UNITS PER RECIPIENT	COST PER SERVICE
NURSING FACILITIES	\$2,797	2 *	\$1,398.26	3	1.5	\$932.17
HOSPITALS	\$10,429,048	13,105 *	\$795.81	47,054	3.6	\$221.64
INPATIENT	\$7,256,900	4,327	\$1,677.12	7,650	1.8	\$948.61
OUTPATIENT	\$3,172,148	9,525	\$333.03	39,404	4.1	\$80.50
DENTAL SERVICES	\$339,689	2,200 *	\$154.40	9,757	4.4	\$34.81
PHARMACY	\$3,169,676	24,478 *	\$129.49	50,303	2.1	\$63.01
PART D - COPAYS	\$18	5 *	\$3.53	27	5.4	\$0.65
PHYSICIAN RELATED	\$3,589,398	29,107 *	\$123.32	132,170	4.5	\$27.16
PHYSICIAN	\$96,444	1,359	\$70.97	2,144	1.6	\$44.98
CLINIC	\$1,773,298	17,273	\$102.66	95,466	5.5	\$18.58
FAMILY PLANNING	\$107,256	1,693	\$63.35	2,006	1.2	\$53.47
X-RAY AND LAB	\$210,732	4,380	\$48.11	9,286	2.1	\$22.69
NURSE PRACTITIONER	\$3,736	43	\$86.88	72	1.7	\$51.89
PODIATRY	\$8,250	81	\$101.86	144	1.8	\$57.29
CRNA SERVICES	\$0	0	\$0.00	0	0.0	\$0.00
RURAL HEALTH CLINICS	\$613,151	6,007	\$102.07	8,151	1.4	\$75.22
CASE MANAGEMENT	\$244	15	\$16.27	14	0.9	\$17.43
FED QUALIFIED HEALTH CARE	\$720,515	2,947	\$244.49	12,974	4.4	\$55.54
PSYCHOLOGIST SERVICES	\$55,771	347	\$160.72	1,913	5.5	\$29.15
IN-HOME SERVICES	\$7,886	25 *	\$315.43	446	17.8	\$17.68
HOME HEALTH SERVICES	\$6,692	24	\$278.85	429	17.9	\$15.60
ADULT DAY HEALTH CARE	\$1,193	1	\$1,193.40	17	17.0	\$70.20
AGED AND DISABLED WAIVER	\$0	0	\$0.00	0	0.0	\$0.00
PERSONAL CARE	\$0	0	\$0.00	0	0.0	\$0.00
AIDS WAIVER	\$0	0	\$0.00	0	0.0	\$0.00
PHYSICAL DISABLED WAIVER	\$0	0	\$0.00	0	0.0	\$0.00
INDEPENDENT LIVING WAIVER	\$0	0	\$0.00	0	0.0	\$0.00
REHAB AND SPECIALTY SERVICES	\$399,892	329,368 *	\$1.21	2,036,878	6.2	\$0.20
AUDIOLOGY SERVICES	\$958	43	\$22.29	193	4.5	\$4.97
OPTOMETRIC SERVICES	\$54,544	968	\$56.35	2,145	2.2	\$25.43
DURABLE MEDICAL EQUIPMENT	\$128,114	524	\$244.49	2,883	5.5	\$44.44
AMBULANCE SERVICES	\$102,037	256	\$398.58	9,236	36.1	\$11.05
REHABILITATION CENTER	\$1,833	10	\$183.25	176	17.6	\$10.41
HOSPICE	\$401	1	\$401.46	3	3.0	\$133.82
NON-EMERGENCY TRANS	\$111,959	329,350	\$0.34	2,022,240	6.1	\$0.06
NON-PARTICIPATING PROV	\$0	0	\$0.00	0	0.0	\$0.00
COMPREHENSIVE DAY REHAB	\$0	0	\$0.00	0	0.0	\$0.00
DISEASE MANAGEMENT	\$46	2	\$23.00	2	1.0	\$23.00
BUY-IN PREMIUMS	\$0	0 **	\$0.00			
PART-A	\$0	0	\$0.00			
PART-B	\$0	0	\$0.00			
MENTAL HEALTH SERVICES	\$878,754	733 *	\$1,198.85	64,789	88.4	\$13.56
PRIVATE HOME ICF/MR	\$0	0	\$0.00	0	0.0	\$0.00
MR/DD WAIVER	\$87,982	14	\$6,284.42	776	55.4	\$113.38
PSYCH REHAB-PRIVATE	\$0	0	\$0.00	0	0.0	\$0.00
CSTAR - PRIVATE	\$729,573	522	\$1,397.65	55,731	106.8	\$13.09
TARGETED CASE MANAGEMENT	\$58,457	198	\$295.24	7,973	40.3	\$7.33
COMMUNITY SUPPORT WAIVER	\$2,742	3	\$913.93	309	103.0	\$8.87
STATE INSTITUTIONS	\$929,063	1,469 *	\$632.45	39,131	26.6	\$23.74
ICF/MENTALLY RETARDED	\$0	0	\$0.00	0	0.0	\$0.00
MENTAL HOSPITAL	\$0	0	\$0.00	0	0.0	\$0.00
PSYCH CARE UNDER AGE 22	\$56,330	11	\$5,120.90	125	11.4	\$450.64
PSYCH REHAB-PUBLIC	\$581,054	696	\$834.85	17,969	25.8	\$32.34
CSTAR - PUBLIC	\$0	0	\$0.00	0	0.0	\$0.00
TARGETED CASE MANAGEMENT	\$236,128	1,168	\$202.16	20,550	17.6	\$11.49
FSD CASE MANAGEMENT	\$55,550	9	\$6,172.26	487	54.1	\$114.07
EPSDT SERVICES	\$2,718,692	23,168 *	\$117.35	189,705	8.2	\$14.33
EPSDT SCREENINGS	\$358,725	4,802	\$74.70	5,128	1.1	\$69.95
EPSDT REFERRAL SERVICES	\$2,359,634	21,746	\$108.51	184,574	8.5	\$12.78
EPSDT TARGETED CASE MGMT	\$333	3	\$111.00	3	1.0	\$111.00
MANAGED CARE PREMIUMS	\$34,046,424	143,142 *	\$237.85			
TOTAL	\$56,511,336	330,679 *	\$170.89			

* Unduplicated total.

** Recipients are not added to the total.

**TABLE 23
MO HEALTHNET RECIPIENTS AND PAYMENTS BY ELIGIBILITY CATEGORY
JULY 2009**

ELIGIBILITY CATEGORY: PRESUMPTIVE ELIGIBILITY
NUMBER OF ELIGIBLES ENROLLED ON 06/30/09: 1,748
NUMBER OF ELIGIBLES ENROLLED DURING JULY 2009: N/A

	EXPENDITURES	RECIPIENTS	COST PER RECIPIENT	UNITS OF SERVICE	UNITS PER RECIPIENT	COST PER SERVICE
NURSING FACILITIES	\$0	0 *	\$0.00	0	0.0	\$0.00
HOSPITALS	\$366,158	1,267 *	\$289.00	8,250	6.5	\$44.38
INPATIENT	\$0	0	\$0.00	0	0.0	\$0.00
OUTPATIENT	\$366,158	1,267	\$289.00	8,250	6.5	\$44.38
DENTAL SERVICES	\$0	0 *	\$0.00	0	0.0	\$0.00
PHARMACY	\$52,533	941 *	\$55.83	2,049	2.2	\$25.64
PART D - COPAYS	\$0	0 *	\$0.00	0	0.0	\$0.00
PHYSICIAN RELATED	\$315,105	2,119 *	\$148.70	8,708	4.1	\$36.19
PHYSICIAN	\$5,202	76	\$68.45	107	1.4	\$48.62
CLINIC	\$93,682	1,236	\$75.79	2,899	2.4	\$32.32
FAMILY PLANNING	\$2,005	30	\$66.84	46	1.5	\$43.59
X-RAY AND LAB	\$63,995	632	\$101.26	3,388	5.4	\$18.89
NURSE PRACTITIONER	\$0	0	\$0.00	0	0.0	\$0.00
PODIATRY	\$0	0	\$0.00	0	0.0	\$0.00
CRNA SERVICES	\$0	0	\$0.00	0	0.0	\$0.00
RURAL HEALTH CLINICS	\$25,351	143	\$177.28	316	2.2	\$80.23
CASE MANAGEMENT	\$4,171	241	\$17.31	254	1.0	\$16.42
FED QUALIFIED HEALTH CARE	\$120,699	523	\$230.78	1,698	3.3	\$71.08
PSYCHOLOGIST SERVICES	\$0	0	\$0.00	0	0.0	\$0.00
IN-HOME SERVICES	\$0	0 *	\$0.00	0	0.0	\$0.00
HOME HEALTH SERVICES	\$0	0	\$0.00	0	0.0	\$0.00
ADULT DAY HEALTH CARE	\$0	0	\$0.00	0	0.0	\$0.00
AGED AND DISABLED WAIVER	\$0	0	\$0.00	0	0.0	\$0.00
PERSONAL CARE	\$0	0	\$0.00	0	0.0	\$0.00
AIDS WAIVER	\$0	0	\$0.00	0	0.0	\$0.00
PHYSICAL DISABLED WAIVER	\$0	0	\$0.00	0	0.0	\$0.00
INDEPENDENT LIVING WAIVER	\$0	0	\$0.00	0	0.0	\$0.00
REHAB AND SPECIALTY SERVICES	\$1,852	9,562 *	\$0.19	33,453	3.5	\$0.06
AUDIOLOGY SERVICES	\$0	0	\$0.00	0	0.0	\$0.00
OPTOMETRIC SERVICES	\$0	0	\$0.00	0	0.0	\$0.00
DURABLE MEDICAL EQUIPMENT	\$0	0	\$0.00	0	0.0	\$0.00
AMBULANCE SERVICES	\$0	0	\$0.00	0	0.0	\$0.00
REHABILITATION CENTER	\$0	0	\$0.00	0	0.0	\$0.00
HOSPICE	\$0	0	\$0.00	0	0.0	\$0.00
NON-EMERGENCY TRANS	\$1,742	9,562	\$0.18	33,448	3.5	\$0.05
NON-PARTICIPATING PROV	\$0	0	\$0.00	0	0.0	\$0.00
COMPREHENSIVE DAY REHAB	\$0	0	\$0.00	0	0.0	\$0.00
DISEASE MANAGEMENT	\$110	4	\$27.50	5	1.3	\$22.00
BUY-IN PREMIUMS	\$0	0 **	\$0.00			
PART-A	\$0	0	\$0.00			
PART-B	\$0	0	\$0.00			
MENTAL HEALTH SERVICES	\$1,994	7 *	\$284.90	294	42.0	\$6.78
PRIVATE HOME ICF/MR	\$0	0	\$0.00	0	0.0	\$0.00
MR/DD WAIVER	\$0	0	\$0.00	0	0.0	\$0.00
PSYCH REHAB-PRIVATE	\$0	0	\$0.00	0	0.0	\$0.00
CSTAR - PRIVATE	\$1,994	7	\$284.90	294	42.0	\$6.78
TARGETED CASE MANAGEMENT	\$0	0	\$0.00	0	0.0	\$0.00
COMMUNITY SUPPORT WAIVER	\$0	0	\$0.00	0	0.0	\$0.00
STATE INSTITUTIONS	\$0	0 *	\$0.00	0	0.0	\$0.00
ICF/MENTALLY RETARDED	\$0	0	\$0.00	0	0.0	\$0.00
MENTAL HOSPITAL	\$0	0	\$0.00	0	0.0	\$0.00
PSYCH CARE UNDER AGE 22	\$0	0	\$0.00	0	0.0	\$0.00
PSYCH REHAB-PUBLIC	\$0	0	\$0.00	0	0.0	\$0.00
CSTAR - PUBLIC	\$0	0	\$0.00	0	0.0	\$0.00
TARGETED CASE MANAGEMENT	\$0	0	\$0.00	0	0.0	\$0.00
FSD CASE MANAGEMENT	\$0	0	\$0.00	0	0.0	\$0.00
EPSDT SERVICES	\$22,714	187 *	\$121.46	520	2.8	\$43.68
EPSDT SCREENINGS	\$0	0	\$0.00	0	0.0	\$0.00
EPSDT REFERRAL SERVICES	\$22,714	187	\$121.46	520	2.8	\$43.68
EPSDT TARGETED CASE MGMT	\$0	0	\$0.00	0	0.0	\$0.00
MANAGED CARE PREMIUMS	\$0	0 *	\$0.00			
TOTAL	\$760,356	9,954 *	\$76.39			

* Unduplicated total.

** Recipients are not added to the total.

**TABLE 23
MO HEALTHNET RECIPIENTS AND PAYMENTS BY ELIGIBILITY CATEGORY
JULY 2009**

ELIGIBILITY CATEGORY: MOCDD

NUMBER OF ELIGIBLES ENROLLED ON 06/30/09: 195

NUMBER OF ELIGIBLES ENROLLED DURING JULY 2009: 195

	EXPENDITURES	RECIPIENTS	COST PER RECIPIENT	UNITS OF SERVICE	UNITS PER RECIPIENT	COST PER SERVICE
NURSING FACILITIES	\$0	0 *	\$0.00	0	0.0	\$0.00
HOSPITALS	\$7,576	21 *	\$360.75	180	8.6	\$42.09
INPATIENT	\$0	0	\$0.00	0	0.0	\$0.00
OUTPATIENT	\$7,576	21	\$360.75	180	8.6	\$42.09
DENTAL SERVICES	\$82	2 *	\$40.88	3	1.5	\$27.25
PHARMACY	\$45,079	136 *	\$331.46	621	4.6	\$72.59
PART D - COPAYS	\$0	0 *	\$0.00	0	0.0	\$0.00
PHYSICIAN RELATED	\$1,276	34 *	\$37.53	47	1.4	\$27.15
PHYSICIAN	\$50	1	\$50.00	2	2.0	\$25.00
CLINIC	\$799	24	\$33.31	34	1.4	\$23.51
FAMILY PLANNING	\$175	6	\$29.13	6	1.0	\$29.13
X-RAY AND LAB	\$12	1	\$11.83	1	1.0	\$11.83
NURSE PRACTITIONER	\$0	0	\$0.00	0	0.0	\$0.00
PODIATRY	\$0	0	\$0.00	0	0.0	\$0.00
CRNA SERVICES	\$0	0	\$0.00	0	0.0	\$0.00
RURAL HEALTH CLINICS	\$240	4	\$60.05	4	1.0	\$60.05
CASE MANAGEMENT	\$0	0	\$0.00	0	0.0	\$0.00
FED QUALIFIED HEALTH CARE	\$0	0	\$0.00	0	0.0	\$0.00
PSYCHOLOGIST SERVICES	\$0	0	\$0.00	0	0.0	\$0.00
IN-HOME SERVICES	\$0	0 *	\$0.00	0	0.0	\$0.00
HOME HEALTH SERVICES	\$0	0	\$0.00	0	0.0	\$0.00
ADULT DAY HEALTH CARE	\$0	0	\$0.00	0	0.0	\$0.00
AGED AND DISABLED WAIVER	\$0	0	\$0.00	0	0.0	\$0.00
PERSONAL CARE	\$0	0	\$0.00	0	0.0	\$0.00
AIDS WAIVER	\$0	0	\$0.00	0	0.0	\$0.00
PHYSICAL DISABLED WAIVER	\$0	0	\$0.00	0	0.0	\$0.00
INDEPENDENT LIVING WAIVER	\$0	0	\$0.00	0	0.0	\$0.00
REHAB AND SPECIALTY SERVICES	\$2,771	196 *	\$14.14	2,699	13.8	\$1.03
AUDIOLOGY SERVICES	\$230	2	\$115.00	2	1.0	\$115.00
OPTOMETRIC SERVICES	\$147	3	\$49.00	5	1.7	\$29.40
DURABLE MEDICAL EQUIPMENT	-\$185	9	-\$20.59	18	2.0	-\$10.29
AMBULANCE SERVICES	\$41	1	\$41.29	16	16.0	\$2.58
REHABILITATION CENTER	\$0	0	\$0.00	0	0.0	\$0.00
HOSPICE	\$0	0	\$0.00	0	0.0	\$0.00
NON-EMERGENCY TRANS	\$2,538	195	\$13.02	2,658	13.6	\$0.96
NON-PARTICIPATING PROV	\$0	0	\$0.00	0	0.0	\$0.00
COMPREHENSIVE DAY REHAB	\$0	0	\$0.00	0	0.0	\$0.00
DISEASE MANAGEMENT	\$0	0	\$0.00	0	0.0	\$0.00
BUY-IN PREMIUMS	\$0	0 **	\$0.00			
PART-A	\$0	0	\$0.00			
PART-B	\$0	0	\$0.00			
MENTAL HEALTH SERVICES	\$209,549	149 *	\$1,406.37	32,708	219.5	\$6.41
PRIVATE HOME ICF/MR	\$0	0	\$0.00	0	0.0	\$0.00
MR/DD WAIVER	\$192,865	133	\$1,450.11	30,392	228.5	\$6.35
PSYCH REHAB-PRIVATE	\$0	0	\$0.00	0	0.0	\$0.00
CSTAR - PRIVATE	\$0	0	\$0.00	0	0.0	\$0.00
TARGETED CASE MANAGEMENT	\$14,751	34	\$433.85	1,896	55.8	\$7.78
COMMUNITY SUPPORT WAIVER	\$1,933	2	\$966.72	420	210.0	\$4.60
STATE INSTITUTIONS	\$46,183	133 *	\$347.24	5,914	44.5	\$7.81
ICF/MENTALLY RETARDED	\$0	0	\$0.00	0	0.0	\$0.00
MENTAL HOSPITAL	\$0	0	\$0.00	0	0.0	\$0.00
PSYCH CARE UNDER AGE 22	\$0	0	\$0.00	0	0.0	\$0.00
PSYCH REHAB-PUBLIC	\$0	0	\$0.00	0	0.0	\$0.00
CSTAR - PUBLIC	\$0	0	\$0.00	0	0.0	\$0.00
TARGETED CASE MANAGEMENT	\$46,183	133	\$347.24	5,914	44.5	\$7.81
FSD CASE MANAGEMENT	\$0	0	\$0.00	0	0.0	\$0.00
EPSDT SERVICES	\$293,984	123 *	\$2,390.11	73,190	595.0	\$4.02
EPSDT SCREENINGS	\$60	1	\$60.00	1	1.0	\$60.00
EPSDT REFERRAL SERVICES	\$293,924	123	\$2,389.62	73,189	595.0	\$4.02
EPSDT TARGETED CASE MGMT	\$0	0	\$0.00	0	0.0	\$0.00
MANAGED CARE PREMIUMS	\$0	0 *	\$0.00			
TOTAL	\$606,500	197 *	\$3,078.68			

* Unduplicated total.

** Recipients are not added to the total.

**TABLE 23
MO HEALTHNET RECIPIENTS AND PAYMENTS BY ELIGIBILITY CATEGORY
JULY 2009**

ELIGIBILITY CATEGORY: MO HEALTHNET FOR KIDS (SCHIP)
NUMBER OF ELIGIBLES ENROLLED ON 06/30/09: 63,778
NUMBER OF ELIGIBLES ENROLLED DURING JULY 2009: 65,851

	EXPENDITURES	RECIPIENTS	COST PER RECIPIENT	UNITS OF SERVICE	UNITS PER RECIPIENT	COST PER SERVICE
NURSING FACILITIES	\$0	0 *	\$0.00	0	0.0	\$0.00
HOSPITALS	\$1,520,013	2,560 *	\$593.75	13,391	5.2	\$113.51
INPATIENT	\$451,482	221	\$2,042.90	576	2.6	\$783.82
OUTPATIENT	\$1,068,531	2,412	\$443.01	12,815	5.3	\$83.38
DENTAL SERVICES	\$140,437	1,049 *	\$133.88	4,481	4.3	\$31.34
PHARMACY	\$1,836,970	8,433 *	\$217.83	18,849	2.2	\$97.46
PART D - COPAYS	\$16	3 *	\$5.30	23	7.7	\$0.69
PHYSICIAN RELATED	\$976,387	8,040 *	\$121.44	39,253	4.9	\$24.87
PHYSICIAN	\$32,370	445	\$72.74	698	1.6	\$46.38
CLINIC	\$314,696	4,369	\$72.03	26,470	6.1	\$11.89
FAMILY PLANNING	\$58,826	931	\$63.19	1,131	1.2	\$52.01
X-RAY AND LAB	\$41,271	658	\$62.72	1,620	2.5	\$25.48
NURSE PRACTITIONER	\$1,114	19	\$58.65	22	1.2	\$50.65
PODIATRY	\$4,221	40	\$105.53	78	2.0	\$54.12
CRNA SERVICES	\$0	0	\$0.00	0	0.0	\$0.00
RURAL HEALTH CLINICS	\$195,018	1,826	\$106.80	2,426	1.3	\$80.39
CASE MANAGEMENT	\$98	3	\$32.67	4	1.3	\$24.50
FED QUALIFIED HEALTH CARE	\$306,920	1,274	\$240.91	6,024	4.7	\$50.95
PSYCHOLOGIST SERVICES	\$21,852	140	\$156.08	780	5.6	\$28.02
IN-HOME SERVICES	\$525	2 *	\$262.65	8	4.0	\$65.66
HOME HEALTH SERVICES	\$385	1	\$384.90	6	6.0	\$64.15
ADULT DAY HEALTH CARE	\$140	1	\$140.40	2	2.0	\$70.20
AGED AND DISABLED WAIVER	\$0	0	\$0.00	0	0.0	\$0.00
PERSONAL CARE	\$0	0	\$0.00	0	0.0	\$0.00
AIDS WAIVER	\$0	0	\$0.00	0	0.0	\$0.00
PHYSICAL DISABLED WAIVER	\$0	0	\$0.00	0	0.0	\$0.00
INDEPENDENT LIVING WAIVER	\$0	0	\$0.00	0	0.0	\$0.00
REHAB AND SPECIALTY SERVICES	\$125,980	78,406 *	\$1.61	408,702	5.2	\$0.31
AUDIOLOGY SERVICES	\$1,017	20	\$50.83	83	4.2	\$12.25
OPTOMETRIC SERVICES	\$24,143	422	\$57.21	987	2.3	\$24.46
DURABLE MEDICAL EQUIPMENT	\$58,901	119	\$494.97	1,606	13.5	\$36.68
AMBULANCE SERVICES	\$19,459	54	\$360.35	1,955	36.2	\$9.95
REHABILITATION CENTER	\$140	2	\$70.00	14	7.0	\$10.00
HOSPICE	\$133	1	\$133.13	1	1.0	\$133.13
NON-EMERGENCY TRANS	\$22,166	78,204	\$0.28	404,055	5.2	\$0.05
NON-PARTICIPATING PROV	\$0	0	\$0.00	0	0.0	\$0.00
COMPREHENSIVE DAY REHAB	\$0	0	\$0.00	0	0.0	\$0.00
DISEASE MANAGEMENT	\$22	1	\$22.00	1	1.0	\$22.00
BUY-IN PREMIUMS	\$0	0 **	\$0.00			
PART-A	\$0	0	\$0.00			
PART-B	\$0	0	\$0.00			
MENTAL HEALTH SERVICES	\$225,099	263 *	\$855.89	19,849	75.5	\$11.34
PRIVATE HOME ICF/MR	\$0	0	\$0.00	0	0.0	\$0.00
MR/DD WAIVER	\$1,894	5	\$378.76	478	95.6	\$3.96
PSYCH REHAB-PRIVATE	\$0	0	\$0.00	0	0.0	\$0.00
CSTAR - PRIVATE	\$186,150	129	\$1,443.02	14,200	110.1	\$13.11
TARGETED CASE MANAGEMENT	\$29,848	124	\$240.71	3,991	32.2	\$7.48
COMMUNITY SUPPORT WAIVER	\$7,208	7	\$1,029.72	1,180	168.6	\$6.11
STATE INSTITUTIONS	\$392,988	690 *	\$569.55	18,619	27.0	\$21.11
ICF/MENTALLY RETARDED	\$0	0	\$0.00	0	0.0	\$0.00
MENTAL HOSPITAL	\$0	0	\$0.00	0	0.0	\$0.00
PSYCH CARE UNDER AGE 22	\$402	1	\$402.00	1	1.0	\$402.00
PSYCH REHAB-PUBLIC	\$283,109	314	\$901.62	8,541	27.2	\$33.15
CSTAR - PUBLIC	\$10	1	\$10.42	1	1.0	\$10.42
TARGETED CASE MANAGEMENT	\$109,467	575	\$190.38	10,076	17.5	\$10.86
FSD CASE MANAGEMENT	\$0	0	\$0.00	0	0.0	\$0.00
EPSDT SERVICES	\$765,477	5,531 *	\$138.40	79,494	14.4	\$9.63
EPSDT SCREENINGS	\$33,596	470	\$71.48	469	1.0	\$71.63
EPSDT REFERRAL SERVICES	\$731,880	5,361	\$136.52	79,025	14.7	\$9.26
EPSDT TARGETED CASE MGMT	\$0	0	\$0.00	0	0.0	\$0.00
MANAGED CARE PREMIUMS	\$6,616,009	41,619 *	\$158.97			
TOTAL	\$12,599,901	94,600 *	\$133.19			

* Unduplicated total.

** Recipients are not added to the total.

TABLE 23
MO HEALTHNET RECIPIENTS AND PAYMENTS BY ELIGIBILITY CATEGORY
JULY 2009

ELIGIBILITY CATEGORY: TICKET TO WORK HEALTH ASSURANCE (TWA) PROGRAM - PREMIUM

NUMBER OF ELIGIBLES ENROLLED ON 06/30/09: 923

NUMBER OF ELIGIBLES ENROLLED DURING JULY 2009: 895

	EXPENDITURES	RECIPIENTS	COST PER RECIPIENT	UNITS OF SERVICE	UNITS PER RECIPIENT	COST PER SERVICE
NURSING FACILITIES	\$0	0 *	\$0.00	0	0.0	\$0.00
HOSPITALS	\$313,360	314 *	\$997.96	2,810	9.0	\$111.52
INPATIENT	\$65,333	21	\$3,111.08	64	3.1	\$1,020.82
OUTPATIENT	\$248,027	307	\$807.91	2,746	8.9	\$90.32
DENTAL SERVICES	\$280	3 *	\$93.19	7	2.3	\$39.94
PHARMACY	\$284,585	486 *	\$585.57	2,794	5.8	\$101.86
PART D - COPAYS	\$2,387	317 *	\$7.53	1,695	5.4	\$1.41
PHYSICIAN RELATED	\$126,492	649 *	\$194.90	25,262	38.9	\$5.01
PHYSICIAN	\$4,259	62	\$68.70	122	2.0	\$34.91
CLINIC	\$87,818	523	\$167.91	24,295	46.5	\$3.61
FAMILY PLANNING	\$434	8	\$54.27	12	1.5	\$36.18
X-RAY AND LAB	\$8,183	89	\$91.94	356	4.0	\$22.99
NURSE PRACTITIONER	\$197	6	\$32.91	7	1.2	\$28.20
PODIATRY	\$1,112	21	\$52.96	39	1.9	\$28.52
CRNA SERVICES	\$0	0	\$0.00	0	0.0	\$0.00
RURAL HEALTH CLINICS	\$10,796	109	\$99.04	158	1.5	\$68.33
CASE MANAGEMENT	\$0	0	\$0.00	0	0.0	\$0.00
FED QUALIFIED HEALTH CARE	\$9,311	44	\$211.61	168	3.8	\$55.42
PSYCHOLOGIST SERVICES	\$4,382	46	\$95.26	105	2.3	\$41.73
IN-HOME SERVICES	\$65,847	42 *	\$1,567.79	16,331	388.8	\$4.03
HOME HEALTH SERVICES	\$0	0	\$0.00	0	0.0	\$0.00
ADULT DAY HEALTH CARE	\$817	2	\$408.40	21	10.5	\$38.90
AGED AND DISABLED WAIVER	\$314	2	\$156.88	72	36.0	\$4.36
PERSONAL CARE	\$45,861	39	\$1,175.91	11,128	285.3	\$4.12
AIDS WAIVER	\$0	0	\$0.00	0	0.0	\$0.00
PHYSICAL DISABLED WAIVER	\$0	0	\$0.00	0	0.0	\$0.00
INDEPENDENT LIVING WAIVER	\$18,856	5	\$3,771.18	5,110	1,022.0	\$3.69
REHAB AND SPECIALTY SERVICES	\$22,133	125 *	\$177.06	4,930	39.4	\$4.49
AUDIOLOGY SERVICES	\$0	0	\$0.00	0	0.0	\$0.00
OPTOMETRIC SERVICES	\$1,265	25	\$50.61	54	2.2	\$23.43
DURABLE MEDICAL EQUIPMENT	\$17,500	94	\$186.17	4,709	50.1	\$3.72
AMBULANCE SERVICES	\$3,361	11	\$305.53	166	15.1	\$20.25
REHABILITATION CENTER	\$0	0	\$0.00	0	0.0	\$0.00
HOSPICE	\$0	0	\$0.00	0	0.0	\$0.00
NON-EMERGENCY TRANS	\$0	0	\$0.00	0	0.0	\$0.00
NON-PARTICIPATING PROV	\$6	1	\$6.10	1	1.0	\$6.10
COMPREHENSIVE DAY REHAB	\$0	0	\$0.00	0	0.0	\$0.00
DISEASE MANAGEMENT	\$0	0	\$0.00	0	0.0	\$0.00
BUY-IN PREMIUMS	\$0	0 **	\$0.00			
PART-A	\$0	0	\$0.00			
PART-B	\$0	0	\$0.00			
MENTAL HEALTH SERVICES	\$525,752	138 *	\$3,809.79	13,782	99.9	\$38.15
PRIVATE HOME ICF/MR	\$0	0	\$0.00	0	0.0	\$0.00
MR/DD WAIVER	\$480,742	98	\$4,905.53	7,672	78.3	\$62.66
PSYCH REHAB-PRIVATE	\$0	0	\$0.00	0	0.0	\$0.00
CSTAR - PRIVATE	\$595	2	\$297.55	110	55.0	\$5.41
TARGETED CASE MANAGEMENT	\$33,501	70	\$478.58	4,306	61.5	\$7.78
COMMUNITY SUPPORT WAIVER	\$10,914	18	\$606.35	1,694	94.1	\$6.44
STATE INSTITUTIONS	\$72,084	171 *	\$421.55	5,665	33.1	\$12.72
ICF/MENTALLY RETARDED	\$0	0	\$0.00	0	0.0	\$0.00
MENTAL HOSPITAL	\$0	0	\$0.00	0	0.0	\$0.00
PSYCH CARE UNDER AGE 22	\$406	1	\$405.75	1	1.0	\$405.75
PSYCH REHAB-PUBLIC	\$50,723	89	\$569.92	3,174	35.7	\$15.98
CSTAR - PUBLIC	\$0	0	\$0.00	0	0.0	\$0.00
TARGETED CASE MANAGEMENT	\$20,956	90	\$232.84	2,490	27.7	\$8.42
FSD CASE MANAGEMENT	\$0	0	\$0.00	0	0.0	\$0.00
EPSDT SERVICES	\$325	3 *	\$108.17	9	3.0	\$36.06
EPSDT SCREENINGS	\$0	0	\$0.00	0	0.0	\$0.00
EPSDT REFERRAL SERVICES	\$325	3	\$108.17	9	3.0	\$36.06
EPSDT TARGETED CASE MGMT	\$0	0	\$0.00	0	0.0	\$0.00
MANAGED CARE PREMIUMS	\$0	0 *	\$0.00			
TOTAL	\$1,413,244	957 *	\$1,476.74			

* Unduplicated total.

** Recipients are not added to the total.

TABLE 23
MO HEALTHNET RECIPIENTS AND PAYMENTS BY ELIGIBILITY CATEGORY
JULY 2009

ELIGIBILITY CATEGORY: TICKET TO WORK HEALTH ASSURANCE (TWH) PROGRAM - NON-PREMIUM

NUMBER OF ELIGIBLES ENROLLED ON 06/30/09: 219

NUMBER OF ELIGIBLES ENROLLED DURING JULY 2009: 239

	EXPENDITURES	RECIPIENTS	COST PER RECIPIENT	UNITS OF SERVICE	UNITS PER RECIPIENT	COST PER SERVICE
NURSING FACILITIES	\$0	0 *	\$0.00	0	0.0	\$0.00
HOSPITALS	\$95,113	80 *	\$1,188.92	572	7.2	\$166.28
INPATIENT	\$48,978	12	\$4,081.47	56	4.7	\$874.60
OUTPATIENT	\$46,136	72	\$640.77	516	7.2	\$89.41
DENTAL SERVICES	\$59	1 *	\$59.09	3	3.0	\$19.70
PHARMACY	\$33,250	133 *	\$250.00	673	5.1	\$49.40
PART D - COPAYS	\$435	50 *	\$8.71	291	5.8	\$1.50
PHYSICIAN RELATED	\$29,043	149 *	\$194.92	841	5.6	\$34.53
PHYSICIAN	\$1,211	11	\$110.11	25	2.3	\$48.45
CLINIC	\$17,936	108	\$166.07	575	5.3	\$31.19
FAMILY PLANNING	\$0	1	\$0.00	0	0.0	\$0.00
X-RAY AND LAB	\$1,275	23	\$55.45	86	3.7	\$14.83
NURSE PRACTITIONER	\$63	2	\$31.56	2	1.0	\$31.56
PODIATRY	\$374	9	\$41.57	18	2.0	\$20.78
CRNA SERVICES	\$0	0	\$0.00	0	0.0	\$0.00
RURAL HEALTH CLINICS	\$2,927	27	\$108.40	53	2.0	\$55.22
CASE MANAGEMENT	\$0	0	\$0.00	0	0.0	\$0.00
FED QUALIFIED HEALTH CARE	\$4,279	19	\$225.20	57	3.0	\$75.07
PSYCHOLOGIST SERVICES	\$977	11	\$88.86	25	2.3	\$39.10
IN-HOME SERVICES	\$5,715	5 *	\$1,142.99	1,391	278.2	\$4.11
HOME HEALTH SERVICES	\$321	1	\$320.75	17	17.0	\$18.87
ADULT DAY HEALTH CARE	\$0	0	\$0.00	0	0.0	\$0.00
AGED AND DISABLED WAIVER	\$0	0	\$0.00	0	0.0	\$0.00
PERSONAL CARE	\$5,394	4	\$1,348.56	1,374	343.5	\$3.93
AIDS WAIVER	\$0	0	\$0.00	0	0.0	\$0.00
PHYSICAL DISABLED WAIVER	\$0	0	\$0.00	0	0.0	\$0.00
INDEPENDENT LIVING WAIVER	\$0	0	\$0.00	0	0.0	\$0.00
REHAB AND SPECIALTY SERVICES	\$3,952	31 *	\$127.47	440	14.2	\$8.98
AUDIOLOGY SERVICES	\$0	0	\$0.00	0	0.0	\$0.00
OPTOMETRIC SERVICES	\$741	10	\$74.14	29	2.9	\$25.57
DURABLE MEDICAL EQUIPMENT	\$1,820	17	\$107.04	256	15.1	\$7.11
AMBULANCE SERVICES	\$1,391	6	\$231.77	155	25.8	\$8.97
REHABILITATION CENTER	\$0	0	\$0.00	0	0.0	\$0.00
HOSPICE	\$0	0	\$0.00	0	0.0	\$0.00
NON-EMERGENCY TRANS	\$0	0	\$0.00	0	0.0	\$0.00
NON-PARTICIPATING PROV	\$0	0	\$0.00	0	0.0	\$0.00
COMPREHENSIVE DAY REHAB	\$0	0	\$0.00	0	0.0	\$0.00
DISEASE MANAGEMENT	\$0	0	\$0.00	0	0.0	\$0.00
BUY-IN PREMIUMS	\$0	0 **	\$0.00			
PART-A	\$0	0	\$0.00			
PART-B	\$0	0	\$0.00			
MENTAL HEALTH SERVICES	\$175,123	53 *	\$3,304.21	5,288	99.8	\$33.12
PRIVATE HOME ICF/MR	\$0	0	\$0.00	0	0.0	\$0.00
MR/DD WAIVER	\$159,974	36	\$4,443.72	3,521	97.8	\$45.43
PSYCH REHAB-PRIVATE	\$0	0	\$0.00	0	0.0	\$0.00
CSTAR - PRIVATE	\$0	0	\$0.00	0	0.0	\$0.00
TARGETED CASE MANAGEMENT	\$12,977	24	\$540.70	1,715	71.5	\$7.57
COMMUNITY SUPPORT WAIVER	\$2,172	6	\$362.05	52	8.7	\$41.78
STATE INSTITUTIONS	\$20,230	53 *	\$381.70	1,630	30.8	\$12.41
ICF/MENTALLY RETARDED	\$0	0	\$0.00	0	0.0	\$0.00
MENTAL HOSPITAL	\$0	0	\$0.00	0	0.0	\$0.00
PSYCH CARE UNDER AGE 22	\$0	0	\$0.00	0	0.0	\$0.00
PSYCH REHAB-PUBLIC	\$11,095	17	\$652.65	505	29.7	\$21.97
CSTAR - PUBLIC	\$0	0	\$0.00	0	0.0	\$0.00
TARGETED CASE MANAGEMENT	\$9,135	40	\$228.38	1,125	28.1	\$8.12
FSD CASE MANAGEMENT	\$0	0	\$0.00	0	0.0	\$0.00
EPSDT SERVICES	\$479	3 *	\$159.53	9	3.0	\$53.18
EPSDT SCREENINGS	\$0	0	\$0.00	0	0.0	\$0.00
EPSDT REFERRAL SERVICES	\$479	3	\$159.53	9	3.0	\$53.18
EPSDT TARGETED CASE MGMT	\$0	0	\$0.00	0	0.0	\$0.00
MANAGED CARE PREMIUMS	\$0	0 *	\$0.00			
TOTAL	\$363,399	230 *	\$1,579.99			

* Unduplicated total.

** Recipients are not added to the total.

**TABLE 23
MO HEALTHNET RECIPIENTS AND PAYMENTS BY ELIGIBILITY CATEGORY
JULY 2009**

ELIGIBILITY CATEGORY: WOMEN WITH BREAST OR CERVICAL CANCER (BCCT)

NUMBER OF ELIGIBLES ENROLLED ON 06/30/09: 777

NUMBER OF ELIGIBLES ENROLLED DURING JULY 2009: 818

	EXPENDITURES	RECIPIENTS	COST PER RECIPIENT	UNITS OF SERVICE	UNITS PER RECIPIENT	COST PER SERVICE
NURSING FACILITIES	\$0	0 *	\$0.00	0	0.0	\$0.00
HOSPITALS	\$1,155,342	485 *	\$2,382.15	8,891	18.3	\$129.95
INPATIENT	\$93,137	45	\$2,069.71	95	2.1	\$980.39
OUTPATIENT	\$1,062,205	472	\$2,250.43	8,796	18.6	\$120.76
DENTAL SERVICES	\$132	3 *	\$43.86	3	1.0	\$43.86
PHARMACY	\$549,540	598 *	\$918.96	3,615	6.1	\$152.02
PART D - COPAYS	\$142	25 *	\$5.70	131	5.2	\$1.09
PHYSICIAN RELATED	\$281,226	625 *	\$449.96	20,338	32.5	\$13.83
PHYSICIAN	\$7,320	45	\$162.68	122	2.7	\$60.00
CLINIC	\$199,599	556	\$358.99	17,830	32.1	\$11.19
FAMILY PLANNING	\$5,717	14	\$408.32	88	6.3	\$64.96
X-RAY AND LAB	\$46,034	145	\$317.47	2,036	14.0	\$22.61
NURSE PRACTITIONER	\$153	1	\$153.38	2	2.0	\$76.69
PODIATRY	\$634	7	\$90.50	8	1.1	\$79.19
CRNA SERVICES	\$0	0	\$0.00	0	0.0	\$0.00
RURAL HEALTH CLINICS	\$8,802	67	\$131.37	105	1.6	\$83.83
CASE MANAGEMENT	\$0	0	\$0.00	0	0.0	\$0.00
FED QUALIFIED HEALTH CARE	\$12,033	40	\$300.82	127	3.2	\$94.75
PSYCHOLOGIST SERVICES	\$935	7	\$133.56	20	2.9	\$46.75
IN-HOME SERVICES	\$29,240	36 *	\$812.21	6,606	183.5	\$4.43
HOME HEALTH SERVICES	\$4,045	12	\$337.09	512	42.7	\$7.90
ADULT DAY HEALTH CARE	\$0	0	\$0.00	0	0.0	\$0.00
AGED AND DISABLED WAIVER	\$0	0	\$0.00	0	0.0	\$0.00
PERSONAL CARE	\$25,195	26	\$969.02	6,094	234.4	\$4.13
AIDS WAIVER	\$0	0	\$0.00	0	0.0	\$0.00
PHYSICAL DISABLED WAIVER	\$0	0	\$0.00	0	0.0	\$0.00
INDEPENDENT LIVING WAIVER	\$0	0	\$0.00	0	0.0	\$0.00
REHAB AND SPECIALTY SERVICES	\$14,615	1,109 *	\$13.18	11,619	10.5	\$1.26
AUDIOLOGY SERVICES	\$0	0	\$0.00	0	0.0	\$0.00
OPTOMETRIC SERVICES	\$1,129	10	\$112.93	34	3.4	\$33.21
DURABLE MEDICAL EQUIPMENT	\$4,936	30	\$164.54	364	12.1	\$13.56
AMBULANCE SERVICES	\$2,476	10	\$247.56	233	23.3	\$10.62
REHABILITATION CENTER	\$0	0	\$0.00	0	0.0	\$0.00
HOSPICE	\$5,202	2	\$2,600.94	40	20.0	\$130.05
NON-EMERGENCY TRANS	\$872	1,108	\$0.79	10,948	9.9	\$0.08
NON-PARTICIPATING PROV	\$0	0	\$0.00	0	0.0	\$0.00
COMPREHENSIVE DAY REHAB	\$0	0	\$0.00	0	0.0	\$0.00
DISEASE MANAGEMENT	\$0	0	\$0.00	0	0.0	\$0.00
BUY-IN PREMIUMS	\$0	0 **	\$0.00			
PART-A	\$0	0	\$0.00			
PART-B	\$0	0	\$0.00			
MENTAL HEALTH SERVICES	\$0	0 *	\$0.00	0	0.0	\$0.00
PRIVATE HOME ICF/MR	\$0	0	\$0.00	0	0.0	\$0.00
MR/DD WAIVER	\$0	0	\$0.00	0	0.0	\$0.00
PSYCH REHAB-PRIVATE	\$0	0	\$0.00	0	0.0	\$0.00
CSTAR - PRIVATE	\$0	0	\$0.00	0	0.0	\$0.00
TARGETED CASE MANAGEMENT	\$0	0	\$0.00	0	0.0	\$0.00
COMMUNITY SUPPORT WAIVER	\$0	0	\$0.00	0	0.0	\$0.00
STATE INSTITUTIONS	\$7,066	10 *	\$706.65	207	20.7	\$34.14
ICF/MENTALLY RETARDED	\$0	0	\$0.00	0	0.0	\$0.00
MENTAL HOSPITAL	\$0	0	\$0.00	0	0.0	\$0.00
PSYCH CARE UNDER AGE 22	\$0	0	\$0.00	0	0.0	\$0.00
PSYCH REHAB-PUBLIC	\$6,846	9	\$760.67	196	21.8	\$34.93
CSTAR - PUBLIC	\$0	0	\$0.00	0	0.0	\$0.00
TARGETED CASE MANAGEMENT	\$220	4	\$55.11	11	2.8	\$20.04
FSD CASE MANAGEMENT	\$0	0	\$0.00	0	0.0	\$0.00
EPSDT SERVICES	\$202	2 *	\$100.89	3	1.5	\$67.26
EPSDT SCREENINGS	\$0	0	\$0.00	0	0.0	\$0.00
EPSDT REFERRAL SERVICES	\$202	2	\$100.89	3	1.5	\$67.26
EPSDT TARGETED CASE MGMT	\$0	0	\$0.00	0	0.0	\$0.00
MANAGED CARE PREMIUMS	\$0	0 *	\$0.00			
TOTAL	\$2,037,504	1,126 *	\$1,809.51			

* Unduplicated total.

** Recipients are not added to the total.

**TABLE 23
MO HEALTHNET RECIPIENTS AND PAYMENTS BY ELIGIBILITY CATEGORY
JULY 2009**

ELIGIBILITY CATEGORY: PRESUMPTIVE ELIGIBILITY FOR KIDS
NUMBER OF ELIGIBLES ENROLLED ON 06/30/09: 110
NUMBER OF ELIGIBLES ENROLLED DURING JULY 2009: 289

	EXPENDITURES	RECIPIENTS	COST PER RECIPIENT	UNITS OF SERVICE	UNITS PER RECIPIENT	COST PER SERVICE
NURSING FACILITIES	\$0	0 *	\$0.00	0	0.0	\$0.00
HOSPITALS	\$159,842	63 *	\$2,537.18	282	4.5	\$566.82
INPATIENT	\$130,987	20	\$6,549.33	69	3.5	\$1,898.36
OUTPATIENT	\$28,856	48	\$601.16	213	4.4	\$135.47
DENTAL SERVICES	\$993	7 *	\$141.90	19	2.7	\$52.28
PHARMACY	\$2,898	34 *	\$85.24	71	2.1	\$40.82
PART D - COPAYS	\$0	0 *	\$0.00	0	0.0	\$0.00
PHYSICIAN RELATED	\$25,352	125 *	\$202.82	888	7.1	\$28.55
PHYSICIAN	\$104	3	\$34.70	3	1.0	\$34.70
CLINIC	\$12,069	55	\$219.43	630	11.5	\$19.16
FAMILY PLANNING	\$0	0	\$0.00	0	0.0	\$0.00
X-RAY AND LAB	\$359	17	\$21.10	37	2.2	\$9.69
NURSE PRACTITIONER	\$0	0	\$0.00	0	0.0	\$0.00
PODIATRY	\$0	0	\$0.00	0	0.0	\$0.00
CRNA SERVICES	\$0	0	\$0.00	0	0.0	\$0.00
RURAL HEALTH CLINICS	\$138	2	\$68.92	2	1.0	\$68.92
CASE MANAGEMENT	\$0	0	\$0.00	0	0.0	\$0.00
FED QUALIFIED HEALTH CARE	\$12,683	53	\$239.30	216	4.1	\$58.72
PSYCHOLOGIST SERVICES	\$0	0	\$0.00	0	0.0	\$0.00
IN-HOME SERVICES	\$0	0 *	\$0.00	0	0.0	\$0.00
HOME HEALTH SERVICES	\$0	0	\$0.00	0	0.0	\$0.00
ADULT DAY HEALTH CARE	\$0	0	\$0.00	0	0.0	\$0.00
AGED AND DISABLED WAIVER	\$0	0	\$0.00	0	0.0	\$0.00
PERSONAL CARE	\$0	0	\$0.00	0	0.0	\$0.00
AIDS WAIVER	\$0	0	\$0.00	0	0.0	\$0.00
PHYSICAL DISABLED WAIVER	\$0	0	\$0.00	0	0.0	\$0.00
INDEPENDENT LIVING WAIVER	\$0	0	\$0.00	0	0.0	\$0.00
REHAB AND SPECIALTY SERVICES	\$397	1,295 *	\$0.31	2,729	2.1	\$0.15
AUDIOLOGY SERVICES	\$0	0	\$0.00	0	0.0	\$0.00
OPTOMETRIC SERVICES	\$0	0	\$0.00	0	0.0	\$0.00
DURABLE MEDICAL EQUIPMENT	\$0	0	\$0.00	0	0.0	\$0.00
AMBULANCE SERVICES	\$244	1	\$244.20	28	28.0	\$8.72
REHABILITATION CENTER	\$0	0	\$0.00	0	0.0	\$0.00
HOSPICE	\$0	0	\$0.00	0	0.0	\$0.00
NON-EMERGENCY TRANS	\$153	1,295	\$0.12	2,701	2.1	\$0.06
NON-PARTICIPATING PROV	\$0	0	\$0.00	0	0.0	\$0.00
COMPREHENSIVE DAY REHAB	\$0	0	\$0.00	0	0.0	\$0.00
DISEASE MANAGEMENT	\$0	0	\$0.00	0	0.0	\$0.00
BUY-IN PREMIUMS	\$0	0 **	\$0.00			
PART-A	\$0	0	\$0.00			
PART-B	\$0	0	\$0.00			
MENTAL HEALTH SERVICES	\$0	0 *	\$0.00	0	0.0	\$0.00
PRIVATE HOME ICF/MR	\$0	0	\$0.00	0	0.0	\$0.00
MR/DD WAIVER	\$0	0	\$0.00	0	0.0	\$0.00
PSYCH REHAB-PRIVATE	\$0	0	\$0.00	0	0.0	\$0.00
CSTAR - PRIVATE	\$0	0	\$0.00	0	0.0	\$0.00
TARGETED CASE MANAGEMENT	\$0	0	\$0.00	0	0.0	\$0.00
COMMUNITY SUPPORT WAIVER	\$0	0	\$0.00	0	0.0	\$0.00
STATE INSTITUTIONS	\$0	0 *	\$0.00	0	0.0	\$0.00
ICF/MENTALLY RETARDED	\$0	0	\$0.00	0	0.0	\$0.00
MENTAL HOSPITAL	\$0	0	\$0.00	0	0.0	\$0.00
PSYCH CARE UNDER AGE 22	\$0	0	\$0.00	0	0.0	\$0.00
PSYCH REHAB-PUBLIC	\$0	0	\$0.00	0	0.0	\$0.00
CSTAR - PUBLIC	\$0	0	\$0.00	0	0.0	\$0.00
TARGETED CASE MANAGEMENT	\$0	0	\$0.00	0	0.0	\$0.00
FSD CASE MANAGEMENT	\$0	0	\$0.00	0	0.0	\$0.00
EPSDT SERVICES	\$16,320	134 *	\$121.79	303	2.3	\$53.86
EPSDT SCREENINGS	\$4,066	31	\$131.17	31	1.0	\$131.17
EPSDT REFERRAL SERVICES	\$12,254	122	\$100.44	272	2.2	\$45.05
EPSDT TARGETED CASE MGMT	\$0	0	\$0.00	0	0.0	\$0.00
MANAGED CARE PREMIUMS	\$0	0 *	\$0.00			
TOTAL	\$205,803	1,379 *	\$149.24			

* Unduplicated total.

** Recipients are not added to the total.

TABLE 23
MO HEALTHNET RECIPIENTS AND PAYMENTS BY ELIGIBILITY CATEGORY
JULY 2009

ELIGIBILITY CATEGORY: VOLUNTARY PLACEMENTS
NUMBER OF ELIGIBLES ENROLLED ON 06/30/09: 63
NUMBER OF ELIGIBLES ENROLLED DURING JULY 2009: 83

	EXPENDITURES	RECIPIENTS	COST PER RECIPIENT	UNITS OF SERVICE	UNITS PER RECIPIENT	COST PER SERVICE
NURSING FACILITIES	\$0	0 *	\$0.00	0	0.0	\$0.00
HOSPITALS	\$31,268	16 *	\$1,954.25	138	8.6	\$226.58
INPATIENT	\$29,602	3	\$9,867.34	43	14.3	\$688.42
OUTPATIENT	\$1,666	14	\$119.00	95	6.8	\$17.54
DENTAL SERVICES	\$723	6 *	\$120.55	19	3.2	\$38.07
PHARMACY	\$30,555	52 *	\$587.60	336	6.5	\$90.94
PART D - COPAYS	\$0	0 *	\$0.00	0	0.0	\$0.00
PHYSICIAN RELATED	\$7,711	47 *	\$164.06	191	4.1	\$40.37
PHYSICIAN	\$50	1	\$50.00	1	1.0	\$50.00
CLINIC	\$3,851	37	\$104.08	81	2.2	\$47.54
FAMILY PLANNING	\$315	5	\$62.97	5	1.0	\$62.97
X-RAY AND LAB	\$1,274	6	\$212.29	68	11.3	\$18.73
NURSE PRACTITIONER	\$0	0	\$0.00	0	0.0	\$0.00
PODIATRY	\$0	0	\$0.00	0	0.0	\$0.00
CRNA SERVICES	\$0	0	\$0.00	0	0.0	\$0.00
RURAL HEALTH CLINICS	\$523	3	\$174.17	5	1.7	\$104.50
CASE MANAGEMENT	\$0	0	\$0.00	0	0.0	\$0.00
FED QUALIFIED HEALTH CARE	\$1,384	3	\$461.25	21	7.0	\$65.89
PSYCHOLOGIST SERVICES	\$315	2	\$157.50	10	5.0	\$31.50
IN-HOME SERVICES	\$0	0 *	\$0.00	0	0.0	\$0.00
HOME HEALTH SERVICES	\$0	0	\$0.00	0	0.0	\$0.00
ADULT DAY HEALTH CARE	\$0	0	\$0.00	0	0.0	\$0.00
AGED AND DISABLED WAIVER	\$0	0	\$0.00	0	0.0	\$0.00
PERSONAL CARE	\$0	0	\$0.00	0	0.0	\$0.00
AIDS WAIVER	\$0	0	\$0.00	0	0.0	\$0.00
PHYSICAL DISABLED WAIVER	\$0	0	\$0.00	0	0.0	\$0.00
INDEPENDENT LIVING WAIVER	\$0	0	\$0.00	0	0.0	\$0.00
REHAB AND SPECIALTY SERVICES	\$366	155 *	\$2.36	717	4.6	\$0.51
AUDIOLOGY SERVICES	\$30	1	\$30.00	3	3.0	\$10.00
OPTOMETRIC SERVICES	\$282	4	\$70.50	10	2.5	\$28.20
DURABLE MEDICAL EQUIPMENT	\$0	0	\$0.00	0	0.0	\$0.00
AMBULANCE SERVICES	\$0	0	\$0.00	0	0.0	\$0.00
REHABILITATION CENTER	\$0	0	\$0.00	0	0.0	\$0.00
HOSPICE	\$0	0	\$0.00	0	0.0	\$0.00
NON-EMERGENCY TRANS	\$54	155	\$0.35	704	4.5	\$0.08
NON-PARTICIPATING PROV	\$0	0	\$0.00	0	0.0	\$0.00
COMPREHENSIVE DAY REHAB	\$0	0	\$0.00	0	0.0	\$0.00
DISEASE MANAGEMENT	\$0	0	\$0.00	0	0.0	\$0.00
BUY-IN PREMIUMS	\$0	0 **	\$0.00			
PART-A	\$0	0	\$0.00			
PART-B	\$0	0	\$0.00			
MENTAL HEALTH SERVICES	\$1,719	3 *	\$573.13	221	73.7	\$7.78
PRIVATE HOME ICF/MR	\$0	0	\$0.00	0	0.0	\$0.00
MR/DD WAIVER	\$0	0	\$0.00	0	0.0	\$0.00
PSYCH REHAB-PRIVATE	\$0	0	\$0.00	0	0.0	\$0.00
CSTAR - PRIVATE	\$0	0	\$0.00	0	0.0	\$0.00
TARGETED CASE MANAGEMENT	\$1,719	3	\$573.13	221	73.7	\$7.78
COMMUNITY SUPPORT WAIVER	\$0	0	\$0.00	0	0.0	\$0.00
STATE INSTITUTIONS	\$22,205	45 *	\$493.45	1,432	31.8	\$15.51
ICF/MENTALLY RETARDED	\$0	0	\$0.00	0	0.0	\$0.00
MENTAL HOSPITAL	\$0	0	\$0.00	0	0.0	\$0.00
PSYCH CARE UNDER AGE 22	\$808	2	\$403.88	2	1.0	\$403.88
PSYCH REHAB-PUBLIC	\$8,874	19	\$467.07	338	17.8	\$26.26
CSTAR - PUBLIC	\$0	0	\$0.00	0	0.0	\$0.00
TARGETED CASE MANAGEMENT	\$12,523	37	\$338.46	1,092	29.5	\$11.47
FSD CASE MANAGEMENT	\$0	0	\$0.00	0	0.0	\$0.00
EPSDT SERVICES	\$16,800	41 *	\$409.77	870	21.2	\$19.31
EPSDT SCREENINGS	\$180	3	\$60.00	3	1.0	\$60.00
EPSDT REFERRAL SERVICES	\$16,620	38	\$437.38	867	22.8	\$19.17
EPSDT TARGETED CASE MGMT	\$0	0	\$0.00	0	0.0	\$0.00
MANAGED CARE PREMIUMS	\$0	0 *	\$0.00			
TOTAL	\$111,348	167 *	\$666.75			

* Unduplicated total.

** Recipients are not added to the total.

**TABLE 23
MO HEALTHNET RECIPIENTS AND PAYMENTS BY ELIGIBILITY CATEGORY
JULY 2009**

ELIGIBILITY CATEGORY: INDEPENDENT FOSTER CARE CHILDREN AGE 18-21

NUMBER OF ELIGIBLES ENROLLED ON 06/30/09: 946

NUMBER OF ELIGIBLES ENROLLED DURING JULY 2009: 982

	EXPENDITURES	RECIPIENTS	COST PER RECIPIENT	UNITS OF SERVICE	UNITS PER RECIPIENT	COST PER SERVICE
NURSING FACILITIES	\$0	0 *	\$0.00	0	0.0	\$0.00
HOSPITALS	\$95,431	106 *	\$900.29	1,412	13.3	\$67.59
INPATIENT	\$42,462	19	\$2,234.84	55	2.9	\$772.04
OUTPATIENT	\$52,969	98	\$540.50	1,357	13.9	\$39.03
DENTAL SERVICES	\$122	1 *	\$122.43	5	5.0	\$24.49
PHARMACY	\$14,796	109 *	\$135.75	307	2.8	\$48.20
PART D - COPAYS	\$0	0 *	\$0.00	0	0.0	\$0.00
PHYSICIAN RELATED	\$25,419	180 *	\$141.22	1,179	6.6	\$21.56
PHYSICIAN	\$365	6	\$60.79	7	1.2	\$52.11
CLINIC	\$15,724	119	\$132.14	973	8.2	\$16.16
FAMILY PLANNING	\$2,798	31	\$90.27	42	1.3	\$66.63
X-RAY AND LAB	\$3,654	37	\$98.77	97	2.6	\$37.67
NURSE PRACTITIONER	\$0	0	\$0.00	0	0.0	\$0.00
PODIATRY	\$165	2	\$82.54	4	2.0	\$41.27
CRNA SERVICES	\$0	0	\$0.00	0	0.0	\$0.00
RURAL HEALTH CLINICS	\$1,422	15	\$94.79	18	1.2	\$78.99
CASE MANAGEMENT	\$8	1	\$8.00	1	1.0	\$8.00
FED QUALIFIED HEALTH CARE	\$742	9	\$82.46	15	1.7	\$49.48
PSYCHOLOGIST SERVICES	\$540	5	\$108.00	22	4.4	\$24.55
IN-HOME SERVICES	\$37	1 *	\$36.61	7	7.0	\$5.23
HOME HEALTH SERVICES	\$37	1	\$36.61	7	7.0	\$5.23
ADULT DAY HEALTH CARE	\$0	0	\$0.00	0	0.0	\$0.00
AGED AND DISABLED WAIVER	\$0	0	\$0.00	0	0.0	\$0.00
PERSONAL CARE	\$0	0	\$0.00	0	0.0	\$0.00
AIDS WAIVER	\$0	0	\$0.00	0	0.0	\$0.00
PHYSICAL DISABLED WAIVER	\$0	0	\$0.00	0	0.0	\$0.00
INDEPENDENT LIVING WAIVER	\$0	0	\$0.00	0	0.0	\$0.00
REHAB AND SPECIALTY SERVICES	\$2,473	1,173 *	\$2.11	10,838	9.2	\$0.23
AUDIOLOGY SERVICES	\$0	0	\$0.00	0	0.0	\$0.00
OPTOMETRIC SERVICES	\$157	3	\$52.33	9	3.0	\$17.44
DURABLE MEDICAL EQUIPMENT	\$105	1	\$105.00	1	1.0	\$105.00
AMBULANCE SERVICES	\$1,690	8	\$211.27	93	11.6	\$18.17
REHABILITATION CENTER	\$0	0	\$0.00	0	0.0	\$0.00
HOSPICE	\$0	0	\$0.00	0	0.0	\$0.00
NON-EMERGENCY TRANS	\$520	1,173	\$0.44	10,735	9.2	\$0.05
NON-PARTICIPATING PROV	\$0	0	\$0.00	0	0.0	\$0.00
COMPREHENSIVE DAY REHAB	\$0	0	\$0.00	0	0.0	\$0.00
DISEASE MANAGEMENT	\$0	0	\$0.00	0	0.0	\$0.00
BUY-IN PREMIUMS	\$0	0 **	\$0.00			
PART-A	\$0	0	\$0.00			
PART-B	\$0	0	\$0.00			
MENTAL HEALTH SERVICES	\$16,326	7 *	\$2,332.35	555	79.3	\$29.42
PRIVATE HOME ICF/MR	\$0	0	\$0.00	0	0.0	\$0.00
MR/DD WAIVER	\$12,133	2	\$6,066.27	59	29.5	\$205.64
PSYCH REHAB-PRIVATE	\$0	0	\$0.00	0	0.0	\$0.00
CSTAR - PRIVATE	\$1,759	3	\$586.26	183	61.0	\$9.61
TARGETED CASE MANAGEMENT	\$2,435	3	\$811.71	313	104.3	\$7.78
COMMUNITY SUPPORT WAIVER	\$0	0	\$0.00	0	0.0	\$0.00
STATE INSTITUTIONS	\$8,703	19 *	\$458.08	613	32.3	\$14.20
ICF/MENTALLY RETARDED	\$0	0	\$0.00	0	0.0	\$0.00
MENTAL HOSPITAL	\$0	0	\$0.00	0	0.0	\$0.00
PSYCH CARE UNDER AGE 22	\$422	1	\$421.66	2	2.0	\$210.83
PSYCH REHAB-PUBLIC	\$5,936	11	\$539.61	352	32.0	\$16.86
CSTAR - PUBLIC	\$0	0	\$0.00	0	0.0	\$0.00
TARGETED CASE MANAGEMENT	\$2,346	9	\$260.67	259	28.8	\$9.06
FSD CASE MANAGEMENT	\$0	0	\$0.00	0	0.0	\$0.00
EPSDT SERVICES	\$4,779	57 *	\$83.84	136	2.4	\$35.14
EPSDT SCREENINGS	\$60	1	\$60.00	1	1.0	\$60.00
EPSDT REFERRAL SERVICES	\$4,497	54	\$83.27	133	2.5	\$33.81
EPSDT TARGETED CASE MGMT	\$222	2	\$111.00	2	1.0	\$111.00
MANAGED CARE PREMIUMS	\$42,027	201 *	\$209.09			
TOTAL	\$210,114	1,188 *	\$176.86			

* Unduplicated total.

** Recipients are not added to the total.

TABLE 24
WOMEN'S HEALTH SERVICES RECIPIENTS AND PAYMENTS THROUGH MO HEALTHNET
JULY 2009

ELIGIBILITY CATEGORY: WOMENS HEALTH SERVICES

NUMBER OF ELIGIBLES ENROLLED ON 06/30/09: 26,926

NUMBER OF ELIGIBLES ENROLLED DURING JULY 2009: 28,802

	EXPENDITURES	RECIPIENTS	COST PER RECIPIENT	UNITS OF SERVICE	UNITS PER RECIPIENT	COST PER SERVICE
NURSING FACILITIES	\$0	0 *	\$0.00	0	0.0	\$0.00
HOSPITALS	\$13,429	159 *	\$84.46	346	2.2	\$38.81
INPATIENT	\$0	0	\$0.00	0	0.0	\$0.00
OUTPATIENT	\$13,429	159	\$84.46	346	2.2	\$38.81
DENTAL SERVICES	\$71	1 *	\$71.23	2	2.0	\$35.62
PHARMACY	\$67,822	1,172 *	\$57.87	1,377	1.2	\$49.25
PART D - COPAYS	\$4	4 *	\$0.93	6	1.5	\$0.62
PHYSICIAN RELATED	\$426,438	4,473 *	\$95.34	9,239	2.1	\$46.16
PHYSICIAN	\$2,525	58	\$43.54	78	1.3	\$32.38
CLINIC	\$12,426	263	\$47.25	342	1.3	\$36.33
FAMILY PLANNING	\$299,841	3,546	\$84.56	6,424	1.8	\$46.68
X-RAY AND LAB	\$93,435	1,033	\$90.45	2,213	2.1	\$42.22
NURSE PRACTITIONER	\$0	0	\$0.00	0	0.0	\$0.00
PODIATRY	\$0	0	\$0.00	0	0.0	\$0.00
CRNA SERVICES	\$0	0	\$0.00	0	0.0	\$0.00
RURAL HEALTH CLINICS	\$6,188	60	\$103.14	64	1.1	\$96.69
CASE MANAGEMENT	\$0	0	\$0.00	0	0.0	\$0.00
FED QUALIFIED HEALTH CARE	\$12,022	77	\$156.13	118	1.5	\$101.88
PSYCHOLOGIST SERVICES	\$0	0	\$0.00	0	0.0	\$0.00
IN-HOME SERVICES	\$0	0 *	\$0.00	0	0.0	\$0.00
HOME HEALTH SERVICES	\$0	0	\$0.00	0	0.0	\$0.00
ADULT DAY HEALTH CARE	\$0	0	\$0.00	0	0.0	\$0.00
AGED AND DISABLED WAIVER	\$0	0	\$0.00	0	0.0	\$0.00
PERSONAL CARE	\$0	0	\$0.00	0	0.0	\$0.00
AIDS WAIVER	\$0	0	\$0.00	0	0.0	\$0.00
PHYSICAL DISABLED WAIVER	\$0	0	\$0.00	0	0.0	\$0.00
INDEPENDENT LIVING WAIVER	\$0	0	\$0.00	0	0.0	\$0.00
REHAB AND SPECIALTY SERVICES	\$0	0 *	\$0.00	0	0.0	\$0.00
AUDIOLOGY SERVICES	\$0	0	\$0.00	0	0.0	\$0.00
OPTOMETRIC SERVICES	\$0	0	\$0.00	0	0.0	\$0.00
DURABLE MEDICAL EQUIPMENT	\$0	0	\$0.00	0	0.0	\$0.00
AMBULANCE SERVICES	\$0	0	\$0.00	0	0.0	\$0.00
REHABILITATION CENTER	\$0	0	\$0.00	0	0.0	\$0.00
HOSPICE	\$0	0	\$0.00	0	0.0	\$0.00
NON-EMERGENCY TRANS	\$0	0	\$0.00	0	0.0	\$0.00
NON-PARTICIPATING PROV	\$0	0	\$0.00	0	0.0	\$0.00
COMPREHENSIVE DAY REHAB	\$0	0	\$0.00	0	0.0	\$0.00
DISEASE MANAGEMENT	\$0	0	\$0.00	0	0.0	\$0.00
BUY-IN PREMIUMS	\$0	0 **	\$0.00			
PART-A	\$0	0	\$0.00			
PART-B	\$0	0	\$0.00			
MENTAL HEALTH SERVICES	\$0	0 *	\$0.00	0	0.0	\$0.00
PRIVATE HOME ICF/MR	\$0	0	\$0.00	0	0.0	\$0.00
MR/DD WAIVER	\$0	0	\$0.00	0	0.0	\$0.00
PSYCH REHAB-PRIVATE	\$0	0	\$0.00	0	0.0	\$0.00
CSTAR - PRIVATE	\$0	0	\$0.00	0	0.0	\$0.00
TARGETED CASE MANAGEMENT	\$0	0	\$0.00	0	0.0	\$0.00
COMMUNITY SUPPORT WAIVER	\$0	0	\$0.00	0	0.0	\$0.00
STATE INSTITUTIONS	\$0	0 *	\$0.00	0	0.0	\$0.00
ICF/MENTALLY RETARDED	\$0	0	\$0.00	0	0.0	\$0.00
MENTAL HOSPITAL	\$0	0	\$0.00	0	0.0	\$0.00
PSYCH CARE UNDER AGE 22	\$0	0	\$0.00	0	0.0	\$0.00
PSYCH REHAB-PUBLIC	\$0	0	\$0.00	0	0.0	\$0.00
CSTAR - PUBLIC	\$0	0	\$0.00	0	0.0	\$0.00
TARGETED CASE MANAGEMENT	\$0	0	\$0.00	0	0.0	\$0.00
FSD CASE MANAGEMENT	\$0	0	\$0.00	0	0.0	\$0.00
EPSDT SERVICES	\$456	7 *	\$65.18	6	0.9	\$76.05
EPSDT SCREENINGS	\$0	0	\$0.00	0	0.0	\$0.00
EPSDT REFERRAL SERVICES	\$456	7	\$65.18	6	0.9	\$76.05
EPSDT TARGETED CASE MGMT	\$0	0	\$0.00	0	0.0	\$0.00
MANAGED CARE PREMIUMS	\$0	0 *	\$0.00			
TOTAL	\$508,220	5,296 *	\$95.96			

* Unduplicated total.

** Recipients are not added to the total.

FOOD STAMPS

Figure 6
Food Stamp Households
60-Month Trend through July 2009

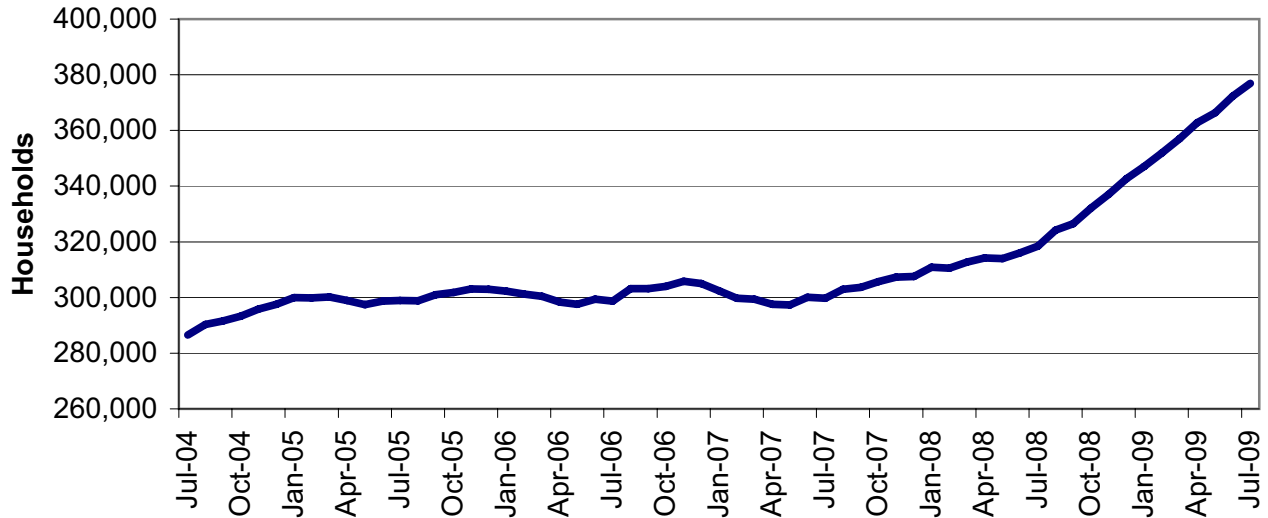

Figure 7
Food Stamp Benefits
60-Month Trend through July 2009

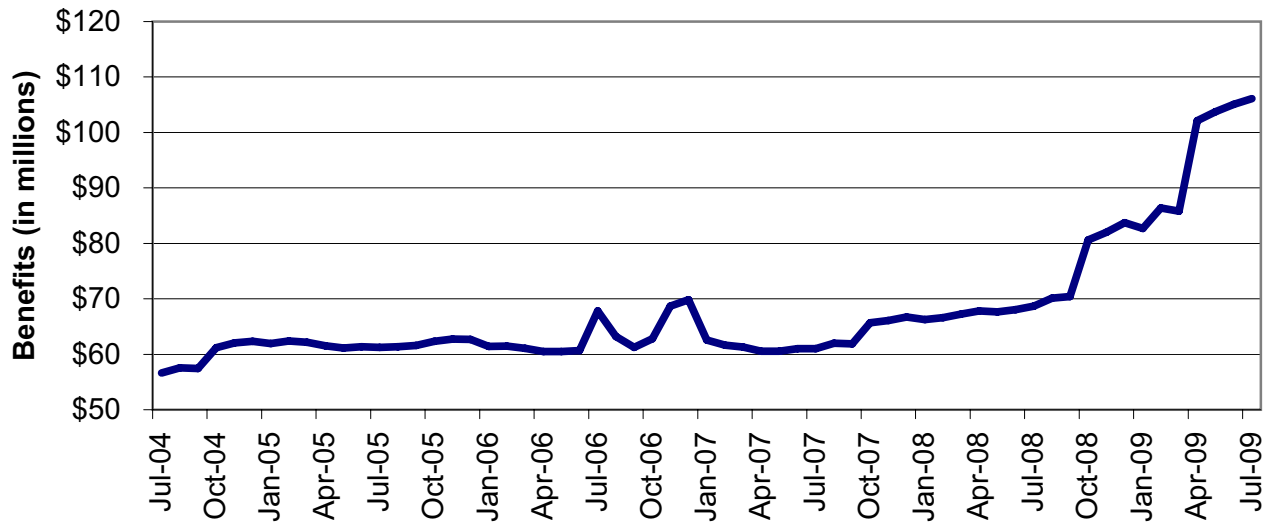

TABLE 25
FOOD STAMP PROGRAM PARTICIPATION
JULY 2009

	NUMBER OR AMOUNT JUL-2009	NUMBER OR AMOUNT JUN-2009	NUMBER OR AMOUNT MAY-2009	NUMBER OR AMOUNT JUL-2008	CHANGE FROM LAST MONTH	CHANGE FROM 2 MONTHS AGO	CHANGE FROM LAST YEAR
APPLICATIONS RECEIVED	77,884	78,413	67,058	65,676	-0.7%	16.1%	18.6%
APPLICATIONS APPROVED	57,855	60,325	49,395	48,033	-4.1%	17.1%	20.4%
APPLICATIONS REJECTED	13,708	13,860	10,156	11,496	-1.1%	35.0%	19.2%
APPLICATIONS EXPEDITED	14,169	13,714	11,705	12,588	3.3%	21.1%	12.6%
HOUSEHOLDS RECEIVING	376,914	372,365	366,388	318,476	1.2%	2.9%	18.3%
PUBLIC ASSISTANCE	95,491	94,922	94,250	89,733	0.6%	1.3%	6.4%
NON-PUBLIC ASSISTANCE	281,423	277,443	272,138	228,743	1.4%	3.4%	23.0%
PERSONS RECEIVING	1,085,749	1,071,194	1,052,527	907,931	1.4%	3.2%	19.6%
PUBLIC ASSISTANCE	304,730	301,303	298,171	274,665	1.1%	2.2%	10.9%
NON-PUBLIC ASSISTANCE	781,019	769,891	754,356	633,266	1.4%	3.5%	23.3%
TOTAL BENEFITS ISSUED	\$106,102,992	\$105,086,529	\$103,767,844	\$68,692,723	1.0%	2.3%	54.5%
AVERAGE VALUE OF BENEFITS							
PER HOUSEHOLD	\$281.50	\$282.21	\$283.22	\$215.69	-0.3%	-0.6%	30.5%
PER PERSON	\$97.72	\$98.10	\$98.59	\$75.66	-0.40%	-0.90%	29.20%

**TABLE 26
FOOD STAMP APPLICATIONS
JULY 2009**

		# APPS RECEIVED	TOTAL RESOLVED	# APPROVALS	% APPROVED	# REJECTIONS	% REJECTED	# DELINQUENT	% CURRENT	AVERAGE DAYS
NW REGION	ANDREW	113	99	84	84.8%	15	15.20%	0	100.0%	7
	ATCHISON	45	40	33	82.5%	7	17.50%	0	100.0%	10
	BUCHANAN	1,487	1,325	1,071	80.8%	254	19.20%	3	99.8%	7
	CALDWELL	104	89	70	78.7%	19	21.30%	0	100.0%	14
	CARROLL	124	99	77	77.8%	22	22.20%	2	98.0%	11
	CASS	823	781	628	80.4%	153	19.60%	8	99.0%	8
	CHARITON	70	68	56	82.4%	12	17.60%	0	100.0%	8
	CLINTON	142	132	105	79.5%	27	20.50%	3	97.7%	10
	COOPER	195	185	157	84.9%	28	15.10%	0	100.0%	9
	DAVISS	67	57	47	82.5%	10	17.50%	0	100.0%	7
	DE KALB	81	72	59	81.9%	13	18.10%	0	100.0%	14
	GENTRY	54	47	34	72.3%	13	27.70%	0	100.0%	7
	GRUNDY	137	123	101	82.1%	22	17.90%	0	100.0%	9
	HARRISON	123	98	74	75.5%	24	24.50%	1	99.0%	7
	HOLT	37	32	29	90.6%	3	9.40%	0	100.0%	7
	JOHNSON	503	443	335	75.6%	108	24.40%	1	99.8%	9
	LAFAYETTE	373	363	294	81.0%	69	19.00%	1	99.7%	8
	LINN	142	125	103	82.4%	22	17.60%	0	100.0%	8
	LIVINGSTON	192	166	133	80.1%	33	19.90%	1	99.4%	8
	MERCER	28	32	24	75.0%	8	25.00%	0	100.0%	9
	NODAWAY	145	131	94	71.8%	37	28.20%	2	98.5%	10
	PETTIS	663	616	489	79.4%	127	20.60%	7	98.9%	10
	PUTNAM	48	37	30	81.1%	7	18.90%	1	97.3%	6
	RAY	226	205	157	76.6%	48	23.40%	3	98.5%	9
	SALINE	343	300	239	79.7%	61	20.30%	2	99.3%	9
	SULLIVAN	102	98	76	77.6%	22	22.40%	0	100.0%	11
	WORTH	29	24	17	70.8%	7	29.20%	0	100.0%	7
	NW TOTAL	6,396	5,787	4,616	79.8%	1,171	20.20%	35	99.4%	9
NE REGION	ADAIR	270	256	194	75.8%	62	24.20%	1	99.6%	8
	AUDRAIN	343	291	227	78.0%	64	22.00%	4	98.6%	9
	BOONE	1,885	1,783	1,434	80.4%	349	19.60%	15	99.2%	8
	CALLAWAY	455	454	358	78.9%	96	21.10%	2	99.6%	11
	CLARK	77	72	56	77.8%	16	22.20%	0	100.0%	10
	COLE	730	684	546	79.8%	138	20.20%	1	99.9%	9
	FRANKLIN	1,031	901	683	75.8%	218	24.20%	11	98.8%	12
	GASCONADE	156	127	101	79.5%	26	20.50%	0	100.0%	9
	HOWARD	100	91	76	83.5%	15	16.50%	0	100.0%	6
	KNOX	38	38	32	84.2%	6	15.80%	0	100.0%	8
	LEWIS	123	100	71	71.0%	29	29.00%	1	99.0%	11
	LINCOLN	601	529	432	81.7%	97	18.30%	2	99.6%	9
	MACON	170	149	127	85.2%	22	14.80%	1	99.3%	8
	MARION	410	393	312	79.4%	81	20.60%	10	97.5%	11
	MONROE	71	73	60	82.2%	13	17.80%	3	95.9%	8
	MONTGOMERY	156	142	118	83.1%	24	16.90%	0	100.0%	9
	OSAGE	85	77	69	89.6%	8	10.40%	0	100.0%	7
	PIKE	189	174	141	81.0%	33	19.00%	0	100.0%	10
	RALLS	79	72	61	84.7%	11	15.30%	0	100.0%	6
	RANDOLPH	458	428	342	79.9%	86	20.10%	1	99.8%	7
	SCHUYLER	42	41	35	85.4%	6	14.60%	0	100.0%	9
	SCOTLAND	33	29	24	82.8%	5	17.20%	0	100.0%	5
	SHELBY	70	64	50	78.1%	14	21.90%	0	100.0%	11
	WARREN	374	344	287	83.4%	57	16.60%	0	100.0%	8
	NE TOTAL	7,946	7,312	5,836	79.8%	1,476	20.20%	52	99.3%	9
SE REGION	BOLLINGER	164	152	134	88.2%	18	11.80%	4	97.4%	10
	BUTLER	858	792	661	83.5%	131	16.50%	1	99.9%	8
	CAPE GIRARDEAU	872	812	670	82.5%	142	17.50%	4	99.5%	9
	CARTER	118	113	84	74.3%	29	25.70%	1	99.1%	8
	CRAWFORD	363	336	276	82.1%	60	17.90%	1	99.7%	11
	DENT	217	214	191	89.3%	23	10.70%	0	100.0%	6
	DUNKLIN	856	752	646	85.9%	106	14.10%	5	99.3%	11
	HOWELL	717	634	518	81.7%	116	18.30%	4	99.4%	8

**TABLE 26
FOOD STAMP APPLICATIONS
JULY 2009**

		# APPS RECEIVED	TOTAL RESOLVED	# APPROVALS	% APPROVED	# REJECTIONS	% REJECTED	# DELINQUENT	% CURRENT	AVERAGE DAYS
SE REGION	IRON	202	163	141	86.5%	22	13.50%	1	99.4%	7
	MADISON	214	174	155	89.1%	19	10.90%	1	99.4%	6
	MARIES	86	69	59	85.5%	10	14.50%	0	100.0%	7
	MISSISSIPPI	313	284	246	86.6%	38	13.40%	0	100.0%	8
	NEW MADRID	389	366	304	83.1%	62	16.90%	0	100.0%	9
	OREGON	201	187	156	83.4%	31	16.60%	1	99.5%	8
	PEMISCOT	543	498	428	85.9%	70	14.10%	1	99.8%	7
	PERRY	254	220	179	81.4%	41	18.60%	1	99.5%	6
	PHELPS	533	461	378	82.0%	83	18.00%	2	99.6%	12
	PULASKI	441	397	297	74.8%	100	25.20%	6	98.5%	12
	REYNOLDS	94	88	77	87.5%	11	12.50%	0	100.0%	9
	RIPLEY	318	297	267	89.9%	30	10.10%	0	100.0%	6
	ST FRANCOIS	1,020	938	759	80.9%	179	19.10%	6	99.4%	9
	STE GENEVIEVE	183	171	145	84.8%	26	15.20%	1	99.4%	7
	SCOTT	739	688	576	83.7%	112	16.30%	4	99.4%	8
	SHANNON	147	136	122	89.7%	14	10.30%	0	100.0%	8
	STODDARD	410	375	299	79.7%	76	20.30%	3	99.2%	8
	TEXAS	338	306	250	81.7%	56	18.30%	0	100.0%	8
	WASHINGTON	546	472	398	84.3%	74	15.70%	2	99.6%	8
	WAYNE	255	225	189	84.0%	36	16.00%	1	99.6%	11
	SE TOTAL	11,391	10,320	8,605	83.4%	1,715	16.60%	50	99.5%	9
SW REGION	BARRY	521	442	379	85.7%	63	14.30%	2	99.5%	8
	BARTON	159	152	134	88.2%	18	11.80%	1	99.3%	7
	BATES	193	167	122	73.1%	45	26.90%	0	100.0%	11
	BENTON	255	230	185	80.4%	45	19.60%	0	100.0%	7
	CAMDEN	443	456	330	72.4%	126	27.60%	5	98.9%	11
	CEDAR	193	181	161	89.0%	20	11.00%	0	100.0%	8
	CHRISTIAN	756	711	540	75.9%	171	24.10%	3	99.6%	10
	DADE	87	91	75	82.4%	16	17.60%	0	100.0%	7
	DALLAS	241	196	151	77.0%	45	23.00%	2	99.0%	8
	DOUGLAS	238	222	191	86.0%	31	14.00%	0	100.0%	6
	GREENE	3,520	3,110	2,430	78.1%	680	21.90%	19	99.4%	11
	HENRY	330	302	243	80.5%	59	19.50%	0	100.0%	9
	HICKORY	135	117	97	82.9%	20	17.10%	0	100.0%	8
	JASPER	1,908	1,720	1,362	79.2%	358	20.80%	9	99.5%	9
	LACLEDE	600	544	431	79.2%	113	20.80%	4	99.3%	9
	LAWRENCE	452	412	334	81.1%	78	18.90%	2	99.5%	8
	MCDONALD	388	316	262	82.9%	54	17.10%	7	97.8%	10
	MILLER	368	339	274	80.8%	65	19.20%	1	99.7%	10
	MONITEAU	137	128	109	85.2%	19	14.80%	0	100.0%	10
	MORGAN	281	262	214	81.7%	48	18.30%	0	100.0%	9
	NEWTON	633	566	447	79.0%	119	21.00%	6	98.9%	11
	OZARK	168	139	122	87.8%	17	12.20%	0	100.0%	9
	POLK	455	411	326	79.3%	85	20.70%	0	100.0%	9
	ST CLAIR	157	132	117	88.6%	15	11.40%	0	100.0%	8
	STONE	337	326	241	73.9%	85	26.10%	4	98.8%	12
	TANEY	829	765	560	73.2%	205	26.80%	2	99.7%	11
	VERNON	302	268	222	82.8%	46	17.20%	1	99.6%	7
	WEBSTER	372	323	263	81.4%	60	18.60%	1	99.7%	8
	WRIGHT	357	315	275	87.3%	40	12.70%	0	100.0%	6
	SW TOTAL	14,815	13,343	10,597	79.4%	2,746	20.60%	69	99.5%	10
KC REGION	CLAY	1,792	1,711	1,338	78.2%	373	21.80%	11	99.4%	9
	JACKSON	11,324	10,611	8,588	80.9%	2,023	19.10%	168	98.4%	12
	PLATTE	455	430	329	76.5%	101	23.50%	10	97.7%	11
	KC TOTAL	13,571	12,752	10,255	80.4%	2,497	19.60%	189	98.5%	11
STL REGION	JEFFERSON	2,058	1,794	1,417	79.0%	377	21.00%	1	99.9%	9
	ST CHARLES	1,756	1,623	1,171	72.2%	452	27.80%	14	99.1%	11
	ST LOUIS COUNTY	9,727	9,123	7,164	78.5%	1,959	21.50%	93	99.0%	12
	ST LOUIS CITY	10,224	9,509	8,194	86.2%	1,315	13.80%	120	98.7%	9
	STL TOTAL	23,765	22,049	17,946	81.4%	4,103	18.60%	228	99.0%	10
STATEWIDE		77,884	71,563	57,855	80.8%	13,708	19.20%	623	99.1%	10

**TABLE 27
FOOD STAMP EXPEDITED APPLICATIONS
JULY 2009**

		EXPEDITED APPLICATIONS	APPLICATIONS TIMELY	APPLICATIONS NOT TIMELY	PERCENT TIMELY
NW REGION	ANDREW	21	21	0	100.0%
	ATCHISON	7	7	0	100.0%
	BUCHANAN	314	311	3	99.0%
	CALDWELL	10	10	0	100.0%
	CARROLL	13	12	1	92.3%
	CASS	149	147	2	98.7%
	CHARITON	10	10	0	100.0%
	CLINTON	21	20	1	95.2%
	COOPER	27	27	0	100.0%
	DAVISS	6	6	0	100.0%
	DE KALB	5	5	0	100.0%
	GENTRY	2	2	0	100.0%
	GRUNDY	15	15	0	100.0%
	HARRISON	15	15	0	100.0%
	HOLT	2	2	0	100.0%
	JOHNSON	81	76	5	93.8%
	LAFAYETTE	52	50	2	96.2%
	LINN	12	12	0	100.0%
	LIVINGSTON	20	20	0	100.0%
	MERCER	4	3	1	75.0%
	NODAWAY	14	14	0	100.0%
	PETTIS	103	102	1	99.0%
	PUTNAM	8	8	0	100.0%
	RAY	18	18	0	100.0%
	SALINE	48	48	0	100.0%
	SULLIVAN	14	14	0	100.0%
	WORTH	5	5	0	100.0%
	NW TOTAL	996	980	16	98.4%
NE REGION	ADAIR	47	46	1	97.9%
	AUDRAIN	42	42	0	100.0%
	BOONE	377	374	3	99.2%
	CALLAWAY	69	69	0	100.0%
	CLARK	8	8	0	100.0%
	COLE	136	131	5	96.3%
	FRANKLIN	133	124	9	93.2%
	GASCONADE	11	11	0	100.0%
	HOWARD	13	13	0	100.0%
	KNOX	7	7	0	100.0%
	LEWIS	9	9	0	100.0%
	LINCOLN	92	89	3	96.7%
	MACON	19	19	0	100.0%
	MARION	68	66	2	97.1%
	MONROE	11	11	0	100.0%
	MONTGOMERY	27	27	0	100.0%
	OSAGE	17	17	0	100.0%
	PIKE	28	28	0	100.0%
	RALLS	9	9	0	100.0%
	RANDOLPH	69	69	0	100.0%
	SCHUYLER	5	5	0	100.0%
	SCOTLAND	2	2	0	100.0%
	SHELBY	8	8	0	100.0%
	WARREN	58	58	0	100.0%
	NE TOTAL	1,265	1,242	23	98.2%
SE REGION	BOLLINGER	22	22	0	100.0%
	BUTLER	129	127	2	98.4%
	CAPE GIRARDEAU	132	131	1	99.2%
	CARTER	13	13	0	100.0%
	CRAWFORD	52	52	0	100.0%
	DENT	33	33	0	100.0%
	DUNKLIN	137	137	0	100.0%
	HOWELL	90	90	0	100.0%

**TABLE 27
FOOD STAMP EXPEDITED APPLICATIONS
JULY 2009**

		EXPEDITED APPLICATIONS	APPLICATIONS TIMELY	APPLICATIONS NOT TIMELY	PERCENT TIMELY
SE REGION	IRON	18	18	0	100.0%
	MADISON	23	23	0	100.0%
	MARIES	9	9	0	100.0%
	MISSISSIPPI	40	40	0	100.0%
	NEW MADRID	44	42	2	95.5%
	OREGON	18	18	0	100.0%
	PEMISCOT	74	71	3	95.9%
	PERRY	33	33	0	100.0%
	PHELPS	74	73	1	98.6%
	PULASKI	73	72	1	98.6%
	REYNOLDS	7	7	0	100.0%
	RIPLEY	40	40	0	100.0%
	ST FRANCOIS	153	153	0	100.0%
	STE GENEVIEVE	28	28	0	100.0%
	SCOTT	101	101	0	100.0%
	SHANNON	15	15	0	100.0%
	STODDARD	44	44	0	100.0%
	TEXAS	37	37	0	100.0%
	WASHINGTON	73	73	0	100.0%
	WAYNE	26	25	1	96.2%
	SE TOTAL	1,538	1,527	11	99.3%
SW REGION	BARRY	73	73	0	100.0%
	BARTON	22	22	0	100.0%
	BATES	27	27	0	100.0%
	BENTON	24	24	0	100.0%
	CAMDEN	79	78	1	98.7%
	CEDAR	19	19	0	100.0%
	CHRISTIAN	111	110	1	99.1%
	DADE	11	11	0	100.0%
	DALLAS	18	18	0	100.0%
	DOUGLAS	28	28	0	100.0%
	GREENE	618	601	17	97.2%
	HENRY	52	52	0	100.0%
	HICKORY	16	15	1	93.8%
	JASPER	344	342	2	99.4%
	LACLEDE	89	89	0	100.0%
	LAWRENCE	64	64	0	100.0%
	MCDONALD	62	57	5	91.9%
	MILLER	42	42	0	100.0%
	MONITEAU	20	19	1	95.0%
	MORGAN	20	20	0	100.0%
	NEWTON	88	86	2	97.7%
	OZARK	17	17	0	100.0%
	POLK	54	54	0	100.0%
	ST CLAIR	16	16	0	100.0%
	STONE	41	41	0	100.0%
	TANEY	137	137	0	100.0%
	VERNON	37	37	0	100.0%
	WEBSTER	37	37	0	100.0%
	WRIGHT	48	47	1	97.9%
	SW TOTAL	2,214	2,183	31	98.6%
KC REGION	CLAY	360	352	8	97.8%
	JACKSON	2,628	2,578	50	98.1%
	PLATTE	91	88	3	96.7%
	KC TOTAL	3,079	3,018	61	98.0%
STL REGION	JEFFERSON	323	323	0	100.0%
	ST CHARLES	327	319	8	97.6%
	ST LOUIS COUNTY	1,956	1,896	60	96.9%
	ST LOUIS CITY	2,471	2,411	60	97.6%
	STL TOTAL	5,077	4,949	128	97.5%
STATEWIDE		14,169	13,899	270	98.1%

**TABLE 28
FOOD STAMP PROGRAM PARTICIPATION
JULY 2009**

COUNTY	TOTAL PERSONS	TOTAL HOUSEHOLDS	PA PERSONS	PA HOUSEHOLDS	NON-PA PERSONS	NON-PA HOUSEHOLDS	TOTAL BENEFITS ISSUED	AVERAGE VALUE OF BENEFITS PER PERSON
STATEWIDE	1,085,749	376,914	304,730	95,491	781,019	281,423	\$106,102,992	\$97.72
ADAIR	3,725	1,329	720	317	3,005	1,012	\$327,766	\$87.99
ANDREW	1,574	537	420	138	1,154	399	\$143,192	\$90.97
ATCHISON	637	244	113	42	524	202	\$55,936	\$87.81
AUDRAIN	4,858	1,534	1,173	340	3,685	1,194	\$442,487	\$91.08
BARRY	8,513	2,501	1,488	481	7,025	2,020	\$759,453	\$89.21
BARTON	3,083	954	696	214	2,387	740	\$275,557	\$89.38
BATES	3,100	934	650	164	2,450	770	\$272,620	\$87.94
BENTON	4,546	1,552	1,067	308	3,479	1,244	\$414,374	\$91.15
BOLLINGER	3,052	981	788	238	2,264	743	\$259,250	\$84.94
BOONE	23,834	8,706	7,038	2,127	16,796	6,579	\$2,406,832	\$100.98
BUCHANAN	21,025	6,925	6,000	1,716	15,025	5,209	\$2,011,375	\$95.67
BUTLER	13,924	4,726	4,472	1,482	9,452	3,244	\$1,208,156	\$86.77
CALDWELL	1,615	470	310	87	1,305	383	\$144,621	\$89.55
CALLAWAY	6,899	2,211	1,454	404	5,445	1,807	\$629,580	\$91.26
CAMDEN	6,783	2,152	1,059	326	5,724	1,826	\$637,981	\$94.06
CAPE GIRARDEAU	12,187	4,245	3,535	1,127	8,652	3,118	\$1,165,499	\$95.63
CARROLL	1,678	531	346	109	1,332	422	\$146,270	\$87.17
CARTER	2,112	692	515	180	1,597	512	\$171,186	\$81.05
CASS	12,273	3,797	2,705	771	9,568	3,026	\$1,195,175	\$97.38
CEDAR	3,630	1,192	862	281	2,768	911	\$319,832	\$88.11
CHARITON	1,022	320	233	67	789	253	\$86,437	\$84.58
CHRISTIAN	10,559	3,195	2,143	640	8,416	2,555	\$1,031,648	\$97.70
CLARK	1,097	349	195	65	902	284	\$89,349	\$81.45
CLAY	23,677	7,696	4,959	1,493	18,718	6,203	\$2,381,267	\$100.57
CLINTON	2,195	659	373	126	1,822	533	\$200,420	\$91.31
COLE	10,667	3,536	3,232	937	7,435	2,599	\$1,038,522	\$97.36
COOPER	2,843	963	669	220	2,174	743	\$266,315	\$93.67
CRAWFORD	6,565	1,971	1,331	376	5,234	1,595	\$585,000	\$89.11
DADE	1,617	499	278	82	1,339	417	\$135,766	\$83.96
DALLAS	4,270	1,305	922	273	3,348	1,032	\$381,850	\$89.43
DAVIESS	1,222	341	183	48	1,039	293	\$107,833	\$88.24
DE KALB	1,393	455	281	97	1,112	358	\$120,413	\$86.44
DENT	4,352	1,401	906	313	3,446	1,088	\$381,116	\$87.57
DOUGLAS	3,787	1,251	875	310	2,912	941	\$352,366	\$93.05
DUNKLIN	14,028	4,687	4,348	1,392	9,680	3,295	\$1,171,839	\$83.54
FRANKLIN	14,332	4,319	2,858	825	11,474	3,494	\$1,336,146	\$93.23
GASCONADE	2,464	747	412	128	2,052	619	\$216,036	\$87.68
GENTRY	838	242	147	54	691	188	\$65,686	\$78.38
GREENE	48,746	16,422	12,502	4,111	36,244	12,311	\$4,618,803	\$94.75
GRUNDY	1,882	598	468	159	1,414	439	\$147,941	\$78.61
HARRISON	1,667	509	262	83	1,405	426	\$147,203	\$88.30
HENRY	5,194	1,741	1,275	386	3,919	1,355	\$457,675	\$88.12
HICKORY	2,021	726	394	147	1,627	579	\$174,308	\$86.25
HOLT	610	184	131	43	479	141	\$50,107	\$82.14
HOWARD	1,598	548	362	143	1,236	405	\$145,177	\$90.85
HOWELL	11,921	3,651	2,974	916	8,947	2,735	\$1,033,966	\$86.73
IRON	3,034	1,013	669	237	2,365	776	\$257,264	\$84.79
JACKSON	141,287	51,122	42,095	12,611	99,192	38,511	\$14,713,859	\$104.14
JASPER	27,243	8,915	6,070	1,922	21,173	6,993	\$2,487,457	\$91.31
JEFFERSON	28,144	9,439	5,646	1,926	22,498	7,513	\$2,797,425	\$99.40
JOHNSON	6,979	2,181	1,543	458	5,436	1,723	\$646,372	\$92.62
KNOX	612	202	117	40	495	162	\$52,608	\$85.96
LACLEDE	9,649	2,814	1,896	510	7,753	2,304	\$846,130	\$87.69
LAFAYETTE	5,647	1,832	1,270	402	4,377	1,430	\$531,947	\$94.20
LAWRENCE	7,352	2,191	1,363	433	5,989	1,758	\$639,654	\$87.00
LEWIS	1,350	458	279	90	1,071	368	\$116,089	\$85.99
LINCOLN	9,016	2,775	1,595	445	7,421	2,330	\$880,323	\$97.64

**TABLE 28
FOOD STAMP PROGRAM PARTICIPATION
JULY 2009**

COUNTY	TOTAL PERSONS	TOTAL HOUSEHOLDS	PA PERSONS	PA HOUSEHOLDS	NON-PA PERSONS	NON-PA HOUSEHOLDS	TOTAL BENEFITS ISSUED	AVERAGE VALUE OF BENEFITS PER PERSON
LINN	2,180	682	429	139	1,751	543	\$178,439	\$81.85
LIVINGSTON	2,687	826	694	213	1,993	613	\$223,470	\$83.17
MCDONALD	6,409	1,761	1,027	291	5,382	1,470	\$560,120	\$87.40
MACON	2,620	841	547	185	2,073	656	\$225,172	\$85.94
MADISON	3,299	1,087	741	251	2,558	836	\$276,382	\$83.78
MARIES	1,637	488	257	72	1,380	416	\$142,942	\$87.32
MARION	6,282	2,113	1,882	605	4,400	1,508	\$574,322	\$91.42
MERCER	487	164	106	38	381	126	\$41,336	\$84.88
MILLER	6,136	1,851	1,101	290	5,035	1,561	\$551,779	\$89.92
MISSISSIPPI	5,171	1,964	1,744	586	3,427	1,378	\$477,245	\$92.29
MONITEAU	2,237	678	470	146	1,767	532	\$199,692	\$89.27
MONROE	1,259	378	229	77	1,030	301	\$106,637	\$84.70
MONTGOMERY	2,413	748	421	130	1,992	618	\$219,701	\$91.05
MORGAN	4,844	1,482	971	265	3,873	1,217	\$427,202	\$88.19
NEW MADRID	6,510	2,328	2,025	686	4,485	1,642	\$565,552	\$86.87
NEWTON	10,268	2,989	1,879	565	8,389	2,424	\$899,437	\$87.60
NODAWAY	1,801	615	353	119	1,448	496	\$157,323	\$87.35
OREGON	3,172	1,050	875	310	2,297	740	\$266,351	\$83.97
OSAGE	1,427	446	315	95	1,112	351	\$133,340	\$93.44
OZARK	2,580	896	545	205	2,035	691	\$246,503	\$95.54
PEMISCOT	8,696	3,028	3,018	1,000	5,678	2,028	\$762,876	\$87.73
PERRY	3,403	1,109	830	257	2,573	852	\$311,669	\$91.59
PETTIS	9,841	2,928	2,272	654	7,569	2,274	\$837,712	\$85.12
PHELPS	8,009	2,512	2,018	635	5,991	1,877	\$716,797	\$89.50
PIKE	2,895	949	611	223	2,284	726	\$248,606	\$85.87
PLATTE	5,845	1,910	1,186	368	4,659	1,542	\$612,272	\$104.75
POLK	7,091	2,193	1,515	455	5,576	1,738	\$642,395	\$90.59
PULASKI	6,265	2,034	1,320	446	4,945	1,588	\$586,968	\$93.69
PUTNAM	672	241	183	74	489	167	\$54,488	\$81.08
RALLS	1,365	436	247	97	1,118	339	\$115,837	\$84.86
RANDOLPH	5,907	1,966	1,592	466	4,315	1,500	\$531,684	\$90.01
RAY	3,487	1,039	680	201	2,807	838	\$307,526	\$88.19
REYNOLDS	1,993	657	452	156	1,541	501	\$173,016	\$86.81
RIPLEY	5,324	1,845	1,516	530	3,808	1,315	\$466,706	\$87.66
ST CHARLES	21,748	7,433	5,076	1,620	16,672	5,813	\$2,290,666	\$105.33
ST CLAIR	2,687	899	623	185	2,064	714	\$236,406	\$87.98
ST FRANCOIS	15,714	5,323	4,149	1,344	11,565	3,979	\$1,415,308	\$90.07
STE GENEVIEVE	2,717	866	601	173	2,116	693	\$255,823	\$94.16
ST LOUIS COUNTY	123,095	45,583	45,817	14,217	77,278	31,366	\$13,261,706	\$107.74
SALINE	4,807	1,467	965	284	3,842	1,183	\$384,673	\$80.02
SCHUYLER	723	235	139	51	584	184	\$60,889	\$84.22
SCOTLAND	546	189	99	36	447	153	\$42,337	\$77.54
SCOTT	12,042	4,090	4,202	1,337	7,840	2,753	\$1,061,759	\$88.17
SHANNON	2,531	814	542	195	1,989	619	\$221,597	\$87.55
SHELBY	1,009	308	198	66	811	242	\$83,974	\$83.22
STODDARD	7,147	2,474	1,638	599	5,509	1,875	\$591,501	\$82.76
STONE	5,328	1,659	854	275	4,474	1,384	\$497,559	\$93.39
SULLIVAN	1,305	419	276	84	1,029	335	\$110,929	\$85.00
TANEY	10,607	3,495	1,778	563	8,829	2,932	\$1,004,144	\$94.67
TEXAS	5,959	1,884	1,379	464	4,580	1,420	\$519,000	\$87.10
VERNON	4,591	1,453	1,027	339	3,564	1,114	\$392,083	\$85.40
WARREN	5,548	1,714	1,191	339	4,357	1,375	\$538,136	\$97.00
WASHINGTON	8,895	2,937	2,085	678	6,810	2,259	\$830,517	\$93.37
WAYNE	4,240	1,418	1,062	364	3,178	1,054	\$346,831	\$81.80
WEBSTER	6,412	1,808	1,298	365	5,114	1,443	\$553,586	\$86.34
WORTH	262	91	46	18	216	73	\$21,274	\$81.20
WRIGHT	6,061	1,917	1,463	464	4,598	1,453	\$553,176	\$91.27
ST LOUIS CITY	127,635	54,734	53,504	17,241	74,131	37,493	\$14,308,163	\$112.10

**TABLE 29
FOOD STAMP PROGRAM PARTICIPATION BY REGION AND COUNTY
JULY 2009**

		TOTAL HOUSEHOLDS	TOTAL PERSONS	TOTAL BENEFITS ISSUED	AVERAGE VALUE OF BENEFITS PER HOUSEHOLD	AVERAGE VALUE OF BENEFITS PER PERSON
NW REGION	ANDREW	537	1,574	\$143,192	\$266.65	\$90.97
	ATCHISON	244	637	\$55,936	\$229.25	\$87.81
	BUCHANAN	6,925	21,025	\$2,011,375	\$290.45	\$95.67
	CALDWELL	470	1,615	\$144,621	\$307.70	\$89.55
	CARROLL	531	1,678	\$146,270	\$275.46	\$87.17
	CASS	3,797	12,273	\$1,195,175	\$314.77	\$97.38
	CHARITON	320	1,022	\$86,437	\$270.12	\$84.58
	CLINTON	659	2,195	\$200,420	\$304.13	\$91.31
	COOPER	963	2,843	\$266,315	\$276.55	\$93.67
	DAVISS	341	1,222	\$107,833	\$316.23	\$88.24
	DE KALB	455	1,393	\$120,413	\$264.64	\$86.44
	GENTRY	242	838	\$65,686	\$271.43	\$78.38
	GRUNDY	598	1,882	\$147,941	\$247.39	\$78.61
	HARRISON	509	1,667	\$147,203	\$289.20	\$88.30
	HOLT	184	610	\$50,107	\$272.32	\$82.14
	JOHNSON	2,181	6,979	\$646,372	\$296.36	\$92.62
	LAFAYETTE	1,832	5,647	\$531,947	\$290.36	\$94.20
	LINN	682	2,180	\$178,439	\$261.64	\$81.85
	LIVINGSTON	826	2,687	\$223,470	\$270.54	\$83.17
	MERCER	164	487	\$41,336	\$252.05	\$84.88
NODAWAY	615	1,801	\$157,323	\$255.81	\$87.35	
PETTIS	2,928	9,841	\$837,712	\$286.10	\$85.12	
PUTNAM	241	672	\$54,488	\$226.09	\$81.08	
RAY	1,039	3,487	\$307,526	\$295.98	\$88.19	
SALINE	1,467	4,807	\$384,673	\$262.22	\$80.02	
SULLIVAN	419	1,305	\$110,929	\$264.75	\$85.00	
WORTH	91	262	\$21,274	\$233.78	\$81.20	
	NW TOTAL	29,260	92,629	\$8,384,413	\$286.55	\$90.52
NE REGION	ADAIR	1,329	3,725	\$327,766	\$246.63	\$87.99
	AUDRAIN	1,534	4,858	\$442,487	\$288.45	\$91.08
	BOONE	8,706	23,834	\$2,406,832	\$276.46	\$100.98
	CALLAWAY	2,211	6,899	\$629,580	\$284.75	\$91.26
	CLARK	349	1,097	\$89,349	\$256.01	\$81.45
	COLE	3,536	10,667	\$1,038,522	\$293.70	\$97.36
	FRANKLIN	4,319	14,332	\$1,336,146	\$309.36	\$93.23
	GASCONADE	747	2,464	\$216,036	\$289.20	\$87.68
	HOWARD	548	1,598	\$145,177	\$264.92	\$90.85
	KNOX	202	612	\$52,608	\$260.44	\$85.96
	LEWIS	458	1,350	\$116,089	\$253.47	\$85.99
	LINCOLN	2,775	9,016	\$880,323	\$317.23	\$97.64
	MACON	841	2,620	\$225,172	\$267.74	\$85.94
	MARION	2,113	6,282	\$574,322	\$271.80	\$91.42
	MONROE	378	1,259	\$106,637	\$282.11	\$84.70
	MONTGOMERY	748	2,413	\$219,701	\$293.72	\$91.05
	OSAGE	446	1,427	\$133,340	\$298.97	\$93.44
	PIKE	949	2,895	\$248,606	\$261.97	\$85.87
	RALLS	436	1,365	\$115,837	\$265.68	\$84.86
	RANDOLPH	1,966	5,907	\$531,684	\$270.44	\$90.01
SCHUYLER	235	723	\$60,889	\$259.10	\$84.22	
SCOTLAND	189	546	\$42,337	\$224.01	\$77.54	
SHELBY	308	1,009	\$83,974	\$272.64	\$83.22	
WARREN	1,714	5,548	\$538,136	\$313.96	\$97.00	
	NE TOTAL	37,037	112,446	\$10,561,550	\$285.16	\$93.93
SE REGION	BOLLINGER	981	3,052	\$259,250	\$264.27	\$84.94
	BUTLER	4,726	13,924	\$1,208,156	\$255.64	\$86.77
	CAPE GIRARDEAU	4,245	12,187	\$1,165,499	\$274.56	\$95.63
	CARTER	692	2,112	\$171,186	\$247.38	\$81.05
	CRAWFORD	1,971	6,565	\$585,000	\$296.80	\$89.11
	DENT	1,401	4,352	\$381,116	\$272.03	\$87.57
	DUNKLIN	4,687	14,028	\$1,171,839	\$250.02	\$83.54
	HOWELL	3,651	11,921	\$1,033,966	\$283.20	\$86.73

**TABLE 29
FOOD STAMP PROGRAM PARTICIPATION BY REGION AND COUNTY
JULY 2009**

		TOTAL HOUSEHOLDS	TOTAL PERSONS	TOTAL BENEFITS ISSUED	AVERAGE VALUE OF BENEFITS PER HOUSEHOLD	AVERAGE VALUE OF BENEFITS PER PERSON
SE REGION	IRON	1,013	3,034	\$257,264	\$253.96	\$84.79
	MADISON	1,087	3,299	\$276,382	\$254.26	\$83.78
	MARIES	488	1,637	\$142,942	\$292.91	\$87.32
	MISSISSIPPI	1,964	5,171	\$477,245	\$243.00	\$92.29
	NEW MADRID	2,328	6,510	\$565,552	\$242.93	\$86.87
	OREGON	1,050	3,172	\$266,351	\$253.67	\$83.97
	PEMISCOT	3,028	8,696	\$762,876	\$251.94	\$87.73
	PERRY	1,109	3,403	\$311,669	\$281.04	\$91.59
	PHELPS	2,512	8,009	\$716,797	\$285.35	\$89.50
	PULASKI	2,034	6,265	\$586,968	\$288.58	\$93.69
	REYNOLDS	657	1,993	\$173,016	\$263.34	\$86.81
	RIPLEY	1,845	5,324	\$466,706	\$252.96	\$87.66
	ST FRANCOIS	5,323	15,714	\$1,415,308	\$265.89	\$90.07
	STE GENEVIEVE	866	2,717	\$255,823	\$295.41	\$94.16
	SCOTT	4,090	12,042	\$1,061,759	\$259.60	\$88.17
	SHANNON	814	2,531	\$221,597	\$272.23	\$87.55
	STODDARD	2,474	7,147	\$591,501	\$239.09	\$82.76
	TEXAS	1,884	5,959	\$519,000	\$275.48	\$87.10
	WASHINGTON	2,937	8,895	\$830,517	\$282.78	\$93.37
	WAYNE	1,418	4,240	\$346,831	\$244.59	\$81.80
	SE TOTAL	61,275	183,899	\$16,222,116	\$264.74	\$88.21
SW REGION	BARRY	2,501	8,513	\$759,453	\$303.66	\$89.21
	BARTON	954	3,083	\$275,557	\$288.84	\$89.38
	BATES	934	3,100	\$272,620	\$291.88	\$87.94
	BENTON	1,552	4,546	\$414,374	\$266.99	\$91.15
	CAMDEN	2,152	6,783	\$637,981	\$296.46	\$94.06
	CEDAR	1,192	3,630	\$319,832	\$268.32	\$88.11
	CHRISTIAN	3,195	10,559	\$1,031,648	\$322.89	\$97.70
	DADE	499	1,617	\$135,766	\$272.08	\$83.96
	DALLAS	1,305	4,270	\$381,850	\$292.61	\$89.43
	DOUGLAS	1,251	3,787	\$352,366	\$281.67	\$93.05
	GREENE	16,422	48,746	\$4,618,803	\$281.26	\$94.75
	HENRY	1,741	5,194	\$457,675	\$262.88	\$88.12
	HICKORY	726	2,021	\$174,308	\$240.09	\$86.25
	JASPER	8,915	27,243	\$2,487,457	\$279.02	\$91.31
	LACLEDE	2,814	9,649	\$846,130	\$300.69	\$87.69
	LAWRENCE	2,191	7,352	\$639,654	\$291.95	\$87.00
	MCDONALD	1,761	6,409	\$560,120	\$318.07	\$87.40
	MILLER	1,851	6,136	\$551,779	\$298.10	\$89.92
	MONITEAU	678	2,237	\$199,692	\$294.53	\$89.27
	MORGAN	1,482	4,844	\$427,202	\$288.26	\$88.19
	NEWTON	2,989	10,268	\$899,437	\$300.92	\$87.60
	OZARK	896	2,580	\$246,503	\$275.11	\$95.54
	POLK	2,193	7,091	\$642,395	\$292.93	\$90.59
	ST CLAIR	899	2,687	\$236,406	\$262.97	\$87.98
	STONE	1,659	5,328	\$497,559	\$299.92	\$93.39
	TANEY	3,495	10,607	\$1,004,144	\$287.31	\$94.67
	VERNON	1,453	4,591	\$392,083	\$269.84	\$85.40
	WEBSTER	1,808	6,412	\$553,586	\$306.19	\$86.34
	WRIGHT	1,917	6,061	\$553,176	\$288.56	\$91.27
		SW TOTAL	71,425	225,344	\$20,569,556	\$287.99
KC REGION	CLAY	7,696	23,677	\$2,381,267	\$309.42	\$100.57
	JACKSON	51,122	141,287	\$14,713,859	\$287.82	\$104.14
	PLATTE	1,910	5,845	\$612,272	\$320.56	\$104.75
	KC TOTAL	60,728	170,809	\$17,707,398	\$291.59	\$103.67
STL REGION	JEFFERSON	9,439	28,144	\$2,797,425	\$296.37	\$99.40
	ST CHARLES	7,433	21,748	\$2,290,666	\$308.18	\$105.33
	ST LOUIS COUNTY	45,583	123,095	\$13,261,706	\$290.94	\$107.74
	ST LOUIS CITY	54,734	127,635	\$14,308,163	\$261.41	\$112.10
	STL TOTAL	117,189	300,622	\$32,657,960	\$278.68	\$108.63
STATEWIDE		376,914	1,085,749	\$106,102,992	\$281.50	\$97.72