



**Family Support Division
MO HealthNet Division**

**MONTHLY
MANAGEMENT
REPORT**

June 2009

**Missouri Department of Social Services
Research & Evaluation
221 W. High Street
Jefferson City, MO 65101**

TABLE OF CONTENTS

Glossary		Definition of Categories of Assistance and Types of MO HealthNet Services	1
Figure	1	Map of the Department of Social Services Regions	2

TEMPORARY ASSISTANCE

Figure	2	Temporary Assistance Families – 60-Month Trend	4
Figure	3	Temporary Assistance Payments – 60-Month Trend.....	4
Table	1	Statewide Summary	5
Table	2	Applications	6-7
Table	3	Families and Payments	8-9
Table	4	Families and Persons Receiving Cash	10-11
Table	5	Work Activities	12-13
Table	6	Reinvestigations	14-15

MO HEALTHNET

Table	7	Statewide Eligibility Summary.....	19-21
Table	8	Eligibility by Region	22-23
Table	9	Eligibility by Region and County	24-69
Table	10	MHK and MHF Applications	70-71
Table	11	MO HealthNet for Pregnant Women Applications	72-73
Table	12	MHK, MHF and TMH Families.....	74-75
Table	13	MHK, MHF and TMH Children.....	76-77
Table	14	MHF, TMH and MPW Parents/Caretakers	78-79
Table	15	NC and MHABD Applications for Persons < 65 Years of Age	80-81

(continued)

Table	16	NC and MHABD Applications for Persons 65+ Years of Age	82-83
Table	17	MHABD Vendor Applications for Persons < 65 Years of Age.....	84-85
Table	18	MHABD Vendor Applications for Persons 65+ Years of Age.....	86-87
Table	19	BP and SAB Applications	88-89
Table	20	MO HealthNet for the Aged, Blind and Disabled	90-91
Table	21	Reinvestigations	92-97
Figure	4	MO HealthNet Recipients – 60-Month Trend.....	98
Figure	5	MO HealthNet Payments – 60-Month Trend	99
Table	22	MO HealthNet Recipients and Payments by Type of Service.....	100-121
Table	23	MO HealthNet Recipients and Payments by Eligibility Category ..	122-150

FOOD STAMPS

Figure	6	Food Stamp Households – 60-Month Trend.....	152
Figure	7	Food Stamp Benefits – 60-Month Trend.....	152
Table	24	Statewide Participation Summary.....	153
Table	25	Applications and Currency.....	154-155
Table	26	Expedited Applications	156-157
Table	27	Participation and Benefits Issued by County	158-159
Table	28	Participation and Benefits Issued by Region and County	160-161

NOTE

- | |
|---|
| <ul style="list-style-type: none"> • Payment data is for informational purposes only and is not meant to provide an auditable account of expenditures. • Observe caution in use of percentages when base for computations is small, especially if observations total less than 100. |
|---|

GLOSSARY

DEFINITION OF CATEGORIES OF ASSISTANCE AND TYPES OF MO HEALTHNET SERVICES

AIDS	Acquired Immune Deficiency Syndrome
BCCT	Breast & Cervical Cancer Treatment
BP	Blind Pension
CHIP	Children's Health Initiative Programs
CRNA	Certified Registered Nurse Anesthetist
CSTAR	Comprehensive Substance Treatment and Rehabilitation
CWEP/AWEP	Community Work Experience Program/Alternative Work Experience Program
DME	Durable Medical Equipment
DYS	Division of Youth Services
EPSDT	Early and Periodic Screening, Diagnosis and Treatment
FSD	Family Support Division
HDN	Homeless, Dependent, Neglected
ICF/MR	Intermediate Care Facility/Mentally Retarded
MHABD	MO HealthNet for the Aged, Blind and Disabled
MHCC	MO HealthNet for Children in Care
MHF	MO HealthNet for Families
MHK	MO HealthNet for Kids
MOCDD	Missouri Children with Developmental Disabilities
MR/DD	Mentally Retarded/Developmentally Disabled
NC	Nursing Care - Cash program for recipients in practical or professional homes, domiciliary homes or boarding homes; NC-General Relief and NC-Aid to Blind Supplemental cases are included in the NC data and are not listed separately
PA	Public Assistance
PE	Presumptive Eligibility
QMB	Qualified Medicare Beneficiary
RCF	Residential Care Facility
SAB	Supplemental Aid to the Blind
SLMB	Specified Low-Income Medicare Beneficiary
SNF	Skilled Nursing Facility
SSI	Supplemental Security Income
SSI-SP	Supplemental Security Income and State Supplementation
SP	State Supplementation Only
TCM	Targeted Case Management
TEB	Transitional Employment Benefit
TMH	Transitional MO HealthNet
TWHA	Ticket to Work Health Assurance Program
UWHS	Uninsured Women's Health Services
Vendor Cases	Nursing Homes and Other Institutions directly reimbursed by MO HealthNet

Figure 1
Department of Social Services
Regions

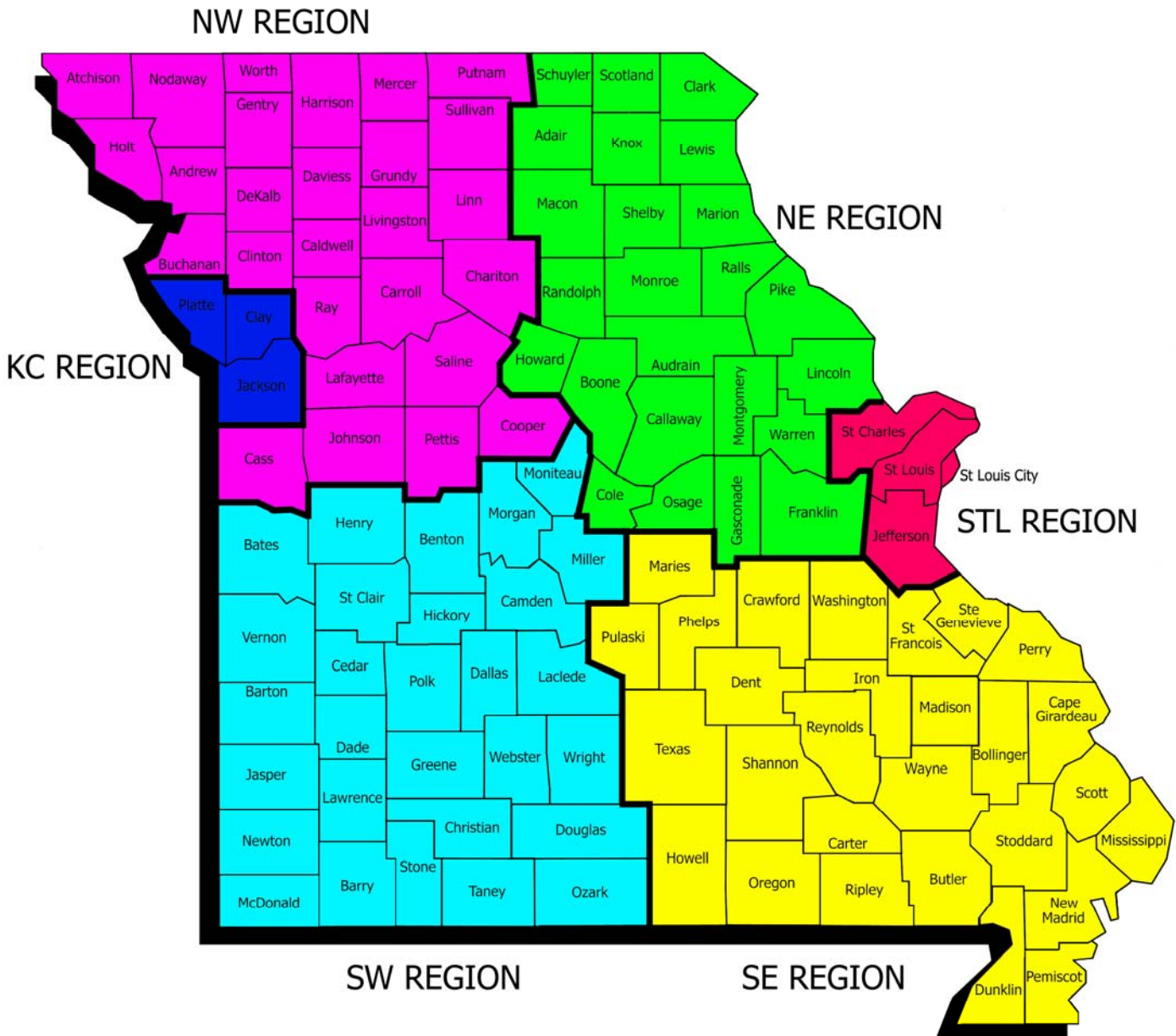

TEMPORARY ASSISTANCE

Figure 2
Temporary Assistance Families
60-Month Trend through June 2009

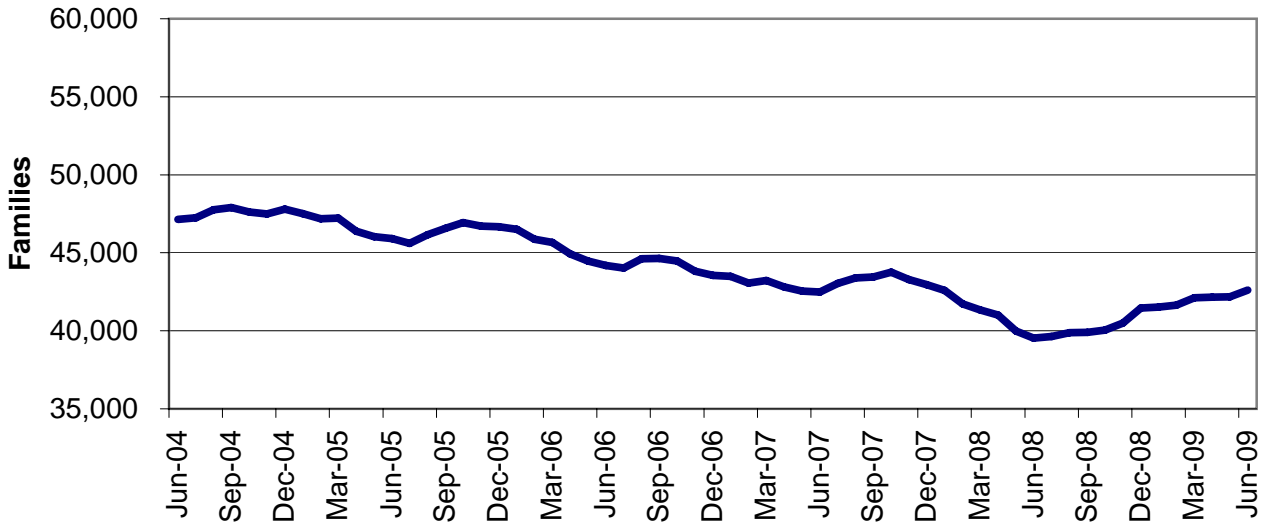
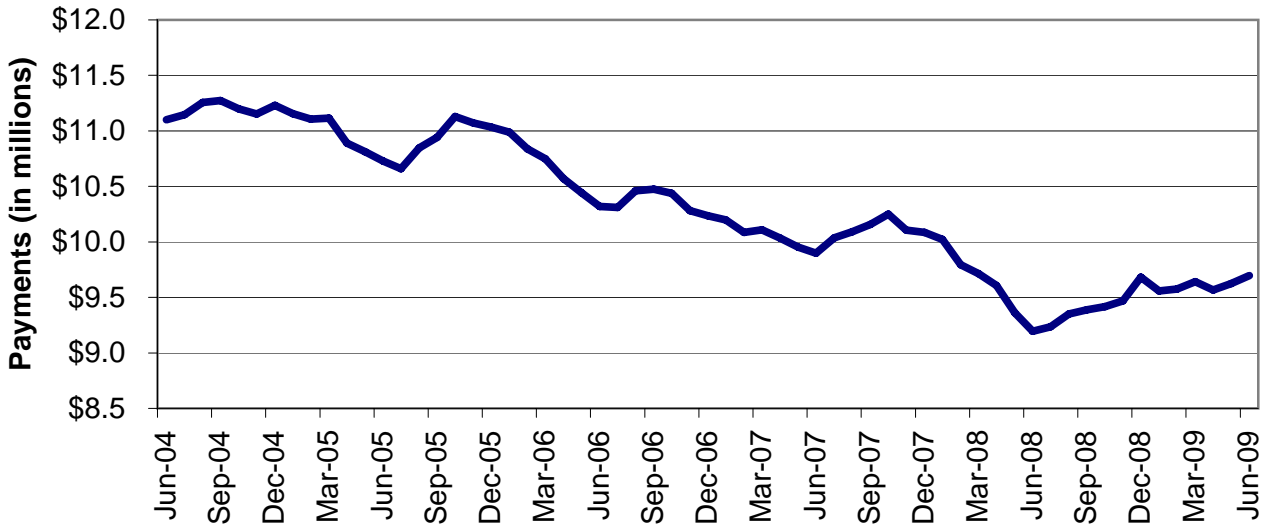

Figure 3
Temporary Assistance Payments
60-Month Trend through June 2009



**TABLE 1
TEMPORARY ASSISTANCE
JUNE 2009**

	NUMBER OR AMOUNT JUN-2009	NUMBER OR AMOUNT MAY-2009	NUMBER OR AMOUNT APR-2009	NUMBER OR AMOUNT JUN-2008	CHANGE FROM LAST MONTH	CHANGE FROM 2 MONTHS AGO	CHANGE FROM LAST YEAR
*** TEMPORARY ASSISTANCE							
APPLICATIONS RECEIVED	6,521	5,275	5,840	5,728	23.6%	11.7%	13.8%
APPLICATIONS APPROVED	3,437	2,974	3,296	2,967	15.6%	4.3%	15.8%
APPLICATIONS REJECTED	2,495	2,189	2,392	2,145	14.0%	4.3%	16.3%
APPLICATIONS PENDING	3,643	3,138	3,267	2,425	16.1%	11.5%	50.2%
CASES CLOSED	3,513	3,259	3,319	3,575	7.8%	5.8%	-1.7%
CHILD(REN) ONLY RECEIVING CASH							
FAMILIES	9,656	9,648	9,709	9,739	0.1%	-0.5%	-0.9%
CHILDREN	16,064	16,010	16,098	16,074	0.3%	-0.2%	-0.1%
PAYMENTS	\$1,784,923	\$1,784,579	\$1,789,793	\$1,800,970	0.0%	-0.3%	-0.9%
PARENT/CARETAKER EXEMPT FROM WORK ACTIVITIES/TIME LIMITS							
FAMILIES	1,712	1,689	1,687	1,586	1.4%	1.5%	7.9%
CHILDREN	2,480	2,462	2,436	2,382	0.7%	1.8%	4.1%
PARENTS/CARETAKERS	1,808	1,777	1,771	1,657	1.7%	2.1%	9.1%
PERSONS	4,288	4,239	4,207	4,039	1.2%	1.9%	6.2%
PAYMENTS	\$419,751	\$414,546	\$413,433	\$392,729	1.3%	1.5%	6.9%
ONE PARENT RECEIVING CASH SUBJECT TO WORK/TIME LIMITS							
FAMILIES	27,402	27,075	27,020	25,281	1.2%	1.4%	8.4%
CHILDREN	46,001	45,480	45,367	42,893	1.1%	1.4%	7.2%
PARENTS/CARETAKERS	27,402	27,075	27,020	25,281	1.2%	1.4%	8.4%
PERSONS	73,403	72,555	72,387	68,174	1.2%	1.4%	7.7%
PAYMENTS	\$6,369,347	\$6,316,121	\$6,264,366	\$6,156,983	0.8%	1.7%	3.4%
TWO PARENTS RECEIVING CASH SUBJECT TO WORK/TIME LIMITS							
FAMILIES	3,840	3,765	3,732	2,919	2.0%	2.9%	31.6%
CHILDREN	8,150	8,010	7,979	6,192	1.7%	2.1%	31.6%
PARENTS/CARETAKERS	7,680	7,530	7,464	5,838	2.0%	2.9%	31.6%
PERSONS	15,830	15,540	15,443	12,030	1.9%	2.5%	31.6%
PAYMENTS	\$1,122,522	\$1,110,217	\$1,100,302	\$843,646	1.1%	2.0%	33.1%
ALL RECEIVING CASH							
TOTAL FAMILIES *	42,610	42,177	42,148	39,525	1.0%	1.1%	7.8%
TOTAL CHILDREN	72,695	71,962	71,880	67,541	1.0%	1.1%	7.6%
TOTAL PARENTS/CARETAKERS	36,890	36,382	36,255	32,776	1.4%	1.8%	12.6%
TOTAL PERSONS *	109,585	108,344	108,135	100,317	1.1%	1.3%	9.2%
TOTAL PAYMENTS	\$9,696,543	\$9,625,463	\$9,567,894	\$9,194,328	0.7%	1.3%	5.5%
AVERAGE PER FAMILY	\$227.56	\$228.22	\$227.01	\$232.62	-0.3%	0.2%	-2.2%
*** TEB							
APPLICATIONS APPROVED	345	276	351	0	25.0%	-1.7%	0.00%
TOTAL FAMILIES	1,497	1,512	1,621	0	-1.0%	-7.6%	0.00%
TOTAL PERSONS	4,077	4,152	4,482	0	-1.8%	-9.0%	0.00%
TOTAL PAYMENTS	\$74,850	\$75,600	\$81,050	0	-1.0%	-7.6%	0.00%
CASES CLOSED	174	131	153	0	32.8%	13.7%	0.00%

* TOTALS INCLUDE TEB FAMILIES AND PERSONS.

**TABLE 2
TEMPORARY ASSISTANCE APPLICATIONS
JUNE 2009**

		# RECEIVED	# APPROVED	# REJECTED	PERCENT REJECTED	TOTAL RESOLVED	DAYS FOR APPLICATION RESOLUTION					% OVER 45 DAYS	AVERAGE DAYS
							30 OR LESS DAYS	31-45 DAYS	46-90 DAYS	91-105 DAYS	OVER 105 DAYS		
NW REGION	ANDREW	9	7	4	36.4%	11	11	0	0	0	0	0.0%	10
	ATCHISON	5	2	0	0.0%	2	2	0	0	0	0	0.0%	14
	BUCHANAN	161	98	50	33.8%	148	146	2	0	0	0	0.0%	8
	CALDWELL	19	8	15	65.2%	23	23	0	0	0	0	0.0%	15
	CARROLL	10	4	7	63.6%	11	11	0	0	0	0	0.0%	15
	CASS	86	49	37	43.0%	86	85	1	0	0	0	0.0%	16
	CHARITON	3	1	1	50.0%	2	2	0	0	0	0	0.0%	27
	CLINTON	16	9	7	43.8%	16	16	0	0	0	0	0.0%	11
	COOPER	17	8	5	38.5%	13	13	0	0	0	0	0.0%	15
	DAVISS	2	0	1	100.0%	1	1	0	0	0	0	0.0%	30
	DE KALB	6	2	2	50.0%	4	4	0	0	0	0	0.0%	25
	GENTRY	7	4	1	20.0%	5	5	0	0	0	0	0.0%	12
	GRUNDY	22	8	6	42.9%	14	14	0	0	0	0	0.0%	11
	HARRISON	4	5	2	28.6%	7	7	0	0	0	0	0.0%	14
	HOLT	4	3	2	40.0%	5	5	0	0	0	0	0.0%	9
	JOHNSON	46	20	26	56.5%	46	45	1	0	0	0	0.0%	16
	LAFAYETTE	50	23	27	54.0%	50	50	0	0	0	0	0.0%	11
	LINN	10	10	5	33.3%	15	15	0	0	0	0	0.0%	19
	LIVINGSTON	21	6	15	71.4%	21	21	0	0	0	0	0.0%	13
	MERCER	2	1	0	0.0%	1	1	0	0	0	0	0.0%	15
	NODAWAY	10	6	4	40.0%	10	10	0	0	0	0	0.0%	8
	PETTIS	84	43	42	49.4%	85	83	2	0	0	0	0.0%	16
	PUTNAM	2	4	1	20.0%	5	5	0	0	0	0	0.0%	22
	RAY	27	23	9	28.1%	32	32	0	0	0	0	0.0%	12
	SALINE	48	23	13	36.1%	36	36	0	0	0	0	0.0%	12
	SULLIVAN	7	8	1	11.1%	9	9	0	0	0	0	0.0%	26
	WORTH	2	1	1	50.0%	2	2	0	0	0	0	0.0%	5
	NW TOTAL	680	376	284	43.0%	660	654	6	0	0	0	0.0%	13
NE REGION	ADAIR	20	8	8	50.0%	16	16	0	0	0	0	0.0%	8
	AUDRAIN	43	17	16	48.5%	33	32	1	0	0	0	0.0%	15
	BOONE	138	69	44	38.9%	113	111	2	0	0	0	0.0%	14
	CALLAWAY	50	17	19	52.8%	36	36	0	0	0	0	0.0%	13
	CLARK	5	2	0	0.0%	2	2	0	0	0	0	0.0%	9
	COLE	76	53	23	30.3%	76	75	1	0	0	0	0.0%	13
	FRANKLIN	78	29	47	61.8%	76	74	2	0	0	0	0.0%	13
	GASCONADE	10	9	2	18.2%	11	11	0	0	0	0	0.0%	9
	HOWARD	6	8	2	20.0%	10	9	1	0	0	0	0.0%	12
	KNOX	1	1	0	0.0%	1	1	0	0	0	0	0.0%	2
	LEWIS	7	7	1	12.5%	8	8	0	0	0	0	0.0%	18
	LINCOLN	39	24	13	35.1%	37	37	0	0	0	0	0.0%	10
	MACON	9	6	5	45.5%	11	11	0	0	0	0	0.0%	14
	MARION	42	23	13	36.1%	36	36	0	0	0	0	0.0%	9
	MONROE	3	1	2	66.7%	3	3	0	0	0	0	0.0%	11
	MONTGOMERY	14	8	5	38.5%	13	13	0	0	0	0	0.0%	10
	OSAGE	2	2	1	33.3%	3	3	0	0	0	0	0.0%	13
	PIKE	10	9	2	18.2%	11	11	0	0	0	0	0.0%	12
	RALLS	6	6	0	0.0%	6	6	0	0	0	0	0.0%	8
	RANDOLPH	30	16	13	44.8%	29	29	0	0	0	0	0.0%	14
	SCHUYLER	3	1	1	50.0%	2	2	0	0	0	0	0.0%	5
	SCOTLAND	3	1	1	50.0%	2	2	0	0	0	0	0.0%	8
	SHELBY	1	2	3	60.0%	5	5	0	0	0	0	0.0%	18
	WARREN	37	25	11	30.6%	36	36	0	0	0	0	0.0%	9
	NE TOTAL	633	344	232	40.3%	576	569	7	0	0	0	0.0%	12
SE REGION	BOLLINGER	19	12	3	20.0%	15	15	0	0	0	0	0.0%	12
	BUTLER	81	56	23	29.1%	79	79	0	0	0	0	0.0%	12
	CAPE GIRARDEAU	128	68	50	42.4%	118	115	3	0	0	0	0.0%	12
	CARTER	8	4	3	42.9%	7	7	0	0	0	0	0.0%	8
	CRAWFORD	28	12	11	47.8%	23	23	0	0	0	0	0.0%	14
	DENT	20	10	10	50.0%	20	20	0	0	0	0	0.0%	9
	DUNKLIN	83	50	24	32.4%	74	74	0	0	0	0	0.0%	14
	HOWELL	76	39	41	51.3%	80	79	1	0	0	0	0.0%	13

**TABLE 2
TEMPORARY ASSISTANCE APPLICATIONS
JUNE 2009**

	# RECEIVED	# APPROVED	# REJECTED	PERCENT REJECTED	TOTAL RESOLVED	DAYS FOR APPLICATION RESOLUTION					% OVER 45 DAYS	AVERAGE DAYS
						30 OR LESS DAYS	31-45 DAYS	46-90 DAYS	91-105 DAYS	OVER 105 DAYS		
IRON	9	6	5	45.5%	11	10	1	0	0	0	0.0%	15
MADISON	19	8	7	46.7%	15	15	0	0	0	0	0.0%	13
MARIES	5	2	3	60.0%	5	5	0	0	0	0	0.0%	12
MISSISSIPPI	24	26	10	27.8%	36	36	0	0	0	0	0.0%	15
NEW MADRID	40	25	12	32.4%	37	37	0	0	0	0	0.0%	12
OREGON	12	8	4	33.3%	12	12	0	0	0	0	0.0%	11
PEMISCOT	45	33	13	28.3%	46	46	0	0	0	0	0.0%	12
PERRY	10	6	7	53.8%	13	12	1	0	0	0	0.0%	13
PHELPS	47	29	16	35.6%	45	45	0	0	0	0	0.0%	16
PULASKI	45	9	18	66.7%	27	27	0	0	0	0	0.0%	14
REYNOLDS	6	0	2	100.0%	2	2	0	0	0	0	0.0%	1
RIPLEY	28	21	4	16.0%	25	25	0	0	0	0	0.0%	11
ST FRANCOIS	78	47	20	29.9%	67	66	1	0	0	0	0.0%	15
STE GENEVIEVE	13	6	3	33.3%	9	9	0	0	0	0	0.0%	9
SCOTT	101	44	48	52.2%	92	92	0	0	0	0	0.0%	11
SHANNON	10	4	4	50.0%	8	8	0	0	0	0	0.0%	17
STODDARD	28	10	12	54.5%	22	22	0	0	0	0	0.0%	16
TEXAS	27	14	12	46.2%	26	26	0	0	0	0	0.0%	9
WASHINGTON	43	17	23	57.5%	40	40	0	0	0	0	0.0%	13
WAYNE	18	9	9	50.0%	18	17	1	0	0	0	0.0%	17
SE TOTAL	1,051	575	397	40.8%	972	964	8	0	0	0	0.0%	13
SW REGION	BARRY	53	20	25	55.6%	45	45	0	0	0	0.0%	16
	BARTON	19	8	12	60.0%	20	20	0	0	0	0.0%	10
	BATES	14	4	8	66.7%	12	12	0	0	0	0.0%	14
	BENTON	15	11	2	15.4%	13	13	0	0	0	0.0%	9
	CAMDEN	38	17	16	48.5%	33	33	0	0	0	0.0%	13
	CEDAR	21	9	6	40.0%	15	15	0	0	0	0.0%	10
	CHRISTIAN	74	29	38	56.7%	67	67	0	0	0	0.0%	12
	DADE	8	5	2	28.6%	7	7	0	0	0	0.0%	10
	DALLAS	29	14	9	39.1%	23	23	0	0	0	0.0%	12
	DOUGLAS	16	12	4	25.0%	16	16	0	0	0	0.0%	11
	GREENE	368	154	167	52.0%	321	313	7	1	0	0.3%	16
	HENRY	30	17	20	54.1%	37	37	0	0	0	0.0%	14
	HICKORY	11	8	6	42.9%	14	14	0	0	0	0.0%	17
	JASPER	200	72	100	58.1%	172	170	2	0	0	0.0%	18
	LACLEDE	55	28	11	28.2%	39	39	0	0	0	0.0%	12
	LAWRENCE	54	26	16	38.1%	42	41	1	0	0	0.0%	12
	MCDONALD	49	22	15	40.5%	37	35	1	1	0	2.7%	19
	MILLER	33	16	10	38.5%	26	26	0	0	0	0.0%	14
	MONITEAU	12	3	2	40.0%	5	5	0	0	0	0.0%	13
	MORGAN	22	11	9	45.0%	20	20	0	0	0	0.0%	10
	NEWTON	51	21	24	53.3%	45	45	0	0	0	0.0%	15
	OZARK	7	4	1	20.0%	5	5	0	0	0	0.0%	2
	POLK	38	20	16	44.4%	36	36	0	0	0	0.0%	14
	ST CLAIR	10	7	5	41.7%	12	12	0	0	0	0.0%	12
	STONE	21	6	9	60.0%	15	15	0	0	0	0.0%	17
	TANEY	69	27	48	64.0%	75	72	3	0	0	0.0%	13
	VERNON	28	13	11	45.8%	24	24	0	0	0	0.0%	12
	WEBSTER	31	18	11	37.9%	29	29	0	0	0	0.0%	15
	WRIGHT	16	12	4	25.0%	16	16	0	0	0	0.0%	8
	SW TOTAL	1,392	614	607	49.7%	1,221	1,205	14	2	0	0.2%	15
KC REGION	CLAY	132	66	40	37.7%	106	105	1	0	0	0.0%	13
	JACKSON	1,022	559	408	42.2%	967	947	18	2	0	0.2%	14
	PLATTE	59	22	35	61.4%	57	54	3	0	0	0.0%	17
	KC TOTAL	1,213	647	483	42.7%	1,130	1,106	22	2	0	0.2%	14
STL REGION	JEFFERSON	140	66	49	42.6%	115	113	2	0	0	0.0%	10
	ST CHARLES	107	67	35	34.3%	102	98	3	1	0	1.0%	14
	ST LOUIS COUNTY	696	377	239	38.8%	616	606	10	0	0	0.0%	12
	ST LOUIS CITY	609	371	169	31.3%	540	527	12	1	0	0.2%	10
	STL TOTAL	1,552	881	492	35.8%	1,373	1,344	27	2	0	0.1%	11
STATEWIDE		6,521	3,437	2,495	42.1%	5,932	5,842	84	6	0	0.1%	13

**TABLE 3
TEMPORARY ASSISTANCE FAMILIES AND PAYMENTS
JUNE 2009**

		CHILD ONLY FAMILIES	EXEMPT FAMILIES	ONE PARENT FAMILIES	TWO PARENT FAMILIES	TOTAL FAMILIES	TOTAL PAYMENTS
NW REGION	ANDREW	14	2	29	5	50	\$11,058
	ATCHISON	3	1	11	5	20	\$4,643
	BUCHANAN	232	32	528	78	870	\$191,164
	CALDWELL	12	2	37	14	65	\$15,222
	CARROLL	18	2	32	9	61	\$14,596
	CASS	107	23	293	53	476	\$105,529
	CHARITON	4	2	15	5	26	\$6,369
	CLINTON	21	5	47	10	83	\$18,974
	COOPER	14	8	60	22	104	\$23,396
	DAVISS	8	3	20	2	33	\$7,399
	DE KALB	13	0	22	3	38	\$7,838
	GENTRY	8	2	10	1	21	\$4,032
	GRUNDY	16	1	32	10	59	\$13,000
	HARRISON	9	1	19	7	36	\$7,619
	HOLT	4	2	10	3	19	\$4,440
	JOHNSON	38	10	168	34	250	\$58,166
	LAFAYETTE	47	12	142	24	225	\$48,766
	LINN	8	4	41	6	59	\$12,747
	LIVINGSTON	26	3	59	10	98	\$21,570
	MERCER	3	1	6	1	11	\$2,647
	NODAWAY	12	1	37	14	64	\$14,147
	PETTIS	109	16	208	41	374	\$85,120
	PUTNAM	2	4	10	3	19	\$4,305
	RAY	40	6	95	25	166	\$36,983
	SALINE	44	11	106	17	178	\$37,958
	SULLIVAN	20	4	16	4	44	\$9,773
	WORTH	1	0	3	3	7	\$1,552
	NW TOTAL	833	158	2,056	409	3,456	\$769,013
NE REGION	ADAIR	17	6	40	7	70	\$16,283
	AUDRAIN	38	11	115	22	186	\$44,232
	BOONE	217	37	667	75	996	\$223,404
	CALLAWAY	52	13	155	31	251	\$56,710
	CLARK	7	1	8	1	17	\$3,331
	COLE	81	16	398	48	543	\$126,236
	FRANKLIN	70	19	247	60	396	\$91,227
	GASCONADE	6	4	24	7	41	\$9,655
	HOWARD	15	1	33	8	57	\$12,404
	KNOX	4	1	6	2	13	\$3,485
	LEWIS	14	3	20	2	39	\$7,756
	LINCOLN	74	14	182	37	307	\$71,401
	MACON	17	1	29	7	54	\$11,686
	MARION	60	12	156	23	251	\$54,825
	MONROE	11	3	17	1	32	\$7,088
	MONTGOMERY	11	10	39	15	75	\$17,213
	OSAGE	7	3	20	7	37	\$8,693
	PIKE	20	5	54	14	93	\$20,835
	RALLS	5	2	26	3	36	\$8,299
	RANDOLPH	48	8	128	26	210	\$47,435
	SCHUYLER	1	1	8	0	10	\$2,547
	SCOTLAND	2	1	4	3	10	\$2,465
	SHELBY	8	1	14	1	24	\$5,824
	WARREN	41	10	125	40	216	\$50,796
	NE TOTAL	826	183	2,515	440	3,964	\$903,830
SE REGION	BOLLINGER	22	9	45	22	98	\$23,057
	BUTLER	149	22	374	82	627	\$140,255
	CAPE GIRARDEAU	101	17	327	49	494	\$107,185
	CARTER	16	2	25	9	52	\$11,695
	CRAWFORD	48	28	135	24	235	\$55,184
	DENT	23	7	72	17	119	\$27,590
	DUNKLIN	244	37	276	61	618	\$134,495
	HOWELL	86	38	216	68	408	\$92,405

**TABLE 3
TEMPORARY ASSISTANCE FAMILIES AND PAYMENTS
JUNE 2009**

		CHILD ONLY FAMILIES	EXEMPT FAMILIES	ONE PARENT FAMILIES	TWO PARENT FAMILIES	TOTAL FAMILIES	TOTAL PAYMENTS
SE REGION	IRON	19	3	48	15	85	\$18,162
	MADISON	22	6	49	18	95	\$19,281
	MARIES	7	4	20	6	37	\$8,236
	MISSISSIPPI	74	7	156	13	250	\$50,597
	NEW MADRID	89	7	157	33	286	\$59,218
	OREGON	36	10	51	16	113	\$25,908
	PEMISCOT	135	18	235	32	420	\$93,266
	PERRY	28	9	65	9	111	\$23,673
	PHELPS	65	26	195	40	326	\$73,530
	PULASKI	59	6	142	18	225	\$48,324
	REYNOLDS	12	2	30	7	51	\$12,259
	RIPLEY	55	19	91	36	201	\$46,522
	ST FRANCOIS	147	28	346	96	617	\$134,861
	STE GENEVIEVE	13	4	45	24	86	\$20,636
	SCOTT	182	28	349	38	597	\$125,732
	SHANNON	13	4	30	14	61	\$14,807
	STODDARD	63	18	112	21	214	\$45,982
	TEXAS	37	13	100	35	185	\$42,830
	WASHINGTON	70	23	138	55	286	\$67,328
	WAYNE	28	7	55	26	116	\$25,796
	SE TOTAL	1,843	402	3,884	884	7,013	\$1,548,814
SW REGION	BARRY	71	23	155	27	276	\$65,305
	BARTON	18	5	58	17	98	\$22,526
	BATES	23	5	45	12	85	\$20,926
	BENTON	42	12	87	39	180	\$39,023
	CAMDEN	34	5	110	24	173	\$39,568
	CEDAR	33	13	70	18	134	\$28,766
	CHRISTIAN	54	19	194	48	315	\$73,133
	DADE	13	1	30	8	52	\$11,929
	DALLAS	44	10	87	29	170	\$40,922
	DOUGLAS	20	5	69	29	123	\$29,032
	GREENE	317	85	1,123	182	1,707	\$396,986
	HENRY	31	14	118	42	205	\$46,456
	HICKORY	11	4	23	9	47	\$10,672
	JASPER	201	38	515	104	858	\$204,075
	LACLEDE	70	14	145	55	284	\$65,580
	LAWRENCE	54	15	110	39	218	\$50,981
	MCDONALD	59	11	103	18	191	\$46,479
	MILLER	43	19	111	19	192	\$44,640
	MONITEAU	12	1	51	7	71	\$15,319
	MORGAN	41	9	84	19	153	\$33,902
	NEWTON	74	16	168	40	298	\$68,056
	OZARK	15	16	44	15	90	\$21,526
	POLK	44	21	128	49	242	\$57,994
	ST CLAIR	15	7	43	20	85	\$21,218
	STONE	28	10	71	18	127	\$29,479
	TANEY	54	14	168	40	276	\$64,220
	VERNON	48	14	76	19	157	\$34,001
	WEBSTER	46	10	117	33	206	\$49,642
	WRIGHT	50	22	123	27	222	\$53,210
	SW TOTAL	1,565	438	4,226	1,006	7,235	\$1,685,566
KC REGION	CLAY	148	27	512	80	767	\$180,164
	JACKSON	1,591	217	4,655	382	6,845	\$1,571,509
	PLATTE	44	5	163	25	237	\$56,709
	KC TOTAL	1,783	249	5,330	487	7,849	\$1,808,382
STL REGION	JEFFERSON	122	23	560	107	812	\$189,230
	ST CHARLES	162	24	551	47	784	\$172,583
	ST LOUIS COUNTY	1,132	109	3,824	210	5,275	\$1,182,863
	ST LOUIS CITY	1,390	126	4,456	250	6,222	\$1,436,262
	STL TOTAL	2,806	282	9,391	614	13,093	\$2,980,938
STATEWIDE		9,656	1,712	27,402	3,840	42,610	\$9,696,543

**TABLE 4
TEMPORARY ASSISTANCE FAMILIES AND PERSONS RECEIVING CASH
JUNE 2009**

		FAMILIES RECEIVING	CHILDREN RECEIVING	PARENTS/ CARETAKERS RECEIVING	TOTAL PERSONS RECEIVING
NW REGION	ANDREW	50	87	41	128
	ATCHISON	20	35	22	57
	BUCHANAN	870	1,497	716	2,213
	CALDWELL	65	113	67	180
	CARROLL	61	111	53	164
	CASS	476	799	423	1,222
	CHARITON	26	48	27	75
	CLINTON	83	136	72	208
	COOPER	104	188	112	300
	DAVIESS	33	58	27	85
	DE KALB	38	60	28	88
	GENTRY	21	31	15	46
	GRUNDY	59	112	53	165
	HARRISON	36	70	34	104
	HOLT	19	35	18	53
	JOHNSON	250	440	246	686
	LAFAYETTE	225	361	202	563
	LINN	59	90	57	147
	LIVINGSTON	98	171	82	253
	MERCER	11	18	9	27
NODAWAY	64	108	66	174	
PETTIS	374	655	306	961	
PUTNAM	19	32	21	53	
RAY	166	279	152	431	
SALINE	178	298	152	450	
SULLIVAN	44	83	28	111	
WORTH	7	11	9	20	
	NW TOTAL	3,456	5,926	3,038	8,964
NE REGION	ADAIR	70	132	60	192
	AUDRAIN	186	321	171	492
	BOONE	996	1,677	854	2,531
	CALLAWAY	251	417	230	647
	CLARK	17	23	11	34
	COLE	543	989	512	1,501
	FRANKLIN	396	688	387	1,075
	GASCONADE	41	74	42	116
	HOWARD	57	92	50	142
	KNOX	13	26	11	37
	LEWIS	39	60	27	87
	LINCOLN	307	539	270	809
	MACON	54	88	44	132
	MARION	251	419	214	633
	MONROE	32	52	24	76
	MONTGOMERY	75	133	81	214
	OSAGE	37	73	39	112
	PIKE	93	162	87	249
	RALLS	36	64	34	98
	RANDOLPH	210	360	190	550
SCHUYLER	10	16	9	25	
SCOTLAND	10	20	11	31	
SHELBY	24	50	17	67	
WARREN	216	394	215	609	
	NE TOTAL	3,964	6,869	3,590	10,459
SE REGION	BOLLINGER	98	178	98	276
	BUTLER	627	1,043	561	1,604
	CAPE GIRARDEAU	494	868	446	1,314
	CARTER	52	89	46	135
	CRAWFORD	235	399	212	611
	DENT	119	212	114	326
	DUNKLIN	618	1,101	437	1,538
HOWELL	408	664	391	1,055	

**TABLE 4
TEMPORARY ASSISTANCE FAMILIES AND PERSONS RECEIVING CASH
JUNE 2009**

		FAMILIES RECEIVING	CHILDREN RECEIVING	PARENTS/ CARETAKERS RECEIVING	TOTAL PERSONS RECEIVING
SE REGION	IRON	85	141	81	222
	MADISON	95	152	92	244
	MARIES	37	57	36	93
	MISSISSIPPI	250	396	190	586
	NEW MADRID	286	478	231	709
	OREGON	113	196	94	290
	PEMISCOT	420	772	317	1,089
	PERRY	111	190	92	282
	PHELPS	326	552	303	855
	PULASKI	225	372	184	556
	REYNOLDS	51	87	46	133
	RIPLEY	201	358	184	542
	ST FRANCOIS	617	1,018	567	1,585
	STE GENEVIEVE	86	154	99	253
	SCOTT	597	1,002	455	1,457
	SHANNON	61	113	63	176
	STODDARD	214	360	174	534
	TEXAS	185	325	185	510
	WASHINGTON	286	498	272	770
	WAYNE	116	185	116	301
	SE TOTAL	7,013	11,960	6,086	18,046
SW REGION	BARRY	276	499	233	732
	BARTON	98	181	99	280
	BATES	85	166	74	240
	BENTON	180	289	177	466
	CAMDEN	173	302	165	467
	CEDAR	134	234	120	354
	CHRISTIAN	315	542	311	853
	DADE	52	83	47	130
	DALLAS	170	302	155	457
	DOUGLAS	123	230	133	363
	GREENE	1,707	2,911	1,574	4,485
	HENRY	205	340	216	556
	HICKORY	47	79	45	124
	JASPER	858	1,537	763	2,300
	LACLEDE	284	488	269	757
	LAWRENCE	218	391	207	598
	MCDONALD	191	370	152	522
	MILLER	192	328	169	497
	MONITEAU	71	124	66	190
	MORGAN	153	259	131	390
	NEWTON	298	544	264	808
	OZARK	90	149	94	243
	POLK	242	408	250	658
	ST CLAIR	85	162	91	253
	STONE	127	207	118	325
	TANEY	276	470	262	732
	VERNON	157	274	129	403
	WEBSTER	206	367	194	561
	WRIGHT	222	406	202	608
	SW TOTAL	7,235	12,642	6,710	19,352
KC REGION	CLAY	767	1,326	700	2,026
	JACKSON	6,845	11,881	5,639	17,520
	PLATTE	237	421	219	640
	KC TOTAL	7,849	13,628	6,558	20,186
STL REGION	JEFFERSON	812	1,337	797	2,134
	ST CHARLES	784	1,347	671	2,018
	ST LOUIS COUNTY	5,275	8,561	4,354	12,915
	ST LOUIS CITY	6,222	10,425	5,086	15,511
	STL TOTAL	13,093	21,670	10,908	32,578
STATEWIDE		42,610	72,695	36,890	109,585

**TABLE 5
WORK ACTIVITIES OF PERSONS RECEIVING TEMPORARY ASSISTANCE
AS OF JUNE 30, 2009**

		TOTAL PERSONS ENROLLED	EDUCATION RELATED TO EMPLOYMENT	VOC EDUC AND TRAINING	CWEP/AWEP	ON-THE-JOB TRAINING	WAGE SUPP	JOB SEARCH/ READINESS	JOB ENTRY	OTHER
NW REGION	ANDREW	10	0	0	0	0	0	1	0	9
	ATCHISON	5	0	0	0	0	0	0	1	4
	BUCHANAN	55	1	2	1	0	0	22	23	10
	CALDWELL	16	0	2	0	0	0	4	9	1
	CARROLL	1	0	0	0	0	0	0	1	0
	CASS	94	4	4	0	0	0	62	27	10
	CHARITON	3	0	0	0	0	0	0	2	1
	CLINTON	14	0	0	0	0	0	2	0	12
	COOPER	21	0	0	0	0	0	9	15	0
	DAVISS	3	0	0	0	0	0	1	1	1
	DE KALB	4	0	0	0	0	0	0	1	4
	GENTRY	1	0	0	0	0	0	0	0	1
	GRUNDY	15	1	0	3	0	0	5	6	1
	HARRISON	4	0	0	0	0	0	0	3	1
	HOLT	4	0	1	0	0	0	0	3	0
	JOHNSON	48	0	2	0	0	0	17	11	27
	LAFAYETTE	21	0	1	1	0	0	7	11	2
	LINN	8	0	1	1	0	0	2	3	2
	LIVINGSTON	17	0	1	2	0	0	4	9	1
	MERCER	2	0	0	1	0	0	0	1	0
	NODAWAY	11	0	0	0	0	0	2	3	6
	PETTIS	52	2	2	1	0	0	5	19	37
	PUTNAM	5	0	0	0	0	0	3	1	1
	RAY	33	0	3	1	0	0	10	16	7
	SALINE	10	0	0	2	0	0	2	5	1
	SULLIVAN	4	0	1	0	0	0	1	2	0
	WORTH	1	0	0	0	0	0	0	0	1
	NW TOTAL	462	8	20	13	0	0	159	173	140
NE REGION	ADAIR	13	0	0	0	0	0	3	9	1
	AUDRAIN	49	0	3	0	0	0	21	14	14
	BOONE	206	7	10	2	0	0	139	50	19
	CALLAWAY	63	2	3	1	0	0	34	23	5
	CLARK	0	0	0	0	0	0	0	0	0
	COLE	42	1	3	1	0	0	14	23	2
	FRANKLIN	145	1	10	0	0	0	27	33	119
	GASCONADE	9	0	0	0	0	0	3	5	3
	HOWARD	12	0	0	0	0	0	5	6	1
	KNOX	4	0	0	0	0	0	2	2	0
	LEWIS	13	0	2	0	0	0	11	1	1
	LINCOLN	69	3	8	1	0	0	31	28	4
	MACON	13	1	0	0	0	0	4	5	3
	MARION	58	0	0	1	0	0	34	18	9
	MONROE	2	1	0	0	0	0	1	0	0
	MONTGOMERY	28	1	3	0	0	0	16	11	2
	OSAGE	3	0	0	1	0	0	2	2	0
	PIKE	14	0	1	1	0	0	4	6	3
	RALLS	8	0	0	0	0	0	7	1	2
	RANDOLPH	25	0	1	0	0	0	11	9	5
	SCHUYLER	1	0	0	0	0	0	0	1	0
	SCOTLAND	2	0	0	1	0	0	0	1	0
	SHELBY	4	0	0	0	0	0	0	4	0
	WARREN	46	2	3	0	0	0	27	21	4
	NE TOTAL	829	19	47	9	0	0	396	273	197
SE REGION	BOLLINGER	8	0	0	0	0	0	1	7	0
	BUTLER	126	3	11	0	0	0	68	45	6
	CAPE GIRARDEAU	60	0	3	2	0	0	23	37	2
	CARTER	10	0	0	0	0	0	2	4	5
	CRAWFORD	47	0	1	0	0	0	17	25	6
	DENT	24	0	0	5	0	0	8	11	0
	DUNKLIN	51	0	1	3	0	0	18	23	9
	HOWELL	47	2	0	0	0	0	21	24	1

NOTE: PARTICIPANTS MAY BE ENROLLED IN MORE THAN ONE ACTIVITY.

**TABLE 5
WORK ACTIVITIES OF PERSONS RECEIVING TEMPORARY ASSISTANCE
AS OF JUNE 30, 2009**

		TOTAL PERSONS ENROLLED	EDUCATION RELATED TO EMPLOYMENT	VOC EDUC AND TRAINING	CWEP/AWEP	ON-THE-JOB TRAINING	WAGE SUPP	JOB SEARCH/ READINESS	JOB ENTRY	OTHER
SE REGION	IRON	8	1	1	0	0	0	0	7	0
	MADISON	9	0	0	0	0	0	7	1	1
	MARIES	5	0	0	1	0	0	2	1	1
	MISSISSIPPI	21	0	1	1	0	0	4	15	0
	NEW MADRID	30	0	0	3	0	0	10	15	3
	OREGON	17	0	1	1	0	0	7	9	0
	PEMISCOT	19	0	0	0	0	0	9	10	0
	PERRY	10	1	0	0	0	0	1	7	1
	PHELPS	62	0	4	2	0	0	26	27	9
	PULASKI	26	0	0	0	0	0	10	17	2
	REYNOLDS	3	0	0	0	0	0	0	2	1
	RIPLEY	30	0	2	0	0	0	7	22	0
	ST FRANCOIS	75	0	6	0	0	0	34	30	6
	STE GENEVIEVE	14	0	0	0	0	0	8	6	0
	SCOTT	44	0	2	1	0	0	6	34	4
	SHANNON	16	0	1	0	0	0	5	10	1
	STODDARD	13	0	0	0	0	0	1	12	0
	TEXAS	30	1	0	2	0	0	11	17	0
	WASHINGTON	68	0	3	4	0	0	18	39	10
	WAYNE	30	2	0	0	0	0	11	17	0
	SE TOTAL	903	10	37	25	0	0	335	474	68
SW REGION	BARRY	22	0	0	0	0	0	14	9	2
	BARTON	11	0	1	0	0	0	2	7	2
	BATES	19	0	1	1	0	0	5	9	7
	BENTON	30	1	1	1	0	0	9	22	1
	CAMDEN	41	4	2	0	0	0	12	23	3
	CEDAR	27	0	1	0	0	0	9	17	1
	CHRISTIAN	68	0	3	1	0	0	41	25	1
	DADE	7	2	1	0	0	0	3	1	1
	DALLAS	34	9	3	2	0	0	7	13	2
	DOUGLAS	15	1	0	0	0	0	7	6	1
	GREENE	333	4	17	4	0	0	211	106	15
	HENRY	35	0	1	1	0	0	11	21	2
	HICKORY	10	0	0	0	0	0	6	4	0
	JASPER	133	0	15	0	0	0	68	40	21
	LACLEDE	62	0	0	0	0	0	35	19	9
	LAWRENCE	37	0	0	0	0	0	19	12	9
	MCDONALD	25	0	1	0	0	0	18	5	3
	MILLER	27	1	0	1	0	0	13	14	2
	MONITEAU	9	0	0	0	0	0	3	4	2
	MORGAN	29	0	1	0	0	0	10	11	12
	NEWTON	52	0	5	2	0	0	21	19	8
	OZARK	11	0	0	0	0	0	4	7	0
	POLK	57	7	8	1	0	0	22	27	2
	ST CLAIR	7	0	0	0	0	0	3	4	0
	STONE	16	1	1	0	0	0	6	9	1
	TANEY	41	1	2	0	0	0	5	32	2
	VERNON	27	0	1	0	0	0	15	13	0
	WEBSTER	32	0	1	0	0	0	19	12	0
	WRIGHT	32	2	5	1	0	0	13	12	3
	SW TOTAL	1,249	33	71	15	0	0	611	503	112
KC REGION	CLAY	136	6	8	3	0	0	54	36	46
	JACKSON	1,178	41	100	8	0	0	252	197	694
	PLATTE	44	4	1	0	0	0	13	10	19
	KC TOTAL	1,358	51	109	11	0	0	319	243	759
STL REGION	JEFFERSON	145	0	16	1	0	0	40	58	41
	ST CHARLES	165	1	5	2	0	0	77	38	47
	ST LOUIS COUNTY	1,335	32	75	5	0	0	457	149	721
	ST LOUIS CITY	1,145	39	91	4	0	0	326	229	548
	STL TOTAL	2,790	72	187	12	0	0	900	474	1,357
STATEWIDE		7,591	193	471	85	0	0	2,720	2,140	2,633

NOTE: PARTICIPANTS MAY BE ENROLLED IN MORE THAN ONE ACTIVITY.

**TABLE 6
TEMPORARY ASSISTANCE REINVESTIGATIONS
JUNE 2009**

		CASES AS OF END OF MONTH	REINS COMPLETED DURING MONTH	CASES OVERDUE FOR REIN	% OVERDUE FOR REIN
NW REGION	ANDREW	48	7	0	0.00%
	ATCHISON	19	3	0	0.00%
	BUCHANAN	782	115	0	0.00%
	CALDWELL	58	8	0	0.00%
	CARROLL	55	11	0	0.00%
	CASS	429	55	0	0.00%
	CHARITON	23	3	0	0.00%
	CLINTON	77	17	0	0.00%
	COOPER	91	13	0	0.00%
	DAVISS	33	2	0	0.00%
	DE KALB	35	3	0	0.00%
	GENTRY	19	2	0	0.00%
	GRUNDY	52	11	0	0.00%
	HARRISON	32	3	0	0.00%
	HOLT	19	3	0	0.00%
	JOHNSON	224	22	0	0.00%
	LAFAYETTE	206	22	0	0.00%
	LINN	55	11	0	0.00%
	LIVINGSTON	91	11	0	0.00%
	MERCER	11	3	0	0.00%
	NODAWAY	59	7	0	0.00%
	PETTIS	340	44	0	0.00%
	PUTNAM	17	0	0	0.00%
	RAY	156	17	0	0.00%
	SALINE	159	15	0	0.00%
	SULLIVAN	42	5	0	0.00%
	WORTH	6	2	0	0.00%
	NW TOTAL	3,138	415	0	0.00%
NE REGION	ADAIR	61	6	0	0.00%
	AUDRAIN	169	29	0	0.00%
	BOONE	920	125	0	0.00%
	CALLAWAY	231	20	0	0.00%
	CLARK	15	3	0	0.00%
	COLE	497	58	0	0.00%
	FRANKLIN	368	44	0	0.00%
	GASCONADE	33	4	0	0.00%
	HOWARD	55	4	0	0.00%
	KNOX	12	2	0	0.00%
	LEWIS	34	2	0	0.00%
	LINCOLN	282	40	0	0.00%
	MACON	51	11	0	0.00%
	MARION	242	33	0	0.00%
	MONROE	31	4	0	0.00%
	MONTGOMERY	68	11	0	0.00%
	OSAGE	33	2	0	0.00%
	PIKE	82	10	0	0.00%
	RALLS	32	5	0	0.00%
	RANDOLPH	191	21	0	0.00%
	SCHUYLER	10	2	0	0.00%
	SCOTLAND	8	1	0	0.00%
	SHELBY	23	0	0	0.00%
	WARREN	197	18	0	0.00%
	NE TOTAL	3,645	455	0	0.00%
SE REGION	BOLLINGER	91	9	0	0.00%
	BUTLER	577	72	0	0.00%
	CAPE GIRARDEAU	439	67	0	0.00%
	CARTER	45	4	0	0.00%
	CRAWFORD	221	32	0	0.00%
	DENT	110	13	0	0.00%
	DUNKLIN	569	95	0	0.00%
	HOWELL	372	53	0	0.00%

**TABLE 6
TEMPORARY ASSISTANCE REINVESTIGATIONS
JUNE 2009**

		CASES AS OF END OF MONTH	REINS COMPLETED DURING MONTH	CASES OVERDUE FOR REIN	% OVERDUE FOR REIN
SE REGION	IRON	74	8	0	0.00%
	MADISON	82	13	0	0.00%
	MARIES	36	9	0	0.00%
	MISSISSIPPI	225	40	0	0.00%
	NEW MADRID	266	41	0	0.00%
	OREGON	109	16	0	0.00%
	PEMISCOT	379	56	0	0.00%
	PERRY	103	18	0	0.00%
	PHELPS	299	38	0	0.00%
	PULASKI	200	26	1	0.50%
	REYNOLDS	46	6	0	0.00%
	RIPLEY	179	19	0	0.00%
	ST FRANCOIS	564	91	0	0.00%
	STE GENEVIEVE	81	6	0	0.00%
	SCOTT	558	89	0	0.00%
	SHANNON	58	9	0	0.00%
	STODDARD	197	24	0	0.00%
	TEXAS	173	21	0	0.00%
	WASHINGTON	259	31	0	0.00%
	WAYNE	105	12	0	0.00%
	SE TOTAL	6,417	918	1	0.02%
SW REGION	BARRY	249	29	0	0.00%
	BARTON	89	16	0	0.00%
	BATES	78	16	0	0.00%
	BENTON	162	27	0	0.00%
	CAMDEN	143	16	0	0.00%
	CEDAR	122	21	0	0.00%
	CHRISTIAN	288	52	0	0.00%
	DADE	51	7	0	0.00%
	DALLAS	159	25	0	0.00%
	DOUGLAS	113	19	0	0.00%
	GREENE	1,576	218	0	0.00%
	HENRY	177	20	0	0.00%
	HICKORY	42	7	0	0.00%
	JASPER	776	110	0	0.00%
	LACLEDE	243	37	0	0.00%
	LAWRENCE	200	25	0	0.00%
	MCDONALD	177	25	0	0.00%
	MILLER	180	25	0	0.00%
	MONITEAU	63	12	0	0.00%
	MORGAN	142	23	0	0.00%
	NEWTON	273	29	0	0.00%
	OZARK	79	15	0	0.00%
	POLK	216	25	0	0.00%
	ST CLAIR	80	15	0	0.00%
	STONE	114	20	0	0.00%
	TANEY	249	34	0	0.00%
	VERNON	138	16	0	0.00%
	WEBSTER	183	20	0	0.00%
	WRIGHT	206	27	0	0.00%
	SW TOTAL	6,568	931	0	0.00%
KC REGION	CLAY	706	99	0	0.00%
	JACKSON	6,328	893	0	0.00%
	PLATTE	211	25	0	0.00%
	KC TOTAL	7,245	1,017	0	0.00%
STL REGION	JEFFERSON	747	99	0	0.00%
	ST CHARLES	701	98	0	0.00%
	ST LOUIS COUNTY	4,930	665	1	0.02%
	ST LOUIS CITY	5,855	846	5	0.09%
	STL TOTAL	12,233	1,708	6	0.05%
STATEWIDE		39,246	5,444	7	0.02%

This page is intentionally left blank.

MO HEALTHNET

This page is intentionally left blank.

**TABLE 7
MO HEALTHNET ELIGIBILITY
JUNE 2009**

	NUMBER OR AMOUNT JUN-2009	NUMBER OR AMOUNT MAY-2009	NUMBER OR AMOUNT APR-2009	NUMBER OR AMOUNT JUN-2008	CHANGE FROM LAST MONTH	CHANGE FROM 2 MONTHS AGO	CHANGE FROM LAST YEAR
*** MHK/MHF/TMH							
APPLICATIONS RECEIVED	14,161	12,407	14,636	12,862	14.1%	-3.2%	10.1%
APPLICATIONS APPROVED	9,683	8,687	10,514	8,527	11.5%	-7.9%	13.6%
APPLICATIONS REJECTED	3,171	3,306	3,608	2,728	-4.1%	-12.1%	16.2%
APPLICATIONS PENDING	4,691	4,352	4,669	4,389	7.8%	0.5%	6.9%
MHK							
NON-CHIP POVERTY CHILDREN	197,049	194,225	192,564	176,447	1.5%	2.3%	11.7%
CHIP NON-PREMIUM CHILDREN	42,916	42,676	42,346	38,800	0.6%	1.3%	10.6%
CHIP PREMIUM CHILDREN	22,217	21,825	21,069	20,123	1.8%	5.4%	10.4%
MHF							
PARENTS/CARETAKERS	62,050	61,943	62,435	59,730	0.2%	-0.6%	3.9%
CHILDREN	182,421	182,098	183,031	178,301	0.2%	-0.3%	2.3%
TMH							
PARENTS/CARETAKERS	12,224	11,986	11,910	13,017	2.0%	2.6%	-6.1%
CHILDREN	29,118	28,961	29,184	30,639	0.5%	-0.2%	-5.0%
TOTAL MHK/MHF/TMH							
FAMILIES	248,147	245,984	245,180	233,179	0.9%	1.2%	6.4%
PARENTS/CARETAKERS	74,274	73,929	74,345	72,747	0.5%	-0.1%	2.1%
CHILDREN	473,721	469,785	468,194	444,310	0.8%	1.2%	6.6%
CASES CLOSED	8,523	8,167	8,799	10,316	4.4%	-3.1%	-17.4%
*** NEWBORNS							
	21,383	21,588	21,578	23,343	-0.9%	-0.9%	-8.4%
*** BCCT							
PERSONS	790	766	748	686	3.1%	5.6%	15.2%
PRESUMPTIVE ELIGIBILITY PERSONS	18	22	29	34	-18.2%	-37.9%	-47.1%
*** MPW							
APPLICATIONS RECEIVED	5,032	4,328	4,859	4,718	16.3%	3.6%	6.7%
APPLICATIONS APPROVED	3,515	3,033	3,604	3,234	15.9%	-2.5%	8.7%
APPLICATIONS REJECTED	1,411	1,347	1,467	1,304	4.8%	-3.8%	8.2%
APPLICATIONS PENDING	1,075	953	989	1,146	12.8%	8.7%	-6.2%
MO HEALTHNET FOR PREG WOMEN	27,548	27,351	27,467	26,556	0.7%	0.3%	3.7%
EXTENDED WOMEN'S HEALTH	17,008	17,095	17,230	20,120	-0.5%	-1.3%	-15.5%
*** REFUGEE							
APPLICATIONS RECEIVED	53	49	33	45	8.2%	60.6%	17.8%
APPLICATIONS APPROVED	52	42	37	53	23.8%	40.5%	-1.9%
APPLICATIONS REJECTED	1	1	0	2	0.0%	0.0%	-50.0%
APPLICATIONS PENDING	6	7	1	5	-14.3%	500.0%	20.0%
CASES	248	243	254	174	2.1%	-2.4%	42.5%
PERSONS	269	275	287	189	-2.2%	-6.3%	42.3%
TOTAL PAYMENTS	\$11,058	\$11,450	\$12,424	\$5,482	-3.4%	-11.0%	101.7%
CASES CLOSED	31	45	53	17	-31.1%	-41.5%	82.4%
*** SUPPLEMENTAL AID TO BLIND							
APPLICATIONS RECEIVED	131	117	120	102	12.0%	9.2%	28.4%
APPLICATIONS APPROVED	11	19	13	12	-42.1%	-15.4%	-8.3%
APPLICATIONS REJECTED	111	96	101	91	15.6%	9.9%	22.0%
APPLICATIONS PENDING	181	174	172	145	4.0%	5.2%	24.8%
PERSONS	793	792	791	775	0.1%	0.3%	2.3%
TOTAL PAYMENTS	\$405,848	\$373,169	\$372,720	\$378,648	8.8%	8.9%	7.2%
CASES CLOSED	12	11	18	20	9.1%	-33.3%	-40.0%

**TABLE 7
MO HEALTHNET ELIGIBILITY
JUNE 2009**

	NUMBER OR AMOUNT JUN-2009	NUMBER OR AMOUNT MAY-2009	NUMBER OR AMOUNT APR-2009	NUMBER OR AMOUNT JUN-2008	CHANGE FROM LAST MONTH	CHANGE FROM 2 MONTHS AGO	CHANGE FROM LAST YEAR
*** BLIND PENSION							
APPLICATIONS RECEIVED	184	148	161	177	24.3%	14.3%	4.0%
APPLICATIONS APPROVED	39	41	54	45	-4.9%	-27.8%	-13.3%
APPLICATIONS REJECTED	125	117	120	113	6.8%	4.2%	10.6%
APPLICATIONS PENDING	254	237	249	250	7.2%	2.0%	1.6%
PERSONS	3,003	2,991	2,978	2,896	0.4%	0.8%	3.7%
TOTAL PAYMENTS	\$1,952,202	\$1,820,165	\$1,812,248	\$1,761,259	7.3%	7.7%	10.8%
CASES CLOSED	43	31	27	29	38.7%	59.3%	48.3%
*** MHABD							
APPLICATIONS RECEIVED	11,030	9,592	10,982	9,587	15.0%	0.4%	15.1%
APPLICATIONS APPROVED	5,475	4,794	5,847	4,937	14.2%	-6.4%	10.9%
APPLICATIONS REJECTED	5,716	4,456	5,450	4,738	28.3%	4.9%	20.6%
APPLICATIONS PENDING	14,846	14,997	14,627	11,435	-1.0%	1.5%	29.8%
SPENDDOWN PERSONS	23,119	23,152	21,914	21,547	-0.1%	5.5%	7.3%
NON-SPENDDOWN PERSONS	161,811	160,631	160,769	157,357	0.7%	0.6%	2.8%
TWHA NON-PREMIUM PERSONS	226	215	221	171	5.1%	2.3%	32.2%
TWHA PREMIUM PERSONS	879	857	831	515	2.6%	5.8%	70.7%
CASES CLOSED	3,725	3,271	4,069	3,633	13.9%	-8.5%	2.5%
*** MHCC							
APPLICATIONS RECEIVED	308	284	265	284	8.5%	16.2%	8.5%
APPLICATIONS APPROVED	257	255	226	240	0.8%	13.7%	7.1%
DEPT. OF MENTAL HEALTH	1	1	0	0	0.0%	0.0%	0.0%
JUVENILE COURT	148	130	147	136	13.8%	0.7%	8.8%
DIV. OF YOUTH SERVICES	99	101	69	88	-2.0%	43.5%	12.5%
VOLUNTARY PLACEMENTS	9	23	10	16	-60.9%	-10.0%	-43.8%
APPLICATIONS REJECTED	48	32	40	39	50.0%	20.0%	23.1%
APPLICATIONS PENDING	6	6	11	15	0.0%	-45.5%	-60.0%
TOTAL PERSONS	1,527	1,427	1,451	1,568	7.0%	5.2%	-2.6%
DEPT. OF MENTAL HEALTH	15	14	15	10	7.1%	0.0%	50.0%
JUVENILE COURT	642	590	696	812	8.8%	-7.8%	-20.9%
DIV. OF YOUTH SERVICES	793	744	677	674	6.6%	17.1%	17.7%
VOLUNTARY PLACEMENTS	77	79	63	72	-2.5%	22.2%	6.9%
CASES CLOSED	211	160	283	311	31.9%	-25.4%	-32.2%
DEPT. OF MENTAL HEALTH	2	0	2	6	0.0%	0.0%	-66.7%
JUVENILE COURT	153	90	228	189	70.0%	-32.9%	-19.0%
DIV. OF YOUTH SERVICES	48	58	46	110	-17.2%	4.3%	-56.4%
VOLUNTARY PLACEMENTS	8	12	7	6	-33.3%	14.3%	33.3%
*** NURSING CARE							
APPLICATIONS RECEIVED	288	232	281	293	24.1%	2.5%	-1.7%
APPLICATIONS APPROVED	198	173	239	238	14.5%	-17.2%	-16.8%
APPLICATIONS REJECTED	49	47	62	48	4.3%	-21.0%	2.1%
APPLICATIONS PENDING	196	164	156	170	19.5%	25.6%	15.3%
TOTAL PERSONS	7,567	7,587	7,628	7,770	-0.3%	-0.8%	-2.6%
RCF-II	5,453	5,482	5,533	5,577	-0.5%	-1.4%	-2.2%
RCF-I	1,958	1,945	1,937	2,024	0.7%	1.1%	-3.3%
SNF-ICF	156	160	158	169	-2.5%	-1.3%	-7.7%
TOTAL PAYMENTS	\$1,870,535	\$1,875,981	\$1,884,227	\$1,919,411	-0.3%	-0.7%	-2.5%
RCF-II	\$1,517,149	\$1,523,917	\$1,535,114	\$1,550,713	-0.4%	-1.2%	-2.2%
RCF-I	\$295,303	\$292,756	\$290,487	\$305,458	0.9%	1.7%	-3.3%
SNF-ICF	\$58,083	\$59,308	\$58,626	\$63,240	-2.1%	-0.9%	-8.2%
CASES CLOSED	162	162	164	142	0.0%	-1.2%	14.1%
*** SSI ONLY							
	441	444	451	493	-0.7%	-2.2%	-10.5%
*** SSI-SP							
PERSONS	128	129	130	141	-0.8%	-1.5%	-9.2%
TOTAL PAYMENTS	\$7,920	\$7,938	\$7,985	\$8,313	-0.2%	-0.8%	-4.7%

**TABLE 7
MO HEALTHNET ELIGIBILITY
JUNE 2009**

	NUMBER OR AMOUNT JUN-2009	NUMBER OR AMOUNT MAY-2009	NUMBER OR AMOUNT APR-2009	NUMBER OR AMOUNT JUN-2008	CHANGE FROM LAST MONTH	CHANGE FROM 2 MONTHS AGO	CHANGE FROM LAST YEAR
*** SP ONLY							
PERSONS	41	40	40	46	2.5%	2.5%	-10.9%
TOTAL PAYMENTS	\$5,499	\$4,890	\$4,890	\$6,301	12.5%	12.5%	-12.7%
*** QMB							
APPLICATIONS RECEIVED	2,129	1,610	1,786	2,008	32.2%	19.2%	6.0%
APPLICATIONS APPROVED	829	700	839	843	18.4%	-1.2%	-1.7%
APPLICATIONS REJECTED	1,176	825	983	954	42.5%	19.6%	23.3%
APPLICATIONS PENDING	1,009	913	855	916	10.5%	18.0%	10.2%
PERSONS	12,078	11,944	12,800	10,513	1.1%	-5.6%	14.9%
CASES CLOSED	202	180	195	170	12.2%	3.6%	18.8%
*** SLMB							
APPLICATIONS RECEIVED	1,608	1,066	1,256	1,282	50.8%	28.0%	25.4%
APPLICATIONS APPROVED	555	383	489	424	44.9%	13.5%	30.9%
APPLICATIONS REJECTED	938	670	796	705	40.0%	17.8%	33.0%
APPLICATIONS PENDING	708	601	595	624	17.8%	19.0%	13.5%
PERSONS	16,034	15,771	15,763	14,517	1.7%	1.7%	10.4%
CASES CLOSED	247	235	284	201	5.1%	-13.0%	22.9%
*** VENDOR CASES							
PERSONS	27,722	27,834	27,854	28,401	-0.4%	-0.5%	-2.4%
CASES CLOSED	811	857	867	931	-5.4%	-6.5%	-12.9%
*** PE FOR KIDS							
PERSONS	265	276	299	92	-4.0%	-11.4%	188.0%
*** UWHS							
APPLICATIONS RECEIVED	3,920	3,368	4,213	0	16.4%	-7.0%	0.0%
APPLICATIONS APPROVED	2,330	2,107	2,531	0	10.6%	-7.9%	0.0%
APPLICATIONS REJECTED	1,270	1,266	1,535	0	0.3%	-17.3%	0.0%
APPLICATIONS PENDING	1,081	886	1,000	0	22.0%	8.1%	0.0%
PERSONS	10,090	8,279	6,558	0	21.9%	53.9%	0.0%
CASES CLOSED	475	324	359	0	46.6%	32.3%	0.0%

NOTE: NURSING CARE INCLUDES NC-GR AND NC-SAB ELIGIBLES AND PAYMENTS.

NOTE: MHK/MHF/TMH FAMILIES IS NOW AN UNDUPLICATED COUNT. SOME FAMILIES HAVE MEMBERS IN DIFFERENT CATEGORIES. PRIOR TO THE JANUARY 2007 MMR THE FAMILY WAS COUNTED IN EACH CATEGORY. THERE IS NO CHANGE IN THE COUNT OF CHILDREN OR PARENTS/CARETAKERS.

**TABLE 8
MO HEALTHNET ELIGIBILITY BY REGION FOR JUNE 2009**

	NW REGION	NE REGION	SE REGION	SW REGION	KC REGION	STL REGION
*** MHK/MHF/TMH						
APPLICATIONS RECEIVED	1,582	1,515	1,995	3,246	2,475	3,348
APPLICATIONS APPROVED	1,087	1,054	1,434	2,156	1,676	2,276
APPLICATIONS REJECTED	391	340	425	783	570	662
APPLICATIONS PENDING	532	499	581	1,122	971	986
MHK						
NON-CHIP POVERTY CHILDREN	18,003	21,334	30,751	45,461	31,355	50,145
CHIP NON-PREMIUM CHILDREN	3,988	4,665	6,840	10,199	6,586	10,638
CHIP PREMIUM CHILDREN	2,354	2,750	3,648	5,213	3,401	4,851
MHF						
PARENTS/CARETAKERS	5,025	6,181	10,023	11,213	10,393	19,215
CHILDREN	14,978	17,674	28,305	33,604	33,232	54,628
TMH						
PARENTS/CARETAKERS	1,140	1,323	2,353	2,294	1,656	3,458
CHILDREN	2,691	2,891	4,792	5,506	4,565	8,673
TOTAL MHK/MHF/TMH						
FAMILIES	22,195	26,260	40,034	52,827	40,440	66,391
PARENTS/CARETAKERS	6,165	7,504	12,376	13,507	12,049	22,673
CHILDREN	42,014	49,314	74,336	99,983	79,139	128,935
CASES CLOSED	859	899	1,280	1,919	1,568	1,998
*** NEWBORNS	1,875	2,383	2,921	4,986	3,468	5,750
*** BCCT						
PERSONS	66	82	152	143	85	262
PRESUMPTIVE ELIGIBILITY PERSONS	13	1	0	1	1	2
*** MPW						
APPLICATIONS RECEIVED	574	574	701	1,084	924	1,175
APPLICATIONS APPROVED	387	402	542	805	563	816
APPLICATIONS REJECTED	188	145	145	280	342	311
APPLICATIONS PENDING	111	116	161	207	220	260
MO HEALTHNET FOR PREG WOMEN	2,789	3,242	4,414	6,369	4,393	6,341
EXTENDED WOMEN'S HEALTH	1,554	1,941	2,354	4,054	2,864	4,241
*** REFUGEE						
APPLICATIONS RECEIVED	0	10	0	0	15	28
APPLICATIONS APPROVED	0	7	0	0	14	31
APPLICATIONS REJECTED	0	0	0	0	1	0
APPLICATIONS PENDING	0	4	0	0	1	1
CASES	0	29	0	8	86	125
PERSONS	0	29	0	8	96	136
TOTAL PAYMENTS	\$0	\$3,944	\$0	\$544	\$2,002	\$4,568
CASES CLOSED	0	6	0	1	10	14
*** SUPPLEMENTAL AID TO BLIND						
APPLICATIONS RECEIVED	13	15	19	26	31	27
APPLICATIONS APPROVED	2	3	1	0	3	2
APPLICATIONS REJECTED	9	13	21	23	21	24
APPLICATIONS PENDING	19	23	30	36	41	32
PERSONS	62	66	124	152	110	279
TOTAL PAYMENTS	\$31,905	\$32,882	\$65,279	\$76,191	\$51,886	\$147,705
CASES CLOSED	1	0	2	6	2	1
*** BLIND PENSION						
APPLICATIONS RECEIVED	17	16	27	43	41	40
APPLICATIONS APPROVED	3	3	6	9	8	10
APPLICATIONS REJECTED	13	19	22	20	24	27
APPLICATIONS PENDING	24	20	39	56	63	52
PERSONS	290	302	422	523	607	859
TOTAL PAYMENTS	\$188,706	\$195,867	\$273,903	\$339,738	\$394,863	\$559,125
CASES CLOSED	5	4	6	6	10	12
*** MHABD						
APPLICATIONS RECEIVED	1,085	1,286	1,931	2,720	1,743	2,265
APPLICATIONS APPROVED	562	649	1,024	1,369	789	1,082
APPLICATIONS REJECTED	566	585	982	1,535	943	1,105
APPLICATIONS PENDING	1,460	1,735	2,462	3,070	2,778	3,341

**TABLE 8
MO HEALTHNET ELIGIBILITY BY REGION FOR JUNE 2009**

	NW REGION	NE REGION	SE REGION	SW REGION	KC REGION	STL REGION
*** MHABD						
SPENDDOWN PERSONS	2,176	2,753	5,713	4,965	2,771	4,741
NON-SPENDDOWN PERSONS	14,299	16,619	35,639	35,033	19,283	40,938
TWHA NON-PREMIUM PERSONS	30	36	37	56	16	51
TWHA PREMIUM PERSONS	88	178	125	201	96	191
CASES CLOSED	355	420	721	935	561	733
*** MHCC						
APPLICATIONS RECEIVED	36	35	39	56	21	121
APPLICATIONS APPROVED	32	23	37	41	18	106
APPLICATIONS REJECTED	3	12	3	13	2	15
APPLICATIONS PENDING	0	0	0	1	1	4
PERSONS	83	146	226	213	354	505
CASES CLOSED	0	1	0	0	0	1
*** NURSING CARE						
APPLICATIONS RECEIVED	23	47	72	52	37	57
APPLICATIONS APPROVED	15	35	54	30	25	39
APPLICATIONS REJECTED	6	8	11	9	3	12
APPLICATIONS PENDING	14	36	58	33	22	33
PERSONS	632	1,015	1,922	1,397	982	1,619
RCF-II	360	718	1,442	1,043	674	1,216
RCF-I	261	292	453	343	233	376
SNF-ICF	11	5	27	11	75	27
TOTAL PAYMENTS	\$141,822	\$243,037	\$482,395	\$347,542	\$251,072	\$404,667
RCF-II	\$98,608	\$196,548	\$404,188	\$292,170	\$187,589	\$338,046
RCF-I	\$38,924	\$44,539	\$68,275	\$51,376	\$35,314	\$56,875
SNF/ICF	\$4,290	\$1,950	\$9,932	\$3,996	\$28,169	\$9,746
CASES CLOSED	12	30	40	33	17	30
*** SSI ONLY	37	34	112	73	16	169
*** SSI-SP						
PERSONS	14	15	37	25	8	29
TOTAL PAYMENTS	\$852	\$656	\$2,299	\$2,262	\$254	\$1,597
*** SP ONLY						
PERSONS	3	6	10	8	8	6
TOTAL PAYMENTS	\$662	\$221	\$1,538	\$1,257	\$952	\$869
*** QMB						
APPLICATIONS RECEIVED	226	241	463	550	334	315
APPLICATIONS APPROVED	95	115	172	219	136	92
APPLICATIONS REJECTED	119	120	266	304	166	201
APPLICATIONS PENDING	103	109	195	234	191	177
PERSONS	1,272	1,139	2,166	3,002	1,595	2,904
CASES CLOSED	25	26	36	45	23	47
*** SLMB						
APPLICATIONS RECEIVED	195	164	356	451	273	169
APPLICATIONS APPROVED	56	69	118	163	71	78
APPLICATIONS REJECTED	125	93	215	241	168	96
APPLICATIONS PENDING	84	72	144	193	161	54
PERSONS	1,571	1,620	3,274	4,358	2,230	2,981
CASES CLOSED	17	20	61	83	32	34
*** VENDOR CASES						
PERSONS	3,403	3,138	4,442	5,055	3,910	7,774
CASES CLOSED	82	95	134	163	132	205
*** PE FOR KIDS						
PERSONS	75	15	2	35	108	30
*** UWHS						
APPLICATIONS RECEIVED	505	521	509	850	763	772
APPLICATIONS APPROVED	271	311	325	422	448	553
APPLICATIONS REJECTED	178	184	139	344	249	176
APPLICATIONS PENDING	140	154	124	283	235	145
PERSONS	934	1,616	1,487	1,750	2,099	2,204
CASES CLOSED	50	77	74	105	108	61

**TABLE 9
MO HEALTHNET ELIGIBILITY BY REGION AND COUNTY FOR JUNE 2009**

	NW ANDREW	NW ATCHISON	NW BUCHANAN	NW CALDWELL	NW CARROLL
*** MHK/MHF/TMH					
APPLICATIONS RECEIVED	19	7	450	31	19
APPLICATIONS APPROVED	21	5	315	18	13
APPLICATIONS REJECTED	6	2	144	12	4
APPLICATIONS PENDING	4	2	147	14	8
MHK					
NON-CHIP POVERTY CHILDREN	351	130	3,348	262	327
CHIP NON-PREMIUM CHILDREN	104	33	623	64	100
CHIP PREMIUM CHILDREN	38	23	316	31	37
MHF					
PARENTS/CARETAKERS	76	37	1,201	115	120
CHILDREN	273	101	3,788	293	289
TMH					
PARENTS/CARETAKERS	20	5	220	28	19
CHILDREN	46	17	556	47	39
TOTAL MHK/MHF/TMH					
FAMILIES	467	176	4,644	344	413
PARENTS/CARETAKERS	96	42	1,421	143	139
CHILDREN	812	304	8,631	697	792
CASES CLOSED	13	6	188	12	18
*** NEWBORNS	39	16	372	33	15
*** BCCT					
PERSONS	1	0	23	0	0
PRESUMPTIVE ELIGIBILITY PERSONS	0	0	11	0	0
*** MPW					
APPLICATIONS RECEIVED	9	5	169	8	4
APPLICATIONS APPROVED	8	3	97	7	5
APPLICATIONS REJECTED	2	1	85	4	0
APPLICATIONS PENDING	1	3	27	1	1
MO HEALTHNET FOR PREG WOMEN	49	25	631	40	42
EXTENDED WOMEN'S HEALTH	30	11	320	30	13
*** REFUGEE					
APPLICATIONS RECEIVED	0	0	0	0	0
APPLICATIONS APPROVED	0	0	0	0	0
APPLICATIONS REJECTED	0	0	0	0	0
APPLICATIONS PENDING	0	0	0	0	0
CASES	0	0	0	0	0
PERSONS	0	0	0	0	0
TOTAL PAYMENTS	\$0	\$0	\$0	\$0	\$0
CASES CLOSED	0	0	0	0	0
*** SUPPLEMENTAL AID TO BLIND					
APPLICATIONS RECEIVED	0	1	1	0	0
APPLICATIONS APPROVED	0	0	1	0	0
APPLICATIONS REJECTED	0	0	0	0	0
APPLICATIONS PENDING	0	1	5	0	0
PERSONS	2	0	13	3	1
TOTAL PAYMENTS	\$945	\$0	\$6,313	\$1,348	\$360
CASES CLOSED	0	0	0	0	0
*** BLIND PENSION					
APPLICATIONS RECEIVED	0	1	1	0	0
APPLICATIONS APPROVED	0	0	2	0	0
APPLICATIONS REJECTED	0	0	1	0	0
APPLICATIONS PENDING	0	1	6	1	0
PERSONS	9	4	53	2	7
TOTAL PAYMENTS	\$5,859	\$2,604	\$34,503	\$1,302	\$4,557
CASES CLOSED	0	0	0	0	0
*** MHABD					
APPLICATIONS RECEIVED	25	10	213	18	17
APPLICATIONS APPROVED	15	3	111	11	6
APPLICATIONS REJECTED	17	6	111	8	19
APPLICATIONS PENDING	35	17	318	29	43

**TABLE 9
MO HEALTHNET ELIGIBILITY BY REGION AND COUNTY FOR JUNE 2009**

	NW ANDREW	NW ATCHISON	NW BUCHANAN	NW CALDWELL	NW CARROLL
*** MHABD					
SPENDDOWN PERSONS	40	31	396	22	67
NON-SPENDDOWN PERSONS	318	176	3,059	236	331
TWHA NON-PREMIUM PERSONS	1	2	4	3	2
TWHA PREMIUM PERSONS	3	2	11	2	1
CASES CLOSED	6	5	65	6	6
*** MHCC					
APPLICATIONS RECEIVED	0	0	33	0	0
APPLICATIONS APPROVED	0	0	29	0	0
APPLICATIONS REJECTED	0	0	3	0	0
APPLICATIONS PENDING	0	0	0	0	0
PERSONS	0	0	14	0	0
CASES CLOSED	0	0	0	0	0
*** NURSING CARE					
APPLICATIONS RECEIVED	0	0	6	0	0
APPLICATIONS APPROVED	0	0	2	0	0
APPLICATIONS REJECTED	0	0	2	0	0
APPLICATIONS PENDING	0	0	3	1	0
PERSONS	3	1	179	5	2
RCF-II	2	0	104	5	2
RCF-I	1	1	75	0	0
SNF-ICF	0	0	0	0	0
TOTAL PAYMENTS	\$647	\$156	\$40,162	\$1,310	\$584
RCF-II	\$584	\$0	\$29,319	\$1,310	\$584
RCF-I	\$63	\$156	\$10,843	\$0	\$0
SNF/ICF	\$0	\$0	\$0	\$0	\$0
CASES CLOSED	0	0	4	0	0
*** SSI ONLY	1	0	5	0	1
*** SSI-SP					
PERSONS	0	0	4	0	0
TOTAL PAYMENTS	\$0	\$0	\$187	\$0	\$0
*** SP ONLY					
PERSONS	0	0	0	1	0
TOTAL PAYMENTS	\$0	\$0	\$0	\$609	\$0
*** QMB					
APPLICATIONS RECEIVED	0	3	25	6	3
APPLICATIONS APPROVED	0	0	10	2	1
APPLICATIONS REJECTED	0	5	9	7	1
APPLICATIONS PENDING	2	0	11	2	1
PERSONS	30	20	235	16	20
CASES CLOSED	0	2	0	0	0
*** SLMB					
APPLICATIONS RECEIVED	3	4	10	6	3
APPLICATIONS APPROVED	3	3	10	1	1
APPLICATIONS REJECTED	0	3	2	8	1
APPLICATIONS PENDING	0	0	1	2	1
PERSONS	30	26	224	27	27
CASES CLOSED	0	0	2	0	0
*** VENDOR CASES					
PERSONS	95	47	420	41	65
CASES CLOSED	3	4	13	2	2
*** PE FOR KIDS					
PERSONS	0	0	48	3	0
*** UWHS					
APPLICATIONS RECEIVED	5	0	48	17	23
APPLICATIONS APPROVED	4	0	11	7	14
APPLICATIONS REJECTED	1	0	14	9	8
APPLICATIONS PENDING	1	0	18	5	7
PERSONS	22	0	35	21	49
CASES CLOSED	1	0	3	1	1

**TABLE 9
MO HEALTHNET ELIGIBILITY BY REGION AND COUNTY FOR JUNE 2009**

	NW CASS	NW CHARITON	NW CLINTON	NW COOPER	NW DAVISS
*** MHK/MHF/TMH					
APPLICATIONS RECEIVED	195	9	51	29	14
APPLICATIONS APPROVED	129	4	38	19	10
APPLICATIONS REJECTED	41	3	12	9	2
APPLICATIONS PENDING	65	4	20	4	4
MHK					
NON-CHIP POVERTY CHILDREN	2,571	191	545	529	285
CHIP NON-PREMIUM CHILDREN	610	52	104	110	70
CHIP PREMIUM CHILDREN	452	26	59	74	56
MHF					
PARENTS/CARETAKERS	741	61	110	130	61
CHILDREN	2,087	185	367	393	239
TMH					
PARENTS/CARETAKERS	160	8	22	50	19
CHILDREN	360	24	67	100	46
TOTAL MHK/MHF/TMH					
FAMILIES	3,147	253	595	657	328
PARENTS/CARETAKERS	901	69	132	180	80
CHILDREN	6,080	478	1,142	1,206	696
CASES CLOSED	112	10	25	26	9
*** NEWBORNS	272	32	56	65	23
*** BCCT					
PERSONS	7	1	0	4	0
PRESUMPTIVE ELIGIBILITY PERSONS	0	0	0	0	0
*** MPW					
APPLICATIONS RECEIVED	66	9	9	8	5
APPLICATIONS APPROVED	48	9	11	4	4
APPLICATIONS REJECTED	17	0	3	1	1
APPLICATIONS PENDING	13	1	1	3	1
MO HEALTHNET FOR PREG WOMEN	362	30	82	81	40
EXTENDED WOMEN'S HEALTH	217	26	44	51	30
*** REFUGEE					
APPLICATIONS RECEIVED	0	0	0	0	0
APPLICATIONS APPROVED	0	0	0	0	0
APPLICATIONS REJECTED	0	0	0	0	0
APPLICATIONS PENDING	0	0	0	0	0
CASES	0	0	0	0	0
PERSONS	0	0	0	0	0
TOTAL PAYMENTS	\$0	\$0	\$0	\$0	\$0
CASES CLOSED	0	0	0	0	0
*** SUPPLEMENTAL AID TO BLIND					
APPLICATIONS RECEIVED	0	0	1	0	0
APPLICATIONS APPROVED	0	0	0	0	0
APPLICATIONS REJECTED	3	1	0	0	0
APPLICATIONS PENDING	1	1	1	0	0
PERSONS	8	0	1	2	1
TOTAL PAYMENTS	\$4,270	\$0	\$651	\$865	\$651
CASES CLOSED	0	0	0	0	0
*** BLIND PENSION					
APPLICATIONS RECEIVED	0	0	1	0	0
APPLICATIONS APPROVED	0	0	0	0	0
APPLICATIONS REJECTED	2	1	0	0	0
APPLICATIONS PENDING	1	1	1	0	0
PERSONS	38	3	6	5	2
TOTAL PAYMENTS	\$24,738	\$1,953	\$3,906	\$3,255	\$1,302
CASES CLOSED	0	0	0	0	0
*** MHABD					
APPLICATIONS RECEIVED	134	9	35	25	13
APPLICATIONS APPROVED	69	2	16	20	8
APPLICATIONS REJECTED	75	4	19	5	3
APPLICATIONS PENDING	162	19	31	59	16

**TABLE 9
MO HEALTHNET ELIGIBILITY BY REGION AND COUNTY FOR JUNE 2009**

	NW CASS	NW CHARITON	NW CLINTON	NW COOPER	NW DAVISS
*** MHABD					
SPENDDOWN PERSONS	229	41	41	88	38
NON-SPENDDOWN PERSONS	1,322	238	297	442	180
TWHA NON-PREMIUM PERSONS	2	0	0	1	0
TWHA PREMIUM PERSONS	7	1	1	9	0
CASES CLOSED	44	0	8	13	6
*** MHCC					
APPLICATIONS RECEIVED	0	0	0	0	0
APPLICATIONS APPROVED	0	0	0	0	0
APPLICATIONS REJECTED	0	0	0	0	0
APPLICATIONS PENDING	0	0	0	0	0
PERSONS	4	0	0	0	1
CASES CLOSED	0	0	0	0	0
*** NURSING CARE					
APPLICATIONS RECEIVED	4	0	0	1	0
APPLICATIONS APPROVED	0	1	0	0	0
APPLICATIONS REJECTED	0	0	0	0	0
APPLICATIONS PENDING	4	1	0	1	0
PERSONS	28	3	5	8	2
RCF-II	18	2	2	7	2
RCF-I	8	1	3	1	0
SNF-ICF	2	0	0	0	0
TOTAL PAYMENTS	\$6,441	\$740	\$920	\$1,804	\$448
RCF-II	\$4,413	\$584	\$584	\$1,758	\$448
RCF-I	\$1,248	\$156	\$336	\$46	\$0
SNF/ICF	\$780	\$0	\$0	\$0	\$0
CASES CLOSED	0	0	1	0	0
*** SSI ONLY	4	0	0	0	1
*** SSI-SP					
PERSONS	3	1	0	0	0
TOTAL PAYMENTS	\$443	\$16	\$0	\$0	\$0
*** SP ONLY					
PERSONS	1	0	0	0	0
TOTAL PAYMENTS	\$19	\$0	\$0	\$0	\$0
*** QMB					
APPLICATIONS RECEIVED	23	0	5	9	4
APPLICATIONS APPROVED	6	1	2	1	0
APPLICATIONS REJECTED	11	0	3	12	2
APPLICATIONS PENDING	15	2	0	6	2
PERSONS	137	19	24	50	15
CASES CLOSED	3	1	0	0	0
*** SLMB					
APPLICATIONS RECEIVED	20	1	3	8	3
APPLICATIONS APPROVED	6	0	2	4	3
APPLICATIONS REJECTED	14	0	1	8	0
APPLICATIONS PENDING	8	3	0	6	1
PERSONS	223	19	32	56	18
CASES CLOSED	3	0	1	1	0
*** VENDOR CASES					
PERSONS	471	108	121	102	16
CASES CLOSED	12	3	1	1	1
*** PE FOR KIDS					
PERSONS	0	0	0	0	0
*** UWHS					
APPLICATIONS RECEIVED	39	2	13	25	2
APPLICATIONS APPROVED	29	1	7	16	0
APPLICATIONS REJECTED	11	2	6	6	1
APPLICATIONS PENDING	11	0	4	4	1
PERSONS	109	4	41	49	6
CASES CLOSED	5	0	4	4	0

**TABLE 9
MO HEALTHNET ELIGIBILITY BY REGION AND COUNTY FOR JUNE 2009**

	NW DE KALB	NW GENTRY	NW GRUNDY	NW HARRISON	NW HOLT
*** MHK/MHF/TMH					
APPLICATIONS RECEIVED	18	16	40	27	8
APPLICATIONS APPROVED	13	8	25	17	5
APPLICATIONS REJECTED	3	6	11	2	3
APPLICATIONS PENDING	7	5	9	10	2
MHK					
NON-CHIP POVERTY CHILDREN	276	205	418	436	133
CHIP NON-PREMIUM CHILDREN	48	56	96	96	42
CHIP PREMIUM CHILDREN	63	31	36	75	23
MHF					
PARENTS/CARETAKERS	52	21	88	57	36
CHILDREN	205	118	265	218	98
TMH					
PARENTS/CARETAKERS	17	11	20	22	3
CHILDREN	38	27	48	56	20
TOTAL MHK/MHF/TMH					
FAMILIES	334	206	433	446	168
PARENTS/CARETAKERS	69	32	108	79	39
CHILDREN	630	437	863	881	316
CASES CLOSED	15	8	17	9	5
*** NEWBORNS	35	23	45	37	16
*** BCCT					
PERSONS	2	0	1	2	1
PRESUMPTIVE ELIGIBILITY PERSONS	0	0	1	1	0
*** MPW					
APPLICATIONS RECEIVED	4	2	10	12	1
APPLICATIONS APPROVED	3	1	9	9	0
APPLICATIONS REJECTED	2	1	1	2	0
APPLICATIONS PENDING	0	2	1	1	0
MO HEALTHNET FOR PREG WOMEN	41	17	60	62	21
EXTENDED WOMEN'S HEALTH	19	15	32	40	9
*** REFUGEE					
APPLICATIONS RECEIVED	0	0	0	0	0
APPLICATIONS APPROVED	0	0	0	0	0
APPLICATIONS REJECTED	0	0	0	0	0
APPLICATIONS PENDING	0	0	0	0	0
CASES	0	0	0	0	0
PERSONS	0	0	0	0	0
TOTAL PAYMENTS	\$0	\$0	\$0	\$0	\$0
CASES CLOSED	0	0	0	0	0
*** SUPPLEMENTAL AID TO BLIND					
APPLICATIONS RECEIVED	0	0	0	0	0
APPLICATIONS APPROVED	0	0	0	0	0
APPLICATIONS REJECTED	0	0	0	0	0
APPLICATIONS PENDING	0	0	0	0	0
PERSONS	0	0	2	1	1
TOTAL PAYMENTS	\$0	\$0	\$1,219	\$620	\$651
CASES CLOSED	0	0	0	0	0
*** BLIND PENSION					
APPLICATIONS RECEIVED	1	0	0	0	0
APPLICATIONS APPROVED	0	0	0	0	0
APPLICATIONS REJECTED	1	0	0	0	0
APPLICATIONS PENDING	0	0	0	0	0
PERSONS	7	4	0	6	2
TOTAL PAYMENTS	\$4,557	\$2,604	\$0	\$3,906	\$1,302
CASES CLOSED	0	0	0	0	0
*** MHABD					
APPLICATIONS RECEIVED	27	11	20	23	4
APPLICATIONS APPROVED	13	3	21	7	3
APPLICATIONS REJECTED	11	8	16	12	1
APPLICATIONS PENDING	27	11	34	27	8

**TABLE 9
MO HEALTHNET ELIGIBILITY BY REGION AND COUNTY FOR JUNE 2009**

	NW DE KALB	NW GENTRY	NW GRUNDY	NW HARRISON	NW HOLT
*** MHABD					
SPENDDOWN PERSONS	37	58	59	77	19
NON-SPENDDOWN PERSONS	273	203	385	297	125
TWHA NON-PREMIUM PERSONS	0	4	0	0	1
TWHA PREMIUM PERSONS	0	0	3	4	1
CASES CLOSED	4	2	10	11	4
*** MHCC					
APPLICATIONS RECEIVED	0	0	0	0	0
APPLICATIONS APPROVED	0	0	0	0	0
APPLICATIONS REJECTED	0	0	0	0	0
APPLICATIONS PENDING	0	0	0	0	0
PERSONS	1	0	0	0	0
CASES CLOSED	0	0	0	0	0
*** NURSING CARE					
APPLICATIONS RECEIVED	2	0	1	1	0
APPLICATIONS APPROVED	2	0	1	1	0
APPLICATIONS REJECTED	0	0	1	0	0
APPLICATIONS PENDING	0	0	0	0	0
PERSONS	26	0	20	12	0
RCF-II	18	0	9	5	0
RCF-I	8	0	11	7	0
SNF-ICF	0	0	0	0	0
TOTAL PAYMENTS	\$6,232	\$0	\$3,596	\$2,158	\$0
RCF-II	\$4,984	\$0	\$1,997	\$1,241	\$0
RCF-I	\$1,248	\$0	\$1,599	\$917	\$0
SNF/ICF	\$0	\$0	\$0	\$0	\$0
CASES CLOSED	0	0	0	1	0
*** SSI ONLY	1	2	2	0	1
*** SSI-SP					
PERSONS	0	0	0	2	0
TOTAL PAYMENTS	\$0	\$0	\$0	\$24	\$0
*** SP ONLY					
PERSONS	0	0	0	0	0
TOTAL PAYMENTS	\$0	\$0	\$0	\$0	\$0
*** QMB					
APPLICATIONS RECEIVED	6	4	6	1	1
APPLICATIONS APPROVED	5	2	11	0	1
APPLICATIONS REJECTED	6	1	2	0	1
APPLICATIONS PENDING	0	2	1	1	1
PERSONS	23	14	27	32	6
CASES CLOSED	0	0	1	1	0
*** SLMB					
APPLICATIONS RECEIVED	7	3	6	4	1
APPLICATIONS APPROVED	3	0	0	1	0
APPLICATIONS REJECTED	6	1	7	2	2
APPLICATIONS PENDING	1	2	2	1	1
PERSONS	43	11	51	38	8
CASES CLOSED	0	0	0	1	0
*** VENDOR CASES					
PERSONS	60	74	104	76	59
CASES CLOSED	2	1	2	0	1
*** PE FOR KIDS					
PERSONS	5	0	0	1	2
*** UWHS					
APPLICATIONS RECEIVED	4	5	3	1	0
APPLICATIONS APPROVED	2	1	4	1	0
APPLICATIONS REJECTED	5	3	0	0	1
APPLICATIONS PENDING	3	1	0	0	0
PERSONS	13	5	5	15	1
CASES CLOSED	2	0	0	2	0

**TABLE 9
MO HEALTHNET ELIGIBILITY BY REGION AND COUNTY FOR JUNE 2009**

	NW JOHNSON	NW LAFAYETTE	NW LINN	NW LIVINGSTON	NW MERCER
*** MHK/MHF/TMH					
APPLICATIONS RECEIVED	120	77	39	44	8
APPLICATIONS APPROVED	81	54	21	27	6
APPLICATIONS REJECTED	23	11	12	3	3
APPLICATIONS PENDING	45	19	13	22	1
MHK					
NON-CHIP POVERTY CHILDREN	1,290	1,129	504	555	105
CHIP NON-PREMIUM CHILDREN	271	251	110	121	28
CHIP PREMIUM CHILDREN	195	136	62	76	31
MHF					
PARENTS/CARETAKERS	430	309	98	128	18
CHILDREN	1,084	832	315	389	75
TMH					
PARENTS/CARETAKERS	106	73	23	33	9
CHILDREN	225	206	47	73	20
TOTAL MHK/MHF/TMH					
FAMILIES	1,645	1,369	530	644	130
PARENTS/CARETAKERS	536	382	121	161	27
CHILDREN	3,065	2,554	1,038	1,214	259
CASES CLOSED	72	47	13	20	3
*** NEWBORNS	167	139	64	41	14
*** BCCT					
PERSONS	0	3	4	1	0
PRESUMPTIVE ELIGIBILITY PERSONS	0	0	0	0	0
*** MPW					
APPLICATIONS RECEIVED	46	40	22	6	3
APPLICATIONS APPROVED	31	31	19	2	3
APPLICATIONS REJECTED	10	6	2	2	0
APPLICATIONS PENDING	14	6	3	3	0
MO HEALTHNET FOR PREG WOMEN	214	171	81	77	19
EXTENDED WOMEN'S HEALTH	138	96	38	41	10
*** REFUGEE					
APPLICATIONS RECEIVED	0	0	0	0	0
APPLICATIONS APPROVED	0	0	0	0	0
APPLICATIONS REJECTED	0	0	0	0	0
APPLICATIONS PENDING	0	0	0	0	0
CASES	0	0	0	0	0
PERSONS	0	0	0	0	0
TOTAL PAYMENTS	\$0	\$0	\$0	\$0	\$0
CASES CLOSED	0	0	0	0	0
*** SUPPLEMENTAL AID TO BLIND					
APPLICATIONS RECEIVED	2	2	2	0	0
APPLICATIONS APPROVED	0	0	0	0	0
APPLICATIONS REJECTED	1	0	0	1	0
APPLICATIONS PENDING	3	3	2	0	0
PERSONS	5	2	0	0	1
TOTAL PAYMENTS	\$1,726	\$1,302	\$0	\$0	\$633
CASES CLOSED	0	0	0	0	0
*** BLIND PENSION					
APPLICATIONS RECEIVED	2	3	2	0	0
APPLICATIONS APPROVED	0	1	0	0	0
APPLICATIONS REJECTED	1	0	0	1	1
APPLICATIONS PENDING	2	4	2	0	1
PERSONS	19	22	6	14	2
TOTAL PAYMENTS	\$12,369	\$14,322	\$3,864	\$9,114	\$1,302
CASES CLOSED	1	0	1	1	0
*** MHABD					
APPLICATIONS RECEIVED	80	46	40	41	6
APPLICATIONS APPROVED	40	26	21	21	5
APPLICATIONS REJECTED	45	20	16	14	3
APPLICATIONS PENDING	98	64	38	60	4

**TABLE 9
MO HEALTHNET ELIGIBILITY BY REGION AND COUNTY FOR JUNE 2009**

	NW JOHNSON	NW LAFAYETTE	NW LINN	NW LIVINGSTON	NW MERCER
*** MHABD					
SPENDDOWN PERSONS	104	154	56	56	25
NON-SPENDDOWN PERSONS	871	752	443	480	125
TWHA NON-PREMIUM PERSONS	1	2	0	0	1
TWHA PREMIUM PERSONS	9	6	4	4	0
CASES CLOSED	25	16	10	12	1
*** MHCC					
APPLICATIONS RECEIVED	0	0	0	0	0
APPLICATIONS APPROVED	0	0	0	0	0
APPLICATIONS REJECTED	0	0	0	0	0
APPLICATIONS PENDING	0	0	0	0	0
PERSONS	1	55	0	0	0
CASES CLOSED	0	0	0	0	0
*** NURSING CARE					
APPLICATIONS RECEIVED	3	0	0	1	0
APPLICATIONS APPROVED	1	0	0	2	0
APPLICATIONS REJECTED	1	0	0	1	0
APPLICATIONS PENDING	2	0	0	1	0
PERSONS	34	7	12	66	13
RCF-II	6	3	3	49	9
RCF-I	28	4	9	8	4
SNF-ICF	0	0	0	9	0
TOTAL PAYMENTS	\$6,005	\$1,318	\$2,280	\$18,235	\$3,197
RCF-II	\$1,637	\$694	\$876	\$13,479	\$2,573
RCF-I	\$4,368	\$624	\$1,404	\$1,246	\$624
SNF/ICF	\$0	\$0	\$0	\$3,510	\$0
CASES CLOSED	2	0	0	0	1
*** SSI ONLY	3	1	0	4	0
*** SSI-SP					
PERSONS	0	3	0	0	0
TOTAL PAYMENTS	\$0	\$133	\$0	\$0	\$0
*** SP ONLY					
PERSONS	0	1	0	0	0
TOTAL PAYMENTS	\$0	\$34	\$0	\$0	\$0
*** QMB					
APPLICATIONS RECEIVED	13	11	21	7	4
APPLICATIONS APPROVED	3	4	4	6	4
APPLICATIONS REJECTED	8	4	11	1	1
APPLICATIONS PENDING	5	4	10	4	0
PERSONS	74	72	51	47	11
CASES CLOSED	2	0	0	1	1
*** SLMB					
APPLICATIONS RECEIVED	11	8	20	2	3
APPLICATIONS APPROVED	4	0	2	1	1
APPLICATIONS REJECTED	5	6	12	1	3
APPLICATIONS PENDING	4	3	10	3	0
PERSONS	92	90	55	70	15
CASES CLOSED	2	0	1	0	0
*** VENDOR CASES					
PERSONS	181	264	97	109	21
CASES CLOSED	4	4	3	3	2
*** PE FOR KIDS					
PERSONS	0	2	0	0	0
*** UWHS					
APPLICATIONS RECEIVED	36	39	18	46	1
APPLICATIONS APPROVED	18	25	13	25	1
APPLICATIONS REJECTED	15	7	11	12	1
APPLICATIONS PENDING	11	6	3	19	0
PERSONS	80	95	30	68	4
CASES CLOSED	2	5	0	1	0

**TABLE 9
MO HEALTHNET ELIGIBILITY BY REGION AND COUNTY FOR JUNE 2009**

	NW NODAWAY	NW PETTIS	NW PUTNAM	NW RAY	NW SALINE
*** MHK/MHF/TMH					
APPLICATIONS RECEIVED	23	162	19	61	65
APPLICATIONS APPROVED	22	103	10	45	55
APPLICATIONS REJECTED	4	45	3	8	13
APPLICATIONS PENDING	4	63	11	19	21
MHK					
NON-CHIP POVERTY CHILDREN	373	1,949	163	674	919
CHIP NON-PREMIUM CHILDREN	72	442	41	136	206
CHIP PREMIUM CHILDREN	45	211	53	71	100
MHF					
PARENTS/CARETAKERS	77	506	29	204	256
CHILDREN	251	1,506	78	574	707
TMH					
PARENTS/CARETAKERS	11	92	13	70	72
CHILDREN	27	255	31	142	139
TOTAL MHK/MHF/TMH					
FAMILIES	432	2,241	192	856	1,130
PARENTS/CARETAKERS	88	598	42	274	328
CHILDREN	768	4,363	366	1,597	2,071
CASES CLOSED	14	116	12	37	43
*** NEWBORNS	70	133	16	67	55
*** BCCT					
PERSONS	2	5	1	0	6
PRESUMPTIVE ELIGIBILITY PERSONS	0	0	0	0	0
*** MPW					
APPLICATIONS RECEIVED	10	56	4	29	26
APPLICATIONS APPROVED	3	32	2	23	18
APPLICATIONS REJECTED	5	24	2	3	7
APPLICATIONS PENDING	3	10	1	7	7
MO HEALTHNET FOR PREG WOMEN	67	260	20	146	112
EXTENDED WOMEN'S HEALTH	50	148	17	63	46
*** REFUGEE					
APPLICATIONS RECEIVED	0	0	0	0	0
APPLICATIONS APPROVED	0	0	0	0	0
APPLICATIONS REJECTED	0	0	0	0	0
APPLICATIONS PENDING	0	0	0	0	0
CASES	0	0	0	0	0
PERSONS	0	0	0	0	0
TOTAL PAYMENTS	\$0	\$0	\$0	\$0	\$0
CASES CLOSED	0	0	0	0	0
*** SUPPLEMENTAL AID TO BLIND					
APPLICATIONS RECEIVED	0	0	0	3	1
APPLICATIONS APPROVED	0	0	0	0	1
APPLICATIONS REJECTED	1	0	0	1	0
APPLICATIONS PENDING	0	0	0	2	0
PERSONS	2	4	0	5	7
TOTAL PAYMENTS	\$1,059	\$1,947	\$0	\$3,198	\$3,770
CASES CLOSED	0	0	0	0	1
*** BLIND PENSION					
APPLICATIONS RECEIVED	0	1	0	3	1
APPLICATIONS APPROVED	0	0	0	0	0
APPLICATIONS REJECTED	2	0	0	1	0
APPLICATIONS PENDING	0	1	0	2	1
PERSONS	4	40	3	11	16
TOTAL PAYMENTS	\$2,604	\$25,998	\$1,953	\$7,161	\$10,416
CASES CLOSED	1	1	0	0	0
*** MHABD					
APPLICATIONS RECEIVED	34	108	8	40	72
APPLICATIONS APPROVED	12	58	3	31	27
APPLICATIONS REJECTED	30	51	8	27	26
APPLICATIONS PENDING	39	143	7	49	85

**TABLE 9
MO HEALTHNET ELIGIBILITY BY REGION AND COUNTY FOR JUNE 2009**

	NW NODAWAY	NW PETTIS	NW PUTNAM	NW RAY	NW SALINE
*** MHABD					
SPENDDOWN PERSONS	49	158	33	99	162
NON-SPENDDOWN PERSONS	388	1,521	218	478	822
TWHA NON-PREMIUM PERSONS	0	2	0	2	1
TWHA PREMIUM PERSONS	2	4	2	3	4
CASES CLOSED	12	33	6	17	23
*** MHCC					
APPLICATIONS RECEIVED	0	0	0	0	0
APPLICATIONS APPROVED	0	0	0	0	0
APPLICATIONS REJECTED	0	0	0	0	0
APPLICATIONS PENDING	0	0	0	0	0
PERSONS	0	1	0	0	6
CASES CLOSED	0	0	0	0	0
*** NURSING CARE					
APPLICATIONS RECEIVED	0	2	0	1	1
APPLICATIONS APPROVED	0	2	0	1	2
APPLICATIONS REJECTED	0	0	0	0	1
APPLICATIONS PENDING	0	0	0	0	1
PERSONS	7	92	1	3	81
RCF-II	2	40	0	3	66
RCF-I	5	52	1	0	15
SNF-ICF	0	0	0	0	0
TOTAL PAYMENTS	\$1,167	\$18,867	\$156	\$876	\$20,819
RCF-II	\$407	\$11,041	\$0	\$876	\$18,479
RCF-I	\$760	\$7,826	\$156	\$0	\$2,340
SNF/ICF	\$0	\$0	\$0	\$0	\$0
CASES CLOSED	0	1	0	0	2
*** SSI ONLY	8	1	0	0	2
*** SSI-SP					
PERSONS	1	0	0	0	0
TOTAL PAYMENTS	\$49	\$0	\$0	\$0	\$0
*** SP ONLY					
PERSONS	0	0	0	0	0
TOTAL PAYMENTS	\$0	\$0	\$0	\$0	\$0
*** QMB					
APPLICATIONS RECEIVED	6	32	2	10	19
APPLICATIONS APPROVED	1	11	0	8	8
APPLICATIONS REJECTED	5	17	1	4	5
APPLICATIONS PENDING	0	15	1	3	12
PERSONS	79	121	16	48	62
CASES CLOSED	1	6	0	1	2
*** SLMB					
APPLICATIONS RECEIVED	4	32	2	10	18
APPLICATIONS APPROVED	1	7	0	0	2
APPLICATIONS REJECTED	3	20	1	10	6
APPLICATIONS PENDING	0	14	1	3	14
PERSONS	45	159	25	60	71
CASES CLOSED	0	4	2	0	0
*** VENDOR CASES					
PERSONS	114	268	27	135	248
CASES CLOSED	2	3	1	5	5
*** PE FOR KIDS					
PERSONS	0	12	0	2	0
*** UWHS					
APPLICATIONS RECEIVED	0	123	1	9	32
APPLICATIONS APPROVED	0	61	1	6	17
APPLICATIONS REJECTED	0	40	0	6	12
APPLICATIONS PENDING	0	31	1	3	9
PERSONS	3	180	1	22	63
CASES CLOSED	0	15	1	0	2

**TABLE 9
MO HEALTHNET ELIGIBILITY BY REGION AND COUNTY FOR JUNE 2009**

	NW SULLIVAN	NW WORTH	NE ADAIR	NE AUDRAIN	NE BOONE
*** MHK/MHF/TMH					
APPLICATIONS RECEIVED	27	4	56	81	309
APPLICATIONS APPROVED	20	3	41	64	207
APPLICATIONS REJECTED	6	0	11	17	81
APPLICATIONS PENDING	8	1	14	20	104
MHK					
NON-CHIP POVERTY CHILDREN	247	88	775	915	4,096
CHIP NON-PREMIUM CHILDREN	68	34	190	200	810
CHIP PREMIUM CHILDREN	22	12	117	94	484
MHF					
PARENTS/CARETAKERS	53	11	189	286	1,230
CHILDREN	221	27	549	785	3,748
TMH					
PARENTS/CARETAKERS	11	3	45	50	258
CHILDREN	32	3	95	105	635
TOTAL MHK/MHF/TMH					
FAMILIES	323	92	898	1,113	5,271
PARENTS/CARETAKERS	64	14	234	336	1,488
CHILDREN	590	164	1,726	2,099	9,773
CASES CLOSED	7	2	45	36	193
*** NEWBORNS	25	5	95	99	434
*** BCCT					
PERSONS	2	0	5	2	17
PRESUMPTIVE ELIGIBILITY PERSONS	0	0	0	0	0
*** MPW					
APPLICATIONS RECEIVED	10	1	32	23	146
APPLICATIONS APPROVED	4	1	18	16	89
APPLICATIONS REJECTED	6	1	8	9	46
APPLICATIONS PENDING	1	0	8	3	26
MO HEALTHNET FOR PREG WOMEN	32	7	156	117	672
EXTENDED WOMEN'S HEALTH	16	4	91	77	379
*** REFUGEE					
APPLICATIONS RECEIVED	0	0	0	0	6
APPLICATIONS APPROVED	0	0	0	0	3
APPLICATIONS REJECTED	0	0	0	0	0
APPLICATIONS PENDING	0	0	0	0	4
CASES	0	0	0	0	25
PERSONS	0	0	0	0	25
TOTAL PAYMENTS	\$0	\$0	\$0	\$0	\$3,400
CASES CLOSED	0	0	0	0	6
*** SUPPLEMENTAL AID TO BLIND					
APPLICATIONS RECEIVED	0	0	0	1	3
APPLICATIONS APPROVED	0	0	0	0	2
APPLICATIONS REJECTED	1	0	0	0	3
APPLICATIONS PENDING	0	0	0	2	5
PERSONS	1	0	1	1	13
TOTAL PAYMENTS	\$377	\$0	\$651	\$651	\$6,647
CASES CLOSED	0	0	0	0	0
*** BLIND PENSION					
APPLICATIONS RECEIVED	0	1	1	0	2
APPLICATIONS APPROVED	0	0	1	0	0
APPLICATIONS REJECTED	1	1	0	0	6
APPLICATIONS PENDING	0	0	0	0	2
PERSONS	4	1	12	15	48
TOTAL PAYMENTS	\$2,604	\$651	\$7,812	\$9,765	\$31,248
CASES CLOSED	0	0	1	0	1
*** MHABD					
APPLICATIONS RECEIVED	21	5	59	54	294
APPLICATIONS APPROVED	8	2	44	34	120
APPLICATIONS REJECTED	8	3	38	26	132
APPLICATIONS PENDING	30	7	71	64	354

**TABLE 9
MO HEALTHNET ELIGIBILITY BY REGION AND COUNTY FOR JUNE 2009**

	NW SULLIVAN	NW WORTH	NE ADAIR	NE AUDRAIN	NE BOONE
*** MHABD					
SPENDDOWN PERSONS	27	10	153	128	429
NON-SPENDDOWN PERSONS	265	54	892	709	3,180
TWHA NON-PREMIUM PERSONS	1	0	1	0	9
TWHA PREMIUM PERSONS	5	0	9	7	52
CASES CLOSED	9	1	15	14	103
*** MHCC					
APPLICATIONS RECEIVED	0	3	0	0	16
APPLICATIONS APPROVED	0	3	0	0	8
APPLICATIONS REJECTED	0	0	0	0	8
APPLICATIONS PENDING	0	0	0	0	0
PERSONS	0	0	19	15	36
CASES CLOSED	0	0	0	0	0
*** NURSING CARE					
APPLICATIONS RECEIVED	0	0	4	1	11
APPLICATIONS APPROVED	0	0	3	1	6
APPLICATIONS REJECTED	0	0	0	1	2
APPLICATIONS PENDING	0	0	3	2	9
PERSONS	20	2	37	45	116
RCF-II	1	2	32	42	89
RCF-I	19	0	5	2	23
SNF-ICF	0	0	0	1	4
TOTAL PAYMENTS	\$3,120	\$584	\$9,497	\$12,551	\$29,011
RCF-II	\$156	\$584	\$8,734	\$11,849	\$23,893
RCF-I	\$2,964	\$0	\$763	\$312	\$3,558
SNF/ICF	\$0	\$0	\$0	\$390	\$1,560
CASES CLOSED	0	0	2	0	2
*** SSI ONLY	0	0	6	2	4
*** SSI-SP					
PERSONS	0	0	1	2	1
TOTAL PAYMENTS	\$0	\$0	\$5	\$44	\$128
*** SP ONLY					
PERSONS	0	0	0	1	0
TOTAL PAYMENTS	\$0	\$0	\$0	\$42	\$0
*** QMB					
APPLICATIONS RECEIVED	3	2	13	6	32
APPLICATIONS APPROVED	2	2	5	3	18
APPLICATIONS REJECTED	2	0	13	4	18
APPLICATIONS PENDING	3	0	3	8	12
PERSONS	19	4	39	39	174
CASES CLOSED	3	0	0	0	4
*** SLMB					
APPLICATIONS RECEIVED	3	0	6	3	19
APPLICATIONS APPROVED	1	0	4	3	8
APPLICATIONS REJECTED	3	0	8	3	11
APPLICATIONS PENDING	3	0	1	1	8
PERSONS	45	11	66	37	222
CASES CLOSED	0	0	2	1	5
*** VENDOR CASES					
PERSONS	53	27	114	135	353
CASES CLOSED	2	0	7	4	10
*** PE FOR KIDS					
PERSONS	0	0	1	2	9
*** UWHS					
APPLICATIONS RECEIVED	11	2	1	35	177
APPLICATIONS APPROVED	6	1	2	20	111
APPLICATIONS REJECTED	6	1	1	13	70
APPLICATIONS PENDING	2	0	0	8	58
PERSONS	12	1	8	80	618
CASES CLOSED	1	0	1	7	30

**TABLE 9
MO HEALTHNET ELIGIBILITY BY REGION AND COUNTY FOR JUNE 2009**

	NE CALLAWAY	NE CLARK	NE COLE	NE FRANKLIN	NE GASCONADE
*** MHK/MHF/TMH					
APPLICATIONS RECEIVED	85	18	128	224	37
APPLICATIONS APPROVED	53	17	87	162	24
APPLICATIONS REJECTED	21	4	23	45	11
APPLICATIONS PENDING	32	4	30	84	10
MHK					
NON-CHIP POVERTY CHILDREN	1,158	328	1,852	2,816	509
CHIP NON-PREMIUM CHILDREN	324	84	353	577	87
CHIP PREMIUM CHILDREN	131	59	205	303	54
MHF					
PARENTS/CARETAKERS	432	54	606	817	108
CHILDREN	1,075	153	1,856	2,190	321
TMH					
PARENTS/CARETAKERS	96	14	136	139	30
CHILDREN	192	26	299	293	69
TOTAL MHK/MHF/TMH					
FAMILIES	1,585	360	2,416	3,321	543
PARENTS/CARETAKERS	528	68	742	956	138
CHILDREN	2,880	650	4,565	6,179	1,040
CASES CLOSED	52	11	86	101	14
*** NEWBORNS	141	27	256	340	47
*** BCCT					
PERSONS	5	1	4	6	0
PRESUMPTIVE ELIGIBILITY PERSONS	0	0	0	0	0
*** MPW					
APPLICATIONS RECEIVED	32	7	49	86	14
APPLICATIONS APPROVED	22	6	39	49	11
APPLICATIONS REJECTED	5	1	16	25	5
APPLICATIONS PENDING	6	2	2	31	1
MO HEALTHNET FOR PREG WOMEN	184	50	292	430	61
EXTENDED WOMEN'S HEALTH	109	16	191	284	50
*** REFUGEE					
APPLICATIONS RECEIVED	0	0	4	0	0
APPLICATIONS APPROVED	0	0	4	0	0
APPLICATIONS REJECTED	0	0	0	0	0
APPLICATIONS PENDING	0	0	0	0	0
CASES	0	0	4	0	0
PERSONS	0	0	4	0	0
TOTAL PAYMENTS	\$0	\$0	\$544	\$0	\$0
CASES CLOSED	0	0	0	0	0
*** SUPPLEMENTAL AID TO BLIND					
APPLICATIONS RECEIVED	1	0	3	1	0
APPLICATIONS APPROVED	0	0	1	0	0
APPLICATIONS REJECTED	4	0	3	0	0
APPLICATIONS PENDING	1	0	1	6	0
PERSONS	3	0	8	10	2
TOTAL PAYMENTS	\$1,320	\$0	\$3,631	\$4,141	\$1,101
CASES CLOSED	0	0	0	0	0
*** BLIND PENSION					
APPLICATIONS RECEIVED	1	0	2	1	0
APPLICATIONS APPROVED	0	0	0	0	0
APPLICATIONS REJECTED	4	0	4	0	0
APPLICATIONS PENDING	1	0	3	4	0
PERSONS	18	4	37	42	8
TOTAL PAYMENTS	\$11,718	\$2,604	\$24,087	\$27,342	\$5,208
CASES CLOSED	0	0	0	0	0
*** MHABD					
APPLICATIONS RECEIVED	63	16	96	152	22
APPLICATIONS APPROVED	38	12	62	58	11
APPLICATIONS REJECTED	46	9	44	54	12
APPLICATIONS PENDING	114	18	167	299	27

**TABLE 9
MO HEALTHNET ELIGIBILITY BY REGION AND COUNTY FOR JUNE 2009**

	NE CALLAWAY	NE CLARK	NE COLE	NE FRANKLIN	NE GASCONADE
*** MHABD					
SPENDDOWN PERSONS	103	28	219	323	57
NON-SPENDDOWN PERSONS	976	235	1,387	1,775	363
TWHA NON-PREMIUM PERSONS	0	2	1	7	0
TWHA PREMIUM PERSONS	9	1	32	14	2
CASES CLOSED	27	6	35	50	11
*** MHCC					
APPLICATIONS RECEIVED	0	0	0	0	0
APPLICATIONS APPROVED	0	0	0	0	0
APPLICATIONS REJECTED	0	0	0	0	0
APPLICATIONS PENDING	0	0	0	0	0
PERSONS	20	0	9	3	2
CASES CLOSED	0	0	1	0	0
*** NURSING CARE					
APPLICATIONS RECEIVED	4	0	2	5	2
APPLICATIONS APPROVED	3	0	2	3	1
APPLICATIONS REJECTED	1	0	1	1	0
APPLICATIONS PENDING	3	0	2	4	1
PERSONS	81	4	84	114	17
RCF-II	73	4	64	82	5
RCF-I	8	0	20	32	12
SNF-ICF	0	0	0	0	0
TOTAL PAYMENTS	\$21,855	\$1,138	\$19,359	\$28,279	\$3,026
RCF-II	\$20,646	\$1,138	\$16,384	\$23,297	\$1,154
RCF-I	\$1,209	\$0	\$2,975	\$4,982	\$1,872
SNF/ICF	\$0	\$0	\$0	\$0	\$0
CASES CLOSED	3	1	0	3	0
*** SSI ONLY	0	1	0	1	2
*** SSI-SP					
PERSONS	1	0	0	0	0
TOTAL PAYMENTS	\$20	\$0	\$0	\$0	\$0
*** SP ONLY					
PERSONS	0	0	1	0	0
TOTAL PAYMENTS	\$0	\$0	\$10	\$0	\$0
*** QMB					
APPLICATIONS RECEIVED	17	10	15	24	5
APPLICATIONS APPROVED	5	6	7	11	0
APPLICATIONS REJECTED	12	3	6	12	5
APPLICATIONS PENDING	12	2	4	23	1
PERSONS	105	22	82	162	28
CASES CLOSED	1	0	0	2	1
*** SLMB					
APPLICATIONS RECEIVED	18	5	11	14	3
APPLICATIONS APPROVED	7	0	4	11	2
APPLICATIONS REJECTED	10	4	4	3	2
APPLICATIONS PENDING	12	2	4	13	0
PERSONS	131	26	118	257	52
CASES CLOSED	2	1	1	4	1
*** VENDOR CASES					
PERSONS	122	37	264	365	141
CASES CLOSED	3	2	11	10	4
*** PE FOR KIDS					
PERSONS	0	0	1	0	0
*** UWHS					
APPLICATIONS RECEIVED	31	1	55	18	4
APPLICATIONS APPROVED	13	2	36	8	5
APPLICATIONS REJECTED	9	0	19	6	0
APPLICATIONS PENDING	11	0	9	7	0
PERSONS	76	4	171	47	23
CASES CLOSED	5	1	8	5	1

**TABLE 9
MO HEALTHNET ELIGIBILITY BY REGION AND COUNTY FOR JUNE 2009**

	NE HOWARD	NE KNOX	NE LEWIS	NE LINCOLN	NE MACON
*** MHK/MHF/TMH					
APPLICATIONS RECEIVED	19	8	28	135	34
APPLICATIONS APPROVED	15	6	18	82	20
APPLICATIONS REJECTED	7	2	4	28	1
APPLICATIONS PENDING	4	3	12	50	14
MHK					
NON-CHIP POVERTY CHILDREN	351	149	290	1,527	570
CHIP NON-PREMIUM CHILDREN	98	42	85	355	165
CHIP PREMIUM CHILDREN	50	39	54	231	89
MHF					
PARENTS/CARETAKERS	76	32	68	630	105
CHILDREN	261	89	199	1,624	344
TMH					
PARENTS/CARETAKERS	22	2	12	121	32
CHILDREN	65	7	37	234	63
TOTAL MHK/MHF/TMH					
FAMILIES	432	174	372	2,062	647
PARENTS/CARETAKERS	98	34	80	751	137
CHILDREN	825	326	665	3,971	1,231
CASES CLOSED	13	3	11	59	18
*** NEWBORNS	37	16	38	160	47
*** BCCT					
PERSONS	1	0	2	5	4
PRESUMPTIVE ELIGIBILITY PERSONS	0	0	0	0	0
*** MPW					
APPLICATIONS RECEIVED	5	2	6	36	11
APPLICATIONS APPROVED	4	1	1	29	10
APPLICATIONS REJECTED	3	1	2	5	2
APPLICATIONS PENDING	1	0	3	8	1
MO HEALTHNET FOR PREG WOMEN	46	11	51	216	74
EXTENDED WOMEN'S HEALTH	32	15	25	128	51
*** REFUGEE					
APPLICATIONS RECEIVED	0	0	0	0	0
APPLICATIONS APPROVED	0	0	0	0	0
APPLICATIONS REJECTED	0	0	0	0	0
APPLICATIONS PENDING	0	0	0	0	0
CASES	0	0	0	0	0
PERSONS	0	0	0	0	0
TOTAL PAYMENTS	\$0	\$0	\$0	\$0	\$0
CASES CLOSED	0	0	0	0	0
*** SUPPLEMENTAL AID TO BLIND					
APPLICATIONS RECEIVED	0	0	0	5	0
APPLICATIONS APPROVED	0	0	0	0	0
APPLICATIONS REJECTED	0	0	0	1	0
APPLICATIONS PENDING	0	1	0	5	1
PERSONS	1	0	2	3	1
TOTAL PAYMENTS	\$235	\$0	\$1,004	\$1,953	\$147
CASES CLOSED	0	0	0	0	0
*** BLIND PENSION					
APPLICATIONS RECEIVED	0	0	0	6	0
APPLICATIONS APPROVED	0	0	0	2	0
APPLICATIONS REJECTED	0	0	0	1	0
APPLICATIONS PENDING	0	0	0	6	2
PERSONS	7	3	2	21	10
TOTAL PAYMENTS	\$4,557	\$1,953	\$1,260	\$13,629	\$5,859
CASES CLOSED	0	0	1	1	0
*** MHABD					
APPLICATIONS RECEIVED	16	10	25	93	26
APPLICATIONS APPROVED	7	3	10	45	17
APPLICATIONS REJECTED	16	3	15	28	14
APPLICATIONS PENDING	17	13	26	110	29

**TABLE 9
MO HEALTHNET ELIGIBILITY BY REGION AND COUNTY FOR JUNE 2009**

	NE HOWARD	NE KNOX	NE LEWIS	NE LINCOLN	NE MACON
*** MHABD					
SPENDDOWN PERSONS	60	22	51	193	93
NON-SPENDDOWN PERSONS	298	161	250	1,012	461
TWHA NON-PREMIUM PERSONS	0	0	0	3	2
TWHA PREMIUM PERSONS	0	0	2	11	6
CASES CLOSED	5	1	8	38	7
*** MHCC					
APPLICATIONS RECEIVED	0	0	0	0	6
APPLICATIONS APPROVED	0	0	0	0	4
APPLICATIONS REJECTED	0	0	0	0	2
APPLICATIONS PENDING	0	0	0	0	0
PERSONS	0	1	0	35	0
CASES CLOSED	0	0	0	0	0
*** NURSING CARE					
APPLICATIONS RECEIVED	2	1	0	5	0
APPLICATIONS APPROVED	1	1	0	4	1
APPLICATIONS REJECTED	0	0	0	2	0
APPLICATIONS PENDING	1	2	0	2	0
PERSONS	42	26	3	143	11
RCF-II	38	23	3	78	5
RCF-I	4	3	0	65	6
SNF-ICF	0	0	0	0	0
TOTAL PAYMENTS	\$11,411	\$6,930	\$787	\$29,741	\$2,373
RCF-II	\$10,787	\$6,462	\$787	\$20,061	\$1,437
RCF-I	\$624	\$468	\$0	\$9,680	\$936
SNF/ICF	\$0	\$0	\$0	\$0	\$0
CASES CLOSED	0	1	0	6	1
*** SSI ONLY	3	1	1	1	0
*** SSI-SP					
PERSONS	1	0	0	0	0
TOTAL PAYMENTS	\$60	\$0	\$0	\$0	\$0
*** SP ONLY					
PERSONS	0	1	0	0	0
TOTAL PAYMENTS	\$0	\$54	\$0	\$0	\$0
*** QMB					
APPLICATIONS RECEIVED	5	0	3	39	3
APPLICATIONS APPROVED	2	0	1	15	2
APPLICATIONS REJECTED	2	0	2	16	1
APPLICATIONS PENDING	1	0	1	14	1
PERSONS	17	12	15	67	36
CASES CLOSED	0	0	0	4	1
*** SLMB					
APPLICATIONS RECEIVED	2	0	4	29	3
APPLICATIONS APPROVED	2	0	2	10	1
APPLICATIONS REJECTED	0	0	1	13	2
APPLICATIONS PENDING	0	0	2	12	1
PERSONS	28	17	31	118	45
CASES CLOSED	0	0	0	1	0
*** VENDOR CASES					
PERSONS	57	25	106	190	145
CASES CLOSED	1	1	1	6	3
*** PE FOR KIDS					
PERSONS	0	0	0	0	1
*** UWHS					
APPLICATIONS RECEIVED	3	1	5	46	17
APPLICATIONS APPROVED	2	1	3	29	10
APPLICATIONS REJECTED	0	0	3	12	3
APPLICATIONS PENDING	1	0	2	11	5
PERSONS	24	4	5	138	35
CASES CLOSED	0	0	0	8	2

**TABLE 9
MO HEALTHNET ELIGIBILITY BY REGION AND COUNTY FOR JUNE 2009**

	NE MARION	NE MONROE	NE MONTGOMERY	NE OSAGE	NE PIKE
*** MHK/MHF/TMH					
APPLICATIONS RECEIVED	88	13	28	18	36
APPLICATIONS APPROVED	61	8	20	10	31
APPLICATIONS REJECTED	27	4	3	8	6
APPLICATIONS PENDING	28	5	10	7	15
MHK					
NON-CHIP POVERTY CHILDREN	1,281	294	473	278	587
CHIP NON-PREMIUM CHILDREN	268	61	113	67	126
CHIP PREMIUM CHILDREN	152	52	65	47	88
MHF					
PARENTS/CARETAKERS	302	52	125	66	154
CHILDREN	1,032	190	357	209	442
TMH					
PARENTS/CARETAKERS	85	7	41	17	38
CHILDREN	179	19	62	35	96
TOTAL MHK/MHF/TMH					
FAMILIES	1,538	327	559	336	717
PARENTS/CARETAKERS	387	59	166	83	192
CHILDREN	2,912	616	1,070	636	1,339
CASES CLOSED	63	7	22	11	33
*** NEWBORNS	146	22	39	32	80
*** BCCT					
PERSONS	6	0	2	1	6
PRESUMPTIVE ELIGIBILITY PERSONS	1	0	0	0	0
*** MPW					
APPLICATIONS RECEIVED	28	6	6	7	18
APPLICATIONS APPROVED	25	5	5	7	17
APPLICATIONS REJECTED	6	2	0	1	2
APPLICATIONS PENDING	3	1	1	2	2
MO HEALTHNET FOR PREG WOMEN	176	38	66	46	115
EXTENDED WOMEN'S HEALTH	127	19	36	20	46
*** REFUGEE					
APPLICATIONS RECEIVED	0	0	0	0	0
APPLICATIONS APPROVED	0	0	0	0	0
APPLICATIONS REJECTED	0	0	0	0	0
APPLICATIONS PENDING	0	0	0	0	0
CASES	0	0	0	0	0
PERSONS	0	0	0	0	0
TOTAL PAYMENTS	\$0	\$0	\$0	\$0	\$0
CASES CLOSED	0	0	0	0	0
*** SUPPLEMENTAL AID TO BLIND					
APPLICATIONS RECEIVED	0	0	0	0	0
APPLICATIONS APPROVED	0	0	0	0	0
APPLICATIONS REJECTED	0	0	0	0	0
APPLICATIONS PENDING	0	0	0	0	0
PERSONS	4	2	2	0	1
TOTAL PAYMENTS	\$2,115	\$1,302	\$910	\$0	\$651
CASES CLOSED	0	0	0	0	0
*** BLIND PENSION					
APPLICATIONS RECEIVED	0	0	1	0	0
APPLICATIONS APPROVED	0	0	0	0	0
APPLICATIONS REJECTED	0	0	0	0	0
APPLICATIONS PENDING	0	0	1	0	0
PERSONS	13	3	7	5	10
TOTAL PAYMENTS	\$8,463	\$1,953	\$4,557	\$3,255	\$6,510
CASES CLOSED	0	0	0	0	0
*** MHABD					
APPLICATIONS RECEIVED	89	15	30	11	57
APPLICATIONS APPROVED	51	5	15	11	21
APPLICATIONS REJECTED	40	2	13	9	13
APPLICATIONS PENDING	122	20	36	7	45

**TABLE 9
MO HEALTHNET ELIGIBILITY BY REGION AND COUNTY FOR JUNE 2009**

	NE MARION	NE MONROE	NE MONTGOMERY	NE OSAGE	NE PIKE
*** MHABD					
SPENDDOWN PERSONS	198	52	60	34	126
NON-SPENDDOWN PERSONS	1,229	228	342	243	539
TWHA NON-PREMIUM PERSONS	4	1	0	0	1
TWHA PREMIUM PERSONS	14	3	3	0	2
CASES CLOSED	25	7	4	5	12
*** MHCC					
APPLICATIONS RECEIVED	0	0	0	0	0
APPLICATIONS APPROVED	0	0	0	0	0
APPLICATIONS REJECTED	0	0	0	0	0
APPLICATIONS PENDING	0	0	0	0	0
PERSONS	1	0	0	0	2
CASES CLOSED	0	0	0	0	0
*** NURSING CARE					
APPLICATIONS RECEIVED	4	0	1	1	2
APPLICATIONS APPROVED	3	0	0	3	2
APPLICATIONS REJECTED	0	0	0	0	0
APPLICATIONS PENDING	3	0	1	0	0
PERSONS	111	24	10	27	24
RCF-II	60	9	5	16	23
RCF-I	51	15	5	11	1
SNF-ICF	0	0	0	0	0
TOTAL PAYMENTS	\$24,366	\$4,953	\$1,612	\$6,184	\$6,872
RCF-II	\$16,633	\$2,613	\$832	\$4,468	\$6,716
RCF-I	\$7,733	\$2,340	\$780	\$1,716	\$156
SNF/ICF	\$0	\$0	\$0	\$0	\$0
CASES CLOSED	5	0	0	0	0
*** SSI ONLY	6	0	1	0	3
*** SSI-SP					
PERSONS	3	0	0	0	1
TOTAL PAYMENTS	\$133	\$0	\$0	\$0	\$33
*** SP ONLY					
PERSONS	1	0	1	0	0
TOTAL PAYMENTS	\$67	\$0	\$18	\$0	\$0
*** QMB					
APPLICATIONS RECEIVED	26	2	8	1	9
APPLICATIONS APPROVED	14	0	7	0	4
APPLICATIONS REJECTED	11	1	1	1	4
APPLICATIONS PENDING	7	1	4	0	4
PERSONS	75	20	28	13	26
CASES CLOSED	3	0	2	0	2
*** SLMB					
APPLICATIONS RECEIVED	21	2	3	1	8
APPLICATIONS APPROVED	6	1	3	0	2
APPLICATIONS REJECTED	15	0	0	1	5
APPLICATIONS PENDING	7	1	1	0	2
PERSONS	95	27	45	22	38
CASES CLOSED	1	0	0	0	0
*** VENDOR CASES					
PERSONS	308	38	161	81	94
CASES CLOSED	7	1	6	3	2
*** PE FOR KIDS					
PERSONS	0	0	0	0	0
*** UWHS					
APPLICATIONS RECEIVED	46	6	14	0	21
APPLICATIONS APPROVED	22	4	9	0	12
APPLICATIONS REJECTED	18	3	5	0	10
APPLICATIONS PENDING	21	1	5	0	5
PERSONS	84	23	37	1	66
CASES CLOSED	1	0	0	0	2

**TABLE 9
MO HEALTHNET ELIGIBILITY BY REGION AND COUNTY FOR JUNE 2009**

	NE RALLS	NE RANDOLPH	NE SCHUYLER	NE SCOTLAND	NE SHELBY
*** MHK/MHF/TMH					
APPLICATIONS RECEIVED	24	76	9	4	8
APPLICATIONS APPROVED	14	55	7	4	10
APPLICATIONS REJECTED	3	16	0	2	4
APPLICATIONS PENDING	9	20	5	3	2
MHK					
NON-CHIP POVERTY CHILDREN	287	1,056	164	142	304
CHIP NON-PREMIUM CHILDREN	65	230	46	52	75
CHIP PREMIUM CHILDREN	44	131	57	47	46
MHF					
PARENTS/CARETAKERS	57	334	45	25	40
CHILDREN	179	902	115	59	132
TMH					
PARENTS/CARETAKERS	17	69	8	6	8
CHILDREN	43	136	13	14	17
TOTAL MHK/MHF/TMH					
FAMILIES	339	1,318	207	165	297
PARENTS/CARETAKERS	74	403	53	31	48
CHILDREN	618	2,455	395	314	574
CASES CLOSED	12	55	3	4	10
*** NEWBORNS	34	123	17	19	29
*** BCCT					
PERSONS	2	3	1	0	1
PRESUMPTIVE ELIGIBILITY PERSONS	0	0	0	0	0
*** MPW					
APPLICATIONS RECEIVED	7	23	3	7	1
APPLICATIONS APPROVED	2	19	2	4	4
APPLICATIONS REJECTED	2	2	0	1	0
APPLICATIONS PENDING	4	5	1	2	0
MO HEALTHNET FOR PREG WOMEN	29	178	20	16	38
EXTENDED WOMEN'S HEALTH	32	80	17	15	21
*** REFUGEE					
APPLICATIONS RECEIVED	0	0	0	0	0
APPLICATIONS APPROVED	0	0	0	0	0
APPLICATIONS REJECTED	0	0	0	0	0
APPLICATIONS PENDING	0	0	0	0	0
CASES	0	0	0	0	0
PERSONS	0	0	0	0	0
TOTAL PAYMENTS	\$0	\$0	\$0	\$0	\$0
CASES CLOSED	0	0	0	0	0
*** SUPPLEMENTAL AID TO BLIND					
APPLICATIONS RECEIVED	1	0	0	0	0
APPLICATIONS APPROVED	0	0	0	0	0
APPLICATIONS REJECTED	1	0	0	0	0
APPLICATIONS PENDING	1	0	0	0	0
PERSONS	1	5	0	0	1
TOTAL PAYMENTS	\$579	\$3,067	\$0	\$0	\$297
CASES CLOSED	0	0	0	0	0
*** BLIND PENSION					
APPLICATIONS RECEIVED	1	0	0	0	0
APPLICATIONS APPROVED	0	0	0	0	0
APPLICATIONS REJECTED	1	1	0	0	0
APPLICATIONS PENDING	1	0	0	0	0
PERSONS	4	15	0	3	0
TOTAL PAYMENTS	\$2,604	\$9,765	\$0	\$1,953	\$0
CASES CLOSED	0	0	0	0	0
*** MHABD					
APPLICATIONS RECEIVED	20	58	3	10	13
APPLICATIONS APPROVED	7	35	0	8	5
APPLICATIONS REJECTED	13	26	2	3	7
APPLICATIONS PENDING	18	71	7	8	25

**TABLE 9
MO HEALTHNET ELIGIBILITY BY REGION AND COUNTY FOR JUNE 2009**

	NE RALLS	NE RANDOLPH	NE SCHUYLER	NE SCOTLAND	NE SHELBY
*** MHABD					
SPENDDOWN PERSONS	65	159	24	28	31
NON-SPENDDOWN PERSONS	244	933	187	142	207
TWHA NON-PREMIUM PERSONS	0	1	0	1	1
TWHA PREMIUM PERSONS	3	0	1	1	1
CASES CLOSED	6	19	1	1	4
*** MHCC					
APPLICATIONS RECEIVED	0	0	0	0	4
APPLICATIONS APPROVED	0	0	0	0	3
APPLICATIONS REJECTED	0	0	0	0	1
APPLICATIONS PENDING	0	0	0	0	0
PERSONS	0	1	0	0	1
CASES CLOSED	0	0	0	0	0
*** NURSING CARE					
APPLICATIONS RECEIVED	1	0	0	0	1
APPLICATIONS APPROVED	1	0	0	0	0
APPLICATIONS REJECTED	0	0	0	0	0
APPLICATIONS PENDING	0	1	0	0	2
PERSONS	13	62	0	2	11
RCF-II	11	52	0	2	0
RCF-I	2	10	0	0	11
SNF-ICF	0	0	0	0	0
TOTAL PAYMENTS	\$3,310	\$16,074	\$0	\$584	\$1,627
RCF-II	\$2,998	\$14,514	\$0	\$584	\$0
RCF-I	\$312	\$1,560	\$0	\$0	\$1,627
SNF/ICF	\$0	\$0	\$0	\$0	\$0
CASES CLOSED	0	6	0	0	0
*** SSI ONLY	0	1	0	0	1
*** SSI-SP					
PERSONS	1	1	0	0	0
TOTAL PAYMENTS	\$51	\$11	\$0	\$0	\$0
*** SP ONLY					
PERSONS	0	0	0	0	0
TOTAL PAYMENTS	\$0	\$0	\$0	\$0	\$0
*** QMB					
APPLICATIONS RECEIVED	4	7	0	1	2
APPLICATIONS APPROVED	2	5	0	1	0
APPLICATIONS REJECTED	2	1	0	1	1
APPLICATIONS PENDING	1	5	0	0	2
PERSONS	8	64	11	13	10
CASES CLOSED	0	2	0	0	1
*** SLMB					
APPLICATIONS RECEIVED	2	1	0	0	2
APPLICATIONS APPROVED	0	0	0	1	0
APPLICATIONS REJECTED	1	0	0	1	1
APPLICATIONS PENDING	1	1	0	0	2
PERSONS	22	81	13	17	17
CASES CLOSED	0	1	0	0	0
*** VENDOR CASES					
PERSONS	24	204	27	34	53
CASES CLOSED	0	2	1	3	1
*** PE FOR KIDS					
PERSONS	0	0	0	0	1
*** UWHS					
APPLICATIONS RECEIVED	2	10	1	0	10
APPLICATIONS APPROVED	1	4	1	0	4
APPLICATIONS REJECTED	0	3	0	0	6
APPLICATIONS PENDING	1	2	0	0	1
PERSONS	26	39	3	0	8
CASES CLOSED	0	2	1	0	2

**TABLE 9
MO HEALTHNET ELIGIBILITY BY REGION AND COUNTY FOR JUNE 2009**

	NE WARREN	SE BOLLINGER	SE BUTLER	SE CAPE GIRARDEAU	SE CARTER
*** MHK/MHF/TMH					
APPLICATIONS RECEIVED	49	31	143	174	18
APPLICATIONS APPROVED	38	23	111	118	11
APPLICATIONS REJECTED	12	12	31	36	6
APPLICATIONS PENDING	14	10	33	66	5
MHK					
NON-CHIP POVERTY CHILDREN	1,132	568	2,253	2,276	401
CHIP NON-PREMIUM CHILDREN	192	130	436	482	95
CHIP PREMIUM CHILDREN	111	83	239	231	42
MHF					
PARENTS/CARETAKERS	348	169	819	605	87
CHILDREN	863	428	2,206	1,928	283
TMH					
PARENTS/CARETAKERS	70	27	180	165	25
CHILDREN	157	47	331	346	66
TOTAL MHK/MHF/TMH					
FAMILIES	1,263	673	3,000	2,887	474
PARENTS/CARETAKERS	418	196	999	770	112
CHILDREN	2,455	1,256	5,465	5,263	887
CASES CLOSED	37	20	87	91	17
*** NEWBORNS	105	67	196	246	42
*** BCCT					
PERSONS	8	1	16	11	8
PRESUMPTIVE ELIGIBILITY PERSONS	0	0	0	0	0
*** MPW					
APPLICATIONS RECEIVED	19	8	60	65	2
APPLICATIONS APPROVED	17	8	42	44	3
APPLICATIONS REJECTED	1	1	16	14	1
APPLICATIONS PENDING	3	1	14	14	0
MO HEALTHNET FOR PREG WOMEN	160	80	271	392	44
EXTENDED WOMEN'S HEALTH	80	49	172	210	30
*** REFUGEE					
APPLICATIONS RECEIVED	0	0	0	0	0
APPLICATIONS APPROVED	0	0	0	0	0
APPLICATIONS REJECTED	0	0	0	0	0
APPLICATIONS PENDING	0	0	0	0	0
CASES	0	0	0	0	0
PERSONS	0	0	0	0	0
TOTAL PAYMENTS	\$0	\$0	\$0	\$0	\$0
CASES CLOSED	0	0	0	0	0
*** SUPPLEMENTAL AID TO BLIND					
APPLICATIONS RECEIVED	0	0	1	3	0
APPLICATIONS APPROVED	0	0	0	0	0
APPLICATIONS REJECTED	1	0	5	3	2
APPLICATIONS PENDING	0	1	1	2	0
PERSONS	5	0	4	12	2
TOTAL PAYMENTS	\$2,480	\$0	\$2,105	\$6,808	\$1,302
CASES CLOSED	0	0	0	0	0
*** BLIND PENSION					
APPLICATIONS RECEIVED	1	0	1	3	0
APPLICATIONS APPROVED	0	0	0	0	0
APPLICATIONS REJECTED	2	0	3	3	1
APPLICATIONS PENDING	0	2	1	2	1
PERSONS	15	1	30	25	1
TOTAL PAYMENTS	\$9,765	\$651	\$18,879	\$16,233	\$651
CASES CLOSED	0	0	2	1	0
*** MHABD					
APPLICATIONS RECEIVED	54	38	167	142	14
APPLICATIONS APPROVED	30	8	90	54	8
APPLICATIONS REJECTED	20	19	37	74	13
APPLICATIONS PENDING	67	57	218	190	21

**TABLE 9
MO HEALTHNET ELIGIBILITY BY REGION AND COUNTY FOR JUNE 2009**

	NE WARREN	SE BOLLINGER	SE BUTLER	SE CAPE GIRARDEAU	SE CARTER
*** MHABD					
SPENDDOWN PERSONS	117	112	432	275	77
NON-SPENDDOWN PERSONS	626	648	2,849	1,855	491
TWHA NON-PREMIUM PERSONS	2	1	0	0	1
TWHA PREMIUM PERSONS	5	0	8	7	2
CASES CLOSED	16	9	60	42	13
*** MHCC					
APPLICATIONS RECEIVED	9	0	33	0	0
APPLICATIONS APPROVED	8	0	32	0	0
APPLICATIONS REJECTED	1	0	2	0	0
APPLICATIONS PENDING	0	0	0	0	0
PERSONS	1	0	83	26	0
CASES CLOSED	0	0	0	0	0
*** NURSING CARE					
APPLICATIONS RECEIVED	0	4	2	4	3
APPLICATIONS APPROVED	0	4	4	4	1
APPLICATIONS REJECTED	0	0	0	1	2
APPLICATIONS PENDING	0	1	0	7	2
PERSONS	8	54	179	207	28
RCF-II	2	26	117	193	13
RCF-I	6	28	62	13	15
SNF-ICF	0	0	0	1	0
TOTAL PAYMENTS	\$1,497	\$11,079	\$43,422	\$55,239	\$5,990
RCF-II	\$561	\$7,283	\$33,768	\$53,056	\$3,650
RCF-I	\$936	\$3,796	\$9,654	\$1,891	\$2,340
SNF/ICF	\$0	\$0	\$0	\$292	\$0
CASES CLOSED	0	0	5	6	0
*** SSI ONLY	0	3	0	0	2
*** SSI-SP					
PERSONS	3	0	5	0	0
TOTAL PAYMENTS	\$171	\$0	\$166	\$0	\$0
*** SP ONLY					
PERSONS	1	0	1	0	0
TOTAL PAYMENTS	\$30	\$0	\$116	\$0	\$0
*** QMB					
APPLICATIONS RECEIVED	9	10	34	33	5
APPLICATIONS APPROVED	7	3	17	5	1
APPLICATIONS REJECTED	3	4	22	16	4
APPLICATIONS PENDING	3	6	5	28	3
PERSONS	73	35	159	135	21
CASES CLOSED	3	1	9	2	0
*** SLMB					
APPLICATIONS RECEIVED	7	7	19	28	4
APPLICATIONS APPROVED	2	3	8	5	2
APPLICATIONS REJECTED	8	3	10	14	3
APPLICATIONS PENDING	1	3	2	23	2
PERSONS	95	64	246	241	32
CASES CLOSED	0	2	3	8	1
*** VENDOR CASES					
PERSONS	60	69	346	418	28
CASES CLOSED	6	5	15	7	2
*** PE FOR KIDS					
PERSONS	0	0	0	0	0
*** UWHS					
APPLICATIONS RECEIVED	17	9	34	34	0
APPLICATIONS APPROVED	12	5	25	22	0
APPLICATIONS REJECTED	3	3	13	6	0
APPLICATIONS PENDING	6	4	4	8	0
PERSONS	96	25	98	120	3
CASES CLOSED	1	0	4	5	0

**TABLE 9
MO HEALTHNET ELIGIBILITY BY REGION AND COUNTY FOR JUNE 2009**

	SE CRAWFORD	SE DENT	SE DUNKLIN	SE HOWELL	SE IRON
*** MHK/MHF/TMH					
APPLICATIONS RECEIVED	95	47	145	119	22
APPLICATIONS APPROVED	64	35	103	90	22
APPLICATIONS REJECTED	23	10	27	19	3
APPLICATIONS PENDING	34	6	48	35	3
MHK					
NON-CHIP POVERTY CHILDREN	1,096	747	1,829	2,239	507
CHIP NON-PREMIUM CHILDREN	228	203	360	486	102
CHIP PREMIUM CHILDREN	111	118	163	219	64
MHF					
PARENTS/CARETAKERS	396	218	739	580	132
CHILDREN	990	613	2,417	1,696	380
TMH					
PARENTS/CARETAKERS	98	53	166	121	31
CHILDREN	173	112	371	276	56
TOTAL MHK/MHF/TMH					
FAMILIES	1,357	937	2,686	2,585	606
PARENTS/CARETAKERS	494	271	905	701	163
CHILDREN	2,598	1,793	5,140	4,916	1,109
CASES CLOSED	55	28	97	95	14
*** NEWBORNS	107	69	118	275	59
*** BCCT					
PERSONS	2	2	9	14	3
PRESUMPTIVE ELIGIBILITY PERSONS	0	0	0	0	0
*** MPW					
APPLICATIONS RECEIVED	26	14	46	42	7
APPLICATIONS APPROVED	19	13	31	42	9
APPLICATIONS REJECTED	5	4	13	5	0
APPLICATIONS PENDING	9	3	15	5	0
MO HEALTHNET FOR PREG WOMEN	161	112	260	350	70
EXTENDED WOMEN'S HEALTH	81	50	76	189	38
*** REFUGEE					
APPLICATIONS RECEIVED	0	0	0	0	0
APPLICATIONS APPROVED	0	0	0	0	0
APPLICATIONS REJECTED	0	0	0	0	0
APPLICATIONS PENDING	0	0	0	0	0
CASES	0	0	0	0	0
PERSONS	0	0	0	0	0
TOTAL PAYMENTS	\$0	\$0	\$0	\$0	\$0
CASES CLOSED	0	0	0	0	0
*** SUPPLEMENTAL AID TO BLIND					
APPLICATIONS RECEIVED	0	1	0	4	0
APPLICATIONS APPROVED	0	0	0	0	0
APPLICATIONS REJECTED	1	0	1	2	0
APPLICATIONS PENDING	0	3	1	3	0
PERSONS	1	4	14	4	1
TOTAL PAYMENTS	\$415	\$1,666	\$6,306	\$2,089	\$574
CASES CLOSED	0	0	0	0	0
*** BLIND PENSION					
APPLICATIONS RECEIVED	0	2	1	7	0
APPLICATIONS APPROVED	1	0	0	2	0
APPLICATIONS REJECTED	0	0	1	3	0
APPLICATIONS PENDING	1	4	3	5	0
PERSONS	11	8	21	28	8
TOTAL PAYMENTS	\$7,161	\$5,208	\$13,629	\$18,186	\$5,208
CASES CLOSED	1	1	1	0	0
*** MHABD					
APPLICATIONS RECEIVED	70	41	135	118	30
APPLICATIONS APPROVED	34	25	69	84	13
APPLICATIONS REJECTED	49	17	57	78	18
APPLICATIONS PENDING	84	56	153	169	31

**TABLE 9
MO HEALTHNET ELIGIBILITY BY REGION AND COUNTY FOR JUNE 2009**

	SE CRAWFORD	SE DENT	SE DUNKLIN	SE HOWELL	SE IRON
*** MHABD					
SPENDDOWN PERSONS	172	130	433	306	140
NON-SPENDDOWN PERSONS	1,040	845	2,934	2,010	641
TWHA NON-PREMIUM PERSONS	0	0	4	5	0
TWHA PREMIUM PERSONS	4	4	4	10	1
CASES CLOSED	26	15	48	52	14
*** MHCC					
APPLICATIONS RECEIVED	0	0	0	0	0
APPLICATIONS APPROVED	0	0	0	0	0
APPLICATIONS REJECTED	0	0	0	0	0
APPLICATIONS PENDING	0	0	0	0	0
PERSONS	0	0	3	6	3
CASES CLOSED	0	0	0	0	0
*** NURSING CARE					
APPLICATIONS RECEIVED	2	2	2	1	5
APPLICATIONS APPROVED	3	2	2	2	1
APPLICATIONS REJECTED	0	0	0	0	1
APPLICATIONS PENDING	1	0	1	1	7
PERSONS	115	23	108	95	98
RCF-II	52	14	103	89	24
RCF-I	63	9	4	5	55
SNF-ICF	0	0	1	1	19
TOTAL PAYMENTS	\$24,421	\$5,292	\$29,875	\$26,746	\$22,461
RCF-II	\$14,712	\$3,952	\$28,981	\$25,742	\$6,736
RCF-I	\$9,709	\$1,340	\$602	\$614	\$8,364
SNF/ICF	\$0	\$0	\$292	\$390	\$7,361
CASES CLOSED	1	1	3	1	1
*** SSI ONLY	7	1	13	4	5
*** SSI-SP					
PERSONS	2	0	4	2	2
TOTAL PAYMENTS	\$67	\$0	\$127	\$199	\$119
*** SP ONLY					
PERSONS	0	1	0	1	0
TOTAL PAYMENTS	\$0	\$34	\$0	\$609	\$0
*** QMB					
APPLICATIONS RECEIVED	12	6	31	49	7
APPLICATIONS APPROVED	3	3	12	17	2
APPLICATIONS REJECTED	4	2	23	31	6
APPLICATIONS PENDING	6	3	9	19	1
PERSONS	68	43	146	186	32
CASES CLOSED	2	2	4	1	0
*** SLMB					
APPLICATIONS RECEIVED	9	8	15	50	4
APPLICATIONS APPROVED	0	2	5	13	0
APPLICATIONS REJECTED	4	5	10	37	5
APPLICATIONS PENDING	5	3	3	15	1
PERSONS	95	73	218	300	46
CASES CLOSED	1	1	1	13	0
*** VENDOR CASES					
PERSONS	150	86	374	307	84
CASES CLOSED	6	1	10	13	0
*** PE FOR KIDS					
PERSONS	0	0	0	1	0
*** UWHS					
APPLICATIONS RECEIVED	31	6	82	13	3
APPLICATIONS APPROVED	19	7	37	7	3
APPLICATIONS REJECTED	9	0	26	2	0
APPLICATIONS PENDING	10	1	28	4	1
PERSONS	47	16	100	52	14
CASES CLOSED	4	1	6	2	1

**TABLE 9
MO HEALTHNET ELIGIBILITY BY REGION AND COUNTY FOR JUNE 2009**

	SE MADISON	SE MARIES	SE MISSISSIPPI	SE NEW MADRID	SE OREGON
*** MHK/MHF/TMH					
APPLICATIONS RECEIVED	37	16	54	72	28
APPLICATIONS APPROVED	36	5	42	48	26
APPLICATIONS REJECTED	4	7	19	12	7
APPLICATIONS PENDING	3	7	10	21	8
MHK					
NON-CHIP POVERTY CHILDREN	616	293	810	969	545
CHIP NON-PREMIUM CHILDREN	159	65	201	219	158
CHIP PREMIUM CHILDREN	75	43	100	137	75
MHF					
PARENTS/CARETAKERS	155	104	242	356	131
CHILDREN	395	236	805	1,046	472
TMH					
PARENTS/CARETAKERS	50	23	64	81	25
CHILDREN	88	42	133	183	66
TOTAL MHK/MHF/TMH					
FAMILIES	712	369	1,118	1,389	709
PARENTS/CARETAKERS	205	127	306	437	156
CHILDREN	1,333	679	2,049	2,554	1,316
CASES CLOSED	20	13	30	43	25
*** NEWBORNS	52	32	49	104	35
*** BCCT					
PERSONS	4	0	2	5	4
PRESUMPTIVE ELIGIBILITY PERSONS	0	0	0	0	0
*** MPW					
APPLICATIONS RECEIVED	9	5	18	15	11
APPLICATIONS APPROVED	8	3	14	11	8
APPLICATIONS REJECTED	1	1	4	3	2
APPLICATIONS PENDING	2	1	8	7	1
MO HEALTHNET FOR PREG WOMEN	89	28	112	136	73
EXTENDED WOMEN'S HEALTH	47	21	59	62	38
*** REFUGEE					
APPLICATIONS RECEIVED	0	0	0	0	0
APPLICATIONS APPROVED	0	0	0	0	0
APPLICATIONS REJECTED	0	0	0	0	0
APPLICATIONS PENDING	0	0	0	0	0
CASES	0	0	0	0	0
PERSONS	0	0	0	0	0
TOTAL PAYMENTS	\$0	\$0	\$0	\$0	\$0
CASES CLOSED	0	0	0	0	0
*** SUPPLEMENTAL AID TO BLIND					
APPLICATIONS RECEIVED	0	0	0	4	0
APPLICATIONS APPROVED	0	0	1	0	0
APPLICATIONS REJECTED	0	0	0	0	0
APPLICATIONS PENDING	0	0	0	4	0
PERSONS	4	1	5	5	1
TOTAL PAYMENTS	\$2,414	\$489	\$2,895	\$2,830	\$589
CASES CLOSED	0	0	0	0	0
*** BLIND PENSION					
APPLICATIONS RECEIVED	0	0	0	4	0
APPLICATIONS APPROVED	0	0	0	0	0
APPLICATIONS REJECTED	0	0	1	0	0
APPLICATIONS PENDING	0	0	0	4	0
PERSONS	14	6	14	14	4
TOTAL PAYMENTS	\$9,114	\$3,906	\$9,072	\$9,114	\$2,604
CASES CLOSED	0	0	0	0	0
*** MHABD					
APPLICATIONS RECEIVED	29	24	47	50	40
APPLICATIONS APPROVED	22	11	28	36	26
APPLICATIONS REJECTED	15	8	28	31	20
APPLICATIONS PENDING	26	18	48	76	52

**TABLE 9
MO HEALTHNET ELIGIBILITY BY REGION AND COUNTY FOR JUNE 2009**

	SE MADISON	SE MARIES	SE MISSISSIPPI	SE NEW MADRID	SE OREGON
*** MHABD					
SPENDDOWN PERSONS	135	42	172	230	82
NON-SPENDDOWN PERSONS	608	278	1,057	1,423	823
TWHA NON-PREMIUM PERSONS	0	0	0	0	0
TWHA PREMIUM PERSONS	4	2	4	3	0
CASES CLOSED	13	10	15	20	21
*** MHCC					
APPLICATIONS RECEIVED	0	0	0	0	0
APPLICATIONS APPROVED	0	0	0	0	0
APPLICATIONS REJECTED	0	0	0	0	0
APPLICATIONS PENDING	0	0	0	0	0
PERSONS	3	0	1	26	0
CASES CLOSED	0	0	0	0	0
*** NURSING CARE					
APPLICATIONS RECEIVED	1	0	0	0	1
APPLICATIONS APPROVED	1	0	0	0	0
APPLICATIONS REJECTED	0	0	0	0	1
APPLICATIONS PENDING	0	0	0	0	1
PERSONS	27	11	3	9	17
RCF-II	26	5	3	5	17
RCF-I	1	6	0	2	0
SNF-ICF	0	0	0	2	0
TOTAL PAYMENTS	\$7,748	\$2,396	\$876	\$2,395	\$4,964
RCF-II	\$7,592	\$1,460	\$876	\$1,460	\$4,964
RCF-I	\$156	\$936	\$0	\$312	\$0
SNF/ICF	\$0	\$0	\$0	\$623	\$0
CASES CLOSED	0	1	1	0	1
*** SSI ONLY	1	1	4	9	4
*** SSI-SP					
PERSONS	0	0	0	6	1
TOTAL PAYMENTS	\$0	\$0	\$0	\$141	\$45
*** SP ONLY					
PERSONS	0	0	0	0	0
TOTAL PAYMENTS	\$0	\$0	\$0	\$0	\$0
*** QMB					
APPLICATIONS RECEIVED	16	9	10	10	12
APPLICATIONS APPROVED	5	5	4	5	7
APPLICATIONS REJECTED	11	5	7	8	6
APPLICATIONS PENDING	0	2	4	3	9
PERSONS	28	28	43	74	55
CASES CLOSED	0	0	1	1	0
*** SLMB					
APPLICATIONS RECEIVED	16	9	9	5	10
APPLICATIONS APPROVED	6	1	1	4	7
APPLICATIONS REJECTED	10	8	8	4	4
APPLICATIONS PENDING	0	3	4	1	9
PERSONS	71	29	56	81	84
CASES CLOSED	0	2	0	0	2
*** VENDOR CASES					
PERSONS	97	47	98	240	59
CASES CLOSED	6	1	3	9	1
*** PE FOR KIDS					
PERSONS	0	0	0	0	0
*** UWHS					
APPLICATIONS RECEIVED	19	4	7	7	8
APPLICATIONS APPROVED	15	2	4	4	5
APPLICATIONS REJECTED	3	2	4	1	2
APPLICATIONS PENDING	4	0	0	2	3
PERSONS	51	8	42	32	21
CASES CLOSED	3	0	2	0	1

**TABLE 9
MO HEALTHNET ELIGIBILITY BY REGION AND COUNTY FOR JUNE 2009**

	SE PEMISCOT	SE PERRY	SE PHELPS	SE PULASKI	SE REYNOLDS
*** MHK/MHF/TMH					
APPLICATIONS RECEIVED	77	45	95	105	13
APPLICATIONS APPROVED	48	30	66	58	10
APPLICATIONS REJECTED	14	7	17	25	2
APPLICATIONS PENDING	22	10	33	55	4
MHK					
NON-CHIP POVERTY CHILDREN	1,212	609	1,458	1,152	340
CHIP NON-PREMIUM CHILDREN	196	139	363	260	77
CHIP PREMIUM CHILDREN	97	86	212	178	43
MHF					
PARENTS/CARETAKERS	513	176	524	371	100
CHILDREN	1,731	482	1,319	1,082	236
TMH					
PARENTS/CARETAKERS	102	50	113	75	26
CHILDREN	234	103	210	143	46
TOTAL MHK/MHF/TMH					
FAMILIES	1,715	762	1,969	1,493	415
PARENTS/CARETAKERS	615	226	637	446	126
CHILDREN	3,470	1,419	3,562	2,815	742
CASES CLOSED	49	17	55	58	14
*** NEWBORNS	85	84	169	111	28
*** BCCT					
PERSONS	6	1	6	8	4
PRESUMPTIVE ELIGIBILITY PERSONS	0	0	0	0	0
*** MPW					
APPLICATIONS RECEIVED	20	18	38	36	3
APPLICATIONS APPROVED	15	13	27	19	2
APPLICATIONS REJECTED	3	6	9	9	1
APPLICATIONS PENDING	2	3	9	16	2
MO HEALTHNET FOR PREG WOMEN	160	83	239	185	32
EXTENDED WOMEN'S HEALTH	56	48	139	118	24
*** REFUGEE					
APPLICATIONS RECEIVED	0	0	0	0	0
APPLICATIONS APPROVED	0	0	0	0	0
APPLICATIONS REJECTED	0	0	0	0	0
APPLICATIONS PENDING	0	0	0	0	0
CASES	0	0	0	0	0
PERSONS	0	0	0	0	0
TOTAL PAYMENTS	\$0	\$0	\$0	\$0	\$0
CASES CLOSED	0	0	0	0	0
*** SUPPLEMENTAL AID TO BLIND					
APPLICATIONS RECEIVED	1	0	1	1	0
APPLICATIONS APPROVED	0	0	0	0	0
APPLICATIONS REJECTED	0	0	1	0	0
APPLICATIONS PENDING	2	0	2	1	1
PERSONS	8	0	3	6	1
TOTAL PAYMENTS	\$3,823	\$0	\$1,911	\$3,051	\$526
CASES CLOSED	1	0	0	0	0
*** BLIND PENSION					
APPLICATIONS RECEIVED	1	0	3	1	0
APPLICATIONS APPROVED	0	0	0	0	0
APPLICATIONS REJECTED	0	0	2	0	0
APPLICATIONS PENDING	2	0	4	1	0
PERSONS	12	3	19	10	6
TOTAL PAYMENTS	\$7,812	\$1,953	\$12,369	\$6,510	\$3,906
CASES CLOSED	0	0	0	0	0
*** MHABD					
APPLICATIONS RECEIVED	69	36	101	58	20
APPLICATIONS APPROVED	41	23	61	35	11
APPLICATIONS REJECTED	24	25	61	38	10
APPLICATIONS PENDING	82	45	127	106	37

**TABLE 9
MO HEALTHNET ELIGIBILITY BY REGION AND COUNTY FOR JUNE 2009**

	SE PEMISCOT	SE PERRY	SE PHELPS	SE PULASKI	SE REYNOLDS
*** MHABD					
SPENDDOWN PERSONS	289	98	221	106	82
NON-SPENDDOWN PERSONS	1,976	587	1,577	1,063	459
TWHA NON-PREMIUM PERSONS	0	2	0	3	0
TWHA PREMIUM PERSONS	6	1	8	7	5
CASES CLOSED	33	13	33	33	11
*** MHCC					
APPLICATIONS RECEIVED	0	0	0	0	0
APPLICATIONS APPROVED	0	0	0	0	0
APPLICATIONS REJECTED	0	0	0	0	0
APPLICATIONS PENDING	0	0	0	0	0
PERSONS	0	0	30	4	4
CASES CLOSED	0	0	0	0	0
*** NURSING CARE					
APPLICATIONS RECEIVED	0	1	1	0	0
APPLICATIONS APPROVED	0	1	1	1	0
APPLICATIONS REJECTED	0	0	0	0	0
APPLICATIONS PENDING	0	0	0	0	0
PERSONS	4	27	64	20	17
RCF-II	3	25	63	17	6
RCF-I	1	1	1	3	11
SNF-ICF	0	1	0	0	0
TOTAL PAYMENTS	\$1,032	\$7,408	\$18,018	\$5,432	\$3,332
RCF-II	\$876	\$6,960	\$17,862	\$4,964	\$1,616
RCF-I	\$156	\$156	\$156	\$468	\$1,716
SNF/ICF	\$0	\$292	\$0	\$0	\$0
CASES CLOSED	0	0	0	1	0
*** SSI ONLY	6	1	4	3	3
*** SSI-SP					
PERSONS	1	0	3	0	0
TOTAL PAYMENTS	\$7	\$0	\$651	\$0	\$0
*** SP ONLY					
PERSONS	0	0	3	1	0
TOTAL PAYMENTS	\$0	\$0	\$583	\$53	\$0
*** QMB					
APPLICATIONS RECEIVED	20	3	23	12	3
APPLICATIONS APPROVED	8	1	8	5	0
APPLICATIONS REJECTED	13	2	11	11	3
APPLICATIONS PENDING	1	1	9	9	2
PERSONS	62	56	150	51	20
CASES CLOSED	2	4	0	0	1
*** SLMB					
APPLICATIONS RECEIVED	16	1	14	10	3
APPLICATIONS APPROVED	10	1	4	7	0
APPLICATIONS REJECTED	6	2	6	7	3
APPLICATIONS PENDING	1	0	7	6	2
PERSONS	101	39	141	83	46
CASES CLOSED	5	1	2	4	0
*** VENDOR CASES					
PERSONS	130	104	203	132	31
CASES CLOSED	5	2	4	1	0
*** PE FOR KIDS					
PERSONS	0	0	0	0	0
*** UWHS					
APPLICATIONS RECEIVED	9	8	9	16	6
APPLICATIONS APPROVED	6	7	7	6	5
APPLICATIONS REJECTED	2	0	4	7	2
APPLICATIONS PENDING	2	1	3	7	2
PERSONS	23	38	51	30	23
CASES CLOSED	0	1	2	1	4

**TABLE 9
MO HEALTHNET ELIGIBILITY BY REGION AND COUNTY FOR JUNE 2009**

	SE RIPLEY	SE ST FRANCOIS	SE STE GENEVIEVE	SE SCOTT	SE SHANNON
*** MHK/MHF/TMH					
APPLICATIONS RECEIVED	48	175	20	120	24
APPLICATIONS APPROVED	40	125	17	86	19
APPLICATIONS REJECTED	10	28	3	40	8
APPLICATIONS PENDING	9	54	4	29	7
MHK					
NON-CHIP POVERTY CHILDREN	856	2,417	518	2,059	565
CHIP NON-PREMIUM CHILDREN	224	458	119	499	106
CHIP PREMIUM CHILDREN	98	226	68	224	73
MHF					
PARENTS/CARETAKERS	345	896	172	687	121
CHILDREN	813	2,267	405	1,952	335
TMH					
PARENTS/CARETAKERS	71	219	44	199	21
CHILDREN	135	382	75	444	66
TOTAL MHK/MHF/TMH					
FAMILIES	1,156	3,223	616	2,772	598
PARENTS/CARETAKERS	416	1,115	216	886	142
CHILDREN	2,126	5,750	1,185	5,178	1,145
CASES CLOSED	44	116	19	91	14
*** NEWBORNS	59	265	42	94	57
*** BCCT					
PERSONS	5	3	2	6	2
PRESUMPTIVE ELIGIBILITY PERSONS	0	0	0	0	0
*** MPW					
APPLICATIONS RECEIVED	15	77	19	59	8
APPLICATIONS APPROVED	14	63	15	44	5
APPLICATIONS REJECTED	1	16	2	14	1
APPLICATIONS PENDING	3	13	2	9	2
MO HEALTHNET FOR PREG WOMEN	116	405	65	297	67
EXTENDED WOMEN'S HEALTH	60	190	27	135	49
*** REFUGEE					
APPLICATIONS RECEIVED	0	0	0	0	0
APPLICATIONS APPROVED	0	0	0	0	0
APPLICATIONS REJECTED	0	0	0	0	0
APPLICATIONS PENDING	0	0	0	0	0
CASES	0	0	0	0	0
PERSONS	0	0	0	0	0
TOTAL PAYMENTS	\$0	\$0	\$0	\$0	\$0
CASES CLOSED	0	0	0	0	0
*** SUPPLEMENTAL AID TO BLIND					
APPLICATIONS RECEIVED	0	1	0	0	0
APPLICATIONS APPROVED	0	0	0	0	0
APPLICATIONS REJECTED	1	1	0	0	0
APPLICATIONS PENDING	0	2	0	0	0
PERSONS	3	9	2	3	4
TOTAL PAYMENTS	\$1,432	\$4,760	\$1,006	\$1,586	\$2,164
CASES CLOSED	0	0	0	0	0
*** BLIND PENSION					
APPLICATIONS RECEIVED	0	3	0	0	0
APPLICATIONS APPROVED	1	1	0	0	0
APPLICATIONS REJECTED	0	2	0	0	0
APPLICATIONS PENDING	0	3	0	0	0
PERSONS	15	65	6	24	5
TOTAL PAYMENTS	\$9,765	\$42,315	\$3,906	\$15,624	\$3,255
CASES CLOSED	0	0	0	0	0
*** MHABD					
APPLICATIONS RECEIVED	48	180	27	122	16
APPLICATIONS APPROVED	31	95	18	53	7
APPLICATIONS REJECTED	24	73	21	72	10
APPLICATIONS PENDING	77	217	36	148	18

**TABLE 9
MO HEALTHNET ELIGIBILITY BY REGION AND COUNTY FOR JUNE 2009**

	SE RIPLEY	SE ST FRANCOIS	SE STE GENEVIEVE	SE SCOTT	SE SHANNON
*** MHABD					
SPENDDOWN PERSONS	217	511	85	343	60
NON-SPENDDOWN PERSONS	1,310	2,593	408	2,179	532
TWHA NON-PREMIUM PERSONS	6	1	5	3	0
TWHA PREMIUM PERSONS	3	9	9	12	1
CASES CLOSED	28	75	7	50	1
*** MHCC					
APPLICATIONS RECEIVED	0	0	0	0	0
APPLICATIONS APPROVED	0	0	0	0	0
APPLICATIONS REJECTED	0	0	0	0	0
APPLICATIONS PENDING	0	0	0	0	0
PERSONS	0	9	0	0	0
CASES CLOSED	0	0	0	0	0
*** NURSING CARE					
APPLICATIONS RECEIVED	3	15	10	4	0
APPLICATIONS APPROVED	3	13	1	3	0
APPLICATIONS REJECTED	0	2	0	0	0
APPLICATIONS PENDING	1	19	3	3	0
PERSONS	41	383	89	98	17
RCF-II	40	257	87	96	1
RCF-I	1	126	1	2	16
SNF-ICF	0	0	1	0	0
TOTAL PAYMENTS	\$11,700	\$87,108	\$24,537	\$27,703	\$2,788
RCF-II	\$11,544	\$68,254	\$24,162	\$27,391	\$292
RCF-I	\$156	\$18,854	\$83	\$312	\$2,496
SNF/ICF	\$0	\$0	\$292	\$0	\$0
CASES CLOSED	2	6	5	1	0
*** SSI ONLY	3	9	0	16	0
*** SSI-SP					
PERSONS	3	1	2	1	0
TOTAL PAYMENTS	\$99	\$529	\$64	\$13	\$0
*** SP ONLY					
PERSONS	0	1	0	1	0
TOTAL PAYMENTS	\$0	\$61	\$0	\$54	\$0
*** QMB					
APPLICATIONS RECEIVED	14	28	11	22	5
APPLICATIONS APPROVED	5	15	2	13	4
APPLICATIONS REJECTED	6	10	6	10	0
APPLICATIONS PENDING	10	13	5	3	3
PERSONS	65	151	17	125	34
CASES CLOSED	0	2	0	2	0
*** SLMB					
APPLICATIONS RECEIVED	10	22	7	14	0
APPLICATIONS APPROVED	1	9	0	5	0
APPLICATIONS REJECTED	8	8	5	7	0
APPLICATIONS PENDING	8	12	4	3	0
PERSONS	73	275	31	178	62
CASES CLOSED	0	2	0	0	0
*** VENDOR CASES					
PERSONS	42	426	72	278	45
CASES CLOSED	3	13	2	7	1
*** PE FOR KIDS					
PERSONS	0	0	0	1	0
*** UWHS					
APPLICATIONS RECEIVED	27	28	6	52	8
APPLICATIONS APPROVED	24	21	3	29	6
APPLICATIONS REJECTED	4	7	2	18	2
APPLICATIONS PENDING	3	6	1	9	2
PERSONS	54	91	36	189	50
CASES CLOSED	4	6	2	9	1

**TABLE 9
MO HEALTHNET ELIGIBILITY BY REGION AND COUNTY FOR JUNE 2009**

	SE STODDARD	SE TEXAS	SE WASHINGTON	SE WAYNE	SW BARRY
*** MHK/MHF/TMH					
APPLICATIONS RECEIVED	99	55	84	34	120
APPLICATIONS APPROVED	65	43	65	28	77
APPLICATIONS REJECTED	13	18	21	3	31
APPLICATIONS PENDING	27	10	16	12	34
MHK					
NON-CHIP POVERTY CHILDREN	1,308	1,100	1,333	675	1,706
CHIP NON-PREMIUM CHILDREN	386	293	249	147	365
CHIP PREMIUM CHILDREN	234	179	129	101	141
MHF					
PARENTS/CARETAKERS	332	326	534	193	435
CHILDREN	1,003	913	1,348	524	1,394
TMH					
PARENTS/CARETAKERS	87	63	131	43	82
CHILDREN	193	144	238	89	209
TOTAL MHK/MHF/TMH					
FAMILIES	1,787	1,379	1,751	896	1,936
PARENTS/CARETAKERS	419	389	665	236	517
CHILDREN	3,124	2,629	3,297	1,536	3,815
CASES CLOSED	60	33	47	28	72
*** NEWBORNS	138	116	149	73	155
*** BCCT					
PERSONS	11	9	6	2	1
PRESUMPTIVE ELIGIBILITY PERSONS	0	0	0	0	0
*** MPW					
APPLICATIONS RECEIVED	30	28	13	9	42
APPLICATIONS APPROVED	21	22	15	12	31
APPLICATIONS REJECTED	8	4	0	1	10
APPLICATIONS PENDING	5	5	6	4	8
MO HEALTHNET FOR PREG WOMEN	156	158	190	83	251
EXTENDED WOMEN'S HEALTH	116	113	112	45	149
*** REFUGEE					
APPLICATIONS RECEIVED	0	0	0	0	0
APPLICATIONS APPROVED	0	0	0	0	0
APPLICATIONS REJECTED	0	0	0	0	0
APPLICATIONS PENDING	0	0	0	0	0
CASES	0	0	0	0	0
PERSONS	0	0	0	0	0
TOTAL PAYMENTS	\$0	\$0	\$0	\$0	\$0
CASES CLOSED	0	0	0	0	0
*** SUPPLEMENTAL AID TO BLIND					
APPLICATIONS RECEIVED	0	0	1	1	2
APPLICATIONS APPROVED	0	0	0	0	0
APPLICATIONS REJECTED	0	2	1	1	3
APPLICATIONS PENDING	2	0	1	4	2
PERSONS	5	1	15	6	5
TOTAL PAYMENTS	\$2,325	\$442	\$8,741	\$3,030	\$3,255
CASES CLOSED	1	0	0	0	0
*** BLIND PENSION					
APPLICATIONS RECEIVED	0	0	0	1	2
APPLICATIONS APPROVED	0	1	0	0	2
APPLICATIONS REJECTED	1	1	3	1	2
APPLICATIONS PENDING	2	0	0	4	1
PERSONS	22	18	18	14	16
TOTAL PAYMENTS	\$14,322	\$11,718	\$11,718	\$9,114	\$10,416
CASES CLOSED	0	0	0	0	0
*** MHABD					
APPLICATIONS RECEIVED	97	49	109	54	93
APPLICATIONS APPROVED	46	25	38	32	59
APPLICATIONS REJECTED	36	36	66	22	46
APPLICATIONS PENDING	130	49	112	79	102

**TABLE 9
MO HEALTHNET ELIGIBILITY BY REGION AND COUNTY FOR JUNE 2009**

	SE STODDARD	SE TEXAS	SE WASHINGTON	SE WAYNE	SW BARRY
*** MHABD					
SPENDDOWN PERSONS	342	164	293	164	197
NON-SPENDDOWN PERSONS	1,627	1,070	1,694	1,062	1,208
TWHA NON-PREMIUM PERSONS	1	2	2	1	1
TWHA PREMIUM PERSONS	1	3	5	2	6
CASES CLOSED	20	31	15	13	29
*** MHCC					
APPLICATIONS RECEIVED	0	6	0	0	0
APPLICATIONS APPROVED	0	5	0	0	0
APPLICATIONS REJECTED	0	1	0	0	0
APPLICATIONS PENDING	0	0	0	0	0
PERSONS	1	26	0	1	0
CASES CLOSED	0	0	0	0	0
*** NURSING CARE					
APPLICATIONS RECEIVED	6	2	2	1	2
APPLICATIONS APPROVED	5	1	1	0	2
APPLICATIONS REJECTED	1	1	1	1	1
APPLICATIONS PENDING	6	0	0	5	0
PERSONS	94	46	32	16	64
RCF-II	80	37	32	11	54
RCF-I	13	9	0	5	10
SNF-ICF	1	0	0	0	0
TOTAL PAYMENTS	\$25,280	\$12,025	\$9,293	\$3,835	\$17,026
RCF-II	\$22,862	\$10,668	\$9,293	\$3,212	\$15,466
RCF-I	\$2,028	\$1,357	\$0	\$623	\$1,560
SNF/ICF	\$390	\$0	\$0	\$0	\$0
CASES CLOSED	3	1	0	0	0
*** SSI ONLY	0	5	5	3	2
*** SSI-SP					
PERSONS	1	1	0	2	0
TOTAL PAYMENTS	\$17	\$45	\$0	\$10	\$0
*** SP ONLY					
PERSONS	0	0	1	0	0
TOTAL PAYMENTS	\$0	\$0	\$28	\$0	\$0
*** QMB					
APPLICATIONS RECEIVED	17	26	22	13	17
APPLICATIONS APPROVED	8	4	4	6	8
APPLICATIONS REJECTED	9	16	17	3	14
APPLICATIONS PENDING	13	13	6	9	6
PERSONS	112	106	87	77	99
CASES CLOSED	1	1	0	0	0
*** SLMB					
APPLICATIONS RECEIVED	10	26	21	9	15
APPLICATIONS APPROVED	6	12	4	2	12
APPLICATIONS REJECTED	10	9	16	3	6
APPLICATIONS PENDING	2	11	6	8	6
PERSONS	200	197	107	105	156
CASES CLOSED	4	3	4	2	4
*** VENDOR CASES					
PERSONS	230	127	129	90	166
CASES CLOSED	10	2	3	2	6
*** PE FOR KIDS					
PERSONS	0	0	0	0	0
*** UWHS					
APPLICATIONS RECEIVED	15	10	41	17	19
APPLICATIONS APPROVED	12	4	24	16	9
APPLICATIONS REJECTED	1	4	11	4	5
APPLICATIONS PENDING	2	2	13	2	9
PERSONS	29	26	156	62	54
CASES CLOSED	3	5	7	0	3

**TABLE 9
MO HEALTHNET ELIGIBILITY BY REGION AND COUNTY FOR JUNE 2009**

	SW BARTON	SW BATES	SW BENTON	SW CAMDEN	SW CEDAR
*** MHK/MHF/TMH					
APPLICATIONS RECEIVED	33	41	43	107	38
APPLICATIONS APPROVED	26	34	30	66	28
APPLICATIONS REJECTED	7	13	10	29	9
APPLICATIONS PENDING	6	13	11	37	7
MHK					
NON-CHIP POVERTY CHILDREN	610	651	729	1,656	676
CHIP NON-PREMIUM CHILDREN	139	149	181	342	146
CHIP PREMIUM CHILDREN	77	102	109	209	97
MHF					
PARENTS/CARETAKERS	165	140	275	334	207
CHILDREN	443	488	626	926	574
TMH					
PARENTS/CARETAKERS	35	34	74	83	61
CHILDREN	88	78	157	168	113
TOTAL MHK/MHF/TMH					
FAMILIES	697	757	1,021	1,780	825
PARENTS/CARETAKERS	200	174	349	417	268
CHILDREN	1,357	1,468	1,802	3,301	1,606
CASES CLOSED	18	37	31	73	19
*** NEWBORNS	51	72	71	142	47
*** BCCT					
PERSONS	1	3	8	4	6
PRESUMPTIVE ELIGIBILITY PERSONS	0	0	0	0	0
*** MPW					
APPLICATIONS RECEIVED	11	9	18	36	17
APPLICATIONS APPROVED	10	7	17	28	12
APPLICATIONS REJECTED	0	3	3	8	4
APPLICATIONS PENDING	1	3	2	4	4
MO HEALTHNET FOR PREG WOMEN	69	84	98	197	77
EXTENDED WOMEN'S HEALTH	39	65	39	132	39
*** REFUGEE					
APPLICATIONS RECEIVED	0	0	0	0	0
APPLICATIONS APPROVED	0	0	0	0	0
APPLICATIONS REJECTED	0	0	0	0	0
APPLICATIONS PENDING	0	0	0	0	0
CASES	0	0	0	0	0
PERSONS	0	0	0	0	0
TOTAL PAYMENTS	\$0	\$0	\$0	\$0	\$0
CASES CLOSED	0	0	0	0	0
*** SUPPLEMENTAL AID TO BLIND					
APPLICATIONS RECEIVED	0	1	0	0	1
APPLICATIONS APPROVED	0	0	0	0	0
APPLICATIONS REJECTED	0	0	1	0	0
APPLICATIONS PENDING	0	1	1	1	1
PERSONS	3	5	3	4	2
TOTAL PAYMENTS	\$1,603	\$2,971	\$1,448	\$2,191	\$1,302
CASES CLOSED	0	0	0	0	0
*** BLIND PENSION					
APPLICATIONS RECEIVED	1	1	1	0	1
APPLICATIONS APPROVED	0	0	1	0	0
APPLICATIONS REJECTED	0	0	0	1	0
APPLICATIONS PENDING	2	1	4	0	1
PERSONS	3	11	27	13	4
TOTAL PAYMENTS	\$1,953	\$7,161	\$17,577	\$8,463	\$2,604
CASES CLOSED	0	0	0	0	0
*** MHABD					
APPLICATIONS RECEIVED	32	32	55	62	29
APPLICATIONS APPROVED	16	22	22	31	27
APPLICATIONS REJECTED	12	18	44	37	22
APPLICATIONS PENDING	31	37	54	93	39

**TABLE 9
MO HEALTHNET ELIGIBILITY BY REGION AND COUNTY FOR JUNE 2009**

	SW BARTON	SW BATES	SW BENTON	SW CAMDEN	SW CEDAR
*** MHABD					
SPENDDOWN PERSONS	67	81	129	129	86
NON-SPENDDOWN PERSONS	492	541	873	923	689
TWHA NON-PREMIUM PERSONS	0	0	1	3	1
TWHA PREMIUM PERSONS	0	8	3	13	1
CASES CLOSED	14	14	11	26	15
*** MHCC					
APPLICATIONS RECEIVED	0	0	0	0	0
APPLICATIONS APPROVED	0	0	0	0	0
APPLICATIONS REJECTED	0	0	0	0	0
APPLICATIONS PENDING	0	0	0	0	0
PERSONS	0	6	0	18	1
CASES CLOSED	0	0	0	0	0
*** NURSING CARE					
APPLICATIONS RECEIVED	2	0	4	1	0
APPLICATIONS APPROVED	1	1	3	1	0
APPLICATIONS REJECTED	0	0	0	0	0
APPLICATIONS PENDING	1	0	1	0	0
PERSONS	23	20	31	9	8
RCF-II	12	7	21	3	7
RCF-I	11	13	10	6	1
SNF-ICF	0	0	0	0	0
TOTAL PAYMENTS	\$5,220	\$3,864	\$7,589	\$1,418	\$2,200
RCF-II	\$3,504	\$1,934	\$6,104	\$482	\$2,044
RCF-I	\$1,716	\$1,930	\$1,485	\$936	\$156
SNF/ICF	\$0	\$0	\$0	\$0	\$0
CASES CLOSED	2	1	1	0	0
*** SSI ONLY	0	2	1	2	3
*** SSI-SP					
PERSONS	0	1	0	0	1
TOTAL PAYMENTS	\$0	\$50	\$0	\$0	\$11
*** SP ONLY					
PERSONS	0	1	0	0	0
TOTAL PAYMENTS	\$0	\$238	\$0	\$0	\$0
*** QMB					
APPLICATIONS RECEIVED	5	5	14	12	7
APPLICATIONS APPROVED	4	1	5	5	5
APPLICATIONS REJECTED	0	4	3	5	4
APPLICATIONS PENDING	2	2	6	6	0
PERSONS	34	52	96	82	65
CASES CLOSED	0	0	1	0	0
*** SLMB					
APPLICATIONS RECEIVED	0	6	8	7	9
APPLICATIONS APPROVED	0	1	3	0	4
APPLICATIONS REJECTED	0	5	2	5	7
APPLICATIONS PENDING	1	2	3	5	0
PERSONS	36	59	135	103	123
CASES CLOSED	0	1	0	0	4
*** VENDOR CASES					
PERSONS	59	126	113	118	96
CASES CLOSED	1	5	3	4	3
*** PE FOR KIDS					
PERSONS	0	0	0	1	2
*** UWHS					
APPLICATIONS RECEIVED	9	4	8	18	1
APPLICATIONS APPROVED	2	2	10	7	1
APPLICATIONS REJECTED	5	0	2	7	0
APPLICATIONS PENDING	1	2	1	4	0
PERSONS	15	20	32	59	9
CASES CLOSED	0	2	0	2	0

**TABLE 9
MO HEALTHNET ELIGIBILITY BY REGION AND COUNTY FOR JUNE 2009**

	SW CHRISTIAN	SW DADE	SW DALLAS	SW DOUGLAS	SW GREENE
*** MHK/MHF/TMH					
APPLICATIONS RECEIVED	182	21	51	38	793
APPLICATIONS APPROVED	108	12	39	31	462
APPLICATIONS REJECTED	47	2	10	7	185
APPLICATIONS PENDING	74	9	10	5	320
MHK					
NON-CHIP POVERTY CHILDREN	2,601	380	801	690	8,819
CHIP NON-PREMIUM CHILDREN	670	101	187	150	1,857
CHIP PREMIUM CHILDREN	407	88	125	129	914
MHF					
PARENTS/CARETAKERS	534	70	265	236	2,402
CHILDREN	1,593	209	645	638	7,042
TMH					
PARENTS/CARETAKERS	135	11	42	39	441
CHILDREN	273	40	83	89	1,092
TOTAL MHK/MHF/TMH					
FAMILIES	2,910	434	975	881	10,680
PARENTS/CARETAKERS	669	81	307	275	2,843
CHILDREN	5,544	818	1,841	1,696	19,724
CASES CLOSED	97	12	34	31	421
*** NEWBORNS	291	21	85	69	1,246
*** BCCT					
PERSONS	9	0	4	2	36
PRESUMPTIVE ELIGIBILITY PERSONS	0	0	0	0	0
*** MPW					
APPLICATIONS RECEIVED	62	11	18	19	263
APPLICATIONS APPROVED	49	7	11	16	185
APPLICATIONS REJECTED	8	3	5	1	76
APPLICATIONS PENDING	11	2	6	2	62
MO HEALTHNET FOR PREG WOMEN	377	45	104	84	1,487
EXTENDED WOMEN'S HEALTH	257	23	71	54	952
*** REFUGEE					
APPLICATIONS RECEIVED	0	0	0	0	0
APPLICATIONS APPROVED	0	0	0	0	0
APPLICATIONS REJECTED	0	0	0	0	0
APPLICATIONS PENDING	0	0	0	0	0
CASES	0	0	0	0	4
PERSONS	0	0	0	0	4
TOTAL PAYMENTS	\$0	\$0	\$0	\$0	\$544
CASES CLOSED	0	0	0	0	0
*** SUPPLEMENTAL AID TO BLIND					
APPLICATIONS RECEIVED	2	1	1	0	4
APPLICATIONS APPROVED	0	0	0	0	0
APPLICATIONS REJECTED	1	1	1	1	6
APPLICATIONS PENDING	1	1	2	0	7
PERSONS	6	1	2	2	35
TOTAL PAYMENTS	\$2,631	\$608	\$992	\$664	\$16,012
CASES CLOSED	0	0	0	0	3
*** BLIND PENSION					
APPLICATIONS RECEIVED	1	1	1	0	7
APPLICATIONS APPROVED	0	0	0	0	3
APPLICATIONS REJECTED	0	1	1	0	4
APPLICATIONS PENDING	1	1	2	0	9
PERSONS	25	2	9	4	131
TOTAL PAYMENTS	\$16,275	\$1,302	\$5,817	\$2,604	\$85,281
CASES CLOSED	0	0	1	0	2
*** MHABD					
APPLICATIONS RECEIVED	115	13	37	34	656
APPLICATIONS APPROVED	47	11	20	15	309
APPLICATIONS REJECTED	81	7	15	28	348
APPLICATIONS PENDING	116	21	46	33	760

**TABLE 9
MO HEALTHNET ELIGIBILITY BY REGION AND COUNTY FOR JUNE 2009**

	SW CHRISTIAN	SW DADE	SW DALLAS	SW DOUGLAS	SW GREENE
*** MHABD					
SPENDDOWN PERSONS	162	52	88	104	957
NON-SPENDDOWN PERSONS	1,208	264	709	709	7,672
TWHA NON-PREMIUM PERSONS	1	1	0	0	22
TWHA PREMIUM PERSONS	5	0	3	1	64
CASES CLOSED	30	8	16	15	220
*** MHCC					
APPLICATIONS RECEIVED	0	0	0	0	49
APPLICATIONS APPROVED	0	0	0	0	34
APPLICATIONS REJECTED	0	0	0	0	13
APPLICATIONS PENDING	0	0	0	0	1
PERSONS	4	0	0	1	96
CASES CLOSED	0	0	0	0	0
*** NURSING CARE					
APPLICATIONS RECEIVED	2	0	1	0	15
APPLICATIONS APPROVED	0	0	1	0	10
APPLICATIONS REJECTED	1	0	0	0	2
APPLICATIONS PENDING	2	0	0	0	13
PERSONS	190	4	23	20	288
RCF-II	162	4	1	19	239
RCF-I	20	0	22	1	49
SNF-ICF	8	0	0	0	0
TOTAL PAYMENTS	\$52,594	\$1,168	\$3,481	\$5,358	\$74,601
RCF-II	\$46,616	\$1,168	\$139	\$5,202	\$67,500
RCF-I	\$2,858	\$0	\$3,342	\$156	\$7,101
SNF/ICF	\$3,120	\$0	\$0	\$0	\$0
CASES CLOSED	0	0	1	0	5
*** SSI ONLY	3	0	3	2	17
*** SSI-SP					
PERSONS	0	0	1	1	7
TOTAL PAYMENTS	\$0	\$0	\$175	\$60	\$615
*** SP ONLY					
PERSONS	0	0	0	0	0
TOTAL PAYMENTS	\$0	\$0	\$0	\$0	\$0
*** QMB					
APPLICATIONS RECEIVED	27	1	14	11	116
APPLICATIONS APPROVED	8	1	10	4	51
APPLICATIONS REJECTED	22	0	9	6	59
APPLICATIONS PENDING	4	1	1	3	53
PERSONS	121	22	81	65	550
CASES CLOSED	2	1	1	1	12
*** SLMB					
APPLICATIONS RECEIVED	27	2	9	12	91
APPLICATIONS APPROVED	10	2	1	4	31
APPLICATIONS REJECTED	18	1	9	6	48
APPLICATIONS PENDING	3	0	3	4	45
PERSONS	195	37	79	111	876
CASES CLOSED	5	0	1	3	16
*** VENDOR CASES					
PERSONS	151	81	104	54	1,085
CASES CLOSED	10	2	2	2	42
*** PE FOR KIDS					
PERSONS	2	0	0	0	17
*** UWHS					
APPLICATIONS RECEIVED	41	0	4	15	388
APPLICATIONS APPROVED	20	0	4	7	182
APPLICATIONS REJECTED	16	0	2	2	154
APPLICATIONS PENDING	16	0	0	5	142
PERSONS	87	3	16	8	533
CASES CLOSED	7	1	2	0	28

**TABLE 9
MO HEALTHNET ELIGIBILITY BY REGION AND COUNTY FOR JUNE 2009**

	SW HENRY	SW HICKORY	SW JASPER	SW LACLEDE	SW LAWRENCE
*** MHK/MHF/TMH					
APPLICATIONS RECEIVED	60	23	432	106	150
APPLICATIONS APPROVED	49	14	274	91	93
APPLICATIONS REJECTED	12	4	106	29	34
APPLICATIONS PENDING	17	9	167	30	49
MHK					
NON-CHIP POVERTY CHILDREN	836	433	5,304	1,999	1,598
CHIP NON-PREMIUM CHILDREN	213	108	1,062	425	389
CHIP PREMIUM CHILDREN	116	44	446	189	145
MHF					
PARENTS/CARETAKERS	280	77	1,297	458	368
CHILDREN	722	225	4,452	1,420	1,127
TMH					
PARENTS/CARETAKERS	77	17	211	82	87
CHILDREN	155	30	593	194	213
TOTAL MHK/MHF/TMH					
FAMILIES	1,139	453	6,263	2,220	1,796
PARENTS/CARETAKERS	357	94	1,508	540	455
CHILDREN	2,042	840	11,857	4,227	3,472
CASES CLOSED	34	13	255	85	67
*** NEWBORNS	74	32	674	208	144
*** BCCT					
PERSONS	4	1	15	8	3
PRESUMPTIVE ELIGIBILITY PERSONS	0	0	0	0	0
*** MPW					
APPLICATIONS RECEIVED	22	6	154	30	36
APPLICATIONS APPROVED	18	4	99	24	28
APPLICATIONS REJECTED	3	2	53	7	12
APPLICATIONS PENDING	2	1	29	5	4
MO HEALTHNET FOR PREG WOMEN	118	48	785	252	220
EXTENDED WOMEN'S HEALTH	57	21	537	173	134
*** REFUGEE					
APPLICATIONS RECEIVED	0	0	0	0	0
APPLICATIONS APPROVED	0	0	0	0	0
APPLICATIONS REJECTED	0	0	0	0	0
APPLICATIONS PENDING	0	0	0	0	0
CASES	0	0	0	0	0
PERSONS	0	0	0	0	0
TOTAL PAYMENTS	\$0	\$0	\$0	\$0	\$0
CASES CLOSED	0	0	0	0	0
*** SUPPLEMENTAL AID TO BLIND					
APPLICATIONS RECEIVED	2	0	6	0	1
APPLICATIONS APPROVED	0	0	0	0	0
APPLICATIONS REJECTED	0	0	3	1	0
APPLICATIONS PENDING	2	0	7	2	1
PERSONS	3	0	23	11	4
TOTAL PAYMENTS	\$1,587	\$0	\$12,531	\$4,540	\$1,534
CASES CLOSED	0	0	2	0	0
*** BLIND PENSION					
APPLICATIONS RECEIVED	3	1	12	0	2
APPLICATIONS APPROVED	0	0	2	0	0
APPLICATIONS REJECTED	0	1	3	0	0
APPLICATIONS PENDING	4	1	13	2	2
PERSONS	17	9	51	24	19
TOTAL PAYMENTS	\$11,067	\$5,859	\$32,550	\$15,624	\$12,369
CASES CLOSED	0	0	3	0	0
*** MHABD					
APPLICATIONS RECEIVED	93	20	419	100	80
APPLICATIONS APPROVED	31	19	213	45	38
APPLICATIONS REJECTED	53	13	234	50	49
APPLICATIONS PENDING	101	26	418	121	75

**TABLE 9
MO HEALTHNET ELIGIBILITY BY REGION AND COUNTY FOR JUNE 2009**

	SW HENRY	SW HICKORY	SW JASPER	SW LACLEDE	SW LAWRENCE
*** MHABD					
SPENDDOWN PERSONS	155	63	621	194	201
NON-SPENDDOWN PERSONS	909	451	4,325	1,335	1,161
TWHA NON-PREMIUM PERSONS	1	0	10	1	1
TWHA PREMIUM PERSONS	2	1	29	11	5
CASES CLOSED	15	12	123	33	18
*** MHCC					
APPLICATIONS RECEIVED	0	0	7	0	0
APPLICATIONS APPROVED	0	0	7	0	0
APPLICATIONS REJECTED	0	0	0	0	0
APPLICATIONS PENDING	0	0	0	0	0
PERSONS	14	1	2	0	0
CASES CLOSED	0	0	0	0	0
*** NURSING CARE					
APPLICATIONS RECEIVED	1	0	7	1	1
APPLICATIONS APPROVED	0	0	3	1	2
APPLICATIONS REJECTED	1	0	1	1	0
APPLICATIONS PENDING	0	0	4	2	0
PERSONS	55	1	154	104	43
RCF-II	42	1	114	65	38
RCF-I	13	0	40	39	5
SNF-ICF	0	0	0	0	0
TOTAL PAYMENTS	\$13,626	\$292	\$37,155	\$24,307	\$10,782
RCF-II	\$11,598	\$292	\$31,402	\$18,223	\$10,002
RCF-I	\$2,028	\$0	\$5,753	\$6,084	\$780
SNF/ICF	\$0	\$0	\$0	\$0	\$0
CASES CLOSED	1	0	3	1	4
*** SSI ONLY	5	0	1	2	2
*** SSI-SP					
PERSONS	0	0	0	5	0
TOTAL PAYMENTS	\$0	\$0	\$0	\$615	\$0
*** SP ONLY					
PERSONS	0	0	1	0	1
TOTAL PAYMENTS	\$0	\$0	\$24	\$0	\$58
*** QMB					
APPLICATIONS RECEIVED	14	3	58	23	20
APPLICATIONS APPROVED	1	1	30	10	8
APPLICATIONS REJECTED	5	3	30	14	9
APPLICATIONS PENDING	10	0	21	12	11
PERSONS	72	58	336	131	85
CASES CLOSED	0	2	8	2	0
*** SLMB					
APPLICATIONS RECEIVED	11	3	39	18	23
APPLICATIONS APPROVED	1	2	15	5	7
APPLICATIONS REJECTED	3	1	22	15	11
APPLICATIONS PENDING	9	0	15	10	12
PERSONS	107	64	415	196	144
CASES CLOSED	3	1	7	6	4
*** VENDOR CASES					
PERSONS	128	49	552	129	188
CASES CLOSED	5	1	13	1	6
*** PE FOR KIDS					
PERSONS	2	0	2	0	0
*** UWHS					
APPLICATIONS RECEIVED	1	3	103	12	12
APPLICATIONS APPROVED	1	3	51	7	8
APPLICATIONS REJECTED	2	0	50	2	7
APPLICATIONS PENDING	0	1	28	3	3
PERSONS	21	21	227	44	32
CASES CLOSED	1	0	19	2	2

**TABLE 9
MO HEALTHNET ELIGIBILITY BY REGION AND COUNTY FOR JUNE 2009**

	SW MCDONALD	SW MILLER	SW MONITEAU	SW MORGAN	SW NEWTON
*** MHK/MHF/TMH					
APPLICATIONS RECEIVED	91	70	20	59	160
APPLICATIONS APPROVED	64	62	16	51	114
APPLICATIONS REJECTED	33	11	10	13	36
APPLICATIONS PENDING	49	12	2	14	53
MHK					
NON-CHIP POVERTY CHILDREN	1,380	1,297	499	999	2,258
CHIP NON-PREMIUM CHILDREN	254	300	132	241	536
CHIP PREMIUM CHILDREN	70	197	97	123	248
MHF					
PARENTS/CARETAKERS	301	312	114	245	487
CHILDREN	1,136	832	313	697	1,661
TMH					
PARENTS/CARETAKERS	61	58	36	57	105
CHILDREN	166	147	73	114	293
TOTAL MHK/MHF/TMH					
FAMILIES	1,498	1,498	587	1,135	2,590
PARENTS/CARETAKERS	362	370	150	302	592
CHILDREN	3,006	2,773	1,114	2,174	4,996
CASES CLOSED	60	49	18	46	78
*** NEWBORNS	127	116	51	71	303
*** BCCT					
PERSONS	0	3	0	2	5
PRESUMPTIVE ELIGIBILITY PERSONS	0	0	0	0	0
*** MPW					
APPLICATIONS RECEIVED	30	20	8	10	52
APPLICATIONS APPROVED	24	18	7	11	45
APPLICATIONS REJECTED	14	3	6	3	13
APPLICATIONS PENDING	3	4	0	1	7
MO HEALTHNET FOR PREG WOMEN	154	168	64	129	329
EXTENDED WOMEN'S HEALTH	96	107	41	62	217
*** REFUGEE					
APPLICATIONS RECEIVED	0	0	0	0	0
APPLICATIONS APPROVED	0	0	0	0	0
APPLICATIONS REJECTED	0	0	0	0	0
APPLICATIONS PENDING	0	0	0	0	0
CASES	4	0	0	0	0
PERSONS	4	0	0	0	0
TOTAL PAYMENTS	\$0	\$0	\$0	\$0	\$0
CASES CLOSED	1	0	0	0	0
*** SUPPLEMENTAL AID TO BLIND					
APPLICATIONS RECEIVED	0	0	0	0	1
APPLICATIONS APPROVED	0	0	0	0	0
APPLICATIONS REJECTED	0	0	0	0	1
APPLICATIONS PENDING	1	0	0	0	1
PERSONS	3	3	0	1	5
TOTAL PAYMENTS	\$1,785	\$1,813	\$0	\$402	\$2,376
CASES CLOSED	1	0	0	0	0
*** BLIND PENSION					
APPLICATIONS RECEIVED	2	0	0	0	2
APPLICATIONS APPROVED	0	0	0	0	0
APPLICATIONS REJECTED	2	0	0	0	1
APPLICATIONS PENDING	5	0	0	1	2
PERSONS	11	8	3	7	30
TOTAL PAYMENTS	\$7,161	\$5,208	\$1,953	\$4,557	\$19,530
CASES CLOSED	0	0	0	0	0
*** MHABD					
APPLICATIONS RECEIVED	76	59	22	43	165
APPLICATIONS APPROVED	25	24	9	36	81
APPLICATIONS REJECTED	59	24	6	20	98
APPLICATIONS PENDING	95	88	32	60	182

**TABLE 9
MO HEALTHNET ELIGIBILITY BY REGION AND COUNTY FOR JUNE 2009**

	SW MCDONALD	SW MILLER	SW MONITEAU	SW MORGAN	SW NEWTON
*** MHABD					
SPENDDOWN PERSONS	130	129	37	114	253
NON-SPENDDOWN PERSONS	861	944	316	799	1,582
TWHA NON-PREMIUM PERSONS	3	2	1	2	2
TWHA PREMIUM PERSONS	0	7	4	14	2
CASES CLOSED	28	25	9	16	59
*** MHCC					
APPLICATIONS RECEIVED	0	0	0	0	0
APPLICATIONS APPROVED	0	0	0	0	0
APPLICATIONS REJECTED	0	0	0	0	0
APPLICATIONS PENDING	0	0	0	0	0
PERSONS	0	0	0	0	0
CASES CLOSED	0	0	0	0	0
*** NURSING CARE					
APPLICATIONS RECEIVED	2	1	0	0	5
APPLICATIONS APPROVED	0	0	0	0	2
APPLICATIONS REJECTED	0	0	0	0	1
APPLICATIONS PENDING	2	1	0	0	2
PERSONS	15	22	12	23	49
RCF-II	14	13	6	17	35
RCF-I	1	9	6	6	14
SNF-ICF	0	0	0	0	0
TOTAL PAYMENTS	\$4,244	\$5,182	\$2,673	\$5,566	\$11,861
RCF-II	\$4,088	\$3,796	\$1,737	\$4,630	\$9,677
RCF-I	\$156	\$1,386	\$936	\$936	\$2,184
SNF/ICF	\$0	\$0	\$0	\$0	\$0
CASES CLOSED	2	1	1	0	3
*** SSI ONLY	0	2	0	4	3
*** SSI-SP					
PERSONS	0	1	0	1	0
TOTAL PAYMENTS	\$0	\$437	\$0	\$39	\$0
*** SP ONLY					
PERSONS	0	1	0	0	2
TOTAL PAYMENTS	\$0	\$32	\$0	\$0	\$661
*** QMB					
APPLICATIONS RECEIVED	12	21	9	9	17
APPLICATIONS APPROVED	4	6	2	1	7
APPLICATIONS REJECTED	7	15	2	6	9
APPLICATIONS PENDING	5	12	5	6	12
PERSONS	68	68	29	95	132
CASES CLOSED	0	1	0	1	1
*** SLMB					
APPLICATIONS RECEIVED	9	16	5	8	17
APPLICATIONS APPROVED	6	6	0	5	7
APPLICATIONS REJECTED	5	7	1	1	3
APPLICATIONS PENDING	1	12	4	4	10
PERSONS	114	103	27	110	193
CASES CLOSED	0	1	0	2	1
*** VENDOR CASES					
PERSONS	90	112	83	134	298
CASES CLOSED	1	4	3	1	9
*** PE FOR KIDS					
PERSONS	2	0	0	0	0
*** UWHS					
APPLICATIONS RECEIVED	7	23	8	12	8
APPLICATIONS APPROVED	7	11	5	6	5
APPLICATIONS REJECTED	1	8	1	8	2
APPLICATIONS PENDING	2	7	1	3	2
PERSONS	16	61	19	59	33
CASES CLOSED	4	3	1	3	0

**TABLE 9
MO HEALTHNET ELIGIBILITY BY REGION AND COUNTY FOR JUNE 2009**

	SW OZARK	SW POLK	SW ST CLAIR	SW STONE	SW TANEY
*** MHK/MHF/TMH					
APPLICATIONS RECEIVED	18	105	16	70	164
APPLICATIONS APPROVED	15	64	10	52	105
APPLICATIONS REJECTED	2	18	6	20	38
APPLICATIONS PENDING	5	29	4	19	69
MHK					
NON-CHIP POVERTY CHILDREN	489	1,353	403	1,242	2,473
CHIP NON-PREMIUM CHILDREN	138	308	90	315	548
CHIP PREMIUM CHILDREN	50	167	39	148	286
MHF					
PARENTS/CARETAKERS	132	368	169	266	402
CHILDREN	343	1,014	387	775	1,412
TMH					
PARENTS/CARETAKERS	37	88	27	52	76
CHILDREN	82	227	51	115	259
TOTAL MHK/MHF/TMH					
FAMILIES	591	1,601	515	1,376	2,667
PARENTS/CARETAKERS	169	456	196	318	478
CHILDREN	1,102	3,069	970	2,595	4,978
CASES CLOSED	18	43	13	62	94
*** NEWBORNS	38	151	42	107	293
*** BCCT					
PERSONS	1	3	3	1	11
PRESUMPTIVE ELIGIBILITY PERSONS	0	0	1	0	0
*** MPW					
APPLICATIONS RECEIVED	5	38	4	20	68
APPLICATIONS APPROVED	3	30	4	17	44
APPLICATIONS REJECTED	2	4	0	6	17
APPLICATIONS PENDING	1	7	1	3	20
MO HEALTHNET FOR PREG WOMEN	59	196	35	126	343
EXTENDED WOMEN'S HEALTH	33	104	29	107	239
*** REFUGEE					
APPLICATIONS RECEIVED	0	0	0	0	0
APPLICATIONS APPROVED	0	0	0	0	0
APPLICATIONS REJECTED	0	0	0	0	0
APPLICATIONS PENDING	0	0	0	0	0
CASES	0	0	0	0	0
PERSONS	0	0	0	0	0
TOTAL PAYMENTS	\$0	\$0	\$0	\$0	\$0
CASES CLOSED	0	0	0	0	0
*** SUPPLEMENTAL AID TO BLIND					
APPLICATIONS RECEIVED	0	1	1	0	1
APPLICATIONS APPROVED	0	0	0	0	0
APPLICATIONS REJECTED	0	1	1	0	1
APPLICATIONS PENDING	1	1	0	0	1
PERSONS	6	5	2	0	7
TOTAL PAYMENTS	\$2,868	\$2,596	\$569	\$0	\$4,339
CASES CLOSED	0	0	0	0	0
*** BLIND PENSION					
APPLICATIONS RECEIVED	0	1	1	0	1
APPLICATIONS APPROVED	0	0	0	0	0
APPLICATIONS REJECTED	0	0	1	0	2
APPLICATIONS PENDING	0	1	0	0	1
PERSONS	6	13	6	20	25
TOTAL PAYMENTS	\$3,906	\$8,463	\$3,906	\$13,020	\$16,275
CASES CLOSED	0	0	0	0	0
*** MHABD					
APPLICATIONS RECEIVED	29	62	34	49	131
APPLICATIONS APPROVED	10	43	16	24	70
APPLICATIONS REJECTED	17	36	20	31	63
APPLICATIONS PENDING	28	83	48	72	146

**TABLE 9
MO HEALTHNET ELIGIBILITY BY REGION AND COUNTY FOR JUNE 2009**

	SW OZARK	SW POLK	SW ST CLAIR	SW STONE	SW TANEY
*** MHABD					
SPENDDOWN PERSONS	50	177	80	107	203
NON-SPENDDOWN PERSONS	487	1,127	477	812	1,238
TWHA NON-PREMIUM PERSONS	0	0	0	1	1
TWHA PREMIUM PERSONS	0	1	3	2	6
CASES CLOSED	8	26	8	21	47
*** MHCC					
APPLICATIONS RECEIVED	0	0	0	0	0
APPLICATIONS APPROVED	0	0	0	0	0
APPLICATIONS REJECTED	0	0	0	0	0
APPLICATIONS PENDING	0	0	0	0	0
PERSONS	0	7	0	0	33
CASES CLOSED	0	0	0	0	0
*** NURSING CARE					
APPLICATIONS RECEIVED	1	1	0	0	1
APPLICATIONS APPROVED	1	0	0	0	1
APPLICATIONS REJECTED	0	0	0	0	0
APPLICATIONS PENDING	0	2	0	0	0
PERSONS	7	89	2	30	43
RCF-II	7	72	2	13	25
RCF-I	0	15	0	17	17
SNF-ICF	0	2	0	0	1
TOTAL PAYMENTS	\$2,044	\$23,209	\$461	\$5,618	\$9,452
RCF-II	\$2,044	\$20,427	\$461	\$3,017	\$6,616
RCF-I	\$0	\$2,198	\$0	\$2,601	\$2,544
SNF/ICF	\$0	\$584	\$0	\$0	\$292
CASES CLOSED	0	2	0	0	1
*** SSI ONLY	1	4	2	2	0
*** SSI-SP					
PERSONS	1	2	0	0	1
TOTAL PAYMENTS	\$5	\$203	\$0	\$0	\$10
*** SP ONLY					
PERSONS	0	1	0	0	0
TOTAL PAYMENTS	\$0	\$182	\$0	\$0	\$0
*** QMB					
APPLICATIONS RECEIVED	5	5	4	18	40
APPLICATIONS APPROVED	0	1	3	3	13
APPLICATIONS REJECTED	0	3	4	10	20
APPLICATIONS PENDING	5	3	2	8	19
PERSONS	55	91	40	85	130
CASES CLOSED	1	2	0	1	4
*** SLMB					
APPLICATIONS RECEIVED	8	8	4	16	25
APPLICATIONS APPROVED	3	7	0	2	6
APPLICATIONS REJECTED	1	2	3	10	17
APPLICATIONS PENDING	4	1	4	5	12
PERSONS	120	114	80	149	162
CASES CLOSED	2	1	3	5	1
*** VENDOR CASES					
PERSONS	38	170	60	133	180
CASES CLOSED	0	9	0	6	10
*** PE FOR KIDS					
PERSONS	0	0	0	0	0
*** UWHS					
APPLICATIONS RECEIVED	10	6	6	10	60
APPLICATIONS APPROVED	7	4	5	5	16
APPLICATIONS REJECTED	1	9	1	3	28
APPLICATIONS PENDING	5	1	0	4	26
PERSONS	23	47	32	36	120
CASES CLOSED	2	3	1	1	8

**TABLE 9
MO HEALTHNET ELIGIBILITY BY REGION AND COUNTY FOR JUNE 2009**

	SW VERNON	SW WEBSTER	SW WRIGHT	KC CLAY	KC JACKSON
*** MHK/MHF/TMH					
APPLICATIONS RECEIVED	69	115	51	417	1,917
APPLICATIONS APPROVED	58	77	34	283	1,291
APPLICATIONS REJECTED	15	36	10	98	439
APPLICATIONS PENDING	16	38	14	155	745
MHK					
NON-CHIP POVERTY CHILDREN	983	1,508	1,088	5,062	25,048
CHIP NON-PREMIUM CHILDREN	237	356	260	1,159	5,118
CHIP PREMIUM CHILDREN	131	160	159	681	2,515
MHF					
PARENTS/CARETAKERS	202	343	329	1,310	8,706
CHILDREN	648	931	931	3,941	28,178
TMH					
PARENTS/CARETAKERS	56	63	67	258	1,341
CHILDREN	111	147	146	637	3,759
TOTAL MHK/MHF/TMH					
FAMILIES	1,091	1,572	1,339	6,065	32,717
PARENTS/CARETAKERS	258	406	396	1,568	10,047
CHILDREN	2,110	3,102	2,584	11,480	64,618
CASES CLOSED	50	50	39	226	1,247
*** NEWBORNS	82	125	98	649	2,637
*** BCCT					
PERSONS	0	5	4	12	69
PRESUMPTIVE ELIGIBILITY PERSONS	0	0	0	0	1
*** MPW					
APPLICATIONS RECEIVED	22	28	25	135	732
APPLICATIONS APPROVED	15	21	20	92	442
APPLICATIONS REJECTED	4	6	4	39	274
APPLICATIONS PENDING	7	4	3	36	178
MO HEALTHNET FOR PREG WOMEN	119	192	159	785	3,372
EXTENDED WOMEN'S HEALTH	77	120	80	570	2,140
*** REFUGEE					
APPLICATIONS RECEIVED	0	0	0	5	10
APPLICATIONS APPROVED	0	0	0	4	10
APPLICATIONS REJECTED	0	0	0	1	0
APPLICATIONS PENDING	0	0	0	1	0
CASES	0	0	0	13	73
PERSONS	0	0	0	13	83
TOTAL PAYMENTS	\$0	\$0	\$0	\$0	\$2,002
CASES CLOSED	0	0	0	0	10
*** SUPPLEMENTAL AID TO BLIND					
APPLICATIONS RECEIVED	0	0	1	4	26
APPLICATIONS APPROVED	0	0	0	1	2
APPLICATIONS REJECTED	0	1	0	2	18
APPLICATIONS PENDING	0	1	1	5	34
PERSONS	2	3	6	13	96
TOTAL PAYMENTS	\$590	\$1,434	\$3,550	\$7,595	\$43,640
CASES CLOSED	0	0	0	0	2
*** BLIND PENSION					
APPLICATIONS RECEIVED	1	0	1	6	34
APPLICATIONS APPROVED	0	1	0	1	7
APPLICATIONS REJECTED	1	0	0	3	20
APPLICATIONS PENDING	0	1	1	6	55
PERSONS	8	11	10	74	520
TOTAL PAYMENTS	\$5,208	\$7,161	\$6,468	\$48,090	\$338,310
CASES CLOSED	0	0	0	3	7
*** MHABD					
APPLICATIONS RECEIVED	40	88	52	262	1,408
APPLICATIONS APPROVED	35	44	27	123	632
APPLICATIONS REJECTED	21	56	27	147	763
APPLICATIONS PENDING	44	72	47	340	2,339

**TABLE 9
MO HEALTHNET ELIGIBILITY BY REGION AND COUNTY FOR JUNE 2009**

	SW VERNON	SW WEBSTER	SW WRIGHT	KC CLAY	KC JACKSON
*** MHABD					
SPENDDOWN PERSONS	114	135	150	476	2,178
NON-SPENDDOWN PERSONS	864	960	1,097	2,572	16,055
TWHA NON-PREMIUM PERSONS	0	0	1	3	13
TWHA PREMIUM PERSONS	6	2	2	27	61
CASES CLOSED	23	33	33	64	473
*** MHCC					
APPLICATIONS RECEIVED	0	0	0	0	21
APPLICATIONS APPROVED	0	0	0	0	18
APPLICATIONS REJECTED	0	0	0	0	2
APPLICATIONS PENDING	0	0	0	0	1
PERSONS	30	0	0	90	263
CASES CLOSED	0	0	0	0	0
*** NURSING CARE					
APPLICATIONS RECEIVED	1	3	0	6	21
APPLICATIONS APPROVED	0	1	0	5	16
APPLICATIONS REJECTED	0	1	0	1	1
APPLICATIONS PENDING	1	2	0	3	11
PERSONS	37	27	4	192	718
RCF-II	27	20	3	165	462
RCF-I	10	7	1	27	181
SNF-ICF	0	0	0	0	75
TOTAL PAYMENTS	\$9,200	\$6,319	\$1,032	\$50,350	\$183,334
RCF-II	\$7,668	\$5,457	\$876	\$46,138	\$127,803
RCF-I	\$1,532	\$862	\$156	\$4,212	\$27,362
SNF/ICF	\$0	\$0	\$0	\$0	\$28,169
CASES CLOSED	0	3	1	4	11
*** SSI ONLY	1	1	8	2	14
*** SSI-SP					
PERSONS	0	1	2	1	7
TOTAL PAYMENTS	\$0	\$12	\$30	\$5	\$249
*** SP ONLY					
PERSONS	1	0	0	0	8
TOTAL PAYMENTS	\$62	\$0	\$0	\$0	\$952
*** QMB					
APPLICATIONS RECEIVED	8	33	22	59	265
APPLICATIONS APPROVED	2	18	7	20	113
APPLICATIONS REJECTED	7	23	11	29	127
APPLICATIONS PENDING	2	8	9	30	153
PERSONS	51	108	101	204	1,335
CASES CLOSED	0	2	2	4	16
*** SLMB					
APPLICATIONS RECEIVED	5	26	24	52	215
APPLICATIONS APPROVED	0	12	11	14	53
APPLICATIONS REJECTED	2	21	9	33	129
APPLICATIONS PENDING	4	5	9	21	137
PERSONS	88	133	129	352	1,799
CASES CLOSED	3	8	1	9	21
*** VENDOR CASES					
PERSONS	275	172	111	697	3,035
CASES CLOSED	3	6	5	27	97
*** PE FOR KIDS					
PERSONS	0	7	0	9	92
*** UWHS					
APPLICATIONS RECEIVED	5	35	22	123	586
APPLICATIONS APPROVED	4	20	13	67	369
APPLICATIONS REJECTED	1	25	2	51	171
APPLICATIONS PENDING	0	6	11	27	176
PERSONS	28	69	26	387	1,630
CASES CLOSED	2	8	0	12	90

**TABLE 9
MO HEALTHNET ELIGIBILITY BY REGION AND COUNTY FOR JUNE 2009**

	KC PLATTE	STL JEFFERSON	STL ST CHARLES	STL ST LOUIS COUNTY	STL ST LOUIS CITY
*** MHK/MHF/TMH					
APPLICATIONS RECEIVED	141	401	437	1,550	960
APPLICATIONS APPROVED	102	274	264	1,019	719
APPLICATIONS REJECTED	33	101	119	274	168
APPLICATIONS PENDING	71	110	157	502	217
MHK					
NON-CHIP POVERTY CHILDREN	1,245	5,247	4,655	23,709	16,534
CHIP NON-PREMIUM CHILDREN	309	1,214	1,047	5,411	2,966
CHIP PREMIUM CHILDREN	205	772	540	2,651	888
MHF					
PARENTS/CARETAKERS	377	1,786	1,439	8,015	7,975
CHILDREN	1,113	4,331	3,782	22,870	23,645
TMH					
PARENTS/CARETAKERS	57	385	266	1,554	1,253
CHILDREN	169	757	662	3,968	3,286
TOTAL MHK/MHF/TMH					
FAMILIES	1,658	6,947	5,841	30,308	23,295
PARENTS/CARETAKERS	434	2,171	1,705	9,569	9,228
CHILDREN	3,041	12,321	10,686	58,609	47,319
CASES CLOSED	95	211	201	960	626
*** NEWBORNS	182	777	800	2,642	1,531
*** BCCT					
PERSONS	4	22	21	117	102
PRESUMPTIVE ELIGIBILITY PERSONS	0	0	0	1	1
*** MPW					
APPLICATIONS RECEIVED	57	132	129	529	385
APPLICATIONS APPROVED	29	105	70	357	284
APPLICATIONS REJECTED	29	24	43	142	102
APPLICATIONS PENDING	6	22	39	139	60
MO HEALTHNET FOR PREG WOMEN	236	862	713	2,856	1,910
EXTENDED WOMEN'S HEALTH	154	571	565	2,005	1,100
*** REFUGEE					
APPLICATIONS RECEIVED	0	0	0	1	27
APPLICATIONS APPROVED	0	0	0	2	29
APPLICATIONS REJECTED	0	0	0	0	0
APPLICATIONS PENDING	0	0	0	0	1
CASES	0	0	4	6	115
PERSONS	0	0	4	6	126
TOTAL PAYMENTS	\$0	\$0	\$544	\$408	\$3,616
CASES CLOSED	0	0	2	0	12
*** SUPPLEMENTAL AID TO BLIND					
APPLICATIONS RECEIVED	1	1	2	13	11
APPLICATIONS APPROVED	0	0	1	0	1
APPLICATIONS REJECTED	1	3	1	16	4
APPLICATIONS PENDING	2	1	4	7	20
PERSONS	1	18	6	135	120
TOTAL PAYMENTS	\$651	\$9,922	\$2,872	\$73,092	\$61,819
CASES CLOSED	0	0	0	0	1
*** BLIND PENSION					
APPLICATIONS RECEIVED	1	2	5	19	14
APPLICATIONS APPROVED	0	1	1	5	3
APPLICATIONS REJECTED	1	4	3	11	9
APPLICATIONS PENDING	2	2	8	23	19
PERSONS	13	73	79	462	245
TOTAL PAYMENTS	\$8,463	\$47,481	\$51,429	\$300,720	\$159,495
CASES CLOSED	0	1	2	4	5
*** MHABD					
APPLICATIONS RECEIVED	73	282	233	955	795
APPLICATIONS APPROVED	34	113	110	445	414
APPLICATIONS REJECTED	33	143	103	446	413
APPLICATIONS PENDING	99	333	271	1,341	1,396

**TABLE 9
MO HEALTHNET ELIGIBILITY BY REGION AND COUNTY FOR JUNE 2009**

	KC PLATTE	STL JEFFERSON	STL ST CHARLES	STL ST LOUIS COUNTY	STL ST LOUIS CITY
*** MHABD					
SPENDDOWN PERSONS	117	604	478	2,149	1,510
NON-SPENDDOWN PERSONS	656	3,317	2,549	16,274	18,798
TWHA NON-PREMIUM PERSONS	0	2	15	20	14
TWHA PREMIUM PERSONS	8	12	50	78	51
CASES CLOSED	24	71	65	297	300
*** MHCC					
APPLICATIONS RECEIVED	0	28	0	63	30
APPLICATIONS APPROVED	0	22	0	59	25
APPLICATIONS REJECTED	0	6	0	4	5
APPLICATIONS PENDING	0	0	0	0	4
PERSONS	1	57	36	337	75
CASES CLOSED	0	0	0	1	0
*** NURSING CARE					
APPLICATIONS RECEIVED	10	13	10	16	18
APPLICATIONS APPROVED	4	12	4	8	15
APPLICATIONS REJECTED	1	4	4	3	1
APPLICATIONS PENDING	8	5	8	14	6
PERSONS	72	329	130	465	695
RCF-II	47	181	86	369	580
RCF-I	25	148	38	78	112
SNF-ICF	0	0	6	18	3
TOTAL PAYMENTS	\$17,388	\$72,791	\$29,419	\$120,705	\$181,752
RCF-II	\$13,648	\$50,049	\$21,948	\$102,384	\$163,665
RCF-I	\$3,740	\$22,742	\$5,719	\$11,497	\$16,917
SNF/ICF	\$0	\$0	\$1,752	\$6,824	\$1,170
CASES CLOSED	2	6	1	13	10
*** SSI ONLY	0	4	3	69	93
*** SSI-SP					
PERSONS	0	1	0	9	19
TOTAL PAYMENTS	\$0	\$47	\$0	\$225	\$1,325
*** SP ONLY					
PERSONS	0	0	2	2	2
TOTAL PAYMENTS	\$0	\$0	\$646	\$104	\$119
*** QMB					
APPLICATIONS RECEIVED	10	45	43	158	69
APPLICATIONS APPROVED	3	18	18	32	24
APPLICATIONS REJECTED	10	29	23	106	43
APPLICATIONS PENDING	8	17	22	105	33
PERSONS	56	282	329	1,279	1,014
CASES CLOSED	3	7	6	23	11
*** SLMB					
APPLICATIONS RECEIVED	6	41	27	64	37
APPLICATIONS APPROVED	4	13	12	33	20
APPLICATIONS REJECTED	6	30	21	27	18
APPLICATIONS PENDING	3	15	10	19	10
PERSONS	79	399	363	1,312	907
CASES CLOSED	2	3	5	22	4
*** VENDOR CASES					
PERSONS	178	870	625	4,641	1,638
CASES CLOSED	8	31	19	106	49
*** PE FOR KIDS					
PERSONS	7	0	2	13	15
*** UWHS					
APPLICATIONS RECEIVED	54	67	144	236	325
APPLICATIONS APPROVED	12	41	88	178	246
APPLICATIONS REJECTED	27	21	46	51	58
APPLICATIONS PENDING	32	13	42	47	43
PERSONS	82	271	370	732	831
CASES CLOSED	6	9	16	16	20

**TABLE 10
MHK AND MHF APPLICATIONS
JUNE 2009**

		# RECEIVED	# APPROVED	# REJECTED	PERCENT REJECTED	TOTAL RESOLVED	DAYS FOR APPLICATION RESOLUTION			% OVER 30 DAYS	AVERAGE DAYS
							15 DAYS OR LESS	16-30 DAYS	OVER 30 DAYS		
NW REGION	ANDREW	19	21	6	22.2%	27	19	7	1	3.7%	12
	ATCHISON	7	5	2	28.6%	7	5	2	0	0.0%	14
	BUCHANAN	450	315	144	32.1%	459	297	148	14	3.1%	10
	CALDWELL	31	18	12	40.0%	30	11	17	2	6.7%	17
	CARROLL	19	13	4	23.5%	17	11	6	0	0.0%	17
	CASS	195	129	41	24.1%	170	115	50	5	2.9%	12
	CHARITON	9	4	3	42.9%	7	4	2	1	14.3%	13
	CLINTON	51	38	12	24.0%	50	33	13	4	8.0%	13
	COOPER	29	19	9	32.1%	28	14	12	2	7.1%	14
	DAVISS	14	10	2	16.7%	12	7	4	1	8.3%	14
	DE KALB	18	13	3	18.8%	16	9	6	1	6.3%	14
	GENTRY	16	8	6	42.9%	14	9	3	2	14.3%	12
	GRUNDY	40	25	11	30.6%	36	27	8	1	2.8%	8
	HARRISON	27	17	2	10.5%	19	15	3	1	5.3%	9
	HOLT	8	5	3	37.5%	8	6	2	0	0.0%	14
	JOHNSON	120	81	23	22.1%	104	73	29	2	1.9%	10
	LAFAYETTE	77	54	11	16.9%	65	56	8	1	1.5%	7
	LINN	39	21	12	36.4%	33	17	13	3	9.1%	16
	LIVINGSTON	44	27	3	10.0%	30	18	11	1	3.3%	13
	MERCER	8	6	3	33.3%	9	7	2	0	0.0%	10
	NODAWAY	23	22	4	15.4%	26	15	11	0	0.0%	12
	PETTIS	162	103	45	30.4%	148	79	59	10	6.8%	15
	PUTNAM	19	10	3	23.1%	13	8	5	0	0.0%	15
	RAY	61	45	8	15.1%	53	39	12	2	3.8%	10
	SALINE	65	55	13	19.1%	68	44	17	7	10.3%	14
	SULLIVAN	27	20	6	23.1%	26	15	11	0	0.0%	14
	WORTH	4	3	0	0.0%	3	3	0	0	0.0%	3
	NW TOTAL	1,582	1,087	391	26.7%	1,478	956	461	61	4.1%	12
NE REGION	ADAIR	56	41	11	21.2%	52	38	12	2	3.8%	10
	AUDRAIN	81	64	17	21.0%	81	55	21	5	6.2%	13
	BOONE	309	207	81	28.1%	288	178	98	12	4.2%	13
	CALLAWAY	85	53	21	28.4%	74	52	17	5	6.8%	13
	CLARK	18	17	4	19.0%	21	15	5	1	4.8%	13
	COLE	128	87	23	20.9%	110	76	23	11	10.0%	13
	FRANKLIN	224	162	45	21.7%	207	123	62	22	10.6%	17
	GASCONADE	37	24	11	31.4%	35	24	9	2	5.7%	11
	HOWARD	19	15	7	31.8%	22	16	5	1	4.5%	8
	KNOX	8	6	2	25.0%	8	4	3	1	12.5%	20
	LEWIS	28	18	4	18.2%	22	11	11	0	0.0%	14
	LINCOLN	135	82	28	25.5%	110	65	34	11	10.0%	21
	MACON	34	20	1	4.8%	21	18	3	0	0.0%	7
	MARION	88	61	27	30.7%	88	49	33	6	6.8%	15
	MONROE	13	8	4	33.3%	12	9	3	0	0.0%	9
	MONTGOMERY	28	20	3	13.0%	23	18	5	0	0.0%	10
	OSAGE	18	10	8	44.4%	18	12	5	1	5.6%	10
	PIKE	36	31	6	16.2%	37	20	15	2	5.4%	14
	RALLS	24	14	3	17.6%	17	11	6	0	0.0%	11
	RANDOLPH	76	55	16	22.5%	71	52	17	2	2.8%	11
	SCHUYLER	9	7	0	0.0%	7	4	3	0	0.0%	15
	SCOTLAND	4	4	2	33.3%	6	2	3	1	16.7%	22
	SHELBY	8	10	4	28.6%	14	8	6	0	0.0%	14
	WARREN	49	38	12	24.0%	50	32	18	0	0.0%	11
	NE TOTAL	1,515	1,054	340	24.4%	1,394	892	417	85	6.1%	14
SE REGION	BOLLINGER	31	23	12	34.3%	35	20	7	8	22.9%	22
	BUTLER	143	111	31	21.8%	142	103	33	6	4.2%	11
	CAPE GIRARDEAU	174	118	36	23.4%	154	96	48	10	6.5%	13
	CARTER	18	11	6	35.3%	17	12	4	1	5.9%	10
	CRAWFORD	95	64	23	26.4%	87	63	20	4	4.6%	11
	DENT	47	35	10	22.2%	45	35	7	3	6.7%	9
	DUNKLIN	145	103	27	20.8%	130	95	26	9	6.9%	11
	HOWELL	119	90	19	17.4%	109	70	36	3	2.8%	13

**TABLE 10
MHK AND MHF APPLICATIONS
JUNE 2009**

		# RECEIVED	# APPROVED	# REJECTED	PERCENT REJECTED	TOTAL RESOLVED	DAYS FOR APPLICATION RESOLUTION			% OVER 30 DAYS	AVERAGE DAYS
							15 DAYS OR LESS	16-30 DAYS	OVER 30 DAYS		
SE REGION	IRON	22	22	3	12.0%	25	16	9	0	0.0%	12
	MADISON	37	36	4	10.0%	40	33	6	1	2.5%	7
	MARIES	16	5	7	58.3%	12	8	4	0	0.0%	10
	MISSISSIPPI	54	42	19	31.1%	61	41	14	6	9.8%	11
	NEW MADRID	72	48	12	20.0%	60	41	18	1	1.7%	9
	OREGON	28	26	7	21.2%	33	20	11	2	6.1%	14
	PEMISCOT	77	48	14	22.6%	62	46	13	3	4.8%	10
	PERRY	45	30	7	18.9%	37	26	8	3	8.1%	9
	PHELPS	95	66	17	20.5%	83	55	24	4	4.8%	13
	PULASKI	105	58	25	30.1%	83	39	35	9	10.8%	19
	REYNOLDS	13	10	2	16.7%	12	9	1	2	16.7%	14
	RIPLEY	48	40	10	20.0%	50	38	8	4	8.0%	9
	ST FRANCOIS	175	125	28	18.3%	153	115	34	4	2.6%	11
	STE GENEVIEVE	20	17	3	15.0%	20	12	5	3	15.0%	22
	SCOTT	120	86	40	31.7%	126	94	26	6	4.8%	10
	SHANNON	24	19	8	29.6%	27	18	8	1	3.7%	10
	STODDARD	99	65	13	16.7%	78	62	10	6	7.7%	9
	TEXAS	55	43	18	29.5%	61	45	14	2	3.3%	9
	WASHINGTON	84	65	21	24.4%	86	63	19	4	4.7%	10
	WAYNE	34	28	3	9.7%	31	20	11	0	0.0%	13
	SE TOTAL	1,995	1,434	425	22.9%	1,859	1,295	459	105	5.6%	12
SW REGION	BARRY	120	77	31	28.7%	108	75	27	6	5.6%	11
	BARTON	33	26	7	21.2%	33	27	6	0	0.0%	8
	BATES	41	34	13	27.7%	47	28	18	1	2.1%	13
	BENTON	43	30	10	25.0%	40	30	9	1	2.5%	9
	CAMDEN	107	66	29	30.5%	95	59	26	10	10.5%	15
	CEDAR	38	28	9	24.3%	37	30	5	2	5.4%	7
	CHRISTIAN	182	108	47	30.3%	155	89	61	5	3.2%	13
	DADE	21	12	2	14.3%	14	12	1	1	7.1%	5
	DALLAS	51	39	10	20.4%	49	40	8	1	2.0%	8
	DOUGLAS	38	31	7	18.4%	38	32	5	1	2.6%	6
	GREENE	793	462	185	28.9%	647	381	225	41	6.3%	14
	HENRY	60	49	12	19.7%	61	44	15	2	3.3%	10
	HICKORY	23	14	4	22.2%	18	11	7	0	0.0%	12
	JASPER	432	274	106	28.8%	380	246	111	23	6.1%	14
	LACLEDE	106	91	29	24.2%	120	69	46	5	4.2%	14
	LAWRENCE	150	93	34	26.8%	127	88	31	8	6.3%	11
	MCDONALD	91	64	33	34.0%	97	40	44	13	13.4%	20
	MILLER	70	62	11	15.1%	73	47	21	5	6.8%	13
	MONITEAU	20	16	10	38.5%	26	15	9	2	7.7%	14
	MORGAN	59	51	13	20.3%	64	40	16	8	12.5%	14
	NEWTON	160	114	36	24.0%	150	86	56	8	5.3%	15
	OZARK	18	15	2	11.8%	17	12	5	0	0.0%	9
	POLK	105	64	18	22.0%	82	62	18	2	2.4%	17
	ST CLAIR	16	10	6	37.5%	16	11	2	3	18.8%	13
	STONE	70	52	20	27.8%	72	41	28	3	4.2%	16
	TANEY	164	105	38	26.6%	143	86	51	6	4.2%	14
	VERNON	69	58	15	20.5%	73	52	19	2	2.7%	10
	WEBSTER	115	77	36	31.9%	113	65	45	3	2.7%	14
	WRIGHT	51	34	10	22.7%	44	39	5	0	0.0%	7
	SW TOTAL	3,246	2,156	783	26.8%	2,939	1,857	920	162	5.5%	13
KC REGION	CLAY	417	283	98	26.6%	381	233	104	44	11.5%	14
	JACKSON	1,917	1,291	439	25.4%	1,730	1,029	584	117	6.8%	15
	PLATTE	141	102	33	24.4%	135	68	55	12	8.9%	15
	KC TOTAL	2,475	1,676	570	25.5%	2,246	1,330	743	173	7.7%	15
STL REGION	JEFFERSON	401	274	101	27.4%	375	262	97	16	4.3%	11
	ST CHARLES	437	264	119	32.3%	383	226	129	28	7.3%	14
	ST LOUIS COUNTY	1,550	1,019	274	21.4%	1,293	851	304	138	10.7%	14
	ST LOUIS CITY	960	719	168	19.1%	887	634	179	74	8.3%	10
	STL TOTAL	3,348	2,276	662	22.9%	2,938	1,973	709	256	8.7%	12
STATEWIDE		14,161	9,683	3,171	24.8%	12,854	8,303	3,709	842	6.6%	13

**TABLE 11
MO HEALTHNET FOR PREGNANT WOMEN APPLICATIONS
JUNE 2009**

		# RECEIVED	# APPROVED	# REJECTED	PERCENT REJECTED	TOTAL RESOLVED	DAYS FOR APPLICATION RESOLUTION		% OVER 15 DAYS	AVERAGE DAYS
							15 DAYS OR LESS	16 DAYS OR MORE		
NW REGION	ANDREW	9	8	2	20.0%	10	10	0	0.0%	7
	ATCHISON	5	3	1	25.0%	4	4	0	0.0%	8
	BUCHANAN	169	97	85	46.7%	182	171	11	6.0%	7
	CALDWELL	8	7	4	36.4%	11	11	0	0.0%	10
	CARROLL	4	5	0	0.0%	5	5	0	0.0%	4
	CASS	66	48	17	26.2%	65	63	2	3.1%	7
	CHARITON	9	9	0	0.0%	9	9	0	0.0%	3
	CLINTON	9	11	3	21.4%	14	14	0	0.0%	6
	COOPER	8	4	1	20.0%	5	5	0	0.0%	3
	DAVISS	5	4	1	20.0%	5	5	0	0.0%	3
	DE KALB	4	3	2	40.0%	5	5	0	0.0%	9
	GENTRY	2	1	1	50.0%	2	2	0	0.0%	13
	GRUNDY	10	9	1	10.0%	10	9	1	10.0%	7
	HARRISON	12	9	2	18.2%	11	11	0	0.0%	3
	HOLT	1	0	0	0.0%	0	0	0	0.0%	8
	JOHNSON	46	31	10	24.4%	41	40	1	2.4%	6
	LAFAYETTE	40	31	6	16.2%	37	34	3	8.1%	7
	LINN	22	19	2	9.5%	21	21	0	0.0%	7
	LIVINGSTON	6	2	2	50.0%	4	4	0	0.0%	5
	MERCER	3	3	0	0.0%	3	3	0	0.0%	6
	NODAWAY	10	3	5	62.5%	8	8	0	0.0%	8
	PETTIS	56	32	24	42.9%	56	55	1	1.8%	8
	PUTNAM	4	2	2	50.0%	4	4	0	0.0%	8
	RAY	29	23	3	11.5%	26	26	0	0.0%	5
	SALINE	26	18	7	28.0%	25	22	3	12.0%	9
	SULLIVAN	10	4	6	60.0%	10	9	1	10.0%	3
	WORTH	1	1	1	50.0%	2	2	0	0.0%	8
	NW TOTAL	574	387	188	32.7%	575	552	23	4.0%	7
NE REGION	ADAIR	32	18	8	30.8%	26	24	2	7.7%	9
	AUDRAIN	23	16	9	36.0%	25	22	3	12.0%	9
	BOONE	146	89	46	34.1%	135	130	5	3.7%	6
	CALLAWAY	32	22	5	18.5%	27	22	5	18.5%	9
	CLARK	7	6	1	14.3%	7	7	0	0.0%	2
	COLE	49	39	16	29.1%	55	52	3	5.5%	6
	FRANKLIN	86	49	25	33.8%	74	62	12	16.2%	10
	GASCONADE	14	11	5	31.3%	16	16	0	0.0%	7
	HOWARD	5	4	3	42.9%	7	6	1	14.3%	5
	KNOX	2	1	1	50.0%	2	2	0	0.0%	14
	LEWIS	6	1	2	66.7%	3	2	1	33.3%	17
	LINCOLN	36	29	5	14.7%	34	31	3	8.8%	8
	MACON	11	10	2	16.7%	12	11	1	8.3%	8
	MARION	28	25	6	19.4%	31	29	2	6.5%	8
	MONROE	6	5	2	28.6%	7	7	0	0.0%	9
	MONTGOMERY	6	5	0	0.0%	5	5	0	0.0%	5
	OSAGE	7	7	1	12.5%	8	6	2	25.0%	12
	PIKE	18	17	2	10.5%	19	19	0	0.0%	6
	RALLS	7	2	2	50.0%	4	4	0	0.0%	14
	RANDOLPH	23	19	2	9.5%	21	19	2	9.5%	6
	SCHUYLER	3	2	0	0.0%	2	2	0	0.0%	7
	SCOTLAND	7	4	1	20.0%	5	4	1	20.0%	8
	SHELBY	1	4	0	0.0%	4	4	0	0.0%	10
	WARREN	19	17	1	5.6%	18	18	0	0.0%	5
	NE TOTAL	574	402	145	26.5%	547	504	43	7.9%	7
SE REGION	BOLLINGER	8	8	1	11.1%	9	9	0	0.0%	4
	BUTLER	60	42	16	27.6%	58	55	3	5.2%	5
	CAPE GIRARDEAU	65	44	14	24.1%	58	57	1	1.7%	6
	CARTER	2	3	1	25.0%	4	4	0	0.0%	5
	CRAWFORD	26	19	5	20.8%	24	23	1	4.2%	7
	DENT	14	13	4	23.5%	17	17	0	0.0%	6
	DUNKLIN	46	31	13	29.5%	44	42	2	4.5%	7
	HOWELL	42	42	5	10.6%	47	45	2	4.3%	6

**TABLE 11
MO HEALTHNET FOR PREGNANT WOMEN APPLICATIONS
JUNE 2009**

		# RECEIVED	# APPROVED	# REJECTED	PERCENT REJECTED	TOTAL RESOLVED	DAYS FOR APPLICATION RESOLUTION		% OVER 15 DAYS	AVERAGE DAYS
							15 DAYS OR LESS	16 DAYS OR MORE		
SE REGION	IRON	7	9	0	0.0%	9	9	0	0.0%	5
	MADISON	9	8	1	11.1%	9	9	0	0.0%	5
	MARIES	5	3	1	25.0%	4	4	0	0.0%	8
	MISSISSIPPI	18	14	4	22.2%	18	18	0	0.0%	6
	NEW MADRID	15	11	3	21.4%	14	14	0	0.0%	7
	OREGON	11	8	2	20.0%	10	10	0	0.0%	5
	PEMISCOT	20	15	3	16.7%	18	18	0	0.0%	5
	PERRY	18	13	6	31.6%	19	18	1	5.3%	5
	PHELPS	38	27	9	25.0%	36	36	0	0.0%	7
	PULASKI	36	19	9	32.1%	28	23	5	17.9%	10
	REYNOLDS	3	2	1	33.3%	3	2	1	33.3%	13
	RIPLEY	15	14	1	6.7%	15	14	1	6.7%	5
	ST FRANCOIS	77	63	16	20.3%	79	79	0	0.0%	6
	STE GENEVIEVE	19	15	2	11.8%	17	15	2	11.8%	7
	SCOTT	59	44	14	24.1%	58	57	1	1.7%	5
	SHANNON	8	5	1	16.7%	6	6	0	0.0%	3
	STODDARD	30	21	8	27.6%	29	28	1	3.4%	3
	TEXAS	28	22	4	15.4%	26	25	1	3.8%	5
	WASHINGTON	13	15	0	0.0%	15	13	2	13.3%	9
	WAYNE	9	12	1	7.7%	13	11	2	15.4%	9
	SE TOTAL	701	542	145	21.1%	687	661	26	3.8%	6
SW REGION	BARRY	42	31	10	24.4%	41	37	4	9.8%	6
	BARTON	11	10	0	0.0%	10	10	0	0.0%	3
	BATES	9	7	3	30.0%	10	9	1	10.0%	9
	BENTON	18	17	3	15.0%	20	19	1	5.0%	4
	CAMDEN	36	28	8	22.2%	36	33	3	8.3%	6
	CEDAR	17	12	4	25.0%	16	16	0	0.0%	3
	CHRISTIAN	62	49	8	14.0%	57	54	3	5.3%	7
	DADE	11	7	3	30.0%	10	10	0	0.0%	4
	DALLAS	18	11	5	31.3%	16	15	1	6.3%	6
	DOUGLAS	19	16	1	5.9%	17	16	1	5.9%	3
	GREENE	263	185	76	29.7%	261	237	24	9.2%	8
	HENRY	22	18	3	14.3%	21	21	0	0.0%	7
	HICKORY	6	4	2	33.3%	6	6	0	0.0%	7
	JASPER	154	99	53	34.9%	152	145	7	4.6%	6
	LACLEDE	30	24	7	22.6%	31	30	1	3.2%	5
	LAWRENCE	36	28	12	30.0%	40	39	1	2.5%	7
	MCDONALD	30	24	14	36.8%	38	31	7	18.4%	9
	MILLER	20	18	3	14.3%	21	20	1	4.8%	7
	MONITEAU	8	7	6	46.2%	13	13	0	0.0%	7
	MORGAN	10	11	3	21.4%	14	12	2	14.3%	10
	NEWTON	52	45	13	22.4%	58	50	8	13.8%	8
	OZARK	5	3	2	40.0%	5	5	0	0.0%	4
	POLK	38	30	4	11.8%	34	34	0	0.0%	6
	ST CLAIR	4	4	0	0.0%	4	4	0	0.0%	7
	STONE	20	17	6	26.1%	23	21	2	8.7%	6
	TANEY	68	44	17	27.9%	61	60	1	1.6%	7
	VERNON	22	15	4	21.1%	19	19	0	0.0%	5
	WEBSTER	28	21	6	22.2%	27	27	0	0.0%	6
	WRIGHT	25	20	4	16.7%	24	23	1	4.2%	4
	SW TOTAL	1,084	805	280	25.9%	1,085	1,016	69	6.4%	7
KC REGION	CLAY	135	92	39	29.8%	131	113	18	13.7%	8
	JACKSON	732	442	274	38.9%	716	635	81	11.3%	9
	PLATTE	57	29	29	50.0%	58	54	4	6.9%	7
	KC TOTAL	924	563	342	38.3%	905	802	103	11.4%	9
STL REGION	JEFFERSON	132	105	24	18.6%	129	124	5	3.9%	6
	ST CHARLES	129	70	43	38.1%	113	103	10	8.8%	8
	ST LOUIS COUNTY	529	357	142	28.6%	499	448	51	10.2%	8
	ST LOUIS CITY	385	284	102	26.6%	386	353	33	8.5%	7
	STL TOTAL	1,175	816	311	27.7%	1,127	1,028	99	8.8%	7
STATEWIDE		5,032	3,515	1,411	28.8%	4,926	4,563	363	7.4%	7

TABLE 12
MHK, MHF AND TMH FAMILIES
JUNE 2009

		NON-CHIP CHILD AND PARENT FAMILIES	NON-CHIP CHILD ONLY FAMILIES	CHIP FAMILIES	CHIP/NON-CHIP CHILD AND PARENT FAMILIES	CHIP/NON-CHIP CHILD ONLY FAMILIES	TOTAL FAMILIES RECEIVING
NW REGION	ANDREW	85	297	74	1	10	467
	ATCHISON	36	104	32	0	4	176
	BUCHANAN	1,261	2,783	496	2	102	4,644
	CALDWELL	109	178	44	1	12	344
	CARROLL	114	220	66	1	12	413
	CASS	798	1,745	470	6	128	3,147
	CHARITON	61	146	40	0	6	253
	CLINTON	118	375	80	1	21	595
	COOPER	151	388	104	0	14	657
	DAVISS	65	202	50	1	10	328
	DE KALB	62	217	43	0	12	334
	GENTRY	28	134	36	0	8	206
	GRUNDY	94	267	56	1	15	433
	HARRISON	64	288	75	0	19	446
	HOLT	34	99	30	0	5	168
	JOHNSON	464	910	226	2	43	1,645
	LAFAYETTE	343	796	187	1	42	1,369
	LINN	105	328	81	0	16	530
	LIVINGSTON	140	385	99	2	18	644
	MERCER	21	73	31	0	5	130
	NODAWAY	75	282	62	0	13	432
	PETTIS	520	1,352	282	1	86	2,241
	PUTNAM	33	103	49	0	7	192
	RAY	235	497	96	0	28	856
	SALINE	287	655	152	0	36	1,130
	SULLIVAN	56	212	46	0	9	323
	WORTH	12	58	18	0	4	92
	NW TOTAL	5,371	13,094	3,025	20	685	22,195
NE REGION	ADAIR	184	539	143	0	32	898
	AUDRAIN	294	637	138	1	43	1,113
	BOONE	1,352	3,104	651	2	162	5,271
	CALLAWAY	463	842	233	4	43	1,585
	CLARK	59	213	73	0	15	360
	COLE	680	1,386	279	2	69	2,416
	FRANKLIN	824	1,943	448	2	104	3,321
	GASCONADE	120	335	68	1	19	543
	HOWARD	85	257	75	0	15	432
	KNOX	28	97	39	0	10	174
	LEWIS	69	209	77	0	17	372
	LINCOLN	639	1,089	278	3	53	2,062
	MACON	120	369	126	0	32	647
	MARION	332	948	200	3	55	1,538
	MONROE	52	208	54	0	13	327
	MONTGOMERY	135	317	87	2	18	559
	OSAGE	72	198	56	0	10	336
	PIKE	163	421	98	1	34	717
	RALLS	65	211	53	1	9	339
	RANDOLPH	352	753	172	1	40	1,318
	SCHUYLER	44	105	50	1	7	207
	SCOTLAND	25	87	43	0	10	165
	SHELBY	40	190	54	0	13	297
	WARREN	361	723	142	0	37	1,263
	NE TOTAL	6,558	15,181	3,637	24	860	26,260
SE REGION	BOLLINGER	150	395	114	0	14	673
	BUTLER	859	1,693	379	3	66	3,000
	CAPE GIRARDEAU	690	1,736	369	2	90	2,887
	CARTER	94	293	74	0	13	474
	CRAWFORD	414	727	168	2	46	1,357
	DENT	218	522	156	3	38	937
	DUNKLIN	810	1,529	293	1	53	2,686
	HOWELL	603	1,548	348	0	86	2,585

**TABLE 12
MHK, MHF AND TMH FAMILIES
JUNE 2009**

		NON-CHIP CHILD AND PARENT FAMILIES	NON-CHIP CHILD ONLY FAMILIES	CHIP FAMILIES	CHIP/NON-CHIP CHILD AND PARENT FAMILIES	CHIP/NON-CHIP CHILD ONLY FAMILIES	TOTAL FAMILIES RECEIVING
SE REGION	IRON	141	347	99	0	19	606
	MADISON	163	407	117	0	25	712
	MARIES	104	197	55	0	13	369
	MISSISSIPPI	289	630	167	0	32	1,118
	NEW MADRID	380	781	203	0	25	1,389
	OREGON	142	415	129	0	23	709
	PEMISCOT	567	960	164	1	23	1,715
	PERRY	193	436	111	1	21	762
	PHELPS	543	1,072	296	1	57	1,969
	PULASKI	400	832	200	1	60	1,493
	REYNOLDS	104	236	69	0	6	415
	RIPLEY	336	610	181	0	29	1,156
	ST FRANCOIS	948	1,816	370	1	88	3,223
	STE GENEVIEVE	172	332	94	1	17	616
	SCOTT	783	1,533	365	4	87	2,772
	SHANNON	115	376	90	0	17	598
	STODDARD	360	1,022	341	1	63	1,787
	TEXAS	325	776	232	2	44	1,379
	WASHINGTON	519	981	205	1	45	1,751
	WAYNE	195	544	135	1	21	896
	SE TOTAL	10,617	22,746	5,524	26	1,121	40,034
SW REGION	BARRY	443	1,191	224	2	76	1,936
	BARTON	164	408	101	1	23	697
	BATES	155	448	126	1	27	757
	BENTON	284	550	161	0	26	1,021
	CAMDEN	352	1,088	272	1	67	1,780
	CEDAR	220	468	115	0	22	825
	CHRISTIAN	562	1,724	492	4	128	2,910
	DADE	69	251	94	0	20	434
	DALLAS	245	546	151	1	32	975
	DOUGLAS	223	495	136	0	27	881
	GREENE	2,493	6,508	1,357	10	312	10,680
	HENRY	304	630	170	0	35	1,139
	HICKORY	79	285	71	0	18	453
	JASPER	1,357	4,004	691	5	206	6,263
	LACLEDE	461	1,387	305	1	66	2,220
	LAWRENCE	386	1,094	241	1	74	1,796
	MCDONALD	308	995	143	1	51	1,498
	MILLER	323	886	241	1	47	1,498
	MONITEAU	132	327	102	0	26	587
	MORGAN	252	670	170	0	43	1,135
NEWTON	511	1,627	359	4	89	2,590	
OZARK	139	336	91	0	25	591	
POLK	373	943	236	1	48	1,601	
ST CLAIR	161	269	74	0	11	515	
STONE	266	820	237	1	52	1,376	
TANEY	412	1,734	416	1	104	2,667	
VERNON	218	661	171	1	40	1,091	
WEBSTER	342	928	243	1	58	1,572	
WRIGHT	334	759	193	0	53	1,339	
	SW TOTAL	11,568	32,032	7,383	38	1,806	52,827
KC REGION	CLAY	1,361	3,605	868	6	225	6,065
	JACKSON	9,323	18,907	3,478	31	978	32,717
	PLATTE	388	959	258	2	51	1,658
	KC TOTAL	11,072	23,471	4,604	39	1,254	40,440
STL REGION	JEFFERSON	1,865	3,850	1,038	3	191	6,947
	ST CHARLES	1,530	3,333	786	6	186	5,841
	ST LOUIS COUNTY	8,978	16,385	3,956	33	956	30,308
	ST LOUIS CITY	8,792	12,145	1,854	14	490	23,295
	STL TOTAL	21,165	35,713	7,634	56	1,823	66,391
STATEWIDE		66,351	142,237	31,807	203	7,549	248,147

**TABLE 13
MHK, MHF AND TMH CHILDREN
JUNE 2009**

		NON CHIP POVERTY	CHIP NON-PREMIUM	CHIP PREMIUM	MHF	TMH	NEWBORNS	TOTAL CHILDREN
NW REGION	ANDREW	351	104	38	273	46	39	851
	ATCHISON	130	33	23	101	17	16	320
	BUCHANAN	3,348	623	316	3,788	556	372	9,003
	CALDWELL	262	64	31	293	47	33	730
	CARROLL	327	100	37	289	39	15	807
	CASS	2,571	610	452	2,087	360	272	6,352
	CHARITON	191	52	26	185	24	32	510
	CLINTON	545	104	59	367	67	56	1,198
	COOPER	529	110	74	393	100	65	1,271
	DAVISS	285	70	56	239	46	23	719
	DE KALB	276	48	63	205	38	35	665
	GENTRY	205	56	31	118	27	23	460
	GRUNDY	418	96	36	265	48	45	908
	HARRISON	436	96	75	218	56	37	918
	HOLT	133	42	23	98	20	16	332
	JOHNSON	1,290	271	195	1,084	225	167	3,232
	LAFAYETTE	1,129	251	136	832	206	139	2,693
	LINN	504	110	62	315	47	64	1,102
	LIVINGSTON	555	121	76	389	73	41	1,255
	MERCER	105	28	31	75	20	14	273
	NODAWAY	373	72	45	251	27	70	838
	PETTIS	1,949	442	211	1,506	255	133	4,496
	PUTNAM	163	41	53	78	31	16	382
	RAY	674	136	71	574	142	67	1,664
	SALINE	919	206	100	707	139	55	2,126
	SULLIVAN	247	68	22	221	32	25	615
	WORTH	88	34	12	27	3	5	169
	NW TOTAL	18,003	3,988	2,354	14,978	2,691	1,875	43,889
NE REGION	ADAIR	775	190	117	549	95	95	1,821
	AUDRAIN	915	200	94	785	105	99	2,198
	BOONE	4,096	810	484	3,748	635	434	10,207
	CALLAWAY	1,158	324	131	1,075	192	141	3,021
	CLARK	328	84	59	153	26	27	677
	COLE	1,852	353	205	1,856	299	256	4,821
	FRANKLIN	2,816	577	303	2,190	293	340	6,519
	GASCONADE	509	87	54	321	69	47	1,087
	HOWARD	351	98	50	261	65	37	862
	KNOX	149	42	39	89	7	16	342
	LEWIS	290	85	54	199	37	38	703
	LINCOLN	1,527	355	231	1,624	234	160	4,131
	MACON	570	165	89	344	63	47	1,278
	MARION	1,281	268	152	1,032	179	146	3,058
	MONROE	294	61	52	190	19	22	638
	MONTGOMERY	473	113	65	357	62	39	1,109
	OSAGE	278	67	47	209	35	32	668
	PIKE	587	126	88	442	96	80	1,419
	RALLS	287	65	44	179	43	34	652
	RANDOLPH	1,056	230	131	902	136	123	2,578
	SCHUYLER	164	46	57	115	13	17	412
	SCOTLAND	142	52	47	59	14	19	333
	SHELBY	304	75	46	132	17	29	603
	WARREN	1,132	192	111	863	157	105	2,560
	NE TOTAL	21,334	4,665	2,750	17,674	2,891	2,383	51,697
SE REGION	BOLLINGER	568	130	83	428	47	67	1,323
	BUTLER	2,253	436	239	2,206	331	196	5,661
	CAPE GIRARDEAU	2,276	482	231	1,928	346	246	5,509
	CARTER	401	95	42	283	66	42	929
	CRAWFORD	1,096	228	111	990	173	107	2,705
	DENT	747	203	118	613	112	69	1,862
	DUNKLIN	1,829	360	163	2,417	371	118	5,258
	HOWELL	2,239	486	219	1,696	276	275	5,191

**TABLE 13
MHK, MHF AND TMH CHILDREN
JUNE 2009**

		NON CHIP POVERTY	CHIP NON-PREMIUM	CHIP PREMIUM	MHF	TMH	NEWBORNS	TOTAL CHILDREN
SE REGION	IRON	507	102	64	380	56	59	1,168
	MADISON	616	159	75	395	88	52	1,385
	MARIES	293	65	43	236	42	32	711
	MISSISSIPPI	810	201	100	805	133	49	2,098
	NEW MADRID	969	219	137	1,046	183	104	2,658
	OREGON	545	158	75	472	66	35	1,351
	PEMISCOT	1,212	196	97	1,731	234	85	3,555
	PERRY	609	139	86	482	103	84	1,503
	PHELPS	1,458	363	212	1,319	210	169	3,731
	PULASKI	1,152	260	178	1,082	143	111	2,926
	REYNOLDS	340	77	43	236	46	28	770
	RIPLEY	856	224	98	813	135	59	2,185
	ST FRANCOIS	2,417	458	226	2,267	382	265	6,015
	STE GENEVIEVE	518	119	68	405	75	42	1,227
	SCOTT	2,059	499	224	1,952	444	94	5,272
	SHANNON	565	106	73	335	66	57	1,202
	STODDARD	1,308	386	234	1,003	193	138	3,262
	TEXAS	1,100	293	179	913	144	116	2,745
	WASHINGTON	1,333	249	129	1,348	238	149	3,446
	WAYNE	675	147	101	524	89	73	1,609
	SE TOTAL	30,751	6,840	3,648	28,305	4,792	2,921	77,257
SW REGION	BARRY	1,706	365	141	1,394	209	155	3,970
	BARTON	610	139	77	443	88	51	1,408
	BATES	651	149	102	488	78	72	1,540
	BENTON	729	181	109	626	157	71	1,873
	CAMDEN	1,656	342	209	926	168	142	3,443
	CEDAR	676	146	97	574	113	47	1,653
	CHRISTIAN	2,601	670	407	1,593	273	291	5,835
	DADE	380	101	88	209	40	21	839
	DALLAS	801	187	125	645	83	85	1,926
	DOUGLAS	690	150	129	638	89	69	1,765
	GREENE	8,819	1,857	914	7,042	1,092	1,246	20,970
	HENRY	836	213	116	722	155	74	2,116
	HICKORY	433	108	44	225	30	32	872
	JASPER	5,304	1,062	446	4,452	593	674	12,531
	LACLEDE	1,999	425	189	1,420	194	208	4,435
	LAWRENCE	1,598	389	145	1,127	213	144	3,616
	MCDONALD	1,380	254	70	1,136	166	127	3,133
	MILLER	1,297	300	197	832	147	116	2,889
	MONITEAU	499	132	97	313	73	51	1,165
	MORGAN	999	241	123	697	114	71	2,245
	NEWTON	2,258	536	248	1,661	293	303	5,299
	OZARK	489	138	50	343	82	38	1,140
	POLK	1,353	308	167	1,014	227	151	3,220
	ST CLAIR	403	90	39	387	51	42	1,012
	STONE	1,242	315	148	775	115	107	2,702
	TANEY	2,473	548	286	1,412	259	293	5,271
	VERNON	983	237	131	648	111	82	2,192
	WEBSTER	1,508	356	160	931	147	125	3,227
	WRIGHT	1,088	260	159	931	146	98	2,682
	SW TOTAL	45,461	10,199	5,213	33,604	5,506	4,986	104,969
KC REGION	CLAY	5,062	1,159	681	3,941	637	649	12,129
	JACKSON	25,048	5,118	2,515	28,178	3,759	2,637	67,255
	PLATTE	1,245	309	205	1,113	169	182	3,223
	KC TOTAL	31,355	6,586	3,401	33,232	4,565	3,468	82,607
STL REGION	JEFFERSON	5,247	1,214	772	4,331	757	777	13,098
	ST CHARLES	4,655	1,047	540	3,782	662	800	11,486
	ST LOUIS COUNTY	23,709	5,411	2,651	22,870	3,968	2,642	61,251
	ST LOUIS CITY	16,534	2,966	888	23,645	3,286	1,531	48,850
	STL TOTAL	50,145	10,638	4,851	54,628	8,673	5,750	134,685
STATEWIDE		197,049	42,916	22,217	182,421	29,118	21,383	495,104

**TABLE 14
MHF, TMH AND MPW PARENTS/CARETAKERS
JUNE 2009**

		MHF	TMH	MPW	EXTENDED WOMEN'S HEALTH	UNINSURED WOMEN'S HEALTH	TOTAL PARENTS/ CARETAKERS
NW REGION	ANDREW	76	20	49	30	22	197
	ATCHISON	37	5	25	11	0	78
	BUCHANAN	1,201	220	631	320	35	2,407
	CALDWELL	115	28	40	30	21	234
	CARROLL	120	19	42	13	49	243
	CASS	741	160	362	217	109	1,589
	CHARITON	61	8	30	26	4	129
	CLINTON	110	22	82	44	41	299
	COOPER	130	50	81	51	49	361
	DAVISS	61	19	40	30	6	156
	DE KALB	52	17	41	19	13	142
	GENTRY	21	11	17	15	5	69
	GRUNDY	88	20	60	32	5	205
	HARRISON	57	22	62	40	15	196
	HOLT	36	3	21	9	1	70
	JOHNSON	430	106	214	138	80	968
	LAFAYETTE	309	73	171	96	95	744
	LINN	98	23	81	38	30	270
	LIVINGSTON	128	33	77	41	68	347
	MERCER	18	9	19	10	4	60
	NODAWAY	77	11	67	50	3	208
	PETTIS	506	92	260	148	180	1,186
	PUTNAM	29	13	20	17	1	80
	RAY	204	70	146	63	22	505
	SALINE	256	72	112	46	63	549
	SULLIVAN	53	11	32	16	12	124
	WORTH	11	3	7	4	1	26
	NW TOTAL	5,025	1,140	2,789	1,554	934	11,442
NE REGION	ADAIR	189	45	156	91	8	489
	AUDRAIN	286	50	117	77	80	610
	BOONE	1,230	258	672	379	618	3,157
	CALLAWAY	432	96	184	109	76	897
	CLARK	54	14	50	16	4	138
	COLE	606	136	292	191	171	1,396
	FRANKLIN	817	139	430	284	47	1,717
	GASCONADE	108	30	61	50	23	272
	HOWARD	76	22	46	32	24	200
	KNOX	32	2	11	15	4	64
	LEWIS	68	12	51	25	5	161
	LINCOLN	630	121	216	128	138	1,233
	MACON	105	32	74	51	35	297
	MARION	302	85	176	127	84	774
	MONROE	52	7	38	19	23	139
	MONTGOMERY	125	41	66	36	37	305
	OSAGE	66	17	46	20	1	150
	PIKE	154	38	115	46	66	419
	RALLS	57	17	29	32	26	161
	RANDOLPH	334	69	178	80	39	700
	SCHUYLER	45	8	20	17	3	93
	SCOTLAND	25	6	16	15	0	62
	SHELBY	40	8	38	21	8	115
	WARREN	348	70	160	80	96	754
	NE TOTAL	6,181	1,323	3,242	1,941	1,616	14,303
SE REGION	BOLLINGER	169	27	80	49	25	350
	BUTLER	819	180	271	172	98	1,540
	CAPE GIRARDEAU	605	165	392	210	120	1,492
	CARTER	87	25	44	30	3	189
	CRAWFORD	396	98	161	81	47	783
	DENT	218	53	112	50	16	449
	DUNKLIN	739	166	260	76	100	1,341
	HOWELL	580	121	350	189	52	1,292

NOTE: EXTENDED WOMEN'S HEALTH SERVICES IS A RESULT OF THE 1115 WAIVER.

**TABLE 14
MHF, TMH AND MPW PARENTS/CARETAKERS
JUNE 2009**

		MHF	TMH	MPW	EXTENDED WOMEN'S HEALTH	UNINSURED WOMEN'S HEALTH	TOTAL PARENTS/ CARETAKERS
SE REGION	IRON	132	31	70	38	14	285
	MADISON	155	50	89	47	51	392
	MARIES	104	23	28	21	8	184
	MISSISSIPPI	242	64	112	59	42	519
	NEW MADRID	356	81	136	62	32	667
	OREGON	131	25	73	38	21	288
	PEMISCOT	513	102	160	56	23	854
	PERRY	176	50	83	48	38	395
	PHELPS	524	113	239	139	51	1,066
	PULASKI	371	75	185	118	30	779
	REYNOLDS	100	26	32	24	23	205
	RIPLEY	345	71	116	60	54	646
	ST FRANCOIS	896	219	405	190	91	1,801
	STE GENEVIEVE	172	44	65	27	36	344
	SCOTT	687	199	297	135	189	1,507
	SHANNON	121	21	67	49	50	308
	STODDARD	332	87	156	116	29	720
	TEXAS	326	63	158	113	26	686
	WASHINGTON	534	131	190	112	156	1,123
	WAYNE	193	43	83	45	62	426
	SE TOTAL	10,023	2,353	4,414	2,354	1,487	20,631
SW REGION	BARRY	435	82	251	149	54	971
	BARTON	165	35	69	39	15	323
	BATES	140	34	84	65	20	343
	BENTON	275	74	98	39	32	518
	CAMDEN	334	83	197	132	59	805
	CEDAR	207	61	77	39	9	393
	CHRISTIAN	534	135	377	257	87	1,390
	DADE	70	11	45	23	3	152
	DALLAS	265	42	104	71	16	498
	DOUGLAS	236	39	84	54	8	421
	GREENE	2,402	441	1,487	952	533	5,815
	HENRY	280	77	118	57	21	553
	HICKORY	77	17	48	21	21	184
	JASPER	1,297	211	785	537	227	3,057
	LACLEDE	458	82	252	173	44	1,009
	LAWRENCE	368	87	220	134	32	841
	MCDONALD	301	61	154	96	16	628
	MILLER	312	58	168	107	61	706
	MONITEAU	114	36	64	41	19	274
	MORGAN	245	57	129	62	59	552
	NEWTON	487	105	329	217	33	1,171
	OZARK	132	37	59	33	23	284
	POLK	368	88	196	104	47	803
	ST CLAIR	169	27	35	29	32	292
	STONE	266	52	126	107	36	587
	TANEY	402	76	343	239	120	1,180
	VERNON	202	56	119	77	28	482
	WEBSTER	343	63	192	120	69	787
	WRIGHT	329	67	159	80	26	661
	SW TOTAL	11,213	2,294	6,369	4,054	1,750	25,680
KC REGION	CLAY	1,310	258	785	570	387	3,310
	JACKSON	8,706	1,341	3,372	2,140	1,630	17,189
	PLATTE	377	57	236	154	82	906
	KC TOTAL	10,393	1,656	4,393	2,864	2,099	21,405
STL REGION	JEFFERSON	1,786	385	862	571	271	3,875
	ST CHARLES	1,439	266	713	565	370	3,353
	ST LOUIS COUNTY	8,015	1,554	2,856	2,005	732	15,162
	ST LOUIS CITY	7,975	1,253	1,910	1,100	831	13,069
	STL TOTAL	19,215	3,458	6,341	4,241	2,204	35,459
STATEWIDE		62,050	12,224	27,548	17,008	10,090	128,920

NOTE: EXTENDED WOMEN'S HEALTH SERVICES IS A RESULT OF THE 1115 WAIVER.

**TABLE 15
NC AND MHABD APPLICATIONS FOR PERSONS < 65 YEARS OF AGE (EXCLUDING VENDOR)
JUNE 2009**

		# RECEIVED	# APPROVED	# REJECTED	PERCENT REJECTED	TOTAL RESOLVED	DAYS FOR APPLICATION RESOLUTION					% OVER 90 DAYS	AVERAGE DAYS
							30 DAYS OR LESS	31-45 DAYS	46-90 DAYS	91-105 DAYS	OVER 105 DAYS		
NW REGION	ANDREW	19	12	15	60.0%	25	7	4	7	1	6	28.0%	81
	ATCHISON	4	2	4	80.0%	5	0	0	2	1	2	60.0%	108
	BUCHANAN	189	96	103	52.8%	195	74	33	53	10	25	17.9%	53
	CALDWELL	16	6	6	54.5%	11	2	3	3	0	3	27.3%	65
	CARROLL	13	5	18	78.3%	23	6	1	9	4	3	30.4%	69
	CASS	106	59	66	54.5%	121	42	21	40	6	12	14.9%	51
	CHARITON	5	1	4	80.0%	5	1	0	2	1	1	40.0%	76
	CLINTON	24	11	16	61.5%	26	14	5	3	0	4	15.4%	40
	COOPER	22	15	3	18.8%	16	6	2	4	0	4	25.0%	74
	DAVISS	13	8	3	27.3%	11	4	2	4	0	1	9.1%	46
	DE KALB	18	12	7	36.8%	19	6	6	3	1	3	21.1%	52
	GENTRY	11	2	7	77.8%	9	6	1	1	0	1	11.1%	34
	GRUNDY	18	12	13	54.2%	24	8	8	5	0	3	12.5%	57
	HARRISON	21	7	11	61.1%	18	9	4	5	0	0	0.0%	30
	HOLT	3	1	1	50.0%	2	0	0	2	0	0	0.0%	52
	JOHNSON	64	34	37	52.1%	71	25	11	23	3	9	16.9%	56
	LAFAYETTE	36	24	19	44.2%	43	15	5	10	2	11	30.2%	66
	LINN	27	18	13	41.9%	31	16	3	8	4	0	12.9%	41
	LIVINGSTON	35	18	14	43.8%	32	12	3	8	1	8	28.1%	72
	MERCER	5	4	3	42.9%	7	3	2	2	0	0	0.0%	31
	NODAWAY	24	6	26	81.3%	32	10	8	9	2	3	15.6%	53
	PETTIS	92	46	46	51.1%	90	27	16	34	3	10	14.4%	55
	PUTNAM	7	3	6	75.0%	8	5	0	2	0	1	12.5%	38
	RAY	33	29	23	46.0%	50	15	7	19	0	9	18.0%	57
	SALINE	63	20	25	56.8%	44	19	3	15	4	3	15.9%	51
	SULLIVAN	18	7	7	50.0%	14	5	4	4	0	1	7.1%	48
	WORTH	5	2	2	50.0%	4	4	0	0	0	0	0.0%	8
	NW TOTAL	891	460	498	53.2%	936	341	152	277	43	123	17.7%	55
NE REGION	ADAIR	56	34	36	52.2%	69	27	13	17	3	9	17.4%	51
	AUDRAIN	46	28	24	48.0%	50	20	6	16	3	5	16.0%	54
	BOONE	274	96	122	56.2%	217	96	40	65	5	11	7.4%	40
	CALLAWAY	52	34	42	55.3%	76	23	10	23	7	13	26.3%	77
	CLARK	15	10	8	50.0%	16	5	2	8	1	0	6.3%	45
	COLE	76	50	36	42.9%	84	27	9	25	5	18	27.4%	61
	FRANKLIN	121	51	51	54.8%	93	27	8	26	6	26	34.4%	72
	GASCONADE	22	8	7	46.7%	15	5	1	7	1	1	13.3%	46
	HOWARD	10	7	13	65.0%	20	5	3	5	4	3	35.0%	69
	KNOX	10	4	3	42.9%	7	3	2	1	1	0	14.3%	32
	LEWIS	19	6	15	71.4%	21	11	2	7	1	0	4.8%	35
	LINCOLN	82	43	27	39.1%	69	29	9	22	1	8	13.0%	48
	MACON	18	11	12	52.2%	23	10	6	6	0	1	4.3%	36
	MARION	76	41	36	49.3%	73	24	10	20	7	12	26.0%	64
	MONROE	13	5	2	33.3%	6	5	1	0	0	0	0.0%	20
	MONTGOMERY	23	8	9	52.9%	17	9	2	5	0	1	5.9%	38
	OSAGE	11	12	7	36.8%	19	6	4	4	1	4	26.3%	62
	PIKE	51	20	11	39.3%	28	10	5	9	2	2	14.3%	53
	RALLS	15	4	10	71.4%	14	6	2	4	0	2	14.3%	49
	RANDOLPH	47	29	23	45.1%	51	22	7	12	1	9	19.6%	53
	SCHUYLER	2	0	2	100.0%	2	0	0	2	0	0	0.0%	82
	SCOTLAND	7	5	3	37.5%	8	4	0	2	2	0	25.0%	37
	SHELBY	11	5	7	58.3%	12	2	2	4	0	4	33.3%	75
	WARREN	46	23	17	42.5%	40	16	5	13	2	4	15.0%	48
	NE TOTAL	1,103	534	523	50.8%	1,030	392	149	303	53	133	18.1%	54
SE REGION	BOLLINGER	37	10	18	64.3%	28	13	2	6	1	6	25.0%	55
	BUTLER	144	72	31	30.1%	103	55	8	22	4	14	17.5%	50
	CAPE GIRARDEAU	118	45	68	60.7%	112	40	12	36	10	14	21.4%	57
	CARTER	12	5	13	72.2%	18	5	2	8	0	3	16.7%	57
	CRAWFORD	63	27	43	63.2%	68	18	7	32	5	6	16.2%	58
	DENT	41	22	14	38.9%	36	12	5	14	1	4	13.9%	63
	DUNKLIN	106	54	50	48.5%	103	43	15	33	4	8	11.7%	45
	HOWELL	105	75	66	47.8%	138	48	13	49	9	19	20.3%	62

**TABLE 15
NC AND MHABD APPLICATIONS FOR PERSONS < 65 YEARS OF AGE (EXCLUDING VENDOR)
JUNE 2009**

		# RECEIVED	# APPROVED	# REJECTED	PERCENT REJECTED	TOTAL RESOLVED	DAYS FOR APPLICATION RESOLUTION					% OVER 90 DAYS	AVERAGE DAYS
							30 DAYS OR LESS	31-45 DAYS	46-90 DAYS	91-105 DAYS	OVER 105 DAYS		
SE REGION	IRON	33	12	18	60.0%	30	19	2	4	1	4	16.7%	35
	MADISON	27	18	13	44.8%	29	15	6	6	0	2	6.9%	42
	MARIES	18	4	7	63.6%	11	8	0	2	0	1	9.1%	32
	MISSISSIPPI	40	25	25	51.0%	49	23	7	14	2	3	10.2%	39
	NEW MADRID	48	31	27	47.4%	57	19	9	22	3	4	12.3%	51
	OREGON	36	21	20	52.6%	38	19	3	11	3	2	13.2%	44
	PEMISCOT	47	25	19	44.2%	43	21	4	9	5	4	20.9%	48
	PERRY	34	19	22	53.7%	41	20	6	10	4	1	12.2%	38
	PHELPS	79	52	53	54.1%	98	36	10	43	7	2	9.2%	48
	PULASKI	47	28	33	56.9%	58	13	7	13	7	18	43.1%	85
	REYNOLDS	14	7	8	57.1%	14	4	3	4	1	2	21.4%	57
	RIPLEY	40	29	19	39.6%	48	16	6	11	0	15	31.3%	76
	ST FRANCOIS	161	85	70	45.8%	153	68	13	39	10	23	21.6%	67
	STE GENEVIEVE	22	16	15	50.0%	30	14	5	8	1	2	10.0%	44
	SCOTT	106	43	70	62.5%	112	33	26	45	1	7	7.1%	47
	SHANNON	15	7	10	58.8%	17	8	4	2	2	1	17.6%	44
	STODDARD	84	40	29	43.3%	67	32	5	19	1	10	16.4%	50
	TEXAS	40	16	32	66.7%	48	31	5	8	1	3	8.3%	31
	WASHINGTON	97	30	63	69.2%	91	48	6	24	3	10	14.3%	44
	WAYNE	46	28	17	37.8%	45	21	3	11	3	7	22.2%	53
	SE TOTAL	1,660	846	873	51.8%	1,685	702	194	505	89	195	16.9%	53
SW REGION	BARRY	76	48	36	43.9%	82	46	4	26	3	3	7.3%	38
	BARTON	28	14	11	45.8%	24	18	2	2	0	2	8.3%	26
	BATES	27	21	15	41.7%	36	16	5	8	4	3	19.4%	48
	BENTON	45	18	42	70.0%	60	33	5	16	2	4	10.0%	35
	CAMDEN	49	28	31	52.5%	59	17	11	23	5	3	13.6%	52
	CEDAR	26	23	22	50.0%	44	13	7	17	5	2	15.9%	50
	CHRISTIAN	98	38	76	68.5%	111	47	18	27	8	11	17.1%	49
	DADE	9	7	7	50.0%	14	4	1	6	3	0	21.4%	55
	DALLAS	33	17	14	45.2%	31	16	5	6	0	4	12.9%	46
	DOUGLAS	25	10	23	69.7%	33	13	6	13	1	0	3.0%	40
	GREENE	572	261	319	56.8%	562	252	92	148	19	51	12.5%	47
	HENRY	79	29	49	65.3%	75	38	7	18	4	8	16.0%	48
	HICKORY	14	13	11	47.8%	23	10	4	7	1	1	8.7%	45
	JASPER	366	181	217	55.8%	389	168	62	91	25	43	17.5%	47
	LACLEDE	88	38	44	54.3%	81	36	14	27	1	3	4.9%	37
	LAWRENCE	67	31	45	59.2%	76	35	10	16	5	10	19.7%	49
	MCDONALD	65	21	53	71.6%	74	28	9	16	6	15	28.4%	67
	MILLER	45	19	20	55.6%	36	8	1	17	2	8	27.8%	72
	MONITEAU	15	8	6	42.9%	14	8	1	3	1	1	14.3%	37
	MORGAN	32	29	19	40.4%	47	12	4	13	4	14	38.3%	79
	NEWTON	138	61	90	60.0%	150	61	21	45	7	16	15.3%	47
	OZARK	23	8	16	66.7%	24	11	5	6	2	0	8.3%	34
	POLK	52	35	33	50.0%	66	24	7	23	2	10	18.2%	56
	ST CLAIR	27	11	17	60.7%	28	8	3	8	3	6	32.1%	76
	STONE	37	17	25	59.5%	42	23	2	8	3	6	21.4%	55
	TANEY	110	55	59	53.2%	111	54	18	31	1	7	7.2%	40
	VERNON	36	30	19	39.6%	48	20	12	9	1	6	14.6%	44
	WEBSTER	74	38	54	62.1%	87	40	20	23	0	4	4.6%	39
	WRIGHT	44	20	24	55.8%	43	20	5	14	2	2	9.3%	44
	SW TOTAL	2,300	1,129	1,397	56.6%	2,470	1,079	361	667	120	243	14.7%	48
KC REGION	CLAY	211	92	126	58.3%	216	93	30	52	13	28	19.0%	52
	JACKSON	1,173	492	675	58.6%	1,151	312	103	435	82	219	26.2%	71
	PLATTE	55	23	30	57.7%	52	19	0	22	3	8	21.2%	71
	KC TOTAL	1,439	607	831	58.6%	1,419	424	133	509	98	255	24.9%	68
STL REGION	JEFFERSON	237	94	123	56.7%	217	98	21	76	5	17	10.1%	44
	ST CHARLES	177	83	90	52.9%	170	67	28	55	10	10	11.8%	49
	ST LOUIS COUNTY	721	309	369	54.7%	675	220	78	240	41	96	20.3%	59
	ST LOUIS CITY	696	344	381	52.6%	724	195	60	281	72	116	26.0%	66
	STL TOTAL	1,831	830	963	53.9%	1,786	580	187	652	128	239	20.5%	59
STATEWIDE		9,224	4,406	5,085	54.5%	9,326	3,518	1,176	2,913	531	1,188	18.4%	55

**TABLE 16
NC AND MHABD APPLICATIONS FOR PERSONS 65+ YEARS OF AGE (EXCLUDING VENDOR)
JUNE 2009**

		# RECEIVED	# APPROVED	# REJECTED	PERCENT REJECTED	TOTAL RESOLVED	DAYS FOR APPLICATION RESOLUTION					% OVER 45 DAYS	AVERAGE DAYS
							30 DAYS OR LESS	31-45 DAYS	46-90 DAYS	91-105 DAYS	OVER 105 DAYS		
NW REGION	ANDREW	3	1	0	0.0%	1	0	0	1	0	0	100.0%	46
	ATCHISON	4	0	2	100.0%	2	1	0	1	0	0	50.0%	37
	BUCHANAN	19	11	6	35.3%	17	11	3	3	0	0	17.6%	25
	CALDWELL	1	5	1	25.0%	4	3	1	0	0	0	0.0%	24
	CARROLL	1	0	0	0.0%	0	0	0	0	0	0	0.0%	0
	CASS	15	3	3	60.0%	5	4	0	1	0	0	20.0%	26
	CHARITON	0	0	0	0.0%	0	0	0	0	0	0	0.0%	0
	CLINTON	3	3	1	25.0%	4	2	2	0	0	0	0.0%	33
	COOPER	2	3	1	25.0%	4	2	1	0	0	1	25.0%	59
	DAVISS	0	0	0	0.0%	0	0	0	0	0	0	0.0%	0
	DE KALB	4	2	2	50.0%	4	2	1	1	0	0	25.0%	34
	GENTRY	0	0	1	100.0%	1	1	0	0	0	0	0.0%	23
	GRUNDY	2	5	2	28.6%	7	3	3	0	1	0	14.3%	42
	HARRISON	2	1	1	50.0%	2	2	0	0	0	0	0.0%	14
	HOLT	1	2	0	0.0%	2	2	0	0	0	0	0.0%	20
	JOHNSON	13	5	3	37.5%	8	4	3	1	0	0	12.5%	24
	LAFAYETTE	7	0	1	100.0%	1	1	0	0	0	0	0.0%	8
	LINN	11	3	3	50.0%	6	5	1	0	0	0	0.0%	8
	LIVINGSTON	3	5	0	0.0%	5	4	0	1	0	0	20.0%	16
	MERCER	1	1	0	0.0%	1	1	0	0	0	0	0.0%	12
	NODAWAY	5	4	2	33.3%	6	4	0	1	0	1	33.3%	38
	PETTIS	13	13	4	26.7%	15	10	1	4	0	0	26.7%	27
	PUTNAM	1	0	2	100.0%	2	2	0	0	0	0	0.0%	16
	RAY	4	1	1	50.0%	2	1	1	0	0	0	0.0%	37
	SALINE	7	7	2	22.2%	9	4	3	2	0	0	22.2%	37
	SULLIVAN	3	1	1	50.0%	2	0	1	1	0	0	50.0%	45
	WORTH	0	0	1	100.0%	1	1	0	0	0	0	0.0%	29
	NW TOTAL	125	76	40	36.0%	111	70	21	17	1	2	18.0%	29
NE REGION	ADAIR	5	11	2	18.2%	11	5	2	3	0	1	36.4%	45
	AUDRAIN	4	4	3	42.9%	7	2	2	3	0	0	42.9%	43
	BOONE	26	25	9	28.1%	32	20	4	7	0	1	25.0%	30
	CALLAWAY	13	7	1	12.5%	8	7	1	0	0	0	0.0%	10
	CLARK	1	1	0	0.0%	1	1	0	0	0	0	0.0%	26
	COLE	11	7	6	46.2%	13	8	2	3	0	0	23.1%	31
	FRANKLIN	22	4	3	42.9%	7	2	2	3	0	0	42.9%	39
	GASCONADE	2	2	1	33.3%	3	1	2	0	0	0	0.0%	38
	HOWARD	4	1	1	50.0%	2	2	0	0	0	0	0.0%	3
	KNOX	1	0	0	0.0%	0	0	0	0	0	0	0.0%	0
	LEWIS	3	3	0	0.0%	2	1	1	0	0	0	0.0%	25
	LINCOLN	8	4	2	33.3%	6	3	3	0	0	0	0.0%	23
	MACON	3	3	0	0.0%	3	2	1	0	0	0	0.0%	23
	MARION	13	10	2	16.7%	12	9	1	2	0	0	16.7%	22
	MONROE	0	0	0	0.0%	0	0	0	0	0	0	0.0%	0
	MONTGOMERY	4	3	2	40.0%	5	5	0	0	0	0	0.0%	9
	OSAGE	0	0	0	0.0%	0	0	0	0	0	0	0.0%	0
	PIKE	6	3	1	25.0%	4	4	0	0	0	0	0.0%	11
	RALLS	5	3	2	40.0%	5	3	0	2	0	0	40.0%	30
	RANDOLPH	8	5	3	37.5%	8	5	2	1	0	0	12.5%	26
	SCHUYLER	0	0	0	0.0%	0	0	0	0	0	0	0.0%	0
	SCOTLAND	2	3	0	0.0%	3	3	0	0	0	0	0.0%	8
	SHELBY	3	0	0	0.0%	0	0	0	0	0	0	0.0%	0
	WARREN	7	6	3	33.3%	9	5	3	1	0	0	11.1%	27
	NE TOTAL	151	105	41	29.1%	141	88	26	25	0	2	19.1%	28
SE REGION	BOLLINGER	4	2	0	0.0%	2	2	0	0	0	0	0.0%	1
	BUTLER	16	18	2	10.0%	20	14	5	1	0	0	5.0%	15
	CAPE GIRARDEAU	17	8	4	33.3%	12	7	4	1	0	0	8.3%	23
	CARTER	5	3	2	40.0%	5	3	2	0	0	0	0.0%	20
	CRAWFORD	7	6	4	44.4%	9	3	2	4	0	0	44.4%	47
	DENT	1	4	0	0.0%	4	1	2	1	0	0	25.0%	38
	DUNKLIN	26	13	5	27.8%	18	10	6	2	0	0	11.1%	26
	HOWELL	8	7	8	57.1%	14	4	6	3	0	1	28.6%	42

**TABLE 16
NC AND MHABD APPLICATIONS FOR PERSONS 65+ YEARS OF AGE (EXCLUDING VENDOR)
JUNE 2009**

		# RECEIVED	# APPROVED	# REJECTED	PERCENT REJECTED	TOTAL RESOLVED	DAYS FOR APPLICATION RESOLUTION					% OVER 45 DAYS	AVERAGE DAYS
							30 DAYS OR LESS	31-45 DAYS	46-90 DAYS	91-105 DAYS	OVER 105 DAYS		
SE REGION	IRON	2	2	1	33.3%	3	2	0	1	0	0	33.3%	30
	MADISON	2	4	1	20.0%	5	3	1	1	0	0	20.0%	28
	MARIES	6	7	1	12.5%	8	8	0	0	0	0	0.0%	11
	MISSISSIPPI	5	2	2	50.0%	4	2	1	1	0	0	25.0%	27
	NEW MADRID	2	2	4	66.7%	6	1	4	1	0	0	16.7%	37
	OREGON	4	3	1	33.3%	3	2	1	0	0	0	0.0%	21
	PEMISCOT	17	14	5	27.8%	18	14	2	2	0	0	11.1%	18
	PERRY	2	3	2	40.0%	5	2	3	0	0	0	0.0%	30
	PHELPS	21	8	8	53.3%	15	11	2	2	0	0	13.3%	23
	PULASKI	7	5	5	55.6%	9	2	2	3	0	2	55.6%	82
	REYNOLDS	5	3	2	40.0%	5	1	3	1	0	0	20.0%	43
	RIPLEY	11	4	5	55.6%	9	2	3	4	0	0	44.4%	39
	ST FRANCOIS	17	17	2	11.1%	18	14	2	2	0	0	11.1%	15
	STE GENEVIEVE	13	3	2	40.0%	5	4	0	1	0	0	20.0%	19
	SCOTT	16	10	0	0.0%	10	8	1	1	0	0	10.0%	19
	SHANNON	0	0	0	0.0%	0	0	0	0	0	0	0.0%	0
	STODDARD	13	8	8	50.0%	16	11	4	1	0	0	6.3%	22
	TEXAS	8	5	2	28.6%	7	6	1	0	0	0	0.0%	15
	WASHINGTON	11	8	4	40.0%	10	8	1	1	0	0	10.0%	17
	WAYNE	7	3	5	62.5%	8	4	1	3	0	0	37.5%	32
	SE TOTAL	253	172	85	34.3%	248	149	59	37	0	3	16.1%	27
SW REGION	BARRY	13	7	9	69.2%	13	10	1	2	0	0	15.4%	20
	BARTON	3	3	1	25.0%	4	3	1	0	0	0	0.0%	10
	BATES	3	1	3	75.0%	4	2	2	0	0	0	0.0%	27
	BENTON	10	6	1	14.3%	7	7	0	0	0	0	0.0%	9
	CAMDEN	7	4	3	42.9%	7	5	1	0	1	0	14.3%	29
	CEDAR	2	3	0	0.0%	3	2	0	1	0	0	33.3%	20
	CHRISTIAN	15	7	3	33.3%	9	6	2	1	0	0	11.1%	22
	DADE	2	2	0	0.0%	2	2	0	0	0	0	0.0%	22
	DALLAS	1	4	0	0.0%	3	3	0	0	0	0	0.0%	12
	DOUGLAS	6	4	4	50.0%	8	8	0	0	0	0	0.0%	5
	GREENE	63	37	20	36.4%	55	36	9	8	0	2	18.2%	31
	HENRY	9	0	5	100.0%	5	3	1	1	0	0	20.0%	22
	HICKORY	3	4	1	20.0%	5	4	1	0	0	0	0.0%	9
	JASPER	42	27	15	35.7%	42	28	5	9	0	0	21.4%	25
	LACLEDE	11	8	6	42.9%	14	10	4	0	0	0	0.0%	21
	LAWRENCE	11	8	2	22.2%	9	8	0	0	0	1	11.1%	18
	MCDONALD	13	3	6	66.7%	9	7	0	0	0	2	22.2%	50
	MILLER	9	3	2	40.0%	5	2	0	2	1	0	60.0%	44
	MONITEAU	2	1	0	0.0%	1	1	0	0	0	0	0.0%	6
	MORGAN	9	5	1	16.7%	6	3	2	1	0	0	16.7%	30
	NEWTON	25	16	6	28.6%	21	13	6	1	1	0	9.5%	25
	OZARK	5	2	1	33.3%	3	2	0	1	0	0	33.3%	23
	POLK	7	4	2	33.3%	6	4	0	2	0	0	33.3%	25
	ST CLAIR	4	3	2	40.0%	5	2	2	1	0	0	20.0%	27
	STONE	5	4	3	42.9%	7	5	2	0	0	0	0.0%	17
	TANEY	16	9	3	25.0%	12	9	2	1	0	0	8.3%	18
	VERNON	3	3	1	33.3%	3	2	1	0	0	0	0.0%	15
	WEBSTER	9	4	2	33.3%	6	4	2	0	0	0	0.0%	21
	WRIGHT	5	1	1	50.0%	2	2	0	0	0	0	0.0%	15
	SW TOTAL	313	183	103	37.3%	276	193	44	31	3	5	14.1%	24
KC REGION	CLAY	33	21	11	34.4%	32	19	7	5	0	1	18.8%	32
	JACKSON	173	109	70	40.0%	175	86	56	29	2	2	18.9%	32
	PLATTE	17	11	2	15.4%	13	7	4	1	0	1	15.4%	30
	KC TOTAL	223	141	83	37.7%	220	112	67	35	2	4	18.6%	32
STL REGION	JEFFERSON	30	14	11	44.0%	25	18	2	4	0	1	20.0%	26
	ST CHARLES	40	20	16	44.4%	36	22	6	8	0	0	22.2%	29
	ST LOUIS COUNTY	164	118	55	32.0%	172	105	32	27	2	6	20.3%	30
	ST LOUIS CITY	98	60	26	30.2%	86	43	13	26	2	2	34.9%	34
	STL TOTAL	332	212	108	33.9%	319	188	53	65	4	9	24.5%	31
STATEWIDE		1,397	889	460	35.0%	1,315	800	270	210	10	25	18.6%	28

TABLE 17
NC AND MHABD VENDOR APPLICATIONS FOR PERSONS < 65 YEARS OF AGE
JUNE 2009

		# RECEIVED	# APPROVED	# REJECTED	PERCENT REJECTED	TOTAL RESOLVED	DAYS FOR APPLICATION RESOLUTION					% OVER 90 DAYS	AVERAGE DAYS
							30 DAYS OR LESS	31-45 DAYS	46-90 DAYS	91-105 DAYS	OVER 105 DAYS		
NW REGION	ANDREW	0	0	0	0.0%	0	0	0	0	0	0	0.0%	0
	ATCHISON	2	0	0	0.0%	0	0	0	0	0	0	0.0%	0
	BUCHANAN	2	0	1	100.0%	1	0	0	1	0	0	0.0%	89
	CALDWELL	0	0	0	0.0%	0	0	0	0	0	0	0.0%	0
	CARROLL	0	1	0	0.0%	1	0	0	1	0	0	0.0%	87
	CASS	2	0	0	0.0%	0	0	0	0	0	0	0.0%	0
	CHARITON	0	0	0	0.0%	0	0	0	0	0	0	0.0%	0
	CLINTON	1	0	1	100.0%	1	1	0	0	0	0	0.0%	23
	COOPER	0	0	0	0.0%	0	0	0	0	0	0	0.0%	0
	DAVISS	0	0	0	0.0%	0	0	0	0	0	0	0.0%	0
	DE KALB	0	0	0	0.0%	0	0	0	0	0	0	0.0%	0
	GENTRY	0	0	0	0.0%	0	0	0	0	0	0	0.0%	0
	GRUNDY	1	0	0	0.0%	0	0	0	0	0	0	0.0%	0
	HARRISON	0	0	0	0.0%	0	0	0	0	0	0	0.0%	0
	HOLT	0	0	0	0.0%	0	0	0	0	0	0	0.0%	0
	JOHNSON	0	0	0	0.0%	0	0	0	0	0	0	0.0%	0
	LAFAYETTE	0	0	0	0.0%	0	0	0	0	0	0	0.0%	0
	LINN	0	0	0	0.0%	0	0	0	0	0	0	0.0%	0
	LIVINGSTON	2	0	0	0.0%	0	0	0	0	0	0	0.0%	0
	MERCER	0	0	0	0.0%	0	0	0	0	0	0	0.0%	0
	NODAWAY	1	0	0	0.0%	0	0	0	0	0	0	0.0%	0
	PETTIS	0	1	0	0.0%	1	0	0	0	0	1	100.0%	139
	PUTNAM	0	0	0	0.0%	0	0	0	0	0	0	0.0%	0
	RAY	0	0	0	0.0%	0	0	0	0	0	0	0.0%	0
	SALINE	0	0	0	0.0%	0	0	0	0	0	0	0.0%	0
	SULLIVAN	0	0	0	0.0%	0	0	0	0	0	0	0.0%	0
	WORTH	0	0	0	0.0%	0	0	0	0	0	0	0.0%	0
	NW TOTAL	11	2	2	50.0%	4	1	0	2	0	1	25.0%	85
NE REGION	ADAIR	0	0	0	0.0%	0	0	0	0	0	0	0.0%	0
	AUDRAIN	1	1	0	0.0%	1	0	1	0	0	0	0.0%	39
	BOONE	0	0	0	0.0%	0	0	0	0	0	0	0.0%	0
	CALLAWAY	0	0	0	0.0%	0	0	0	0	0	0	0.0%	0
	CLARK	0	0	0	0.0%	0	0	0	0	0	0	0.0%	0
	COLE	1	2	1	33.3%	3	1	2	0	0	0	0.0%	29
	FRANKLIN	4	1	0	0.0%	1	0	0	1	0	0	0.0%	53
	GASCONADE	0	0	0	0.0%	0	0	0	0	0	0	0.0%	0
	HOWARD	1	0	0	0.0%	0	0	0	0	0	0	0.0%	0
	KNOX	0	0	0	0.0%	0	0	0	0	0	0	0.0%	0
	LEWIS	0	0	0	0.0%	0	0	0	0	0	0	0.0%	0
	LINCOLN	3	1	1	50.0%	2	0	0	2	0	0	0.0%	48
	MACON	0	0	0	0.0%	0	0	0	0	0	0	0.0%	0
	MARION	1	0	0	0.0%	0	0	0	0	0	0	0.0%	0
	MONROE	0	0	0	0.0%	0	0	0	0	0	0	0.0%	0
	MONTGOMERY	1	0	0	0.0%	0	0	0	0	0	0	0.0%	0
	OSAGE	0	0	0	0.0%	0	0	0	0	0	0	0.0%	0
	PIKE	0	0	0	0.0%	0	0	0	0	0	0	0.0%	0
	RALLS	0	0	0	0.0%	0	0	0	0	0	0	0.0%	0
	RANDOLPH	1	0	0	0.0%	0	0	0	0	0	0	0.0%	0
	SCHUYLER	0	0	0	0.0%	0	0	0	0	0	0	0.0%	0
	SCOTLAND	0	0	0	0.0%	0	0	0	0	0	0	0.0%	0
	SHELBY	0	0	0	0.0%	0	0	0	0	0	0	0.0%	0
	WARREN	0	0	0	0.0%	0	0	0	0	0	0	0.0%	0
	NE TOTAL	13	5	2	28.6%	7	1	3	3	0	0	0.0%	39
SE REGION	BOLLINGER	0	0	1	100.0%	1	0	1	0	0	0	0.0%	37
	BUTLER	0	0	0	0.0%	0	0	0	0	0	0	0.0%	0
	CAPE GIRARDEAU	2	1	0	0.0%	1	0	0	1	0	0	0.0%	70
	CARTER	0	0	0	0.0%	0	0	0	0	0	0	0.0%	0
	CRAWFORD	0	1	0	0.0%	1	0	0	1	0	0	0.0%	75
	DENT	0	0	0	0.0%	0	0	0	0	0	0	0.0%	0
	DUNKLIN	2	1	0	0.0%	1	1	0	0	0	0	0.0%	17
	HOWELL	0	0	1	100.0%	1	0	0	1	0	0	0.0%	60

**TABLE 17
NC AND MHABD VENDOR APPLICATIONS FOR PERSONS < 65 YEARS OF AGE
JUNE 2009**

		# RECEIVED	# APPROVED	# REJECTED	PERCENT REJECTED	TOTAL RESOLVED	DAYS FOR APPLICATION RESOLUTION					% OVER 90 DAYS	AVERAGE DAYS
							30 DAYS OR LESS	31-45 DAYS	46-90 DAYS	91-105 DAYS	OVER 105 DAYS		
SE REGION	IRON	0	0	0	0.0%	0	0	0	0	0	0	0.0%	0
	MADISON	0	0	0	0.0%	0	0	0	0	0	0	0.0%	0
	MARIES	0	0	0	0.0%	0	0	0	0	0	0	0.0%	0
	MISSISSIPPI	0	0	1	100.0%	1	0	0	0	1	0	100.0%	91
	NEW MADRID	0	0	0	0.0%	0	0	0	0	0	0	0.0%	0
	OREGON	0	0	0	0.0%	0	0	0	0	0	0	0.0%	0
	PEMISCOT	0	0	0	0.0%	0	0	0	0	0	0	0.0%	0
	PERRY	0	0	0	0.0%	0	0	0	0	0	0	0.0%	0
	PHELPS	0	0	0	0.0%	0	0	0	0	0	0	0.0%	0
	PULASKI	1	1	0	0.0%	1	1	0	0	0	0	0.0%	16
	REYNOLDS	0	1	0	0.0%	1	0	1	0	0	0	0.0%	36
	RIPLEY	0	0	0	0.0%	0	0	0	0	0	0	0.0%	0
	ST FRANCOIS	5	1	2	66.7%	3	2	0	1	0	0	0.0%	31
	STE GENEVIEVE	0	0	0	0.0%	0	0	0	0	0	0	0.0%	0
	SCOTT	0	0	0	0.0%	0	0	0	0	0	0	0.0%	0
	SHANNON	0	0	0	0.0%	0	0	0	0	0	0	0.0%	0
	STODDARD	0	0	0	0.0%	0	0	0	0	0	0	0.0%	0
	TEXAS	0	0	0	0.0%	0	0	0	0	0	0	0.0%	0
	WASHINGTON	1	0	0	0.0%	0	0	0	0	0	0	0.0%	0
	WAYNE	1	0	0	0.0%	0	0	0	0	0	0	0.0%	0
	SE TOTAL	12	6	5	45.5%	11	4	2	4	1	0	9.1%	45
SW REGION	BARRY	0	0	0	0.0%	0	0	0	0	0	0	0.0%	0
	BARTON	0	0	0	0.0%	0	0	0	0	0	0	0.0%	0
	BATES	0	0	0	0.0%	0	0	0	0	0	0	0.0%	0
	BENTON	1	0	0	0.0%	0	0	0	0	0	0	0.0%	0
	CAMDEN	1	0	0	0.0%	0	0	0	0	0	0	0.0%	0
	CEDAR	0	0	0	0.0%	0	0	0	0	0	0	0.0%	0
	CHRISTIAN	0	0	0	0.0%	0	0	0	0	0	0	0.0%	0
	DADE	0	1	0	0.0%	1	0	0	1	0	0	0.0%	67
	DALLAS	0	0	0	0.0%	0	0	0	0	0	0	0.0%	0
	DOUGLAS	0	0	0	0.0%	0	0	0	0	0	0	0.0%	0
	GREENE	5	1	6	85.7%	7	1	1	4	1	0	14.3%	62
	HENRY	2	1	0	0.0%	1	0	0	1	0	0	0.0%	70
	HICKORY	0	0	0	0.0%	0	0	0	0	0	0	0.0%	0
	JASPER	2	1	1	100.0%	1	1	0	0	0	0	0.0%	7
	LACLEDE	0	0	0	0.0%	0	0	0	0	0	0	0.0%	0
	LAWRENCE	0	0	0	0.0%	0	0	0	0	0	0	0.0%	0
	MCDONALD	0	0	0	0.0%	0	0	0	0	0	0	0.0%	0
	MILLER	0	0	0	0.0%	0	0	0	0	0	0	0.0%	0
	MONITEAU	1	0	0	0.0%	0	0	0	0	0	0	0.0%	0
	MORGAN	0	0	0	0.0%	0	0	0	0	0	0	0.0%	0
	NEWTON	1	0	1	100.0%	1	0	0	1	0	0	0.0%	51
	OZARK	0	0	0	0.0%	0	0	0	0	0	0	0.0%	0
	POLK	0	0	0	0.0%	0	0	0	0	0	0	0.0%	0
	ST CLAIR	0	0	0	0.0%	0	0	0	0	0	0	0.0%	0
	STONE	2	1	0	0.0%	1	0	0	1	0	0	0.0%	75
	TANEY	0	0	0	0.0%	0	0	0	0	0	0	0.0%	0
	VERNON	0	0	0	0.0%	0	0	0	0	0	0	0.0%	0
	WEBSTER	0	0	0	0.0%	0	0	0	0	0	0	0.0%	0
	WRIGHT	2	1	0	0.0%	1	1	0	0	0	0	0.0%	12
	SW TOTAL	17	6	8	61.5%	13	3	1	8	1	0	7.7%	55
KC REGION	CLAY	1	2	1	33.3%	3	0	1	2	0	0	0.0%	68
	JACKSON	10	5	1	16.7%	6	0	0	1	4	1	83.3%	106
	PLATTE	6	0	0	0.0%	0	0	0	0	0	0	0.0%	0
	KC TOTAL	17	7	2	22.2%	9	0	1	3	4	1	55.6%	93
STL REGION	JEFFERSON	6	3	1	25.0%	4	0	2	2	0	0	0.0%	53
	ST CHARLES	6	3	0	0.0%	3	3	0	0	0	0	0.0%	1
	ST LOUIS COUNTY	13	5	4	44.4%	9	3	2	4	0	0	0.0%	43
	ST LOUIS CITY	7	9	5	35.7%	14	2	2	9	0	1	7.1%	63
	STL TOTAL	32	20	10	33.3%	30	8	6	15	0	1	3.3%	50
STATEWIDE		102	46	29	39.2%	74	17	13	35	6	3	12.2%	56

**TABLE 18
NC AND MHABD VENDOR APPLICATIONS FOR PERSONS 65+ YEARS OF AGE
JUNE 2009**

		# RECEIVED	# APPROVED	# REJECTED	PERCENT REJECTED	TOTAL RESOLVED	DAYS FOR APPLICATION RESOLUTION					% OVER 45 DAYS	AVERAGE DAYS
							30 DAYS OR LESS	31-45 DAYS	46-90 DAYS	91-105 DAYS	OVER 105 DAYS		
NW REGION	ANDREW	3	2	2	50.0%	4	0	0	4	0	0	100.0%	64
	ATCHISON	0	1	0	0.0%	1	0	0	0	0	1	100.0%	190
	BUCHANAN	9	6	3	33.3%	9	4	0	4	0	1	55.6%	43
	CALDWELL	1	0	1	100.0%	1	1	0	0	0	0	0.0%	22
	CARROLL	3	0	1	100.0%	1	1	0	0	0	0	0.0%	17
	CASS	15	7	6	46.2%	13	1	6	4	1	1	46.2%	56
	CHARITON	4	2	0	0.0%	2	1	1	0	0	0	0.0%	35
	CLINTON	7	2	1	33.3%	3	2	1	0	0	0	0.0%	23
	COOPER	2	2	1	33.3%	3	0	2	0	0	1	33.3%	74
	DAVISS	0	0	0	0.0%	0	0	0	0	0	0	0.0%	0
	DE KALB	7	1	2	66.7%	3	2	1	0	0	0	0.0%	25
	GENTRY	0	1	0	0.0%	1	0	0	1	0	0	100.0%	62
	GRUNDY	0	5	2	28.6%	7	0	4	3	0	0	42.9%	47
	HARRISON	1	0	0	0.0%	0	0	0	0	0	0	0.0%	0
	HOLT	0	0	0	0.0%	0	0	0	0	0	0	0.0%	0
	JOHNSON	6	2	6	75.0%	8	6	2	0	0	0	0.0%	20
	LAFAYETTE	3	2	0	0.0%	2	0	2	0	0	0	0.0%	40
	LINN	2	0	0	0.0%	0	0	0	0	0	0	0.0%	0
	LIVINGSTON	2	0	1	100.0%	1	0	1	0	0	0	0.0%	45
	MERCER	0	0	0	0.0%	0	0	0	0	0	0	0.0%	0
	NODAWAY	4	2	2	50.0%	4	2	0	2	0	0	50.0%	36
	PETTIS	5	0	1	100.0%	1	0	1	0	0	0	0.0%	34
	PUTNAM	0	0	0	0.0%	0	0	0	0	0	0	0.0%	0
	RAY	4	2	3	60.0%	5	1	1	3	0	0	60.0%	52
	SALINE	3	2	0	0.0%	2	0	0	2	0	0	100.0%	71
	SULLIVAN	0	0	0	0.0%	0	0	0	0	0	0	0.0%	0
	WORTH	0	0	0	0.0%	0	0	0	0	0	0	0.0%	0
	NW TOTAL	81	39	32	45.1%	71	21	22	23	1	4	39.4%	46
NE REGION	ADAIR	2	2	0	0.0%	2	0	0	2	0	0	100.0%	51
	AUDRAIN	4	2	0	0.0%	2	1	1	0	0	0	0.0%	29
	BOONE	5	5	3	37.5%	8	1	3	4	0	0	50.0%	56
	CALLAWAY	2	0	4	100.0%	4	2	1	0	0	1	25.0%	40
	CLARK	0	1	1	50.0%	2	1	0	1	0	0	50.0%	36
	COLE	10	5	2	28.6%	7	4	2	1	0	0	14.3%	27
	FRANKLIN	10	5	1	16.7%	6	1	2	3	0	0	50.0%	51
	GASCONADE	0	2	4	66.7%	6	2	3	1	0	0	16.7%	34
	HOWARD	3	0	2	100.0%	2	1	1	0	0	0	0.0%	22
	KNOX	0	0	0	0.0%	0	0	0	0	0	0	0.0%	0
	LEWIS	3	1	0	0.0%	1	0	1	0	0	0	0.0%	43
	LINCOLN	5	1	0	0.0%	1	0	0	1	0	0	100.0%	59
	MACON	5	4	2	33.3%	6	3	0	2	0	1	50.0%	59
	MARION	3	3	2	40.0%	5	0	2	2	1	0	60.0%	56
	MONROE	2	0	0	0.0%	0	0	0	0	0	0	0.0%	0
	MONTGOMERY	3	4	2	33.3%	6	2	3	0	0	1	16.7%	43
	OSAGE	1	2	2	50.0%	4	0	1	3	0	0	75.0%	59
	PIKE	2	0	1	100.0%	1	1	0	0	0	0	0.0%	0
	RALLS	1	1	1	50.0%	2	1	1	0	0	0	0.0%	28
	RANDOLPH	2	1	0	0.0%	1	1	0	0	0	0	0.0%	5
	SCHUYLER	1	0	0	0.0%	0	0	0	0	0	0	0.0%	0
	SCOTLAND	1	0	0	0.0%	0	0	0	0	0	0	0.0%	0
	SHELBY	0	0	0	0.0%	0	0	0	0	0	0	0.0%	0
	WARREN	1	1	0	0.0%	1	0	0	1	0	0	100.0%	75
	NE TOTAL	66	40	27	40.3%	67	21	21	21	1	3	37.3%	44
SE REGION	BOLLINGER	1	0	0	0.0%	0	0	0	0	0	0	0.0%	0
	BUTLER	9	4	4	50.0%	8	4	3	0	1	0	12.5%	33
	CAPE GIRARDEAU	9	4	3	42.9%	7	2	0	3	0	2	71.4%	92
	CARTER	0	1	0	0.0%	1	1	0	0	0	0	0.0%	2
	CRAWFORD	2	3	2	40.0%	5	2	2	1	0	0	20.0%	45
	DENT	1	1	3	75.0%	4	1	0	3	0	0	75.0%	64
	DUNKLIN	3	3	2	40.0%	5	3	1	1	0	0	20.0%	28
	HOWELL	6	4	3	50.0%	6	0	3	2	1	0	50.0%	52

**TABLE 18
NC AND MHABD VENDOR APPLICATIONS FOR PERSONS 65+ YEARS OF AGE
JUNE 2009**

		# RECEIVED	# APPROVED	# REJECTED	PERCENT REJECTED	TOTAL RESOLVED	DAYS FOR APPLICATION RESOLUTION					% OVER 45 DAYS	AVERAGE DAYS
							30 DAYS OR LESS	31-45 DAYS	46-90 DAYS	91-105 DAYS	OVER 105 DAYS		
SE REGION	IRON	0	0	0	0.0%	0	0	0	0	0	0	0.0%	0
	MADISON	1	1	1	50.0%	2	0	1	1	0	0	50.0%	56
	MARIES	0	0	0	0.0%	0	0	0	0	0	0	0.0%	0
	MISSISSIPPI	2	1	0	0.0%	1	1	0	0	0	0	0.0%	13
	NEW MADRID	0	3	0	0.0%	3	0	1	2	0	0	66.7%	56
	OREGON	1	2	0	0.0%	2	0	0	1	1	0	100.0%	90
	PEMISCOT	5	2	0	0.0%	2	0	0	1	1	0	100.0%	80
	PERRY	1	2	1	33.3%	3	1	1	1	0	0	33.3%	44
	PHELPS	2	2	0	0.0%	2	1	0	1	0	0	50.0%	29
	PULASKI	3	2	0	0.0%	2	0	0	1	0	1	100.0%	86
	REYNOLDS	1	0	0	0.0%	0	0	0	0	0	0	0.0%	0
	RIPLEY	0	1	0	0.0%	1	0	0	1	0	0	100.0%	51
	ST FRANCOIS	12	5	1	16.7%	6	1	2	2	0	1	50.0%	51
	STE GENEVIEVE	2	0	4	100.0%	4	2	1	1	0	0	25.0%	24
	SCOTT	4	3	2	40.0%	5	2	1	2	0	0	40.0%	32
	SHANNON	1	0	0	0.0%	0	0	0	0	0	0	0.0%	0
	STODDARD	6	3	0	0.0%	3	2	1	0	0	0	0.0%	12
	TEXAS	3	5	3	37.5%	8	4	2	2	0	0	25.0%	28
	WASHINGTON	2	1	0	0.0%	1	1	0	0	0	0	0.0%	20
	WAYNE	1	1	1	50.0%	2	0	1	0	0	1	50.0%	102
	SE TOTAL	78	54	30	36.1%	83	28	20	26	4	5	42.2%	47
SW REGION	BARRY	6	6	2	28.6%	7	4	0	3	0	0	42.9%	28
	BARTON	3	0	0	0.0%	0	0	0	0	0	0	0.0%	0
	BATES	2	1	0	0.0%	1	0	0	1	0	0	100.0%	72
	BENTON	3	1	1	50.0%	2	1	0	1	0	0	50.0%	44
	CAMDEN	6	0	3	100.0%	3	1	1	1	0	0	33.3%	36
	CEDAR	1	1	0	0.0%	1	1	0	0	0	0	0.0%	7
	CHRISTIAN	4	2	3	60.0%	5	1	1	2	1	0	60.0%	55
	DADE	2	1	0	0.0%	1	1	0	0	0	0	0.0%	0
	DALLAS	4	0	1	100.0%	1	1	0	0	0	0	0.0%	25
	DOUGLAS	3	1	1	50.0%	2	1	0	0	0	1	50.0%	120
	GREENE	31	20	5	20.0%	25	2	1	14	3	5	88.0%	77
	HENRY	4	1	0	0.0%	1	1	0	0	0	0	0.0%	28
	HICKORY	3	2	1	33.3%	3	2	0	1	0	0	33.3%	24
	JASPER	16	7	2	22.2%	9	2	3	3	0	1	44.4%	44
	LACLEDE	2	0	1	100.0%	1	0	1	0	0	0	0.0%	45
	LAWRENCE	3	1	2	66.7%	3	2	1	0	0	0	0.0%	17
	MCDONALD	0	1	0	0.0%	1	0	0	0	1	0	100.0%	92
	MILLER	6	2	2	50.0%	4	1	0	1	1	1	75.0%	76
	MONITEAU	4	0	0	0.0%	0	0	0	0	0	0	0.0%	0
	MORGAN	2	2	0	0.0%	2	0	0	1	0	1	100.0%	90
	NEWTON	6	6	2	25.0%	8	3	2	1	1	1	37.5%	50
	OZARK	2	1	0	0.0%	1	1	0	0	0	0	0.0%	28
	POLK	4	4	1	20.0%	5	1	0	3	0	1	80.0%	69
	ST CLAIR	3	2	1	33.3%	3	3	0	0	0	0	0.0%	18
	STONE	5	2	3	60.0%	5	1	0	3	1	0	80.0%	53
	TANEY	6	7	1	12.5%	8	2	3	1	2	0	37.5%	56
	VERNON	2	2	1	33.3%	3	2	0	0	1	0	33.3%	42
	WEBSTER	8	3	1	25.0%	4	1	2	0	0	1	25.0%	51
	WRIGHT	1	5	2	28.6%	7	3	4	0	0	0	0.0%	31
	SW TOTAL	142	81	36	31.0%	116	38	19	36	11	12	50.9%	53
KC REGION	CLAY	23	13	10	43.5%	23	10	4	8	1	0	39.1%	38
	JACKSON	73	42	18	30.0%	60	12	37	10	0	1	18.3%	43
	PLATTE	5	4	2	33.3%	6	0	3	1	0	2	50.0%	93
	KC TOTAL	101	59	30	33.7%	89	22	44	19	1	3	25.8%	45
STL REGION	JEFFERSON	22	14	12	46.2%	26	13	7	4	1	1	23.1%	36
	ST CHARLES	20	8	1	11.1%	9	3	2	1	0	3	44.4%	64
	ST LOUIS COUNTY	73	21	21	50.0%	42	14	14	11	0	3	33.3%	42
	ST LOUIS CITY	12	16	2	11.1%	18	4	3	7	2	2	61.1%	58
	STL TOTAL	127	59	36	37.9%	95	34	26	23	3	9	36.8%	45
STATEWIDE		595	332	191	36.7%	521	164	152	148	21	36	39.3%	47

**TABLE 19
BLIND PENSION AND SUPPLEMENTAL AID TO BLIND APPLICATIONS
JUNE 2009**

		# RECEIVED	# APPROVED	# REJECTED	PERCENT REJECTED	TOTAL RESOLVED	DAYS FOR APPLICATION RESOLUTION					% OVER 90 DAYS	AVERAGE DAYS
							30 DAYS OR LESS	31-45 DAYS	46-90 DAYS	91-105 DAYS	OVER 105 DAYS		
NW REGION	ANDREW	0	0	0	0.0%	0	0	0	0	0	0	0.0%	0
	ATCHISON	2	0	0	0.0%	0	0	0	0	0	0	0.0%	0
	BUCHANAN	2	3	1	25.0%	4	0	1	1	2	0	50.0%	45
	CALDWELL	0	0	0	0.0%	0	0	0	0	0	0	0.0%	0
	CARROLL	0	0	0	0.0%	0	0	0	0	0	0	0.0%	0
	CASS	0	0	5	100.0%	5	0	0	0	5	0	100.0%	65
	CHARITON	0	0	2	100.0%	2	0	0	0	2	0	100.0%	74
	CLINTON	2	0	0	0.0%	0	0	0	0	0	0	0.0%	0
	COOPER	0	0	0	0.0%	0	0	0	0	0	0	0.0%	0
	DAVISS	0	0	0	0.0%	0	0	0	0	0	0	0.0%	0
	DE KALB	1	0	1	100.0%	1	1	0	0	0	0	0.0%	8
	GENTRY	0	0	0	0.0%	0	0	0	0	0	0	0.0%	0
	GRUNDY	0	0	0	0.0%	0	0	0	0	0	0	0.0%	0
	HARRISON	0	0	0	0.0%	0	0	0	0	0	0	0.0%	0
	HOLT	0	0	0	0.0%	0	0	0	0	0	0	0.0%	0
	JOHNSON	4	0	2	100.0%	2	0	0	2	0	0	0.0%	34
	LAFAYETTE	5	1	0	0.0%	1	0	0	0	0	1	100.0%	193
	LINN	4	0	0	0.0%	0	0	0	0	0	0	0.0%	0
	LIVINGSTON	0	0	2	100.0%	2	0	0	2	0	0	0.0%	45
	MERCER	0	0	1	100.0%	1	0	0	1	0	0	0.0%	38
	NODAWAY	0	0	3	100.0%	3	0	0	1	2	0	66.7%	71
	PETTIS	1	0	0	0.0%	0	0	0	0	0	0	0.0%	0
	PUTNAM	0	0	0	0.0%	0	0	0	0	0	0	0.0%	0
	RAY	6	0	2	100.0%	2	0	2	0	0	0	0.0%	19
	SALINE	2	1	0	0.0%	1	1	0	0	0	0	0.0%	2
	SULLIVAN	0	0	2	100.0%	2	0	0	0	2	0	100.0%	47
	WORTH	1	0	1	100.0%	1	1	0	0	0	0	0.0%	3
	NW TOTAL	30	5	22	81.5%	27	3	3	7	13	1	51.9%	52
NE REGION	ADAIR	1	1	0	0.0%	1	1	0	0	0	0	0.0%	0
	AUDRAIN	1	0	0	0.0%	0	0	0	0	0	0	0.0%	0
	BOONE	5	2	9	81.8%	11	1	5	1	3	1	36.4%	55
	CALLAWAY	2	0	8	100.0%	8	0	4	4	0	0	0.0%	30
	CLARK	0	0	0	0.0%	0	0	0	0	0	0	0.0%	0
	COLE	5	1	7	87.5%	8	0	1	2	5	0	62.5%	58
	FRANKLIN	2	0	0	0.0%	0	0	0	0	0	0	0.0%	0
	GASCONADE	0	0	0	0.0%	0	0	0	0	0	0	0.0%	0
	HOWARD	0	0	0	0.0%	0	0	0	0	0	0	0.0%	0
	KNOX	0	0	0	0.0%	0	0	0	0	0	0	0.0%	0
	LEWIS	0	0	0	0.0%	0	0	0	0	0	0	0.0%	0
	LINCOLN	11	2	2	50.0%	4	0	0	0	3	1	100.0%	75
	MACON	0	0	0	0.0%	0	0	0	0	0	0	0.0%	0
	MARION	0	0	0	0.0%	0	0	0	0	0	0	0.0%	0
	MONROE	0	0	0	0.0%	0	0	0	0	0	0	0.0%	0
	MONTGOMERY	1	0	0	0.0%	0	0	0	0	0	0	0.0%	0
	OSAGE	0	0	0	0.0%	0	0	0	0	0	0	0.0%	0
	PIKE	0	0	0	0.0%	0	0	0	0	0	0	0.0%	0
	RALLS	2	0	2	100.0%	2	0	2	0	0	0	0.0%	16
	RANDOLPH	0	0	1	100.0%	1	0	0	1	0	0	0.0%	45
	SCHUYLER	0	0	0	0.0%	0	0	0	0	0	0	0.0%	0
	SCOTLAND	0	0	0	0.0%	0	0	0	0	0	0	0.0%	0
	SHELBY	0	0	0	0.0%	0	0	0	0	0	0	0.0%	0
	WARREN	1	0	3	100.0%	3	1	0	2	0	0	0.0%	27
	NE TOTAL	31	6	32	84.2%	38	3	12	10	11	2	34.2%	46
SE REGION	BOLLINGER	0	0	0	0.0%	0	0	0	0	0	0	0.0%	0
	BUTLER	2	0	8	100.0%	8	0	2	3	3	0	37.5%	42
	CAPE GIRARDEAU	6	0	6	100.0%	6	2	0	2	2	0	33.3%	33
	CARTER	0	0	3	100.0%	3	0	0	3	0	0	0.0%	35
	CRAWFORD	0	1	1	50.0%	2	0	0	0	2	0	100.0%	81
	DENT	3	0	0	0.0%	0	0	0	0	0	0	0.0%	0
	DUNKLIN	1	0	2	100.0%	2	0	0	0	1	1	100.0%	102
	HOWELL	11	2	5	71.4%	7	1	2	0	0	4	57.1%	126

**TABLE 19
BLIND PENSION AND SUPPLEMENTAL AID TO BLIND APPLICATIONS
JUNE 2009**

		# RECEIVED	# APPROVED	# REJECTED	PERCENT REJECTED	TOTAL RESOLVED	DAYS FOR APPLICATION RESOLUTION					% OVER 90 DAYS	AVERAGE DAYS
							30 DAYS OR LESS	31-45 DAYS	46-90 DAYS	91-105 DAYS	OVER 105 DAYS		
SE REGION	IRON	0	0	0	0.0%	0	0	0	0	0	0	0.0%	0
	MADISON	0	0	0	0.0%	0	0	0	0	0	0	0.0%	0
	MARIES	0	0	0	0.0%	0	0	0	0	0	0	0.0%	0
	MISSISSIPPI	0	1	1	50.0%	2	0	0	0	2	0	100.0%	65
	NEW MADRID	8	0	0	0.0%	0	0	0	0	0	0	0.0%	0
	OREGON	0	0	0	0.0%	0	0	0	0	0	0	0.0%	0
	PEMISCOT	2	0	0	0.0%	0	0	0	0	0	0	0.0%	0
	PERRY	0	0	0	0.0%	0	0	0	0	0	0	0.0%	0
	PHELPS	4	0	3	100.0%	3	0	0	3	0	0	0.0%	36
	PULASKI	2	0	0	0.0%	0	0	0	0	0	0	0.0%	0
	REYNOLDS	0	0	0	0.0%	0	0	0	0	0	0	0.0%	0
	RIPLEY	0	1	1	50.0%	2	0	0	0	2	0	100.0%	51
	ST FRANCOIS	4	1	3	75.0%	4	0	1	0	3	0	75.0%	55
	STE GENEVIEVE	0	0	0	0.0%	0	0	0	0	0	0	0.0%	0
	SCOTT	0	0	0	0.0%	0	0	0	0	0	0	0.0%	0
	SHANNON	0	0	0	0.0%	0	0	0	0	0	0	0.0%	0
	STODDARD	0	0	1	100.0%	1	0	0	1	0	0	0.0%	40
	TEXAS	0	1	3	75.0%	4	0	0	4	0	0	0.0%	40
	WASHINGTON	1	0	4	100.0%	4	0	1	1	2	0	50.0%	60
	WAYNE	2	0	2	100.0%	2	0	0	0	2	0	100.0%	68
	SE TOTAL	46	7	43	86.0%	50	3	6	17	19	5	48.0%	60
SW REGION	BARRY	4	2	5	71.4%	7	0	2	1	4	0	57.1%	49
	BARTON	1	0	0	0.0%	0	0	0	0	0	0	0.0%	0
	BATES	2	0	0	0.0%	0	0	0	0	0	0	0.0%	0
	BENTON	1	1	1	50.0%	2	0	0	0	2	0	100.0%	72
	CAMDEN	0	0	1	100.0%	1	0	1	0	0	0	0.0%	26
	CEDAR	2	0	0	0.0%	0	0	0	0	0	0	0.0%	0
	CHRISTIAN	3	0	1	100.0%	1	1	0	0	0	0	0.0%	0
	DADE	2	0	2	100.0%	2	0	0	2	0	0	0.0%	36
	DALLAS	2	0	2	100.0%	2	0	0	0	0	2	100.0%	157
	DOUGLAS	0	0	1	100.0%	1	0	1	0	0	0	0.0%	29
	GREENE	11	3	10	76.9%	13	2	6	0	5	0	38.5%	45
	HENRY	5	0	0	0.0%	0	0	0	0	0	0	0.0%	0
	HICKORY	1	0	1	100.0%	1	1	0	0	0	0	0.0%	5
	JASPER	18	2	6	75.0%	8	1	0	0	4	3	87.5%	110
	LACLEDE	0	0	1	100.0%	1	0	0	1	0	0	0.0%	39
	LAWRENCE	3	0	0	0.0%	0	0	0	0	0	0	0.0%	0
	MCDONALD	2	0	2	100.0%	2	2	0	0	0	0	0.0%	11
	MILLER	0	0	0	0.0%	0	0	0	0	0	0	0.0%	0
	MONITEAU	0	0	0	0.0%	0	0	0	0	0	0	0.0%	0
	MORGAN	0	0	0	0.0%	0	0	0	0	0	0	0.0%	0
	NEWTON	3	0	2	100.0%	2	0	2	0	0	0	0.0%	28
	OZARK	0	0	0	0.0%	0	0	0	0	0	0	0.0%	0
	POLK	2	0	1	100.0%	1	1	0	0	0	0	0.0%	7
	ST CLAIR	2	0	2	100.0%	2	0	2	0	0	0	0.0%	22
	STONE	0	0	0	0.0%	0	0	0	0	0	0	0.0%	0
	TANEY	2	0	3	100.0%	3	0	0	0	3	0	100.0%	63
	VERNON	1	0	1	100.0%	1	1	0	0	0	0	0.0%	14
	WEBSTER	0	1	1	50.0%	2	0	0	0	2	0	100.0%	73
	WRIGHT	2	0	0	0.0%	0	0	0	0	0	0	0.0%	0
	SW TOTAL	69	9	43	82.7%	52	9	14	4	20	5	48.1%	56
KC REGION	CLAY	10	2	5	71.4%	7	0	1	0	2	4	85.7%	97
	JACKSON	60	9	38	80.9%	47	9	2	2	27	7	72.3%	60
	PLATTE	2	0	2	100.0%	2	0	0	0	0	2	100.0%	243
	KC TOTAL	72	11	45	80.4%	56	9	3	2	29	13	75.0%	71
STL REGION	JEFFERSON	3	1	7	87.5%	8	0	1	2	5	0	62.5%	61
	ST CHARLES	7	2	4	66.7%	6	0	2	0	4	0	66.7%	42
	ST LOUIS COUNTY	32	5	27	84.4%	32	12	3	5	7	5	37.5%	46
	ST LOUIS CITY	25	4	13	76.5%	17	5	2	5	2	3	29.4%	46
	STL TOTAL	67	12	51	81.0%	63	17	8	12	18	8	41.3%	48
STATEWIDE		315	50	236	82.5%	286	44	46	52	110	34	50.3%	56

**TABLE 20
MO HEALTHNET FOR THE AGED, BLIND AND DISABLED
JUNE 2009**

		SSI-SP, SP ONLY	BP, SAB	SSI, MHABD NON- SPENDDOWN	MHABD SPENDDOWN	TWHA NON-PREMIUM	TWHA PREMIUM	NC, VENDOR CASES	TOTAL PERSONS RECEIVING
NW REGION	ANDREW	0	11	319	40	1	3	98	472
	ATCHISON	0	4	176	31	2	2	48	263
	BUCHANAN	4	66	3,064	396	4	11	599	4,144
	CALDWELL	1	5	236	22	3	2	46	315
	CARROLL	0	8	332	67	2	1	67	477
	CASS	4	46	1,326	229	2	7	499	2,113
	CHARITON	1	3	238	41	0	1	111	395
	CLINTON	0	7	297	41	0	1	126	472
	COOPER	0	7	442	88	1	9	110	657
	DAVISS	0	3	181	38	0	0	18	240
	DE KALB	0	7	274	37	0	0	86	404
	GENTRY	0	4	205	58	4	0	74	345
	GRUNDY	0	2	387	59	0	3	124	575
	HARRISON	2	7	297	77	0	4	88	475
	HOLT	0	3	126	19	1	1	59	209
	JOHNSON	0	24	874	104	1	9	215	1,227
	LAFAYETTE	4	24	753	154	2	6	271	1,214
	LINN	0	6	443	56	0	4	109	618
	LIVINGSTON	0	14	484	56	0	4	175	733
	MERCER	0	3	125	25	1	0	34	188
	NODAWAY	1	6	396	49	0	2	121	575
	PETTIS	0	44	1,522	158	2	4	360	2,090
	PUTNAM	0	3	218	33	0	2	28	284
	RAY	0	16	478	99	2	3	138	736
	SALINE	0	23	824	162	1	4	329	1,343
	SULLIVAN	0	5	265	27	1	5	73	376
	WORTH	0	1	54	10	0	0	29	94
	NW TOTAL	17	352	14,336	2,176	30	88	4,035	21,034
NE REGION	ADAIR	1	13	898	153	1	9	151	1,226
	AUDRAIN	3	16	711	128	0	7	180	1,045
	BOONE	1	61	3,184	429	9	52	469	4,205
	CALLAWAY	1	21	976	103	0	9	203	1,313
	CLARK	0	4	236	28	2	1	41	312
	COLE	1	45	1,387	219	1	32	348	2,033
	FRANKLIN	0	52	1,776	323	7	14	479	2,651
	GASCONADE	0	10	365	57	0	2	158	592
	HOWARD	1	8	301	60	0	0	99	469
	KNOX	1	3	162	22	0	0	51	239
	LEWIS	0	4	251	51	0	2	109	417
	LINCOLN	0	24	1,013	193	3	11	333	1,577
	MACON	0	11	461	93	2	6	156	729
	MARION	4	17	1,235	198	4	14	419	1,891
	MONROE	0	5	228	52	1	3	62	351
	MONTGOMERY	1	9	343	60	0	3	171	587
	OSAGE	0	5	243	34	0	0	108	390
	PIKE	1	11	542	126	1	2	118	801
	RALLS	1	5	244	65	0	3	37	355
	RANDOLPH	1	20	934	159	1	0	266	1,381
	SCHUYLER	0	0	187	24	0	1	27	239
	SCOTLAND	0	3	142	28	1	1	36	211
	SHELBY	0	1	208	31	1	1	64	306
	WARREN	4	20	626	117	2	5	68	842
	NE TOTAL	21	368	16,653	2,753	36	178	4,153	24,162
SE REGION	BOLLINGER	0	1	651	112	1	0	123	888
	BUTLER	6	34	2,849	432	0	8	525	3,854
	CAPE GIRARDEAU	0	37	1,855	275	0	7	625	2,799
	CARTER	0	3	493	77	1	2	56	632
	CRAWFORD	2	12	1,047	172	0	4	265	1,502
	DENT	1	12	846	130	0	4	109	1,102
	DUNKLIN	4	35	2,947	433	4	4	482	3,909
	HOWELL	3	32	2,014	306	5	10	402	2,772

**TABLE 20
MO HEALTHNET FOR THE AGED, BLIND AND DISABLED
JUNE 2009**

		SSI-SP, SP ONLY	BP, SAB	SSI, MHABD NON- SPENDDOWN	MHABD SPENDDOWN	TWHA NON-PREMIUM	TWHA PREMIUM	NC, VENDOR CASES	TOTAL PERSONS RECEIVING
SE REGION	IRON	2	9	646	140	0	1	182	980
	MADISON	0	18	609	135	0	4	124	890
	MARIES	0	7	279	42	0	2	58	388
	MISSISSIPPI	0	19	1,061	172	0	4	101	1,357
	NEW MADRID	6	19	1,432	230	0	3	249	1,939
	OREGON	1	5	827	82	0	0	76	991
	PEMISCOT	1	20	1,982	289	0	6	134	2,432
	PERRY	0	3	588	98	2	1	131	823
	PHELPS	6	22	1,581	221	0	8	267	2,105
	PULASKI	1	16	1,066	106	3	7	152	1,351
	REYNOLDS	0	7	462	82	0	5	48	604
	RIPLEY	3	18	1,313	217	6	3	83	1,643
	ST FRANCOIS	2	74	2,602	511	1	9	809	4,008
	STE GENEVIEVE	2	8	408	85	5	9	161	678
	SCOTT	2	27	2,195	343	3	12	376	2,958
	SHANNON	0	9	532	60	0	1	62	664
	STODDARD	1	27	1,627	342	1	1	324	2,323
	TEXAS	1	19	1,075	164	2	3	173	1,437
	WASHINGTON	1	33	1,699	293	2	5	161	2,194
	WAYNE	2	20	1,065	164	1	2	106	1,360
	SE TOTAL	47	546	35,751	5,713	37	125	6,364	48,583
SW REGION	BARRY	0	21	1,210	197	1	6	230	1,665
	BARTON	0	6	492	67	0	0	82	647
	BATES	2	16	543	81	0	8	146	796
	BENTON	0	30	874	129	1	3	144	1,181
	CAMDEN	0	17	925	129	3	13	127	1,214
	CEDAR	1	6	692	86	1	1	104	891
	CHRISTIAN	0	31	1,211	162	1	5	341	1,751
	DADE	0	3	264	52	1	0	85	405
	DALLAS	1	11	712	88	0	3	127	942
	DOUGLAS	1	6	711	104	0	1	74	897
	GREENE	7	166	7,689	957	22	64	1,373	10,278
	HENRY	0	20	914	155	1	2	183	1,275
	HICKORY	0	9	451	63	0	1	50	574
	JASPER	1	74	4,326	621	10	29	706	5,767
	LACLEDE	5	35	1,337	194	1	11	233	1,816
	LAWRENCE	1	23	1,163	201	1	5	231	1,625
	MCDONALD	0	14	861	130	3	0	105	1,113
	MILLER	2	11	946	129	2	7	134	1,231
	MONITEAU	0	3	316	37	1	4	95	456
	MORGAN	1	8	803	114	2	14	157	1,099
	NEWTON	2	35	1,585	253	2	2	347	2,226
	OZARK	1	12	488	50	0	0	45	596
	POLK	3	18	1,131	177	0	1	259	1,589
	ST CLAIR	0	8	479	80	0	3	62	632
	STONE	0	20	814	107	1	2	163	1,107
	TANEY	1	32	1,238	203	1	6	223	1,704
	VERNON	1	10	865	114	0	6	312	1,308
	WEBSTER	1	14	961	135	0	2	199	1,312
	WRIGHT	2	16	1,105	150	1	2	115	1,391
	SW TOTAL	33	675	35,106	4,965	56	201	6,452	47,488
KC REGION	CLAY	1	87	2,574	476	3	27	889	4,057
	JACKSON	15	616	16,069	2,178	13	61	3,753	22,705
	PLATTE	0	14	656	117	0	8	250	1,045
	KC TOTAL	16	717	19,299	2,771	16	96	4,892	27,807
STL REGION	JEFFERSON	1	91	3,321	604	2	12	1,199	5,230
	ST CHARLES	2	85	2,552	478	15	50	755	3,937
	ST LOUIS COUNTY	11	597	16,343	2,149	20	78	5,106	24,304
	ST LOUIS CITY	21	365	18,891	1,510	14	51	2,333	23,185
	STL TOTAL	35	1,138	41,107	4,741	51	191	9,393	56,656
STATEWIDE		169	3,796	162,252	23,119	226	879	35,289	225,730

TABLE 21
MO HEALTHNET REINVESTIGATIONS
JUNE 2009

		TOTAL MO HEALTHNET SUBJECT TO REINS			
		CASES AS OF END OF MONTH	REINS COMPLETED DURING MONTH	CASES OVERDUE FOR REIN	% OVERDUE FOR REIN
NW REGION	ANDREW	985	113	0	0.00%
	ATCHISON	466	62	1	0.21%
	BUCHANAN	9,123	1,071	42	0.46%
	CALDWELL	683	88	1	0.15%
	CARROLL	919	112	0	0.00%
	CASS	5,598	707	8	0.14%
	CHARITON	666	83	1	0.15%
	CLINTON	1,114	125	0	0.00%
	COOPER	1,390	186	2	0.14%
	DAVISS	591	51	0	0.00%
	DE KALB	795	85	1	0.13%
	GENTRY	556	63	0	0.00%
	GRUNDY	1,067	130	2	0.19%
	HARRISON	974	97	0	0.00%
	HOLT	403	47	1	0.25%
	JOHNSON	2,931	372	0	0.00%
	LAFAYETTE	2,718	368	2	0.07%
	LINN	1,243	177	0	0.00%
	LIVINGSTON	1,509	193	0	0.00%
	MERCER	325	43	0	0.00%
	NODAWAY	1,141	107	2	0.18%
	PETTIS	4,508	599	4	0.09%
	PUTNAM	496	58	0	0.00%
	RAY	1,627	189	1	0.06%
	SALINE	2,550	315	1	0.04%
	SULLIVAN	764	84	2	0.26%
	WORTH	195	20	0	0.00%
	NW TOTAL	45,337	5,545	71	0.16%
NE REGION	ADAIR	2,175	266	2	0.09%
	AUDRAIN	2,234	305	14	0.63%
	BOONE	10,219	1,263	11	0.11%
	CALLAWAY	3,063	329	3	0.10%
	CLARK	730	62	0	0.00%
	COLE	4,548	606	19	0.42%
	FRANKLIN	6,312	698	24	0.38%
	GASCONADE	1,199	150	0	0.00%
	HOWARD	933	118	0	0.00%
	KNOX	437	37	0	0.00%
	LEWIS	849	104	2	0.24%
	LINCOLN	3,824	480	4	0.10%
	MACON	1,439	147	0	0.00%
	MARION	3,512	417	3	0.09%
	MONROE	741	83	0	0.00%
	MONTGOMERY	1,212	128	1	0.08%
	OSAGE	766	85	0	0.00%
	PIKE	1,555	181	0	0.00%
	RALLS	753	86	0	0.00%
	RANDOLPH	2,793	334	4	0.14%
	SCHUYLER	471	57	0	0.00%
	SCOTLAND	395	47	1	0.25%
	SHELBY	629	71	0	0.00%
	WARREN	2,227	297	0	0.00%
	NE TOTAL	53,016	6,351	88	0.17%
SE REGION	BOLLINGER	1,638	194	7	0.43%
	BUTLER	7,054	900	7	0.10%
	CAPE GIRARDEAU	5,939	749	4	0.07%
	CARTER	1,143	133	1	0.09%
	CRAWFORD	2,949	446	0	0.00%
	DENT	2,121	252	2	0.09%
	DUNKLIN	6,691	837	5	0.07%
	HOWELL	5,694	724	9	0.16%

**TABLE 21
MO HEALTHNET REINVESTIGATIONS
JUNE 2009**

		TOTAL MO HEALTHNET SUBJECT TO REINS			
		CASES AS OF END OF MONTH	REINS COMPLETED DURING MONTH	CASES OVERDUE FOR REIN	% OVERDUE FOR REIN
SE REGION	IRON	1,650	215	1	0.06%
	MADISON	1,676	218	0	0.00%
	MARIES	786	83	0	0.00%
	MISSISSIPPI	2,550	377	0	0.00%
	NEW MADRID	3,434	433	1	0.03%
	OREGON	1,798	203	0	0.00%
	PEMISCOT	4,168	540	7	0.17%
	PERRY	1,681	205	5	0.30%
	PHELPS	4,288	532	0	0.00%
	PULASKI	2,928	374	16	0.55%
	REYNOLDS	1,058	122	0	0.00%
	RIPLEY	2,830	355	4	0.14%
	ST FRANCOIS	7,511	970	57	0.76%
	STE GENEVIEVE	1,363	173	19	1.39%
	SCOTT	5,943	793	1	0.02%
	SHANNON	1,325	164	0	0.00%
	STODDARD	4,373	506	7	0.16%
	TEXAS	3,038	368	0	0.00%
	WASHINGTON	4,033	514	2	0.05%
	WAYNE	2,370	299	0	0.00%
	SE TOTAL	92,032	11,679	155	0.17%
SW REGION	BARRY	3,728	441	2	0.05%
	BARTON	1,415	185	2	0.14%
	BATES	1,607	188	0	0.00%
	BENTON	2,468	282	1	0.04%
	CAMDEN	3,123	372	6	0.19%
	CEDAR	1,862	194	1	0.05%
	CHRISTIAN	4,915	612	0	0.00%
	DADE	868	99	0	0.00%
	DALLAS	2,053	272	1	0.05%
	DOUGLAS	1,910	270	0	0.00%
	GREENE	21,951	2,626	20	0.09%
	HENRY	2,582	299	0	0.00%
	HICKORY	1,140	120	0	0.00%
	JASPER	12,494	1,645	26	0.21%
	LACLEDE	4,259	483	2	0.05%
	LAWRENCE	3,550	382	0	0.00%
	MCDONALD	2,712	344	1	0.04%
	MILLER	2,887	357	0	0.00%
	MONITEAU	1,078	119	1	0.09%
	MORGAN	2,401	319	1	0.04%
	NEWTON	5,076	547	7	0.14%
	OZARK	1,339	162	0	0.00%
	POLK	3,305	407	1	0.03%
	ST CLAIR	1,253	170	1	0.08%
	STONE	2,640	331	1	0.04%
	TANEY	4,619	609	5	0.11%
	VERNON	2,482	320	0	0.00%
	WEBSTER	3,015	351	0	0.00%
	WRIGHT	2,869	352	0	0.00%
	SW TOTAL	105,601	12,858	79	0.07%
KC REGION	CLAY	10,574	1,252	25	0.24%
	JACKSON	57,493	6,861	119	0.21%
	PLATTE	2,782	358	4	0.14%
	KC TOTAL	70,849	8,471	148	0.21%
STL REGION	JEFFERSON	12,745	1,543	8	0.06%
	ST CHARLES	10,377	1,171	26	0.25%
	ST LOUIS COUNTY	56,795	6,855	213	0.38%
	ST LOUIS CITY	47,989	6,010	110	0.23%
	STL TOTAL	127,906	15,579	357	0.28%
STATEWIDE		494,741	60,483	898	0.18%

**TABLE 21
MO HEALTHNET REINVESTIGATIONS
JUNE 2009**

		MHF & MHK				AGED, BLIND, DISABLED			
		CASES AS OF END OF MONTH	REINS COMPLETED DURING MONTH	CASES OVERDUE FOR REIN	% OVERDUE FOR REIN	CASES AS OF END OF MONTH	REINS COMPLETED DURING MONTH	CASES OVERDUE FOR REIN	% OVERDUE FOR REIN
NW REGION	ANDREW	433	60	0	0.00%	517	51	0	0.00%
	ATCHISON	163	19	1	0.61%	281	43	0	0.00%
	BUCHANAN	4,280	610	2	0.05%	4,604	435	32	0.70%
	CALDWELL	315	56	0	0.00%	354	31	1	0.28%
	CARROLL	382	61	0	0.00%	514	48	0	0.00%
	CASS	2,939	467	2	0.07%	2,463	230	6	0.24%
	CHARITON	237	36	0	0.00%	409	44	1	0.24%
	CLINTON	548	85	0	0.00%	544	40	0	0.00%
	COOPER	591	97	1	0.17%	752	86	1	0.13%
	DAVIESS	307	33	0	0.00%	270	18	0	0.00%
	DE KALB	305	42	0	0.00%	455	40	1	0.22%
	GENTRY	190	29	0	0.00%	353	32	0	0.00%
	GRUNDY	408	78	1	0.25%	632	52	1	0.16%
	HARRISON	421	51	0	0.00%	530	44	0	0.00%
	HOLT	160	20	0	0.00%	238	27	1	0.42%
	JOHNSON	1,492	235	0	0.00%	1,371	133	0	0.00%
	LAFAYETTE	1,270	203	0	0.00%	1,393	160	2	0.14%
	LINN	499	93	0	0.00%	712	83	0	0.00%
	LIVINGSTON	607	85	0	0.00%	833	98	0	0.00%
	MERCER	120	14	0	0.00%	187	27	0	0.00%
	NODAWAY	411	56	0	0.00%	634	47	2	0.32%
	PETTIS	2,083	343	1	0.05%	2,302	247	3	0.13%
	PUTNAM	171	22	0	0.00%	309	36	0	0.00%
	RAY	765	111	0	0.00%	811	73	1	0.12%
	SALINE	1,046	149	1	0.10%	1,458	159	0	0.00%
	SULLIVAN	313	47	0	0.00%	417	34	2	0.48%
	WORTH	87	12	0	0.00%	100	8	0	0.00%
	NW TOTAL	20,543	3,114	9	0.04%	23,443	2,326	54	0.23%
NE REGION	ADAIR	828	119	0	0.00%	1,300	142	2	0.15%
	AUDRAIN	1,051	172	0	0.00%	1,162	132	14	1.20%
	BOONE	4,883	757	3	0.06%	5,197	496	8	0.15%
	CALLAWAY	1,457	190	2	0.14%	1,522	132	1	0.07%
	CLARK	342	31	0	0.00%	370	31	0	0.00%
	COLE	2,240	382	2	0.09%	2,235	218	17	0.76%
	FRANKLIN	3,121	442	3	0.10%	2,995	245	19	0.63%
	GASCONADE	502	86	0	0.00%	655	60	0	0.00%
	HOWARD	402	62	0	0.00%	516	55	0	0.00%
	KNOX	171	20	0	0.00%	253	16	0	0.00%
	LEWIS	358	50	0	0.00%	468	49	2	0.43%
	LINCOLN	1,943	305	1	0.05%	1,804	169	3	0.17%
	MACON	609	72	0	0.00%	797	75	0	0.00%
	MARION	1,411	234	0	0.00%	2,021	181	3	0.15%
	MONROE	317	40	0	0.00%	415	43	0	0.00%
	MONTGOMERY	519	68	1	0.19%	664	59	0	0.00%
	OSAGE	309	40	0	0.00%	443	41	0	0.00%
	PIKE	650	83	0	0.00%	867	97	0	0.00%
	RALLS	316	48	0	0.00%	425	36	0	0.00%
	RANDOLPH	1,225	174	3	0.24%	1,519	155	1	0.07%
	SCHUYLER	201	27	0	0.00%	261	30	0	0.00%
	SCOTLAND	155	18	0	0.00%	228	29	1	0.44%
	SHELBY	282	40	0	0.00%	339	31	0	0.00%
	WARREN	1,179	185	0	0.00%	986	107	0	0.00%
	NE TOTAL	24,471	3,645	15	0.06%	27,442	2,629	71	0.26%
SE REGION	BOLLINGER	640	94	3	0.47%	961	94	3	0.31%
	BUTLER	2,802	433	5	0.18%	4,100	451	2	0.05%
	CAPE GIRARDEAU	2,685	457	2	0.07%	3,075	279	2	0.07%
	CARTER	442	59	0	0.00%	673	72	1	0.15%
	CRAWFORD	1,244	193	0	0.00%	1,635	241	0	0.00%
	DENT	883	133	2	0.23%	1,185	110	0	0.00%
	DUNKLIN	2,482	412	0	0.00%	4,104	417	5	0.12%
	HOWELL	2,420	339	1	0.04%	3,027	370	8	0.26%

**TABLE 21
MO HEALTHNET REINVESTIGATIONS
JUNE 2009**

		MHF & MHK				AGED, BLIND, DISABLED			
		CASES AS OF END OF MONTH	REINS COMPLETED DURING MONTH	CASES OVERDUE FOR REIN	% OVERDUE FOR REIN	CASES AS OF END OF MONTH	REINS COMPLETED DURING MONTH	CASES OVERDUE FOR REIN	% OVERDUE FOR REIN
SE REGION	IRON	571	87	0	0.00%	1,045	126	1	0.10%
	MADISON	675	118	0	0.00%	950	98	0	0.00%
	MARIES	340	42	0	0.00%	426	39	0	0.00%
	MISSISSIPPI	1,042	185	0	0.00%	1,477	191	0	0.00%
	NEW MADRID	1,287	201	0	0.00%	2,099	228	1	0.05%
	OREGON	672	93	0	0.00%	1,058	109	0	0.00%
	PEMISCOT	1,588	261	0	0.00%	2,514	272	7	0.28%
	PERRY	722	121	0	0.00%	925	81	5	0.54%
	PHELPS	1,842	284	0	0.00%	2,367	237	0	0.00%
	PULASKI	1,396	191	1	0.07%	1,468	175	15	1.02%
	REYNOLDS	388	59	0	0.00%	637	61	0	0.00%
	RIPLEY	1,074	162	0	0.00%	1,713	190	4	0.23%
	ST FRANCOIS	2,982	525	1	0.03%	4,374	429	56	1.28%
	STE GENEVIEVE	580	90	0	0.00%	760	81	18	2.37%
	SCOTT	2,530	418	0	0.00%	3,332	372	1	0.03%
	SHANNON	571	77	0	0.00%	701	83	0	0.00%
	STODDARD	1,670	237	2	0.12%	2,561	254	4	0.16%
	TEXAS	1,308	188	0	0.00%	1,575	169	0	0.00%
	WASHINGTON	1,630	268	0	0.00%	2,338	237	2	0.09%
	WAYNE	829	135	0	0.00%	1,496	159	0	0.00%
	SE TOTAL	37,295	5,862	17	0.05%	52,576	5,625	135	0.26%
SW REGION	BARRY	1,799	259	0	0.00%	1,798	176	2	0.11%
	BARTON	652	98	1	0.15%	734	87	1	0.14%
	BATES	702	105	0	0.00%	847	78	0	0.00%
	BENTON	939	142	0	0.00%	1,432	130	1	0.07%
	CAMDEN	1,651	225	1	0.06%	1,411	144	4	0.28%
	CEDAR	771	99	0	0.00%	1,000	86	1	0.10%
	CHRISTIAN	2,742	419	0	0.00%	1,996	183	0	0.00%
	DADE	412	57	0	0.00%	429	39	0	0.00%
	DALLAS	926	164	0	0.00%	1,041	104	1	0.10%
	DOUGLAS	827	136	0	0.00%	999	130	0	0.00%
	GREENE	9,963	1,505	5	0.05%	11,275	1,063	14	0.12%
	HENRY	1,044	161	0	0.00%	1,455	133	0	0.00%
	HICKORY	431	50	0	0.00%	655	65	0	0.00%
	JASPER	5,843	903	6	0.10%	6,341	713	16	0.25%
	LACLEDE	2,095	268	0	0.00%	1,987	202	2	0.10%
	LAWRENCE	1,667	229	0	0.00%	1,754	144	0	0.00%
	MCDONALD	1,386	207	0	0.00%	1,264	132	1	0.08%
	MILLER	1,416	222	0	0.00%	1,406	130	0	0.00%
	MONITEAU	537	77	0	0.00%	524	41	1	0.19%
	MORGAN	1,056	158	1	0.09%	1,260	154	0	0.00%
	NEWTON	2,411	317	0	0.00%	2,527	222	6	0.24%
	OZARK	557	71	0	0.00%	687	84	0	0.00%
	POLK	1,485	225	1	0.07%	1,734	177	0	0.00%
	ST CLAIR	484	83	0	0.00%	712	84	1	0.14%
	STONE	1,292	179	0	0.00%	1,227	143	0	0.00%
	TANEY	2,503	392	4	0.16%	1,961	206	0	0.00%
	VERNON	1,016	158	0	0.00%	1,384	157	0	0.00%
	WEBSTER	1,480	210	0	0.00%	1,396	135	0	0.00%
	WRIGHT	1,275	178	0	0.00%	1,477	167	0	0.00%
	SW TOTAL	49,362	7,297	19	0.04%	52,713	5,309	51	0.10%
KC REGION	CLAY	5,689	774	6	0.11%	4,639	460	18	0.39%
	JACKSON	30,347	4,521	27	0.09%	25,819	2,264	85	0.33%
	PLATTE	1,521	237	3	0.20%	1,192	118	1	0.08%
	KC TOTAL	37,557	5,532	36	0.10%	31,650	2,842	104	0.33%
STL REGION	JEFFERSON	6,456	934	3	0.05%	5,952	586	4	0.07%
	ST CHARLES	5,417	724	6	0.11%	4,523	415	19	0.42%
	ST LOUIS COUNTY	28,043	4,122	27	0.10%	27,362	2,613	171	0.62%
	ST LOUIS CITY	21,529	3,424	9	0.04%	25,741	2,538	98	0.38%
	STL TOTAL	61,445	9,204	45	0.07%	63,578	6,152	292	0.46%
STATEWIDE		230,673	34,654	141	0.06%	251,402	24,883	707	0.28%

TABLE 21
MO HEALTHNET REINVESTIGATIONS
JUNE 2009

		BCCT				QMB & SLMB			
		CASES AS OF END OF MONTH	REINS COMPLETED DURING MONTH	CASES OVERDUE FOR REIN	% OVERDUE FOR REIN	CASES AS OF END OF MONTH	REINS COMPLETED DURING MONTH	CASES OVERDUE FOR REIN	% OVERDUE FOR REIN
NW REGION	ANDREW	1	0	0	0.00%	34	2	0	0.00%
	ATCHISON	0	0	0	0.00%	22	0	0	0.00%
	BUCHANAN	34	1	4	11.80%	205	25	4	1.95%
	CALDWELL	0	0	0	0.00%	14	1	0	0.00%
	CARROLL	0	0	0	0.00%	23	3	0	0.00%
	CASS	7	1	0	0.00%	189	9	0	0.00%
	CHARITON	1	1	0	0.00%	19	2	0	0.00%
	CLINTON	0	0	0	0.00%	22	0	0	0.00%
	COOPER	4	0	0	0.00%	43	3	0	0.00%
	DAVIESS	0	0	0	0.00%	14	0	0	0.00%
	DE KALB	2	0	0	0.00%	33	3	0	0.00%
	GENTRY	0	0	0	0.00%	13	2	0	0.00%
	GRUNDY	1	0	0	0.00%	26	0	0	0.00%
	HARRISON	2	0	0	0.00%	21	2	0	0.00%
	HOLT	1	0	0	0.00%	4	0	0	0.00%
	JOHNSON	0	0	0	0.00%	68	4	0	0.00%
	LAFAYETTE	2	0	0	0.00%	53	5	0	0.00%
	LINN	4	0	0	0.00%	28	1	0	0.00%
	LIVINGSTON	1	0	0	0.00%	68	10	0	0.00%
	MERCER	0	0	0	0.00%	18	2	0	0.00%
	NODAWAY	2	1	0	0.00%	94	3	0	0.00%
	PETTIS	3	0	0	0.00%	120	9	0	0.00%
	PUTNAM	1	0	0	0.00%	15	0	0	0.00%
	RAY	0	0	0	0.00%	51	5	0	0.00%
	SALINE	6	1	0	0.00%	40	6	0	0.00%
	SULLIVAN	2	0	0	0.00%	32	3	0	0.00%
	WORTH	0	0	0	0.00%	8	0	0	0.00%
	NW TOTAL	74	5	4	5.41%	1,277	100	4	0.31%
NE REGION	ADAIR	5	0	0	0.00%	42	5	0	0.00%
	AUDRAIN	2	0	0	0.00%	19	1	0	0.00%
	BOONE	16	3	0	0.00%	123	7	0	0.00%
	CALLAWAY	5	0	0	0.00%	79	7	0	0.00%
	CLARK	1	0	0	0.00%	17	0	0	0.00%
	COLE	4	1	0	0.00%	69	5	0	0.00%
	FRANKLIN	6	1	0	0.00%	190	10	2	1.05%
	GASCONADE	0	0	0	0.00%	42	4	0	0.00%
	HOWARD	0	0	0	0.00%	15	1	0	0.00%
	KNOX	0	0	0	0.00%	13	1	0	0.00%
	LEWIS	2	1	0	0.00%	21	4	0	0.00%
	LINCOLN	5	0	0	0.00%	72	6	0	0.00%
	MACON	4	0	0	0.00%	29	0	0	0.00%
	MARION	6	0	0	0.00%	74	2	0	0.00%
	MONROE	0	0	0	0.00%	9	0	0	0.00%
	MONTGOMERY	2	0	0	0.00%	27	1	0	0.00%
	OSAGE	1	0	0	0.00%	13	4	0	0.00%
	PIKE	6	0	0	0.00%	32	1	0	0.00%
	RALLS	2	0	0	0.00%	10	2	0	0.00%
	RANDOLPH	2	0	0	0.00%	47	5	0	0.00%
	SCHUYLER	1	0	0	0.00%	8	0	0	0.00%
	SCOTLAND	0	0	0	0.00%	12	0	0	0.00%
	SHELBY	1	0	0	0.00%	7	0	0	0.00%
	WARREN	8	1	0	0.00%	54	4	0	0.00%
	NE TOTAL	79	7	0	0.00%	1,024	70	2	0.20%
SE REGION	BOLLINGER	1	0	0	0.00%	36	6	1	2.78%
	BUTLER	16	2	0	0.00%	136	14	0	0.00%
	CAPE GIRARDEAU	11	1	0	0.00%	168	12	0	0.00%
	CARTER	8	0	0	0.00%	20	2	0	0.00%
	CRAWFORD	2	0	0	0.00%	68	12	0	0.00%
	DENT	2	0	0	0.00%	51	9	0	0.00%
	DUNKLIN	7	1	0	0.00%	98	7	0	0.00%
	HOWELL	15	0	0	0.00%	232	15	0	0.00%

**TABLE 21
MO HEALTHNET REINVESTIGATIONS
JUNE 2009**

		BCCT				QMB & SLMB			
		CASES AS OF END OF MONTH	REINS COMPLETED DURING MONTH	CASES OVERDUE FOR REIN	% OVERDUE FOR REIN	CASES AS OF END OF MONTH	REINS COMPLETED DURING MONTH	CASES OVERDUE FOR REIN	% OVERDUE FOR REIN
SE REGION	IRON	3	0	0	0.00%	31	2	0	0.00%
	MADISON	4	1	0	0.00%	47	1	0	0.00%
	MARIES	0	0	0	0.00%	20	2	0	0.00%
	MISSISSIPPI	2	0	0	0.00%	29	1	0	0.00%
	NEW MADRID	5	1	0	0.00%	43	3	0	0.00%
	OREGON	4	0	0	0.00%	64	1	0	0.00%
	PEMISCOT	6	2	0	0.00%	60	5	0	0.00%
	PERRY	1	0	0	0.00%	33	3	0	0.00%
	PHELPS	6	0	0	0.00%	73	11	0	0.00%
	PULASKI	8	0	0	0.00%	56	8	0	0.00%
	REYNOLDS	4	1	0	0.00%	29	1	0	0.00%
	RIPLEY	5	0	0	0.00%	38	3	0	0.00%
	ST FRANCOIS	3	0	0	0.00%	152	16	0	0.00%
	STE GENEVIEVE	2	0	0	0.00%	21	2	1	4.76%
	SCOTT	6	0	0	0.00%	75	3	0	0.00%
	SHANNON	2	0	0	0.00%	51	4	0	0.00%
	STODDARD	11	1	0	0.00%	131	14	1	0.76%
	TEXAS	8	0	0	0.00%	147	11	0	0.00%
	WASHINGTON	6	1	0	0.00%	59	8	0	0.00%
	WAYNE	2	0	0	0.00%	43	5	0	0.00%
	SE TOTAL	150	11	0	0.00%	2,011	181	3	0.15%
SW REGION	BARRY	1	0	0	0.00%	130	6	0	0.00%
	BARTON	1	0	0	0.00%	28	0	0	0.00%
	BATES	3	0	0	0.00%	55	5	0	0.00%
	BENTON	7	1	0	0.00%	90	9	0	0.00%
	CAMDEN	4	1	1	25.00%	57	2	0	0.00%
	CEDAR	6	0	0	0.00%	85	9	0	0.00%
	CHRISTIAN	9	1	0	0.00%	168	9	0	0.00%
	DADE	0	0	0	0.00%	27	3	0	0.00%
	DALLAS	4	0	0	0.00%	82	4	0	0.00%
	DOUGLAS	2	0	0	0.00%	82	4	0	0.00%
	GREENE	37	6	0	0.00%	676	52	1	0.15%
	HENRY	4	0	0	0.00%	79	5	0	0.00%
	HICKORY	1	0	0	0.00%	53	5	0	0.00%
	JASPER	13	1	0	0.00%	297	28	4	1.35%
	LACLEDE	8	1	0	0.00%	169	12	0	0.00%
	LAWRENCE	3	1	0	0.00%	126	8	0	0.00%
	MCDONALD	0	0	0	0.00%	62	5	0	0.00%
	MILLER	3	0	0	0.00%	62	5	0	0.00%
	MONITEAU	0	0	0	0.00%	17	1	0	0.00%
	MORGAN	2	1	0	0.00%	83	6	0	0.00%
	NEWTON	5	1	0	0.00%	133	7	1	0.75%
	OZARK	1	0	0	0.00%	94	7	0	0.00%
	POLK	2	0	0	0.00%	84	5	0	0.00%
	ST CLAIR	3	2	0	0.00%	54	1	0	0.00%
	STONE	1	0	0	0.00%	120	9	1	0.83%
	TANEY	10	1	0	0.00%	145	10	1	0.69%
	VERNON	0	0	0	0.00%	82	5	0	0.00%
	WEBSTER	4	1	0	0.00%	135	5	0	0.00%
	WRIGHT	4	0	0	0.00%	113	7	0	0.00%
	SW TOTAL	138	18	1	0.72%	3,388	234	8	0.24%
KC REGION	CLAY	12	1	0	0.00%	234	17	1	0.43%
	JACKSON	67	3	1	1.49%	1,260	73	6	0.48%
	PLATTE	4	1	0	0.00%	65	2	0	0.00%
	KC TOTAL	83	5	1	1.20%	1,559	92	7	0.45%
STL REGION	JEFFERSON	22	2	0	0.00%	315	21	1	0.32%
	ST CHARLES	21	1	0	0.00%	416	31	1	0.24%
	ST LOUIS COUNTY	111	10	0	0.00%	1,279	110	15	1.17%
	ST LOUIS CITY	105	6	0	0.00%	614	42	3	0.49%
	STL TOTAL	259	19	0	0.00%	2,624	204	20	0.76%
STATEWIDE		783	65	6	0.77%	11,883	881	44	0.37%

Figure 4
Missouri MO HealthNet Recipients
60-Month Trend through June 2009

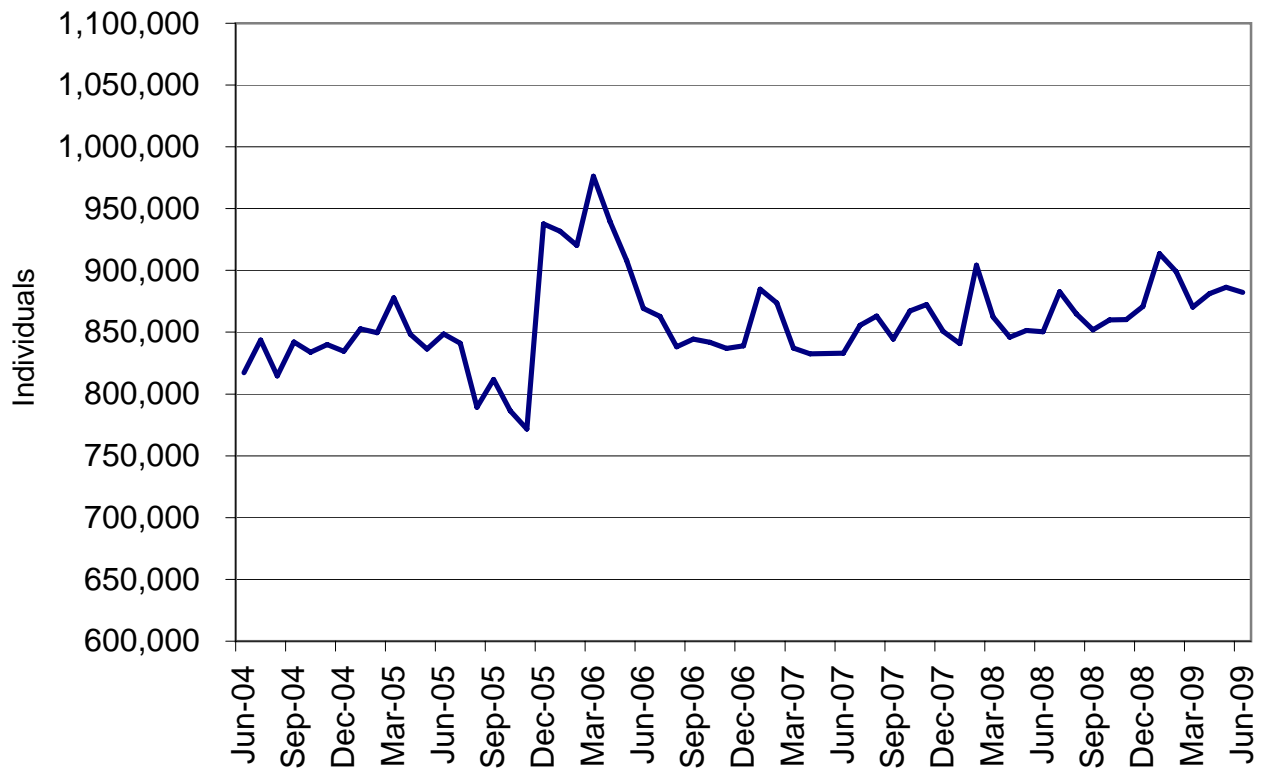
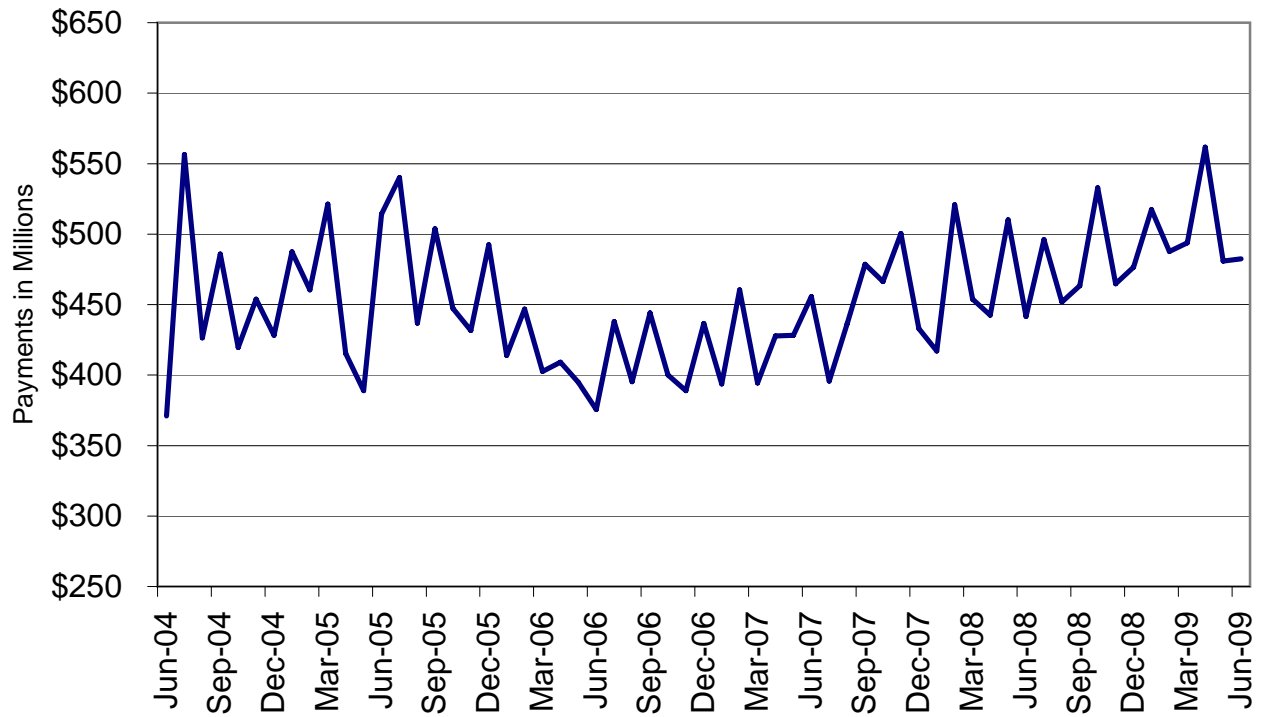

Figure 5
Missouri MO HealthNet Payments
60-Month Trend through June 2009



**TABLE 22
MO HEALTHNET RECIPIENTS AND PAYMENTS BY TYPE OF SERVICE
JUNE 2009**

	TOTAL RECIPIENTS	TOTAL PAYMENTS	ADULT DAY HEALTH RECIPIENTS	ADULT DAY HEALTH PAYMENTS	AIDS WAIVER RECIPIENTS	AIDS WAIVER PAYMENTS	AGED/DISABLED WAIVER RECIPIENTS	AGED/DISABLED WAIVER PAYMENTS	AMBULANCE SERVICES RECIPIENTS	AMBULANCE SERVICES PAYMENTS
STATE TOTAL	871,604	\$469,375,587	1,392	\$1,446,522	51	\$203,694	14,445	\$8,145,914	8,710	\$1,792,199
ADAIR	3,612	\$2,695,495	0	\$0	0	\$0	111	\$44,807	57	\$11,096
ANDREW	1,552	\$886,917	0	\$0	0	\$0	44	\$19,141	13	\$1,379
ATCHISON	693	\$385,688	0	\$0	0	\$0	38	\$11,276	15	\$2,987
AUDRAIN	3,870	\$2,018,203	0	\$0	0	\$0	67	\$31,361	17	\$2,725
BARRY	6,746	\$2,893,820	0	\$0	0	\$0	85	\$42,958	56	\$14,186
BARTON	2,452	\$1,164,211	0	\$0	0	\$0	48	\$24,386	23	\$4,290
BATES	2,702	\$1,765,859	0	\$0	0	\$0	35	\$11,309	11	\$4,029
BENTON	3,672	\$1,913,526	0	\$0	0	\$0	70	\$25,139	45	\$15,598
BOLLINGER	2,602	\$1,307,361	0	\$0	0	\$0	99	\$52,978	23	\$6,656
BOONE	18,232	\$10,767,082	9	\$8,293	0	\$0	198	\$107,960	100	\$17,886
BUCHANAN	15,995	\$9,325,304	0	\$0	1	\$1,429	154	\$61,694	202	\$31,536
BUTLER	11,336	\$6,613,483	0	\$0	0	\$0	368	\$189,068	194	\$37,893
CALDWELL	1,280	\$532,689	0	\$0	0	\$0	29	\$7,938	17	\$5,464
CALLAWAY	5,413	\$2,773,701	0	\$0	0	\$0	43	\$26,567	67	\$11,634
CAMDEN	5,590	\$2,481,504	0	\$0	0	\$0	67	\$26,343	23	\$10,241
CAPE GIRARDEAU	10,016	\$5,740,864	27	\$23,938	0	\$0	214	\$142,821	81	\$13,126
CARROLL	1,530	\$661,579	0	\$0	0	\$0	32	\$8,535	13	\$3,496
CARTER	1,809	\$996,821	0	\$0	0	\$0	112	\$55,120	11	\$5,740
CASS	10,284	\$5,659,598	6	\$5,469	0	\$0	68	\$30,063	69	\$16,311
CEDAR	3,011	\$1,469,305	0	\$0	0	\$0	81	\$24,196	15	\$5,169
CHARITON	1,067	\$651,544	0	\$0	0	\$0	39	\$12,042	12	\$5,804
CHRISTIAN	9,120	\$3,081,213	9	\$10,469	0	\$0	58	\$22,319	43	\$9,696
CLARK	1,111	\$496,286	0	\$0	0	\$0	44	\$20,527	10	\$2,327
CLAY	19,589	\$10,151,065	13	\$13,338	0	\$0	127	\$73,721	163	\$24,297
CLINTON	1,988	\$1,028,331	0	\$0	0	\$0	17	\$5,789	24	\$8,635
COLE	8,392	\$4,404,612	0	\$0	0	\$0	79	\$34,171	21	\$6,404
COOPER	2,318	\$1,344,787	0	\$0	0	\$0	42	\$16,384	13	\$6,926
CRAWFORD	5,110	\$2,493,973	2	\$1,966	0	\$0	96	\$47,217	81	\$25,357
DADE	1,383	\$618,921	0	\$0	0	\$0	29	\$8,662	6	\$1,864
DALLAS	3,403	\$1,419,977	9	\$10,741	0	\$0	56	\$24,445	21	\$6,278
DAVIESS	1,107	\$447,010	0	\$0	0	\$0	15	\$3,731	11	\$3,649
DEKALB	1,202	\$680,520	0	\$0	0	\$0	41	\$13,969	22	\$3,560
DENT	3,446	\$2,162,557	27	\$27,555	0	\$0	95	\$50,251	44	\$32,483
DOUGLAS	3,097	\$1,081,357	0	\$0	0	\$0	60	\$30,118	36	\$10,316
DUNKLIN	10,834	\$7,512,108	0	\$0	0	\$0	440	\$209,043	177	\$43,297
FRANKLIN	11,098	\$5,875,636	1	\$1,264	0	\$0	106	\$70,332	111	\$22,653
GASCONADE	1,963	\$1,342,518	0	\$0	0	\$0	48	\$20,013	35	\$9,755
GENTRY	897	\$1,077,760	0	\$0	0	\$0	28	\$10,707	17	\$2,762
GREENE	38,079	\$18,395,519	132	\$153,016	0	\$0	381	\$155,441	300	\$59,001
GRUNDY	1,730	\$1,023,154	0	\$0	0	\$0	54	\$13,417	26	\$9,197
HARRISON	1,638	\$973,912	0	\$0	0	\$0	22	\$3,460	17	\$8,593
HENRY	4,111	\$2,163,387	0	\$0	0	\$0	72	\$32,900	28	\$10,934
HICKORY	1,706	\$719,205	0	\$0	0	\$0	52	\$23,297	12	\$4,754
HOLT	634	\$396,881	0	\$0	0	\$0	33	\$7,466	13	\$3,169
HOWARD	1,537	\$946,673	0	\$0	0	\$0	28	\$10,246	16	\$5,268
HOWELL	9,241	\$4,388,049	4	\$3,905	0	\$0	166	\$70,669	106	\$28,648
IRON	2,524	\$1,751,909	2	\$1,763	0	\$0	79	\$41,409	56	\$16,579
JACKSON	109,745	\$55,796,910	198	\$212,969	4	\$9,389	934	\$577,247	1,052	\$162,923
JASPER	22,084	\$10,697,594	3	\$2,387	0	\$0	267	\$156,639	232	\$42,615
JEFFERSON	22,745	\$12,246,484	31	\$36,143	1	\$572	203	\$109,411	253	\$35,619
JOHNSON	5,574	\$3,154,092	0	\$0	0	\$0	59	\$25,582	56	\$13,770
KNOX	667	\$341,927	0	\$0	0	\$0	24	\$6,928	7	\$2,394
LACLEDE	7,382	\$3,051,998	12	\$9,483	0	\$0	101	\$36,524	27	\$7,362
LAFAYETTE	4,764	\$3,688,207	0	\$0	0	\$0	60	\$24,702	44	\$6,887
LAWRENCE	6,411	\$2,915,177	2	\$421	0	\$0	106	\$55,684	36	\$14,948
LEWIS	1,300	\$752,859	0	\$0	0	\$0	44	\$13,859	10	\$1,541
LINCOLN	7,088	\$3,573,557	1	\$491	0	\$0	36	\$13,895	69	\$13,925

NOTE: COUNTY REPRESENTS WHERE THE RECIPIENT LIVES, NOT NECESSARILY WHERE THE SERVICE WAS PROVIDED.

**TABLE 22
MO HEALTHNET RECIPIENTS AND PAYMENTS BY TYPE OF SERVICE
JUNE 2009**

	TOTAL RECIPIENTS	TOTAL PAYMENTS	ADULT DAY HEALTH RECIPIENTS	ADULT DAY HEALTH PAYMENTS	AIDS WAIVER RECIPIENTS	AIDS WAIVER PAYMENTS	AGED/DISABLED WAIVER RECIPIENTS	AGED/DISABLED WAIVER PAYMENTS	AMBULANCE SERVICES RECIPIENTS	AMBULANCE SERVICES PAYMENTS
LINN	2,073	\$1,140,486	0	\$0	0	\$0	40	\$11,409	37	\$5,811
LIVINGSTON	2,334	\$1,317,045	0	\$0	0	\$0	47	\$13,966	40	\$10,352
MCDONALD	5,120	\$1,811,924	0	\$0	0	\$0	75	\$40,417	41	\$13,224
MACON	2,405	\$1,446,111	0	\$0	0	\$0	60	\$25,051	9	\$3,138
MADISON	2,705	\$1,479,586	0	\$0	0	\$0	114	\$56,553	15	\$8,465
MARIES	1,330	\$849,589	4	\$3,721	0	\$0	23	\$11,288	23	\$7,040
MARION	5,773	\$3,905,889	0	\$0	0	\$0	119	\$44,615	43	\$8,058
MERCER	510	\$299,049	0	\$0	0	\$0	20	\$6,478	8	\$6,499
MILLER	4,872	\$2,147,278	1	\$842	0	\$0	60	\$20,991	39	\$14,851
MISSISSIPPI	3,997	\$2,105,513	4	\$4,493	0	\$0	288	\$187,556	47	\$7,600
MONITEAU	1,952	\$942,367	0	\$0	0	\$0	27	\$8,077	10	\$2,802
MONROE	1,189	\$712,001	0	\$0	0	\$0	39	\$15,285	13	\$1,523
MONTGOMERY	2,103	\$1,119,406	0	\$0	0	\$0	28	\$13,494	14	\$2,931
MORGAN	3,954	\$1,907,379	0	\$0	0	\$0	64	\$26,929	40	\$11,098
NEW MADRID	5,357	\$3,221,750	7	\$6,880	0	\$0	345	\$213,422	73	\$20,408
NEWTON	9,118	\$4,372,216	0	\$0	0	\$0	93	\$57,874	123	\$25,420
NODAWAY	1,717	\$1,143,492	0	\$0	0	\$0	39	\$12,155	20	\$4,844
OREGON	2,704	\$1,470,311	2	\$1,755	0	\$0	121	\$59,104	24	\$17,408
OSAGE	1,240	\$788,340	0	\$0	0	\$0	15	\$4,252	21	\$4,769
OZARK	2,036	\$754,641	0	\$0	0	\$0	47	\$22,385	11	\$7,148
PEMISCOT	6,993	\$4,344,374	0	\$0	0	\$0	493	\$255,089	61	\$17,344
PERRY	2,782	\$1,643,616	2	\$2,597	0	\$0	85	\$47,477	10	\$1,521
PETTIS	7,898	\$4,395,382	0	\$0	0	\$0	96	\$57,376	60	\$11,007
PHELPS	7,373	\$4,096,793	18	\$17,953	0	\$0	120	\$49,435	79	\$20,702
PIKE	2,708	\$1,756,877	0	\$0	0	\$0	46	\$19,704	17	\$7,725
PLATTE	5,175	\$2,745,212	2	\$2,317	0	\$0	24	\$12,475	44	\$6,348
POLK	5,898	\$3,074,408	13	\$11,412	0	\$0	69	\$26,444	35	\$11,327
PULASKI	5,228	\$2,461,620	13	\$10,321	0	\$0	69	\$27,569	45	\$12,082
PUTMAN	760	\$439,452	0	\$0	0	\$0	30	\$8,784	3	\$2,060
RALLS	1,204	\$688,304	0	\$0	0	\$0	24	\$11,688	4	\$699
RANDOLPH	4,802	\$2,409,266	0	\$0	0	\$0	119	\$88,899	38	\$6,365
RAY	2,988	\$1,563,922	0	\$0	0	\$0	36	\$12,657	17	\$2,484
REYNOLDS	1,659	\$1,214,992	0	\$0	0	\$0	97	\$50,407	21	\$2,989
RIPLEY	4,554	\$2,834,406	0	\$0	0	\$0	343	\$196,812	71	\$22,980
ST. CHARLES	19,005	\$11,701,243	32	\$30,954	0	\$0	124	\$79,703	223	\$31,722
ST. CLAIR	1,966	\$975,075	0	\$0	0	\$0	50	\$22,161	8	\$3,557
ST. FRANCOIS	11,913	\$6,434,293	33	\$38,329	0	\$0	309	\$191,310	116	\$33,597
STE. GENEVIEVE	2,297	\$1,209,163	5	\$5,265	0	\$0	49	\$23,263	24	\$5,677
ST. LOUIS	103,296	\$66,277,348	424	\$433,612	7	\$17,787	1,267	\$1,085,560	1,066	\$146,796
SALINE	4,237	\$4,178,153	0	\$0	0	\$0	125	\$67,954	62	\$12,202
SCHUYLER	760	\$413,674	0	\$0	0	\$0	41	\$17,452	11	\$2,602
SCOTLAND	612	\$337,352	0	\$0	0	\$0	29	\$8,968	6	\$2,927
SCOTT	9,830	\$5,735,256	30	\$31,104	0	\$0	376	\$213,462	74	\$20,585
SHANNON	2,113	\$929,614	0	\$0	0	\$0	60	\$31,451	13	\$5,360
SHELBY	1,045	\$555,709	0	\$0	0	\$0	57	\$15,718	7	\$1,997
STODDARD	6,574	\$3,745,019	0	\$0	0	\$0	292	\$173,705	90	\$25,332
STONE	4,534	\$1,700,923	1	\$70	0	\$0	54	\$21,864	34	\$9,917
SULLIVAN	1,153	\$709,486	0	\$0	0	\$0	24	\$10,650	15	\$3,480
TANEY	8,213	\$3,135,889	19	\$18,491	0	\$0	51	\$18,607	97	\$19,108
TEXAS	4,970	\$2,080,176	2	\$2,177	0	\$0	88	\$38,066	31	\$11,234
VERNON	4,042	\$3,256,558	4	\$5,220	0	\$0	84	\$42,254	38	\$10,790
WARREN	4,224	\$2,198,993	0	\$0	0	\$0	39	\$16,891	69	\$14,940
WASHINGTON	6,772	\$3,880,560	31	\$28,442	0	\$0	170	\$64,229	73	\$26,278
WAYNE	3,498	\$2,042,970	0	\$0	0	\$0	185	\$111,974	29	\$8,210
WEBSTER	5,369	\$2,175,599	3	\$3,440	0	\$0	66	\$33,067	34	\$8,239
WORTH	297	\$200,945	0	\$0	0	\$0	5	\$2,213	1	\$213
WRIGHT	4,865	\$1,751,775	1	\$702	0	\$0	121	\$53,747	31	\$11,921
ST. LOUIS CITY	87,110	\$42,014,241	253	\$262,816	38	\$174,517	1,360	\$1,089,653	1,138	\$168,921
INVALID COUNTY	1,916	\$231,896	0	\$0	0	\$0	0	\$0	5	\$1,945

NOTE: COUNTY REPRESENTS WHERE THE RECIPIENT LIVES, NOT NECESSARILY WHERE THE SERVICE WAS PROVIDED.

**TABLE 22
MO HEALTHNET RECIPIENTS AND PAYMENTS BY TYPE OF SERVICE
JUNE 2009**

	AUDIOLOGY SERVICES RECIPIENTS	AUDIOLOGY SERVICES PAYMENTS	CASE MGMT RECIPIENTS	CASE MGMT PAYMENTS	CLINIC SERVICES RECIPIENTS	CLINIC SERVICES PAYMENTS	COMMUNITY SUPPORT RECIPIENTS	COMMUNITY SUPPORT PAYMENTS	COMPREHENSIVE DAY REHAB RECIPIENTS	COMPREHENSIVE DAY REHAB PAYMENTS
STATE TOTAL	414	\$20,680	941	\$31,928	155,314	\$21,105,955	819	\$1,092,955	0	\$0
ADAIR	11	\$741	1	\$8	1,151	\$114,700	7	\$5,864	0	\$0
ANDREW	1	\$25	1	\$30	432	\$50,203	1	\$882	0	\$0
ATCHISON	0	\$0	0	\$0	182	\$27,385	0	\$0	0	\$0
AUDRAIN	1	\$20	0	\$0	504	\$65,862	5	\$3,081	0	\$0
BARRY	0	\$0	46	\$972	1,582	\$157,801	9	\$24,406	0	\$0
BARTON	1	\$25	0	\$0	695	\$66,845	1	\$477	0	\$0
BATES	2	\$52	0	\$0	398	\$59,151	0	\$0	0	\$0
BENTON	0	\$0	3	\$24	567	\$66,273	9	\$10,622	0	\$0
BOLLINGER	3	\$48	7	\$152	681	\$88,119	2	\$1,495	0	\$0
BOONE	8	\$120	1	\$8	2,818	\$499,050	86	\$86,179	0	\$0
BUCHANAN	5	\$353	154	\$3,146	4,817	\$611,195	23	\$43,099	0	\$0
BUTLER	11	\$396	26	\$252	3,378	\$348,748	8	\$21,473	0	\$0
CALDWELL	1	\$25	0	\$0	242	\$33,321	2	\$1,811	0	\$0
CALLAWAY	2	\$404	0	\$0	789	\$88,018	12	\$16,670	0	\$0
CAMDEN	0	-\$5	1	\$8	830	\$99,675	4	\$4,669	0	\$0
CAPE GIRARDEAU	9	\$378	12	\$96	3,168	\$372,470	18	\$31,569	0	\$0
CARROLL	1	\$65	0	\$0	355	\$43,758	1	\$7,882	0	\$0
CARTER	1	\$32	10	\$406	391	\$47,950	1	\$793	0	\$0
CASS	1	\$240	0	\$0	1,153	\$144,853	3	\$3,686	0	\$0
CEDAR	0	\$0	1	\$8	371	\$44,685	0	\$0	0	\$0
CHARITON	0	\$0	0	\$0	172	\$24,380	1	\$1,764	0	\$0
CHRISTIAN	12	\$510	11	\$88	2,190	\$246,768	6	\$1,410	0	\$0
CLARK	2	\$45	0	\$0	193	\$24,597	2	\$818	0	\$0
CLAY	4	\$96	0	\$0	2,477	\$384,675	6	\$5,877	0	\$0
CLINTON	2	\$50	0	\$0	537	\$65,190	3	\$2,716	0	\$0
COLE	3	\$71	0	\$0	1,366	\$163,234	8	\$5,024	0	\$0
COOPER	0	\$0	0	\$0	304	\$36,225	12	\$4,553	0	\$0
CRAWFORD	6	\$82	0	\$0	1,357	\$185,345	0	\$0	0	\$0
DADE	0	\$0	0	\$0	351	\$35,994	0	\$0	0	\$0
DALLAS	3	\$50	13	\$258	772	\$107,194	0	\$0	0	\$0
DAVIESS	0	\$0	2	\$16	234	\$34,379	0	\$0	0	\$0
DEKALB	0	\$0	1	\$8	334	\$39,242	0	\$0	0	\$0
DENT	2	\$50	21	\$864	1,009	\$136,204	3	-\$2,265	0	\$0
DOUGLAS	4	\$64	19	\$590	583	\$75,736	1	\$225	0	\$0
DUNKLIN	4	\$676	3	\$46	2,685	\$349,636	8	\$7,993	0	\$0
FRANKLIN	7	\$94	1	\$8	1,485	\$219,243	32	\$23,295	0	\$0
GASCONADE	1	\$125	0	\$0	294	\$50,747	2	\$742	0	\$0
GENTRY	2	\$695	0	\$0	520	\$42,610	1	\$7,792	0	\$0
GREENE	32	\$1,623	15	\$172	10,658	\$1,286,328	25	\$39,342	0	\$0
GRUNDY	4	\$202	0	\$0	453	\$49,909	2	\$1,421	0	\$0
HARRISON	4	\$574	23	\$592	465	\$45,579	2	\$1,018	0	\$0
HENRY	2	\$92	0	\$0	645	\$82,405	3	\$4,111	0	\$0
HICKORY	1	\$25	0	\$0	348	\$45,276	2	\$1,740	0	\$0
HOLT	1	\$510	0	\$0	165	\$17,430	0	\$0	0	\$0
HOWARD	2	\$96	0	\$0	259	\$23,349	5	\$8,193	0	\$0
HOWELL	7	\$312	41	\$1,110	1,769	\$240,676	13	\$5,657	0	\$0
IRON	6	\$96	0	\$0	1,025	\$106,188	2	\$736	0	\$0
JACKSON	39	\$1,216	0	\$0	13,882	\$2,329,768	32	\$41,986	0	\$0
JASPER	40	\$920	21	\$390	7,943	\$862,694	25	\$62,870	0	\$0
JEFFERSON	4	\$607	28	\$335	3,175	\$497,605	27	\$28,231	0	\$0
JOHNSON	1	\$10	0	\$0	792	\$89,824	6	\$4,380	0	\$0
KNOX	1	\$18	0	\$0	165	\$15,680	0	\$0	0	\$0
LACLEDE	4	\$90	0	\$0	1,004	\$120,496	2	\$1,273	0	\$0
LAFAYETTE	2	\$51	0	\$0	664	\$78,972	5	\$4,266	0	\$0
LAWRENCE	5	\$80	12	\$214	1,647	\$152,802	13	\$33,551	0	\$0
LEWIS	1	\$40	5	\$98	343	\$53,219	2	\$1,020	0	\$0
LINCOLN	10	\$238	0	\$0	767	\$113,683	13	\$14,355	0	\$0

NOTE: COUNTY REPRESENTS WHERE THE RECIPIENT LIVES, NOT NECESSARILY WHERE THE SERVICE WAS PROVIDED.

**TABLE 22
MO HEALTHNET RECIPIENTS AND PAYMENTS BY TYPE OF SERVICE
JUNE 2009**

	AUDIOLOGY SERVICES RECIPIENTS	AUDIOLOGY SERVICES PAYMENTS	CASE MGMT RECIPIENTS	CASE MGMT PAYMENTS	CLINIC SERVICES RECIPIENTS	CLINIC SERVICES PAYMENTS	COMMUNITY SUPPORT RECIPIENTS	COMMUNITY SUPPORT PAYMENTS	COMPREHENSIVE DAY REHAB RECIPIENTS	COMPREHENSIVE DAY REHAB PAYMENTS
LINN	0	\$0	1	\$8	289	\$32,908	0	\$0	0	\$0
LIVINGSTON	2	\$32	0	\$0	581	\$67,502	4	\$3,561	0	\$0
MCDONALD	1	\$28	33	\$770	1,494	\$151,046	1	\$2,124	0	\$0
MACON	1	\$25	0	\$0	342	\$45,060	7	\$2,348	0	\$0
MADISON	1	\$12	1	\$30	467	\$43,107	3	\$487	0	\$0
MARIES	0	\$0	0	\$0	225	\$24,560	1	\$284	0	\$0
MARION	1	\$279	0	\$0	1,220	\$164,698	12	\$9,935	0	\$0
MERCER	0	\$0	1	\$10	87	\$11,775	0	\$0	0	\$0
MILLER	2	\$502	8	\$174	784	\$95,214	5	\$2,527	0	\$0
MISSISSIPPI	1	\$50	24	\$596	981	\$129,826	1	\$188	0	\$0
MONITEAU	0	\$0	0	\$0	301	\$38,855	3	\$3,638	0	\$0
MONROE	0	\$0	0	\$0	189	\$21,663	1	\$904	0	\$0
MONTGOMERY	0	\$0	0	\$0	281	\$32,521	3	\$3,876	0	\$0
MORGAN	1	\$60	0	\$0	624	\$83,122	5	\$6,478	0	\$0
NEW MADRID	2	\$111	21	\$774	1,190	\$169,441	1	\$1,062	0	\$0
NEWTON	9	\$222	2	\$60	3,353	\$351,350	3	\$3,815	0	\$0
NODAWAY	3	\$117	2	\$16	680	\$56,735	2	\$14,647	0	\$0
OREGON	1	\$22	11	\$286	444	\$55,922	5	\$5,286	0	\$0
OSAGE	0	\$0	0	\$0	233	\$26,575	4	\$2,125	0	\$0
OZARK	0	\$0	12	\$346	356	\$54,553	0	\$0	0	\$0
PEMISCOT	2	\$102	22	\$864	1,349	\$165,480	1	\$9,956	0	\$0
PERRY	1	\$8	1	\$8	423	\$51,262	3	\$3,071	0	\$0
PETTIS	2	\$34	0	\$0	1,204	\$155,404	20	\$27,568	0	\$0
PHELPS	3	\$52	0	\$0	1,254	\$155,381	1	\$368	0	\$0
PIKE	1	\$15	0	\$0	442	\$56,576	8	\$5,932	0	\$0
PLATTE	1	\$16	1	\$8	581	\$96,053	3	\$2,066	0	\$0
POLK	3	\$40	0	\$0	736	\$98,988	2	\$1,588	0	\$0
PULASKI	1	\$70	0	\$0	711	\$118,046	14	\$6,808	0	\$0
PUTMAN	1	\$13	0	\$0	176	\$15,684	3	\$2,076	0	\$0
RALLS	0	\$0	0	\$0	239	\$37,386	2	\$779	0	\$0
RANDOLPH	0	\$0	0	\$0	706	\$72,594	4	\$3,429	0	\$0
RAY	1	\$28	0	\$0	384	\$48,625	11	\$15,597	0	\$0
REYNOLDS	0	\$0	4	\$158	438	\$52,167	0	\$0	0	\$0
RIPLEY	4	\$129	45	\$1,352	1,069	\$146,083	2	\$23,424	0	\$0
ST. CHARLES	5	\$855	4	\$640	2,277	\$362,214	46	\$59,489	0	\$0
ST. CLAIR	0	\$0	0	\$0	285	\$34,283	0	\$0	0	\$0
ST. FRANCOIS	6	\$1,023	3	\$24	2,741	\$324,292	12	\$6,116	0	\$0
STE. GENEVIEVE	0	\$0	5	\$40	341	\$41,331	0	\$0	0	\$0
ST. LOUIS	43	\$979	16	\$2,328	12,120	\$2,035,067	73	\$166,484	0	\$0
SALINE	2	\$94	0	\$0	774	\$80,294	6	\$10,411	0	\$0
SCHUYLER	0	\$0	14	\$362	207	\$27,557	0	\$0	0	\$0
SCOTLAND	1	\$13	0	\$0	140	\$12,340	1	\$415	0	\$0
SCOTT	4	\$82	18	\$394	2,304	\$291,935	8	\$9,718	0	\$0
SHANNON	1	\$12	1	\$30	417	\$46,629	0	\$0	0	\$0
SHELBY	0	\$0	0	\$0	144	\$18,854	1	\$1,448	0	\$0
STODDARD	7	\$964	17	\$254	1,509	\$194,979	21	\$16,902	0	\$0
STONE	2	\$44	1	\$8	1,004	\$116,116	1	\$2,584	0	\$0
SULLIVAN	1	\$119	0	\$0	226	\$24,196	2	\$472	0	\$0
TANEY	1	\$25	5	\$150	1,812	\$265,882	8	\$3,057	0	\$0
TEXAS	2	\$16	57	\$1,214	1,149	\$153,358	3	\$3,253	0	\$0
VERNON	1	\$11	0	\$0	651	\$76,275	4	\$19,640	0	\$0
WARREN	1	\$13	0	\$0	493	\$75,976	4	\$2,004	0	\$0
WASHINGTON	1	\$18	0	\$0	1,230	\$162,350	14	\$12,273	0	\$0
WAYNE	2	\$37	4	\$106	888	\$103,430	1	\$135	0	\$0
WEBSTER	8	\$2,003	3	\$24	1,252	\$147,226	2	\$2,344	0	\$0
WORTH	0	\$0	0	\$0	170	\$12,842	0	\$0	0	\$0
WRIGHT	4	\$75	61	\$1,626	1,004	\$132,675	0	\$0	0	\$0
ST. LOUIS CITY	1	\$5	63	\$9,338	10,700	\$1,965,238	21	\$31,512	0	\$0
INVALID COUNTY	0	\$0	1	\$30	107	\$11,110	0	\$0	0	\$0

NOTE: COUNTY REPRESENTS WHERE THE RECIPIENT LIVES, NOT NECESSARILY WHERE THE SERVICE WAS PROVIDED.

**TABLE 22
MO HEALTHNET RECIPIENTS AND PAYMENTS BY TYPE OF SERVICE
JUNE 2009**

	CRNA RECIPIENTS	CRNA PAYMENTS	CSTAR PRIVATE RECIPIENTS	CSTAR PRIVATE PAYMENTS	CSTAR PUBLIC RECIPIENTS	CSTAR PUBLIC PAYMENTS	DENTAL SERVICES RECIPIENTS	DENTAL SERVICES PAYMENTS	FSD CASE MGMT RECIPIENTS	FSD CASE MGMT PAYMENTS
STATE TOTAL	1	\$21	3,252	\$2,574,600	77	\$7,252	6,424	\$1,068,584	8	\$9,753
ADAIR	0	\$0	71	\$95,197	0	\$0	49	\$17,078	0	\$0
ANDREW	0	\$0	1	\$4,762	0	\$0	16	\$2,039	0	\$0
ATCHISON	0	\$0	2	\$1,095	0	\$0	25	\$2,875	0	\$0
AUDRAIN	0	\$0	13	\$15,515	1	\$0	3	\$428	0	\$0
BARRY	0	\$0	8	\$12,308	0	\$0	57	\$16,005	0	\$0
BARTON	0	\$0	11	\$11,445	0	\$0	61	\$9,687	0	\$0
BATES	0	\$0	5	\$3,647	0	\$0	4	\$1,695	0	\$0
BENTON	0	\$0	27	\$15,048	0	\$0	19	\$5,229	0	\$0
BOLLINGER	0	\$0	4	\$3,722	0	\$0	28	\$2,903	0	\$0
BOONE	0	\$0	73	\$61,985	0	\$0	26	\$5,206	0	\$0
BUCHANAN	0	\$0	63	\$44,159	1	\$195	260	\$32,592	0	\$0
BUTLER	0	\$0	65	\$42,937	0	\$0	142	\$17,727	0	\$0
CALDWELL	0	\$0	0	\$0	0	\$0	43	\$8,494	0	\$0
CALLAWAY	0	\$0	18	\$10,759	0	\$0	6	\$2,077	0	\$0
CAMDEN	0	\$0	14	\$16,146	1	\$250	11	\$2,548	0	\$0
CAPE GIRARDEAU	0	\$0	48	\$37,534	0	\$0	144	\$32,803	0	\$0
CARROLL	0	\$0	5	\$1,026	0	\$0	47	\$4,322	0	\$0
CARTER	0	\$0	2	\$1,022	0	\$0	11	\$1,264	0	\$0
CASS	0	\$0	24	\$22,016	0	\$0	37	\$4,173	0	\$0
CEDAR	0	\$0	6	\$4,810	0	\$0	4	\$708	0	\$0
CHARITON	0	\$0	5	\$2,956	0	\$0	4	\$1,016	0	\$0
CHRISTIAN	0	\$0	15	\$17,010	0	\$0	330	\$49,589	0	\$0
CLARK	0	\$0	2	\$5,857	0	\$0	40	\$3,412	0	\$0
CLAY	0	\$0	45	\$19,858	5	\$594	65	\$9,926	0	\$0
CLINTON	0	\$0	0	\$0	0	\$0	44	\$4,347	0	\$0
COLE	0	\$0	35	\$55,626	0	\$0	13	\$1,465	0	\$0
COOPER	0	\$0	5	\$2,661	0	\$0	6	\$476	0	\$0
CRAWFORD	0	\$0	20	\$16,620	0	\$0	64	\$10,127	0	\$0
DADE	0	\$0	2	\$576	0	\$0	17	\$5,718	0	\$0
DALLAS	0	\$0	5	\$7,308	0	\$0	68	\$8,676	0	\$0
DAVISS	0	\$0	1	\$11	0	\$0	46	\$6,574	0	\$0
DEKALB	0	\$0	1	\$174	0	\$0	27	\$3,380	0	\$0
DENT	0	\$0	31	\$12,536	0	\$0	22	\$6,474	0	\$0
DOUGLAS	0	\$0	2	\$6,110	0	\$0	25	\$3,697	0	\$0
DUNKLIN	0	\$0	53	\$64,425	0	\$0	106	\$20,476	0	\$0
FRANKLIN	0	\$0	22	\$21,431	0	\$0	7	\$2,206	0	\$0
GASCONADE	0	\$0	2	\$914	0	\$0	3	\$956	0	\$0
GENTRY	0	\$0	1	\$197	0	\$0	17	\$3,549	0	\$0
GREENE	0	\$0	104	\$100,539	0	\$0	688	\$118,658	1	\$124
GRUNDY	0	\$0	13	\$6,536	0	\$0	49	\$7,138	0	\$0
HARRISON	0	\$0	5	\$4,330	0	\$0	50	\$5,294	0	\$0
HENRY	0	\$0	60	\$38,613	0	\$0	20	\$5,200	0	\$0
HICKORY	0	\$0	2	\$281	0	\$0	32	\$5,149	0	\$0
HOLT	0	\$0	1	\$885	0	\$0	8	\$817	0	\$0
HOWARD	0	\$0	2	\$236	0	\$0	11	\$3,215	0	\$0
HOWELL	0	\$0	36	\$84,207	0	\$0	52	\$16,027	0	\$0
IRON	0	\$0	6	\$12,293	0	\$0	18	\$1,992	0	\$0
JACKSON	0	\$0	407	\$315,129	65	\$5,894	334	\$45,719	3	\$9,216
JASPER	0	\$0	115	\$63,763	2	\$125	616	\$83,668	0	\$0
JEFFERSON	0	\$0	66	\$69,488	0	\$0	25	\$2,688	0	\$0
JOHNSON	0	\$0	7	\$1,268	0	\$0	36	\$3,863	0	\$0
KNOX	0	\$0	11	\$7,636	0	\$0	21	\$3,729	0	\$0
LACLEDE	0	\$0	13	\$8,975	0	\$0	26	\$9,654	0	\$0
LAFAYETTE	0	\$0	6	\$4,986	0	\$0	14	\$2,735	0	\$0
LAWRENCE	0	\$0	6	\$5,172	0	\$0	89	\$21,701	0	\$0
LEWIS	0	\$0	2	\$2,037	0	\$0	23	\$2,834	0	\$0
LINCOLN	0	\$0	39	\$31,512	0	\$0	6	\$1,243	0	\$0

NOTE: COUNTY REPRESENTS WHERE THE RECIPIENT LIVES, NOT NECESSARILY WHERE THE SERVICE WAS PROVIDED.

**TABLE 22
MO HEALTHNET RECIPIENTS AND PAYMENTS BY TYPE OF SERVICE
JUNE 2009**

	CRNA RECIPIENTS	CRNA PAYMENTS	CSTAR PRIVATE RECIPIENTS	CSTAR PRIVATE PAYMENTS	CSTAR PUBLIC RECIPIENTS	CSTAR PUBLIC PAYMENTS	DENTAL SERVICES RECIPIENTS	DENTAL SERVICES PAYMENTS	FSD CASE MGMT RECIPIENTS	FSD CASE MGMT PAYMENTS
LINN	0	\$0	15	\$4,407	0	\$0	16	\$3,152	0	\$0
LIVINGSTON	0	\$0	13	\$12,908	0	\$0	73	\$5,788	0	\$0
MCDONALD	0	\$0	5	\$1,311	0	\$0	114	\$18,418	0	\$0
MACON	0	\$0	15	\$7,330	0	\$0	2	\$559	0	\$0
MADISON	0	\$0	7	\$6,493	0	\$0	4	\$790	0	\$0
MARIES	0	\$0	2	\$592	0	\$0	6	\$2,020	0	\$0
MARION	0	\$0	29	\$20,992	0	\$0	21	\$5,255	0	\$0
MERCER	0	\$0	0	\$0	0	\$0	8	\$770	0	\$0
MILLER	0	\$0	9	\$6,685	0	\$0	10	\$780	0	\$0
MISSISSIPPI	0	\$0	8	\$11,797	0	\$0	42	\$4,974	0	\$0
MONITEAU	0	\$0	2	\$780	0	\$0	1	\$481	0	\$0
MONROE	0	\$0	4	\$1,197	0	\$0	2	\$143	0	\$0
MONTGOMERY	0	\$0	1	\$5,339	0	\$0	2	\$822	0	\$0
MORGAN	0	\$0	6	\$6,178	0	\$0	15	\$4,883	0	\$0
NEW MADRID	0	\$0	7	\$26,608	0	\$0	34	\$5,177	0	\$0
NEWTON	0	\$0	25	\$13,378	0	\$0	281	\$45,320	0	\$0
NODAWAY	0	\$0	1	\$568	0	\$0	49	\$5,669	0	\$0
OREGON	0	\$0	3	\$3,916	0	\$0	16	\$2,201	0	\$0
OSAGE	0	\$0	2	\$639	0	\$0	1	\$55	0	\$0
OZARK	0	\$0	1	\$955	0	\$0	16	\$2,381	0	\$0
PEMISCOT	1	\$21	27	\$43,315	0	\$0	33	\$8,692	0	\$0
PERRY	0	\$0	9	\$23,331	0	\$0	12	\$1,161	0	\$0
PETTIS	0	\$0	47	\$9,716	0	\$0	20	\$4,121	0	\$0
PHELPS	0	\$0	34	\$34,900	0	\$0	34	\$10,467	1	\$100
PIKE	0	\$0	9	\$3,512	0	\$0	4	\$1,308	0	\$0
PLATTE	0	\$0	14	\$8,526	2	\$195	16	\$807	0	\$0
POLK	0	\$0	9	\$10,098	0	\$0	31	\$9,649	1	\$150
PULASKI	0	\$0	4	\$4,616	0	\$0	6	\$2,090	0	\$0
PUTMAN	0	\$0	4	\$10,719	0	\$0	9	\$1,419	0	\$0
RALLS	0	\$0	2	\$954	0	\$0	1	\$328	0	\$0
RANDOLPH	0	\$0	27	\$8,899	0	\$0	6	\$2,072	0	\$0
RAY	0	\$0	2	\$49	0	\$0	3	\$633	0	\$0
REYNOLDS	0	\$0	4	\$3,565	0	\$0	17	\$3,076	0	\$0
RIPLEY	0	\$0	6	\$9,653	0	\$0	30	\$3,787	0	\$0
ST. CHARLES	0	\$0	109	\$83,228	0	\$0	38	\$4,632	1	\$84
ST. CLAIR	0	\$0	9	\$2,739	0	\$0	4	\$2,403	0	\$0
ST. FRANCOIS	0	\$0	74	\$23,346	0	\$0	28	\$5,559	0	\$0
STE.GENEVIEVE	0	\$0	4	\$1,931	0	\$0	2	\$509	0	\$0
ST. LOUIS	0	\$0	316	\$208,680	0	\$0	179	\$29,626	1	\$79
SALINE	0	\$0	5	\$3,568	0	\$0	95	\$9,273	0	\$0
SCHUYLER	0	\$0	1	\$259	0	\$0	7	\$656	0	\$0
SCOTLAND	0	\$0	0	\$0	0	\$0	8	\$606	0	\$0
SCOTT	0	\$0	19	\$20,704	0	\$0	108	\$14,664	0	\$0
SHANNON	0	\$0	3	\$8,025	0	\$0	24	\$3,728	0	\$0
SHELBY	0	\$0	3	\$1,604	0	\$0	2	\$452	0	\$0
STODDARD	0	\$0	33	\$18,591	0	\$0	77	\$6,817	0	\$0
STONE	0	\$0	5	\$10,315	0	\$0	141	\$23,146	0	\$0
SULLIVAN	0	\$0	7	\$6,675	0	\$0	4	\$2,960	0	\$0
TANEY	0	\$0	7	\$15,734	0	\$0	198	\$43,258	0	\$0
TEXAS	0	\$0	19	\$19,770	0	\$0	88	\$24,328	0	\$0
VERNON	0	\$0	44	\$25,238	0	\$0	12	\$3,585	0	\$0
WARREN	0	\$0	13	\$17,425	0	\$0	4	\$445	0	\$0
WASHINGTON	0	\$0	33	\$16,904	0	\$0	11	\$3,212	0	\$0
WAYNE	0	\$0	5	\$1,855	0	\$0	21	\$2,434	0	\$0
WEBSTER	0	\$0	5	\$7,494	0	\$0	169	\$22,343	0	\$0
WORTH	0	\$0	0	\$0	0	\$0	14	\$1,112	0	\$0
WRIGHT	0	\$0	1	\$571	0	\$0	69	\$11,420	0	\$0
ST. LOUIS CITY	0	\$0	572	\$375,941	0	\$0	165	\$37,620	0	\$0
INVALID COUNTY	0	\$0	4	\$2,784	0	\$0	6	\$1,307	0	\$0

NOTE: COUNTY REPRESENTS WHERE THE RECIPIENT LIVES, NOT NECESSARILY WHERE THE SERVICE WAS PROVIDED.

**TABLE 22
MO HEALTHNET RECIPIENTS AND PAYMENTS BY TYPE OF SERVICE
JUNE 2009**

	DISEASE MGMT TRAINING RECIPIENTS	DISEASE MGMT TRAINING PAYMENTS	DME SERVICES RECIPIENTS	DME SERVICES PAYMENTS	EPSDT SERV SCREENINGS RECIPIENTS	EPSDT SERV SCREENINGS PAYMENTS	EPSDT REF. SERVICES RECIPIENTS	EPSDT REF. SERVICES PAYMENTS	EPSDT TCM RECIPIENTS	EPSDT TCM PAYMENTS
STATE TOTAL	60	\$2,483	28,042	\$4,639,029	6,583	\$471,439	53,641	\$9,908,599	935	\$102,564
ADAIR	0	\$0	199	\$36,132	125	\$17,639	680	\$81,521	0	\$0
ANDREW	0	\$0	83	\$17,625	41	\$2,697	291	\$41,754	0	\$0
ATCHISON	0	\$0	30	\$6,840	13	\$840	114	\$6,755	0	\$0
AUDRAIN	0	\$0	141	\$29,679	12	\$965	106	\$17,322	0	\$0
BARRY	1	\$22	238	\$36,654	111	\$6,390	864	\$138,440	0	\$0
BARTON	2	\$150	99	\$11,936	39	\$2,448	418	\$37,184	0	\$0
BATES	0	\$0	114	\$11,713	0	\$0	34	\$17,675	0	\$0
BENTON	0	\$0	140	\$18,693	11	\$867	72	\$21,935	0	\$0
BOLLINGER	0	\$0	140	\$12,094	15	\$917	322	\$45,849	0	\$0
BOONE	0	\$0	676	\$122,903	42	\$3,606	484	\$239,514	2	\$222
BUCHANAN	0	\$0	693	\$102,090	561	\$34,773	3,364	\$289,276	5	\$555
BUTLER	0	\$0	627	\$71,535	32	\$1,960	1,303	\$145,633	0	\$0
CALDWELL	0	\$0	37	\$8,047	28	\$2,350	193	\$25,004	0	\$0
CALLAWAY	0	\$0	197	\$32,700	13	\$834	173	\$54,601	4	\$444
CAMDEN	0	\$0	152	\$15,614	10	\$480	115	\$58,545	0	\$0
CAPE GIRARDEAU	0	\$0	404	\$47,416	69	\$4,345	1,344	\$199,306	0	\$0
CARROLL	1	\$22	88	\$14,136	11	\$724	216	\$21,875	0	\$0
CARTER	0	\$0	107	\$11,532	7	\$313	264	\$24,069	0	\$0
CASS	0	\$0	213	\$26,285	24	\$1,876	282	\$89,071	20	\$2,220
CEDAR	0	\$0	109	\$26,222	1	\$17-	55	\$17,786	0	\$0
CHARITON	0	\$0	53	\$15,046	2	\$303	27	\$3,564	0	\$0
CHRISTIAN	7	\$358	257	\$48,902	309	\$18,038	1,825	\$221,712	0	\$0
CLARK	0	\$0	27	\$1,671	15	\$1,229	200	\$20,694	0	\$0
CLAY	0	\$0	388	\$65,532	35	\$2,242	313	\$135,095	34	\$2,775
CLINTON	0	\$0	72	\$20,234	34	\$2,306	519	\$64,794	1	\$111
COLE	0	\$0	227	\$32,774	23	\$1,289	171	\$122,183	1	\$111
COOPER	0	\$0	90	\$7,458	4	\$240	65	\$30,160	0	\$0
CRAWFORD	0	\$0	228	\$26,201	71	\$6,016	545	\$63,680	0	\$0
DADE	0	\$0	48	\$6,134	28	\$1,520	231	\$21,645	0	\$0
DALLAS	2	\$179	138	\$30,037	68	\$6,147	259	\$41,699	0	\$0
DAVISS	0	\$0	43	\$6,759	12	\$954	172	\$13,074	0	\$0
DEKALB	0	\$0	71	\$9,117	35	\$1,883	238	\$24,666	0	\$0
DENT	0	\$0	177	\$23,634	24	\$1,550	356	\$36,461	0	\$0
DOUGLAS	2	\$44	132	\$19,671	35	\$2,416	426	\$35,957	0	\$0
DUNKLIN	0	\$0	753	\$119,964	103	\$6,384	1,377	\$119,658	0	\$0
FRANKLIN	0	\$0	352	\$100,240	32	\$2,634	296	\$194,690	0	\$0
GASCONADE	0	\$0	83	\$7,995	2	\$200	62	\$35,167	0	\$0
GENTRY	0	\$0	40	\$7,956	15	\$1,094	152	\$19,100	1	\$111
GREENE	11	\$606	1,190	\$233,204	1,419	\$87,049	6,667	\$877,211	1	\$111
GRUNDY	0	\$0	83	\$7,869	42	\$2,579	281	\$19,595	0	\$0
HARRISON	0	\$0	61	\$5,768	18	\$1,134	161	\$14,736	0	\$0
HENRY	0	\$0	177	\$17,529	6	\$751	60	\$21,896	1	\$111
HICKORY	0	\$0	91	\$22,716	17	\$1,488	123	\$18,933	0	\$0
HOLT	0	\$0	35	\$2,263	6	\$401	87	\$7,443	0	\$0
HOWARD	0	\$0	75	\$9,344	0	\$0	41	\$3,983	0	\$0
HOWELL	0	\$0	428	\$58,758	67	\$5,356	857	\$147,605	0	\$0
IRON	0	\$0	180	\$20,127	18	\$1,125	314	\$41,481	0	\$0
JACKSON	0	\$0	2,037	\$472,943	256	\$18,024	2,370	\$854,366	771	\$85,359
JASPER	13	\$423	812	\$112,889	722	\$51,913	3,627	\$421,435	0	\$0
JEFFERSON	0	\$0	582	\$85,334	32	\$2,035	399	\$223,848	0	\$0
JOHNSON	0	\$0	154	\$22,617	2	\$120	90	\$34,777	2	\$222
KNOX	0	\$0	38	\$3,164	11	\$1,413	94	\$9,931	0	\$0
LACLEDE	0	\$0	214	\$30,477	11	\$777	163	\$34,653	0	\$0
LAFAYETTE	0	\$0	197	\$28,895	2	\$184	98	\$15,251	0	\$0
LAWRENCE	2	\$44	263	\$32,537	160	\$11,098	998	\$166,881	0	\$0
LEWIS	0	\$0	53	\$8,381	26	\$2,009	165	\$13,570	0	\$0
LINCOLN	0	\$0	193	\$24,884	7	\$868	286	\$50,079	0	\$0

NOTE: COUNTY REPRESENTS WHERE THE RECIPIENT LIVES, NOT NECESSARILY WHERE THE SERVICE WAS PROVIDED.

**TABLE 22
MO HEALTHNET RECIPIENTS AND PAYMENTS BY TYPE OF SERVICE
JUNE 2009**

	DISEASE MGMT TRAINING RECIPIENTS	DISEASE MGMT TRAINING PAYMENTS	DME SERVICES RECIPIENTS	DME SERVICES PAYMENTS	EPSDT SERV SCREENINGS RECIPIENTS	EPSDT SERV SCREENINGS PAYMENTS	EPSDT REF. SERVICES RECIPIENTS	EPSDT REF. SERVICES PAYMENTS	EPSDT TCM RECIPIENTS	EPSDT TCM PAYMENTS
LINN	0	\$0	116	\$14,065	1	\$112	46	\$9,757	0	\$0
LIVINGSTON	0	\$0	87	\$16,168	22	\$1,509	412	\$31,533	0	\$0
MCDONALD	0	\$0	154	\$20,134	87	\$6,769	653	\$62,345	0	\$0
MACON	0	\$0	137	\$15,665	2	\$314	71	\$21,561	0	\$0
MADISON	0	\$0	145	\$11,382	3	\$275	114	\$25,062	0	\$0
MARIES	0	\$0	59	\$5,670	1	\$60	21	\$28,871	0	\$0
MARION	0	\$0	279	\$39,302	4	\$240	161	\$62,743	0	\$0
MERCER	0	\$0	22	\$1,470	1	\$60	37	\$3,828	0	\$0
MILLER	0	\$0	156	\$18,811	6	\$420	138	\$20,811	0	\$0
MISSISSIPPI	0	\$0	229	\$16,712	33	\$2,199	493	\$55,849	0	\$0
MONITEAU	0	\$0	63	\$6,612	0	\$0	41	\$11,456	0	\$0
MONROE	0	\$0	54	\$8,490	3	\$207	45	\$3,598	0	\$0
MONTGOMERY	0	\$0	79	\$20,804	2	\$214	53	\$6,707	0	\$0
MORGAN	1	\$11	161	\$14,885	4	\$240	47	\$12,869	0	\$0
NEW MADRID	0	\$0	315	\$38,777	40	\$4,699	646	\$79,155	0	\$0
NEWTON	4	\$170	276	\$44,086	262	\$17,564	1,504	\$168,023	0	\$0
NODAWAY	0	\$0	81	\$8,048	37	\$4,390	178	\$13,943	0	\$0
OREGON	0	\$0	134	\$14,211	20	\$2,510	183	\$27,135	0	\$0
OSAGE	0	\$0	52	\$14,145	1	\$60	39	\$12,249	2	\$222
OZARK	1	\$22	102	\$16,449	7	\$446	206	\$21,193	0	\$0
PEMISCOT	0	\$0	479	\$52,538	31	\$2,061	548	\$71,926	0	\$0
PERRY	0	\$0	102	\$15,756	3	\$205	117	\$74,771	0	\$0
PETTIS	0	\$0	251	\$47,652	42	\$3,252	287	\$51,219	4	\$444
PHELPS	0	\$0	292	\$28,926	4	\$200	251	\$67,922	8	\$888
PIKE	0	\$0	138	\$22,916	3	\$207	67	\$24,931	0	\$0
PLATTE	0	\$0	77	\$8,845	11	\$720	100	\$28,591	22	\$2,442
POLK	0	\$0	229	\$40,582	14	\$1,080	154	\$44,359	4	\$444
PULASKI	0	\$0	155	\$25,583	3	\$120	104	\$84,580	6	\$666
PUTMAN	0	\$0	54	\$6,797	6	\$550	84	\$6,017	0	\$0
RALLS	0	\$0	50	\$4,587	0	\$0	30	\$15,622	0	\$0
RANDOLPH	0	\$0	279	\$31,190	8	\$1,022	222	\$38,200	0	\$0
RAY	0	\$0	91	\$8,732	2	\$218	42	\$11,337	1	\$111
REYNOLDS	0	\$0	119	\$9,597	1	\$60	208	\$52,478	0	\$0
RIPLEY	0	\$0	293	\$39,423	4	\$276	376	\$114,807	0	\$0
ST. CHARLES	0	\$0	376	\$107,705	22	\$1,913	546	\$239,734	1	\$111
ST. CLAIR	1	\$22	100	\$9,918	0	\$0	17	\$2,903	1	\$111
ST. FRANCOIS	0	\$0	536	\$59,936	3	\$180	328	\$85,987	1	\$111
STE.GENEVIEVE	0	\$0	99	\$12,831	0	\$0	89	\$21,313	0	\$0
ST. LOUIS	2	\$42	1,996	\$477,961	128	\$10,544	2,040	\$1,019,574	9	\$999
SALINE	0	\$0	186	\$27,345	15	\$974	180	\$33,144	7	\$777
SCHUYLER	0	\$0	58	\$8,652	7	\$1,108	120	\$11,566	0	\$0
SCOTLAND	0	\$0	33	\$4,858	2	\$40	80	\$8,321	0	\$0
SCOTT	0	\$0	474	\$63,380	40	\$3,120	1,141	\$144,529	0	\$0
SHANNON	0	\$0	86	\$11,426	7	\$530	195	\$24,559	0	\$0
SHELBY	0	\$0	57	\$6,936	0	\$0	30	\$14,616	0	\$0
STODDARD	0	\$0	365	\$46,053	46	\$4,486	807	\$103,645	0	\$0
STONE	0	\$0	184	\$29,869	130	\$9,630	470	\$72,813	0	\$0
SULLIVAN	0	\$0	70	\$4,926	20	\$2,930	96	\$11,702	0	\$0
TANEY	2	\$249	264	\$39,548	298	\$23,161	1,019	\$121,975	0	\$0
TEXAS	0	\$0	214	\$36,351	48	\$4,152	532	\$63,147	0	\$0
VERNON	0	\$0	163	\$28,426	1	\$120	131	\$42,745	0	\$0
WARREN	0	\$0	131	\$15,238	5	\$374	107	\$21,097	0	\$0
WASHINGTON	0	\$0	355	\$70,626	3	\$234	115	\$38,868	0	\$0
WAYNE	1	\$9	225	\$27,847	14	\$1,075	382	\$66,057	0	\$0
WEBSTER	1	\$22	156	\$43,688	123	\$8,018	975	\$119,511	0	\$0
WORTH	0	\$0	11	\$689	3	\$240	59	\$3,290	0	\$0
WRIGHT	1	\$22	212	\$33,688	52	\$4,212	467	\$44,232	0	\$0
ST. LOUIS CITY	5	\$66	1,850	\$371,743	109	\$13,065	1,130	\$455,555	4	\$444
INVALID COUNTY	0	\$0	2	\$1,511	5	\$300	98	\$17,487	22	\$2,442

NOTE: COUNTY REPRESENTS WHERE THE RECIPIENT LIVES, NOT NECESSARILY WHERE THE SERVICE WAS PROVIDED.

**TABLE 22
MO HEALTHNET RECIPIENTS AND PAYMENTS BY TYPE OF SERVICE
JUNE 2009**

	FAMILY PLANNING RECIPIENTS	FAMILY PLANNING PAYMENTS	FED QUAL HEALTH CLINIC RECIPIENTS	FED QUAL HEALTH CLINIC PAYMENTS	HOME HEALTH RECIPIENTS	HOME HEALTH PAYMENTS	HOSPICE RECIPIENTS	HOSPICE PAYMENTS	ICF/MR RECIPIENTS	ICF/MR PAYMENTS
STATE TOTAL	12,775	\$1,152,523	19,073	\$3,636,183	901	\$415,681	1,639	\$5,209,376	679	\$13,886,952
ADAIR	81	\$5,213	228	\$43,306	5	\$4,358	5	\$10,163	0	\$0
ANDREW	38	\$3,466	150	\$24,253	1	\$192	13	\$44,699	0	\$0
ATCHISON	13	\$606	9	\$1,458	0	\$0	5	\$5,414	0	\$0
AUDRAIN	41	\$1,855	23	\$3,412	3	\$1,925	1	\$2,575	0	\$0
BARRY	178	\$11,238	160	\$54,724	6	\$1,856	14	\$51,556	0	\$0
BARTON	55	\$2,748	31	\$7,313	1	\$321	4	\$8,413	0	\$0
BATES	45	\$5,609	1	\$49	2	\$2,190	2	\$5,820	0	\$0
BENTON	25	\$1,274	76	\$11,324	4	\$1,240	1	\$745	0	\$0
BOLLINGER	85	\$7,337	210	\$38,384	3	\$2,011	2	\$10,081	0	\$0
BOONE	183	\$11,019	616	\$63,357	9	\$2,793	30	\$83,061	0	\$0
BUCHANAN	364	\$59,009	1,374	\$206,493	11	\$4,353	43	\$137,713	0	\$0
BUTLER	328	\$62,530	252	\$48,297	9	\$4,407	13	\$26,814	30	\$310,039
CALDWELL	38	\$5,010	222	\$36,631	3	\$793	0	\$0	0	\$0
CALLAWAY	42	\$6,845	34	\$4,479	2	\$385	4	\$12,751	0	\$0
CAMDEN	35	\$3,173	22	\$4,690	3	\$791	2	\$6,588	0	\$0
CAPE GIRARDEAU	285	\$27,396	407	\$113,117	11	\$5,393	13	\$46,321	2	\$19,625
CARROLL	40	\$2,342	13	\$1,996	0	\$0	3	\$7,860	0	\$0
CARTER	44	\$8,476	255	\$26,556	5	\$4,889	2	\$5,371	0	\$0
CASS	199	\$12,511	17	\$3,492	2	\$139	37	\$156,407	0	\$0
CEDAR	39	\$2,337	2	\$202	2	\$449	0	\$0	0	\$0
CHARITON	6	\$222	16	\$1,953	0	\$0	0	\$0	0	\$0
CHRISTIAN	223	\$16,939	158	\$39,529	6	\$1,717	23	\$61,625	0	\$0
CLARK	34	\$4,421	15	\$3,975	0	\$0	0	\$0	0	\$0
CLAY	313	\$20,378	265	\$30,937	11	\$7,710	58	\$182,313	0	\$0
CLINTON	53	\$3,562	31	\$7,185	2	\$710	6	\$20,371	0	\$0
COLE	54	\$4,895	58	\$11,219	3	\$2,041	11	\$39,718	1	\$12,808
COOPER	18	\$1,356	18	\$754	0	\$0	1	\$751	0	\$0
CRAWFORD	139	\$13,616	33	\$1,725	10	\$2,039	7	\$22,590	0	\$0
DADE	22	\$1,212	25	\$4,727	1	\$57	2	\$5,138	0	\$0
DALLAS	92	\$5,448	48	\$13,770	2	\$385	10	\$28,826	0	\$0
DAVISS	35	\$2,421	44	\$6,803	4	\$1,429	1	\$2,533	0	\$0
DEKALB	34	\$1,971	36	\$6,100	3	\$1,833	2	\$6,777	0	\$0
DENT	87	\$7,598	36	\$4,107	7	\$1,489	2	\$2,854	0	\$0
DOUGLAS	72	\$3,614	204	\$61,167	1	\$896	5	\$14,766	0	\$0
DUNKLIN	289	\$26,195	218	\$61,892	26	\$12,052	19	\$50,500	0	\$0
FRANKLIN	69	\$4,250	11	\$1,398	14	\$4,915	19	\$61,718	0	\$0
GASCONADE	14	\$829	2	\$166	3	\$1,860	6	\$11,990	0	\$0
GENTRY	21	\$1,914	29	\$5,473	0	\$0	6	\$20,539	0	\$0
GREENE	1,025	\$96,297	1,500	\$310,169	58	\$28,780	123	\$347,317	0	\$0
GRUNDY	29	\$7,099	16	\$2,459	2	\$615	4	\$7,272	0	\$0
HARRISON	40	\$8,834	73	\$6,876	1	\$128	3	\$8,437	0	\$0
HENRY	69	\$3,439	9	\$713	3	\$2,557	4	\$12,588	0	\$0
HICKORY	48	\$2,522	5	\$1,031	1	\$142	6	\$15,212	0	\$0
HOLT	22	\$3,254	68	\$6,588	0	\$0	2	\$3,894	0	\$0
HOWARD	10	\$662	9	\$653	1	\$192	1	\$3,027	0	\$0
HOWELL	259	\$16,707	269	\$53,526	8	\$2,774	7	\$25,524	0	\$0
IRON	70	\$3,631	391	\$34,304	10	\$2,747	3	\$12,248	0	\$0
JACKSON	1,429	\$112,445	2,760	\$734,682	75	\$29,064	258	\$913,275	0	\$0
JASPER	568	\$44,344	493	\$96,892	22	\$10,000	33	\$126,523	0	\$0
JEFFERSON	155	\$9,223	97	\$12,217	23	\$6,391	47	\$158,710	0	\$0
JOHNSON	121	\$11,544	29	\$3,670	3	\$832	11	\$28,764	0	\$0
KNOX	12	\$1,091	42	\$6,148	1	\$893	0	\$0	0	\$0
LACLEDE	55	\$4,072	47	\$4,715	4	\$5,117	9	\$24,750	0	\$0
LAFAYETTE	102	\$7,637	27	\$6,452	3	\$2,093	8	\$21,609	78	\$849,676
LAWRENCE	181	\$15,952	64	\$11,111	5	\$1,546	15	\$40,442	0	\$0
LEWIS	25	\$1,750	5	\$605	2	\$1,628	0	\$0	0	\$0
LINCOLN	69	\$3,536	36	\$5,587	10	\$2,369	21	\$62,449	0	\$0

NOTE: COUNTY REPRESENTS WHERE THE RECIPIENT LIVES, NOT NECESSARILY WHERE THE SERVICE WAS PROVIDED.

**TABLE 22
MO HEALTHNET RECIPIENTS AND PAYMENTS BY TYPE OF SERVICE
JUNE 2009**

	FAMILY PLANNING RECIPIENTS	FAMILY PLANNING PAYMENTS	FED QUAL HEALTH CLINIC RECIPIENTS	FED QUAL HEALTH CLINIC PAYMENTS	HOME HEALTH RECIPIENTS	HOME HEALTH PAYMENTS	HOSPICE RECIPIENTS	HOSPICE PAYMENTS	ICF/MR RECIPIENTS	ICF/MR PAYMENTS
LINN	15	\$1,218	10	\$1,727	1	\$417	1	\$3,188	0	\$0
LIVINGSTON	53	\$2,259	40	\$4,301	2	\$982	5	\$6,383	0	\$0
MCDONALD	116	\$10,675	113	\$19,692	5	\$4,746	4	\$11,210	0	\$0
MACON	16	\$1,021	14	\$3,343	2	\$1,091	4	\$9,041	0	\$0
MADISON	18	\$697	32	\$5,109	4	\$1,050	13	\$36,808	0	\$0
MARIES	9	\$453	4	\$502	1	\$357	1	\$113	0	\$0
MARION	74	\$2,993	5	\$386	1	\$812	0	\$0	1	\$9,506
MERCER	18	\$2,320	9	\$1,309	1	\$192	0	\$0	0	\$0
MILLER	32	\$3,395	15	\$1,461	4	\$1,446	9	\$20,733	0	\$0
MISSISSIPPI	130	\$9,712	90	\$23,864	3	\$1,016	3	\$4,981	0	\$0
MONITEAU	12	\$551	6	\$498	1	\$385	13	\$32,217	0	\$0
MONROE	7	\$328	6	\$1,972	4	\$971	1	\$1,260	0	\$0
MONTGOMERY	12	\$602	6	\$398	2	\$550	7	\$31,345	0	\$0
MORGAN	18	\$656	16	\$1,398	4	\$1,179	14	\$36,518	0	\$0
NEW MADRID	137	\$19,620	313	\$58,743	7	\$2,871	8	\$26,836	0	\$0
NEWTON	194	\$18,596	125	\$25,620	6	\$929	6	\$13,926	0	\$0
NODAWAY	48	\$9,898	24	\$4,234	0	\$0	13	\$35,574	0	\$0
OREGON	89	\$8,167	79	\$18,686	2	\$272	1	\$616	0	\$0
OSAGE	8	\$490	11	\$1,572	2	\$772	5	\$13,574	0	\$0
OZARK	54	\$4,867	79	\$28,578	1	\$336	1	\$2,238	0	\$0
PEMISCOT	153	\$29,040	184	\$53,082	6	\$3,905	2	\$8,386	0	\$0
PERRY	37	\$7,193	5	\$994	0	\$0	12	\$43,150	0	\$0
PETTIS	77	\$4,055	370	\$32,612	0	\$0	4	\$8,811	1	\$10,974
PHELPS	56	\$2,821	11	\$1,431	8	\$2,967	2	\$4,807	0	\$0
PIKE	33	\$1,261	5	\$6,807	1	\$75	2	\$5,322	0	\$0
PLATTE	90	\$5,045	67	\$11,517	3	\$2,248	21	\$59,007	1	\$11,755
POLK	54	\$3,207	18	\$2,755	6	\$1,933	9	\$16,781	0	\$0
PULASKI	33	\$3,592	123	\$13,191	3	\$965	1	\$3,844	0	\$0
PUTMAN	17	\$711	11	\$1,712	1	\$1,182	0	\$0	0	\$0
RALLS	29	\$1,181	0	\$0	0	\$0	0	\$0	0	\$0
RANDOLPH	23	\$1,244	38	\$4,763	1	\$130	8	\$14,216	0	\$0
RAY	66	\$3,197	20	\$5,092	2	\$513	7	\$13,948	0	\$0
REYNOLDS	63	\$9,408	248	\$24,555	3	\$616	1	\$992	0	\$0
RIPLEY	132	\$15,834	161	\$25,847	17	\$11,785	3	\$1,183	0	\$0
ST. CHARLES	137	\$10,051	78	\$8,673	16	\$5,310	32	\$93,012	71	\$1,198,089
ST. CLAIR	34	\$1,351	1	\$77	1	\$64	5	\$14,353	0	\$0
ST. FRANCOIS	105	\$6,290	71	\$6,437	15	\$5,542	44	\$122,546	0	\$0
STE.GENEVIEVE	12	\$709	0	\$0	2	\$811	5	\$14,952	0	\$0
ST. LOUIS	493	\$42,164	851	\$148,576	91	\$54,884	235	\$827,305	256	\$8,600,346
SALINE	30	\$1,391	18	\$1,169	0	\$0	4	\$13,345	117	\$1,464,432
SCHUYLER	18	\$2,604	32	\$7,788	1	\$585	0	\$0	0	\$0
SCOTLAND	27	\$3,103	36	\$4,846	0	\$0	0	\$0	0	\$0
SCOTT	267	\$29,046	491	\$121,869	15	\$7,722	6	\$11,965	26	\$465,202
SHANNON	63	\$4,365	176	\$20,672	7	\$2,676	2	\$6,727	0	\$0
SHELBY	6	\$256	5	\$669	0	\$0	2	\$5,448	0	\$0
STODDARD	195	\$19,455	229	\$67,373	11	\$4,001	25	\$54,803	0	\$0
STONE	115	\$7,411	53	\$13,326	11	\$4,937	9	\$27,435	0	\$0
SULLIVAN	30	\$1,415	49	\$11,720	0	\$0	0	\$0	0	\$0
TANEY	235	\$29,573	59	\$14,308	12	\$5,538	22	\$59,649	0	\$0
TEXAS	142	\$10,280	57	\$14,463	8	\$4,536	7	\$28,797	0	\$0
VERNON	67	\$3,261	5	\$854	1	\$257	2	\$6,277	95	\$934,503
WARREN	43	\$3,498	52	\$3,367	4	\$959	7	\$29,589	0	\$0
WASHINGTON	49	\$2,809	149	\$8,426	11	\$6,037	9	\$44,138	0	\$0
WAYNE	89	\$6,530	130	\$31,669	4	\$1,718	3	\$11,533	0	\$0
WEBSTER	146	\$9,375	461	\$66,197	11	\$5,593	16	\$36,137	0	\$0
WORTH	5	\$199	1	\$25	0	\$0	1	\$25,333	0	\$0
WRIGHT	106	\$5,972	204	\$62,573	5	\$679	17	\$46,948	0	\$0
ST. LOUIS CITY	385	\$48,160	2,312	\$376,113	164	\$81,653	78	\$294,671	0	\$0
INVALID COUNTY	31	\$2,076	6	\$2,431	0	\$0	0	\$0	0	\$0

NOTE: COUNTY REPRESENTS WHERE THE RECIPIENT LIVES, NOT NECESSARILY WHERE THE SERVICE WAS PROVIDED.

**TABLE 22
MO HEALTHNET RECIPIENTS AND PAYMENTS BY TYPE OF SERVICE
JUNE 2009**

	INDEPENDENT LIVING WAIVER RECIPIENTS	INDEPENDENT LIVING WAIVER PAYMENTS	INPATIENT HOSPITAL RECIPIENTS	INPATIENT HOSPITAL PAYMENTS	LAB & X-RAY SERVICES RECIPIENTS	LAB & X-RAY SERVICES PAYMENTS	MANAGED CARE RECIPIENTS	MANAGED CARE PAYMENTS	MENTAL HOSPITAL RECIPIENTS	MENTAL HOSPITAL PAYMENTS
STATE TOTAL	129	\$149,628	7,828	\$40,888,431	35,420	\$2,546,567	414,101	\$92,567,281	3	\$16,557
ADAIR	3	\$5,454	54	\$204,111	234	\$15,766	7	\$1,274	0	\$0
ANDREW	0	\$0	20	\$67,086	82	\$6,602	0	\$0	0	\$0
ATCHISON	0	\$0	4	\$9,045	6	\$252	0	\$0	0	\$0
AUDRAIN	1	\$1,395	13	\$54,324	195	\$8,622	2,669	\$611,337	0	\$0
BARRY	1	\$2,745	79	\$253,116	363	\$19,214	0	\$0	0	\$0
BARTON	0	\$0	25	\$179,136	91	\$6,683	2	\$290	0	\$0
BATES	1	\$1,055	16	\$102,920	51	\$2,962	1,782	\$380,061	0	\$0
BENTON	0	\$0	17	\$61,211	130	\$6,797	2,282	\$510,418	0	\$0
BOLLINGER	0	\$0	35	\$174,719	242	\$15,711	4	\$816	0	\$0
BOONE	9	\$9,624	114	\$637,315	563	\$31,014	12,588	\$2,949,972	0	\$0
BUCHANAN	5	\$4,542	252	\$1,263,993	863	\$68,533	17	\$1,753	0	\$0
BUTLER	3	\$300	176	\$668,529	1,386	\$112,576	3	\$481	0	\$0
CALDWELL	0	\$0	19	\$44,937	50	\$3,484	3	\$541	0	\$0
CALLAWAY	0	\$0	37	\$218,478	221	\$10,486	3,822	\$888,597	0	\$0
CAMDEN	0	\$0	39	\$156,368	141	\$12,836	4,094	\$919,626	0	\$0
CAPE GIRARDEAU	4	\$5,077	135	\$620,693	890	\$51,049	9	\$993	0	\$0
CARROLL	1	\$55	16	\$37,259	84	\$5,931	5	\$625	0	\$0
CARTER	3	\$300	18	\$70,170	182	\$13,366	2	\$456	0	\$0
CASS	0	\$0	53	\$232,825	280	\$16,233	7,750	\$1,644,647	0	\$0
CEDAR	0	\$0	12	\$26,687	38	\$2,399	1,967	\$410,781	0	\$0
CHARITON	2	\$200	3	\$17,354	72	\$2,881	627	\$142,576	0	\$0
CHRISTIAN	1	\$605	114	\$365,286	504	\$24,140	21	\$1,794	0	\$0
CLARK	0	\$0	14	\$38,719	30	\$1,631	0	\$0	0	\$0
CLAY	0	\$0	128	\$638,787	475	\$43,036	14,553	\$3,143,018	0	\$0
CLINTON	0	\$0	35	\$99,737	71	\$5,591	8	\$2,166	0	\$0
COLE	2	\$2,299	56	\$283,673	342	\$20,193	5,933	\$1,396,589	0	\$0
COOPER	0	\$0	8	\$39,607	63	\$4,128	1,537	\$359,057	0	\$0
CRAWFORD	4	\$4,745	67	\$231,381	200	\$12,196	35	\$3,814	0	\$0
DADE	0	\$0	9	\$57,060	60	\$2,842	1	\$163	0	\$0
DALLAS	0	\$0	33	\$133,756	95	\$5,408	9	\$594	0	\$0
DAVISS	0	\$0	12	\$32,887	40	\$2,272	3	\$188	0	\$0
DEKALB	0	\$0	11	\$76,081	57	\$4,849	0	\$0	0	\$0
DENT	2	\$4,852	53	\$282,892	109	\$8,737	4	\$114	0	\$0
DOUGLAS	0	\$0	26	\$114,714	178	\$8,432	0	\$0	0	\$0
DUNKLIN	2	\$3,660	196	\$839,027	765	\$65,377	2	\$199	0	\$0
FRANKLIN	4	\$6,889	40	\$293,420	458	\$21,925	7,940	\$1,861,523	0	\$0
GASCONADE	0	\$0	11	\$146,769	81	\$4,955	1,287	\$283,574	0	\$0
GENTRY	0	\$0	13	\$168,040	37	\$2,754	0	\$0	0	\$0
GREENE	4	\$7,295	568	\$2,149,361	2,281	\$121,665	58	\$8,776	0	\$0
GRUNDY	1	\$804	31	\$175,020	48	\$2,655	3	\$595	0	\$0
HARRISON	0	\$0	18	\$93,104	52	\$4,663	2	\$223	0	\$0
HENRY	0	\$0	19	\$114,954	58	\$3,946	2,600	\$547,181	0	\$0
HICKORY	0	\$0	14	\$28,415	75	\$3,997	8	\$1,145	0	\$0
HOLT	0	\$0	7	\$67,425	19	\$708	0	\$0	0	\$0
HOWARD	0	\$0	8	\$31,190	34	\$1,788	1,025	\$220,352	0	\$0
HOWELL	1	\$100	112	\$479,187	501	\$38,104	5	\$811	0	\$0
IRON	3	\$1,103	32	\$153,568	138	\$11,638	5	\$1,486	0	\$0
JACKSON	2	\$1,055	757	\$4,592,617	2,219	\$156,626	81,661	\$17,702,807	2	\$15,533
JASPER	2	\$4,764	393	\$1,560,233	1,461	\$96,350	13	\$2,479	0	\$0
JEFFERSON	3	\$2,410	141	\$964,177	852	\$69,881	16,541	\$3,843,614	0	\$0
JOHNSON	1	\$6,819	26	\$157,494	129	\$9,372	4,090	\$897,910	0	\$0
KNOX	0	\$0	7	\$17,173	41	\$2,009	5	\$550	0	\$0
LACLEDE	0	\$0	29	\$126,504	100	\$6,600	5,206	\$1,160,362	0	\$0
LAFAYETTE	0	\$0	27	\$117,515	145	\$10,760	3,307	\$703,320	0	\$0
LAWRENCE	0	\$0	73	\$303,931	369	\$18,983	6	\$279	0	\$0
LEWIS	0	\$0	18	\$50,033	70	\$4,059	1	\$186	0	\$0
LINCOLN	0	\$0	59	\$468,467	278	\$29,659	5,178	\$1,143,483	0	\$0

NOTE: COUNTY REPRESENTS WHERE THE RECIPIENT LIVES, NOT NECESSARILY WHERE THE SERVICE WAS PROVIDED.

**TABLE 22
MO HEALTHNET RECIPIENTS AND PAYMENTS BY TYPE OF SERVICE
JUNE 2009**

	INDEPENDENT LIVING WAIVER RECIPIENTS	INDEPENDENT LIVING WAIVER PAYMENTS	INPATIENT HOSPITAL RECIPIENTS	INPATIENT HOSPITAL PAYMENTS	LAB & X-RAY SERVICES RECIPIENTS	LAB & X-RAY SERVICES PAYMENTS	MANAGED CARE RECIPIENTS	MANAGED CARE PAYMENTS	MENTAL HOSPITAL RECIPIENTS	MENTAL HOSPITAL PAYMENTS
LINN	1	\$1,605	12	\$63,415	94	\$3,032	1,326	\$301,832	0	\$0
LIVINGSTON	0	\$0	32	\$193,030	105	\$6,260	10	\$933	0	\$0
MCDONALD	0	\$0	88	\$263,739	384	\$34,745	2	\$340	0	\$0
MACON	0	\$0	12	\$36,725	54	\$4,307	1,555	\$339,460	0	\$0
MADISON	0	\$0	12	\$70,648	77	\$12,329	1,675	\$378,486	0	\$0
MARIES	0	\$0	11	\$122,557	55	\$4,154	885	\$202,854	0	\$0
MARION	0	\$0	20	\$208,848	114	\$6,506	3,613	\$843,321	0	\$0
MERCER	0	\$0	9	\$49,519	15	\$473	2	-\$73	0	\$0
MILLER	1	\$4,133	27	\$113,227	137	\$8,945	3,418	\$785,451	0	\$0
MISSISSIPPI	0	\$0	51	\$177,919	238	\$13,669	3	\$82	0	\$0
MONITEAU	1	\$3,517	11	\$46,552	65	\$2,636	1,399	\$308,242	0	\$0
MONROE	0	\$0	4	\$25,530	58	\$3,445	770	\$171,690	0	\$0
MONTGOMERY	0	\$0	7	\$21,897	92	\$4,240	1,421	\$317,955	0	\$0
MORGAN	1	\$3,720	23	\$220,046	131	\$14,203	2,660	\$585,673	0	\$0
NEW MADRID	1	\$2,410	76	\$240,011	367	\$26,593	3	\$224	0	\$0
NEWTON	0	\$0	174	\$726,823	672	\$35,923	2	\$264	0	\$0
NODAWAY	0	\$0	21	\$56,913	51	\$3,118	6	\$751	0	\$0
OREGON	2	\$852	25	\$130,813	135	\$9,885	4	\$110	0	\$0
OSAGE	0	\$0	5	\$28,266	49	\$1,552	808	\$181,659	0	\$0
OZARK	0	\$0	25	\$100,814	94	\$7,910	5	\$365	0	\$0
PEMISCOT	0	\$0	118	\$517,840	260	\$25,774	4	\$952	0	\$0
PERRY	2	\$4,590	13	\$94,502	48	\$4,990	1,805	\$410,822	0	\$0
PETTIS	0	\$0	49	\$286,893	382	\$21,550	5,381	\$1,232,677	0	\$0
PHELPS	0	\$0	51	\$270,374	133	\$16,650	4,812	\$1,123,609	0	\$0
PIKE	0	\$0	15	\$100,667	95	\$5,736	1,773	\$410,939	0	\$0
PLATTE	0	\$0	40	\$217,972	138	\$11,374	3,828	\$841,518	0	\$0
POLK	0	\$0	47	\$186,215	171	\$13,641	3,979	\$849,843	0	\$0
PULASKI	1	\$3,306	39	\$242,424	83	\$7,814	3,583	\$834,163	0	\$0
PUTMAN	3	\$997	21	\$72,498	41	\$4,432	0	\$0	0	\$0
RALLS	0	\$0	5	\$11,395	28	\$1,096	768	\$180,266	0	\$0
RANDOLPH	0	\$0	16	\$59,300	303	\$16,511	3,263	\$764,857	0	\$0
RAY	0	\$0	11	\$59,251	64	\$3,275	2,138	\$447,151	0	\$0
REYNOLDS	4	\$669	23	\$123,211	96	\$7,736	1	\$233	0	\$0
RIPLEY	2	\$200	72	\$258,861	522	\$34,563	2	\$526	0	\$0
ST. CHARLES	3	\$8,557	109	\$804,458	666	\$57,563	14,102	\$3,338,715	0	\$0
ST. CLAIR	0	\$0	5	\$1,328	45	\$2,261	1,222	\$259,494	0	\$0
ST. FRANCOIS	3	\$3,059	68	\$429,875	385	\$59,345	7,420	\$1,682,210	0	\$0
STE.GENEVIEVE	2	\$959	9	\$57,700	40	\$8,248	1,508	\$342,074	0	\$0
ST. LOUIS	19	\$20,093	661	\$5,175,117	3,590	\$269,521	75,407	\$16,866,132	0	\$0
SALINE	0	\$0	21	\$104,148	269	\$11,561	2,645	\$618,771	0	\$0
SCHUYLER	0	\$0	13	\$94,794	38	\$3,093	1	\$19	0	\$0
SCOTLAND	0	\$0	11	\$34,991	16	\$807	2	\$212	0	\$0
SCOTT	0	\$0	126	\$754,683	658	\$45,240	9	\$1,863	0	\$0
SHANNON	0	\$0	20	\$115,715	87	\$6,191	0	\$0	0	\$0
SHELBY	0	\$0	0	\$0	35	\$2,742	688	\$159,319	0	\$0
STODDARD	2	\$1,502	87	\$368,306	768	\$41,260	6	\$625	0	\$0
STONE	0	\$0	53	\$189,495	154	\$10,059	0	\$0	0	\$0
SULLIVAN	0	\$0	16	\$71,345	104	\$5,459	3	\$208	0	\$0
TANEY	1	\$144	148	\$540,918	390	\$30,684	15	\$1,933	0	\$0
TEXAS	1	\$310	65	\$188,609	191	\$16,206	11	\$881	0	\$0
VERNON	0	\$0	22	\$16,555	114	\$7,728	2,589	\$547,352	0	\$0
WARREN	0	\$0	31	\$150,572	170	\$10,931	3,185	\$739,013	0	\$0
WASHINGTON	3	\$2,631	38	\$227,025	188	\$27,105	4,262	\$961,186	0	\$0
WAYNE	2	\$528	37	\$170,972	412	\$28,119	2	\$573	0	\$0
WEBSTER	0	\$0	72	\$229,036	310	\$15,887	1	\$82	0	\$0
WORTH	0	\$0	3	\$18,840	13	\$1,313	0	\$0	0	\$0
WRIGHT	0	\$0	46	\$177,740	253	\$20,015	7	\$2,447	0	\$0
ST. LOUIS CITY	9	\$7,695	688	\$4,967,886	2,538	\$237,567	61,332	\$13,755,526	1	\$1,024
INVALID COUNTY	0	\$0	12	\$42,914	36	\$3,272	100	\$17,874	0	\$0

NOTE: COUNTY REPRESENTS WHERE THE RECIPIENT LIVES, NOT NECESSARILY WHERE THE SERVICE WAS PROVIDED.

**TABLE 22
MO HEALTHNET RECIPIENTS AND PAYMENTS BY TYPE OF SERVICE
JUNE 2009**

	MENTAL HOSPITAL TCM RECIPIENTS	MENTAL HOSPITAL TCM PAYMENTS	MR/DD WAIVER RECIPIENTS	MR/DD WAIVER PAYMENTS	NON-EMERG. TRANSPORT. RECIPIENTS	NON-EMERG. TRANSPORT. PAYMENTS	NON-PART. PROVIDERS RECIPIENTS	NON-PART. PROVIDERS PAYMENTS
STATE TOTAL	5,530	\$2,238,988	7,073	\$36,195,557	446,816	\$2,502,824	176	\$8,846
ADAIR	3	\$1,696	109	\$568,321	3,382	\$15,195	0	\$0
ANDREW	1	\$148	7	\$37,812	1,438	\$5,961	0	\$0
ATCHISON	0	\$0	9	\$32,759	642	\$3,136	0	\$0
AUDRAIN	56	\$24,888	63	\$264,461	1,210	\$12,227	0	\$0
BARRY	1	\$218	38	\$221,522	6,429	\$22,503	0	\$0
BARTON	0	\$0	18	\$65,346	2,326	\$8,697	1	\$13
BATES	2	\$654	20	\$92,007	914	\$9,202	5	\$86
BENTON	40	\$7,951	30	\$120,526	1,337	\$13,481	0	\$0
BOLLINGER	0	\$0	20	\$41,107	2,464	\$11,772	0	\$0
BOONE	640	\$319,808	358	\$1,945,548	5,634	\$56,238	5	\$200
BUCHANAN	314	\$142,444	170	\$1,068,488	15,203	\$56,155	2	\$82
BUTLER	0	\$0	108	\$503,051	10,793	\$49,638	10	\$433
CALDWELL	0	\$0	4	\$3,281	1,218	\$4,214	1	\$18
CALLAWAY	1	\$47	55	\$393,554	1,620	\$15,308	0	\$0
CAMDEN	86	\$26,802	45	\$237,570	1,499	\$14,144	0	\$0
CAPE GIRARDEAU	5	\$2,116	102	\$468,506	9,525	\$37,528	2	\$58
CARROLL	1	\$638	1	\$6,872	1,460	\$6,382	1	\$46
CARTER	0	\$0	9	\$31,501	1,724	\$8,152	2	\$24
CASS	154	\$36,854	90	\$422,332	2,644	\$17,771	3	\$846
CEDAR	1	\$490	30	\$160,804	1,014	\$10,186	0	\$0
CHARITON	0	\$0	6	\$7,999	435	\$4,529	0	\$0
CHRISTIAN	4	\$2,622	30	\$85,826	8,598	\$25,511	0	\$0
CLARK	0	\$0	3	\$10,003	1,038	\$4,062	0	\$0
CLAY	19	\$4,077	209	\$987,690	5,261	\$33,767	2	\$48
CLINTON	0	\$0	13	\$41,267	1,871	\$6,535	1	\$19
COLE	192	\$66,729	98	\$502,566	2,446	\$23,897	0	\$0
COOPER	97	\$44,883	48	\$253,163	731	\$7,536	0	\$0
CRAWFORD	2	\$1,190	8	\$29,681	4,910	\$20,038	0	\$0
DADE	0	\$0	1	\$209	1,296	\$5,363	1	\$5
DALLAS	1	\$475	9	\$40,514	3,207	\$12,436	0	\$0
DAVIESS	1	\$319	2	\$4,997	1,052	\$3,331	0	\$0
DEKALB	1	\$529	5	\$19,188	1,112	\$5,309	0	\$0
DENT	53	\$22,243	26	\$81,238	3,272	\$14,515	0	\$0
DOUGLAS	0	\$0	13	\$60,250	2,936	\$11,941	3	\$263
DUNKLIN	1	\$93	51	\$173,565	10,357	\$49,473	8	\$268
FRANKLIN	290	\$186,821	94	\$424,088	3,277	\$24,458	1	\$28
GASCONADE	0	\$0	10	\$38,235	711	\$7,117	0	\$0
GENTRY	1	\$412	60	\$361,828	829	\$4,400	0	\$0
GREENE	469	\$172,654	335	\$1,660,701	35,937	\$137,851	12	\$568
GRUNDY	0	\$0	15	\$61,450	1,656	\$7,206	0	\$0
HARRISON	0	\$0	39	\$156,205	1,507	\$6,063	0	\$0
HENRY	8	\$2,731	28	\$172,322	1,505	\$15,388	0	\$0
HICKORY	2	\$887	10	\$76,040	1,599	\$7,396	0	\$0
HOLT	0	\$0	1	\$1,433	595	\$2,712	0	\$0
HOWARD	3	\$482	61	\$285,019	509	\$5,579	0	\$0
HOWELL	0	\$0	59	\$253,525	8,804	\$35,859	8	\$90
IRON	3	\$1,634	28	\$75,000	2,368	\$12,326	0	\$0
JACKSON	36	\$15,420	891	\$4,358,018	29,158	\$190,036	12	\$402
JASPER	397	\$147,213	198	\$1,148,980	21,023	\$78,368	15	\$359
JEFFERSON	327	\$107,332	172	\$864,109	6,377	\$48,296	2	\$564
JOHNSON	88	\$20,446	50	\$316,597	1,554	\$10,097	0	\$0
KNOX	1	\$8	2	\$2,685	607	\$2,885	0	\$0
LACLEDE	2	\$724	35	\$128,534	2,246	\$21,225	4	\$55
LAFAYETTE	111	\$14,222	95	\$497,657	1,418	\$9,952	0	\$0
LAWRENCE	2	\$1,517	23	\$74,371	6,095	\$22,406	1	\$32
LEWIS	0	\$0	6	\$13,400	1,221	\$5,514	0	\$0
LINCOLN	83	\$19,287	41	\$214,553	2,005	\$18,227	0	\$0

NOTE: COUNTY REPRESENTS WHERE THE RECIPIENT LIVES, NOT NECESSARILY WHERE THE SERVICE WAS PROVIDED.

**TABLE 22
MO HEALTHNET RECIPIENTS AND PAYMENTS BY TYPE OF SERVICE
JUNE 2009**

	MENTAL HOSPITAL TCM RECIPIENTS	MENTAL HOSPITAL TCM PAYMENTS	MR/DD WAIVER RECIPIENTS	MR/DD WAIVER PAYMENTS	NON-EMERG. TRANSPORT. RECIPIENTS	NON-EMERG. TRANSPORT. PAYMENTS	NON-PART. PROVIDERS RECIPIENTS	NON-PART. PROVIDERS PAYMENTS
LINN	0	\$0	7	\$11,402	720	\$7,171	0	\$0
LIVINGSTON	0	\$0	21	\$90,382	2,181	\$9,780	1	\$24
MCDONALD	2	\$1,680	17	\$74,327	4,922	\$16,261	0	\$0
MACON	63	\$11,032	20	\$74,327	840	\$8,581	0	\$0
MADISON	38	\$6,177	26	\$66,501	1,030	\$9,849	0	\$0
MARIES	17	\$2,785	3	\$9,692	444	\$4,449	0	\$0
MARION	6	\$1,455	110	\$443,957	2,110	\$21,718	0	\$0
MERCER	0	\$0	4	\$20,631	476	\$2,247	0	\$0
MILLER	51	\$22,414	18	\$110,264	1,425	\$14,632	0	\$0
MISSISSIPPI	0	\$0	3	\$10,684	3,820	\$17,236	0	\$0
MONITEAU	1	\$3,563	15	\$67,060	541	\$5,650	0	\$0
MONROE	52	\$10,231	28	\$96,630	435	\$4,142	0	\$0
MONTGOMERY	23	\$11,102	13	\$53,090	699	\$6,633	0	\$0
MORGAN	1	\$552	26	\$74,054	1,249	\$12,956	0	\$0
NEW MADRID	0	\$0	18	\$106,156	5,101	\$23,967	0	\$0
NEWTON	4	\$1,198	47	\$224,158	8,634	\$30,974	1	\$12
NODAWAY	1	\$1,027	49	\$284,092	1,573	\$7,410	0	\$0
OREGON	0	\$0	46	\$313,642	2,584	\$12,443	12	\$223
OSAGE	40	\$14,580	21	\$106,659	443	\$4,448	0	\$0
OZARK	1	\$576	4	\$13,722	1,930	\$7,977	3	\$51
PEMISCOT	0	\$0	1	\$4,349	6,750	\$30,972	0	\$0
PERRY	73	\$18,306	52	\$133,609	1,003	\$9,662	0	\$0
PETTIS	203	\$57,339	108	\$479,989	2,562	\$24,051	3	\$31
PHELPS	8	\$4,699	116	\$506,715	2,592	\$24,864	0	\$0
PIKE	125	\$44,276	61	\$331,828	962	\$9,119	0	\$0
PLATTE	98	\$26,452	80	\$400,232	1,385	\$8,678	0	\$0
POLK	10	\$3,431	67	\$378,431	1,947	\$19,113	0	\$0
PULASKI	4	\$1,159	13	\$30,461	1,717	\$16,059	1	\$25
PUTMAN	0	\$0	2	\$620	695	\$3,615	0	\$0
RALLS	2	\$4,131	28	\$135,029	417	\$4,318	0	\$0
RANDOLPH	3	\$1,976	17	\$94,622	1,567	\$15,347	0	\$0
RAY	43	\$11,265	35	\$123,441	859	\$5,995	0	\$0
REYNOLDS	0	\$0	11	\$33,662	1,566	\$7,605	1	\$360
RIPLEY	0	\$0	25	\$118,312	4,322	\$20,702	4	\$170
ST. CHARLES	277	\$122,636	335	\$1,926,410	5,136	\$35,726	2	\$102
ST. CLAIR	1	\$249	4	\$24,761	735	\$5,259	0	\$0
ST. FRANCOIS	133	\$50,601	49	\$130,276	4,488	\$45,685	2	\$32
STE. GENEVIEVE	37	\$5,866	22	\$72,929	779	\$8,011	0	\$0
ST. LOUIS	38	\$22,324	822	\$5,279,622	28,910	\$218,961	10	\$1,744
SALINE	110	\$43,195	119	\$743,659	1,607	\$16,037	3	\$61
SCHUYLER	0	\$0	2	\$1,584	701	\$3,222	2	\$13
SCOTLAND	0	\$0	0	\$0	555	\$2,513	1	\$6
SCOTT	0	\$0	65	\$370,120	9,418	\$38,718	1	\$6
SHANNON	1	\$327	3	\$2,730	2,026	\$8,625	6	\$116
SHELBY	23	\$3,906	9	\$16,011	363	\$3,600	0	\$0
STODDARD	0	\$0	69	\$245,502	6,213	\$29,520	0	\$0
STONE	0	\$0	2	\$2,047	4,291	\$15,065	0	\$0
SULLIVAN	0	\$0	11	\$24,840	1,085	\$4,730	0	\$0
TANEY	3	\$1,058	23	\$129,914	7,728	\$23,767	0	\$0
TEXAS	2	\$513	29	\$144,627	4,673	\$19,300	1	\$13
VERNON	2	\$646	39	\$219,749	1,507	\$14,824	5	\$83
WARREN	1	\$381	76	\$450,309	1,055	\$9,937	1	\$17
WASHINGTON	4	\$2,280	45	\$141,348	2,502	\$25,413	2	\$29
WAYNE	0	\$0	17	\$47,665	3,315	\$16,787	0	\$0
WEBSTER	4	\$825	16	\$64,524	5,099	\$17,510	0	\$0
WORTH	1	\$101	0	\$0	280	\$1,118	0	\$0
WRIGHT	0	\$0	9	\$43,941	4,629	\$18,732	0	\$0
ST. LOUIS CITY	522	\$322,317	130	\$886,157	26,396	\$210,194	12	\$1,217
INVALID COUNTY	3	\$654	4	\$35,824	1,825	\$1,458	0	\$0

NOTE: COUNTY REPRESENTS WHERE THE RECIPIENT LIVES, NOT NECESSARILY WHERE THE SERVICE WAS PROVIDED.

**TABLE 22
MO HEALTHNET RECIPIENTS AND PAYMENTS BY TYPE OF SERVICE
JUNE 2009**

	NURSE PRACTITIONER RECIPIENTS	NURSE PRACTITIONER PAYMENTS	NURSING FACILITY RECIPIENTS	NURSING FACILITY PAYMENTS	OPTOMETRIC SERVICES RECIPIENTS	OPTOMETRIC SERVICES PAYMENTS	OUTPATIENT HOSPITAL RECIPIENTS	OUTPATIENT HOSPITAL PAYMENTS	PERSONAL CARE RECIPIENTS	PERSONAL CARE PAYMENTS
STATE TOTAL	844	\$48,292	23,775	\$74,491,402	11,803	\$676,799	92,106	\$41,140,570	38,030	\$26,954,181
ADAIR	70	\$4,803	104	\$303,709	107	\$6,246	546	\$268,903	237	\$178,317
ANDREW	0	\$0	79	\$241,422	27	\$1,776	350	\$131,793	76	\$49,582
ATCHISON	0	\$0	43	\$127,677	12	\$945	102	\$37,847	71	\$50,892
AUDRAIN	0	\$0	126	\$368,814	73	\$4,208	332	\$140,024	140	\$70,988
BARRY	0	\$0	141	\$416,762	132	\$9,378	1,308	\$637,546	251	\$155,436
BARTON	1	\$190	56	\$156,827	86	\$4,796	518	\$258,368	105	\$60,208
BATES	0	\$0	113	\$333,493	38	\$2,460	280	\$168,828	113	\$76,348
BENTON	0	\$0	111	\$321,012	30	\$1,587	382	\$221,099	179	\$107,113
BOLLINGER	1	\$153	51	\$145,953	63	\$4,660	434	\$161,636	245	\$163,059
BOONE	3	\$229	318	\$997,929	191	\$9,147	2,053	\$802,053	662	\$461,473
BUCHANAN	1	\$36	341	\$944,385	280	\$17,353	3,839	\$2,017,592	638	\$488,243
BUTLER	2	\$228	313	\$908,787	336	\$18,198	1,449	\$570,900	1,065	\$783,127
CALDWELL	0	\$0	40	\$114,197	32	\$2,476	201	\$121,016	50	\$27,431
CALLAWAY	0	\$0	104	\$319,179	49	\$3,513	572	\$176,423	151	\$71,932
CAMDEN	0	\$0	110	\$351,942	46	\$1,956	318	\$148,320	126	\$58,614
CAPE GIRARDEAU	32	\$1,074	384	\$1,212,566	210	\$12,125	1,706	\$615,686	671	\$478,892
CARROLL	0	\$0	62	\$190,338	36	\$1,615	294	\$109,856	53	\$31,034
CARTER	0	\$0	28	\$87,166	29	\$2,095	256	\$78,064	281	\$226,342
CASS	0	\$0	404	\$1,287,263	72	\$3,572	714	\$479,782	173	\$109,135
CEDAR	0	\$0	98	\$253,375	66	\$3,161	296	\$103,663	159	\$97,679
CHARITON	0	\$0	93	\$258,715	13	\$582	98	\$62,511	57	\$36,647
CHRISTIAN	5	\$318	127	\$379,941	165	\$10,251	1,472	\$526,586	278	\$135,215
CLARK	1	\$134	36	\$110,845	25	\$885	116	\$72,804	47	\$18,453
CLAY	0	\$0	602	\$1,879,954	135	\$8,489	1,307	\$894,730	460	\$271,035
CLINTON	0	\$0	106	\$297,765	42	\$2,490	442	\$184,325	41	\$22,829
COLE	0	\$0	246	\$730,268	103	\$5,379	694	\$246,169	266	\$140,656
COOPER	1	\$71	95	\$281,009	26	\$1,560	311	\$89,653	87	\$49,814
CRAWFORD	0	\$0	132	\$431,215	125	\$7,753	779	\$309,908	385	\$348,622
DADE	0	\$0	76	\$217,320	18	\$1,195	196	\$86,985	46	\$16,608
DALLAS	0	\$0	101	\$289,063	77	\$4,542	558	\$179,375	118	\$59,556
DAVISS	0	\$0	17	\$58,339	21	\$1,185	235	\$143,809	35	\$25,638
DEKALB	0	\$0	43	\$114,629	47	\$2,760	312	\$130,560	90	\$51,817
DENT	0	\$0	80	\$253,161	84	\$4,324	628	\$331,084	343	\$390,258
DOUGLAS	1	\$71	45	\$131,950	65	\$3,725	346	\$144,148	129	\$55,802
DUNKLIN	0	\$38	346	\$1,055,432	304	\$18,004	1,860	\$1,638,566	1,256	\$994,310
FRANKLIN	1	\$239	334	\$1,018,023	96	\$5,059	798	\$273,769	393	\$318,107
GASCONADE	0	\$0	132	\$407,483	22	\$990	154	\$89,948	102	\$58,286
GENTRY	0	\$0	69	\$203,312	14	\$673	207	\$94,050	38	\$20,201
GREENE	74	\$8,945	972	\$3,058,479	517	\$33,237	7,511	\$2,691,778	1,203	\$722,330
GRUNDY	2	\$98	95	\$277,254	32	\$1,255	406	\$123,675	115	\$50,298
HARRISON	1	\$275	79	\$202,876	27	\$1,418	382	\$204,855	33	\$12,783
HENRY	0	\$0	114	\$335,980	43	\$2,947	467	\$156,198	221	\$126,778
HICKORY	0	\$0	37	\$109,669	45	\$2,169	315	\$116,650	79	\$41,806
HOLT	0	\$0	54	\$155,921	18	\$1,344	108	\$39,902	54	\$26,786
HOWARD	0	\$0	55	\$167,090	27	\$916	183	\$33,959	68	\$34,561
HOWELL	1	\$195	285	\$939,271	223	\$13,894	1,289	\$545,507	420	\$211,153
IRON	0	\$0	79	\$281,509	57	\$3,376	444	\$171,655	353	\$392,518
JACKSON	1	\$23	2,463	\$8,095,833	702	\$37,950	8,494	\$5,129,766	2,765	\$1,919,976
JASPER	1	\$75	500	\$1,553,026	507	\$31,292	4,085	\$1,216,597	760	\$523,601
JEFFERSON	0	\$0	743	\$2,310,798	237	\$11,263	1,462	\$641,928	828	\$597,647
JOHNSON	0	\$0	172	\$544,509	45	\$1,958	382	\$278,023	163	\$104,283
KNOX	6	\$271	25	\$65,986	12	\$736	99	\$43,850	50	\$31,774
LACLEDE	2	\$141	119	\$361,017	101	\$4,939	586	\$312,517	284	\$139,071
LAFAYETTE	0	\$0	170	\$496,532	61	\$3,658	411	\$239,371	152	\$101,420
LAWRENCE	1	\$71	169	\$579,573	133	\$8,006	1,218	\$531,147	249	\$168,102
LEWIS	3	\$531	99	\$330,306	29	\$1,192	141	\$68,303	61	\$26,212
LINCOLN	1	\$31	168	\$462,229	103	\$6,333	402	\$197,879	170	\$97,603

NOTE: COUNTY REPRESENTS WHERE THE RECIPIENT LIVES, NOT NECESSARILY WHERE THE SERVICE WAS PROVIDED.

**TABLE 22
MO HEALTHNET RECIPIENTS AND PAYMENTS BY TYPE OF SERVICE
JUNE 2009**

	NURSE PRACTITIONER RECIPIENTS	NURSE PRACTITIONER PAYMENTS	NURSING FACILITY RECIPIENTS	NURSING FACILITY PAYMENTS	OPTOMETRIC SERVICES RECIPIENTS	OPTOMETRIC SERVICES PAYMENTS	OUTPATIENT HOSPITAL RECIPIENTS	OUTPATIENT HOSPITAL PAYMENTS	PERSONAL CARE RECIPIENTS	PERSONAL CARE PAYMENTS
LINN	6	\$300	96	\$302,752	32	\$848	239	\$139,372	116	\$95,909
LIVINGSTON	2	\$374	112	\$321,740	71	\$3,760	495	\$189,172	96	\$38,155
MCDONALD	0	\$0	86	\$268,427	84	\$5,806	646	\$229,256	179	\$126,418
MACON	9	\$354	143	\$445,855	30	\$2,020	222	\$105,861	131	\$97,252
MADISON	0	\$0	82	\$229,414	53	\$3,119	287	\$106,417	264	\$165,909
MARIES	0	\$0	44	\$123,028	15	\$1,111	108	\$40,459	60	\$33,111
MARION	0	\$0	284	\$905,456	160	\$9,276	331	\$171,051	299	\$180,126
MERCER	1	\$65	21	\$61,682	11	\$613	100	\$56,353	41	\$16,857
MILLER	1	\$71	110	\$338,399	53	\$2,910	342	\$178,305	127	\$59,725
MISSISSIPPI	2	\$100	102	\$281,234	103	\$6,732	541	\$281,917	574	\$439,338
MONITEAU	3	\$499	71	\$200,459	31	\$1,665	149	\$57,776	68	\$31,598
MONROE	0	\$0	40	\$197,491	24	\$1,372	101	\$36,244	60	\$26,584
MONTGOMERY	1	\$22	151	\$390,531	32	\$1,486	157	\$55,977	54	\$20,095
MORGAN	0	\$0	131	\$402,824	91	\$5,003	266	\$128,815	117	\$62,906
NEW MADRID	3	\$720	221	\$682,817	125	\$7,183	724	\$340,986	667	\$478,452
NEWTON	0	\$0	268	\$867,195	148	\$9,310	1,427	\$504,821	238	\$158,801
NODAWAY	0	\$0	98	\$271,330	39	\$2,917	312	\$111,248	91	\$51,057
OREGON	1	\$23	60	\$155,285	74	\$5,157	359	\$129,807	211	\$112,340
OSAGE	0	\$0	70	\$211,253	18	\$933	94	\$52,519	63	\$31,104
OZARK	0	\$0	40	\$108,603	38	\$2,862	249	\$98,876	81	\$50,756
PEMISCOT	10	\$1,157	118	\$382,711	197	\$10,191	1,078	\$750,411	1,148	\$869,467
PERRY	2	\$126	85	\$244,839	50	\$2,737	288	\$129,403	159	\$104,846
PETTIS	2	\$53	254	\$829,137	72	\$4,096	624	\$291,405	300	\$171,163
PHELPS	2	\$472	196	\$594,293	96	\$5,630	653	\$262,449	361	\$221,245
PIKE	0	\$0	88	\$288,535	57	\$3,377	277	\$134,230	109	\$60,094
PLATTE	1	\$340	133	\$428,849	36	\$2,224	346	\$190,356	101	\$51,231
POLK	0	\$0	163	\$464,156	72	\$4,331	670	\$253,003	178	\$73,280
PULASKI	0	\$0	134	\$401,300	46	\$3,377	368	\$154,082	190	\$117,636
PUTMAN	8	\$437	25	\$66,687	27	\$1,940	178	\$69,195	68	\$63,756
RALLS	1	\$15	28	\$89,280	26	\$2,028	64	\$36,672	41	\$32,736
RANDOLPH	4	\$194	173	\$510,357	67	\$4,051	478	\$189,065	273	\$176,341
RAY	0	\$0	124	\$380,943	17	\$861	253	\$138,426	73	\$46,568
REYNOLDS	0	\$0	33	\$100,124	28	\$1,901	304	\$121,707	271	\$314,240
RIPLEY	0	\$0	37	\$129,810	141	\$8,453	791	\$314,522	688	\$504,653
ST. CHARLES	60	\$1,797	476	\$1,217,342	131	\$6,224	1,085	\$457,573	319	\$212,664
ST. CLAIR	0	\$0	57	\$156,306	14	\$857	237	\$192,268	105	\$73,641
ST. FRANCOIS	2	\$30	359	\$1,073,891	150	\$8,108	1,122	\$202,304	1,069	\$710,233
STE.GENEVIEVE	1	\$109	68	\$175,502	46	\$2,181	183	\$80,108	158	\$116,723
ST. LOUIS	136	\$3,537	3,617	\$12,232,892	761	\$37,129	5,636	\$2,496,461	3,043	\$2,524,056
SALINE	1	\$72	115	\$347,428	75	\$3,453	456	\$152,430	263	\$152,357
SCHUYLER	7	\$647	21	\$67,621	26	\$1,498	127	\$45,797	43	\$20,937
SCOTLAND	0	\$0	36	\$104,332	15	\$902	134	\$58,427	39	\$20,340
SCOTT	277	\$9,081	253	\$727,690	247	\$15,159	1,443	\$557,010	851	\$595,742
SHANNON	0	\$0	44	\$139,374	53	\$3,347	352	\$161,416	125	\$66,462
SHELBY	5	\$282	55	\$186,860	14	\$912	70	\$18,590	69	\$37,354
STODDARD	29	\$5,676	199	\$567,417	240	\$14,288	1,198	\$414,770	622	\$422,117
STONE	6	\$345	113	\$347,449	132	\$8,291	703	\$239,778	128	\$60,083
SULLIVAN	6	\$262	52	\$221,452	43	\$2,192	205	\$100,151	78	\$59,910
TANEY	11	\$712	162	\$445,185	195	\$11,373	1,276	\$449,535	163	\$77,708
TEXAS	0	\$0	123	\$344,182	116	\$7,131	762	\$293,183	231	\$121,614
VERNON	0	\$0	173	\$528,903	53	\$3,311	340	\$90,198	209	\$145,467
WARREN	0	\$0	52	\$154,810	39	\$2,011	236	\$112,354	86	\$51,893
WASHINGTON	1	\$846	121	\$401,270	75	\$3,643	670	\$286,406	665	\$760,511
WAYNE	0	\$0	83	\$262,908	88	\$5,558	388	\$177,622	505	\$448,146
WEBSTER	10	\$714	155	\$459,672	121	\$7,102	760	\$315,721	147	\$86,903
WORTH	0	\$0	28	\$75,273	9	\$393	43	\$14,077	12	\$7,499
WRIGHT	0	\$0	85	\$243,910	101	\$7,035	574	\$243,781	231	\$106,227
ST. LOUIS CITY	21	\$622	1,403	\$4,803,856	671	\$35,893	5,655	\$2,406,641	3,727	\$2,903,444
INVALID COUNTY	0	\$0	0	\$0	8	\$533	82	\$31,872	0	\$0

NOTE: COUNTY REPRESENTS WHERE THE RECIPIENT LIVES, NOT NECESSARILY WHERE THE SERVICE WAS PROVIDED.

**TABLE 22
MO HEALTHNET RECIPIENTS AND PAYMENTS BY TYPE OF SERVICE
JUNE 2009**

	PHARMACY SERVICES RECIPIENTS	PHARMACY SERVICES PAYMENTS	PHYSICALLY DISABLED WAIVER RECIPIENTS	PHYSICALLY DISABLED WAIVER PAYMENTS	PHYSICIAN SERVICES RECIPIENTS	PHYSICIAN SERVICES PAYMENTS	PODIATRY SERVICES RECIPIENTS	PODIATRY SERVICES PAYMENTS
STATE TOTAL	196,590	\$52,227,905	71	\$635,577	20,107	\$1,571,650	6,584	\$213,823
ADAIR	1,409	\$398,718	0	\$0	234	\$19,023	80	\$1,892
ANDREW	540	\$109,793	0	\$0	15	\$927	8	\$337
ATCHISON	238	\$48,327	0	\$0	32	\$1,949	1	\$48
AUDRAIN	581	\$140,282	1	\$6,774	92	\$5,079	31	\$539
BARRY	2,034	\$425,493	0	\$0	45	\$3,537	19	\$679
BARTON	823	\$186,489	1	\$9,693	94	\$8,801	15	\$123
BATES	675	\$394,995	0	\$0	143	\$8,257	45	\$1,317
BENTON	644	\$223,009	1	\$4,970	60	\$3,159	35	\$1,171
BOLLINGER	1,006	\$227,741	0	\$0	77	\$7,151	28	\$1,155
BOONE	2,737	\$942,444	6	\$38,740	231	\$20,516	90	\$1,984
BUCHANAN	5,226	\$1,248,164	0	\$0	143	\$10,021	133	\$3,598
BUTLER	4,887	\$1,189,957	0	\$0	854	\$60,458	144	\$11,130
CALDWELL	273	\$46,047	0	\$0	29	\$4,796	25	\$1,204
CALLAWAY	751	\$256,885	0	\$0	42	\$3,809	34	\$1,293
CAMDEN	705	\$197,506	0	\$0	167	\$14,817	27	\$1,258
CAPE GIRARDEAU	3,497	\$734,606	3	\$23,106	337	\$39,845	94	\$3,043
CARROLL	546	\$121,387	0	\$0	77	\$6,328	3	\$21
CARTER	765	\$210,526	0	\$0	109	\$8,451	9	\$501
CASS	2,482	\$706,618	1	\$38,689	125	\$8,915	118	\$1,487
CEDAR	741	\$155,608	0	\$0	43	\$5,368	21	\$489
CHARITON	174	\$36,917	0	\$0	32	\$1,926	20	\$395
CHRISTIAN	2,916	\$626,237	0	\$0	77	\$13,804	37	\$2,197
CLARK	385	\$113,305	0	\$0	107	\$4,244	13	\$256
CLAY	4,820	\$1,126,629	4	\$26,508	288	\$14,085	165	\$4,398
CLINTON	686	\$123,475	0	\$0	43	\$6,196	28	\$830
COLE	1,133	\$364,772	1	\$3,530	27	\$2,051	71	\$6,104
COOPER	327	\$86,099	0	\$0	44	\$1,455	20	\$342
CRAWFORD	1,938	\$449,098	1	\$10,392	92	\$10,381	38	\$1,792
DADE	449	\$111,605	1	\$4,300	18	\$2,185	10	\$64
DALLAS	1,172	\$312,971	0	\$0	35	\$6,080	13	\$1,310
DAVISS	317	\$72,629	0	\$0	65	\$2,652	2	\$105
DEKALB	410	\$101,596	0	\$0	27	\$2,226	29	\$871
DENT	1,360	\$281,196	1	\$6,828	303	\$10,204	34	\$1,870
DOUGLAS	1,044	\$218,965	0	\$0	142	\$6,742	7	\$627
DUNKLIN	4,840	\$1,161,362	1	\$5,860	934	\$84,126	148	\$4,847
FRANKLIN	1,445	\$529,458	0	\$0	165	\$12,383	86	\$1,756
GASCONADE	375	\$112,803	0	\$0	38	\$1,406	8	\$1,582
GENTRY	308	\$69,730	0	\$0	8	\$735	22	\$346
GREENE	12,665	\$3,033,210	2	\$24,481	546	\$60,076	202	\$9,105
GRUNDY	562	\$109,496	0	\$0	35	\$5,653	20	\$603
HARRISON	507	\$117,811	0	\$0	47	\$6,073	14	\$353
HENRY	1,204	\$261,280	1	\$4,723	46	\$3,615	16	\$1,233
HICKORY	554	\$132,836	1	\$12,546	31	\$2,536	10	\$627
HOLT	173	\$39,813	0	\$0	9	\$541	1	\$110
HOWARD	262	\$65,110	0	\$0	15	\$823	16	\$248
HOWELL	3,134	\$603,249	1	\$114	196	\$23,502	44	\$1,629
IRON	1,061	\$296,592	0	\$0	113	\$8,261	31	\$1,036
JACKSON	21,138	\$5,359,238	9	\$81,458	1,333	\$90,709	792	\$19,761
JASPER	7,437	\$1,760,632	0	\$0	961	\$76,556	116	\$3,367
JEFFERSON	3,060	\$1,058,477	2	\$33,203	761	\$55,401	174	\$5,263
JOHNSON	1,423	\$375,611	0	\$0	131	\$8,842	61	\$3,990
KNOX	273	\$73,758	0	\$0	21	\$1,072	12	\$268
LACLEDE	1,079	\$309,115	1	\$8,853	61	\$2,640	24	\$2,010
LAFAYETTE	1,318	\$321,682	0	\$0	51	\$2,966	39	\$793
LAWRENCE	2,165	\$492,117	0	\$0	168	\$9,366	34	\$1,176
LEWIS	448	\$101,422	0	\$0	21	\$1,351	26	\$364
LINCOLN	1,023	\$368,829	2	\$35,389	250	\$10,266	56	\$821

NOTE: COUNTY REPRESENTS WHERE THE RECIPIENT LIVES, NOT NECESSARILY WHERE THE SERVICE WAS PROVIDED.

**TABLE 22
MO HEALTHNET RECIPIENTS AND PAYMENTS BY TYPE OF SERVICE
JUNE 2009**

	PHARMACY SERVICES RECIPIENTS	PHARMACY SERVICES PAYMENTS	PHYSICALLY DISABLED WAIVER RECIPIENTS	PHYSICALLY DISABLED WAIVER PAYMENTS	PHYSICIAN SERVICES RECIPIENTS	PHYSICIAN SERVICES PAYMENTS	PODIATRY SERVICES RECIPIENTS	PODIATRY SERVICES PAYMENTS
LINN	346	\$84,196	0	\$0	55	\$3,797	9	\$85
LIVINGSTON	853	\$194,721	0	\$0	159	\$11,885	17	\$217
MCDONALD	1,481	\$317,406	1	\$8,006	178	\$12,809	33	\$189
MACON	423	\$133,310	0	\$0	97	\$7,265	4	\$51
MADISON	563	\$162,260	3	\$20,352	41	\$2,778	15	\$639
MARIES	234	\$192,202	0	\$0	9	\$1,383	6	\$472
MARION	1,072	\$330,750	1	\$9,113	42	\$3,811	81	\$1,471
MERCER	177	\$37,286	0	\$0	16	\$3,270	6	\$118
MILLER	682	\$225,818	0	\$0	70	\$5,390	60	\$1,978
MISSISSIPPI	1,679	\$307,606	0	\$0	157	\$7,105	83	\$2,356
MONITEAU	269	\$88,551	0	\$0	8	\$496	56	\$1,442
MONROE	179	\$56,956	0	\$0	64	\$2,970	3	\$99
MONTGOMERY	305	\$62,745	0	\$0	52	\$2,032	8	\$176
MORGAN	597	\$147,877	0	\$0	41	\$3,038	17	\$545
NEW MADRID	2,172	\$477,191	0	\$0	328	\$19,506	43	\$1,797
NEWTON	3,046	\$842,364	1	\$2,596	329	\$28,857	42	\$824
NODAWAY	534	\$113,400	0	\$0	13	\$1,746	39	\$1,824
OREGON	1,048	\$249,532	0	\$0	57	\$7,490	9	\$353
OSAGE	211	\$48,612	0	\$0	2	\$105	10	\$285
OZARK	657	\$138,474	0	\$0	52	\$7,145	10	\$170
PEMISCOT	2,880	\$685,820	0	\$0	361	\$53,327	36	\$1,005
PERRY	473	\$129,584	0	\$0	68	\$2,801	44	\$1,749
PETTIS	1,139	\$419,477	2	\$13,045	290	\$14,096	33	\$721
PHELPS	1,425	\$406,263	0	\$0	148	\$8,857	133	\$4,974
PIKE	476	\$140,026	1	\$20,230	57	\$3,711	22	\$750
PLATTE	1,235	\$286,354	0	\$0	57	\$2,858	21	\$537
POLK	1,392	\$410,737	1	\$4,150	32	\$4,507	54	\$2,046
PULASKI	899	\$237,525	0	\$0	54	\$5,055	24	\$1,450
PUTMAN	275	\$66,836	0	\$0	26	\$2,851	0	\$0
RALLS	201	\$76,582	0	\$0	10	\$365	6	\$82
RANDOLPH	751	\$240,624	0	\$0	272	\$14,609	30	\$2,219
RAY	910	\$204,591	0	\$0	20	\$1,530	41	\$1,519
REYNOLDS	742	\$210,402	0	\$0	50	\$2,985	21	\$1,068
RIPLEY	2,040	\$577,210	0	\$0	255	\$20,940	43	\$3,062
ST. CHARLES	2,197	\$739,048	6	\$48,249	349	\$19,696	146	\$2,501
ST. CLAIR	505	\$114,028	0	\$0	22	\$1,761	26	\$890
ST. FRANCOIS	2,490	\$807,904	2	\$11,120	280	\$24,958	128	\$5,152
STE. GENEVIEVE	436	\$134,013	0	\$0	43	\$2,451	10	\$207
ST. LOUIS	11,228	\$3,941,651	8	\$96,393	2,436	\$188,819	789	\$19,013
SALINE	793	\$190,886	0	\$0	75	\$4,508	55	\$987
SCHUYLER	282	\$67,689	0	\$0	34	\$3,525	4	\$34
SCOTLAND	243	\$46,070	0	\$0	25	\$1,850	11	\$170
SCOTT	3,746	\$879,580	1	\$5,034	235	\$14,553	153	\$5,308
SHANNON	771	\$191,784	0	\$0	38	\$2,784	11	\$362
SHELBY	165	\$40,212	0	\$0	13	\$1,520	8	\$128
STODDARD	2,857	\$632,260	0	\$0	243	\$24,097	62	\$3,775
STONE	1,409	\$382,146	0	\$0	52	\$4,621	15	\$871
SULLIVAN	434	\$95,785	0	\$0	45	\$3,775	7	\$120
TANEY	2,519	\$534,619	1	\$10,353	141	\$12,981	36	\$857
TEXAS	1,658	\$378,533	0	\$0	145	\$8,412	57	\$2,745
VERNON	1,140	\$346,369	0	\$0	102	\$12,034	37	\$884
WARREN	503	\$214,078	1	\$1,356	49	\$3,453	39	\$494
WASHINGTON	1,423	\$455,845	0	\$0	146	\$9,771	32	\$1,269
WAYNE	1,494	\$353,112	0	\$0	185	\$16,021	29	\$3,295
WEBSTER	1,742	\$364,687	0	\$0	90	\$13,952	27	\$1,048
WORTH	82	\$28,432	0	\$0	5	\$409	0	\$0
WRIGHT	1,654	\$357,713	0	\$0	81	\$7,457	22	\$865
ST. LOUIS CITY	11,138	\$3,844,492	1	\$5,423	1,607	\$119,779	422	\$10,860
INVALID COUNTY	170	\$39,960	0	\$0	6	\$2,754	0	\$0

NOTE: COUNTY REPRESENTS WHERE THE RECIPIENT LIVES, NOT NECESSARILY WHERE THE SERVICE WAS PROVIDED.

**TABLE 22
MO HEALTHNET RECIPIENTS AND PAYMENTS BY TYPE OF SERVICE
JUNE 2009**

	PRIVATE HOME ICF/MR RECIPIENTS	PRIVATE HOME ICF/MR PAYMENTS	PSYCH CARE UNDER AGE 22 RECIPIENTS	PSYCH CARE UNDER AGE 22 PAYMENTS	PSYCH REHAB PRIVATE RECIPIENTS	PSYCH REHAB PRIVATE PAYMENTS	PSYCH REHAB PUBLIC RECIPIENTS	PSYCH REHAB PUBLIC PAYMENTS
STATE TOTAL	83	\$506,746	199	\$571,262	0	\$0	13,766	\$7,743,163
ADAIR	0	\$0	0	\$0	0	\$0	191	\$141,371
ANDREW	1	\$4,575	0	\$0	0	\$0	16	\$6,000
ATCHISON	0	\$0	0	\$0	0	\$0	3	\$1,166
AUDRAIN	0	\$0	0	\$0	0	\$0	122	\$92,769
BARRY	0	\$0	0	\$0	0	\$0	101	\$53,091
BARTON	0	\$0	0	\$0	0	\$0	12	\$6,220
BATES	0	\$0	0	\$0	0	\$0	97	\$44,433
BENTON	0	\$0	1	\$406	0	\$0	110	\$87,028
BOLLINGER	0	\$0	0	\$0	0	\$0	65	\$41,195
BOONE	0	\$0	4	\$1,391	0	\$0	308	\$140,778
BUCHANAN	6	\$85,981	0	\$0	0	\$0	456	\$180,600
BUTLER	0	\$0	0	\$0	0	\$0	120	\$69,548
CALDWELL	0	\$0	0	\$0	0	\$0	23	\$8,557
CALLAWAY	0	\$0	0	\$0	0	\$0	126	\$89,687
CAMDEN	0	\$0	0	\$0	0	\$0	121	\$73,865
CAPE GIRARDEAU	0	\$0	2	\$6,913	0	\$0	271	\$166,481
CARROLL	0	\$0	0	\$0	0	\$0	41	\$7,200
CARTER	0	\$0	0	\$0	0	\$0	8	\$3,673
CASS	0	\$0	3	\$2,466	0	\$0	139	\$89,801
CEDAR	0	\$0	0	\$0	0	\$0	102	\$68,462
CHARITON	0	\$0	0	\$0	0	\$0	4	\$818
CHRISTIAN	0	\$0	0	\$0	0	\$0	100	\$39,408
CLARK	0	\$0	0	\$0	0	\$0	15	\$18,146
CLAY	0	\$0	8	\$3,697	0	\$0	42	\$9,242
CLINTON	0	\$0	1	\$406	0	\$0	21	\$6,878
COLE	0	\$0	0	\$0	0	\$0	140	\$97,815
COOPER	0	\$0	0	\$0	0	\$0	30	\$7,808
CRAWFORD	0	\$0	0	\$0	0	\$0	187	\$90,447
DADE	0	\$0	0	\$0	0	\$0	6	\$2,555
DALLAS	0	\$0	0	\$0	0	\$0	33	\$7,864
DAVISS	0	\$0	0	\$0	0	\$0	12	\$3,386
DEKALB	7	\$33,036	0	\$0	0	\$0	16	\$8,895
DENT	0	\$0	0	\$0	0	\$0	119	\$68,380
DOUGLAS	0	\$0	0	\$0	0	\$0	4	\$4,578
DUNKLIN	0	\$0	0	\$0	0	\$0	108	\$72,534
FRANKLIN	0	\$0	0	\$0	0	\$0	200	\$93,047
GASCONADE	0	\$0	0	\$0	0	\$0	59	\$26,430
GENTRY	0	\$0	0	\$0	0	\$0	5	\$1,434
GREENE	0	\$0	1	\$906	0	\$0	779	\$383,005
GRUNDY	0	\$0	0	\$0	0	\$0	69	\$41,039
HARRISON	0	\$0	1	\$406	0	\$0	24	\$14,806
HENRY	0	\$0	1	\$406	0	\$0	191	\$112,906
HICKORY	0	\$0	0	\$0	0	\$0	13	\$7,632
HOLT	0	\$0	0	\$0	0	\$0	5	\$1,033
HOWARD	0	\$0	0	\$0	0	\$0	26	\$4,976
HOWELL	0	\$0	0	\$0	0	\$0	140	\$161,038
IRON	0	\$0	0	\$0	0	\$0	45	\$12,593
JACKSON	0	\$0	126	\$107,123	0	\$0	1,041	\$612,774
JASPER	0	\$0	0	\$0	0	\$0	377	\$222,217
JEFFERSON	8	\$35,525	3	\$36,294	0	\$0	315	\$161,764
JOHNSON	0	\$0	1	\$406	0	\$0	187	\$123,463
KNOX	0	\$0	0	\$0	0	\$0	33	\$25,834
LACLEDE	0	\$0	0	\$0	0	\$0	165	\$99,644
LAFAYETTE	0	\$0	1	\$1,249	0	\$0	127	\$70,226
LAWRENCE	0	\$0	0	\$0	0	\$0	82	\$45,160
LEWIS	0	\$0	0	\$0	0	\$0	27	\$12,693
LINCOLN	0	\$0	1	\$17,283	0	\$0	184	\$77,832

NOTE: COUNTY REPRESENTS WHERE THE RECIPIENT LIVES, NOT NECESSARILY WHERE THE SERVICE WAS PROVIDED.

**TABLE 22
MO HEALTHNET RECIPIENTS AND PAYMENTS BY TYPE OF SERVICE
JUNE 2009**

	PRIVATE HOME ICF/MR RECIPIENTS	PRIVATE HOME ICF/MR PAYMENTS	PSYCH CARE UNDER AGE 22 RECIPIENTS	PSYCH CARE UNDER AGE 22 PAYMENTS	PSYCH REHAB PRIVATE RECIPIENTS	PSYCH REHAB PRIVATE PAYMENTS	PSYCH REHAB PUBLIC RECIPIENTS	PSYCH REHAB PUBLIC PAYMENTS
LINN	0	\$0	0	\$0	0	\$0	29	\$11,240
LIVINGSTON	0	\$0	1	\$406	0	\$0	78	\$35,171
MCDONALD	0	\$0	0	\$0	0	\$0	31	\$22,342
MACON	0	\$0	1	\$438	0	\$0	43	\$27,956
MADISON	0	\$0	0	\$0	0	\$0	46	\$24,252
MARIES	0	\$0	0	\$0	0	\$0	36	\$17,213
MARION	0	\$0	0	\$0	0	\$0	388	\$345,566
MERCER	0	\$0	0	\$0	0	\$0	2	\$167
MILLER	0	\$0	0	\$0	0	\$0	113	\$53,829
MISSISSIPPI	0	\$0	0	\$0	0	\$0	50	\$23,625
MONITEAU	0	\$0	0	\$0	0	\$0	21	\$5,456
MONROE	0	\$0	0	\$0	0	\$0	20	\$12,476
MONTGOMERY	0	\$0	0	\$0	0	\$0	32	\$25,171
MORGAN	0	\$0	0	\$0	0	\$0	51	\$15,840
NEW MADRID	0	\$0	0	\$0	0	\$0	49	\$20,024
NEWTON	0	\$0	0	\$0	0	\$0	116	\$83,036
NODAWAY	0	\$0	0	\$0	0	\$0	31	\$14,968
OREGON	0	\$0	0	\$0	0	\$0	16	\$18,148
OSAGE	0	\$0	0	\$0	0	\$0	31	\$19,512
OZARK	0	\$0	0	\$0	0	\$0	5	\$5,729
PEMISCOT	0	\$0	0	\$0	0	\$0	20	\$13,075
PERRY	0	\$0	0	\$0	0	\$0	79	\$39,321
PETTIS	0	\$0	0	\$0	0	\$0	193	\$108,532
PHELPS	0	\$0	0	\$0	0	\$0	259	\$156,895
PIKE	0	\$0	0	\$0	0	\$0	41	\$29,812
PLATTE	0	\$0	1	\$406	0	\$0	10	\$6,515
POLK	0	\$0	0	\$0	0	\$0	57	\$17,291
PULASKI	0	\$0	0	\$0	0	\$0	107	\$53,513
PUTMAN	0	\$0	0	\$0	0	\$0	15	\$6,720
RALLS	0	\$0	0	\$0	0	\$0	35	\$31,430
RANDOLPH	0	\$0	1	\$438	0	\$0	72	\$16,695
RAY	0	\$0	0	\$0	0	\$0	1	\$38
REYNOLDS	0	\$0	0	\$0	0	\$0	19	\$6,650
RIPLEY	0	\$0	0	\$0	0	\$0	17	\$6,467
ST. CHARLES	0	\$0	3	\$49,710	0	\$0	379	\$171,628
ST. CLAIR	0	\$0	0	\$0	0	\$0	42	\$26,341
ST. FRANCOIS	0	\$0	0	\$0	0	\$0	396	\$175,956
STE.GENEVIEVE	0	\$0	0	\$0	0	\$0	80	\$55,435
ST. LOUIS	16	\$69,450	14	\$141,733	0	\$0	1,053	\$543,262
SALINE	0	\$0	1	\$422	0	\$0	47	\$6,813
SCHUYLER	0	\$0	0	\$0	0	\$0	8	\$2,334
SCOTLAND	0	\$0	0	\$0	0	\$0	6	\$2,894
SCOTT	0	\$0	1	\$17,283	0	\$0	139	\$66,296
SHANNON	0	\$0	0	\$0	0	\$0	9	\$12,600
SHELBY	0	\$0	0	\$0	0	\$0	21	\$9,187
STODDARD	0	\$0	1	\$17,283	0	\$0	87	\$35,141
STONE	0	\$0	0	\$0	0	\$0	47	\$18,395
SULLIVAN	0	\$0	0	\$0	0	\$0	10	\$7,614
TANEY	0	\$0	0	\$0	0	\$0	85	\$34,881
TEXAS	0	\$0	0	\$0	0	\$0	20	\$9,933
VERNON	0	\$0	2	\$31,165	0	\$0	78	\$45,869
WARREN	0	\$0	1	\$17,283	0	\$0	107	\$37,679
WASHINGTON	0	\$0	2	\$5,283	0	\$0	69	\$25,946
WAYNE	0	\$0	0	\$0	0	\$0	56	\$33,048
WEBSTER	0	\$0	0	\$0	0	\$0	62	\$22,838
WORTH	0	\$0	0	\$0	0	\$0	5	\$2,065
WRIGHT	0	\$0	0	\$0	0	\$0	20	\$5,355
ST. LOUIS CITY	45	\$278,178	15	\$109,655	0	\$0	1,456	\$993,172
INVALID COUNTY	0	\$0	1	\$406	0	\$0	8	\$1,579

NOTE: COUNTY REPRESENTS WHERE THE RECIPIENT LIVES, NOT NECESSARILY WHERE THE SERVICE WAS PROVIDED.

**TABLE 22
MO HEALTHNET RECIPIENTS AND PAYMENTS BY TYPE OF SERVICE
JUNE 2009**

	PSYCHOLOGIST SERVICES RECIPIENTS	PSYCHOLOGIST SERVICES PAYMENTS	REHAB CENTER SERVICES RECIPIENTS	REHAB CENTER SERVICES PAYMENTS	RURAL HEALTH CLINICS RECIPIENTS	RURAL HEALTH CLINICS PAYMENTS	STATE INSTIT TCM RECIPIENTS	STATE INSTIT TCM PAYMENTS
STATE TOTAL	6,009	\$760,635	187	\$33,250	45,622	\$4,414,781	15,326	\$3,345,984
ADAIR	9	\$1,323	0	\$0	45	\$4,416	262	\$67,132
ANDREW	5	\$930	0	\$0	19	\$1,963	28	\$7,063
ATCHISON	1	\$12	0	\$0	14	\$1,491	12	\$2,612
AUDRAIN	28	\$2,291	2	\$480	157	\$11,898	99	\$20,079
BARRY	72	\$13,159	1	\$126	900	\$68,841	84	\$20,940
BARTON	79	\$9,223	0	\$0	106	\$9,951	30	\$5,491
BATES	58	\$8,454	0	\$0	125	\$9,319	52	\$6,070
BENTON	24	\$1,780	2	\$115	306	\$21,346	39	\$5,336
BOLLINGER	2	\$520	0	\$0	274	\$25,135	60	\$12,134
BOONE	80	\$11,784	0	\$0	52	\$2,304	345	\$73,427
BUCHANAN	126	\$16,205	11	\$1,806	63	\$5,731	283	\$35,939
BUTLER	42	\$4,776	0	\$0	3,134	\$307,703	171	\$23,957
CALDWELL	5	\$844	0	\$0	92	\$7,392	38	\$7,365
CALLAWAY	32	\$2,775	0	\$0	123	\$12,004	162	\$40,562
CAMDEN	41	\$4,115	1	\$20	46	\$3,742	65	\$8,247
CAPE GIRARDEAU	39	\$4,162	6	\$335	1,071	\$92,034	248	\$46,321
CARROLL	6	\$424	0	\$0	95	\$7,406	42	\$10,123
CARTER	3	\$420	0	\$0	439	\$60,155	19	\$1,923
CASS	86	\$8,563	0	\$0	188	\$16,086	89	\$16,901
CEDAR	63	\$7,256	0	\$0	301	\$25,919	48	\$10,423
CHARITON	1	\$34	1	\$122	60	\$4,033	12	\$4,254
CHRISTIAN	153	\$16,643	14	\$2,615	503	\$39,677	102	\$15,857
CLARK	5	\$1,240	0	\$0	51	\$4,923	33	\$7,064
CLAY	108	\$15,123	0	\$0	30	\$2,748	314	\$64,641
CLINTON	10	\$822	0	\$0	83	\$6,939	62	\$14,061
COLE	44	\$3,540	0	\$0	19	\$1,974	93	\$13,377
COOPER	18	\$2,168	0	\$0	160	\$7,666	6	\$824
CRAWFORD	27	\$3,683	1	\$134	938	\$89,254	76	\$15,667
DADE	28	\$3,162	0	\$0	93	\$13,365	9	\$690
DALLAS	32	\$3,037	2	\$433	600	\$65,493	22	\$5,629
DAVISS	2	\$361	0	\$0	54	\$5,215	32	\$7,361
DEKALB	3	\$175	0	\$0	98	\$9,083	23	\$6,237
DENT	25	\$2,419	0	\$0	641	\$50,518	38	\$5,879
DOUGLAS	18	\$1,666	0	\$0	455	\$44,996	31	\$7,101
DUNKLIN	12	\$3,160	0	\$0	2,269	\$221,478	144	\$28,491
FRANKLIN	62	\$5,068	7	\$1,576	330	\$40,612	193	\$27,018
GASCONADE	3	\$787	2	\$145	109	\$9,960	49	\$10,589
GENTRY	3	\$403	1	\$96	58	\$4,949	75	\$19,898
GREENE	978	\$107,817	19	\$2,845	755	\$62,137	274	\$43,305
GRUNDY	4	\$335	0	\$0	139	\$10,792	90	\$19,622
HARRISON	4	\$363	0	\$0	260	\$22,183	73	\$14,100
HENRY	84	\$9,920	1	\$55	469	\$35,214	82	\$21,770
HICKORY	11	\$1,095	0	\$0	254	\$26,819	19	\$4,376
HOLT	5	\$475	0	\$0	20	\$1,985	15	\$2,572
HOWARD	5	\$283	0	\$0	17	\$842	77	\$24,990
HOWELL	23	\$3,315	1	\$33	2,304	\$265,189	164	\$50,829
IRON	19	\$1,502	0	\$0	184	\$19,208	61	\$10,187
JACKSON	423	\$46,171	18	\$4,005	85	\$7,969	1,529	\$320,021
JASPER	520	\$75,635	2	\$925	126	\$13,891	174	\$40,545
JEFFERSON	164	\$18,339	2	\$83	309	\$22,954	461	\$78,701
JOHNSON	83	\$7,778	0	\$0	297	\$38,061	47	\$7,190
KNOX	2	\$458	0	\$0	61	\$9,496	25	\$4,092
LACLEDE	77	\$22,103	0	\$0	544	\$33,098	121	\$14,429
LAFAYETTE	47	\$4,331	0	\$0	406	\$33,163	53	\$4,996
LAWRENCE	121	\$16,067	2	\$97	715	\$60,018	87	\$18,574
LEWIS	4	\$950	0	\$0	262	\$25,324	41	\$8,427
LINCOLN	63	\$6,939	0	\$0	184	\$19,170	279	\$40,165

NOTE: COUNTY REPRESENTS WHERE THE RECIPIENT LIVES, NOT NECESSARILY WHERE THE SERVICE WAS PROVIDED.

**TABLE 22
MO HEALTHNET RECIPIENTS AND PAYMENTS BY TYPE OF SERVICE
JUNE 2009**

	PSYCHOLOGIST SERVICES RECIPIENTS	PSYCHOLOGIST SERVICES PAYMENTS	REHAB CENTER SERVICES RECIPIENTS	REHAB CENTER SERVICES PAYMENTS	RURAL HEALTH CLINICS RECIPIENTS	RURAL HEALTH CLINICS PAYMENTS	STATE INSTIT TCM RECIPIENTS	STATE INSTIT TCM PAYMENTS
LINN	5	\$1,710	0	\$0	147	\$8,603	76	\$15,039
LIVINGSTON	12	\$1,324	0	\$0	180	\$12,343	148	\$30,124
MCDONALD	46	\$5,639	0	\$0	573	\$54,971	36	\$6,651
MACON	1	\$60	0	\$0	134	\$8,102	35	\$7,607
MADISON	1	\$132	0	\$0	241	\$21,600	31	\$2,404
MARIES	14	\$1,235	0	\$0	48	\$3,609	19	\$3,746
MARION	18	\$1,687	2	\$106	40	\$1,760	275	\$50,099
MERCER	1	\$36	0	\$0	140	\$10,895	17	\$4,199
MILLER	30	\$2,247	0	\$0	96	\$6,812	39	\$3,086
MISSISSIPPI	6	\$790	1	\$19	910	\$71,309	17	\$2,380
MONITEAU	4	\$380	0	\$0	7	\$408	32	\$10,066
MONROE	4	\$393	0	\$0	41	\$3,484	21	\$4,724
MONTGOMERY	3	\$681	0	\$0	177	\$20,434	23	\$5,536
MORGAN	35	\$2,606	0	\$0	58	\$4,359	76	\$15,861
NEW MADRID	4	\$453	7	\$477	1,012	\$105,864	48	\$12,337
NEWTON	125	\$14,736	1	\$270	289	\$31,260	104	\$22,439
NODAWAY	13	\$2,024	0	\$0	312	\$34,087	77	\$14,742
OREGON	4	\$898	3	\$374	687	\$77,446	76	\$27,993
OSAGE	7	\$818	1	\$171	6	\$739	35	\$3,626
OZARK	6	\$1,186	0	\$0	336	\$41,562	22	\$5,966
PEMISCOT	2	\$345	0	\$0	2,125	\$269,388	27	\$5,790
PERRY	1	\$34	3	\$485	293	\$35,528	37	\$3,176
PETTIS	73	\$6,674	3	\$1,248	58	\$4,841	31	\$4,120
PHELPS	47	\$7,676	1	\$140	555	\$36,860	205	\$44,809
PIKE	12	\$1,388	1	\$274	185	\$8,439	26	\$7,156
PLATTE	25	\$3,503	1	\$323	8	\$490	37	\$6,020
POLK	117	\$25,405	0	\$0	461	\$50,965	117	\$33,026
PULASKI	13	\$1,613	0	\$0	381	\$28,867	59	\$7,648
PUTMAN	1	\$180	0	\$0	156	\$15,139	30	\$5,824
RALLS	2	\$113	0	\$0	22	\$1,449	47	\$8,092
RANDOLPH	15	\$1,005	0	\$0	88	\$5,134	110	\$22,898
RAY	30	\$3,639	0	\$0	146	\$7,512	23	\$4,692
REYNOLDS	5	\$249	0	\$0	378	\$67,984	20	\$4,137
RIPLEY	12	\$1,305	0	\$0	1,411	\$212,198	40	\$9,077
ST. CHARLES	73	\$9,609	2	\$74	14	\$1,533	765	\$151,312
ST. CLAIR	27	\$2,460	0	\$0	225	\$18,346	21	\$3,539
ST. FRANCOIS	75	\$9,119	16	\$877	660	\$40,347	269	\$52,586
STE.GENEVIEVE	3	\$236	0	\$0	114	\$11,199	46	\$6,581
ST. LOUIS	331	\$52,251	22	\$6,400	36	\$5,819	2,805	\$755,573
SALINE	41	\$6,187	0	\$0	520	\$33,932	76	\$14,877
SCHUYLER	1	\$240	0	\$0	104	\$11,644	34	\$7,792
SCOTLAND	0	\$0	0	\$0	125	\$13,578	11	\$3,820
SCOTT	21	\$4,335	7	\$825	1,494	\$151,704	122	\$25,547
SHANNON	1	\$263	0	\$0	438	\$48,384	13	\$2,945
SHELBY	0	\$0	0	\$0	48	\$3,384	15	\$3,704
STODDARD	16	\$1,898	0	\$0	1,576	\$157,385	106	\$24,834
STONE	84	\$10,901	3	\$246	690	\$59,619	17	\$2,028
SULLIVAN	5	\$1,110	0	\$0	323	\$20,353	45	\$8,936
TANEY	127	\$12,887	0	\$0	1,311	\$127,771	60	\$10,297
TEXAS	7	\$1,022	0	\$0	1,003	\$108,055	58	\$19,764
VERNON	208	\$33,426	0	\$0	404	\$26,658	85	\$18,996
WARREN	17	\$1,359	0	\$0	33	\$4,409	222	\$34,842
WASHINGTON	22	\$1,473	0	\$0	630	\$43,714	74	\$12,722
WAYNE	15	\$3,149	0	\$0	1,112	\$92,716	38	\$8,133
WEBSTER	62	\$7,478	1	\$39	511	\$43,945	46	\$8,913
WORTH	2	\$240	0	\$0	37	\$3,350	10	\$1,680
WRIGHT	46	\$4,156	0	\$0	979	\$93,119	32	\$8,220
ST. LOUIS CITY	131	\$16,391	16	\$4,859	23	\$2,000	1,160	\$332,361
INVALID COUNTY	8	\$1,908	0	\$0	19	\$2,147	18	\$5,322

NOTE: COUNTY REPRESENTS WHERE THE RECIPIENT LIVES, NOT NECESSARILY WHERE THE SERVICE WAS PROVIDED.

**TABLE 23
MO HEALTHNET RECIPIENTS AND PAYMENTS - GRAND TOTAL
JUNE 2009**

ELIGIBILITY CATEGORY: ALL CATEGORIES

NUMBER OF ELIGIBLES ENROLLED ON 05/31/09: 871,081

NUMBER OF ELIGIBLES ENROLLED DURING JUNE 2009: 895,077

CAPITATION ENROLLMENT: 414,101

	EXPENDITURES	RECIPIENTS	COST PER RECIPIENT	UNITS OF SERVICE	UNITS PER RECIPIENT	COST PER SERVICE
NURSING FACILITIES	\$74,491,402	23,775 *	\$3,133.18	227,361	9.6	\$327.63
HOSPITALS	\$82,029,001	95,522 *	\$858.74	873,954	9.2	\$93.86
INPATIENT	\$40,888,431	7,828	\$5,223.36	44,889	5.7	\$910.88
OUTPATIENT	\$41,140,570	92,106	\$446.67	829,065	9.0	\$49.62
DENTAL SERVICES	\$1,068,584	6,424 *	\$166.34	26,903	4.2	\$39.72
PHARMACY	\$52,227,905	196,590 *	\$265.67	924,809	4.7	\$56.47
PART D - COPAYS	\$510,828	80,582 *	\$6.34	484,425	6.0	\$1.05
PHYSICIAN RELATED	\$35,482,360	225,632 *	\$157.26	3,601,892	16.0	\$9.85
PHYSICIAN	\$1,571,650	20,107	\$78.16	43,689	2.2	\$35.97
CLINIC	\$21,105,955	155,314	\$135.89	3,202,008	20.6	\$6.59
FAMILY PLANNING	\$1,152,523	12,775	\$90.22	25,086	2.0	\$45.94
X-RAY AND LAB	\$2,546,567	35,420	\$71.90	141,027	4.0	\$18.06
NURSE PRACTITIONER	\$48,292	844	\$57.22	1,219	1.4	\$39.62
PODIATRY	\$213,823	6,584	\$32.48	12,022	1.8	\$17.79
CRNA SERVICES	\$21	1	\$21.33	1	1.0	\$21.33
RURAL HEALTH CLINICS	\$4,414,781	45,622	\$96.77	88,630	1.9	\$49.81
CASE MANAGEMENT	\$31,928	941	\$33.93	1,031	1.1	\$30.97
FED QUALIFIED HEALTH CARE	\$3,636,183	19,073	\$190.65	66,330	3.5	\$54.82
PSYCHOLOGIST SERVICES	\$760,635	6,009	\$126.58	20,849	3.5	\$36.48
IN-HOME SERVICES	\$37,951,198	41,424 *	\$916.16	8,438,113	203.7	\$4.50
HOME HEALTH SERVICES	\$415,681	901	\$461.36	50,108	55.6	\$8.30
ADULT DAY HEALTH CARE	\$1,446,522	1,392	\$1,039.17	21,140	15.2	\$68.43
AGED AND DISABLED WAIVER	\$8,145,914	14,445	\$563.93	1,929,680	133.6	\$4.22
PERSONAL CARE	\$26,954,181	38,030	\$708.76	6,295,070	165.5	\$4.28
AIDS WAIVER	\$203,694	51	\$3,994.01	10,577	207.4	\$19.26
PHYSICAL DISABLED WAIVER	\$635,577	71	\$8,951.79	91,693	1,291.5	\$6.93
INDEPENDENT LIVING WAIVER	\$149,628	129	\$1,159.91	39,845	308.9	\$3.76
REHAB AND SPECIALTY SERVICES	\$14,890,165	451,257 *	\$33.00	2,036,878	4.5	\$7.31
AUDIOLOGY SERVICES	\$20,680	414	\$49.95	1,619	3.9	\$12.77
OPTOMETRIC SERVICES	\$676,799	11,803	\$57.34	27,080	2.3	\$24.99
DURABLE MEDICAL EQUIPMENT	\$4,639,029	28,042	\$165.43	1,265,113	45.1	\$3.67
AMBULANCE SERVICES	\$1,792,199	8,710	\$205.76	180,850	20.8	\$9.91
REHABILITATION CENTER	\$33,250	187	\$177.81	5,468	29.2	\$6.08
HOSPICE	\$5,209,376	1,639	\$3,178.39	54,344	33.2	\$95.86
NON-EMERGENCY TRANS	\$2,502,824	446,816	\$5.60	501,314	1.1	\$4.99
NON-PARTICIPATING PROV	\$13,524	276	\$49.00	984	3.6	\$13.74
COMPREHENSIVE DAY REHAB	\$0	0	\$0.00	0	0.0	\$0.00
DISEASE MANAGEMENT	\$2,483	60	\$41.38	106	1.8	\$23.42
BUY-IN PREMIUMS	\$12,591,878	123,611 **	\$101.87			
PART-A	\$502,827	1,128	\$445.77			
PART-B	\$12,089,052	122,483	\$98.70			
MENTAL HEALTH SERVICES	\$42,608,845	14,262 *	\$2,987.58	2,638,736	185.0	\$16.15
PRIVATE HOME ICF/MR	\$506,746	83	\$6,105.37	2,898	34.9	\$174.86
MR/DD WAIVER	\$36,195,557	7,073	\$5,117.43	1,811,410	256.1	\$19.98
PSYCH REHAB-PRIVATE	\$0	0	\$0.00	0	0.0	\$0.00
CSTAR - PRIVATE	\$2,574,600	3,252	\$791.70	242,877	74.7	\$10.60
TARGETED CASE MANAGEMENT	\$2,238,988	5,530	\$404.88	295,464	53.4	\$7.58
COMMUNITY SUPPORT WAIVER	\$1,092,955	819	\$1,334.50	286,087	349.3	\$3.82
STATE INSTITUTIONS	\$25,580,923	27,103 *	\$943.84	936,070	34.5	\$27.33
ICF/MENTALLY RETARDED	\$13,886,952	679	\$20,452.07	29,176	43.0	\$475.97
MENTAL HOSPITAL	\$16,557	3	\$5,519.10	67	22.3	\$247.12
PSYCH CARE UNDER AGE 22	\$571,262	199	\$2,870.66	1,507	7.6	\$379.07
PSYCH REHAB-PUBLIC	\$7,743,163	13,766	\$562.48	551,097	40.0	\$14.05
CSTAR - PUBLIC	\$7,252	77	\$94.19	862	11.2	\$8.41
TARGETED CASE MANAGEMENT	\$3,345,984	15,326	\$218.32	353,353	23.1	\$9.47
FSD CASE MANAGEMENT	\$9,753	8	\$1,219.11	8	1.0	\$1,219.11
EPSDT SERVICES	\$10,482,602	56,275 *	\$186.27	1,460,445	26.0	\$7.18
EPSDT SCREENINGS	\$471,439	6,583	\$71.61	6,959	1.1	\$67.75
EPSDT REFERRAL SERVICES	\$9,908,599	53,641	\$184.72	1,452,562	27.1	\$6.82
EPSDT TARGETED CASE MGMT	\$102,564	935	\$109.69	924	1.0	\$111.00
MANAGED CARE PREMIUMS	\$92,567,281	414,101 *	\$223.54			
TOTAL	\$482,482,972	882,240 *	\$546.88			

* Unduplicated total. ** Recipients are not added to the total.

Note: 1) Total expenditures do not include \$310.93. 2) The number of eligibles enrolled during the month include everyone eligible as of the last day of the month plus anyone who closed during the month. 3) The number of eligibles enrolled on the last day of the month is a point in time count of eligibles active on that date. 4) Beginning August 2007, a change was made in how nursing facility units are tabulated.

**TABLE 23
MO HEALTHNET RECIPIENTS AND PAYMENTS BY ELIGIBILITY CATEGORY
JUNE 2009**

ELIGIBILITY CATEGORY: OLD AGE ASSISTANCE
NUMBER OF ELIGIBLES ENROLLED ON 05/31/09: 65,493
NUMBER OF ELIGIBLES ENROLLED DURING JUNE 2009: 66,933

	EXPENDITURES	RECIPIENTS	COST PER RECIPIENT	UNITS OF SERVICE	UNITS PER RECIPIENT	COST PER SERVICE
NURSING FACILITIES	\$55,276,625	18,054 *	\$3,061.74	168,687	9.3	\$327.69
HOSPITALS	\$4,304,278	12,234 *	\$351.83	136,144	11.1	\$31.62
INPATIENT	\$1,206,258	200	\$6,031.29	1,765	8.8	\$683.43
OUTPATIENT	\$3,098,020	12,147	\$255.04	134,379	11.1	\$23.05
DENTAL SERVICES	\$78,220	390 *	\$200.56	1,161	3.0	\$67.37
PHARMACY	\$1,709,376	24,005 *	\$71.21	146,221	6.1	\$11.69
PART D - COPAYS	\$210,779	33,263 *	\$6.34	198,637	6.0	\$1.06
PHYSICIAN RELATED	\$3,763,137	38,372 *	\$98.07	867,112	22.6	\$4.34
PHYSICIAN	\$249,423	5,292	\$47.13	12,896	2.4	\$19.34
CLINIC	\$2,811,473	28,935	\$97.17	801,935	27.7	\$3.51
FAMILY PLANNING	\$23	1	\$23.28	1	1.0	\$23.28
X-RAY AND LAB	\$193,949	5,115	\$37.92	21,547	4.2	\$9.00
NURSE PRACTITIONER	\$4,646	186	\$24.98	243	1.3	\$19.12
PODIATRY	\$59,160	3,315	\$17.85	5,707	1.7	\$10.37
CRNA SERVICES	\$21	1	\$21.33	1	1.0	\$21.33
RURAL HEALTH CLINICS	\$292,966	7,574	\$38.68	20,575	2.7	\$14.24
CASE MANAGEMENT	\$0	0	\$0.00	0	0.0	\$0.00
FED QUALIFIED HEALTH CARE	\$101,727	1,156	\$88.00	2,701	2.3	\$37.66
PSYCHOLOGIST SERVICES	\$49,748	481	\$103.43	1,506	3.1	\$33.03
IN-HOME SERVICES	\$17,072,436	18,615 *	\$917.13	3,844,774	206.5	\$4.44
HOME HEALTH SERVICES	\$15,951	39	\$408.99	662	17.0	\$24.09
ADULT DAY HEALTH CARE	\$301,038	342	\$880.23	4,352	12.7	\$69.17
AGED AND DISABLED WAIVER	\$7,711,981	13,686	\$563.49	1,826,583	133.5	\$4.22
PERSONAL CARE	\$9,041,078	16,756	\$539.57	2,012,582	120.1	\$4.49
AIDS WAIVER	\$0	0	\$0.00	0	0.0	\$0.00
PHYSICAL DISABLED WAIVER	\$0	0	\$0.00	0	0.0	\$0.00
INDEPENDENT LIVING WAIVER	\$2,388	3	\$796.06	595	198.3	\$4.01
REHAB AND SPECIALTY SERVICES	\$6,272,040	67,797 *	\$92.51	637,094	9.4	\$9.84
AUDIOLOGY SERVICES	\$9,331	124	\$75.25	451	3.6	\$20.69
OPTOMETRIC SERVICES	\$119,136	2,905	\$41.01	5,885	2.0	\$20.24
DURABLE MEDICAL EQUIPMENT	\$944,451	9,348	\$101.03	454,621	48.6	\$2.08
AMBULANCE SERVICES	\$397,129	2,821	\$140.78	55,084	19.5	\$7.21
REHABILITATION CENTER	\$20,603	98	\$210.23	3,694	37.7	\$5.58
HOSPICE	\$4,091,317	1,368	\$2,990.73	45,031	32.9	\$90.86
NON-EMERGENCY TRANS	\$687,085	66,879	\$10.27	72,016	1.1	\$9.54
NON-PARTICIPATING PROV	\$2,823	93	\$30.35	299	3.2	\$9.44
COMPREHENSIVE DAY REHAB	\$0	0	\$0.00	0	0.0	\$0.00
DISEASE MANAGEMENT	\$166	4	\$41.42	13	3.3	\$12.74
BUY-IN PREMIUMS	\$4,256,849	39,645 **	\$107.37			
PART-A	\$470,417	1,066	\$441.29			
PART-B	\$3,786,432	38,579	\$98.15			
MENTAL HEALTH SERVICES	\$2,055,065	472 *	\$4,353.95	87,308	185.0	\$23.54
PRIVATE HOME ICF/MR	\$31,229	5	\$6,245.77	201	40.2	\$155.37
MR/DD WAIVER	\$1,949,456	411	\$4,743.20	74,838	182.1	\$26.05
PSYCH REHAB-PRIVATE	\$0	0	\$0.00	0	0.0	\$0.00
CSTAR - PRIVATE	\$5,431	11	\$493.69	569	51.7	\$9.54
TARGETED CASE MANAGEMENT	\$55,883	154	\$362.88	7,184	46.7	\$7.78
COMMUNITY SUPPORT WAIVER	\$13,067	8	\$1,633.36	4,516	564.5	\$2.89
STATE INSTITUTIONS	\$1,341,512	949 *	\$1,413.61	35,893	37.8	\$37.38
ICF/MENTALLY RETARDED	\$964,594	45	\$21,435.43	1,971	43.8	\$489.39
MENTAL HOSPITAL	\$16,557	3	\$5,519.10	67	22.3	\$247.12
PSYCH CARE UNDER AGE 22	\$0	0	\$0.00	0	0.0	\$0.00
PSYCH REHAB-PUBLIC	\$247,054	427	\$578.58	21,412	50.2	\$11.54
CSTAR - PUBLIC	\$372	3	\$123.97	40	13.3	\$9.30
TARGETED CASE MANAGEMENT	\$112,935	526	\$214.70	12,403	23.6	\$9.11
FSD CASE MANAGEMENT	\$0	0	\$0.00	0	0.0	\$0.00
EPSDT SERVICES	\$3,009	40 *	\$75.24	663	16.6	\$4.54
EPSDT SCREENINGS	\$0	0	\$0.00	0	0.0	\$0.00
EPSDT REFERRAL SERVICES	\$3,009	40	\$75.24	663	16.6	\$4.54
EPSDT TARGETED CASE MGMT	\$0	0	\$0.00	0	0.0	\$0.00
MANAGED CARE PREMIUMS	\$0	0 *	\$0.00			
TOTAL	\$96,343,327	74,687 *	\$1,289.96			

* Unduplicated total.

** Recipients are not added to the total.

**TABLE 23
MO HEALTHNET RECIPIENTS AND PAYMENTS BY ELIGIBILITY CATEGORY
JUNE 2009**

ELIGIBILITY CATEGORY: MO HEALTHNET FOR FAMILIES - ADULTS & CHILDREN

NUMBER OF ELIGIBLES ENROLLED ON 05/31/09: 280,225

NUMBER OF ELIGIBLES ENROLLED DURING JUNE 2009: 285,813

	EXPENDITURES	RECIPIENTS	COST PER RECIPIENT	UNITS OF SERVICE	UNITS PER RECIPIENT	COST PER SERVICE
NURSING FACILITIES	\$7,510	2 *	\$3,754.96	4	2.0	\$1,877.48
HOSPITALS	\$10,176,661	14,341 *	\$709.62	79,271	5.5	\$128.38
INPATIENT	\$4,371,146	921	\$4,746.09	4,649	5.1	\$940.23
OUTPATIENT	\$5,805,516	13,885	\$418.11	74,622	5.4	\$77.80
DENTAL SERVICES	\$256,251	1,678 *	\$152.71	7,233	4.3	\$35.43
PHARMACY	\$6,168,808	36,200 *	\$170.41	99,066	2.7	\$62.27
PART D - COPAYS	\$168	32 *	\$5.25	145	4.5	\$1.16
PHYSICIAN RELATED	\$4,630,749	33,541 *	\$138.06	176,681	5.3	\$26.21
PHYSICIAN	\$133,423	1,559	\$85.58	2,538	1.6	\$52.57
CLINIC	\$1,936,261	19,184	\$100.93	125,627	6.6	\$15.41
FAMILY PLANNING	\$302,854	3,617	\$83.73	5,908	1.6	\$51.26
X-RAY AND LAB	\$300,815	4,630	\$64.97	12,634	2.7	\$23.81
NURSE PRACTITIONER	\$12,050	193	\$62.44	256	1.3	\$47.07
PODIATRY	\$12,802	149	\$85.92	262	1.8	\$48.86
CRNA SERVICES	\$0	0	\$0.00	0	0.0	\$0.00
RURAL HEALTH CLINICS	\$1,078,157	9,080	\$118.74	12,999	1.4	\$82.94
CASE MANAGEMENT	\$1,782	53	\$33.63	64	1.2	\$27.85
FED QUALIFIED HEALTH CARE	\$780,593	3,559	\$219.33	14,375	4.0	\$54.30
PSYCHOLOGIST SERVICES	\$72,012	581	\$123.95	2,018	3.5	\$35.69
IN-HOME SERVICES	\$79,513	118 *	\$673.84	16,992	144.0	\$4.68
HOME HEALTH SERVICES	\$11,792	34	\$346.83	858	25.2	\$13.74
ADULT DAY HEALTH CARE	\$0	0	\$0.00	0	0.0	\$0.00
AGED AND DISABLED WAIVER	\$0	0	\$0.00	0	0.0	\$0.00
PERSONAL CARE	\$67,720	86	\$787.45	16,134	187.6	\$4.20
AIDS WAIVER	\$0	0	\$0.00	0	0.0	\$0.00
PHYSICAL DISABLED WAIVER	\$0	0	\$0.00	0	0.0	\$0.00
INDEPENDENT LIVING WAIVER	\$0	0	\$0.00	0	0.0	\$0.00
REHAB AND SPECIALTY SERVICES	\$534,899	101,590 *	\$5.27	131,487	1.3	\$4.07
AUDIOLOGY SERVICES	\$1,700	51	\$33.33	171	3.4	\$9.94
OPTOMETRIC SERVICES	\$121,497	1,947	\$62.40	4,781	2.5	\$25.41
DURABLE MEDICAL EQUIPMENT	\$210,858	818	\$257.77	2,830	3.5	\$74.51
AMBULANCE SERVICES	\$123,125	424	\$290.39	10,667	25.2	\$11.54
REHABILITATION CENTER	\$760	7	\$108.57	71	10.1	\$10.70
HOSPICE	\$922	1	\$922.18	7	7.0	\$131.74
NON-EMERGENCY TRANS	\$76,000	100,991	\$0.75	112,956	1.1	\$0.67
NON-PARTICIPATING PROV	\$0	0	\$0.00	0	0.0	\$0.00
COMPREHENSIVE DAY REHAB	\$0	0	\$0.00	0	0.0	\$0.00
DISEASE MANAGEMENT	\$37	2	\$18.29	4	2.0	\$9.14
BUY-IN PREMIUMS	\$20,735	155 **	\$133.77			
PART-A	\$0	0	\$0.00			
PART-B	\$20,735	155	\$133.77			
MENTAL HEALTH SERVICES	\$974,030	1,515 *	\$642.92	101,435	67.0	\$9.60
PRIVATE HOME ICF/MR	\$0	0	\$0.00	0	0.0	\$0.00
MR/DD WAIVER	\$30,264	9	\$3,362.65	700	77.8	\$43.23
PSYCH REHAB-PRIVATE	\$0	0	\$0.00	0	0.0	\$0.00
CSTAR - PRIVATE	\$794,852	1,112	\$714.79	77,103	69.3	\$10.31
TARGETED CASE MANAGEMENT	\$127,610	389	\$328.05	17,436	44.8	\$7.32
COMMUNITY SUPPORT WAIVER	\$21,304	12	\$1,775.33	6,196	516.3	\$3.44
STATE INSTITUTIONS	\$1,067,172	2,467 *	\$432.58	49,903	20.2	\$21.38
ICF/MENTALLY RETARDED	\$0	0	\$0.00	0	0.0	\$0.00
MENTAL HOSPITAL	\$0	0	\$0.00	0	0.0	\$0.00
PSYCH CARE UNDER AGE 22	\$83,140	12	\$6,928.30	158	13.2	\$526.20
PSYCH REHAB-PUBLIC	\$639,716	1,264	\$506.10	20,332	16.1	\$31.46
CSTAR - PUBLIC	\$892	7	\$127.42	107	15.3	\$8.34
TARGETED CASE MANAGEMENT	\$343,424	1,806	\$190.16	29,306	16.2	\$11.72
FSD CASE MANAGEMENT	\$0	0	\$0.00	0	0.0	\$0.00
EPSDT SERVICES	\$2,244,493	17,861 *	\$125.66	260,237	14.6	\$8.62
EPSDT SCREENINGS	\$140,020	2,027	\$69.08	2,138	1.0	\$65.49
EPSDT REFERRAL SERVICES	\$2,105,139	17,248	\$122.05	258,105	15.0	\$8.16
EPSDT TARGETED CASE MGMT	-\$666	3	-\$222.00	-6	-2.0	-\$111.00
MANAGED CARE PREMIUMS	\$43,358,098	199,507 *	\$217.33			
TOTAL	\$69,519,086	294,565 *	\$236.01			

* Unduplicated total.

** Recipients are not added to the total.

TABLE 23
MO HEALTHNET RECIPIENTS AND PAYMENTS BY ELIGIBILITY CATEGORY
JUNE 2009

ELIGIBILITY CATEGORY: MO HEALTHNET FOR FAMILIES - ADULTS
NUMBER OF ELIGIBLES ENROLLED ON 05/31/09: 73,058
NUMBER OF ELIGIBLES ENROLLED DURING JUNE 2009: 74,816

	EXPENDITURES	RECIPIENTS	COST PER RECIPIENT	UNITS OF SERVICE	UNITS PER RECIPIENT	COST PER SERVICE
NURSING FACILITIES	\$7,510	2 *	\$3,754.96	4	2.0	\$1,877.48
HOSPITALS	\$4,292,160	6,207 *	\$691.50	44,920	7.2	\$95.55
INPATIENT	\$1,061,319	349	\$3,041.03	1,197	3.4	\$886.65
OUTPATIENT	\$3,230,841	6,080	\$531.39	43,723	7.2	\$73.89
DENTAL SERVICES	\$17,758	85 *	\$208.92	369	4.3	\$48.13
PHARMACY	\$2,822,153	14,439 *	\$195.45	52,813	3.7	\$53.44
PART D - COPAYS	\$155	30 *	\$5.18	0	0.0	\$0.00
PHYSICIAN RELATED	\$2,208,689	13,357 *	\$165.36	92,552	6.9	\$23.86
PHYSICIAN	\$84,921	827	\$102.69	1,431	1.7	\$59.34
CLINIC	\$988,161	7,847	\$125.93	69,334	8.8	\$14.25
FAMILY PLANNING	\$223,631	2,365	\$94.56	4,498	1.9	\$49.72
X-RAY AND LAB	\$209,745	2,478	\$84.64	7,924	3.2	\$26.47
NURSE PRACTITIONER	\$7,229	77	\$93.88	123	1.6	\$58.77
PODIATRY	\$6,657	77	\$86.46	137	1.8	\$48.59
CRNA SERVICES	\$0	0	\$0.00	0	0.0	\$0.00
RURAL HEALTH CLINICS	\$505,299	3,678	\$137.38	5,791	1.6	\$87.26
CASE MANAGEMENT	\$918	32	\$28.69	38	1.2	\$24.16
FED QUALIFIED HEALTH CARE	\$157,063	1,135	\$138.38	2,676	2.4	\$58.69
PSYCHOLOGIST SERVICES	\$25,066	225	\$111.40	600	2.7	\$41.78
IN-HOME SERVICES	\$74,568	101 *	\$738.30	16,718	165.5	\$4.46
HOME HEALTH SERVICES	\$6,848	17	\$402.82	584	34.4	\$11.73
ADULT DAY HEALTH CARE	\$0	0	\$0.00	0	0.0	\$0.00
AGED AND DISABLED WAIVER	\$0	0	\$0.00	0	0.0	\$0.00
PERSONAL CARE	\$67,720	86	\$787.45	16,134	187.6	\$4.20
AIDS WAIVER	\$0	0	\$0.00	0	0.0	\$0.00
PHYSICAL DISABLED WAIVER	\$0	0	\$0.00	0	0.0	\$0.00
INDEPENDENT LIVING WAIVER	\$0	0	\$0.00	0	0.0	\$0.00
REHAB AND SPECIALTY SERVICES	\$208,683	28,572 *	\$7.30	41,017	1.4	\$5.09
AUDIOLOGY SERVICES	\$350	14	\$25.03	15	1.1	\$23.36
OPTOMETRIC SERVICES	\$56,603	909	\$62.27	2,574	2.8	\$21.99
DURABLE MEDICAL EQUIPMENT	\$62,803	270	\$232.61	1,458	5.4	\$43.08
AMBULANCE SERVICES	\$66,556	254	\$262.03	5,625	22.1	\$11.83
REHABILITATION CENTER	\$0	0	\$0.00	0	0.0	\$0.00
HOSPICE	\$922	1	\$922.18	7	7.0	\$131.74
NON-EMERGENCY TRANS	\$21,434	28,065	\$0.76	31,335	1.1	\$0.68
NON-PARTICIPATING PROV	\$0	0	\$0.00	0	0.0	\$0.00
COMPREHENSIVE DAY REHAB	\$0	0	\$0.00	0	0.0	\$0.00
DISEASE MANAGEMENT	\$15	1	\$14.57	3	3.0	\$4.86
BUY-IN PREMIUMS	\$20,735	155 **	\$133.77			
PART-A	\$0	0	\$0.00			
PART-B	\$20,735	155	\$133.77			
MENTAL HEALTH SERVICES	\$455,912	849 *	\$537.00	51,545	60.7	\$8.84
PRIVATE HOME ICF/MR	\$0	0	\$0.00	0	0.0	\$0.00
MR/DD WAIVER	\$0	0	\$0.00	0	0.0	\$0.00
PSYCH REHAB-PRIVATE	\$0	0	\$0.00	0	0.0	\$0.00
CSTAR - PRIVATE	\$439,917	816	\$539.11	49,170	60.3	\$8.95
TARGETED CASE MANAGEMENT	\$15,995	33	\$484.69	2,375	72.0	\$6.73
COMMUNITY SUPPORT WAIVER	\$0	0	\$0.00	0	0.0	\$0.00
STATE INSTITUTIONS	\$207,311	527 *	\$393.38	8,000	15.2	\$25.91
ICF/MENTALLY RETARDED	\$0	0	\$0.00	0	0.0	\$0.00
MENTAL HOSPITAL	\$0	0	\$0.00	0	0.0	\$0.00
PSYCH CARE UNDER AGE 22	\$3,310	4	\$827.41	12	3.0	\$275.80
PSYCH REHAB-PUBLIC	\$184,182	427	\$431.34	6,461	15.1	\$28.51
CSTAR - PUBLIC	\$642	5	\$128.36	89	17.8	\$7.21
TARGETED CASE MANAGEMENT	\$19,178	119	\$161.16	1,438	12.1	\$13.34
FSD CASE MANAGEMENT	\$0	0	\$0.00	0	0.0	\$0.00
EPSDT SERVICES	\$25,630	292 *	\$87.77	665	2.3	\$38.54
EPSDT SCREENINGS	\$490	6	\$81.66	6	1.0	\$81.66
EPSDT REFERRAL SERVICES	\$25,140	289	\$86.99	659	2.3	\$38.15
EPSDT TARGETED CASE MGMT	\$0	0	\$0.00	0	0.0	\$0.00
MANAGED CARE PREMIUMS	\$16,684,001	52,440 *	\$318.15			
TOTAL	\$27,025,266	78,288 *	\$345.20			

* Unduplicated total.

** Recipients are not added to the total.

*** Medical Assistance for Families activity for both parent and child are in the parent total.

**TABLE 23
MO HEALTHNET RECIPIENTS AND PAYMENTS BY ELIGIBILITY CATEGORY
JUNE 2009**

ELIGIBILITY CATEGORY: MO HEALTHNET FOR FAMILIES - CHILDREN

NUMBER OF ELIGIBLES ENROLLED ON 05/31/09: 207,167

NUMBER OF ELIGIBLES ENROLLED DURING JUNE 2009: 210,997

	EXPENDITURES	RECIPIENTS	COST PER RECIPIENT	UNITS OF SERVICE	UNITS PER RECIPIENT	COST PER SERVICE
NURSING FACILITIES	\$0	0 *	\$0.00	0	0.0	\$0.00
HOSPITALS	\$5,884,501	8,134 *	\$723.44	34,351	4.2	\$171.31
INPATIENT	\$3,309,826	572	\$5,786.41	3,452	6.0	\$958.81
OUTPATIENT	\$2,574,675	7,805	\$329.88	30,899	4.0	\$83.33
DENTAL SERVICES	\$238,493	1,593 *	\$149.71	6,864	4.3	\$34.75
PHARMACY	\$3,346,655	21,761 *	\$153.79	46,253	2.1	\$72.36
PART D - COPAYS	\$12	2 *	\$6.23	0	0.0	\$0.00
PHYSICIAN RELATED	\$2,422,060	20,184 *	\$120.00	84,129	4.2	\$28.79
PHYSICIAN	\$48,502	732	\$66.26	1,107	1.5	\$43.81
CLINIC	\$948,101	11,337	\$83.63	56,293	5.0	\$16.84
FAMILY PLANNING	\$79,223	1,252	\$63.28	1,410	1.1	\$56.19
X-RAY AND LAB	\$91,070	2,152	\$42.32	4,710	2.2	\$19.34
NURSE PRACTITIONER	\$4,821	116	\$41.56	133	1.1	\$36.25
PODIATRY	\$6,145	72	\$85.34	125	1.7	\$49.16
CRNA SERVICES	\$0	0	\$0.00	0	0.0	\$0.00
RURAL HEALTH CLINICS	\$572,858	5,402	\$106.05	7,208	1.3	\$79.48
CASE MANAGEMENT	\$864	21	\$41.15	26	1.2	\$33.23
FED QUALIFIED HEALTH CARE	\$623,531	2,424	\$257.23	11,699	4.8	\$53.30
PSYCHOLOGIST SERVICES	\$46,947	356	\$131.87	1,418	4.0	\$33.11
IN-HOME SERVICES	\$4,944	17 *	\$290.84	274	16.1	\$18.04
HOME HEALTH SERVICES	\$4,944	17	\$290.84	274	16.1	\$18.04
ADULT DAY HEALTH CARE	\$0	0	\$0.00	0	0.0	\$0.00
AGED AND DISABLED WAIVER	\$0	0	\$0.00	0	0.0	\$0.00
PERSONAL CARE	\$0	0	\$0.00	0	0.0	\$0.00
AIDS WAIVER	\$0	0	\$0.00	0	0.0	\$0.00
PHYSICAL DISABLED WAIVER	\$0	0	\$0.00	0	0.0	\$0.00
INDEPENDENT LIVING WAIVER	\$0	0	\$0.00	0	0.0	\$0.00
REHAB AND SPECIALTY SERVICES	\$326,215	73,018 *	\$4.47	90,470	1.2	\$3.61
AUDIOLOGY SERVICES	\$1,350	37	\$36.47	156	4.2	\$8.65
OPTOMETRIC SERVICES	\$64,894	1,038	\$62.52	2,207	2.1	\$29.40
DURABLE MEDICAL EQUIPMENT	\$148,054	548	\$270.17	1,372	2.5	\$107.91
AMBULANCE SERVICES	\$56,569	170	\$332.76	5,042	29.7	\$11.22
REHABILITATION CENTER	\$760	7	\$108.57	71	10.1	\$10.70
HOSPICE	\$0	0	\$0.00	0	0.0	\$0.00
NON-EMERGENCY TRANS	\$54,566	72,926	\$0.75	81,621	1.1	\$0.67
NON-PARTICIPATING PROV	\$0	0	\$0.00	0	0.0	\$0.00
COMPREHENSIVE DAY REHAB	\$0	0	\$0.00	0	0.0	\$0.00
DISEASE MANAGEMENT	\$22	1	\$22.00	1	1.0	\$22.00
BUY-IN PREMIUMS	\$0	0	\$0.00			
PART-A	\$0	0	\$0.00			
PART-B	\$0	0	\$0.00			
MENTAL HEALTH SERVICES	\$518,118	666 *	\$777.95	49,890	74.9	\$10.39
PRIVATE HOME ICF/MR	\$0	0	\$0.00	0	0.0	\$0.00
MR/DD WAIVER	\$30,264	9	\$3,362.65	700	77.8	\$43.23
PSYCH REHAB-PRIVATE	\$0	0	\$0.00	0	0.0	\$0.00
CSTAR - PRIVATE	\$354,934	296	\$1,199.10	27,933	94.4	\$12.71
TARGETED CASE MANAGEMENT	\$111,616	356	\$313.53	15,061	42.3	\$7.41
COMMUNITY SUPPORT WAIVER	\$21,304	12	\$1,775.33	6,196	516.3	\$3.44
STATE INSTITUTIONS	\$859,861	1,940 *	\$443.23	41,903	21.6	\$20.52
ICF/MENTALLY RETARDED	\$0	0	\$0.00	0	0.0	\$0.00
MENTAL HOSPITAL	\$0	0	\$0.00	0	0.0	\$0.00
PSYCH CARE UNDER AGE 22	\$79,830	8	\$9,978.74	146	18.3	\$546.78
PSYCH REHAB-PUBLIC	\$455,535	837	\$544.25	13,871	16.6	\$32.84
CSTAR - PUBLIC	\$250	2	\$125.07	18	9.0	\$13.90
TARGETED CASE MANAGEMENT	\$324,246	1,687	\$192.20	27,868	16.5	\$11.64
FSD CASE MANAGEMENT	\$0	0	\$0.00	0	0.0	\$0.00
EPSDT SERVICES	\$2,218,863	17,569 *	\$126.29	259,572	14.8	\$8.55
EPSDT SCREENINGS	\$139,530	2,021	\$69.04	2,132	1.0	\$65.45
EPSDT REFERRAL SERVICES	\$2,079,999	16,959	\$122.65	257,446	15.2	\$8.08
EPSDT TARGETED CASE MGMT	-\$666	3	-\$222.00	-6	-2.0	-\$111.00
MANAGED CARE PREMIUMS	\$26,674,097	147,067 *	\$181.37			
TOTAL	\$42,493,820	216,277 *	\$196.48			

* Unduplicated total.

** Recipients are not added to the total.

*** Medical Assistance for Families activity for both parent and child are in the parent total.

**TABLE 23
MO HEALTHNET RECIPIENTS AND PAYMENTS BY ELIGIBILITY CATEGORY
JUNE 2009**

ELIGIBILITY CATEGORY: PERMANENTLY & TOTALLY DISABLED
NUMBER OF ELIGIBLES ENROLLED ON 05/31/09: 149,523
NUMBER OF ELIGIBLES ENROLLED DURING JUNE 2009: 153,485

	EXPENDITURES	RECIPIENTS	COST PER RECIPIENT	UNITS OF SERVICE	UNITS PER RECIPIENT	COST PER SERVICE
NURSING FACILITIES	\$18,918,022	5,627 *	\$3,362.01	57,070	10.1	\$331.49
HOSPITALS	\$48,044,367	46,498 *	\$1,033.26	519,914	11.2	\$92.41
INPATIENT	\$23,332,228	3,709	\$6,290.71	24,760	6.7	\$942.34
OUTPATIENT	\$24,712,140	45,478	\$543.39	495,154	10.9	\$49.91
DENTAL SERVICES	\$198,058	981 *	\$201.89	4,049	4.1	\$48.92
PHARMACY	\$36,287,074	88,975 *	\$407.83	562,747	6.3	\$64.48
PART D - COPAYS	\$284,106	45,114 *	\$6.30	274,721	6.1	\$1.03
PHYSICIAN RELATED	\$18,339,621	97,206 *	\$188.67	2,144,624	22.1	\$8.55
PHYSICIAN	\$800,938	10,229	\$78.30	23,111	2.3	\$34.66
CLINIC	\$12,365,134	74,879	\$165.13	1,966,392	26.3	\$6.29
FAMILY PLANNING	\$181,958	2,151	\$84.59	3,917	1.8	\$46.45
X-RAY AND LAB	\$1,270,837	15,857	\$80.14	68,061	4.3	\$18.67
NURSE PRACTITIONER	\$23,577	304	\$77.56	513	1.7	\$45.96
PODIATRY	\$125,720	2,793	\$45.01	5,495	2.0	\$22.88
CRNA SERVICES	\$0	0	\$0.00	0	0.0	\$0.00
RURAL HEALTH CLINICS	\$1,850,603	18,403	\$100.56	39,407	2.1	\$46.96
CASE MANAGEMENT	\$252	12	\$20.98	11	0.9	\$22.89
FED QUALIFIED HEALTH CARE	\$1,317,994	8,572	\$153.76	27,597	3.2	\$47.76
PSYCHOLOGIST SERVICES	\$402,606	3,640	\$110.61	10,120	2.8	\$39.78
IN-HOME SERVICES	\$19,492,785	21,420 *	\$910.03	4,282,123	199.9	\$4.55
HOME HEALTH SERVICES	\$373,504	774	\$482.56	47,462	61.3	\$7.87
ADULT DAY HEALTH CARE	\$1,110,882	1,015	\$1,094.46	16,282	16.0	\$68.23
AGED AND DISABLED WAIVER	\$307,388	628	\$489.47	72,402	115.3	\$4.25
PERSONAL CARE	\$16,733,893	19,990	\$837.11	4,008,350	200.5	\$4.17
AIDS WAIVER	\$203,694	51	\$3,994.01	10,577	207.4	\$19.26
PHYSICAL DISABLED WAIVER	\$625,224	70	\$8,931.77	90,250	1,289.3	\$6.93
INDEPENDENT LIVING WAIVER	\$138,200	120	\$1,151.66	36,800	306.7	\$3.76
REHAB AND SPECIALTY SERVICES	\$7,343,418	153,826 *	\$47.74	1,050,414	6.8	\$6.99
AUDIOLOGY SERVICES	\$4,820	150	\$32.13	504	3.4	\$9.56
OPTOMETRIC SERVICES	\$298,485	4,725	\$63.17	11,689	2.5	\$25.54
DURABLE MEDICAL EQUIPMENT	\$3,235,015	16,172	\$200.04	768,287	47.5	\$4.21
AMBULANCE SERVICES	\$1,062,883	4,800	\$221.43	93,615	19.5	\$11.35
REHABILITATION CENTER	\$7,165	61	\$117.46	1,125	18.4	\$6.37
HOSPICE	\$1,093,785	261	\$4,190.75	9,081	34.8	\$120.45
NON-EMERGENCY TRANS	\$1,629,646	152,231	\$10.71	165,386	1.1	\$9.85
NON-PARTICIPATING PROV	\$10,632	178	\$59.73	674	3.8	\$15.77
COMPREHENSIVE DAY REHAB	\$0	0	\$0.00	0	0.0	\$0.00
DISEASE MANAGEMENT	\$987	25	\$39.49	53	2.1	\$18.63
BUY-IN PREMIUMS	\$7,082,548	71,125 **	\$99.58			
PART-A	\$16,041	38	\$422.12			
PART-B	\$7,066,507	71,087	\$99.41			
MENTAL HEALTH SERVICES	\$35,582,314	10,143 *	\$3,508.07	2,197,303	216.6	\$16.19
PRIVATE HOME ICF/MR	\$475,517	78	\$6,096.37	2,697	34.6	\$176.31
MR/DD WAIVER	\$31,702,752	6,143	\$5,160.79	1,638,399	266.7	\$19.35
PSYCH REHAB-PRIVATE	\$0	0	\$0.00	0	0.0	\$0.00
CSTAR - PRIVATE	\$669,364	1,208	\$554.11	73,749	61.1	\$9.08
TARGETED CASE MANAGEMENT	\$1,763,136	4,190	\$420.80	232,295	55.4	\$7.59
COMMUNITY SUPPORT WAIVER	\$971,546	745	\$1,304.09	250,163	335.8	\$3.88
STATE INSTITUTIONS	\$21,441,576	19,798 *	\$1,083.02	752,307	38.0	\$28.50
ICF/MENTALLY RETARDED	\$12,922,358	634	\$20,382.27	27,205	42.9	\$475.00
MENTAL HOSPITAL	\$0	0	\$0.00	0	0.0	\$0.00
PSYCH CARE UNDER AGE 22	\$248,418	159	\$1,562.38	925	5.8	\$268.56
PSYCH REHAB-PUBLIC	\$6,172,056	10,720	\$575.75	485,514	45.3	\$12.71
CSTAR - PUBLIC	\$5,580	64	\$87.18	665	10.4	\$8.39
TARGETED CASE MANAGEMENT	\$2,093,165	9,655	\$216.80	237,998	24.6	\$8.79
FSD CASE MANAGEMENT	\$0	0	\$0.00	0	0.0	\$0.00
EPSDT SERVICES	\$2,917,272	3,134 *	\$930.85	661,832	211.2	\$4.41
EPSDT SCREENINGS	\$9,005	120	\$75.04	119	1.0	\$75.67
EPSDT REFERRAL SERVICES	\$2,908,267	3,104	\$936.94	661,713	213.2	\$4.40
EPSDT TARGETED CASE MGMT	\$0	0	\$0.00	0	0.0	\$0.00
MANAGED CARE PREMIUMS	\$0	0 *	\$0.00			
TOTAL	\$215,931,161	167,077 *	\$1,292.41			

* Unduplicated total.

** Recipients are not added to the total.

**TABLE 23
MO HEALTHNET RECIPIENTS AND PAYMENTS BY ELIGIBILITY CATEGORY
JUNE 2009**

ELIGIBILITY CATEGORY: AID TO THE BLIND

NUMBER OF ELIGIBLES ENROLLED ON 05/31/09: 901

NUMBER OF ELIGIBLES ENROLLED DURING JUNE 2009: 916

	EXPENDITURES	RECIPIENTS	COST PER RECIPIENT	UNITS OF SERVICE	UNITS PER RECIPIENT	COST PER SERVICE
NURSING FACILITIES	\$38,963	13 *	\$2,997.13	229	17.6	\$170.14
HOSPITALS	\$75,787	192 *	\$394.72	12,143	63.2	\$6.24
INPATIENT	\$15,873	5	\$3,174.64	13	2.6	\$1,221.02
OUTPATIENT	\$59,913	190	\$315.33	12,130	63.8	\$4.94
DENTAL SERVICES	\$3,203	11 *	\$291.16	72	6.6	\$44.48
PHARMACY	\$69,387	360 *	\$192.74	1,775	4.9	\$39.09
PART D - COPAYS	\$2,343	382 *	\$6.13	2,142	5.6	\$1.09
PHYSICIAN RELATED	\$65,334	470 *	\$139.01	16,817	35.8	\$3.88
PHYSICIAN	\$4,016	55	\$73.01	127	2.3	\$31.62
CLINIC	\$48,637	365	\$133.25	16,160	44.3	\$3.01
FAMILY PLANNING	\$336	5	\$67.23	5	1.0	\$67.23
X-RAY AND LAB	\$2,494	55	\$45.34	254	4.6	\$9.82
NURSE PRACTITIONER	\$0	0	\$0.00	0	0.0	\$0.00
PODIATRY	\$551	26	\$21.18	59	2.3	\$9.33
CRNA SERVICES	\$0	0	\$0.00	0	0.0	\$0.00
RURAL HEALTH CLINICS	\$4,340	76	\$57.11	125	1.6	\$34.72
CASE MANAGEMENT	\$0	0	\$0.00	0	0.0	\$0.00
FED QUALIFIED HEALTH CARE	\$4,390	39	\$112.57	74	1.9	\$59.32
PSYCHOLOGIST SERVICES	\$570	8	\$71.28	13	1.6	\$43.87
IN-HOME SERVICES	\$363,648	307 *	\$1,184.52	83,241	271.1	\$4.37
HOME HEALTH SERVICES	\$0	0	\$0.00	0	0.0	\$0.00
ADULT DAY HEALTH CARE	\$15,047	15	\$1,003.10	221	14.7	\$68.08
AGED AND DISABLED WAIVER	\$73,341	84	\$873.11	17,486	208.2	\$4.19
PERSONAL CARE	\$274,463	295	\$930.38	65,318	221.4	\$4.20
AIDS WAIVER	\$0	0	\$0.00	0	0.0	\$0.00
PHYSICAL DISABLED WAIVER	\$0	0	\$0.00	0	0.0	\$0.00
INDEPENDENT LIVING WAIVER	\$797	1	\$797.04	216	216.0	\$3.69
REHAB AND SPECIALTY SERVICES	\$31,810	921 *	\$34.54	8,431	9.2	\$3.77
AUDIOLOGY SERVICES	\$123	2	\$61.37	3	1.5	\$40.91
OPTOMETRIC SERVICES	\$2,170	20	\$108.50	40	2.0	\$54.25
DURABLE MEDICAL EQUIPMENT	\$12,942	129	\$100.33	6,865	53.2	\$1.89
AMBULANCE SERVICES	\$7,414	33	\$224.65	560	17.0	\$13.24
REHABILITATION CENTER	\$0	0	\$0.00	0	0.0	\$0.00
HOSPICE	\$0	0	\$0.00	0	0.0	\$0.00
NON-EMERGENCY TRANS	\$9,162	914	\$10.02	963	1.0	\$9.51
NON-PARTICIPATING PROV	\$0	0	\$0.00	0	0.0	\$0.00
COMPREHENSIVE DAY REHAB	\$0	0	\$0.00	0	0.0	\$0.00
DISEASE MANAGEMENT	\$0	0	\$0.00	0	0.0	\$0.00
BUY-IN PREMIUMS	\$64,137	645 **	\$99.44			
PART-A	\$1,573	4	\$393.25			
PART-B	\$62,564	641	\$97.60			
MENTAL HEALTH SERVICES	\$99,050	38 *	\$2,606.57	13,871	365.0	\$7.14
PRIVATE HOME ICF/MR	\$0	0	\$0.00	0	0.0	\$0.00
MR/DD WAIVER	\$87,106	15	\$5,807.08	11,782	785.5	\$7.39
PSYCH REHAB-PRIVATE	\$0	0	\$0.00	0	0.0	\$0.00
CSTAR - PRIVATE	\$3,778	5	\$755.52	532	106.4	\$7.10
TARGETED CASE MANAGEMENT	\$5,452	20	\$272.59	737	36.9	\$7.40
COMMUNITY SUPPORT WAIVER	\$2,714	6	\$452.35	820	136.7	\$3.31
STATE INSTITUTIONS	\$18,656	57 *	\$327.29	1,896	33.3	\$9.84
ICF/MENTALLY RETARDED	\$0	0	\$0.00	0	0.0	\$0.00
MENTAL HOSPITAL	\$0	0	\$0.00	0	0.0	\$0.00
PSYCH CARE UNDER AGE 22	\$0	0	\$0.00	0	0.0	\$0.00
PSYCH REHAB-PUBLIC	\$9,488	19	\$499.39	724	38.1	\$13.11
CSTAR - PUBLIC	\$0	0	\$0.00	0	0.0	\$0.00
TARGETED CASE MANAGEMENT	\$9,167	38	\$241.24	1,172	30.8	\$7.82
FSD CASE MANAGEMENT	\$0	0	\$0.00	0	0.0	\$0.00
EPSDT SERVICES	\$13,296	9 *	\$1,477.30	3,057	339.7	\$4.35
EPSDT SCREENINGS	\$186	1	\$186.24	1	1.0	\$186.24
EPSDT REFERRAL SERVICES	\$13,109	9	\$1,456.60	3,056	339.6	\$4.29
EPSDT TARGETED CASE MGMT	\$0	0	\$0.00	0	0.0	\$0.00
MANAGED CARE PREMIUMS	\$0	0 *	\$0.00			
TOTAL	\$845,611	936 *	\$903.43			

* Unduplicated total.

** Recipients are not added to the total.

TABLE 23
MO HEALTHNET RECIPIENTS AND PAYMENTS BY ELIGIBILITY CATEGORY
JUNE 2009

ELIGIBILITY CATEGORY: SPECIFIED LOW-INCOME MEDICARE BENEFICIARY
NUMBER OF ELIGIBLES ENROLLED ON 05/31/09:
NUMBER OF ELIGIBLES ENROLLED DURING JUNE 2009:

	EXPENDITURES	RECIPIENTS	COST PER RECIPIENT	UNITS OF SERVICE	UNITS PER RECIPIENT	COST PER SERVICE
NURSING FACILITIES	\$0	0 *	\$0.00	0	0.0	\$0.00
HOSPITALS	\$0	0 *	\$0.00	0	0.0	\$0.00
INPATIENT	\$0	0	\$0.00	0	0.0	\$0.00
OUTPATIENT	\$0	0	\$0.00	0	0.0	\$0.00
DENTAL SERVICES	\$0	0 *	\$0.00	0	0.0	\$0.00
PHARMACY	\$0	0 *	\$0.00	0	0.0	\$0.00
PART D - COPAYS	\$0	0 *	\$0.00	0	0.0	\$0.00
PHYSICIAN RELATED	\$0	0	\$0.00	0	0.0	\$0.00
PHYSICIAN	\$0	0	\$0.00	0	0.0	\$0.00
CLINIC	\$0	0	\$0.00	0	0.0	\$0.00
FAMILY PLANNING	\$0	0	\$0.00	0	0.0	\$0.00
X-RAY AND LAB	\$0	0	\$0.00	0	0.0	\$0.00
NURSE PRACTITIONER	\$0	0	\$0.00	0	0.0	\$0.00
PODIATRY	\$0	0	\$0.00	0	0.0	\$0.00
CRNA SERVICES	\$0	0	\$0.00	0	0.0	\$0.00
RURAL HEALTH CLINICS	\$0	0	\$0.00	0	0.0	\$0.00
CASE MANAGEMENT	\$0	0	\$0.00	0	0.0	\$0.00
FED QUALIFIED HEALTH CARE	\$0	0	\$0.00	0	0.0	\$0.00
PSYCHOLOGIST SERVICES	\$0	0	\$0.00	0	0.0	\$0.00
IN-HOME SERVICES	\$0	0 *	\$0.00	0	0.0	\$0.00
HOME HEALTH SERVICES	\$0	0	\$0.00	0	0.0	\$0.00
ADULT DAY HEALTH CARE	\$0	0	\$0.00	0	0.0	\$0.00
AGED AND DISABLED WAIVER	\$0	0	\$0.00	0	0.0	\$0.00
PERSONAL CARE	\$0	0	\$0.00	0	0.0	\$0.00
AIDS WAIVER	\$0	0	\$0.00	0	0.0	\$0.00
PHYSICAL DISABLED WAIVER	\$0	0	\$0.00	0	0.0	\$0.00
INDEPENDENT LIVING WAIVER	\$0	0	\$0.00	0	0.0	\$0.00
REHAB AND SPECIALTY SERVICES	\$0	0 *	\$0.00	0	0.0	\$0.00
AUDIOLOGY SERVICES	\$0	0	\$0.00	0	0.0	\$0.00
OPTOMETRIC SERVICES	\$0	0	\$0.00	0	0.0	\$0.00
DURABLE MEDICAL EQUIPMENT	\$0	0	\$0.00	0	0.0	\$0.00
AMBULANCE SERVICES	\$0	0	\$0.00	0	0.0	\$0.00
REHABILITATION CENTER	\$0	0	\$0.00	0	0.0	\$0.00
HOSPICE	\$0	0	\$0.00	0	0.0	\$0.00
NON-EMERGENCY TRANS	\$0	0	\$0.00	0	0.0	\$0.00
NON-PARTICIPATING PROV	\$0	0	\$0.00	0	0.0	\$0.00
COMPREHENSIVE DAY REHAB	\$0	0	\$0.00	0	0.0	\$0.00
DISEASE MANAGEMENT	\$0	0	\$0.00	0	0.0	\$0.00
BUY-IN PREMIUMS	\$54,563	481	\$113.44			
PART-A	\$4,917	5	\$983.46			
PART-B	\$49,646	476	\$104.30			
MENTAL HEALTH SERVICES	\$0	0 *	\$0.00	0	0.0	\$0.00
PRIVATE HOME ICF/MR	\$0	0	\$0.00	0	0.0	\$0.00
MR/DD WAIVER	\$0	0	\$0.00	0	0.0	\$0.00
PSYCH REHAB-PRIVATE	\$0	0	\$0.00	0	0.0	\$0.00
CSTAR - PRIVATE	\$0	0	\$0.00	0	0.0	\$0.00
TARGETED CASE MANAGEMENT	\$0	0	\$0.00	0	0.0	\$0.00
COMMUNITY SUPPORT WAIVER	\$0	0	\$0.00	0	0.0	\$0.00
STATE INSTITUTIONS	\$0	0 *	\$0.00	0	0.0	\$0.00
ICF/MENTALLY RETARDED	\$0	0	\$0.00	0	0.0	\$0.00
MENTAL HOSPITAL	\$0	0	\$0.00	0	0.0	\$0.00
PSYCH CARE UNDER AGE 22	\$0	0	\$0.00	0	0.0	\$0.00
PSYCH REHAB-PUBLIC	\$0	0	\$0.00	0	0.0	\$0.00
CSTAR - PUBLIC	\$0	0	\$0.00	0	0.0	\$0.00
TARGETED CASE MANAGEMENT	\$0	0	\$0.00	0	0.0	\$0.00
FSD CASE MANAGEMENT	\$0	0	\$0.00	0	0.0	\$0.00
EPSDT SERVICES	\$0	0 *	\$0.00	0	0.0	\$0.00
EPSDT SCREENINGS	\$0	0	\$0.00	0	0.0	\$0.00
EPSDT REFERRAL SERVICES	\$0	0	\$0.00	0	0.0	\$0.00
EPSDT TARGETED CASE MGMT	\$0	0	\$0.00	0	0.0	\$0.00
MANAGED CARE PREMIUMS	\$0	0 *	\$0.00			
TOTAL	\$54,563	0 *	\$0.00			

* Unduplicated total. ** Recipients are not added to the total.

Note: SLMB Recipients do not receive MO HealthNet benefits. They only receive payment for Part A and B Medicare premiums.

**TABLE 23
MO HEALTHNET RECIPIENTS AND PAYMENTS BY ELIGIBILITY CATEGORY
JUNE 2009**

ELIGIBILITY CATEGORY: MO HEALTHNET FOR PREGNANT WOMEN (MAF INCOME LIMIT)

NUMBER OF ELIGIBLES ENROLLED ON 05/31/09: 10,362

NUMBER OF ELIGIBLES ENROLLED DURING JUNE 2009: 10,154

	EXPENDITURES	RECIPIENTS	COST PER RECIPIENT	UNITS OF SERVICE	UNITS PER RECIPIENT	COST PER SERVICE
NURSING FACILITIES	\$0	0 *	\$0.00	0	0.0	\$0.00
HOSPITALS	\$1,652,921	2,339 *	\$706.68	16,156	6.9	\$102.31
INPATIENT	\$888,643	406	\$2,188.78	1,061	2.6	\$837.55
OUTPATIENT	\$764,278	2,152	\$355.15	15,095	7.0	\$50.63
DENTAL SERVICES	\$31,200	112 *	\$278.57	578	5.2	\$53.98
PHARMACY	\$210,281	2,399 *	\$87.65	5,443	2.3	\$38.63
PART D - COPAYS	\$7	2 *	\$3.48	3	1.5	\$2.32
PHYSICIAN RELATED	\$1,012,205	3,891 *	\$260.14	47,874	12.3	\$21.14
PHYSICIAN	\$86,742	343	\$252.89	552	1.6	\$157.14
CLINIC	\$467,803	2,447	\$191.17	34,788	14.2	\$13.45
FAMILY PLANNING	\$86,612	432	\$200.49	2,153	5.0	\$40.23
X-RAY AND LAB	\$144,535	1,274	\$113.45	7,522	5.9	\$19.22
NURSE PRACTITIONER	\$89	2	\$44.42	3	1.5	\$29.61
PODIATRY	\$131	2	\$65.29	3	1.5	\$43.53
CRNA SERVICES	\$0	0	\$0.00	0	0.0	\$0.00
RURAL HEALTH CLINICS	\$101,224	652	\$155.25	1,272	2.0	\$79.58
CASE MANAGEMENT	\$8,568	294	\$29.14	324	1.1	\$26.45
FED QUALIFIED HEALTH CARE	\$114,435	391	\$292.67	1,209	3.1	\$94.65
PSYCHOLOGIST SERVICES	\$2,066	20	\$103.30	48	2.4	\$43.04
IN-HOME SERVICES	\$721	5 *	\$144.16	43	8.6	\$16.76
HOME HEALTH SERVICES	\$588	4	\$147.06	29	7.3	\$20.28
ADULT DAY HEALTH CARE	\$0	0	\$0.00	0	0.0	\$0.00
AGED AND DISABLED WAIVER	\$0	0	\$0.00	0	0.0	\$0.00
PERSONAL CARE	\$133	1	\$132.58	14	14.0	\$9.47
AIDS WAIVER	\$0	0	\$0.00	0	0.0	\$0.00
PHYSICAL DISABLED WAIVER	\$0	0	\$0.00	0	0.0	\$0.00
INDEPENDENT LIVING WAIVER	\$0	0	\$0.00	0	0.0	\$0.00
REHAB AND SPECIALTY SERVICES	\$33,330	4,698 *	\$7.09	8,766	1.9	\$3.80
AUDIOLOGY SERVICES	\$960	1	\$960.00	4	4.0	\$240.00
OPTOMETRIC SERVICES	\$7,722	118	\$65.44	327	2.8	\$23.62
DURABLE MEDICAL EQUIPMENT	\$929	9	\$103.18	10	1.1	\$92.86
AMBULANCE SERVICES	\$19,416	60	\$323.60	1,728	28.8	\$11.24
REHABILITATION CENTER	\$0	0	\$0.00	0	0.0	\$0.00
HOSPICE	\$0	0	\$0.00	0	0.0	\$0.00
NON-EMERGENCY TRANS	\$3,891	4,641	\$0.84	6,685	1.4	\$0.58
NON-PARTICIPATING PROV	\$0	0	\$0.00	0	0.0	\$0.00
COMPREHENSIVE DAY REHAB	\$0	0	\$0.00	0	0.0	\$0.00
DISEASE MANAGEMENT	\$413	10	\$41.27	12	1.2	\$34.39
BUY-IN PREMIUMS	\$0	0 **	\$0.00			
PART-A	\$0	0	\$0.00			
PART-B	\$0	0	\$0.00			
MENTAL HEALTH SERVICES	\$97,027	174 *	\$557.63	11,331	65.1	\$8.56
PRIVATE HOME ICF/MR	\$0	0	\$0.00	0	0.0	\$0.00
MR/DD WAIVER	\$0	0	\$0.00	0	0.0	\$0.00
PSYCH REHAB-PRIVATE	\$0	0	\$0.00	0	0.0	\$0.00
CSTAR - PRIVATE	\$95,275	169	\$563.76	11,077	65.5	\$8.60
TARGETED CASE MANAGEMENT	\$1,752	5	\$350.38	254	50.8	\$6.90
COMMUNITY SUPPORT WAIVER	\$0	0	\$0.00	0	0.0	\$0.00
STATE INSTITUTIONS	\$11,192	34 *	\$329.18	614	18.1	\$18.23
ICF/MENTALLY RETARDED	\$0	0	\$0.00	0	0.0	\$0.00
MENTAL HOSPITAL	\$0	0	\$0.00	0	0.0	\$0.00
PSYCH CARE UNDER AGE 22	\$827	2	\$413.71	3	1.5	\$275.80
PSYCH REHAB-PUBLIC	\$7,516	21	\$357.90	320	15.2	\$23.49
CSTAR - PUBLIC	\$205	1	\$204.91	31	31.0	\$6.61
TARGETED CASE MANAGEMENT	\$2,644	12	\$220.31	260	21.7	\$10.17
FSD CASE MANAGEMENT	\$0	0	\$0.00	0	0.0	\$0.00
EPSDT SERVICES	\$49,409	505 *	\$97.84	1,126	2.2	\$43.88
EPSDT SCREENINGS	\$960	16	\$60.00	16	1.0	\$60.00
EPSDT REFERRAL SERVICES	\$48,449	498	\$97.29	1,110	2.2	\$43.65
EPSDT TARGETED CASE MGMT	\$0	0	\$0.00	0	0.0	\$0.00
MANAGED CARE PREMIUMS	\$1,922,197	6,528 *	\$294.45			
TOTAL	\$5,020,491	11,183 *	\$448.94			

* Unduplicated total.

** Recipients are not added to the total.

TABLE 23
MO HEALTHNET RECIPIENTS AND PAYMENTS BY ELIGIBILITY CATEGORY
JUNE 2009

ELIGIBILITY CATEGORY: BLIND PENSION

NUMBER OF ELIGIBLES ENROLLED ON 05/31/09: 3,030

NUMBER OF ELIGIBLES ENROLLED DURING JUNE 2009: 3,076

	EXPENDITURES	RECIPIENTS	COST PER RECIPIENT	UNITS OF SERVICE	UNITS PER RECIPIENT	COST PER SERVICE
NURSING FACILITIES	\$219,275	71 *	\$3,088.39	1,002	14.1	\$218.84
HOSPITALS	\$289,746	541 *	\$535.57	4,856	9.0	\$59.67
INPATIENT	\$55,231	7	\$7,890.10	57	8.1	\$968.96
OUTPATIENT	\$234,515	540	\$434.29	4,799	8.9	\$48.87
DENTAL SERVICES	\$8,817	44 *	\$200.39	152	3.5	\$58.01
PHARMACY	\$768,333	1,906 *	\$403.11	13,506	7.1	\$56.89
PART D - COPAYS	\$2,883	317 *	\$9.09	1,920	6.1	\$1.50
PHYSICIAN RELATED	\$207,425	1,425 *	\$145.56	56,838	39.9	\$3.65
PHYSICIAN	\$9,874	173	\$57.07	409	2.4	\$24.14
CLINIC	\$157,254	1,144	\$137.46	55,043	48.1	\$2.86
FAMILY PLANNING	\$1,103	9	\$122.55	10	1.1	\$110.30
X-RAY AND LAB	\$9,418	182	\$51.75	653	3.6	\$14.42
NURSE PRACTITIONER	\$82	3	\$27.34	3	1.0	\$27.34
PODIATRY	\$3,142	93	\$33.78	168	1.8	\$18.70
CRNA SERVICES	\$0	0	\$0.00	0	0.0	\$0.00
RURAL HEALTH CLINICS	\$8,704	178	\$48.90	286	1.6	\$30.43
CASE MANAGEMENT	\$0	0	\$0.00	0	0.0	\$0.00
FED QUALIFIED HEALTH CARE	\$15,792	83	\$190.26	209	2.5	\$75.56
PSYCHOLOGIST SERVICES	\$2,057	17	\$120.98	57	3.4	\$36.08
IN-HOME SERVICES	\$856,822	885 *	\$968.16	192,844	217.9	\$4.44
HOME HEALTH SERVICES	\$496	3	\$165.40	23	7.7	\$21.57
ADULT DAY HEALTH CARE	\$17,548	19	\$923.58	250	13.2	\$70.19
AGED AND DISABLED WAIVER	\$52,814	64	\$825.21	13,117	205.0	\$4.03
PERSONAL CARE	\$775,611	872	\$889.46	178,011	204.1	\$4.36
AIDS WAIVER	\$0	0	\$0.00	0	0.0	\$0.00
PHYSICAL DISABLED WAIVER	\$10,353	1	\$10,352.64	1,443	1,443.0	\$7.17
INDEPENDENT LIVING WAIVER	\$0	0	\$0.00	0	0.0	\$0.00
REHAB AND SPECIALTY SERVICES	\$66,672	489 *	\$136.34	19,005	38.9	\$3.51
AUDIOLOGY SERVICES	\$674	5	\$134.77	17	3.4	\$39.64
OPTOMETRIC SERVICES	\$5,175	62	\$83.46	109	1.8	\$47.47
DURABLE MEDICAL EQUIPMENT	\$30,045	356	\$84.39	16,636	46.7	\$1.81
AMBULANCE SERVICES	\$16,622	105	\$158.31	1,875	17.9	\$8.87
REHABILITATION CENTER	\$1,328	5	\$265.65	220	44.0	\$6.04
HOSPICE	\$12,828	5	\$2,565.61	148	29.6	\$86.68
NON-EMERGENCY TRANS	\$0	0	\$0.00	0	0.0	\$0.00
NON-PARTICIPATING PROV	\$0	0	\$0.00	0	0.0	\$0.00
COMPREHENSIVE DAY REHAB	\$0	0	\$0.00	0	0.0	\$0.00
DISEASE MANAGEMENT	\$0	0	\$0.00	0	0.0	\$0.00
BUY-IN PREMIUMS	\$0	0 **	\$0.00			
PART-A	\$0	0	\$0.00			
PART-B	\$0	0	\$0.00			
MENTAL HEALTH SERVICES	\$39	1 *	\$38.90	5	5.0	\$7.78
PRIVATE HOME ICF/MR	\$0	0	\$0.00	0	0.0	\$0.00
MR/DD WAIVER	\$0	0	\$0.00	0	0.0	\$0.00
PSYCH REHAB-PRIVATE	\$0	0	\$0.00	0	0.0	\$0.00
CSTAR - PRIVATE	\$0	0	\$0.00	0	0.0	\$0.00
TARGETED CASE MANAGEMENT	\$39	1	\$38.90	5	5.0	\$7.78
COMMUNITY SUPPORT WAIVER	\$0	0	\$0.00	0	0.0	\$0.00
STATE INSTITUTIONS	\$187	1 *	\$186.72	24	24.0	\$7.78
ICF/MENTALLY RETARDED	\$0	0	\$0.00	0	0.0	\$0.00
MENTAL HOSPITAL	\$0	0	\$0.00	0	0.0	\$0.00
PSYCH CARE UNDER AGE 22	\$0	0	\$0.00	0	0.0	\$0.00
PSYCH REHAB-PUBLIC	\$0	0	\$0.00	0	0.0	\$0.00
CSTAR - PUBLIC	\$0	0	\$0.00	0	0.0	\$0.00
TARGETED CASE MANAGEMENT	\$187	1	\$186.72	24	24.0	\$7.78
FSD CASE MANAGEMENT	\$0	0	\$0.00	0	0.0	\$0.00
EPSDT SERVICES	\$0	0 *	\$0.00	0	0.0	\$0.00
EPSDT SCREENINGS	\$0	0	\$0.00	0	0.0	\$0.00
EPSDT REFERRAL SERVICES	\$0	0	\$0.00	0	0.0	\$0.00
EPSDT TARGETED CASE MGMT	\$0	0	\$0.00	0	0.0	\$0.00
MANAGED CARE PREMIUMS	\$0	0 *	\$0.00			
TOTAL	\$2,420,197	2,510 *	\$964.22			

* Unduplicated total.

** Recipients are not added to the total.

TABLE 23
MO HEALTHNET RECIPIENTS AND PAYMENTS BY ELIGIBILITY CATEGORY
JUNE 2009

ELIGIBILITY CATEGORY: FOSTER CARE

NUMBER OF ELIGIBLES ENROLLED ON 05/31/09: 13,799

NUMBER OF ELIGIBLES ENROLLED DURING JUNE 2009: N/A

	EXPENDITURES	RECIPIENTS	COST PER RECIPIENT	UNITS OF SERVICE	UNITS PER RECIPIENT	COST PER SERVICE
NURSING FACILITIES	\$0	0 *	\$0.00	0	0.0	\$0.00
HOSPITALS	\$1,097,098	600 *	\$1,828.50	3,819	6.4	\$287.27
INPATIENT	\$884,282	95	\$9,308.23	1,130	11.9	\$782.55
OUTPATIENT	\$212,816	527	\$403.83	2,689	5.1	\$79.14
DENTAL SERVICES	\$20,286	173 *	\$117.26	675	3.9	\$30.05
PHARMACY	\$772,051	2,714 *	\$284.47	7,094	2.6	\$108.83
PART D - COPAYS	\$0	0 *	\$0.00	0	0.0	\$0.00
PHYSICIAN RELATED	\$354,060	2,538 *	\$139.50	11,107	4.4	\$31.88
PHYSICIAN	\$10,655	134	\$79.51	217	1.6	\$49.10
CLINIC	\$150,383	1,609	\$93.46	6,934	4.3	\$21.69
FAMILY PLANNING	\$9,405	179	\$52.54	192	1.1	\$48.98
X-RAY AND LAB	\$7,853	155	\$50.67	379	2.5	\$20.72
NURSE PRACTITIONER	\$1,127	12	\$93.88	17	1.4	\$66.27
PODIATRY	\$647	5	\$129.33	10	2.0	\$64.66
CRNA SERVICES	\$0	0	\$0.00	0	0.0	\$0.00
RURAL HEALTH CLINICS	\$40,635	358	\$113.51	477	1.3	\$85.19
CASE MANAGEMENT	\$30	1	\$30.00	1	1.0	\$30.00
FED QUALIFIED HEALTH CARE	\$73,080	233	\$313.65	1,284	5.5	\$56.92
PSYCHOLOGIST SERVICES	\$60,245	296	\$203.53	1,596	5.4	\$37.75
IN-HOME SERVICES	\$2,268	8 *	\$283.55	169	21.1	\$13.42
HOME HEALTH SERVICES	\$1,668	6	\$277.98	36	6.0	\$46.33
ADULT DAY HEALTH CARE	\$0	0	\$0.00	0	0.0	\$0.00
AGED AND DISABLED WAIVER	\$0	0	\$0.00	0	0.0	\$0.00
PERSONAL CARE	\$601	2	\$300.27	133	66.5	\$4.52
AIDS WAIVER	\$0	0	\$0.00	0	0.0	\$0.00
PHYSICAL DISABLED WAIVER	\$0	0	\$0.00	0	0.0	\$0.00
INDEPENDENT LIVING WAIVER	\$0	0	\$0.00	0	0.0	\$0.00
REHAB AND SPECIALTY SERVICES	\$35,853	6,236 *	\$5.75	7,205	1.2	\$4.98
AUDIOLOGY SERVICES	\$710	5	\$142.00	57	11.4	\$12.46
OPTOMETRIC SERVICES	\$6,561	106	\$61.90	216	2.0	\$30.37
DURABLE MEDICAL EQUIPMENT	\$19,147	65	\$294.58	170	2.6	\$112.63
AMBULANCE SERVICES	\$4,278	15	\$285.18	198	13.2	\$21.60
REHABILITATION CENTER	\$340	1	\$340.00	34	34.0	\$10.00
HOSPICE	\$0	0	\$0.00	0	0.0	\$0.00
NON-EMERGENCY TRANS	\$4,817	6,231	\$0.77	6,530	1.0	\$0.74
NON-PARTICIPATING PROV	\$0	0	\$0.00	0	0.0	\$0.00
COMPREHENSIVE DAY REHAB	\$0	0	\$0.00	0	0.0	\$0.00
DISEASE MANAGEMENT	\$0	0	\$0.00	0	0.0	\$0.00
BUY-IN PREMIUMS	\$0	0 **	\$0.00			
PART-A	\$0	0	\$0.00			
PART-B	\$0	0	\$0.00			
MENTAL HEALTH SERVICES	\$253,865	239 *	\$1,062.20	24,195	101.2	\$10.49
PRIVATE HOME ICF/MR	\$0	0	\$0.00	0	0.0	\$0.00
MR/DD WAIVER	\$103,935	22	\$4,724.31	3,599	163.6	\$28.88
PSYCH REHAB-PRIVATE	\$0	0	\$0.00	0	0.0	\$0.00
CSTAR - PRIVATE	\$79,373	67	\$1,184.67	5,881	87.8	\$13.50
TARGETED CASE MANAGEMENT	\$41,860	145	\$288.69	5,560	38.3	\$7.53
COMMUNITY SUPPORT WAIVER	\$28,698	10	\$2,869.77	9,155	915.5	\$3.13
STATE INSTITUTIONS	\$296,000	644 *	\$459.63	14,275	22.2	\$20.74
ICF/MENTALLY RETARDED	\$0	0	\$0.00	0	0.0	\$0.00
MENTAL HOSPITAL	\$0	0	\$0.00	0	0.0	\$0.00
PSYCH CARE UNDER AGE 22	\$74,372	7	\$10,624.60	133	19.0	\$559.19
PSYCH REHAB-PUBLIC	\$94,120	204	\$461.37	2,904	14.2	\$32.41
CSTAR - PUBLIC	\$0	0	\$0.00	0	0.0	\$0.00
TARGETED CASE MANAGEMENT	\$127,205	562	\$226.34	11,235	20.0	\$11.32
FSD CASE MANAGEMENT	\$303	3	\$101.00	3	1.0	\$101.00
EPSDT SERVICES	\$870,566	3,354 *	\$259.56	113,362	33.8	\$7.68
EPSDT SCREENINGS	\$9,957	134	\$74.31	140	1.0	\$71.12
EPSDT REFERRAL SERVICES	\$839,297	3,210	\$261.46	113,030	35.2	\$7.43
EPSDT TARGETED CASE MGMT	\$21,312	192	\$111.00	192	1.0	\$111.00
MANAGED CARE PREMIUMS	\$1,910,523	8,493 *	\$224.95			
TOTAL	\$5,612,570	14,671 *	\$382.56			

* Unduplicated total.

** Recipients are not added to the total.

**TABLE 23
MO HEALTHNET RECIPIENTS AND PAYMENTS BY ELIGIBILITY CATEGORY
JUNE 2009**

ELIGIBILITY CATEGORY: CHILD WELFARE SERVICES

NUMBER OF ELIGIBLES ENROLLED ON 05/31/09: 949

NUMBER OF ELIGIBLES ENROLLED DURING JUNE 2009: N/A

	EXPENDITURES	RECIPIENTS	COST PER RECIPIENT	UNITS OF SERVICE	UNITS PER RECIPIENT	COST PER SERVICE
NURSING FACILITIES	\$0	0 *	\$0.00	0	0.0	\$0.00
HOSPITALS	\$77,215	69 *	\$1,119.06	385	5.6	\$200.56
INPATIENT	\$57,120	12	\$4,760.04	95	7.9	\$601.27
OUTPATIENT	\$20,094	59	\$340.58	290	4.9	\$69.29
DENTAL SERVICES	\$1,334	9 *	\$148.24	36	4.0	\$37.06
PHARMACY	\$66,174	222 *	\$298.08	624	2.8	\$106.05
PART D - COPAYS	\$0	0 *	\$0.00	0	0.0	\$0.00
PHYSICIAN RELATED	\$36,383	235 *	\$154.82	872	3.7	\$41.72
PHYSICIAN	\$2,549	17	\$149.92	26	1.5	\$98.03
CLINIC	\$16,897	147	\$114.95	472	3.2	\$35.80
FAMILY PLANNING	\$2,029	37	\$54.84	41	1.1	\$49.49
X-RAY AND LAB	\$1,376	15	\$91.70	75	5.0	\$18.34
NURSE PRACTITIONER	\$0	0	\$0.00	0	0.0	\$0.00
PODIATRY	\$0	0	\$0.00	0	0.0	\$0.00
CRNA SERVICES	\$0	0	\$0.00	0	0.0	\$0.00
RURAL HEALTH CLINICS	\$4,762	32	\$148.82	44	1.4	\$108.23
CASE MANAGEMENT	\$0	0	\$0.00	0	0.0	\$0.00
FED QUALIFIED HEALTH CARE	\$2,798	13	\$215.26	30	2.3	\$93.28
PSYCHOLOGIST SERVICES	\$5,973	27	\$221.20	184	6.8	\$32.46
IN-HOME SERVICES	\$0	0 *	\$0.00	0	0.0	\$0.00
HOME HEALTH SERVICES	\$0	0	\$0.00	0	0.0	\$0.00
ADULT DAY HEALTH CARE	\$0	0	\$0.00	0	0.0	\$0.00
AGED AND DISABLED WAIVER	\$0	0	\$0.00	0	0.0	\$0.00
PERSONAL CARE	\$0	0	\$0.00	0	0.0	\$0.00
AIDS WAIVER	\$0	0	\$0.00	0	0.0	\$0.00
PHYSICAL DISABLED WAIVER	\$0	0	\$0.00	0	0.0	\$0.00
INDEPENDENT LIVING WAIVER	\$0	0	\$0.00	0	0.0	\$0.00
REHAB AND SPECIALTY SERVICES	\$2,006	16 *	\$125.37	139	8.7	\$14.43
AUDIOLOGY SERVICES	\$50	2	\$25.00	4	2.0	\$12.50
OPTOMETRIC SERVICES	\$530	7	\$75.71	23	3.3	\$23.04
DURABLE MEDICAL EQUIPMENT	\$622	5	\$124.48	5	1.0	\$124.48
AMBULANCE SERVICES	\$804	3	\$267.87	107	35.7	\$7.51
REHABILITATION CENTER	\$0	0	\$0.00	0	0.0	\$0.00
HOSPICE	\$0	0	\$0.00	0	0.0	\$0.00
NON-EMERGENCY TRANS	\$0	0	\$0.00	0	0.0	\$0.00
NON-PARTICIPATING PROV	\$0	0	\$0.00	0	0.0	\$0.00
COMPREHENSIVE DAY REHAB	\$0	0	\$0.00	0	0.0	\$0.00
DISEASE MANAGEMENT	\$0	0	\$0.00	0	0.0	\$0.00
BUY-IN PREMIUMS	\$0	0 **	\$0.00			
PART-A	\$0	0	\$0.00			
PART-B	\$0	0	\$0.00			
MENTAL HEALTH SERVICES	\$4,235	3 *	\$1,411.61	322	107.3	\$13.15
PRIVATE HOME ICF/MR	\$0	0	\$0.00	0	0.0	\$0.00
MR/DD WAIVER	\$0	0	\$0.00	0	0.0	\$0.00
PSYCH REHAB-PRIVATE	\$0	0	\$0.00	0	0.0	\$0.00
CSTAR - PRIVATE	\$4,235	3	\$1,411.61	322	107.3	\$13.15
TARGETED CASE MANAGEMENT	\$0	0	\$0.00	0	0.0	\$0.00
COMMUNITY SUPPORT WAIVER	\$0	0	\$0.00	0	0.0	\$0.00
STATE INSTITUTIONS	\$12,201	9 *	\$1,355.67	659	73.2	\$18.51
ICF/MENTALLY RETARDED	\$0	0	\$0.00	0	0.0	\$0.00
MENTAL HOSPITAL	\$0	0	\$0.00	0	0.0	\$0.00
PSYCH CARE UNDER AGE 22	\$0	0	\$0.00	0	0.0	\$0.00
PSYCH REHAB-PUBLIC	\$605	2	\$302.30	24	12.0	\$25.19
CSTAR - PUBLIC	\$0	0	\$0.00	0	0.0	\$0.00
TARGETED CASE MANAGEMENT	\$11,596	8	\$1,449.56	635	79.4	\$18.26
FSD CASE MANAGEMENT	\$0	0	\$0.00	0	0.0	\$0.00
EPSDT SERVICES	\$71,625	364 *	\$196.77	3,246	8.9	\$22.07
EPSDT SCREENINGS	\$780	13	\$60.00	13	1.0	\$60.00
EPSDT REFERRAL SERVICES	\$60,633	306	\$198.15	3,141	10.3	\$19.30
EPSDT TARGETED CASE MGMT	\$10,212	92	\$111.00	92	1.0	\$111.00
MANAGED CARE PREMIUMS	\$156,022	714 *	\$218.52			
TOTAL	\$427,195	993 *	\$430.21			

* Unduplicated total.

** Recipients are not added to the total.

**TABLE 23
MO HEALTHNET RECIPIENTS AND PAYMENTS BY ELIGIBILITY CATEGORY
JUNE 2009**

ELIGIBILITY CATEGORY: REFUGEE

NUMBER OF ELIGIBLES ENROLLED ON 05/31/09: 215

NUMBER OF ELIGIBLES ENROLLED DURING JUNE 2009: 269

	EXPENDITURES	RECIPIENTS	COST PER RECIPIENT	UNITS OF SERVICE	UNITS PER RECIPIENT	COST PER SERVICE
NURSING FACILITIES	\$0	0 *	\$0.00	0	0.0	\$0.00
HOSPITALS	\$518	6 *	\$86.38	14	2.3	\$37.02
INPATIENT	\$0	0	\$0.00	0	0.0	\$0.00
OUTPATIENT	\$518	6	\$86.38	14	2.3	\$37.02
DENTAL SERVICES	\$67	1 *	\$67.23	2	2.0	\$33.62
PHARMACY	\$1,681	10 *	\$168.14	16	1.6	\$105.09
PART D - COPAYS	\$0	0 *	\$0.00	0	0.0	\$0.00
PHYSICIAN RELATED	\$1,249	26 *	\$48.02	47	1.8	\$26.56
PHYSICIAN	\$0	0	\$0.00	0	0.0	\$0.00
CLINIC	\$321	11	\$29.20	14	1.3	\$22.94
FAMILY PLANNING	\$63	1	\$62.62	1	1.0	\$62.62
X-RAY AND LAB	\$67	5	\$13.47	8	1.6	\$8.42
NURSE PRACTITIONER	\$0	0	\$0.00	0	0.0	\$0.00
PODIATRY	\$0	0	\$0.00	0	0.0	\$0.00
CRNA SERVICES	\$0	0	\$0.00	0	0.0	\$0.00
RURAL HEALTH CLINICS	\$74	1	\$73.63	1	1.0	\$73.63
CASE MANAGEMENT	\$0	0	\$0.00	0	0.0	\$0.00
FED QUALIFIED HEALTH CARE	\$724	12	\$60.31	23	1.9	\$31.47
PSYCHOLOGIST SERVICES	\$0	0	\$0.00	0	0.0	\$0.00
IN-HOME SERVICES	\$0	0 *	\$0.00	0	0.0	\$0.00
HOME HEALTH SERVICES	\$0	0	\$0.00	0	0.0	\$0.00
ADULT DAY HEALTH CARE	\$0	0	\$0.00	0	0.0	\$0.00
AGED AND DISABLED WAIVER	\$0	0	\$0.00	0	0.0	\$0.00
PERSONAL CARE	\$0	0	\$0.00	0	0.0	\$0.00
AIDS WAIVER	\$0	0	\$0.00	0	0.0	\$0.00
PHYSICAL DISABLED WAIVER	\$0	0	\$0.00	0	0.0	\$0.00
INDEPENDENT LIVING WAIVER	\$0	0	\$0.00	0	0.0	\$0.00
REHAB AND SPECIALTY SERVICES	\$406	82 *	\$4.95	109	1.3	\$3.72
AUDIOLOGY SERVICES	\$0	0	\$0.00	0	0.0	\$0.00
OPTOMETRIC SERVICES	\$369	6	\$61.50	18	3.0	\$20.50
DURABLE MEDICAL EQUIPMENT	\$0	0	\$0.00	0	0.0	\$0.00
AMBULANCE SERVICES	\$0	0	\$0.00	0	0.0	\$0.00
REHABILITATION CENTER	\$0	0	\$0.00	0	0.0	\$0.00
HOSPICE	\$0	0	\$0.00	0	0.0	\$0.00
NON-EMERGENCY TRANS	\$37	76	\$0.48	91	1.2	\$0.40
NON-PARTICIPATING PROV	\$0	0	\$0.00	0	0.0	\$0.00
COMPREHENSIVE DAY REHAB	\$0	0	\$0.00	0	0.0	\$0.00
DISEASE MANAGEMENT	\$0	0	\$0.00	0	0.0	\$0.00
BUY-IN PREMIUMS	\$0	0 **	\$0.00			
PART-A	\$0	0	\$0.00			
PART-B	\$0	0	\$0.00			
MENTAL HEALTH SERVICES	\$0	0 *	\$0.00	0	0.0	\$0.00
PRIVATE HOME ICF/MR	\$0	0	\$0.00	0	0.0	\$0.00
MR/DD WAIVER	\$0	0	\$0.00	0	0.0	\$0.00
PSYCH REHAB-PRIVATE	\$0	0	\$0.00	0	0.0	\$0.00
CSTAR - PRIVATE	\$0	0	\$0.00	0	0.0	\$0.00
TARGETED CASE MANAGEMENT	\$0	0	\$0.00	0	0.0	\$0.00
COMMUNITY SUPPORT WAIVER	\$0	0	\$0.00	0	0.0	\$0.00
STATE INSTITUTIONS	\$0	0 *	\$0.00	0	0.0	\$0.00
ICF/MENTALLY RETARDED	\$0	0	\$0.00	0	0.0	\$0.00
MENTAL HOSPITAL	\$0	0	\$0.00	0	0.0	\$0.00
PSYCH CARE UNDER AGE 22	\$0	0	\$0.00	0	0.0	\$0.00
PSYCH REHAB-PUBLIC	\$0	0	\$0.00	0	0.0	\$0.00
CSTAR - PUBLIC	\$0	0	\$0.00	0	0.0	\$0.00
TARGETED CASE MANAGEMENT	\$0	0	\$0.00	0	0.0	\$0.00
FSD CASE MANAGEMENT	\$0	0	\$0.00	0	0.0	\$0.00
EPSDT SERVICES	\$172	3 *	\$57.26	4	1.3	\$42.95
EPSDT SCREENINGS	\$0	0	\$0.00	0	0.0	\$0.00
EPSDT REFERRAL SERVICES	\$172	3	\$57.26	4	1.3	\$42.95
EPSDT TARGETED CASE MGMT	\$0	0	\$0.00	0	0.0	\$0.00
MANAGED CARE PREMIUMS	\$61,846	222 *	\$278.59			
TOTAL	\$65,939	274 *	\$240.65			

* Unduplicated total.

** Recipients are not added to the total.

TABLE 23
MO HEALTHNET RECIPIENTS AND PAYMENTS BY ELIGIBILITY CATEGORY
JUNE 2009

ELIGIBILITY CATEGORY: MAF CHILDREN IN A VENDOR INSTITUTION

NUMBER OF ELIGIBLES ENROLLED ON 05/31/09: 18

NUMBER OF ELIGIBLES ENROLLED DURING JUNE 2009: 19

	EXPENDITURES	RECIPIENTS	COST PER RECIPIENT	UNITS OF SERVICE	UNITS PER RECIPIENT	COST PER SERVICE
NURSING FACILITIES	\$3,513	1 *	\$3,513.09	2	2.0	\$1,756.55
HOSPITALS	\$72,840	5 *	\$14,567.99	99	19.8	\$735.76
INPATIENT	\$72,524	2	\$36,262.04	87	43.5	\$833.61
OUTPATIENT	\$316	3	\$105.30	12	4.0	\$26.32
DENTAL SERVICES	\$0	0 *	\$0.00	0	0.0	\$0.00
PHARMACY	\$7,683	10 *	\$768.27	49	4.9	\$156.79
PART D - COPAYS	\$0	0 *	\$0.00	0	0.0	\$0.00
PHYSICIAN RELATED	\$1,853	11 *	\$168.49	54	4.9	\$34.32
PHYSICIAN	\$7	1	\$6.80	1	1.0	\$6.80
CLINIC	\$1,036	7	\$147.96	26	3.7	\$39.84
FAMILY PLANNING	\$0	0	\$0.00	0	0.0	\$0.00
X-RAY AND LAB	\$41	1	\$40.90	3	3.0	\$13.63
NURSE PRACTITIONER	\$0	0	\$0.00	0	0.0	\$0.00
PODIATRY	\$0	0	\$0.00	0	0.0	\$0.00
CRNA SERVICES	\$0	0	\$0.00	0	0.0	\$0.00
RURAL HEALTH CLINICS	\$0	0	\$0.00	0	0.0	\$0.00
CASE MANAGEMENT	\$0	0	\$0.00	0	0.0	\$0.00
FED QUALIFIED HEALTH CARE	\$0	0	\$0.00	0	0.0	\$0.00
PSYCHOLOGIST SERVICES	\$770	2	\$385.00	24	12.0	\$32.08
IN-HOME SERVICES	\$0	0 *	\$0.00	0	0.0	\$0.00
HOME HEALTH SERVICES	\$0	0	\$0.00	0	0.0	\$0.00
ADULT DAY HEALTH CARE	\$0	0	\$0.00	0	0.0	\$0.00
AGED AND DISABLED WAIVER	\$0	0	\$0.00	0	0.0	\$0.00
PERSONAL CARE	\$0	0	\$0.00	0	0.0	\$0.00
AIDS WAIVER	\$0	0	\$0.00	0	0.0	\$0.00
PHYSICAL DISABLED WAIVER	\$0	0	\$0.00	0	0.0	\$0.00
INDEPENDENT LIVING WAIVER	\$0	0	\$0.00	0	0.0	\$0.00
REHAB AND SPECIALTY SERVICES	\$156	21 *	\$7.41	67	3.2	\$2.32
AUDIOLOGY SERVICES	\$0	0	\$0.00	0	0.0	\$0.00
OPTOMETRIC SERVICES	\$0	0	\$0.00	0	0.0	\$0.00
DURABLE MEDICAL EQUIPMENT	\$0	0	\$0.00	0	0.0	\$0.00
AMBULANCE SERVICES	\$159	1	\$158.52	22	22.0	\$7.21
REHABILITATION CENTER	\$0	0	\$0.00	0	0.0	\$0.00
HOSPICE	\$0	0	\$0.00	0	0.0	\$0.00
NON-EMERGENCY TRANS	-\$3	20	-\$0.15	45	2.3	-\$0.07
NON-PARTICIPATING PROV	\$0	0	\$0.00	0	0.0	\$0.00
COMPREHENSIVE DAY REHAB	\$0	0	\$0.00	0	0.0	\$0.00
DISEASE MANAGEMENT	\$0	0	\$0.00	0	0.0	\$0.00
BUY-IN PREMIUMS	\$0	0 **	\$0.00			
PART-A	\$0	0	\$0.00			
PART-B	\$0	0	\$0.00			
MENTAL HEALTH SERVICES	\$7,970	1 *	\$7,969.84	46	46.0	\$173.26
PRIVATE HOME ICF/MR	\$0	0	\$0.00	0	0.0	\$0.00
MR/DD WAIVER	\$7,970	1	\$7,969.84	46	46.0	\$173.26
PSYCH REHAB-PRIVATE	\$0	0	\$0.00	0	0.0	\$0.00
CSTAR - PRIVATE	\$0	0	\$0.00	0	0.0	\$0.00
TARGETED CASE MANAGEMENT	\$0	0	\$0.00	0	0.0	\$0.00
COMMUNITY SUPPORT WAIVER	\$0	0	\$0.00	0	0.0	\$0.00
STATE INSTITUTIONS	\$37,257	13 *	\$2,865.94	262	20.1	\$142.20
ICF/MENTALLY RETARDED	\$0	0	\$0.00	0	0.0	\$0.00
MENTAL HOSPITAL	\$0	0	\$0.00	0	0.0	\$0.00
PSYCH CARE UNDER AGE 22	\$33,414	2	\$16,706.90	58	29.0	\$576.10
PSYCH REHAB-PUBLIC	\$2,390	6	\$398.25	105	17.5	\$22.76
CSTAR - PUBLIC	\$0	0	\$0.00	0	0.0	\$0.00
TARGETED CASE MANAGEMENT	\$1,454	11	\$132.17	99	9.0	\$14.69
FSD CASE MANAGEMENT	\$0	0	\$0.00	0	0.0	\$0.00
EPSDT SERVICES	\$774	5 *	\$154.78	37	7.4	\$20.92
EPSDT SCREENINGS	\$0	0	\$0.00	0	0.0	\$0.00
EPSDT REFERRAL SERVICES	\$774	5	\$154.78	37	7.4	\$20.92
EPSDT TARGETED CASE MGMT	\$0	0	\$0.00	0	0.0	\$0.00
MANAGED CARE PREMIUMS	\$0	0 *	\$0.00			
TOTAL	\$132,046	24 *	\$5,501.90			

* Unduplicated total.

** Recipients are not added to the total.

**TABLE 23
MO HEALTHNET RECIPIENTS AND PAYMENTS BY ELIGIBILITY CATEGORY
JUNE 2009**

ELIGIBILITY CATEGORY: TITLE XIX - HDN
NUMBER OF ELIGIBLES ENROLLED ON 05/31/09: 12,318
NUMBER OF ELIGIBLES ENROLLED DURING JUNE 2009: N/A

	EXPENDITURES	RECIPIENTS	COST PER RECIPIENT	UNITS OF SERVICE	UNITS PER RECIPIENT	COST PER SERVICE
NURSING FACILITIES	\$0	0 *	\$0.00	0	0.0	\$0.00
HOSPITALS	\$1,812,989	848 *	\$2,137.96	5,213	6.2	\$347.78
INPATIENT	\$1,529,507	189	\$8,092.63	2,167	11.5	\$705.82
OUTPATIENT	\$283,482	711	\$398.71	3,046	4.3	\$93.07
DENTAL SERVICES	\$27,401	197 *	\$139.09	839	4.3	\$32.66
PHARMACY	\$768,440	2,601 *	\$295.44	7,863	3.0	\$97.73
PART D - COPAYS	\$6	2 *	\$2.78	5	2.5	\$1.11
PHYSICIAN RELATED	\$419,085	2,712 *	\$154.53	12,751	4.7	\$32.87
PHYSICIAN	\$13,261	161	\$82.37	293	1.8	\$45.26
CLINIC	\$181,016	1,693	\$106.92	7,398	4.4	\$24.47
FAMILY PLANNING	\$12,680	224	\$56.61	254	1.1	\$49.92
X-RAY AND LAB	\$11,254	205	\$54.90	524	2.6	\$21.48
NURSE PRACTITIONER	\$468	6	\$77.99	9	1.5	\$51.99
PODIATRY	\$292	5	\$58.41	7	1.4	\$41.72
CRNA SERVICES	\$0	0	\$0.00	0	0.0	\$0.00
RURAL HEALTH CLINICS	\$51,873	419	\$123.80	607	1.5	\$85.46
CASE MANAGEMENT	\$30	1	\$30.00	1	1.0	\$30.00
FED QUALIFIED HEALTH CARE	\$65,314	255	\$256.13	1,055	4.1	\$61.91
PSYCHOLOGIST SERVICES	\$82,898	367	\$225.88	2,603	7.1	\$31.85
IN-HOME SERVICES	\$907	5 *	\$181.42	100	20.0	\$9.07
HOME HEALTH SERVICES	\$480	4	\$120.10	13	3.3	\$36.95
ADULT DAY HEALTH CARE	\$0	0	\$0.00	0	0.0	\$0.00
AGED AND DISABLED WAIVER	\$0	0	\$0.00	0	0.0	\$0.00
PERSONAL CARE	\$427	1	\$426.70	87	87.0	\$4.90
AIDS WAIVER	\$0	0	\$0.00	0	0.0	\$0.00
PHYSICAL DISABLED WAIVER	\$0	0	\$0.00	0	0.0	\$0.00
INDEPENDENT LIVING WAIVER	\$0	0	\$0.00	0	0.0	\$0.00
REHAB AND SPECIALTY SERVICES	\$59,849	5,441 *	\$11.00	8,846	1.6	\$6.77
AUDIOLOGY SERVICES	\$60	2	\$30.00	6	3.0	\$10.00
OPTOMETRIC SERVICES	\$7,867	128	\$61.46	263	2.1	\$29.91
DURABLE MEDICAL EQUIPMENT	\$30,400	57	\$533.34	255	4.5	\$119.22
AMBULANCE SERVICES	\$17,148	37	\$463.46	2,298	62.1	\$7.46
REHABILITATION CENTER	\$160	2	\$80.00	16	8.0	\$10.00
HOSPICE	\$0	0	\$0.00	0	0.0	\$0.00
NON-EMERGENCY TRANS	\$4,214	5,427	\$0.78	6,008	1.1	\$0.70
NON-PARTICIPATING PROV	\$0	0	\$0.00	0	0.0	\$0.00
COMPREHENSIVE DAY REHAB	\$0	0	\$0.00	0	0.0	\$0.00
DISEASE MANAGEMENT	\$0	0	\$0.00	0	0.0	\$0.00
BUY-IN PREMIUMS	\$0	0 **	\$0.00			
PART-A	\$0	0	\$0.00			
PART-B	\$0	0	\$0.00			
MENTAL HEALTH SERVICES	\$1,597,186	385 *	\$4,148.53	34,944	90.8	\$45.71
PRIVATE HOME ICF/MR	\$0	0	\$0.00	0	0.0	\$0.00
MR/DD WAIVER	\$1,433,817	192	\$7,467.80	13,481	70.2	\$106.36
PSYCH REHAB-PRIVATE	\$0	0	\$0.00	0	0.0	\$0.00
CSTAR - PRIVATE	\$83,858	78	\$1,075.10	6,253	80.2	\$13.41
TARGETED CASE MANAGEMENT	\$53,850	135	\$398.89	7,050	52.2	\$7.64
COMMUNITY SUPPORT WAIVER	\$25,661	7	\$3,665.87	8,160	1,165.7	\$3.14
STATE INSTITUTIONS	\$440,093	929 *	\$473.73	28,982	31.2	\$15.19
ICF/MENTALLY RETARDED	\$0	0	\$0.00	0	0.0	\$0.00
MENTAL HOSPITAL	\$0	0	\$0.00	0	0.0	\$0.00
PSYCH CARE UNDER AGE 22	\$67,980	5	\$13,595.96	118	23.6	\$576.10
PSYCH REHAB-PUBLIC	\$110,605	241	\$458.94	4,315	17.9	\$25.63
CSTAR - PUBLIC	\$0	0	\$0.00	0	0.0	\$0.00
TARGETED CASE MANAGEMENT	\$252,058	842	\$299.36	24,544	29.1	\$10.27
FSD CASE MANAGEMENT	\$9,450	5	\$1,889.97	5	1.0	\$1,889.97
EPSDT SERVICES	\$1,050,910	4,172 *	\$251.90	99,868	23.9	\$10.52
EPSDT SCREENINGS	\$13,233	183	\$72.31	182	1.0	\$72.71
EPSDT REFERRAL SERVICES	\$966,414	3,767	\$256.55	99,044	26.3	\$9.76
EPSDT TARGETED CASE MGMT	\$71,262	644	\$110.66	642	1.0	\$111.00
MANAGED CARE PREMIUMS	\$1,603,392	7,263 *	\$220.76			
TOTAL	\$7,780,257	12,756 *	\$609.93			

* Unduplicated total.

** Recipients are not added to the total.

**TABLE 23
MO HEALTHNET RECIPIENTS AND PAYMENTS BY ELIGIBILITY CATEGORY
JUNE 2009**

ELIGIBILITY CATEGORY: QUALIFIED MEDICARE BENEFICIARY (QMB)

NUMBER OF ELIGIBLES ENROLLED ON 05/31/09: 11,843

NUMBER OF ELIGIBLES ENROLLED DURING JUNE 2009: 12,078

	EXPENDITURES	RECIPIENTS	COST PER RECIPIENT	UNITS OF SERVICE	UNITS PER RECIPIENT	COST PER SERVICE
NURSING FACILITIES	\$9,351	13 *	\$719.28	351	27.0	\$26.64
HOSPITALS	\$75,400	422 *	\$178.67	3,393	8.0	\$22.22
INPATIENT	\$0	0	\$0.00	0	0.0	\$0.00
OUTPATIENT	\$75,400	422	\$178.67	3,393	8.0	\$22.22
DENTAL SERVICES	\$0	0 *	\$0.00	0	0.0	\$0.00
PHARMACY	\$756	21 *	\$36.00	1,562	74.4	\$0.48
PART D - COPAYS	\$7,680	1,116 *	\$6.88	4,783	4.3	\$1.61
PHYSICIAN RELATED	\$92,699	1,202 *	\$77.12	8,483	7.1	\$10.93
PHYSICIAN	\$6,856	140	\$48.97	377	2.7	\$18.18
CLINIC	\$68,834	899	\$76.57	7,302	8.1	\$9.43
FAMILY PLANNING	\$0	0	\$0.00	0	0.0	\$0.00
X-RAY AND LAB	\$5,392	120	\$44.93	394	3.3	\$13.68
NURSE PRACTITIONER	\$0	0	\$0.00	0	0.0	\$0.00
PODIATRY	\$654	43	\$15.21	60	1.4	\$10.90
CRNA SERVICES	\$0	0	\$0.00	0	0.0	\$0.00
RURAL HEALTH CLINICS	\$7,397	181	\$40.87	235	1.3	\$31.48
CASE MANAGEMENT	\$0	0	\$0.00	0	0.0	\$0.00
FED QUALIFIED HEALTH CARE	\$819	33	\$24.81	39	1.2	\$21.00
PSYCHOLOGIST SERVICES	\$2,748	28	\$98.15	76	2.7	\$36.16
IN-HOME SERVICES	\$0	0 *	\$0.00	0	0.0	\$0.00
HOME HEALTH SERVICES	\$0	0	\$0.00	0	0.0	\$0.00
ADULT DAY HEALTH CARE	\$0	0	\$0.00	0	0.0	\$0.00
AGED AND DISABLED WAIVER	\$0	0	\$0.00	0	0.0	\$0.00
PERSONAL CARE	\$0	0	\$0.00	0	0.0	\$0.00
AIDS WAIVER	\$0	0	\$0.00	0	0.0	\$0.00
PHYSICAL DISABLED WAIVER	\$0	0	\$0.00	0	0.0	\$0.00
INDEPENDENT LIVING WAIVER	\$0	0	\$0.00	0	0.0	\$0.00
REHAB AND SPECIALTY SERVICES	\$20,693	307 *	\$67.41	9,923	32.3	\$2.09
AUDIOLOGY SERVICES	\$4	1	\$3.56	1	1.0	\$3.56
OPTOMETRIC SERVICES	\$1,401	32	\$43.78	41	1.3	\$34.17
DURABLE MEDICAL EQUIPMENT	\$12,195	227	\$53.72	8,516	37.5	\$1.43
AMBULANCE SERVICES	\$6,797	46	\$147.76	1,304	28.3	\$5.21
REHABILITATION CENTER	\$227	4	\$56.80	50	12.5	\$4.54
HOSPICE	\$0	0	\$0.00	0	0.0	\$0.00
NON-EMERGENCY TRANS	\$0	0	\$0.00	0	0.0	\$0.00
NON-PARTICIPATING PROV	\$69	5	\$13.87	11	2.2	\$6.31
COMPREHENSIVE DAY REHAB	\$0	0	\$0.00	0	0.0	\$0.00
DISEASE MANAGEMENT	\$0	0	\$0.00	0	0.0	\$0.00
BUY-IN PREMIUMS	\$1,113,047	11,560 **	\$96.28			
PART-A	\$9,879	15	\$658.59			
PART-B	\$1,103,168	11,545	\$95.55			
MENTAL HEALTH SERVICES	\$0	0 *	\$0.00	0	0.0	\$0.00
PRIVATE HOME ICF/MR	\$0	0	\$0.00	0	0.0	\$0.00
MR/DD WAIVER	\$0	0	\$0.00	0	0.0	\$0.00
PSYCH REHAB-PRIVATE	\$0	0	\$0.00	0	0.0	\$0.00
CSTAR - PRIVATE	\$0	0	\$0.00	0	0.0	\$0.00
TARGETED CASE MANAGEMENT	\$0	0	\$0.00	0	0.0	\$0.00
COMMUNITY SUPPORT WAIVER	\$0	0	\$0.00	0	0.0	\$0.00
STATE INSTITUTIONS	\$0	0 *	\$0.00	0	0.0	\$0.00
ICF/MENTALLY RETARDED	\$0	0	\$0.00	0	0.0	\$0.00
MENTAL HOSPITAL	\$0	0	\$0.00	0	0.0	\$0.00
PSYCH CARE UNDER AGE 22	\$0	0	\$0.00	0	0.0	\$0.00
PSYCH REHAB-PUBLIC	\$0	0	\$0.00	0	0.0	\$0.00
CSTAR - PUBLIC	\$0	0	\$0.00	0	0.0	\$0.00
TARGETED CASE MANAGEMENT	\$0	0	\$0.00	0	0.0	\$0.00
FSD CASE MANAGEMENT	\$0	0	\$0.00	0	0.0	\$0.00
EPSDT SERVICES	\$103	2 *	\$51.25	22	11.0	\$4.66
EPSDT SCREENINGS	\$0	0	\$0.00	0	0.0	\$0.00
EPSDT REFERRAL SERVICES	\$103	2	\$51.25	22	11.0	\$4.66
EPSDT TARGETED CASE MGMT	\$0	0	\$0.00	0	0.0	\$0.00
MANAGED CARE PREMIUMS	\$0	0 *	\$0.00			
TOTAL	\$1,319,728	2,133 *	\$618.72			

* Unduplicated total.

** Recipients are not added to the total.

**TABLE 23
MO HEALTHNET RECIPIENTS AND PAYMENTS BY ELIGIBILITY CATEGORY
JUNE 2009**

ELIGIBILITY CATEGORY: DYS - GENERAL REVENUE
NUMBER OF ELIGIBLES ENROLLED ON 05/31/09: 282
NUMBER OF ELIGIBLES ENROLLED DURING JUNE 2009: 780

	EXPENDITURES	RECIPIENTS	COST PER RECIPIENT	UNITS OF SERVICE	UNITS PER RECIPIENT	COST PER SERVICE
NURSING FACILITIES	\$0	0 *	\$0.00	0	0.0	\$0.00
HOSPITALS	\$19,995	24 *	\$833.12	268	11.2	\$74.61
INPATIENT	\$6,652	2	\$3,325.92	9	4.5	\$739.09
OUTPATIENT	\$13,343	23	\$580.13	259	11.3	\$51.52
DENTAL SERVICES	\$936	3 *	\$312.13	11	3.7	\$85.13
PHARMACY	\$18,512	94 *	\$196.93	224	2.4	\$82.64
PART D - COPAYS	\$0	0 *	\$0.00	0	0.0	\$0.00
PHYSICIAN RELATED	\$15,725	107 *	\$146.96	447	4.2	\$35.18
PHYSICIAN	\$224	1	\$223.66	4	4.0	\$55.92
CLINIC	\$5,226	53	\$98.61	262	4.9	\$19.95
FAMILY PLANNING	\$71	1	\$70.76	1	1.0	\$70.76
X-RAY AND LAB	\$1,867	23	\$81.18	88	3.8	\$21.22
NURSE PRACTITIONER	\$0	0	\$0.00	0	0.0	\$0.00
PODIATRY	\$192	2	\$95.83	4	2.0	\$47.92
CRNA SERVICES	\$0	0	\$0.00	0	0.0	\$0.00
RURAL HEALTH CLINICS	\$7,640	41	\$186.34	69	1.7	\$110.73
CASE MANAGEMENT	\$0	0	\$0.00	0	0.0	\$0.00
FED QUALIFIED HEALTH CARE	\$98	2	\$48.95	2	1.0	\$48.95
PSYCHOLOGIST SERVICES	\$408	3	\$135.83	17	5.7	\$23.97
IN-HOME SERVICES	\$0	0 *	\$0.00	0	0.0	\$0.00
HOME HEALTH SERVICES	\$0	0	\$0.00	0	0.0	\$0.00
ADULT DAY HEALTH CARE	\$0	0	\$0.00	0	0.0	\$0.00
AGED AND DISABLED WAIVER	\$0	0	\$0.00	0	0.0	\$0.00
PERSONAL CARE	\$0	0	\$0.00	0	0.0	\$0.00
AIDS WAIVER	\$0	0	\$0.00	0	0.0	\$0.00
PHYSICAL DISABLED WAIVER	\$0	0	\$0.00	0	0.0	\$0.00
INDEPENDENT LIVING WAIVER	\$0	0	\$0.00	0	0.0	\$0.00
REHAB AND SPECIALTY SERVICES	\$472	4 *	\$117.95	5	1.3	\$94.36
AUDIOLOGY SERVICES	\$0	0	\$0.00	0	0.0	\$0.00
OPTOMETRIC SERVICES	\$42	1	\$42.00	1	1.0	\$42.00
DURABLE MEDICAL EQUIPMENT	\$235	2	\$117.50	3	1.5	\$78.33
AMBULANCE SERVICES	\$195	1	\$194.79	1	1.0	\$194.79
REHABILITATION CENTER	\$0	0	\$0.00	0	0.0	\$0.00
HOSPICE	\$0	0	\$0.00	0	0.0	\$0.00
NON-EMERGENCY TRANS	\$0	0	\$0.00	0	0.0	\$0.00
NON-PARTICIPATING PROV	\$0	0	\$0.00	0	0.0	\$0.00
COMPREHENSIVE DAY REHAB	\$0	0	\$0.00	0	0.0	\$0.00
DISEASE MANAGEMENT	\$0	0	\$0.00	0	0.0	\$0.00
BUY-IN PREMIUMS	\$0	0 **	\$0.00			
PART-A	\$0	0	\$0.00			
PART-B	\$0	0	\$0.00			
MENTAL HEALTH SERVICES	\$2,579	4 *	\$644.65	201	50.3	\$12.83
PRIVATE HOME ICF/MR	\$0	0	\$0.00	0	0.0	\$0.00
MR/DD WAIVER	\$0	0	\$0.00	0	0.0	\$0.00
PSYCH REHAB-PRIVATE	\$0	0	\$0.00	0	0.0	\$0.00
CSTAR - PRIVATE	\$2,579	4	\$644.65	201	50.3	\$12.83
TARGETED CASE MANAGEMENT	\$0	0	\$0.00	0	0.0	\$0.00
COMMUNITY SUPPORT WAIVER	\$0	0	\$0.00	0	0.0	\$0.00
STATE INSTITUTIONS	\$543	8 *	\$67.92	36	4.5	\$15.09
ICF/MENTALLY RETARDED	\$0	0	\$0.00	0	0.0	\$0.00
MENTAL HOSPITAL	\$0	0	\$0.00	0	0.0	\$0.00
PSYCH CARE UNDER AGE 22	\$0	0	\$0.00	0	0.0	\$0.00
PSYCH REHAB-PUBLIC	\$200	2	\$99.81	9	4.5	\$22.18
CSTAR - PUBLIC	\$0	0	\$0.00	0	0.0	\$0.00
TARGETED CASE MANAGEMENT	\$344	7	\$49.10	27	3.9	\$12.73
FSD CASE MANAGEMENT	\$0	0	\$0.00	0	0.0	\$0.00
EPSDT SERVICES	\$6,079	37 *	\$164.29	176	4.8	\$34.54
EPSDT SCREENINGS	\$180	3	\$60.00	3	1.0	\$60.00
EPSDT REFERRAL SERVICES	\$5,899	37	\$159.43	173	4.7	\$34.10
EPSDT TARGETED CASE MGMT	\$0	0	\$0.00	0	0.0	\$0.00
MANAGED CARE PREMIUMS	\$41,556	185 *	\$224.63			
TOTAL	\$106,397	310 *	\$343.21			

* Unduplicated total.

** Recipients are not added to the total.

*** Buy-in premiums for SLMB and QI.

**TABLE 23
MO HEALTHNET RECIPIENTS AND PAYMENTS BY ELIGIBILITY CATEGORY
JUNE 2009**

ELIGIBILITY CATEGORY: MO HEALTHNET FOR PREGNANT WOMEN (POVERTY)

NUMBER OF ELIGIBLES ENROLLED ON 05/31/09: 17,203

NUMBER OF ELIGIBLES ENROLLED DURING JUNE 2009: 17,394

	EXPENDITURES	RECIPIENTS	COST PER RECIPIENT	UNITS OF SERVICE	UNITS PER RECIPIENT	COST PER SERVICE
NURSING FACILITIES	\$0	0 *	\$0.00	0	0.0	\$0.00
HOSPITALS	\$2,741,397	3,952 *	\$693.67	23,644	6.0	\$115.94
INPATIENT	\$1,643,204	762	\$2,156.44	1,869	2.5	\$879.19
OUTPATIENT	\$1,098,193	3,547	\$309.61	21,775	6.1	\$50.43
DENTAL SERVICES	\$63,649	229 *	\$277.94	1,135	5.0	\$56.08
PHARMACY	\$270,388	3,613 *	\$74.84	7,510	2.1	\$36.00
PART D - COPAYS	\$196	60 *	\$3.27	227	3.8	\$0.86
PHYSICIAN RELATED	\$1,751,436	6,727 *	\$260.36	89,200	13.3	\$19.63
PHYSICIAN	\$155,225	605	\$256.57	965	1.6	\$160.86
CLINIC	\$860,809	4,333	\$198.66	66,507	15.4	\$12.94
FAMILY PLANNING	\$157,048	725	\$216.62	5,301	7.3	\$29.63
X-RAY AND LAB	\$220,717	2,039	\$108.25	11,944	5.9	\$18.48
NURSE PRACTITIONER	\$199	4	\$49.80	4	1.0	\$49.80
PODIATRY	\$220	4	\$54.90	4	1.0	\$54.90
CRNA SERVICES	\$0	0	\$0.00	0	0.0	\$0.00
RURAL HEALTH CLINICS	\$154,733	977	\$158.38	2,041	2.1	\$75.81
CASE MANAGEMENT	\$10,840	385	\$28.16	420	1.1	\$25.81
FED QUALIFIED HEALTH CARE	\$188,398	593	\$317.70	1,945	3.3	\$96.86
PSYCHOLOGIST SERVICES	\$3,247	27	\$120.27	69	2.6	\$47.06
IN-HOME SERVICES	\$7,242	12 *	\$603.48	1,192	99.3	\$6.08
HOME HEALTH SERVICES	\$3,016	6	\$502.64	219	36.5	\$13.77
ADULT DAY HEALTH CARE	\$0	0	\$0.00	0	0.0	\$0.00
AGED AND DISABLED WAIVER	\$0	0	\$0.00	0	0.0	\$0.00
PERSONAL CARE	\$4,226	6	\$704.33	973	162.2	\$4.34
AIDS WAIVER	\$0	0	\$0.00	0	0.0	\$0.00
PHYSICAL DISABLED WAIVER	\$0	0	\$0.00	0	0.0	\$0.00
INDEPENDENT LIVING WAIVER	\$0	0	\$0.00	0	0.0	\$0.00
REHAB AND SPECIALTY SERVICES	\$42,787	8,738 *	\$4.90	14,605	1.7	\$2.93
AUDIOLOGY SERVICES	\$32	1	\$32.09	1	1.0	\$32.09
OPTOMETRIC SERVICES	\$13,849	217	\$63.82	608	2.8	\$22.78
DURABLE MEDICAL EQUIPMENT	\$2,327	19	\$122.48	794	41.8	\$2.93
AMBULANCE SERVICES	\$18,893	73	\$258.81	1,393	19.1	\$13.56
REHABILITATION CENTER	\$0	0	\$0.00	0	0.0	\$0.00
HOSPICE	\$0	0	\$0.00	0	0.0	\$0.00
NON-EMERGENCY TRANS	\$6,915	8,612	\$0.80	11,790	1.4	\$0.59
NON-PARTICIPATING PROV	\$0	0	\$0.00	0	0.0	\$0.00
COMPREHENSIVE DAY REHAB	\$0	0	\$0.00	0	0.0	\$0.00
DISEASE MANAGEMENT	\$771	15	\$51.37	19	1.3	\$40.56
BUY-IN PREMIUMS	\$0	0 **	\$0.00			
PART-A	\$0	0	\$0.00			
PART-B	\$0	0	\$0.00			
MENTAL HEALTH SERVICES	\$37,465	77 *	\$486.56	4,629	60.1	\$8.09
PRIVATE HOME ICF/MR	\$0	0	\$0.00	0	0.0	\$0.00
MR/DD WAIVER	\$0	0	\$0.00	0	0.0	\$0.00
PSYCH REHAB-PRIVATE	\$0	0	\$0.00	0	0.0	\$0.00
CSTAR - PRIVATE	\$36,042	67	\$537.93	4,424	66.0	\$8.15
TARGETED CASE MANAGEMENT	\$1,424	10	\$142.38	205	20.5	\$6.95
COMMUNITY SUPPORT WAIVER	\$0	0	\$0.00	0	0.0	\$0.00
STATE INSTITUTIONS	\$20,224	53 *	\$381.58	867	16.4	\$23.33
ICF/MENTALLY RETARDED	\$0	0	\$0.00	0	0.0	\$0.00
MENTAL HOSPITAL	\$0	0	\$0.00	0	0.0	\$0.00
PSYCH CARE UNDER AGE 22	\$812	2	\$405.75	2	1.0	\$405.75
PSYCH REHAB-PUBLIC	\$15,389	35	\$439.68	549	15.7	\$28.03
CSTAR - PUBLIC	\$204	2	\$102.00	19	9.5	\$10.74
TARGETED CASE MANAGEMENT	\$3,820	18	\$212.20	297	16.5	\$12.86
FSD CASE MANAGEMENT	\$0	0	\$0.00	0	0.0	\$0.00
EPSDT SERVICES	\$47,008	510 *	\$92.17	1,260	2.5	\$37.31
EPSDT SCREENINGS	\$360	6	\$60.00	6	1.0	\$60.00
EPSDT REFERRAL SERVICES	\$46,537	507	\$91.79	1,253	2.5	\$37.14
EPSDT TARGETED CASE MGMT	\$111	1	\$111.00	1	1.0	\$111.00
MANAGED CARE PREMIUMS	\$3,203,359	10,183 *	\$314.58			
TOTAL	\$8,185,152	18,989 *	\$431.05			

* Unduplicated total.

** Recipients are not added to the total.

**TABLE 23
MO HEALTHNET RECIPIENTS AND PAYMENTS BY ELIGIBILITY CATEGORY
JUNE 2009**

ELIGIBILITY CATEGORY: MO HEALTHNET FOR CHILDREN
NUMBER OF ELIGIBLES ENROLLED ON 05/31/09: 211,702
NUMBER OF ELIGIBLES ENROLLED DURING JUNE 2009: 219,883

	EXPENDITURES	RECIPIENTS	COST PER RECIPIENT	UNITS OF SERVICE	UNITS PER RECIPIENT	COST PER SERVICE
NURSING FACILITIES	\$3,783	2 *	\$1,891.65	5	2.5	\$756.66
HOSPITALS	\$8,822,589	9,512 *	\$927.52	40,202	4.2	\$219.46
INPATIENT	\$6,066,817	1,375	\$4,412.23	6,398	4.7	\$948.24
OUTPATIENT	\$2,755,772	8,486	\$324.74	33,804	4.0	\$81.52
DENTAL SERVICES	\$259,500	1,764 *	\$147.11	7,408	4.2	\$35.03
PHARMACY	\$2,738,681	23,137 *	\$118.37	45,250	2.0	\$60.52
PART D - COPAYS	\$15	4 *	\$3.79	17	4.3	\$0.89
PHYSICIAN RELATED	\$2,978,276	24,937 *	\$119.43	96,713	3.9	\$30.79
PHYSICIAN	\$62,156	946	\$65.70	1,388	1.5	\$44.78
CLINIC	\$1,425,766	14,268	\$99.93	65,913	4.6	\$21.63
FAMILY PLANNING	\$88,498	1,454	\$60.87	1,631	1.1	\$54.26
X-RAY AND LAB	\$175,873	3,745	\$46.96	8,387	2.2	\$20.97
NURSE PRACTITIONER	\$3,938	101	\$38.99	121	1.2	\$32.55
PODIATRY	\$5,705	77	\$74.09	128	1.7	\$44.57
CRNA SERVICES	\$0	0	\$0.00	0	0.0	\$0.00
RURAL HEALTH CLINICS	\$590,430	5,688	\$103.80	7,658	1.3	\$77.10
CASE MANAGEMENT	\$318	7	\$45.44	7	1.0	\$45.44
FED QUALIFIED HEALTH CARE	\$573,962	2,399	\$239.25	9,681	4.0	\$59.29
PSYCHOLOGIST SERVICES	\$51,630	334	\$154.58	1,799	5.4	\$28.70
IN-HOME SERVICES	\$2,988	18 *	\$165.99	129	7.2	\$23.16
HOME HEALTH SERVICES	\$2,637	17	\$155.10	124	7.3	\$21.26
ADULT DAY HEALTH CARE	\$351	1	\$351.00	5	5.0	\$70.20
AGED AND DISABLED WAIVER	\$0	0	\$0.00	0	0.0	\$0.00
PERSONAL CARE	\$0	0	\$0.00	0	0.0	\$0.00
AIDS WAIVER	\$0	0	\$0.00	0	0.0	\$0.00
PHYSICAL DISABLED WAIVER	\$0	0	\$0.00	0	0.0	\$0.00
INDEPENDENT LIVING WAIVER	\$0	0	\$0.00	0	0.0	\$0.00
REHAB AND SPECIALTY SERVICES	\$310,241	85,214 *	\$3.64	108,914	1.3	\$2.85
AUDIOLOGY SERVICES	\$1,505	49	\$30.71	301	6.1	\$5.00
OPTOMETRIC SERVICES	\$59,762	1,008	\$59.29	1,972	2.0	\$30.31
DURABLE MEDICAL EQUIPMENT	\$87,747	640	\$137.11	2,284	3.6	\$38.42
AMBULANCE SERVICES	\$94,827	222	\$427.15	9,319	42.0	\$10.18
REHABILITATION CENTER	\$2,388	8	\$298.44	230	28.8	\$10.38
HOSPICE	\$0	0	\$0.00	0	0.0	\$0.00
NON-EMERGENCY TRANS	\$63,946	85,069	\$0.75	94,805	1.1	\$0.67
NON-PARTICIPATING PROV	\$0	0	\$0.00	0	0.0	\$0.00
COMPREHENSIVE DAY REHAB	\$0	0	\$0.00	0	0.0	\$0.00
DISEASE MANAGEMENT	\$66	2	\$33.00	3	1.5	\$22.00
BUY-IN PREMIUMS	\$0	0 **	\$0.00			
PART-A	\$0	0	\$0.00			
PART-B	\$0	0	\$0.00			
MENTAL HEALTH SERVICES	\$807,408	688 *	\$1,173.56	63,336	92.1	\$12.75
PRIVATE HOME ICF/MR	\$0	0	\$0.00	0	0.0	\$0.00
MR/DD WAIVER	\$98,392	13	\$7,568.58	3,231	248.5	\$30.45
PSYCH REHAB-PRIVATE	\$0	0	\$0.00	0	0.0	\$0.00
CSTAR - PRIVATE	\$619,038	446	\$1,387.98	47,637	106.8	\$12.99
TARGETED CASE MANAGEMENT	\$84,933	229	\$370.89	11,296	49.3	\$7.52
COMMUNITY SUPPORT WAIVER	\$5,046	4	\$1,261.50	1,172	293.0	\$4.31
STATE INSTITUTIONS	\$499,841	1,320 *	\$378.67	25,733	19.5	\$19.42
ICF/MENTALLY RETARDED	\$0	0	\$0.00	0	0.0	\$0.00
MENTAL HOSPITAL	\$0	0	\$0.00	0	0.0	\$0.00
PSYCH CARE UNDER AGE 22	\$39,426	7	\$5,632.30	70	10.0	\$563.23
PSYCH REHAB-PUBLIC	\$249,484	522	\$477.94	8,088	15.5	\$30.85
CSTAR - PUBLIC	\$0	0	\$0.00	0	0.0	\$0.00
TARGETED CASE MANAGEMENT	\$210,930	1,133	\$186.17	17,575	15.5	\$12.00
FSD CASE MANAGEMENT	\$0	0	\$0.00	0	0.0	\$0.00
EPSDT SERVICES	\$2,236,261	21,370 *	\$104.64	163,917	7.7	\$13.64
EPSDT SCREENINGS	\$269,221	3,751	\$71.77	3,980	1.1	\$67.64
EPSDT REFERRAL SERVICES	\$1,966,707	20,082	\$97.93	159,934	8.0	\$12.30
EPSDT TARGETED CASE MGMT	\$333	3	\$111.00	3	1.0	\$111.00
MANAGED CARE PREMIUMS	\$33,754,789	141,652 *	\$238.29			
TOTAL	\$52,414,372	223,712 *	\$234.29			

* Unduplicated total.

** Recipients are not added to the total.

TABLE 23
MO HEALTHNET RECIPIENTS AND PAYMENTS BY ELIGIBILITY CATEGORY
JUNE 2009

ELIGIBILITY CATEGORY: PRESUMPTIVE ELIGIBILITY

NUMBER OF ELIGIBLES ENROLLED ON 05/31/09: 1,559

NUMBER OF ELIGIBLES ENROLLED DURING JUNE 2009: N/A

	EXPENDITURES	RECIPIENTS	COST PER RECIPIENT	UNITS OF SERVICE	UNITS PER RECIPIENT	COST PER SERVICE
NURSING FACILITIES	\$0	0 *	\$0.00	0	0.0	\$0.00
HOSPITALS	\$271,470	1,092 *	\$248.60	6,280	5.8	\$43.23
INPATIENT	\$0	0	\$0.00	0	0.0	\$0.00
OUTPATIENT	\$271,470	1,092	\$248.60	6,280	5.8	\$43.23
DENTAL SERVICES	\$0	0 *	\$0.00	0	0.0	\$0.00
PHARMACY	\$47,423	779 *	\$60.88	1,640	2.1	\$28.92
PART D - COPAYS	\$0	0 *	\$0.00	0	0.0	\$0.00
PHYSICIAN RELATED	\$306,082	1,911 *	\$160.17	7,939	4.2	\$38.55
PHYSICIAN	\$3,620	53	\$68.30	86	1.6	\$42.09
CLINIC	\$69,494	1,027	\$67.67	2,215	2.2	\$31.37
FAMILY PLANNING	\$1,787	31	\$57.65	41	1.3	\$43.59
X-RAY AND LAB	\$67,009	686	\$97.68	3,583	5.2	\$18.70
NURSE PRACTITIONER	\$0	0	\$0.00	0	0.0	\$0.00
PODIATRY	\$0	0	\$0.00	0	0.0	\$0.00
CRNA SERVICES	\$0	0	\$0.00	0	0.0	\$0.00
RURAL HEALTH CLINICS	\$24,145	149	\$162.05	296	2.0	\$81.57
CASE MANAGEMENT	\$9,934	189	\$52.56	195	1.0	\$50.94
FED QUALIFIED HEALTH CARE	\$130,093	585	\$222.38	1,523	2.6	\$85.42
PSYCHOLOGIST SERVICES	\$0	0	\$0.00	0	0.0	\$0.00
IN-HOME SERVICES	\$0	0 *	\$0.00	0	0.0	\$0.00
HOME HEALTH SERVICES	\$0	0	\$0.00	0	0.0	\$0.00
ADULT DAY HEALTH CARE	\$0	0	\$0.00	0	0.0	\$0.00
AGED AND DISABLED WAIVER	\$0	0	\$0.00	0	0.0	\$0.00
PERSONAL CARE	\$0	0	\$0.00	0	0.0	\$0.00
AIDS WAIVER	\$0	0	\$0.00	0	0.0	\$0.00
PHYSICAL DISABLED WAIVER	\$0	0	\$0.00	0	0.0	\$0.00
INDEPENDENT LIVING WAIVER	\$0	0	\$0.00	0	0.0	\$0.00
REHAB AND SPECIALTY SERVICES	\$1,530	2,293 *	\$0.67	3,477	1.5	\$0.44
AUDIOLOGY SERVICES	\$0	0	\$0.00	0	0.0	\$0.00
OPTOMETRIC SERVICES	\$0	0	\$0.00	0	0.0	\$0.00
DURABLE MEDICAL EQUIPMENT	\$0	0	\$0.00	0	0.0	\$0.00
AMBULANCE SERVICES	\$195	1	\$194.79	1	1.0	\$194.79
REHABILITATION CENTER	\$0	0	\$0.00	0	0.0	\$0.00
HOSPICE	\$0	0	\$0.00	0	0.0	\$0.00
NON-EMERGENCY TRANS	\$1,335	2,293	\$0.58	3,476	1.5	\$0.38
NON-PARTICIPATING PROV	\$0	0	\$0.00	0	0.0	\$0.00
COMPREHENSIVE DAY REHAB	\$0	0	\$0.00	0	0.0	\$0.00
DISEASE MANAGEMENT	\$0	0	\$0.00	0	0.0	\$0.00
BUY-IN PREMIUMS	\$0	0 **	\$0.00			
PART-A	\$0	0	\$0.00			
PART-B	\$0	0	\$0.00			
MENTAL HEALTH SERVICES	\$1,585	7 *	\$226.37	198	28.3	\$8.00
PRIVATE HOME ICF/MR	\$0	0	\$0.00	0	0.0	\$0.00
MR/DD WAIVER	\$0	0	\$0.00	0	0.0	\$0.00
PSYCH REHAB-PRIVATE	\$0	0	\$0.00	0	0.0	\$0.00
CSTAR - PRIVATE	\$1,585	7	\$226.37	198	28.3	\$8.00
TARGETED CASE MANAGEMENT	\$0	0	\$0.00	0	0.0	\$0.00
COMMUNITY SUPPORT WAIVER	\$0	0	\$0.00	0	0.0	\$0.00
STATE INSTITUTIONS	\$0	0 *	\$0.00	0	0.0	\$0.00
ICF/MENTALLY RETARDED	\$0	0	\$0.00	0	0.0	\$0.00
MENTAL HOSPITAL	\$0	0	\$0.00	0	0.0	\$0.00
PSYCH CARE UNDER AGE 22	\$0	0	\$0.00	0	0.0	\$0.00
PSYCH REHAB-PUBLIC	\$0	0	\$0.00	0	0.0	\$0.00
CSTAR - PUBLIC	\$0	0	\$0.00	0	0.0	\$0.00
TARGETED CASE MANAGEMENT	\$0	0	\$0.00	0	0.0	\$0.00
FSD CASE MANAGEMENT	\$0	0	\$0.00	0	0.0	\$0.00
EPSDT SERVICES	\$19,184	186 *	\$103.14	421	2.3	\$45.57
EPSDT SCREENINGS	\$0	0	\$0.00	0	0.0	\$0.00
EPSDT REFERRAL SERVICES	\$19,184	186	\$103.14	421	2.3	\$45.57
EPSDT TARGETED CASE MGMT	\$0	0	\$0.00	0	0.0	\$0.00
MANAGED CARE PREMIUMS	\$0	0 *	\$0.00			
TOTAL	\$647,273	3,147 *	\$205.68			

* Unduplicated total.

** Recipients are not added to the total.

**TABLE 23
MO HEALTHNET RECIPIENTS AND PAYMENTS BY ELIGIBILITY CATEGORY
JUNE 2009**

ELIGIBILITY CATEGORY: MOCDD

NUMBER OF ELIGIBLES ENROLLED ON 05/31/09: 192

NUMBER OF ELIGIBLES ENROLLED DURING JUNE 2009: 195

	EXPENDITURES	RECIPIENTS	COST PER RECIPIENT	UNITS OF SERVICE	UNITS PER RECIPIENT	COST PER SERVICE
NURSING FACILITIES	\$0	0 *	\$0.00	0	0.0	\$0.00
HOSPITALS	\$5,414	16 *	\$338.37	107	6.7	\$50.60
INPATIENT	\$1,830	1	\$1,829.60	10	10.0	\$182.96
OUTPATIENT	\$3,584	15	\$238.95	97	6.5	\$36.95
DENTAL SERVICES	\$124	2 *	\$62.12	8	4.0	\$15.53
PHARMACY	\$41,226	130 *	\$317.12	524	4.0	\$78.68
PART D - COPAYS	\$0	0 *	\$0.00	0	0.0	\$0.00
PHYSICIAN RELATED	\$2,024	24 *	\$84.33	40	1.7	\$50.60
PHYSICIAN	\$0	0	\$0.00	0	0.0	\$0.00
CLINIC	\$1,389	17	\$81.70	27	1.6	\$51.44
FAMILY PLANNING	\$181	3	\$60.47	4	1.3	\$45.36
X-RAY AND LAB	\$0	0	\$0.00	0	0.0	\$0.00
NURSE PRACTITIONER	\$0	0	\$0.00	0	0.0	\$0.00
PODIATRY	\$0	0	\$0.00	0	0.0	\$0.00
CRNA SERVICES	\$0	0	\$0.00	0	0.0	\$0.00
RURAL HEALTH CLINICS	\$80	2	\$39.90	2	1.0	\$39.90
CASE MANAGEMENT	\$0	0	\$0.00	0	0.0	\$0.00
FED QUALIFIED HEALTH CARE	\$134	1	\$133.86	3	3.0	\$44.62
PSYCHOLOGIST SERVICES	\$240	1	\$240.00	4	4.0	\$60.00
IN-HOME SERVICES	\$0	0 *	\$0.00	0	0.0	\$0.00
HOME HEALTH SERVICES	\$0	0	\$0.00	0	0.0	\$0.00
ADULT DAY HEALTH CARE	\$0	0	\$0.00	0	0.0	\$0.00
AGED AND DISABLED WAIVER	\$0	0	\$0.00	0	0.0	\$0.00
PERSONAL CARE	\$0	0	\$0.00	0	0.0	\$0.00
AIDS WAIVER	\$0	0	\$0.00	0	0.0	\$0.00
PHYSICAL DISABLED WAIVER	\$0	0	\$0.00	0	0.0	\$0.00
INDEPENDENT LIVING WAIVER	\$0	0	\$0.00	0	0.0	\$0.00
REHAB AND SPECIALTY SERVICES	\$6,122	195 *	\$31.40	292	1.5	\$20.97
AUDIOLOGY SERVICES	\$30	1	\$30.00	40	40.0	\$0.75
OPTOMETRIC SERVICES	\$95	1	\$95.00	4	4.0	\$23.75
DURABLE MEDICAL EQUIPMENT	\$1,266	12	\$105.48	21	1.8	\$60.27
AMBULANCE SERVICES	\$0	0	\$0.00	0	0.0	\$0.00
REHABILITATION CENTER	\$0	0	\$0.00	0	0.0	\$0.00
HOSPICE	\$2,786	1	\$2,786.28	31	31.0	\$89.88
NON-EMERGENCY TRANS	\$1,945	193	\$10.08	196	1.0	\$9.92
NON-PARTICIPATING PROV	\$0	0	\$0.00	0	0.0	\$0.00
COMPREHENSIVE DAY REHAB	\$0	0	\$0.00	0	0.0	\$0.00
DISEASE MANAGEMENT	\$0	0	\$0.00	0	0.0	\$0.00
BUY-IN PREMIUMS	\$0	0 **	\$0.00			
PART-A	\$0	0	\$0.00			
PART-B	\$0	0	\$0.00			
MENTAL HEALTH SERVICES	\$235,495	151 *	\$1,559.57	55,309	366.3	\$4.26
PRIVATE HOME ICF/MR	\$0	0	\$0.00	0	0.0	\$0.00
MR/DD WAIVER	\$219,001	144	\$1,520.84	53,189	369.4	\$4.12
PSYCH REHAB-PRIVATE	\$0	0	\$0.00	0	0.0	\$0.00
CSTAR - PRIVATE	\$0	0	\$0.00	0	0.0	\$0.00
TARGETED CASE MANAGEMENT	\$16,494	43	\$383.57	2,120	49.3	\$7.78
COMMUNITY SUPPORT WAIVER	\$0	0	\$0.00	0	0.0	\$0.00
STATE INSTITUTIONS	\$31,660	123 *	\$257.40	4,074	33.1	\$7.77
ICF/MENTALLY RETARDED	\$0	0	\$0.00	0	0.0	\$0.00
MENTAL HOSPITAL	\$0	0	\$0.00	0	0.0	\$0.00
PSYCH CARE UNDER AGE 22	\$0	0	\$0.00	0	0.0	\$0.00
PSYCH REHAB-PUBLIC	\$0	0	\$0.00	0	0.0	\$0.00
CSTAR - PUBLIC	\$0	0	\$0.00	0	0.0	\$0.00
TARGETED CASE MANAGEMENT	\$31,660	123	\$257.40	4,074	33.1	\$7.77
FSD CASE MANAGEMENT	\$0	0	\$0.00	0	0.0	\$0.00
EPSDT SERVICES	\$302,803	117 *	\$2,588.06	73,211	625.7	\$4.14
EPSDT SCREENINGS	\$60	1	\$60.00	1	1.0	\$60.00
EPSDT REFERRAL SERVICES	\$302,743	117	\$2,587.54	73,210	625.7	\$4.14
EPSDT TARGETED CASE MGMT	\$0	0	\$0.00	0	0.0	\$0.00
MANAGED CARE PREMIUMS	\$0	0 *	\$0.00			
TOTAL	\$624,868	197 *	\$3,171.92			

* Unduplicated total.

** Recipients are not added to the total.

TABLE 23
MO HEALTHNET RECIPIENTS AND PAYMENTS BY ELIGIBILITY CATEGORY
JUNE 2009

ELIGIBILITY CATEGORY: MO HEALTHNET FOR KIDS (SCHIP)
NUMBER OF ELIGIBLES ENROLLED ON 05/31/09: 63,210
NUMBER OF ELIGIBLES ENROLLED DURING JUNE 2009: 65,133

	EXPENDITURES	RECIPIENTS	COST PER RECIPIENT	UNITS OF SERVICE	UNITS PER RECIPIENT	COST PER SERVICE
NURSING FACILITIES	\$0	0 *	\$0.00	0	0.0	\$0.00
HOSPITALS	\$1,128,165	2,261 *	\$498.97	10,015	4.4	\$112.65
INPATIENT	\$335,315	73	\$4,593.36	436	6.0	\$769.07
OUTPATIENT	\$792,850	2,224	\$356.50	9,579	4.3	\$82.77
DENTAL SERVICES	\$115,632	817 *	\$141.53	3,454	4.2	\$33.48
PHARMACY	\$1,570,150	7,808 *	\$201.10	16,572	2.1	\$94.75
PART D - COPAYS	\$3	2 *	\$1.65	3	1.5	\$1.10
PHYSICIAN RELATED	\$779,987	6,809 *	\$114.55	27,033	4.0	\$28.85
PHYSICIAN	\$21,999	294	\$74.83	530	1.8	\$41.51
CLINIC	\$254,740	3,597	\$70.82	17,231	4.8	\$14.78
FAMILY PLANNING	\$48,715	843	\$57.79	918	1.1	\$53.07
X-RAY AND LAB	\$29,168	562	\$51.90	1,409	2.5	\$20.70
NURSE PRACTITIONER	\$1,610	27	\$59.61	39	1.4	\$41.27
PODIATRY	\$2,885	46	\$62.71	72	1.6	\$40.06
CRNA SERVICES	\$0	0	\$0.00	0	0.0	\$0.00
RURAL HEALTH CLINICS	\$171,352	1,689	\$101.45	2,203	1.3	\$77.78
CASE MANAGEMENT	\$136	6	\$22.67	6	1.0	\$22.67
FED QUALIFIED HEALTH CARE	\$231,536	969	\$238.94	4,060	4.2	\$57.03
PSYCHOLOGIST SERVICES	\$17,847	142	\$125.68	565	4.0	\$31.59
IN-HOME SERVICES	\$1,377	6 *	\$229.49	162	27.0	\$8.50
HOME HEALTH SERVICES	\$995	5	\$199.06	72	14.4	\$13.82
ADULT DAY HEALTH CARE	\$0	0	\$0.00	0	0.0	\$0.00
AGED AND DISABLED WAIVER	\$0	0	\$0.00	0	0.0	\$0.00
PERSONAL CARE	\$382	1	\$381.60	90	90.0	\$4.24
AIDS WAIVER	\$0	0	\$0.00	0	0.0	\$0.00
PHYSICAL DISABLED WAIVER	\$0	0	\$0.00	0	0.0	\$0.00
INDEPENDENT LIVING WAIVER	\$0	0	\$0.00	0	0.0	\$0.00
REHAB AND SPECIALTY SERVICES	\$79,518	17,095 *	\$4.65	21,360	1.3	\$3.72
AUDIOLOGY SERVICES	\$599	17	\$35.21	51	3.0	\$11.74
OPTOMETRIC SERVICES	\$27,770	457	\$60.77	927	2.0	\$29.96
DURABLE MEDICAL EQUIPMENT	\$25,773	110	\$234.30	553	5.0	\$46.61
AMBULANCE SERVICES	\$12,511	39	\$320.80	1,521	39.0	\$8.23
REHABILITATION CENTER	\$280	2	\$140.00	28	14.0	\$10.00
HOSPICE	\$0	0	\$0.00	0	0.0	\$0.00
NON-EMERGENCY TRANS	\$12,541	16,856	\$0.74	18,278	1.1	\$0.69
NON-PARTICIPATING PROV	\$0	0	\$0.00	0	0.0	\$0.00
COMPREHENSIVE DAY REHAB	\$0	0	\$0.00	0	0.0	\$0.00
DISEASE MANAGEMENT	\$44	2	\$22.00	2	1.0	\$22.00
BUY-IN PREMIUMS	\$0	0 **	\$0.00			
PART-A	\$0	0	\$0.00			
PART-B	\$0	0	\$0.00			
MENTAL HEALTH SERVICES	\$236,175	283 *	\$834.54	25,121	88.8	\$9.40
PRIVATE HOME ICF/MR	\$0	0	\$0.00	0	0.0	\$0.00
MR/DD WAIVER	\$6,339	5	\$1,267.81	1,524	304.8	\$4.16
PSYCH REHAB-PRIVATE	\$0	0	\$0.00	0	0.0	\$0.00
CSTAR - PRIVATE	\$174,831	132	\$1,324.48	14,304	108.4	\$12.22
TARGETED CASE MANAGEMENT	\$42,294	140	\$302.10	5,578	39.8	\$7.58
COMMUNITY SUPPORT WAIVER	\$12,711	10	\$1,271.12	3,715	371.5	\$3.42
STATE INSTITUTIONS	\$272,157	632 *	\$430.63	13,259	21.0	\$20.53
ICF/MENTALLY RETARDED	\$0	0	\$0.00	0	0.0	\$0.00
MENTAL HOSPITAL	\$0	0	\$0.00	0	0.0	\$0.00
PSYCH CARE UNDER AGE 22	\$22,468	2	\$11,233.95	39	19.5	\$576.10
PSYCH REHAB-PUBLIC	\$146,321	267	\$548.02	4,035	15.1	\$36.26
CSTAR - PUBLIC	\$0	0	\$0.00	0	0.0	\$0.00
TARGETED CASE MANAGEMENT	\$103,368	548	\$188.63	9,185	16.8	\$11.25
FSD CASE MANAGEMENT	\$0	0	\$0.00	0	0.0	\$0.00
EPSDT SERVICES	\$617,275	5,294 *	\$116.60	77,015	14.6	\$8.01
EPSDT SCREENINGS	\$23,629	323	\$73.15	331	1.0	\$71.39
EPSDT REFERRAL SERVICES	\$593,646	5,173	\$114.76	76,684	14.8	\$7.74
EPSDT TARGETED CASE MGMT	\$0	0	\$0.00	0	0.0	\$0.00
MANAGED CARE PREMIUMS	\$6,516,842	41,102 *	\$158.55			
TOTAL	\$11,317,280	61,680 *	\$183.48			

* Unduplicated total.

** Recipients are not added to the total.

TABLE 23
MO HEALTHNET RECIPIENTS AND PAYMENTS BY ELIGIBILITY CATEGORY
JUNE 2009

ELIGIBILITY CATEGORY: WOMENS HEALTH SERVICES
NUMBER OF ELIGIBLES ENROLLED ON 05/31/09: 25,265
NUMBER OF ELIGIBLES ENROLLED DURING JUNE 2009: 27,098

	EXPENDITURES	RECIPIENTS	COST PER RECIPIENT	UNITS OF SERVICE	UNITS PER RECIPIENT	COST PER SERVICE
NURSING FACILITIES	\$0	0 *	\$0.00	0	0.0	\$0.00
HOSPITALS	\$11,819	119 *	\$99.32	259	2.2	\$45.63
INPATIENT	\$0	0	\$0.00	0	0.0	\$0.00
OUTPATIENT	\$11,819	119	\$99.32	259	2.2	\$45.63
DENTAL SERVICES	\$0	0 *	\$0.00	0	0.0	\$0.00
PHARMACY	\$50,285	944 *	\$53.27	1,037	1.1	\$48.49
PART D - COPAYS	\$5	5 *	\$0.90	5	1.0	\$0.90
PHYSICIAN RELATED	\$323,569	3,618 *	\$89.43	6,313	1.7	\$51.25
PHYSICIAN	\$1,451	38	\$38.18	41	1.1	\$35.39
CLINIC	\$10,376	226	\$45.91	353	1.6	\$29.39
FAMILY PLANNING	\$254,914	3,053	\$83.50	4,641	1.5	\$54.93
X-RAY AND LAB	\$42,414	538	\$78.84	1,102	2.1	\$38.49
NURSE PRACTITIONER	\$0	0	\$0.00	0	0.0	\$0.00
PODIATRY	\$0	0	\$0.00	0	0.0	\$0.00
CRNA SERVICES	\$0	0	\$0.00	0	0.0	\$0.00
RURAL HEALTH CLINICS	\$6,302	58	\$108.66	61	1.0	\$103.31
CASE MANAGEMENT	\$0	0	\$0.00	0	0.0	\$0.00
FED QUALIFIED HEALTH CARE	\$8,113	67	\$121.09	115	1.7	\$70.55
PSYCHOLOGIST SERVICES	\$0	0	\$0.00	0	0.0	\$0.00
IN-HOME SERVICES	\$0	0 *	\$0.00	0	0.0	\$0.00
HOME HEALTH SERVICES	\$0	0	\$0.00	0	0.0	\$0.00
ADULT DAY HEALTH CARE	\$0	0	\$0.00	0	0.0	\$0.00
AGED AND DISABLED WAIVER	\$0	0	\$0.00	0	0.0	\$0.00
PERSONAL CARE	\$0	0	\$0.00	0	0.0	\$0.00
AIDS WAIVER	\$0	0	\$0.00	0	0.0	\$0.00
PHYSICAL DISABLED WAIVER	\$0	0	\$0.00	0	0.0	\$0.00
INDEPENDENT LIVING WAIVER	\$0	0	\$0.00	0	0.0	\$0.00
REHAB AND SPECIALTY SERVICES	\$0	0 *	\$0.00	0	0.0	\$0.00
AUDIOLOGY SERVICES	\$0	0	\$0.00	0	0.0	\$0.00
OPTOMETRIC SERVICES	\$0	0	\$0.00	0	0.0	\$0.00
DURABLE MEDICAL EQUIPMENT	\$0	0	\$0.00	0	0.0	\$0.00
AMBULANCE SERVICES	\$0	0	\$0.00	0	0.0	\$0.00
REHABILITATION CENTER	\$0	0	\$0.00	0	0.0	\$0.00
HOSPICE	\$0	0	\$0.00	0	0.0	\$0.00
NON-EMERGENCY TRANS	\$0	0	\$0.00	0	0.0	\$0.00
NON-PARTICIPATING PROV	\$0	0	\$0.00	0	0.0	\$0.00
COMPREHENSIVE DAY REHAB	\$0	0	\$0.00	0	0.0	\$0.00
DISEASE MANAGEMENT	\$0	0	\$0.00	0	0.0	\$0.00
BUY-IN PREMIUMS	\$0	0 **	\$0.00			
PART-A	\$0	0	\$0.00			
PART-B	\$0	0	\$0.00			
MENTAL HEALTH SERVICES	\$0	0 *	\$0.00	0	0.0	\$0.00
PRIVATE HOME ICF/MR	\$0	0	\$0.00	0	0.0	\$0.00
MR/DD WAIVER	\$0	0	\$0.00	0	0.0	\$0.00
PSYCH REHAB-PRIVATE	\$0	0	\$0.00	0	0.0	\$0.00
CSTAR - PRIVATE	\$0	0	\$0.00	0	0.0	\$0.00
TARGETED CASE MANAGEMENT	\$0	0	\$0.00	0	0.0	\$0.00
COMMUNITY SUPPORT WAIVER	\$0	0	\$0.00	0	0.0	\$0.00
STATE INSTITUTIONS	\$0	0 *	\$0.00	0	0.0	\$0.00
ICF/MENTALLY RETARDED	\$0	0	\$0.00	0	0.0	\$0.00
MENTAL HOSPITAL	\$0	0	\$0.00	0	0.0	\$0.00
PSYCH CARE UNDER AGE 22	\$0	0	\$0.00	0	0.0	\$0.00
PSYCH REHAB-PUBLIC	\$0	0	\$0.00	0	0.0	\$0.00
CSTAR - PUBLIC	\$0	0	\$0.00	0	0.0	\$0.00
TARGETED CASE MANAGEMENT	\$0	0	\$0.00	0	0.0	\$0.00
FSD CASE MANAGEMENT	\$0	0	\$0.00	0	0.0	\$0.00
EPSDT SERVICES	\$88	6 *	\$14.62	10	1.7	\$8.77
EPSDT SCREENINGS	\$0	0	\$0.00	0	0.0	\$0.00
EPSDT REFERRAL SERVICES	\$88	6	\$14.62	10	1.7	\$8.77
EPSDT TARGETED CASE MGMT	\$0	0	\$0.00	0	0.0	\$0.00
MANAGED CARE PREMIUMS	\$0	0 *	\$0.00			
TOTAL	\$385,766	4,324 *	\$89.22			

* Unduplicated total.

** Recipients are not added to the total.

TABLE 23
MO HEALTHNET RECIPIENTS AND PAYMENTS BY ELIGIBILITY CATEGORY
JUNE 2009

ELIGIBILITY CATEGORY: TICKET TO WORK HEALTH ASSURANCE (TWA) PROGRAM - PREMIUM

NUMBER OF ELIGIBLES ENROLLED ON 05/31/09: 911

NUMBER OF ELIGIBLES ENROLLED DURING JUNE 2009: 879

	EXPENDITURES	RECIPIENTS	COST PER RECIPIENT	UNITS OF SERVICE	UNITS PER RECIPIENT	COST PER SERVICE
NURSING FACILITIES	\$0	0 *	\$0.00	0	0.0	\$0.00
HOSPITALS	\$160,611	245 *	\$655.55	2,808	11.5	\$57.20
INPATIENT	\$38,871	11	\$3,533.77	46	4.2	\$845.03
OUTPATIENT	\$121,739	240	\$507.25	2,762	11.5	\$44.08
DENTAL SERVICES	\$127	2 *	\$63.43	5	2.5	\$25.37
PHARMACY	\$282,008	448 *	\$629.48	2,291	5.1	\$123.09
PART D - COPAYS	\$2,140	304 *	\$7.04	1,468	4.8	\$1.46
PHYSICIAN RELATED	\$90,134	585 *	\$154.08	14,646	25.0	\$6.15
PHYSICIAN	\$2,668	36	\$74.10	55	1.5	\$48.50
CLINIC	\$62,679	468	\$133.93	13,970	29.8	\$4.49
FAMILY PLANNING	\$552	11	\$50.21	11	1.0	\$50.21
X-RAY AND LAB	\$5,334	67	\$79.62	288	4.3	\$18.52
NURSE PRACTITIONER	\$147	4	\$36.73	5	1.3	\$29.38
PODIATRY	\$607	13	\$46.70	18	1.4	\$33.73
CRNA SERVICES	\$0	0	\$0.00	0	0.0	\$0.00
RURAL HEALTH CLINICS	\$8,991	89	\$101.02	127	1.4	\$70.80
CASE MANAGEMENT	\$0	0	\$0.00	0	0.0	\$0.00
FED QUALIFIED HEALTH CARE	\$5,300	47	\$112.76	77	1.6	\$68.83
PSYCHOLOGIST SERVICES	\$3,856	37	\$104.21	95	2.6	\$40.59
IN-HOME SERVICES	\$44,599	38 *	\$1,173.65	10,492	276.1	\$4.25
HOME HEALTH SERVICES	\$0	0	\$0.00	0	0.0	\$0.00
ADULT DAY HEALTH CARE	\$1,656	2	\$828.10	30	15.0	\$55.21
AGED AND DISABLED WAIVER	\$390	1	\$390.08	92	92.0	\$4.24
PERSONAL CARE	\$34,309	35	\$980.25	8,136	232.5	\$4.22
AIDS WAIVER	\$0	0	\$0.00	0	0.0	\$0.00
PHYSICAL DISABLED WAIVER	\$0	0	\$0.00	0	0.0	\$0.00
INDEPENDENT LIVING WAIVER	\$8,243	5	\$1,648.69	2,234	446.8	\$3.69
REHAB AND SPECIALTY SERVICES	\$25,036	124 *	\$201.91	3,167	25.5	\$7.91
AUDIOLOGY SERVICES	\$15	1	\$14.71	1	1.0	\$14.71
OPTOMETRIC SERVICES	\$1,850	35	\$52.86	76	2.2	\$24.35
DURABLE MEDICAL EQUIPMENT	\$21,714	86	\$252.49	2,885	33.6	\$7.53
AMBULANCE SERVICES	\$1,457	7	\$208.20	205	29.3	\$7.11
REHABILITATION CENTER	\$0	0	\$0.00	0	0.0	\$0.00
HOSPICE	\$0	0	\$0.00	0	0.0	\$0.00
NON-EMERGENCY TRANS	\$0	0	\$0.00	0	0.0	\$0.00
NON-PARTICIPATING PROV	\$0	0	\$0.00	0	0.0	\$0.00
COMPREHENSIVE DAY REHAB	\$0	0	\$0.00	0	0.0	\$0.00
DISEASE MANAGEMENT	\$0	0	\$0.00	0	0.0	\$0.00
BUY-IN PREMIUMS	\$0	0 **	\$0.00			
PART-A	\$0	0	\$0.00			
PART-B	\$0	0	\$0.00			
MENTAL HEALTH SERVICES	\$409,423	133 *	\$3,078.37	12,772	96.0	\$32.06
PRIVATE HOME ICF/MR	\$0	0	\$0.00	0	0.0	\$0.00
MR/DD WAIVER	\$368,005	89	\$4,134.89	6,618	74.4	\$55.61
PSYCH REHAB-PRIVATE	\$0	0	\$0.00	0	0.0	\$0.00
CSTAR - PRIVATE	\$2,045	3	\$681.54	292	97.3	\$7.00
TARGETED CASE MANAGEMENT	\$29,058	77	\$377.38	3,735	48.5	\$7.78
COMMUNITY SUPPORT WAIVER	\$10,315	15	\$687.68	2,127	141.8	\$4.85
STATE INSTITUTIONS	\$47,382	140 *	\$338.44	4,309	30.8	\$11.00
ICF/MENTALLY RETARDED	\$0	0	\$0.00	0	0.0	\$0.00
MENTAL HOSPITAL	\$0	0	\$0.00	0	0.0	\$0.00
PSYCH CARE UNDER AGE 22	\$0	0	\$0.00	0	0.0	\$0.00
PSYCH REHAB-PUBLIC	\$29,094	58	\$501.62	2,090	36.0	\$13.92
CSTAR - PUBLIC	\$0	0	\$0.00	0	0.0	\$0.00
TARGETED CASE MANAGEMENT	\$18,288	87	\$210.21	2,219	25.5	\$8.24
FSD CASE MANAGEMENT	\$0	0	\$0.00	0	0.0	\$0.00
EPSDT SERVICES	-\$274	1 *	-\$274.02	-3	-3.0	\$91.34
EPSDT SCREENINGS	\$0	0	\$0.00	0	0.0	\$0.00
EPSDT REFERRAL SERVICES	-\$274	1	-\$274.02	-3	-3.0	-\$91.34
EPSDT TARGETED CASE MGMT	\$0	0	\$0.00	0	0.0	\$0.00
MANAGED CARE PREMIUMS	\$0	0 *	\$0.00			
TOTAL	\$1,061,186	907 *	\$1,170.00			

* Unduplicated total.

** Recipients are not added to the total.

TABLE 23
MO HEALTHNET RECIPIENTS AND PAYMENTS BY ELIGIBILITY CATEGORY
JUNE 2009

ELIGIBILITY CATEGORY: TICKET TO WORK HEALTH ASSURANCE (TWA) PROGRAM - NON-PREMIUM

NUMBER OF ELIGIBLES ENROLLED ON 05/31/09: 210

NUMBER OF ELIGIBLES ENROLLED DURING JUNE 2009: 226

	EXPENDITURES	RECIPIENTS	COST PER RECIPIENT	UNITS OF SERVICE	UNITS PER RECIPIENT	COST PER SERVICE
NURSING FACILITIES	\$0	0 *	\$0.00	0	0.0	\$0.00
HOSPITALS	\$56,705	65 *	\$872.39	333	5.1	\$170.29
INPATIENT	\$21,655	6	\$3,609.15	25	4.2	\$866.20
OUTPATIENT	\$35,050	62	\$565.32	308	5.0	\$113.80
DENTAL SERVICES	\$0	0 *	\$0.00	0	0.0	\$0.00
PHARMACY	\$20,030	122 *	\$164.18	461	3.8	\$43.45
PART D - COPAYS	\$374	51 *	\$7.33	244	4.8	\$1.53
PHYSICIAN RELATED	\$19,085	125 *	\$152.68	737	5.9	\$25.89
PHYSICIAN	\$407	5	\$81.43	7	1.4	\$58.17
CLINIC	\$11,276	89	\$126.70	565	6.4	\$19.96
FAMILY PLANNING	\$200	5	\$39.90	5	1.0	\$39.90
X-RAY AND LAB	\$1,020	20	\$50.98	53	2.7	\$19.24
NURSE PRACTITIONER	\$63	2	\$31.56	2	1.0	\$31.56
PODIATRY	\$99	4	\$24.67	8	2.0	\$12.34
CRNA SERVICES	\$0	0	\$0.00	0	0.0	\$0.00
RURAL HEALTH CLINICS	\$2,718	21	\$129.43	42	2.0	\$64.72
CASE MANAGEMENT	\$0	0	\$0.00	0	0.0	\$0.00
FED QUALIFIED HEALTH CARE	\$2,879	23	\$125.17	44	1.9	\$65.43
PSYCHOLOGIST SERVICES	\$424	5	\$84.70	11	2.2	\$38.50
IN-HOME SERVICES	\$5,295	4 *	\$1,323.86	1,352	338.0	\$3.92
HOME HEALTH SERVICES	\$0	0	\$0.00	0	0.0	\$0.00
ADULT DAY HEALTH CARE	\$0	0	\$0.00	0	0.0	\$0.00
AGED AND DISABLED WAIVER	\$0	0	\$0.00	0	0.0	\$0.00
PERSONAL CARE	\$5,295	4	\$1,323.86	1,352	338.0	\$3.92
AIDS WAIVER	\$0	0	\$0.00	0	0.0	\$0.00
PHYSICAL DISABLED WAIVER	\$0	0	\$0.00	0	0.0	\$0.00
INDEPENDENT LIVING WAIVER	\$0	0	\$0.00	0	0.0	\$0.00
REHAB AND SPECIALTY SERVICES	\$4,060	27 *	\$150.36	607	22.5	\$6.69
AUDIOLOGY SERVICES	\$8	1	\$8.33	1	1.0	\$8.33
OPTOMETRIC SERVICES	\$420	8	\$52.50	20	2.5	\$21.00
DURABLE MEDICAL EQUIPMENT	\$467	12	\$38.88	338	28.2	\$1.38
AMBULANCE SERVICES	\$1,768	7	\$252.50	238	34.0	\$7.43
REHABILITATION CENTER	\$0	0	\$0.00	0	0.0	\$0.00
HOSPICE	\$1,397	1	\$1,397.40	10	10.0	\$139.74
NON-EMERGENCY TRANS	\$0	0	\$0.00	0	0.0	\$0.00
NON-PARTICIPATING PROV	\$0	0	\$0.00	0	0.0	\$0.00
COMPREHENSIVE DAY REHAB	\$0	0	\$0.00	0	0.0	\$0.00
DISEASE MANAGEMENT	\$0	0	\$0.00	0	0.0	\$0.00
BUY-IN PREMIUMS	\$0	0 **	\$0.00			
PART-A	\$0	0	\$0.00			
PART-B	\$0	0	\$0.00			
MENTAL HEALTH SERVICES	\$188,408	52 *	\$3,623.23	5,452	104.9	\$34.56
PRIVATE HOME ICF/MR	\$0	0	\$0.00	0	0.0	\$0.00
MR/DD WAIVER	\$175,660	37	\$4,747.57	3,939	106.5	\$44.60
PSYCH REHAB-PRIVATE	\$0	0	\$0.00	0	0.0	\$0.00
CSTAR - PRIVATE	\$0	0	\$0.00	0	0.0	\$0.00
TARGETED CASE MANAGEMENT	\$10,855	21	\$516.91	1,450	69.1	\$7.49
COMMUNITY SUPPORT WAIVER	\$1,893	6	\$315.51	63	10.5	\$30.05
STATE INSTITUTIONS	\$12,578	51 *	\$246.62	1,238	24.3	\$10.16
ICF/MENTALLY RETARDED	\$0	0	\$0.00	0	0.0	\$0.00
MENTAL HOSPITAL	\$0	0	\$0.00	0	0.0	\$0.00
PSYCH CARE UNDER AGE 22	\$0	0	\$0.00	0	0.0	\$0.00
PSYCH REHAB-PUBLIC	\$4,864	13	\$374.14	305	23.5	\$15.95
CSTAR - PUBLIC	\$0	0	\$0.00	0	0.0	\$0.00
TARGETED CASE MANAGEMENT	\$7,714	41	\$188.15	933	22.8	\$8.27
FSD CASE MANAGEMENT	\$0	0	\$0.00	0	0.0	\$0.00
EPSDT SERVICES	\$332	1 *	\$332.26	7	7.0	\$47.47
EPSDT SCREENINGS	\$0	0	\$0.00	0	0.0	\$0.00
EPSDT REFERRAL SERVICES	\$332	1	\$332.26	7	7.0	\$47.47
EPSDT TARGETED CASE MGMT	\$0	0	\$0.00	0	0.0	\$0.00
MANAGED CARE PREMIUMS	\$0	0 *	\$0.00			
TOTAL	\$306,867	212 *	\$1,447.48			

* Unduplicated total.

** Recipients are not added to the total.

**TABLE 23
MO HEALTHNET RECIPIENTS AND PAYMENTS BY ELIGIBILITY CATEGORY
JUNE 2009**

ELIGIBILITY CATEGORY: WOMEN WITH BREAST OR CERVICAL CANCER (BCCT)

NUMBER OF ELIGIBLES ENROLLED ON 05/31/09: 755

NUMBER OF ELIGIBLES ENROLLED DURING JUNE 2009: 808

	EXPENDITURES	RECIPIENTS	COST PER RECIPIENT	UNITS OF SERVICE	UNITS PER RECIPIENT	COST PER SERVICE
NURSING FACILITIES	\$0	0 *	\$0.00	0	0.0	\$0.00
HOSPITALS	\$869,601	422 *	\$2,060.67	7,637	18.1	\$113.87
INPATIENT	\$183,434	32	\$5,732.30	181	5.7	\$1,013.45
OUTPATIENT	\$686,167	411	\$1,669.51	7,456	18.1	\$92.03
DENTAL SERVICES	\$1,358	7 *	\$194.03	24	3.4	\$56.59
PHARMACY	\$323,470	553 *	\$584.94	2,762	5.0	\$117.11
PART D - COPAYS	\$117	25 *	\$4.67	99	4.0	\$1.18
PHYSICIAN RELATED	\$234,912	565 *	\$415.77	12,236	21.7	\$19.20
PHYSICIAN	\$4,390	32	\$137.19	59	1.8	\$74.41
CLINIC	\$161,570	481	\$335.90	9,938	20.7	\$16.26
FAMILY PLANNING	\$1,948	13	\$149.88	24	1.8	\$81.18
X-RAY AND LAB	\$51,118	141	\$362.54	1,981	14.1	\$25.80
NURSE PRACTITIONER	\$112	1	\$111.84	1	1.0	\$111.84
PODIATRY	\$1,019	7	\$145.52	17	2.4	\$59.92
CRNA SERVICES	\$0	0	\$0.00	0	0.0	\$0.00
RURAL HEALTH CLINICS	\$5,509	53	\$103.94	77	1.5	\$71.55
CASE MANAGEMENT	\$0	0	\$0.00	0	0.0	\$0.00
FED QUALIFIED HEALTH CARE	\$8,561	44	\$194.56	124	2.8	\$69.04
PSYCHOLOGIST SERVICES	\$686	8	\$85.74	15	1.9	\$45.73
IN-HOME SERVICES	\$20,598	33 *	\$624.19	4,500	136.4	\$4.58
HOME HEALTH SERVICES	\$4,554	10	\$455.40	610	61.0	\$7.47
ADULT DAY HEALTH CARE	\$0	0	\$0.00	0	0.0	\$0.00
AGED AND DISABLED WAIVER	\$0	0	\$0.00	0	0.0	\$0.00
PERSONAL CARE	\$16,044	23	\$697.58	3,890	169.1	\$4.12
AIDS WAIVER	\$0	0	\$0.00	0	0.0	\$0.00
PHYSICAL DISABLED WAIVER	\$0	0	\$0.00	0	0.0	\$0.00
INDEPENDENT LIVING WAIVER	\$0	0	\$0.00	0	0.0	\$0.00
REHAB AND SPECIALTY SERVICES	\$9,247	784 *	\$11.80	1,423	1.8	\$6.50
AUDIOLOGY SERVICES	\$0	0	\$0.00	0	0.0	\$0.00
OPTOMETRIC SERVICES	\$1,566	22	\$71.18	57	2.6	\$27.47
DURABLE MEDICAL EQUIPMENT	\$2,791	20	\$139.55	39	2.0	\$71.57
AMBULANCE SERVICES	\$1,860	7	\$265.71	416	59.4	\$4.47
REHABILITATION CENTER	\$0	0	\$0.00	0	0.0	\$0.00
HOSPICE	\$2,422	1	\$2,422.31	8	8.0	\$302.79
NON-EMERGENCY TRANS	\$608	782	\$0.78	903	1.1	\$0.67
NON-PARTICIPATING PROV	\$0	0	\$0.00	0	0.0	\$0.00
COMPREHENSIVE DAY REHAB	\$0	0	\$0.00	0	0.0	\$0.00
DISEASE MANAGEMENT	\$0	0	\$0.00	0	0.0	\$0.00
BUY-IN PREMIUMS	\$0	0 **	\$0.00			
PART-A	\$0	0	\$0.00			
PART-B	\$0	0	\$0.00			
MENTAL HEALTH SERVICES	\$0	0 *	\$0.00	0	0.0	\$0.00
PRIVATE HOME ICF/MR	\$0	0	\$0.00	0	0.0	\$0.00
MR/DD WAIVER	\$0	0	\$0.00	0	0.0	\$0.00
PSYCH REHAB-PRIVATE	\$0	0	\$0.00	0	0.0	\$0.00
CSTAR - PRIVATE	\$0	0	\$0.00	0	0.0	\$0.00
TARGETED CASE MANAGEMENT	\$0	0	\$0.00	0	0.0	\$0.00
COMMUNITY SUPPORT WAIVER	\$0	0	\$0.00	0	0.0	\$0.00
STATE INSTITUTIONS	\$1,932	9 *	\$214.69	76	8.4	\$25.42
ICF/MENTALLY RETARDED	\$0	0	\$0.00	0	0.0	\$0.00
MENTAL HOSPITAL	\$0	0	\$0.00	0	0.0	\$0.00
PSYCH CARE UNDER AGE 22	\$0	0	\$0.00	0	0.0	\$0.00
PSYCH REHAB-PUBLIC	\$1,697	6	\$282.79	64	10.7	\$26.51
CSTAR - PUBLIC	\$0	0	\$0.00	0	0.0	\$0.00
TARGETED CASE MANAGEMENT	\$235	4	\$58.87	12	3.0	\$19.62
FSD CASE MANAGEMENT	\$0	0	\$0.00	0	0.0	\$0.00
EPSDT SERVICES	\$229	2 *	\$114.64	4	2.0	\$57.32
EPSDT SCREENINGS	\$0	0	\$0.00	0	0.0	\$0.00
EPSDT REFERRAL SERVICES	\$229	2	\$114.64	4	2.0	\$57.32
EPSDT TARGETED CASE MGMT	\$0	0	\$0.00	0	0.0	\$0.00
MANAGED CARE PREMIUMS	\$0	0 *	\$0.00			
TOTAL	\$1,461,465	828 *	\$1,765.05			

* Unduplicated total.

** Recipients are not added to the total.

TABLE 23
MO HEALTHNET RECIPIENTS AND PAYMENTS BY ELIGIBILITY CATEGORY
JUNE 2009

ELIGIBILITY CATEGORY: PRESUMPTIVE ELIGIBILITY FOR KIDS
NUMBER OF ELIGIBLES ENROLLED ON 05/31/09: 115
NUMBER OF ELIGIBLES ENROLLED DURING JUNE 2009: 265

	EXPENDITURES	RECIPIENTS	COST PER RECIPIENT	UNITS OF SERVICE	UNITS PER RECIPIENT	COST PER SERVICE
NURSING FACILITIES	\$0	0 *	\$0.00	0	0.0	\$0.00
HOSPITALS	\$182,231	59 *	\$3,088.67	246	4.2	\$740.78
INPATIENT	\$133,996	21	\$6,380.77	78	3.7	\$1,717.90
OUTPATIENT	\$48,235	42	\$1,148.46	168	4.0	\$287.11
DENTAL SERVICES	\$443	3 *	\$147.79	13	4.3	\$34.10
PHARMACY	\$2,220	32 *	\$69.39	50	1.6	\$44.41
PART D - COPAYS	\$0	0 *	\$0.00	0	0.0	\$0.00
PHYSICIAN RELATED	\$28,972	112 *	\$258.68	1,286	11.5	\$22.53
PHYSICIAN	\$0	0	\$0.00	0	0.0	\$0.00
CLINIC	\$19,849	74	\$268.23	1,110	15.0	\$17.88
FAMILY PLANNING	\$0	0	\$0.00	0	0.0	\$0.00
X-RAY AND LAB	\$359	9	\$39.85	22	2.4	\$16.30
NURSE PRACTITIONER	\$0	0	\$0.00	0	0.0	\$0.00
PODIATRY	\$0	0	\$0.00	0	0.0	\$0.00
CRNA SERVICES	\$0	0	\$0.00	0	0.0	\$0.00
RURAL HEALTH CLINICS	\$227	3	\$75.80	3	1.0	\$75.80
CASE MANAGEMENT	\$0	0	\$0.00	0	0.0	\$0.00
FED QUALIFIED HEALTH CARE	\$8,395	29	\$289.48	141	4.9	\$59.54
PSYCHOLOGIST SERVICES	\$143	2	\$71.25	10	5.0	\$14.25
IN-HOME SERVICES	\$0	0 *	\$0.00	0	0.0	\$0.00
HOME HEALTH SERVICES	\$0	0	\$0.00	0	0.0	\$0.00
ADULT DAY HEALTH CARE	\$0	0	\$0.00	0	0.0	\$0.00
AGED AND DISABLED WAIVER	\$0	0	\$0.00	0	0.0	\$0.00
PERSONAL CARE	\$0	0	\$0.00	0	0.0	\$0.00
AIDS WAIVER	\$0	0	\$0.00	0	0.0	\$0.00
PHYSICAL DISABLED WAIVER	\$0	0	\$0.00	0	0.0	\$0.00
INDEPENDENT LIVING WAIVER	\$0	0	\$0.00	0	0.0	\$0.00
REHAB AND SPECIALTY SERVICES	\$6,295	269 *	\$23.40	426	1.6	\$14.78
AUDIOLOGY SERVICES	\$0	0	\$0.00	0	0.0	\$0.00
OPTOMETRIC SERVICES	\$0	0	\$0.00	0	0.0	\$0.00
DURABLE MEDICAL EQUIPMENT	\$0	0	\$0.00	0	0.0	\$0.00
AMBULANCE SERVICES	\$2,255	4	\$563.68	65	16.3	\$34.69
REHABILITATION CENTER	\$0	0	\$0.00	0	0.0	\$0.00
HOSPICE	\$3,918	1	\$3,917.76	28	28.0	\$139.92
NON-EMERGENCY TRANS	\$123	266	\$0.46	333	1.3	\$0.37
NON-PARTICIPATING PROV	\$0	0	\$0.00	0	0.0	\$0.00
COMPREHENSIVE DAY REHAB	\$0	0	\$0.00	0	0.0	\$0.00
DISEASE MANAGEMENT	\$0	0	\$0.00	0	0.0	\$0.00
BUY-IN PREMIUMS	\$0	0 **	\$0.00			
PART-A	\$0	0	\$0.00			
PART-B	\$0	0	\$0.00			
MENTAL HEALTH SERVICES	\$0	0 *	\$0.00	0	0.0	\$0.00
PRIVATE HOME ICF/MR	\$0	0	\$0.00	0	0.0	\$0.00
MR/DD WAIVER	\$0	0	\$0.00	0	0.0	\$0.00
PSYCH REHAB-PRIVATE	\$0	0	\$0.00	0	0.0	\$0.00
CSTAR - PRIVATE	\$0	0	\$0.00	0	0.0	\$0.00
TARGETED CASE MANAGEMENT	\$0	0	\$0.00	0	0.0	\$0.00
COMMUNITY SUPPORT WAIVER	\$0	0	\$0.00	0	0.0	\$0.00
STATE INSTITUTIONS	\$15	1 *	\$15.02	1	1.0	\$15.02
ICF/MENTALLY RETARDED	\$0	0	\$0.00	0	0.0	\$0.00
MENTAL HOSPITAL	\$0	0	\$0.00	0	0.0	\$0.00
PSYCH CARE UNDER AGE 22	\$0	0	\$0.00	0	0.0	\$0.00
PSYCH REHAB-PUBLIC	\$0	0	\$0.00	0	0.0	\$0.00
CSTAR - PUBLIC	\$0	0	\$0.00	0	0.0	\$0.00
TARGETED CASE MANAGEMENT	\$15	1	\$15.02	1	1.0	\$15.02
FSD CASE MANAGEMENT	\$0	0	\$0.00	0	0.0	\$0.00
EPSDT SERVICES	\$12,076	101 *	\$119.56	196	1.9	\$61.61
EPSDT SCREENINGS	\$3,859	27	\$142.94	29	1.1	\$133.08
EPSDT REFERRAL SERVICES	\$8,217	90	\$91.30	167	1.9	\$49.20
EPSDT TARGETED CASE MGMT	\$0	0	\$0.00	0	0.0	\$0.00
MANAGED CARE PREMIUMS	\$0	0 *	\$0.00			
TOTAL	\$232,254	376 *	\$617.70			

* Unduplicated total.

** Recipients are not added to the total.

TABLE 23
MO HEALTHNET RECIPIENTS AND PAYMENTS BY ELIGIBILITY CATEGORY
JUNE 2009

ELIGIBILITY CATEGORY: VOLUNTARY PLACEMENTS

NUMBER OF ELIGIBLES ENROLLED ON 05/31/09: 59

NUMBER OF ELIGIBLES ENROLLED DURING JUNE 2009: 77

	EXPENDITURES	RECIPIENTS	COST PER RECIPIENT	UNITS OF SERVICE	UNITS PER RECIPIENT	COST PER SERVICE
NURSING FACILITIES	\$0	0 *	\$0.00	0	0.0	\$0.00
HOSPITALS	\$12,137	15 *	\$809.11	84	5.6	\$144.48
INPATIENT	\$9,491	1	\$9,491.30	14	14.0	\$677.95
OUTPATIENT	\$2,645	15	\$176.35	70	4.7	\$37.79
DENTAL SERVICES	\$1,138	8 *	\$142.26	33	4.1	\$34.49
PHARMACY	\$20,113	50 *	\$402.26	207	4.1	\$97.16
PART D - COPAYS	\$0	0 *	\$0.00	0	0.0	\$0.00
PHYSICIAN RELATED	\$4,664	30 *	\$155.48	123	4.1	\$37.92
PHYSICIAN	\$103	2	\$51.25	2	1.0	\$51.25
CLINIC	\$2,589	23	\$112.58	53	2.3	\$48.86
FAMILY PLANNING	\$106	2	\$53.05	3	1.5	\$35.37
X-RAY AND LAB	\$614	5	\$122.81	34	6.8	\$18.06
NURSE PRACTITIONER	\$185	1	\$184.86	3	3.0	\$61.62
PODIATRY	\$0	0	\$0.00	0	0.0	\$0.00
CRNA SERVICES	\$0	0	\$0.00	0	0.0	\$0.00
RURAL HEALTH CLINICS	\$0	0	\$0.00	0	0.0	\$0.00
CASE MANAGEMENT	\$0	0	\$0.00	0	0.0	\$0.00
FED QUALIFIED HEALTH CARE	\$665	4	\$166.25	11	2.8	\$60.45
PSYCHOLOGIST SERVICES	\$403	2	\$201.25	17	8.5	\$23.68
IN-HOME SERVICES	\$0	0 *	\$0.00	0	0.0	\$0.00
HOME HEALTH SERVICES	\$0	0	\$0.00	0	0.0	\$0.00
ADULT DAY HEALTH CARE	\$0	0	\$0.00	0	0.0	\$0.00
AGED AND DISABLED WAIVER	\$0	0	\$0.00	0	0.0	\$0.00
PERSONAL CARE	\$0	0	\$0.00	0	0.0	\$0.00
AIDS WAIVER	\$0	0	\$0.00	0	0.0	\$0.00
PHYSICAL DISABLED WAIVER	\$0	0	\$0.00	0	0.0	\$0.00
INDEPENDENT LIVING WAIVER	\$0	0	\$0.00	0	0.0	\$0.00
REHAB AND SPECIALTY SERVICES	\$1,165	53 *	\$21.98	195	3.7	\$5.97
AUDIOLOGY SERVICES	\$60	1	\$60.00	6	6.0	\$10.00
OPTOMETRIC SERVICES	\$339	5	\$67.80	15	3.0	\$22.60
DURABLE MEDICAL EQUIPMENT	\$0	0	\$0.00	0	0.0	\$0.00
AMBULANCE SERVICES	\$726	2	\$363.00	116	58.0	\$6.26
REHABILITATION CENTER	\$0	0	\$0.00	0	0.0	\$0.00
HOSPICE	\$0	0	\$0.00	0	0.0	\$0.00
NON-EMERGENCY TRANS	\$40	51	\$0.79	58	1.1	\$0.69
NON-PARTICIPATING PROV	\$0	0	\$0.00	0	0.0	\$0.00
COMPREHENSIVE DAY REHAB	\$0	0	\$0.00	0	0.0	\$0.00
DISEASE MANAGEMENT	\$0	0	\$0.00	0	0.0	\$0.00
BUY-IN PREMIUMS	\$0	0 **	\$0.00			
PART-A	\$0	0	\$0.00			
PART-B	\$0	0	\$0.00			
MENTAL HEALTH SERVICES	\$4,789	6 *	\$798.15	521	86.8	\$9.19
PRIVATE HOME ICF/MR	\$0	0	\$0.00	0	0.0	\$0.00
MR/DD WAIVER	\$119	1	\$119.12	8	8.0	\$14.89
PSYCH REHAB-PRIVATE	\$0	0	\$0.00	0	0.0	\$0.00
CSTAR - PRIVATE	\$1,363	1	\$1,363.28	88	88.0	\$15.49
TARGETED CASE MANAGEMENT	\$3,307	4	\$826.63	425	106.3	\$7.78
COMMUNITY SUPPORT WAIVER	\$0	0	\$0.00	0	0.0	\$0.00
STATE INSTITUTIONS	\$23,727	42 *	\$564.92	1,387	33.0	\$17.11
ICF/MENTALLY RETARDED	\$0	0	\$0.00	0	0.0	\$0.00
MENTAL HOSPITAL	\$0	0	\$0.00	0	0.0	\$0.00
PSYCH CARE UNDER AGE 22	\$0	0	\$0.00	0	0.0	\$0.00
PSYCH REHAB-PUBLIC	\$9,536	13	\$733.51	208	16.0	\$45.84
CSTAR - PUBLIC	\$0	0	\$0.00	0	0.0	\$0.00
TARGETED CASE MANAGEMENT	\$14,191	37	\$383.54	1,179	31.9	\$12.04
FSD CASE MANAGEMENT	\$0	0	\$0.00	0	0.0	\$0.00
EPSDT SERVICES	\$14,242	45 *	\$316.48	640	14.2	\$22.25
EPSDT SCREENINGS	-\$11	1	-\$10.80	0	0.0	\$0.00
EPSDT REFERRAL SERVICES	\$14,252	45	\$316.72	640	14.2	\$22.27
EPSDT TARGETED CASE MGMT	\$0	0	\$0.00	0	0.0	\$0.00
MANAGED CARE PREMIUMS	\$0	0 *	\$0.00			
TOTAL	\$81,975	82 *	\$999.69			

* Unduplicated total.

** Recipients are not added to the total.

**TABLE 23
MO HEALTHNET RECIPIENTS AND PAYMENTS BY ELIGIBILITY CATEGORY
JUNE 2009**

ELIGIBILITY CATEGORY: INDEPENDENT FOSTER CARE CHILDREN AGE 18-21

NUMBER OF ELIGIBLES ENROLLED ON 05/31/09: 942

NUMBER OF ELIGIBLES ENROLLED DURING JUNE 2009: 971

	EXPENDITURES	RECIPIENTS	COST PER RECIPIENT	UNITS OF SERVICE	UNITS PER RECIPIENT	COST PER SERVICE
NURSING FACILITIES	\$14,360	1 *	\$14,360.10	11	11.0	\$1,305.46
HOSPITALS	\$67,048	97 *	\$691.21	664	6.9	\$100.98
INPATIENT	\$34,355	11	\$3,123.19	39	3.6	\$880.90
OUTPATIENT	\$32,693	91	\$359.26	625	6.9	\$52.31
DENTAL SERVICES	\$837	2 *	\$418.59	15	7.5	\$55.81
PHARMACY	\$13,355	108 *	\$123.65	315	2.9	\$42.40
PART D - COPAYS	\$7	2 *	\$3.70	6	3.0	\$1.23
PHYSICIAN RELATED	\$23,695	155 *	\$152.87	1,919	12.4	\$12.35
PHYSICIAN	\$1,666	5	\$333.16	5	1.0	\$333.16
CLINIC	\$15,142	105	\$144.21	1,773	16.9	\$8.54
FAMILY PLANNING	\$1,440	26	\$55.39	24	0.9	\$60.01
X-RAY AND LAB	\$3,046	35	\$87.02	82	2.3	\$37.14
NURSE PRACTITIONER	\$0	0	\$0.00	0	0.0	\$0.00
PODIATRY	\$0	0	\$0.00	0	0.0	\$0.00
CRNA SERVICES	\$0	0	\$0.00	0	0.0	\$0.00
RURAL HEALTH CLINICS	\$1,918	18	\$106.57	23	1.3	\$83.40
CASE MANAGEMENT	\$38	2	\$19.00	2	1.0	\$19.00
FED QUALIFIED HEALTH CARE	\$384	7	\$54.90	8	1.1	\$48.04
PSYCHOLOGIST SERVICES	\$60	1	\$60.00	2	2.0	\$30.00
IN-HOME SERVICES	\$0	0 *	\$0.00	0	0.0	\$0.00
HOME HEALTH SERVICES	\$0	0	\$0.00	0	0.0	\$0.00
ADULT DAY HEALTH CARE	\$0	0	\$0.00	0	0.0	\$0.00
AGED AND DISABLED WAIVER	\$0	0	\$0.00	0	0.0	\$0.00
PERSONAL CARE	\$0	0	\$0.00	0	0.0	\$0.00
AIDS WAIVER	\$0	0	\$0.00	0	0.0	\$0.00
PHYSICAL DISABLED WAIVER	\$0	0	\$0.00	0	0.0	\$0.00
INDEPENDENT LIVING WAIVER	\$0	0	\$0.00	0	0.0	\$0.00
REHAB AND SPECIALTY SERVICES	\$2,561	677 *	\$3.78	921	1.4	\$2.78
AUDIOLOGY SERVICES	\$0	0	\$0.00	0	0.0	\$0.00
OPTOMETRIC SERVICES	\$195	3	\$65.00	8	2.7	\$24.38
DURABLE MEDICAL EQUIPMENT	\$105	1	\$105.00	1	1.0	\$105.00
AMBULANCE SERVICES	\$1,739	5	\$347.84	117	23.4	\$14.87
REHABILITATION CENTER	\$0	0	\$0.00	0	0.0	\$0.00
HOSPICE	\$0	0	\$0.00	0	0.0	\$0.00
NON-EMERGENCY TRANS	\$522	676	\$0.77	795	1.2	\$0.66
NON-PARTICIPATING PROV	\$0	0	\$0.00	0	0.0	\$0.00
COMPREHENSIVE DAY REHAB	\$0	0	\$0.00	0	0.0	\$0.00
DISEASE MANAGEMENT	\$0	0	\$0.00	0	0.0	\$0.00
BUY-IN PREMIUMS	\$0	0 **	\$0.00			
PART-A	\$0	0	\$0.00			
PART-B	\$0	0	\$0.00			
MENTAL HEALTH SERVICES	\$14,738	9 *	\$1,637.52	437	48.6	\$33.72
PRIVATE HOME ICF/MR	\$0	0	\$0.00	0	0.0	\$0.00
MR/DD WAIVER	\$12,741	2	\$6,370.50	56	28.0	\$227.52
PSYCH REHAB-PRIVATE	\$0	0	\$0.00	0	0.0	\$0.00
CSTAR - PRIVATE	\$954	4	\$238.55	247	61.8	\$3.86
TARGETED CASE MANAGEMENT	\$1,043	3	\$347.51	134	44.7	\$7.78
COMMUNITY SUPPORT WAIVER	\$0	0	\$0.00	0	0.0	\$0.00
STATE INSTITUTIONS	\$5,018	17 *	\$295.16	275	16.2	\$18.25
ICF/MENTALLY RETARDED	\$0	0	\$0.00	0	0.0	\$0.00
MENTAL HOSPITAL	\$0	0	\$0.00	0	0.0	\$0.00
PSYCH CARE UNDER AGE 22	\$406	1	\$405.75	1	1.0	\$405.75
PSYCH REHAB-PUBLIC	\$3,028	11	\$275.23	99	9.0	\$30.58
CSTAR - PUBLIC	\$0	0	\$0.00	0	0.0	\$0.00
TARGETED CASE MANAGEMENT	\$1,584	6	\$264.07	175	29.2	\$9.05
FSD CASE MANAGEMENT	\$0	0	\$0.00	0	0.0	\$0.00
EPSDT SERVICES	\$5,672	53 *	\$107.03	137	2.6	\$41.40
EPSDT SCREENINGS	\$0	0	\$0.00	0	0.0	\$0.00
EPSDT REFERRAL SERVICES	\$5,672	53	\$107.03	137	2.6	\$41.40
EPSDT TARGETED CASE MGMT	\$0	0	\$0.00	0	0.0	\$0.00
MANAGED CARE PREMIUMS	\$38,657	185 *	\$208.95			
TOTAL	\$185,947	857 *	\$216.97			

* Unduplicated total.

** Recipients are not added to the total.

FOOD STAMPS

Figure 6
Food Stamp Households
60-Month Trend through June 2009

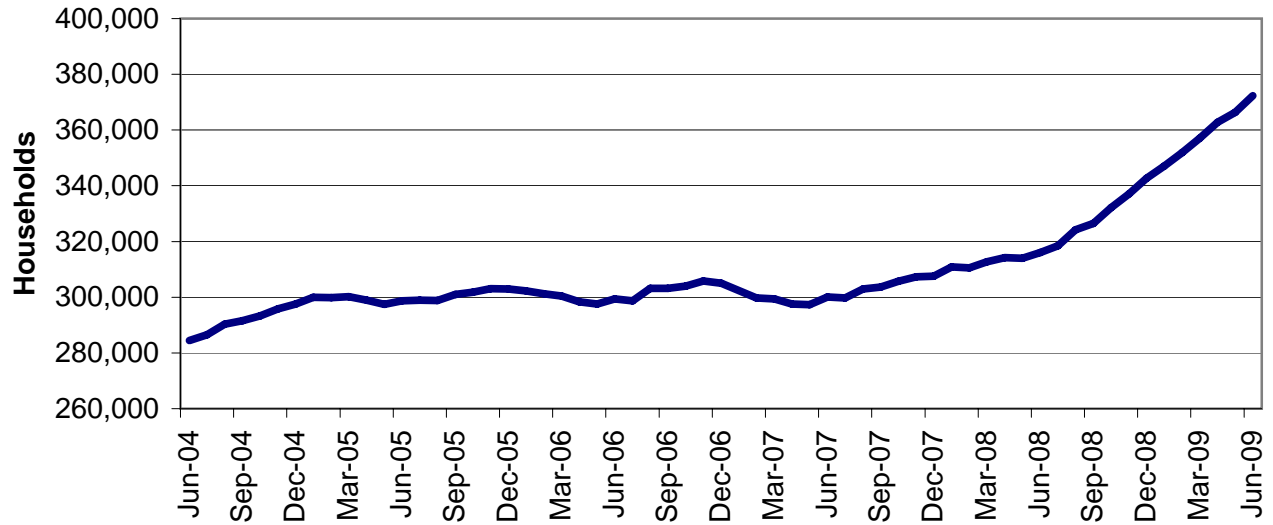

Figure 7
Food Stamp Benefits
60-Month Trend through June 2009

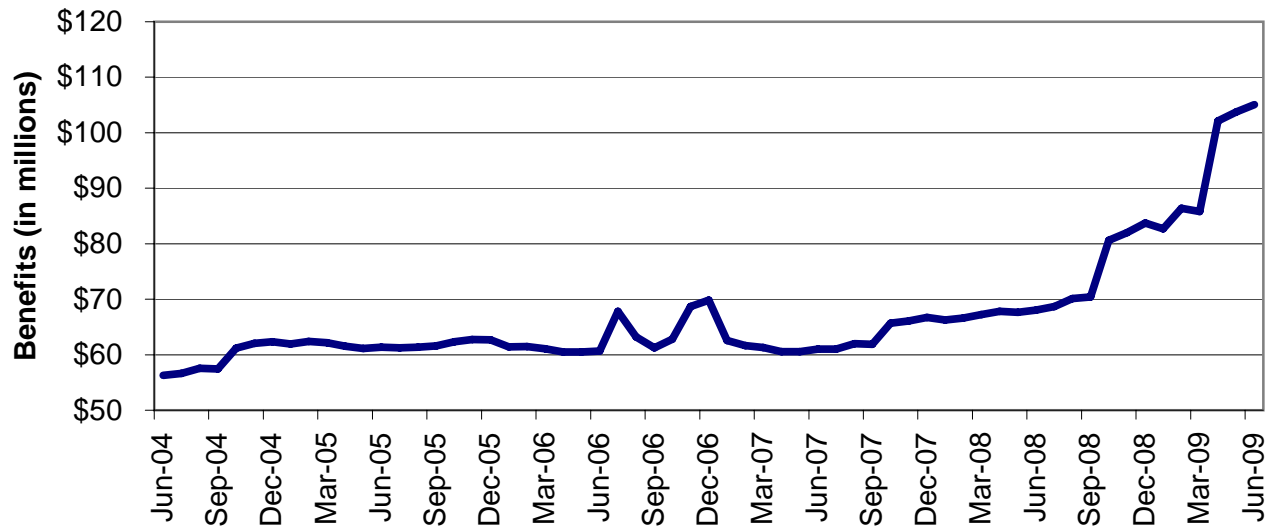

TABLE 24
FOOD STAMP PROGRAM PARTICIPATION
JUNE 2009

	NUMBER OR AMOUNT JUN-2009	NUMBER OR AMOUNT MAY-2009	NUMBER OR AMOUNT APR-2009	NUMBER OR AMOUNT JUN-2008	CHANGE FROM LAST MONTH	CHANGE FROM 2 MONTHS AGO	CHANGE FROM LAST YEAR
APPLICATIONS RECEIVED	78,413	67,058	74,538	61,873	16.9%	5.2%	26.7%
APPLICATIONS APPROVED	60,325	49,395	57,021	47,007	22.1%	5.8%	28.3%
APPLICATIONS REJECTED	13,860	10,156	12,415	11,708	36.5%	11.6%	18.4%
APPLICATIONS EXPEDITED	13,714	11,705	13,313	11,321	17.2%	3.0%	21.1%
HOUSEHOLDS RECEIVING	372,365	366,388	362,837	316,061	1.6%	2.6%	17.8%
PUBLIC ASSISTANCE	94,922	94,250	93,923	89,599	0.7%	1.1%	5.9%
NON-PUBLIC ASSISTANCE	277,443	272,138	268,914	226,462	1.9%	3.2%	22.5%
PERSONS RECEIVING	1,071,194	1,052,527	1,041,077	899,332	1.8%	2.9%	19.1%
PUBLIC ASSISTANCE	301,303	298,171	295,635	273,337	1.1%	1.9%	10.2%
NON-PUBLIC ASSISTANCE	769,891	754,356	745,442	625,995	2.1%	3.3%	23.0%
TOTAL BENEFITS ISSUED	\$105,086,529	\$103,767,844	\$102,115,569	\$68,075,975	1.3%	2.9%	54.4%
AVERAGE VALUE OF BENEFITS							
PER HOUSEHOLD	\$282.21	\$283.22	\$281.44	\$215.39	-0.4%	0.3%	31.0%
PER PERSON	\$98.10	\$98.59	\$98.09	\$75.70	-0.5%	0.0%	29.6%

**TABLE 25
FOOD STAMP APPLICATIONS
JUNE 2009**

		# APPS RECEIVED	TOTAL RESOLVED	# APPROVALS	% APPROVED	# REJECTIONS	% REJECTED	# DELINQUENT	% CURRENT	AVERAGE DAYS
NW REGION	ANDREW	100	98	83	84.7%	15	15.30%	0	100.0%	11
	ATCHISON	45	46	35	76.1%	11	23.90%	1	97.8%	10
	BUCHANAN	1,515	1,420	1,150	81.0%	270	19.00%	7	99.5%	8
	CALDWELL	107	95	81	85.3%	14	14.70%	0	100.0%	13
	CARROLL	105	109	86	78.9%	23	21.10%	0	100.0%	10
	CASS	857	802	648	80.8%	154	19.20%	3	99.6%	8
	CHARITON	71	56	49	87.5%	7	12.50%	0	100.0%	5
	CLINTON	160	159	128	80.5%	31	19.50%	1	99.4%	10
	COOPER	195	197	164	83.2%	33	16.80%	0	100.0%	9
	DAVISS	54	50	44	88.0%	6	12.00%	0	100.0%	7
	DE KALB	90	89	74	83.1%	15	16.90%	1	98.9%	14
	GENTRY	50	49	41	83.7%	8	16.30%	0	100.0%	8
	GRUNDY	135	117	94	80.3%	23	19.70%	1	99.1%	8
	HARRISON	110	92	81	88.0%	11	12.00%	0	100.0%	6
	HOLT	31	33	27	81.8%	6	18.20%	0	100.0%	12
	JOHNSON	526	505	393	77.8%	112	22.20%	1	99.8%	9
	LAFAYETTE	383	356	294	82.6%	62	17.40%	2	99.4%	9
	LINN	159	155	131	84.5%	24	15.50%	0	100.0%	9
	LIVINGSTON	158	156	125	80.1%	31	19.90%	1	99.4%	10
	MERCER	35	31	26	83.9%	5	16.10%	0	100.0%	8
	NODAWAY	131	131	108	82.4%	23	17.60%	0	100.0%	9
	PETTIS	679	622	472	75.9%	150	24.10%	4	99.4%	11
	PUTNAM	33	41	34	82.9%	7	17.10%	1	97.6%	11
	RAY	225	206	157	76.2%	49	23.80%	2	99.0%	9
	SALINE	350	301	247	82.1%	54	17.90%	0	100.0%	8
	SULLIVAN	92	74	60	81.1%	14	18.90%	0	100.0%	11
	WORTH	14	18	16	88.9%	2	11.10%	0	100.0%	10
	NW TOTAL	6,410	6,008	4,848	80.7%	1,160	19.30%	25	99.6%	9
NE REGION	ADAIR	270	264	218	82.6%	46	17.40%	1	99.6%	8
	AUDRAIN	355	348	281	80.7%	67	19.30%	6	98.3%	10
	BOONE	1,912	1,833	1,485	81.0%	348	19.00%	12	99.3%	8
	CALLAWAY	450	408	308	75.5%	100	24.50%	2	99.5%	11
	CLARK	69	68	53	77.9%	15	22.10%	0	100.0%	12
	COLE	739	710	579	81.5%	131	18.50%	4	99.4%	10
	FRANKLIN	972	904	682	75.4%	222	24.60%	12	98.7%	12
	GASCONADE	154	155	123	79.4%	32	20.60%	1	99.4%	10
	HOWARD	100	101	81	80.2%	20	19.80%	0	100.0%	9
	KNOX	32	26	22	84.6%	4	15.40%	1	96.2%	8
	LEWIS	95	88	69	78.4%	19	21.60%	0	100.0%	14
	LINCOLN	594	551	434	78.8%	117	21.20%	1	99.8%	9
	MACON	147	133	119	89.5%	14	10.50%	1	99.2%	8
	MARION	437	412	328	79.6%	84	20.40%	9	97.8%	12
	MONROE	82	72	58	80.6%	14	19.40%	0	100.0%	5
	MONTGOMERY	157	140	116	82.9%	24	17.10%	1	99.3%	9
	OSAGE	82	78	63	80.8%	15	19.20%	0	100.0%	8
	PIKE	196	177	143	80.8%	34	19.20%	1	99.4%	11
	RALLS	82	83	70	84.3%	13	15.70%	0	100.0%	9
	RANDOLPH	434	373	294	78.8%	79	21.20%	0	100.0%	7
	SCHUYLER	50	53	49	92.5%	4	7.50%	0	100.0%	11
	SCOTLAND	32	32	26	81.3%	6	18.80%	0	100.0%	7
	SHELBY	66	59	49	83.1%	10	16.90%	0	100.0%	13
	WARREN	337	335	272	81.2%	63	18.80%	0	100.0%	9
	NE TOTAL	7,844	7,403	5,922	80.0%	1,481	20.00%	52	99.3%	10
SE REGION	BOLLINGER	192	170	147	86.5%	23	13.50%	1	99.4%	9
	BUTLER	826	788	665	84.4%	123	15.60%	3	99.6%	8
	CAPE GIRARDEAU	946	907	717	79.1%	190	20.90%	4	99.6%	10
	CARTER	129	107	89	83.2%	18	16.80%	0	100.0%	7
	CRAWFORD	392	389	311	79.9%	78	20.10%	3	99.2%	11
	DENT	250	230	195	84.8%	35	15.20%	0	100.0%	6
	DUNKLIN	896	853	709	83.1%	144	16.90%	4	99.5%	11
	HOWELL	667	603	510	84.6%	93	15.40%	4	99.3%	9

**TABLE 25
FOOD STAMP APPLICATIONS
JUNE 2009**

		# APPS RECEIVED	TOTAL RESOLVED	# APPROVALS	% APPROVED	# REJECTIONS	% REJECTED	# DELINQUENT	% CURRENT	AVERAGE DAYS
SE REGION	IRON	167	167	149	89.2%	18	10.80%	1	99.4%	8
	MADISON	222	221	190	86.0%	31	14.00%	0	100.0%	8
	MARIES	87	77	67	87.0%	10	13.00%	0	100.0%	6
	MISSISSIPPI	329	328	280	85.4%	48	14.60%	0	100.0%	9
	NEW MADRID	387	391	327	83.6%	64	16.40%	0	100.0%	11
	OREGON	174	176	144	81.8%	32	18.20%	0	100.0%	8
	PEMISCOT	502	485	423	87.2%	62	12.80%	1	99.8%	8
	PERRY	227	215	178	82.8%	37	17.20%	1	99.5%	8
	PHELPS	485	457	372	81.4%	85	18.60%	2	99.6%	12
	PULASKI	398	401	309	77.1%	92	22.90%	7	98.3%	13
	REYNOLDS	99	92	78	84.8%	14	15.20%	0	100.0%	9
	RIPLEY	311	300	262	87.3%	38	12.70%	1	99.7%	6
	ST FRANCOIS	1,106	1,010	839	83.1%	171	16.90%	7	99.3%	8
	STE GENEVIEVE	159	160	123	76.9%	37	23.10%	0	100.0%	7
	SCOTT	768	706	586	83.0%	120	17.00%	4	99.4%	8
	SHANNON	133	144	128	88.9%	16	11.10%	1	99.3%	10
	STODDARD	473	428	348	81.3%	80	18.70%	3	99.3%	7
	TEXAS	370	344	281	81.7%	63	18.30%	0	100.0%	8
	WASHINGTON	521	484	419	86.6%	65	13.40%	1	99.8%	8
	WAYNE	231	226	191	84.5%	35	15.50%	0	100.0%	13
	SE TOTAL	11,447	10,859	9,037	83.2%	1,822	16.80%	48	99.6%	9
SW REGION	BARRY	479	453	369	81.5%	84	18.50%	4	99.1%	8
	BARTON	175	169	148	87.6%	21	12.40%	0	100.0%	7
	BATES	200	176	145	82.4%	31	17.60%	0	100.0%	10
	BENTON	293	263	225	85.6%	38	14.40%	0	100.0%	6
	CAMDEN	506	469	352	75.1%	117	24.90%	8	98.3%	11
	CEDAR	182	154	128	83.1%	26	16.90%	0	100.0%	8
	CHRISTIAN	742	678	536	79.1%	142	20.90%	5	99.3%	10
	DADE	93	95	80	84.2%	15	15.80%	0	100.0%	8
	DALLAS	257	248	209	84.3%	39	15.70%	1	99.6%	8
	DOUGLAS	235	223	203	91.0%	20	9.00%	0	100.0%	7
	GREENE	3,549	3,378	2,687	79.5%	691	20.50%	13	99.6%	12
	HENRY	349	331	272	82.2%	59	17.80%	0	100.0%	11
	HICKORY	119	106	90	84.9%	16	15.10%	0	100.0%	9
	JASPER	1,864	1,824	1,493	81.9%	331	18.10%	14	99.2%	9
	LACLEDE	583	569	431	75.7%	138	24.30%	3	99.5%	10
	LAWRENCE	426	429	338	78.8%	91	21.20%	2	99.5%	9
	MCDONALD	349	339	270	79.6%	69	20.40%	2	99.4%	12
	MILLER	353	365	290	79.5%	75	20.50%	0	100.0%	11
	MONITEAU	142	136	117	86.0%	19	14.00%	0	100.0%	10
	MORGAN	289	287	231	80.5%	56	19.50%	2	99.3%	10
	NEWTON	645	579	481	83.1%	98	16.90%	1	99.8%	11
	OZARK	143	138	113	81.9%	25	18.10%	0	100.0%	7
	POLK	427	393	315	80.2%	78	19.80%	0	100.0%	8
	ST CLAIR	165	167	145	86.8%	22	13.20%	0	100.0%	8
	STONE	357	326	250	76.7%	76	23.30%	2	99.4%	10
	TANEY	847	788	585	74.2%	203	25.80%	2	99.7%	11
	VERNON	294	294	245	83.3%	49	16.70%	0	100.0%	8
	WEBSTER	394	389	304	78.1%	85	21.90%	1	99.7%	10
	WRIGHT	328	299	262	87.6%	37	12.40%	0	100.0%	6
	SW TOTAL	14,785	14,065	11,314	80.4%	2,751	19.60%	60	99.6%	10
KC REGION	CLAY	1,810	1,718	1,348	78.5%	370	21.50%	6	99.7%	9
	JACKSON	11,353	10,624	8,609	81.0%	2,015	19.00%	139	98.7%	12
	PLATTE	494	481	364	75.7%	117	24.30%	5	99.0%	11
	KC TOTAL	13,657	12,823	10,321	80.5%	2,502	19.50%	150	98.8%	11
STL REGION	JEFFERSON	2,084	2,006	1,586	79.1%	420	20.90%	5	99.8%	9
	ST CHARLES	1,747	1,655	1,275	77.0%	380	23.00%	13	99.2%	11
	ST LOUIS COUNTY	9,808	9,278	7,329	79.0%	1,949	21.00%	86	99.1%	11
	ST LOUIS CITY	10,631	10,088	8,693	86.2%	1,395	13.80%	96	99.0%	9
	STL TOTAL	24,270	23,027	18,883	82.0%	4,144	18.00%	200	99.1%	10
STATEWIDE		78,413	74,185	60,325	81.3%	13,860	18.70%	535	99.3%	10

**TABLE 26
FOOD STAMP EXPEDITED APPLICATIONS
JUNE 2009**

		EXPEDITED APPLICATIONS	APPLICATIONS TIMELY	APPLICATIONS NOT TIMELY	PERCENT TIMELY
NW REGION	ANDREW	7	7	0	100.0%
	ATCHISON	6	6	0	100.0%
	BUCHANAN	279	277	2	99.3%
	CALDWELL	19	19	0	100.0%
	CARROLL	8	8	0	100.0%
	CASS	130	128	2	98.5%
	CHARITON	8	8	0	100.0%
	CLINTON	17	15	2	88.2%
	COOPER	30	29	1	96.7%
	DAVISS	6	6	0	100.0%
	DE KALB	7	7	0	100.0%
	GENTRY	3	3	0	100.0%
	GRUNDY	10	10	0	100.0%
	HARRISON	15	15	0	100.0%
	HOLT	3	3	0	100.0%
	JOHNSON	80	78	2	97.5%
	LAFAYETTE	41	40	1	97.6%
	LINN	19	19	0	100.0%
	LIVINGSTON	25	25	0	100.0%
	MERCER	2	2	0	100.0%
	NODAWAY	13	13	0	100.0%
	PETTIS	113	111	2	98.2%
	PUTNAM	2	2	0	100.0%
	RAY	31	31	0	100.0%
	SALINE	43	41	2	95.3%
	SULLIVAN	14	13	1	92.9%
	WORTH	1	1	0	100.0%
	NW TOTAL	932	917	15	98.4%
NE REGION	ADAIR	46	46	0	100.0%
	AUDRAIN	51	50	1	98.0%
	BOONE	354	350	4	98.9%
	CALLAWAY	71	71	0	100.0%
	CLARK	9	9	0	100.0%
	COLE	127	122	5	96.1%
	FRANKLIN	142	138	4	97.2%
	GASCONADE	24	24	0	100.0%
	HOWARD	14	14	0	100.0%
	KNOX	4	4	0	100.0%
	LEWIS	14	14	0	100.0%
	LINCOLN	82	82	0	100.0%
	MACON	13	13	0	100.0%
	MARION	32	32	0	100.0%
	MONROE	10	10	0	100.0%
	MONTGOMERY	13	13	0	100.0%
	OSAGE	11	11	0	100.0%
	PIKE	25	25	0	100.0%
	RALLS	9	9	0	100.0%
	RANDOLPH	55	55	0	100.0%
	SCHUYLER	6	6	0	100.0%
	SCOTLAND	4	4	0	100.0%
	SHELBY	5	5	0	100.0%
	WARREN	48	48	0	100.0%
	NE TOTAL	1,169	1,155	14	98.8%
SE REGION	BOLLINGER	22	22	0	100.0%
	BUTLER	97	96	1	99.0%
	CAPE GIRARDEAU	151	150	1	99.3%
	CARTER	10	9	1	90.0%
	CRAWFORD	44	44	0	100.0%
	DENT	28	28	0	100.0%
	DUNKLIN	140	137	3	97.9%
	HOWELL	82	81	1	98.8%

**TABLE 26
FOOD STAMP EXPEDITED APPLICATIONS
JUNE 2009**

		EXPEDITED APPLICATIONS	APPLICATIONS TIMELY	APPLICATIONS NOT TIMELY	PERCENT TIMELY
SE REGION	IRON	26	25	1	96.2%
	MADISON	25	25	0	100.0%
	MARIES	10	10	0	100.0%
	MISSISSIPPI	51	51	0	100.0%
	NEW MADRID	56	56	0	100.0%
	OREGON	22	21	1	95.5%
	PEMISCOT	74	73	1	98.6%
	PERRY	26	25	1	96.2%
	PHELPS	47	46	1	97.9%
	PULASKI	56	55	1	98.2%
	REYNOLDS	6	6	0	100.0%
	RIPLEY	35	35	0	100.0%
	ST FRANCOIS	142	142	0	100.0%
	STE GENEVIEVE	20	20	0	100.0%
	SCOTT	105	104	1	99.0%
	SHANNON	19	19	0	100.0%
	STODDARD	58	58	0	100.0%
	TEXAS	40	40	0	100.0%
	WASHINGTON	74	74	0	100.0%
	WAYNE	21	20	1	95.2%
	SE TOTAL	1,487	1,472	15	99.0%
SW REGION	BARRY	67	67	0	100.0%
	BARTON	24	24	0	100.0%
	BATES	25	25	0	100.0%
	BENTON	25	24	1	96.0%
	CAMDEN	82	78	4	95.1%
	CEDAR	19	18	1	94.7%
	CHRISTIAN	96	94	2	97.9%
	DADE	10	10	0	100.0%
	DALLAS	27	27	0	100.0%
	DOUGLAS	25	25	0	100.0%
	GREENE	630	620	10	98.4%
	HENRY	42	42	0	100.0%
	HICKORY	13	13	0	100.0%
	JASPER	369	362	7	98.1%
	LACLEDE	73	73	0	100.0%
	LAWRENCE	75	75	0	100.0%
	MCDONALD	50	49	1	98.0%
	MILLER	36	34	2	94.4%
	MONITEAU	19	19	0	100.0%
	MORGAN	37	37	0	100.0%
	NEWTON	95	95	0	100.0%
	OZARK	16	16	0	100.0%
	POLK	53	53	0	100.0%
	ST CLAIR	22	22	0	100.0%
	STONE	42	42	0	100.0%
	TANEY	131	131	0	100.0%
	VERNON	26	26	0	100.0%
	WEBSTER	51	50	1	98.0%
	WRIGHT	32	32	0	100.0%
	SW TOTAL	2,212	2,183	29	98.7%
KC REGION	CLAY	306	302	4	98.7%
	JACKSON	2,432	2,383	49	98.0%
	PLATTE	102	99	3	97.1%
	KC TOTAL	2,840	2,784	56	98.0%
STL REGION	JEFFERSON	327	324	3	99.1%
	ST CHARLES	305	301	4	98.7%
	ST LOUIS COUNTY	1,894	1,843	51	97.3%
	ST LOUIS CITY	2,548	2,493	55	97.8%
	STL TOTAL	5,074	4,961	113	97.8%
STATEWIDE		13,714	13,472	242	98.2%

**TABLE 27
FOOD STAMP PROGRAM PARTICIPATION
JUNE 2009**

COUNTY	TOTAL PERSONS	TOTAL HOUSEHOLDS	PA PERSONS	PA HOUSEHOLDS	NON-PA PERSONS	NON-PA HOUSEHOLDS	TOTAL BENEFITS ISSUED	AVERAGE VALUE OF BENEFITS PER PERSON
STATEWIDE	1,071,194	372,365	301,303	94,922	769,891	277,443	\$105,086,529	\$98.10
ADAIR	3,724	1,333	708	318	3,016	1,015	\$329,430	\$88.46
ANDREW	1,528	526	431	143	1,097	383	\$139,939	\$91.58
ATCHISON	632	241	115	46	517	195	\$53,523	\$84.69
AUDRAIN	4,800	1,518	1,119	331	3,681	1,187	\$437,855	\$91.22
BARRY	8,297	2,441	1,468	473	6,829	1,968	\$750,662	\$90.47
BARTON	3,068	949	701	209	2,367	740	\$272,360	\$88.77
BATES	3,125	929	627	159	2,498	770	\$275,783	\$88.25
BENTON	4,522	1,560	1,072	311	3,450	1,249	\$419,852	\$92.85
BOLLINGER	3,031	976	770	238	2,261	738	\$256,948	\$84.77
BOONE	23,414	8,587	6,997	2,124	16,417	6,463	\$2,372,944	\$101.35
BUCHANAN	20,680	6,840	5,847	1,697	14,833	5,143	\$1,984,927	\$95.98
BUTLER	13,723	4,676	4,383	1,470	9,340	3,206	\$1,193,041	\$86.94
CALDWELL	1,588	459	311	89	1,277	370	\$139,885	\$88.09
CALLAWAY	6,671	2,152	1,401	403	5,270	1,749	\$618,600	\$92.73
CAMDEN	6,808	2,167	1,084	329	5,724	1,838	\$640,885	\$94.14
CAPE GIRARDEAU	11,933	4,155	3,449	1,113	8,484	3,042	\$1,140,137	\$95.54
CARROLL	1,698	535	342	113	1,356	422	\$144,762	\$85.25
CARTER	2,102	695	508	180	1,594	515	\$175,479	\$83.48
CASS	12,174	3,761	2,631	752	9,543	3,009	\$1,194,308	\$98.10
CEDAR	3,677	1,203	871	281	2,806	922	\$331,452	\$90.14
CHARITON	982	313	232	69	750	244	\$85,820	\$87.39
CHRISTIAN	10,469	3,159	2,088	625	8,381	2,534	\$1,031,475	\$98.53
CLARK	1,067	343	193	63	874	280	\$88,537	\$82.98
CLAY	23,175	7,524	4,900	1,482	18,275	6,042	\$2,353,222	\$101.54
CLINTON	2,168	651	374	126	1,794	525	\$199,680	\$92.10
COLE	10,476	3,476	3,152	916	7,324	2,560	\$1,033,066	\$98.61
COOPER	2,832	965	643	219	2,189	746	\$264,286	\$93.32
CRAWFORD	6,596	1,976	1,298	373	5,298	1,603	\$586,762	\$88.96
DADE	1,572	492	264	85	1,308	407	\$132,820	\$84.49
DALLAS	4,298	1,317	930	280	3,368	1,037	\$384,709	\$89.51
DAVISS	1,218	336	178	48	1,040	288	\$105,615	\$86.71
DE KALB	1,354	450	266	95	1,088	355	\$119,338	\$88.14
DENT	4,258	1,386	893	316	3,365	1,070	\$374,322	\$87.91
DOUGLAS	3,699	1,232	822	305	2,877	927	\$348,615	\$94.25
DUNKLIN	13,843	4,629	4,325	1,387	9,518	3,242	\$1,145,415	\$82.74
FRANKLIN	14,145	4,278	2,805	813	11,340	3,465	\$1,317,402	\$93.14
GASCONADE	2,445	751	415	127	2,030	624	\$218,171	\$89.23
GENTRY	833	243	151	53	682	190	\$64,356	\$77.26
GREENE	48,033	16,203	12,305	4,074	35,728	12,129	\$4,578,541	\$95.32
GRUNDY	1,849	581	456	156	1,393	425	\$150,498	\$81.39
HARRISON	1,672	510	269	82	1,403	428	\$150,423	\$89.97
HENRY	5,113	1,726	1,266	380	3,847	1,346	\$448,189	\$87.66
HICKORY	2,014	729	390	146	1,624	583	\$172,419	\$85.61
HOLT	620	188	127	43	493	145	\$51,779	\$83.51
HOWARD	1,554	539	365	142	1,189	397	\$143,733	\$92.49
HOWELL	11,830	3,603	2,971	900	8,859	2,703	\$1,034,069	\$87.41
IRON	2,974	995	653	239	2,321	756	\$252,569	\$84.93
JACKSON	138,804	50,289	41,715	12,591	97,089	37,698	\$14,546,516	\$104.80
JASPER	26,737	8,803	5,858	1,905	20,879	6,898	\$2,467,475	\$92.29
JEFFERSON	27,835	9,363	5,500	1,890	22,335	7,473	\$2,779,911	\$99.87
JOHNSON	7,090	2,209	1,578	465	5,512	1,744	\$658,148	\$92.83
KNOX	605	202	114	43	491	159	\$51,648	\$85.37
LACLEDE	9,478	2,786	1,897	511	7,581	2,275	\$830,447	\$87.62
LAFAYETTE	5,575	1,805	1,260	400	4,315	1,405	\$532,200	\$95.46
LAWRENCE	7,276	2,165	1,304	416	5,972	1,749	\$635,981	\$87.41
LEWIS	1,319	452	256	85	1,063	367	\$114,222	\$86.60
LINCOLN	8,862	2,734	1,539	441	7,323	2,293	\$877,865	\$99.06

**TABLE 27
FOOD STAMP PROGRAM PARTICIPATION
JUNE 2009**

COUNTY	TOTAL PERSONS	TOTAL HOUSEHOLDS	PA PERSONS	PA HOUSEHOLDS	NON-PA PERSONS	NON-PA HOUSEHOLDS	TOTAL BENEFITS ISSUED	AVERAGE VALUE OF BENEFITS PER PERSON
LINN	2,222	683	431	142	1,791	541	\$179,505	\$80.79
LIVINGSTON	2,661	826	712	225	1,949	601	\$219,853	\$82.62
MCDONALD	6,273	1,720	986	283	5,287	1,437	\$548,090	\$87.37
MACON	2,536	829	528	187	2,008	642	\$220,799	\$87.07
MADISON	3,245	1,066	734	252	2,511	814	\$266,195	\$82.03
MARIES	1,581	484	234	70	1,347	414	\$139,540	\$88.26
MARION	6,249	2,104	1,879	601	4,370	1,503	\$574,358	\$91.91
MERCER	461	161	96	35	365	126	\$39,344	\$85.34
MILLER	6,114	1,849	1,101	297	5,013	1,552	\$558,763	\$91.39
MISSISSIPPI	5,157	1,964	1,742	588	3,415	1,376	\$465,437	\$90.25
MONITEAU	2,229	675	474	146	1,755	529	\$204,243	\$91.63
MONROE	1,201	362	234	77	967	285	\$103,714	\$86.36
MONTGOMERY	2,364	732	415	129	1,949	603	\$221,493	\$93.69
MORGAN	4,876	1,487	1,004	268	3,872	1,219	\$428,789	\$87.94
NEW MADRID	6,480	2,320	2,005	683	4,475	1,637	\$558,255	\$86.15
NEWTON	10,145	2,950	1,936	574	8,209	2,376	\$891,394	\$87.87
NODAWAY	1,789	619	374	125	1,415	494	\$158,041	\$88.34
OREGON	3,119	1,036	872	305	2,247	731	\$261,963	\$83.99
OSAGE	1,417	439	303	92	1,114	347	\$130,644	\$92.20
OZARK	2,515	865	520	199	1,995	666	\$239,309	\$95.15
PEMISCOT	8,589	3,013	2,991	1,007	5,598	2,006	\$757,707	\$88.22
PERRY	3,374	1,093	805	255	2,569	838	\$312,472	\$92.61
PETTIS	9,582	2,867	2,233	657	7,349	2,210	\$816,406	\$85.20
PHELPS	8,021	2,492	2,018	629	6,003	1,863	\$712,716	\$88.86
PIKE	2,910	946	624	221	2,286	725	\$247,725	\$85.13
PLATTE	5,693	1,855	1,185	365	4,508	1,490	\$598,564	\$105.14
POLK	7,065	2,166	1,521	464	5,544	1,702	\$643,790	\$91.12
PULASKI	6,163	2,008	1,286	444	4,877	1,564	\$591,610	\$95.99
PUTNAM	668	239	172	68	496	171	\$55,289	\$82.77
RALLS	1,350	435	236	97	1,114	338	\$116,394	\$86.22
RANDOLPH	5,913	1,962	1,639	479	4,274	1,483	\$533,594	\$90.24
RAY	3,526	1,047	720	210	2,806	837	\$312,786	\$88.71
REYNOLDS	2,020	663	477	158	1,543	505	\$170,835	\$84.57
RIPLEY	5,244	1,811	1,552	536	3,692	1,275	\$461,168	\$87.94
ST CHARLES	21,587	7,362	4,960	1,592	16,627	5,770	\$2,269,585	\$105.14
ST CLAIR	2,652	887	630	183	2,022	704	\$238,008	\$89.75
ST FRANCOIS	15,373	5,249	4,099	1,348	11,274	3,901	\$1,388,719	\$90.33
STE GENEVIEVE	2,688	850	604	175	2,084	675	\$254,030	\$94.51
ST LOUIS COUNTY	120,382	44,612	45,313	14,130	75,069	30,482	\$12,959,748	\$107.66
SALINE	4,697	1,453	945	280	3,752	1,173	\$378,919	\$80.67
SCHUYLER	692	229	126	49	566	180	\$61,158	\$88.38
SCOTLAND	545	187	101	34	444	153	\$39,735	\$72.91
SCOTT	12,020	4,078	4,210	1,335	7,810	2,743	\$1,053,443	\$87.64
SHANNON	2,431	791	496	187	1,935	604	\$213,913	\$87.99
SHELBY	980	298	189	66	791	232	\$82,318	\$84.00
STODDARD	7,114	2,463	1,683	611	5,431	1,852	\$584,259	\$82.13
STONE	5,451	1,714	842	278	4,609	1,436	\$517,120	\$94.87
SULLIVAN	1,272	407	259	79	1,013	328	\$108,606	\$85.38
TANEY	10,683	3,535	1,718	563	8,965	2,972	\$1,024,481	\$95.90
TEXAS	5,879	1,874	1,377	471	4,502	1,403	\$517,595	\$88.04
VERNON	4,580	1,461	1,035	342	3,545	1,119	\$399,592	\$87.25
WARREN	5,470	1,690	1,189	336	4,281	1,354	\$534,897	\$97.79
WASHINGTON	8,777	2,905	2,074	671	6,703	2,234	\$819,341	\$93.35
WAYNE	4,236	1,411	1,048	357	3,188	1,054	\$346,051	\$81.69
WEBSTER	6,371	1,801	1,267	356	5,104	1,445	\$547,016	\$85.86
WORTH	251	86	43	19	208	67	\$20,210	\$80.52
WRIGHT	5,995	1,894	1,446	464	4,549	1,430	\$546,623	\$91.18
ST LOUIS CITY	126,451	54,254	53,023	17,058	73,428	37,196	\$14,237,361	\$112.59

**TABLE 28
FOOD STAMP PROGRAM PARTICIPATION BY REGION AND COUNTY
JUNE 2009**

		TOTAL HOUSEHOLDS	TOTAL PERSONS	TOTAL BENEFITS ISSUED	AVERAGE VALUE OF BENEFITS PER HOUSEHOLD	AVERAGE VALUE OF BENEFITS PER PERSON
NW REGION	ANDREW	526	1,528	\$139,939	\$266.04	\$91.58
	ATCHISON	241	632	\$53,523	\$222.09	\$84.69
	BUCHANAN	6,840	20,680	\$1,984,927	\$290.19	\$95.98
	CALDWELL	459	1,588	\$139,885	\$304.76	\$88.09
	CARROLL	535	1,698	\$144,762	\$270.58	\$85.25
	CASS	3,761	12,174	\$1,194,308	\$317.55	\$98.10
	CHARITON	313	982	\$85,820	\$274.19	\$87.39
	CLINTON	651	2,168	\$199,680	\$306.73	\$92.10
	COOPER	965	2,832	\$264,286	\$273.87	\$93.32
	DAVISS	336	1,218	\$105,615	\$314.33	\$86.71
	DE KALB	450	1,354	\$119,338	\$265.20	\$88.14
	GENTRY	243	833	\$64,356	\$264.84	\$77.26
	GRUNDY	581	1,849	\$150,498	\$259.03	\$81.39
	HARRISON	510	1,672	\$150,423	\$294.95	\$89.97
	HOLT	188	620	\$51,779	\$275.42	\$83.51
	JOHNSON	2,209	7,090	\$658,148	\$297.94	\$92.83
	LAFAYETTE	1,805	5,575	\$532,200	\$294.85	\$95.46
	LINN	683	2,222	\$179,505	\$262.82	\$80.79
	LIVINGSTON	826	2,661	\$219,853	\$266.17	\$82.62
	MERCER	161	461	\$39,344	\$244.37	\$85.34
NODAWAY	619	1,789	\$158,041	\$255.32	\$88.34	
PETTIS	2,867	9,582	\$816,406	\$284.76	\$85.20	
PUTNAM	239	668	\$55,289	\$231.33	\$82.77	
RAY	1,047	3,526	\$312,786	\$298.74	\$88.71	
SALINE	1,453	4,697	\$378,919	\$260.78	\$80.67	
SULLIVAN	407	1,272	\$108,606	\$266.85	\$85.38	
WORTH	86	251	\$20,210	\$235.00	\$80.52	
	NW TOTAL	29,001	91,622	\$8,328,446	\$287.18	\$90.90
NE REGION	ADAIR	1,333	3,724	\$329,430	\$247.13	\$88.46
	AUDRAIN	1,518	4,800	\$437,855	\$288.44	\$91.22
	BOONE	8,587	23,414	\$2,372,944	\$276.34	\$101.35
	CALLAWAY	2,152	6,671	\$618,600	\$287.45	\$92.73
	CLARK	343	1,067	\$88,537	\$258.13	\$82.98
	COLE	3,476	10,476	\$1,033,066	\$297.20	\$98.61
	FRANKLIN	4,278	14,145	\$1,317,402	\$307.95	\$93.14
	GASCONADE	751	2,445	\$218,171	\$290.51	\$89.23
	HOWARD	539	1,554	\$143,733	\$266.67	\$92.49
	KNOX	202	605	\$51,648	\$255.68	\$85.37
	LEWIS	452	1,319	\$114,222	\$252.70	\$86.60
	LINCOLN	2,734	8,862	\$877,865	\$321.09	\$99.06
	MACON	829	2,536	\$220,799	\$266.34	\$87.07
	MARION	2,104	6,249	\$574,358	\$272.98	\$91.91
	MONROE	362	1,201	\$103,714	\$286.50	\$86.36
	MONTGOMERY	732	2,364	\$221,493	\$302.59	\$93.69
	OSAGE	439	1,417	\$130,644	\$297.59	\$92.20
	PIKE	946	2,910	\$247,725	\$261.87	\$85.13
	RALLS	435	1,350	\$116,394	\$267.57	\$86.22
	RANDOLPH	1,962	5,913	\$533,594	\$271.96	\$90.24
SCHUYLER	229	692	\$61,158	\$267.07	\$88.38	
SCOTLAND	187	545	\$39,735	\$212.49	\$72.91	
SHELBY	298	980	\$82,318	\$276.23	\$84.00	
WARREN	1,690	5,470	\$534,897	\$316.51	\$97.79	
	NE TOTAL	36,578	110,709	\$10,470,302	\$286.25	\$94.57
SE REGION	BOLLINGER	976	3,031	\$256,948	\$263.27	\$84.77
	BUTLER	4,676	13,723	\$1,193,041	\$255.14	\$86.94
	CAPE GIRARDEAU	4,155	11,933	\$1,140,137	\$274.40	\$95.54
	CARTER	695	2,102	\$175,479	\$252.49	\$83.48
	CRAWFORD	1,976	6,596	\$586,762	\$296.94	\$88.96
	DENT	1,386	4,258	\$374,322	\$270.07	\$87.91
	DUNKLIN	4,629	13,843	\$1,145,415	\$247.44	\$82.74
	HOWELL	3,603	11,830	\$1,034,069	\$287.00	\$87.41

**TABLE 28
FOOD STAMP PROGRAM PARTICIPATION BY REGION AND COUNTY
JUNE 2009**

		TOTAL HOUSEHOLDS	TOTAL PERSONS	TOTAL BENEFITS ISSUED	AVERAGE VALUE OF BENEFITS PER HOUSEHOLD	AVERAGE VALUE OF BENEFITS PER PERSON
SE REGION	IRON	995	2,974	\$252,569	\$253.84	\$84.93
	MADISON	1,066	3,245	\$266,195	\$249.71	\$82.03
	MARIES	484	1,581	\$139,540	\$288.31	\$88.26
	MISSISSIPPI	1,964	5,157	\$465,437	\$236.98	\$90.25
	NEW MADRID	2,320	6,480	\$558,255	\$240.63	\$86.15
	OREGON	1,036	3,119	\$261,963	\$252.86	\$83.99
	PEMISCOT	3,013	8,589	\$757,707	\$251.48	\$88.22
	PERRY	1,093	3,374	\$312,472	\$285.88	\$92.61
	PHELPS	2,492	8,021	\$712,716	\$286.00	\$88.86
	PULASKI	2,008	6,163	\$591,610	\$294.63	\$95.99
	REYNOLDS	663	2,020	\$170,835	\$257.67	\$84.57
	RIPLEY	1,811	5,244	\$461,168	\$254.65	\$87.94
	ST FRANCOIS	5,249	15,373	\$1,388,719	\$264.57	\$90.33
	STE GENEVIEVE	850	2,688	\$254,030	\$298.86	\$94.51
	SCOTT	4,078	12,020	\$1,053,443	\$258.32	\$87.64
	SHANNON	791	2,431	\$213,913	\$270.43	\$87.99
	STODDARD	2,463	7,114	\$584,259	\$237.21	\$82.13
	TEXAS	1,874	5,879	\$517,595	\$276.20	\$88.04
	WASHINGTON	2,905	8,777	\$819,341	\$282.05	\$93.35
	WAYNE	1,411	4,236	\$346,051	\$245.25	\$81.69
	SE TOTAL	60,662	181,801	\$16,033,991	\$264.32	\$88.20
SW REGION	BARRY	2,441	8,297	\$750,662	\$307.52	\$90.47
	BARTON	949	3,068	\$272,360	\$287.00	\$88.77
	BATES	929	3,125	\$275,783	\$296.86	\$88.25
	BENTON	1,560	4,522	\$419,852	\$269.14	\$92.85
	CAMDEN	2,167	6,808	\$640,885	\$295.75	\$94.14
	CEDAR	1,203	3,677	\$331,452	\$275.52	\$90.14
	CHRISTIAN	3,159	10,469	\$1,031,475	\$326.52	\$98.53
	DADE	492	1,572	\$132,820	\$269.96	\$84.49
	DALLAS	1,317	4,298	\$384,709	\$292.11	\$89.51
	DOUGLAS	1,232	3,699	\$348,615	\$282.97	\$94.25
	GREENE	16,203	48,033	\$4,578,541	\$282.57	\$95.32
	HENRY	1,726	5,113	\$448,189	\$259.67	\$87.66
	HICKORY	729	2,014	\$172,419	\$236.51	\$85.61
	JASPER	8,803	26,737	\$2,467,475	\$280.30	\$92.29
	LACLEDE	2,786	9,478	\$830,447	\$298.08	\$87.62
	LAWRENCE	2,165	7,276	\$635,981	\$293.76	\$87.41
	MCDONALD	1,720	6,273	\$548,090	\$318.66	\$87.37
	MILLER	1,849	6,114	\$558,763	\$302.20	\$91.39
	MONITEAU	675	2,229	\$204,243	\$302.58	\$91.63
	MORGAN	1,487	4,876	\$428,789	\$288.36	\$87.94
	NEWTON	2,950	10,145	\$891,394	\$302.17	\$87.87
	OZARK	865	2,515	\$239,309	\$276.66	\$95.15
	POLK	2,166	7,065	\$643,790	\$297.23	\$91.12
	ST CLAIR	887	2,652	\$238,008	\$268.33	\$89.75
	STONE	1,714	5,451	\$517,120	\$301.70	\$94.87
	TANEY	3,535	10,683	\$1,024,481	\$289.81	\$95.90
	VERNON	1,461	4,580	\$399,592	\$273.51	\$87.25
WEBSTER	1,801	6,371	\$547,016	\$303.73	\$85.86	
WRIGHT	1,894	5,995	\$546,623	\$288.61	\$91.18	
	SW TOTAL	70,865	223,135	\$20,508,883	\$289.41	\$91.91
KC REGION	CLAY	7,524	23,175	\$2,353,222	\$312.76	\$101.54
	JACKSON	50,289	138,804	\$14,546,516	\$289.26	\$104.80
	PLATTE	1,855	5,693	\$598,564	\$322.68	\$105.14
	KC TOTAL	59,668	167,672	\$17,498,302	\$293.26	\$104.36
STL REGION	JEFFERSON	9,363	27,835	\$2,779,911	\$296.90	\$99.87
	ST CHARLES	7,362	21,587	\$2,269,585	\$308.28	\$105.14
	ST LOUIS COUNTY	44,612	120,382	\$12,959,748	\$290.50	\$107.66
	ST LOUIS CITY	54,254	126,451	\$14,237,361	\$262.42	\$112.59
	STL TOTAL	115,591	296,255	\$32,246,605	\$278.97	\$108.85
STATEWIDE	372,365	1,071,194	\$105,086,529	\$282.21	\$98.10	