



**Family Support Division
MO HealthNet Division**

**MONTHLY
MANAGEMENT
REPORT**

May 2009

**Missouri Department of Social Services
Research & Evaluation
221 W. High Street
Jefferson City, MO 65101**

TABLE OF CONTENTS

Glossary		Definition of Categories of Assistance and Types of MO HealthNet Services	1
Figure	1	Map of the Department of Social Services Regions	2

TEMPORARY ASSISTANCE

Figure	2	Temporary Assistance Families – 60-Month Trend	4
Figure	3	Temporary Assistance Payments – 60-Month Trend.....	4
Table	1	Statewide Summary	5
Table	2	Applications	6-7
Table	3	Families and Payments	8-9
Table	4	Families and Persons Receiving Cash	10-11
Table	5	Work Activities	12-13
Table	6	Reinvestigations	14-15

MO HEALTHNET

Table	7	Statewide Eligibility Summary.....	19-21
Table	8	Eligibility by Region	22-23
Table	9	Eligibility by Region and County	24-69
Table	10	MHK and MHF Applications	70-71
Table	11	MO HealthNet for Pregnant Women Applications	72-73
Table	12	MHK, MHF and TMH Families.....	74-75
Table	13	MHK, MHF and TMH Children.....	76-77
Table	14	MHF, TMH and MPW Parents/Caretakers	78-79
Table	15	NC and MHABD Applications for Persons < 65 Years of Age	80-81

(continued)

Table	16	NC and MHABD Applications for Persons 65+ Years of Age	82-83
Table	17	MHABD Vendor Applications for Persons < 65 Years of Age.....	84-85
Table	18	MHABD Vendor Applications for Persons 65+ Years of Age.....	86-87
Table	19	BP and SAB Applications	88-89
Table	20	MO HealthNet for the Aged, Blind and Disabled	90-91
Table	21	Reinvestigations	92-97
Figure	4	MO HealthNet Recipients – 60-Month Trend.....	98
Figure	5	MO HealthNet Payments – 60-Month Trend	99
Table	22	MO HealthNet Recipients and Payments by Type of Service.....	100-121
Table	23	MO HealthNet Recipients and Payments by Eligibility Category ..	122-150

FOOD STAMPS

Figure	6	Food Stamp Households – 60-Month Trend.....	152
Figure	7	Food Stamp Benefits – 60-Month Trend.....	152
Table	24	Statewide Participation Summary.....	153
Table	25	Applications and Currency.....	154-155
Table	26	Expedited Applications	156-157
Table	27	Participation and Benefits Issued by County	158-159
Table	28	Participation and Benefits Issued by Region and County	160-161

NOTE

- | |
|-------------------------------------------------------------------------------------------------------------------------------------------------------------------------------------------------------------------------------------------------------------------------------------------------------------|
| <ul style="list-style-type: none"> • Payment data is for informational purposes only and is not meant to provide an auditable account of expenditures. • Observe caution in use of percentages when base for computations is small, especially if observations total less than 100. |
|-------------------------------------------------------------------------------------------------------------------------------------------------------------------------------------------------------------------------------------------------------------------------------------------------------------|

GLOSSARY

DEFINITION OF CATEGORIES OF ASSISTANCE AND TYPES OF MO HEALTHNET SERVICES

AIDS	Acquired Immune Deficiency Syndrome
BCCT	Breast & Cervical Cancer Treatment
BP	Blind Pension
CHIP	Children's Health Initiative Programs
CRNA	Certified Registered Nurse Anesthetist
CSTAR	Comprehensive Substance Treatment and Rehabilitation
CWEP/AWEP	Community Work Experience Program/Alternative Work Experience Program
DME	Durable Medical Equipment
DYS	Division of Youth Services
EPSDT	Early and Periodic Screening, Diagnosis and Treatment
FSD	Family Support Division
HDN	Homeless, Dependent, Neglected
ICF/MR	Intermediate Care Facility/Mentally Retarded
MHABD	MO HealthNet for the Aged, Blind and Disabled
MHCC	MO HealthNet for Children in Care
MHF	MO HealthNet for Families
MHK	MO HealthNet for Kids
MOCDD	Missouri Children with Developmental Disabilities
MR/DD	Mentally Retarded/Developmentally Disabled
NC	Nursing Care - Cash program for recipients in practical or professional homes, domiciliary homes or boarding homes; NC-General Relief and NC-Aid to Blind Supplemental cases are included in the NC data and are not listed separately
PA	Public Assistance
PE	Presumptive Eligibility
QMB	Qualified Medicare Beneficiary
RCF	Residential Care Facility
SAB	Supplemental Aid to the Blind
SLMB	Specified Low-Income Medicare Beneficiary
SNF	Skilled Nursing Facility
SSI	Supplemental Security Income
SSI-SP	Supplemental Security Income and State Supplementation
SP	State Supplementation Only
TCM	Targeted Case Management
TEB	Transitional Employment Benefit
TMH	Transitional MO HealthNet
TWHA	Ticket to Work Health Assurance Program
UWHS	Uninsured Women's Health Services
Vendor Cases	Nursing Homes and Other Institutions directly reimbursed by MO HealthNet

Figure 1 Department of Social Services Regions

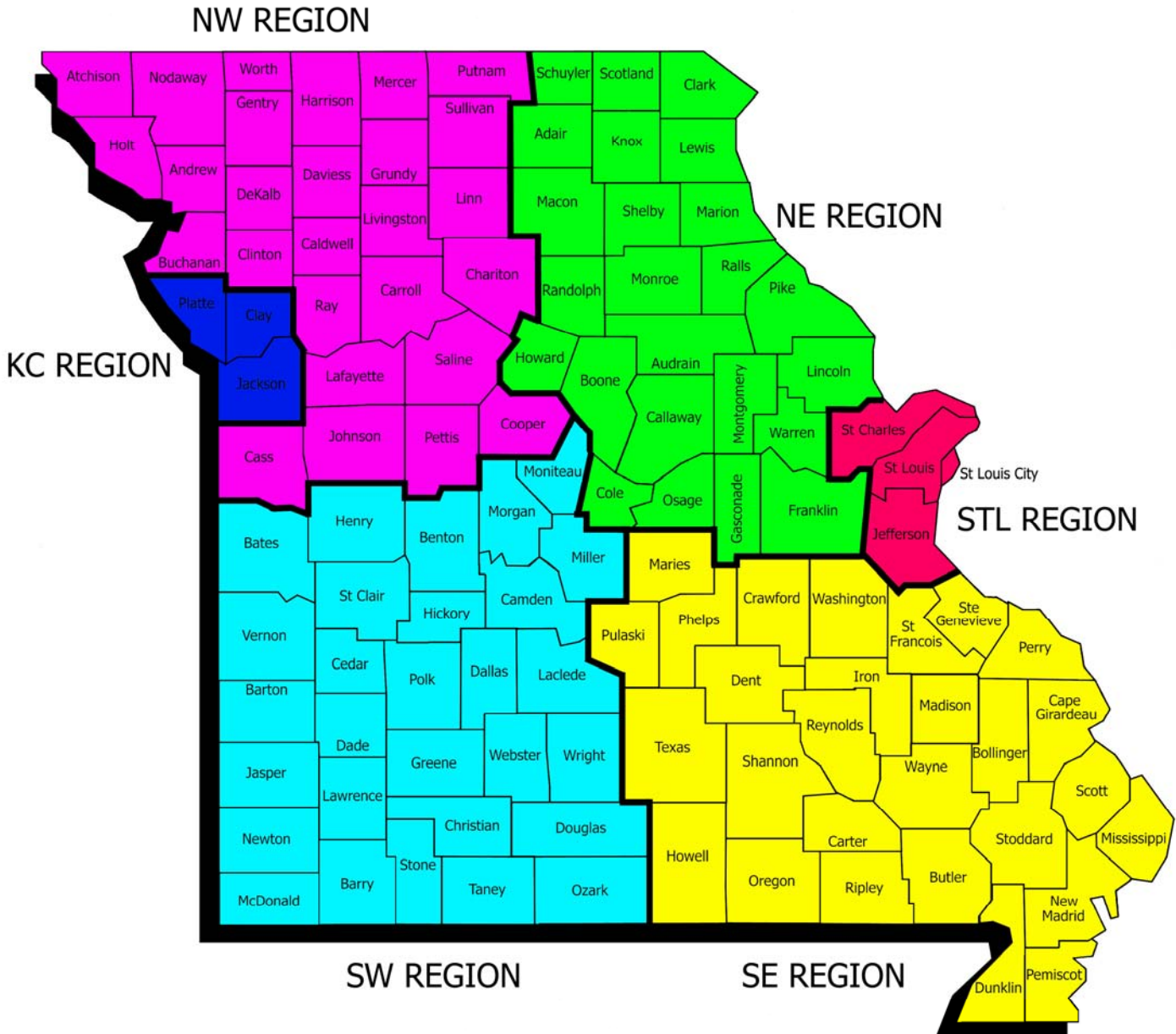

TEMPORARY ASSISTANCE

Figure 2
Temporary Assistance Families
60-Month Trend through May 2009

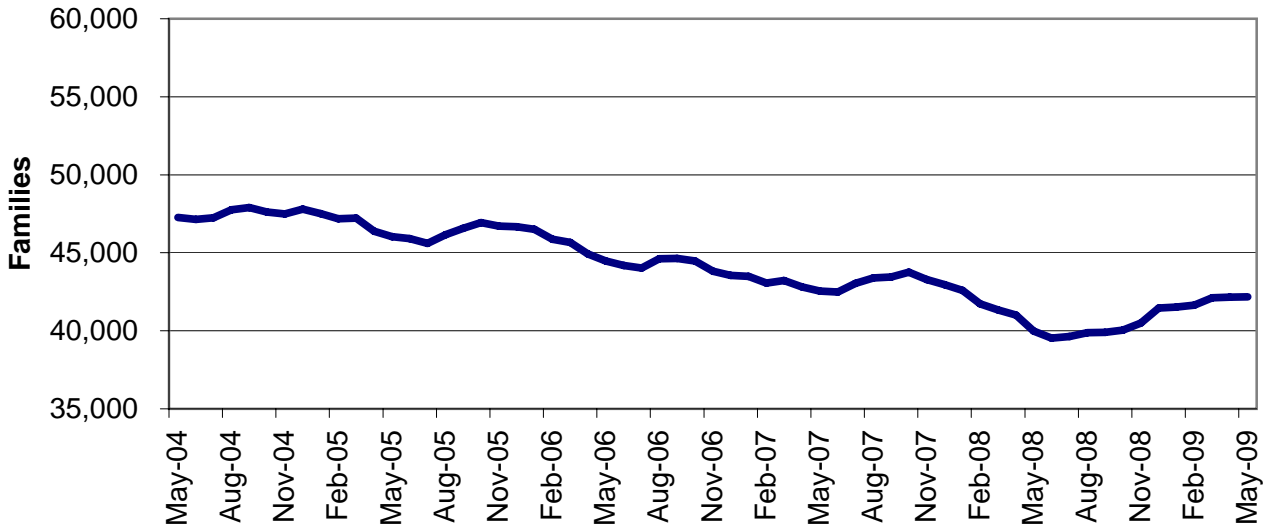
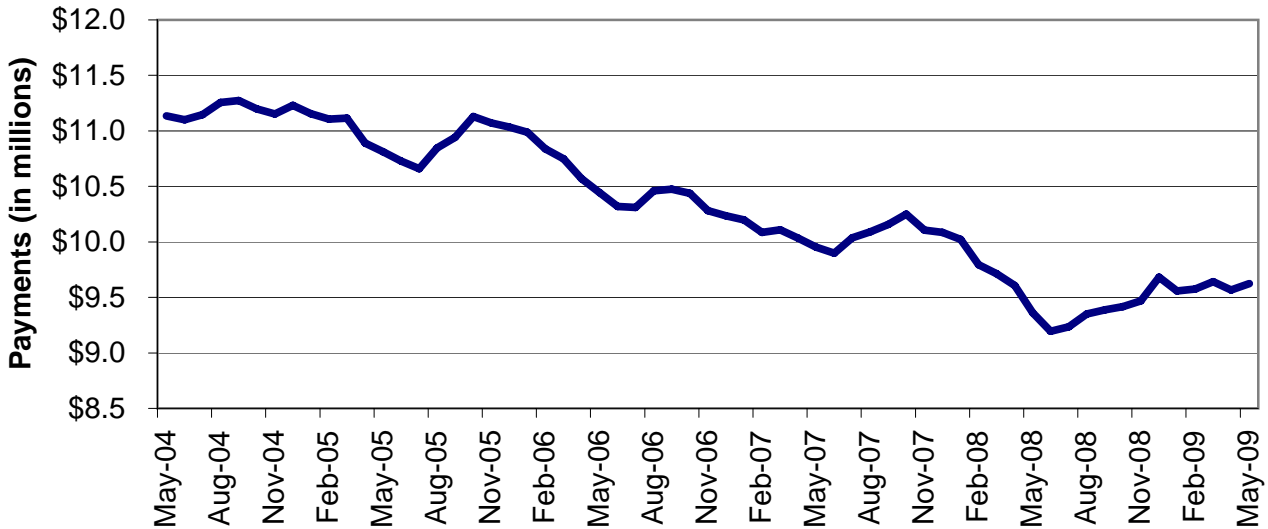

Figure 3
Temporary Assistance Payments
60-Month Trend through May 2009



**TABLE 1
TEMPORARY ASSISTANCE
MAY 2009**

	NUMBER OR AMOUNT MAY-2009	NUMBER OR AMOUNT APR-2009	NUMBER OR AMOUNT MAR-2009	NUMBER OR AMOUNT MAY-2008	CHANGE FROM LAST MONTH	CHANGE FROM 2 MONTHS AGO	CHANGE FROM LAST YEAR
*** TEMPORARY ASSISTANCE							
APPLICATIONS RECEIVED	5,275	5,840	6,132	4,836	-9.7%	-14.0%	9.1%
APPLICATIONS APPROVED	2,974	3,296	3,272	2,504	-9.8%	-9.1%	18.8%
APPLICATIONS REJECTED	2,189	2,392	2,395	2,174	-8.5%	-8.6%	0.7%
APPLICATIONS PENDING	3,138	3,267	3,460	2,057	-3.9%	-9.3%	52.6%
CASES CLOSED	3,259	3,319	3,785	3,741	-1.8%	-13.9%	-12.9%
CHILD(REN) ONLY RECEIVING CASH							
FAMILIES	9,648	9,709	9,677	9,774	-0.6%	-0.3%	-1.3%
CHILDREN	16,010	16,098	16,026	16,122	-0.5%	-0.1%	-0.7%
PAYMENTS	\$1,784,579	\$1,789,793	\$1,786,191	\$1,811,660	-0.3%	-0.1%	-1.5%
PARENT/CARETAKER EXEMPT FROM WORK ACTIVITIES/TIME LIMITS							
FAMILIES	1,689	1,687	1,682	1,610	0.1%	0.4%	4.9%
CHILDREN	2,462	2,436	2,437	2,434	1.1%	1.0%	1.2%
PARENTS/CARETAKERS	1,777	1,771	1,761	1,689	0.3%	0.9%	5.2%
PERSONS	4,239	4,207	4,198	4,123	0.8%	1.0%	2.8%
PAYMENTS	\$414,546	\$413,433	\$414,215	\$403,328	0.3%	0.1%	2.8%
ONE PARENT RECEIVING CASH SUBJECT TO WORK/TIME LIMITS							
FAMILIES	27,075	27,020	27,022	25,568	0.2%	0.2%	5.9%
CHILDREN	45,480	45,367	45,331	43,186	0.2%	0.3%	5.3%
PARENTS/CARETAKERS	27,075	27,020	27,022	25,568	0.2%	0.2%	5.9%
PERSONS	72,555	72,387	72,353	68,754	0.2%	0.3%	5.5%
PAYMENTS	\$6,316,121	\$6,264,366	\$6,330,087	\$6,262,571	0.8%	-0.2%	0.9%
TWO PARENTS RECEIVING CASH SUBJECT TO WORK/TIME LIMITS							
FAMILIES	3,765	3,732	3,735	3,033	0.9%	0.8%	24.1%
CHILDREN	8,010	7,979	7,986	6,441	0.4%	0.3%	24.4%
PARENTS/CARETAKERS	7,530	7,464	7,470	6,066	0.9%	0.8%	24.1%
PERSONS	15,540	15,443	15,456	12,507	0.6%	0.5%	24.3%
PAYMENTS	\$1,110,217	\$1,100,302	\$1,111,813	\$884,022	0.9%	-0.1%	25.6%
ALL RECEIVING CASH							
TOTAL FAMILIES *	42,177	42,148	42,116	39,985	0.1%	0.1%	5.5%
TOTAL CHILDREN	71,962	71,880	71,780	68,183	0.1%	0.3%	5.5%
TOTAL PARENTS/CARETAKERS	36,382	36,255	36,253	33,323	0.4%	0.4%	9.2%
TOTAL PERSONS *	108,344	108,135	108,033	101,506	0.2%	0.3%	6.7%
TOTAL PAYMENTS	\$9,625,463	\$9,567,894	\$9,642,306	\$9,361,581	0.6%	-0.2%	2.8%
AVERAGE PER FAMILY	\$228.22	\$227.01	\$228.95	\$234.13	0.5%	-0.3%	-2.5%
*** TEB							
APPLICATIONS APPROVED	276	351	310	0	-21.4%	-11.0%	0.00%
TOTAL FAMILIES	1,512	1,621	1,427	0	-6.7%	6.0%	0.00%
TOTAL PERSONS	4,152	4,482	3,937	0	-7.4%	5.5%	0.00%
TOTAL PAYMENTS	\$75,600	\$81,050	\$71,350	0	-6.7%	6.0%	0.00%
CASES CLOSED	131	153	209	0	-14.4%	-37.3%	0.00%

* TOTALS INCLUDE TEB FAMILIES AND PERSONS.

**TABLE 2
TEMPORARY ASSISTANCE APPLICATIONS
MAY 2009**

		# RECEIVED	# APPROVED	# REJECTED	PERCENT REJECTED	TOTAL RESOLVED	DAYS FOR APPLICATION RESOLUTION					% OVER 45 DAYS	AVERAGE DAYS
							30 OR LESS DAYS	31-45 DAYS	46-90 DAYS	91-105 DAYS	OVER 105 DAYS		
NW REGION	ANDREW	12	9	4	30.8%	13	13	0	0	0	0	0.0%	13
	ATCHISON	2	2	1	33.3%	3	3	0	0	0	0	0.0%	10
	BUCHANAN	116	76	48	38.7%	124	124	0	0	0	0	0.0%	9
	CALDWELL	14	5	6	54.5%	11	10	1	0	0	0	0.0%	19
	CARROLL	14	6	7	53.8%	13	13	0	0	0	0	0.0%	14
	CASS	80	40	32	44.4%	72	71	1	0	0	0	0.0%	15
	CHARITON	3	2	1	33.3%	3	3	0	0	0	0	0.0%	5
	CLINTON	14	8	8	50.0%	16	16	0	0	0	0	0.0%	13
	COOPER	7	7	5	41.7%	12	12	0	0	0	0	0.0%	17
	DAVISS	3	2	2	50.0%	4	4	0	0	0	0	0.0%	12
	DE KALB	8	4	3	42.9%	7	7	0	0	0	0	0.0%	13
	GENTRY	3	2	0	0.0%	2	2	0	0	0	0	0.0%	10
	GRUNDY	11	10	3	23.1%	13	13	0	0	0	0	0.0%	10
	HARRISON	4	1	0	0.0%	1	1	0	0	0	0	0.0%	17
	HOLT	2	0	1	100.0%	1	1	0	0	0	0	0.0%	8
	JOHNSON	46	14	25	64.1%	39	39	0	0	0	0	0.0%	13
	LAFAYETTE	35	16	11	40.7%	27	27	0	0	0	0	0.0%	11
	LINN	11	4	3	42.9%	7	7	0	0	0	0	0.0%	16
	LIVINGSTON	19	7	6	46.2%	13	13	0	0	0	0	0.0%	11
	MERCER	3	2	0	0.0%	2	2	0	0	0	0	0.0%	7
	NODAWAY	10	5	6	54.5%	11	11	0	0	0	0	0.0%	15
	PETTIS	81	31	33	51.6%	64	64	0	0	0	0	0.0%	12
	PUTNAM	7	3	3	50.0%	6	6	0	0	0	0	0.0%	11
	RAY	23	9	8	47.1%	17	17	0	0	0	0	0.0%	12
	SALINE	24	12	15	55.6%	27	27	0	0	0	0	0.0%	12
	SULLIVAN	10	4	9	69.2%	13	13	0	0	0	0	0.0%	18
	WORTH	1	0	1	100.0%	1	1	0	0	0	0	0.0%	9
	NW TOTAL	563	281	241	46.2%	522	520	2	0	0	0	0.0%	12
NE REGION	ADAIR	6	4	4	50.0%	8	8	0	0	0	0	0.0%	23
	AUDRAIN	26	17	15	46.9%	32	30	2	0	0	0	0.0%	16
	BOONE	125	77	54	41.2%	131	131	0	0	0	0	0.0%	14
	CALLAWAY	32	20	13	39.4%	33	32	1	0	0	0	0.0%	15
	CLARK	1	1	2	66.7%	3	3	0	0	0	0	0.0%	13
	COLE	70	36	33	47.8%	69	69	0	0	0	0	0.0%	12
	FRANKLIN	69	37	28	43.1%	65	65	0	0	0	0	0.0%	13
	GASCONADE	7	4	4	50.0%	8	8	0	0	0	0	0.0%	12
	HOWARD	9	1	5	83.3%	6	5	1	0	0	0	0.0%	16
	KNOX	2	1	0	0.0%	1	1	0	0	0	0	0.0%	12
	LEWIS	6	3	1	25.0%	4	4	0	0	0	0	0.0%	12
	LINCOLN	32	23	14	37.8%	37	36	1	0	0	0	0.0%	15
	MACON	7	3	4	57.1%	7	7	0	0	0	0	0.0%	18
	MARION	35	18	12	40.0%	30	30	0	0	0	0	0.0%	8
	MONROE	4	2	1	33.3%	3	3	0	0	0	0	0.0%	5
	MONTGOMERY	7	5	2	28.6%	7	7	0	0	0	0	0.0%	14
	OSAGE	2	2	2	50.0%	4	4	0	0	0	0	0.0%	16
	PIKE	10	8	2	20.0%	10	10	0	0	0	0	0.0%	14
	RALLS	5	4	1	20.0%	5	5	0	0	0	0	0.0%	13
	RANDOLPH	28	15	10	40.0%	25	25	0	0	0	0	0.0%	11
	SCHUYLER	2	1	2	66.7%	3	3	0	0	0	0	0.0%	19
	SCOTLAND	1	1	2	66.7%	3	2	1	0	0	0	0.0%	18
	SHELBY	6	1	1	50.0%	2	2	0	0	0	0	0.0%	1
	WARREN	21	12	12	50.0%	24	24	0	0	0	0	0.0%	16
	NE TOTAL	513	296	224	43.1%	520	514	6	0	0	0	0.0%	13
SE REGION	BOLLINGER	15	6	7	53.8%	13	13	0	0	0	0	0.0%	9
	BUTLER	75	39	16	29.1%	55	55	0	0	0	0	0.0%	11
	CAPE GIRARDEAU	89	38	45	54.2%	83	82	1	0	0	0	0.0%	13
	CARTER	7	6	5	45.5%	11	11	0	0	0	0	0.0%	21
	CRAWFORD	29	19	14	42.4%	33	33	0	0	0	0	0.0%	14
	DENT	17	15	4	21.1%	19	19	0	0	0	0	0.0%	10
	DUNKLIN	74	46	22	32.4%	68	68	0	0	0	0	0.0%	13
	HOWELL	50	30	22	42.3%	52	51	1	0	0	0	0.0%	16

**TABLE 2
TEMPORARY ASSISTANCE APPLICATIONS
MAY 2009**

	# RECEIVED	# APPROVED	# REJECTED	PERCENT REJECTED	TOTAL RESOLVED	DAYS FOR APPLICATION RESOLUTION					% OVER 45 DAYS	AVERAGE DAYS
						30 OR LESS DAYS	31-45 DAYS	46-90 DAYS	91-105 DAYS	OVER 105 DAYS		
IRON	10	2	5	71.4%	7	7	0	0	0	0	0.0%	4
MADISON	13	7	6	46.2%	13	13	0	0	0	0	0.0%	15
MARIES	1	0	2	100.0%	2	2	0	0	0	0	0.0%	30
MISSISSIPPI	35	18	13	41.9%	31	31	0	0	0	0	0.0%	13
NEW MADRID	31	14	7	33.3%	21	20	1	0	0	0	0.0%	10
OREGON	7	7	3	30.0%	10	10	0	0	0	0	0.0%	13
PEMISCOT	36	21	11	34.4%	32	32	0	0	0	0	0.0%	10
PERRY	14	9	6	40.0%	15	15	0	0	0	0	0.0%	11
PHELPS	37	21	14	40.0%	35	35	0	0	0	0	0.0%	15
PULASKI	23	18	18	50.0%	36	32	2	0	1	1	5.6%	27
REYNOLDS	4	4	0	0.0%	4	4	0	0	0	0	0.0%	10
RIPLEY	23	17	3	15.0%	20	20	0	0	0	0	0.0%	9
ST FRANCOIS	81	51	34	40.0%	85	84	1	0	0	0	0.0%	13
STE GENEVIEVE	12	12	3	20.0%	15	15	0	0	0	0	0.0%	11
SCOTT	95	51	41	44.6%	92	91	1	0	0	0	0.0%	14
SHANNON	8	5	2	28.6%	7	7	0	0	0	0	0.0%	11
STODDARD	18	13	4	23.5%	17	17	0	0	0	0	0.0%	14
TEXAS	18	17	4	19.0%	21	21	0	0	0	0	0.0%	9
WASHINGTON	36	15	13	46.4%	28	28	0	0	0	0	0.0%	14
WAYNE	20	8	4	33.3%	12	12	0	0	0	0	0.0%	16
SE TOTAL	878	509	328	39.2%	837	828	7	0	1	1	0.2%	14
SW REGION	BARRY	43	16	20	55.6%	36	35	1	0	0	0.0%	14
	BARTON	10	6	1	14.3%	7	7	0	0	0	0.0%	12
	BATES	18	10	7	41.2%	17	17	0	0	0	0.0%	18
	BENTON	7	7	1	12.5%	8	8	0	0	0	0.0%	17
	CAMDEN	25	13	8	38.1%	21	21	0	0	0	0.0%	15
	CEDAR	11	8	3	27.3%	11	11	0	0	0	0.0%	11
	CHRISTIAN	59	26	44	62.9%	70	68	2	0	0	0.0%	14
	DADE	5	4	1	20.0%	5	5	0	0	0	0.0%	10
	DALLAS	20	15	8	34.8%	23	23	0	0	0	0.0%	12
	DOUGLAS	10	2	6	75.0%	8	8	0	0	0	0.0%	12
	GREENE	336	147	177	54.6%	324	313	8	3	0	0.9%	16
	HENRY	33	25	9	26.5%	34	34	0	0	0	0.0%	13
	HICKORY	9	1	5	83.3%	6	6	0	0	0	0.0%	18
	JASPER	163	87	73	45.6%	160	158	2	0	0	0.0%	18
	LACLEDE	36	19	13	40.6%	32	32	0	0	0	0.0%	13
	LAWRENCE	26	21	19	47.5%	40	39	1	0	0	0.0%	18
	MCDONALD	34	11	22	66.7%	33	33	0	0	0	0.0%	21
	MILLER	22	13	4	23.5%	17	16	1	0	0	0.0%	13
	MONITEAU	7	3	7	70.0%	10	10	0	0	0	0.0%	16
	MORGAN	12	9	3	25.0%	12	11	1	0	0	0.0%	16
	NEWTON	53	28	27	49.1%	55	53	2	0	0	0.0%	17
	OZARK	5	6	1	14.3%	7	7	0	0	0	0.0%	8
	POLK	26	22	11	33.3%	33	33	0	0	0	0.0%	15
	ST CLAIR	15	8	9	52.9%	17	16	1	0	0	0.0%	13
	STONE	14	11	5	31.3%	16	16	0	0	0	0.0%	15
	TANEY	73	29	30	50.8%	59	59	0	0	0	0.0%	13
	VERNON	21	11	6	35.3%	17	17	0	0	0	0.0%	8
	WEBSTER	39	18	14	43.8%	32	32	0	0	0	0.0%	10
	WRIGHT	16	16	8	33.3%	24	24	0	0	0	0.0%	13
	SW TOTAL	1,148	592	542	47.8%	1,134	1,112	19	3	0	0.3%	15
KC REGION	CLAY	100	69	61	46.9%	130	125	5	0	0	0.0%	17
	JACKSON	828	435	328	43.0%	763	741	18	4	0	0.5%	16
	PLATTE	49	19	15	44.1%	34	33	1	0	0	0.0%	15
	KC TOTAL	977	523	404	43.6%	927	899	24	4	0	0.4%	16
STL REGION	JEFFERSON	98	68	43	38.7%	111	110	1	0	0	0.0%	12
	ST CHARLES	88	51	58	53.2%	109	108	1	0	0	0.0%	16
	ST LOUIS COUNTY	543	316	197	38.4%	513	503	7	2	0	0.6%	13
	ST LOUIS CITY	467	338	152	31.0%	490	480	9	1	0	0.2%	12
	STL TOTAL	1,196	773	450	36.8%	1,223	1,201	18	3	0	0.3%	13
STATEWIDE		5,275	2,974	2,189	42.4%	5,163	5,074	76	10	1	0.3%	14

**TABLE 3
TEMPORARY ASSISTANCE FAMILIES AND PAYMENTS
MAY 2009**

		CHILD ONLY FAMILIES	EXEMPT FAMILIES	ONE PARENT FAMILIES	TWO PARENT FAMILIES	TOTAL FAMILIES	TOTAL PAYMENTS
NW REGION	ANDREW	15	2	23	4	44	\$9,681
	ATCHISON	3	1	10	4	18	\$4,424
	BUCHANAN	227	29	497	78	831	\$183,617
	CALDWELL	13	2	35	13	63	\$15,020
	CARROLL	18	2	34	10	64	\$15,406
	CASS	97	23	301	48	469	\$106,557
	CHARITON	4	2	17	4	27	\$6,208
	CLINTON	19	4	48	9	80	\$17,822
	COOPER	15	6	65	22	108	\$24,499
	DAVISS	8	2	25	2	37	\$8,074
	DE KALB	13	0	20	1	34	\$6,514
	GENTRY	8	1	6	3	18	\$3,512
	GRUNDY	12	0	33	9	54	\$12,162
	HARRISON	11	1	20	3	35	\$7,472
	HOLT	4	2	7	3	16	\$3,751
	JOHNSON	41	10	168	43	262	\$60,425
	LAFAYETTE	41	13	142	22	218	\$49,249
	LINN	8	4	41	7	60	\$13,345
	LIVINGSTON	27	3	60	11	101	\$22,071
	MERCER	3	1	6	2	12	\$2,776
	NODAWAY	14	2	39	14	69	\$16,145
	PETTIS	103	15	202	37	357	\$81,114
	PUTNAM	2	4	8	1	15	\$3,173
	RAY	41	5	97	22	165	\$38,312
	SALINE	44	14	98	20	176	\$38,557
	SULLIVAN	17	4	13	3	37	\$7,395
	WORTH	1	0	3	1	5	\$1,210
	NW TOTAL	809	152	2,018	396	3,375	\$758,491
NE REGION	ADAIR	16	4	40	7	67	\$15,689
	AUDRAIN	35	10	119	23	187	\$44,434
	BOONE	216	40	654	74	984	\$222,243
	CALLAWAY	49	13	150	28	240	\$54,338
	CLARK	6	1	7	1	15	\$3,263
	COLE	78	19	379	48	524	\$122,217
	FRANKLIN	70	19	247	63	399	\$92,364
	GASCONADE	5	3	22	7	37	\$9,453
	HOWARD	14	1	32	7	54	\$11,594
	KNOX	4	1	5	2	12	\$2,699
	LEWIS	13	2	19	3	37	\$7,171
	LINCOLN	72	13	178	38	301	\$69,304
	MACON	15	2	28	6	51	\$11,300
	MARION	64	9	152	27	252	\$55,082
	MONROE	10	3	18	1	32	\$7,378
	MONTGOMERY	12	10	43	14	79	\$18,188
	OSAGE	7	1	18	10	36	\$8,888
	PIKE	25	4	59	14	102	\$23,033
	RALLS	6	3	22	2	33	\$7,593
	RANDOLPH	50	9	130	22	211	\$46,697
	SCHUYLER	1	1	7	0	9	\$2,136
	SCOTLAND	2	1	4	5	12	\$2,990
	SHELBY	8	1	13	1	23	\$5,386
	WARREN	42	9	122	40	213	\$50,965
	NE TOTAL	820	179	2,468	443	3,910	\$894,405
SE REGION	BOLLINGER	19	10	41	21	91	\$21,609
	BUTLER	144	25	379	81	629	\$141,783
	CAPE GIRARDEAU	99	11	324	38	472	\$103,626
	CARTER	17	2	23	10	52	\$12,003
	CRAWFORD	50	27	132	26	235	\$54,131
	DENT	22	6	69	17	114	\$27,160
	DUNKLIN	245	37	281	50	613	\$135,170
	HOWELL	84	38	215	66	403	\$93,255

**TABLE 3
TEMPORARY ASSISTANCE FAMILIES AND PAYMENTS
MAY 2009**

		CHILD ONLY FAMILIES	EXEMPT FAMILIES	ONE PARENT FAMILIES	TWO PARENT FAMILIES	TOTAL FAMILIES	TOTAL PAYMENTS
SE REGION	IRON	20	4	47	13	84	\$18,278
	MADISON	24	5	50	21	100	\$19,709
	MARIES	7	4	22	6	39	\$8,816
	MISSISSIPPI	74	10	146	14	244	\$49,643
	NEW MADRID	99	7	152	32	290	\$59,112
	OREGON	41	8	53	15	117	\$25,638
	PEMISCOT	133	16	233	30	412	\$90,930
	PERRY	25	9	67	11	112	\$24,072
	PHELPS	57	30	186	40	313	\$72,636
	PULASKI	57	6	145	18	226	\$49,844
	REYNOLDS	11	4	30	9	54	\$13,417
	RIPLEY	53	17	91	34	195	\$44,982
	ST FRANCOIS	149	29	342	93	613	\$133,024
	STE GENEVIEVE	14	4	43	22	83	\$18,751
	SCOTT	182	29	341	41	593	\$124,432
	SHANNON	11	4	31	13	59	\$14,839
	STODDARD	70	18	110	23	221	\$46,688
	TEXAS	36	12	99	36	183	\$43,146
	WASHINGTON	72	21	138	52	283	\$66,797
	WAYNE	30	7	60	21	118	\$24,627
	SE TOTAL	1,845	400	3,850	853	6,948	\$1,538,118
SW REGION	BARRY	68	26	145	31	270	\$63,610
	BARTON	20	6	61	16	103	\$23,666
	BATES	23	4	45	13	85	\$20,484
	BENTON	44	11	88	40	183	\$40,990
	CAMDEN	32	6	113	29	180	\$41,637
	CEDAR	29	10	75	21	135	\$30,134
	CHRISTIAN	58	20	183	46	307	\$72,062
	DADE	13	2	30	5	50	\$11,811
	DALLAS	44	9	83	30	166	\$39,715
	DOUGLAS	18	4	74	24	120	\$28,736
	GREENE	324	87	1,100	175	1,686	\$393,966
	HENRY	30	16	121	35	202	\$45,792
	HICKORY	11	4	18	6	39	\$8,671
	JASPER	197	37	517	99	850	\$201,213
	LACLEDE	64	14	148	57	283	\$66,225
	LAWRENCE	53	13	112	36	214	\$52,897
	MCDONALD	59	9	87	20	175	\$42,830
	MILLER	43	18	114	18	193	\$43,807
	MONITEAU	12	1	57	6	76	\$16,844
	MORGAN	41	10	86	23	160	\$36,250
	NEWTON	78	19	163	35	295	\$67,107
	OZARK	14	14	48	13	89	\$21,580
	POLK	50	17	119	56	242	\$59,462
	ST CLAIR	13	8	45	20	86	\$21,433
	STONE	28	12	69	18	127	\$29,348
	TANEY	54	13	160	41	268	\$63,234
	VERNON	48	13	75	21	157	\$32,454
	WEBSTER	49	10	108	38	205	\$49,684
	WRIGHT	49	23	120	27	219	\$51,195
	SW TOTAL	1,566	436	4,164	999	7,165	\$1,676,837
KC REGION	CLAY	160	28	500	80	768	\$182,688
	JACKSON	1,600	201	4,606	379	6,786	\$1,558,820
	PLATTE	48	5	150	23	226	\$53,605
	KC TOTAL	1,808	234	5,256	482	7,780	\$1,795,113
STL REGION	JEFFERSON	119	21	564	108	812	\$189,260
	ST CHARLES	159	27	549	47	782	\$174,414
	ST LOUIS COUNTY	1,141	112	3,795	205	5,253	\$1,179,327
	ST LOUIS CITY	1,381	128	4,411	232	6,152	\$1,419,498
	STL TOTAL	2,800	288	9,319	592	12,999	\$2,962,499
STATEWIDE		9,648	1,689	27,075	3,765	42,177	\$9,625,463

**TABLE 4
TEMPORARY ASSISTANCE FAMILIES AND PERSONS RECEIVING CASH
MAY 2009**

		FAMILIES RECEIVING	CHILDREN RECEIVING	PARENTS/ CARETAKERS RECEIVING	TOTAL PERSONS RECEIVING
NW REGION	ANDREW	44	77	33	110
	ATCHISON	18	32	19	51
	BUCHANAN	831	1,436	682	2,118
	CALDWELL	63	111	63	174
	CARROLL	64	114	57	171
	CASS	469	792	421	1,213
	CHARITON	27	47	27	74
	CLINTON	80	137	70	207
	COOPER	108	198	115	313
	DAVIESS	37	62	31	93
	DE KALB	34	51	22	73
	GENTRY	18	29	13	42
	GRUNDY	54	99	51	150
	HARRISON	35	69	27	96
	HOLT	16	28	15	43
	JOHNSON	262	456	264	720
	LAFAYETTE	218	357	199	556
	LINN	60	95	59	154
	LIVINGSTON	101	178	85	263
	MERCER	12	20	11	31
	NODAWAY	69	114	69	183
	PETTIS	357	636	291	927
	PUTNAM	15	25	15	40
	RAY	165	282	147	429
	SALINE	176	292	152	444
	SULLIVAN	37	63	23	86
	WORTH	5	8	5	13
	NW TOTAL	3,375	5,808	2,966	8,774
NE REGION	ADAIR	67	122	58	180
	AUDRAIN	187	320	176	496
	BOONE	984	1,659	842	2,501
	CALLAWAY	240	397	219	616
	CLARK	15	21	10	31
	COLE	524	954	496	1,450
	FRANKLIN	399	704	393	1,097
	GASCONADE	37	66	39	105
	HOWARD	54	94	47	141
	KNOX	12	20	10	30
	LEWIS	37	54	27	81
	LINCOLN	301	540	267	807
	MACON	51	86	42	128
	MARION	252	430	215	645
	MONROE	32	53	25	78
	MONTGOMERY	79	140	83	223
	OSAGE	36	72	39	111
	PIKE	102	178	91	269
	RALLS	33	61	29	90
	RANDOLPH	211	351	185	536
	SCHUYLER	9	15	8	23
	SCOTLAND	12	24	15	39
	SHELBY	23	48	16	64
WARREN	213	380	211	591	
	NE TOTAL	3,910	6,789	3,543	10,332
SE REGION	BOLLINGER	91	167	93	260
	BUTLER	629	1,050	568	1,618
	CAPE GIRARDEAU	472	827	413	1,240
	CARTER	52	89	46	135
	CRAWFORD	235	396	212	608
	DENT	114	204	110	314
	DUNKLIN	613	1,090	419	1,509
	HOWELL	403	662	386	1,048

**TABLE 4
TEMPORARY ASSISTANCE FAMILIES AND PERSONS RECEIVING CASH
MAY 2009**

		FAMILIES RECEIVING	CHILDREN RECEIVING	PARENTS/ CARETAKERS RECEIVING	TOTAL PERSONS RECEIVING
SE REGION	IRON	84	139	77	216
	MADISON	100	154	98	252
	MARIES	39	62	38	100
	MISSISSIPPI	244	393	185	578
	NEW MADRID	290	480	224	704
	OREGON	117	199	92	291
	PEMISCOT	412	748	309	1,057
	PERRY	112	191	98	289
	PHELPS	313	532	298	830
	PULASKI	226	369	187	556
	REYNOLDS	54	99	52	151
	RIPLEY	195	343	178	521
	ST FRANCOIS	613	994	559	1,553
	STE GENEVIEVE	83	148	93	241
	SCOTT	593	997	454	1,451
	SHANNON	59	103	62	165
	STODDARD	221	369	176	545
	TEXAS	183	323	185	508
	WASHINGTON	283	488	264	752
	WAYNE	118	184	110	294
	SE TOTAL	6,948	11,800	5,986	17,786
SW REGION	BARRY	270	491	234	725
	BARTON	103	185	102	287
	BATES	85	161	75	236
	BENTON	183	298	179	477
	CAMDEN	180	309	179	488
	CEDAR	135	232	127	359
	CHRISTIAN	307	520	297	817
	DADE	50	83	42	125
	DALLAS	166	296	152	448
	DOUGLAS	120	223	127	350
	GREENE	1,686	2,865	1,540	4,405
	HENRY	202	327	207	534
	HICKORY	39	65	34	99
	JASPER	850	1,518	754	2,272
	LACLEDE	283	481	276	757
	LAWRENCE	214	393	200	593
	MCDONALD	175	341	137	478
	MILLER	193	320	169	489
	MONITEAU	76	129	70	199
	MORGAN	160	273	142	415
	NEWTON	295	538	252	790
	OZARK	89	145	92	237
	POLK	242	422	251	673
	ST CLAIR	86	167	94	261
	STONE	127	206	118	324
	TANEY	268	448	255	703
	VERNON	157	269	131	400
	WEBSTER	205	377	195	572
	WRIGHT	219	401	201	602
	SW TOTAL	7,165	12,483	6,632	19,115
KC REGION	CLAY	768	1,328	689	2,017
	JACKSON	6,786	11,831	5,567	17,398
	PLATTE	226	397	202	599
	KC TOTAL	7,780	13,556	6,458	20,014
STL REGION	JEFFERSON	812	1,341	801	2,142
	ST CHARLES	782	1,355	672	2,027
	ST LOUIS COUNTY	5,253	8,548	4,318	12,866
	ST LOUIS CITY	6,152	10,282	5,006	15,288
	STL TOTAL	12,999	21,526	10,797	32,323
STATEWIDE		42,177	71,962	36,382	108,344

**TABLE 5
WORK ACTIVITIES OF PERSONS RECEIVING TEMPORARY ASSISTANCE
AS OF MAY 31, 2009**

	TOTAL PERSONS ENROLLED	EDUCATION RELATED TO EMPLOYMENT	VOC EDUC AND TRAINING	CWEP/AWEP	ON-THE-JOB TRAINING	WAGE SUPP	JOB SEARCH/ READINESS	JOB ENTRY	OTHER
NW REGION	ANDREW	8	0	0	0	0	1	0	7
	ATCHISON	3	0	0	0	0	0	0	3
	BUCHANAN	55	1	1	1	0	23	24	7
	CALDWELL	18	1	0	0	0	6	9	2
	CARROLL	4	0	0	0	0	2	2	0
	CASS	90	5	7	0	0	58	22	11
	CHARITON	5	0	0	1	0	0	3	1
	CLINTON	15	0	0	0	0	3	1	12
	COOPER	22	1	0	0	0	8	15	0
	DAVISS	5	0	0	0	0	3	2	1
	DE KALB	7	0	0	0	0	2	1	5
	GENTRY	0	0	0	0	0	0	0	0
	GRUNDY	13	0	0	4	0	3	5	2
	HARRISON	5	0	0	0	0	0	3	2
	HOLT	6	0	0	0	0	0	4	2
	JOHNSON	58	0	0	4	0	16	18	25
	LAFAYETTE	28	0	1	4	0	9	13	2
	LINN	4	0	0	1	0	1	2	0
	LIVINGSTON	13	0	1	2	0	2	7	1
	MERCER	1	0	0	0	0	1	0	0
	NODAWAY	7	0	0	1	0	1	4	2
	PETTIS	53	2	6	3	0	16	17	25
	PUTNAM	2	0	0	0	0	0	1	1
	RAY	29	0	1	1	0	9	15	4
	SALINE	9	0	0	1	0	0	5	3
	SULLIVAN	1	0	0	0	0	0	1	0
	WORTH	0	0	0	0	0	0	0	0
	NW TOTAL	461	10	17	23	0	164	174	118
NE REGION	ADAIR	10	0	0	0	0	5	5	0
	AUDRAIN	51	0	3	0	0	28	6	17
	BOONE	192	6	11	1	0	114	53	20
	CALLAWAY	57	2	3	1	0	30	20	6
	CLARK	0	0	0	0	0	0	0	0
	COLE	39	0	3	2	0	14	23	2
	FRANKLIN	157	1	13	0	0	35	35	120
	GASCONADE	9	0	0	0	0	4	4	2
	HOWARD	13	0	0	0	0	4	9	0
	KNOX	2	0	0	0	0	0	2	0
	LEWIS	10	0	2	0	0	8	2	0
	LINCOLN	98	3	7	0	0	50	29	13
	MACON	13	1	0	0	0	9	6	0
	MARION	58	0	0	1	0	34	21	7
	MONROE	4	0	0	0	0	3	1	0
	MONTGOMERY	22	1	3	1	0	11	7	4
	OSAGE	3	0	0	0	0	1	2	0
	PIKE	21	0	1	2	0	12	6	3
	RALLS	7	0	0	0	0	4	2	2
	RANDOLPH	28	1	3	1	0	9	12	3
	SCHUYLER	0	0	0	0	0	0	0	0
	SCOTLAND	3	0	0	0	0	1	1	1
	SHELBY	7	0	0	0	0	2	5	0
	WARREN	51	2	5	0	0	27	20	6
	NE TOTAL	855	17	54	9	0	405	271	206
SE REGION	BOLLINGER	8	0	0	1	0	0	8	0
	BUTLER	116	4	12	0	0	60	42	8
	CAPE GIRARDEAU	53	0	4	1	0	4	44	3
	CARTER	17	0	0	0	0	3	9	7
	CRAWFORD	40	0	0	0	0	21	16	5
	DENT	24	0	2	0	0	13	10	0
	DUNKLIN	37	0	1	0	0	10	17	10
	HOWELL	43	2	1	0	0	17	25	0

NOTE: PARTICIPANTS MAY BE ENROLLED IN MORE THAN ONE ACTIVITY.

**TABLE 5
WORK ACTIVITIES OF PERSONS RECEIVING TEMPORARY ASSISTANCE
AS OF MAY 31, 2009**

		TOTAL PERSONS ENROLLED	EDUCATION RELATED TO EMPLOYMENT	VOC EDUC AND TRAINING	CWEP/AWEP	ON-THE-JOB TRAINING	WAGE SUPP	JOB SEARCH/ READINESS	JOB ENTRY	OTHER
SE REGION	IRON	13	1	0	0	0	0	2	9	1
	MADISON	9	0	1	0	0	0	1	7	1
	MARIES	5	0	0	1	0	0	1	2	1
	MISSISSIPPI	21	0	1	0	0	0	5	16	0
	NEW MADRID	22	0	0	0	0	0	6	13	3
	OREGON	13	0	3	1	0	0	6	6	0
	PEMISCOT	22	0	0	0	0	0	11	11	0
	PERRY	9	1	0	0	0	0	3	4	1
	PHELPS	57	0	4	0	0	0	20	26	12
	PULASKI	55	0	1	1	0	0	13	32	12
	REYNOLDS	8	0	0	0	0	0	3	4	1
	RIPLEY	23	1	1	0	0	0	7	16	0
	ST FRANCOIS	58	2	5	2	0	0	12	31	8
	STE GENEVIEVE	10	0	0	0	0	0	4	4	2
	SCOTT	39	0	3	4	0	0	5	29	1
	SHANNON	16	1	1	0	0	0	3	9	2
	STODDARD	14	0	0	2	0	0	3	9	1
	TEXAS	25	0	1	2	0	0	10	15	1
	WASHINGTON	68	0	1	4	0	0	26	36	13
	WAYNE	28	0	0	0	0	0	13	16	0
	SE TOTAL	853	12	42	19	0	0	282	466	93
SW REGION	BARRY	30	2	0	0	0	0	18	9	3
	BARTON	18	0	2	0	0	0	5	10	2
	BATES	19	0	0	0	0	0	12	7	2
	BENTON	39	2	2	2	0	0	13	21	4
	CAMDEN	44	4	2	0	0	0	13	25	3
	CEDAR	21	0	2	0	0	0	9	10	0
	CHRISTIAN	67	1	5	2	0	0	42	18	4
	DADE	6	1	1	0	0	0	4	1	0
	DALLAS	46	11	1	1	0	0	20	11	13
	DOUGLAS	19	1	1	0	0	0	6	10	1
	GREENE	344	5	20	3	0	0	207	106	26
	HENRY	42	3	3	2	0	0	15	21	1
	HICKORY	5	0	0	0	0	0	1	5	0
	JASPER	129	3	12	2	0	0	62	46	15
	LACLEDE	80	0	1	0	0	0	45	27	9
	LAWRENCE	39	0	0	0	0	0	20	7	13
	MCDONALD	29	0	1	0	0	0	21	8	3
	MILLER	27	0	0	0	0	0	12	16	3
	MONITEAU	13	0	0	0	0	0	5	7	2
	MORGAN	35	0	1	0	0	0	6	9	23
	NEWTON	48	1	4	1	0	0	20	15	14
	OZARK	18	0	0	0	0	0	8	10	0
	POLK	69	9	7	1	0	0	30	26	13
	ST CLAIR	9	0	0	0	0	0	4	4	1
	STONE	19	0	1	0	0	0	3	9	6
	TANEY	60	4	2	0	0	0	8	33	13
	VERNON	25	0	0	0	0	0	11	15	0
	WEBSTER	32	0	1	0	0	0	16	14	2
	WRIGHT	40	3	7	3	0	0	15	13	3
	SW TOTAL	1,372	50	76	17	0	0	651	513	179
KC REGION	CLAY	127	5	5	2	0	0	48	34	45
	JACKSON	1,301	53	122	7	1	0	243	186	806
	PLATTE	45	5	1	0	0	0	15	11	18
	KC TOTAL	1,473	63	128	9	1	0	306	231	869
STL REGION	JEFFERSON	164	1	21	1	0	0	47	56	57
	ST CHARLES	153	3	8	0	0	0	42	42	62
	ST LOUIS COUNTY	1,341	34	75	6	0	0	546	155	620
	ST LOUIS CITY	1,124	41	70	4	0	0	302	244	539
	STL TOTAL	2,782	79	174	11	0	0	937	497	1,278
STATEWIDE		7,796	231	491	88	1	0	2,745	2,152	2,743

NOTE: PARTICIPANTS MAY BE ENROLLED IN MORE THAN ONE ACTIVITY.

**TABLE 6
TEMPORARY ASSISTANCE REINVESTIGATIONS
MAY 2009**

		CASES AS OF END OF MONTH	REINS COMPLETED DURING MONTH	CASES OVERDUE FOR REIN	% OVERDUE FOR REIN
NW REGION	ANDREW	43	4	0	0.00%
	ATCHISON	18	2	0	0.00%
	BUCHANAN	763	89	0	0.00%
	CALDWELL	57	5	0	0.00%
	CARROLL	56	9	0	0.00%
	CASS	424	41	0	0.00%
	CHARITON	25	1	0	0.00%
	CLINTON	72	7	0	0.00%
	COOPER	100	9	0	0.00%
	DAVISS	34	7	0	0.00%
	DE KALB	34	3	0	0.00%
	GENTRY	17	3	0	0.00%
	GRUNDY	52	6	0	0.00%
	HARRISON	31	3	0	0.00%
	HOLT	16	0	0	0.00%
	JOHNSON	238	24	0	0.00%
	LAFAYETTE	194	32	0	0.00%
	LINN	53	5	0	0.00%
	LIVINGSTON	92	7	0	0.00%
	MERCER	10	0	0	0.00%
	NODAWAY	61	5	0	0.00%
	PETTIS	330	42	0	0.00%
	PUTNAM	15	4	0	0.00%
	RAY	151	10	0	0.00%
	SALINE	158	23	0	0.00%
	SULLIVAN	35	6	0	0.00%
	WORTH	4	0	0	0.00%
	NW TOTAL	3,083	347	0	0.00%
NE REGION	ADAIR	60	9	0	0.00%
	AUDRAIN	173	19	0	0.00%
	BOONE	913	118	0	0.00%
	CALLAWAY	223	36	0	0.00%
	CLARK	14	3	0	0.00%
	COLE	487	55	0	0.00%
	FRANKLIN	371	42	0	0.00%
	GASCONADE	34	7	0	0.00%
	HOWARD	49	6	0	0.00%
	KNOX	12	0	0	0.00%
	LEWIS	30	3	0	0.00%
	LINCOLN	283	31	0	0.00%
	MACON	46	11	0	0.00%
	MARION	228	25	0	0.00%
	MONROE	29	3	0	0.00%
	MONTGOMERY	64	6	0	0.00%
	OSAGE	34	5	0	0.00%
	PIKE	92	10	0	0.00%
	RALLS	30	5	0	0.00%
	RANDOLPH	197	29	0	0.00%
	SCHUYLER	9	1	0	0.00%
	SCOTLAND	10	2	0	0.00%
	SHELBY	23	4	0	0.00%
	WARREN	196	19	0	0.00%
	NE TOTAL	3,607	449	0	0.00%
SE REGION	BOLLINGER	88	7	0	0.00%
	BUTLER	579	80	0	0.00%
	CAPE GIRARDEAU	431	50	0	0.00%
	CARTER	48	11	0	0.00%
	CRAWFORD	220	22	0	0.00%
	DENT	105	14	0	0.00%
	DUNKLIN	561	78	0	0.00%
	HOWELL	372	42	0	0.00%

TABLE 6
TEMPORARY ASSISTANCE REINVESTIGATIONS
MAY 2009

		CASES AS OF END OF MONTH	REINS COMPLETED DURING MONTH	CASES OVERDUE FOR REIN	% OVERDUE FOR REIN
SE REGION	IRON	81	10	0	0.00%
	MADISON	86	12	0	0.00%
	MARIES	34	2	0	0.00%
	MISSISSIPPI	226	35	0	0.00%
	NEW MADRID	265	25	0	0.00%
	OREGON	108	20	0	0.00%
	PEMISCOT	390	52	0	0.00%
	PERRY	107	13	0	0.00%
	PHELPS	292	35	0	0.00%
	PULASKI	216	15	1	0.46%
	REYNOLDS	49	9	0	0.00%
	RIPLEY	184	20	1	0.54%
	ST FRANCOIS	555	68	0	0.00%
	STE GENEVIEVE	82	9	0	0.00%
	SCOTT	557	74	0	0.00%
	SHANNON	55	10	0	0.00%
	STODDARD	201	29	0	0.00%
	TEXAS	164	17	0	0.00%
	WASHINGTON	264	26	0	0.00%
	WAYNE	108	10	0	0.00%
	SE TOTAL	6,428	795	2	0.03%
SW REGION	BARRY	256	30	0	0.00%
	BARTON	91	10	0	0.00%
	BATES	79	10	0	0.00%
	BENTON	168	15	0	0.00%
	CAMDEN	157	22	0	0.00%
	CEDAR	123	17	0	0.00%
	CHRISTIAN	281	34	0	0.00%
	DADE	46	7	0	0.00%
	DALLAS	155	14	0	0.00%
	DOUGLAS	109	15	0	0.00%
	GREENE	1,558	179	1	0.06%
	HENRY	183	22	0	0.00%
	HICKORY	35	4	0	0.00%
	JASPER	783	108	0	0.00%
	LACLEDE	262	34	0	0.00%
	LAWRENCE	195	21	0	0.00%
	MCDONALD	167	15	0	0.00%
	MILLER	179	23	0	0.00%
	MONITEAU	69	8	0	0.00%
	MORGAN	147	15	0	0.00%
	NEWTON	274	42	0	0.00%
	OZARK	84	11	0	0.00%
	POLK	222	24	0	0.00%
	ST CLAIR	78	14	0	0.00%
	STONE	118	8	0	0.00%
	TANEY	245	23	0	0.00%
	VERNON	145	22	0	0.00%
WEBSTER	186	22	0	0.00%	
WRIGHT	209	20	0	0.00%	
	SW TOTAL	6,604	789	1	0.02%
KC REGION	CLAY	689	59	0	0.00%
	JACKSON	6,325	700	0	0.00%
	PLATTE	209	28	0	0.00%
	KC TOTAL	7,223	787	0	0.00%
STL REGION	JEFFERSON	750	70	0	0.00%
	ST CHARLES	725	97	0	0.00%
	ST LOUIS COUNTY	4,920	552	1	0.02%
	ST LOUIS CITY	5,821	695	3	0.05%
	STL TOTAL	12,216	1,414	4	0.03%
STATEWIDE		39,161	4,581	7	0.02%

This page is intentionally left blank.

MO HEALTHNET

This page is intentionally left blank.

**TABLE 7
MO HEALTHNET ELIGIBILITY
MAY 2009**

	NUMBER OR AMOUNT MAY-2009	NUMBER OR AMOUNT APR-2009	NUMBER OR AMOUNT MAR-2009	NUMBER OR AMOUNT MAY-2008	CHANGE FROM LAST MONTH	CHANGE FROM 2 MONTHS AGO	CHANGE FROM LAST YEAR
*** MHK/MHF/TMH							
APPLICATIONS RECEIVED	12,407	14,636	15,127	11,454	-15.2%	-18.0%	8.3%
APPLICATIONS APPROVED	8,687	10,514	10,852	7,818	-17.4%	-20.0%	11.1%
APPLICATIONS REJECTED	3,306	3,608	3,504	3,027	-8.4%	-5.7%	9.2%
APPLICATIONS PENDING	4,352	4,669	4,953	3,872	-6.8%	-12.1%	12.4%
MHK							
NON-CHIP POVERTY CHILDREN	194,225	192,564	184,773	177,246	0.9%	5.1%	9.6%
CHIP NON-PREMIUM CHILDREN	42,676	42,346	43,934	39,105	0.8%	-2.9%	9.1%
CHIP PREMIUM CHILDREN	21,825	21,069	22,666	19,918	3.6%	-3.7%	9.6%
MHF							
PARENTS/CARETAKERS	61,943	62,435	62,404	59,926	-0.8%	-0.7%	3.4%
CHILDREN	182,098	183,031	183,622	178,116	-0.5%	-0.8%	2.2%
TMH							
PARENTS/CARETAKERS	11,986	11,910	11,881	12,759	0.6%	0.9%	-6.1%
CHILDREN	28,961	29,184	29,323	28,998	-0.8%	-1.2%	-0.1%
TOTAL MHK/MHF/TMH							
FAMILIES	245,984	245,180	243,056	232,946	0.3%	1.2%	5.6%
PARENTS/CARETAKERS	73,929	74,345	74,285	72,685	-0.6%	-0.5%	1.7%
CHILDREN	469,785	468,194	464,318	443,383	0.3%	1.2%	6.0%
CASES CLOSED	8,167	8,799	9,889	8,582	-7.2%	-17.4%	-4.8%
*** NEWBORNS							
	21,588	21,578	21,929	23,814	0.0%	-1.6%	-9.3%
*** BCCT							
PERSONS	766	748	732	674	2.4%	4.6%	13.6%
PRESUMPTIVE ELIGIBILITY PERSONS	22	29	35	33	-24.1%	-37.1%	-33.3%
*** MPW							
APPLICATIONS RECEIVED	4,328	4,859	5,350	4,362	-10.9%	-19.1%	-0.8%
APPLICATIONS APPROVED	3,033	3,604	3,809	3,109	-15.8%	-20.4%	-2.4%
APPLICATIONS REJECTED	1,347	1,467	1,519	1,406	-8.2%	-11.3%	-4.2%
APPLICATIONS PENDING	953	989	1,189	948	-3.6%	-19.8%	0.5%
MO HEALTHNET FOR PREG WOMEN	27,351	27,467	27,226	26,558	-0.4%	0.5%	3.0%
EXTENDED WOMEN'S HEALTH	17,095	17,230	17,338	20,175	-0.8%	-1.4%	-15.3%
*** REFUGEE							
APPLICATIONS RECEIVED	49	33	50	38	48.5%	-2.0%	28.9%
APPLICATIONS APPROVED	42	37	49	27	13.5%	-14.3%	55.6%
APPLICATIONS REJECTED	1	0	1	1	0.0%	0.0%	0.0%
APPLICATIONS PENDING	7	1	5	15	600.0%	40.0%	-53.3%
CASES	243	254	279	155	-4.3%	-12.9%	56.8%
PERSONS	275	287	321	171	-4.2%	-14.3%	60.8%
TOTAL PAYMENTS	\$11,450	\$12,424	\$14,506	\$4,704	-7.8%	-21.1%	143.4%
CASES CLOSED	45	53	67	34	-15.1%	-32.8%	32.4%
*** SUPPLEMENTAL AID TO BLIND							
APPLICATIONS RECEIVED	117	120	98	105	-2.5%	19.4%	11.4%
APPLICATIONS APPROVED	19	13	15	20	46.2%	26.7%	-5.0%
APPLICATIONS REJECTED	96	101	79	93	-5.0%	21.5%	3.2%
APPLICATIONS PENDING	174	172	166	148	1.2%	4.8%	17.6%
PERSONS	792	791	794	781	0.1%	-0.3%	1.4%
TOTAL PAYMENTS	\$373,169	\$372,720	\$375,509	\$354,031	0.1%	-0.6%	5.4%
CASES CLOSED	11	18	23	19	-38.9%	-52.2%	-42.1%

**TABLE 7
MO HEALTHNET ELIGIBILITY
MAY 2009**

	NUMBER OR AMOUNT MAY-2009	NUMBER OR AMOUNT APR-2009	NUMBER OR AMOUNT MAR-2009	NUMBER OR AMOUNT MAY-2008	CHANGE FROM LAST MONTH	CHANGE FROM 2 MONTHS AGO	CHANGE FROM LAST YEAR
*** BLIND PENSION							
APPLICATIONS RECEIVED	148	161	167	149	-8.1%	-11.4%	-0.7%
APPLICATIONS APPROVED	41	54	45	36	-24.1%	-8.9%	13.9%
APPLICATIONS REJECTED	117	120	103	120	-2.5%	13.6%	-2.5%
APPLICATIONS PENDING	237	249	262	236	-4.8%	-9.5%	0.4%
PERSONS	2,991	2,978	2,959	2,882	0.4%	1.1%	3.8%
TOTAL PAYMENTS	\$1,820,165	\$1,812,248	\$1,798,608	\$1,655,624	0.4%	1.2%	9.9%
CASES CLOSED	31	27	35	30	14.8%	-11.4%	3.3%
*** MHABD							
APPLICATIONS RECEIVED	9,592	10,982	11,395	8,871	-12.7%	-15.8%	8.1%
APPLICATIONS APPROVED	4,794	5,847	5,714	4,720	-18.0%	-16.1%	1.6%
APPLICATIONS REJECTED	4,456	5,450	5,652	4,433	-18.2%	-21.2%	0.5%
APPLICATIONS PENDING	14,997	14,627	14,842	11,595	2.5%	1.0%	29.3%
SPENDDOWN PERSONS	23,152	21,914	22,242	20,774	5.6%	4.1%	11.4%
NON-SPENDDOWN PERSONS	160,631	160,769	162,108	156,953	-0.1%	-0.9%	2.3%
TWHA NON-PREMIUM PERSONS	215	221	207	168	-2.7%	3.9%	28.0%
TWHA PREMIUM PERSONS	857	831	824	453	3.1%	4.0%	89.2%
CASES CLOSED	3,271	4,069	4,092	3,604	-19.6%	-20.1%	-9.2%
*** MHCC							
APPLICATIONS RECEIVED	284	265	289	308	7.2%	-1.7%	-7.8%
APPLICATIONS APPROVED	255	226	241	265	12.8%	5.8%	-3.8%
DEPT. OF MENTAL HEALTH	1	0	0	0	0.0%	0.0%	0.0%
JUVENILE COURT	130	147	138	169	-11.6%	-5.8%	-23.1%
DIV. OF YOUTH SERVICES	101	69	97	79	46.4%	4.1%	27.8%
VOLUNTARY PLACEMENTS	23	10	6	17	130.0%	283.3%	35.3%
APPLICATIONS REJECTED	32	40	46	31	-20.0%	-30.4%	3.2%
APPLICATIONS PENDING	6	11	14	13	-45.5%	-57.1%	-53.8%
TOTAL PERSONS	1,427	1,451	1,489	1,608	-1.7%	-4.2%	-11.3%
DEPT. OF MENTAL HEALTH	14	15	15	11	-6.7%	-6.7%	27.3%
JUVENILE COURT	590	696	730	829	-15.2%	-19.2%	-28.8%
DIV. OF YOUTH SERVICES	744	677	677	700	9.9%	9.9%	6.3%
VOLUNTARY PLACEMENTS	79	63	67	68	25.4%	17.9%	16.2%
CASES CLOSED	160	283	257	279	-43.5%	-37.7%	-42.7%
DEPT. OF MENTAL HEALTH	0	2	1	1	0.0%	0.0%	0.0%
JUVENILE COURT	90	228	159	139	-60.5%	-43.4%	-35.3%
DIV. OF YOUTH SERVICES	58	46	83	127	26.1%	-30.1%	-54.3%
VOLUNTARY PLACEMENTS	12	7	14	12	71.4%	-14.3%	0.0%
*** NURSING CARE							
APPLICATIONS RECEIVED	232	281	318	262	-17.4%	-27.0%	-11.5%
APPLICATIONS APPROVED	173	239	247	215	-27.6%	-30.0%	-19.5%
APPLICATIONS REJECTED	47	62	67	62	-24.2%	-29.9%	-24.2%
APPLICATIONS PENDING	164	156	183	171	5.1%	-10.4%	-4.1%
TOTAL PERSONS	7,587	7,628	7,600	7,746	-0.5%	-0.2%	-2.1%
RCF-II	5,482	5,533	5,527	5,547	-0.9%	-0.8%	-1.2%
RCF-I	1,945	1,937	1,915	2,026	0.4%	1.6%	-4.0%
SNF-ICF	160	158	158	173	1.3%	1.3%	-7.5%
TOTAL PAYMENTS	\$1,875,981	\$1,884,227	\$1,875,908	\$1,911,657	-0.4%	0.0%	-1.9%
RCF-II	\$1,523,917	\$1,535,114	\$1,531,373	\$1,541,715	-0.7%	-0.5%	-1.2%
RCF-I	\$292,756	\$290,487	\$286,461	\$305,574	0.8%	2.2%	-4.2%
SNF-ICF	\$59,308	\$58,626	\$58,074	\$64,368	1.2%	2.1%	-7.9%
CASES CLOSED	162	164	159	156	-1.2%	1.9%	3.8%
*** SSI ONLY							
	444	451	456	497	-1.6%	-2.6%	-10.7%
*** SSI-SP							
PERSONS	129	130	132	144	-0.8%	-2.3%	-10.4%
TOTAL PAYMENTS	\$7,938	\$7,985	\$8,065	\$8,845	-0.6%	-1.6%	-10.3%

**TABLE 7
MO HEALTHNET ELIGIBILITY
MAY 2009**

	NUMBER OR AMOUNT MAY-2009	NUMBER OR AMOUNT APR-2009	NUMBER OR AMOUNT MAR-2009	NUMBER OR AMOUNT MAY-2008	CHANGE FROM LAST MONTH	CHANGE FROM 2 MONTHS AGO	CHANGE FROM LAST YEAR
*** SP ONLY							
PERSONS	40	40	41	46	0.0%	-2.4%	-13.0%
TOTAL PAYMENTS	\$4,890	\$4,890	\$4,957	\$6,267	0.0%	-1.4%	-22.0%
*** QMB							
APPLICATIONS RECEIVED	1,610	1,786	1,884	1,469	-9.9%	-14.5%	9.6%
APPLICATIONS APPROVED	700	839	815	728	-16.6%	-14.1%	-3.8%
APPLICATIONS REJECTED	825	983	1,071	790	-16.1%	-23.0%	4.4%
APPLICATIONS PENDING	913	855	934	728	6.8%	-2.2%	25.4%
PERSONS	11,944	12,800	11,194	10,606	-6.7%	6.7%	12.6%
CASES CLOSED	180	195	190	177	-7.7%	-5.3%	1.7%
*** SLMB							
APPLICATIONS RECEIVED	1,066	1,256	1,312	966	-15.1%	-18.8%	10.4%
APPLICATIONS APPROVED	383	489	439	386	-21.7%	-12.8%	-0.8%
APPLICATIONS REJECTED	670	796	818	616	-15.8%	-18.1%	8.8%
APPLICATIONS PENDING	601	595	643	483	1.0%	-6.5%	24.4%
PERSONS	15,771	15,763	15,583	14,446	0.1%	1.2%	9.2%
CASES CLOSED	235	284	288	191	-17.3%	-18.4%	23.0%
*** VENDOR CASES							
PERSONS	27,834	27,854	28,024	28,366	-0.1%	-0.7%	-1.9%
CASES CLOSED	857	867	972	958	-1.2%	-11.8%	-10.5%
*** PE FOR KIDS							
PERSONS	276	299	278	65	-7.7%	-0.7%	324.6%
*** UWHS							
APPLICATIONS RECEIVED	3,368	4,213	4,025	0	-20.1%	-16.3%	0.0%
APPLICATIONS APPROVED	2,107	2,531	2,317	0	-16.8%	-9.1%	0.0%
APPLICATIONS REJECTED	1,266	1,535	1,416	0	-17.5%	-10.6%	0.0%
APPLICATIONS PENDING	886	1,000	974	0	-11.4%	-9.0%	0.0%
PERSONS	8,279	6,558	4,435	0	26.2%	86.7%	0.0%
CASES CLOSED	324	359	709	0	-9.7%	-54.3%	0.0%

NOTE: NURSING CARE INCLUDES NC-GR AND NC-SAB ELIGIBLES AND PAYMENTS.

NOTE: MHK/MHF/TMH FAMILIES IS NOW AN UNDUPLICATED COUNT. SOME FAMILIES HAVE MEMBERS IN DIFFERENT CATEGORIES. PRIOR TO THE JANUARY 2007 MMR THE FAMILY WAS COUNTED IN EACH CATEGORY. THERE IS NO CHANGE IN THE COUNT OF CHILDREN OR PARENTS/CARETAKERS.

**TABLE 8
MO HEALTHNET ELIGIBILITY BY REGION FOR MAY 2009**

	NW REGION	NE REGION	SE REGION	SW REGION	KC REGION	STL REGION
*** MHK/MHF/TMH						
APPLICATIONS RECEIVED	1,324	1,374	1,734	2,808	2,211	2,956
APPLICATIONS APPROVED	881	966	1,265	1,887	1,581	2,107
APPLICATIONS REJECTED	449	368	406	775	564	744
APPLICATIONS PENDING	506	476	564	1,048	895	863
MHK						
NON-CHIP POVERTY CHILDREN	17,616	21,045	30,296	44,841	31,038	49,389
CHIP NON-PREMIUM CHILDREN	4,043	4,642	6,882	9,997	6,526	10,586
CHIP PREMIUM CHILDREN	2,328	2,712	3,554	5,119	3,335	4,777
MHF						
PARENTS/CARETAKERS	5,059	6,146	10,009	11,242	10,351	19,136
CHILDREN	14,964	17,539	28,276	33,792	33,055	54,472
TMH						
PARENTS/CARETAKERS	1,111	1,322	2,265	2,184	1,639	3,465
CHILDREN	2,635	2,844	4,672	5,302	4,659	8,849
TOTAL MHK/MHF/TMH						
FAMILIES	21,940	26,006	39,720	52,334	40,099	65,885
PARENTS/CARETAKERS	6,170	7,468	12,274	13,426	11,990	22,601
CHILDREN	41,586	48,782	73,680	99,051	78,613	128,073
CASES CLOSED	797	887	1,219	1,784	1,425	2,055
*** NEWBORNS	1,902	2,423	2,918	5,104	3,474	5,767
*** BCCT						
PERSONS	63	79	150	139	87	248
PRESUMPTIVE ELIGIBILITY PERSONS	6	6	2	2	2	4
*** MPW						
APPLICATIONS RECEIVED	445	435	581	949	846	1,072
APPLICATIONS APPROVED	325	317	469	649	535	738
APPLICATIONS REJECTED	150	129	124	283	330	331
APPLICATIONS PENDING	103	90	128	217	198	217
MO HEALTHNET FOR PREG WOMEN	2,770	3,234	4,383	6,321	4,379	6,264
EXTENDED WOMEN'S HEALTH	1,547	1,949	2,370	4,110	2,831	4,288
*** REFUGEE						
APPLICATIONS RECEIVED	0	4	0	0	19	26
APPLICATIONS APPROVED	0	3	0	0	18	21
APPLICATIONS REJECTED	0	0	0	0	1	0
APPLICATIONS PENDING	0	1	0	0	1	5
CASES	0	38	0	5	89	111
PERSONS	0	41	0	5	102	127
TOTAL PAYMENTS	\$0	\$5,228	\$0	\$544	\$2,062	\$3,616
CASES CLOSED	0	15	0	0	14	16
*** SUPPLEMENTAL AID TO BLIND						
APPLICATIONS RECEIVED	9	17	20	24	17	30
APPLICATIONS APPROVED	2	4	2	2	2	7
APPLICATIONS REJECTED	12	4	13	23	18	26
APPLICATIONS PENDING	17	24	33	33	35	32
PERSONS	63	63	123	151	109	283
TOTAL PAYMENTS	\$29,815	\$28,820	\$59,644	\$69,323	\$46,779	\$138,788
CASES CLOSED	1	0	0	2	2	6
*** BLIND PENSION						
APPLICATIONS RECEIVED	11	18	25	29	22	43
APPLICATIONS APPROVED	4	2	4	12	8	11
APPLICATIONS REJECTED	10	10	19	26	20	32
APPLICATIONS PENDING	23	26	40	42	56	50
PERSONS	290	302	421	521	606	851
TOTAL PAYMENTS	\$176,610	\$183,884	\$255,780	\$316,680	\$368,952	\$518,259
CASES CLOSED	5	2	3	8	6	7
*** MHABD						
APPLICATIONS RECEIVED	952	1,015	1,618	2,394	1,599	2,014
APPLICATIONS APPROVED	453	526	891	1,122	761	1,041
APPLICATIONS REJECTED	397	428	730	1,168	810	923
APPLICATIONS PENDING	1,482	1,688	2,510	3,252	2,771	3,294

**TABLE 8
MO HEALTHNET ELIGIBILITY BY REGION FOR MAY 2009**

	NW REGION	NE REGION	SE REGION	SW REGION	KC REGION	STL REGION
*** MHABD						
SPENDDOWN PERSONS	2,226	2,715	5,716	4,977	2,701	4,817
NON-SPENDDOWN PERSONS	14,186	16,444	35,408	34,685	19,217	40,691
TWHA NON-PREMIUM PERSONS	29	32	34	54	16	50
TWHA PREMIUM PERSONS	89	180	122	191	89	186
CASES CLOSED	300	366	599	779	606	621
*** MHCC						
APPLICATIONS RECEIVED	48	32	23	55	30	96
APPLICATIONS APPROVED	47	28	22	43	27	88
APPLICATIONS REJECTED	1	3	0	13	3	12
APPLICATIONS PENDING	0	0	1	1	0	4
PERSONS	78	140	216	204	349	440
CASES CLOSED	0	0	0	0	0	0
*** NURSING CARE						
APPLICATIONS RECEIVED	16	33	63	40	24	56
APPLICATIONS APPROVED	16	24	44	34	19	36
APPLICATIONS REJECTED	2	6	18	9	4	8
APPLICATIONS PENDING	12	33	58	21	13	27
PERSONS	645	1,008	1,926	1,413	978	1,617
RCF-II	364	721	1,445	1,057	670	1,225
RCF-I	268	282	454	344	232	365
SNF-ICF	13	5	27	12	76	27
TOTAL PAYMENTS	\$143,838	\$242,261	\$482,989	\$351,730	\$249,945	\$405,218
RCF-II	\$98,958	\$197,400	\$404,882	\$295,731	\$186,386	\$340,560
RCF-I	\$39,846	\$42,911	\$68,175	\$51,613	\$35,163	\$55,048
SNF/ICF	\$5,034	\$1,950	\$9,932	\$4,386	\$28,396	\$9,610
CASES CLOSED	16	29	46	29	15	27
*** SSI ONLY	38	33	113	74	16	170
*** SSI-SP						
PERSONS	14	15	37	26	8	29
TOTAL PAYMENTS	\$852	\$656	\$2,257	\$2,322	\$254	\$1,597
*** SP ONLY						
PERSONS	3	6	10	8	8	5
TOTAL PAYMENTS	\$662	\$221	\$1,538	\$1,257	\$952	\$260
*** QMB						
APPLICATIONS RECEIVED	177	147	335	393	269	289
APPLICATIONS APPROVED	87	67	159	185	108	94
APPLICATIONS REJECTED	80	60	157	211	149	168
APPLICATIONS PENDING	92	105	176	207	163	170
PERSONS	1,261	1,133	2,153	2,975	1,611	2,811
CASES CLOSED	25	16	41	44	19	35
*** SLMB						
APPLICATIONS RECEIVED	131	84	217	316	188	130
APPLICATIONS APPROVED	39	32	78	113	69	52
APPLICATIONS REJECTED	92	46	146	209	112	65
APPLICATIONS PENDING	71	71	123	146	130	60
PERSONS	1,548	1,586	3,225	4,299	2,203	2,910
CASES CLOSED	19	26	43	62	43	42
*** VENDOR CASES						
PERSONS	3,410	3,152	4,488	5,078	3,922	7,784
CASES CLOSED	81	96	170	183	119	208
*** PE FOR KIDS						
PERSONS	75	13	3	31	128	26
*** UWHS						
APPLICATIONS RECEIVED	368	501	440	718	679	662
APPLICATIONS APPROVED	197	344	314	382	392	478
APPLICATIONS REJECTED	119	198	125	328	293	203
APPLICATIONS PENDING	123	140	88	226	191	118
PERSONS	723	1,381	1,247	1,421	1,767	1,740
CASES CLOSED	32	52	49	77	76	38

**TABLE 9
MO HEALTHNET ELIGIBILITY BY REGION AND COUNTY FOR MAY 2009**

	NW ANDREW	NW ATCHISON	NW BUCHANAN	NW CALDWELL	NW CARROLL
*** MHK/MHF/TMH					
APPLICATIONS RECEIVED	30	10	404	22	19
APPLICATIONS APPROVED	15	10	256	10	13
APPLICATIONS REJECTED	6	3	163	8	3
APPLICATIONS PENDING	11	2	159	14	8
MHK					
NON-CHIP POVERTY CHILDREN	356	135	3,251	256	332
CHIP NON-PREMIUM CHILDREN	100	35	651	60	107
CHIP PREMIUM CHILDREN	43	22	316	38	34
MHF					
PARENTS/CARETAKERS	75	37	1,190	112	124
CHILDREN	262	103	3,776	297	294
TMH					
PARENTS/CARETAKERS	17	5	201	24	20
CHILDREN	45	10	543	44	35
TOTAL MHK/MHF/TMH					
FAMILIES	462	175	4,576	344	417
PARENTS/CARETAKERS	92	42	1,391	136	144
CHILDREN	806	305	8,537	695	802
CASES CLOSED	17	5	189	15	21
*** NEWBORNS	38	15	402	35	18
*** BCCT					
PERSONS	1	0	21	0	0
PRESUMPTIVE ELIGIBILITY PERSONS	0	0	5	0	0
*** MPW					
APPLICATIONS RECEIVED	5	7	139	9	7
APPLICATIONS APPROVED	3	4	97	3	7
APPLICATIONS REJECTED	0	2	66	4	1
APPLICATIONS PENDING	1	2	32	3	1
MO HEALTHNET FOR PREG WOMEN	48	23	635	40	41
EXTENDED WOMEN'S HEALTH	28	11	319	27	17
*** REFUGEE					
APPLICATIONS RECEIVED	0	0	0	0	0
APPLICATIONS APPROVED	0	0	0	0	0
APPLICATIONS REJECTED	0	0	0	0	0
APPLICATIONS PENDING	0	0	0	0	0
CASES	0	0	0	0	0
PERSONS	0	0	0	0	0
TOTAL PAYMENTS	\$0	\$0	\$0	\$0	\$0
CASES CLOSED	0	0	0	0	0
*** SUPPLEMENTAL AID TO BLIND					
APPLICATIONS RECEIVED	0	0	4	0	0
APPLICATIONS APPROVED	0	0	0	0	0
APPLICATIONS REJECTED	0	0	3	1	0
APPLICATIONS PENDING	0	0	5	0	0
PERSONS	2	0	12	3	1
TOTAL PAYMENTS	\$861	\$0	\$5,285	\$1,222	\$318
CASES CLOSED	0	0	0	0	0
*** BLIND PENSION					
APPLICATIONS RECEIVED	0	0	6	0	0
APPLICATIONS APPROVED	0	0	1	0	0
APPLICATIONS REJECTED	0	0	2	0	0
APPLICATIONS PENDING	0	0	8	1	0
PERSONS	9	4	52	2	7
TOTAL PAYMENTS	\$5,481	\$2,436	\$31,668	\$1,218	\$4,263
CASES CLOSED	0	0	1	0	0
*** MHABD					
APPLICATIONS RECEIVED	23	11	211	19	29
APPLICATIONS APPROVED	10	5	82	7	16
APPLICATIONS REJECTED	6	7	81	7	10
APPLICATIONS PENDING	42	15	331	26	51

**TABLE 9
MO HEALTHNET ELIGIBILITY BY REGION AND COUNTY FOR MAY 2009**

	NW ANDREW	NW ATCHISON	NW BUCHANAN	NW CALDWELL	NW CARROLL
*** MHABD					
SPENDDOWN PERSONS	43	30	416	18	70
NON-SPENDDOWN PERSONS	315	177	3,039	232	332
TWHA NON-PREMIUM PERSONS	1	2	4	3	2
TWHA PREMIUM PERSONS	3	2	12	2	1
CASES CLOSED	4	0	60	1	8
*** MHCC					
APPLICATIONS RECEIVED	0	0	45	0	0
APPLICATIONS APPROVED	0	0	44	0	0
APPLICATIONS REJECTED	0	0	1	0	0
APPLICATIONS PENDING	0	0	0	0	0
PERSONS	0	0	13	0	0
CASES CLOSED	0	0	0	0	0
*** NURSING CARE					
APPLICATIONS RECEIVED	0	0	3	0	0
APPLICATIONS APPROVED	0	0	6	0	0
APPLICATIONS REJECTED	0	0	1	0	0
APPLICATIONS PENDING	0	0	1	1	0
PERSONS	4	1	185	5	2
RCF-II	3	0	107	5	2
RCF-I	1	1	78	0	0
SNF-ICF	0	0	0	0	0
TOTAL PAYMENTS	\$939	\$156	\$41,188	\$1,310	\$584
RCF-II	\$876	\$0	\$29,986	\$1,310	\$584
RCF-I	\$63	\$156	\$11,202	\$0	\$0
SNF/ICF	\$0	\$0	\$0	\$0	\$0
CASES CLOSED	0	0	4	0	0
*** SSI ONLY	1	0	5	0	1
*** SSI-SP					
PERSONS	0	0	4	0	0
TOTAL PAYMENTS	\$0	\$0	\$187	\$0	\$0
*** SP ONLY					
PERSONS	0	0	0	1	0
TOTAL PAYMENTS	\$0	\$0	\$0	\$609	\$0
*** QMB					
APPLICATIONS RECEIVED	2	4	18	7	1
APPLICATIONS APPROVED	0	3	12	2	1
APPLICATIONS REJECTED	0	0	6	4	2
APPLICATIONS PENDING	2	2	5	5	0
PERSONS	29	19	229	17	19
CASES CLOSED	1	2	3	0	0
*** SLMB					
APPLICATIONS RECEIVED	2	4	7	6	0
APPLICATIONS APPROVED	0	0	3	2	0
APPLICATIONS REJECTED	2	3	2	3	2
APPLICATIONS PENDING	0	2	3	5	0
PERSONS	29	26	208	27	27
CASES CLOSED	0	0	3	0	1
*** VENDOR CASES					
PERSONS	97	46	422	40	69
CASES CLOSED	4	1	14	0	3
*** PE FOR KIDS					
PERSONS	0	0	49	4	0
*** UWHS					
APPLICATIONS RECEIVED	3	1	43	9	13
APPLICATIONS APPROVED	3	0	6	3	4
APPLICATIONS REJECTED	1	1	11	1	6
APPLICATIONS PENDING	1	0	18	5	6
PERSONS	20	0	29	16	36
CASES CLOSED	0	0	2	1	2

**TABLE 9
MO HEALTHNET ELIGIBILITY BY REGION AND COUNTY FOR MAY 2009**

	NW CASS	NW CHARITON	NW CLINTON	NW COOPER	NW DAVISS
*** MHK/MHF/TMH					
APPLICATIONS RECEIVED	150	9	42	30	13
APPLICATIONS APPROVED	114	8	24	17	10
APPLICATIONS REJECTED	57	1	12	9	5
APPLICATIONS PENDING	56	2	19	9	3
MHK					
NON-CHIP POVERTY CHILDREN	2,485	186	549	511	271
CHIP NON-PREMIUM CHILDREN	615	53	105	107	77
CHIP PREMIUM CHILDREN	427	28	53	73	54
MHF					
PARENTS/CARETAKERS	773	59	102	139	66
CHILDREN	2,092	183	336	408	233
TMH					
PARENTS/CARETAKERS	160	8	21	43	21
CHILDREN	364	27	66	89	50
TOTAL MHK/MHF/TMH					
FAMILIES	3,106	252	574	649	325
PARENTS/CARETAKERS	933	67	123	182	87
CHILDREN	5,983	477	1,109	1,188	685
CASES CLOSED	105	8	25	9	7
*** NEWBORNS	265	31	52	55	27
*** BCCT					
PERSONS	8	1	0	4	0
PRESUMPTIVE ELIGIBILITY PERSONS	0	0	0	0	0
*** MPW					
APPLICATIONS RECEIVED	56	3	13	6	7
APPLICATIONS APPROVED	46	2	5	6	7
APPLICATIONS REJECTED	16	0	2	1	1
APPLICATIONS PENDING	12	1	6	0	1
MO HEALTHNET FOR PREG WOMEN	360	28	81	79	37
EXTENDED WOMEN'S HEALTH	221	22	44	52	34
*** REFUGEE					
APPLICATIONS RECEIVED	0	0	0	0	0
APPLICATIONS APPROVED	0	0	0	0	0
APPLICATIONS REJECTED	0	0	0	0	0
APPLICATIONS PENDING	0	0	0	0	0
CASES	0	0	0	0	0
PERSONS	0	0	0	0	0
TOTAL PAYMENTS	\$0	\$0	\$0	\$0	\$0
CASES CLOSED	0	0	0	0	0
*** SUPPLEMENTAL AID TO BLIND					
APPLICATIONS RECEIVED	1	0	0	0	0
APPLICATIONS APPROVED	0	0	0	0	0
APPLICATIONS REJECTED	3	0	0	0	0
APPLICATIONS PENDING	4	1	0	0	0
PERSONS	8	0	1	2	2
TOTAL PAYMENTS	\$3,934	\$0	\$609	\$804	\$1,218
CASES CLOSED	0	0	0	0	1
*** BLIND PENSION					
APPLICATIONS RECEIVED	1	0	0	0	0
APPLICATIONS APPROVED	1	0	0	0	0
APPLICATIONS REJECTED	3	0	0	0	0
APPLICATIONS PENDING	3	1	0	0	0
PERSONS	39	3	6	5	2
TOTAL PAYMENTS	\$23,751	\$1,827	\$3,654	\$3,045	\$1,218
CASES CLOSED	1	0	0	0	0
*** MHABD					
APPLICATIONS RECEIVED	122	5	29	26	8
APPLICATIONS APPROVED	71	3	13	17	6
APPLICATIONS REJECTED	68	1	9	3	7
APPLICATIONS PENDING	174	12	30	56	13

**TABLE 9
MO HEALTHNET ELIGIBILITY BY REGION AND COUNTY FOR MAY 2009**

	NW CASS	NW CHARITON	NW CLINTON	NW COOPER	NW DAVISS
*** MHABD					
SPENDDOWN PERSONS	232	42	41	101	35
NON-SPENDDOWN PERSONS	1,308	246	303	428	174
TWHA NON-PREMIUM PERSONS	2	0	0	1	0
TWHA PREMIUM PERSONS	6	1	1	9	1
CASES CLOSED	32	6	8	6	4
*** MHCC					
APPLICATIONS RECEIVED	0	0	0	0	0
APPLICATIONS APPROVED	0	0	0	0	0
APPLICATIONS REJECTED	0	0	0	0	0
APPLICATIONS PENDING	0	0	0	0	0
PERSONS	4	0	0	0	1
CASES CLOSED	0	0	0	0	0
*** NURSING CARE					
APPLICATIONS RECEIVED	0	1	0	0	0
APPLICATIONS APPROVED	0	0	0	0	0
APPLICATIONS REJECTED	0	0	0	0	0
APPLICATIONS PENDING	1	2	0	0	0
PERSONS	30	3	5	8	2
RCF-II	18	2	2	7	2
RCF-I	10	1	3	1	0
SNF-ICF	2	0	0	0	0
TOTAL PAYMENTS	\$6,753	\$740	\$920	\$1,804	\$448
RCF-II	\$4,413	\$584	\$584	\$1,758	\$448
RCF-I	\$1,560	\$156	\$336	\$46	\$0
SNF/ICF	\$780	\$0	\$0	\$0	\$0
CASES CLOSED	2	0	0	0	0
*** SSI ONLY	4	0	0	0	1
*** SSI-SP					
PERSONS	3	1	0	0	0
TOTAL PAYMENTS	\$443	\$16	\$0	\$0	\$0
*** SP ONLY					
PERSONS	1	0	0	0	0
TOTAL PAYMENTS	\$19	\$0	\$0	\$0	\$0
*** QMB					
APPLICATIONS RECEIVED	15	0	1	11	1
APPLICATIONS APPROVED	6	0	2	2	1
APPLICATIONS REJECTED	14	0	0	4	0
APPLICATIONS PENDING	10	1	0	10	0
PERSONS	135	18	23	45	16
CASES CLOSED	1	0	0	0	1
*** SLMB					
APPLICATIONS RECEIVED	13	0	1	11	2
APPLICATIONS APPROVED	9	0	1	3	1
APPLICATIONS REJECTED	10	0	0	3	0
APPLICATIONS PENDING	8	0	0	10	1
PERSONS	221	21	31	54	18
CASES CLOSED	1	1	1	1	0
*** VENDOR CASES					
PERSONS	473	108	119	103	16
CASES CLOSED	10	2	2	3	0
*** PE FOR KIDS					
PERSONS	0	0	0	0	0
*** UWHS					
APPLICATIONS RECEIVED	36	1	16	10	3
APPLICATIONS APPROVED	23	0	13	10	3
APPLICATIONS REJECTED	14	0	4	0	0
APPLICATIONS PENDING	10	1	3	1	0
PERSONS	84	3	40	33	6
CASES CLOSED	6	0	4	0	1

**TABLE 9
MO HEALTHNET ELIGIBILITY BY REGION AND COUNTY FOR MAY 2009**

	NW DE KALB	NW GENTRY	NW GRUNDY	NW HARRISON	NW HOLT
*** MHK/MHF/TMH					
APPLICATIONS RECEIVED	17	12	18	16	6
APPLICATIONS APPROVED	19	2	13	10	2
APPLICATIONS REJECTED	6	4	8	4	1
APPLICATIONS PENDING	7	5	7	6	2
MHK					
NON-CHIP POVERTY CHILDREN	286	197	391	440	132
CHIP NON-PREMIUM CHILDREN	52	51	95	101	36
CHIP PREMIUM CHILDREN	63	37	36	74	29
MHF					
PARENTS/CARETAKERS	48	18	91	58	36
CHILDREN	193	104	264	231	104
TMH					
PARENTS/CARETAKERS	18	10	26	21	3
CHILDREN	40	32	63	50	23
TOTAL MHK/MHF/TMH					
FAMILIES	335	203	424	451	169
PARENTS/CARETAKERS	66	28	117	79	39
CHILDREN	634	421	849	896	324
CASES CLOSED	11	9	21	15	3
*** NEWBORNS	30	27	42	40	16
*** BCCT					
PERSONS	2	0	0	2	1
PRESUMPTIVE ELIGIBILITY PERSONS	0	0	1	0	0
*** MPW					
APPLICATIONS RECEIVED	7	4	3	8	1
APPLICATIONS APPROVED	7	3	5	9	1
APPLICATIONS REJECTED	0	0	0	2	0
APPLICATIONS PENDING	1	2	1	0	0
MO HEALTHNET FOR PREG WOMEN	42	19	60	59	21
EXTENDED WOMEN'S HEALTH	20	17	32	42	13
*** REFUGEE					
APPLICATIONS RECEIVED	0	0	0	0	0
APPLICATIONS APPROVED	0	0	0	0	0
APPLICATIONS REJECTED	0	0	0	0	0
APPLICATIONS PENDING	0	0	0	0	0
CASES	0	0	0	0	0
PERSONS	0	0	0	0	0
TOTAL PAYMENTS	\$0	\$0	\$0	\$0	\$0
CASES CLOSED	0	0	0	0	0
*** SUPPLEMENTAL AID TO BLIND					
APPLICATIONS RECEIVED	0	0	0	0	0
APPLICATIONS APPROVED	0	0	0	0	0
APPLICATIONS REJECTED	0	0	0	0	0
APPLICATIONS PENDING	0	0	0	0	0
PERSONS	0	0	2	1	1
TOTAL PAYMENTS	\$0	\$0	\$1,135	\$578	\$409
CASES CLOSED	0	0	0	0	0
*** BLIND PENSION					
APPLICATIONS RECEIVED	0	0	0	0	0
APPLICATIONS APPROVED	0	0	0	1	0
APPLICATIONS REJECTED	0	0	0	0	0
APPLICATIONS PENDING	0	0	0	0	0
PERSONS	7	4	0	6	2
TOTAL PAYMENTS	\$4,263	\$2,436	\$0	\$3,654	\$1,218
CASES CLOSED	0	0	0	0	0
*** MHABD					
APPLICATIONS RECEIVED	25	8	34	19	5
APPLICATIONS APPROVED	12	4	9	6	4
APPLICATIONS REJECTED	10	5	9	4	5
APPLICATIONS PENDING	24	11	50	23	8

**TABLE 9
MO HEALTHNET ELIGIBILITY BY REGION AND COUNTY FOR MAY 2009**

	NW DE KALB	NW GENTRY	NW GRUNDY	NW HARRISON	NW HOLT
*** MHABD					
SPENDDOWN PERSONS	33	60	60	74	20
NON-SPENDDOWN PERSONS	268	202	372	299	124
TWHA NON-PREMIUM PERSONS	0	4	0	0	1
TWHA PREMIUM PERSONS	0	0	4	5	1
CASES CLOSED	4	2	10	9	1
*** MHCC					
APPLICATIONS RECEIVED	0	0	0	0	0
APPLICATIONS APPROVED	0	0	0	0	0
APPLICATIONS REJECTED	0	0	0	0	0
APPLICATIONS PENDING	0	0	0	0	0
PERSONS	1	0	0	0	0
CASES CLOSED	0	0	0	0	0
*** NURSING CARE					
APPLICATIONS RECEIVED	1	0	1	0	0
APPLICATIONS APPROVED	2	0	0	0	0
APPLICATIONS REJECTED	1	0	0	0	0
APPLICATIONS PENDING	0	0	1	0	0
PERSONS	27	0	19	11	0
RCF-II	18	0	9	5	0
RCF-I	9	0	10	6	0
SNF-ICF	0	0	0	0	0
TOTAL PAYMENTS	\$6,388	\$0	\$3,418	\$2,002	\$0
RCF-II	\$4,984	\$0	\$1,975	\$1,241	\$0
RCF-I	\$1,404	\$0	\$1,443	\$761	\$0
SNF/ICF	\$0	\$0	\$0	\$0	\$0
CASES CLOSED	0	0	0	0	0
*** SSI ONLY	1	2	2	0	1
*** SSI-SP					
PERSONS	0	0	0	2	0
TOTAL PAYMENTS	\$0	\$0	\$0	\$24	\$0
*** SP ONLY					
PERSONS	0	0	0	0	0
TOTAL PAYMENTS	\$0	\$0	\$0	\$0	\$0
*** QMB					
APPLICATIONS RECEIVED	8	2	16	0	2
APPLICATIONS APPROVED	2	2	5	0	0
APPLICATIONS REJECTED	1	0	4	0	1
APPLICATIONS PENDING	5	1	8	0	2
PERSONS	23	13	26	31	7
CASES CLOSED	3	0	1	0	1
*** SLMB					
APPLICATIONS RECEIVED	4	0	7	0	2
APPLICATIONS APPROVED	0	0	1	0	0
APPLICATIONS REJECTED	1	0	4	0	1
APPLICATIONS PENDING	3	0	3	0	2
PERSONS	42	9	52	45	8
CASES CLOSED	0	0	0	0	0
*** VENDOR CASES					
PERSONS	60	77	100	78	58
CASES CLOSED	2	2	1	2	1
*** PE FOR KIDS					
PERSONS	2	0	0	1	3
*** UWHS					
APPLICATIONS RECEIVED	9	1	1	3	0
APPLICATIONS APPROVED	2	0	0	5	0
APPLICATIONS REJECTED	4	1	0	1	0
APPLICATIONS PENDING	6	0	1	0	0
PERSONS	9	6	1	15	1
CASES CLOSED	0	1	0	0	0

**TABLE 9
MO HEALTHNET ELIGIBILITY BY REGION AND COUNTY FOR MAY 2009**

	NW JOHNSON	NW LAFAYETTE	NW LINN	NW LIVINGSTON	NW MERCER
*** MHK/MHF/TMH					
APPLICATIONS RECEIVED	93	51	23	34	5
APPLICATIONS APPROVED	58	41	11	25	5
APPLICATIONS REJECTED	31	17	13	10	2
APPLICATIONS PENDING	34	11	10	12	3
MHK					
NON-CHIP POVERTY CHILDREN	1,302	1,084	500	544	104
CHIP NON-PREMIUM CHILDREN	265	257	111	121	25
CHIP PREMIUM CHILDREN	197	141	58	74	29
MHF					
PARENTS/CARETAKERS	441	323	100	132	16
CHILDREN	1,083	870	305	383	72
TMH					
PARENTS/CARETAKERS	97	70	27	33	8
CHILDREN	202	186	58	76	16
TOTAL MHK/MHF/TMH					
FAMILIES	1,625	1,356	530	637	127
PARENTS/CARETAKERS	538	393	127	165	24
CHILDREN	3,049	2,538	1,032	1,198	246
CASES CLOSED	49	37	16	18	4
*** NEWBORNS	172	136	58	45	14
*** BCCT					
PERSONS	0	3	4	1	0
PRESUMPTIVE ELIGIBILITY PERSONS	0	0	0	0	0
*** MPW					
APPLICATIONS RECEIVED	25	18	8	9	0
APPLICATIONS APPROVED	18	17	7	10	0
APPLICATIONS REJECTED	5	2	2	1	0
APPLICATIONS PENDING	5	3	1	1	0
MO HEALTHNET FOR PREG WOMEN	206	159	76	83	19
EXTENDED WOMEN'S HEALTH	134	103	36	44	7
*** REFUGEE					
APPLICATIONS RECEIVED	0	0	0	0	0
APPLICATIONS APPROVED	0	0	0	0	0
APPLICATIONS REJECTED	0	0	0	0	0
APPLICATIONS PENDING	0	0	0	0	0
CASES	0	0	0	0	0
PERSONS	0	0	0	0	0
TOTAL PAYMENTS	\$0	\$0	\$0	\$0	\$0
CASES CLOSED	0	0	0	0	0
*** SUPPLEMENTAL AID TO BLIND					
APPLICATIONS RECEIVED	2	1	0	0	0
APPLICATIONS APPROVED	0	0	0	0	0
APPLICATIONS REJECTED	1	3	0	1	0
APPLICATIONS PENDING	2	1	1	1	0
PERSONS	5	2	0	0	1
TOTAL PAYMENTS	\$1,516	\$1,218	\$0	\$0	\$591
CASES CLOSED	0	0	0	0	0
*** BLIND PENSION					
APPLICATIONS RECEIVED	1	1	0	0	1
APPLICATIONS APPROVED	0	1	0	0	0
APPLICATIONS REJECTED	1	2	0	1	0
APPLICATIONS PENDING	1	2	1	1	2
PERSONS	18	22	6	14	2
TOTAL PAYMENTS	\$10,962	\$13,398	\$3,654	\$8,526	\$1,218
CASES CLOSED	0	1	0	0	0
*** MHABD					
APPLICATIONS RECEIVED	69	39	31	24	9
APPLICATIONS APPROVED	17	20	15	17	8
APPLICATIONS REJECTED	36	17	12	7	5
APPLICATIONS PENDING	100	64	35	52	6

**TABLE 9
MO HEALTHNET ELIGIBILITY BY REGION AND COUNTY FOR MAY 2009**

	NW JOHNSON	NW LAFAYETTE	NW LINN	NW LIVINGSTON	NW MERCER
*** MHABD					
SPENDDOWN PERSONS	104	160	62	59	23
NON-SPENDDOWN PERSONS	864	743	440	479	122
TWHA NON-PREMIUM PERSONS	1	2	0	0	1
TWHA PREMIUM PERSONS	9	5	5	1	0
CASES CLOSED	21	11	10	14	3
*** MHCC					
APPLICATIONS RECEIVED	0	0	0	0	0
APPLICATIONS APPROVED	0	0	0	0	0
APPLICATIONS REJECTED	0	0	0	0	0
APPLICATIONS PENDING	0	0	0	0	0
PERSONS	1	50	0	0	0
CASES CLOSED	0	0	0	0	0
*** NURSING CARE					
APPLICATIONS RECEIVED	1	0	0	2	1
APPLICATIONS APPROVED	1	0	0	3	1
APPLICATIONS REJECTED	0	0	0	0	0
APPLICATIONS PENDING	0	0	0	3	0
PERSONS	34	7	12	69	13
RCF-II	6	3	3	51	9
RCF-I	28	4	9	8	4
SNF-ICF	0	0	0	10	0
TOTAL PAYMENTS	\$6,005	\$1,318	\$2,280	\$18,622	\$3,197
RCF-II	\$1,637	\$694	\$876	\$13,476	\$2,573
RCF-I	\$4,368	\$624	\$1,404	\$1,246	\$624
SNF/ICF	\$0	\$0	\$0	\$3,900	\$0
CASES CLOSED	1	0	0	4	0
*** SSI ONLY	3	1	0	4	0
*** SSI-SP					
PERSONS	0	3	0	0	0
TOTAL PAYMENTS	\$0	\$133	\$0	\$0	\$0
*** SP ONLY					
PERSONS	0	1	0	0	0
TOTAL PAYMENTS	\$0	\$34	\$0	\$0	\$0
*** QMB					
APPLICATIONS RECEIVED	9	7	10	8	8
APPLICATIONS APPROVED	5	5	5	3	4
APPLICATIONS REJECTED	3	2	7	4	3
APPLICATIONS PENDING	3	1	6	4	1
PERSONS	74	70	47	50	13
CASES CLOSED	2	1	1	0	1
*** SLMB					
APPLICATIONS RECEIVED	6	7	10	4	8
APPLICATIONS APPROVED	2	1	4	0	2
APPLICATIONS REJECTED	2	7	9	4	5
APPLICATIONS PENDING	2	1	6	3	1
PERSONS	91	87	52	74	14
CASES CLOSED	1	1	0	1	0
*** VENDOR CASES					
PERSONS	182	270	97	113	22
CASES CLOSED	2	5	0	6	1
*** PE FOR KIDS					
PERSONS	0	3	0	0	0
*** UWHS					
APPLICATIONS RECEIVED	23	33	15	29	0
APPLICATIONS APPROVED	16	19	7	16	0
APPLICATIONS REJECTED	10	15	2	6	0
APPLICATIONS PENDING	9	6	8	12	0
PERSONS	66	77	20	51	3
CASES CLOSED	5	1	1	1	0

**TABLE 9
MO HEALTHNET ELIGIBILITY BY REGION AND COUNTY FOR MAY 2009**

	NW NODAWAY	NW PETTIS	NW PUTNAM	NW RAY	NW SALINE
*** MHK/MHF/TMH					
APPLICATIONS RECEIVED	30	146	13	43	69
APPLICATIONS APPROVED	22	91	7	35	50
APPLICATIONS REJECTED	9	39	6	13	13
APPLICATIONS PENDING	9	64	6	13	26
MHK					
NON-CHIP POVERTY CHILDREN	347	1,922	148	675	892
CHIP NON-PREMIUM CHILDREN	75	446	46	134	212
CHIP PREMIUM CHILDREN	45	209	52	67	97
MHF					
PARENTS/CARETAKERS	80	485	26	215	253
CHILDREN	254	1,514	70	595	696
TMH					
PARENTS/CARETAKERS	12	93	17	64	77
CHILDREN	28	255	40	125	142
TOTAL MHK/MHF/TMH					
FAMILIES	423	2,218	189	851	1,119
PARENTS/CARETAKERS	92	578	43	279	330
CHILDREN	749	4,346	356	1,596	2,039
CASES CLOSED	12	97	10	31	44
*** NEWBORNS	71	139	18	66	56
*** BCCT					
PERSONS	2	5	1	0	5
PRESUMPTIVE ELIGIBILITY PERSONS	0	0	0	0	0
*** MPW					
APPLICATIONS RECEIVED	7	46	4	17	21
APPLICATIONS APPROVED	5	26	5	14	13
APPLICATIONS REJECTED	3	20	1	4	8
APPLICATIONS PENDING	2	15	1	4	5
MO HEALTHNET FOR PREG WOMEN	72	268	23	136	114
EXTENDED WOMEN'S HEALTH	48	140	16	58	40
*** REFUGEE					
APPLICATIONS RECEIVED	0	0	0	0	0
APPLICATIONS APPROVED	0	0	0	0	0
APPLICATIONS REJECTED	0	0	0	0	0
APPLICATIONS PENDING	0	0	0	0	0
CASES	0	0	0	0	0
PERSONS	0	0	0	0	0
TOTAL PAYMENTS	\$0	\$0	\$0	\$0	\$0
CASES CLOSED	0	0	0	0	0
*** SUPPLEMENTAL AID TO BLIND					
APPLICATIONS RECEIVED	0	0	0	0	1
APPLICATIONS APPROVED	0	0	0	0	2
APPLICATIONS REJECTED	0	0	0	0	0
APPLICATIONS PENDING	1	0	0	0	0
PERSONS	2	5	0	5	7
TOTAL PAYMENTS	\$975	\$2,343	\$0	\$2,988	\$3,476
CASES CLOSED	0	0	0	0	0
*** BLIND PENSION					
APPLICATIONS RECEIVED	1	0	0	0	0
APPLICATIONS APPROVED	0	0	0	0	0
APPLICATIONS REJECTED	0	0	0	0	1
APPLICATIONS PENDING	2	0	0	0	0
PERSONS	4	40	3	11	17
TOTAL PAYMENTS	\$2,436	\$24,360	\$1,827	\$6,699	\$10,353
CASES CLOSED	0	1	0	0	1
*** MHABD					
APPLICATIONS RECEIVED	33	84	9	26	39
APPLICATIONS APPROVED	14	52	3	11	24
APPLICATIONS REJECTED	7	39	3	7	28
APPLICATIONS PENDING	47	141	9	65	64

**TABLE 9
MO HEALTHNET ELIGIBILITY BY REGION AND COUNTY FOR MAY 2009**

	NW NODAWAY	NW PETTIS	NW PUTNAM	NW RAY	NW SALINE
*** MHABD					
SPENDDOWN PERSONS	48	162	33	96	161
NON-SPENDDOWN PERSONS	388	1,490	221	463	835
TWHA NON-PREMIUM PERSONS	0	2	0	1	1
TWHA PREMIUM PERSONS	2	5	1	3	4
CASES CLOSED	4	38	3	10	21
*** MHCC					
APPLICATIONS RECEIVED	0	0	0	0	0
APPLICATIONS APPROVED	0	0	0	0	0
APPLICATIONS REJECTED	0	0	0	0	0
APPLICATIONS PENDING	0	0	0	0	0
PERSONS	0	1	0	0	7
CASES CLOSED	0	0	0	0	0
*** NURSING CARE					
APPLICATIONS RECEIVED	0	1	0	0	5
APPLICATIONS APPROVED	0	1	0	0	2
APPLICATIONS REJECTED	0	0	0	0	0
APPLICATIONS PENDING	0	0	0	0	3
PERSONS	7	95	1	2	81
RCF-II	2	41	0	2	64
RCF-I	5	54	1	0	16
SNF-ICF	0	0	0	0	1
TOTAL PAYMENTS	\$1,167	\$19,410	\$156	\$584	\$20,745
RCF-II	\$407	\$11,333	\$0	\$584	\$17,895
RCF-I	\$760	\$8,077	\$156	\$0	\$2,496
SNF/ICF	\$0	\$0	\$0	\$0	\$354
CASES CLOSED	0	2	0	0	3
*** SSI ONLY	8	1	1	0	2
*** SSI-SP					
PERSONS	1	0	0	0	0
TOTAL PAYMENTS	\$49	\$0	\$0	\$0	\$0
*** SP ONLY					
PERSONS	0	0	0	0	0
TOTAL PAYMENTS	\$0	\$0	\$0	\$0	\$0
*** QMB					
APPLICATIONS RECEIVED	2	23	2	4	10
APPLICATIONS APPROVED	1	15	2	1	5
APPLICATIONS REJECTED	2	14	0	1	7
APPLICATIONS PENDING	0	11	0	5	6
PERSONS	81	123	17	51	64
CASES CLOSED	0	3	0	1	3
*** SLMB					
APPLICATIONS RECEIVED	1	21	1	1	6
APPLICATIONS APPROVED	0	7	1	0	1
APPLICATIONS REJECTED	2	21	1	0	7
APPLICATIONS PENDING	0	10	0	3	4
PERSONS	43	157	27	62	69
CASES CLOSED	0	3	2	1	2
*** VENDOR CASES					
PERSONS	112	265	27	138	240
CASES CLOSED	6	8	1	4	0
*** PE FOR KIDS					
PERSONS	0	9	0	3	1
*** UWHS					
APPLICATIONS RECEIVED	1	79	2	10	22
APPLICATIONS APPROVED	1	47	0	7	10
APPLICATIONS REJECTED	0	28	1	1	10
APPLICATIONS PENDING	0	19	1	5	8
PERSONS	3	130	1	17	49
CASES CLOSED	0	5	0	1	0

**TABLE 9
MO HEALTHNET ELIGIBILITY BY REGION AND COUNTY FOR MAY 2009**

	NW SULLIVAN	NW WORTH	NE ADAIR	NE AUDRAIN	NE BOONE
*** MHK/MHF/TMH					
APPLICATIONS RECEIVED	17	2	39	70	296
APPLICATIONS APPROVED	11	2	29	28	215
APPLICATIONS REJECTED	4	2	13	30	72
APPLICATIONS PENDING	8	0	12	23	103
MHK					
NON-CHIP POVERTY CHILDREN	232	88	764	896	4,045
CHIP NON-PREMIUM CHILDREN	67	39	184	209	795
CHIP PREMIUM CHILDREN	21	11	112	100	479
MHF					
PARENTS/CARETAKERS	52	8	191	277	1,210
CHILDREN	216	26	541	772	3,714
TMH					
PARENTS/CARETAKERS	11	4	49	47	257
CHILDREN	25	1	102	101	600
TOTAL MHK/MHF/TMH					
FAMILIES	313	90	889	1,101	5,211
PARENTS/CARETAKERS	63	12	240	324	1,467
CHILDREN	561	165	1,703	2,078	9,633
CASES CLOSED	16	3	30	51	175
*** NEWBORNS	29	5	98	100	430
*** BCCT					
PERSONS	2	0	5	2	14
PRESUMPTIVE ELIGIBILITY PERSONS	0	0	0	1	2
*** MPW					
APPLICATIONS RECEIVED	14	1	13	19	92
APPLICATIONS APPROVED	5	0	9	11	67
APPLICATIONS REJECTED	8	1	7	4	35
APPLICATIONS PENDING	2	1	3	6	13
MO HEALTHNET FOR PREG WOMEN	34	7	155	112	658
EXTENDED WOMEN'S HEALTH	17	5	98	79	385
*** REFUGEE					
APPLICATIONS RECEIVED	0	0	0	0	4
APPLICATIONS APPROVED	0	0	0	0	3
APPLICATIONS REJECTED	0	0	0	0	0
APPLICATIONS PENDING	0	0	0	0	1
CASES	0	0	1	0	37
PERSONS	0	0	1	0	40
TOTAL PAYMENTS	\$0	\$0	\$136	\$0	\$5,092
CASES CLOSED	0	0	1	0	14
*** SUPPLEMENTAL AID TO BLIND					
APPLICATIONS RECEIVED	0	0	0	1	5
APPLICATIONS APPROVED	0	0	0	0	1
APPLICATIONS REJECTED	0	0	0	0	0
APPLICATIONS PENDING	1	0	0	1	7
PERSONS	1	0	2	1	11
TOTAL PAYMENTS	\$335	\$0	\$864	\$609	\$5,109
CASES CLOSED	0	0	0	0	0
*** BLIND PENSION					
APPLICATIONS RECEIVED	0	0	0	0	4
APPLICATIONS APPROVED	0	0	0	0	0
APPLICATIONS REJECTED	0	0	0	0	1
APPLICATIONS PENDING	1	0	0	0	6
PERSONS	4	1	12	15	48
TOTAL PAYMENTS	\$2,436	\$609	\$7,308	\$9,135	\$29,198
CASES CLOSED	0	0	0	0	0
*** MHABD					
APPLICATIONS RECEIVED	9	6	59	41	244
APPLICATIONS APPROVED	6	1	19	16	116
APPLICATIONS REJECTED	3	1	23	10	84
APPLICATIONS PENDING	25	8	93	68	349

**TABLE 9
MO HEALTHNET ELIGIBILITY BY REGION AND COUNTY FOR MAY 2009**

	NW SULLIVAN	NW WORTH	NE ADAIR	NE AUDRAIN	NE BOONE
*** MHABD					
SPENDDOWN PERSONS	33	10	155	133	421
NON-SPENDDOWN PERSONS	267	55	874	698	3,176
TWHA NON-PREMIUM PERSONS	1	0	1	0	9
TWHA PREMIUM PERSONS	6	0	10	7	50
CASES CLOSED	7	3	21	22	94
*** MHCC					
APPLICATIONS RECEIVED	0	3	0	5	7
APPLICATIONS APPROVED	0	3	0	5	4
APPLICATIONS REJECTED	0	0	0	0	2
APPLICATIONS PENDING	0	0	0	0	0
PERSONS	0	0	19	14	31
CASES CLOSED	0	0	0	0	0
*** NURSING CARE					
APPLICATIONS RECEIVED	0	0	2	2	7
APPLICATIONS APPROVED	0	0	1	1	3
APPLICATIONS REJECTED	0	0	1	1	2
APPLICATIONS PENDING	0	0	2	3	6
PERSONS	20	2	40	43	114
RCF-II	1	2	35	40	87
RCF-I	19	0	5	2	23
SNF-ICF	0	0	0	1	4
TOTAL PAYMENTS	\$3,120	\$584	\$10,215	\$11,933	\$28,428
RCF-II	\$156	\$584	\$9,452	\$11,231	\$23,310
RCF-I	\$2,964	\$0	\$763	\$312	\$3,558
SNF/ICF	\$0	\$0	\$0	\$390	\$1,560
CASES CLOSED	0	0	5	0	4
*** SSI ONLY	0	0	6	2	3
*** SSI-SP					
PERSONS	0	0	1	2	1
TOTAL PAYMENTS	\$0	\$0	\$5	\$44	\$128
*** SP ONLY					
PERSONS	0	0	0	1	0
TOTAL PAYMENTS	\$0	\$0	\$0	\$42	\$0
*** QMB					
APPLICATIONS RECEIVED	6	0	9	10	30
APPLICATIONS APPROVED	2	1	3	2	15
APPLICATIONS REJECTED	1	0	2	3	5
APPLICATIONS PENDING	4	0	8	9	17
PERSONS	17	4	37	36	174
CASES CLOSED	0	0	0	1	3
*** SLMB					
APPLICATIONS RECEIVED	7	0	6	2	10
APPLICATIONS APPROVED	1	0	2	1	1
APPLICATIONS REJECTED	3	0	0	0	7
APPLICATIONS PENDING	4	0	7	4	9
PERSONS	44	10	62	31	221
CASES CLOSED	0	0	3	0	1
*** VENDOR CASES					
PERSONS	51	27	114	133	362
CASES CLOSED	0	1	4	4	19
*** PE FOR KIDS					
PERSONS	0	0	8	1	1
*** UWHS					
APPLICATIONS RECEIVED	5	0	3	24	186
APPLICATIONS APPROVED	2	0	1	14	118
APPLICATIONS REJECTED	2	0	0	13	63
APPLICATIONS PENDING	3	0	2	6	63
PERSONS	7	0	6	71	541
CASES CLOSED	1	0	0	3	20

**TABLE 9
MO HEALTHNET ELIGIBILITY BY REGION AND COUNTY FOR MAY 2009**

	NE CALLAWAY	NE CLARK	NE COLE	NE FRANKLIN	NE GASCONADE
*** MHK/MHF/TMH					
APPLICATIONS RECEIVED	79	20	93	171	32
APPLICATIONS APPROVED	66	12	75	127	21
APPLICATIONS REJECTED	22	4	34	47	9
APPLICATIONS PENDING	24	7	28	81	9
MHK					
NON-CHIP POVERTY CHILDREN	1,157	309	1,802	2,700	491
CHIP NON-PREMIUM CHILDREN	316	81	360	575	91
CHIP PREMIUM CHILDREN	132	60	201	306	54
MHF					
PARENTS/CARETAKERS	434	55	608	798	118
CHILDREN	1,050	154	1,822	2,196	341
TMH					
PARENTS/CARETAKERS	98	13	126	151	24
CHILDREN	184	26	291	311	54
TOTAL MHK/MHF/TMH					
FAMILIES	1,566	344	2,374	3,261	540
PARENTS/CARETAKERS	532	68	734	949	142
CHILDREN	2,839	630	4,476	6,088	1,031
CASES CLOSED	52	4	86	113	16
*** NEWBORNS	140	25	265	353	51
*** BCCT					
PERSONS	5	1	4	6	0
PRESUMPTIVE ELIGIBILITY PERSONS	0	0	0	0	0
*** MPW					
APPLICATIONS RECEIVED	23	12	43	59	7
APPLICATIONS APPROVED	24	10	29	34	6
APPLICATIONS REJECTED	6	1	16	17	1
APPLICATIONS PENDING	2	2	10	17	2
MO HEALTHNET FOR PREG WOMEN	179	49	297	431	60
EXTENDED WOMEN'S HEALTH	108	16	182	286	43
*** REFUGEE					
APPLICATIONS RECEIVED	0	0	0	0	0
APPLICATIONS APPROVED	0	0	0	0	0
APPLICATIONS REJECTED	0	0	0	0	0
APPLICATIONS PENDING	0	0	0	0	0
CASES	0	0	0	0	0
PERSONS	0	0	0	0	0
TOTAL PAYMENTS	\$0	\$0	\$0	\$0	\$0
CASES CLOSED	0	0	0	0	0
*** SUPPLEMENTAL AID TO BLIND					
APPLICATIONS RECEIVED	3	0	1	2	0
APPLICATIONS APPROVED	0	0	1	0	1
APPLICATIONS REJECTED	1	0	1	0	0
APPLICATIONS PENDING	4	0	2	5	0
PERSONS	3	0	7	10	2
TOTAL PAYMENTS	\$1,219	\$0	\$2,888	\$3,763	\$1,017
CASES CLOSED	0	0	0	0	0
*** BLIND PENSION					
APPLICATIONS RECEIVED	3	0	3	2	0
APPLICATIONS APPROVED	0	0	0	1	0
APPLICATIONS REJECTED	3	0	2	2	1
APPLICATIONS PENDING	4	0	5	3	0
PERSONS	19	4	37	41	9
TOTAL PAYMENTS	\$11,571	\$2,436	\$22,533	\$24,969	\$5,481
CASES CLOSED	1	0	0	0	1
*** MHABD					
APPLICATIONS RECEIVED	57	14	86	135	20
APPLICATIONS APPROVED	21	11	38	67	11
APPLICATIONS REJECTED	36	3	33	60	7
APPLICATIONS PENDING	130	22	169	248	28

**TABLE 9
MO HEALTHNET ELIGIBILITY BY REGION AND COUNTY FOR MAY 2009**

	NE CALLAWAY	NE CLARK	NE COLE	NE FRANKLIN	NE GASCONADE
*** MHABD					
SPENDDOWN PERSONS	104	25	211	317	54
NON-SPENDDOWN PERSONS	953	227	1,375	1,762	360
TWHA NON-PREMIUM PERSONS	0	3	1	5	0
TWHA PREMIUM PERSONS	8	1	33	14	2
CASES CLOSED	20	4	43	24	7
*** MHCC					
APPLICATIONS RECEIVED	0	0	0	0	0
APPLICATIONS APPROVED	0	0	0	0	0
APPLICATIONS REJECTED	0	0	0	0	0
APPLICATIONS PENDING	0	0	0	0	0
PERSONS	19	0	12	2	1
CASES CLOSED	0	0	0	0	0
*** NURSING CARE					
APPLICATIONS RECEIVED	1	0	3	0	0
APPLICATIONS APPROVED	4	0	1	1	1
APPLICATIONS REJECTED	0	0	0	1	0
APPLICATIONS PENDING	3	0	3	3	0
PERSONS	82	4	83	110	16
RCF-II	76	4	64	79	5
RCF-I	6	0	19	31	11
SNF-ICF	0	0	0	0	0
TOTAL PAYMENTS	\$22,500	\$1,138	\$19,203	\$27,383	\$2,870
RCF-II	\$21,603	\$1,138	\$16,384	\$22,557	\$1,154
RCF-I	\$897	\$0	\$2,819	\$4,826	\$1,716
SNF/ICF	\$0	\$0	\$0	\$0	\$0
CASES CLOSED	2	0	0	1	0
*** SSI ONLY	0	1	0	1	2
*** SSI-SP					
PERSONS	1	0	0	0	0
TOTAL PAYMENTS	\$20	\$0	\$0	\$0	\$0
*** SP ONLY					
PERSONS	0	0	1	0	0
TOTAL PAYMENTS	\$0	\$0	\$10	\$0	\$0
*** QMB					
APPLICATIONS RECEIVED	14	2	4	22	6
APPLICATIONS APPROVED	2	1	2	12	2
APPLICATIONS REJECTED	8	1	6	15	2
APPLICATIONS PENDING	12	1	2	22	2
PERSONS	101	20	85	157	29
CASES CLOSED	0	0	0	0	1
*** SLMB					
APPLICATIONS RECEIVED	15	2	1	8	5
APPLICATIONS APPROVED	4	1	3	2	1
APPLICATIONS REJECTED	8	1	1	9	2
APPLICATIONS PENDING	11	1	1	12	2
PERSONS	123	31	115	248	54
CASES CLOSED	2	1	1	5	1
*** VENDOR CASES					
PERSONS	122	36	255	363	146
CASES CLOSED	2	0	6	10	6
*** PE FOR KIDS					
PERSONS	0	0	0	0	0
*** UWHS					
APPLICATIONS RECEIVED	24	2	49	11	3
APPLICATIONS APPROVED	16	1	39	8	2
APPLICATIONS REJECTED	12	0	26	4	1
APPLICATIONS PENDING	4	1	10	3	1
PERSONS	63	3	143	41	19
CASES CLOSED	4	0	5	1	0

**TABLE 9
MO HEALTHNET ELIGIBILITY BY REGION AND COUNTY FOR MAY 2009**

	NE HOWARD	NE KNOX	NE LEWIS	NE LINCOLN	NE MACON
*** MHK/MHF/TMH					
APPLICATIONS RECEIVED	30	5	18	107	22
APPLICATIONS APPROVED	21	2	25	70	19
APPLICATIONS REJECTED	6	1	4	27	8
APPLICATIONS PENDING	7	4	8	36	4
MHK					
NON-CHIP POVERTY CHILDREN	361	144	294	1,517	587
CHIP NON-PREMIUM CHILDREN	99	41	87	373	149
CHIP PREMIUM CHILDREN	51	43	52	226	91
MHF					
PARENTS/CARETAKERS	63	29	66	632	101
CHILDREN	237	90	187	1,609	352
TMH					
PARENTS/CARETAKERS	23	4	10	114	32
CHILDREN	75	17	30	220	59
TOTAL MHK/MHF/TMH					
FAMILIES	432	178	366	2,058	644
PARENTS/CARETAKERS	86	33	76	746	133
CHILDREN	823	335	650	3,945	1,238
CASES CLOSED	11	8	14	77	13
*** NEWBORNS	38	15	38	161	42
*** BCCT					
PERSONS	1	0	2	6	4
PRESUMPTIVE ELIGIBILITY PERSONS	0	0	0	0	0
*** MPW					
APPLICATIONS RECEIVED	8	0	4	34	12
APPLICATIONS APPROVED	5	1	8	24	7
APPLICATIONS REJECTED	0	0	1	11	3
APPLICATIONS PENDING	3	0	0	6	2
MO HEALTHNET FOR PREG WOMEN	52	13	48	207	73
EXTENDED WOMEN'S HEALTH	32	15	27	123	54
*** REFUGEE					
APPLICATIONS RECEIVED	0	0	0	0	0
APPLICATIONS APPROVED	0	0	0	0	0
APPLICATIONS REJECTED	0	0	0	0	0
APPLICATIONS PENDING	0	0	0	0	0
CASES	0	0	0	0	0
PERSONS	0	0	0	0	0
TOTAL PAYMENTS	\$0	\$0	\$0	\$0	\$0
CASES CLOSED	0	0	0	0	0
*** SUPPLEMENTAL AID TO BLIND					
APPLICATIONS RECEIVED	0	0	0	2	1
APPLICATIONS APPROVED	0	0	0	1	0
APPLICATIONS REJECTED	0	0	0	1	0
APPLICATIONS PENDING	0	1	0	1	1
PERSONS	1	0	2	3	1
TOTAL PAYMENTS	\$193	\$0	\$920	\$1,827	\$105
CASES CLOSED	0	0	0	0	0
*** BLIND PENSION					
APPLICATIONS RECEIVED	0	0	0	2	1
APPLICATIONS APPROVED	0	0	0	1	0
APPLICATIONS REJECTED	0	0	0	1	0
APPLICATIONS PENDING	0	0	0	3	2
PERSONS	7	3	2	20	10
TOTAL PAYMENTS	\$4,263	\$1,827	\$1,218	\$12,180	\$6,090
CASES CLOSED	0	0	0	0	0
*** MHABD					
APPLICATIONS RECEIVED	16	12	21	50	28
APPLICATIONS APPROVED	10	9	11	24	17
APPLICATIONS REJECTED	2	3	16	18	11
APPLICATIONS PENDING	23	8	28	86	34

**TABLE 9
MO HEALTHNET ELIGIBILITY BY REGION AND COUNTY FOR MAY 2009**

	NE HOWARD	NE KNOX	NE LEWIS	NE LINCOLN	NE MACON
*** MHABD					
SPENDDOWN PERSONS	55	20	51	186	97
NON-SPENDDOWN PERSONS	291	159	256	1,004	457
TWHA NON-PREMIUM PERSONS	0	0	0	2	3
TWHA PREMIUM PERSONS	0	0	3	10	5
CASES CLOSED	2	1	8	21	9
*** MHCC					
APPLICATIONS RECEIVED	0	0	0	0	8
APPLICATIONS APPROVED	0	0	0	0	8
APPLICATIONS REJECTED	0	0	0	0	0
APPLICATIONS PENDING	0	0	0	0	0
PERSONS	0	1	0	34	0
CASES CLOSED	0	0	0	0	0
*** NURSING CARE					
APPLICATIONS RECEIVED	0	1	0	5	1
APPLICATIONS APPROVED	1	0	0	4	0
APPLICATIONS REJECTED	0	0	0	0	0
APPLICATIONS PENDING	0	2	0	4	1
PERSONS	42	27	3	139	10
RCF-II	39	25	3	77	4
RCF-I	3	2	0	62	6
SNF-ICF	0	0	0	0	0
TOTAL PAYMENTS	\$11,683	\$7,249	\$787	\$28,928	\$2,081
RCF-II	\$11,215	\$6,937	\$787	\$19,784	\$1,145
RCF-I	\$468	\$312	\$0	\$9,144	\$936
SNF/ICF	\$0	\$0	\$0	\$0	\$0
CASES CLOSED	1	1	0	1	0
*** SSI ONLY	3	1	1	1	0
*** SSI-SP					
PERSONS	1	0	0	0	0
TOTAL PAYMENTS	\$60	\$0	\$0	\$0	\$0
*** SP ONLY					
PERSONS	0	1	0	0	0
TOTAL PAYMENTS	\$0	\$54	\$0	\$0	\$0
*** QMB					
APPLICATIONS RECEIVED	1	0	1	8	5
APPLICATIONS APPROVED	0	0	1	4	5
APPLICATIONS REJECTED	1	1	0	1	1
APPLICATIONS PENDING	0	0	1	6	1
PERSONS	21	14	16	62	40
CASES CLOSED	1	0	1	1	4
*** SLMB					
APPLICATIONS RECEIVED	0	0	1	5	2
APPLICATIONS APPROVED	0	0	0	1	1
APPLICATIONS REJECTED	0	0	0	1	1
APPLICATIONS PENDING	0	0	1	6	1
PERSONS	27	16	29	117	45
CASES CLOSED	1	0	0	4	1
*** VENDOR CASES					
PERSONS	58	26	106	187	146
CASES CLOSED	2	1	2	6	5
*** PE FOR KIDS					
PERSONS	0	0	0	0	3
*** UWHS					
APPLICATIONS RECEIVED	6	1	4	52	6
APPLICATIONS APPROVED	4	1	0	38	6
APPLICATIONS REJECTED	1	0	2	17	1
APPLICATIONS PENDING	0	0	3	7	1
PERSONS	24	5	3	117	27
CASES CLOSED	2	1	0	5	0

**TABLE 9
MO HEALTHNET ELIGIBILITY BY REGION AND COUNTY FOR MAY 2009**

	NE MARION	NE MONROE	NE MONTGOMERY	NE OSAGE	NE PIKE
*** MHK/MHF/TMH					
APPLICATIONS RECEIVED	95	24	33	15	43
APPLICATIONS APPROVED	62	13	24	4	27
APPLICATIONS REJECTED	23	7	8	6	9
APPLICATIONS PENDING	34	4	7	7	18
MHK					
NON-CHIP POVERTY CHILDREN	1,263	300	477	287	573
CHIP NON-PREMIUM CHILDREN	261	62	108	64	148
CHIP PREMIUM CHILDREN	144	51	67	45	82
MHF					
PARENTS/CARETAKERS	322	57	127	64	154
CHILDREN	1,035	186	353	206	455
TMH					
PARENTS/CARETAKERS	78	8	47	19	38
CHILDREN	176	21	64	40	95
TOTAL MHK/MHF/TMH					
FAMILIES	1,523	331	558	333	718
PARENTS/CARETAKERS	400	65	174	83	192
CHILDREN	2,879	620	1,069	642	1,353
CASES CLOSED	55	7	16	10	34
*** NEWBORNS	158	27	39	31	86
*** BCCT					
PERSONS	5	0	3	1	6
PRESUMPTIVE ELIGIBILITY PERSONS	3	0	0	0	0
*** MPW					
APPLICATIONS RECEIVED	27	5	7	7	8
APPLICATIONS APPROVED	16	3	8	3	7
APPLICATIONS REJECTED	8	2	1	2	3
APPLICATIONS PENDING	7	2	1	2	3
MO HEALTHNET FOR PREG WOMEN	183	41	65	46	112
EXTENDED WOMEN'S HEALTH	124	21	37	17	47
*** REFUGEE					
APPLICATIONS RECEIVED	0	0	0	0	0
APPLICATIONS APPROVED	0	0	0	0	0
APPLICATIONS REJECTED	0	0	0	0	0
APPLICATIONS PENDING	0	0	0	0	0
CASES	0	0	0	0	0
PERSONS	0	0	0	0	0
TOTAL PAYMENTS	\$0	\$0	\$0	\$0	\$0
CASES CLOSED	0	0	0	0	0
*** SUPPLEMENTAL AID TO BLIND					
APPLICATIONS RECEIVED	0	0	0	0	0
APPLICATIONS APPROVED	0	0	0	0	0
APPLICATIONS REJECTED	0	0	1	0	0
APPLICATIONS PENDING	0	0	0	0	0
PERSONS	4	2	2	0	1
TOTAL PAYMENTS	\$1,947	\$1,218	\$826	\$0	\$609
CASES CLOSED	0	0	0	0	0
*** BLIND PENSION					
APPLICATIONS RECEIVED	0	0	0	0	0
APPLICATIONS APPROVED	0	0	0	0	0
APPLICATIONS REJECTED	0	0	0	0	0
APPLICATIONS PENDING	0	0	0	0	0
PERSONS	13	4	7	5	10
TOTAL PAYMENTS	\$7,917	\$2,436	\$4,263	\$3,045	\$6,090
CASES CLOSED	0	0	0	0	0
*** MHABD					
APPLICATIONS RECEIVED	56	11	28	9	24
APPLICATIONS APPROVED	47	12	12	6	17
APPLICATIONS REJECTED	26	7	12	5	13
APPLICATIONS PENDING	122	10	34	13	35

**TABLE 9
MO HEALTHNET ELIGIBILITY BY REGION AND COUNTY FOR MAY 2009**

	NE MARION	NE MONROE	NE MONTGOMERY	NE OSAGE	NE PIKE
*** MHABD					
SPENDDOWN PERSONS	192	55	56	34	127
NON-SPENDDOWN PERSONS	1,213	225	340	238	534
TWHA NON-PREMIUM PERSONS	3	0	0	0	1
TWHA PREMIUM PERSONS	16	3	2	0	2
CASES CLOSED	31	2	8	5	4
*** MHCC					
APPLICATIONS RECEIVED	0	0	0	0	0
APPLICATIONS APPROVED	0	0	0	0	0
APPLICATIONS REJECTED	0	0	0	0	0
APPLICATIONS PENDING	0	0	0	0	0
PERSONS	2	0	0	0	2
CASES CLOSED	0	0	0	0	0
*** NURSING CARE					
APPLICATIONS RECEIVED	5	0	0	0	0
APPLICATIONS APPROVED	3	0	0	0	0
APPLICATIONS REJECTED	0	1	0	0	0
APPLICATIONS PENDING	2	0	0	2	0
PERSONS	112	26	14	26	24
RCF-II	62	11	7	15	23
RCF-I	50	15	7	11	1
SNF-ICF	0	0	0	0	0
TOTAL PAYMENTS	\$24,794	\$5,537	\$2,508	\$5,892	\$6,872
RCF-II	\$17,217	\$3,197	\$1,416	\$4,176	\$6,716
RCF-I	\$7,577	\$2,340	\$1,092	\$1,716	\$156
SNF/ICF	\$0	\$0	\$0	\$0	\$0
CASES CLOSED	4	1	2	2	2
*** SSI ONLY	6	0	1	0	3
*** SSI-SP					
PERSONS	3	0	0	0	1
TOTAL PAYMENTS	\$133	\$0	\$0	\$0	\$33
*** SP ONLY					
PERSONS	1	0	1	0	0
TOTAL PAYMENTS	\$67	\$0	\$18	\$0	\$0
*** QMB					
APPLICATIONS RECEIVED	8	1	7	0	4
APPLICATIONS APPROVED	6	1	3	0	2
APPLICATIONS REJECTED	2	3	1	0	1
APPLICATIONS PENDING	6	0	4	0	3
PERSONS	73	22	29	15	27
CASES CLOSED	2	0	0	1	0
*** SLMB					
APPLICATIONS RECEIVED	7	2	2	0	2
APPLICATIONS APPROVED	5	2	1	0	0
APPLICATIONS REJECTED	4	3	1	0	2
APPLICATIONS PENDING	7	0	1	0	1
PERSONS	97	24	43	21	37
CASES CLOSED	1	0	0	0	0
*** VENDOR CASES					
PERSONS	312	40	159	80	102
CASES CLOSED	8	2	2	2	9
*** PE FOR KIDS					
PERSONS	0	0	0	0	0
*** UWHS					
APPLICATIONS RECEIVED	39	5	11	0	24
APPLICATIONS APPROVED	29	2	7	0	22
APPLICATIONS REJECTED	19	1	7	0	9
APPLICATIONS PENDING	15	3	3	0	9
PERSONS	64	19	26	1	57
CASES CLOSED	5	0	1	0	2

**TABLE 9
MO HEALTHNET ELIGIBILITY BY REGION AND COUNTY FOR MAY 2009**

	NE RALLS	NE RANDOLPH	NE SCHUYLER	NE SCOTLAND	NE SHELBY
*** MHK/MHF/TMH					
APPLICATIONS RECEIVED	16	70	8	8	20
APPLICATIONS APPROVED	10	47	6	2	12
APPLICATIONS REJECTED	6	12	4	1	4
APPLICATIONS PENDING	5	20	3	4	9
MHK					
NON-CHIP POVERTY CHILDREN	292	1,076	171	144	282
CHIP NON-PREMIUM CHILDREN	61	221	46	52	75
CHIP PREMIUM CHILDREN	50	123	51	45	40
MHF					
PARENTS/CARETAKERS	54	332	43	22	39
CHILDREN	166	903	107	58	134
TMH					
PARENTS/CARETAKERS	17	70	7	6	8
CHILDREN	39	131	12	14	20
TOTAL MHK/MHF/TMH					
FAMILIES	341	1,313	203	165	292
PARENTS/CARETAKERS	71	402	50	28	47
CHILDREN	608	2,454	387	313	551
CASES CLOSED	13	47	2	3	11
*** NEWBORNS	43	122	17	21	27
*** BCCT					
PERSONS	2	3	1	0	1
PRESUMPTIVE ELIGIBILITY PERSONS	0	0	0	0	0
*** MPW					
APPLICATIONS RECEIVED	3	21	3	3	9
APPLICATIONS APPROVED	3	19	3	2	7
APPLICATIONS REJECTED	1	4	1	0	1
APPLICATIONS PENDING	1	3	0	1	3
MO HEALTHNET FOR PREG WOMEN	30	182	20	16	36
EXTENDED WOMEN'S HEALTH	32	84	18	16	20
*** REFUGEE					
APPLICATIONS RECEIVED	0	0	0	0	0
APPLICATIONS APPROVED	0	0	0	0	0
APPLICATIONS REJECTED	0	0	0	0	0
APPLICATIONS PENDING	0	0	0	0	0
CASES	0	0	0	0	0
PERSONS	0	0	0	0	0
TOTAL PAYMENTS	\$0	\$0	\$0	\$0	\$0
CASES CLOSED	0	0	0	0	0
*** SUPPLEMENTAL AID TO BLIND					
APPLICATIONS RECEIVED	1	0	0	0	0
APPLICATIONS APPROVED	0	0	0	0	0
APPLICATIONS REJECTED	0	0	0	0	0
APPLICATIONS PENDING	1	0	0	0	0
PERSONS	1	5	0	0	0
TOTAL PAYMENTS	\$537	\$2,899	\$0	\$0	\$0
CASES CLOSED	0	0	0	0	0
*** BLIND PENSION					
APPLICATIONS RECEIVED	1	1	0	0	0
APPLICATIONS APPROVED	0	0	0	0	0
APPLICATIONS REJECTED	0	0	0	0	0
APPLICATIONS PENDING	1	1	0	0	0
PERSONS	3	15	0	3	0
TOTAL PAYMENTS	\$1,827	\$9,135	\$0	\$1,827	\$0
CASES CLOSED	0	0	0	0	0
*** MHABD					
APPLICATIONS RECEIVED	7	48	3	5	12
APPLICATIONS APPROVED	4	22	3	2	12
APPLICATIONS REJECTED	9	28	3	1	6
APPLICATIONS PENDING	16	69	6	9	25

**TABLE 9
MO HEALTHNET ELIGIBILITY BY REGION AND COUNTY FOR MAY 2009**

	NE RALLS	NE RANDOLPH	NE SCHUYLER	NE SCOTLAND	NE SHELBY
*** MHABD					
SPENDDOWN PERSONS	66	157	25	26	30
NON-SPENDDOWN PERSONS	244	919	186	139	208
TWHA NON-PREMIUM PERSONS	0	0	0	1	1
TWHA PREMIUM PERSONS	3	2	1	1	1
CASES CLOSED	3	20	1	2	3
*** MHCC					
APPLICATIONS RECEIVED	0	0	0	0	2
APPLICATIONS APPROVED	0	0	0	0	2
APPLICATIONS REJECTED	0	0	0	0	0
APPLICATIONS PENDING	0	0	0	0	0
PERSONS	0	1	0	0	1
CASES CLOSED	0	0	0	0	0
*** NURSING CARE					
APPLICATIONS RECEIVED	1	3	0	0	0
APPLICATIONS APPROVED	1	2	0	0	0
APPLICATIONS REJECTED	0	0	0	0	0
APPLICATIONS PENDING	0	1	0	0	1
PERSONS	11	60	0	2	11
RCF-II	10	50	0	2	0
RCF-I	1	10	0	0	11
SNF-ICF	0	0	0	0	0
TOTAL PAYMENTS	\$2,862	\$15,534	\$0	\$584	\$1,627
RCF-II	\$2,706	\$13,974	\$0	\$584	\$0
RCF-I	\$156	\$1,560	\$0	\$0	\$1,627
SNF/ICF	\$0	\$0	\$0	\$0	\$0
CASES CLOSED	0	1	0	0	1
*** SSI ONLY	0	1	0	0	1
*** SSI-SP					
PERSONS	1	1	0	0	0
TOTAL PAYMENTS	\$51	\$11	\$0	\$0	\$0
*** SP ONLY					
PERSONS	0	0	0	0	0
TOTAL PAYMENTS	\$0	\$0	\$0	\$0	\$0
*** QMB					
APPLICATIONS RECEIVED	2	6	0	2	2
APPLICATIONS APPROVED	1	2	0	0	2
APPLICATIONS REJECTED	0	2	0	1	2
APPLICATIONS PENDING	1	4	0	1	1
PERSONS	9	65	11	11	7
CASES CLOSED	1	0	0	0	0
*** SLMB					
APPLICATIONS RECEIVED	0	2	1	4	2
APPLICATIONS APPROVED	0	0	1	2	1
APPLICATIONS REJECTED	0	2	0	0	2
APPLICATIONS PENDING	0	0	0	2	1
PERSONS	21	78	15	17	19
CASES CLOSED	0	0	0	0	2
*** VENDOR CASES					
PERSONS	24	205	27	37	54
CASES CLOSED	1	1	0	1	2
*** PE FOR KIDS					
PERSONS	0	0	0	0	0
*** UWHS					
APPLICATIONS RECEIVED	10	8	0	0	1
APPLICATIONS APPROVED	8	9	0	0	0
APPLICATIONS REJECTED	6	3	0	0	0
APPLICATIONS PENDING	0	1	0	0	1
PERSONS	24	38	2	0	5
CASES CLOSED	0	1	0	0	0

**TABLE 9
MO HEALTHNET ELIGIBILITY BY REGION AND COUNTY FOR MAY 2009**

	NE WARREN	SE BOLLINGER	SE BUTLER	SE CAPE GIRARDEAU	SE CARTER
*** MHK/MHF/TMH					
APPLICATIONS RECEIVED	60	26	127	148	16
APPLICATIONS APPROVED	49	15	85	87	15
APPLICATIONS REJECTED	11	3	44	32	6
APPLICATIONS PENDING	19	13	39	58	6
MHK					
NON-CHIP POVERTY CHILDREN	1,113	565	2,216	2,245	403
CHIP NON-PREMIUM CHILDREN	184	129	440	504	91
CHIP PREMIUM CHILDREN	107	80	236	222	42
MHF					
PARENTS/CARETAKERS	350	168	831	602	88
CHILDREN	871	420	2,204	1,911	283
TMH					
PARENTS/CARETAKERS	76	18	177	152	29
CHILDREN	162	43	339	354	61
TOTAL MHK/MHF/TMH					
FAMILIES	1,265	659	2,984	2,874	476
PARENTS/CARETAKERS	426	186	1,008	754	117
CHILDREN	2,437	1,237	5,435	5,236	880
CASES CLOSED	39	18	82	128	18
*** NEWBORNS	96	61	196	255	38
*** BCCT					
PERSONS	7	1	15	11	8
PRESUMPTIVE ELIGIBILITY PERSONS	0	0	0	0	0
*** MPW					
APPLICATIONS RECEIVED	16	8	41	58	8
APPLICATIONS APPROVED	11	8	36	48	5
APPLICATIONS REJECTED	4	0	7	13	1
APPLICATIONS PENDING	1	2	6	7	2
MO HEALTHNET FOR PREG WOMEN	169	80	264	383	44
EXTENDED WOMEN'S HEALTH	85	42	164	231	25
*** REFUGEE					
APPLICATIONS RECEIVED	0	0	0	0	0
APPLICATIONS APPROVED	0	0	0	0	0
APPLICATIONS REJECTED	0	0	0	0	0
APPLICATIONS PENDING	0	0	0	0	0
CASES	0	0	0	0	0
PERSONS	0	0	0	0	0
TOTAL PAYMENTS	\$0	\$0	\$0	\$0	\$0
CASES CLOSED	0	0	0	0	0
*** SUPPLEMENTAL AID TO BLIND					
APPLICATIONS RECEIVED	1	0	3	0	2
APPLICATIONS APPROVED	0	0	0	1	0
APPLICATIONS REJECTED	0	0	1	0	0
APPLICATIONS PENDING	1	1	5	2	2
PERSONS	5	0	4	12	2
TOTAL PAYMENTS	\$2,270	\$0	\$1,937	\$6,304	\$1,218
CASES CLOSED	0	0	0	0	0
*** BLIND PENSION					
APPLICATIONS RECEIVED	1	0	2	0	2
APPLICATIONS APPROVED	0	0	0	0	0
APPLICATIONS REJECTED	0	0	2	1	0
APPLICATIONS PENDING	1	2	3	2	2
PERSONS	15	1	30	25	1
TOTAL PAYMENTS	\$9,135	\$609	\$18,270	\$15,225	\$609
CASES CLOSED	0	0	0	0	0
*** MHABD					
APPLICATIONS RECEIVED	29	23	117	111	17
APPLICATIONS APPROVED	19	16	58	57	12
APPLICATIONS REJECTED	12	7	47	69	9
APPLICATIONS PENDING	63	47	177	180	29

**TABLE 9
MO HEALTHNET ELIGIBILITY BY REGION AND COUNTY FOR MAY 2009**

	NE WARREN	SE BOLLINGER	SE BUTLER	SE CAPE GIRARDEAU	SE CARTER
*** MHABD					
SPENDDOWN PERSONS	118	103	430	283	82
NON-SPENDDOWN PERSONS	606	642	2,822	1,866	493
TWHA NON-PREMIUM PERSONS	2	1	0	0	1
TWHA PREMIUM PERSONS	6	0	7	8	2
CASES CLOSED	11	8	49	52	14
*** MHCC					
APPLICATIONS RECEIVED	10	0	21	0	0
APPLICATIONS APPROVED	9	0	20	0	0
APPLICATIONS REJECTED	1	0	0	0	0
APPLICATIONS PENDING	0	0	1	0	0
PERSONS	1	0	83	23	0
CASES CLOSED	0	0	0	0	0
*** NURSING CARE					
APPLICATIONS RECEIVED	2	1	2	6	4
APPLICATIONS APPROVED	1	2	3	7	2
APPLICATIONS REJECTED	0	0	0	0	2
APPLICATIONS PENDING	0	1	2	8	2
PERSONS	9	54	180	215	30
RCF-II	3	26	122	198	15
RCF-I	6	28	58	16	15
SNF-ICF	0	0	0	1	0
TOTAL PAYMENTS	\$1,653	\$11,175	\$44,022	\$56,744	\$6,574
RCF-II	\$717	\$7,419	\$35,092	\$54,093	\$4,234
RCF-I	\$936	\$3,756	\$8,930	\$2,359	\$2,340
SNF/ICF	\$0	\$0	\$0	\$292	\$0
CASES CLOSED	1	3	4	10	1
*** SSI ONLY	0	3	0	0	2
*** SSI-SP					
PERSONS	3	0	5	0	0
TOTAL PAYMENTS	\$171	\$0	\$166	\$0	\$0
*** SP ONLY					
PERSONS	1	0	1	0	0
TOTAL PAYMENTS	\$30	\$0	\$116	\$0	\$0
*** QMB					
APPLICATIONS RECEIVED	3	8	24	16	4
APPLICATIONS APPROVED	1	3	14	4	1
APPLICATIONS REJECTED	2	2	2	15	7
APPLICATIONS PENDING	4	4	11	16	3
PERSONS	72	37	151	125	19
CASES CLOSED	0	1	3	2	1
*** SLMB					
APPLICATIONS RECEIVED	5	3	5	14	5
APPLICATIONS APPROVED	3	3	2	5	4
APPLICATIONS REJECTED	2	1	3	10	5
APPLICATIONS PENDING	4	2	1	14	3
PERSONS	95	67	237	244	34
CASES CLOSED	3	0	1	3	0
*** VENDOR CASES					
PERSONS	58	71	344	427	29
CASES CLOSED	1	3	8	21	1
*** PE FOR KIDS					
PERSONS	0	0	0	0	0
*** UWHS					
APPLICATIONS RECEIVED	32	10	26	28	0
APPLICATIONS APPROVED	19	7	21	16	0
APPLICATIONS REJECTED	13	1	3	11	0
APPLICATIONS PENDING	7	3	8	6	0
PERSONS	82	22	83	105	3
CASES CLOSED	2	2	4	5	0

**TABLE 9
MO HEALTHNET ELIGIBILITY BY REGION AND COUNTY FOR MAY 2009**

	SE CRAWFORD	SE DENT	SE DUNKLIN	SE HOWELL	SE IRON
*** MHK/MHF/TMH					
APPLICATIONS RECEIVED	68	38	131	119	19
APPLICATIONS APPROVED	51	34	102	115	8
APPLICATIONS REJECTED	16	3	25	35	5
APPLICATIONS PENDING	29	10	38	36	11
MHK					
NON-CHIP POVERTY CHILDREN	1,072	742	1,790	2,216	511
CHIP NON-PREMIUM CHILDREN	226	208	373	476	106
CHIP PREMIUM CHILDREN	113	125	156	209	59
MHF					
PARENTS/CARETAKERS	403	210	730	585	130
CHILDREN	1,016	587	2,376	1,719	369
TMH					
PARENTS/CARETAKERS	102	48	165	108	24
CHILDREN	167	106	369	230	47
TOTAL MHK/MHF/TMH					
FAMILIES	1,350	924	2,651	2,555	593
PARENTS/CARETAKERS	505	258	895	693	154
CHILDREN	2,594	1,768	5,064	4,850	1,092
CASES CLOSED	42	17	80	83	17
*** NEWBORNS	105	64	122	263	56
*** BCCT					
PERSONS	3	2	9	13	3
PRESUMPTIVE ELIGIBILITY PERSONS	0	0	0	0	0
*** MPW					
APPLICATIONS RECEIVED	28	13	38	27	8
APPLICATIONS APPROVED	20	8	30	25	8
APPLICATIONS REJECTED	3	1	17	7	0
APPLICATIONS PENDING	7	6	10	9	2
MO HEALTHNET FOR PREG WOMEN	158	109	264	351	68
EXTENDED WOMEN'S HEALTH	79	51	73	189	42
*** REFUGEE					
APPLICATIONS RECEIVED	0	0	0	0	0
APPLICATIONS APPROVED	0	0	0	0	0
APPLICATIONS REJECTED	0	0	0	0	0
APPLICATIONS PENDING	0	0	0	0	0
CASES	0	0	0	0	0
PERSONS	0	0	0	0	0
TOTAL PAYMENTS	\$0	\$0	\$0	\$0	\$0
CASES CLOSED	0	0	0	0	0
*** SUPPLEMENTAL AID TO BLIND					
APPLICATIONS RECEIVED	0	3	2	0	0
APPLICATIONS APPROVED	0	0	0	0	0
APPLICATIONS REJECTED	1	1	1	0	0
APPLICATIONS PENDING	1	2	2	1	0
PERSONS	1	4	14	4	1
TOTAL PAYMENTS	\$373	\$1,540	\$5,727	\$1,921	\$536
CASES CLOSED	0	0	0	0	0
*** BLIND PENSION					
APPLICATIONS RECEIVED	1	3	1	0	0
APPLICATIONS APPROVED	0	0	1	0	0
APPLICATIONS REJECTED	1	1	1	0	0
APPLICATIONS PENDING	2	2	3	3	0
PERSONS	10	8	21	26	9
TOTAL PAYMENTS	\$6,090	\$4,872	\$12,789	\$15,834	\$5,481
CASES CLOSED	0	0	0	0	0
*** MHABD					
APPLICATIONS RECEIVED	48	32	111	119	29
APPLICATIONS APPROVED	26	18	57	62	11
APPLICATIONS REJECTED	29	18	52	65	18
APPLICATIONS PENDING	99	59	144	206	32

**TABLE 9
MO HEALTHNET ELIGIBILITY BY REGION AND COUNTY FOR MAY 2009**

	SE CRAWFORD	SE DENT	SE DUNKLIN	SE HOWELL	SE IRON
*** MHABD					
SPENDDOWN PERSONS	175	129	419	302	141
NON-SPENDDOWN PERSONS	1,039	848	2,915	1,961	637
TWHA NON-PREMIUM PERSONS	0	0	3	4	0
TWHA PREMIUM PERSONS	4	4	4	10	2
CASES CLOSED	18	21	51	29	13
*** MHCC					
APPLICATIONS RECEIVED	0	0	0	0	0
APPLICATIONS APPROVED	0	0	0	0	0
APPLICATIONS REJECTED	0	0	0	0	0
APPLICATIONS PENDING	0	0	0	0	0
PERSONS	0	0	5	2	3
CASES CLOSED	0	0	0	0	0
*** NURSING CARE					
APPLICATIONS RECEIVED	2	0	2	2	5
APPLICATIONS APPROVED	2	0	2	2	2
APPLICATIONS REJECTED	0	0	1	0	3
APPLICATIONS PENDING	2	0	1	2	4
PERSONS	113	21	110	94	98
RCF-II	50	12	104	88	22
RCF-I	63	9	5	5	57
SNF-ICF	0	0	1	1	19
TOTAL PAYMENTS	\$23,973	\$4,708	\$30,323	\$26,534	\$22,291
RCF-II	\$14,264	\$3,368	\$29,273	\$25,551	\$6,288
RCF-I	\$9,709	\$1,340	\$758	\$593	\$8,642
SNF/ICF	\$0	\$0	\$292	\$390	\$7,361
CASES CLOSED	0	0	1	1	0
*** SSI ONLY	7	1	13	4	5
*** SSI-SP					
PERSONS	2	0	4	2	2
TOTAL PAYMENTS	\$67	\$0	\$127	\$199	\$119
*** SP ONLY					
PERSONS	0	1	0	1	0
TOTAL PAYMENTS	\$0	\$34	\$0	\$609	\$0
*** QMB					
APPLICATIONS RECEIVED	11	3	27	30	5
APPLICATIONS APPROVED	8	0	13	12	1
APPLICATIONS REJECTED	7	0	9	15	5
APPLICATIONS PENDING	2	2	14	19	2
PERSONS	72	43	155	189	32
CASES CLOSED	1	2	5	5	1
*** SLMB					
APPLICATIONS RECEIVED	7	5	7	21	4
APPLICATIONS APPROVED	3	2	2	5	0
APPLICATIONS REJECTED	6	0	4	18	5
APPLICATIONS PENDING	1	2	4	15	2
PERSONS	93	72	220	296	53
CASES CLOSED	2	0	5	6	5
*** VENDOR CASES					
PERSONS	149	84	379	310	84
CASES CLOSED	4	3	13	13	2
*** PE FOR KIDS					
PERSONS	0	0	0	0	0
*** UWHS					
APPLICATIONS RECEIVED	23	5	30	17	1
APPLICATIONS APPROVED	11	3	23	15	2
APPLICATIONS REJECTED	8	1	6	5	1
APPLICATIONS PENDING	6	1	9	1	1
PERSONS	36	8	74	46	12
CASES CLOSED	2	0	4	4	0

**TABLE 9
MO HEALTHNET ELIGIBILITY BY REGION AND COUNTY FOR MAY 2009**

	SE MADISON	SE MARIAS	SE MISSISSIPPI	SE NEW MADRID	SE OREGON
*** MHK/MHF/TMH					
APPLICATIONS RECEIVED	51	17	50	61	31
APPLICATIONS APPROVED	36	14	33	48	20
APPLICATIONS REJECTED	7	3	9	7	7
APPLICATIONS PENDING	7	3	20	17	14
MHK					
NON-CHIP POVERTY CHILDREN	607	292	801	970	556
CHIP NON-PREMIUM CHILDREN	144	65	210	228	160
CHIP PREMIUM CHILDREN	76	42	98	128	75
MHF					
PARENTS/CARETAKERS	164	106	239	352	124
CHILDREN	404	238	795	1,048	469
TMH					
PARENTS/CARETAKERS	49	21	62	72	27
CHILDREN	88	51	141	157	65
TOTAL MHK/MHF/TMH					
FAMILIES	707	375	1,110	1,383	714
PARENTS/CARETAKERS	213	127	301	424	151
CHILDREN	1,319	688	2,045	2,531	1,325
CASES CLOSED	26	14	33	40	31
*** NEWBORNS	53	33	53	109	36
*** BCCT					
PERSONS	4	0	2	5	5
PRESUMPTIVE ELIGIBILITY PERSONS	0	0	0	0	0
*** MPW					
APPLICATIONS RECEIVED	11	4	25	21	8
APPLICATIONS APPROVED	9	4	17	16	6
APPLICATIONS REJECTED	1	1	3	3	1
APPLICATIONS PENDING	1	0	8	5	1
MO HEALTHNET FOR PREG WOMEN	87	35	110	138	73
EXTENDED WOMEN'S HEALTH	51	25	61	61	36
*** REFUGEE					
APPLICATIONS RECEIVED	0	0	0	0	0
APPLICATIONS APPROVED	0	0	0	0	0
APPLICATIONS REJECTED	0	0	0	0	0
APPLICATIONS PENDING	0	0	0	0	0
CASES	0	0	0	0	0
PERSONS	0	0	0	0	0
TOTAL PAYMENTS	\$0	\$0	\$0	\$0	\$0
CASES CLOSED	0	0	0	0	0
*** SUPPLEMENTAL AID TO BLIND					
APPLICATIONS RECEIVED	0	0	0	0	0
APPLICATIONS APPROVED	1	0	0	0	0
APPLICATIONS REJECTED	0	0	1	0	1
APPLICATIONS PENDING	0	0	1	0	0
PERSONS	4	1	4	5	1
TOTAL PAYMENTS	\$2,246	\$447	\$2,191	\$2,637	\$547
CASES CLOSED	0	0	0	0	0
*** BLIND PENSION					
APPLICATIONS RECEIVED	0	0	0	1	0
APPLICATIONS APPROVED	0	0	0	1	0
APPLICATIONS REJECTED	1	0	1	1	1
APPLICATIONS PENDING	0	0	1	0	0
PERSONS	16	6	14	14	4
TOTAL PAYMENTS	\$9,744	\$3,654	\$8,526	\$8,526	\$2,436
CASES CLOSED	2	0	0	0	0
*** MHABD					
APPLICATIONS RECEIVED	24	14	36	60	40
APPLICATIONS APPROVED	19	7	29	37	16
APPLICATIONS REJECTED	9	4	19	18	18
APPLICATIONS PENDING	32	13	56	92	54

**TABLE 9
MO HEALTHNET ELIGIBILITY BY REGION AND COUNTY FOR MAY 2009**

	SE MADISON	SE MARIES	SE MISSISSIPPI	SE NEW MADRID	SE OREGON
*** MHABD					
SPENDDOWN PERSONS	131	37	175	224	78
NON-SPENDDOWN PERSONS	605	278	1,038	1,397	824
TWHA NON-PREMIUM PERSONS	0	0	0	0	0
TWHA PREMIUM PERSONS	3	2	4	2	0
CASES CLOSED	11	5	12	13	15
*** MHCC					
APPLICATIONS RECEIVED	0	0	0	0	0
APPLICATIONS APPROVED	0	0	0	0	0
APPLICATIONS REJECTED	0	0	0	0	0
APPLICATIONS PENDING	0	0	0	0	0
PERSONS	3	0	1	27	0
CASES CLOSED	0	0	0	0	0
*** NURSING CARE					
APPLICATIONS RECEIVED	0	0	0	0	1
APPLICATIONS APPROVED	1	0	0	0	0
APPLICATIONS REJECTED	0	0	0	0	0
APPLICATIONS PENDING	0	0	0	0	1
PERSONS	30	11	3	8	17
RCF-II	29	4	3	4	17
RCF-I	1	7	0	2	0
SNF-ICF	0	0	0	2	0
TOTAL PAYMENTS	\$8,624	\$2,260	\$876	\$2,100	\$4,964
RCF-II	\$8,468	\$1,168	\$876	\$1,168	\$4,964
RCF-I	\$156	\$1,092	\$0	\$309	\$0
SNF/ICF	\$0	\$0	\$0	\$623	\$0
CASES CLOSED	2	0	0	0	0
*** SSI ONLY	1	1	4	10	4
*** SSI-SP					
PERSONS	0	0	0	6	1
TOTAL PAYMENTS	\$0	\$0	\$0	\$141	\$45
*** SP ONLY					
PERSONS	0	0	0	0	0
TOTAL PAYMENTS	\$0	\$0	\$0	\$0	\$0
*** QMB					
APPLICATIONS RECEIVED	6	8	10	8	17
APPLICATIONS APPROVED	6	1	6	5	7
APPLICATIONS REJECTED	4	5	4	2	2
APPLICATIONS PENDING	0	3	5	5	10
PERSONS	26	32	50	76	52
CASES CLOSED	0	1	1	1	1
*** SLMB					
APPLICATIONS RECEIVED	2	7	8	4	16
APPLICATIONS APPROVED	2	3	2	0	3
APPLICATIONS REJECTED	4	3	6	4	6
APPLICATIONS PENDING	0	2	4	3	10
PERSONS	66	29	55	82	83
CASES CLOSED	1	0	1	5	0
*** VENDOR CASES					
PERSONS	99	46	102	242	60
CASES CLOSED	3	1	5	7	3
*** PE FOR KIDS					
PERSONS	0	0	0	0	0
*** UWHS					
APPLICATIONS RECEIVED	19	7	11	6	8
APPLICATIONS APPROVED	14	3	10	6	5
APPLICATIONS REJECTED	5	4	0	1	5
APPLICATIONS PENDING	3	0	2	1	2
PERSONS	37	6	42	29	17
CASES CLOSED	1	1	1	0	0

**TABLE 9
MO HEALTHNET ELIGIBILITY BY REGION AND COUNTY FOR MAY 2009**

	SE PEMISCOT	SE PERRY	SE PHELPS	SE PULASKI	SE REYNOLDS
*** MHK/MHF/TMH					
APPLICATIONS RECEIVED	55	42	71	81	11
APPLICATIONS APPROVED	41	30	63	59	10
APPLICATIONS REJECTED	17	11	17	37	2
APPLICATIONS PENDING	15	7	26	40	3
MHK					
NON-CHIP POVERTY CHILDREN	1,168	590	1,454	1,118	335
CHIP NON-PREMIUM CHILDREN	212	139	353	262	84
CHIP PREMIUM CHILDREN	105	83	205	178	42
MHF					
PARENTS/CARETAKERS	523	183	512	392	105
CHILDREN	1,737	484	1,323	1,088	233
TMH					
PARENTS/CARETAKERS	100	56	121	66	25
CHILDREN	221	112	203	132	46
TOTAL MHK/MHF/TMH					
FAMILIES	1,701	762	1,952	1,488	414
PARENTS/CARETAKERS	623	239	633	458	130
CHILDREN	3,443	1,408	3,538	2,778	740
CASES CLOSED	39	27	61	48	8
*** NEWBORNS	80	86	162	117	28
*** BCCT					
PERSONS	6	1	6	7	4
PRESUMPTIVE ELIGIBILITY PERSONS	0	0	0	1	0
*** MPW					
APPLICATIONS RECEIVED	17	9	25	27	7
APPLICATIONS APPROVED	18	7	18	20	5
APPLICATIONS REJECTED	6	1	4	23	1
APPLICATIONS PENDING	1	3	6	5	2
MO HEALTHNET FOR PREG WOMEN	160	78	232	191	34
EXTENDED WOMEN'S HEALTH	56	50	143	118	23
*** REFUGEE					
APPLICATIONS RECEIVED	0	0	0	0	0
APPLICATIONS APPROVED	0	0	0	0	0
APPLICATIONS REJECTED	0	0	0	0	0
APPLICATIONS PENDING	0	0	0	0	0
CASES	0	0	0	0	0
PERSONS	0	0	0	0	0
TOTAL PAYMENTS	\$0	\$0	\$0	\$0	\$0
CASES CLOSED	0	0	0	0	0
*** SUPPLEMENTAL AID TO BLIND					
APPLICATIONS RECEIVED	0	0	2	0	0
APPLICATIONS APPROVED	0	0	0	0	0
APPLICATIONS REJECTED	0	0	0	1	0
APPLICATIONS PENDING	1	0	2	0	1
PERSONS	8	0	3	6	1
TOTAL PAYMENTS	\$3,493	\$0	\$1,827	\$2,799	\$484
CASES CLOSED	0	0	0	0	0
*** BLIND PENSION					
APPLICATIONS RECEIVED	0	0	3	0	0
APPLICATIONS APPROVED	0	0	0	0	0
APPLICATIONS REJECTED	0	0	0	1	1
APPLICATIONS PENDING	1	0	3	0	0
PERSONS	12	3	18	12	6
TOTAL PAYMENTS	\$7,308	\$1,827	\$10,962	\$7,308	\$3,654
CASES CLOSED	0	0	0	0	0
*** MHABD					
APPLICATIONS RECEIVED	61	31	78	58	15
APPLICATIONS APPROVED	38	15	50	39	10
APPLICATIONS REJECTED	11	17	30	29	13
APPLICATIONS PENDING	77	59	138	117	37

**TABLE 9
MO HEALTHNET ELIGIBILITY BY REGION AND COUNTY FOR MAY 2009**

	SE PEMISCOT	SE PERRY	SE PHELPS	SE PULASKI	SE REYNOLDS
*** MHABD					
SPENDDOWN PERSONS	297	105	236	112	84
NON-SPENDDOWN PERSONS	1,969	576	1,566	1,055	460
TWHA NON-PREMIUM PERSONS	0	2	0	3	0
TWHA PREMIUM PERSONS	5	1	8	6	5
CASES CLOSED	23	5	27	19	10
*** MHCC					
APPLICATIONS RECEIVED	0	0	0	0	0
APPLICATIONS APPROVED	0	0	0	0	0
APPLICATIONS REJECTED	0	0	0	0	0
APPLICATIONS PENDING	0	0	0	0	0
PERSONS	0	0	27	5	4
CASES CLOSED	0	0	0	0	0
*** NURSING CARE					
APPLICATIONS RECEIVED	0	0	1	1	0
APPLICATIONS APPROVED	0	0	1	1	0
APPLICATIONS REJECTED	0	0	0	0	0
APPLICATIONS PENDING	0	0	0	1	0
PERSONS	5	25	64	21	17
RCF-II	4	23	63	18	6
RCF-I	1	1	1	3	11
SNF-ICF	0	1	0	0	0
TOTAL PAYMENTS	\$1,324	\$6,751	\$18,057	\$5,724	\$3,332
RCF-II	\$1,168	\$6,376	\$17,901	\$5,256	\$1,616
RCF-I	\$156	\$83	\$156	\$468	\$1,716
SNF/ICF	\$0	\$292	\$0	\$0	\$0
CASES CLOSED	1	0	1	0	0
*** SSI ONLY	6	1	4	3	3
*** SSI-SP					
PERSONS	1	0	3	0	0
TOTAL PAYMENTS	\$7	\$0	\$651	\$0	\$0
*** SP ONLY					
PERSONS	0	0	3	1	0
TOTAL PAYMENTS	\$0	\$0	\$583	\$53	\$0
*** QMB					
APPLICATIONS RECEIVED	10	1	17	10	3
APPLICATIONS APPROVED	6	0	11	4	0
APPLICATIONS REJECTED	6	2	10	3	7
APPLICATIONS PENDING	2	1	6	13	2
PERSONS	58	54	144	51	20
CASES CLOSED	2	0	1	3	0
*** SLMB					
APPLICATIONS RECEIVED	6	0	9	6	3
APPLICATIONS APPROVED	5	0	1	3	1
APPLICATIONS REJECTED	5	1	15	1	6
APPLICATIONS PENDING	1	2	3	10	2
PERSONS	93	39	128	84	46
CASES CLOSED	1	0	1	0	0
*** VENDOR CASES					
PERSONS	129	104	207	126	30
CASES CLOSED	3	4	8	3	1
*** PE FOR KIDS					
PERSONS	0	0	0	0	0
*** UWHS					
APPLICATIONS RECEIVED	8	2	20	10	3
APPLICATIONS APPROVED	7	3	11	8	3
APPLICATIONS REJECTED	3	0	6	6	3
APPLICATIONS PENDING	1	0	6	3	3
PERSONS	17	30	49	23	20
CASES CLOSED	0	0	2	1	0

**TABLE 9
MO HEALTHNET ELIGIBILITY BY REGION AND COUNTY FOR MAY 2009**

	SE RIPLEY	SE ST FRANCOIS	SE STE GENEVIEVE	SE SCOTT	SE SHANNON
*** MHK/MHF/TMH					
APPLICATIONS RECEIVED	40	129	20	110	23
APPLICATIONS APPROVED	22	80	21	86	13
APPLICATIONS REJECTED	9	42	3	17	1
APPLICATIONS PENDING	16	37	7	34	12
MHK					
NON-CHIP POVERTY CHILDREN	822	2,352	498	2,056	545
CHIP NON-PREMIUM CHILDREN	241	459	128	468	108
CHIP PREMIUM CHILDREN	91	215	60	219	73
MHF					
PARENTS/CARETAKERS	334	867	164	673	123
CHILDREN	835	2,226	406	1,962	328
TMH					
PARENTS/CARETAKERS	73	204	49	203	14
CHILDREN	135	385	88	449	61
TOTAL MHK/MHF/TMH					
FAMILIES	1,150	3,166	610	2,766	589
PARENTS/CARETAKERS	407	1,071	213	876	137
CHILDREN	2,124	5,637	1,180	5,154	1,115
CASES CLOSED	32	96	12	85	15
*** NEWBORNS	57	259	42	97	63
*** BCCT					
PERSONS	4	3	2	6	2
PRESUMPTIVE ELIGIBILITY PERSONS	1	0	0	0	0
*** MPW					
APPLICATIONS RECEIVED	29	48	6	45	7
APPLICATIONS APPROVED	29	35	5	34	8
APPLICATIONS REJECTED	2	11	0	9	1
APPLICATIONS PENDING	3	14	2	9	0
MO HEALTHNET FOR PREG WOMEN	115	384	61	292	72
EXTENDED WOMEN'S HEALTH	60	197	27	132	44
*** REFUGEE					
APPLICATIONS RECEIVED	0	0	0	0	0
APPLICATIONS APPROVED	0	0	0	0	0
APPLICATIONS REJECTED	0	0	0	0	0
APPLICATIONS PENDING	0	0	0	0	0
CASES	0	0	0	0	0
PERSONS	0	0	0	0	0
TOTAL PAYMENTS	\$0	\$0	\$0	\$0	\$0
CASES CLOSED	0	0	0	0	0
*** SUPPLEMENTAL AID TO BLIND					
APPLICATIONS RECEIVED	0	2	0	1	0
APPLICATIONS APPROVED	0	0	0	0	0
APPLICATIONS REJECTED	0	1	0	1	0
APPLICATIONS PENDING	1	2	0	0	0
PERSONS	3	9	2	3	4
TOTAL PAYMENTS	\$1,306	\$4,385	\$922	\$1,460	\$1,996
CASES CLOSED	0	0	0	0	0
*** BLIND PENSION					
APPLICATIONS RECEIVED	0	2	0	1	0
APPLICATIONS APPROVED	0	0	0	0	0
APPLICATIONS REJECTED	0	2	0	1	0
APPLICATIONS PENDING	1	3	0	0	0
PERSONS	14	64	6	23	5
TOTAL PAYMENTS	\$8,526	\$38,976	\$3,654	\$14,007	\$3,045
CASES CLOSED	0	0	0	0	0
*** MHABD					
APPLICATIONS RECEIVED	38	138	19	113	15
APPLICATIONS APPROVED	23	68	10	60	10
APPLICATIONS REJECTED	24	51	7	46	12
APPLICATIONS PENDING	84	206	47	151	19

**TABLE 9
MO HEALTHNET ELIGIBILITY BY REGION AND COUNTY FOR MAY 2009**

	SE RIPLEY	SE ST FRANCOIS	SE STE GENEVIEVE	SE SCOTT	SE SHANNON
*** MHABD					
SPENDDOWN PERSONS	219	491	81	355	68
NON-SPENDDOWN PERSONS	1,294	2,567	410	2,181	533
TWHA NON-PREMIUM PERSONS	5	1	6	3	0
TWHA PREMIUM PERSONS	3	9	9	12	1
CASES CLOSED	17	50	10	45	4
*** MHCC					
APPLICATIONS RECEIVED	0	0	0	0	0
APPLICATIONS APPROVED	0	0	0	0	0
APPLICATIONS REJECTED	0	0	0	0	0
APPLICATIONS PENDING	0	0	0	0	0
PERSONS	0	7	0	0	0
CASES CLOSED	0	0	0	0	0
*** NURSING CARE					
APPLICATIONS RECEIVED	0	12	4	4	0
APPLICATIONS APPROVED	1	5	3	5	0
APPLICATIONS REJECTED	1	5	3	0	0
APPLICATIONS PENDING	2	19	0	2	0
PERSONS	39	382	86	99	17
RCF-II	38	258	84	97	1
RCF-I	1	124	1	2	16
SNF-ICF	0	0	1	0	0
TOTAL PAYMENTS	\$11,116	\$86,932	\$23,661	\$27,995	\$2,788
RCF-II	\$10,960	\$68,375	\$23,286	\$27,683	\$292
RCF-I	\$156	\$18,557	\$83	\$312	\$2,496
SNF/ICF	\$0	\$0	\$292	\$0	\$0
CASES CLOSED	1	8	1	3	0
*** SSI ONLY	3	10	0	15	0
*** SSI-SP					
PERSONS	3	1	2	1	0
TOTAL PAYMENTS	\$99	\$487	\$64	\$13	\$0
*** SP ONLY					
PERSONS	0	1	0	1	0
TOTAL PAYMENTS	\$0	\$61	\$0	\$54	\$0
*** QMB					
APPLICATIONS RECEIVED	5	19	3	16	9
APPLICATIONS APPROVED	5	9	0	9	6
APPLICATIONS REJECTED	2	5	4	4	4
APPLICATIONS PENDING	7	11	2	5	2
PERSONS	62	153	14	132	31
CASES CLOSED	1	1	0	6	0
*** SLMB					
APPLICATIONS RECEIVED	5	13	5	8	4
APPLICATIONS APPROVED	1	5	3	5	4
APPLICATIONS REJECTED	3	4	3	1	1
APPLICATIONS PENDING	7	8	2	2	0
PERSONS	70	273	34	167	64
CASES CLOSED	0	4	0	0	1
*** VENDOR CASES					
PERSONS	41	429	76	280	46
CASES CLOSED	1	14	2	11	1
*** PE FOR KIDS					
PERSONS	0	2	0	1	0
*** UWHS					
APPLICATIONS RECEIVED	20	36	5	48	11
APPLICATIONS APPROVED	10	20	4	39	7
APPLICATIONS REJECTED	8	14	3	12	2
APPLICATIONS PENDING	4	7	0	5	3
PERSONS	37	81	32	164	44
CASES CLOSED	2	6	0	9	2

**TABLE 9
MO HEALTHNET ELIGIBILITY BY REGION AND COUNTY FOR MAY 2009**

	SE STODDARD	SE TEXAS	SE WASHINGTON	SE WAYNE	SW BARRY
*** MHK/MHF/TMH					
APPLICATIONS RECEIVED	70	72	72	36	105
APPLICATIONS APPROVED	59	44	50	24	72
APPLICATIONS REJECTED	9	11	18	10	23
APPLICATIONS PENDING	12	21	19	14	36
MHK					
NON-CHIP POVERTY CHILDREN	1,294	1,089	1,306	683	1,699
CHIP NON-PREMIUM CHILDREN	371	286	257	154	356
CHIP PREMIUM CHILDREN	232	179	115	96	127
MHF					
PARENTS/CARETAKERS	349	329	536	187	417
CHILDREN	1,041	899	1,348	527	1,389
TMH					
PARENTS/CARETAKERS	81	58	120	41	91
CHILDREN	184	130	223	85	235
TOTAL MHK/MHF/TMH					
FAMILIES	1,788	1,366	1,716	897	1,946
PARENTS/CARETAKERS	430	387	656	228	508
CHILDREN	3,122	2,583	3,249	1,545	3,806
CASES CLOSED	52	37	50	28	84
*** NEWBORNS	137	120	149	77	152
*** BCCT					
PERSONS	11	9	6	2	1
PRESUMPTIVE ELIGIBILITY PERSONS	0	0	0	0	0
*** MPW					
APPLICATIONS RECEIVED	15	16	20	12	45
APPLICATIONS APPROVED	11	15	18	6	33
APPLICATIONS REJECTED	3	2	3	0	10
APPLICATIONS PENDING	1	3	6	7	8
MO HEALTHNET FOR PREG WOMEN	163	148	205	84	254
EXTENDED WOMEN'S HEALTH	114	116	115	45	140
*** REFUGEE					
APPLICATIONS RECEIVED	0	0	0	0	0
APPLICATIONS APPROVED	0	0	0	0	0
APPLICATIONS REJECTED	0	0	0	0	0
APPLICATIONS PENDING	0	0	0	0	0
CASES	0	0	0	0	0
PERSONS	0	0	0	0	0
TOTAL PAYMENTS	\$0	\$0	\$0	\$0	\$0
CASES CLOSED	0	0	0	0	0
*** SUPPLEMENTAL AID TO BLIND					
APPLICATIONS RECEIVED	3	0	0	2	1
APPLICATIONS APPROVED	0	0	0	0	0
APPLICATIONS REJECTED	3	0	0	1	1
APPLICATIONS PENDING	2	2	1	4	3
PERSONS	5	1	15	6	5
TOTAL PAYMENTS	\$2,157	\$400	\$8,008	\$2,783	\$3,045
CASES CLOSED	0	0	0	0	0
*** BLIND PENSION					
APPLICATIONS RECEIVED	4	0	2	3	1
APPLICATIONS APPROVED	1	1	0	0	0
APPLICATIONS REJECTED	2	0	0	2	1
APPLICATIONS PENDING	3	2	3	4	3
PERSONS	22	18	18	15	14
TOTAL PAYMENTS	\$13,398	\$10,962	\$10,962	\$8,526	\$8,526
CASES CLOSED	0	0	0	1	0
*** MHABD					
APPLICATIONS RECEIVED	76	69	82	44	71
APPLICATIONS APPROVED	37	41	42	23	32
APPLICATIONS REJECTED	22	28	37	21	33
APPLICATIONS PENDING	110	61	103	81	106

**TABLE 9
MO HEALTHNET ELIGIBILITY BY REGION AND COUNTY FOR MAY 2009**

	SE STODDARD	SE TEXAS	SE WASHINGTON	SE WAYNE	SW BARRY
*** MHABD					
SPENDDOWN PERSONS	334	162	290	173	190
NON-SPENDDOWN PERSONS	1,621	1,073	1,684	1,054	1,184
TWHA NON-PREMIUM PERSONS	1	2	2	0	1
TWHA PREMIUM PERSONS	1	3	5	2	5
CASES CLOSED	29	18	19	12	17
*** MHCC					
APPLICATIONS RECEIVED	0	2	0	0	0
APPLICATIONS APPROVED	0	2	0	0	0
APPLICATIONS REJECTED	0	0	0	0	0
APPLICATIONS PENDING	0	0	0	0	0
PERSONS	0	25	0	1	0
CASES CLOSED	0	0	0	0	0
*** NURSING CARE					
APPLICATIONS RECEIVED	10	1	0	5	1
APPLICATIONS APPROVED	3	1	1	0	0
APPLICATIONS REJECTED	3	0	0	0	0
APPLICATIONS PENDING	6	0	0	5	1
PERSONS	96	44	31	16	67
RCF-II	82	35	31	11	56
RCF-I	13	9	0	5	11
SNF-ICF	1	0	0	0	0
TOTAL PAYMENTS	\$25,864	\$11,441	\$9,001	\$3,835	\$17,766
RCF-II	\$23,446	\$10,084	\$9,001	\$3,212	\$16,050
RCF-I	\$2,028	\$1,357	\$0	\$623	\$1,716
SNF/ICF	\$390	\$0	\$0	\$0	\$0
CASES CLOSED	9	0	0	0	4
*** SSI ONLY	0	5	5	3	2
*** SSI-SP					
PERSONS	1	1	0	2	0
TOTAL PAYMENTS	\$17	\$45	\$0	\$10	\$0
*** SP ONLY					
PERSONS	0	0	1	0	0
TOTAL PAYMENTS	\$0	\$0	\$28	\$0	\$0
*** QMB					
APPLICATIONS RECEIVED	20	18	20	7	10
APPLICATIONS APPROVED	6	11	7	4	5
APPLICATIONS REJECTED	5	9	12	5	5
APPLICATIONS PENDING	12	7	5	5	11
PERSONS	110	105	86	74	102
CASES CLOSED	0	1	0	1	2
*** SLMB					
APPLICATIONS RECEIVED	13	16	16	5	7
APPLICATIONS APPROVED	4	4	3	3	1
APPLICATIONS REJECTED	1	15	13	2	1
APPLICATIONS PENDING	8	6	5	4	9
PERSONS	207	186	99	104	149
CASES CLOSED	2	4	0	1	4
*** VENDOR CASES					
PERSONS	239	130	134	91	163
CASES CLOSED	15	8	6	6	3
*** PE FOR KIDS					
PERSONS	0	0	0	0	0
*** UWHS					
APPLICATIONS RECEIVED	7	6	53	20	14
APPLICATIONS APPROVED	4	4	45	13	7
APPLICATIONS REJECTED	2	6	6	3	6
APPLICATIONS PENDING	1	0	7	5	5
PERSONS	17	28	137	48	48
CASES CLOSED	0	0	3	0	4

**TABLE 9
MO HEALTHNET ELIGIBILITY BY REGION AND COUNTY FOR MAY 2009**

	SW BARTON	SW BATES	SW BENTON	SW CAMDEN	SW CEDAR
*** MHK/MHF/TMH					
APPLICATIONS RECEIVED	22	39	39	80	28
APPLICATIONS APPROVED	11	21	27	45	24
APPLICATIONS REJECTED	6	11	5	17	4
APPLICATIONS PENDING	9	21	9	30	7
MHK					
NON-CHIP POVERTY CHILDREN	623	625	709	1,632	683
CHIP NON-PREMIUM CHILDREN	130	139	175	333	147
CHIP PREMIUM CHILDREN	73	109	107	200	95
MHF					
PARENTS/CARETAKERS	172	143	278	344	223
CHILDREN	432	487	649	944	572
TMH					
PARENTS/CARETAKERS	32	33	68	76	52
CHILDREN	93	86	144	160	98
TOTAL MHK/MHF/TMH					
FAMILIES	694	741	1,014	1,770	827
PARENTS/CARETAKERS	204	176	346	420	275
CHILDREN	1,351	1,446	1,784	3,269	1,595
CASES CLOSED	15	23	24	59	23
*** NEWBORNS	50	67	70	150	40
*** BCCT					
PERSONS	1	3	8	4	6
PRESUMPTIVE ELIGIBILITY PERSONS	0	0	0	0	0
*** MPW					
APPLICATIONS RECEIVED	9	12	13	30	10
APPLICATIONS APPROVED	6	7	10	23	6
APPLICATIONS REJECTED	3	5	0	7	3
APPLICATIONS PENDING	0	4	4	5	3
MO HEALTHNET FOR PREG WOMEN	65	84	100	194	71
EXTENDED WOMEN'S HEALTH	45	62	40	138	41
*** REFUGEE					
APPLICATIONS RECEIVED	0	0	0	0	0
APPLICATIONS APPROVED	0	0	0	0	0
APPLICATIONS REJECTED	0	0	0	0	0
APPLICATIONS PENDING	0	0	0	0	0
CASES	0	0	0	0	0
PERSONS	0	0	0	0	0
TOTAL PAYMENTS	\$0	\$0	\$0	\$0	\$0
CASES CLOSED	0	0	0	0	0
*** SUPPLEMENTAL AID TO BLIND					
APPLICATIONS RECEIVED	0	0	1	1	0
APPLICATIONS APPROVED	0	0	0	1	0
APPLICATIONS REJECTED	0	0	0	0	0
APPLICATIONS PENDING	0	0	2	1	0
PERSONS	3	5	2	4	2
TOTAL PAYMENTS	\$1,477	\$2,761	\$713	\$2,023	\$1,218
CASES CLOSED	0	0	0	0	0
*** BLIND PENSION					
APPLICATIONS RECEIVED	0	0	2	1	0
APPLICATIONS APPROVED	0	0	0	0	0
APPLICATIONS REJECTED	0	0	1	1	0
APPLICATIONS PENDING	1	0	4	1	0
PERSONS	3	11	26	13	4
TOTAL PAYMENTS	\$1,827	\$6,699	\$15,834	\$7,917	\$2,436
CASES CLOSED	0	0	0	0	0
*** MHABD					
APPLICATIONS RECEIVED	25	25	56	55	32
APPLICATIONS APPROVED	13	13	21	29	20
APPLICATIONS REJECTED	13	12	36	28	9
APPLICATIONS PENDING	26	43	64	96	61

**TABLE 9
MO HEALTHNET ELIGIBILITY BY REGION AND COUNTY FOR MAY 2009**

	SW BARTON	SW BATES	SW BENTON	SW CAMDEN	SW CEDAR
*** MHABD					
SPENDDOWN PERSONS	65	80	132	132	81
NON-SPENDDOWN PERSONS	483	530	865	919	674
TWHA NON-PREMIUM PERSONS	0	0	1	2	1
TWHA PREMIUM PERSONS	0	9	2	12	1
CASES CLOSED	3	11	15	16	4
*** MHCC					
APPLICATIONS RECEIVED	0	0	0	0	0
APPLICATIONS APPROVED	0	0	0	0	0
APPLICATIONS REJECTED	0	0	0	0	0
APPLICATIONS PENDING	0	0	0	0	0
PERSONS	0	8	0	18	0
CASES CLOSED	0	0	0	0	0
*** NURSING CARE					
APPLICATIONS RECEIVED	0	1	0	0	0
APPLICATIONS APPROVED	0	0	1	0	0
APPLICATIONS REJECTED	0	0	0	0	0
APPLICATIONS PENDING	0	1	0	0	0
PERSONS	24	19	30	8	8
RCF-II	12	5	21	3	7
RCF-I	12	14	9	5	1
SNF-ICF	0	0	0	0	0
TOTAL PAYMENTS	\$5,376	\$3,436	\$7,410	\$1,262	\$2,200
RCF-II	\$3,504	\$1,350	\$6,081	\$482	\$2,044
RCF-I	\$1,872	\$2,086	\$1,329	\$780	\$156
SNF/ICF	\$0	\$0	\$0	\$0	\$0
CASES CLOSED	0	1	2	0	0
*** SSI ONLY	0	2	1	2	3
*** SSI-SP					
PERSONS	0	1	0	0	1
TOTAL PAYMENTS	\$0	\$50	\$0	\$0	\$11
*** SP ONLY					
PERSONS	0	1	0	0	0
TOTAL PAYMENTS	\$0	\$238	\$0	\$0	\$0
*** QMB					
APPLICATIONS RECEIVED	7	6	5	9	5
APPLICATIONS APPROVED	4	0	3	3	5
APPLICATIONS REJECTED	2	4	2	8	0
APPLICATIONS PENDING	1	2	0	4	2
PERSONS	37	49	96	77	64
CASES CLOSED	1	0	0	0	0
*** SLMB					
APPLICATIONS RECEIVED	6	6	2	3	1
APPLICATIONS APPROVED	0	3	1	1	0
APPLICATIONS REJECTED	5	1	1	3	2
APPLICATIONS PENDING	1	2	0	3	2
PERSONS	41	57	131	105	118
CASES CLOSED	1	0	0	2	0
*** VENDOR CASES					
PERSONS	61	127	113	119	98
CASES CLOSED	1	4	1	5	3
*** PE FOR KIDS					
PERSONS	0	0	0	0	0
*** UWHS					
APPLICATIONS RECEIVED	2	4	9	9	0
APPLICATIONS APPROVED	3	4	6	5	1
APPLICATIONS REJECTED	0	6	0	4	0
APPLICATIONS PENDING	0	0	3	3	0
PERSONS	14	20	20	54	8
CASES CLOSED	0	1	1	1	0

**TABLE 9
MO HEALTHNET ELIGIBILITY BY REGION AND COUNTY FOR MAY 2009**

	SW CHRISTIAN	SW DADE	SW DALLAS	SW DOUGLAS	SW GREENE
*** MHK/MHF/TMH					
APPLICATIONS RECEIVED	150	18	37	40	623
APPLICATIONS APPROVED	102	17	30	31	414
APPLICATIONS REJECTED	54	5	9	5	220
APPLICATIONS PENDING	54	2	14	8	244
MHK					
NON-CHIP POVERTY CHILDREN	2,547	383	793	692	8,720
CHIP NON-PREMIUM CHILDREN	668	103	198	151	1,790
CHIP PREMIUM CHILDREN	407	88	123	120	890
MHF					
PARENTS/CARETAKERS	558	70	255	226	2,404
CHILDREN	1,595	220	621	624	7,083
TMH					
PARENTS/CARETAKERS	134	10	39	39	421
CHILDREN	279	33	86	89	1,027
TOTAL MHK/MHF/TMH					
FAMILIES	2,885	440	968	877	10,551
PARENTS/CARETAKERS	692	80	294	265	2,825
CHILDREN	5,496	827	1,821	1,676	19,510
CASES CLOSED	101	13	29	28	376
*** NEWBORNS	295	20	97	75	1,304
*** BCCT					
PERSONS	9	0	4	2	35
PRESUMPTIVE ELIGIBILITY PERSONS	0	0	0	0	0
*** MPW					
APPLICATIONS RECEIVED	42	4	14	10	227
APPLICATIONS APPROVED	27	3	10	6	156
APPLICATIONS REJECTED	13	0	3	5	73
APPLICATIONS PENDING	11	1	4	1	61
MO HEALTHNET FOR PREG WOMEN	364	42	107	81	1,478
EXTENDED WOMEN'S HEALTH	263	23	76	62	963
*** REFUGEE					
APPLICATIONS RECEIVED	0	0	0	0	0
APPLICATIONS APPROVED	0	0	0	0	0
APPLICATIONS REJECTED	0	0	0	0	0
APPLICATIONS PENDING	0	0	0	0	0
CASES	0	0	0	0	4
PERSONS	0	0	0	0	4
TOTAL PAYMENTS	\$0	\$0	\$0	\$0	\$544
CASES CLOSED	0	0	0	0	0
*** SUPPLEMENTAL AID TO BLIND					
APPLICATIONS RECEIVED	0	0	1	1	8
APPLICATIONS APPROVED	0	0	0	0	1
APPLICATIONS REJECTED	1	0	3	0	5
APPLICATIONS PENDING	0	1	2	1	9
PERSONS	5	1	2	3	37
TOTAL PAYMENTS	\$1,976	\$566	\$908	\$1,005	\$15,608
CASES CLOSED	0	0	0	1	1
*** BLIND PENSION					
APPLICATIONS RECEIVED	1	0	1	0	6
APPLICATIONS APPROVED	2	0	0	0	3
APPLICATIONS REJECTED	1	0	2	0	5
APPLICATIONS PENDING	0	1	2	0	9
PERSONS	26	2	9	4	130
TOTAL PAYMENTS	\$15,834	\$1,218	\$5,481	\$2,436	\$79,170
CASES CLOSED	1	0	0	0	2
*** MHABD					
APPLICATIONS RECEIVED	108	13	30	44	598
APPLICATIONS APPROVED	41	6	12	16	290
APPLICATIONS REJECTED	68	5	16	15	315
APPLICATIONS PENDING	126	27	43	41	774

**TABLE 9
MO HEALTHNET ELIGIBILITY BY REGION AND COUNTY FOR MAY 2009**

	SW CHRISTIAN	SW DADE	SW DALLAS	SW DOUGLAS	SW GREENE
*** MHABD					
SPENDDOWN PERSONS	169	52	86	98	939
NON-SPENDDOWN PERSONS	1,190	256	696	711	7,604
TWHA NON-PREMIUM PERSONS	2	1	0	0	19
TWHA PREMIUM PERSONS	7	1	1	1	61
CASES CLOSED	38	4	10	10	203
*** MHCC					
APPLICATIONS RECEIVED	0	0	0	0	41
APPLICATIONS APPROVED	0	0	0	0	31
APPLICATIONS REJECTED	0	0	0	0	11
APPLICATIONS PENDING	0	0	0	0	1
PERSONS	4	0	0	1	90
CASES CLOSED	0	0	0	0	0
*** NURSING CARE					
APPLICATIONS RECEIVED	3	1	1	0	10
APPLICATIONS APPROVED	3	0	2	0	9
APPLICATIONS REJECTED	1	1	0	0	1
APPLICATIONS PENDING	1	0	0	0	10
PERSONS	195	4	24	21	289
RCF-II	164	4	1	20	241
RCF-I	22	0	23	1	48
SNF-ICF	9	0	0	0	0
TOTAL PAYMENTS	\$53,683	\$1,168	\$3,707	\$5,650	\$75,192
RCF-II	\$47,003	\$1,168	\$139	\$5,494	\$68,197
RCF-I	\$3,170	\$0	\$3,568	\$156	\$6,995
SNF/ICF	\$3,510	\$0	\$0	\$0	\$0
CASES CLOSED	4	0	0	1	7
*** SSI ONLY	4	0	3	2	17
*** SSI-SP					
PERSONS	0	0	1	1	7
TOTAL PAYMENTS	\$0	\$0	\$175	\$60	\$615
*** SP ONLY					
PERSONS	0	0	0	0	0
TOTAL PAYMENTS	\$0	\$0	\$0	\$0	\$0
*** QMB					
APPLICATIONS RECEIVED	17	5	17	4	78
APPLICATIONS APPROVED	9	2	5	0	38
APPLICATIONS REJECTED	14	2	9	3	44
APPLICATIONS PENDING	7	1	6	2	48
PERSONS	115	22	81	69	561
CASES CLOSED	3	0	1	0	11
*** SLMB					
APPLICATIONS RECEIVED	14	6	11	4	63
APPLICATIONS APPROVED	4	2	0	1	23
APPLICATIONS REJECTED	15	3	10	1	46
APPLICATIONS PENDING	4	1	4	2	33
PERSONS	196	35	80	107	858
CASES CLOSED	3	0	3	0	12
*** VENDOR CASES					
PERSONS	153	80	105	54	1,099
CASES CLOSED	4	1	5	1	53
*** PE FOR KIDS					
PERSONS	5	0	0	0	24
*** UWHS					
APPLICATIONS RECEIVED	33	1	10	2	301
APPLICATIONS APPROVED	17	0	4	0	151
APPLICATIONS REJECTED	18	3	3	2	141
APPLICATIONS PENDING	9	0	3	0	105
PERSONS	73	3	14	1	384
CASES CLOSED	2	0	0	0	20

**TABLE 9
MO HEALTHNET ELIGIBILITY BY REGION AND COUNTY FOR MAY 2009**

	SW HENRY	SW HICKORY	SW JASPER	SW LACLEDE	SW LAWRENCE
*** MHK/MHF/TMH					
APPLICATIONS RECEIVED	49	21	384	122	108
APPLICATIONS APPROVED	39	18	269	72	73
APPLICATIONS REJECTED	11	2	103	25	35
APPLICATIONS PENDING	20	6	140	50	37
MHK					
NON-CHIP POVERTY CHILDREN	840	414	5,188	1,956	1,596
CHIP NON-PREMIUM CHILDREN	199	113	1,082	409	382
CHIP PREMIUM CHILDREN	120	45	426	188	149
MHF					
PARENTS/CARETAKERS	277	71	1,295	450	364
CHILDREN	718	221	4,447	1,436	1,133
TMH					
PARENTS/CARETAKERS	68	20	206	75	80
CHILDREN	138	48	571	181	177
TOTAL MHK/MHF/TMH					
FAMILIES	1,119	458	6,202	2,199	1,770
PARENTS/CARETAKERS	345	91	1,501	525	444
CHILDREN	2,015	841	11,714	4,170	3,437
CASES CLOSED	38	21	258	60	64
*** NEWBORNS	75	32	679	209	151
*** BCCT					
PERSONS	4	1	15	8	3
PRESUMPTIVE ELIGIBILITY PERSONS	0	0	1	0	0
*** MPW					
APPLICATIONS RECEIVED	13	4	116	35	38
APPLICATIONS APPROVED	11	2	69	28	27
APPLICATIONS REJECTED	4	1	44	7	12
APPLICATIONS PENDING	3	1	29	5	8
MO HEALTHNET FOR PREG WOMEN	114	48	770	261	231
EXTENDED WOMEN'S HEALTH	57	25	552	180	129
*** REFUGEE					
APPLICATIONS RECEIVED	0	0	0	0	0
APPLICATIONS APPROVED	0	0	0	0	0
APPLICATIONS REJECTED	0	0	0	0	0
APPLICATIONS PENDING	0	0	0	0	0
CASES	0	0	0	0	0
PERSONS	0	0	0	0	0
TOTAL PAYMENTS	\$0	\$0	\$0	\$0	\$0
CASES CLOSED	0	0	0	0	0
*** SUPPLEMENTAL AID TO BLIND					
APPLICATIONS RECEIVED	0	0	6	2	0
APPLICATIONS APPROVED	0	0	0	0	0
APPLICATIONS REJECTED	0	0	5	1	1
APPLICATIONS PENDING	0	0	4	3	0
PERSONS	3	0	23	11	4
TOTAL PAYMENTS	\$1,461	\$0	\$11,583	\$4,078	\$1,366
CASES CLOSED	0	0	0	0	0
*** BLIND PENSION					
APPLICATIONS RECEIVED	1	0	10	1	0
APPLICATIONS APPROVED	0	0	4	0	1
APPLICATIONS REJECTED	0	0	7	1	0
APPLICATIONS PENDING	1	1	6	2	0
PERSONS	19	9	49	24	19
TOTAL PAYMENTS	\$11,571	\$5,481	\$29,232	\$14,616	\$11,571
CASES CLOSED	2	0	0	0	0
*** MHABD					
APPLICATIONS RECEIVED	66	28	352	83	74
APPLICATIONS APPROVED	27	8	162	32	29
APPLICATIONS REJECTED	39	14	159	36	44
APPLICATIONS PENDING	89	37	462	114	80

**TABLE 9
MO HEALTHNET ELIGIBILITY BY REGION AND COUNTY FOR MAY 2009**

	SW HENRY	SW HICKORY	SW JASPER	SW LACLEDE	SW LAWRENCE
*** MHABD					
SPENDDOWN PERSONS	157	62	668	183	211
NON-SPENDDOWN PERSONS	908	449	4,237	1,321	1,150
TWHA NON-PREMIUM PERSONS	1	0	10	1	1
TWHA PREMIUM PERSONS	2	1	29	10	4
CASES CLOSED	16	6	118	25	24
*** MHCC					
APPLICATIONS RECEIVED	0	0	14	0	0
APPLICATIONS APPROVED	0	0	12	0	0
APPLICATIONS REJECTED	0	0	2	0	0
APPLICATIONS PENDING	0	0	0	0	0
PERSONS	13	1	2	0	0
CASES CLOSED	0	0	0	0	0
*** NURSING CARE					
APPLICATIONS RECEIVED	1	0	3	6	1
APPLICATIONS APPROVED	1	0	4	2	0
APPLICATIONS REJECTED	1	0	1	1	1
APPLICATIONS PENDING	0	0	1	3	1
PERSONS	57	1	155	105	42
RCF-II	45	1	116	67	37
RCF-I	12	0	39	38	5
SNF-ICF	0	0	0	0	0
TOTAL PAYMENTS	\$14,446	\$292	\$37,422	\$24,735	\$10,490
RCF-II	\$12,574	\$292	\$31,825	\$18,807	\$9,710
RCF-I	\$1,872	\$0	\$5,597	\$5,928	\$780
SNF/ICF	\$0	\$0	\$0	\$0	\$0
CASES CLOSED	2	0	2	0	0
*** SSI ONLY	5	0	1	2	2
*** SSI-SP					
PERSONS	0	0	0	5	0
TOTAL PAYMENTS	\$0	\$0	\$0	\$615	\$0
*** SP ONLY					
PERSONS	0	0	1	0	1
TOTAL PAYMENTS	\$0	\$0	\$24	\$0	\$58
*** QMB					
APPLICATIONS RECEIVED	6	2	40	17	14
APPLICATIONS APPROVED	3	1	17	10	5
APPLICATIONS REJECTED	6	0	20	11	7
APPLICATIONS PENDING	2	1	22	13	8
PERSONS	73	59	318	134	85
CASES CLOSED	0	0	5	2	0
*** SLMB					
APPLICATIONS RECEIVED	4	0	42	15	12
APPLICATIONS APPROVED	1	0	24	4	1
APPLICATIONS REJECTED	8	0	11	10	10
APPLICATIONS PENDING	2	0	13	12	7
PERSONS	107	67	409	196	144
CASES CLOSED	0	2	9	1	1
*** VENDOR CASES					
PERSONS	126	47	560	134	187
CASES CLOSED	5	5	20	7	5
*** PE FOR KIDS					
PERSONS	0	0	0	0	0
*** UWHS					
APPLICATIONS RECEIVED	6	1	90	14	21
APPLICATIONS APPROVED	2	2	49	8	9
APPLICATIONS REJECTED	2	1	51	7	8
APPLICATIONS PENDING	2	1	30	2	6
PERSONS	21	17	187	41	27
CASES CLOSED	1	2	13	2	1

**TABLE 9
MO HEALTHNET ELIGIBILITY BY REGION AND COUNTY FOR MAY 2009**

	SW MCDONALD	SW MILLER	SW MONITEAU	SW MORGAN	SW NEWTON
*** MHK/MHF/TMH					
APPLICATIONS RECEIVED	103	65	27	46	162
APPLICATIONS APPROVED	59	46	19	35	108
APPLICATIONS REJECTED	22	9	5	9	36
APPLICATIONS PENDING	60	21	9	24	58
MHK					
NON-CHIP POVERTY CHILDREN	1,375	1,276	490	982	2,224
CHIP NON-PREMIUM CHILDREN	256	284	138	236	523
CHIP PREMIUM CHILDREN	70	193	96	123	235
MHF					
PARENTS/CARETAKERS	291	314	113	250	488
CHILDREN	1,138	840	315	713	1,690
TMH					
PARENTS/CARETAKERS	60	57	36	47	110
CHILDREN	162	137	80	100	286
TOTAL MHK/MHF/TMH					
FAMILIES	1,482	1,478	592	1,122	2,559
PARENTS/CARETAKERS	351	371	149	297	598
CHILDREN	3,001	2,730	1,119	2,154	4,958
CASES CLOSED	58	44	23	31	87
*** NEWBORNS	135	134	48	80	298
*** BCCT					
PERSONS	0	3	0	2	5
PRESUMPTIVE ELIGIBILITY PERSONS	0	0	0	0	0
*** MPW					
APPLICATIONS RECEIVED	34	21	11	16	61
APPLICATIONS APPROVED	20	18	5	12	40
APPLICATIONS REJECTED	12	5	0	5	17
APPLICATIONS PENDING	11	5	5	3	12
MO HEALTHNET FOR PREG WOMEN	155	173	68	126	323
EXTENDED WOMEN'S HEALTH	98	111	42	61	222
*** REFUGEE					
APPLICATIONS RECEIVED	0	0	0	0	0
APPLICATIONS APPROVED	0	0	0	0	0
APPLICATIONS REJECTED	0	0	0	0	0
APPLICATIONS PENDING	0	0	0	0	0
CASES	1	0	0	0	0
PERSONS	1	0	0	0	0
TOTAL PAYMENTS	\$0	\$0	\$0	\$0	\$0
CASES CLOSED	0	0	0	0	0
*** SUPPLEMENTAL AID TO BLIND					
APPLICATIONS RECEIVED	0	0	0	0	1
APPLICATIONS APPROVED	0	0	0	0	0
APPLICATIONS REJECTED	0	1	0	0	2
APPLICATIONS PENDING	1	0	0	0	1
PERSONS	3	3	0	1	5
TOTAL PAYMENTS	\$1,702	\$1,687	\$0	\$360	\$2,208
CASES CLOSED	0	0	0	0	0
*** BLIND PENSION					
APPLICATIONS RECEIVED	3	0	0	0	1
APPLICATIONS APPROVED	0	0	0	0	1
APPLICATIONS REJECTED	0	1	0	0	2
APPLICATIONS PENDING	5	0	0	1	1
PERSONS	11	8	2	8	30
TOTAL PAYMENTS	\$6,699	\$4,872	\$1,218	\$4,872	\$18,270
CASES CLOSED	1	0	0	0	0
*** MHABD					
APPLICATIONS RECEIVED	51	37	18	37	143
APPLICATIONS APPROVED	23	27	9	23	66
APPLICATIONS REJECTED	25	16	5	10	72
APPLICATIONS PENDING	107	86	24	72	192

**TABLE 9
MO HEALTHNET ELIGIBILITY BY REGION AND COUNTY FOR MAY 2009**

	SW MCDONALD	SW MILLER	SW MONITEAU	SW MORGAN	SW NEWTON
*** MHABD					
SPENDDOWN PERSONS	129	134	40	114	244
NON-SPENDDOWN PERSONS	864	939	320	786	1,553
TWHA NON-PREMIUM PERSONS	3	2	1	2	2
TWHA PREMIUM PERSONS	0	6	4	14	2
CASES CLOSED	18	14	10	16	39
*** MHCC					
APPLICATIONS RECEIVED	0	0	0	0	0
APPLICATIONS APPROVED	0	0	0	0	0
APPLICATIONS REJECTED	0	0	0	0	0
APPLICATIONS PENDING	0	0	0	0	0
PERSONS	0	0	0	0	0
CASES CLOSED	0	0	0	0	0
*** NURSING CARE					
APPLICATIONS RECEIVED	1	0	0	1	1
APPLICATIONS APPROVED	1	0	0	1	3
APPLICATIONS REJECTED	0	0	0	0	0
APPLICATIONS PENDING	0	0	0	0	0
PERSONS	15	23	12	26	49
RCF-II	14	13	6	20	34
RCF-I	1	10	6	6	15
SNF-ICF	0	0	0	0	0
TOTAL PAYMENTS	\$4,244	\$5,338	\$2,673	\$6,201	\$11,703
RCF-II	\$4,088	\$3,796	\$1,737	\$5,265	\$9,385
RCF-I	\$156	\$1,542	\$936	\$936	\$2,318
SNF/ICF	\$0	\$0	\$0	\$0	\$0
CASES CLOSED	0	1	0	2	0
*** SSI ONLY	0	2	0	4	3
*** SSI-SP					
PERSONS	0	1	0	1	0
TOTAL PAYMENTS	\$0	\$437	\$0	\$39	\$0
*** SP ONLY					
PERSONS	0	1	0	0	2
TOTAL PAYMENTS	\$0	\$32	\$0	\$0	\$661
*** QMB					
APPLICATIONS RECEIVED	5	9	2	6	24
APPLICATIONS APPROVED	0	4	2	5	13
APPLICATIONS REJECTED	6	8	1	1	12
APPLICATIONS PENDING	5	11	0	4	11
PERSONS	66	66	28	94	128
CASES CLOSED	0	0	2	2	1
*** SLMB					
APPLICATIONS RECEIVED	2	9	2	6	11
APPLICATIONS APPROVED	1	2	1	3	5
APPLICATIONS REJECTED	2	9	1	4	11
APPLICATIONS PENDING	3	8	0	2	3
PERSONS	110	104	31	107	193
CASES CLOSED	0	1	0	1	5
*** VENDOR CASES					
PERSONS	91	111	83	136	287
CASES CLOSED	2	4	1	5	8
*** PE FOR KIDS					
PERSONS	0	0	0	0	0
*** UWHS					
APPLICATIONS RECEIVED	7	17	3	15	6
APPLICATIONS APPROVED	4	11	3	9	3
APPLICATIONS REJECTED	2	4	1	3	5
APPLICATIONS PENDING	2	3	0	6	1
PERSONS	13	52	16	56	28
CASES CLOSED	1	5	4	4	1

**TABLE 9
MO HEALTHNET ELIGIBILITY BY REGION AND COUNTY FOR MAY 2009**

	SW OZARK	SW POLK	SW ST CLAIR	SW STONE	SW TANEY
*** MHK/MHF/TMH					
APPLICATIONS RECEIVED	29	46	15	66	165
APPLICATIONS APPROVED	22	31	17	44	110
APPLICATIONS REJECTED	7	20	4	16	59
APPLICATIONS PENDING	5	17	4	28	61
MHK					
NON-CHIP POVERTY CHILDREN	497	1,321	398	1,230	2,424
CHIP NON-PREMIUM CHILDREN	131	288	96	299	535
CHIP PREMIUM CHILDREN	53	174	35	146	285
MHF					
PARENTS/CARETAKERS	134	368	178	269	420
CHILDREN	332	1,064	386	797	1,451
TMH					
PARENTS/CARETAKERS	32	85	29	44	59
CHILDREN	78	219	66	105	222
TOTAL MHK/MHF/TMH					
FAMILIES	589	1,584	519	1,367	2,631
PARENTS/CARETAKERS	166	453	207	313	479
CHILDREN	1,091	3,066	981	2,577	4,917
CASES CLOSED	12	39	13	44	86
*** NEWBORNS	41	145	39	114	302
*** BCCT					
PERSONS	1	3	2	1	9
PRESUMPTIVE ELIGIBILITY PERSONS	0	0	0	0	1
*** MPW					
APPLICATIONS RECEIVED	7	26	9	22	61
APPLICATIONS APPROVED	4	22	6	10	37
APPLICATIONS REJECTED	2	7	3	9	23
APPLICATIONS PENDING	1	3	1	6	13
MO HEALTHNET FOR PREG WOMEN	67	181	33	118	344
EXTENDED WOMEN'S HEALTH	27	104	29	103	246
*** REFUGEE					
APPLICATIONS RECEIVED	0	0	0	0	0
APPLICATIONS APPROVED	0	0	0	0	0
APPLICATIONS REJECTED	0	0	0	0	0
APPLICATIONS PENDING	0	0	0	0	0
CASES	0	0	0	0	0
PERSONS	0	0	0	0	0
TOTAL PAYMENTS	\$0	\$0	\$0	\$0	\$0
CASES CLOSED	0	0	0	0	0
*** SUPPLEMENTAL AID TO BLIND					
APPLICATIONS RECEIVED	0	1	0	0	0
APPLICATIONS APPROVED	0	0	0	0	0
APPLICATIONS REJECTED	1	0	0	0	0
APPLICATIONS PENDING	1	1	0	0	1
PERSONS	6	5	2	0	6
TOTAL PAYMENTS	\$2,616	\$2,386	\$485	\$0	\$3,543
CASES CLOSED	0	0	0	0	0
*** BLIND PENSION					
APPLICATIONS RECEIVED	0	0	0	0	0
APPLICATIONS APPROVED	0	0	0	0	0
APPLICATIONS REJECTED	1	0	0	0	1
APPLICATIONS PENDING	0	0	0	0	2
PERSONS	6	14	6	20	26
TOTAL PAYMENTS	\$3,654	\$8,526	\$3,654	\$12,180	\$15,834
CASES CLOSED	0	1	0	0	1
*** MHABD					
APPLICATIONS RECEIVED	18	66	20	63	109
APPLICATIONS APPROVED	14	52	16	23	33
APPLICATIONS REJECTED	11	36	10	33	45
APPLICATIONS PENDING	25	99	48	77	141

**TABLE 9
MO HEALTHNET ELIGIBILITY BY REGION AND COUNTY FOR MAY 2009**

	SW OZARK	SW POLK	SW ST CLAIR	SW STONE	SW TANEY
*** MHABD					
SPENDDOWN PERSONS	60	166	81	118	194
NON-SPENDDOWN PERSONS	481	1,139	479	817	1,224
TWHA NON-PREMIUM PERSONS	0	0	0	1	1
TWHA PREMIUM PERSONS	0	1	3	2	5
CASES CLOSED	12	32	6	13	37
*** MHCC					
APPLICATIONS RECEIVED	0	0	0	0	0
APPLICATIONS APPROVED	0	0	0	0	0
APPLICATIONS REJECTED	0	0	0	0	0
APPLICATIONS PENDING	0	0	0	0	0
PERSONS	0	3	1	0	34
CASES CLOSED	0	0	0	0	0
*** NURSING CARE					
APPLICATIONS RECEIVED	1	4	0	0	1
APPLICATIONS APPROVED	1	3	0	0	1
APPLICATIONS REJECTED	0	1	0	0	0
APPLICATIONS PENDING	0	1	0	0	0
PERSONS	6	88	2	31	44
RCF-II	6	71	2	14	26
RCF-I	0	15	0	17	17
SNF-ICF	0	2	0	0	1
TOTAL PAYMENTS	\$1,752	\$22,829	\$461	\$5,910	\$9,867
RCF-II	\$1,752	\$20,047	\$461	\$3,309	\$7,031
RCF-I	\$0	\$2,198	\$0	\$2,601	\$2,544
SNF/ICF	\$0	\$584	\$0	\$0	\$292
CASES CLOSED	0	0	0	1	1
*** SSI ONLY	1	4	2	2	0
*** SSI-SP					
PERSONS	1	3	0	0	1
TOTAL PAYMENTS	\$5	\$263	\$0	\$0	\$10
*** SP ONLY					
PERSONS	0	1	0	0	0
TOTAL PAYMENTS	\$0	\$182	\$0	\$0	\$0
*** QMB					
APPLICATIONS RECEIVED	4	6	7	19	19
APPLICATIONS APPROVED	5	4	6	11	5
APPLICATIONS REJECTED	1	3	3	12	11
APPLICATIONS PENDING	0	2	5	2	13
PERSONS	53	90	40	81	131
CASES CLOSED	2	2	0	0	4
*** SLMB					
APPLICATIONS RECEIVED	2	5	5	17	13
APPLICATIONS APPROVED	3	4	1	5	5
APPLICATIONS REJECTED	1	3	6	14	8
APPLICATIONS PENDING	0	2	3	1	10
PERSONS	119	111	78	150	162
CASES CLOSED	0	2	1	4	5
*** VENDOR CASES					
PERSONS	37	175	63	131	186
CASES CLOSED	1	10	3	3	12
*** PE FOR KIDS					
PERSONS	0	0	0	1	0
*** UWHS					
APPLICATIONS RECEIVED	8	20	5	7	61
APPLICATIONS APPROVED	3	10	6	7	34
APPLICATIONS REJECTED	3	8	2	3	34
APPLICATIONS PENDING	3	7	0	2	12
PERSONS	16	45	27	31	111
CASES CLOSED	0	2	0	1	9

**TABLE 9
MO HEALTHNET ELIGIBILITY BY REGION AND COUNTY FOR MAY 2009**

	SW VERNON	SW WEBSTER	SW WRIGHT	KC CLAY	KC JACKSON
*** MHK/MHF/TMH					
APPLICATIONS RECEIVED	60	115	44	366	1,706
APPLICATIONS APPROVED	27	65	39	252	1,244
APPLICATIONS REJECTED	14	29	10	92	435
APPLICATIONS PENDING	21	46	7	149	682
MHK					
NON-CHIP POVERTY CHILDREN	974	1,467	1,083	4,927	24,857
CHIP NON-PREMIUM CHILDREN	244	348	244	1,163	5,064
CHIP PREMIUM CHILDREN	127	152	163	681	2,456
MHF					
PARENTS/CARETAKERS	200	334	336	1,304	8,707
CHILDREN	643	919	933	3,910	28,089
TMH					
PARENTS/CARETAKERS	50	56	75	261	1,315
CHILDREN	102	130	170	682	3,797
TOTAL MHK/MHF/TMH					
FAMILIES	1,079	1,531	1,340	6,015	32,439
PARENTS/CARETAKERS	250	390	411	1,565	10,022
CHILDREN	2,090	3,016	2,593	11,363	64,263
CASES CLOSED	45	59	27	227	1,123
*** NEWBORNS	91	120	91	659	2,622
*** BCCT					
PERSONS	0	5	4	13	70
PRESUMPTIVE ELIGIBILITY PERSONS	0	0	0	0	2
*** MPW					
APPLICATIONS RECEIVED	18	19	22	141	656
APPLICATIONS APPROVED	15	15	21	112	399
APPLICATIONS REJECTED	0	4	6	35	268
APPLICATIONS PENDING	4	3	2	33	159
MO HEALTHNET FOR PREG WOMEN	116	194	159	801	3,341
EXTENDED WOMEN'S HEALTH	73	118	80	559	2,117
*** REFUGEE					
APPLICATIONS RECEIVED	0	0	0	4	15
APPLICATIONS APPROVED	0	0	0	2	16
APPLICATIONS REJECTED	0	0	0	1	0
APPLICATIONS PENDING	0	0	0	1	0
CASES	0	0	0	13	76
PERSONS	0	0	0	13	89
TOTAL PAYMENTS	\$0	\$0	\$0	\$0	\$2,062
CASES CLOSED	0	0	0	4	10
*** SUPPLEMENTAL AID TO BLIND					
APPLICATIONS RECEIVED	0	1	0	0	17
APPLICATIONS APPROVED	0	0	0	0	2
APPLICATIONS REJECTED	1	0	1	1	17
APPLICATIONS PENDING	0	2	0	4	29
PERSONS	2	3	5	13	94
TOTAL PAYMENTS	\$506	\$1,308	\$2,734	\$6,811	\$38,750
CASES CLOSED	0	0	0	0	2
*** BLIND PENSION					
APPLICATIONS RECEIVED	0	1	0	1	21
APPLICATIONS APPROVED	1	0	0	3	5
APPLICATIONS REJECTED	1	0	1	2	18
APPLICATIONS PENDING	0	2	0	5	49
PERSONS	8	10	10	74	518
TOTAL PAYMENTS	\$4,872	\$6,090	\$6,090	\$45,032	\$315,394
CASES CLOSED	0	0	0	0	5
*** MHABD					
APPLICATIONS RECEIVED	56	71	45	213	1,349
APPLICATIONS APPROVED	26	18	41	94	635
APPLICATIONS REJECTED	11	39	13	102	671
APPLICATIONS PENDING	62	81	49	345	2,333

**TABLE 9
MO HEALTHNET ELIGIBILITY BY REGION AND COUNTY FOR MAY 2009**

	SW VERNON	SW WEBSTER	SW WRIGHT	KC CLAY	KC JACKSON
*** MHABD					
SPENDDOWN PERSONS	110	132	150	480	2,113
NON-SPENDDOWN PERSONS	847	960	1,099	2,546	16,024
TWHA NON-PREMIUM PERSONS	1	0	1	3	13
TWHA PREMIUM PERSONS	6	2	0	23	59
CASES CLOSED	20	21	21	74	515
*** MHCC					
APPLICATIONS RECEIVED	0	0	0	0	30
APPLICATIONS APPROVED	0	0	0	0	27
APPLICATIONS REJECTED	0	0	0	0	3
APPLICATIONS PENDING	0	0	0	0	0
PERSONS	28	0	1	92	256
CASES CLOSED	0	0	0	0	0
*** NURSING CARE					
APPLICATIONS RECEIVED	1	2	0	6	13
APPLICATIONS APPROVED	1	0	1	6	11
APPLICATIONS REJECTED	1	0	0	0	2
APPLICATIONS PENDING	0	2	0	2	8
PERSONS	37	26	5	187	722
RCF-II	27	20	4	162	464
RCF-I	10	6	1	25	182
SNF-ICF	0	0	0	0	76
TOTAL PAYMENTS	\$9,200	\$5,993	\$1,324	\$49,148	\$184,277
RCF-II	\$7,668	\$5,304	\$1,168	\$45,248	\$128,358
RCF-I	\$1,532	\$689	\$156	\$3,900	\$27,523
SNF/ICF	\$0	\$0	\$0	\$0	\$28,396
CASES CLOSED	0	0	1	1	13
*** SSI ONLY	1	1	8	2	14
*** SSI-SP					
PERSONS	0	1	2	1	7
TOTAL PAYMENTS	\$0	\$12	\$30	\$5	\$249
*** SP ONLY					
PERSONS	1	0	0	0	8
TOTAL PAYMENTS	\$62	\$0	\$0	\$0	\$952
*** QMB					
APPLICATIONS RECEIVED	6	25	19	49	212
APPLICATIONS APPROVED	4	7	9	15	91
APPLICATIONS REJECTED	1	7	8	36	110
APPLICATIONS PENDING	3	16	5	21	132
PERSONS	54	99	103	211	1,346
CASES CLOSED	3	1	2	2	17
*** SLMB					
APPLICATIONS RECEIVED	7	23	18	34	150
APPLICATIONS APPROVED	5	5	7	16	52
APPLICATIONS REJECTED	1	11	11	22	86
APPLICATIONS PENDING	1	13	5	18	106
PERSONS	96	120	118	337	1,788
CASES CLOSED	2	0	3	2	40
*** VENDOR CASES					
PERSONS	282	166	104	696	3,045
CASES CLOSED	8	3	0	19	94
*** PE FOR KIDS					
PERSONS	0	1	0	8	109
*** UWHS					
APPLICATIONS RECEIVED	2	42	8	93	531
APPLICATIONS APPROVED	2	18	4	54	315
APPLICATIONS REJECTED	0	11	0	50	213
APPLICATIONS PENDING	0	17	4	29	145
PERSONS	25	54	15	347	1,340
CASES CLOSED	0	2	0	20	45

**TABLE 9
MO HEALTHNET ELIGIBILITY BY REGION AND COUNTY FOR MAY 2009**

	KC PLATTE	STL JEFFERSON	STL ST CHARLES	STL ST LOUIS COUNTY	STL ST LOUIS CITY
*** MHK/MHF/TMH					
APPLICATIONS RECEIVED	139	363	393	1,355	845
APPLICATIONS APPROVED	85	238	251	959	659
APPLICATIONS REJECTED	37	99	132	334	179
APPLICATIONS PENDING	64	111	145	402	205
MHK					
NON-CHIP POVERTY CHILDREN	1,254	5,147	4,570	23,366	16,306
CHIP NON-PREMIUM CHILDREN	299	1,206	1,008	5,372	3,000
CHIP PREMIUM CHILDREN	198	735	527	2,618	897
MHF					
PARENTS/CARETAKERS	340	1,803	1,421	7,997	7,915
CHILDREN	1,056	4,311	3,740	22,909	23,512
TMH					
PARENTS/CARETAKERS	63	368	286	1,542	1,269
CHILDREN	180	765	689	3,971	3,424
TOTAL MHK/MHF/TMH					
FAMILIES	1,645	6,853	5,764	30,090	23,178
PARENTS/CARETAKERS	403	2,171	1,707	9,539	9,184
CHILDREN	2,987	12,164	10,534	58,236	47,139
CASES CLOSED	75	225	230	993	607
*** NEWBORNS	193	771	772	2,679	1,545
*** BCCT					
PERSONS	4	19	20	108	101
PRESUMPTIVE ELIGIBILITY PERSONS	0	1	1	1	1
*** MPW					
APPLICATIONS RECEIVED	49	119	112	478	363
APPLICATIONS APPROVED	24	89	78	324	247
APPLICATIONS REJECTED	27	31	44	138	118
APPLICATIONS PENDING	6	21	26	107	63
MO HEALTHNET FOR PREG WOMEN	237	847	734	2,817	1,866
EXTENDED WOMEN'S HEALTH	155	582	561	2,030	1,115
*** REFUGEE					
APPLICATIONS RECEIVED	0	0	0	2	24
APPLICATIONS APPROVED	0	0	0	1	20
APPLICATIONS REJECTED	0	0	0	0	0
APPLICATIONS PENDING	0	0	0	1	4
CASES	0	0	4	4	103
PERSONS	0	0	4	6	117
TOTAL PAYMENTS	\$0	\$0	\$544	\$136	\$2,936
CASES CLOSED	0	0	0	1	15
*** SUPPLEMENTAL AID TO BLIND					
APPLICATIONS RECEIVED	0	3	4	7	16
APPLICATIONS APPROVED	0	1	0	3	3
APPLICATIONS REJECTED	0	3	3	13	7
APPLICATIONS PENDING	2	4	4	10	14
PERSONS	2	19	6	137	121
TOTAL PAYMENTS	\$1,218	\$9,775	\$2,620	\$68,946	\$57,447
CASES CLOSED	0	1	0	4	1
*** BLIND PENSION					
APPLICATIONS RECEIVED	0	4	4	18	17
APPLICATIONS APPROVED	0	1	3	6	1
APPLICATIONS REJECTED	0	3	3	15	11
APPLICATIONS PENDING	2	6	7	20	17
PERSONS	14	72	78	459	242
TOTAL PAYMENTS	\$8,526	\$43,848	\$47,502	\$279,531	\$147,378
CASES CLOSED	1	1	0	5	1
*** MHABD					
APPLICATIONS RECEIVED	37	229	183	853	749
APPLICATIONS APPROVED	32	111	101	434	395
APPLICATIONS REJECTED	37	138	77	369	339
APPLICATIONS PENDING	93	305	251	1,329	1,409

**TABLE 9
MO HEALTHNET ELIGIBILITY BY REGION AND COUNTY FOR MAY 2009**

	KC PLATTE	STL JEFFERSON	STL ST CHARLES	STL ST LOUIS COUNTY	STL ST LOUIS CITY
*** MHABD					
SPENDDOWN PERSONS	108	624	487	2,181	1,525
NON-SPENDDOWN PERSONS	647	3,296	2,514	16,155	18,726
TWHA NON-PREMIUM PERSONS	0	2	15	19	14
TWHA PREMIUM PERSONS	7	13	45	77	51
CASES CLOSED	17	51	55	242	273
*** MHCC					
APPLICATIONS RECEIVED	0	33	0	42	21
APPLICATIONS APPROVED	0	28	0	42	18
APPLICATIONS REJECTED	0	5	0	2	5
APPLICATIONS PENDING	0	0	0	0	4
PERSONS	1	44	38	294	64
CASES CLOSED	0	0	0	0	0
*** NURSING CARE					
APPLICATIONS RECEIVED	5	11	11	17	17
APPLICATIONS APPROVED	2	5	7	7	17
APPLICATIONS REJECTED	2	2	1	5	0
APPLICATIONS PENDING	3	8	6	10	3
PERSONS	69	321	129	475	692
RCF-II	44	187	86	376	576
RCF-I	25	134	38	80	113
SNF-ICF	0	0	5	19	3
TOTAL PAYMENTS	\$16,520	\$71,842	\$29,053	\$123,445	\$180,878
RCF-II	\$12,780	\$51,391	\$21,874	\$104,656	\$162,639
RCF-I	\$3,740	\$20,451	\$5,719	\$11,809	\$17,069
SNF/ICF	\$0	\$0	\$1,460	\$6,980	\$1,170
CASES CLOSED	1	1	0	10	16
*** SSI ONLY	0	4	3	70	93
*** SSI-SP					
PERSONS	0	1	0	9	19
TOTAL PAYMENTS	\$0	\$47	\$0	\$225	\$1,325
*** SP ONLY					
PERSONS	0	0	1	2	2
TOTAL PAYMENTS	\$0	\$0	\$37	\$104	\$119
*** QMB					
APPLICATIONS RECEIVED	8	40	28	150	71
APPLICATIONS APPROVED	2	13	12	38	31
APPLICATIONS REJECTED	3	27	15	80	46
APPLICATIONS PENDING	10	20	21	102	27
PERSONS	54	266	312	1,259	974
CASES CLOSED	0	2	2	19	12
*** SLMB					
APPLICATIONS RECEIVED	4	33	22	48	27
APPLICATIONS APPROVED	1	5	7	29	11
APPLICATIONS REJECTED	4	26	13	14	12
APPLICATIONS PENDING	6	17	16	19	8
PERSONS	78	398	351	1,275	886
CASES CLOSED	1	6	5	17	14
*** VENDOR CASES					
PERSONS	181	861	636	4,635	1,652
CASES CLOSED	6	15	34	117	42
*** PE FOR KIDS					
PERSONS	11	0	0	15	11
*** UWHS					
APPLICATIONS RECEIVED	55	67	148	184	263
APPLICATIONS APPROVED	23	43	103	128	204
APPLICATIONS REJECTED	30	22	65	56	60
APPLICATIONS PENDING	17	11	37	39	31
PERSONS	80	236	303	582	619
CASES CLOSED	11	4	9	16	9

**TABLE 10
MHK AND MHF APPLICATIONS
MAY 2009**

		# RECEIVED	# APPROVED	# REJECTED	PERCENT REJECTED	TOTAL RESOLVED	DAYS FOR APPLICATION RESOLUTION			% OVER 30 DAYS	AVERAGE DAYS
							15 DAYS OR LESS	16-30 DAYS	OVER 30 DAYS		
NW REGION	ANDREW	30	15	6	28.6%	21	15	2	4	19.0%	13
	ATCHISON	10	10	3	23.1%	13	9	3	1	7.7%	12
	BUCHANAN	404	256	163	39.2%	419	245	159	15	3.6%	11
	CALDWELL	22	10	8	44.4%	18	7	11	0	0.0%	19
	CARROLL	19	13	3	18.8%	16	12	3	1	6.3%	11
	CASS	150	114	57	33.3%	171	92	74	5	2.9%	14
	CHARITON	9	8	1	11.1%	9	2	5	2	22.2%	20
	CLINTON	42	24	12	33.3%	36	25	10	1	2.8%	12
	COOPER	30	17	9	34.6%	26	15	7	4	15.4%	18
	DAVISS	13	10	5	33.3%	15	12	3	0	0.0%	8
	DE KALB	17	19	6	24.0%	25	9	14	2	8.0%	19
	ENTRY	12	2	4	66.7%	6	5	1	0	0.0%	11
	GRUNDY	18	13	8	38.1%	21	11	8	2	9.5%	17
	HARRISON	16	10	4	28.6%	14	11	3	0	0.0%	9
	HOLT	6	2	1	33.3%	3	2	1	0	0.0%	20
	JOHNSON	93	58	31	34.8%	89	53	33	3	3.4%	13
	LAFAYETTE	51	41	17	29.3%	58	36	15	7	12.1%	13
	LINN	23	11	13	54.2%	24	9	13	2	8.3%	19
	LIVINGSTON	34	25	10	28.6%	35	19	13	3	8.6%	16
	MERCER	5	5	2	28.6%	7	3	4	0	0.0%	22
	NODAWAY	30	22	9	29.0%	31	16	15	0	0.0%	14
	PETTIS	146	91	39	30.0%	130	73	50	7	5.4%	15
	PUTNAM	13	7	6	46.2%	13	5	8	0	0.0%	19
	RAY	43	35	13	27.1%	48	27	18	3	6.3%	14
	SALINE	69	50	13	20.6%	63	44	16	3	4.8%	11
	SULLIVAN	17	11	4	26.7%	15	9	5	1	6.7%	15
	WORTH	2	2	2	50.0%	4	3	1	0	0.0%	11
	NW TOTAL	1,324	881	449	33.8%	1,330	769	495	66	5.0%	14
NE REGION	ADAIR	39	29	13	31.0%	42	19	19	4	9.5%	17
	AUDRAIN	70	28	30	51.7%	58	30	25	3	5.2%	14
	BOONE	296	215	72	26.5%	287	174	103	10	3.5%	13
	CALLAWAY	79	66	22	25.0%	88	45	34	9	10.2%	17
	CLARK	20	12	4	25.0%	16	11	5	0	0.0%	11
	COLE	93	75	34	31.2%	109	60	37	12	11.0%	23
	FRANKLIN	171	127	47	27.0%	174	80	70	24	13.8%	18
	GASCONADE	32	21	9	30.0%	30	18	12	0	0.0%	11
	HOWARD	30	21	6	22.2%	27	17	8	2	7.4%	15
	KNOX	5	2	1	33.3%	3	2	1	0	0.0%	19
	LEWIS	18	25	4	13.8%	29	14	15	0	0.0%	18
	LINCOLN	107	70	27	27.8%	97	69	21	7	7.2%	12
	MACON	22	19	8	29.6%	27	18	8	1	3.7%	13
	MARION	95	62	23	27.1%	85	50	22	13	15.3%	17
	MONROE	24	13	7	35.0%	20	14	6	0	0.0%	11
	MONTGOMERY	33	24	8	25.0%	32	23	8	1	3.1%	10
	OSAGE	15	4	6	60.0%	10	6	4	0	0.0%	13
	PIKE	43	27	9	25.0%	36	22	13	1	2.8%	15
	RALLS	16	10	6	37.5%	16	11	5	0	0.0%	10
	RANDOLPH	70	47	12	20.3%	59	40	17	2	3.4%	11
	SCHUYLER	8	6	4	40.0%	10	4	6	0	0.0%	16
	SCOTLAND	8	2	1	33.3%	3	3	0	0	0.0%	4
	SHELBY	20	12	4	25.0%	16	4	12	0	0.0%	16
	WARREN	60	49	11	18.3%	60	38	17	5	8.3%	11
	NE TOTAL	1,374	966	368	27.9%	1,334	772	468	94	7.0%	15
SE REGION	BOLLINGER	26	15	3	16.7%	18	12	3	3	16.7%	14
	BUTLER	127	85	44	34.1%	129	80	40	9	7.0%	14
	CAPE GIRARDEAU	148	87	32	26.9%	119	74	40	5	4.2%	12
	CARTER	16	15	6	28.6%	21	12	8	1	4.8%	14
	CRAWFORD	68	51	16	23.9%	67	36	31	0	0.0%	14
	DENT	38	34	3	8.1%	37	28	8	1	2.7%	9
	DUNKLIN	131	102	25	19.7%	127	90	35	2	1.6%	11
	HOWELL	119	115	35	23.3%	150	82	62	6	4.0%	15

**TABLE 10
MHK AND MHF APPLICATIONS
MAY 2009**

		# RECEIVED	# APPROVED	# REJECTED	PERCENT REJECTED	TOTAL RESOLVED	DAYS FOR APPLICATION RESOLUTION			% OVER 30 DAYS	AVERAGE DAYS
							15 DAYS OR LESS	16-30 DAYS	OVER 30 DAYS		
SE REGION	IRON	19	8	5	38.5%	13	8	5	0	0.0%	12
	MADISON	51	36	7	16.3%	43	29	14	0	0.0%	10
	MARIES	17	14	3	17.6%	17	12	5	0	0.0%	10
	MISSISSIPPI	50	33	9	21.4%	42	30	11	1	2.4%	10
	NEW MADRID	61	48	7	12.7%	55	43	9	3	5.5%	9
	OREGON	31	20	7	25.9%	27	19	8	0	0.0%	11
	PEMISCOT	55	41	17	29.3%	58	44	14	0	0.0%	9
	PERRY	42	30	11	26.8%	41	31	6	4	9.8%	12
	PHELPS	71	63	17	21.2%	80	35	39	6	7.5%	18
	PULASKI	81	59	37	38.5%	96	32	32	32	33.3%	35
	REYNOLDS	11	10	2	16.7%	12	7	5	0	0.0%	13
	RIPLEY	40	22	9	29.0%	31	23	7	1	3.2%	11
	ST FRANCOIS	129	80	42	34.4%	122	79	34	9	7.4%	13
	STE GENEVIEVE	20	21	3	12.5%	24	15	8	1	4.2%	13
	SCOTT	110	86	17	16.5%	103	74	25	4	3.9%	11
	SHANNON	23	13	1	7.1%	14	9	4	1	7.1%	11
	STODDARD	70	59	9	13.2%	68	54	10	4	5.9%	8
	TEXAS	72	44	11	20.0%	55	46	9	0	0.0%	8
	WASHINGTON	72	50	18	26.5%	68	47	19	2	2.9%	10
	WAYNE	36	24	10	29.4%	34	23	10	1	2.9%	13
	SE TOTAL	1,734	1,265	406	24.3%	1,671	1,074	501	96	5.7%	13
SW REGION	BARRY	105	72	23	24.2%	95	66	17	12	12.6%	12
	BARTON	22	11	6	35.3%	17	7	7	3	17.6%	18
	BATES	39	21	11	34.4%	32	19	12	1	3.1%	14
	BENTON	39	27	5	15.6%	32	26	6	0	0.0%	7
	CAMDEN	80	45	17	27.4%	62	39	17	6	9.7%	14
	CEDAR	28	24	4	14.3%	28	23	4	1	3.6%	7
	CHRISTIAN	150	102	54	34.6%	156	86	63	7	4.5%	14
	DADE	18	17	5	22.7%	22	19	3	0	0.0%	6
	DALLAS	37	30	9	23.1%	39	29	8	2	5.1%	11
	DOUGLAS	40	31	5	13.9%	36	29	6	1	2.8%	6
	GREENE	623	414	220	35.3%	634	337	251	46	7.3%	15
	HENRY	49	39	11	22.0%	50	31	17	2	4.0%	14
	HICKORY	21	18	2	10.0%	20	14	4	2	10.0%	12
	JASPER	384	269	103	28.0%	372	224	130	18	4.8%	14
	LACLEDE	122	72	25	25.8%	97	63	29	5	5.2%	12
	LAWRENCE	108	73	35	32.4%	108	71	36	1	0.9%	12
	MCDONALD	103	59	22	27.2%	81	43	33	5	6.2%	15
	MILLER	65	46	9	16.4%	55	32	20	3	5.5%	14
	MONITEAU	27	19	5	20.8%	24	15	8	1	4.2%	14
	MORGAN	46	35	9	20.5%	44	28	12	4	9.1%	22
	NEWTON	162	108	36	25.0%	144	83	53	8	5.6%	13
	OZARK	29	22	7	24.1%	29	22	7	0	0.0%	7
	POLK	46	31	20	39.2%	51	30	20	1	2.0%	14
	ST CLAIR	15	17	4	19.0%	21	9	11	1	4.8%	16
	STONE	66	44	16	26.7%	60	35	22	3	5.0%	13
	TANEY	165	110	59	34.9%	169	92	73	4	2.4%	15
	VERNON	60	27	14	34.1%	41	33	8	0	0.0%	9
	WEBSTER	115	65	29	30.9%	94	56	33	5	5.3%	13
	WRIGHT	44	39	10	20.4%	49	39	9	1	2.0%	9
	SW TOTAL	2,808	1,887	775	29.3%	2,662	1,600	919	143	5.4%	14
KC REGION	CLAY	366	252	92	27.4%	344	217	97	30	8.7%	14
	JACKSON	1,706	1,244	435	26.1%	1,679	898	663	118	7.0%	16
	PLATTE	139	85	37	30.3%	122	66	46	10	8.2%	16
	KC TOTAL	2,211	1,581	564	26.6%	2,145	1,181	806	158	7.4%	16
STL REGION	JEFFERSON	363	238	99	29.5%	337	208	115	14	4.2%	13
	ST CHARLES	393	251	132	35.9%	383	199	137	47	12.3%	17
	ST LOUIS COUNTY	1,355	959	334	26.1%	1,293	784	370	139	10.8%	16
	ST LOUIS CITY	845	659	179	21.5%	838	568	217	53	6.3%	13
	STL TOTAL	2,956	2,107	744	26.4%	2,851	1,759	839	253	8.9%	15
STATEWIDE		12,407	8,687	3,306	27.8%	11,993	7,155	4,028	810	6.8%	14

**TABLE 11
MO HEALTHNET FOR PREGNANT WOMEN APPLICATIONS
MAY 2009**

		# RECEIVED	# APPROVED	# REJECTED	PERCENT REJECTED	TOTAL RESOLVED	DAYS FOR APPLICATION RESOLUTION		% OVER 15 DAYS	AVERAGE DAYS
							15 DAYS OR LESS	16 DAYS OR MORE		
NW REGION	ANDREW	5	3	0	0.0%	3	3	0	0.0%	8
	ATCHISON	7	4	2	33.3%	6	6	0	0.0%	7
	BUCHANAN	139	97	66	40.5%	163	150	13	8.0%	8
	CALDWELL	9	3	4	57.1%	7	6	1	14.3%	15
	CARROLL	7	7	1	12.5%	8	8	0	0.0%	7
	CASS	56	46	16	25.8%	62	55	7	11.3%	8
	CHARITON	3	2	0	0.0%	2	2	0	0.0%	5
	CLINTON	13	5	2	28.6%	7	7	0	0.0%	2
	COOPER	6	6	1	14.3%	7	6	1	14.3%	7
	DAVIESS	7	7	1	12.5%	8	8	0	0.0%	4
	DE KALB	7	7	0	0.0%	7	6	1	14.3%	9
	GENTRY	4	3	0	0.0%	3	3	0	0.0%	0
	GRUNDY	3	5	0	0.0%	5	3	2	40.0%	14
	HARRISON	8	9	2	18.2%	11	11	0	0.0%	4
	HOLT	1	1	0	0.0%	1	1	0	0.0%	1
	JOHNSON	25	18	5	21.7%	23	23	0	0.0%	5
	LAFAYETTE	18	17	2	10.5%	19	16	3	15.8%	10
	LINN	8	7	2	22.2%	9	9	0	0.0%	7
	LIVINGSTON	9	10	1	9.1%	11	11	0	0.0%	9
	MERCER	0	0	0	0.0%	0	0	0	0.0%	0
	NODAWAY	7	5	3	37.5%	8	8	0	0.0%	7
	PETTIS	46	26	20	43.5%	46	45	1	2.2%	6
	PUTNAM	4	5	1	16.7%	6	6	0	0.0%	10
	RAY	17	14	4	22.2%	18	17	1	5.6%	9
	SALINE	21	13	8	38.1%	21	21	0	0.0%	7
	SULLIVAN	14	5	8	61.5%	13	13	0	0.0%	7
	WORTH	1	0	1	100.0%	1	1	0	0.0%	15
	NW TOTAL	445	325	150	31.6%	475	445	30	6.3%	8
NE REGION	ADAIR	13	9	7	43.8%	16	16	0	0.0%	8
	AUDRAIN	19	11	4	26.7%	15	12	3	20.0%	8
	BOONE	92	67	35	34.3%	102	93	9	8.8%	8
	CALLAWAY	23	24	6	20.0%	30	25	5	16.7%	8
	CLARK	12	10	1	9.1%	11	10	1	9.1%	6
	COLE	43	29	16	35.6%	45	43	2	4.4%	7
	FRANKLIN	59	34	17	33.3%	51	41	10	19.6%	9
	GASCONADE	7	6	1	14.3%	7	6	1	14.3%	9
	HOWARD	8	5	0	0.0%	5	5	0	0.0%	4
	KNOX	0	1	0	0.0%	1	1	0	0.0%	11
	LEWIS	4	8	1	11.1%	9	7	2	22.2%	11
	LINCOLN	34	24	11	31.4%	35	32	3	8.6%	8
	MACON	12	7	3	30.0%	10	9	1	10.0%	5
	MARION	27	16	8	33.3%	24	21	3	12.5%	11
	MONROE	5	3	2	40.0%	5	5	0	0.0%	6
	MONTGOMERY	7	8	1	11.1%	9	9	0	0.0%	8
	OSAGE	7	3	2	40.0%	5	5	0	0.0%	5
	PIKE	8	7	3	30.0%	10	10	0	0.0%	5
	RALLS	3	3	1	25.0%	4	4	0	0.0%	7
	RANDOLPH	21	19	4	17.4%	23	22	1	4.3%	5
	SCHUYLER	3	3	1	25.0%	4	4	0	0.0%	6
	SCOTLAND	3	2	0	0.0%	2	2	0	0.0%	0
	SHELBY	9	7	1	12.5%	8	5	3	37.5%	10
	WARREN	16	11	4	26.7%	15	15	0	0.0%	5
	NE TOTAL	435	317	129	28.9%	446	402	44	9.9%	8
SE REGION	BOLLINGER	8	8	0	0.0%	8	8	0	0.0%	5
	BUTLER	41	36	7	16.3%	43	41	2	4.7%	6
	CAPE GIRARDEAU	58	48	13	21.3%	61	58	3	4.9%	7
	CARTER	8	5	1	16.7%	6	6	0	0.0%	6
	CRAWFORD	28	20	3	13.0%	23	23	0	0.0%	6
	DENT	13	8	1	11.1%	9	9	0	0.0%	3
	DUNKLIN	38	30	17	36.2%	47	46	1	2.1%	7
	HOWELL	27	25	7	21.9%	32	28	4	12.5%	9

**TABLE 11
MO HEALTHNET FOR PREGNANT WOMEN APPLICATIONS
MAY 2009**

		# RECEIVED	# APPROVED	# REJECTED	PERCENT REJECTED	TOTAL RESOLVED	DAYS FOR APPLICATION RESOLUTION		% OVER 15 DAYS	AVERAGE DAYS
							15 DAYS OR LESS	16 DAYS OR MORE		
SE REGION	IRON	8	8	0	0.0%	8	8	0	0.0%	4
	MADISON	11	9	1	10.0%	10	9	1	10.0%	5
	MARIES	4	4	1	20.0%	5	5	0	0.0%	6
	MISSISSIPPI	25	17	3	15.0%	20	20	0	0.0%	3
	NEW MADRID	21	16	3	15.8%	19	18	1	5.3%	5
	OREGON	8	6	1	14.3%	7	7	0	0.0%	1
	PEMISCOT	17	18	6	25.0%	24	22	2	8.3%	7
	PERRY	9	7	1	12.5%	8	8	0	0.0%	4
	PHELPS	25	18	4	18.2%	22	22	0	0.0%	7
	PULASKI	27	20	23	53.5%	43	28	15	34.9%	26
	REYNOLDS	7	5	1	16.7%	6	5	1	16.7%	8
	RIPLEY	29	29	2	6.5%	31	28	3	9.7%	10
	ST FRANCOIS	48	35	11	23.9%	46	43	3	6.5%	7
	STE GENEVIEVE	6	5	0	0.0%	5	5	0	0.0%	6
	SCOTT	45	34	9	20.9%	43	41	2	4.7%	8
	SHANNON	7	8	1	11.1%	9	8	1	11.1%	7
	STODDARD	15	11	3	21.4%	14	13	1	7.1%	6
	TEXAS	16	15	2	11.8%	17	17	0	0.0%	3
	WASHINGTON	20	18	3	14.3%	21	20	1	4.8%	5
	WAYNE	12	6	0	0.0%	6	6	0	0.0%	4
	SE TOTAL	581	469	124	20.9%	593	552	41	6.9%	8
SW REGION	BARRY	45	33	10	23.3%	43	42	1	2.3%	5
	BARTON	9	6	3	33.3%	9	8	1	11.1%	7
	BATES	12	7	5	41.7%	12	12	0	0.0%	8
	BENTON	13	10	0	0.0%	10	10	0	0.0%	3
	CAMDEN	30	23	7	23.3%	30	25	5	16.7%	10
	CEDAR	10	6	3	33.3%	9	9	0	0.0%	7
	CHRISTIAN	42	27	13	32.5%	40	38	2	5.0%	7
	DADE	4	3	0	0.0%	3	3	0	0.0%	1
	DALLAS	14	10	3	23.1%	13	12	1	7.7%	6
	DOUGLAS	10	6	5	45.5%	11	11	0	0.0%	7
	GREENE	227	156	73	31.9%	229	209	20	8.7%	9
	HENRY	13	11	4	26.7%	15	15	0	0.0%	4
	HICKORY	4	2	1	33.3%	3	2	1	33.3%	6
	JASPER	116	69	44	38.9%	113	103	10	8.8%	7
	LACLEDE	35	28	7	20.0%	35	32	3	8.6%	8
	LAWRENCE	38	27	12	30.8%	39	33	6	15.4%	9
	MCDONALD	34	20	12	37.5%	32	26	6	18.8%	8
	MILLER	21	18	5	21.7%	23	23	0	0.0%	6
	MONITEAU	11	5	0	0.0%	5	5	0	0.0%	1
	MORGAN	16	12	5	29.4%	17	15	2	11.8%	11
	NEWTON	61	40	17	29.8%	57	53	4	7.0%	8
	OZARK	7	4	2	33.3%	6	6	0	0.0%	3
	POLK	26	22	7	24.1%	29	29	0	0.0%	6
	ST CLAIR	9	6	3	33.3%	9	8	1	11.1%	4
	STONE	22	10	9	47.4%	19	18	1	5.3%	10
	TANEY	61	37	23	38.3%	60	56	4	6.7%	7
	VERNON	18	15	0	0.0%	15	15	0	0.0%	3
	WEBSTER	19	15	4	21.1%	19	18	1	5.3%	8
	WRIGHT	22	21	6	22.2%	27	27	0	0.0%	5
	SW TOTAL	949	649	283	30.4%	932	863	69	7.4%	8
KC REGION	CLAY	141	112	35	23.8%	147	142	5	3.4%	7
	JACKSON	656	399	268	40.9%	667	597	70	10.5%	9
	PLATTE	49	24	27	52.9%	51	47	4	7.8%	6
	KC TOTAL	846	535	330	38.6%	865	786	79	9.1%	8
STL REGION	JEFFERSON	119	89	31	25.8%	120	118	2	1.7%	5
	ST CHARLES	112	78	44	36.1%	122	103	19	15.6%	11
	ST LOUIS COUNTY	478	324	138	30.8%	462	403	59	12.8%	8
	ST LOUIS CITY	363	247	118	33.5%	365	342	23	6.3%	7
	STL TOTAL	1,072	738	331	31.8%	1,069	966	103	9.6%	8
STATEWIDE		4,328	3,033	1,347	31.0%	4,380	4,014	366	8.4%	8

**TABLE 12
MHK, MHF AND TMH FAMILIES
MAY 2009**

		NON-CHIP CHILD AND PARENT FAMILIES	NON-CHIP CHILD ONLY FAMILIES	CHIP FAMILIES	CHIP/NON-CHIP CHILD AND PARENT FAMILIES	CHIP/NON-CHIP CHILD ONLY FAMILIES	TOTAL FAMILIES RECEIVING
NW REGION	ANDREW	82	295	74	0	11	462
	ATCHISON	36	100	33	0	6	175
	BUCHANAN	1,235	2,728	511	4	98	4,576
	CALDWELL	103	182	48	1	10	344
	CARROLL	119	217	66	0	15	417
	CASS	829	1,683	458	4	132	3,106
	CHARITON	59	145	41	1	6	252
	CLINTON	109	366	75	1	23	574
	COOPER	155	379	101	0	14	649
	DAVISS	70	189	53	1	12	325
	DE KALB	59	219	42	0	15	335
	GENTRY	25	133	38	0	7	203
	GRUNDY	100	254	55	1	14	424
	HARRISON	66	290	74	0	21	451
	HOLT	32	101	32	0	4	169
	JOHNSON	455	900	227	1	42	1,625
	LAFAYETTE	353	768	196	0	39	1,356
	LINN	108	327	79	0	16	530
	LIVINGSTON	142	378	96	3	18	637
	MERCER	19	74	29	0	5	127
	NODAWAY	78	268	66	0	11	423
	PETTIS	504	1,342	282	2	88	2,218
	PUTNAM	34	100	49	0	6	189
	RAY	238	494	92	0	27	851
	SALINE	296	636	152	0	35	1,119
	SULLIVAN	56	202	45	0	10	313
	WORTH	8	58	20	0	4	90
	NW TOTAL	5,370	12,828	3,034	19	689	21,940
NE REGION	ADAIR	188	531	141	0	29	889
	AUDRAIN	283	631	145	1	41	1,101
	BOONE	1,339	3,088	630	1	153	5,211
	CALLAWAY	459	829	230	4	44	1,566
	CLARK	58	200	70	0	16	344
	COLE	671	1,352	279	4	68	2,374
	FRANKLIN	816	1,889	442	3	111	3,261
	GASCONADE	123	328	72	0	17	540
	HOWARD	74	267	77	0	14	432
	KNOX	28	100	41	0	9	178
	LEWIS	64	209	76	0	17	366
	LINCOLN	635	1,088	281	2	52	2,058
	MACON	116	375	121	0	32	644
	MARION	340	936	194	4	49	1,523
	MONROE	58	206	54	0	13	331
	MONTGOMERY	141	312	88	1	16	558
	OSAGE	72	198	54	0	9	333
	PIKE	164	411	107	2	34	718
	RALLS	63	213	58	0	7	341
	RANDOLPH	353	762	161	0	37	1,313
	SCHUYLER	42	107	46	0	8	203
	SCOTLAND	24	89	44	0	8	165
	SHELBY	41	185	52	0	14	292
	WARREN	360	730	136	1	38	1,265
	NE TOTAL	6,512	15,036	3,599	23	836	26,006
SE REGION	BOLLINGER	143	391	108	0	17	659
	BUTLER	863	1,671	378	3	69	2,984
	CAPE GIRARDEAU	677	1,726	369	3	99	2,874
	CARTER	96	295	69	2	14	476
	CRAWFORD	419	718	169	2	42	1,350
	DENT	209	510	163	2	40	924
	DUNKLIN	798	1,505	289	2	57	2,651
	HOWELL	596	1,538	338	3	80	2,555

**TABLE 12
MHK, MHF AND TMH FAMILIES
MAY 2009**

		NON-CHIP CHILD AND PARENT FAMILIES	NON-CHIP CHILD ONLY FAMILIES	CHIP FAMILIES	CHIP/NON-CHIP CHILD AND PARENT FAMILIES	CHIP/NON-CHIP CHILD ONLY FAMILIES	TOTAL FAMILIES RECEIVING
SE REGION	IRON	130	345	99	0	19	593
	MADISON	169	400	110	1	27	707
	MARIES	103	206	54	0	12	375
	MISSISSIPPI	280	629	166	1	34	1,110
	NEW MADRID	367	784	204	0	28	1,383
	OREGON	138	422	130	0	24	714
	PEMISCOT	573	926	175	1	26	1,701
	PERRY	206	425	107	1	23	762
	PHELPS	527	1,079	287	1	58	1,952
	PULASKI	408	816	200	0	64	1,488
	REYNOLDS	106	231	68	0	9	414
	RIPLEY	330	603	180	2	35	1,150
	ST FRANCOIS	916	1,793	361	4	92	3,166
	STE GENEVIEVE	175	327	92	0	16	610
	SCOTT	777	1,551	351	2	85	2,766
	SHANNON	112	370	90	0	17	589
	STODDARD	371	1,020	329	1	67	1,788
	TEXAS	329	763	235	2	37	1,366
	WASHINGTON	514	959	198	1	44	1,716
	WAYNE	191	544	137	0	25	897
	SE TOTAL	10,523	22,547	5,456	34	1,160	39,720
SW REGION	BARRY	438	1,217	220	2	69	1,946
	BARTON	168	406	98	1	21	694
	BATES	154	434	128	1	24	741
	BENTON	276	557	156	1	24	1,014
	CAMDEN	354	1,086	264	1	65	1,770
	CEDAR	224	461	115	1	26	827
	CHRISTIAN	570	1,701	495	3	116	2,885
	DADE	70	258	93	0	19	440
	DALLAS	235	548	152	0	33	968
	DOUGLAS	223	494	133	0	27	877
	GREENE	2,483	6,413	1,320	11	324	10,551
	HENRY	292	628	164	1	34	1,119
	HICKORY	77	286	76	0	19	458
	JASPER	1,349	3,952	696	7	198	6,202
	LACLEDE	449	1,392	293	1	64	2,199
	LAWRENCE	380	1,080	239	2	69	1,770
	MCDONALD	299	989	143	2	49	1,482
	MILLER	323	878	232	1	44	1,478
	MONITEAU	134	329	106	0	23	592
	MORGAN	250	667	165	1	39	1,122
	NEWTON	517	1,598	351	4	89	2,559
	OZARK	135	340	89	0	25	589
	POLK	366	941	230	1	46	1,584
	ST CLAIR	163	269	73	1	13	519
	STONE	260	828	228	1	50	1,367
	TANEY	412	1,709	404	2	104	2,631
	VERNON	211	654	171	1	42	1,079
	WEBSTER	329	912	235	1	54	1,531
	WRIGHT	345	758	185	0	52	1,340
	SW TOTAL	11,486	31,785	7,254	47	1,762	52,334
KC REGION	CLAY	1,367	3,555	861	6	226	6,015
	JACKSON	9,292	18,717	3,416	30	984	32,439
	PLATTE	369	974	253	1	48	1,645
	KC TOTAL	11,028	23,246	4,530	37	1,258	40,099
STL REGION	JEFFERSON	1,860	3,785	1,010	4	194	6,853
	ST CHARLES	1,538	3,285	764	5	172	5,764
	ST LOUIS COUNTY	8,976	16,218	3,909	31	956	30,090
	ST LOUIS CITY	8,756	12,023	1,884	11	504	23,178
	STL TOTAL	21,130	35,311	7,567	51	1,826	65,885
STATEWIDE		66,049	140,753	31,440	211	7,531	245,984

**TABLE 13
MHK, MHF AND TMH CHILDREN
MAY 2009**

		NON CHIP POVERTY	CHIP NON-PREMIUM	CHIP PREMIUM	MHF	TMH	NEWBORNS	TOTAL CHILDREN
NW REGION	ANDREW	356	100	43	262	45	38	844
	ATCHISON	135	35	22	103	10	15	320
	BUCHANAN	3,251	651	316	3,776	543	402	8,939
	CALDWELL	256	60	38	297	44	35	730
	CARROLL	332	107	34	294	35	18	820
	CASS	2,485	615	427	2,092	364	265	6,248
	CHARITON	186	53	28	183	27	31	508
	CLINTON	549	105	53	336	66	52	1,161
	COOPER	511	107	73	408	89	55	1,243
	DAVISS	271	77	54	233	50	27	712
	DE KALB	286	52	63	193	40	30	664
	GENTRY	197	51	37	104	32	27	448
	GRUNDY	391	95	36	264	63	42	891
	HARRISON	440	101	74	231	50	40	936
	HOLT	132	36	29	104	23	16	340
	JOHNSON	1,302	265	197	1,083	202	172	3,221
	LAFAYETTE	1,084	257	141	870	186	136	2,674
	LINN	500	111	58	305	58	58	1,090
	LIVINGSTON	544	121	74	383	76	45	1,243
	MERCER	104	25	29	72	16	14	260
	NODAWAY	347	75	45	254	28	71	820
	PETTIS	1,922	446	209	1,514	255	139	4,485
	PUTNAM	148	46	52	70	40	18	374
	RAY	675	134	67	595	125	66	1,662
	SALINE	892	212	97	696	142	56	2,095
	SULLIVAN	232	67	21	216	25	29	590
	WORTH	88	39	11	26	1	5	170
	NW TOTAL	17,616	4,043	2,328	14,964	2,635	1,902	43,488
NE REGION	ADAIR	764	184	112	541	102	98	1,801
	AUDRAIN	896	209	100	772	101	100	2,178
	BOONE	4,045	795	479	3,714	600	430	10,063
	CALLAWAY	1,157	316	132	1,050	184	140	2,979
	CLARK	309	81	60	154	26	25	655
	COLE	1,802	360	201	1,822	291	265	4,741
	FRANKLIN	2,700	575	306	2,196	311	353	6,441
	GASCONADE	491	91	54	341	54	51	1,082
	HOWARD	361	99	51	237	75	38	861
	KNOX	144	41	43	90	17	15	350
	LEWIS	294	87	52	187	30	38	688
	LINCOLN	1,517	373	226	1,609	220	161	4,106
	MACON	587	149	91	352	59	42	1,280
	MARION	1,263	261	144	1,035	176	158	3,037
	MONROE	300	62	51	186	21	27	647
	MONTGOMERY	477	108	67	353	64	39	1,108
	OSAGE	287	64	45	206	40	31	673
	PIKE	573	148	82	455	95	86	1,439
	RALLS	292	61	50	166	39	43	651
	RANDOLPH	1,076	221	123	903	131	122	2,576
	SCHUYLER	171	46	51	107	12	17	404
	SCOTLAND	144	52	45	58	14	21	334
	SHELBY	282	75	40	134	20	27	578
	WARREN	1,113	184	107	871	162	96	2,533
	NE TOTAL	21,045	4,642	2,712	17,539	2,844	2,423	51,205
SE REGION	BOLLINGER	565	129	80	420	43	61	1,298
	BUTLER	2,216	440	236	2,204	339	196	5,631
	CAPE GIRARDEAU	2,245	504	222	1,911	354	255	5,491
	CARTER	403	91	42	283	61	38	918
	CRAWFORD	1,072	226	113	1,016	167	105	2,699
	DENT	742	208	125	587	106	64	1,832
	DUNKLIN	1,790	373	156	2,376	369	122	5,186
	HOWELL	2,216	476	209	1,719	230	263	5,113

**TABLE 13
MHK, MHF AND TMH CHILDREN
MAY 2009**

		NON CHIP POVERTY	CHIP NON-PREMIUM	CHIP PREMIUM	MHF	TMH	NEWBORNS	TOTAL CHILDREN
SE REGION	IRON	511	106	59	369	47	56	1,148
	MADISON	607	144	76	404	88	53	1,372
	MARIES	292	65	42	238	51	33	721
	MISSISSIPPI	801	210	98	795	141	53	2,098
	NEW MADRID	970	228	128	1,048	157	109	2,640
	OREGON	556	160	75	469	65	36	1,361
	PEMISCOT	1,168	212	105	1,737	221	80	3,523
	PERRY	590	139	83	484	112	86	1,494
	PHELPS	1,454	353	205	1,323	203	162	3,700
	PULASKI	1,118	262	178	1,088	132	117	2,895
	REYNOLDS	335	84	42	233	46	28	768
	RIPLEY	822	241	91	835	135	57	2,181
	ST FRANCOIS	2,352	459	215	2,226	385	259	5,896
	STE GENEVIEVE	498	128	60	406	88	42	1,222
	SCOTT	2,056	468	219	1,962	449	97	5,251
	SHANNON	545	108	73	328	61	63	1,178
	STODDARD	1,294	371	232	1,041	184	137	3,259
	TEXAS	1,089	286	179	899	130	120	2,703
	WASHINGTON	1,306	257	115	1,348	223	149	3,398
	WAYNE	683	154	96	527	85	77	1,622
	SE TOTAL	30,296	6,882	3,554	28,276	4,672	2,918	76,598
SW REGION	BARRY	1,699	356	127	1,389	235	152	3,958
	BARTON	623	130	73	432	93	50	1,401
	BATES	625	139	109	487	86	67	1,513
	BENTON	709	175	107	649	144	70	1,854
	CAMDEN	1,632	333	200	944	160	150	3,419
	CEDAR	683	147	95	572	98	40	1,635
	CHRISTIAN	2,547	668	407	1,595	279	295	5,791
	DADE	383	103	88	220	33	20	847
	DALLAS	793	198	123	621	86	97	1,918
	DOUGLAS	692	151	120	624	89	75	1,751
	GREENE	8,720	1,790	890	7,083	1,027	1,304	20,814
	HENRY	840	199	120	718	138	75	2,090
	HICKORY	414	113	45	221	48	32	873
	JASPER	5,188	1,082	426	4,447	571	679	12,393
	LACLEDE	1,956	409	188	1,436	181	209	4,379
	LAWRENCE	1,596	382	149	1,133	177	151	3,588
	MCDONALD	1,375	256	70	1,138	162	135	3,136
	MILLER	1,276	284	193	840	137	134	2,864
	MONITEAU	490	138	96	315	80	48	1,167
	MORGAN	982	236	123	713	100	80	2,234
	NEWTON	2,224	523	235	1,690	286	298	5,256
	OZARK	497	131	53	332	78	41	1,132
	POLK	1,321	288	174	1,064	219	145	3,211
	ST CLAIR	398	96	35	386	66	39	1,020
	STONE	1,230	299	146	797	105	114	2,691
	TANEY	2,424	535	285	1,451	222	302	5,219
	VERNON	974	244	127	643	102	91	2,181
	WEBSTER	1,467	348	152	919	130	120	3,136
	WRIGHT	1,083	244	163	933	170	91	2,684
	SW TOTAL	44,841	9,997	5,119	33,792	5,302	5,104	104,155
KC REGION	CLAY	4,927	1,163	681	3,910	682	659	12,022
	JACKSON	24,857	5,064	2,456	28,089	3,797	2,622	66,885
	PLATTE	1,254	299	198	1,056	180	193	3,180
	KC TOTAL	31,038	6,526	3,335	33,055	4,659	3,474	82,087
STL REGION	JEFFERSON	5,147	1,206	735	4,311	765	771	12,935
	ST CHARLES	4,570	1,008	527	3,740	689	772	11,306
	ST LOUIS COUNTY	23,366	5,372	2,618	22,909	3,971	2,679	60,915
	ST LOUIS CITY	16,306	3,000	897	23,512	3,424	1,545	48,684
	STL TOTAL	49,389	10,586	4,777	54,472	8,849	5,767	133,840
STATEWIDE		194,225	42,676	21,825	182,098	28,961	21,588	491,373

**TABLE 14
MHF, TMH AND MPW PARENTS/CARETAKERS
MAY 2009**

		MHF	TMH	MPW	EXTENDED WOMEN'S HEALTH	UNINSURED WOMEN'S HEALTH	TOTAL PARENTS/ CARETAKERS
NW REGION	ANDREW	75	17	48	28	20	188
	ATCHISON	37	5	23	11	0	76
	BUCHANAN	1,190	201	635	319	29	2,374
	CALDWELL	112	24	40	27	16	219
	CARROLL	124	20	41	17	36	238
	CASS	773	160	360	221	84	1,598
	CHARITON	59	8	28	22	3	120
	CLINTON	102	21	81	44	40	288
	COOPER	139	43	79	52	33	346
	DAVISS	66	21	37	34	6	164
	DE KALB	48	18	42	20	9	137
	GENTRY	18	10	19	17	6	70
	GRUNDY	91	26	60	32	1	210
	HARRISON	58	21	59	42	15	195
	HOLT	36	3	21	13	1	74
	JOHNSON	441	97	206	134	66	944
	LAFAYETTE	323	70	159	103	77	732
	LINN	100	27	76	36	20	259
	LIVINGSTON	132	33	83	44	51	343
	MERCER	16	8	19	7	3	53
	NODAWAY	80	12	72	48	3	215
	PETTIS	485	93	268	140	130	1,116
	PUTNAM	26	17	23	16	1	83
	RAY	215	64	136	58	17	490
	SALINE	253	77	114	40	49	533
	SULLIVAN	52	11	34	17	7	121
	WORTH	8	4	7	5	0	24
	NW TOTAL	5,059	1,111	2,770	1,547	723	11,210
NE REGION	ADAIR	191	49	155	98	6	499
	AUDRAIN	277	47	112	79	71	586
	BOONE	1,210	257	658	385	541	3,051
	CALLAWAY	434	98	179	108	63	882
	CLARK	55	13	49	16	3	136
	COLE	608	126	297	182	143	1,356
	FRANKLIN	798	151	431	286	41	1,707
	GASCONADE	118	24	60	43	19	264
	HOWARD	63	23	52	32	24	194
	KNOX	29	4	13	15	5	66
	LEWIS	66	10	48	27	3	154
	LINCOLN	632	114	207	123	117	1,193
	MACON	101	32	73	54	27	287
	MARION	322	78	183	124	64	771
	MONROE	57	8	41	21	19	146
	MONTGOMERY	127	47	65	37	26	302
	OSAGE	64	19	46	17	1	147
	PIKE	154	38	112	47	57	408
	RALLS	54	17	30	32	24	157
	RANDOLPH	332	70	182	84	38	706
	SCHUYLER	43	7	20	18	2	90
	SCOTLAND	22	6	16	16	0	60
	SHELBY	39	8	36	20	5	108
	WARREN	350	76	169	85	82	762
	NE TOTAL	6,146	1,322	3,234	1,949	1,381	14,032
SE REGION	BOLLINGER	168	18	80	42	22	330
	BUTLER	831	177	264	164	83	1,519
	CAPE GIRARDEAU	602	152	383	231	105	1,473
	CARTER	88	29	44	25	3	189
	CRAWFORD	403	102	158	79	36	778
	DENT	210	48	109	51	8	426
	DUNKLIN	730	165	264	73	74	1,306
	HOWELL	585	108	351	189	46	1,279

NOTE: EXTENDED WOMEN'S HEALTH SERVICES IS A RESULT OF THE 1115 WAIVER.

**TABLE 14
MHF, TMH AND MPW PARENTS/CARETAKERS
MAY 2009**

		MHF	TMH	MPW	EXTENDED WOMEN'S HEALTH	UNINSURED WOMEN'S HEALTH	TOTAL PARENTS/ CARETAKERS
SE REGION	IRON	130	24	68	42	12	276
	MADISON	164	49	87	51	37	388
	MARIES	106	21	35	25	6	193
	MISSISSIPPI	239	62	110	61	42	514
	NEW MADRID	352	72	138	61	29	652
	OREGON	124	27	73	36	17	277
	PEMISCOT	523	100	160	56	17	856
	PERRY	183	56	78	50	30	397
	PHELPS	512	121	232	143	49	1,057
	PULASKI	392	66	191	118	23	790
	REYNOLDS	105	25	34	23	20	207
	RIPLEY	334	73	115	60	37	619
	ST FRANCOIS	867	204	384	197	81	1,733
	STE GENEVIEVE	164	49	61	27	32	333
	SCOTT	673	203	292	132	164	1,464
	SHANNON	123	14	72	44	44	297
	STODDARD	349	81	163	114	17	724
	TEXAS	329	58	148	116	28	679
	WASHINGTON	536	120	205	115	137	1,113
	WAYNE	187	41	84	45	48	405
	SE TOTAL	10,009	2,265	4,383	2,370	1,247	20,274
SW REGION	BARRY	417	91	254	140	48	950
	BARTON	172	32	65	45	14	328
	BATES	143	33	84	62	20	342
	BENTON	278	68	100	40	20	506
	CAMDEN	344	76	194	138	54	806
	CEDAR	223	52	71	41	8	395
	CHRISTIAN	558	134	364	263	73	1,392
	DADE	70	10	42	23	3	148
	DALLAS	255	39	107	76	14	491
	DOUGLAS	226	39	81	62	1	409
	GREENE	2,404	421	1,478	963	384	5,650
	HENRY	277	68	114	57	21	537
	HICKORY	71	20	48	25	17	181
	JASPER	1,295	206	770	552	187	3,010
	LACLEDE	450	75	261	180	41	1,007
	LAWRENCE	364	80	231	129	27	831
	MCDONALD	291	60	155	98	13	617
	MILLER	314	57	173	111	52	707
	MONITEAU	113	36	68	42	16	275
	MORGAN	250	47	126	61	56	540
	NEWTON	488	110	323	222	28	1,171
	OZARK	134	32	67	27	16	276
	POLK	368	85	181	104	45	783
	ST CLAIR	178	29	33	29	27	296
	STONE	269	44	118	103	31	565
	TANEY	420	59	344	246	111	1,180
	VERNON	200	50	116	73	25	464
	WEBSTER	334	56	194	118	54	756
	WRIGHT	336	75	159	80	15	665
	SW TOTAL	11,242	2,184	6,321	4,110	1,421	25,278
KC REGION	CLAY	1,304	261	801	559	347	3,272
	JACKSON	8,707	1,315	3,341	2,117	1,340	16,820
	PLATTE	340	63	237	155	80	875
	KC TOTAL	10,351	1,639	4,379	2,831	1,767	20,967
STL REGION	JEFFERSON	1,803	368	847	582	236	3,836
	ST CHARLES	1,421	286	734	561	303	3,305
	ST LOUIS COUNTY	7,997	1,542	2,817	2,030	582	14,968
	ST LOUIS CITY	7,915	1,269	1,866	1,115	619	12,784
	STL TOTAL	19,136	3,465	6,264	4,288	1,740	34,893
STATEWIDE		61,943	11,986	27,351	17,095	8,279	126,654

NOTE: EXTENDED WOMEN'S HEALTH SERVICES IS A RESULT OF THE 1115 WAIVER.

TABLE 15
NC AND MHABD APPLICATIONS FOR PERSONS < 65 YEARS OF AGE (EXCLUDING VENDOR)
MAY 2009

		# RECEIVED	# APPROVED	# REJECTED	PERCENT REJECTED	TOTAL RESOLVED	DAYS FOR APPLICATION RESOLUTION					% OVER 90 DAYS	AVERAGE DAYS
							30 DAYS OR LESS	31-45 DAYS	46-90 DAYS	91-105 DAYS	OVER 105 DAYS		
NW REGION	ANDREW	20	7	5	41.7%	12	5	3	2	0	2	16.7%	64
	ATCHISON	8	4	4	50.0%	8	4	1	0	1	2	37.5%	72
	BUCHANAN	186	67	75	52.8%	142	70	14	39	5	14	13.4%	44
	CALDWELL	14	5	5	62.5%	8	5	0	1	0	2	25.0%	50
	CARROLL	26	14	10	45.5%	22	8	6	3	1	4	22.7%	63
	CASS	95	51	58	55.8%	104	24	18	36	8	18	25.0%	64
	CHARITON	3	2	1	33.3%	3	0	1	2	0	0	0.0%	62
	CLINTON	19	11	6	42.9%	14	6	2	5	0	1	7.1%	41
	COOPER	18	14	3	18.8%	16	5	4	3	1	3	25.0%	65
	DAVISS	5	4	5	55.6%	9	2	1	5	0	1	11.1%	65
	DE KALB	19	10	7	43.8%	16	8	1	4	0	3	18.8%	68
	GENTRY	7	1	3	75.0%	4	1	1	1	0	1	25.0%	58
	GRUNDY	24	6	7	58.3%	12	3	2	4	0	3	25.0%	74
	HARRISON	18	6	4	40.0%	10	7	0	3	0	0	0.0%	29
	HOLT	2	3	4	66.7%	6	2	0	1	2	1	50.0%	78
	JOHNSON	60	11	32	74.4%	43	27	5	8	1	2	7.0%	78
	LAFAYETTE	35	15	15	50.0%	30	9	4	8	3	6	30.0%	64
	LINN	24	10	7	41.2%	17	6	1	6	2	2	23.5%	65
	LIVINGSTON	20	14	6	31.6%	19	8	1	4	0	6	31.6%	71
	MERCER	7	7	2	22.2%	9	7	0	2	0	0	0.0%	29
	NODAWAY	27	10	4	33.3%	12	6	2	4	0	0	0.0%	35
	PETTIS	74	42	28	40.6%	69	30	12	19	2	6	11.6%	45
	PUTNAM	8	3	2	40.0%	5	4	0	0	0	1	20.0%	24
	RAY	19	4	5	55.6%	9	5	1	3	0	0	0.0%	36
	SALINE	36	23	20	48.8%	41	23	6	6	4	2	14.6%	38
	SULLIVAN	8	5	3	37.5%	8	3	1	4	0	0	0.0%	41
	WORTH	5	1	1	50.0%	2	1	0	1	0	0	0.0%	35
	NW TOTAL	787	350	322	49.5%	650	279	87	174	30	80	16.9%	54
NE REGION	ADAIR	53	17	19	52.8%	36	18	2	10	2	4	16.7%	46
	AUDRAIN	34	16	11	40.7%	27	13	5	6	1	2	11.1%	45
	BOONE	216	95	77	46.4%	166	62	24	47	12	21	19.9%	57
	CALLAWAY	52	22	33	60.0%	55	25	10	14	0	6	10.9%	47
	CLARK	11	8	3	27.3%	11	7	2	1	0	1	9.1%	66
	COLE	75	31	31	50.8%	61	15	6	23	3	14	27.9%	76
	FRANKLIN	107	53	49	52.7%	93	30	13	27	3	20	24.7%	69
	GASCONADE	13	7	5	41.7%	12	4	3	3	0	2	16.7%	53
	HOWARD	12	7	1	12.5%	8	4	1	2	0	1	12.5%	40
	KNOX	10	7	3	30.0%	10	5	3	2	0	0	0.0%	27
	LEWIS	18	8	15	71.4%	21	13	3	2	2	1	14.3%	35
	LINCOLN	43	23	17	44.7%	38	13	6	15	3	1	10.5%	48
	MACON	23	11	9	45.0%	20	11	2	4	0	3	15.0%	49
	MARION	51	42	24	36.9%	65	28	4	13	7	13	30.8%	68
	MONROE	11	7	7	53.8%	13	9	1	3	0	0	0.0%	26
	MONTGOMERY	21	9	8	47.1%	17	8	3	4	1	1	11.8%	40
	OSAGE	5	4	3	42.9%	7	2	2	2	1	0	14.3%	44
	PIKE	19	10	12	54.5%	22	10	5	7	0	0	0.0%	33
	RALLS	8	5	7	58.3%	12	6	2	2	0	2	16.7%	49
	RANDOLPH	43	15	25	62.5%	40	23	5	8	2	2	10.0%	38
	SCHUYLER	2	3	3	50.0%	6	0	0	1	0	5	83.3%	127
	SCOTLAND	4	2	1	33.3%	3	1	1	1	0	0	0.0%	34
	SHELBY	10	7	3	30.0%	10	6	1	2	1	0	10.0%	37
	WARREN	27	15	10	40.0%	25	9	2	7	1	6	28.0%	60
	NE TOTAL	868	424	376	48.3%	778	322	106	206	39	105	18.5%	55
SE REGION	BOLLINGER	23	13	7	35.0%	20	7	1	7	2	3	25.0%	72
	BUTLER	98	45	43	48.9%	88	37	7	26	2	16	20.5%	56
	CAPE GIRARDEAU	95	48	57	57.6%	99	47	4	32	6	10	16.2%	52
	CARTER	14	10	8	44.4%	18	10	2	3	0	3	16.7%	45
	CRAWFORD	39	25	24	52.2%	46	14	3	23	2	4	13.0%	57
	DENT	27	18	16	48.5%	33	10	2	11	3	7	30.3%	71
	DUNKLIN	90	43	48	52.7%	91	45	12	24	4	6	11.0%	43
	HOWELL	98	41	54	58.7%	92	39	10	27	5	11	17.4%	54

TABLE 15
NC AND MHABD APPLICATIONS FOR PERSONS < 65 YEARS OF AGE (EXCLUDING VENDOR)
MAY 2009

		# RECEIVED	# APPROVED	# REJECTED	PERCENT REJECTED	TOTAL RESOLVED	DAYS FOR APPLICATION RESOLUTION					% OVER 90 DAYS	AVERAGE DAYS
							30 DAYS OR LESS	31-45 DAYS	46-90 DAYS	91-105 DAYS	OVER 105 DAYS		
SE REGION	IRON	28	9	17	65.4%	26	15	2	5	3	1	15.4%	37
	MADISON	22	14	9	39.1%	23	13	3	3	2	2	17.4%	39
	MARIES	10	6	2	25.0%	8	5	2	0	0	1	12.5%	32
	MISSISSIPPI	30	23	16	44.4%	36	12	10	11	1	2	8.3%	48
	NEW MADRID	45	29	15	34.9%	43	24	8	5	4	2	14.0%	33
	OREGON	32	11	16	61.5%	26	19	2	2	2	1	11.5%	30
	PEMISCOT	51	27	10	28.6%	35	21	2	6	2	4	17.1%	46
	PERRY	26	14	16	57.1%	28	16	3	5	0	4	14.3%	75
	PHELPS	72	39	26	42.6%	61	23	13	18	4	3	11.5%	45
	PULASKI	52	34	29	48.3%	60	20	2	16	8	14	36.7%	75
	REYNOLDS	12	7	10	58.8%	17	6	2	6	2	1	17.6%	62
	RIPLEY	35	20	24	55.8%	43	17	9	9	1	7	18.6%	53
	ST FRANCOIS	104	56	50	49.5%	101	38	10	32	6	15	20.8%	57
	STE GENEVIEVE	17	8	8	50.0%	16	5	3	5	1	2	18.8%	65
	SCOTT	101	49	43	47.3%	91	45	11	27	4	4	8.8%	41
	SHANNON	10	5	10	66.7%	15	6	1	6	1	1	13.3%	48
	STODDARD	59	24	21	46.7%	45	20	6	12	1	6	15.6%	51
	TEXAS	55	31	26	45.6%	57	41	4	7	2	3	8.8%	25
	WASHINGTON	73	39	34	47.2%	72	37	4	15	8	8	22.2%	50
	WAYNE	35	17	16	48.5%	33	14	7	5	2	5	21.2%	51
	SE TOTAL	1,353	705	655	49.5%	1,323	606	145	348	78	146	16.9%	50
SW REGION	BARRY	60	23	27	54.0%	50	31	5	10	2	2	8.0%	34
	BARTON	22	10	12	54.5%	22	14	2	5	0	1	4.5%	32
	BATES	22	5	11	68.8%	16	6	2	7	0	1	6.3%	59
	BENTON	51	18	36	66.7%	54	34	5	4	3	8	20.4%	48
	CAMDEN	45	21	25	54.3%	46	27	4	10	3	2	10.9%	36
	CEDAR	28	14	8	38.1%	21	11	1	8	0	1	4.8%	38
	CHRISTIAN	95	33	65	67.7%	96	46	14	23	7	6	13.5%	42
	DADE	9	4	5	55.6%	9	5	2	1	0	1	11.1%	30
	DALLAS	27	12	12	52.2%	23	9	4	6	2	2	17.4%	52
	DOUGLAS	39	12	14	53.8%	26	14	3	6	0	3	11.5%	46
	GREENE	523	256	287	53.9%	532	264	95	122	17	34	9.6%	41
	HENRY	60	24	35	61.4%	57	28	8	11	3	7	17.5%	40
	HICKORY	21	7	11	64.7%	17	5	2	8	0	2	11.8%	54
	JASPER	310	135	144	52.7%	273	141	38	59	8	27	12.8%	41
	LACLEDE	72	25	31	55.4%	56	26	10	13	0	7	12.5%	43
	LAWRENCE	65	19	40	67.8%	59	30	6	17	2	4	10.2%	42
	MCDONALD	45	17	24	58.5%	41	16	8	11	1	5	14.6%	49
	MILLER	32	22	13	39.4%	33	10	6	10	2	5	21.2%	58
	MONITEAU	12	5	5	50.0%	10	6	0	4	0	0	0.0%	34
	MORGAN	26	15	9	37.5%	24	10	4	6	1	3	16.7%	48
	NEWTON	119	47	62	57.4%	108	51	15	18	8	16	22.2%	48
	OZARK	17	11	10	47.6%	21	8	2	9	1	1	9.5%	44
	POLK	57	44	34	44.7%	76	30	6	20	4	16	26.3%	64
	ST CLAIR	17	14	8	36.4%	22	3	4	9	1	5	27.3%	80
	STONE	46	16	28	63.6%	44	22	8	11	0	3	6.8%	41
	TANEY	96	27	41	63.1%	65	42	10	11	1	1	3.1%	29
	VERNON	48	22	11	33.3%	33	23	2	4	1	3	12.1%	27
	WEBSTER	69	14	38	74.5%	51	30	5	15	1	0	2.0%	32
	WRIGHT	30	33	12	27.3%	44	20	6	14	1	3	9.1%	41
	SW TOTAL	2,063	905	1,058	54.8%	1,929	962	277	452	69	169	12.3%	43
KC REGION	CLAY	177	76	91	56.2%	162	80	27	28	7	20	16.7%	45
	JACKSON	1,127	463	604	57.8%	1,045	318	120	330	80	197	26.5%	70
	PLATTE	29	26	30	57.7%	52	10	15	17	3	7	19.2%	62
	KC TOTAL	1,333	565	725	57.6%	1,259	408	162	375	90	224	24.9%	67
STL REGION	JEFFERSON	183	85	123	59.1%	208	81	21	66	12	28	19.2%	54
	ST CHARLES	160	74	64	47.1%	136	46	16	56	11	7	13.2%	50
	ST LOUIS COUNTY	650	297	303	50.8%	597	214	65	207	35	76	18.6%	60
	ST LOUIS CITY	672	317	322	50.5%	638	206	65	213	43	111	24.1%	67
	STL TOTAL	1,665	773	812	51.4%	1,579	547	167	542	101	222	20.5%	62
STATEWIDE		8,069	3,722	3,948	52.5%	7,518	3,124	944	2,097	407	946	18.0%	54

**TABLE 16
NC AND MHABD APPLICATIONS FOR PERSONS 65+ YEARS OF AGE (EXCLUDING VENDOR)
MAY 2009**

		# RECEIVED	# APPROVED	# REJECTED	PERCENT REJECTED	TOTAL RESOLVED	DAYS FOR APPLICATION RESOLUTION					% OVER 45 DAYS	AVERAGE DAYS
							30 DAYS OR LESS	31-45 DAYS	46-90 DAYS	91-105 DAYS	OVER 105 DAYS		
NW REGION	ANDREW	2	2	0	0.0%	2	2	0	0	0	0	0.0%	9
	ATCHISON	1	1	3	75.0%	4	1	2	1	0	0	25.0%	34
	BUCHANAN	16	14	3	17.6%	17	16	0	1	0	0	5.9%	15
	CALDWELL	4	2	1	33.3%	3	1	1	0	1	0	33.3%	43
	CARROLL	1	0	0	0.0%	0	0	0	0	0	0	0.0%	0
	CASS	6	7	5	41.7%	12	5	4	1	0	2	25.0%	47
	CHARITON	3	1	0	0.0%	1	1	0	0	0	0	0.0%	7
	CLINTON	4	2	0	0.0%	2	2	0	0	0	0	0.0%	14
	COOPER	7	1	0	0.0%	1	1	0	0	0	0	0.0%	4
	DAVISS	3	1	2	66.7%	3	2	0	1	0	0	33.3%	28
	DE KALB	3	2	3	75.0%	4	1	3	0	0	0	0.0%	30
	GENTRY	1	0	0	0.0%	0	0	0	0	0	0	0.0%	0
	GRUNDY	5	2	1	33.3%	3	0	3	0	0	0	0.0%	44
	HARRISON	0	0	0	0.0%	0	0	0	0	0	0	0.0%	0
	HOLT	3	1	1	50.0%	2	2	0	0	0	0	0.0%	13
	JOHNSON	3	3	1	25.0%	4	1	2	1	0	0	25.0%	35
	LAFAYETTE	1	5	2	28.6%	7	4	1	2	0	0	28.6%	29
	LINN	4	3	2	40.0%	5	3	0	2	0	0	40.0%	27
	LIVINGSTON	3	5	0	0.0%	5	2	3	0	0	0	0.0%	27
	MERCER	1	0	2	100.0%	2	2	0	0	0	0	0.0%	18
	NODAWAY	1	1	0	0.0%	1	1	0	0	0	0	0.0%	7
	PETTIS	8	9	9	50.0%	18	7	7	4	0	0	22.2%	36
	PUTNAM	1	0	1	100.0%	1	1	0	0	0	0	0.0%	20
	RAY	3	3	1	25.0%	4	3	0	0	1	0	25.0%	27
	SALINE	6	3	4	57.1%	7	4	3	0	0	0	0.0%	25
	SULLIVAN	1	1	0	0.0%	1	1	0	0	0	0	0.0%	1
	WORTH	1	0	0	0.0%	0	0	0	0	0	0	0.0%	0
	NW TOTAL	92	69	41	37.6%	109	63	29	13	2	2	15.6%	28
NE REGION	ADAIR	7	1	4	80.0%	5	5	0	0	0	0	0.0%	7
	AUDRAIN	7	1	0	0.0%	1	1	0	0	0	0	0.0%	8
	BOONE	28	14	8	44.4%	18	9	1	8	0	0	44.4%	40
	CALLAWAY	3	1	1	50.0%	2	2	0	0	0	0	0.0%	15
	CLARK	1	2	0	0.0%	1	1	0	0	0	0	0.0%	22
	COLE	4	3	0	0.0%	3	1	0	1	0	1	66.7%	70
	FRANKLIN	17	10	7	43.8%	16	6	2	6	1	1	50.0%	45
	GASCONADE	2	3	1	25.0%	4	0	4	0	0	0	0.0%	43
	HOWARD	0	0	0	0.0%	0	0	0	0	0	0	0.0%	0
	KNOX	3	2	0	0.0%	2	2	0	0	0	0	0.0%	4
	LEWIS	2	2	0	0.0%	1	0	0	1	0	0	100.0%	78
	LINCOLN	4	1	0	0.0%	1	1	0	0	0	0	0.0%	1
	MACON	2	3	1	25.0%	4	3	1	0	0	0	0.0%	21
	MARION	5	4	2	33.3%	6	3	2	1	0	0	16.7%	29
	MONROE	0	4	1	33.3%	3	0	2	1	0	0	33.3%	44
	MONTGOMERY	4	1	2	66.7%	3	2	0	1	0	0	33.3%	27
	OSAGE	2	1	0	0.0%	1	1	0	0	0	0	0.0%	1
	PIKE	3	3	1	25.0%	4	2	1	1	0	0	25.0%	29
	RALLS	0	0	1	100.0%	1	0	1	0	0	0	0.0%	32
	RANDOLPH	7	5	1	16.7%	6	5	0	1	0	0	16.7%	23
	SCHUYLER	1	0	0	0.0%	0	0	0	0	0	0	0.0%	0
	SCOTLAND	1	0	0	0.0%	0	0	0	0	0	0	0.0%	0
	SHELBY	1	3	1	33.3%	3	1	1	1	0	0	33.3%	47
	WARREN	4	2	2	50.0%	4	2	1	0	0	1	25.0%	54
	NE TOTAL	108	66	33	37.1%	89	47	16	22	1	3	29.2%	35
SE REGION	BOLLINGER	1	3	0	0.0%	2	2	0	0	0	0	0.0%	9
	BUTLER	9	8	3	27.3%	11	8	1	2	0	0	18.2%	29
	CAPE GIRARDEAU	7	8	8	57.1%	14	2	5	6	1	0	50.0%	56
	CARTER	7	2	3	60.0%	5	3	1	1	0	0	20.0%	22
	CRAWFORD	6	2	2	50.0%	4	2	0	2	0	0	50.0%	30
	DENT	5	0	1	100.0%	1	0	0	1	0	0	100.0%	48
	DUNKLIN	14	10	4	28.6%	14	8	4	2	0	0	14.3%	25
	HOWELL	13	13	6	35.3%	17	4	8	5	0	0	29.4%	39

**TABLE 16
NC AND MHABD APPLICATIONS FOR PERSONS 65+ YEARS OF AGE (EXCLUDING VENDOR)
MAY 2009**

		# RECEIVED	# APPROVED	# REJECTED	PERCENT REJECTED	TOTAL RESOLVED	DAYS FOR APPLICATION RESOLUTION					% OVER 45 DAYS	AVERAGE DAYS
							30 DAYS OR LESS	31-45 DAYS	46-90 DAYS	91-105 DAYS	OVER 105 DAYS		
SE REGION	IRON	4	3	3	50.0%	6	1	5	0	0	0	0.0%	37
	MADISON	1	6	0	0.0%	6	3	3	0	0	0	0.0%	26
	MARIES	4	1	2	66.7%	3	3	0	0	0	0	0.0%	15
	MISSISSIPPI	5	5	1	16.7%	6	5	1	0	0	0	0.0%	17
	NEW MADRID	12	7	3	33.3%	9	5	3	1	0	0	11.1%	27
	OREGON	9	3	2	40.0%	5	4	0	1	0	0	20.0%	15
	PEMISCOT	9	10	0	0.0%	10	7	2	1	0	0	10.0%	19
	PERRY	2	0	1	100.0%	1	1	0	0	0	0	0.0%	13
	PHELPS	6	8	3	33.3%	9	4	5	0	0	0	0.0%	27
	PULASKI	4	1	0	0.0%	1	1	0	0	0	0	0.0%	21
	REYNOLDS	3	3	3	50.0%	6	4	1	0	0	1	16.7%	35
	RIPLEY	2	1	1	50.0%	2	2	0	0	0	0	0.0%	24
	ST FRANCOIS	23	9	5	35.7%	14	10	1	2	0	1	21.4%	29
	STE GENEVIEVE	4	3	2	40.0%	5	5	0	0	0	0	0.0%	14
	SCOTT	11	12	2	14.3%	14	5	3	5	0	1	42.9%	45
	SHANNON	4	4	2	33.3%	6	5	1	0	0	0	0.0%	13
	STODDARD	18	8	4	33.3%	12	11	0	1	0	0	8.3%	9
	TEXAS	8	5	2	28.6%	7	5	1	1	0	0	14.3%	16
	WASHINGTON	8	3	3	50.0%	6	3	1	2	0	0	33.3%	30
	WAYNE	9	3	4	57.1%	7	3	1	1	1	1	42.9%	53
	SE TOTAL	208	141	70	34.5%	203	116	47	34	2	4	19.7%	29
SW REGION	BARRY	9	5	4	44.4%	9	6	3	0	0	0	0.0%	25
	BARTON	3	2	1	33.3%	3	3	0	0	0	0	0.0%	15
	BATES	3	3	1	33.3%	3	2	1	0	0	0	0.0%	17
	BENTON	2	3	0	0.0%	3	2	0	1	0	0	33.3%	33
	CAMDEN	9	5	3	37.5%	8	6	2	0	0	0	0.0%	19
	CEDAR	4	6	1	16.7%	6	5	1	0	0	0	0.0%	22
	CHRISTIAN	9	6	3	33.3%	9	6	1	2	0	0	22.2%	23
	DADE	3	0	1	100.0%	1	1	0	0	0	0	0.0%	14
	DALLAS	3	1	2	66.7%	3	3	0	0	0	0	0.0%	13
	DOUGLAS	3	2	0	0.0%	2	2	0	0	0	0	0.0%	15
	GREENE	52	28	16	37.2%	43	35	5	3	0	0	7.0%	17
	HENRY	6	4	3	42.9%	7	6	0	1	0	0	14.3%	18
	HICKORY	3	1	0	0.0%	1	1	0	0	0	0	0.0%	19
	JASPER	34	21	14	41.2%	34	27	3	4	0	0	11.8%	17
	LACLEDE	14	8	6	42.9%	14	10	3	1	0	0	7.1%	21
	LAWRENCE	6	6	3	33.3%	9	8	0	1	0	0	11.1%	18
	MCDONALD	7	7	1	12.5%	8	4	1	2	1	0	37.5%	38
	MILLER	3	4	3	50.0%	6	1	3	2	0	0	33.3%	46
	MONITEAU	3	3	0	0.0%	3	3	0	0	0	0	0.0%	7
	MORGAN	5	5	1	20.0%	5	5	0	0	0	0	0.0%	20
	NEWTON	21	17	7	30.4%	23	12	4	6	1	0	30.4%	32
	OZARK	1	4	1	20.0%	5	4	1	0	0	0	0.0%	24
	POLK	3	10	1	11.1%	9	6	2	1	0	0	11.1%	19
	ST CLAIR	1	1	0	0.0%	1	0	1	0	0	0	0.0%	44
	STONE	7	5	2	33.3%	6	6	0	0	0	0	0.0%	11
	TANEY	8	4	2	33.3%	6	3	2	1	0	0	16.7%	27
	VERNON	4	3	1	25.0%	4	2	1	1	0	0	25.0%	29
	WEBSTER	3	0	1	100.0%	1	1	0	0	0	0	0.0%	22
	WRIGHT	8	6	0	0.0%	6	5	1	0	0	0	0.0%	16
	SW TOTAL	237	170	78	32.8%	238	175	35	26	2	0	11.8%	22
KC REGION	CLAY	23	11	7	38.9%	18	15	3	0	0	0	0.0%	17
	JACKSON	161	126	46	27.9%	165	74	48	31	6	6	26.1%	39
	PLATTE	7	8	4	33.3%	12	4	2	4	0	2	50.0%	57
	KC TOTAL	191	145	57	29.2%	195	93	53	35	6	8	25.1%	38
STL REGION	JEFFERSON	27	18	11	37.9%	29	20	7	2	0	0	6.9%	22
	ST CHARLES	21	21	9	30.0%	30	15	11	4	0	0	13.3%	28
	ST LOUIS COUNTY	138	110	57	34.1%	167	101	34	25	5	2	19.2%	27
	ST LOUIS CITY	83	78	17	17.9%	95	64	8	18	0	5	24.2%	30
	STL TOTAL	269	227	94	29.3%	321	200	60	49	5	7	19.0%	28
STATEWIDE		1,105	818	373	32.3%	1,155	694	240	179	18	24	19.1%	29

**TABLE 17
NC AND MHABD VENDOR APPLICATIONS FOR PERSONS < 65 YEARS OF AGE
MAY 2009**

		# RECEIVED	# APPROVED	# REJECTED	PERCENT REJECTED	TOTAL RESOLVED	DAYS FOR APPLICATION RESOLUTION					% OVER 90 DAYS	AVERAGE DAYS
							30 DAYS OR LESS	31-45 DAYS	46-90 DAYS	91-105 DAYS	OVER 105 DAYS		
NW REGION	ANDREW	0	0	1	100.0%	1	0	0	0	1	0	100.0%	91
	ATCHISON	0	0	0	0.0%	0	0	0	0	0	0	0.0%	0
	BUCHANAN	2	0	0	0.0%	0	0	0	0	0	0	0.0%	0
	CALDWELL	0	0	1	100.0%	1	0	0	0	1	0	100.0%	94
	CARROLL	0	0	0	0.0%	0	0	0	0	0	0	0.0%	0
	CASS	2	0	0	0.0%	0	0	0	0	0	0	0.0%	0
	CHARITON	0	0	0	0.0%	0	0	0	0	0	0	0.0%	0
	CLINTON	0	0	0	0.0%	0	0	0	0	0	0	0.0%	0
	COOPER	0	0	0	0.0%	0	0	0	0	0	0	0.0%	0
	DAVISS	0	1	0	0.0%	1	0	0	1	0	0	0.0%	49
	DE KALB	0	0	0	0.0%	0	0	0	0	0	0	0.0%	0
	GENTRY	0	1	0	0.0%	1	0	0	1	0	0	0.0%	47
	GRUNDY	0	0	0	0.0%	0	0	0	0	0	0	0.0%	0
	HARRISON	0	0	0	0.0%	0	0	0	0	0	0	0.0%	0
	HOLT	0	0	0	0.0%	0	0	0	0	0	0	0.0%	0
	JOHNSON	1	1	0	0.0%	1	1	0	0	0	0	0.0%	0
	LAFAYETTE	0	0	0	0.0%	0	0	0	0	0	0	0.0%	0
	LINN	0	0	0	0.0%	0	0	0	0	0	0	0.0%	0
	LIVINGSTON	0	0	1	100.0%	1	1	0	0	0	0	0.0%	23
	MERCER	0	0	0	0.0%	0	0	0	0	0	0	0.0%	0
	NODAWAY	1	1	0	0.0%	1	1	0	0	0	0	0.0%	30
	PETTIS	0	1	0	0.0%	1	0	0	1	0	0	0.0%	84
	PUTNAM	0	0	0	0.0%	0	0	0	0	0	0	0.0%	0
	RAY	0	2	0	0.0%	2	0	1	0	0	1	50.0%	83
	SALINE	0	0	2	100.0%	2	0	0	1	0	1	50.0%	100
	SULLIVAN	0	0	0	0.0%	0	0	0	0	0	0	0.0%	0
	WORTH	0	0	0	0.0%	0	0	0	0	0	0	0.0%	0
	NW TOTAL	6	7	5	41.7%	12	3	1	4	2	2	33.3%	65
NE REGION	ADAIR	0	0	0	0.0%	0	0	0	0	0	0	0.0%	0
	AUDRAIN	0	0	0	0.0%	0	0	0	0	0	0	0.0%	0
	BOONE	1	1	0	0.0%	1	0	0	1	0	0	0.0%	72
	CALLAWAY	0	0	0	0.0%	0	0	0	0	0	0	0.0%	0
	CLARK	0	0	0	0.0%	0	0	0	0	0	0	0.0%	0
	COLE	2	0	0	0.0%	0	0	0	0	0	0	0.0%	0
	FRANKLIN	2	0	0	0.0%	0	0	0	0	0	0	0.0%	0
	GASCONADE	0	0	0	0.0%	0	0	0	0	0	0	0.0%	0
	HOWARD	0	0	0	0.0%	0	0	0	0	0	0	0.0%	0
	KNOX	0	0	0	0.0%	0	0	0	0	0	0	0.0%	0
	LEWIS	1	1	0	0.0%	1	0	0	1	0	0	0.0%	55
	LINCOLN	1	1	0	0.0%	1	1	0	0	0	0	0.0%	11
	MACON	0	0	0	0.0%	0	0	0	0	0	0	0.0%	0
	MARION	1	0	0	0.0%	0	0	0	0	0	0	0.0%	0
	MONROE	0	0	0	0.0%	0	0	0	0	0	0	0.0%	0
	MONTGOMERY	0	0	0	0.0%	0	0	0	0	0	0	0.0%	0
	OSAGE	1	1	1	50.0%	2	0	0	2	0	0	0.0%	63
	PIKE	1	1	0	0.0%	1	1	0	0	0	0	0.0%	0
	RALLS	0	0	0	0.0%	0	0	0	0	0	0	0.0%	0
	RANDOLPH	0	1	0	0.0%	1	1	0	0	0	0	0.0%	22
	SCHUYLER	0	0	0	0.0%	0	0	0	0	0	0	0.0%	0
	SCOTLAND	0	0	0	0.0%	0	0	0	0	0	0	0.0%	0
	SHELBY	0	0	0	0.0%	0	0	0	0	0	0	0.0%	0
	WARREN	0	0	0	0.0%	0	0	0	0	0	0	0.0%	0
	NE TOTAL	10	6	1	14.3%	7	3	0	4	0	0	0.0%	41
SE REGION	BOLLINGER	0	0	0	0.0%	0	0	0	0	0	0	0.0%	0
	BUTLER	1	2	0	0.0%	2	0	1	1	0	0	0.0%	53
	CAPE GIRARDEAU	0	1	0	0.0%	1	0	0	1	0	0	0.0%	87
	CARTER	0	1	0	0.0%	1	1	0	0	0	0	0.0%	0
	CRAWFORD	0	0	0	0.0%	0	0	0	0	0	0	0.0%	0
	DENT	0	0	0	0.0%	0	0	0	0	0	0	0.0%	0
	DUNKLIN	1	0	0	0.0%	0	0	0	0	0	0	0.0%	0
	HOWELL	3	3	2	40.0%	5	2	0	2	0	1	20.0%	59

**TABLE 17
NC AND MHABD VENDOR APPLICATIONS FOR PERSONS < 65 YEARS OF AGE
MAY 2009**

		# RECEIVED	# APPROVED	# REJECTED	PERCENT REJECTED	TOTAL RESOLVED	DAYS FOR APPLICATION RESOLUTION					% OVER 90 DAYS	AVERAGE DAYS
							30 DAYS OR LESS	31-45 DAYS	46-90 DAYS	91-105 DAYS	OVER 105 DAYS		
SE REGION	IRON	1	0	1	100.0%	1	0	1	0	0	0	0.0%	43
	MADISON	0	0	0	0.0%	0	0	0	0	0	0	0.0%	0
	MARIES	0	0	0	0.0%	0	0	0	0	0	0	0.0%	0
	MISSISSIPPI	0	0	2	100.0%	2	0	0	1	1	0	50.0%	89
	NEW MADRID	2	0	0	0.0%	0	0	0	0	0	0	0.0%	0
	OREGON	0	0	0	0.0%	0	0	0	0	0	0	0.0%	0
	PEMISCOT	0	0	0	0.0%	0	0	0	0	0	0	0.0%	0
	PERRY	0	0	0	0.0%	0	0	0	0	0	0	0.0%	0
	PHELPS	0	0	0	0.0%	0	0	0	0	0	0	0.0%	0
	PULASKI	1	0	0	0.0%	0	0	0	0	0	0	0.0%	0
	REYNOLDS	0	0	0	0.0%	0	0	0	0	0	0	0.0%	0
	RIPLEY	0	2	0	0.0%	2	0	0	1	0	1	50.0%	95
	ST FRANCOIS	8	3	0	0.0%	3	1	1	0	0	1	33.3%	53
	STE GENEVIEVE	1	0	0	0.0%	0	0	0	0	0	0	0.0%	0
	SCOTT	0	0	0	0.0%	0	0	0	0	0	0	0.0%	0
	SHANNON	0	0	0	0.0%	0	0	0	0	0	0	0.0%	0
	STODDARD	0	0	0	0.0%	0	0	0	0	0	0	0.0%	0
	TEXAS	0	0	0	0.0%	0	0	0	0	0	0	0.0%	0
	WASHINGTON	0	0	0	0.0%	0	0	0	0	0	0	0.0%	0
	WAYNE	1	0	0	0.0%	0	0	0	0	0	0	0.0%	0
	SE TOTAL	19	12	5	29.4%	17	4	3	6	1	3	23.5%	62
SW REGION	BARRY	0	0	0	0.0%	0	0	0	0	0	0	0.0%	0
	BARTON	0	0	0	0.0%	0	0	0	0	0	0	0.0%	0
	BATES	0	0	0	0.0%	0	0	0	0	0	0	0.0%	0
	BENTON	1	0	0	0.0%	0	0	0	0	0	0	0.0%	0
	CAMDEN	0	0	0	0.0%	0	0	0	0	0	0	0.0%	0
	CEDAR	0	0	0	0.0%	0	0	0	0	0	0	0.0%	0
	CHRISTIAN	1	0	1	100.0%	1	1	0	0	0	0	0.0%	25
	DADE	2	1	0	0.0%	1	1	0	0	0	0	0.0%	13
	DALLAS	0	0	1	100.0%	1	1	0	0	0	0	0.0%	27
	DOUGLAS	0	0	0	0.0%	0	0	0	0	0	0	0.0%	0
	GREENE	6	2	1	33.3%	3	1	0	2	0	0	0.0%	39
	HENRY	0	0	0	0.0%	0	0	0	0	0	0	0.0%	0
	HICKORY	0	0	0	0.0%	0	0	0	0	0	0	0.0%	0
	JASPER	1	2	0	0.0%	2	0	2	0	0	0	0.0%	41
	LACLEDE	1	0	0	0.0%	0	0	0	0	0	0	0.0%	0
	LAWRENCE	0	0	1	100.0%	1	1	0	0	0	0	0.0%	7
	MCDONALD	0	0	0	0.0%	0	0	0	0	0	0	0.0%	0
	MILLER	0	0	0	0.0%	0	0	0	0	0	0	0.0%	0
	MONITEAU	0	0	0	0.0%	0	0	0	0	0	0	0.0%	0
	MORGAN	0	0	0	0.0%	0	0	0	0	0	0	0.0%	0
	NEWTON	0	0	1	100.0%	1	1	0	0	0	0	0.0%	25
	OZARK	0	0	0	0.0%	0	0	0	0	0	0	0.0%	0
	POLK	2	1	0	0.0%	1	1	0	0	0	0	0.0%	12
	ST CLAIR	0	0	0	0.0%	0	0	0	0	0	0	0.0%	0
	STONE	0	1	0	0.0%	1	0	0	0	0	1	100.0%	125
	TANEY	2	1	1	50.0%	2	0	1	1	0	0	0.0%	41
	VERNON	0	0	0	0.0%	0	0	0	0	0	0	0.0%	0
	WEBSTER	1	2	0	0.0%	2	1	0	1	0	0	0.0%	47
	WRIGHT	0	0	0	0.0%	0	0	0	0	0	0	0.0%	0
	SW TOTAL	17	10	6	37.5%	16	8	3	4	0	1	6.3%	38
KC REGION	CLAY	2	2	0	0.0%	2	0	1	1	0	0	0.0%	45
	JACKSON	14	10	1	11.1%	9	1	0	3	3	2	55.6%	82
	PLATTE	1	0	1	100.0%	1	0	0	1	0	0	0.0%	56
	KC TOTAL	17	12	2	16.7%	12	1	1	5	3	2	41.7%	74
STL REGION	JEFFERSON	6	1	0	0.0%	1	1	0	0	0	0	0.0%	25
	ST CHARLES	1	2	1	33.3%	3	1	0	2	0	0	0.0%	52
	ST LOUIS COUNTY	6	6	2	25.0%	8	1	1	6	0	0	0.0%	57
	ST LOUIS CITY	1	4	0	0.0%	4	0	1	1	0	2	50.0%	104
	STL TOTAL	14	13	3	18.8%	16	3	2	9	0	2	12.5%	65
STATEWIDE		83	60	22	27.5%	80	22	10	32	6	10	20.0%	58

**TABLE 18
NC AND MHABD VENDOR APPLICATIONS FOR PERSONS 65+ YEARS OF AGE
MAY 2009**

		# RECEIVED	# APPROVED	# REJECTED	PERCENT REJECTED	TOTAL RESOLVED	DAYS FOR APPLICATION RESOLUTION					% OVER 45 DAYS	AVERAGE DAYS
							30 DAYS OR LESS	31-45 DAYS	46-90 DAYS	91-105 DAYS	OVER 105 DAYS		
NW REGION	ANDREW	1	1	0	0.0%	1	0	0	1	0	0	100.0%	51
	ATCHISON	2	0	0	0.0%	0	0	0	0	0	0	0.0%	0
	BUCHANAN	10	7	4	36.4%	11	2	1	7	0	1	72.7%	54
	CALDWELL	1	0	0	0.0%	0	0	0	0	0	0	0.0%	0
	CARROLL	2	2	0	0.0%	2	0	0	1	1	0	100.0%	75
	CASS	19	13	5	27.8%	18	2	3	8	2	3	72.2%	67
	CHARITON	0	0	0	0.0%	0	0	0	0	0	0	0.0%	0
	CLINTON	6	0	3	100.0%	3	1	0	0	2	0	66.7%	63
	COOPER	1	2	0	0.0%	2	0	0	1	0	1	100.0%	92
	DAVISS	0	0	0	0.0%	0	0	0	0	0	0	0.0%	0
	DE KALB	4	2	1	33.3%	3	3	0	0	0	0	0.0%	15
	GENTRY	0	2	2	50.0%	4	1	1	1	0	1	50.0%	57
	GRUNDY	6	1	1	50.0%	2	0	2	0	0	0	0.0%	42
	HARRISON	1	0	0	0.0%	0	0	0	0	0	0	0.0%	0
	HOLT	0	0	0	0.0%	0	0	0	0	0	0	0.0%	0
	JOHNSON	6	3	3	50.0%	6	3	3	0	0	0	0.0%	30
	LAFAYETTE	3	0	0	0.0%	0	0	0	0	0	0	0.0%	0
	LINN	3	2	3	60.0%	5	2	2	1	0	0	20.0%	32
	LIVINGSTON	3	1	0	0.0%	1	1	0	0	0	0	0.0%	29
	MERCER	2	2	1	33.3%	3	2	0	1	0	0	33.3%	26
	NODAWAY	4	2	3	60.0%	5	3	1	1	0	0	20.0%	36
	PETTIS	3	1	2	66.7%	3	2	1	0	0	0	0.0%	17
	PUTNAM	0	0	0	0.0%	0	0	0	0	0	0	0.0%	0
	RAY	4	2	1	33.3%	3	1	1	1	0	0	33.3%	47
	SALINE	2	0	2	100.0%	2	1	1	0	0	0	0.0%	27
	SULLIVAN	0	0	0	0.0%	0	0	0	0	0	0	0.0%	0
	WORTH	0	0	0	0.0%	0	0	0	0	0	0	0.0%	0
	NW TOTAL	83	43	31	41.9%	74	24	16	23	5	6	45.9%	49
NE REGION	ADAIR	1	2	1	33.3%	3	0	1	2	0	0	66.7%	58
	AUDRAIN	2	0	0	0.0%	0	0	0	0	0	0	0.0%	0
	BOONE	6	9	1	10.0%	10	2	2	5	1	0	60.0%	56
	CALLAWAY	3	2	2	50.0%	4	2	0	2	0	0	50.0%	30
	CLARK	2	1	0	0.0%	1	1	0	0	0	0	0.0%	6
	COLE	8	5	2	28.6%	7	0	3	4	0	0	57.1%	62
	FRANKLIN	9	5	5	50.0%	10	6	2	1	1	0	20.0%	35
	GASCONADE	5	2	1	33.3%	3	0	3	0	0	0	0.0%	37
	HOWARD	4	4	1	20.0%	5	1	0	4	0	0	80.0%	55
	KNOX	0	0	0	0.0%	0	0	0	0	0	0	0.0%	0
	LEWIS	0	0	1	100.0%	1	0	1	0	0	0	0.0%	43
	LINCOLN	7	3	1	25.0%	4	1	1	1	1	0	50.0%	56
	MACON	4	3	1	25.0%	4	2	0	2	0	0	50.0%	40
	MARION	4	4	0	0.0%	4	0	1	2	1	0	75.0%	63
	MONROE	0	1	0	0.0%	1	0	1	0	0	0	0.0%	42
	MONTGOMERY	3	2	2	50.0%	4	1	2	1	0	0	25.0%	46
	OSAGE	1	0	1	100.0%	1	0	0	1	0	0	100.0%	78
	PIKE	1	3	0	0.0%	3	1	2	0	0	0	0.0%	27
	RALLS	0	0	1	100.0%	1	0	1	0	0	0	0.0%	33
	RANDOLPH	1	3	2	40.0%	5	0	0	5	0	0	100.0%	64
	SCHUYLER	0	0	0	0.0%	0	0	0	0	0	0	0.0%	0
	SCOTLAND	0	0	0	0.0%	0	0	0	0	0	0	0.0%	0
	SHELBY	1	2	2	50.0%	4	0	2	1	0	1	50.0%	61
	WARREN	0	3	0	0.0%	3	0	0	2	0	1	100.0%	94
	NE TOTAL	62	54	24	30.8%	78	17	22	33	4	2	50.0%	51
SE REGION	BOLLINGER	0	2	0	0.0%	2	0	0	2	0	0	100.0%	70
	BUTLER	11	6	1	14.3%	7	2	2	3	0	0	42.9%	40
	CAPE GIRARDEAU	15	7	4	36.4%	11	5	3	3	0	0	27.3%	26
	CARTER	0	1	0	0.0%	1	0	0	1	0	0	100.0%	78
	CRAWFORD	5	1	3	75.0%	4	1	3	0	0	0	0.0%	32
	DENT	0	0	1	100.0%	1	1	0	0	0	0	0.0%	30
	DUNKLIN	8	6	1	14.3%	7	2	5	0	0	0	0.0%	31
	HOWELL	7	7	3	30.0%	10	0	2	5	1	2	80.0%	88

TABLE 18
NC AND MHABD VENDOR APPLICATIONS FOR PERSONS 65+ YEARS OF AGE
MAY 2009

		# RECEIVED	# APPROVED	# REJECTED	PERCENT REJECTED	TOTAL RESOLVED	DAYS FOR APPLICATION RESOLUTION					% OVER 45 DAYS	AVERAGE DAYS
							30 DAYS OR LESS	31-45 DAYS	46-90 DAYS	91-105 DAYS	OVER 105 DAYS		
SE REGION	IRON	1	1	0	0.0%	1	0	0	0	0	1	100.0%	149
	MADISON	1	0	0	0.0%	0	0	0	0	0	0	0.0%	0
	MARIES	0	0	0	0.0%	0	0	0	0	0	0	0.0%	0
	MISSISSIPPI	1	1	0	0.0%	1	0	0	1	0	0	100.0%	83
	NEW MADRID	1	1	0	0.0%	1	0	0	1	0	0	100.0%	90
	OREGON	0	2	0	0.0%	2	0	1	1	0	0	50.0%	43
	PEMISCOT	1	1	1	50.0%	2	0	1	1	0	0	50.0%	49
	PERRY	3	1	0	0.0%	1	0	0	1	0	0	100.0%	70
	PHELPS	1	4	1	20.0%	5	2	1	2	0	0	40.0%	35
	PULASKI	2	5	0	0.0%	5	1	1	3	0	0	60.0%	59
	REYNOLDS	0	0	0	0.0%	0	0	0	0	0	0	0.0%	0
	RIPLEY	1	1	0	0.0%	1	0	0	1	0	0	100.0%	79
	ST FRANCOIS	15	5	1	16.7%	6	2	2	1	0	1	33.3%	84
	STE GENEVIEVE	1	2	0	0.0%	2	0	1	1	0	0	50.0%	46
	SCOTT	5	4	1	20.0%	5	1	1	3	0	0	60.0%	54
	SHANNON	1	1	0	0.0%	1	1	0	0	0	0	0.0%	4
	STODDARD	9	8	0	0.0%	8	2	5	1	0	0	12.5%	37
	TEXAS	7	6	0	0.0%	6	1	2	3	0	0	50.0%	40
	WASHINGTON	1	1	0	0.0%	1	1	0	0	0	0	0.0%	1
	WAYNE	4	3	1	25.0%	4	0	1	1	0	2	75.0%	118
	SE TOTAL	101	77	18	18.9%	95	22	31	35	1	6	44.2%	53
SW REGION	BARRY	3	4	2	33.3%	6	1	2	3	0	0	50.0%	51
	BARTON	0	1	0	0.0%	1	0	1	0	0	0	0.0%	41
	BATES	1	5	0	0.0%	5	0	1	4	0	0	80.0%	61
	BENTON	2	1	0	0.0%	1	0	0	1	0	0	100.0%	59
	CAMDEN	1	3	0	0.0%	3	0	0	2	0	1	100.0%	80
	CEDAR	0	0	0	0.0%	0	0	0	0	0	0	0.0%	0
	CHRISTIAN	6	5	0	0.0%	5	1	1	2	0	1	60.0%	64
	DADE	0	1	0	0.0%	1	0	0	1	0	0	100.0%	50
	DALLAS	1	1	1	50.0%	2	1	0	1	0	0	50.0%	42
	DOUGLAS	2	2	1	33.3%	3	2	1	0	0	0	0.0%	18
	GREENE	27	13	12	48.0%	25	6	5	8	1	5	56.0%	66
	HENRY	1	0	2	100.0%	2	1	1	0	0	0	0.0%	24
	HICKORY	4	0	3	100.0%	3	3	0	0	0	0	0.0%	14
	JASPER	10	8	2	22.2%	9	4	2	3	0	0	33.3%	32
	LACLEDE	2	1	0	0.0%	1	1	0	0	0	0	0.0%	25
	LAWRENCE	4	4	1	20.0%	5	3	1	1	0	0	20.0%	25
	MCDONALD	0	0	0	0.0%	0	0	0	0	0	0	0.0%	0
	MILLER	2	1	0	0.0%	1	0	1	0	0	0	0.0%	37
	MONITEAU	3	1	0	0.0%	1	1	0	0	0	0	0.0%	24
	MORGAN	7	4	0	0.0%	4	1	0	3	0	0	75.0%	44
	NEWTON	4	5	2	28.6%	7	3	0	3	0	1	57.1%	72
	OZARK	1	0	0	0.0%	0	0	0	0	0	0	0.0%	0
	POLK	8	0	2	100.0%	2	2	0	0	0	0	0.0%	8
	ST CLAIR	2	1	2	66.7%	3	2	1	0	0	0	0.0%	32
	STONE	10	1	3	75.0%	4	3	0	1	0	0	25.0%	30
	TANEY	4	2	1	33.3%	3	2	0	1	0	0	33.3%	20
	VERNON	5	2	0	0.0%	2	0	0	2	0	0	100.0%	59
	WEBSTER	0	2	0	0.0%	2	0	1	1	0	0	50.0%	49
	WRIGHT	7	3	1	25.0%	4	2	0	2	0	0	50.0%	46
	SW TOTAL	117	71	35	33.3%	105	39	18	39	1	8	45.7%	48
KC REGION	CLAY	17	11	4	26.7%	15	3	1	10	0	1	73.3%	63
	JACKSON	60	47	22	31.9%	69	13	27	24	1	4	42.0%	52
	PLATTE	5	0	4	100.0%	4	1	3	0	0	0	0.0%	35
	KC TOTAL	82	58	30	34.1%	88	17	31	34	1	5	45.5%	53
STL REGION	JEFFERSON	24	12	6	33.3%	18	9	3	5	0	1	33.3%	54
	ST CHARLES	12	11	4	26.7%	15	6	6	0	0	3	20.0%	56
	ST LOUIS COUNTY	76	28	12	30.0%	40	12	19	6	0	3	22.5%	47
	ST LOUIS CITY	10	13	0	0.0%	13	5	2	5	0	1	46.2%	52
	STL TOTAL	122	64	22	25.6%	86	32	30	16	0	8	27.9%	51
STATEWIDE		567	367	160	30.4%	526	151	148	180	12	35	43.2%	51

**TABLE 19
BLIND PENSION AND SUPPLEMENTAL AID TO BLIND APPLICATIONS
MAY 2009**

		# RECEIVED	# APPROVED	# REJECTED	PERCENT REJECTED	TOTAL RESOLVED	DAYS FOR APPLICATION RESOLUTION					% OVER 90 DAYS	AVERAGE DAYS
							30 DAYS OR LESS	31-45 DAYS	46-90 DAYS	91-105 DAYS	OVER 105 DAYS		
NW REGION	ANDREW	0	0	0	0.0%	0	0	0	0	0	0	0.0%	0
	ATCHISON	0	0	0	0.0%	0	0	0	0	0	0	0.0%	0
	BUCHANAN	10	1	5	83.3%	6	1	1	0	4	0	66.7%	47
	CALDWELL	0	0	1	100.0%	1	0	0	0	0	1	100.0%	91
	CARROLL	0	0	0	0.0%	0	0	0	0	0	0	0.0%	0
	CASS	2	1	6	85.7%	7	0	0	2	3	2	71.4%	70
	CHARITON	0	0	0	0.0%	0	0	0	0	0	0	0.0%	0
	CLINTON	0	0	0	0.0%	0	0	0	0	0	0	0.0%	0
	COOPER	0	0	0	0.0%	0	0	0	0	0	0	0.0%	0
	DAVISS	0	0	0	0.0%	0	0	0	0	0	0	0.0%	0
	DE KALB	0	0	0	0.0%	0	0	0	0	0	0	0.0%	0
	GENTRY	0	0	0	0.0%	0	0	0	0	0	0	0.0%	0
	GRUNDY	0	0	0	0.0%	0	0	0	0	0	0	0.0%	0
	HARRISON	0	1	0	0.0%	1	0	0	1	0	0	0.0%	39
	HOLT	0	0	0	0.0%	0	0	0	0	0	0	0.0%	0
	JOHNSON	3	0	2	100.0%	2	0	0	2	0	0	0.0%	37
	LAFAYETTE	2	1	5	83.3%	6	2	0	2	0	2	33.3%	50
	LINN	0	0	0	0.0%	0	0	0	0	0	0	0.0%	0
	LIVINGSTON	0	0	2	100.0%	2	0	2	0	0	0	0.0%	28
	MERCER	1	0	0	0.0%	0	0	0	0	0	0	0.0%	0
	NODAWAY	1	0	0	0.0%	0	0	0	0	0	0	0.0%	0
	PETTIS	0	0	0	0.0%	0	0	0	0	0	0	0.0%	0
	PUTNAM	0	0	0	0.0%	0	0	0	0	0	0	0.0%	0
	RAY	0	0	0	0.0%	0	0	0	0	0	0	0.0%	0
	SALINE	1	2	1	33.3%	3	1	0	0	2	0	66.7%	38
	SULLIVAN	0	0	0	0.0%	0	0	0	0	0	0	0.0%	0
	WORTH	0	0	0	0.0%	0	0	0	0	0	0	0.0%	0
	NW TOTAL	20	6	22	78.6%	28	4	3	7	9	5	50.0%	52
NE REGION	ADAIR	0	0	0	0.0%	0	0	0	0	0	0	0.0%	0
	AUDRAIN	1	0	0	0.0%	0	0	0	0	0	0	0.0%	0
	BOONE	9	1	1	50.0%	2	0	0	1	0	1	50.0%	148
	CALLAWAY	6	0	4	100.0%	4	0	2	0	2	0	50.0%	49
	CLARK	0	0	0	0.0%	0	0	0	0	0	0	0.0%	0
	COLE	4	1	3	75.0%	4	0	0	0	0	4	100.0%	313
	FRANKLIN	4	1	2	66.7%	3	0	0	0	3	0	100.0%	80
	GASCONADE	0	1	1	50.0%	2	1	0	1	0	0	0.0%	28
	HOWARD	0	0	0	0.0%	0	0	0	0	0	0	0.0%	0
	KNOX	0	0	0	0.0%	0	0	0	0	0	0	0.0%	0
	LEWIS	0	0	0	0.0%	0	0	0	0	0	0	0.0%	0
	LINCOLN	4	2	2	50.0%	4	0	2	2	0	0	0.0%	30
	MACON	2	0	0	0.0%	0	0	0	0	0	0	0.0%	0
	MARION	0	0	0	0.0%	0	0	0	0	0	0	0.0%	0
	MONROE	0	0	0	0.0%	0	0	0	0	0	0	0.0%	0
	MONTGOMERY	0	0	1	100.0%	1	0	0	0	1	0	100.0%	51
	OSAGE	0	0	0	0.0%	0	0	0	0	0	0	0.0%	0
	PIKE	0	0	0	0.0%	0	0	0	0	0	0	0.0%	0
	RALLS	2	0	0	0.0%	0	0	0	0	0	0	0.0%	0
	RANDOLPH	1	0	0	0.0%	0	0	0	0	0	0	0.0%	0
	SCHUYLER	0	0	0	0.0%	0	0	0	0	0	0	0.0%	0
	SCOTLAND	0	0	0	0.0%	0	0	0	0	0	0	0.0%	0
	SHELBY	0	0	0	0.0%	0	0	0	0	0	0	0.0%	0
	WARREN	2	0	0	0.0%	0	0	0	0	0	0	0.0%	0
	NE TOTAL	35	6	14	70.0%	20	1	4	4	6	5	55.0%	110
SE REGION	BOLLINGER	0	0	0	0.0%	0	0	0	0	0	0	0.0%	0
	BUTLER	5	0	3	100.0%	3	1	0	0	2	0	66.7%	42
	CAPE GIRARDEAU	0	1	1	50.0%	2	0	0	0	0	2	100.0%	102
	CARTER	4	0	0	0.0%	0	0	0	0	0	0	0.0%	0
	CRAWFORD	1	0	2	100.0%	2	0	2	0	0	0	0.0%	21
	DENT	6	0	2	100.0%	2	2	0	0	0	0	0.0%	0
	DUNKLIN	3	1	2	66.7%	3	2	0	0	1	0	33.3%	31
	HOWELL	0	0	0	0.0%	0	0	0	0	0	0	0.0%	0

**TABLE 19
BLIND PENSION AND SUPPLEMENTAL AID TO BLIND APPLICATIONS
MAY 2009**

		# RECEIVED	# APPROVED	# REJECTED	PERCENT REJECTED	TOTAL RESOLVED	DAYS FOR APPLICATION RESOLUTION					% OVER 90 DAYS	AVERAGE DAYS
							30 DAYS OR LESS	31-45 DAYS	46-90 DAYS	91-105 DAYS	OVER 105 DAYS		
SE REGION	IRON	0	0	0	0.0%	0	0	0	0	0	0	0.0%	0
	MADISON	0	1	1	50.0%	2	0	0	0	2	0	100.0%	90
	MARIES	0	0	0	0.0%	0	0	0	0	0	0	0.0%	0
	MISSISSIPPI	0	0	2	100.0%	2	0	0	2	0	0	0.0%	40
	NEW MADRID	1	1	1	50.0%	2	1	0	1	0	0	0.0%	23
	OREGON	0	0	2	100.0%	2	0	0	0	0	2	100.0%	181
	PEMISCOT	0	0	0	0.0%	0	0	0	0	0	0	0.0%	0
	PERRY	0	0	0	0.0%	0	0	0	0	0	0	0.0%	0
	PHELPS	5	0	0	0.0%	0	0	0	0	0	0	0.0%	0
	PULASKI	0	0	2	100.0%	2	0	0	0	2	0	100.0%	50
	REYNOLDS	0	0	1	100.0%	1	0	0	0	0	1	100.0%	129
	RIPLEY	0	0	0	0.0%	0	0	0	0	0	0	0.0%	0
	ST FRANCOIS	4	0	3	100.0%	3	2	0	0	1	0	33.3%	26
	STE GENEVIEVE	0	0	0	0.0%	0	0	0	0	0	0	0.0%	0
	SCOTT	2	0	2	100.0%	2	2	0	0	0	0	0.0%	0
	SHANNON	0	0	0	0.0%	0	0	0	0	0	0	0.0%	0
	STODDARD	7	1	5	83.3%	6	1	2	0	2	1	50.0%	53
	TEXAS	0	1	0	0.0%	1	0	0	1	0	0	0.0%	36
	WASHINGTON	2	0	0	0.0%	0	0	0	0	0	0	0.0%	0
	WAYNE	5	0	3	100.0%	3	0	0	0	1	2	100.0%	96
	SE TOTAL	45	6	32	84.2%	38	11	4	4	11	8	50.0%	55
SW REGION	BARRY	2	0	2	100.0%	2	0	0	2	0	0	0.0%	43
	BARTON	0	0	0	0.0%	0	0	0	0	0	0	0.0%	0
	BATES	0	0	0	0.0%	0	0	0	0	0	0	0.0%	0
	BENTON	3	0	1	100.0%	1	0	0	0	1	0	100.0%	83
	CAMDEN	2	1	1	50.0%	2	0	0	0	2	0	100.0%	57
	CEDAR	0	0	0	0.0%	0	0	0	0	0	0	0.0%	0
	CHRISTIAN	1	2	2	50.0%	4	1	1	0	2	0	50.0%	49
	DADE	0	0	0	0.0%	0	0	0	0	0	0	0.0%	0
	DALLAS	2	0	5	100.0%	5	0	0	1	4	0	80.0%	67
	DOUGLAS	1	0	0	0.0%	0	0	0	0	0	0	0.0%	0
	GREENE	14	4	10	71.4%	14	0	3	3	2	6	57.1%	70
	HENRY	1	0	0	0.0%	0	0	0	0	0	0	0.0%	0
	HICKORY	0	0	0	0.0%	0	0	0	0	0	0	0.0%	0
	JASPER	16	4	12	75.0%	16	2	3	1	7	3	62.5%	63
	LACLEDE	3	0	2	100.0%	2	0	0	2	0	0	0.0%	43
	LAWRENCE	0	1	1	50.0%	2	0	0	0	2	0	100.0%	50
	MCDONALD	3	0	0	0.0%	0	0	0	0	0	0	0.0%	0
	MILLER	0	0	2	100.0%	2	0	0	0	2	0	100.0%	85
	MONITEAU	0	0	0	0.0%	0	0	0	0	0	0	0.0%	0
	MORGAN	0	0	0	0.0%	0	0	0	0	0	0	0.0%	0
	NEWTON	2	1	4	80.0%	5	0	2	0	1	2	60.0%	70
	OZARK	0	0	2	100.0%	2	0	0	2	0	0	0.0%	45
	POLK	1	0	0	0.0%	0	0	0	0	0	0	0.0%	0
	ST CLAIR	0	0	0	0.0%	0	0	0	0	0	0	0.0%	0
	STONE	0	0	0	0.0%	0	0	0	0	0	0	0.0%	0
	TANEY	0	0	1	100.0%	1	0	0	1	0	0	0.0%	34
	VERNON	0	1	2	66.7%	3	0	0	3	0	0	0.0%	36
	WEBSTER	2	0	0	0.0%	0	0	0	0	0	0	0.0%	0
	WRIGHT	0	0	2	100.0%	2	0	0	0	2	0	100.0%	90
	SW TOTAL	53	14	49	77.8%	63	3	9	15	25	11	57.1%	62
KC REGION	CLAY	1	3	3	50.0%	6	1	1	0	2	2	66.7%	60
	JACKSON	38	7	35	83.3%	42	2	2	7	21	10	73.8%	68
	PLATTE	0	0	0	0.0%	0	0	0	0	0	0	0.0%	0
	KC TOTAL	39	10	38	79.2%	48	3	3	7	23	12	72.9%	67
STL REGION	JEFFERSON	7	2	6	75.0%	8	0	6	0	2	0	25.0%	31
	ST CHARLES	8	3	6	66.7%	9	4	0	1	4	0	44.4%	36
	ST LOUIS COUNTY	25	9	28	75.7%	37	6	7	8	7	9	43.2%	66
	ST LOUIS CITY	33	4	18	81.8%	22	8	2	0	11	1	54.5%	40
	STL TOTAL	73	18	58	76.3%	76	18	15	9	24	10	44.7%	51
STATEWIDE		265	60	213	78.0%	273	40	38	46	98	51	54.6%	61

**TABLE 20
MO HEALTHNET FOR THE AGED, BLIND AND DISABLED
MAY 2009**

		SSI-SP, SP ONLY	BP, SAB	SSI, MHABD NON- SPENDDOWN	MHABD SPENDDOWN	TWHA NON-PREMIUM	TWHA PREMIUM	NC, VENDOR CASES	TOTAL PERSONS RECEIVING
NW REGION	ANDREW	0	11	316	43	1	3	101	475
	ATCHISON	0	4	177	30	2	2	47	262
	BUCHANAN	4	64	3,044	416	4	12	607	4,151
	CALDWELL	1	5	232	18	3	2	45	306
	CARROLL	0	8	333	70	2	1	71	485
	CASS	4	47	1,312	232	2	6	503	2,106
	CHARITON	1	3	246	42	0	1	111	404
	CLINTON	0	7	303	41	0	1	124	476
	COOPER	0	7	428	101	1	9	111	657
	DAVISS	0	4	175	35	0	1	18	233
	DE KALB	0	7	269	33	0	0	87	396
	GENTRY	0	4	204	60	4	0	77	349
	GRUNDY	0	2	374	60	0	4	119	559
	HARRISON	2	7	299	74	0	5	89	476
	HOLT	0	3	125	20	1	1	58	208
	JOHNSON	0	23	867	104	1	9	216	1,220
	LAFAYETTE	4	24	744	160	2	5	277	1,216
	LINN	0	6	440	62	0	5	109	622
	LIVINGSTON	0	14	483	59	0	1	182	739
	MERCER	0	3	122	23	1	0	35	184
	NODAWAY	1	6	396	48	0	2	119	572
	PETTIS	0	45	1,491	162	2	5	360	2,065
	PUTNAM	0	3	222	33	0	1	28	287
	RAY	0	16	463	96	1	3	140	719
	SALINE	0	24	837	161	1	4	321	1,348
	SULLIVAN	0	5	267	33	1	6	71	383
	WORTH	0	1	55	10	0	0	29	95
	NW TOTAL	17	353	14,224	2,226	29	89	4,055	20,993
NE REGION	ADAIR	1	14	880	155	1	10	154	1,215
	AUDRAIN	3	16	700	133	0	7	176	1,035
	BOONE	1	59	3,179	421	9	50	476	4,195
	CALLAWAY	1	22	953	104	0	8	204	1,292
	CLARK	0	4	228	25	3	1	40	301
	COLE	1	44	1,375	211	1	33	338	2,003
	FRANKLIN	0	51	1,763	317	5	14	473	2,623
	GASCONADE	0	11	362	54	0	2	162	591
	HOWARD	1	8	294	55	0	0	100	458
	KNOX	1	3	160	20	0	0	53	237
	LEWIS	0	4	257	51	0	3	109	424
	LINCOLN	0	23	1,005	186	2	10	326	1,552
	MACON	0	11	457	97	3	5	156	729
	MARION	4	17	1,219	192	3	16	424	1,875
	MONROE	0	6	225	55	0	3	66	355
	MONTGOMERY	1	9	341	56	0	2	173	582
	OSAGE	0	5	238	34	0	0	106	383
	PIKE	1	11	537	127	1	2	126	805
	RALLS	1	4	244	66	0	3	35	353
	RANDOLPH	1	20	920	157	0	2	265	1,365
	SCHUYLER	0	0	186	25	0	1	27	239
	SCOTLAND	0	3	139	26	1	1	39	209
	SHELBY	0	0	209	30	1	1	65	306
	WARREN	4	20	606	118	2	6	67	823
	NE TOTAL	21	365	16,477	2,715	32	180	4,160	23,950
SE REGION	BOLLINGER	0	1	645	103	1	0	125	875
	BUTLER	6	34	2,822	430	0	7	524	3,823
	CAPE GIRARDEAU	0	37	1,866	283	0	8	642	2,836
	CARTER	0	3	495	82	1	2	59	642
	CRAWFORD	2	11	1,046	175	0	4	262	1,500
	DENT	1	12	849	129	0	4	105	1,100
	DUNKLIN	4	35	2,928	419	3	4	489	3,882
	HOWELL	3	30	1,965	302	4	10	404	2,718

**TABLE 20
MO HEALTHNET FOR THE AGED, BLIND AND DISABLED
MAY 2009**

		SSI-SP, SP ONLY	BP, SAB	SSI, MHABD NON- SPENDDOWN	MHABD SPENDDOWN	TWHA NON-PREMIUM	TWHA PREMIUM	NC, VENDOR CASES	TOTAL PERSONS RECEIVING
SE REGION	IRON	2	10	642	141	0	2	182	979
	MADISON	0	20	606	131	0	3	129	889
	MARIES	0	7	279	37	0	2	57	382
	MISSISSIPPI	0	18	1,042	175	0	4	105	1,344
	NEW MADRID	6	19	1,407	224	0	2	250	1,908
	OREGON	1	5	828	78	0	0	77	989
	PEMISCOT	1	20	1,975	297	0	5	134	2,432
	PERRY	0	3	577	105	2	1	129	817
	PHELPS	6	21	1,570	236	0	8	271	2,112
	PULASKI	1	18	1,058	112	3	6	147	1,345
	REYNOLDS	0	7	463	84	0	5	47	606
	RIPLEY	3	17	1,297	219	5	3	80	1,624
	ST FRANCOIS	2	73	2,577	491	1	9	811	3,964
	STE GENEVIEVE	2	8	410	81	6	9	162	678
	SCOTT	2	26	2,196	355	3	12	379	2,973
	SHANNON	0	9	533	68	0	1	63	674
	STODDARD	1	27	1,621	334	1	1	335	2,320
	TEXAS	1	19	1,078	162	2	3	174	1,439
	WASHINGTON	1	33	1,689	290	2	5	165	2,185
	WAYNE	2	21	1,057	173	0	2	107	1,362
	SE TOTAL	47	544	35,521	5,716	34	122	6,414	48,398
SW REGION	BARRY	0	19	1,186	190	1	5	230	1,631
	BARTON	0	6	483	65	0	0	85	639
	BATES	2	16	532	80	0	9	146	785
	BENTON	0	28	866	132	1	2	143	1,172
	CAMDEN	0	17	921	132	2	12	127	1,211
	CEDAR	1	6	677	81	1	1	106	873
	CHRISTIAN	0	31	1,194	169	2	7	348	1,751
	DADE	0	3	256	52	1	1	84	397
	DALLAS	1	11	699	86	0	1	129	927
	DOUGLAS	1	7	713	98	0	1	75	895
	GREENE	7	167	7,621	939	19	61	1,388	10,202
	HENRY	0	22	913	157	1	2	183	1,278
	HICKORY	0	9	449	62	0	1	48	569
	JASPER	1	72	4,238	668	10	29	715	5,733
	LACLEDE	5	35	1,323	183	1	10	239	1,796
	LAWRENCE	1	23	1,152	211	1	4	229	1,621
	MCDONALD	0	14	864	129	3	0	106	1,116
	MILLER	2	11	941	134	2	6	134	1,230
	MONITEAU	0	2	320	40	1	4	95	462
	MORGAN	1	9	790	114	2	14	162	1,092
	NEWTON	2	35	1,556	244	2	2	336	2,177
	OZARK	1	12	482	60	0	0	43	598
	POLK	4	19	1,143	166	0	1	263	1,596
	ST CLAIR	0	8	481	81	0	3	65	638
	STONE	0	20	819	118	1	2	162	1,122
	TANEY	1	32	1,224	194	1	5	230	1,687
	VERNON	1	10	848	110	1	6	319	1,295
	WEBSTER	1	13	961	132	0	2	192	1,301
	WRIGHT	2	15	1,107	150	1	0	109	1,384
	SW TOTAL	34	672	34,759	4,977	54	191	6,491	47,178
KC REGION	CLAY	1	87	2,548	480	3	23	883	4,025
	JACKSON	15	612	16,038	2,113	13	59	3,767	22,617
	PLATTE	0	16	647	108	0	7	250	1,028
	KC TOTAL	16	715	19,233	2,701	16	89	4,900	27,670
STL REGION	JEFFERSON	1	91	3,300	624	2	13	1,182	5,213
	ST CHARLES	1	84	2,517	487	15	45	765	3,914
	ST LOUIS COUNTY	11	596	16,225	2,181	19	77	5,110	24,219
	ST LOUIS CITY	21	363	18,819	1,525	14	51	2,344	23,137
	STL TOTAL	34	1,134	40,861	4,817	50	186	9,401	56,483
STATEWIDE		169	3,783	161,075	23,152	215	857	35,421	224,672

TABLE 21
MO HEALTHNET REINVESTIGATIONS
MAY 2009

		TOTAL MO HEALTHNET SUBJECT TO REINS			
		CASES AS OF END OF MONTH	REINS COMPLETED DURING MONTH	CASES OVERDUE FOR REIN	% OVERDUE FOR REIN
NW REGION	ANDREW	974	89	1	0.10%
	ATCHISON	476	46	2	0.42%
	BUCHANAN	9,030	1,039	41	0.45%
	CALDWELL	685	65	2	0.29%
	CARROLL	929	77	1	0.11%
	CASS	5,549	614	11	0.20%
	CHARITON	666	49	1	0.15%
	CLINTON	1,095	131	0	0.00%
	COOPER	1,390	145	0	0.00%
	DAVISS	580	57	0	0.00%
	DE KALB	785	67	0	0.00%
	GENTRY	552	64	0	0.00%
	GRUNDY	1,027	98	0	0.00%
	HARRISON	983	98	0	0.00%
	HOLT	405	41	1	0.25%
	JOHNSON	2,937	293	1	0.03%
	LAFAYETTE	2,708	302	1	0.04%
	LINN	1,234	127	1	0.08%
	LIVINGSTON	1,502	160	1	0.07%
	MERCER	320	28	0	0.00%
	NODAWAY	1,134	101	1	0.09%
	PETTIS	4,467	513	5	0.11%
	PUTNAM	501	71	3	0.60%
	RAY	1,626	162	0	0.00%
	SALINE	2,543	287	2	0.08%
	SULLIVAN	750	71	1	0.13%
	WORTH	193	16	0	0.00%
	NW TOTAL	45,041	4,811	76	0.17%
NE REGION	ADAIR	2,151	206	7	0.33%
	AUDRAIN	2,187	232	23	1.05%
	BOONE	10,187	1,133	9	0.09%
	CALLAWAY	3,034	317	4	0.13%
	CLARK	718	95	0	0.00%
	COLE	4,504	476	44	0.98%
	FRANKLIN	6,224	645	15	0.24%
	GASCONADE	1,207	125	0	0.00%
	HOWARD	918	88	0	0.00%
	KNOX	432	56	0	0.00%
	LEWIS	836	81	2	0.24%
	LINCOLN	3,787	403	3	0.08%
	MACON	1,435	175	0	0.00%
	MARION	3,487	327	3	0.09%
	MONROE	744	75	0	0.00%
	MONTGOMERY	1,210	117	3	0.25%
	OSAGE	756	87	2	0.26%
	PIKE	1,552	153	0	0.00%
	RALLS	755	75	2	0.26%
	RANDOLPH	2,782	316	2	0.07%
	SCHUYLER	467	45	0	0.00%
	SCOTLAND	393	41	1	0.25%
	SHELBY	627	51	0	0.00%
	WARREN	2,220	244	0	0.00%
	NE TOTAL	52,613	5,563	120	0.23%
SE REGION	BOLLINGER	1,629	173	3	0.18%
	BUTLER	7,000	759	4	0.06%
	CAPE GIRARDEAU	5,895	648	3	0.05%
	CARTER	1,158	120	1	0.09%
	CRAWFORD	2,952	339	1	0.03%
	DENT	2,105	230	5	0.24%
	DUNKLIN	6,656	734	5	0.08%
	HOWELL	5,655	679	16	0.28%

**TABLE 21
MO HEALTHNET REINVESTIGATIONS
MAY 2009**

		TOTAL MO HEALTHNET SUBJECT TO REINS			
		CASES AS OF END OF MONTH	REINS COMPLETED DURING MONTH	CASES OVERDUE FOR REIN	% OVERDUE FOR REIN
SE REGION	IRON	1,644	167	2	0.12%
	MADISON	1,655	170	0	0.00%
	MARIES	791	79	1	0.13%
	MISSISSIPPI	2,527	336	0	0.00%
	NEW MADRID	3,425	354	2	0.06%
	OREGON	1,792	199	0	0.00%
	PEMISCOT	4,163	481	5	0.12%
	PERRY	1,665	179	4	0.24%
	PHELPS	4,244	426	2	0.05%
	PULASKI	2,933	336	42	1.43%
	REYNOLDS	1,064	115	1	0.09%
	RIPLEY	2,824	306	4	0.14%
	ST FRANCOIS	7,444	768	39	0.52%
	STE GENEVIEVE	1,357	145	9	0.66%
	SCOTT	5,934	676	28	0.47%
	SHANNON	1,314	135	0	0.00%
	STODDARD	4,357	429	4	0.09%
	TEXAS	3,020	303	0	0.00%
	WASHINGTON	3,985	440	0	0.00%
	WAYNE	2,364	234	1	0.04%
	SE TOTAL	91,552	9,960	182	0.20%
SW REGION	BARRY	3,687	382	0	0.00%
	BARTON	1,414	183	8	0.57%
	BATES	1,594	165	2	0.13%
	BENTON	2,441	240	0	0.00%
	CAMDEN	3,132	330	9	0.29%
	CEDAR	1,857	207	0	0.00%
	CHRISTIAN	4,869	496	3	0.06%
	DADE	866	86	0	0.00%
	DALLAS	2,032	199	1	0.05%
	DOUGLAS	1,907	230	0	0.00%
	GREENE	21,779	2,361	10	0.05%
	HENRY	2,553	275	0	0.00%
	HICKORY	1,137	113	0	0.00%
	JASPER	12,371	1,493	24	0.19%
	LACLEDE	4,248	482	0	0.00%
	LAWRENCE	3,527	371	1	0.03%
	MCDONALD	2,705	271	12	0.44%
	MILLER	2,875	318	0	0.00%
	MONITEAU	1,076	131	0	0.00%
	MORGAN	2,376	220	1	0.04%
	NEWTON	5,000	527	5	0.10%
	OZARK	1,333	126	1	0.08%
	POLK	3,293	374	1	0.03%
	ST CLAIR	1,254	133	0	0.00%
	STONE	2,658	278	2	0.08%
	TANEY	4,592	520	2	0.04%
	VERNON	2,469	278	1	0.04%
	WEBSTER	2,979	281	0	0.00%
	WRIGHT	2,872	305	0	0.00%
	SW TOTAL	104,896	11,375	83	0.08%
KC REGION	CLAY	10,447	1,092	18	0.17%
	JACKSON	57,191	5,968	128	0.22%
	PLATTE	2,752	300	5	0.18%
	KC TOTAL	70,390	7,360	151	0.21%
STL REGION	JEFFERSON	12,608	1,360	2	0.02%
	ST CHARLES	10,206	1,142	31	0.30%
	ST LOUIS COUNTY	56,484	6,048	197	0.35%
	ST LOUIS CITY	47,727	5,354	139	0.29%
	STL TOTAL	127,025	13,904	369	0.29%
STATEWIDE		491,517	52,973	981	0.20%

**TABLE 21
MO HEALTHNET REINVESTIGATIONS
MAY 2009**

		MHF & MHK				AGED, BLIND, DISABLED			
		CASES AS OF END OF MONTH	REINS COMPLETED DURING MONTH	CASES OVERDUE FOR REIN	% OVERDUE FOR REIN	CASES AS OF END OF MONTH	REINS COMPLETED DURING MONTH	CASES OVERDUE FOR REIN	% OVERDUE FOR REIN
NW REGION	ANDREW	428	44	0	0.00%	513	44	1	0.19%
	ATCHISON	165	18	1	0.61%	290	26	1	0.34%
	BUCHANAN	4,235	569	3	0.07%	4,564	456	29	0.64%
	CALDWELL	315	35	0	0.00%	357	30	2	0.56%
	CARROLL	390	40	0	0.00%	517	37	1	0.19%
	CASS	2,896	376	2	0.07%	2,457	221	9	0.37%
	CHARITON	237	22	0	0.00%	409	26	1	0.24%
	CLINTON	533	78	0	0.00%	541	52	0	0.00%
	COOPER	603	76	0	0.00%	740	65	0	0.00%
	DAVIESS	298	29	0	0.00%	270	28	0	0.00%
	DE KALB	306	34	0	0.00%	448	29	0	0.00%
	GENTRY	184	33	0	0.00%	355	28	0	0.00%
	GRUNDY	385	46	0	0.00%	616	50	0	0.00%
	HARRISON	423	55	0	0.00%	537	42	0	0.00%
	HOLT	161	20	0	0.00%	239	20	1	0.42%
	JOHNSON	1,502	175	0	0.00%	1,367	115	1	0.07%
	LAFAYETTE	1,269	165	0	0.00%	1,384	128	1	0.07%
	LINN	494	64	0	0.00%	708	61	1	0.14%
	LIVINGSTON	603	79	0	0.00%	829	79	1	0.12%
	MERCER	121	13	0	0.00%	182	14	0	0.00%
	NODAWAY	403	48	0	0.00%	635	49	1	0.16%
	PETTIS	2,063	277	3	0.15%	2,278	221	2	0.09%
	PUTNAM	169	28	0	0.00%	314	40	3	0.96%
	RAY	768	71	0	0.00%	808	87	0	0.00%
	SALINE	1,030	137	1	0.10%	1,467	149	1	0.07%
	SULLIVAN	296	32	0	0.00%	419	35	1	0.24%
	WORTH	87	6	0	0.00%	99	10	0	0.00%
	NW TOTAL	20,364	2,570	10	0.05%	23,343	2,142	57	0.24%
NE REGION	ADAIR	827	89	1	0.12%	1,278	112	6	0.47%
	AUDRAIN	1,019	121	0	0.00%	1,147	107	23	2.01%
	BOONE	4,847	665	0	0.00%	5,202	455	9	0.17%
	CALLAWAY	1,443	183	2	0.14%	1,508	130	2	0.13%
	CLARK	332	47	0	0.00%	369	48	0	0.00%
	COLE	2,212	287	2	0.09%	2,224	185	42	1.89%
	FRANKLIN	3,043	374	2	0.07%	2,992	260	12	0.40%
	GASCONADE	504	67	0	0.00%	660	56	0	0.00%
	HOWARD	393	31	0	0.00%	511	55	0	0.00%
	KNOX	165	23	0	0.00%	254	32	0	0.00%
	LEWIS	347	38	0	0.00%	468	43	2	0.43%
	LINCOLN	1,911	252	0	0.00%	1,805	142	3	0.17%
	MACON	612	71	0	0.00%	789	102	0	0.00%
	MARION	1,406	159	0	0.00%	2,001	161	3	0.15%
	MONROE	318	35	0	0.00%	418	40	0	0.00%
	MONTGOMERY	518	68	0	0.00%	661	47	3	0.45%
	OSAGE	307	46	0	0.00%	435	40	2	0.46%
	PIKE	656	73	0	0.00%	858	78	0	0.00%
	RALLS	313	49	0	0.00%	430	24	2	0.47%
	RANDOLPH	1,227	164	0	0.00%	1,503	149	2	0.13%
	SCHUYLER	197	21	0	0.00%	261	23	0	0.00%
	SCOTLAND	159	16	0	0.00%	223	24	1	0.45%
	SHELBY	279	25	0	0.00%	338	26	0	0.00%
	WARREN	1,181	151	0	0.00%	978	90	0	0.00%
	NE TOTAL	24,216	3,055	7	0.03%	27,313	2,429	112	0.41%
SE REGION	BOLLINGER	633	77	3	0.47%	959	95	0	0.00%
	BUTLER	2,769	373	1	0.04%	4,080	379	2	0.05%
	CAPE GIRARDEAU	2,647	380	1	0.04%	3,069	260	2	0.07%
	CARTER	451	60	0	0.00%	678	55	1	0.15%
	CRAWFORD	1,238	169	0	0.00%	1,641	168	1	0.06%
	DENT	878	123	3	0.34%	1,174	105	2	0.17%
	DUNKLIN	2,460	346	0	0.00%	4,092	379	5	0.12%
	HOWELL	2,406	344	1	0.04%	3,003	314	14	0.47%

**TABLE 21
MO HEALTHNET REINVESTIGATIONS
MAY 2009**

		MHF & MHK				AGED, BLIND, DISABLED			
		CASES AS OF END OF MONTH	REINS COMPLETED DURING MONTH	CASES OVERDUE FOR REIN	% OVERDUE FOR REIN	CASES AS OF END OF MONTH	REINS COMPLETED DURING MONTH	CASES OVERDUE FOR REIN	% OVERDUE FOR REIN
SE REGION	IRON	567	69	1	0.18%	1,043	97	1	0.10%
	MADISON	660	84	0	0.00%	949	82	0	0.00%
	MARIES	342	33	0	0.00%	427	45	1	0.23%
	MISSISSIPPI	1,029	178	0	0.00%	1,465	156	0	0.00%
	NEW MADRID	1,287	168	0	0.00%	2,091	181	2	0.10%
	OREGON	666	97	0	0.00%	1,062	97	0	0.00%
	PEMISCOT	1,582	245	0	0.00%	2,518	233	5	0.20%
	PERRY	710	97	0	0.00%	916	76	4	0.44%
	PHELPS	1,828	232	1	0.05%	2,343	191	1	0.04%
	PULASKI	1,401	173	9	0.64%	1,469	156	32	2.18%
	REYNOLDS	389	58	0	0.00%	641	55	1	0.16%
	RIPLEY	1,077	142	2	0.19%	1,707	162	1	0.06%
	ST FRANCOIS	2,947	394	0	0.00%	4,345	365	38	0.87%
	STE GENEVIEVE	575	64	0	0.00%	759	77	9	1.19%
	SCOTT	2,525	359	1	0.04%	3,329	314	27	0.81%
	SHANNON	562	70	0	0.00%	699	62	0	0.00%
	STODDARD	1,666	216	1	0.06%	2,549	200	3	0.12%
	TEXAS	1,285	175	0	0.00%	1,584	119	0	0.00%
	WASHINGTON	1,601	227	0	0.00%	2,318	208	0	0.00%
	WAYNE	838	98	0	0.00%	1,482	132	1	0.07%
	SE TOTAL	37,019	5,051	24	0.06%	52,392	4,763	153	0.29%
SW REGION	BARRY	1,784	222	0	0.00%	1,779	157	0	0.00%
	BARTON	649	85	0	0.00%	736	98	8	1.09%
	BATES	696	73	1	0.14%	842	83	1	0.12%
	BENTON	937	109	0	0.00%	1,409	125	0	0.00%
	CAMDEN	1,658	196	0	0.00%	1,415	133	8	0.57%
	CEDAR	773	92	0	0.00%	993	109	0	0.00%
	CHRISTIAN	2,707	306	2	0.07%	1,984	177	0	0.00%
	DADE	415	59	0	0.00%	425	27	0	0.00%
	DALLAS	915	110	0	0.00%	1,035	83	1	0.10%
	DOUGLAS	815	105	0	0.00%	1,008	117	0	0.00%
	GREENE	9,873	1,288	4	0.04%	11,203	1,027	6	0.05%
	HENRY	1,019	129	0	0.00%	1,451	141	0	0.00%
	HICKORY	430	51	0	0.00%	652	60	0	0.00%
	JASPER	5,790	816	4	0.07%	6,280	653	17	0.27%
	LACLEDE	2,099	297	0	0.00%	1,967	173	0	0.00%
	LAWRENCE	1,653	203	1	0.06%	1,748	155	0	0.00%
	MCDONALD	1,375	161	0	0.00%	1,274	107	11	0.86%
	MILLER	1,400	173	0	0.00%	1,413	137	0	0.00%
	MONITEAU	533	74	0	0.00%	527	57	0	0.00%
	MORGAN	1,050	116	1	0.10%	1,241	98	0	0.00%
	NEWTON	2,375	302	1	0.04%	2,492	221	4	0.16%
	OZARK	557	63	0	0.00%	680	57	1	0.15%
	POLK	1,471	197	1	0.07%	1,738	172	0	0.00%
	ST CLAIR	487	72	0	0.00%	709	56	0	0.00%
	STONE	1,297	143	0	0.00%	1,237	130	1	0.08%
	TANEY	2,492	302	1	0.04%	1,948	203	1	0.05%
	VERNON	1,007	143	0	0.00%	1,378	134	1	0.07%
	WEBSTER	1,448	143	0	0.00%	1,398	132	0	0.00%
	WRIGHT	1,274	157	0	0.00%	1,491	144	0	0.00%
	SW TOTAL	48,979	6,187	16	0.03%	52,453	4,966	60	0.11%
KC REGION	CLAY	5,601	649	3	0.05%	4,598	428	14	0.30%
	JACKSON	30,168	3,805	22	0.07%	25,710	2,089	104	0.40%
	PLATTE	1,503	190	3	0.20%	1,181	107	2	0.17%
	KC TOTAL	37,272	4,644	28	0.08%	31,489	2,624	120	0.38%
STL REGION	JEFFERSON	6,361	781	1	0.02%	5,920	558	1	0.02%
	ST CHARLES	5,307	704	7	0.13%	4,477	396	23	0.51%
	ST LOUIS COUNTY	27,838	3,509	25	0.09%	27,274	2,432	160	0.59%
	ST LOUIS CITY	21,356	3,022	11	0.05%	25,654	2,279	124	0.48%
	STL TOTAL	60,862	8,016	44	0.07%	63,325	5,665	308	0.49%
STATEWIDE		228,712	29,523	129	0.06%	250,315	22,589	810	0.32%

TABLE 21
MO HEALTHNET REINVESTIGATIONS
MAY 2009

		BCCT				QMB & SLMB			
		CASES AS OF END OF MONTH	REINS COMPLETED DURING MONTH	CASES OVERDUE FOR REIN	% OVERDUE FOR REIN	CASES AS OF END OF MONTH	REINS COMPLETED DURING MONTH	CASES OVERDUE FOR REIN	% OVERDUE FOR REIN
NW REGION	ANDREW	1	0	0	0.00%	32	1	0	0.00%
	ATCHISON	0	0	0	0.00%	21	2	0	0.00%
	BUCHANAN	34	3	4	11.80%	197	11	5	2.54%
	CALDWELL	0	0	0	0.00%	13	0	0	0.00%
	CARROLL	0	0	0	0.00%	22	0	0	0.00%
	CASS	7	0	0	0.00%	189	17	0	0.00%
	CHARITON	1	0	0	0.00%	19	1	0	0.00%
	CLINTON	0	0	0	0.00%	21	1	0	0.00%
	COOPER	4	1	0	0.00%	43	3	0	0.00%
	DAVIESS	0	0	0	0.00%	12	0	0	0.00%
	DE KALB	2	1	0	0.00%	29	3	0	0.00%
	GENTRY	0	0	0	0.00%	13	3	0	0.00%
	GRUNDY	0	0	0	0.00%	26	2	0	0.00%
	HARRISON	2	0	0	0.00%	21	1	0	0.00%
	HOLT	1	1	0	0.00%	4	0	0	0.00%
	JOHNSON	0	0	0	0.00%	68	3	0	0.00%
	LAFAYETTE	3	1	0	0.00%	52	8	0	0.00%
	LINN	4	0	0	0.00%	28	2	0	0.00%
	LIVINGSTON	1	0	0	0.00%	69	2	0	0.00%
	MERCER	0	0	0	0.00%	17	1	0	0.00%
	NODAWAY	2	0	0	0.00%	94	4	0	0.00%
	PETTIS	5	1	0	0.00%	121	14	0	0.00%
	PUTNAM	1	0	0	0.00%	17	3	0	0.00%
	RAY	0	0	0	0.00%	50	4	0	0.00%
	SALINE	5	0	0	0.00%	41	1	0	0.00%
	SULLIVAN	2	1	0	0.00%	33	3	0	0.00%
	WORTH	0	0	0	0.00%	7	0	0	0.00%
	NW TOTAL	75	9	4	5.33%	1,259	90	5	0.40%
NE REGION	ADAIR	5	1	0	0.00%	41	4	0	0.00%
	AUDRAIN	2	0	0	0.00%	19	4	0	0.00%
	BOONE	14	1	0	0.00%	124	12	0	0.00%
	CALLAWAY	5	0	0	0.00%	78	4	0	0.00%
	CLARK	1	0	0	0.00%	16	0	0	0.00%
	COLE	4	0	0	0.00%	64	4	0	0.00%
	FRANKLIN	5	0	0	0.00%	184	11	1	0.54%
	GASCONADE	0	0	0	0.00%	43	2	0	0.00%
	HOWARD	1	0	0	0.00%	13	2	0	0.00%
	KNOX	0	0	0	0.00%	13	1	0	0.00%
	LEWIS	2	0	0	0.00%	19	0	0	0.00%
	LINCOLN	5	1	0	0.00%	66	8	0	0.00%
	MACON	4	0	0	0.00%	30	2	0	0.00%
	MARION	4	0	0	0.00%	76	7	0	0.00%
	MONROE	0	0	0	0.00%	8	0	0	0.00%
	MONTGOMERY	2	0	0	0.00%	29	2	0	0.00%
	OSAGE	1	0	0	0.00%	13	1	0	0.00%
	PIKE	6	0	0	0.00%	32	2	0	0.00%
	RALLS	2	0	0	0.00%	10	2	0	0.00%
	RANDOLPH	3	0	0	0.00%	49	3	0	0.00%
	SCHUYLER	1	0	0	0.00%	8	1	0	0.00%
	SCOTLAND	0	0	0	0.00%	11	1	0	0.00%
	SHELBY	1	0	0	0.00%	9	0	0	0.00%
	WARREN	7	0	0	0.00%	54	3	0	0.00%
	NE TOTAL	75	3	0	0.00%	1,009	76	1	0.10%
SE REGION	BOLLINGER	1	0	0	0.00%	36	1	0	0.00%
	BUTLER	15	1	0	0.00%	136	6	1	0.74%
	CAPE GIRARDEAU	11	1	0	0.00%	168	7	0	0.00%
	CARTER	8	0	0	0.00%	21	5	0	0.00%
	CRAWFORD	3	0	0	0.00%	70	2	0	0.00%
	DENT	2	0	0	0.00%	51	2	0	0.00%
	DUNKLIN	8	1	0	0.00%	96	8	0	0.00%
	HOWELL	14	4	0	0.00%	232	17	1	0.43%

**TABLE 21
MO HEALTHNET REINVESTIGATIONS
MAY 2009**

		BCCT				QMB & SLMB			
		CASES AS OF END OF MONTH	REINS COMPLETED DURING MONTH	CASES OVERDUE FOR REIN	% OVERDUE FOR REIN	CASES AS OF END OF MONTH	REINS COMPLETED DURING MONTH	CASES OVERDUE FOR REIN	% OVERDUE FOR REIN
SE REGION	IRON	3	0	0	0.00%	31	1	0	0.00%
	MADISON	4	0	0	0.00%	42	4	0	0.00%
	MARIES	0	0	0	0.00%	22	1	0	0.00%
	MISSISSIPPI	2	0	0	0.00%	31	2	0	0.00%
	NEW MADRID	5	0	0	0.00%	42	5	0	0.00%
	OREGON	4	1	0	0.00%	60	4	0	0.00%
	PEMISCOT	6	1	0	0.00%	57	2	0	0.00%
	PERRY	1	0	0	0.00%	38	6	0	0.00%
	PHELPS	5	0	0	0.00%	68	3	0	0.00%
	PULASKI	7	0	0	0.00%	56	7	1	1.79%
	REYNOLDS	4	1	0	0.00%	30	1	0	0.00%
	RIPLEY	4	0	0	0.00%	36	2	1	2.78%
	ST FRANCOIS	3	0	0	0.00%	149	9	1	0.67%
	STE GENEVIEVE	2	1	0	0.00%	21	3	0	0.00%
	SCOTT	6	0	0	0.00%	74	3	0	0.00%
	SHANNON	2	1	0	0.00%	51	2	0	0.00%
	STODDARD	10	0	0	0.00%	132	13	0	0.00%
	TEXAS	9	0	0	0.00%	142	9	0	0.00%
	WASHINGTON	6	1	0	0.00%	60	4	0	0.00%
	WAYNE	2	0	0	0.00%	42	4	0	0.00%
	SE TOTAL	147	13	0	0.00%	1,994	133	5	0.25%
SW REGION	BARRY	1	0	0	0.00%	123	3	0	0.00%
	BARTON	1	0	0	0.00%	28	0	0	0.00%
	BATES	3	0	0	0.00%	53	9	0	0.00%
	BENTON	8	0	0	0.00%	87	6	0	0.00%
	CAMDEN	4	0	1	25.00%	55	1	0	0.00%
	CEDAR	6	0	0	0.00%	85	6	0	0.00%
	CHRISTIAN	9	2	0	0.00%	169	11	1	0.59%
	DADE	0	0	0	0.00%	26	0	0	0.00%
	DALLAS	4	1	0	0.00%	78	5	0	0.00%
	DOUGLAS	2	1	0	0.00%	82	7	0	0.00%
	GREENE	36	3	0	0.00%	667	43	0	0.00%
	HENRY	4	0	0	0.00%	79	5	0	0.00%
	HICKORY	1	0	0	0.00%	54	2	0	0.00%
	JASPER	14	1	0	0.00%	287	23	3	1.05%
	LACLEDE	8	0	0	0.00%	174	12	0	0.00%
	LAWRENCE	3	0	0	0.00%	123	13	0	0.00%
	MCDONALD	0	0	0	0.00%	56	3	1	1.79%
	MILLER	3	0	0	0.00%	59	8	0	0.00%
	MONITEAU	0	0	0	0.00%	16	0	0	0.00%
	MORGAN	2	1	0	0.00%	83	5	0	0.00%
	NEWTON	5	0	0	0.00%	128	4	0	0.00%
	OZARK	1	0	0	0.00%	95	6	0	0.00%
	POLK	3	0	0	0.00%	81	5	0	0.00%
	ST CLAIR	2	0	0	0.00%	56	5	0	0.00%
	STONE	1	0	0	0.00%	123	5	1	0.81%
	TANEY	9	2	0	0.00%	143	13	0	0.00%
	VERNON	0	0	0	0.00%	84	1	0	0.00%
	WEBSTER	4	0	0	0.00%	129	6	0	0.00%
	WRIGHT	4	0	0	0.00%	103	4	0	0.00%
	SW TOTAL	138	11	1	0.72%	3,326	211	6	0.18%
KC REGION	CLAY	12	3	0	0.00%	236	12	1	0.42%
	JACKSON	65	1	0	0.00%	1,248	73	2	0.16%
	PLATTE	4	0	0	0.00%	64	3	0	0.00%
	KC TOTAL	81	4	0	0.00%	1,548	88	3	0.19%
STL REGION	JEFFERSON	19	3	0	0.00%	308	18	0	0.00%
	ST CHARLES	19	2	0	0.00%	403	40	1	0.25%
	ST LOUIS COUNTY	103	7	1	0.97%	1,269	100	11	0.87%
	ST LOUIS CITY	106	13	0	0.00%	611	40	4	0.65%
	STL TOTAL	247	25	1	0.40%	2,591	198	16	0.62%
STATEWIDE		763	65	6	0.79%	11,727	796	36	0.31%

Figure 4
Missouri MO HealthNet Recipients
60-Month Trend through May 2009

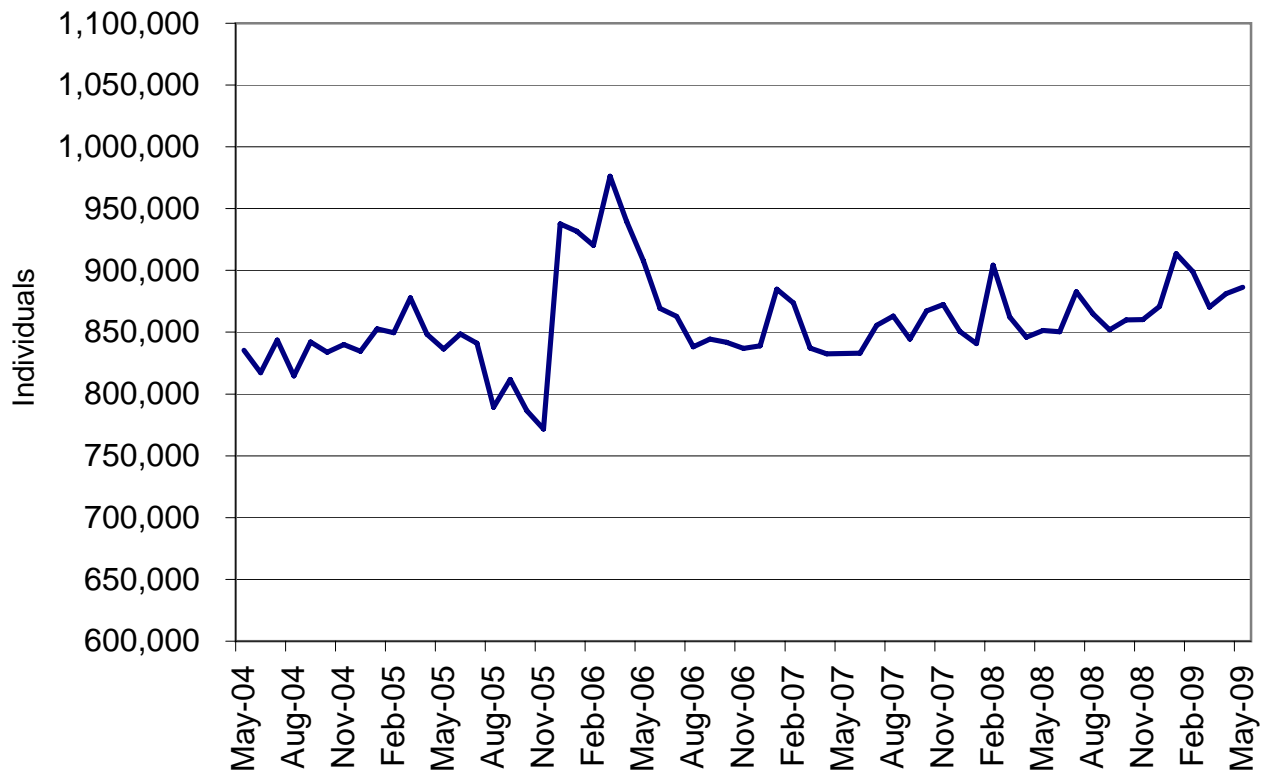
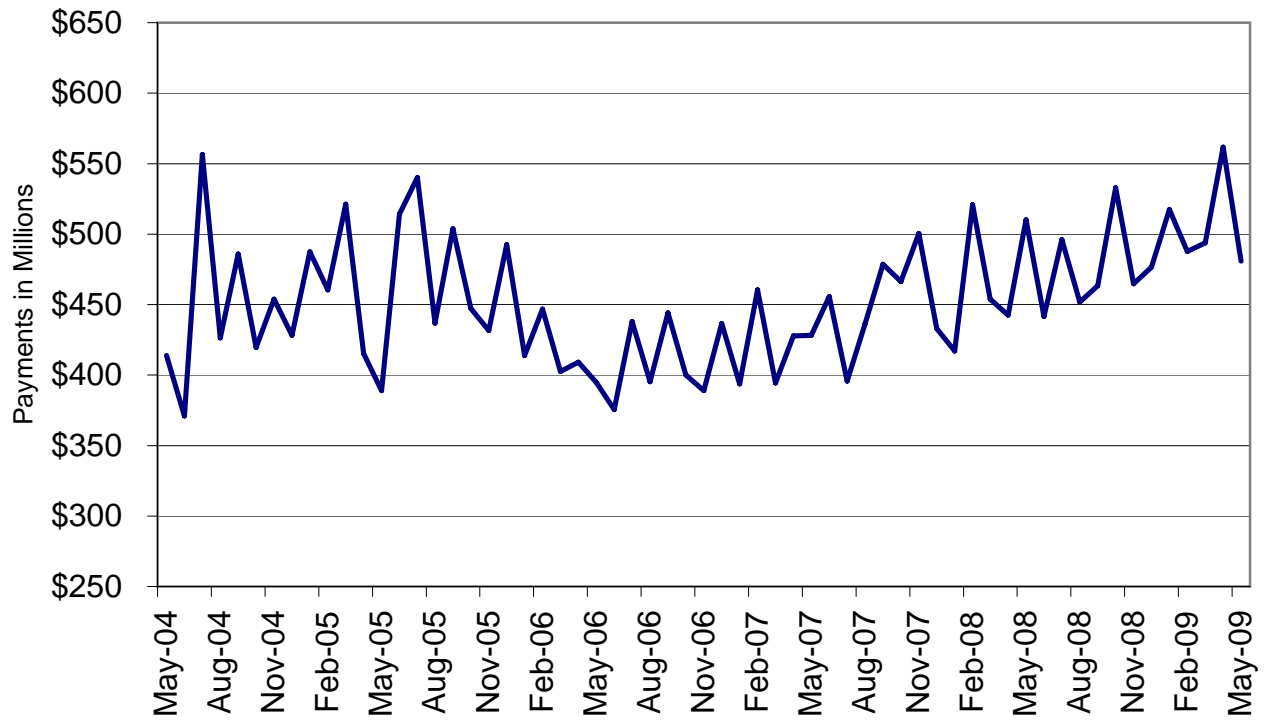

Figure 5
Missouri MO HealthNet Payments
60-Month Trend through May 2009



**TABLE 22
MO HEALTHNET RECIPIENTS AND PAYMENTS BY TYPE OF SERVICE
MAY 2009**

	TOTAL RECIPIENTS	TOTAL PAYMENTS	ADULT DAY HEALTH RECIPIENTS	ADULT DAY HEALTH PAYMENTS	AIDS WAIVER RECIPIENTS	AIDS WAIVER PAYMENTS	AGED/DISABLED WAIVER RECIPIENTS	AGED/DISABLED WAIVER PAYMENTS	AMBULANCE SERVICES RECIPIENTS	AMBULANCE SERVICES PAYMENTS
STATE TOTAL	875,895	\$467,784,399	1,359	\$1,520,061	60	\$161,264	13,952	\$7,940,729	8,576	\$1,712,306
ADAIR	3,641	\$2,708,956	0	\$0	0	\$0	117	\$46,167	37	\$6,003
ANDREW	1,579	\$784,376	0	\$0	0	\$0	49	\$21,897	22	\$3,159
ATCHISON	714	\$397,363	0	\$0	0	\$0	46	\$11,962	12	\$1,298
AUDRAIN	3,920	\$2,085,113	0	\$0	0	\$0	62	\$31,402	11	\$3,053
BARRY	6,807	\$3,350,982	0	\$0	0	\$0	85	\$36,407	59	\$16,333
BARTON	2,467	\$1,114,640	0	\$0	0	\$0	45	\$22,724	24	\$8,929
BATES	2,721	\$1,799,279	0	\$0	0	\$0	37	\$12,243	10	\$4,384
BENTON	3,708	\$1,845,752	0	\$0	0	\$0	50	\$22,586	42	\$16,762
BOLLINGER	2,640	\$1,342,049	0	\$0	0	\$0	97	\$49,399	17	\$5,952
BOONE	18,303	\$11,127,712	9	\$7,759	1	\$103	170	\$94,087	101	\$24,550
BUCHANAN	16,082	\$9,541,501	0	\$0	1	\$1,310	184	\$78,101	171	\$24,418
BUTLER	11,464	\$6,677,440	0	\$0	0	\$0	300	\$144,710	209	\$34,390
CALDWELL	1,297	\$696,078	0	\$0	0	\$0	28	\$10,623	15	\$3,938
CALLAWAY	5,407	\$2,896,349	0	\$0	0	\$0	41	\$26,477	46	\$9,468
CAMDEN	5,605	\$2,452,831	0	\$0	0	\$0	62	\$23,171	30	\$6,858
CAPE GIRARDEAU	10,015	\$5,691,339	28	\$24,710	0	\$0	222	\$146,318	109	\$17,973
CARROLL	1,553	\$790,688	0	\$0	0	\$0	32	\$9,175	22	\$3,383
CARTER	1,826	\$1,061,906	0	\$0	0	\$0	104	\$44,476	25	\$10,995
CASS	10,389	\$5,738,424	7	\$6,943	0	\$0	65	\$29,880	89	\$14,770
CEDAR	3,060	\$1,734,277	0	\$0	0	\$0	76	\$24,676	19	\$5,525
CHARITON	1,061	\$627,492	0	\$0	0	\$0	41	\$13,714	13	\$3,740
CHRISTIAN	9,177	\$3,200,172	10	\$11,559	0	\$0	57	\$25,309	49	\$10,066
CLARK	1,126	\$444,194	0	\$0	0	\$0	42	\$19,137	5	\$3,103
CLAY	19,703	\$11,032,378	12	\$16,041	0	\$0	124	\$70,591	192	\$25,529
CLINTON	1,994	\$1,012,481	0	\$0	0	\$0	19	\$6,901	24	\$5,969
COLE	8,384	\$4,174,891	0	\$0	0	\$0	79	\$31,174	38	\$8,017
COOPER	2,346	\$1,309,708	0	\$0	0	\$0	37	\$12,348	6	\$1,152
CRAWFORD	5,141	\$2,517,829	2	\$1,615	0	\$0	73	\$30,701	100	\$21,547
DADE	1,374	\$699,902	0	\$0	0	\$0	26	\$11,565	16	\$4,295
DALLAS	3,430	\$1,549,112	9	\$11,372	0	\$0	52	\$23,728	44	\$16,943
DAVIESS	1,112	\$478,346	0	\$0	0	\$0	14	\$2,275	11	\$2,642
DEKALB	1,179	\$730,791	0	\$0	0	\$0	45	\$18,973	17	\$1,832
DENT	3,511	\$2,062,615	22	\$21,590	0	\$0	80	\$43,785	44	\$22,398
DOUGLAS	3,123	\$1,208,461	0	\$0	0	\$0	56	\$28,484	23	\$8,661
DUNKLIN	10,941	\$7,409,906	0	\$0	0	\$0	436	\$227,300	179	\$43,863
FRANKLIN	11,053	\$5,554,511	1	\$1,264	0	\$0	99	\$62,937	106	\$23,192
GASCONADE	1,959	\$1,350,055	0	\$0	0	\$0	45	\$19,032	24	\$3,978
GENTRY	926	\$949,896	0	\$0	0	\$0	28	\$7,270	13	\$5,876
GREENE	38,295	\$18,670,710	131	\$163,676	0	\$0	366	\$176,418	338	\$67,443
GRUNDY	1,732	\$934,032	0	\$0	0	\$0	34	\$10,206	28	\$4,881
HARRISON	1,641	\$939,001	0	\$0	0	\$0	12	\$1,542	19	\$2,750
HENRY	4,130	\$2,182,480	0	\$0	0	\$0	73	\$33,042	25	\$3,801
HICKORY	1,714	\$723,047	0	\$0	0	\$0	53	\$23,583	13	\$5,162
HOLT	647	\$472,678	0	\$0	0	\$0	37	\$10,343	9	\$1,609
HOWARD	1,540	\$955,228	0	\$0	0	\$0	24	\$9,947	10	\$2,997
HOWELL	9,285	\$4,208,995	4	\$4,362	0	\$0	163	\$63,189	105	\$27,071
IRON	2,524	\$1,819,111	2	\$2,045	0	\$0	81	\$39,803	63	\$24,175
JACKSON	110,251	\$57,932,312	200	\$225,993	8	\$14,612	916	\$577,283	1,048	\$154,819
JASPER	22,154	\$10,424,995	3	\$4,984	0	\$0	271	\$154,509	174	\$40,492
JEFFERSON	22,689	\$12,170,119	29	\$38,251	0	\$0	191	\$131,943	222	\$32,518
JOHNSON	5,641	\$3,080,824	0	\$0	0	\$0	59	\$27,076	24	\$7,097
KNOX	667	\$408,911	0	\$0	0	\$0	22	\$7,036	7	\$5,134
LACLEDE	7,357	\$2,821,808	11	\$14,960	0	\$0	88	\$35,409	34	\$7,923
LAFAYETTE	4,819	\$3,776,239	0	\$0	0	\$0	62	\$25,112	44	\$10,973
LAWRENCE	6,434	\$3,048,356	2	\$702	0	\$0	101	\$52,605	36	\$9,748
LEWIS	1,309	\$810,687	0	\$0	0	\$0	46	\$14,162	9	\$1,348
LINCOLN	7,089	\$3,460,455	1	\$491	0	\$0	45	\$23,151	86	\$19,951

NOTE: COUNTY REPRESENTS WHERE THE RECIPIENT LIVES, NOT NECESSARILY WHERE THE SERVICE WAS PROVIDED.

**TABLE 22
MO HEALTHNET RECIPIENTS AND PAYMENTS BY TYPE OF SERVICE
MAY 2009**

	TOTAL RECIPIENTS	TOTAL PAYMENTS	ADULT DAY HEALTH RECIPIENTS	ADULT DAY HEALTH PAYMENTS	AIDS WAIVER RECIPIENTS	AIDS WAIVER PAYMENTS	AGED/DISABLED WAIVER RECIPIENTS	AGED/DISABLED WAIVER PAYMENTS	AMBULANCE SERVICES RECIPIENTS	AMBULANCE SERVICES PAYMENTS
LINN	2,105	\$1,126,580	0	\$0	0	\$0	47	\$9,912	27	\$5,476
LIVINGSTON	2,333	\$1,350,669	0	\$0	0	\$0	38	\$12,581	23	\$5,757
MCDONALD	5,176	\$1,721,498	0	\$0	0	\$0	79	\$38,588	57	\$18,639
MACON	2,434	\$1,462,320	0	\$0	0	\$0	61	\$28,676	8	\$2,397
MADISON	2,720	\$1,713,443	0	\$0	0	\$0	118	\$66,219	14	\$7,875
MARIES	1,321	\$612,099	3	\$4,072	0	\$0	18	\$9,163	7	\$1,180
MARION	5,789	\$3,933,323	0	\$0	0	\$0	132	\$53,624	54	\$5,056
MERCER	528	\$265,425	0	\$0	0	\$0	13	\$1,896	3	\$559
MILLER	4,923	\$2,078,865	1	\$1,264	0	\$0	53	\$16,228	37	\$8,988
MISSISSIPPI	4,034	\$2,210,728	4	\$5,546	0	\$0	279	\$186,495	50	\$10,335
MONITEAU	1,962	\$962,588	0	\$0	0	\$0	23	\$8,344	10	\$929
MONROE	1,174	\$631,374	0	\$0	0	\$0	40	\$16,894	1	\$1,506
MONTGOMERY	2,098	\$1,082,298	1	\$70	0	\$0	30	\$18,657	30	\$6,789
MORGAN	3,952	\$1,714,993	0	\$0	0	\$0	61	\$22,474	37	\$7,925
NEW MADRID	5,397	\$3,338,148	6	\$5,616	0	\$0	339	\$207,656	95	\$26,532
NEWTON	9,070	\$4,047,799	0	\$0	0	\$0	90	\$56,504	92	\$20,782
NODAWAY	1,727	\$1,141,534	0	\$0	0	\$0	45	\$10,832	25	\$7,020
OREGON	2,719	\$1,512,932	2	\$2,246	0	\$0	121	\$58,141	25	\$17,408
OSAGE	1,246	\$754,756	0	\$0	0	\$0	14	\$4,444	12	\$1,682
OZARK	2,060	\$732,561	0	\$0	0	\$0	48	\$23,100	23	\$7,623
PEMISCOT	7,077	\$4,249,451	0	\$0	0	\$0	497	\$273,595	63	\$21,790
PERRY	2,837	\$1,583,393	2	\$2,878	0	\$0	83	\$46,717	6	\$1,089
PETTIS	7,935	\$4,404,355	0	\$0	0	\$0	100	\$58,641	61	\$16,217
PHELPS	7,392	\$4,205,737	16	\$17,816	0	\$0	82	\$34,582	48	\$10,394
PIKE	2,720	\$1,626,208	0	\$0	0	\$0	50	\$26,046	23	\$10,312
PLATTE	5,198	\$2,986,145	2	\$2,738	0	\$0	24	\$10,796	37	\$3,892
POLK	5,931	\$3,546,887	11	\$12,572	0	\$0	61	\$26,765	32	\$8,051
PULASKI	5,226	\$2,399,906	12	\$10,812	0	\$0	57	\$24,220	62	\$19,021
PUTMAN	787	\$403,083	0	\$0	0	\$0	28	\$5,696	8	\$2,576
RALLS	1,180	\$736,620	0	\$0	0	\$0	26	\$13,398	15	\$1,271
RANDOLPH	4,866	\$2,394,401	0	\$0	0	\$0	97	\$32,241	34	\$5,403
RAY	3,007	\$1,627,514	0	\$0	0	\$0	36	\$13,887	30	\$4,736
REYNOLDS	1,681	\$1,199,761	0	\$0	0	\$0	58	\$19,852	22	\$10,502
RIPLEY	4,606	\$2,748,161	0	\$0	0	\$0	315	\$179,741	55	\$18,494
ST. CHARLES	18,879	\$11,193,335	28	\$30,527	0	\$0	122	\$83,078	102	\$15,313
ST. CLAIR	1,931	\$1,003,945	0	\$0	0	\$0	51	\$23,059	7	\$7,604
ST. FRANCOIS	12,009	\$6,891,584	35	\$39,593	0	\$0	313	\$194,214	150	\$28,878
STE. GENEVIEVE	2,300	\$1,222,831	5	\$5,756	0	\$0	52	\$24,223	16	\$772
ST. LOUIS	103,845	\$59,527,439	406	\$436,774	8	\$7,660	1,270	\$1,081,705	1,185	\$145,812
SALINE	4,275	\$4,338,103	0	\$0	0	\$0	113	\$41,778	40	\$11,464
SCHUYLER	767	\$507,177	0	\$0	0	\$0	41	\$18,520	7	\$1,444
SCOTLAND	612	\$336,779	0	\$0	0	\$0	29	\$9,672	6	\$4,708
SCOTT	9,849	\$5,151,309	28	\$34,228	0	\$0	333	\$192,689	122	\$27,049
SHANNON	2,153	\$935,925	0	\$0	0	\$0	58	\$29,727	21	\$9,837
SHELBY	1,041	\$550,775	0	\$0	0	\$0	55	\$16,254	6	\$1,307
STODDARD	6,698	\$3,883,786	0	\$0	0	\$0	292	\$164,469	125	\$21,527
STONE	4,654	\$1,852,041	1	\$702	0	\$0	52	\$22,335	45	\$14,680
SULLIVAN	1,174	\$611,996	0	\$0	0	\$0	21	\$7,203	18	\$6,043
TANEY	8,138	\$3,258,784	21	\$19,324	0	\$0	54	\$21,520	67	\$15,855
TEXAS	4,979	\$2,144,916	2	\$2,527	0	\$0	88	\$41,283	35	\$16,113
VERNON	4,107	\$3,748,121	4	\$5,161	0	\$0	87	\$41,953	28	\$6,456
WARREN	4,207	\$2,094,328	0	\$0	0	\$0	41	\$23,225	46	\$7,937
WASHINGTON	6,771	\$3,684,668	33	\$32,975	0	\$0	107	\$47,237	87	\$24,047
WAYNE	3,534	\$1,998,885	0	\$0	0	\$0	178	\$103,054	34	\$9,028
WEBSTER	5,470	\$2,257,658	4	\$4,248	0	\$0	63	\$29,229	32	\$7,681
WORTH	314	\$193,201	0	\$0	0	\$0	8	\$2,037	0	-\$108
WRIGHT	4,874	\$1,815,010	1	\$702	0	\$0	118	\$50,439	26	\$12,095
ST. LOUIS CITY	87,511	\$42,731,225	248	\$283,596	42	\$137,579	1,374	\$1,097,155	969	\$151,967
INVALID COUNTY	1,936	\$355,243	0	\$0	0	\$0	0	\$0	8	\$1,756

NOTE: COUNTY REPRESENTS WHERE THE RECIPIENT LIVES, NOT NECESSARILY WHERE THE SERVICE WAS PROVIDED.

**TABLE 22
MO HEALTHNET RECIPIENTS AND PAYMENTS BY TYPE OF SERVICE
MAY 2009**

	AUDIOLOGY SERVICES RECIPIENTS	AUDIOLOGY SERVICES PAYMENTS	CASE MGMT RECIPIENTS	CASE MGMT PAYMENTS	CLINIC SERVICES RECIPIENTS	CLINIC SERVICES PAYMENTS	COMMUNITY SUPPORT RECIPIENTS	COMMUNITY SUPPORT PAYMENTS	COMPREHENSIVE DAY REHAB RECIPIENTS	COMPREHENSIVE DAY REHAB PAYMENTS
STATE TOTAL	491	\$35,882	987	\$34,632	154,596	\$21,068,706	735	\$725,484	1	\$4,070
ADAIR	3	\$47	0	\$0	1,128	\$107,850	7	\$6,929	0	\$0
ANDREW	2	\$158	1	\$30	474	\$49,736	1	\$813	0	\$0
ATCHISON	1	\$13	0	\$0	222	\$20,356	0	\$0	0	\$0
AUDRAIN	0	\$0	0	\$0	496	\$55,833	4	\$2,812	0	\$0
BARRY	13	\$253	39	\$708	1,613	\$206,194	4	\$19,770	0	\$0
BARTON	1	\$15	0	\$0	667	\$65,798	2	\$772	0	\$0
BATES	0	\$0	0	\$0	477	\$63,992	0	\$0	0	\$0
BENTON	0	\$0	1	\$8	601	\$73,801	8	\$8,661	0	\$0
BOLLINGER	4	\$519	43	\$800	653	\$90,735	2	\$845	0	\$0
BOONE	14	\$113	6	\$48	2,758	\$485,779	82	\$76,691	0	\$0
BUCHANAN	9	\$252	149	\$3,178	5,253	\$680,400	23	\$18,100	0	\$0
BUTLER	11	\$874	1	\$30	3,721	\$401,448	7	\$15,937	0	\$0
CALDWELL	2	\$39	0	\$0	248	\$32,037	2	\$2,291	0	\$0
CALLAWAY	0	\$0	0	\$0	793	\$110,428	11	\$11,823	0	\$0
CAMDEN	0	\$0	1	\$8	912	\$105,832	2	\$2,309	0	\$0
CAPE GIRARDEAU	13	\$695	33	\$286	2,695	\$293,833	14	\$10,981	0	\$0
CARROLL	0	\$0	0	\$0	419	\$49,923	0	\$0	0	\$0
CARTER	1	\$25	0	\$0	489	\$59,322	1	\$360	0	\$0
CASS	2	\$44	0	\$0	1,253	\$163,667	3	\$3,967	0	\$0
CEDAR	0	\$0	0	\$0	444	\$51,892	0	\$0	0	\$0
CHARITON	0	\$0	0	\$0	158	\$12,099	1	\$194	0	\$0
CHRISTIAN	6	\$69	13	\$104	1,928	\$233,486	6	\$1,570	0	\$0
CLARK	0	\$0	0	\$0	180	\$31,597	2	\$798	0	\$0
CLAY	26	\$1,153	0	\$0	2,534	\$362,538	6	\$7,301	0	\$0
CLINTON	2	\$813	1	\$30	547	\$69,419	3	\$3,464	0	\$0
COLE	17	\$441	0	\$0	1,369	\$162,269	11	\$11,550	0	\$0
COOPER	0	\$0	0	\$0	322	\$59,560	13	\$4,736	0	\$0
CRAWFORD	12	\$1,272	9	\$542	1,325	\$177,577	1	\$2,218	0	\$0
DADE	0	\$0	0	\$0	300	\$21,227	0	\$0	0	\$0
DALLAS	4	\$19	13	\$340	743	\$107,526	0	\$0	0	\$0
DAVIESS	1	\$25	0	\$0	207	\$31,879	0	\$0	0	\$0
DEKALB	0	\$0	4	\$54	334	\$41,938	1	\$470	0	\$0
DENT	2	\$37	53	\$2,628	991	\$142,215	3	\$1,494	0	\$0
DOUGLAS	3	\$48	14	\$496	619	\$75,047	1	\$167	0	\$0
DUNKLIN	3	\$40	11	\$376	2,878	\$334,917	7	\$7,594	0	\$0
FRANKLIN	3	\$62	2	\$90	1,486	\$215,831	32	\$13,282	1	\$4,070
GASCONADE	3	\$78	0	\$0	265	\$43,476	2	\$791	0	\$0
GENTRY	0	\$0	0	\$0	345	\$35,186	1	\$1,408	0	\$0
GREENE	52	\$2,229	169	\$1,368	9,641	\$1,217,557	22	\$17,943	0	\$0
GRUNDY	2	\$1,045	0	\$0	440	\$39,600	2	\$1,290	0	\$0
HARRISON	3	\$559	12	\$332	394	\$38,651	2	\$1,018	0	\$0
HENRY	1	\$12	0	\$0	663	\$73,734	1	\$2,142	0	\$0
HICKORY	2	\$49	2	\$60	405	\$43,742	2	\$1,836	0	\$0
HOLT	1	\$67	0	\$0	151	\$21,333	0	\$0	0	\$0
HOWARD	0	\$0	0	\$0	275	\$44,563	5	\$6,568	0	\$0
HOWELL	6	\$1,512	4	\$76	1,943	\$277,189	20	\$7,458	0	\$0
IRON	3	\$605	0	\$0	798	\$120,445	3	\$1,867	0	\$0
JACKSON	14	\$908	0	\$0	15,035	\$2,327,787	31	\$42,293	0	\$0
JASPER	25	\$1,619	19	\$196	6,656	\$743,799	14	\$10,265	0	\$0
JEFFERSON	2	\$565	19	\$288	3,124	\$503,917	24	\$25,972	0	\$0
JOHNSON	1	\$30	0	\$0	761	\$92,864	6	\$4,934	0	\$0
KNOX	0	\$0	5	\$128	171	\$20,018	0	\$0	0	\$0
LACLEDE	4	\$98	0	\$0	994	\$105,985	2	\$1,283	0	\$0
LAFAYETTE	0	\$0	0	\$0	673	\$79,845	4	\$6,404	0	\$0
LAWRENCE	2	\$61	17	\$224	1,576	\$165,982	7	\$24,454	0	\$0
LEWIS	1	\$19	2	\$38	304	\$39,527	2	\$2,246	0	\$0
LINCOLN	2	\$22	0	\$0	770	\$117,129	15	\$18,570	0	\$0

NOTE: COUNTY REPRESENTS WHERE THE RECIPIENT LIVES, NOT NECESSARILY WHERE THE SERVICE WAS PROVIDED.

**TABLE 22
MO HEALTHNET RECIPIENTS AND PAYMENTS BY TYPE OF SERVICE
MAY 2009**

	AUDIOLOGY SERVICES RECIPIENTS	AUDIOLOGY SERVICES PAYMENTS	CASE MGMT RECIPIENTS	CASE MGMT PAYMENTS	CLINIC SERVICES RECIPIENTS	CLINIC SERVICES PAYMENTS	COMMUNITY SUPPORT RECIPIENTS	COMMUNITY SUPPORT PAYMENTS	COMPREHENSIVE DAY REHAB RECIPIENTS	COMPREHENSIVE DAY REHAB PAYMENTS
LINN	1	\$9	0	\$0	286	\$43,453	0	\$0	0	\$0
LIVINGSTON	4	\$84	0	\$0	593	\$67,290	4	\$3,494	0	\$0
MCDONALD	2	\$753	4	\$54	1,299	\$140,001	0	\$0	0	\$0
MACON	1	\$1,070	0	\$0	342	\$44,798	6	\$2,563	0	\$0
MADISON	1	\$540	0	\$0	422	\$62,020	2	\$1,492	0	\$0
MARIES	1	\$15	0	\$0	222	\$23,143	0	\$0	0	\$0
MARION	1	\$140	0	\$0	1,107	\$130,451	10	\$8,176	0	\$0
MERCER	2	\$667	4	\$120	107	\$12,903	0	\$0	0	\$0
MILLER	6	\$179	14	\$156	889	\$127,741	2	\$892	0	\$0
MISSISSIPPI	2	\$547	39	\$1,010	987	\$123,870	1	\$188	0	\$0
MONITEAU	10	\$388	0	\$0	283	\$35,126	3	\$3,513	0	\$0
MONROE	0	\$0	0	\$0	195	\$22,079	1	\$918	0	\$0
MONTGOMERY	0	\$0	0	\$0	285	\$29,442	4	\$3,892	0	\$0
MORGAN	3	\$119	0	\$0	670	\$90,657	6	\$4,335	0	\$0
NEW MADRID	2	\$45	8	\$540	1,232	\$167,671	1	\$2,240	0	\$0
NEWTON	8	\$67	1	\$8	3,037	\$325,167	2	\$683	0	\$0
NODAWAY	3	\$216	0	\$0	643	\$70,152	1	\$112	0	\$0
OREGON	1	\$76	14	\$310	557	\$79,071	3	\$898	0	\$0
OSAGE	1	\$15	0	\$0	220	\$22,381	4	\$2,164	0	\$0
OZARK	2	\$17	7	\$122	374	\$54,238	2	\$1,626	0	\$0
PEMISCOT	2	\$23	31	\$1,428	1,423	\$167,419	0	\$0	0	\$0
PERRY	1	\$515	0	\$0	358	\$42,280	3	\$3,293	0	\$0
PETTIS	0	\$0	0	-\$8	1,199	\$137,250	21	\$25,182	0	\$0
PHELPS	4	\$99	1	\$90	1,246	\$169,755	1	\$20	0	\$0
PIKE	0	\$0	0	\$0	442	\$59,450	8	\$5,967	0	\$0
PLATTE	3	\$632	0	\$0	616	\$98,962	3	\$2,211	0	\$0
POLK	4	\$531	0	\$0	821	\$99,625	3	\$865	0	\$0
PULASKI	8	\$153	0	\$0	663	\$93,704	1	\$516	0	\$0
PUTMAN	1	\$152	0	\$0	171	\$22,007	3	\$2,324	0	\$0
RALLS	0	\$0	0	\$0	212	\$30,680	3	\$1,255	0	\$0
RANDOLPH	1	\$250	0	\$0	764	\$85,695	4	\$2,090	0	\$0
RAY	1	\$535	0	\$0	386	\$40,082	11	\$13,401	0	\$0
REYNOLDS	1	\$10	0	\$0	439	\$56,349	0	\$0	0	\$0
RIPLEY	1	\$20	0	\$0	1,306	\$153,795	2	\$1,206	0	\$0
ST. CHARLES	5	\$568	1	\$160	2,196	\$334,318	34	\$48,321	0	\$0
ST. CLAIR	0	\$0	0	\$0	276	\$28,154	0	\$0	0	\$0
ST. FRANCOIS	5	\$1,136	2	\$16	2,642	\$337,423	13	\$5,658	0	\$0
STE. GENEVIEVE	0	\$0	3	\$24	357	\$33,832	0	\$0	0	\$0
ST. LOUIS	46	\$5,447	31	\$3,433	11,999	\$1,969,673	56	\$83,379	0	\$0
SALINE	2	\$990	0	\$0	896	\$85,918	7	\$10,655	0	\$0
SCHUYLER	1	\$15	10	\$212	233	\$39,815	0	\$0	0	\$0
SCOTLAND	0	\$0	0	\$0	160	\$16,353	1	\$416	0	\$0
SCOTT	4	\$54	26	\$734	2,267	\$269,272	6	\$6,718	0	\$0
SHANNON	1	\$12	1	\$60	469	\$63,333	0	\$0	0	\$0
SHELBY	0	\$0	0	\$0	128	\$11,240	1	\$1,637	0	\$0
STODDARD	7	\$197	9	\$116	1,728	\$190,260	21	\$17,437	0	\$0
STONE	9	\$364	1	\$8	985	\$132,901	1	\$293	0	\$0
SULLIVAN	3	\$550	0	\$0	234	\$24,301	2	\$472	0	\$0
TANEY	6	\$111	4	\$76	1,779	\$265,285	8	\$3,350	0	\$0
TEXAS	7	\$824	35	\$1,580	1,189	\$149,042	1	\$536	0	\$0
VERNON	0	\$0	0	\$0	757	\$78,811	2	\$2,089	0	\$0
WARREN	1	\$12	1	\$160	485	\$82,325	5	\$2,333	0	\$0
WASHINGTON	1	\$32	1	\$30	1,325	\$204,309	14	\$4,446	0	\$0
WAYNE	3	\$63	0	\$0	954	\$105,665	1	\$540	0	\$0
WEBSTER	6	\$72	4	\$32	1,009	\$147,145	2	\$2,385	0	\$0
WORTH	0	\$0	0	\$0	91	\$12,852	0	\$0	0	\$0
WRIGHT	3	\$226	19	\$706	1,220	\$136,554	0	\$0	0	\$0
ST. LOUIS CITY	22	\$779	71	\$10,769	10,700	\$2,005,394	20	\$22,663	0	\$0
INVALID COUNTY	2	\$60	2	\$220	100	\$15,521	0	\$0	0	\$0

NOTE: COUNTY REPRESENTS WHERE THE RECIPIENT LIVES, NOT NECESSARILY WHERE THE SERVICE WAS PROVIDED.

**TABLE 22
MO HEALTHNET RECIPIENTS AND PAYMENTS BY TYPE OF SERVICE
MAY 2009**

	CRNA RECIPIENTS	CRNA PAYMENTS	CSTAR PRIVATE RECIPIENTS	CSTAR PRIVATE PAYMENTS	CSTAR PUBLIC RECIPIENTS	CSTAR PUBLIC PAYMENTS	DENTAL SERVICES RECIPIENTS	DENTAL SERVICES PAYMENTS	FSD CASE MGMT RECIPIENTS	FSD CASE MGMT PAYMENTS
STATE TOTAL	2	\$55	3,320	\$2,712,505	73	\$5,494	7,100	\$1,159,212	848	\$3,205,864
ADAIR	0	\$0	72	\$97,949	0	\$0	44	\$9,388	8	\$28,602
ANDREW	0	\$0	1	\$306	0	\$0	21	\$2,093	0	\$0
ATCHISON	0	\$0	3	\$1,305	0	\$0	18	\$1,900	0	\$0
AUDRAIN	0	\$0	11	\$16,351	0	\$0	4	\$1,036	1	\$3,853
BARRY	0	\$0	5	\$13,636	0	\$0	89	\$18,447	3	\$10,513
BARTON	0	\$0	10	\$11,178	0	\$0	48	\$6,234	1	\$4
BATES	0	\$0	10	\$12,298	0	\$0	5	\$987	0	\$0
BENTON	0	\$0	40	\$22,718	0	\$0	13	\$5,011	0	\$0
BOLLINGER	0	\$0	6	\$10,454	0	\$0	56	\$6,407	2	\$7,607
BOONE	0	\$0	87	\$92,500	3	\$111	32	\$6,367	40	\$143,191
BUCHANAN	0	\$0	56	\$51,493	1	\$107	319	\$34,605	2	\$4,715
BUTLER	0	\$0	60	\$48,358	0	\$0	168	\$21,380	1	\$3,565
CALDWELL	0	\$0	2	\$53	0	\$0	44	\$4,996	0	\$0
CALLAWAY	0	\$0	15	\$6,796	0	\$0	10	\$710	30	\$108,084
CAMDEN	0	\$0	12	\$13,148	0	\$0	15	\$1,687	1	\$2,787
CAPE GIRARDEAU	0	\$0	41	\$37,285	0	\$0	186	\$41,291	1	\$3,364
CARROLL	0	\$0	4	\$775	0	\$0	42	\$5,294	0	\$0
CARTER	0	\$0	5	\$3,925	0	\$0	17	\$3,530	0	\$0
CASS	0	\$0	29	\$33,392	0	\$0	41	\$4,988	5	\$16,175
CEDAR	0	\$0	9	\$16,230	0	\$0	7	\$992	0	\$0
CHARITON	0	\$0	6	\$5,011	0	\$0	6	\$837	1	\$3,364
CHRISTIAN	0	\$0	13	\$16,635	0	\$0	372	\$49,583	16	\$62,636
CLARK	2	\$55	3	\$3,475	0	\$0	61	\$6,082	0	\$0
CLAY	0	\$0	49	\$25,162	6	\$468	74	\$10,018	3	\$13,246
CLINTON	0	\$0	1	\$1,227	0	\$0	57	\$7,652	1	\$3,364
COLE	0	\$0	38	\$28,836	0	\$0	9	\$648	4	\$7,840
COOPER	0	\$0	4	\$2,551	0	\$0	4	\$434	0	\$0
CRAWFORD	0	\$0	22	\$13,028	0	\$0	61	\$7,340	0	\$0
DADE	0	\$0	1	\$1,150	0	\$0	16	\$1,581	0	\$0
DALLAS	0	\$0	2	\$2,204	0	\$0	167	\$30,630	1	\$3,932
DAVISS	0	\$0	1	\$332	0	\$0	52	\$7,187	0	\$0
DEKALB	0	\$0	1	\$11	0	\$0	35	\$3,492	0	\$0
DENT	0	\$0	33	\$13,430	0	\$0	23	\$5,421	3	\$8,092
DOUGLAS	0	\$0	2	\$710	0	\$0	31	\$3,946	0	\$0
DUNKLIN	0	\$0	39	\$55,442	0	\$0	134	\$28,383	1	\$3,621
FRANKLIN	0	\$0	22	\$19,167	0	\$0	14	\$1,707	0	\$0
GASCONADE	0	\$0	1	\$800	0	\$0	5	\$475	0	\$0
GENTRY	0	\$0	0	\$0	0	\$0	14	\$2,352	1	\$3,364
GREENE	0	\$0	128	\$130,053	0	\$0	651	\$113,240	68	\$259,571
GRUNDY	0	\$0	13	\$6,207	0	\$0	58	\$8,810	1	\$2,689
HARRISON	0	\$0	4	\$973	0	\$0	63	\$8,522	0	\$0
HENRY	0	\$0	63	\$39,717	0	\$0	20	\$8,394	0	\$0
HICKORY	0	\$0	2	\$1,503	0	\$0	103	\$18,196	0	\$0
HOLT	0	\$0	1	\$5,303	0	\$0	26	\$1,920	0	\$0
HOWARD	0	\$0	1	\$64	0	\$0	10	\$4,295	0	\$0
HOWELL	0	\$0	29	\$46,582	0	\$0	68	\$15,527	2	\$7,022
IRON	0	\$0	6	\$11,196	0	\$0	14	\$2,132	11	\$33,927
JACKSON	0	\$0	359	\$311,126	62	\$4,754	412	\$81,010	105	\$416,316
JASPER	0	\$0	120	\$100,219	0	\$0	605	\$73,988	32	\$134,493
JEFFERSON	0	\$0	62	\$65,153	0	\$0	42	\$7,708	1	\$3,932
JOHNSON	0	\$0	14	\$10,245	0	\$0	20	\$3,054	2	\$16,104
KNOX	0	\$0	13	\$10,246	0	\$0	19	\$2,443	1	\$4,465
LACLEDE	0	\$0	18	\$8,779	0	\$0	26	\$11,335	0	\$0
LAFAYETTE	0	\$0	9	\$7,626	0	\$0	20	\$2,316	0	\$0
LAWRENCE	0	\$0	6	\$7,758	0	\$0	68	\$10,098	10	\$27,504
LEWIS	0	\$0	1	\$584	0	\$0	39	\$6,032	0	\$0
LINCOLN	0	\$0	40	\$34,565	0	\$0	10	\$1,551	5	\$18,988

NOTE: COUNTY REPRESENTS WHERE THE RECIPIENT LIVES, NOT NECESSARILY WHERE THE SERVICE WAS PROVIDED.

**TABLE 22
MO HEALTHNET RECIPIENTS AND PAYMENTS BY TYPE OF SERVICE
MAY 2009**

	CRNA RECIPIENTS	CRNA PAYMENTS	CSTAR PRIVATE RECIPIENTS	CSTAR PRIVATE PAYMENTS	CSTAR PUBLIC RECIPIENTS	CSTAR PUBLIC PAYMENTS	DENTAL SERVICES RECIPIENTS	DENTAL SERVICES PAYMENTS	FSD CASE MGMT RECIPIENTS	FSD CASE MGMT PAYMENTS
LINN	0	\$0	16	\$9,005	0	\$0	3	\$476	1	\$4,415
LIVINGSTON	0	\$0	12	\$14,449	0	\$0	72	\$6,964	0	\$0
MCDONALD	0	\$0	5	\$2,726	0	\$0	184	\$25,029	1	\$4,415
MACON	0	\$0	12	\$5,231	0	\$0	4	\$1,433	2	\$10,335
MADISON	0	\$0	9	\$1,548	0	\$0	11	\$1,764	39	\$122,006
MARIES	0	\$0	4	\$2,690	0	\$0	5	\$481	0	\$0
MARION	0	\$0	38	\$29,588	0	\$0	31	\$6,458	0	\$0
MERCER	0	\$0	0	\$0	0	\$0	14	\$1,606	0	\$0
MILLER	0	\$0	13	\$11,507	0	\$0	13	\$2,771	1	\$4,565
MISSISSIPPI	0	\$0	8	\$6,614	0	\$0	40	\$4,529	0	\$0
MONITEAU	0	\$0	3	\$192	0	\$0	1	\$51	0	\$0
MONROE	0	\$0	3	\$798	0	\$0	4	\$1,487	0	\$0
MONTGOMERY	0	\$0	2	\$1,324	0	\$0	2	\$100	0	\$0
MORGAN	0	\$0	8	\$6,086	0	\$0	11	\$6,390	0	\$0
NEW MADRID	0	\$0	9	\$12,935	0	\$0	43	\$6,787	0	\$0
NEWTON	0	\$0	33	\$12,541	0	\$0	315	\$42,811	9	\$34,994
NODAWAY	0	\$0	3	\$6,793	0	\$0	59	\$5,938	0	\$0
OREGON	0	\$0	4	\$4,974	0	\$0	10	\$1,272	2	\$13,414
OSAGE	0	\$0	2	\$392	0	\$0	1	\$67	0	\$0
OZARK	0	\$0	1	\$2,919	0	\$0	12	\$2,074	1	\$2,503
PEMISCOT	0	\$0	23	\$38,813	0	\$0	52	\$12,951	0	\$0
PERRY	0	\$0	5	\$8,457	0	\$0	17	\$2,709	0	\$0
PETTIS	0	\$0	59	\$19,354	0	\$0	16	\$8,894	2	\$6,729
PHELPS	0	\$0	37	\$47,072	0	\$0	22	\$8,904	64	\$245,515
PIKE	0	\$0	7	\$3,935	0	\$0	3	\$1,615	0	\$0
PLATTE	0	\$0	13	\$13,346	1	\$55	18	\$1,795	2	\$9,396
POLK	0	\$0	8	\$5,331	0	\$0	43	\$10,979	81	\$311,042
PULASKI	0	\$0	7	\$5,203	0	\$0	13	\$2,897	21	\$76,970
PUTMAN	0	\$0	3	\$4,951	0	\$0	7	\$463	0	\$0
RALLS	0	\$0	1	\$338	0	\$0	3	\$223	0	\$0
RANDOLPH	0	\$0	22	\$14,495	0	\$0	6	\$899	3	\$11,229
RAY	0	\$0	3	\$1,414	0	\$0	0	\$0	0	\$0
REYNOLDS	0	\$0	2	\$1,506	0	\$0	25	\$8,301	30	\$115,899
RIPLEY	0	\$0	4	\$812	0	\$0	55	\$6,093	0	\$0
ST. CHARLES	0	\$0	109	\$101,711	0	\$0	44	\$6,857	7	\$22,088
ST. CLAIR	0	\$0	13	\$5,438	0	\$0	7	\$1,487	1	\$4
ST. FRANCOIS	0	\$0	65	\$29,592	0	\$0	19	\$2,585	11	\$48,690
STE.GENEVIEVE	0	\$0	2	\$690	0	\$0	9	\$1,149	0	\$0
ST. LOUIS	0	\$0	332	\$241,079	0	\$0	219	\$43,968	104	\$401,180
SALINE	0	\$0	5	\$3,140	0	\$0	42	\$3,601	30	\$104,769
SCHUYLER	0	\$0	2	\$211	0	\$0	7	\$1,386	1	\$3,932
SCOTLAND	0	\$0	0	\$0	0	\$0	15	\$2,470	0	\$0
SCOTT	0	\$0	10	\$8,158	0	\$0	99	\$20,560	0	\$0
SHANNON	0	\$0	1	\$4,062	0	\$0	16	\$3,668	0	\$0
SHELBY	0	\$0	6	\$5,371	0	\$0	4	\$1,544	1	\$3,364
STODDARD	0	\$0	30	\$18,774	0	\$0	82	\$9,178	2	\$7,089
STONE	0	\$0	7	\$15,427	0	\$0	141	\$20,447	0	\$0
SULLIVAN	0	\$0	5	\$11,131	0	\$0	3	\$146	1	\$4,415
TANEY	0	\$0	6	\$4,300	0	\$0	208	\$31,387	5	\$16,106
TEXAS	0	\$0	21	\$9,616	0	\$0	105	\$24,167	1	\$3,364
VERNON	0	\$0	51	\$29,082	0	\$0	14	\$2,259	25	\$84,136
WARREN	0	\$0	14	\$8,147	0	\$0	5	\$2,076	0	\$0
WASHINGTON	0	\$0	38	\$16,052	0	\$0	14	\$2,603	0	\$0
WAYNE	0	\$0	6	\$2,061	0	\$0	33	\$3,690	2	\$13,328
WEBSTER	0	\$0	7	\$4,256	0	\$0	68	\$12,023	0	\$0
WORTH	0	\$0	0	\$0	0	\$0	7	\$2,195	0	\$0
WRIGHT	0	\$0	2	\$1,022	0	\$0	78	\$13,591	3	\$5,854
ST. LOUIS CITY	0	\$0	601	\$416,781	0	\$0	148	\$33,047	11	\$62,354
INVALID COUNTY	0	\$0	3	\$1,847	0	\$0	10	\$2,239	20	\$84,830

NOTE: COUNTY REPRESENTS WHERE THE RECIPIENT LIVES, NOT NECESSARILY WHERE THE SERVICE WAS PROVIDED.

**TABLE 22
MO HEALTHNET RECIPIENTS AND PAYMENTS BY TYPE OF SERVICE
MAY 2009**

	DISEASE MGMT TRAINING RECIPIENTS	DISEASE MGMT TRAINING PAYMENTS	DME SERVICES RECIPIENTS	DME SERVICES PAYMENTS	EPSDT SERV SCREENINGS RECIPIENTS	EPSDT SERV SCREENINGS PAYMENTS	EPSDT REF. SERVICES RECIPIENTS	EPSDT REF. SERVICES PAYMENTS	EPSDT TCM RECIPIENTS	EPSDT TCM PAYMENTS
STATE TOTAL	54	\$1,407	28,040	\$4,808,317	7,476	\$531,691	57,512	\$10,611,785	927	\$102,897
ADAIR	0	\$0	213	\$34,506	159	\$23,567	697	\$85,995	0	\$0
ANDREW	1	\$22	74	\$16,380	49	\$3,376	321	\$41,536	0	\$0
ATCHISON	0	\$0	39	\$2,213	10	\$621	177	\$11,732	0	\$0
AUDRAIN	0	\$0	139	\$41,269	20	\$1,479	109	\$15,763	0	\$0
BARRY	0	\$0	244	\$58,217	96	\$4,719	969	\$151,621	0	\$0
BARTON	0	\$0	105	\$10,688	30	\$1,880	391	\$34,914	0	\$0
BATES	0	\$0	117	\$13,557	1	\$60	37	\$25,174	1	\$111
BENTON	0	\$0	156	\$23,989	6	\$449	63	\$10,120	0	\$0
BOLLINGER	0	\$0	166	\$15,569	28	\$1,690	533	\$53,127	0	\$0
BOONE	1	\$9	614	\$78,642	44	\$3,517	489	\$240,197	2	\$222
BUCHANAN	0	\$0	517	\$87,145	682	\$42,350	3,545	\$313,982	6	\$666
BUTLER	0	\$0	643	\$80,023	42	\$2,629	1,191	\$134,620	0	\$0
CALDWELL	0	\$0	32	\$2,540	29	\$2,249	215	\$27,205	0	\$0
CALLAWAY	0	\$0	179	\$57,653	18	\$1,480	212	\$64,428	4	\$444
CAMDEN	0	\$0	143	\$13,936	19	\$1,260	135	\$52,412	0	\$0
CAPE GIRARDEAU	0	\$0	419	\$51,890	50	\$3,160	1,209	\$189,130	0	\$0
CARROLL	0	\$0	108	\$14,233	11	\$641	236	\$22,043	0	\$0
CARTER	0	\$0	103	\$12,772	10	\$718	214	\$24,549	0	\$0
CASS	0	\$0	208	\$29,081	15	\$1,016	318	\$99,137	19	\$2,109
CEDAR	0	\$0	106	\$11,042	2	\$207	29	\$19,561	0	\$0
CHARITON	0	\$0	59	\$4,896	1	\$160	35	\$7,202	0	\$0
CHRISTIAN	3	\$55	258	\$61,023	398	\$24,405	1,831	\$224,489	0	\$0
CLARK	0	\$0	35	\$3,078	16	\$1,221	220	\$20,253	0	\$0
CLAY	0	\$0	367	\$88,412	49	\$3,897	316	\$119,651	31	\$3,441
CLINTON	0	\$0	76	\$11,866	52	\$3,300	526	\$65,298	1	\$111
COLE	0	\$0	212	\$38,945	21	\$1,380	189	\$119,992	1	\$111
COOPER	0	\$0	85	\$14,827	4	\$296	60	\$24,416	0	\$0
CRAWFORD	0	\$0	200	\$20,511	104	\$8,280	578	\$68,632	0	\$0
DADE	0	\$0	55	\$16,751	32	\$1,907	242	\$20,185	0	\$0
DALLAS	0	\$0	146	\$18,307	77	\$6,055	311	\$57,277	0	\$0
DAVISS	0	\$0	44	\$12,274	15	\$900	152	\$15,634	0	\$0
DEKALB	0	\$0	60	\$7,371	31	\$1,988	224	\$29,819	0	\$0
DENT	0	\$0	161	\$16,046	14	\$863	445	\$53,881	0	\$0
DOUGLAS	0	\$0	136	\$21,313	53	\$4,244	389	\$38,231	0	\$0
DUNKLIN	0	\$0	778	\$103,771	74	\$4,254	1,424	\$127,321	0	\$0
FRANKLIN	0	\$0	322	\$50,669	23	\$1,549	210	\$148,381	0	\$0
GASCONADE	0	\$0	75	\$38,963	2	\$120	60	\$72,086	0	\$0
GENTRY	0	\$0	39	\$5,357	9	\$746	205	\$29,204	1	\$111
GREENE	6	\$143	1,191	\$236,172	1,705	\$103,487	7,202	\$972,652	1	\$111
GRUNDY	0	\$0	95	\$10,196	29	\$1,843	346	\$25,565	0	\$0
HARRISON	0	\$0	75	\$19,181	29	\$1,619	200	\$16,025	0	\$0
HENRY	0	\$0	162	\$19,440	9	\$981	92	\$30,561	2	\$222
HICKORY	0	\$0	109	\$13,776	12	\$1,098	126	\$18,179	0	\$0
HOLT	0	\$0	31	\$2,276	9	\$751	113	\$8,706	0	\$0
HOWARD	0	\$0	69	\$5,361	1	\$60	52	\$7,635	0	\$0
HOWELL	0	\$0	441	\$66,030	56	\$4,659	1,040	\$136,490	0	\$0
IRON	0	\$0	193	\$16,806	26	\$1,670	366	\$49,848	1	\$111
JACKSON	0	\$0	2,025	\$376,977	275	\$20,379	2,302	\$899,279	751	\$83,361
JASPER	27	\$893	886	\$119,904	814	\$56,113	3,655	\$446,228	0	\$0
JEFFERSON	0	\$0	620	\$142,819	27	\$1,440	406	\$244,349	0	\$0
JOHNSON	0	\$0	172	\$46,103	12	\$720	107	\$39,265	2	\$222
KNOX	0	\$0	43	\$5,668	10	\$1,003	113	\$10,772	0	\$0
LACLEDE	0	\$0	203	\$22,955	6	\$480	158	\$40,335	0	\$0
LAFAYETTE	0	\$0	205	\$41,005	6	\$885	92	\$14,398	0	\$0
LAWRENCE	2	\$44	268	\$45,452	176	\$10,550	1,053	\$163,018	0	\$0
LEWIS	0	\$0	50	\$17,871	18	\$1,115	154	\$9,646	0	\$0
LINCOLN	0	\$0	196	\$28,918	9	\$1,046	253	\$74,944	0	\$0

NOTE: COUNTY REPRESENTS WHERE THE RECIPIENT LIVES, NOT NECESSARILY WHERE THE SERVICE WAS PROVIDED.

**TABLE 22
MO HEALTHNET RECIPIENTS AND PAYMENTS BY TYPE OF SERVICE
MAY 2009**

	DISEASE MGMT TRAINING RECIPIENTS	DISEASE MGMT TRAINING PAYMENTS	DME SERVICES RECIPIENTS	DME SERVICES PAYMENTS	EPSDT SERV SCREENINGS RECIPIENTS	EPSDT SERV SCREENINGS PAYMENTS	EPSDT REF. SERVICES RECIPIENTS	EPSDT REF. SERVICES PAYMENTS	EPSDT TCM RECIPIENTS	EPSDT TCM PAYMENTS
LINN	0	\$0	142	\$30,861	9	\$1,195	45	\$19,219	0	\$0
LIVINGSTON	0	\$0	100	\$18,323	20	\$1,419	395	\$37,777	0	\$0
MCDONALD	0	\$0	143	\$14,223	90	\$7,175	837	\$79,360	0	\$0
MACON	0	-\$4	117	\$21,094	4	\$490	55	\$19,673	0	\$0
MADISON	0	\$0	142	\$11,581	3	\$341	107	\$29,861	0	\$0
MARIES	0	\$0	59	\$10,303	1	\$60	21	\$20,705	0	\$0
MARION	0	\$0	250	\$37,738	14	\$1,028	143	\$56,679	0	\$0
MERCER	0	\$0	32	\$10,704	1	\$60	61	\$3,771	0	\$0
MILLER	0	\$0	161	\$31,653	2	\$60	131	\$18,353	0	\$0
MISSISSIPPI	0	\$0	238	\$27,046	23	\$1,562	505	\$57,933	0	\$0
MONITEAU	0	\$0	66	\$8,658	3	\$180	49	\$6,973	0	\$0
MONROE	0	\$0	55	\$4,782	1	\$99	38	\$3,708	0	\$0
MONTGOMERY	0	\$0	82	\$19,925	3	\$337	41	\$5,013	0	\$0
MORGAN	0	\$0	163	\$16,485	6	\$360	49	\$13,018	0	\$0
NEW MADRID	0	\$0	327	\$33,513	9	\$578	727	\$91,876	0	\$0
NEWTON	4	\$106	299	\$47,296	293	\$20,241	1,660	\$182,786	0	\$0
NODAWAY	0	\$0	83	\$7,776	36	\$3,910	171	\$11,400	1	\$111
OREGON	0	\$0	135	\$15,200	28	\$3,670	261	\$38,344	0	\$0
OSAGE	0	\$0	48	\$7,545	2	\$100	33	\$6,962	2	\$222
OZARK	0	\$0	98	\$9,192	8	\$915	272	\$24,531	0	\$0
PEMISCOT	0	\$0	489	\$56,066	24	\$1,440	655	\$87,497	0	\$0
PERRY	0	\$0	100	\$21,787	6	\$633	101	\$50,923	0	\$0
PETTIS	0	\$0	256	\$36,834	53	\$3,728	321	\$55,396	5	\$555
PHELPS	0	\$0	291	\$47,071	10	\$555	258	\$76,986	6	\$666
PIKE	0	\$0	142	\$7,037	4	\$314	55	\$22,714	0	\$0
PLATTE	0	\$0	80	\$33,014	15	\$1,354	116	\$27,125	22	\$2,442
POLK	0	\$0	219	\$30,980	5	\$477	158	\$65,790	3	\$333
PULASKI	0	\$0	153	\$24,433	5	\$431	124	\$37,640	6	\$666
PUTMAN	0	\$0	81	\$16,179	11	\$1,265	65	\$4,629	0	\$0
RALLS	0	\$0	49	\$7,397	2	\$106	29	\$43,663	0	\$0
RANDOLPH	0	\$0	277	\$37,435	8	\$495	182	\$28,754	0	\$0
RAY	0	\$0	83	\$8,221	1	\$60	62	\$14,621	1	\$111
REYNOLDS	0	\$0	105	\$9,933	9	\$569	229	\$50,281	0	\$0
RIPLEY	0	\$0	311	\$23,145	9	\$518	399	\$77,839	0	\$0
ST. CHARLES	0	\$0	357	\$67,285	35	\$2,444	509	\$305,958	1	\$111
ST. CLAIR	0	\$0	89	\$5,957	0	\$0	18	\$3,509	1	\$111
ST. FRANCOIS	0	\$0	535	\$72,344	4	\$240	325	\$101,444	1	\$111
STE.GENEVIEVE	0	\$0	108	\$11,016	1	\$0	90	\$17,721	0	\$0
ST. LOUIS	1	\$5	2,035	\$483,828	191	\$16,535	3,236	\$1,135,880	12	\$1,332
SALINE	0	\$0	208	\$29,126	15	\$1,381	200	\$41,281	8	\$888
SCHUYLER	0	\$0	53	\$8,105	8	\$1,041	129	\$12,710	0	\$0
SCOTLAND	0	\$0	40	\$2,300	8	\$1,010	70	\$9,133	0	\$0
SCOTT	0	\$0	477	\$106,389	25	\$1,616	1,318	\$220,274	0	\$0
SHANNON	0	\$0	96	\$8,672	6	\$521	202	\$25,835	0	\$0
SHELBY	0	\$0	48	\$3,417	1	\$60	24	\$39,619	0	\$0
STODDARD	0	\$0	356	\$57,188	48	\$3,947	814	\$113,141	0	\$0
STONE	0	\$0	171	\$78,229	149	\$11,748	548	\$93,362	0	\$0
SULLIVAN	0	\$0	79	\$9,012	11	\$1,822	115	\$14,023	0	\$0
TANEY	1	\$22	281	\$52,039	313	\$23,417	1,103	\$147,356	0	\$0
TEXAS	0	\$0	200	\$31,221	49	\$4,352	422	\$47,050	0	\$0
VERNON	0	\$0	143	\$25,653	1	\$60	144	\$44,939	0	\$0
WARREN	0	\$0	110	\$16,271	6	\$451	97	\$25,696	0	\$0
WASHINGTON	0	\$0	373	\$61,120	1	\$144	97	\$29,088	0	\$0
WAYNE	0	\$0	228	\$29,635	10	\$546	427	\$70,840	0	\$0
WEBSTER	1	\$22	161	\$43,122	174	\$12,083	889	\$129,422	0	\$0
WORTH	0	\$0	9	\$4,320	6	\$680	41	\$3,478	0	\$0
WRIGHT	0	\$0	218	\$37,053	49	\$3,888	577	\$55,310	0	\$0
ST. LOUIS CITY	7	\$93	1,821	\$394,895	115	\$14,526	1,309	\$466,717	4	\$444
INVALID COUNTY	0	\$0	1	\$55	7	\$928	116	\$19,105	31	\$3,441

NOTE: COUNTY REPRESENTS WHERE THE RECIPIENT LIVES, NOT NECESSARILY WHERE THE SERVICE WAS PROVIDED.

**TABLE 22
MO HEALTHNET RECIPIENTS AND PAYMENTS BY TYPE OF SERVICE
MAY 2009**

	FAMILY PLANNING RECIPIENTS	FAMILY PLANNING PAYMENTS	FED QUAL HEALTH CLINIC RECIPIENTS	FED QUAL HEALTH CLINIC PAYMENTS	HOME HEALTH RECIPIENTS	HOME HEALTH PAYMENTS	HOSPICE RECIPIENTS	HOSPICE PAYMENTS	ICF/MR RECIPIENTS	ICF/MR PAYMENTS
STATE TOTAL	12,823	\$1,189,522	18,577	\$4,368,819	973	\$404,892	1,738	\$5,294,103	624	\$8,543,519
ADAIR	85	\$4,938	304	\$84,064	5	\$5,585	5	\$12,436	0	\$0
ANDREW	33	\$3,943	137	\$20,818	0	\$0	6	\$12,308	0	\$0
ATCHISON	27	\$1,725	11	\$3,021	0	\$0	1	\$3,223	0	\$0
AUDRAIN	28	\$1,349	20	\$3,519	3	\$1,174	5	\$7,951	0	\$0
BARRY	167	\$14,441	140	\$53,494	8	\$1,536	11	\$23,210	0	\$0
BARTON	57	\$3,547	42	\$10,426	1	\$1,059	4	\$42,512	0	\$0
BATES	41	\$1,602	0	\$0	1	\$0	6	\$16,924	0	\$0
BENTON	22	\$864	43	\$4,104	2	\$513	2	\$3,427	0	\$0
BOLLINGER	91	\$5,006	213	\$43,612	4	\$3,628	1	\$5,329	0	\$0
BOONE	180	\$10,189	503	\$43,285	25	\$12,076	44	\$106,445	0	\$0
BUCHANAN	322	\$33,583	1,093	\$195,322	10	\$4,034	40	\$110,192	0	\$0
BUTLER	317	\$46,520	274	\$59,976	6	\$1,351	15	\$34,588	34	\$367,173
CALDWELL	43	\$9,371	247	\$41,033	2	\$979	2	\$20,416	0	\$0
CALLAWAY	43	\$2,263	22	\$1,880	4	\$2,139	5	\$11,350	0	\$0
CAMDEN	33	\$2,394	18	\$3,316	5	\$2,663	5	\$7,972	0	\$0
CAPE GIRARDEAU	269	\$22,119	365	\$81,194	4	\$2,051	13	\$40,310	2	\$20,314
CARROLL	39	\$4,900	12	\$1,779	0	\$0	2	\$3,037	0	\$0
CARTER	52	\$9,335	155	\$21,672	3	\$2,155	1	\$2,460	0	\$0
CASS	202	\$12,535	23	\$5,032	10	\$5,275	37	\$134,760	1	\$4,890
CEDAR	31	\$3,141	4	\$794	3	\$2,480	1	\$935	0	\$0
CHARITON	7	-\$313	10	\$2,678	0	\$0	0	\$0	0	\$0
CHRISTIAN	251	\$21,062	177	\$46,428	16	\$2,338	18	\$41,687	0	\$0
CLARK	32	\$3,484	20	\$6,385	0	\$0	1	\$2,593	0	\$0
CLAY	320	\$23,550	214	\$38,645	15	\$6,164	85	\$222,453	0	\$0
CLINTON	52	\$5,047	32	\$5,093	1	\$279	13	\$35,279	0	\$0
COLE	52	\$3,530	40	\$8,118	2	\$750	10	\$28,095	1	\$13,248
COOPER	28	\$1,553	16	\$2,048	3	\$4,256	1	\$2,695	0	\$0
CRAWFORD	149	\$22,728	29	\$2,543	11	\$4,305	8	\$22,283	0	\$0
DADE	28	\$1,628	23	\$6,101	2	\$122	3	\$5,068	0	\$0
DALLAS	89	\$13,280	70	\$19,139	6	\$1,761	8	\$19,149	0	\$0
DAVISS	37	\$2,047	53	\$6,488	1	\$665	1	\$2,428	0	\$0
DEKALB	40	\$7,276	67	\$11,147	3	\$1,292	4	\$5,966	0	\$0
DENT	84	\$7,036	27	\$4,007	4	\$1,400	1	\$372	0	\$0
DOUGLAS	71	\$9,099	219	\$46,627	0	\$0	8	\$20,169	0	\$0
DUNKLIN	286	\$42,930	290	\$65,969	15	\$5,659	23	\$53,823	0	\$0
FRANKLIN	80	\$6,738	8	\$1,119	13	\$4,022	24	\$74,156	0	\$0
GASCONADE	10	\$411	2	\$137	3	\$859	5	\$13,095	0	\$0
GENTRY	18	\$1,396	88	\$7,410	0	\$0	4	\$10,492	0	\$0
GREENE	1,076	\$116,059	1,685	\$322,079	122	\$27,748	121	\$294,601	0	\$0
GRUNDY	35	\$2,242	17	\$2,313	1	\$702	4	\$18,876	0	\$0
HARRISON	31	\$1,205	93	\$9,637	1	\$706	1	\$2,244	0	\$0
HENRY	68	\$5,400	4	\$435	1	\$128	7	\$17,051	0	\$0
HICKORY	41	\$3,635	8	\$921	2	\$1,451	6	\$15,155	0	\$0
HOLT	17	\$1,325	87	\$10,866	0	\$0	5	\$14,250	0	\$0
HOWARD	12	\$360	8	\$789	0	\$0	2	\$5,254	0	\$0
HOWELL	305	\$23,243	445	\$103,348	10	\$3,056	14	\$33,388	0	\$0
IRON	90	\$11,903	207	\$13,620	6	\$2,538	3	\$7,003	0	\$0
JACKSON	1,496	\$115,472	2,999	\$1,563,038	92	\$45,437	271	\$972,808	1	\$4,491
JASPER	534	\$56,557	513	\$87,322	19	\$10,467	55	\$317,215	0	\$0
JEFFERSON	159	\$8,315	93	\$7,921	31	\$11,866	44	\$135,602	0	\$0
JOHNSON	119	\$7,854	17	\$3,701	5	\$1,311	8	\$23,730	0	\$0
KNOX	16	\$1,185	45	\$13,930	0	\$0	1	\$1,860	0	\$0
LACLEDE	59	\$4,520	47	\$7,123	1	\$2,839	8	\$17,914	0	\$0
LAFAYETTE	96	\$4,748	30	\$6,310	1	\$321	10	\$17,456	84	\$942,491
LAWRENCE	179	\$18,539	134	\$35,813	7	\$1,836	17	\$68,819	0	\$0
LEWIS	23	\$922	11	\$4,172	1	\$430	0	\$0	0	\$0
LINCOLN	67	\$6,045	46	\$3,082	10	\$4,365	27	\$78,662	0	\$0

NOTE: COUNTY REPRESENTS WHERE THE RECIPIENT LIVES, NOT NECESSARILY WHERE THE SERVICE WAS PROVIDED.

**TABLE 22
MO HEALTHNET RECIPIENTS AND PAYMENTS BY TYPE OF SERVICE
MAY 2009**

	FAMILY PLANNING RECIPIENTS	FAMILY PLANNING PAYMENTS	FED QUAL HEALTH CLINIC RECIPIENTS	FED QUAL HEALTH CLINIC PAYMENTS	HOME HEALTH RECIPIENTS	HOME HEALTH PAYMENTS	HOSPICE RECIPIENTS	HOSPICE PAYMENTS	ICF/MR RECIPIENTS	ICF/MR PAYMENTS
LINN	8	\$270	8	\$2,000	5	\$1,522	1	\$3,068	0	\$0
LIVINGSTON	62	\$3,538	36	\$3,820	2	\$344	3	\$8,188	0	\$0
MCDONALD	109	\$10,603	139	\$26,451	5	\$2,120	8	\$25,025	0	\$0
MACON	13	\$800	22	\$5,560	2	\$385	5	\$8,901	0	\$0
MADISON	22	\$1,858	26	\$6,718	1	\$385	9	\$21,927	0	\$0
MARIES	12	\$3,446	0	\$0	5	\$2,978	0	\$0	0	\$0
MARION	96	\$5,271	8	\$1,125	2	\$1,129	7	\$13,252	1	\$9,850
MERCER	10	\$685	11	\$3,245	0	\$0	0	\$0	0	\$0
MILLER	31	\$2,127	15	\$2,747	3	\$1,691	10	\$13,908	0	\$0
MISSISSIPPI	111	\$15,759	72	\$14,521	1	\$449	2	\$4,663	0	\$0
MONITEAU	12	\$583	4	\$650	1	\$64	14	\$35,809	0	\$0
MONROE	5	\$219	8	\$2,002	0	\$0	1	\$3,164	0	\$0
MONTGOMERY	11	\$721	3	\$318	6	\$2,914	7	\$12,424	0	\$0
MORGAN	22	\$1,306	9	\$1,274	2	\$377	18	\$42,904	0	\$0
NEW MADRID	108	\$7,736	283	\$59,179	3	\$2,018	8	\$20,612	0	\$0
NEWTON	195	\$22,149	127	\$24,444	7	\$3,365	16	\$59,397	0	\$0
NODAWAY	49	\$6,153	27	\$4,744	0	\$0	8	\$17,755	0	\$0
OREGON	89	\$5,097	123	\$30,722	3	\$1,266	0	\$0	0	\$0
OSAGE	9	\$528	6	\$480	2	\$711	5	\$14,025	0	\$0
OZARK	53	\$5,169	99	\$22,598	1	\$261	3	\$8,280	0	\$0
PEMISCOT	161	\$26,775	133	\$29,112	18	\$15,035	2	\$1,030	0	\$0
PERRY	32	\$1,317	4	\$606	0	\$0	10	\$15,055	0	\$0
PETTIS	69	\$4,746	183	\$21,100	2	\$275	9	\$20,834	1	\$11,365
PHELPS	57	\$3,167	8	\$3,577	7	\$1,926	3	\$4,687	0	\$0
PIKE	23	\$1,372	1	\$190	2	\$321	6	\$10,793	0	\$0
PLATTE	72	\$4,980	50	\$14,966	4	\$2,628	18	\$69,670	1	\$11,755
POLK	70	\$3,835	16	\$2,630	2	\$513	10	\$37,181	0	\$0
PULASKI	33	\$5,191	109	\$12,125	8	\$2,174	1	\$620	0	\$0
PUTMAN	15	\$687	22	\$6,089	1	\$2,353	0	\$0	0	\$0
RALLS	24	\$1,231	0	\$0	2	\$321	0	\$0	0	\$0
RANDOLPH	21	\$809	33	\$6,567	0	\$0	6	\$12,075	0	\$0
RAY	63	\$4,140	21	\$4,533	1	\$265	8	\$20,446	0	\$0
REYNOLDS	56	\$5,793	136	\$10,514	8	\$2,581	1	\$3,720	0	\$0
RIPLEY	126	\$12,430	139	\$18,317	12	\$6,413	5	\$11,292	0	\$0
ST. CHARLES	109	\$7,815	101	\$8,546	12	\$5,976	28	\$72,958	66	\$933,872
ST. CLAIR	37	\$1,378	0	\$0	2	\$383	5	\$11,707	0	\$0
ST. FRANCOIS	119	\$10,852	87	\$4,289	13	\$4,044	36	\$138,321	0	\$0
STE.GENEVIEVE	11	\$652	3	\$36	2	\$1,034	5	\$21,134	0	\$0
ST. LOUIS	520	\$44,610	747	\$133,096	98	\$42,995	219	\$701,017	209	\$3,389,606
SALINE	31	\$2,082	7	\$859	1	\$380	2	\$2,778	125	\$1,706,045
SCHUYLER	17	\$660	49	\$9,889	2	\$1,947	0	\$0	0	\$0
SCOTLAND	25	\$2,868	44	\$5,257	0	\$0	1	\$2,069	0	\$0
SCOTT	266	\$23,685	343	\$85,817	10	\$4,054	11	\$28,158	0	\$0
SHANNON	65	\$7,601	125	\$22,444	4	\$1,423	0	\$0	0	\$0
SHELBY	3	\$93	3	\$573	1	\$0	1	\$8,747	0	\$0
STODDARD	229	\$17,632	208	\$42,418	3	\$2,309	23	\$44,742	0	\$0
STONE	111	\$10,192	64	\$15,049	9	\$2,813	11	\$19,102	0	\$0
SULLIVAN	30	\$2,673	71	\$21,141	2	\$933	0	\$0	0	\$0
TANEY	220	\$24,012	44	\$14,372	2	\$335	26	\$56,397	0	\$0
TEXAS	153	\$9,560	64	\$13,150	5	\$2,214	13	\$38,854	0	\$0
VERNON	71	\$3,151	6	\$3,026	1	\$1,362	3	\$6,395	98	\$1,128,418
WARREN	21	\$1,065	41	\$2,016	2	\$765	7	\$24,666	0	\$0
WASHINGTON	49	\$3,307	217	\$10,066	8	\$1,913	9	\$25,361	0	\$0
WAYNE	83	\$6,146	131	\$22,681	2	\$1,176	3	\$11,161	0	\$0
WEBSTER	134	\$21,699	407	\$59,203	11	\$3,216	11	\$28,422	0	\$0
WORTH	9	\$1,605	9	\$482	0	\$0	1	\$6,379	0	\$0
WRIGHT	116	\$9,616	194	\$47,980	7	\$1,125	21	\$56,935	0	\$0
ST. LOUIS CITY	381	\$47,841	2,221	\$344,351	157	\$75,200	71	\$266,618	0	\$0
INVALID COUNTY	25	\$2,462	10	\$4,315	0	\$0	0	\$0	0	\$0

NOTE: COUNTY REPRESENTS WHERE THE RECIPIENT LIVES, NOT NECESSARILY WHERE THE SERVICE WAS PROVIDED.

**TABLE 22
MO HEALTHNET RECIPIENTS AND PAYMENTS BY TYPE OF SERVICE
MAY 2009**

	INDEPENDENT LIVING WAIVER RECIPIENTS	INDEPENDENT LIVING WAIVER PAYMENTS	INPATIENT HOSPITAL RECIPIENTS	INPATIENT HOSPITAL PAYMENTS	LAB & X-RAY SERVICES RECIPIENTS	LAB & X-RAY SERVICES PAYMENTS	MANAGED CARE RECIPIENTS	MANAGED CARE PAYMENTS	MENTAL HOSPITAL RECIPIENTS	MENTAL HOSPITAL PAYMENTS
STATE TOTAL	125	\$185,767	8,178	\$42,119,266	37,020	\$2,458,719	412,369	\$91,637,879	2	\$8,856
ADAIR	1	\$557	56	\$171,480	289	\$21,644	16	\$3,256	0	\$0
ANDREW	0	\$0	14	\$35,172	90	\$7,323	8	\$706	0	\$0
ATCHISON	0	\$0	4	\$11,914	7	\$150	0	\$0	0	\$0
AUDRAIN	1	\$2,092	13	\$80,589	181	\$7,229	2,653	\$611,554	0	\$0
BARRY	1	\$941	109	\$538,182	355	\$20,012	1	\$29	0	\$0
BARTON	0	\$0	36	\$197,437	112	\$6,604	12	\$2,533	0	\$0
BATES	0	\$0	17	\$47,948	67	\$5,773	1,751	\$356,786	0	\$0
BENTON	0	\$0	21	\$96,815	122	\$6,485	2,285	\$501,425	0	\$0
BOLLINGER	0	\$0	31	\$111,825	210	\$12,031	8	-\$106	0	\$0
BOONE	9	\$11,008	106	\$595,704	507	\$28,738	12,554	\$2,933,605	0	\$0
BUCHANAN	5	\$7,000	286	\$1,247,225	918	\$84,992	31	\$4,947	0	\$0
BUTLER	0	\$0	182	\$792,896	1,521	\$101,171	12	\$993	0	\$0
CALDWELL	0	\$0	24	\$146,262	73	\$5,281	16	\$1,369	0	\$0
CALLAWAY	0	\$0	26	\$229,264	235	\$11,450	3,823	\$868,989	0	\$0
CAMDEN	0	\$0	28	\$137,405	136	\$13,002	4,080	\$908,905	0	\$0
CAPE GIRARDEAU	4	\$5,542	124	\$648,044	812	\$48,131	21	\$2,264	0	\$0
CARROLL	1	\$55	21	\$72,856	74	\$4,219	6	\$611	0	\$0
CARTER	0	\$0	21	\$98,894	212	\$12,976	0	\$0	0	\$0
CASS	2	\$11,635	48	\$287,547	317	\$19,570	7,764	\$1,639,148	0	\$0
CEDAR	0	\$0	24	\$174,020	37	\$1,760	1,979	\$399,981	0	\$0
CHARITON	0	\$0	8	\$23,560	87	\$3,132	628	\$146,447	0	\$0
CHRISTIAN	1	\$852	128	\$369,535	486	\$27,509	13	\$1,345	0	\$0
CLARK	0	\$0	18	\$48,927	30	\$1,225	0	\$0	0	\$0
CLAY	2	\$8,978	143	\$859,280	544	\$39,824	14,460	\$3,112,724	0	\$0
CLINTON	0	\$0	34	\$119,465	79	\$5,114	5	\$2,703	0	\$0
COLE	2	\$3,192	54	\$277,418	327	\$17,492	5,884	\$1,371,579	0	\$0
COOPER	0	\$0	12	\$12,843	61	\$2,745	1,553	\$356,318	0	\$0
CRAWFORD	6	\$4,539	60	\$277,652	242	\$15,998	39	\$3,103	0	\$0
DADE	0	\$0	9	\$26,699	73	\$4,455	2	\$328	0	\$0
DALLAS	0	\$0	44	\$127,886	136	\$8,745	23	\$3,123	0	\$0
DAVISS	0	\$0	19	\$109,209	48	\$2,896	1	-\$21	0	\$0
DEKALB	0	\$0	23	\$112,183	40	\$3,336	4	\$482	0	\$0
DENT	2	\$5,477	60	\$266,371	122	\$8,273	15	\$1,367	0	\$0
DOUGLAS	0	\$0	45	\$184,848	187	\$10,145	0	\$0	0	\$0
DUNKLIN	0	\$0	188	\$820,802	679	\$62,628	12	\$1,855	0	\$0
FRANKLIN	3	\$5,583	60	\$346,476	493	\$27,774	7,811	\$1,822,998	0	\$0
GASCONADE	0	\$0	14	\$132,043	82	\$4,702	1,267	\$271,917	0	\$0
GENTRY	0	\$0	17	\$70,631	48	\$4,335	0	\$0	0	\$0
GREENE	4	\$3,815	598	\$2,249,643	2,437	\$124,907	97	\$14,399	0	\$0
GRUNDY	0	\$0	23	\$98,404	67	\$3,642	3	\$389	0	\$0
HARRISON	0	\$0	14	\$30,911	75	\$4,527	1	-\$92	0	\$0
HENRY	1	\$100	25	\$115,066	73	\$3,310	2,599	\$537,863	0	\$0
HICKORY	0	\$0	18	\$51,661	75	\$4,914	11	\$1,132	0	\$0
HOLT	0	\$0	8	\$70,223	33	\$1,910	0	\$0	0	\$0
HOWARD	0	\$0	7	\$33,930	50	\$3,385	1,013	\$220,775	0	\$0
HOWELL	1	\$44	119	\$458,293	501	\$39,247	9	\$1,974	0	\$0
IRON	3	\$1,520	36	\$207,319	135	\$14,247	18	\$2,498	0	\$0
JACKSON	20	\$47,349	881	\$5,046,305	2,485	\$173,749	81,098	\$17,469,118	1	\$68
JASPER	2	\$3,398	341	\$1,582,368	1,699	\$92,716	11	\$1,661	0	\$0
JEFFERSON	2	\$2,122	139	\$844,345	861	\$65,151	16,380	\$3,797,981	0	\$0
JOHNSON	1	\$2,273	24	\$123,155	154	\$8,946	4,054	\$882,715	0	\$0
KNOX	0	\$0	5	\$10,282	51	\$4,270	2	\$220	0	\$0
LACLEDE	0	\$0	30	\$125,730	98	\$6,766	5,142	\$1,148,165	0	\$0
LAFAYETTE	0	\$0	23	\$132,771	195	\$16,083	3,324	\$699,856	0	\$0
LAWRENCE	0	\$0	94	\$393,890	348	\$17,200	4	\$627	0	\$0
LEWIS	0	\$0	16	\$59,460	73	\$3,635	2	\$169	0	\$0
LINCOLN	0	\$0	52	\$333,628	221	\$19,464	5,108	\$1,123,602	0	\$0

NOTE: COUNTY REPRESENTS WHERE THE RECIPIENT LIVES, NOT NECESSARILY WHERE THE SERVICE WAS PROVIDED.

**TABLE 22
MO HEALTHNET RECIPIENTS AND PAYMENTS BY TYPE OF SERVICE
MAY 2009**

	INDEPENDENT LIVING WAIVER RECIPIENTS	INDEPENDENT LIVING WAIVER PAYMENTS	INPATIENT HOSPITAL RECIPIENTS	INPATIENT HOSPITAL PAYMENTS	LAB & X-RAY SERVICES RECIPIENTS	LAB & X-RAY SERVICES PAYMENTS	MANAGED CARE RECIPIENTS	MANAGED CARE PAYMENTS	MENTAL HOSPITAL RECIPIENTS	MENTAL HOSPITAL PAYMENTS
LINN	1	\$620	12	\$89,055	108	\$3,913	1,336	\$302,325	0	\$0
LIVINGSTON	0	\$0	41	\$233,330	113	\$6,697	0	\$0	0	\$0
MCDONALD	0	\$0	66	\$193,762	386	\$25,387	4	\$1,129	0	\$0
MACON	1	\$100	7	\$90,798	82	\$4,326	1,564	\$335,784	0	\$0
MADISON	0	\$0	13	\$86,765	59	\$8,121	1,651	\$371,198	0	\$0
MARIES	0	\$0	5	\$51,607	45	\$3,248	870	\$197,750	0	\$0
MARION	0	\$0	34	\$163,131	157	\$9,917	3,641	\$829,383	0	\$0
MERCER	0	\$0	7	\$30,215	32	\$1,194	2	\$549	0	\$0
MILLER	1	\$4,233	26	\$117,563	152	\$11,604	3,467	\$780,432	0	\$0
MISSISSIPPI	0	\$0	68	\$190,524	262	\$14,124	4	\$238	0	\$0
MONITEAU	0	\$0	8	\$53,010	64	\$3,040	1,400	\$301,844	0	\$0
MONROE	0	\$0	5	\$20,899	58	\$2,470	738	\$163,808	0	\$0
MONTGOMERY	1	\$122	8	\$27,997	83	\$2,893	1,395	\$313,909	0	\$0
MORGAN	1	\$3,820	19	\$92,288	132	\$8,517	2,667	\$577,264	0	\$0
NEW MADRID	1	\$2,100	89	\$349,126	329	\$23,125	5	\$853	0	\$0
NEWTON	0	\$0	136	\$519,738	777	\$40,921	3	\$344	0	\$0
NODAWAY	0	\$0	34	\$108,613	50	\$3,503	4	\$778	0	\$0
OREGON	2	\$919	29	\$155,367	149	\$9,643	0	\$0	0	\$0
OSAGE	0	\$0	12	\$41,964	50	\$2,926	802	\$182,288	0	\$0
OZARK	0	\$0	25	\$79,200	114	\$7,402	3	\$312	0	\$0
PEMISCOT	0	\$0	149	\$471,485	285	\$22,226	8	\$2,208	0	\$0
PERRY	2	\$4,712	14	\$69,839	65	\$6,722	1,819	\$391,144	0	\$0
PETTIS	0	\$0	59	\$344,247	364	\$15,268	5,349	\$1,218,505	0	\$0
PHELPS	0	\$0	46	\$255,225	138	\$9,881	4,756	\$1,102,896	0	\$0
PIKE	0	\$0	24	\$108,764	74	\$6,875	1,743	\$401,724	0	\$0
PLATTE	1	\$100	48	\$230,928	163	\$10,664	3,829	\$832,717	0	\$0
POLK	0	\$0	41	\$265,118	180	\$16,653	3,935	\$836,321	0	\$0
PULASKI	1	\$3,306	24	\$161,162	108	\$7,831	3,554	\$816,071	0	\$0
PUTMAN	1	\$579	15	\$45,583	36	\$1,655	0	\$0	0	\$0
RALLS	0	\$0	7	\$20,630	26	\$1,267	748	\$171,862	0	\$0
RANDOLPH	0	\$0	25	\$131,348	329	\$13,075	3,262	\$756,672	0	\$0
RAY	0	\$0	11	\$50,342	68	\$3,303	2,108	\$429,316	0	\$0
REYNOLDS	3	\$982	15	\$51,087	112	\$13,442	4	\$587	0	\$0
RIPLEY	0	\$0	74	\$331,665	558	\$37,504	3	\$201	0	\$0
ST. CHARLES	3	\$4,579	112	\$734,079	481	\$31,999	13,918	\$3,290,097	0	\$0
ST. CLAIR	0	\$0	10	\$77,970	51	\$2,728	1,189	\$253,560	0	\$0
ST. FRANCOIS	3	\$2,926	64	\$376,286	358	\$46,804	7,381	\$1,651,779	0	\$0
STE.GENEVIEVE	1	\$328	14	\$86,195	36	\$4,446	1,493	\$333,560	0	\$0
ST. LOUIS	15	\$17,085	669	\$4,910,345	3,569	\$238,861	75,249	\$16,819,308	1	\$8,788
SALINE	0	\$0	23	\$144,036	272	\$12,104	2,650	\$620,969	0	\$0
SCHUYLER	0	\$0	12	\$52,265	43	\$3,110	1	\$33	0	\$0
SCOTLAND	0	\$0	10	\$38,838	19	\$579	0	\$0	0	\$0
SCOTT	0	\$0	126	\$514,613	619	\$38,596	16	\$3,279	0	\$0
SHANNON	1	\$100	25	\$90,319	84	\$5,231	3	\$793	0	\$0
SHELBY	0	\$0	4	\$15,136	21	\$1,051	703	\$158,136	0	\$0
STODDARD	0	\$0	79	\$429,900	639	\$37,455	4	\$377	0	\$0
STONE	0	\$0	56	\$198,736	201	\$11,458	4	\$428	0	\$0
SULLIVAN	0	\$0	14	\$34,993	117	\$5,941	9	\$639	0	\$0
TANEY	1	\$406	134	\$508,386	367	\$27,384	16	\$1,882	0	\$0
TEXAS	1	\$1,037	65	\$256,116	202	\$13,404	26	\$4,032	0	\$0
VERNON	0	\$0	27	\$191,707	117	\$6,858	2,584	\$545,301	0	\$0
WARREN	0	\$0	21	\$149,005	118	\$10,314	3,161	\$723,339	0	\$0
WASHINGTON	3	\$2,934	36	\$154,033	152	\$17,182	4,224	\$948,067	0	\$0
WAYNE	0	\$0	33	\$166,886	507	\$26,488	3	\$380	0	\$0
WEBSTER	0	\$0	75	\$229,971	353	\$18,501	9	\$947	0	\$0
WORTH	0	\$0	4	\$8,931	12	\$621	1	\$17	0	\$0
WRIGHT	0	\$0	63	\$162,033	338	\$20,893	14	\$2,271	0	\$0
ST. LOUIS CITY	7	\$6,705	713	\$5,419,696	2,917	\$237,245	61,305	\$13,701,315	0	\$0
INVALID COUNTY	0	\$0	13	\$61,722	49	\$3,188	119	\$20,644	0	\$0

NOTE: COUNTY REPRESENTS WHERE THE RECIPIENT LIVES, NOT NECESSARILY WHERE THE SERVICE WAS PROVIDED.

**TABLE 22
MO HEALTHNET RECIPIENTS AND PAYMENTS BY TYPE OF SERVICE
MAY 2009**

	MENTAL HOSPITAL TCM RECIPIENTS	MENTAL HOSPITAL TCM PAYMENTS	MR/DD WAIVER RECIPIENTS	MR/DD WAIVER PAYMENTS	NON-EMERG. TRANSPORT. RECIPIENTS	NON-EMERG. TRANSPORT. PAYMENTS	NON-PART. PROVIDERS RECIPIENTS	NON-PART. PROVIDERS PAYMENTS
STATE TOTAL	4,239	\$1,457,085	7,011	\$33,810,721	455,414	\$2,576,729	209	\$17,667
ADAIR	4	\$587	111	\$557,012	3,432	\$16,310	0	\$0
ANDREW	1	\$109	7	\$28,141	1,469	\$6,198	0	\$0
ATCHISON	0	\$0	8	\$31,250	669	\$3,517	0	\$0
AUDRAIN	0	\$0	70	\$334,416	1,305	\$12,674	0	\$0
BARRY	1	\$420	37	\$126,177	6,485	\$23,108	0	\$0
BARTON	0	\$0	18	\$51,960	2,354	\$8,769	1	\$26
BATES	3	\$646	18	\$83,024	974	\$9,688	6	\$61
BENTON	38	\$9,608	30	\$77,551	1,402	\$14,222	0	\$0
BOLLINGER	0	\$0	22	\$35,221	2,494	\$11,754	0	\$0
BOONE	18	\$3,593	358	\$2,128,309	5,887	\$56,681	4	\$391
BUCHANAN	331	\$145,859	165	\$988,261	15,237	\$58,042	3	\$255
BUTLER	0	\$0	100	\$416,731	10,901	\$50,799	13	\$577
CALDWELL	0	\$0	5	\$26,008	1,222	\$4,330	0	\$0
CALLAWAY	1	\$179	55	\$310,412	1,688	\$16,118	1	\$6
CAMDEN	101	\$57,406	48	\$259,380	1,571	\$14,701	1	\$4
CAPE GIRARDEAU	5	\$1,253	102	\$397,856	9,537	\$38,573	1	\$19
CARROLL	2	\$584	20	\$80,812	1,457	\$6,281	1	\$33
CARTER	0	\$0	9	\$30,656	1,741	\$8,239	2	\$67
CASS	135	\$41,584	88	\$434,399	2,784	\$18,345	1	\$278
CEDAR	1	\$498	32	\$175,427	1,081	\$10,410	1	\$6
CHARITON	1	\$220	4	\$1,129	430	\$4,698	0	\$0
CHRISTIAN	3	\$864	29	\$73,963	8,635	\$25,230	0	\$0
CLARK	0	\$0	2	\$1,944	1,039	\$4,276	0	\$0
CLAY	15	\$3,602	202	\$969,918	5,518	\$34,817	4	\$130
CLINTON	0	\$0	14	\$38,628	1,887	\$6,850	0	\$0
COLE	190	\$69,492	80	\$181,807	2,502	\$24,900	0	\$0
COOPER	100	\$42,419	46	\$187,015	766	\$8,314	0	\$0
CRAWFORD	0	\$0	7	\$24,271	4,958	\$21,009	1	\$40
DADE	0	\$0	2	\$513	1,298	\$5,444	1	\$9
DALLAS	1	\$1,260	10	\$45,851	3,211	\$13,211	0	\$0
DAVISS	1	\$62	3	\$5,037	1,047	\$3,523	0	\$0
DEKALB	1	\$467	5	\$18,297	1,104	\$5,111	4	\$87
DENT	52	\$20,960	27	\$70,654	3,339	\$14,727	0	\$0
DOUGLAS	0	\$0	13	\$57,291	2,961	\$12,395	3	\$199
DUNKLIN	1	\$350	48	\$129,148	10,513	\$50,851	7	\$262
FRANKLIN	1	\$436	97	\$377,872	3,509	\$25,362	3	\$778
GASCONADE	0	\$0	10	\$41,071	723	\$7,058	0	\$0
GENTRY	1	\$739	60	\$356,716	846	\$4,383	0	\$0
GREENE	436	\$69,735	332	\$1,570,968	36,211	\$141,781	11	\$164
GRUNDY	0	\$0	16	\$60,746	1,659	\$7,966	0	\$0
HARRISON	0	\$0	39	\$184,032	1,530	\$6,606	0	\$0
HENRY	7	\$2,163	25	\$131,555	1,550	\$16,188	1	\$32
HICKORY	1	\$179	12	\$53,440	1,615	\$7,398	0	\$0
HOLT	0	\$0	1	\$1,017	600	\$2,811	0	\$0
HOWARD	3	\$342	60	\$257,036	532	\$5,317	0	\$0
HOWELL	1	\$265	58	\$249,491	8,860	\$37,827	9	-\$43
IRON	2	\$1,517	29	\$74,006	2,401	\$12,630	0	\$0
JACKSON	334	\$142,460	807	\$3,821,585	30,502	\$201,167	15	\$2,771
JASPER	414	\$161,913	192	\$902,303	21,205	\$80,588	9	\$278
JEFFERSON	5	\$2,574	174	\$899,953	6,536	\$48,998	6	\$1,825
JOHNSON	95	\$20,952	46	\$315,380	1,593	\$10,801	1	\$13
KNOX	0	\$0	2	\$3,058	613	\$2,953	0	\$0
LACLEDE	1	\$93	35	\$110,866	2,297	\$21,609	5	\$152
LAFAYETTE	136	\$35,096	111	\$520,030	1,494	\$10,205	0	\$0
LAWRENCE	1	\$521	24	\$85,479	6,099	\$22,375	2	\$42
LEWIS	0	\$0	6	\$13,753	1,226	\$5,669	0	\$0
LINCOLN	86	\$29,556	41	\$225,817	2,081	\$19,807	7	\$736

NOTE: COUNTY REPRESENTS WHERE THE RECIPIENT LIVES, NOT NECESSARILY WHERE THE SERVICE WAS PROVIDED.

**TABLE 22
MO HEALTHNET RECIPIENTS AND PAYMENTS BY TYPE OF SERVICE
MAY 2009**

	MENTAL HOSPITAL TCM RECIPIENTS	MENTAL HOSPITAL TCM PAYMENTS	MR/DD WAIVER RECIPIENTS	MR/DD WAIVER PAYMENTS	NON-EMERG. TRANSPORT. RECIPIENTS	NON-EMERG. TRANSPORT. PAYMENTS	NON-PART. PROVIDERS RECIPIENTS	NON-PART. PROVIDERS PAYMENTS
LINN	0	\$0	7	\$11,921	770	\$7,255	0	\$0
LIVINGSTON	0	\$0	22	\$105,465	2,196	\$9,917	0	\$0
MCDONALD	2	\$2,311	19	\$74,460	4,951	\$16,288	0	\$0
MACON	63	\$36,862	20	\$82,570	894	\$8,485	0	\$0
MADISON	30	\$4,310	28	\$67,363	1,072	\$10,253	0	\$0
MARIES	17	\$4,567	1	\$1,090	458	\$4,672	0	\$0
MARION	41	\$13,094	117	\$452,795	2,165	\$22,172	1	\$3
MERCER	1	\$54	4	\$12,486	499	\$2,245	0	\$0
MILLER	49	\$23,978	13	\$40,613	1,485	\$15,554	0	\$0
MISSISSIPPI	0	\$0	3	\$10,404	3,852	\$17,564	0	\$0
MONITEAU	0	\$0	13	\$62,272	551	\$5,654	0	\$0
MONROE	54	\$29,774	28	\$132,389	441	\$4,136	0	\$0
MONTGOMERY	21	\$11,584	13	\$52,498	700	\$7,081	2	-\$77
MORGAN	1	\$778	25	\$58,323	1,326	\$13,036	0	\$0
NEW MADRID	0	\$0	18	\$115,593	5,168	\$24,721	1	\$93
NEWTON	8	\$2,544	45	\$194,308	8,662	\$31,051	1	\$32
NODAWAY	1	\$731	51	\$215,832	1,594	\$7,619	0	\$0
OREGON	0	\$0	49	\$274,737	2,593	\$12,816	15	\$445
OSAGE	33	\$10,791	18	\$97,032	440	\$4,555	0	\$0
OZARK	1	\$70	5	\$15,006	1,939	\$8,080	4	\$226
PEMISCOT	0	\$0	0	\$0	6,806	\$31,585	2	\$62
PERRY	76	\$16,820	51	\$160,407	1,076	\$10,219	0	\$0
PETTIS	200	\$75,113	103	\$465,279	2,646	\$24,978	5	\$79
PHELPS	6	\$4,544	100	\$448,147	2,676	\$25,618	0	\$0
PIKE	130	\$50,453	63	\$315,437	1,002	\$9,667	0	\$0
PLATTE	93	\$27,549	78	\$403,041	1,468	\$9,155	0	\$0
POLK	8	\$2,536	65	\$353,795	2,063	\$19,049	0	\$0
PULASKI	2	\$794	12	\$28,367	1,778	\$16,944	1	\$42
PUTMAN	0	\$0	2	\$661	722	\$3,946	0	\$0
RALLS	2	\$809	27	\$129,657	444	\$4,321	0	\$0
RANDOLPH	3	\$466	17	\$82,246	1,677	\$16,425	0	\$0
RAY	54	\$18,127	42	\$166,849	924	\$6,115	0	\$0
REYNOLDS	0	\$0	8	\$28,901	1,580	\$7,813	0	\$0
RIPLEY	0	\$0	25	\$104,060	4,368	\$21,363	3	\$239
ST. CHARLES	3	\$552	348	\$1,812,738	5,280	\$36,729	5	\$465
ST. CLAIR	2	\$241	4	\$33,339	727	\$5,159	0	\$0
ST. FRANCOIS	133	\$53,106	49	\$122,522	4,719	\$46,568	2	\$32
STE.GENEVIEVE	33	\$2,085	23	\$91,501	793	\$7,781	0	\$0
ST. LOUIS	21	\$5,590	863	\$5,245,712	29,862	\$221,915	11	\$4,224
SALINE	105	\$42,869	113	\$639,791	1,642	\$16,072	4	\$61
SCHUYLER	0	\$0	2	\$1,714	709	\$3,286	0	\$0
SCOTLAND	0	\$0	0	\$0	559	\$2,624	0	\$0
SCOTT	0	\$0	61	\$354,654	9,447	\$39,686	0	-\$19
SHANNON	1	\$327	1	\$1,906	2,065	\$8,886	4	\$105
SHELBY	24	\$7,150	9	\$15,736	354	\$3,663	0	\$0
STODDARD	0	\$0	67	\$243,938	6,276	\$30,252	0	\$0
STONE	0	\$0	2	\$1,841	4,405	\$15,539	0	\$0
SULLIVAN	0	\$0	11	\$43,594	1,105	\$5,002	0	\$0
TANEY	4	\$241	21	\$140,034	7,693	\$25,002	0	\$0
TEXAS	3	\$918	30	\$145,370	4,699	\$19,269	0	\$0
VERNON	2	\$327	37	\$198,902	1,537	\$15,348	6	\$109
WARREN	2	\$405	79	\$319,964	1,110	\$10,473	4	\$316
WASHINGTON	24	\$5,679	45	\$82,171	2,604	\$26,535	2	\$39
WAYNE	0	\$0	19	\$55,582	3,322	\$17,414	0	\$0
WEBSTER	4	\$856	16	\$90,181	5,197	\$18,505	0	\$0
WORTH	1	\$233	0	\$0	297	\$1,256	0	\$0
WRIGHT	0	\$0	10	\$36,370	4,643	\$18,519	0	\$0
ST. LOUIS CITY	450	\$126,614	133	\$703,435	26,958	\$215,879	12	\$1,990
INVALID COUNTY	1	\$669	4	\$31,082	1,845	\$1,400	0	\$0

NOTE: COUNTY REPRESENTS WHERE THE RECIPIENT LIVES, NOT NECESSARILY WHERE THE SERVICE WAS PROVIDED.

**TABLE 22
MO HEALTHNET RECIPIENTS AND PAYMENTS BY TYPE OF SERVICE
MAY 2009**

	NURSE PRACTITIONER RECIPIENTS	NURSE PRACTITIONER PAYMENTS	NURSING FACILITY RECIPIENTS	NURSING FACILITY PAYMENTS	OPTOMETRIC SERVICES RECIPIENTS	OPTOMETRIC SERVICES PAYMENTS	OUTPATIENT HOSPITAL RECIPIENTS	OUTPATIENT HOSPITAL PAYMENTS	PERSONAL CARE RECIPIENTS	PERSONAL CARE PAYMENTS
STATE TOTAL	825	\$53,943	23,739	\$70,122,307	12,214	\$684,810	96,194	\$43,449,120	37,096	\$25,242,226
ADAIR	78	\$7,026	107	\$321,179	63	\$3,957	633	\$283,101	228	\$101,487
ANDREW	0	\$0	77	\$193,190	31	\$1,874	380	\$167,139	72	\$44,462
ATCHISON	0	\$0	42	\$120,944	26	\$1,575	121	\$57,786	70	\$48,636
AUDRAIN	0	\$0	124	\$338,887	57	\$3,238	398	\$125,273	137	\$59,041
BARRY	0	\$0	143	\$415,101	144	\$10,386	1,388	\$768,003	246	\$132,461
BARTON	0	\$0	57	\$138,813	84	\$4,217	451	\$215,174	108	\$52,307
BATES	0	\$0	115	\$327,600	44	\$2,673	368	\$181,948	108	\$76,074
BENTON	1	\$22	111	\$302,266	44	\$1,778	397	\$180,552	143	\$95,322
BOLLINGER	1	\$153	53	\$144,426	55	\$3,521	478	\$197,520	242	\$159,890
BOONE	4	\$287	313	\$972,346	185	\$9,089	2,113	\$827,089	673	\$468,649
BUCHANAN	0	\$0	349	\$875,479	267	\$17,576	4,166	\$2,278,029	681	\$499,813
BUTLER	0	\$0	294	\$781,694	330	\$18,874	1,567	\$620,012	921	\$678,257
CALDWELL	0	\$0	38	\$93,471	34	\$2,543	217	\$142,015	42	\$21,616
CALLAWAY	0	\$0	113	\$311,093	63	\$5,233	563	\$230,594	146	\$70,890
CAMDEN	1	\$72	108	\$295,193	42	\$2,896	381	\$203,160	124	\$50,691
CAPE GIRARDEAU	22	\$944	374	\$1,091,801	223	\$10,592	1,987	\$730,250	670	\$481,280
CARROLL	0	\$0	62	\$186,898	47	\$2,170	312	\$111,492	55	\$29,651
CARTER	0	\$0	27	\$70,093	40	\$2,647	274	\$137,650	241	\$197,106
CASS	0	\$0	416	\$1,261,695	69	\$2,717	725	\$470,895	171	\$117,172
CEDAR	0	\$0	103	\$290,262	51	\$2,780	306	\$130,999	155	\$90,404
CHARITON	0	\$0	95	\$233,983	22	\$829	104	\$71,974	52	\$17,766
CHRISTIAN	7	\$456	124	\$349,187	196	\$11,763	1,525	\$499,587	270	\$102,376
CLARK	0	\$0	34	\$84,254	16	\$953	124	\$74,055	40	\$15,403
CLAY	0	\$0	631	\$1,806,022	145	\$6,117	1,251	\$753,835	460	\$273,105
CLINTON	0	\$0	105	\$280,646	39	\$2,197	426	\$145,531	35	\$19,336
COLE	2	\$466	242	\$699,410	69	\$2,416	826	\$348,781	271	\$143,324
COOPER	0	\$0	93	\$261,472	36	\$2,134	326	\$130,752	81	\$44,868
CRAWFORD	4	\$537	141	\$412,579	117	\$8,033	730	\$302,569	363	\$336,636
DADE	0	\$0	74	\$285,476	30	\$1,783	179	\$125,745	42	\$14,376
DALLAS	0	\$0	106	\$292,432	85	\$4,189	635	\$232,977	116	\$48,268
DAVISS	0	\$0	17	\$50,271	46	\$2,559	232	\$115,681	24	\$18,612
DEKALB	0	\$0	40	\$106,304	49	\$3,079	298	\$138,849	89	\$46,093
DENT	6	\$296	84	\$234,210	99	\$5,805	650	\$304,278	330	\$369,931
DOUGLAS	1	\$71	48	\$140,682	108	\$6,378	374	\$164,095	120	\$42,166
DUNKLIN	0	\$0	351	\$980,412	329	\$18,889	1,933	\$1,526,718	1,287	\$1,018,189
FRANKLIN	0	\$0	336	\$941,395	110	\$6,029	768	\$348,691	382	\$274,156
GASCONADE	0	\$0	142	\$401,319	15	\$486	166	\$75,718	106	\$61,916
GENTRY	0	\$0	67	\$172,869	33	\$2,040	218	\$111,418	33	\$15,730
GREENE	81	\$8,260	964	\$2,884,799	687	\$43,505	7,856	\$2,807,799	1,148	\$518,446
GRUNDY	2	\$101	92	\$271,615	59	\$3,004	486	\$127,032	65	\$32,133
HARRISON	1	\$215	79	\$217,329	46	\$2,457	346	\$223,414	16	\$9,897
HENRY	0	\$0	118	\$350,539	49	\$3,477	450	\$263,089	222	\$120,793
HICKORY	0	\$0	42	\$109,671	57	\$3,037	345	\$108,012	72	\$33,731
HOLT	0	\$0	54	\$147,477	9	\$476	113	\$87,279	51	\$25,768
HOWARD	0	\$0	49	\$131,380	15	\$652	185	\$46,527	73	\$35,225
HOWELL	0	\$0	291	\$868,544	249	\$16,177	1,375	\$573,106	409	\$172,787
IRON	0	\$0	79	\$218,221	59	\$3,458	442	\$212,345	328	\$397,405
JACKSON	2	\$51	2,476	\$7,876,045	470	\$25,817	8,687	\$5,149,633	2,788	\$2,005,752
JASPER	0	\$0	489	\$1,307,900	474	\$27,549	4,152	\$1,267,169	756	\$397,830
JEFFERSON	2	\$77	752	\$2,340,604	223	\$11,423	1,526	\$628,529	853	\$620,905
JOHNSON	0	\$0	173	\$505,403	57	\$3,588	423	\$277,306	156	\$100,711
KNOX	7	\$313	26	\$71,056	12	\$846	121	\$62,761	48	\$18,616
LACLEDE	1	\$141	125	\$339,419	103	\$4,658	517	\$191,854	267	\$109,599
LAFAYETTE	0	\$0	173	\$444,402	34	\$2,119	437	\$222,188	152	\$92,730
LAWRENCE	8	\$923	171	\$503,104	154	\$9,033	1,234	\$565,534	229	\$105,735
LEWIS	4	\$612	100	\$330,128	35	\$1,543	149	\$93,938	52	\$20,679
LINCOLN	1	\$71	165	\$462,979	92	\$4,889	378	\$162,301	176	\$97,092

NOTE: COUNTY REPRESENTS WHERE THE RECIPIENT LIVES, NOT NECESSARILY WHERE THE SERVICE WAS PROVIDED.

**TABLE 22
MO HEALTHNET RECIPIENTS AND PAYMENTS BY TYPE OF SERVICE
MAY 2009**

	NURSE PRACTITIONER RECIPIENTS	NURSE PRACTITIONER PAYMENTS	NURSING FACILITY RECIPIENTS	NURSING FACILITY PAYMENTS	OPTOMETRIC SERVICES RECIPIENTS	OPTOMETRIC SERVICES PAYMENTS	OUTPATIENT HOSPITAL RECIPIENTS	OUTPATIENT HOSPITAL PAYMENTS	PERSONAL CARE RECIPIENTS	PERSONAL CARE PAYMENTS
LINN	8	\$462	99	\$286,094	26	\$1,283	240	\$111,205	64	\$35,639
LIVINGSTON	2	\$239	108	\$286,992	77	\$3,904	495	\$195,749	85	\$31,977
MCDONALD	0	\$0	87	\$266,948	94	\$6,260	612	\$221,926	173	\$93,635
MACON	13	\$783	142	\$414,887	19	\$1,012	250	\$105,172	107	\$54,635
MADISON	0	\$0	87	\$248,844	56	\$3,252	347	\$137,453	269	\$180,209
MARIES	1	\$35	44	\$118,764	14	\$690	115	\$44,680	50	\$24,638
MARION	2	\$54	285	\$847,827	100	\$4,926	322	\$244,576	314	\$241,790
MERCER	0	\$0	21	\$64,886	10	\$870	87	\$55,217	14	\$7,271
MILLER	2	\$168	114	\$312,905	49	\$3,202	412	\$161,052	128	\$56,238
MISSISSIPPI	1	\$75	101	\$266,521	110	\$6,800	631	\$309,541	572	\$433,038
MONITEAU	2	\$573	71	\$197,942	36	\$1,009	164	\$88,938	60	\$33,123
MONROE	0	\$0	19	\$40,445	27	\$1,317	107	\$76,206	59	\$22,787
MONTGOMERY	1	\$22	142	\$340,351	29	\$1,360	161	\$75,562	50	\$22,684
MORGAN	2	\$224	120	\$342,239	86	\$3,663	306	\$126,052	123	\$62,174
NEW MADRID	3	\$326	217	\$637,219	144	\$7,577	869	\$375,306	667	\$453,354
NEWTON	0	\$0	258	\$803,102	177	\$11,133	1,444	\$496,207	229	\$124,331
NODAWAY	0	\$0	99	\$256,358	50	\$3,761	392	\$164,964	88	\$43,195
OREGON	0	\$0	62	\$165,100	85	\$6,166	419	\$153,640	208	\$99,226
OSAGE	0	\$0	71	\$211,029	21	\$1,202	118	\$40,604	65	\$29,988
OZARK	0	-\$27	38	\$118,660	44	\$3,233	220	\$96,942	88	\$44,030
PEMISCOT	2	\$77	121	\$377,922	247	\$13,167	1,154	\$690,184	1,145	\$858,993
PERRY	0	\$0	90	\$271,017	49	\$3,101	275	\$155,434	160	\$101,222
PETTIS	2	\$44	248	\$717,805	98	\$5,030	625	\$345,491	309	\$174,424
PHHELPS	10	\$4,760	194	\$516,215	91	\$5,290	702	\$342,150	320	\$190,794
PIKE	0	\$0	87	\$249,572	64	\$2,965	254	\$86,443	109	\$55,613
PLATTE	0	\$0	146	\$425,200	36	\$1,824	318	\$247,171	101	\$51,265
POLK	2	\$141	173	\$505,593	74	\$3,748	704	\$220,009	181	\$72,590
PULASKI	4	\$108	117	\$312,772	59	\$3,372	381	\$212,547	190	\$111,662
PUTMAN	4	\$243	26	\$60,252	14	\$848	179	\$89,189	37	\$19,018
RALLS	1	\$15	31	\$88,405	13	\$393	78	\$59,507	43	\$31,324
RANDOLPH	3	\$138	176	\$522,438	49	\$2,943	485	\$188,925	240	\$122,762
RAY	0	\$0	129	\$385,736	31	\$1,363	245	\$109,149	78	\$45,399
REYNOLDS	0	\$0	24	\$76,102	32	\$2,164	300	\$116,941	227	\$318,678
RIPLEY	0	\$0	34	\$96,715	118	\$7,873	815	\$299,814	647	\$446,184
ST. CHARLES	75	\$329	472	\$1,308,696	176	\$7,816	1,187	\$474,439	303	\$221,635
ST. CLAIR	1	-\$10	54	\$144,955	23	\$1,276	228	\$151,198	104	\$68,179
ST. FRANCOIS	0	\$0	371	\$1,008,930	152	\$8,551	1,173	\$658,819	1,070	\$720,382
STE.GENEVIEVE	0	\$0	67	\$160,175	36	\$1,883	230	\$121,584	163	\$113,759
ST. LOUIS	89	\$1,453	3,573	\$10,738,204	824	\$35,496	5,766	\$2,435,531	3,076	\$2,430,917
SALINE	0	\$0	113	\$331,526	76	\$4,027	423	\$112,722	209	\$101,347
SCHUYLER	9	\$1,230	33	\$162,739	21	\$1,527	129	\$72,228	49	\$17,145
SCOTLAND	3	\$298	35	\$85,069	6	\$285	104	\$60,004	36	\$11,240
SCOTT	262	\$10,466	251	\$666,462	225	\$13,516	1,697	\$603,477	841	\$584,377
SHANNON	0	\$0	40	\$127,690	50	\$3,131	353	\$194,830	121	\$68,324
SHELBY	5	\$446	52	\$142,965	18	\$814	72	\$38,798	65	\$19,903
STODDARD	31	\$5,341	206	\$548,539	215	\$11,826	1,316	\$441,454	617	\$395,120
STONE	5	\$679	118	\$332,218	125	\$7,656	720	\$289,899	124	\$49,689
SULLIVAN	5	\$242	50	\$154,062	17	\$1,057	270	\$101,095	56	\$29,301
TANEY	17	\$2,196	156	\$454,579	186	\$11,103	1,198	\$476,682	158	\$55,709
TEXAS	1	\$7	125	\$341,613	130	\$8,255	742	\$288,218	221	\$112,700
VERNON	0	\$0	168	\$510,060	91	\$5,161	424	\$184,088	213	\$147,698
WARREN	0	\$0	51	\$148,339	45	\$2,424	262	\$141,640	79	\$52,451
WASHINGTON	0	\$0	122	\$370,207	86	\$3,711	778	\$289,869	653	\$728,962
WAYNE	1	\$77	86	\$226,071	91	\$5,397	382	\$133,272	483	\$425,664
WEBSTER	12	\$1,297	152	\$453,167	131	\$7,669	772	\$332,714	143	\$57,477
WORTH	0	\$0	25	\$62,115	13	\$684	51	\$34,891	9	\$3,987
WRIGHT	0	\$0	76	\$221,069	133	\$9,882	588	\$246,532	212	\$83,387
ST. LOUIS CITY	8	\$338	1,388	\$4,944,032	783	\$40,894	5,803	\$2,486,180	3,696	\$2,795,693
INVALID COUNTY	0	\$0	0	\$0	5	\$350	88	\$35,260	0	\$0

NOTE: COUNTY REPRESENTS WHERE THE RECIPIENT LIVES, NOT NECESSARILY WHERE THE SERVICE WAS PROVIDED.

**TABLE 22
MO HEALTHNET RECIPIENTS AND PAYMENTS BY TYPE OF SERVICE
MAY 2009**

	PHARMACY SERVICES RECIPIENTS	PHARMACY SERVICES PAYMENTS	PHYSICALLY DISABLED WAIVER RECIPIENTS	PHYSICALLY DISABLED WAIVER PAYMENTS	PHYSICIAN SERVICES RECIPIENTS	PHYSICIAN SERVICES PAYMENTS	PODIATRY SERVICES RECIPIENTS	PODIATRY SERVICES PAYMENTS
STATE TOTAL	207,707	\$54,981,172	76	\$690,348	20,227	\$1,586,947	6,995	\$201,528
ADAIR	1,509	\$421,804	1	\$628	327	\$22,806	73	\$1,339
ANDREW	546	\$99,708	0	\$0	17	\$976	19	\$1,087
ATCHISON	278	\$50,308	0	\$0	42	\$1,895	1	\$49
AUDRAIN	582	\$169,365	1	\$7,304	104	\$4,229	17	\$68
BARRY	2,226	\$440,463	0	\$0	66	\$3,908	25	\$878
BARTON	892	\$164,888	1	\$9,969	99	\$7,501	3	\$25
BATES	728	\$497,321	0	\$0	125	\$5,806	6	\$72
BENTON	643	\$273,788	1	\$4,970	42	\$2,698	14	\$95
BOLLINGER	1,095	\$255,062	0	\$0	88	\$8,479	56	\$1,941
BOONE	2,762	\$899,777	5	\$38,032	272	\$16,278	116	\$2,041
BUCHANAN	5,487	\$1,348,163	0	\$0	164	\$13,716	127	\$4,286
BUTLER	5,213	\$1,301,257	0	\$0	725	\$67,081	128	\$8,959
CALDWELL	294	\$64,987	0	\$0	39	\$5,541	9	\$205
CALLAWAY	784	\$276,481	0	\$0	49	\$3,046	24	\$487
CAMDEN	734	\$205,009	0	\$0	176	\$13,091	81	\$2,727
CAPE GIRARDEAU	3,700	\$809,647	4	\$23,537	397	\$44,121	125	\$4,958
CARROLL	598	\$120,759	0	\$0	80	\$4,770	3	\$350
CARTER	820	\$223,548	0	\$0	81	\$6,964	18	\$885
CASS	2,662	\$760,652	1	-\$1,592	151	\$5,328	82	\$1,126
CEDAR	787	\$219,345	0	\$0	28	\$1,413	34	\$1,072
CHARITON	186	\$54,883	0	\$0	19	\$1,146	6	\$189
CHRISTIAN	3,221	\$707,641	0	\$0	106	\$15,669	72	\$3,128
CLARK	406	\$90,419	0	\$0	113	\$4,906	3	\$21
CLAY	5,247	\$1,483,620	3	\$13,717	260	\$11,598	121	\$273
CLINTON	678	\$130,168	0	\$0	53	\$10,519	34	\$772
COLE	1,192	\$350,667	1	\$4,363	35	\$1,845	107	\$3,633
COOPER	345	\$91,209	0	\$0	68	\$2,600	9	\$107
CRAWFORD	2,076	\$492,573	1	\$23,199	102	\$10,072	52	\$4,907
DADE	477	\$108,520	1	\$3,932	11	\$718	3	\$84-
DALLAS	1,219	\$304,164	0	\$0	32	\$4,551	45	\$1,821
DAVISS	329	\$64,246	0	\$0	65	\$3,993	1	\$7
DEKALB	446	\$100,872	0	\$0	114	\$5,899	23	\$1,024
DENT	1,341	\$269,860	1	\$6,377	275	\$10,293	52	\$2,139
DOUGLAS	1,187	\$240,971	0	\$0	223	\$10,542	19	\$233
DUNKLIN	5,269	\$1,268,082	1	\$6,643	865	\$86,942	213	\$5,844
FRANKLIN	1,502	\$540,664	0	\$0	142	\$9,611	86	\$2,072
GASCONADE	366	\$104,486	0	\$0	39	\$1,181	13	\$233
GENTRY	362	\$72,200	0	\$0	10	\$2,393	7	\$223
GREENE	13,644	\$3,062,364	2	\$26,196	547	\$74,184	309	\$14,199
GRUNDY	671	\$122,826	0	\$0	38	\$5,286	53	\$690
HARRISON	539	\$101,934	0	\$0	50	\$4,690	2	\$28
HENRY	1,233	\$267,288	1	\$4,476	29	\$2,414	58	\$50
HICKORY	597	\$142,455	1	\$12,287	36	\$2,866	14	\$965
HOLT	221	\$48,059	0	\$0	7	\$765	2	\$160
HOWARD	272	\$81,841	0	\$0	18	\$1,157	7	\$33
HOWELL	3,503	\$616,344	1	\$7,950	271	\$31,332	53	\$1,213
IRON	1,123	\$282,222	0	\$0	91	\$5,016	36	\$1,247
JACKSON	22,364	\$6,097,555	11	\$73,337	1,126	\$75,718	724	\$12,937
JASPER	7,958	\$1,774,616	0	\$0	824	\$63,859	132	\$4,259
JEFFERSON	3,063	\$1,070,396	3	\$41,553	817	\$57,789	159	\$4,884
JOHNSON	1,601	\$443,280	0	\$0	95	\$4,904	36	\$467
KNOX	311	\$99,957	0	\$0	31	\$2,466	6	\$445
LACLEDE	1,095	\$338,017	1	\$14,148	56	\$1,995	61	\$2,372
LAFAYETTE	1,423	\$356,326	0	\$0	25	\$2,511	53	\$698
LAWRENCE	2,336	\$487,729	0	\$0	172	\$8,556	42	\$1,055
LEWIS	457	\$127,767	0	\$0	19	\$1,802	27	\$726
LINCOLN	1,004	\$342,579	2	\$29,394	303	\$13,070	44	\$725

NOTE: COUNTY REPRESENTS WHERE THE RECIPIENT LIVES, NOT NECESSARILY WHERE THE SERVICE WAS PROVIDED.

**TABLE 22
MO HEALTHNET RECIPIENTS AND PAYMENTS BY TYPE OF SERVICE
MAY 2009**

	PHARMACY SERVICES RECIPIENTS	PHARMACY SERVICES PAYMENTS	PHYSICALLY DISABLED WAIVER RECIPIENTS	PHYSICALLY DISABLED WAIVER PAYMENTS	PHYSICIAN SERVICES RECIPIENTS	PHYSICIAN SERVICES PAYMENTS	PODIATRY SERVICES RECIPIENTS	PODIATRY SERVICES PAYMENTS
LINN	373	\$97,624	0	\$0	84	\$4,539	5	\$437
LIVINGSTON	872	\$199,377	0	\$0	107	\$5,499	21	\$101
MCDONALD	1,658	\$323,439	1	\$8,754	168	\$12,490	15	\$810
MACON	427	\$116,784	0	\$0	109	\$7,417	10	\$110
MADISON	560	\$156,558	3	\$30,012	38	\$2,365	16	\$93
MARIES	236	\$64,441	0	\$0	14	\$1,377	8	\$674
MARION	1,075	\$335,479	1	\$18,433	28	\$2,454	88	\$2,146
MERCER	189	\$37,851	0	\$0	41	\$2,058	5	\$45
MILLER	705	\$259,722	0	\$0	62	\$6,134	25	\$757
MISSISSIPPI	1,736	\$355,401	0	\$0	139	\$10,361	64	\$3,062
MONITEAU	266	\$75,928	0	\$0	6	\$70	18	\$806
MONROE	193	\$55,151	0	\$0	50	\$3,017	5	\$67
MONTGOMERY	328	\$68,469	0	\$0	70	\$1,898	49	\$1,503
MORGAN	615	\$140,912	0	\$0	36	\$1,849	50	\$628
NEW MADRID	2,387	\$503,070	0	\$0	320	\$18,733	97	\$3,479
NEWTON	3,225	\$777,703	1	\$1,772	390	\$30,073	33	\$787
NODAWAY	565	\$108,301	0	\$0	20	\$1,374	18	\$134
OREGON	1,116	\$253,567	0	\$0	86	\$9,125	31	\$738
OSAGE	226	\$49,867	0	\$0	2	\$84	11	\$418
OZARK	716	\$138,095	0	\$0	90	\$9,661	6	\$226
PEMISCOT	3,130	\$700,852	0	\$0	395	\$62,080	47	\$1,832
PERRY	499	\$116,119	0	\$0	49	\$1,682	7	\$162
PETTIS	1,132	\$438,560	2	\$14,180	217	\$10,259	27	\$410
PHELPS	1,484	\$425,805	0	\$0	163	\$8,590	86	\$3,284
PIKE	491	\$140,503	1	-\$9,673	55	\$4,103	39	\$716
PLATTE	1,306	\$308,032	0	\$0	51	\$2,592	61	\$711
POLK	1,437	\$469,826	1	\$5,608	48	\$4,382	62	\$2,808
PULASKI	898	\$313,393	0	\$0	69	\$6,691	46	\$3,188
PUTMAN	323	\$77,684	0	\$0	29	\$2,345	21	\$897
RALLS	215	\$82,520	0	\$0	10	\$469	13	\$227
RANDOLPH	787	\$231,029	0	\$0	317	\$13,659	22	-\$269
RAY	976	\$228,051	0	\$0	22	\$958	43	-\$17
REYNOLDS	803	\$198,497	0	\$0	69	\$6,780	31	\$2,185
RIPLEY	2,076	\$623,790	0	\$0	234	\$26,520	36	\$2,266
ST. CHARLES	2,205	\$765,209	5	\$51,460	405	\$16,849	93	\$1,488
ST. CLAIR	559	\$134,102	0	\$0	19	\$3,038	23	\$1,513
ST. FRANCOIS	2,530	\$807,899	3	\$42,823	224	\$15,678	191	\$4,132
STE. GENEVIEVE	436	\$116,612	0	\$0	50	\$3,625	25	\$832
ST. LOUIS	11,346	\$3,975,070	10	\$121,989	2,487	\$188,315	832	\$17,472
SALINE	878	\$184,255	0	\$0	68	\$5,904	27	\$556
SCHUYLER	305	\$66,748	0	\$0	41	\$2,756	11	\$217
SCOTLAND	261	\$59,194	0	\$0	20	\$2,532	7	\$162
SCOTT	3,965	\$899,311	1	\$5,075	292	\$30,911	152	\$4,981
SHANNON	842	\$195,287	0	\$0	43	\$6,109	7	\$378
SHELBY	167	\$34,978	0	\$0	15	\$965	2	\$99
STODDARD	2,952	\$681,275	0	\$0	255	\$25,560	91	\$3,400
STONE	1,551	\$360,796	0	\$0	48	\$3,334	35	\$573
SULLIVAN	438	\$94,046	0	\$0	61	\$3,803	5	\$80
TANEY	2,736	\$566,049	1	\$11,296	113	\$11,390	23	\$827
TEXAS	1,754	\$392,593	0	\$0	109	\$6,325	53	\$1,239
VERNON	1,190	\$343,355	0	\$0	72	\$7,806	31	\$388
WARREN	508	\$211,620	1	\$28,875	58	\$4,663	25	\$670
WASHINGTON	1,438	\$477,154	0	\$0	141	\$10,983	54	\$2,668
WAYNE	1,615	\$391,870	0	\$0	145	\$16,889	43	\$1,911
WEBSTER	1,933	\$414,671	0	\$0	82	\$6,659	42	\$799
WORTH	108	\$37,100	0	\$0	2	\$160	0	\$0
WRIGHT	1,885	\$385,864	0	\$0	84	\$7,400	10	\$622
ST. LOUIS CITY	11,314	\$3,926,479	1	\$9,320	1,639	\$128,529	451	\$14,736
INVALID COUNTY	162	\$46,105	0	\$0	7	\$573	1	\$23

NOTE: COUNTY REPRESENTS WHERE THE RECIPIENT LIVES, NOT NECESSARILY WHERE THE SERVICE WAS PROVIDED.

**TABLE 22
MO HEALTHNET RECIPIENTS AND PAYMENTS BY TYPE OF SERVICE
MAY 2009**

	PRIVATE HOME ICF/MR RECIPIENTS	PRIVATE HOME ICF/MR PAYMENTS	PSYCH CARE UNDER AGE 22 RECIPIENTS	PSYCH CARE UNDER AGE 22 PAYMENTS	PSYCH REHAB PRIVATE RECIPIENTS	PSYCH REHAB PRIVATE PAYMENTS	PSYCH REHAB PUBLIC RECIPIENTS	PSYCH REHAB PUBLIC PAYMENTS
STATE TOTAL	76	\$427,187	123	\$442,261	0	\$0	16,179	\$10,427,087
ADAIR	0	\$0	1	\$1,024	0	\$0	190	\$156,573
ANDREW	1	\$4,407	0	\$0	0	\$0	12	\$5,828
ATCHISON	0	\$0	0	\$0	0	\$0	5	\$3,007
AUDRAIN	0	\$0	0	\$0	0	\$0	124	\$94,569
BARRY	0	\$0	0	\$0	0	\$0	119	\$113,248
BARTON	0	\$0	0	\$0	0	\$0	11	\$9,169
BATES	0	\$0	0	\$0	0	\$0	90	\$29,717
BENTON	0	\$0	0	\$0	0	\$0	104	\$65,784
BOLLINGER	0	\$0	0	\$0	0	\$0	67	\$49,426
BOONE	0	\$0	2	\$9,728	0	\$0	550	\$612,895
BUCHANAN	0	\$0	1	\$16	0	\$0	461	\$213,586
BUTLER	0	\$0	0	\$0	0	\$0	128	\$90,921
CALDWELL	0	\$0	0	\$0	0	\$0	21	\$8,418
CALLAWAY	0	\$0	0	\$0	0	\$0	122	\$98,845
CAMDEN	0	\$0	0	\$0	0	\$0	116	\$36,488
CAPE GIRARDEAU	0	\$0	2	\$19,011	0	\$0	281	\$179,298
CARROLL	0	\$0	0	\$0	0	\$0	55	\$35,674
CARTER	0	\$0	0	\$0	0	\$0	9	\$4,482
CASS	0	\$0	0	\$0	0	\$0	133	\$56,719
CEDAR	0	\$0	0	\$0	0	\$0	106	\$53,558
CHARITON	0	\$0	0	\$0	0	\$0	9	\$5,271
CHRISTIAN	0	\$0	0	\$0	0	\$0	118	\$83,528
CLARK	0	\$0	0	\$0	0	\$0	18	\$6,120
CLAY	0	\$0	0	\$0	0	\$0	724	\$527,422
CLINTON	0	\$0	0	\$0	0	\$0	17	\$5,983
COLE	0	\$0	1	\$8	0	\$0	280	\$194,354
COOPER	0	\$0	0	\$0	0	\$0	46	\$28,130
CRAWFORD	0	\$0	0	\$0	0	\$0	170	\$57,645
DADE	0	\$0	0	\$0	0	\$0	6	\$10,984
DALLAS	0	\$0	0	\$0	0	\$0	39	\$29,447
DAVISS	0	\$0	0	\$0	0	\$0	9	\$2,846
DEKALB	7	\$31,858	0	\$0	0	\$0	18	\$7,567
DENT	0	\$0	0	\$0	0	\$0	104	\$49,719
DOUGLAS	0	\$0	0	\$0	0	\$0	12	\$7,016
DUNKLIN	0	\$0	0	\$0	0	\$0	108	\$78,639
FRANKLIN	0	\$0	1	\$5,761	0	\$0	210	\$111,642
GASCONADE	0	\$0	0	\$0	0	\$0	56	\$21,415
GENTRY	0	\$0	0	\$0	0	\$0	6	\$1,649
GREENE	0	\$0	1	\$561	0	\$0	874	\$596,963
GRUNDY	0	\$0	0	\$0	0	\$0	70	\$37,591
HARRISON	0	\$0	0	\$0	0	\$0	21	\$11,923
HENRY	0	\$0	0	\$0	0	\$0	191	\$84,210
HICKORY	0	\$0	0	\$0	0	\$0	12	\$4,246
HOLT	0	\$0	0	\$0	0	\$0	7	\$2,768
HOWARD	0	\$0	3	\$5,888	0	\$0	38	\$19,122
HOWELL	0	\$0	0	\$0	0	\$0	35	\$19,862
IRON	0	\$0	0	\$0	0	\$0	41	\$11,167
JACKSON	0	\$0	31	\$22,228	0	\$0	1,709	\$1,088,754
JASPER	0	\$0	0	\$0	0	\$0	398	\$276,743
JEFFERSON	8	\$56,722	4	\$37,416	0	\$0	321	\$165,687
JOHNSON	0	\$0	0	\$0	0	\$0	164	\$61,312
KNOX	0	\$0	0	\$0	0	\$0	35	\$28,458
LACLEDE	0	\$0	0	\$0	0	\$0	142	\$43,685
LAFAYETTE	0	\$0	1	\$48	0	\$0	103	\$38,543
LAWRENCE	0	\$0	0	\$0	0	\$0	98	\$99,692
LEWIS	0	\$0	0	\$0	0	\$0	35	\$13,059
LINCOLN	0	\$0	2	\$18,420	0	\$0	185	\$86,432

NOTE: COUNTY REPRESENTS WHERE THE RECIPIENT LIVES, NOT NECESSARILY WHERE THE SERVICE WAS PROVIDED.

**TABLE 22
MO HEALTHNET RECIPIENTS AND PAYMENTS BY TYPE OF SERVICE
MAY 2009**

	PRIVATE HOME ICF/MR RECIPIENTS	PRIVATE HOME ICF/MR PAYMENTS	PSYCH CARE UNDER AGE 22 RECIPIENTS	PSYCH CARE UNDER AGE 22 PAYMENTS	PSYCH REHAB PRIVATE RECIPIENTS	PSYCH REHAB PRIVATE PAYMENTS	PSYCH REHAB PUBLIC RECIPIENTS	PSYCH REHAB PUBLIC PAYMENTS
LINN	0	\$0	0	\$0	0	\$0	34	\$13,460
LIVINGSTON	0	\$0	0	\$0	0	\$0	81	\$39,616
MCDONALD	0	\$0	0	\$0	0	\$0	33	\$25,219
MACON	0	\$0	0	\$0	0	\$0	46	\$29,011
MADISON	0	\$0	0	\$0	0	\$0	58	\$26,184
MARIES	0	\$0	0	\$0	0	\$0	28	\$9,402
MARION	0	\$0	0	\$0	0	\$0	384	\$324,742
MERCER	0	\$0	1	\$1,024	0	\$0	7	\$1,160
MILLER	0	\$0	0	\$0	0	\$0	98	\$26,811
MISSISSIPPI	0	\$0	0	\$0	0	\$0	61	\$31,575
MONITEAU	0	\$0	0	\$0	0	\$0	39	\$25,834
MONROE	0	\$0	0	\$0	0	\$0	23	\$14,697
MONTGOMERY	0	\$0	0	\$0	0	\$0	30	\$25,683
MORGAN	0	\$0	0	\$0	0	\$0	87	\$43,352
NEW MADRID	0	\$0	0	\$0	0	\$0	61	\$24,672
NEWTON	0	\$0	0	\$0	0	\$0	119	\$97,281
NODAWAY	0	\$0	0	\$0	0	\$0	30	\$12,942
OREGON	0	\$0	0	\$0	0	\$0	2	\$811
OSAGE	0	\$0	0	\$0	0	\$0	30	\$10,552
OZARK	0	\$0	0	\$0	0	\$0	1	\$53
PEMISCOT	0	\$0	0	\$0	0	\$0	23	\$17,771
PERRY	0	\$0	0	\$0	0	\$0	79	\$39,293
PETTIS	0	\$0	0	\$0	0	\$0	193	\$115,372
PHELPS	0	\$0	1	\$16,131	0	\$0	213	\$68,227
PIKE	0	\$0	0	\$0	0	\$0	38	\$24,216
PLATTE	0	\$0	0	\$0	0	\$0	161	\$113,799
POLK	0	\$0	0	\$0	0	\$0	63	\$42,443
PULASKI	0	\$0	0	\$0	0	\$0	100	\$40,644
PUTMAN	0	\$0	0	\$0	0	\$0	16	\$7,926
RALLS	0	\$0	0	\$0	0	\$0	34	\$32,098
RANDOLPH	0	\$0	2	\$1,614	0	\$0	87	\$43,075
RAY	0	\$0	0	\$0	0	\$0	67	\$35,352
REYNOLDS	0	\$0	0	\$0	0	\$0	15	\$9,576
RIPLEY	0	\$0	1	\$5,761	0	\$0	18	\$11,022
ST. CHARLES	0	\$0	4	\$14,387	0	\$0	421	\$190,510
ST. CLAIR	0	\$0	0	\$0	0	\$0	39	\$19,976
ST. FRANCOIS	0	\$0	1	\$16,707	0	\$0	432	\$180,299
STE.GENEVIEVE	0	\$0	0	\$0	0	\$0	76	\$44,386
ST. LOUIS	15	\$64,157	23	\$104,455	0	\$0	1,120	\$778,406
SALINE	0	\$0	0	\$0	0	\$0	57	\$25,433
SCHUYLER	0	\$0	0	\$0	0	\$0	13	\$4,041
SCOTLAND	0	\$0	0	\$0	0	\$0	4	\$1,391
SCOTT	0	\$0	1	\$17,859	0	\$0	163	\$94,967
SHANNON	0	\$0	0	\$0	0	\$0	2	\$1,003
SHELBY	0	\$0	0	\$0	0	\$0	22	\$6,755
STODDARD	0	\$0	2	\$12,674	0	\$0	114	\$62,948
STONE	0	\$0	0	\$0	0	\$0	56	\$36,024
SULLIVAN	0	\$0	0	\$0	0	\$0	10	\$7,087
TANEY	0	\$0	0	\$0	0	\$0	113	\$76,091
TEXAS	0	\$0	0	\$0	0	\$0	34	\$29,178
VERNON	0	\$0	1	\$14,533	0	\$0	72	\$35,860
WARREN	0	\$0	1	\$17,859	0	\$0	110	\$38,903
WASHINGTON	0	\$0	1	\$13,250	0	\$0	62	\$28,685
WAYNE	0	\$0	0	\$0	0	\$0	55	\$41,196
WEBSTER	0	\$0	0	\$0	0	\$0	78	\$54,496
WORTH	0	\$0	0	\$0	0	\$0	4	\$1,826
WRIGHT	0	\$0	0	\$0	0	\$0	35	\$24,571
ST. LOUIS CITY	45	\$270,044	34	\$85,898	0	\$0	1,588	\$1,417,619
INVALID COUNTY	0	\$0	0	\$0	0	\$0	7	\$3,766

NOTE: COUNTY REPRESENTS WHERE THE RECIPIENT LIVES, NOT NECESSARILY WHERE THE SERVICE WAS PROVIDED.

**TABLE 22
MO HEALTHNET RECIPIENTS AND PAYMENTS BY TYPE OF SERVICE
MAY 2009**

	PSYCHOLOGIST SERVICES RECIPIENTS	PSYCHOLOGIST SERVICES PAYMENTS	REHAB CENTER SERVICES RECIPIENTS	REHAB CENTER SERVICES PAYMENTS	RURAL HEALTH CLINICS RECIPIENTS	RURAL HEALTH CLINICS PAYMENTS	STATE INSTIT TCM RECIPIENTS	STATE INSTIT TCM PAYMENTS
STATE TOTAL	6,117	\$777,300	161	\$18,030	49,401	\$4,760,978	15,937	\$3,503,251
ADAIR	29	\$5,858	0	\$0	37	\$3,653	252	\$53,649
ANDREW	9	\$1,308	0	\$0	21	\$1,846	39	\$8,328
ATCHISON	2	\$243	0	\$0	6	\$983	20	\$5,736
AUDRAIN	32	\$2,713	0	\$0	209	\$17,935	118	\$27,093
BARRY	78	\$9,737	0	\$0	1,122	\$93,217	104	\$25,212
BARTON	75	\$9,857	0	\$0	95	\$9,216	31	\$5,496
BATES	41	\$4,720	0	\$0	130	\$9,656	55	\$8,435
BENTON	25	\$3,691	0	-\$232	271	\$13,537	24	\$2,365
BOLLINGER	5	\$612	0	\$0	360	\$37,184	61	\$12,429
BOONE	106	\$9,674	0	\$0	84	\$4,496	333	\$73,422
BUCHANAN	134	\$19,068	4	-\$212	44	\$5,128	331	\$46,317
BUTLER	43	\$4,621	0	\$0	3,513	\$316,272	152	\$28,752
CALDWELL	4	\$299	0	\$0	83	\$6,903	36	\$9,059
CALLAWAY	23	\$1,582	0	\$0	107	\$11,730	146	\$34,529
CAMDEN	58	\$6,115	1	\$48	63	\$4,507	37	\$2,278
CAPE GIRARDEAU	45	\$4,850	7	\$490	1,321	\$113,584	246	\$48,390
CARROLL	3	\$380	0	\$0	97	\$7,175	40	\$10,737
CARTER	4	\$756	0	\$0	519	\$67,683	17	\$2,967
CASS	85	\$8,208	0	\$0	203	\$18,761	97	\$16,578
CEDAR	61	\$8,211	0	\$0	350	\$27,605	53	\$9,052
CHARITON	5	\$198	1	\$76	66	\$5,109	12	\$3,299
CHRISTIAN	173	\$21,629	19	\$3,186	564	\$44,157	128	\$26,067
CLARK	3	\$140	0	\$0	45	\$6,229	30	\$4,058
CLAY	40	\$4,054	1	\$39	33	\$3,447	532	\$81,598
CLINTON	6	\$1,202	1	\$84	79	\$4,893	57	\$13,280
COLE	52	\$5,778	0	\$0	22	\$1,835	61	\$7,187
COOPER	13	\$925	0	\$0	142	\$6,825	4	\$160
CRAWFORD	33	\$3,031	0	\$0	1,043	\$103,738	76	\$10,575
DADE	39	\$4,098	0	\$0	137	\$13,757	8	\$1,571
DALLAS	34	\$4,469	1	\$1,240	770	\$88,728	25	\$5,086
DAVISS	2	\$430	0	\$0	66	\$6,239	26	\$7,981
DEKALB	5	\$346	0	\$0	102	\$8,795	22	\$8,511
DENT	21	\$2,932	0	\$0	722	\$71,318	30	\$2,933
DOUGLAS	27	\$3,901	0	\$0	655	\$62,361	27	\$7,923
DUNKLIN	16	\$1,447	0	\$0	2,378	\$214,929	136	\$32,012
FRANKLIN	50	\$4,801	7	\$845	374	\$49,438	223	\$23,892
GASCONADE	3	\$300	4	\$521	163	\$21,007	37	\$10,380
GENTRY	2	\$259	0	\$0	43	\$3,607	77	\$20,531
GREENE	1,011	\$123,545	26	\$3,080	784	\$50,774	327	\$58,073
GRUNDY	4	\$501	0	\$0	143	\$9,215	77	\$16,426
HARRISON	7	\$1,120	0	\$0	268	\$21,532	74	\$13,515
HENRY	105	\$12,550	1	\$81	370	\$16,707	68	\$15,470
HICKORY	11	\$952	0	\$0	338	\$32,875	20	\$4,884
HOLT	3	\$252	1	\$170	21	\$2,339	9	\$2,458
HOWARD	9	\$754	0	\$0	14	\$889	88	\$23,083
HOWELL	23	\$2,674	1	\$542	2,290	\$271,417	90	\$19,744
IRON	19	\$1,957	0	\$0	234	\$22,356	61	\$10,288
JACKSON	407	\$45,240	15	-\$472	81	\$9,735	1,539	\$307,267
JASPER	532	\$62,444	4	\$403	97	\$8,494	207	\$49,239
JEFFERSON	160	\$18,796	2	\$81	265	\$18,715	440	\$71,033
JOHNSON	78	\$7,635	1	\$276	206	\$22,111	45	\$5,286
KNOX	8	\$1,497	0	\$0	112	\$15,317	21	\$2,508
LACLEDE	71	\$24,534	0	\$0	567	\$39,534	96	\$16,535
LAFAYETTE	45	\$3,598	1	\$164	442	\$35,504	39	\$3,479
LAWRENCE	124	\$15,566	2	\$433	821	\$66,148	102	\$21,509
LEWIS	3	\$645	0	\$0	307	\$32,644	31	\$6,347
LINCOLN	70	\$7,507	1	-\$453	170	\$18,064	286	\$33,295

NOTE: COUNTY REPRESENTS WHERE THE RECIPIENT LIVES, NOT NECESSARILY WHERE THE SERVICE WAS PROVIDED.

**TABLE 22
MO HEALTHNET RECIPIENTS AND PAYMENTS BY TYPE OF SERVICE
MAY 2009**

	PSYCHOLOGIST SERVICES RECIPIENTS	PSYCHOLOGIST SERVICES PAYMENTS	REHAB CENTER SERVICES RECIPIENTS	REHAB CENTER SERVICES PAYMENTS	RURAL HEALTH CLINICS RECIPIENTS	RURAL HEALTH CLINICS PAYMENTS	STATE INSTIT TCM RECIPIENTS	STATE INSTIT TCM PAYMENTS
LINN	1	\$25	0	\$0	173	\$10,573	84	\$19,267
LIVINGSTON	14	\$2,453	0	\$0	173	\$10,258	164	\$35,065
MCDONALD	48	\$5,043	0	\$0	462	\$41,561	35	\$6,916
MACON	4	\$293	0	\$0	160	\$12,222	32	\$7,668
MADISON	7	\$1,130	2	\$38	284	\$32,416	40	\$10,742
MARIES	10	\$1,019	2	\$395	32	\$2,795	14	\$2,019
MARION	21	\$2,295	2	\$61	118	\$6,593	261	\$51,888
MERCER	0	\$0	0	\$0	89	\$7,791	17	\$4,292
MILLER	31	\$3,460	0	\$0	108	\$7,520	30	\$2,088
MISSISSIPPI	2	\$135	0	\$0	957	\$70,919	63	\$29,379
MONITEAU	6	\$388	0	\$0	3	\$160	36	\$10,538
MONROE	3	\$95	0	\$0	49	\$1,757	23	\$4,702
MONTGOMERY	4	\$235	0	\$0	195	\$21,766	28	\$4,835
MORGAN	28	\$1,942	0	\$0	70	\$5,230	74	\$18,994
NEW MADRID	4	\$538	3	\$270	1,028	\$109,984	79	\$42,477
NEWTON	128	\$12,422	2	\$159	276	\$25,536	134	\$25,014
NODAWAY	14	\$1,426	0	\$0	375	\$43,567	79	\$15,523
OREGON	6	\$1,388	0	-\$146	682	\$79,289	73	\$17,993
OSAGE	7	\$1,521	3	\$413	9	\$2,006	36	\$5,797
OZARK	6	\$721	0	\$0	364	\$43,857	10	\$1,646
PEMISCOT	1	\$52	0	\$0	2,141	\$257,365	50	\$8,615
PERRY	4	\$181	1	\$209	290	\$33,587	32	\$3,265
PETTIS	71	\$5,207	1	\$636	50	\$1,844	32	\$4,529
PHELPS	47	\$9,243	0	\$0	550	\$52,684	194	\$43,373
PIKE	9	\$1,388	0	\$0	282	\$19,561	28	\$7,815
PLATTE	19	\$2,563	1	\$178	8	\$318	78	\$11,838
POLK	118	\$25,827	0	\$0	554	\$55,641	118	\$27,299
PULASKI	13	\$3,551	0	\$0	375	\$32,304	68	\$8,380
PUTMAN	0	\$0	0	\$0	161	\$15,081	33	\$7,806
RALLS	3	\$392	0	\$0	33	\$1,941	50	\$10,904
RANDOLPH	21	\$1,604	0	\$0	83	\$5,867	105	\$21,948
RAY	9	\$480	0	\$0	168	\$11,314	35	\$9,222
REYNOLDS	6	\$1,150	0	\$0	404	\$67,295	6	\$1,772
RIPLEY	15	\$1,993	0	\$0	1,478	\$211,886	48	\$9,189
ST. CHARLES	63	\$9,599	1	\$12	16	\$2,416	797	\$169,345
ST. CLAIR	26	\$2,055	0	\$0	204	\$14,621	12	\$1,254
ST. FRANCOIS	74	\$6,237	11	\$424	725	\$44,538	254	\$56,713
STE.GENEVIEVE	0	\$0	0	\$0	96	\$8,857	68	\$7,182
ST. LOUIS	309	\$44,286	15	\$2,974	36	\$3,016	2,777	\$744,851
SALINE	40	\$5,472	0	-\$243	396	\$32,416	72	\$11,653
SCHUYLER	2	\$390	0	\$0	98	\$11,904	29	\$5,958
SCOTLAND	2	\$150	0	\$0	136	\$15,741	8	\$2,416
SCOTT	23	\$3,307	2	\$323	1,546	\$154,256	214	\$81,759
SHANNON	3	\$682	0	\$0	500	\$51,832	10	\$1,797
SHELBY	2	\$172	0	-\$123	55	\$3,639	28	\$7,267
STODDARD	24	\$4,683	3	\$307	1,739	\$189,437	158	\$48,874
STONE	93	\$12,965	2	\$225	974	\$89,002	17	\$3,329
SULLIVAN	9	\$1,729	0	\$0	252	\$16,668	42	\$8,790
TANEY	140	\$17,640	0	\$0	1,659	\$163,032	78	\$13,593
TEXAS	12	\$2,073	0	\$0	993	\$107,770	58	\$19,345
VERNON	201	\$36,529	0	\$0	384	\$23,829	81	\$17,312
WARREN	24	\$2,167	0	\$0	37	\$5,428	224	\$28,329
WASHINGTON	20	\$1,134	0	\$0	510	\$31,677	109	\$26,999
WAYNE	10	\$1,830	0	\$0	1,225	\$104,469	21	\$3,878
WEBSTER	77	\$8,952	1	\$331	576	\$48,628	57	\$7,580
WORTH	0	\$0	0	\$0	48	\$4,653	10	\$2,808
WRIGHT	54	\$8,631	0	\$0	1,392	\$143,906	54	\$9,966
ST. LOUIS CITY	139	\$18,350	8	\$1,198	33	\$2,838	1,217	\$343,431
INVALID COUNTY	14	\$3,900	0	\$0	18	\$2,065	30	\$7,717

NOTE: COUNTY REPRESENTS WHERE THE RECIPIENT LIVES, NOT NECESSARILY WHERE THE SERVICE WAS PROVIDED.

**TABLE 23
MO HEALTHNET RECIPIENTS AND PAYMENTS - GRAND TOTAL
MAY 2009**

ELIGIBILITY CATEGORY: ALL CATEGORIES

NUMBER OF ELIGIBLES ENROLLED ON 04/30/09: 868,339

NUMBER OF ELIGIBLES ENROLLED DURING MAY 2009: 887,981

CAPITATION ENROLLMENT: 412,369

	EXPENDITURES	RECIPIENTS	COST PER RECIPIENT	UNITS OF SERVICE	UNITS PER RECIPIENT	COST PER SERVICE
NURSING FACILITIES	\$70,122,307	23,739 *	\$2,953.89	155,350	6.5	\$451.38
HOSPITALS	\$85,568,387	99,655 *	\$858.65	862,066	8.7	\$99.26
INPATIENT	\$42,119,266	8,178	\$5,150.31	45,946	5.6	\$916.71
OUTPATIENT	\$43,449,120	96,194	\$451.68	816,120	8.5	\$53.24
DENTAL SERVICES	\$1,159,212	7,100 *	\$163.27	29,962	4.2	\$38.69
PHARMACY	\$54,981,172	207,707 *	\$264.71	932,374	4.5	\$58.97
PART D - COPAYS	\$534,963	82,429 *	\$6.49	497,294	6.0	\$1.08
PHYSICIAN RELATED	\$36,501,150	227,455 *	\$160.48	3,606,730	15.9	\$10.12
PHYSICIAN	\$1,586,947	20,227	\$78.46	42,202	2.1	\$37.60
CLINIC	\$21,068,706	154,596	\$136.28	3,174,322	20.5	\$6.64
FAMILY PLANNING	\$1,189,522	12,823	\$92.76	27,160	2.1	\$43.80
X-RAY AND LAB	\$2,458,719	37,020	\$66.42	135,979	3.7	\$18.08
NURSE PRACTITIONER	\$53,943	825	\$65.39	1,234	1.5	\$43.71
PODIATRY	\$201,528	6,995	\$28.81	10,250	1.5	\$19.66
CRNA SERVICES	\$55	2	\$27.75	90	45.0	\$0.62
RURAL HEALTH CLINICS	\$4,760,978	49,401	\$96.37	91,559	1.8	\$52.00
CASE MANAGEMENT	\$34,632	987	\$35.09	1,159	1.2	\$29.88
FED QUALIFIED HEALTH CARE	\$4,368,819	18,577	\$235.17	100,380	5.4	\$43.52
PSYCHOLOGIST SERVICES	\$777,300	6,117	\$127.07	22,395	3.7	\$34.71
IN-HOME SERVICES	\$36,145,287	40,809 *	\$885.72	8,177,585	200.4	\$4.42
HOME HEALTH SERVICES	\$404,892	973	\$416.13	62,546	64.3	\$6.47
ADULT DAY HEALTH CARE	\$1,520,061	1,359	\$1,118.51	22,265	16.4	\$68.27
AGED AND DISABLED WAIVER	\$7,940,729	13,952	\$569.15	1,878,759	134.7	\$4.23
PERSONAL CARE	\$25,242,226	37,096	\$680.46	6,053,981	163.2	\$4.17
AIDS WAIVER	\$161,264	60	\$2,687.73	8,696	144.9	\$18.54
PHYSICAL DISABLED WAIVER	\$690,348	76	\$9,083.53	101,621	1,337.1	\$6.79
INDEPENDENT LIVING WAIVER	\$185,767	125	\$1,486.14	49,717	397.7	\$3.74
REHAB AND SPECIALTY SERVICES	\$15,156,608	459,359 *	\$33.00	1,882,197	4.1	\$8.05
AUDIOLOGY SERVICES	\$35,882	491	\$73.08	1,764	3.6	\$20.34
OPTOMETRIC SERVICES	\$684,810	12,214	\$56.07	26,837	2.2	\$25.52
DURABLE MEDICAL EQUIPMENT	\$4,808,317	28,040	\$171.48	1,099,394	39.2	\$4.37
AMBULANCE SERVICES	\$1,712,306	8,576	\$199.66	162,629	19.0	\$10.53
REHABILITATION CENTER	\$18,030	161	\$111.99	2,825	17.5	\$6.38
HOSPICE	\$5,294,103	1,738	\$3,046.09	54,326	31.3	\$97.45
NON-EMERGENCY TRANS	\$2,576,729	455,414	\$5.66	533,087	1.2	\$4.83
NON-PARTICIPATING PROV	\$20,954	298	\$70.32	1,211	4.1	\$17.30
COMPREHENSIVE DAY REHAB	\$4,070	1	\$4,070.00	37	37.0	\$110.00
DISEASE MANAGEMENT	\$1,407	54	\$26.06	87	1.6	\$16.17
BUY-IN PREMIUMS	\$12,572,614	123,126 **	\$102.11			
PART-A	\$498,572	1,130	\$441.21			
PART-B	\$12,074,042	121,996	\$98.97			
MENTAL HEALTH SERVICES	\$39,132,982	13,387 *	\$2,923.21	1,960,050	146.4	\$19.97
PRIVATE HOME ICF/MR	\$427,187	76	\$5,620.89	2,409	31.7	\$177.33
MR/DD WAIVER	\$33,810,721	7,011	\$4,822.52	1,342,925	191.6	\$25.18
PSYCH REHAB-PRIVATE	\$0	0	\$0.00	0	0.0	\$0.00
CSTAR - PRIVATE	\$2,712,505	3,320	\$817.02	257,504	77.6	\$10.53
TARGETED CASE MANAGEMENT	\$1,457,085	4,239	\$343.73	190,137	44.9	\$7.66
COMMUNITY SUPPORT WAIVER	\$725,484	735	\$987.05	167,075	227.3	\$4.34
STATE INSTITUTIONS	\$26,136,332	30,211 *	\$865.13	1,163,476	38.5	\$22.46
ICF/MENTALLY RETARDED	\$8,543,519	624	\$13,691.54	19,727	31.6	\$433.09
MENTAL HOSPITAL	\$8,856	2	\$4,427.86	26	13.0	\$340.60
PSYCH CARE UNDER AGE 22	\$442,261	123	\$3,595.62	1,962	16.0	\$225.41
PSYCH REHAB-PUBLIC	\$10,427,087	16,179	\$644.48	753,989	46.6	\$13.83
CSTAR - PUBLIC	\$5,494	73	\$75.26	571	7.8	\$9.62
TARGETED CASE MANAGEMENT	\$3,503,251	15,937	\$219.82	360,712	22.6	\$9.71
FSD CASE MANAGEMENT	\$3,205,864	848	\$3,780.50	26,489	31.2	\$121.03
EPSDT SERVICES	\$11,246,373	60,142 *	\$187.00	1,349,876	22.4	\$8.33
EPSDT SCREENINGS	\$531,691	7,476	\$71.12	7,989	1.1	\$66.55
EPSDT REFERRAL SERVICES	\$10,611,785	57,512	\$184.51	1,340,960	23.3	\$7.91
EPSDT TARGETED CASE MGMT	\$102,897	927	\$111.00	927	1.0	\$111.00
MANAGED CARE PREMIUMS	\$91,637,879	412,369 *	\$222.22			
TOTAL	\$480,895,264	886,273 *	\$542.60			

* Unduplicated total. ** Recipients are not added to the total.

Note: 1) The number of eligibles enrolled during the month include everyone eligible as of the last day of the month plus anyone who closed during the month. 2) The number of eligibles enrolled on the last day of the month is a point in time count of eligibles active on that date. 3) Beginning August 2007, a change was made in how nursing facility units are tabulated.

TABLE 23
MO HEALTHNET RECIPIENTS AND PAYMENTS BY ELIGIBILITY CATEGORY
MAY 2009

ELIGIBILITY CATEGORY: OLD AGE ASSISTANCE
NUMBER OF ELIGIBLES ENROLLED ON 04/30/09: 65,545
NUMBER OF ELIGIBLES ENROLLED DURING MAY 2009: 66,906

	EXPENDITURES	RECIPIENTS	COST PER RECIPIENT	UNITS OF SERVICE	UNITS PER RECIPIENT	COST PER SERVICE
NURSING FACILITIES	\$51,561,923	17,992 *	\$2,865.82	103,065	5.7	\$500.29
HOSPITALS	\$4,235,835	12,590 *	\$336.44	107,077	8.5	\$39.56
INPATIENT	\$1,630,718	249	\$6,549.07	2,121	8.5	\$768.84
OUTPATIENT	\$2,605,117	12,487	\$208.63	104,956	8.4	\$24.82
DENTAL SERVICES	\$104,476	411 *	\$254.20	1,266	3.1	\$82.52
PHARMACY	\$1,743,649	24,225 *	\$71.98	140,466	5.8	\$12.41
PART D - COPAYS	\$214,873	33,750 *	\$6.37	200,361	5.9	\$1.07
PHYSICIAN RELATED	\$3,049,265	38,682 *	\$78.83	706,620	18.3	\$4.32
PHYSICIAN	\$202,456	5,053	\$40.07	10,442	2.1	\$19.39
CLINIC	\$2,315,543	29,082	\$79.62	650,524	22.4	\$3.56
FAMILY PLANNING	\$82	1	\$81.69	2	2.0	\$40.85
X-RAY AND LAB	\$142,512	4,976	\$28.64	17,905	3.6	\$7.96
NURSE PRACTITIONER	\$1,248	157	\$7.95	117	0.8	\$10.66
PODIATRY	\$35,368	3,590	\$9.85	4,157	1.2	\$8.51
CRNA SERVICES	\$23	1	\$22.59	25	25.0	\$0.90
RURAL HEALTH CLINICS	\$219,892	7,744	\$28.40	18,493	2.4	\$11.89
CASE MANAGEMENT	\$0	0	\$0.00	0	0.0	\$0.00
FED QUALIFIED HEALTH CARE	\$98,565	1,131	\$87.15	3,909	3.5	\$25.21
PSYCHOLOGIST SERVICES	\$33,576	394	\$85.22	1,046	2.7	\$32.10
IN-HOME SERVICES	\$16,080,600	18,233 *	\$881.95	3,690,062	202.4	\$4.36
HOME HEALTH SERVICES	\$16,464	48	\$343.01	1,331	27.7	\$12.37
ADULT DAY HEALTH CARE	\$320,036	328	\$975.72	4,630	14.1	\$69.12
AGED AND DISABLED WAIVER	\$7,510,730	13,231	\$567.66	1,776,126	134.2	\$4.23
PERSONAL CARE	\$8,228,168	16,115	\$510.59	1,906,674	118.3	\$4.32
AIDS WAIVER	\$308	1	\$308.40	1	1.0	\$308.40
PHYSICAL DISABLED WAIVER	\$0	0	\$0.00	0	0.0	\$0.00
INDEPENDENT LIVING WAIVER	\$4,893	3	\$1,631.10	1,300	433.3	\$3.76
REHAB AND SPECIALTY SERVICES	\$6,297,726	68,848 *	\$91.47	610,358	8.9	\$10.32
AUDIOLOGY SERVICES	\$16,114	176	\$91.56	582	3.3	\$27.69
OPTOMETRIC SERVICES	\$110,593	2,918	\$37.90	5,313	1.8	\$20.82
DURABLE MEDICAL EQUIPMENT	\$967,210	9,345	\$103.50	443,813	47.5	\$2.18
AMBULANCE SERVICES	\$294,624	2,575	\$114.42	38,447	14.9	\$7.66
REHABILITATION CENTER	\$6,588	81	\$81.34	1,283	15.8	\$5.14
HOSPICE	\$4,193,473	1,448	\$2,896.04	45,380	31.3	\$92.41
NON-EMERGENCY TRANS	\$702,842	68,066	\$10.33	75,138	1.1	\$9.35
NON-PARTICIPATING PROV	\$6,144	110	\$55.85	385	3.5	\$15.96
COMPREHENSIVE DAY REHAB	\$0	0	\$0.00	0	0.0	\$0.00
DISEASE MANAGEMENT	\$139	9	\$15.46	17	1.9	\$8.18
BUY-IN PREMIUMS	\$4,258,317	39,636 **	\$107.44			
PART-A	\$472,807	1,071	\$441.46			
PART-B	\$3,785,509	38,565	\$98.16			
MENTAL HEALTH SERVICES	\$1,872,722	470 *	\$3,984.52	65,734	139.9	\$28.49
PRIVATE HOME ICF/MR	\$15,371	3	\$5,123.77	90	30.0	\$170.79
MR/DD WAIVER	\$1,792,681	413	\$4,340.63	57,150	138.4	\$31.37
PSYCH REHAB-PRIVATE	\$0	0	\$0.00	0	0.0	\$0.00
CSTAR - PRIVATE	\$8,959	11	\$814.41	1,011	91.9	\$8.86
TARGETED CASE MANAGEMENT	\$50,928	132	\$385.82	6,546	49.6	\$7.78
COMMUNITY SUPPORT WAIVER	\$4,784	8	\$597.94	937	117.1	\$5.11
STATE INSTITUTIONS	\$1,013,341	1,055 *	\$960.51	45,848	43.5	\$22.10
ICF/MENTALLY RETARDED	\$545,987	40	\$13,649.67	1,220	30.5	\$447.53
MENTAL HOSPITAL	\$8,856	2	\$4,427.86	26	13.0	\$340.60
PSYCH CARE UNDER AGE 22	\$0	0	\$0.00	0	0.0	\$0.00
PSYCH REHAB-PUBLIC	\$353,168	538	\$656.45	33,123	61.6	\$10.66
CSTAR - PUBLIC	\$328	3	\$109.36	40	13.3	\$8.20
TARGETED CASE MANAGEMENT	\$105,002	550	\$190.91	11,439	20.8	\$9.18
FSD CASE MANAGEMENT	\$0	0	\$0.00	0	0.0	\$0.00
EPSDT SERVICES	\$1,914	30 *	\$63.81	391	13.0	\$4.90
EPSDT SCREENINGS	\$0	0	\$0.00	0	0.0	\$0.00
EPSDT REFERRAL SERVICES	\$1,914	30	\$63.81	391	13.0	\$4.90
EPSDT TARGETED CASE MGMT	\$0	0	\$0.00	0	0.0	\$0.00
MANAGED CARE PREMIUMS	\$0	0 *	\$0.00			
TOTAL	\$90,434,641	75,606 *	\$1,196.13			

* Unduplicated total.

** Recipients are not added to the total.

**TABLE 23
MO HEALTHNET RECIPIENTS AND PAYMENTS BY ELIGIBILITY CATEGORY
MAY 2009**

ELIGIBILITY CATEGORY: MO HEALTHNET FOR FAMILIES - ADULTS & CHILDREN

NUMBER OF ELIGIBLES ENROLLED ON 04/30/09: 281,485

NUMBER OF ELIGIBLES ENROLLED DURING MAY 2009: 284,988

	EXPENDITURES	RECIPIENTS	COST PER RECIPIENT	UNITS OF SERVICE	UNITS PER RECIPIENT	COST PER SERVICE
NURSING FACILITIES	\$1,346	1 *	\$1,346.13	11	11.0	\$122.38
HOSPITALS	\$10,525,096	15,335 *	\$686.34	85,335	5.6	\$123.34
INPATIENT	\$4,237,793	984	\$4,306.70	4,611	4.7	\$919.06
OUTPATIENT	\$6,287,304	14,834	\$423.84	80,724	5.4	\$77.89
DENTAL SERVICES	\$260,805	1,870 *	\$139.47	7,742	4.1	\$33.69
PHARMACY	\$6,959,252	40,775 *	\$170.67	111,876	2.7	\$62.21
PART D - COPAYS	\$126	28 *	\$4.51	125	4.5	\$1.01
PHYSICIAN RELATED	\$5,135,348	34,498 *	\$148.86	190,852	5.5	\$26.91
PHYSICIAN	\$151,793	1,658	\$91.55	3,169	1.9	\$47.90
CLINIC	\$1,957,615	18,898	\$103.59	127,092	6.7	\$15.40
FAMILY PLANNING	\$314,010	3,731	\$84.16	6,688	1.8	\$46.95
X-RAY AND LAB	\$307,590	4,968	\$61.91	12,953	2.6	\$23.75
NURSE PRACTITIONER	\$12,031	187	\$64.34	271	1.5	\$44.39
PODIATRY	\$14,648	157	\$93.30	292	1.9	\$50.17
CRNA SERVICES	\$0	0	\$0.00	0	0.0	\$0.00
RURAL HEALTH CLINICS	\$1,234,573	10,455	\$118.08	15,245	1.5	\$80.98
CASE MANAGEMENT	\$1,546	43	\$35.96	51	1.2	\$30.32
FED QUALIFIED HEALTH CARE	\$1,051,957	3,612	\$291.24	22,374	6.2	\$47.02
PSYCHOLOGIST SERVICES	\$89,586	644	\$139.11	2,717	4.2	\$32.97
IN-HOME SERVICES	\$76,277	107 *	\$712.87	17,351	162.2	\$4.40
HOME HEALTH SERVICES	\$12,882	30	\$429.40	1,701	56.7	\$7.57
ADULT DAY HEALTH CARE	\$0	0	\$0.00	0	0.0	\$0.00
AGED AND DISABLED WAIVER	\$0	0	\$0.00	0	0.0	\$0.00
PERSONAL CARE	\$63,395	79	\$802.47	15,650	198.1	\$4.05
AIDS WAIVER	\$0	0	\$0.00	0	0.0	\$0.00
PHYSICAL DISABLED WAIVER	\$0	0	\$0.00	0	0.0	\$0.00
INDEPENDENT LIVING WAIVER	\$0	0	\$0.00	0	0.0	\$0.00
REHAB AND SPECIALTY SERVICES	\$533,175	105,071 *	\$5.07	142,410	1.4	\$3.74
AUDIOLOGY SERVICES	\$4,123	60	\$68.72	266	4.4	\$15.50
OPTOMETRIC SERVICES	\$129,946	2,076	\$62.59	5,002	2.4	\$25.98
DURABLE MEDICAL EQUIPMENT	\$155,708	845	\$184.27	2,441	2.9	\$63.79
AMBULANCE SERVICES	\$161,109	502	\$320.93	13,165	26.2	\$12.24
REHABILITATION CENTER	\$1,090	9	\$121.11	100	11.1	\$10.90
HOSPICE	\$1,364	2	\$682.06	11	5.5	\$124.01
NON-EMERGENCY TRANS	\$79,646	104,517	\$0.76	121,416	1.2	\$0.66
NON-PARTICIPATING PROV	\$0	0	\$0.00	0	0.0	\$0.00
COMPREHENSIVE DAY REHAB	\$0	0	\$0.00	0	0.0	\$0.00
DISEASE MANAGEMENT	\$190	4	\$47.51	9	2.3	\$21.11
BUY-IN PREMIUMS	\$19,178	126 **	\$152.20			
PART-A	\$0	0	\$0.00			
PART-B	\$19,178	126	\$152.20			
MENTAL HEALTH SERVICES	\$920,472	1,425 *	\$645.94	89,996	63.2	\$10.23
PRIVATE HOME ICF/MR	\$0	0	\$0.00	0	0.0	\$0.00
MR/DD WAIVER	\$30,850	11	\$2,804.57	1,110	100.9	\$27.79
PSYCH REHAB-PRIVATE	\$0	0	\$0.00	0	0.0	\$0.00
CSTAR - PRIVATE	\$813,835	1,128	\$721.49	78,467	69.6	\$10.37
TARGETED CASE MANAGEMENT	\$67,283	283	\$237.75	9,085	32.1	\$7.41
COMMUNITY SUPPORT WAIVER	\$8,503	10	\$850.33	1,334	133.4	\$6.37
STATE INSTITUTIONS	\$1,193,316	2,647 *	\$450.82	53,697	20.3	\$22.22
ICF/MENTALLY RETARDED	\$0	0	\$0.00	0	0.0	\$0.00
MENTAL HOSPITAL	\$0	0	\$0.00	0	0.0	\$0.00
PSYCH CARE UNDER AGE 22	\$53,001	6	\$8,833.53	92	15.3	\$576.10
PSYCH REHAB-PUBLIC	\$783,315	1,386	\$565.16	23,832	17.2	\$32.87
CSTAR - PUBLIC	\$564	6	\$94.03	67	11.2	\$8.42
TARGETED CASE MANAGEMENT	\$356,435	1,850	\$192.67	29,706	16.1	\$12.00
FSD CASE MANAGEMENT	\$0	0	\$0.00	0	0.0	\$0.00
EPSDT SERVICES	\$2,569,511	19,400 *	\$132.45	278,504	14.4	\$9.23
EPSDT SCREENINGS	\$160,436	2,306	\$69.57	2,464	1.1	\$65.11
EPSDT REFERRAL SERVICES	\$2,408,742	18,765	\$128.36	276,037	14.7	\$8.73
EPSDT TARGETED CASE MGMT	\$333	3	\$111.00	3	1.0	\$111.00
MANAGED CARE PREMIUMS	\$43,322,323	200,625 *	\$215.94			
TOTAL	\$71,516,226	298,738 *	\$239.39			

* Unduplicated total.

** Recipients are not added to the total.

**TABLE 23
MO HEALTHNET RECIPIENTS AND PAYMENTS BY ELIGIBILITY CATEGORY
MAY 2009**

ELIGIBILITY CATEGORY: MO HEALTHNET FOR FAMILIES - ADULTS

NUMBER OF ELIGIBLES ENROLLED ON 04/30/09: 73,393

NUMBER OF ELIGIBLES ENROLLED DURING MAY 2009: 74,489

	EXPENDITURES	RECIPIENTS	COST PER RECIPIENT	UNITS OF SERVICE	UNITS PER RECIPIENT	COST PER SERVICE
NURSING FACILITIES	\$1,346	1 *	\$1,346.13	11	11.0	\$122.38
HOSPITALS	\$4,777,276	6,464 *	\$739.06	48,791	7.6	\$97.91
INPATIENT	\$1,220,819	383	\$3,187.52	1,404	3.7	\$869.53
OUTPATIENT	\$3,556,457	6,333	\$561.58	47,387	7.5	\$75.05
DENTAL SERVICES	\$21,680	92 *	\$235.65	465	5.1	\$46.62
PHARMACY	\$2,840,429	14,977 *	\$189.65	55,105	3.7	\$51.55
PART D - COPAYS	\$115	26 *	\$4.42	0	0.0	\$0.00
PHYSICIAN RELATED	\$2,327,795	14,003 *	\$166.24	94,254	6.7	\$24.70
PHYSICIAN	\$88,546	866	\$102.25	1,940	2.2	\$45.64
CLINIC	\$1,011,229	8,089	\$125.01	67,777	8.4	\$14.92
FAMILY PLANNING	\$232,872	2,420	\$96.23	5,227	2.2	\$44.55
X-RAY AND LAB	\$220,423	2,769	\$79.60	8,714	3.2	\$25.30
NURSE PRACTITIONER	\$6,519	69	\$94.47	120	1.7	\$54.32
PODIATRY	\$9,131	91	\$100.35	185	2.0	\$49.36
CRNA SERVICES	\$0	0	\$0.00	0	0.0	\$0.00
RURAL HEALTH CLINICS	\$539,705	3,978	\$135.67	6,369	1.6	\$84.74
CASE MANAGEMENT	\$1,024	29	\$35.31	35	1.2	\$29.26
FED QUALIFIED HEALTH CARE	\$190,025	1,120	\$169.67	3,251	2.9	\$58.45
PSYCHOLOGIST SERVICES	\$28,320	232	\$122.07	636	2.7	\$44.53
IN-HOME SERVICES	\$68,816	87 *	\$790.99	16,328	187.7	\$4.21
HOME HEALTH SERVICES	\$5,421	10	\$542.14	678	67.8	\$8.00
ADULT DAY HEALTH CARE	\$0	0	\$0.00	0	0.0	\$0.00
AGED AND DISABLED WAIVER	\$0	0	\$0.00	0	0.0	\$0.00
PERSONAL CARE	\$63,395	79	\$802.47	15,650	198.1	\$4.05
AIDS WAIVER	\$0	0	\$0.00	0	0.0	\$0.00
PHYSICAL DISABLED WAIVER	\$0	0	\$0.00	0	0.0	\$0.00
INDEPENDENT LIVING WAIVER	\$0	0	\$0.00	0	0.0	\$0.00
REHAB AND SPECIALTY SERVICES	\$232,279	29,642 *	\$7.84	44,374	1.5	\$5.23
AUDIOLOGY SERVICES	\$116	5	\$23.10	5	1.0	\$23.10
OPTOMETRIC SERVICES	\$58,980	931	\$63.35	2,622	2.8	\$22.49
DURABLE MEDICAL EQUIPMENT	\$58,407	260	\$224.64	872	3.4	\$66.98
AMBULANCE SERVICES	\$90,380	283	\$319.37	6,711	23.7	\$13.47
REHABILITATION CENTER	\$0	0	\$0.00	0	0.0	\$0.00
HOSPICE	\$1,364	2	\$682.06	11	5.5	\$124.01
NON-EMERGENCY TRANS	\$22,843	29,167	\$0.78	34,144	1.2	\$0.67
NON-PARTICIPATING PROV	\$0	0	\$0.00	0	0.0	\$0.00
COMPREHENSIVE DAY REHAB	\$0	0	\$0.00	0	0.0	\$0.00
DISEASE MANAGEMENT	\$190	4	\$47.51	9	2.3	\$21.11
BUY-IN PREMIUMS	\$19,178	126 **	\$152.20			
PART-A	\$0	0	\$0.00			
PART-B	\$19,178	126	\$152.20			
MENTAL HEALTH SERVICES	\$479,035	862 *	\$555.72	52,265	60.6	\$9.17
PRIVATE HOME ICF/MR	\$0	0	\$0.00	0	0.0	\$0.00
MR/DD WAIVER	\$0	0	\$0.00	0	0.0	\$0.00
PSYCH REHAB-PRIVATE	\$0	0	\$0.00	0	0.0	\$0.00
CSTAR - PRIVATE	\$471,377	835	\$564.52	51,174	61.3	\$9.21
TARGETED CASE MANAGEMENT	\$7,657	27	\$283.61	1,091	40.4	\$7.02
COMMUNITY SUPPORT WAIVER	\$0	0	\$0.00	0	0.0	\$0.00
STATE INSTITUTIONS	\$237,880	604 *	\$393.84	9,025	14.9	\$26.36
ICF/MENTALLY RETARDED	\$0	0	\$0.00	0	0.0	\$0.00
MENTAL HOSPITAL	\$0	0	\$0.00	0	0.0	\$0.00
PSYCH CARE UNDER AGE 22	\$0	0	\$0.00	0	0.0	\$0.00
PSYCH REHAB-PUBLIC	\$216,044	497	\$434.70	7,445	15.0	\$29.02
CSTAR - PUBLIC	\$564	6	\$94.03	67	11.2	\$8.42
TARGETED CASE MANAGEMENT	\$21,272	133	\$159.94	1,513	11.4	\$14.06
FSD CASE MANAGEMENT	\$0	0	\$0.00	0	0.0	\$0.00
EPSDT SERVICES	\$23,898	300 *	\$79.66	738	2.5	\$32.38
EPSDT SCREENINGS	\$638	9	\$70.85	9	1.0	\$70.85
EPSDT REFERRAL SERVICES	\$23,260	295	\$78.85	729	2.5	\$31.91
EPSDT TARGETED CASE MGMT	\$0	0	\$0.00	0	0.0	\$0.00
MANAGED CARE PREMIUMS	\$16,553,410	52,599 *	\$314.71			
TOTAL	\$27,583,137	79,497 *	\$346.97			

* Unduplicated total.

** Recipients are not added to the total.

*** Medical Assistance for Families activity for both parent and child are in the parent total.

**TABLE 23
MO HEALTHNET RECIPIENTS AND PAYMENTS BY ELIGIBILITY CATEGORY
MAY 2009**

ELIGIBILITY CATEGORY: MO HEALTHNET FOR FAMILIES - CHILDREN

NUMBER OF ELIGIBLES ENROLLED ON 04/30/09: 208,092

NUMBER OF ELIGIBLES ENROLLED DURING MAY 2009: 210,499

	EXPENDITURES	RECIPIENTS	COST PER RECIPIENT	UNITS OF SERVICE	UNITS PER RECIPIENT	COST PER SERVICE
NURSING FACILITIES	\$0	0 *	\$0.00	0	0.0	\$0.00
HOSPITALS	\$5,747,820	8,871 *	\$647.93	36,544	4.1	\$157.28
INPATIENT	\$3,016,974	601	\$5,019.92	3,207	5.3	\$940.75
OUTPATIENT	\$2,730,847	8,501	\$321.24	33,337	3.9	\$81.92
DENTAL SERVICES	\$239,125	1,778 *	\$134.49	7,277	4.1	\$32.86
PHARMACY	\$4,118,823	25,798 *	\$159.66	56,771	2.2	\$72.55
PART D - COPAYS	\$11	2 *	\$5.70	0	0.0	\$0.00
PHYSICIAN RELATED	\$2,807,553	20,495 *	\$136.99	96,598	4.7	\$29.06
PHYSICIAN	\$63,247	792	\$79.86	1,229	1.5	\$51.46
CLINIC	\$946,385	10,809	\$87.56	59,315	5.5	\$15.96
FAMILY PLANNING	\$81,138	1,311	\$61.89	1,461	1.1	\$55.54
X-RAY AND LAB	\$87,167	2,199	\$39.64	4,239	1.9	\$20.56
NURSE PRACTITIONER	\$5,512	118	\$46.71	151	1.3	\$36.50
PODIATRY	\$5,517	66	\$83.59	107	1.6	\$51.56
CRNA SERVICES	\$0	0	\$0.00	0	0.0	\$0.00
RURAL HEALTH CLINICS	\$694,868	6,477	\$107.28	8,876	1.4	\$78.29
CASE MANAGEMENT	\$522	14	\$37.29	16	1.1	\$32.63
FED QUALIFIED HEALTH CARE	\$861,932	2,492	\$345.88	19,123	7.7	\$45.07
PSYCHOLOGIST SERVICES	\$61,266	412	\$148.70	2,081	5.1	\$29.44
IN-HOME SERVICES	\$7,460	20 *	\$373.02	1,023	51.2	\$7.29
HOME HEALTH SERVICES	\$7,460	20	\$373.02	1,023	51.2	\$7.29
ADULT DAY HEALTH CARE	\$0	0	\$0.00	0	0.0	\$0.00
AGED AND DISABLED WAIVER	\$0	0	\$0.00	0	0.0	\$0.00
PERSONAL CARE	\$0	0	\$0.00	0	0.0	\$0.00
AIDS WAIVER	\$0	0	\$0.00	0	0.0	\$0.00
PHYSICAL DISABLED WAIVER	\$0	0	\$0.00	0	0.0	\$0.00
INDEPENDENT LIVING WAIVER	\$0	0	\$0.00	0	0.0	\$0.00
REHAB AND SPECIALTY SERVICES	\$300,896	75,429 *	\$3.99	98,036	1.3	\$3.07
AUDIOLOGY SERVICES	\$4,008	55	\$72.87	261	4.8	\$15.36
OPTOMETRIC SERVICES	\$70,966	1,145	\$61.98	2,380	2.1	\$29.82
DURABLE MEDICAL EQUIPMENT	\$97,301	585	\$166.33	1,569	2.7	\$62.01
AMBULANCE SERVICES	\$70,728	219	\$322.96	6,454	29.5	\$10.96
REHABILITATION CENTER	\$1,090	9	\$121.11	100	11.1	\$10.90
HOSPICE	\$0	0	\$0.00	0	0.0	\$0.00
NON-EMERGENCY TRANS	\$56,803	75,350	\$0.75	87,272	1.2	\$0.65
NON-PARTICIPATING PROV	\$0	0	\$0.00	0	0.0	\$0.00
COMPREHENSIVE DAY REHAB	\$0	0	\$0.00	0	0.0	\$0.00
DISEASE MANAGEMENT	\$0	0	\$0.00	0	0.0	\$0.00
BUY-IN PREMIUMS	\$0	0	\$0.00			
PART-A	\$0	0	\$0.00			
PART-B	\$0	0	\$0.00			
MENTAL HEALTH SERVICES	\$441,437	563 *	\$784.08	37,731	67.0	\$11.70
PRIVATE HOME ICF/MR	\$0	0	\$0.00	0	0.0	\$0.00
MR/DD WAIVER	\$30,850	11	\$2,804.57	1,110	100.9	\$27.79
PSYCH REHAB-PRIVATE	\$0	0	\$0.00	0	0.0	\$0.00
CSTAR - PRIVATE	\$342,458	293	\$1,168.80	27,293	93.2	\$12.55
TARGETED CASE MANAGEMENT	\$59,625	256	\$232.91	7,994	31.2	\$7.46
COMMUNITY SUPPORT WAIVER	\$8,503	10	\$850.33	1,334	133.4	\$6.37
STATE INSTITUTIONS	\$955,436	2,043 *	\$467.66	44,672	21.9	\$21.39
ICF/MENTALLY RETARDED	\$0	0	\$0.00	0	0.0	\$0.00
MENTAL HOSPITAL	\$0	0	\$0.00	0	0.0	\$0.00
PSYCH CARE UNDER AGE 22	\$53,001	6	\$8,833.53	92	15.3	\$576.10
PSYCH REHAB-PUBLIC	\$567,272	889	\$638.10	16,387	18.4	\$34.62
CSTAR - PUBLIC	\$0	0	\$0.00	0	0.0	\$0.00
TARGETED CASE MANAGEMENT	\$335,163	1,717	\$195.20	28,193	16.4	\$11.89
FSD CASE MANAGEMENT	\$0	0	\$0.00	0	0.0	\$0.00
EPSDT SERVICES	\$2,545,614	19,100 *	\$133.28	277,766	14.5	\$9.16
EPSDT SCREENINGS	\$159,798	2,297	\$69.57	2,455	1.1	\$65.09
EPSDT REFERRAL SERVICES	\$2,385,483	18,470	\$129.15	275,308	14.9	\$8.66
EPSDT TARGETED CASE MGMT	\$333	3	\$111.00	3	1.0	\$111.00
MANAGED CARE PREMIUMS	\$26,768,913	148,026 *	\$180.84			
TOTAL	\$43,933,089	219,241 *	\$200.39			

* Unduplicated total.

** Recipients are not added to the total.

*** Medical Assistance for Families activity for both parent and child are in the parent total.

**TABLE 23
MO HEALTHNET RECIPIENTS AND PAYMENTS BY ELIGIBILITY CATEGORY
MAY 2009**

ELIGIBILITY CATEGORY: PERMANENTLY & TOTALLY DISABLED
NUMBER OF ELIGIBLES ENROLLED ON 04/30/09: 149,166
NUMBER OF ELIGIBLES ENROLLED DURING MAY 2009: 152,503

	EXPENDITURES	RECIPIENTS	COST PER RECIPIENT	UNITS OF SERVICE	UNITS PER RECIPIENT	COST PER SERVICE
NURSING FACILITIES	\$18,320,750	5,649 *	\$3,243.18	50,307	8.9	\$364.18
HOSPITALS	\$50,873,200	47,717 *	\$1,066.14	536,081	11.2	\$94.90
INPATIENT	\$24,328,519	3,820	\$6,368.72	25,371	6.6	\$958.91
OUTPATIENT	\$26,544,681	46,668	\$568.80	510,710	10.9	\$51.98
DENTAL SERVICES	\$192,604	892 *	\$215.92	4,029	4.5	\$47.80
PHARMACY	\$36,802,529	89,799 *	\$409.83	549,355	6.1	\$66.99
PART D - COPAYS	\$303,412	46,442 *	\$6.53	285,635	6.2	\$1.06
PHYSICIAN RELATED	\$19,101,419	98,452 *	\$194.02	2,272,892	23.1	\$8.40
PHYSICIAN	\$813,137	10,390	\$78.26	23,414	2.3	\$34.73
CLINIC	\$12,880,943	75,952	\$169.59	2,079,219	27.4	\$6.20
FAMILY PLANNING	\$153,852	2,137	\$71.99	3,414	1.6	\$45.07
X-RAY AND LAB	\$1,228,224	16,914	\$72.62	66,618	3.9	\$18.44
NURSE PRACTITIONER	\$28,891	308	\$93.80	604	2.0	\$47.83
PODIATRY	\$132,801	2,906	\$45.70	5,294	1.8	\$25.09
CRNA SERVICES	\$0	0	\$0.00	0	0.0	\$0.00
RURAL HEALTH CLINICS	\$1,970,428	19,237	\$102.43	39,979	2.1	\$49.29
CASE MANAGEMENT	\$685	9	\$76.07	11	1.2	\$62.24
FED QUALIFIED HEALTH CARE	\$1,512,395	8,023	\$188.51	44,347	5.5	\$34.10
PSYCHOLOGIST SERVICES	\$380,063	3,631	\$104.67	9,992	2.8	\$38.04
IN-HOME SERVICES	\$18,737,187	21,169 *	\$885.12	4,182,393	197.6	\$4.48
HOME HEALTH SERVICES	\$355,557	772	\$460.57	58,194	75.4	\$6.11
ADULT DAY HEALTH CARE	\$1,165,459	998	\$1,167.79	17,135	17.2	\$68.02
AGED AND DISABLED WAIVER	\$304,249	596	\$510.49	72,044	120.9	\$4.22
PERSONAL CARE	\$15,898,864	19,743	\$805.29	3,880,007	196.5	\$4.10
AIDS WAIVER	\$160,956	59	\$2,728.06	8,695	147.4	\$18.51
PHYSICAL DISABLED WAIVER	\$679,052	75	\$9,054.03	100,021	1,333.6	\$6.79
INDEPENDENT LIVING WAIVER	\$173,051	118	\$1,466.53	46,297	392.3	\$3.74
REHAB AND SPECIALTY SERVICES	\$7,489,071	155,222 *	\$48.25	904,135	5.8	\$8.28
AUDIOLOGY SERVICES	\$5,331	148	\$36.02	441	3.0	\$12.09
OPTOMETRIC SERVICES	\$292,983	4,759	\$61.56	11,254	2.4	\$26.03
DURABLE MEDICAL EQUIPMENT	\$3,337,993	16,032	\$208.21	616,607	38.5	\$5.41
AMBULANCE SERVICES	\$1,064,048	4,867	\$218.63	93,076	19.1	\$11.43
REHABILITATION CENTER	\$7,573	51	\$148.48	1,140	22.3	\$6.64
HOSPICE	\$1,082,296	280	\$3,865.34	8,779	31.3	\$123.28
NON-EMERGENCY TRANS	\$1,679,297	153,928	\$10.91	171,938	1.1	\$9.77
NON-PARTICIPATING PROV	\$14,656	178	\$82.34	813	4.6	\$18.03
COMPREHENSIVE DAY REHAB	\$4,070	1	\$4,070.00	37	37.0	\$110.00
DISEASE MANAGEMENT	\$824	29	\$28.40	50	1.7	\$16.47
BUY-IN PREMIUMS	\$7,091,482	70,745 **	\$100.24			
PART-A	\$17,370	38	\$457.09			
PART-B	\$7,074,112	70,707	\$100.05			
MENTAL HEALTH SERVICES	\$32,736,240	9,593 *	\$3,412.51	1,638,358	170.8	\$19.98
PRIVATE HOME ICF/MR	\$411,816	73	\$5,641.32	2,319	31.8	\$177.58
MR/DD WAIVER	\$29,595,226	6,091	\$4,858.85	1,230,754	202.1	\$24.05
PSYCH REHAB-PRIVATE	\$0	0	\$0.00	0	0.0	\$0.00
CSTAR - PRIVATE	\$864,244	1,294	\$667.89	91,644	70.8	\$9.43
TARGETED CASE MANAGEMENT	\$1,175,784	3,255	\$361.22	153,221	47.1	\$7.67
COMMUNITY SUPPORT WAIVER	\$689,169	672	\$1,025.55	160,420	238.7	\$4.30
STATE INSTITUTIONS	\$18,738,075	21,763 *	\$861.01	931,473	42.8	\$20.12
ICF/MENTALLY RETARDED	\$7,986,189	583	\$13,698.44	18,476	31.7	\$432.25
MENTAL HOSPITAL	\$0	0	\$0.00	0	0.0	\$0.00
PSYCH CARE UNDER AGE 22	\$170,951	94	\$1,818.63	1,482	15.8	\$115.35
PSYCH REHAB-PUBLIC	\$8,336,118	12,741	\$654.28	665,159	52.2	\$12.53
CSTAR - PUBLIC	\$4,328	61	\$70.95	434	7.1	\$9.97
TARGETED CASE MANAGEMENT	\$2,236,558	10,184	\$219.61	245,891	24.1	\$9.10
FSD CASE MANAGEMENT	\$3,932	1	\$3,932.04	31	31.0	\$126.84
EPSDT SERVICES	\$2,869,490	3,245 *	\$884.28	559,145	172.3	\$5.13
EPSDT SCREENINGS	\$10,901	132	\$82.58	139	1.0	\$78.42
EPSDT REFERRAL SERVICES	\$2,858,589	3,203	\$892.47	559,006	174.5	\$5.11
EPSDT TARGETED CASE MGMT	\$0	0	\$0.00	0	0.0	\$0.00
MANAGED CARE PREMIUMS	\$0	0 *	\$0.00			
TOTAL	\$213,255,459	167,877 *	\$1,270.31			

* Unduplicated total.

** Recipients are not added to the total.

TABLE 23
MO HEALTHNET RECIPIENTS AND PAYMENTS BY ELIGIBILITY CATEGORY
MAY 2009

ELIGIBILITY CATEGORY: AID TO THE BLIND

NUMBER OF ELIGIBLES ENROLLED ON 04/30/09: 889

NUMBER OF ELIGIBLES ENROLLED DURING MAY 2009: 912

	EXPENDITURES	RECIPIENTS	COST PER RECIPIENT	UNITS OF SERVICE	UNITS PER RECIPIENT	COST PER SERVICE
NURSING FACILITIES	\$27,610	11 *	\$2,510.00	1,195	108.6	\$23.10
HOSPITALS	\$125,948	199 *	\$632.90	1,702	8.6	\$74.00
INPATIENT	\$52,895	8	\$6,611.91	48	6.0	\$1,101.98
OUTPATIENT	\$73,053	197	\$370.83	1,654	8.4	\$44.17
DENTAL SERVICES	\$2,554	14 *	\$182.44	62	4.4	\$41.20
PHARMACY	\$63,926	384 *	\$166.47	2,007	5.2	\$31.85
PART D - COPAYS	\$2,260	388 *	\$5.82	2,236	5.8	\$1.01
PHYSICIAN RELATED	\$59,857	476 *	\$125.75	17,017	35.8	\$3.52
PHYSICIAN	\$2,469	49	\$50.38	81	1.6	\$30.48
CLINIC	\$45,272	396	\$114.32	16,494	41.7	\$2.74
FAMILY PLANNING	\$243	5	\$48.55	5	1.0	\$48.55
X-RAY AND LAB	\$2,125	56	\$37.94	174	3.1	\$12.21
NURSE PRACTITIONER	\$395	1	\$394.66	5	5.0	\$78.93
PODIATRY	\$697	25	\$27.87	55	2.2	\$12.67
CRNA SERVICES	\$0	0	\$0.00	0	0.0	\$0.00
RURAL HEALTH CLINICS	\$3,839	70	\$54.84	99	1.4	\$38.77
CASE MANAGEMENT	\$0	0	\$0.00	0	0.0	\$0.00
FED QUALIFIED HEALTH CARE	\$4,397	36	\$122.15	84	2.3	\$52.35
PSYCHOLOGIST SERVICES	\$421	8	\$52.61	20	2.5	\$21.04
IN-HOME SERVICES	\$351,962	304 *	\$1,157.77	81,701	268.8	\$4.31
HOME HEALTH SERVICES	\$1,314	1	\$1,313.70	21	21.0	\$62.56
ADULT DAY HEALTH CARE	\$16,705	15	\$1,113.65	244	16.3	\$68.46
AGED AND DISABLED WAIVER	\$70,875	83	\$853.92	16,878	203.4	\$4.20
PERSONAL CARE	\$259,733	288	\$901.85	63,654	221.0	\$4.08
AIDS WAIVER	\$0	0	\$0.00	0	0.0	\$0.00
PHYSICAL DISABLED WAIVER	\$0	0	\$0.00	0	0.0	\$0.00
INDEPENDENT LIVING WAIVER	\$3,336	2	\$1,667.88	904	452.0	\$3.69
REHAB AND SPECIALTY SERVICES	\$24,257	917 *	\$26.45	5,481	6.0	\$4.43
AUDIOLOGY SERVICES	\$37	2	\$18.29	4	2.0	\$9.14
OPTOMETRIC SERVICES	\$2,160	25	\$86.40	41	1.6	\$52.68
DURABLE MEDICAL EQUIPMENT	\$9,049	115	\$78.69	4,095	35.6	\$2.21
AMBULANCE SERVICES	\$3,220	20	\$161.00	389	19.5	\$8.28
REHABILITATION CENTER	\$0	0	\$0.00	0	0.0	\$0.00
HOSPICE	\$754	1	\$753.96	6	6.0	\$125.66
NON-EMERGENCY TRANS	\$9,037	911	\$9.92	946	1.0	\$9.55
NON-PARTICIPATING PROV	\$0	0	\$0.00	0	0.0	\$0.00
COMPREHENSIVE DAY REHAB	\$0	0	\$0.00	0	0.0	\$0.00
DISEASE MANAGEMENT	\$0	0	\$0.00	0	0.0	\$0.00
BUY-IN PREMIUMS	\$65,775	650 **	\$101.19			
PART-A	\$1,573	4	\$393.25			
PART-B	\$64,202	646	\$99.38			
MENTAL HEALTH SERVICES	\$85,515	35 *	\$2,443.30	4,004	114.4	\$21.36
PRIVATE HOME ICF/MR	\$0	0	\$0.00	0	0.0	\$0.00
MR/DD WAIVER	\$74,411	16	\$4,650.68	2,421	151.3	\$30.74
PSYCH REHAB-PRIVATE	\$0	0	\$0.00	0	0.0	\$0.00
CSTAR - PRIVATE	\$4,964	6	\$827.28	402	67.0	\$12.35
TARGETED CASE MANAGEMENT	\$3,024	14	\$216.01	406	29.0	\$7.45
COMMUNITY SUPPORT WAIVER	\$3,117	6	\$519.45	775	129.2	\$4.02
STATE INSTITUTIONS	\$24,833	53 *	\$468.55	1,575	29.7	\$15.77
ICF/MENTALLY RETARDED	\$0	0	\$0.00	0	0.0	\$0.00
MENTAL HOSPITAL	\$0	0	\$0.00	0	0.0	\$0.00
PSYCH CARE UNDER AGE 22	\$0	0	\$0.00	0	0.0	\$0.00
PSYCH REHAB-PUBLIC	\$17,356	19	\$913.47	636	33.5	\$27.29
CSTAR - PUBLIC	\$0	0	\$0.00	0	0.0	\$0.00
TARGETED CASE MANAGEMENT	\$7,477	35	\$213.63	939	26.8	\$7.96
FSD CASE MANAGEMENT	\$0	0	\$0.00	0	0.0	\$0.00
EPSDT SERVICES	\$14,482	9 *	\$1,609.15	3,157	350.8	\$4.59
EPSDT SCREENINGS	\$60	1	\$60.00	1	1.0	\$60.00
EPSDT REFERRAL SERVICES	\$14,422	9	\$1,602.48	3,156	350.7	\$4.57
EPSDT TARGETED CASE MGMT	\$0	0	\$0.00	0	0.0	\$0.00
MANAGED CARE PREMIUMS	\$0	0 *	\$0.00			
TOTAL	\$848,980	945 *	\$898.39			

* Unduplicated total.

** Recipients are not added to the total.

**TABLE 23
MO HEALTHNET RECIPIENTS AND PAYMENTS BY ELIGIBILITY CATEGORY
MAY 2009**

ELIGIBILITY CATEGORY: SPECIFIED LOW-INCOME MEDICARE BENEFICIARY
NUMBER OF ELIGIBLES ENROLLED ON 04/30/09:
NUMBER OF ELIGIBLES ENROLLED DURING MAY 2009:

	EXPENDITURES	RECIPIENTS	COST PER RECIPIENT	UNITS OF SERVICE	UNITS PER RECIPIENT	COST PER SERVICE
NURSING FACILITIES	\$0	0 *	\$0.00	0	0.0	\$0.00
HOSPITALS	\$0	0 *	\$0.00	0	0.0	\$0.00
INPATIENT	\$0	0	\$0.00	0	0.0	\$0.00
OUTPATIENT	\$0	0	\$0.00	0	0.0	\$0.00
DENTAL SERVICES	\$0	0 *	\$0.00	0	0.0	\$0.00
PHARMACY	\$0	0 *	\$0.00	0	0.0	\$0.00
PART D - COPAYS	\$0	0 *	\$0.00	0	0.0	\$0.00
PHYSICIAN RELATED	\$0	0	\$0.00	0	0.0	\$0.00
PHYSICIAN	\$0	0	\$0.00	0	0.0	\$0.00
CLINIC	\$0	0	\$0.00	0	0.0	\$0.00
FAMILY PLANNING	\$0	0	\$0.00	0	0.0	\$0.00
X-RAY AND LAB	\$0	0	\$0.00	0	0.0	\$0.00
NURSE PRACTITIONER	\$0	0	\$0.00	0	0.0	\$0.00
PODIATRY	\$0	0	\$0.00	0	0.0	\$0.00
CRNA SERVICES	\$0	0	\$0.00	0	0.0	\$0.00
RURAL HEALTH CLINICS	\$0	0	\$0.00	0	0.0	\$0.00
CASE MANAGEMENT	\$0	0	\$0.00	0	0.0	\$0.00
FED QUALIFIED HEALTH CARE	\$0	0	\$0.00	0	0.0	\$0.00
PSYCHOLOGIST SERVICES	\$0	0	\$0.00	0	0.0	\$0.00
IN-HOME SERVICES	\$0	0 *	\$0.00	0	0.0	\$0.00
HOME HEALTH SERVICES	\$0	0	\$0.00	0	0.0	\$0.00
ADULT DAY HEALTH CARE	\$0	0	\$0.00	0	0.0	\$0.00
AGED AND DISABLED WAIVER	\$0	0	\$0.00	0	0.0	\$0.00
PERSONAL CARE	\$0	0	\$0.00	0	0.0	\$0.00
AIDS WAIVER	\$0	0	\$0.00	0	0.0	\$0.00
PHYSICAL DISABLED WAIVER	\$0	0	\$0.00	0	0.0	\$0.00
INDEPENDENT LIVING WAIVER	\$0	0	\$0.00	0	0.0	\$0.00
REHAB AND SPECIALTY SERVICES	\$0	0 *	\$0.00	0	0.0	\$0.00
AUDIOLOGY SERVICES	\$0	0	\$0.00	0	0.0	\$0.00
OPTOMETRIC SERVICES	\$0	0	\$0.00	0	0.0	\$0.00
DURABLE MEDICAL EQUIPMENT	\$0	0	\$0.00	0	0.0	\$0.00
AMBULANCE SERVICES	\$0	0	\$0.00	0	0.0	\$0.00
REHABILITATION CENTER	\$0	0	\$0.00	0	0.0	\$0.00
HOSPICE	\$0	0	\$0.00	0	0.0	\$0.00
NON-EMERGENCY TRANS	\$0	0	\$0.00	0	0.0	\$0.00
NON-PARTICIPATING PROV	\$0	0	\$0.00	0	0.0	\$0.00
COMPREHENSIVE DAY REHAB	\$0	0	\$0.00	0	0.0	\$0.00
DISEASE MANAGEMENT	\$0	0	\$0.00	0	0.0	\$0.00
BUY-IN PREMIUMS	\$45,100	465	\$96.99			
PART-A	\$1,816	4	\$454.08			
PART-B	\$45,100	461	\$93.89			
MENTAL HEALTH SERVICES	\$0	0 *	\$0.00	0	0.0	\$0.00
PRIVATE HOME ICF/MR	\$0	0	\$0.00	0	0.0	\$0.00
MR/DD WAIVER	\$0	0	\$0.00	0	0.0	\$0.00
PSYCH REHAB-PRIVATE	\$0	0	\$0.00	0	0.0	\$0.00
CSTAR - PRIVATE	\$0	0	\$0.00	0	0.0	\$0.00
TARGETED CASE MANAGEMENT	\$0	0	\$0.00	0	0.0	\$0.00
COMMUNITY SUPPORT WAIVER	\$0	0	\$0.00	0	0.0	\$0.00
STATE INSTITUTIONS	\$0	0 *	\$0.00	0	0.0	\$0.00
ICF/MENTALLY RETARDED	\$0	0	\$0.00	0	0.0	\$0.00
MENTAL HOSPITAL	\$0	0	\$0.00	0	0.0	\$0.00
PSYCH CARE UNDER AGE 22	\$0	0	\$0.00	0	0.0	\$0.00
PSYCH REHAB-PUBLIC	\$0	0	\$0.00	0	0.0	\$0.00
CSTAR - PUBLIC	\$0	0	\$0.00	0	0.0	\$0.00
TARGETED CASE MANAGEMENT	\$0	0	\$0.00	0	0.0	\$0.00
FSD CASE MANAGEMENT	\$0	0	\$0.00	0	0.0	\$0.00
EPSDT SERVICES	\$0	0 *	\$0.00	0	0.0	\$0.00
EPSDT SCREENINGS	\$0	0	\$0.00	0	0.0	\$0.00
EPSDT REFERRAL SERVICES	\$0	0	\$0.00	0	0.0	\$0.00
EPSDT TARGETED CASE MGMT	\$0	0	\$0.00	0	0.0	\$0.00
MANAGED CARE PREMIUMS	\$0	0 *	\$0.00			
TOTAL	\$45,100	0 *	\$0.00			

* Unduplicated total. ** Recipients are not added to the total.

Note: SLMB Recipients do not receive MO HealthNet benefits. They only receive payment for Part A and B Medicare premiums.

**TABLE 23
MO HEALTHNET RECIPIENTS AND PAYMENTS BY ELIGIBILITY CATEGORY
MAY 2009**

ELIGIBILITY CATEGORY: MO HEALTHNET FOR PREGNANT WOMEN (MAF INCOME LIMIT)

NUMBER OF ELIGIBLES ENROLLED ON 04/30/09: 10,400

NUMBER OF ELIGIBLES ENROLLED DURING MAY 2009: 10,167

	EXPENDITURES	RECIPIENTS	COST PER RECIPIENT	UNITS OF SERVICE	UNITS PER RECIPIENT	COST PER SERVICE
NURSING FACILITIES	\$0	0 *	\$0.00	0	0.0	\$0.00
HOSPITALS	\$1,680,702	2,585 *	\$650.17	17,598	6.8	\$95.51
INPATIENT	\$787,137	367	\$2,144.79	915	2.5	\$860.26
OUTPATIENT	\$893,565	2,448	\$365.02	16,683	6.8	\$53.56
DENTAL SERVICES	\$41,121	163 *	\$252.28	828	5.1	\$49.66
PHARMACY	\$206,824	2,499 *	\$82.76	5,792	2.3	\$35.71
PART D - COPAYS	\$4	2 *	\$2.09	6	3.0	\$0.70
PHYSICIAN RELATED	\$1,052,550	4,204 *	\$250.37	48,738	11.6	\$21.60
PHYSICIAN	\$105,199	365	\$288.22	654	1.8	\$160.86
CLINIC	\$470,458	2,658	\$177.00	34,660	13.0	\$13.57
FAMILY PLANNING	\$88,208	444	\$198.67	2,483	5.6	\$35.52
X-RAY AND LAB	\$151,587	1,428	\$106.15	7,982	5.6	\$18.99
NURSE PRACTITIONER	\$172	3	\$57.17	4	1.3	\$42.88
PODIATRY	\$0	0	\$0.00	0	0.0	\$0.00
CRNA SERVICES	\$0	0	\$0.00	0	0.0	\$0.00
RURAL HEALTH CLINICS	\$92,856	632	\$146.92	1,232	2.0	\$75.37
CASE MANAGEMENT	\$9,825	267	\$36.80	340	1.3	\$28.90
FED QUALIFIED HEALTH CARE	\$131,507	421	\$312.37	1,328	3.2	\$99.03
PSYCHOLOGIST SERVICES	\$2,738	21	\$130.36	55	2.6	\$49.77
IN-HOME SERVICES	\$2,126	20 *	\$106.32	124	6.2	\$17.15
HOME HEALTH SERVICES	\$1,597	19	\$84.04	25	1.3	\$63.87
ADULT DAY HEALTH CARE	\$0	0	\$0.00	0	0.0	\$0.00
AGED AND DISABLED WAIVER	\$0	0	\$0.00	0	0.0	\$0.00
PERSONAL CARE	\$530	1	\$529.59	99	99.0	\$5.35
AIDS WAIVER	\$0	0	\$0.00	0	0.0	\$0.00
PHYSICAL DISABLED WAIVER	\$0	0	\$0.00	0	0.0	\$0.00
INDEPENDENT LIVING WAIVER	\$0	0	\$0.00	0	0.0	\$0.00
REHAB AND SPECIALTY SERVICES	\$34,579	4,947 *	\$6.99	9,351	1.9	\$3.70
AUDIOLOGY SERVICES	\$25	1	\$25.00	2	2.0	\$12.50
OPTOMETRIC SERVICES	\$8,003	127	\$63.02	332	2.6	\$24.11
DURABLE MEDICAL EQUIPMENT	\$1,404	6	\$234.07	23	3.8	\$61.06
AMBULANCE SERVICES	\$20,880	75	\$278.40	1,449	19.3	\$14.41
REHABILITATION CENTER	\$0	0	\$0.00	0	0.0	\$0.00
HOSPICE	\$0	0	\$0.00	0	0.0	\$0.00
NON-EMERGENCY TRANS	\$4,201	4,881	\$0.86	7,542	1.5	\$0.56
NON-PARTICIPATING PROV	\$0	0	\$0.00	0	0.0	\$0.00
COMPREHENSIVE DAY REHAB	\$0	0	\$0.00	0	0.0	\$0.00
DISEASE MANAGEMENT	\$66	3	\$22.00	3	1.0	\$22.00
BUY-IN PREMIUMS	\$0	0 **	\$0.00			
PART-A	\$0	0	\$0.00			
PART-B	\$0	0	\$0.00			
MENTAL HEALTH SERVICES	\$106,093	164 *	\$646.91	12,104	73.8	\$8.77
PRIVATE HOME ICF/MR	\$0	0	\$0.00	0	0.0	\$0.00
MR/DD WAIVER	\$0	0	\$0.00	0	0.0	\$0.00
PSYCH REHAB-PRIVATE	\$0	0	\$0.00	0	0.0	\$0.00
CSTAR - PRIVATE	\$105,463	160	\$659.14	12,021	75.1	\$8.77
TARGETED CASE MANAGEMENT	\$630	4	\$157.41	83	20.8	\$7.59
COMMUNITY SUPPORT WAIVER	\$0	0	\$0.00	0	0.0	\$0.00
STATE INSTITUTIONS	\$20,072	40 *	\$501.80	912	22.8	\$22.01
ICF/MENTALLY RETARDED	\$0	0	\$0.00	0	0.0	\$0.00
MENTAL HOSPITAL	\$0	0	\$0.00	0	0.0	\$0.00
PSYCH CARE UNDER AGE 22	\$0	0	\$0.00	0	0.0	\$0.00
PSYCH REHAB-PUBLIC	\$18,584	32	\$580.74	831	26.0	\$22.36
CSTAR - PUBLIC	\$53	1	\$53.32	4	4.0	\$13.33
TARGETED CASE MANAGEMENT	\$1,435	9	\$159.42	77	8.6	\$18.63
FSD CASE MANAGEMENT	\$0	0	\$0.00	0	0.0	\$0.00
EPSDT SERVICES	\$44,859	552 *	\$81.27	1,263	2.3	\$35.52
EPSDT SCREENINGS	\$780	13	\$60.00	13	1.0	\$60.00
EPSDT REFERRAL SERVICES	\$44,079	545	\$80.88	1,250	2.3	\$35.26
EPSDT TARGETED CASE MGMT	\$0	0	\$0.00	0	0.0	\$0.00
MANAGED CARE PREMIUMS	\$1,888,860	6,437 *	\$293.44			
TOTAL	\$5,077,790	11,416 *	\$444.80			

* Unduplicated total.

** Recipients are not added to the total.

TABLE 23
MO HEALTHNET RECIPIENTS AND PAYMENTS BY ELIGIBILITY CATEGORY
MAY 2009

ELIGIBILITY CATEGORY: BLIND PENSION

NUMBER OF ELIGIBLES ENROLLED ON 04/30/09: 3,018

NUMBER OF ELIGIBLES ENROLLED DURING MAY 2009: 3,064

	EXPENDITURES	RECIPIENTS	COST PER RECIPIENT	UNITS OF SERVICE	UNITS PER RECIPIENT	COST PER SERVICE
NURSING FACILITIES	\$184,851	74 *	\$2,497.99	409	5.5	\$451.96
HOSPITALS	\$201,147	504 *	\$399.10	3,528	7.0	\$57.01
INPATIENT	\$82,428	11	\$7,493.45	93	8.5	\$886.32
OUTPATIENT	\$118,719	503	\$236.02	3,435	6.8	\$34.56
DENTAL SERVICES	\$7,805	44 *	\$177.40	159	3.6	\$49.09
PHARMACY	\$769,934	1,887 *	\$408.02	12,726	6.7	\$60.50
PART D - COPAYS	\$2,985	304 *	\$9.82	1,753	5.8	\$1.70
PHYSICIAN RELATED	\$169,767	1,390 *	\$122.13	73,043	52.6	\$2.32
PHYSICIAN	\$7,046	183	\$38.50	274	1.5	\$25.72
CLINIC	\$131,037	1,111	\$117.95	71,638	64.5	\$1.83
FAMILY PLANNING	\$889	11	\$80.78	11	1.0	\$80.78
X-RAY AND LAB	\$7,274	162	\$44.90	494	3.1	\$14.72
NURSE PRACTITIONER	\$195	4	\$48.66	6	1.5	\$32.44
PODIATRY	\$2,054	100	\$20.54	152	1.5	\$13.51
CRNA SERVICES	\$0	0	\$0.00	0	0.0	\$0.00
RURAL HEALTH CLINICS	\$8,657	162	\$53.44	242	1.5	\$35.77
CASE MANAGEMENT	\$0	0	\$0.00	0	0.0	\$0.00
FED QUALIFIED HEALTH CARE	\$10,021	69	\$145.23	166	2.4	\$60.37
PSYCHOLOGIST SERVICES	\$2,594	20	\$129.72	60	3.0	\$43.24
IN-HOME SERVICES	\$810,025	847 *	\$956.35	187,554	221.4	\$4.32
HOME HEALTH SERVICES	\$415	2	\$207.58	20	10.0	\$20.76
ADULT DAY HEALTH CARE	\$17,651	18	\$980.63	253	14.1	\$69.77
AGED AND DISABLED WAIVER	\$54,615	66	\$827.50	13,650	206.8	\$4.00
PERSONAL CARE	\$726,048	836	\$868.48	172,031	205.8	\$4.22
AIDS WAIVER	\$0	0	\$0.00	0	0.0	\$0.00
PHYSICAL DISABLED WAIVER	\$11,296	1	\$11,296.00	1,600	1,600.0	\$7.06
INDEPENDENT LIVING WAIVER	\$0	0	\$0.00	0	0.0	\$0.00
REHAB AND SPECIALTY SERVICES	\$53,508	471 *	\$113.60	18,259	38.8	\$2.93
AUDIOLOGY SERVICES	\$5,004	12	\$416.96	44	3.7	\$113.72
OPTOMETRIC SERVICES	\$3,074	44	\$69.86	78	1.8	\$39.41
DURABLE MEDICAL EQUIPMENT	\$28,726	376	\$76.40	16,995	45.2	\$1.69
AMBULANCE SERVICES	\$8,779	72	\$121.92	1,007	14.0	\$8.72
REHABILITATION CENTER	\$262	1	\$262.15	44	44.0	\$5.96
HOSPICE	\$7,633	3	\$2,544.40	90	30.0	\$84.81
NON-EMERGENCY TRANS	\$0	0	\$0.00	0	0.0	\$0.00
NON-PARTICIPATING PROV	\$30	1	\$30.49	1	1.0	\$30.49
COMPREHENSIVE DAY REHAB	\$0	0	\$0.00	0	0.0	\$0.00
DISEASE MANAGEMENT	\$0	0	\$0.00	0	0.0	\$0.00
BUY-IN PREMIUMS	\$0	0 **	\$0.00			
PART-A	\$0	0	\$0.00			
PART-B	\$0	0	\$0.00			
MENTAL HEALTH SERVICES	\$0	0 *	\$0.00	0	0.0	\$0.00
PRIVATE HOME ICF/MR	\$0	0	\$0.00	0	0.0	\$0.00
MR/DD WAIVER	\$0	0	\$0.00	0	0.0	\$0.00
PSYCH REHAB-PRIVATE	\$0	0	\$0.00	0	0.0	\$0.00
CSTAR - PRIVATE	\$0	0	\$0.00	0	0.0	\$0.00
TARGETED CASE MANAGEMENT	\$0	0	\$0.00	0	0.0	\$0.00
COMMUNITY SUPPORT WAIVER	\$0	0	\$0.00	0	0.0	\$0.00
STATE INSTITUTIONS	\$0	0 *	\$0.00	0	0.0	\$0.00
ICF/MENTALLY RETARDED	\$0	0	\$0.00	0	0.0	\$0.00
MENTAL HOSPITAL	\$0	0	\$0.00	0	0.0	\$0.00
PSYCH CARE UNDER AGE 22	\$0	0	\$0.00	0	0.0	\$0.00
PSYCH REHAB-PUBLIC	\$0	0	\$0.00	0	0.0	\$0.00
CSTAR - PUBLIC	\$0	0	\$0.00	0	0.0	\$0.00
TARGETED CASE MANAGEMENT	\$0	0	\$0.00	0	0.0	\$0.00
FSD CASE MANAGEMENT	\$0	0	\$0.00	0	0.0	\$0.00
EPSDT SERVICES	\$0	0 *	\$0.00	0	0.0	\$0.00
EPSDT SCREENINGS	\$0	0	\$0.00	0	0.0	\$0.00
EPSDT REFERRAL SERVICES	\$0	0	\$0.00	0	0.0	\$0.00
EPSDT TARGETED CASE MGMT	\$0	0	\$0.00	0	0.0	\$0.00
MANAGED CARE PREMIUMS	\$0	0 *	\$0.00			
TOTAL	\$2,200,023	2,496 *	\$881.42			

* Unduplicated total.

** Recipients are not added to the total.

**TABLE 23
MO HEALTHNET RECIPIENTS AND PAYMENTS BY ELIGIBILITY CATEGORY
MAY 2009**

ELIGIBILITY CATEGORY: FOSTER CARE

NUMBER OF ELIGIBLES ENROLLED ON 04/30/09: 13,646

NUMBER OF ELIGIBLES ENROLLED DURING MAY 2009: N/A

	EXPENDITURES	RECIPIENTS	COST PER RECIPIENT	UNITS OF SERVICE	UNITS PER RECIPIENT	COST PER SERVICE
NURSING FACILITIES	\$0	0 *	\$0.00	0	0.0	\$0.00
HOSPITALS	\$1,213,898	662 *	\$1,833.68	4,302	6.5	\$282.17
INPATIENT	\$1,018,363	132	\$7,714.87	1,433	10.9	\$710.65
OUTPATIENT	\$195,535	563	\$347.31	2,869	5.1	\$68.15
DENTAL SERVICES	\$23,852	204 *	\$116.92	819	4.0	\$29.12
PHARMACY	\$791,211	2,885 *	\$274.25	7,718	2.7	\$102.52
PART D - COPAYS	\$2	1 *	\$1.55	3	3.0	\$0.52
PHYSICIAN RELATED	\$376,925	2,526 *	\$149.22	10,695	4.2	\$35.24
PHYSICIAN	\$7,966	117	\$68.09	190	1.6	\$41.93
CLINIC	\$128,123	1,505	\$85.13	4,772	3.2	\$26.85
FAMILY PLANNING	\$12,333	186	\$66.31	226	1.2	\$54.57
X-RAY AND LAB	\$8,823	188	\$46.93	452	2.4	\$19.52
NURSE PRACTITIONER	\$1,144	14	\$81.71	16	1.1	\$71.50
PODIATRY	\$851	10	\$85.13	19	1.9	\$44.81
CRNA SERVICES	\$0	0	\$0.00	0	0.0	\$0.00
RURAL HEALTH CLINICS	\$45,313	416	\$108.93	568	1.4	\$79.78
CASE MANAGEMENT	\$166	4	\$41.50	7	1.8	\$23.71
FED QUALIFIED HEALTH CARE	\$104,454	244	\$428.09	2,467	10.1	\$42.34
PSYCHOLOGIST SERVICES	\$67,751	327	\$207.19	1,978	6.1	\$34.25
IN-HOME SERVICES	\$1,907	5 *	\$381.37	153	30.6	\$12.46
HOME HEALTH SERVICES	\$1,347	4	\$336.79	21	5.3	\$64.15
ADULT DAY HEALTH CARE	\$0	0	\$0.00	0	0.0	\$0.00
AGED AND DISABLED WAIVER	\$0	0	\$0.00	0	0.0	\$0.00
PERSONAL CARE	\$560	1	\$559.68	132	132.0	\$4.24
AIDS WAIVER	\$0	0	\$0.00	0	0.0	\$0.00
PHYSICAL DISABLED WAIVER	\$0	0	\$0.00	0	0.0	\$0.00
INDEPENDENT LIVING WAIVER	\$0	0	\$0.00	0	0.0	\$0.00
REHAB AND SPECIALTY SERVICES	\$86,642	6,382 *	\$13.58	8,764	1.4	\$9.89
AUDIOLOGY SERVICES	\$191	4	\$47.79	46	11.5	\$4.16
OPTOMETRIC SERVICES	\$7,325	122	\$60.04	238	2.0	\$30.78
DURABLE MEDICAL EQUIPMENT	\$65,403	77	\$849.38	280	3.6	\$233.58
AMBULANCE SERVICES	\$8,707	21	\$414.60	951	45.3	\$9.16
REHABILITATION CENTER	\$140	1	\$140.00	14	14.0	\$10.00
HOSPICE	\$0	0	\$0.00	0	0.0	\$0.00
NON-EMERGENCY TRANS	\$4,877	6,376	\$0.76	7,235	1.1	\$0.67
NON-PARTICIPATING PROV	\$0	0	\$0.00	0	0.0	\$0.00
COMPREHENSIVE DAY REHAB	\$0	0	\$0.00	0	0.0	\$0.00
DISEASE MANAGEMENT	\$0	0	\$0.00	0	0.0	\$0.00
BUY-IN PREMIUMS	\$0	0 **	\$0.00			
PART-A	\$0	0	\$0.00			
PART-B	\$0	0	\$0.00			
MENTAL HEALTH SERVICES	\$223,336	196 *	\$1,139.47	11,571	59.0	\$19.30
PRIVATE HOME ICF/MR	\$0	0	\$0.00	0	0.0	\$0.00
MR/DD WAIVER	\$123,477	21	\$5,879.84	1,813	86.3	\$68.11
PSYCH REHAB-PRIVATE	\$0	0	\$0.00	0	0.0	\$0.00
CSTAR - PRIVATE	\$73,828	60	\$1,230.47	6,031	100.5	\$12.24
TARGETED CASE MANAGEMENT	\$21,341	112	\$190.54	2,851	25.5	\$7.49
COMMUNITY SUPPORT WAIVER	\$4,690	8	\$586.30	876	109.5	\$5.35
STATE INSTITUTIONS	\$1,573,151	963 *	\$1,633.59	25,876	26.9	\$60.80
ICF/MENTALLY RETARDED	\$0	0	\$0.00	0	0.0	\$0.00
MENTAL HOSPITAL	\$0	0	\$0.00	0	0.0	\$0.00
PSYCH CARE UNDER AGE 22	\$64,653	5	\$12,930.69	116	23.2	\$557.36
PSYCH REHAB-PUBLIC	\$163,532	245	\$667.48	4,793	19.6	\$34.12
CSTAR - PUBLIC	\$0	0	\$0.00	0	0.0	\$0.00
TARGETED CASE MANAGEMENT	\$129,306	611	\$211.63	11,282	18.5	\$11.46
FSD CASE MANAGEMENT	\$1,215,660	301	\$4,038.74	9,685	32.2	\$125.52
EPSDT SERVICES	\$932,527	3,513 *	\$265.45	96,660	27.5	\$9.65
EPSDT SCREENINGS	\$9,913	143	\$69.32	152	1.1	\$65.22
EPSDT REFERRAL SERVICES	\$902,079	3,371	\$267.60	96,323	28.6	\$9.37
EPSDT TARGETED CASE MGMT	\$20,535	185	\$111.00	185	1.0	\$111.00
MANAGED CARE PREMIUMS	\$1,890,323	8,455 *	\$223.57			
TOTAL	\$7,113,773	14,784 *	\$481.18			

* Unduplicated total.

** Recipients are not added to the total.

**TABLE 23
MO HEALTHNET RECIPIENTS AND PAYMENTS BY ELIGIBILITY CATEGORY
MAY 2009**

ELIGIBILITY CATEGORY: CHILD WELFARE SERVICES

NUMBER OF ELIGIBLES ENROLLED ON 04/30/09: 958

NUMBER OF ELIGIBLES ENROLLED DURING MAY 2009: N/A

	EXPENDITURES	RECIPIENTS	COST PER RECIPIENT	UNITS OF SERVICE	UNITS PER RECIPIENT	COST PER SERVICE
NURSING FACILITIES	\$0	0 *	\$0.00	0	0.0	\$0.00
HOSPITALS	\$174,208	91 *	\$1,914.37	625	6.9	\$278.73
INPATIENT	\$152,937	25	\$6,117.48	246	9.8	\$621.70
OUTPATIENT	\$21,271	73	\$291.38	379	5.2	\$56.12
DENTAL SERVICES	\$3,715	21 *	\$176.92	102	4.9	\$36.42
PHARMACY	\$75,213	274 *	\$274.50	781	2.9	\$96.30
PART D - COPAYS	\$0	0 *	\$0.00	0	0.0	\$0.00
PHYSICIAN RELATED	\$37,225	262 *	\$142.08	880	3.4	\$42.30
PHYSICIAN	\$1,365	18	\$75.82	30	1.7	\$45.49
CLINIC	\$13,280	148	\$89.73	295	2.0	\$45.02
FAMILY PLANNING	\$2,994	41	\$73.02	41	1.0	\$73.02
X-RAY AND LAB	\$1,587	28	\$56.67	75	2.7	\$21.16
NURSE PRACTITIONER	\$0	0	\$0.00	0	0.0	\$0.00
PODIATRY	\$101	1	\$101.47	3	3.0	\$33.82
CRNA SERVICES	\$0	0	\$0.00	0	0.0	\$0.00
RURAL HEALTH CLINICS	\$3,881	34	\$114.15	51	1.5	\$76.10
CASE MANAGEMENT	\$160	1	\$160.05	1	1.0	\$160.05
FED QUALIFIED HEALTH CARE	\$4,237	20	\$211.85	56	2.8	\$75.66
PSYCHOLOGIST SERVICES	\$9,621	39	\$246.68	328	8.4	\$29.33
IN-HOME SERVICES	\$64	1 *	\$64.15	1	1.0	\$64.15
HOME HEALTH SERVICES	\$64	1	\$64.15	1	1.0	\$64.15
ADULT DAY HEALTH CARE	\$0	0	\$0.00	0	0.0	\$0.00
AGED AND DISABLED WAIVER	\$0	0	\$0.00	0	0.0	\$0.00
PERSONAL CARE	\$0	0	\$0.00	0	0.0	\$0.00
AIDS WAIVER	\$0	0	\$0.00	0	0.0	\$0.00
PHYSICAL DISABLED WAIVER	\$0	0	\$0.00	0	0.0	\$0.00
INDEPENDENT LIVING WAIVER	\$0	0	\$0.00	0	0.0	\$0.00
REHAB AND SPECIALTY SERVICES	\$5,600	24 *	\$233.33	88	3.7	\$63.63
AUDIOLOGY SERVICES	\$25	1	\$25.00	2	2.0	\$12.50
OPTOMETRIC SERVICES	\$847	12	\$70.62	33	2.8	\$25.68
DURABLE MEDICAL EQUIPMENT	\$4,576	9	\$508.43	28	3.1	\$163.42
AMBULANCE SERVICES	\$152	2	\$75.76	25	12.5	\$6.06
REHABILITATION CENTER	\$0	0	\$0.00	0	0.0	\$0.00
HOSPICE	\$0	0	\$0.00	0	0.0	\$0.00
NON-EMERGENCY TRANS	\$0	0	\$0.00	0	0.0	\$0.00
NON-PARTICIPATING PROV	\$0	0	\$0.00	0	0.0	\$0.00
COMPREHENSIVE DAY REHAB	\$0	0	\$0.00	0	0.0	\$0.00
DISEASE MANAGEMENT	\$0	0	\$0.00	0	0.0	\$0.00
BUY-IN PREMIUMS	\$0	0 **	\$0.00			
PART-A	\$0	0	\$0.00			
PART-B	\$0	0	\$0.00			
MENTAL HEALTH SERVICES	\$961	3 *	\$320.44	119	39.7	\$8.08
PRIVATE HOME ICF/MR	\$0	0	\$0.00	0	0.0	\$0.00
MR/DD WAIVER	\$0	0	\$0.00	0	0.0	\$0.00
PSYCH REHAB-PRIVATE	\$0	0	\$0.00	0	0.0	\$0.00
CSTAR - PRIVATE	\$961	3	\$320.44	119	39.7	\$8.08
TARGETED CASE MANAGEMENT	\$0	0	\$0.00	0	0.0	\$0.00
COMMUNITY SUPPORT WAIVER	\$0	0	\$0.00	0	0.0	\$0.00
STATE INSTITUTIONS	\$253,023	73 *	\$3,466.07	2,289	31.4	\$110.54
ICF/MENTALLY RETARDED	\$0	0	\$0.00	0	0.0	\$0.00
MENTAL HOSPITAL	\$0	0	\$0.00	0	0.0	\$0.00
PSYCH CARE UNDER AGE 22	\$0	0	\$0.00	0	0.0	\$0.00
PSYCH REHAB-PUBLIC	\$0	0	\$0.00	0	0.0	\$0.00
CSTAR - PUBLIC	\$0	0	\$0.00	0	0.0	\$0.00
TARGETED CASE MANAGEMENT	\$1,630	4	\$407.58	178	44.5	\$9.16
FSD CASE MANAGEMENT	\$251,392	69	\$3,643.37	2,111	30.6	\$119.09
EPSDT SERVICES	\$97,357	441 *	\$220.76	5,193	11.8	\$18.75
EPSDT SCREENINGS	\$1,716	23	\$74.62	24	1.0	\$71.51
EPSDT REFERRAL SERVICES	\$85,318	376	\$226.91	5,076	13.5	\$16.81
EPSDT TARGETED CASE MGMT	\$10,323	93	\$111.00	93	1.0	\$111.00
MANAGED CARE PREMIUMS	\$210,781	762 *	\$276.62			
TOTAL	\$858,147	1,090 *	\$787.29			

* Unduplicated total.

** Recipients are not added to the total.

TABLE 23
MO HEALTHNET RECIPIENTS AND PAYMENTS BY ELIGIBILITY CATEGORY
MAY 2009

ELIGIBILITY CATEGORY: REFUGEE

NUMBER OF ELIGIBLES ENROLLED ON 04/30/09: 228

NUMBER OF ELIGIBLES ENROLLED DURING MAY 2009: 275

	EXPENDITURES	RECIPIENTS	COST PER RECIPIENT	UNITS OF SERVICE	UNITS PER RECIPIENT	COST PER SERVICE
NURSING FACILITIES	\$0	0 *	\$0.00	0	0.0	\$0.00
HOSPITALS	\$4,605	14 *	\$328.95	61	4.4	\$75.50
INPATIENT	\$1,960	1	\$1,959.96	2	2.0	\$979.98
OUTPATIENT	\$2,645	14	\$188.95	59	4.2	\$44.84
DENTAL SERVICES	\$0	0 *	\$0.00	0	0.0	\$0.00
PHARMACY	\$1,680	13 *	\$129.20	17	1.3	\$98.80
PART D - COPAYS	\$0	0 *	\$0.00	0	0.0	\$0.00
PHYSICIAN RELATED	\$6,922	63 *	\$109.87	196	3.1	\$35.32
PHYSICIAN	\$0	0	\$0.00	0	0.0	\$0.00
CLINIC	\$1,813	34	\$53.32	88	2.6	\$20.60
FAMILY PLANNING	\$71	1	\$70.76	1	1.0	\$70.76
X-RAY AND LAB	\$785	13	\$60.37	41	3.2	\$19.14
NURSE PRACTITIONER	\$0	0	\$0.00	0	0.0	\$0.00
PODIATRY	\$0	0	\$0.00	0	0.0	\$0.00
CRNA SERVICES	\$0	0	\$0.00	0	0.0	\$0.00
RURAL HEALTH CLINICS	\$0	0	\$0.00	0	0.0	\$0.00
CASE MANAGEMENT	\$0	0	\$0.00	0	0.0	\$0.00
FED QUALIFIED HEALTH CARE	\$4,253	29	\$146.67	66	2.3	\$64.44
PSYCHOLOGIST SERVICES	\$0	0	\$0.00	0	0.0	\$0.00
IN-HOME SERVICES	\$0	0 *	\$0.00	0	0.0	\$0.00
HOME HEALTH SERVICES	\$0	0	\$0.00	0	0.0	\$0.00
ADULT DAY HEALTH CARE	\$0	0	\$0.00	0	0.0	\$0.00
AGED AND DISABLED WAIVER	\$0	0	\$0.00	0	0.0	\$0.00
PERSONAL CARE	\$0	0	\$0.00	0	0.0	\$0.00
AIDS WAIVER	\$0	0	\$0.00	0	0.0	\$0.00
PHYSICAL DISABLED WAIVER	\$0	0	\$0.00	0	0.0	\$0.00
INDEPENDENT LIVING WAIVER	\$0	0	\$0.00	0	0.0	\$0.00
REHAB AND SPECIALTY SERVICES	\$1,102	103 *	\$10.70	164	1.6	\$6.72
AUDIOLOGY SERVICES	\$0	0	\$0.00	0	0.0	\$0.00
OPTOMETRIC SERVICES	\$1,050	15	\$69.97	44	2.9	\$23.85
DURABLE MEDICAL EQUIPMENT	\$0	0	\$0.00	0	0.0	\$0.00
AMBULANCE SERVICES	\$0	0	\$0.00	0	0.0	\$0.00
REHABILITATION CENTER	\$0	0	\$0.00	0	0.0	\$0.00
HOSPICE	\$0	0	\$0.00	0	0.0	\$0.00
NON-EMERGENCY TRANS	\$53	90	\$0.58	120	1.3	\$0.44
NON-PARTICIPATING PROV	\$0	0	\$0.00	0	0.0	\$0.00
COMPREHENSIVE DAY REHAB	\$0	0	\$0.00	0	0.0	\$0.00
DISEASE MANAGEMENT	\$0	0	\$0.00	0	0.0	\$0.00
BUY-IN PREMIUMS	\$0	0 **	\$0.00			
PART-A	\$0	0	\$0.00			
PART-B	\$0	0	\$0.00			
MENTAL HEALTH SERVICES	\$0	0 *	\$0.00	0	0.0	\$0.00
PRIVATE HOME ICF/MR	\$0	0	\$0.00	0	0.0	\$0.00
MR/DD WAIVER	\$0	0	\$0.00	0	0.0	\$0.00
PSYCH REHAB-PRIVATE	\$0	0	\$0.00	0	0.0	\$0.00
CSTAR - PRIVATE	\$0	0	\$0.00	0	0.0	\$0.00
TARGETED CASE MANAGEMENT	\$0	0	\$0.00	0	0.0	\$0.00
COMMUNITY SUPPORT WAIVER	\$0	0	\$0.00	0	0.0	\$0.00
STATE INSTITUTIONS	\$0	0 *	\$0.00	0	0.0	\$0.00
ICF/MENTALLY RETARDED	\$0	0	\$0.00	0	0.0	\$0.00
MENTAL HOSPITAL	\$0	0	\$0.00	0	0.0	\$0.00
PSYCH CARE UNDER AGE 22	\$0	0	\$0.00	0	0.0	\$0.00
PSYCH REHAB-PUBLIC	\$0	0	\$0.00	0	0.0	\$0.00
CSTAR - PUBLIC	\$0	0	\$0.00	0	0.0	\$0.00
TARGETED CASE MANAGEMENT	\$0	0	\$0.00	0	0.0	\$0.00
FSD CASE MANAGEMENT	\$0	0	\$0.00	0	0.0	\$0.00
EPSDT SERVICES	\$659	4 *	\$164.67	10	2.5	\$65.87
EPSDT SCREENINGS	\$0	0	\$0.00	0	0.0	\$0.00
EPSDT REFERRAL SERVICES	\$659	4	\$164.67	10	2.5	\$65.87
EPSDT TARGETED CASE MGMT	\$0	0	\$0.00	0	0.0	\$0.00
MANAGED CARE PREMIUMS	\$62,849	244 *	\$257.58			
TOTAL	\$77,817	294 *	\$264.68			

* Unduplicated total.

** Recipients are not added to the total.

TABLE 23
MO HEALTHNET RECIPIENTS AND PAYMENTS BY ELIGIBILITY CATEGORY
MAY 2009

ELIGIBILITY CATEGORY: MAF CHILDREN IN A VENDOR INSTITUTION

NUMBER OF ELIGIBLES ENROLLED ON 04/30/09: 21

NUMBER OF ELIGIBLES ENROLLED DURING MAY 2009: 21

	EXPENDITURES	RECIPIENTS	COST PER RECIPIENT	UNITS OF SERVICE	UNITS PER RECIPIENT	COST PER SERVICE
NURSING FACILITIES	\$3,394	1 *	\$3,393.70	2	2.0	\$1,696.85
HOSPITALS	\$48,928	8 *	\$6,116.01	84	10.5	\$582.48
INPATIENT	\$45,701	3	\$15,233.65	57	19.0	\$801.77
OUTPATIENT	\$3,227	5	\$645.43	27	5.4	\$119.52
DENTAL SERVICES	\$0	0 *	\$0.00	0	0.0	\$0.00
PHARMACY	\$5,223	13 *	\$401.74	58	4.5	\$90.05
PART D - COPAYS	\$0	0 *	\$0.00	0	0.0	\$0.00
PHYSICIAN RELATED	\$1,059	8 *	\$132.36	30	3.8	\$35.30
PHYSICIAN	\$33	1	\$33.20	1	1.0	\$33.20
CLINIC	\$779	4	\$194.64	18	4.5	\$43.25
FAMILY PLANNING	\$47	1	\$46.96	1	1.0	\$46.96
X-RAY AND LAB	\$175	2	\$87.46	9	4.5	\$19.44
NURSE PRACTITIONER	\$0	0	\$0.00	0	0.0	\$0.00
PODIATRY	\$0	0	\$0.00	0	0.0	\$0.00
CRNA SERVICES	\$0	0	\$0.00	0	0.0	\$0.00
RURAL HEALTH CLINICS	\$25	1	\$25.28	1	1.0	\$25.28
CASE MANAGEMENT	\$0	0	\$0.00	0	0.0	\$0.00
FED QUALIFIED HEALTH CARE	\$0	0	\$0.00	0	0.0	\$0.00
PSYCHOLOGIST SERVICES	\$0	0	\$0.00	0	0.0	\$0.00
IN-HOME SERVICES	\$0	0 *	\$0.00	0	0.0	\$0.00
HOME HEALTH SERVICES	\$0	0	\$0.00	0	0.0	\$0.00
ADULT DAY HEALTH CARE	\$0	0	\$0.00	0	0.0	\$0.00
AGED AND DISABLED WAIVER	\$0	0	\$0.00	0	0.0	\$0.00
PERSONAL CARE	\$0	0	\$0.00	0	0.0	\$0.00
AIDS WAIVER	\$0	0	\$0.00	0	0.0	\$0.00
PHYSICAL DISABLED WAIVER	\$0	0	\$0.00	0	0.0	\$0.00
INDEPENDENT LIVING WAIVER	\$0	0	\$0.00	0	0.0	\$0.00
REHAB AND SPECIALTY SERVICES	\$131	22 *	\$5.94	44	2.0	\$2.97
AUDIOLOGY SERVICES	\$0	0	\$0.00	0	0.0	\$0.00
OPTOMETRIC SERVICES	\$0	0	\$0.00	0	0.0	\$0.00
DURABLE MEDICAL EQUIPMENT	\$0	0	\$0.00	0	0.0	\$0.00
AMBULANCE SERVICES	\$124	1	\$123.52	12	12.0	\$10.29
REHABILITATION CENTER	\$0	0	\$0.00	0	0.0	\$0.00
HOSPICE	\$0	0	\$0.00	0	0.0	\$0.00
NON-EMERGENCY TRANS	\$7	21	\$0.34	32	1.5	\$0.23
NON-PARTICIPATING PROV	\$0	0	\$0.00	0	0.0	\$0.00
COMPREHENSIVE DAY REHAB	\$0	0	\$0.00	0	0.0	\$0.00
DISEASE MANAGEMENT	\$0	0	\$0.00	0	0.0	\$0.00
BUY-IN PREMIUMS	\$0	0 **	\$0.00			
PART-A	\$0	0	\$0.00			
PART-B	\$0	0	\$0.00			
MENTAL HEALTH SERVICES	\$7,790	2 *	\$3,894.86	51	25.5	\$152.74
PRIVATE HOME ICF/MR	\$0	0	\$0.00	0	0.0	\$0.00
MR/DD WAIVER	\$7,721	1	\$7,720.93	45	45.0	\$171.58
PSYCH REHAB-PRIVATE	\$0	0	\$0.00	0	0.0	\$0.00
CSTAR - PRIVATE	\$69	1	\$68.78	6	6.0	\$11.46
TARGETED CASE MANAGEMENT	\$0	0	\$0.00	0	0.0	\$0.00
COMMUNITY SUPPORT WAIVER	\$0	0	\$0.00	0	0.0	\$0.00
STATE INSTITUTIONS	\$34,416	16 *	\$2,151.02	325	20.3	\$105.90
ICF/MENTALLY RETARDED	\$11,344	1	\$11,344.14	31	31.0	\$365.94
MENTAL HOSPITAL	\$0	0	\$0.00	0	0.0	\$0.00
PSYCH CARE UNDER AGE 22	\$16,131	2	\$8,065.40	28	14.0	\$576.10
PSYCH REHAB-PUBLIC	\$5,061	8	\$632.61	156	19.5	\$32.44
CSTAR - PUBLIC	\$0	0	\$0.00	0	0.0	\$0.00
TARGETED CASE MANAGEMENT	\$1,880	11	\$170.95	110	10.0	\$17.09
FSD CASE MANAGEMENT	\$0	0	\$0.00	0	0.0	\$0.00
EPSDT SERVICES	\$2,842	7 *	\$406.04	98	14.0	\$29.00
EPSDT SCREENINGS	\$0	0	\$0.00	0	0.0	\$0.00
EPSDT REFERRAL SERVICES	\$2,842	7	\$406.04	98	14.0	\$29.00
EPSDT TARGETED CASE MGMT	\$0	0	\$0.00	0	0.0	\$0.00
MANAGED CARE PREMIUMS	\$0	0 *	\$0.00			
TOTAL	\$103,782	28 *	\$3,706.51			

* Unduplicated total.

** Recipients are not added to the total.

**TABLE 23
MO HEALTHNET RECIPIENTS AND PAYMENTS BY ELIGIBILITY CATEGORY
MAY 2009**

ELIGIBILITY CATEGORY: TITLE XIX - HDN
NUMBER OF ELIGIBLES ENROLLED ON 04/30/09: 12,412
NUMBER OF ELIGIBLES ENROLLED DURING MAY 2009: N/A

	EXPENDITURES	RECIPIENTS	COST PER RECIPIENT	UNITS OF SERVICE	UNITS PER RECIPIENT	COST PER SERVICE
NURSING FACILITIES	\$0	0 *	\$0.00	0	0.0	\$0.00
HOSPITALS	\$1,455,071	799 *	\$1,821.12	4,435	5.6	\$328.09
INPATIENT	\$1,250,668	165	\$7,579.81	1,819	11.0	\$687.56
OUTPATIENT	\$204,403	678	\$301.48	2,616	3.9	\$78.14
DENTAL SERVICES	\$30,683	208 *	\$147.52	875	4.2	\$35.07
PHARMACY	\$806,834	2,786 *	\$289.60	8,262	3.0	\$97.66
PART D - COPAYS	\$12	1 *	\$11.65	8	8.0	\$1.46
PHYSICIAN RELATED	\$479,490	2,723 *	\$176.09	15,233	5.6	\$31.48
PHYSICIAN	\$10,081	127	\$79.38	180	1.4	\$56.00
CLINIC	\$196,816	1,674	\$117.57	8,566	5.1	\$22.98
FAMILY PLANNING	\$19,073	233	\$81.86	277	1.2	\$68.86
X-RAY AND LAB	\$13,517	260	\$51.99	593	2.3	\$22.79
NURSE PRACTITIONER	\$835	7	\$119.30	14	2.0	\$59.65
PODIATRY	\$370	5	\$74.09	8	1.6	\$46.31
CRNA SERVICES	\$0	0	\$0.00	0	0.0	\$0.00
RURAL HEALTH CLINICS	\$51,431	433	\$118.78	618	1.4	\$83.22
CASE MANAGEMENT	\$0	0	\$0.00	0	0.0	\$0.00
FED QUALIFIED HEALTH CARE	\$87,305	231	\$377.95	1,849	8.0	\$47.22
PSYCHOLOGIST SERVICES	\$100,061	422	\$237.11	3,128	7.4	\$31.99
IN-HOME SERVICES	\$596	2 *	\$297.95	134	67.0	\$4.45
HOME HEALTH SERVICES	\$0	0	\$0.00	0	0.0	\$0.00
ADULT DAY HEALTH CARE	\$0	0	\$0.00	0	0.0	\$0.00
AGED AND DISABLED WAIVER	\$0	0	\$0.00	0	0.0	\$0.00
PERSONAL CARE	\$596	2	\$297.95	134	67.0	\$4.45
AIDS WAIVER	\$0	0	\$0.00	0	0.0	\$0.00
PHYSICAL DISABLED WAIVER	\$0	0	\$0.00	0	0.0	\$0.00
INDEPENDENT LIVING WAIVER	\$0	0	\$0.00	0	0.0	\$0.00
REHAB AND SPECIALTY SERVICES	\$52,012	5,669 *	\$9.17	8,817	1.6	\$5.90
AUDIOLOGY SERVICES	\$160	7	\$22.86	38	5.4	\$4.21
OPTOMETRIC SERVICES	\$7,539	125	\$60.31	244	2.0	\$30.90
DURABLE MEDICAL EQUIPMENT	\$30,865	58	\$532.16	212	3.7	\$145.59
AMBULANCE SERVICES	\$9,043	30	\$301.45	843	28.1	\$10.73
REHABILITATION CENTER	\$60	1	\$60.00	6	6.0	\$10.00
HOSPICE	\$0	0	\$0.00	0	0.0	\$0.00
NON-EMERGENCY TRANS	\$4,345	5,652	\$0.77	7,474	1.3	\$0.58
NON-PARTICIPATING PROV	\$0	0	\$0.00	0	0.0	\$0.00
COMPREHENSIVE DAY REHAB	\$0	0	\$0.00	0	0.0	\$0.00
DISEASE MANAGEMENT	\$0	0	\$0.00	0	0.0	\$0.00
BUY-IN PREMIUMS	\$0	0 **	\$0.00			
PART-A	\$0	0	\$0.00			
PART-B	\$0	0	\$0.00			
MENTAL HEALTH SERVICES	\$1,587,570	367 *	\$4,325.80	23,283	63.4	\$68.19
PRIVATE HOME ICF/MR	\$0	0	\$0.00	0	0.0	\$0.00
MR/DD WAIVER	\$1,434,922	185	\$7,756.33	9,129	49.4	\$157.18
PSYCH REHAB-PRIVATE	\$0	0	\$0.00	0	0.0	\$0.00
CSTAR - PRIVATE	\$108,283	84	\$1,289.08	8,245	98.2	\$13.13
TARGETED CASE MANAGEMENT	\$42,211	112	\$376.89	5,467	48.8	\$7.72
COMMUNITY SUPPORT WAIVER	\$2,155	7	\$307.81	442	63.1	\$4.87
STATE INSTITUTIONS	\$2,160,389	1,300 *	\$1,661.84	43,672	33.6	\$49.47
ICF/MENTALLY RETARDED	\$0	0	\$0.00	0	0.0	\$0.00
MENTAL HOSPITAL	\$0	0	\$0.00	0	0.0	\$0.00
PSYCH CARE UNDER AGE 22	\$40,087	6	\$6,681.17	70	11.7	\$572.67
PSYCH REHAB-PUBLIC	\$162,484	264	\$615.47	5,809	22.0	\$27.97
CSTAR - PUBLIC	\$0	0	\$0.00	0	0.0	\$0.00
TARGETED CASE MANAGEMENT	\$240,766	800	\$300.96	23,317	29.1	\$10.33
FSD CASE MANAGEMENT	\$1,717,052	471	\$3,645.55	14,476	30.7	\$118.61
EPSDT SERVICES	\$1,136,237	4,196 *	\$270.79	101,432	24.2	\$11.20
EPSDT SCREENINGS	\$14,494	190	\$76.28	206	1.1	\$70.36
EPSDT REFERRAL SERVICES	\$1,050,593	3,802	\$276.33	100,585	26.5	\$10.44
EPSDT TARGETED CASE MGMT	\$71,151	641	\$111.00	641	1.0	\$111.00
MANAGED CARE PREMIUMS	\$1,563,861	7,320 *	\$213.64			
TOTAL	\$9,272,755	12,879 *	\$719.99			

* Unduplicated total.

** Recipients are not added to the total.

TABLE 23
MO HEALTHNET RECIPIENTS AND PAYMENTS BY ELIGIBILITY CATEGORY
MAY 2009

ELIGIBILITY CATEGORY: QUALIFIED MEDICARE BENEFICIARY (QMB)

NUMBER OF ELIGIBLES ENROLLED ON 04/30/09: 11,799

NUMBER OF ELIGIBLES ENROLLED DURING MAY 2009: 11,944

	EXPENDITURES	RECIPIENTS	COST PER RECIPIENT	UNITS OF SERVICE	UNITS PER RECIPIENT	COST PER SERVICE
NURSING FACILITIES	\$19,761	21 *	\$941.02	359	17.1	\$55.05
HOSPITALS	\$52,689	446 *	\$118.14	1,776	4.0	\$29.67
INPATIENT	\$0	0	\$0.00	0	0.0	\$0.00
OUTPATIENT	\$52,689	446	\$118.14	1,776	4.0	\$29.67
DENTAL SERVICES	\$88	2 *	\$43.86	3	1.5	\$29.24
PHARMACY	\$893	15 *	\$59.50	828	55.2	\$1.08
PART D - COPAYS	\$8,449	1,171 *	\$7.22	5,140	4.4	\$1.64
PHYSICIAN RELATED	\$68,607	1,211 *	\$56.65	9,301	7.7	\$7.38
PHYSICIAN	\$3,535	147	\$24.05	206	1.4	\$17.16
CLINIC	\$53,854	908	\$59.31	8,432	9.3	\$6.39
FAMILY PLANNING	\$37	1	\$37.30	1	1.0	\$37.30
X-RAY AND LAB	\$2,325	113	\$20.57	323	2.9	\$7.20
NURSE PRACTITIONER	\$0	0	\$0.00	0	0.0	\$0.00
PODIATRY	\$113	38	\$2.99	-19	-0.5	-\$5.97
CRNA SERVICES	\$33	1	\$32.90	65	65.0	\$0.51
RURAL HEALTH CLINICS	\$5,297	182	\$29.10	187	1.0	\$28.32
CASE MANAGEMENT	\$0	0	\$0.00	0	0.0	\$0.00
FED QUALIFIED HEALTH CARE	\$585	30	\$19.49	33	1.1	\$17.72
PSYCHOLOGIST SERVICES	\$2,828	25	\$113.14	73	2.9	\$38.75
IN-HOME SERVICES	\$0	0 *	\$0.00	0	0.0	\$0.00
HOME HEALTH SERVICES	\$0	0	\$0.00	0	0.0	\$0.00
ADULT DAY HEALTH CARE	\$0	0	\$0.00	0	0.0	\$0.00
AGED AND DISABLED WAIVER	\$0	0	\$0.00	0	0.0	\$0.00
PERSONAL CARE	\$0	0	\$0.00	0	0.0	\$0.00
AIDS WAIVER	\$0	0	\$0.00	0	0.0	\$0.00
PHYSICAL DISABLED WAIVER	\$0	0	\$0.00	0	0.0	\$0.00
INDEPENDENT LIVING WAIVER	\$0	0	\$0.00	0	0.0	\$0.00
REHAB AND SPECIALTY SERVICES	\$13,819	294 *	\$47.00	9,834	33.5	\$1.41
AUDIOLOGY SERVICES	\$30	3	\$10.09	11	3.7	\$2.75
OPTOMETRIC SERVICES	\$614	30	\$20.45	38	1.3	\$16.15
DURABLE MEDICAL EQUIPMENT	\$9,845	227	\$43.37	9,059	39.9	\$1.09
AMBULANCE SERVICES	\$3,085	32	\$96.39	688	21.5	\$4.48
REHABILITATION CENTER	\$137	3	\$45.69	28	9.3	\$4.90
HOSPICE	\$0	0	\$0.00	0	0.0	\$0.00
NON-EMERGENCY TRANS	\$0	0	\$0.00	0	0.0	\$0.00
NON-PARTICIPATING PROV	\$118	9	\$13.09	11	1.2	\$10.71
COMPREHENSIVE DAY REHAB	\$0	0	\$0.00	0	0.0	\$0.00
DISEASE MANAGEMENT	-\$10	0	\$0.00	-1	0.0	-\$9.60
BUY-IN PREMIUMS	\$1,092,763	11,504 **	\$94.99			
PART-A	\$5,006	13	\$385.07			
PART-B	\$1,087,757	11,491	\$94.66			
MENTAL HEALTH SERVICES	\$0	0 *	\$0.00	0	0.0	\$0.00
PRIVATE HOME ICF/MR	\$0	0	\$0.00	0	0.0	\$0.00
MR/DD WAIVER	\$0	0	\$0.00	0	0.0	\$0.00
PSYCH REHAB-PRIVATE	\$0	0	\$0.00	0	0.0	\$0.00
CSTAR - PRIVATE	\$0	0	\$0.00	0	0.0	\$0.00
TARGETED CASE MANAGEMENT	\$0	0	\$0.00	0	0.0	\$0.00
COMMUNITY SUPPORT WAIVER	\$0	0	\$0.00	0	0.0	\$0.00
STATE INSTITUTIONS	\$110	1 *	\$110.24	6	6.0	\$18.37
ICF/MENTALLY RETARDED	\$0	0	\$0.00	0	0.0	\$0.00
MENTAL HOSPITAL	\$0	0	\$0.00	0	0.0	\$0.00
PSYCH CARE UNDER AGE 22	\$110	1	\$110.24	6	6.0	\$18.37
PSYCH REHAB-PUBLIC	\$0	0	\$0.00	0	0.0	\$0.00
CSTAR - PUBLIC	\$0	0	\$0.00	0	0.0	\$0.00
TARGETED CASE MANAGEMENT	\$0	0	\$0.00	0	0.0	\$0.00
FSD CASE MANAGEMENT	\$0	0	\$0.00	0	0.0	\$0.00
EPSDT SERVICES	-\$37	0 *	\$0.00	-6	0.0	\$6.11
EPSDT SCREENINGS	\$0	0	\$0.00	0	0.0	\$0.00
EPSDT REFERRAL SERVICES	-\$37	0	\$0.00	-6	0.0	-\$6.11
EPSDT TARGETED CASE MGMT	\$0	0	\$0.00	0	0.0	\$0.00
MANAGED CARE PREMIUMS	\$0	0 *	\$0.00			
TOTAL	\$1,257,142	2,156 *	\$583.09			

* Unduplicated total.

** Recipients are not added to the total.

TABLE 23
MO HEALTHNET RECIPIENTS AND PAYMENTS BY ELIGIBILITY CATEGORY
MAY 2009

ELIGIBILITY CATEGORY: DYS - GENERAL REVENUE
NUMBER OF ELIGIBLES ENROLLED ON 04/30/09: 293
NUMBER OF ELIGIBLES ENROLLED DURING MAY 2009: 819

	EXPENDITURES	RECIPIENTS	COST PER RECIPIENT	UNITS OF SERVICE	UNITS PER RECIPIENT	COST PER SERVICE
NURSING FACILITIES	\$0	0 *	\$0.00	0	0.0	\$0.00
HOSPITALS	\$27,173	29 *	\$936.99	115	4.0	\$236.28
INPATIENT	\$12,445	4	\$3,111.20	19	4.8	\$654.99
OUTPATIENT	\$14,728	27	\$545.48	96	3.6	\$153.42
DENTAL SERVICES	\$3,867	19 *	\$203.51	131	6.9	\$29.52
PHARMACY	\$20,769	101 *	\$205.63	270	2.7	\$76.92
PART D - COPAYS	\$0	0 *	\$0.00	0	0.0	\$0.00
PHYSICIAN RELATED	\$17,935	125 *	\$143.48	489	3.9	\$36.68
PHYSICIAN	\$498	5	\$99.53	11	2.2	\$45.24
CLINIC	\$8,791	63	\$139.54	265	4.2	\$33.17
FAMILY PLANNING	\$176	4	\$43.91	4	1.0	\$43.91
X-RAY AND LAB	\$3,280	31	\$105.81	143	4.6	\$22.94
NURSE PRACTITIONER	\$0	1	\$0.00	0	0.0	\$0.00
PODIATRY	\$0	0	\$0.00	0	0.0	\$0.00
CRNA SERVICES	\$0	0	\$0.00	0	0.0	\$0.00
RURAL HEALTH CLINICS	\$4,378	32	\$136.83	41	1.3	\$106.79
CASE MANAGEMENT	\$0	0	\$0.00	0	0.0	\$0.00
FED QUALIFIED HEALTH CARE	\$170	1	\$169.75	3	3.0	\$56.58
PSYCHOLOGIST SERVICES	\$643	5	\$128.50	22	4.4	\$29.20
IN-HOME SERVICES	\$0	0 *	\$0.00	0	0.0	\$0.00
HOME HEALTH SERVICES	\$0	0	\$0.00	0	0.0	\$0.00
ADULT DAY HEALTH CARE	\$0	0	\$0.00	0	0.0	\$0.00
AGED AND DISABLED WAIVER	\$0	0	\$0.00	0	0.0	\$0.00
PERSONAL CARE	\$0	0	\$0.00	0	0.0	\$0.00
AIDS WAIVER	\$0	0	\$0.00	0	0.0	\$0.00
PHYSICAL DISABLED WAIVER	\$0	0	\$0.00	0	0.0	\$0.00
INDEPENDENT LIVING WAIVER	\$0	0	\$0.00	0	0.0	\$0.00
REHAB AND SPECIALTY SERVICES	\$592	6 *	\$98.66	13	2.2	\$45.54
AUDIOLOGY SERVICES	\$0	0	\$0.00	0	0.0	\$0.00
OPTOMETRIC SERVICES	\$11	1	\$11.00	1	1.0	\$11.00
DURABLE MEDICAL EQUIPMENT	\$82	2	\$40.94	2	1.0	\$40.94
AMBULANCE SERVICES	\$499	3	\$166.37	10	3.3	\$49.91
REHABILITATION CENTER	\$0	0	\$0.00	0	0.0	\$0.00
HOSPICE	\$0	0	\$0.00	0	0.0	\$0.00
NON-EMERGENCY TRANS	\$0	0	\$0.00	0	0.0	\$0.00
NON-PARTICIPATING PROV	\$0	0	\$0.00	0	0.0	\$0.00
COMPREHENSIVE DAY REHAB	\$0	0	\$0.00	0	0.0	\$0.00
DISEASE MANAGEMENT	\$0	0	\$0.00	0	0.0	\$0.00
BUY-IN PREMIUMS	\$0	0 **	\$0.00			
PART-A	\$0	0	\$0.00			
PART-B	\$0	0	\$0.00			
MENTAL HEALTH SERVICES	\$3,272	5 *	\$654.33	234	46.8	\$13.98
PRIVATE HOME ICF/MR	\$0	0	\$0.00	0	0.0	\$0.00
MR/DD WAIVER	\$0	0	\$0.00	0	0.0	\$0.00
PSYCH REHAB-PRIVATE	\$0	0	\$0.00	0	0.0	\$0.00
CSTAR - PRIVATE	\$3,272	5	\$654.33	234	46.8	\$13.98
TARGETED CASE MANAGEMENT	\$0	0	\$0.00	0	0.0	\$0.00
COMMUNITY SUPPORT WAIVER	\$0	0	\$0.00	0	0.0	\$0.00
STATE INSTITUTIONS	\$1,714	4 *	\$428.57	21	5.3	\$81.63
ICF/MENTALLY RETARDED	\$0	0	\$0.00	0	0.0	\$0.00
MENTAL HOSPITAL	\$0	0	\$0.00	0	0.0	\$0.00
PSYCH CARE UNDER AGE 22	\$0	0	\$0.00	0	0.0	\$0.00
PSYCH REHAB-PUBLIC	\$106	1	\$106.24	4	4.0	\$26.56
CSTAR - PUBLIC	\$0	0	\$0.00	0	0.0	\$0.00
TARGETED CASE MANAGEMENT	-\$74	3	-\$24.67	-14	-4.7	-\$5.29
FSD CASE MANAGEMENT	\$1,682	1	\$1,682.06	31	31.0	\$54.26
EPSDT SERVICES	\$10,375	43 *	\$241.28	273	6.4	\$38.00
EPSDT SCREENINGS	\$893	8	\$111.56	8	1.0	\$111.56
EPSDT REFERRAL SERVICES	\$9,482	38	\$249.54	265	7.0	\$35.78
EPSDT TARGETED CASE MGMT	\$0	0	\$0.00	0	0.0	\$0.00
MANAGED CARE PREMIUMS	\$45,838	202 *	\$226.92			
TOTAL	\$131,534	357 *	\$368.44			

* Unduplicated total.

** Recipients are not added to the total.

*** Buy-in premiums for SLMB and QI.

**TABLE 23
MO HEALTHNET RECIPIENTS AND PAYMENTS BY ELIGIBILITY CATEGORY
MAY 2009**

ELIGIBILITY CATEGORY: MO HEALTHNET FOR PREGNANT WOMEN (POVERTY)

NUMBER OF ELIGIBLES ENROLLED ON 04/30/09: 17,281

NUMBER OF ELIGIBLES ENROLLED DURING MAY 2009: 17,184

	EXPENDITURES	RECIPIENTS	COST PER RECIPIENT	UNITS OF SERVICE	UNITS PER RECIPIENT	COST PER SERVICE
NURSING FACILITIES	\$0	0 *	\$0.00	0	0.0	\$0.00
HOSPITALS	\$2,910,124	4,245 *	\$685.54	24,800	5.8	\$117.34
INPATIENT	\$1,649,057	793	\$2,079.52	1,913	2.4	\$862.03
OUTPATIENT	\$1,261,067	3,836	\$328.75	22,887	6.0	\$55.10
DENTAL SERVICES	\$73,225	292 *	\$250.77	1,418	4.9	\$51.64
PHARMACY	\$274,731	3,869 *	\$71.01	8,155	2.1	\$33.69
PART D - COPAYS	\$189	67 *	\$2.82	229	3.4	\$0.82
PHYSICIAN RELATED	\$1,968,742	7,376 *	\$266.91	81,122	11.0	\$24.27
PHYSICIAN	\$166,730	626	\$266.34	1,127	1.8	\$147.94
CLINIC	\$938,430	4,757	\$197.27	55,392	11.6	\$16.94
FAMILY PLANNING	\$220,999	767	\$288.13	6,259	8.2	\$35.31
X-RAY AND LAB	\$237,597	2,251	\$105.55	13,679	6.1	\$17.37
NURSE PRACTITIONER	\$285	4	\$71.22	6	1.5	\$47.48
PODIATRY	\$620	7	\$88.57	14	2.0	\$44.29
CRNA SERVICES	\$0	0	\$0.00	0	0.0	\$0.00
RURAL HEALTH CLINICS	\$149,656	1,025	\$146.01	2,042	2.0	\$73.29
CASE MANAGEMENT	\$10,597	410	\$25.85	472	1.1	\$22.45
FED QUALIFIED HEALTH CARE	\$240,406	674	\$356.69	2,056	3.1	\$116.93
PSYCHOLOGIST SERVICES	\$3,421	32	\$106.92	75	2.3	\$45.62
IN-HOME SERVICES	\$9,616	74 *	\$129.94	858	11.6	\$11.21
HOME HEALTH SERVICES	\$6,499	70	\$92.84	112	1.6	\$58.03
ADULT DAY HEALTH CARE	\$0	0	\$0.00	0	0.0	\$0.00
AGED AND DISABLED WAIVER	\$0	0	\$0.00	0	0.0	\$0.00
PERSONAL CARE	\$3,117	4	\$779.13	746	186.5	\$4.18
AIDS WAIVER	\$0	0	\$0.00	0	0.0	\$0.00
PHYSICAL DISABLED WAIVER	\$0	0	\$0.00	0	0.0	\$0.00
INDEPENDENT LIVING WAIVER	\$0	0	\$0.00	0	0.0	\$0.00
REHAB AND SPECIALTY SERVICES	\$42,311	9,045 *	\$4.68	16,693	1.8	\$2.53
AUDIOLOGY SERVICES	\$0	0	\$0.00	0	0.0	\$0.00
OPTOMETRIC SERVICES	\$12,776	198	\$64.52	548	2.8	\$23.31
DURABLE MEDICAL EQUIPMENT	\$2,619	19	\$137.82	571	30.0	\$4.59
AMBULANCE SERVICES	\$19,061	69	\$276.25	1,722	25.0	\$11.07
REHABILITATION CENTER	\$0	0	\$0.00	0	0.0	\$0.00
HOSPICE	\$0	0	\$0.00	0	0.0	\$0.00
NON-EMERGENCY TRANS	\$7,745	8,944	\$0.87	13,847	1.5	\$0.56
NON-PARTICIPATING PROV	\$0	0	\$0.00	0	0.0	\$0.00
COMPREHENSIVE DAY REHAB	\$0	0	\$0.00	0	0.0	\$0.00
DISEASE MANAGEMENT	\$110	5	\$22.00	5	1.0	\$22.00
BUY-IN PREMIUMS	\$0	0 **	\$0.00			
PART-A	\$0	0	\$0.00			
PART-B	\$0	0	\$0.00			
MENTAL HEALTH SERVICES	\$41,130	69 *	\$596.08	4,566	66.2	\$9.01
PRIVATE HOME ICF/MR	\$0	0	\$0.00	0	0.0	\$0.00
MR/DD WAIVER	\$0	0	\$0.00	0	0.0	\$0.00
PSYCH REHAB-PRIVATE	\$0	0	\$0.00	0	0.0	\$0.00
CSTAR - PRIVATE	\$39,378	61	\$645.54	4,336	71.1	\$9.08
TARGETED CASE MANAGEMENT	\$1,752	8	\$218.96	230	28.8	\$7.62
COMMUNITY SUPPORT WAIVER	\$0	0	\$0.00	0	0.0	\$0.00
STATE INSTITUTIONS	\$21,969	55 *	\$399.44	993	18.0	\$22.12
ICF/MENTALLY RETARDED	\$0	0	\$0.00	0	0.0	\$0.00
MENTAL HOSPITAL	\$0	0	\$0.00	0	0.0	\$0.00
PSYCH CARE UNDER AGE 22	\$0	0	\$0.00	0	0.0	\$0.00
PSYCH REHAB-PUBLIC	\$17,875	39	\$458.34	651	16.7	\$27.46
CSTAR - PUBLIC	\$221	2	\$110.51	26	13.0	\$8.50
TARGETED CASE MANAGEMENT	\$3,873	18	\$215.17	316	17.6	\$12.26
FSD CASE MANAGEMENT	\$0	0	\$0.00	0	0.0	\$0.00
EPSDT SERVICES	\$48,155	534 *	\$90.18	1,889	3.5	\$25.49
EPSDT SCREENINGS	\$720	12	\$60.00	12	1.0	\$60.00
EPSDT REFERRAL SERVICES	\$47,324	529	\$89.46	1,876	3.6	\$25.23
EPSDT TARGETED CASE MGMT	\$111	1	\$111.00	1	1.0	\$111.00
MANAGED CARE PREMIUMS	\$3,131,187	9,994 *	\$313.31			
TOTAL	\$8,521,379	19,360 *	\$440.15			

* Unduplicated total.

** Recipients are not added to the total.

**TABLE 23
MO HEALTHNET RECIPIENTS AND PAYMENTS BY ELIGIBILITY CATEGORY
MAY 2009**

ELIGIBILITY CATEGORY: MO HEALTHNET FOR CHILDREN
NUMBER OF ELIGIBLES ENROLLED ON 04/30/09: 210,450
NUMBER OF ELIGIBLES ENROLLED DURING MAY 2009: 217,162

	EXPENDITURES	RECIPIENTS	COST PER RECIPIENT	UNITS OF SERVICE	UNITS PER RECIPIENT	COST PER SERVICE
NURSING FACILITIES	\$2,671	1 *	\$2,671.40	2	2.0	\$1,335.70
HOSPITALS	\$9,136,692	10,349 *	\$882.86	45,366	4.4	\$201.40
INPATIENT	\$6,171,997	1,464	\$4,215.84	6,495	4.4	\$950.27
OUTPATIENT	\$2,964,695	9,332	\$317.69	38,871	4.2	\$76.27
DENTAL SERVICES	\$290,200	2,037 *	\$142.46	8,532	4.2	\$34.01
PHARMACY	\$3,604,552	27,071 *	\$133.15	55,699	2.1	\$64.71
PART D - COPAYS	\$32	4 *	\$7.88	30	7.5	\$1.05
PHYSICIAN RELATED	\$3,109,598	23,443 *	\$132.65	104,750	4.5	\$29.69
PHYSICIAN	\$72,720	990	\$73.45	1,367	1.4	\$53.20
CLINIC	\$1,310,046	12,455	\$105.18	69,033	5.5	\$18.98
FAMILY PLANNING	\$94,486	1,480	\$63.84	1,659	1.1	\$56.95
X-RAY AND LAB	\$144,076	3,248	\$44.36	6,608	2.0	\$21.80
NURSE PRACTITIONER	\$7,054	112	\$62.98	152	1.4	\$46.41
PODIATRY	\$7,596	80	\$94.95	141	1.8	\$53.87
CRNA SERVICES	\$0	0	\$0.00	0	0.0	\$0.00
RURAL HEALTH CLINICS	\$712,650	6,769	\$105.28	9,454	1.4	\$75.38
CASE MANAGEMENT	\$328	13	\$25.23	19	1.5	\$17.26
FED QUALIFIED HEALTH CARE	\$703,960	2,441	\$288.39	14,195	5.8	\$49.59
PSYCHOLOGIST SERVICES	\$56,682	379	\$149.56	2,122	5.6	\$26.71
IN-HOME SERVICES	\$3,836	17 *	\$225.66	122	7.2	\$31.44
HOME HEALTH SERVICES	\$3,836	17	\$225.66	122	7.2	\$31.44
ADULT DAY HEALTH CARE	\$0	0	\$0.00	0	0.0	\$0.00
AGED AND DISABLED WAIVER	\$0	0	\$0.00	0	0.0	\$0.00
PERSONAL CARE	\$0	0	\$0.00	0	0.0	\$0.00
AIDS WAIVER	\$0	0	\$0.00	0	0.0	\$0.00
PHYSICAL DISABLED WAIVER	\$0	0	\$0.00	0	0.0	\$0.00
INDEPENDENT LIVING WAIVER	\$0	0	\$0.00	0	0.0	\$0.00
REHAB AND SPECIALTY SERVICES	\$335,767	87,185 *	\$3.85	116,015	1.3	\$2.89
AUDIOLOGY SERVICES	\$2,877	54	\$53.27	203	3.8	\$14.17
OPTOMETRIC SERVICES	\$71,030	1,177	\$60.35	2,394	2.0	\$29.67
DURABLE MEDICAL EQUIPMENT	\$105,170	712	\$147.71	2,938	4.1	\$35.80
AMBULANCE SERVICES	\$87,570	217	\$403.55	8,791	40.5	\$9.96
REHABILITATION CENTER	\$1,450	10	\$145.00	137	13.7	\$10.58
HOSPICE	\$744	1	\$744.06	6	6.0	\$124.01
NON-EMERGENCY TRANS	\$66,882	87,078	\$0.77	101,544	1.2	\$0.66
NON-PARTICIPATING PROV	\$0	0	\$0.00	0	0.0	\$0.00
COMPREHENSIVE DAY REHAB	\$0	0	\$0.00	0	0.0	\$0.00
DISEASE MANAGEMENT	\$44	2	\$22.00	2	1.0	\$22.00
BUY-IN PREMIUMS	\$0	0 **	\$0.00			
PART-A	\$0	0	\$0.00			
PART-B	\$0	0	\$0.00			
MENTAL HEALTH SERVICES	\$599,511	593 *	\$1,010.98	46,702	78.8	\$12.84
PRIVATE HOME ICF/MR	\$0	0	\$0.00	0	0.0	\$0.00
MR/DD WAIVER	\$45,565	11	\$4,142.28	540	49.1	\$84.38
PSYCH REHAB-PRIVATE	\$0	0	\$0.00	0	0.0	\$0.00
CSTAR - PRIVATE	\$510,995	428	\$1,193.91	40,434	94.5	\$12.64
TARGETED CASE MANAGEMENT	\$41,812	156	\$268.03	5,507	35.3	\$7.59
COMMUNITY SUPPORT WAIVER	\$1,139	2	\$569.60	221	110.5	\$5.15
STATE INSTITUTIONS	\$671,832	1,416 *	\$474.46	31,451	22.2	\$21.36
ICF/MENTALLY RETARDED	\$0	0	\$0.00	0	0.0	\$0.00
MENTAL HOSPITAL	\$0	0	\$0.00	0	0.0	\$0.00
PSYCH CARE UNDER AGE 22	\$73,711	9	\$8,190.07	128	14.2	\$575.86
PSYCH REHAB-PUBLIC	\$334,161	568	\$588.31	10,737	18.9	\$31.12
CSTAR - PUBLIC	\$0	0	\$0.00	0	0.0	\$0.00
TARGETED CASE MANAGEMENT	\$247,815	1,172	\$211.45	20,431	17.4	\$12.13
FSD CASE MANAGEMENT	\$16,146	5	\$3,229.14	155	31.0	\$104.17
EPSDT SERVICES	\$2,474,966	22,966 *	\$107.77	180,113	7.8	\$13.74
EPSDT SCREENINGS	\$302,103	4,269	\$70.77	4,563	1.1	\$66.21
EPSDT REFERRAL SERVICES	\$2,172,419	21,741	\$99.92	175,546	8.1	\$12.38
EPSDT TARGETED CASE MGMT	\$444	4	\$111.00	4	1.0	\$111.00
MANAGED CARE PREMIUMS	\$33,202,972	140,323 *	\$236.62			
TOTAL	\$53,432,629	223,887 *	\$238.66			

* Unduplicated total.

** Recipients are not added to the total.

**TABLE 23
MO HEALTHNET RECIPIENTS AND PAYMENTS BY ELIGIBILITY CATEGORY
MAY 2009**

ELIGIBILITY CATEGORY: PRESUMPTIVE ELIGIBILITY

NUMBER OF ELIGIBLES ENROLLED ON 04/30/09: 1,770

NUMBER OF ELIGIBLES ENROLLED DURING MAY 2009: N/A

	EXPENDITURES	RECIPIENTS	COST PER RECIPIENT	UNITS OF SERVICE	UNITS PER RECIPIENT	COST PER SERVICE
NURSING FACILITIES	\$0	0 *	\$0.00	0	0.0	\$0.00
HOSPITALS	\$287,487	1,128 *	\$254.86	6,304	5.6	\$45.60
INPATIENT	\$0	0	\$0.00	0	0.0	\$0.00
OUTPATIENT	\$287,487	1,128	\$254.86	6,304	5.6	\$45.60
DENTAL SERVICES	\$0	0 *	\$0.00	0	0.0	\$0.00
PHARMACY	\$48,163	852 *	\$56.53	1,725	2.0	\$27.92
PART D - COPAYS	\$0	0 *	\$0.00	0	0.0	\$0.00
PHYSICIAN RELATED	\$322,850	2,058 *	\$156.88	8,131	4.0	\$39.71
PHYSICIAN	\$6,295	70	\$89.93	165	2.4	\$38.15
CLINIC	\$78,133	1,136	\$68.78	2,348	2.1	\$33.28
FAMILY PLANNING	\$1,659	21	\$79.00	22	1.0	\$75.41
X-RAY AND LAB	\$65,109	688	\$94.64	3,407	5.0	\$19.11
NURSE PRACTITIONER	\$0	0	\$0.00	0	0.0	\$0.00
PODIATRY	\$0	0	\$0.00	0	0.0	\$0.00
CRNA SERVICES	\$0	0	\$0.00	0	0.0	\$0.00
RURAL HEALTH CLINICS	\$20,358	135	\$150.80	270	2.0	\$75.40
CASE MANAGEMENT	\$11,040	238	\$46.39	247	1.0	\$44.70
FED QUALIFIED HEALTH CARE	\$140,256	621	\$225.86	1,672	2.7	\$83.89
PSYCHOLOGIST SERVICES	\$0	0	\$0.00	0	0.0	\$0.00
IN-HOME SERVICES	\$0	0 *	\$0.00	0	0.0	\$0.00
HOME HEALTH SERVICES	\$0	0	\$0.00	0	0.0	\$0.00
ADULT DAY HEALTH CARE	\$0	0	\$0.00	0	0.0	\$0.00
AGED AND DISABLED WAIVER	\$0	0	\$0.00	0	0.0	\$0.00
PERSONAL CARE	\$0	0	\$0.00	0	0.0	\$0.00
AIDS WAIVER	\$0	0	\$0.00	0	0.0	\$0.00
PHYSICAL DISABLED WAIVER	\$0	0	\$0.00	0	0.0	\$0.00
INDEPENDENT LIVING WAIVER	\$0	0	\$0.00	0	0.0	\$0.00
REHAB AND SPECIALTY SERVICES	\$2,258	2,437 *	\$0.93	3,897	1.6	\$0.58
AUDIOLOGY SERVICES	\$0	0	\$0.00	0	0.0	\$0.00
OPTOMETRIC SERVICES	\$0	0	\$0.00	0	0.0	\$0.00
DURABLE MEDICAL EQUIPMENT	\$0	0	\$0.00	0	0.0	\$0.00
AMBULANCE SERVICES	\$804	3	\$267.89	26	8.7	\$30.91
REHABILITATION CENTER	\$0	0	\$0.00	0	0.0	\$0.00
HOSPICE	\$0	0	\$0.00	0	0.0	\$0.00
NON-EMERGENCY TRANS	\$1,433	2,434	\$0.59	3,870	1.6	\$0.37
NON-PARTICIPATING PROV	\$0	0	\$0.00	0	0.0	\$0.00
COMPREHENSIVE DAY REHAB	\$0	0	\$0.00	0	0.0	\$0.00
DISEASE MANAGEMENT	\$22	1	\$22.00	1	1.0	\$22.00
BUY-IN PREMIUMS	\$0	0 **	\$0.00			
PART-A	\$0	0	\$0.00			
PART-B	\$0	0	\$0.00			
MENTAL HEALTH SERVICES	\$5,516	11 *	\$501.43	620	56.4	\$8.90
PRIVATE HOME ICF/MR	\$0	0	\$0.00	0	0.0	\$0.00
MR/DD WAIVER	\$0	0	\$0.00	0	0.0	\$0.00
PSYCH REHAB-PRIVATE	\$0	0	\$0.00	0	0.0	\$0.00
CSTAR - PRIVATE	\$5,516	11	\$501.43	620	56.4	\$8.90
TARGETED CASE MANAGEMENT	\$0	0	\$0.00	0	0.0	\$0.00
COMMUNITY SUPPORT WAIVER	\$0	0	\$0.00	0	0.0	\$0.00
STATE INSTITUTIONS	\$0	0 *	\$0.00	0	0.0	\$0.00
ICF/MENTALLY RETARDED	\$0	0	\$0.00	0	0.0	\$0.00
MENTAL HOSPITAL	\$0	0	\$0.00	0	0.0	\$0.00
PSYCH CARE UNDER AGE 22	\$0	0	\$0.00	0	0.0	\$0.00
PSYCH REHAB-PUBLIC	\$0	0	\$0.00	0	0.0	\$0.00
CSTAR - PUBLIC	\$0	0	\$0.00	0	0.0	\$0.00
TARGETED CASE MANAGEMENT	\$0	0	\$0.00	0	0.0	\$0.00
FSD CASE MANAGEMENT	\$0	0	\$0.00	0	0.0	\$0.00
EPSDT SERVICES	\$32,493	210 *	\$154.73	561	2.7	\$57.92
EPSDT SCREENINGS	\$0	0	\$0.00	0	0.0	\$0.00
EPSDT REFERRAL SERVICES	\$32,493	210	\$154.73	561	2.7	\$57.92
EPSDT TARGETED CASE MGMT	\$0	0	\$0.00	0	0.0	\$0.00
MANAGED CARE PREMIUMS	\$0	0 *	\$0.00			
TOTAL	\$698,767	3,356 *	\$208.21			

* Unduplicated total.

** Recipients are not added to the total.

**TABLE 23
MO HEALTHNET RECIPIENTS AND PAYMENTS BY ELIGIBILITY CATEGORY
MAY 2009**

ELIGIBILITY CATEGORY: MOCDD

NUMBER OF ELIGIBLES ENROLLED ON 04/30/09: 193

NUMBER OF ELIGIBLES ENROLLED DURING MAY 2009: 193

	EXPENDITURES	RECIPIENTS	COST PER RECIPIENT	UNITS OF SERVICE	UNITS PER RECIPIENT	COST PER SERVICE
NURSING FACILITIES	\$0	0 *	\$0.00	0	0.0	\$0.00
HOSPITALS	\$13,340	24 *	\$555.81	94	3.9	\$141.91
INPATIENT	\$6,382	2	\$3,190.85	7	3.5	\$911.67
OUTPATIENT	\$6,958	24	\$289.91	87	3.6	\$79.97
DENTAL SERVICES	\$158	3 *	\$52.66	10	3.3	\$15.80
PHARMACY	\$32,690	132 *	\$247.65	506	3.8	\$64.60
PART D - COPAYS	\$0	0 *	\$0.00	0	0.0	\$0.00
PHYSICIAN RELATED	\$1,020	26 *	\$39.22	-70	-2.7	-\$14.57
PHYSICIAN	\$155	3	\$51.79	5	1.7	\$31.07
CLINIC	\$83	16	\$5.16	-94	-5.9	-\$0.88
FAMILY PLANNING	\$283	4	\$70.69	7	1.8	\$40.39
X-RAY AND LAB	\$30	1	\$30.12	4	4.0	\$7.53
NURSE PRACTITIONER	\$0	0	\$0.00	0	0.0	\$0.00
PODIATRY	\$0	0	\$0.00	0	0.0	\$0.00
CRNA SERVICES	\$0	0	\$0.00	0	0.0	\$0.00
RURAL HEALTH CLINICS	\$87	3	\$29.12	2	0.7	\$43.68
CASE MANAGEMENT	\$0	0	\$0.00	0	0.0	\$0.00
FED QUALIFIED HEALTH CARE	\$21	1	\$21.46	1	1.0	\$21.46
PSYCHOLOGIST SERVICES	\$360	1	\$360.00	5	5.0	\$72.00
IN-HOME SERVICES	\$0	0 *	\$0.00	0	0.0	\$0.00
HOME HEALTH SERVICES	\$0	0	\$0.00	0	0.0	\$0.00
ADULT DAY HEALTH CARE	\$0	0	\$0.00	0	0.0	\$0.00
AGED AND DISABLED WAIVER	\$0	0	\$0.00	0	0.0	\$0.00
PERSONAL CARE	\$0	0	\$0.00	0	0.0	\$0.00
AIDS WAIVER	\$0	0	\$0.00	0	0.0	\$0.00
PHYSICAL DISABLED WAIVER	\$0	0	\$0.00	0	0.0	\$0.00
INDEPENDENT LIVING WAIVER	\$0	0	\$0.00	0	0.0	\$0.00
REHAB AND SPECIALTY SERVICES	\$19,844	193 *	\$102.82	274	1.4	\$72.42
AUDIOLOGY SERVICES	\$170	2	\$84.77	42	21.0	\$4.04
OPTOMETRIC SERVICES	\$0	0	\$0.00	0	0.0	\$0.00
DURABLE MEDICAL EQUIPMENT	\$21,396	19	\$1,126.09	68	3.6	\$314.64
AMBULANCE SERVICES	\$104	1	\$103.50	1	1.0	\$103.50
REHABILITATION CENTER	\$0	0	\$0.00	0	0.0	\$0.00
HOSPICE	-\$3,749	0	\$0.00	-31	0.0	-\$120.94
NON-EMERGENCY TRANS	\$1,925	192	\$10.02	194	1.0	\$9.92
NON-PARTICIPATING PROV	\$0	0	\$0.00	0	0.0	\$0.00
COMPREHENSIVE DAY REHAB	\$0	0	\$0.00	0	0.0	\$0.00
DISEASE MANAGEMENT	\$0	0	\$0.00	0	0.0	\$0.00
BUY-IN PREMIUMS	\$0	0 **	\$0.00			
PART-A	\$0	0	\$0.00			
PART-B	\$0	0	\$0.00			
MENTAL HEALTH SERVICES	\$178,700	145 *	\$1,232.41	30,884	213.0	\$5.79
PRIVATE HOME ICF/MR	\$0	0	\$0.00	0	0.0	\$0.00
MR/DD WAIVER	\$171,900	134	\$1,282.83	30,010	224.0	\$5.73
PSYCH REHAB-PRIVATE	\$0	0	\$0.00	0	0.0	\$0.00
CSTAR - PRIVATE	\$0	0	\$0.00	0	0.0	\$0.00
TARGETED CASE MANAGEMENT	\$6,800	27	\$251.84	874	32.4	\$7.78
COMMUNITY SUPPORT WAIVER	\$0	0	\$0.00	0	0.0	\$0.00
STATE INSTITUTIONS	\$29,329	124 *	\$236.52	3,766	30.4	\$7.79
ICF/MENTALLY RETARDED	\$0	0	\$0.00	0	0.0	\$0.00
MENTAL HOSPITAL	\$0	0	\$0.00	0	0.0	\$0.00
PSYCH CARE UNDER AGE 22	\$0	0	\$0.00	0	0.0	\$0.00
PSYCH REHAB-PUBLIC	\$0	0	\$0.00	0	0.0	\$0.00
CSTAR - PUBLIC	\$0	0	\$0.00	0	0.0	\$0.00
TARGETED CASE MANAGEMENT	\$29,329	124	\$236.52	3,766	30.4	\$7.79
FSD CASE MANAGEMENT	\$0	0	\$0.00	0	0.0	\$0.00
EPSDT SERVICES	\$259,929	117 *	\$2,221.61	40,721	348.0	\$6.38
EPSDT SCREENINGS	\$60	1	\$60.00	1	1.0	\$60.00
EPSDT REFERRAL SERVICES	\$259,869	117	\$2,221.10	40,720	348.0	\$6.38
EPSDT TARGETED CASE MGMT	\$0	0	\$0.00	0	0.0	\$0.00
MANAGED CARE PREMIUMS	\$0	0 *	\$0.00			
TOTAL	\$535,009	195 *	\$2,743.63			

* Unduplicated total.

** Recipients are not added to the total.

**TABLE 23
MO HEALTHNET RECIPIENTS AND PAYMENTS BY ELIGIBILITY CATEGORY
MAY 2009**

ELIGIBILITY CATEGORY: MO HEALTHNET FOR KIDS (SCHIP)
NUMBER OF ELIGIBLES ENROLLED ON 04/30/09: 62,104
NUMBER OF ELIGIBLES ENROLLED DURING MAY 2009: 64,501

	EXPENDITURES	RECIPIENTS	COST PER RECIPIENT	UNITS OF SERVICE	UNITS PER RECIPIENT	COST PER SERVICE
NURSING FACILITIES	\$0	0 *	\$0.00	0	0.0	\$0.00
HOSPITALS	\$1,176,144	2,444 *	\$481.24	11,396	4.7	\$103.21
INPATIENT	\$348,778	71	\$4,912.36	434	6.1	\$803.64
OUTPATIENT	\$827,366	2,406	\$343.88	10,962	4.6	\$75.48
DENTAL SERVICES	\$122,130	921 *	\$132.61	3,927	4.3	\$31.10
PHARMACY	\$2,118,614	8,731 *	\$242.65	18,878	2.2	\$112.23
PART D - COPAYS	\$7	2 *	\$3.65	7	3.5	\$1.04
PHYSICIAN RELATED	\$836,423	6,700 *	\$124.84	28,532	4.3	\$29.32
PHYSICIAN	\$23,407	334	\$70.08	627	1.9	\$37.33
CLINIC	\$248,191	3,142	\$78.99	16,844	5.4	\$14.73
FAMILY PLANNING	\$46,660	823	\$56.69	915	1.1	\$50.99
X-RAY AND LAB	\$33,040	677	\$48.80	1,406	2.1	\$23.50
NURSE PRACTITIONER	\$1,484	23	\$64.51	33	1.4	\$44.96
PODIATRY	\$5,532	56	\$98.78	104	1.9	\$53.19
CRNA SERVICES	\$0	0	\$0.00	0	0.0	\$0.00
RURAL HEALTH CLINICS	\$210,771	1,996	\$105.60	2,704	1.3	\$77.95
CASE MANAGEMENT	\$196	5	\$39.20	8	1.6	\$24.50
FED QUALIFIED HEALTH CARE	\$245,866	911	\$269.89	5,277	5.8	\$46.59
PSYCHOLOGIST SERVICES	\$21,278	145	\$146.74	614	4.2	\$34.65
IN-HOME SERVICES	\$565	3 *	\$188.42	16	5.3	\$35.33
HOME HEALTH SERVICES	\$321	1	\$320.75	5	5.0	\$64.15
ADULT DAY HEALTH CARE	\$211	1	\$210.60	3	3.0	\$70.20
AGED AND DISABLED WAIVER	\$0	0	\$0.00	0	0.0	\$0.00
PERSONAL CARE	\$34	1	\$33.92	8	8.0	\$4.24
AIDS WAIVER	\$0	0	\$0.00	0	0.0	\$0.00
PHYSICAL DISABLED WAIVER	\$0	0	\$0.00	0	0.0	\$0.00
INDEPENDENT LIVING WAIVER	\$0	0	\$0.00	0	0.0	\$0.00
REHAB AND SPECIALTY SERVICES	\$118,221	17,703 *	\$6.68	22,913	1.3	\$5.16
AUDIOLOGY SERVICES	\$1,796	21	\$85.53	83	4.0	\$21.64
OPTOMETRIC SERVICES	\$31,854	521	\$61.14	1,096	2.1	\$29.06
DURABLE MEDICAL EQUIPMENT	\$49,472	123	\$402.21	799	6.5	\$61.92
AMBULANCE SERVICES	\$21,143	55	\$384.42	1,232	22.4	\$17.16
REHABILITATION CENTER	\$730	6	\$121.67	73	12.2	\$10.00
HOSPICE	\$0	0	\$0.00	0	0.0	\$0.00
NON-EMERGENCY TRANS	\$13,204	17,407	\$0.76	19,629	1.1	\$0.67
NON-PARTICIPATING PROV	\$0	0	\$0.00	0	0.0	\$0.00
COMPREHENSIVE DAY REHAB	\$0	0	\$0.00	0	0.0	\$0.00
DISEASE MANAGEMENT	\$22	1	\$22.00	1	1.0	\$22.00
BUY-IN PREMIUMS	\$0	0 **	\$0.00			
PART-A	\$0	0	\$0.00			
PART-B	\$0	0	\$0.00			
MENTAL HEALTH SERVICES	\$193,087	210 *	\$919.46	16,984	80.9	\$11.37
PRIVATE HOME ICF/MR	\$0	0	\$0.00	0	0.0	\$0.00
MR/DD WAIVER	\$2,567	5	\$513.46	520	104.0	\$4.94
PSYCH REHAB-PRIVATE	\$0	0	\$0.00	0	0.0	\$0.00
CSTAR - PRIVATE	\$168,567	122	\$1,381.70	13,468	110.4	\$12.52
TARGETED CASE MANAGEMENT	\$18,778	81	\$231.83	2,424	29.9	\$7.75
COMMUNITY SUPPORT WAIVER	\$3,174	4	\$793.51	572	143.0	\$5.55
STATE INSTITUTIONS	\$295,080	676 *	\$436.51	14,381	21.3	\$20.52
ICF/MENTALLY RETARDED	\$0	0	\$0.00	0	0.0	\$0.00
MENTAL HOSPITAL	\$0	0	\$0.00	0	0.0	\$0.00
PSYCH CARE UNDER AGE 22	\$23,620	2	\$11,810.05	41	20.5	\$576.10
PSYCH REHAB-PUBLIC	\$165,721	272	\$609.27	4,848	17.8	\$34.18
CSTAR - PUBLIC	\$0	0	\$0.00	0	0.0	\$0.00
TARGETED CASE MANAGEMENT	\$105,740	563	\$187.81	9,492	16.9	\$11.14
FSD CASE MANAGEMENT	\$0	0	\$0.00	0	0.0	\$0.00
EPSDT SERVICES	\$710,139	5,625 *	\$126.25	79,463	14.1	\$8.94
EPSDT SCREENINGS	\$25,797	373	\$69.16	379	1.0	\$68.07
EPSDT REFERRAL SERVICES	\$684,342	5,476	\$124.97	79,084	14.4	\$8.65
EPSDT TARGETED CASE MGMT	\$0	0	\$0.00	0	0.0	\$0.00
MANAGED CARE PREMIUMS	\$6,288,809	40,438 *	\$155.52			
TOTAL	\$11,859,220	61,753 *	\$192.04			

* Unduplicated total.

** Recipients are not added to the total.

TABLE 23
MO HEALTHNET RECIPIENTS AND PAYMENTS BY ELIGIBILITY CATEGORY
MAY 2009

ELIGIBILITY CATEGORY: WOMENS HEALTH SERVICES

NUMBER OF ELIGIBLES ENROLLED ON 04/30/09: 23,735

NUMBER OF ELIGIBLES ENROLLED DURING MAY 2009: 25,374

	EXPENDITURES	RECIPIENTS	COST PER RECIPIENT	UNITS OF SERVICE	UNITS PER RECIPIENT	COST PER SERVICE
NURSING FACILITIES	\$0	0 *	\$0.00	0	0.0	\$0.00
HOSPITALS	\$8,477	105 *	\$80.73	215	2.1	\$39.43
INPATIENT	\$0	0	\$0.00	0	0.0	\$0.00
OUTPATIENT	\$8,477	105	\$80.73	215	2.1	\$39.43
DENTAL SERVICES	\$0	0 *	\$0.00	0	0.0	\$0.00
PHARMACY	\$53,043	962 *	\$55.14	1,086	1.1	\$48.84
PART D - COPAYS	\$5	6 *	\$0.80	11	1.8	\$0.44
PHYSICIAN RELATED	\$307,917	3,759 *	\$81.91	6,936	1.8	\$44.39
PHYSICIAN	\$1,433	35	\$40.94	41	1.2	\$34.95
CLINIC	\$10,165	213	\$47.72	307	1.4	\$33.11
FAMILY PLANNING	\$229,937	2,931	\$78.45	5,072	1.7	\$45.33
X-RAY AND LAB	\$58,281	825	\$70.64	1,398	1.7	\$41.69
NURSE PRACTITIONER	\$0	0	\$0.00	0	0.0	\$0.00
PODIATRY	\$0	0	\$0.00	0	0.0	\$0.00
CRNA SERVICES	\$0	0	\$0.00	0	0.0	\$0.00
RURAL HEALTH CLINICS	\$4,427	42	\$105.40	49	1.2	\$90.34
CASE MANAGEMENT	\$0	0	\$0.00	0	0.0	\$0.00
FED QUALIFIED HEALTH CARE	\$3,674	45	\$81.65	69	1.5	\$53.25
PSYCHOLOGIST SERVICES	\$0	0	\$0.00	0	0.0	\$0.00
IN-HOME SERVICES	\$0	0 *	\$0.00	0	0.0	\$0.00
HOME HEALTH SERVICES	\$0	0	\$0.00	0	0.0	\$0.00
ADULT DAY HEALTH CARE	\$0	0	\$0.00	0	0.0	\$0.00
AGED AND DISABLED WAIVER	\$0	0	\$0.00	0	0.0	\$0.00
PERSONAL CARE	\$0	0	\$0.00	0	0.0	\$0.00
AIDS WAIVER	\$0	0	\$0.00	0	0.0	\$0.00
PHYSICAL DISABLED WAIVER	\$0	0	\$0.00	0	0.0	\$0.00
INDEPENDENT LIVING WAIVER	\$0	0	\$0.00	0	0.0	\$0.00
REHAB AND SPECIALTY SERVICES	\$0	0 *	\$0.00	0	0.0	\$0.00
AUDIOLOGY SERVICES	\$0	0	\$0.00	0	0.0	\$0.00
OPTOMETRIC SERVICES	\$0	0	\$0.00	0	0.0	\$0.00
DURABLE MEDICAL EQUIPMENT	\$0	0	\$0.00	0	0.0	\$0.00
AMBULANCE SERVICES	\$0	0	\$0.00	0	0.0	\$0.00
REHABILITATION CENTER	\$0	0	\$0.00	0	0.0	\$0.00
HOSPICE	\$0	0	\$0.00	0	0.0	\$0.00
NON-EMERGENCY TRANS	\$0	0	\$0.00	0	0.0	\$0.00
NON-PARTICIPATING PROV	\$0	0	\$0.00	0	0.0	\$0.00
COMPREHENSIVE DAY REHAB	\$0	0	\$0.00	0	0.0	\$0.00
DISEASE MANAGEMENT	\$0	0	\$0.00	0	0.0	\$0.00
BUY-IN PREMIUMS	\$0	0 **	\$0.00			
PART-A	\$0	0	\$0.00			
PART-B	\$0	0	\$0.00			
MENTAL HEALTH SERVICES	\$0	0 *	\$0.00	0	0.0	\$0.00
PRIVATE HOME ICF/MR	\$0	0	\$0.00	0	0.0	\$0.00
MR/DD WAIVER	\$0	0	\$0.00	0	0.0	\$0.00
PSYCH REHAB-PRIVATE	\$0	0	\$0.00	0	0.0	\$0.00
CSTAR - PRIVATE	\$0	0	\$0.00	0	0.0	\$0.00
TARGETED CASE MANAGEMENT	\$0	0	\$0.00	0	0.0	\$0.00
COMMUNITY SUPPORT WAIVER	\$0	0	\$0.00	0	0.0	\$0.00
STATE INSTITUTIONS	\$0	0 *	\$0.00	0	0.0	\$0.00
ICF/MENTALLY RETARDED	\$0	0	\$0.00	0	0.0	\$0.00
MENTAL HOSPITAL	\$0	0	\$0.00	0	0.0	\$0.00
PSYCH CARE UNDER AGE 22	\$0	0	\$0.00	0	0.0	\$0.00
PSYCH REHAB-PUBLIC	\$0	0	\$0.00	0	0.0	\$0.00
CSTAR - PUBLIC	\$0	0	\$0.00	0	0.0	\$0.00
TARGETED CASE MANAGEMENT	\$0	0	\$0.00	0	0.0	\$0.00
FSD CASE MANAGEMENT	\$0	0	\$0.00	0	0.0	\$0.00
EPSDT SERVICES	\$325	9 *	\$36.10	18	2.0	\$18.05
EPSDT SCREENINGS	\$0	0	\$0.00	0	0.0	\$0.00
EPSDT REFERRAL SERVICES	\$325	9	\$36.10	18	2.0	\$18.05
EPSDT TARGETED CASE MGMT	\$0	0	\$0.00	0	0.0	\$0.00
MANAGED CARE PREMIUMS	\$0	0 *	\$0.00			
TOTAL	\$369,767	4,454 *	\$83.02			

* Unduplicated total.

** Recipients are not added to the total.

TABLE 23
MO HEALTHNET RECIPIENTS AND PAYMENTS BY ELIGIBILITY CATEGORY
MAY 2009

ELIGIBILITY CATEGORY: TICKET TO WORK HEALTH ASSURANCE (TWA) PROGRAM - PREMIUM

NUMBER OF ELIGIBLES ENROLLED ON 04/30/09: 875

NUMBER OF ELIGIBLES ENROLLED DURING MAY 2009: 857

	EXPENDITURES	RECIPIENTS	COST PER RECIPIENT	UNITS OF SERVICE	UNITS PER RECIPIENT	COST PER SERVICE
NURSING FACILITIES	\$0	0 *	\$0.00	0	0.0	\$0.00
HOSPITALS	\$218,925	262 *	\$835.59	2,630	10.0	\$83.24
INPATIENT	\$83,130	19	\$4,375.28	81	4.3	\$1,026.30
OUTPATIENT	\$135,794	254	\$534.62	2,549	10.0	\$53.27
DENTAL SERVICES	\$374	3 *	\$124.73	10	3.3	\$37.42
PHARMACY	\$189,992	443 *	\$428.87	2,380	5.4	\$79.83
PART D - COPAYS	\$2,123	297 *	\$7.15	1,414	4.8	\$1.50
PHYSICIAN RELATED	\$99,574	586 *	\$169.92	17,241	29.4	\$5.78
PHYSICIAN	\$3,234	48	\$67.37	94	2.0	\$34.40
CLINIC	\$68,814	476	\$144.57	16,506	34.7	\$4.17
FAMILY PLANNING	\$256	8	\$31.99	8	1.0	\$31.99
X-RAY AND LAB	\$8,160	87	\$93.79	281	3.2	\$29.04
NURSE PRACTITIONER	\$114	4	\$28.62	4	1.0	\$28.62
PODIATRY	\$273	10	\$27.31	13	1.3	\$21.01
CRNA SERVICES	\$0	0	\$0.00	0	0.0	\$0.00
RURAL HEALTH CLINICS	\$10,048	91	\$110.41	133	1.5	\$75.55
CASE MANAGEMENT	\$0	0	\$0.00	0	0.0	\$0.00
FED QUALIFIED HEALTH CARE	\$5,661	49	\$115.52	133	2.7	\$42.56
PSYCHOLOGIST SERVICES	\$3,015	31	\$97.24	69	2.2	\$43.69
IN-HOME SERVICES	\$46,596	42 *	\$1,109.42	11,404	271.5	\$4.09
HOME HEALTH SERVICES	\$0	0	\$0.00	0	0.0	\$0.00
ADULT DAY HEALTH CARE	\$0	0	\$0.00	0	0.0	\$0.00
AGED AND DISABLED WAIVER	\$259	1	\$258.64	61	61.0	\$4.24
PERSONAL CARE	\$41,850	41	\$1,020.73	10,127	247.0	\$4.13
AIDS WAIVER	\$0	0	\$0.00	0	0.0	\$0.00
PHYSICAL DISABLED WAIVER	\$0	0	\$0.00	0	0.0	\$0.00
INDEPENDENT LIVING WAIVER	\$4,487	3	\$1,495.68	1,216	405.3	\$3.69
REHAB AND SPECIALTY SERVICES	\$9,271	108 *	\$85.84	2,689	24.9	\$3.45
AUDIOLOGY SERVICES	\$0	0	\$0.00	0	0.0	\$0.00
OPTOMETRIC SERVICES	\$2,022	27	\$74.88	74	2.7	\$27.32
DURABLE MEDICAL EQUIPMENT	\$5,441	75	\$72.55	2,260	30.1	\$2.41
AMBULANCE SERVICES	\$1,802	12	\$150.15	354	29.5	\$5.09
REHABILITATION CENTER	\$0	0	\$0.00	0	0.0	\$0.00
HOSPICE	\$0	0	\$0.00	0	0.0	\$0.00
NON-EMERGENCY TRANS	\$0	0	\$0.00	0	0.0	\$0.00
NON-PARTICIPATING PROV	\$6	1	\$6.10	1	1.0	\$6.10
COMPREHENSIVE DAY REHAB	\$0	0	\$0.00	0	0.0	\$0.00
DISEASE MANAGEMENT	\$0	0	\$0.00	0	0.0	\$0.00
BUY-IN PREMIUMS	\$0	0 **	\$0.00			
PART-A	\$0	0	\$0.00			
PART-B	\$0	0	\$0.00			
MENTAL HEALTH SERVICES	\$411,588	123 *	\$3,346.24	11,451	93.1	\$35.94
PRIVATE HOME ICF/MR	\$0	0	\$0.00	0	0.0	\$0.00
MR/DD WAIVER	\$381,163	92	\$4,143.07	6,914	75.2	\$55.13
PSYCH REHAB-PRIVATE	\$0	0	\$0.00	0	0.0	\$0.00
CSTAR - PRIVATE	\$2,914	3	\$971.47	368	122.7	\$7.92
TARGETED CASE MANAGEMENT	\$21,068	51	\$413.10	2,708	53.1	\$7.78
COMMUNITY SUPPORT WAIVER	\$6,443	13	\$495.58	1,461	112.4	\$4.41
STATE INSTITUTIONS	\$63,615	169 *	\$376.42	4,460	26.4	\$14.26
ICF/MENTALLY RETARDED	\$0	0	\$0.00	0	0.0	\$0.00
MENTAL HOSPITAL	\$0	0	\$0.00	0	0.0	\$0.00
PSYCH CARE UNDER AGE 22	\$0	0	\$0.00	0	0.0	\$0.00
PSYCH REHAB-PUBLIC	\$46,533	89	\$522.85	2,490	28.0	\$18.69
CSTAR - PUBLIC	\$0	0	\$0.00	0	0.0	\$0.00
TARGETED CASE MANAGEMENT	\$17,082	89	\$191.93	1,970	22.1	\$8.67
FSD CASE MANAGEMENT	\$0	0	\$0.00	0	0.0	\$0.00
EPSDT SERVICES	\$0	0 *	\$0.00	0	0.0	\$0.00
EPSDT SCREENINGS	\$0	0	\$0.00	0	0.0	\$0.00
EPSDT REFERRAL SERVICES	\$0	0	\$0.00	0	0.0	\$0.00
EPSDT TARGETED CASE MGMT	\$0	0	\$0.00	0	0.0	\$0.00
MANAGED CARE PREMIUMS	\$0	0 *	\$0.00			
TOTAL	\$1,042,056	891 *	\$1,169.54			

* Unduplicated total.

** Recipients are not added to the total.

TABLE 23
MO HEALTHNET RECIPIENTS AND PAYMENTS BY ELIGIBILITY CATEGORY
MAY 2009

ELIGIBILITY CATEGORY: TICKET TO WORK HEALTH ASSURANCE (TWA) PROGRAM - NON-PREMIUM

NUMBER OF ELIGIBLES ENROLLED ON 04/30/09: 213

NUMBER OF ELIGIBLES ENROLLED DURING MAY 2009: 215

	EXPENDITURES	RECIPIENTS	COST PER RECIPIENT	UNITS OF SERVICE	UNITS PER RECIPIENT	COST PER SERVICE
NURSING FACILITIES	\$0	0 *	\$0.00	0	0.0	\$0.00
HOSPITALS	\$98,687	71 *	\$1,389.96	748	10.5	\$131.93
INPATIENT	\$56,488	9	\$6,276.43	70	7.8	\$806.97
OUTPATIENT	\$42,199	68	\$620.58	678	10.0	\$62.24
DENTAL SERVICES	\$0	0 *	\$0.00	0	0.0	\$0.00
PHARMACY	\$22,478	123 *	\$182.75	505	4.1	\$44.51
PART D - COPAYS	\$397	54 *	\$7.35	254	4.7	\$1.56
PHYSICIAN RELATED	\$30,003	127 *	\$236.25	870	6.9	\$34.49
PHYSICIAN	\$811	12	\$67.56	18	1.5	\$45.04
CLINIC	\$22,233	95	\$234.03	708	7.5	\$31.40
FAMILY PLANNING	\$76	2	\$37.87	2	1.0	\$37.87
X-RAY AND LAB	\$1,267	20	\$63.34	59	3.0	\$21.47
NURSE PRACTITIONER	\$25	1	\$25.00	1	1.0	\$25.00
PODIATRY	\$232	6	\$38.72	10	1.7	\$23.23
CRNA SERVICES	\$0	0	\$0.00	0	0.0	\$0.00
RURAL HEALTH CLINICS	\$2,896	24	\$120.66	34	1.4	\$85.17
CASE MANAGEMENT	\$0	0	\$0.00	0	0.0	\$0.00
FED QUALIFIED HEALTH CARE	\$1,870	12	\$155.87	25	2.1	\$74.82
PSYCHOLOGIST SERVICES	\$594	6	\$98.92	13	2.2	\$45.66
IN-HOME SERVICES	\$3,255	5 *	\$650.91	782	156.4	\$4.16
HOME HEALTH SERVICES	\$0	0	\$0.00	0	0.0	\$0.00
ADULT DAY HEALTH CARE	\$0	0	\$0.00	0	0.0	\$0.00
AGED AND DISABLED WAIVER	\$0	0	\$0.00	0	0.0	\$0.00
PERSONAL CARE	\$3,255	5	\$650.91	782	156.4	\$4.16
AIDS WAIVER	\$0	0	\$0.00	0	0.0	\$0.00
PHYSICAL DISABLED WAIVER	\$0	0	\$0.00	0	0.0	\$0.00
INDEPENDENT LIVING WAIVER	\$0	0	\$0.00	0	0.0	\$0.00
REHAB AND SPECIALTY SERVICES	\$5,544	26 *	\$213.25	-736	-28.3	-\$7.53
AUDIOLOGY SERVICES	\$0	0	\$0.00	0	0.0	\$0.00
OPTOMETRIC SERVICES	\$644	12	\$53.64	27	2.3	\$23.84
DURABLE MEDICAL EQUIPMENT	\$788	12	\$65.63	-861	-71.8	-\$91.91
AMBULANCE SERVICES	\$1,035	3	\$344.98	76	25.3	\$13.62
REHABILITATION CENTER	\$0	0	\$0.00	0	0.0	\$0.00
HOSPICE	\$3,078	1	\$3,078.24	22	22.0	\$139.92
NON-EMERGENCY TRANS	\$0	0	\$0.00	0	0.0	\$0.00
NON-PARTICIPATING PROV	\$0	0	\$0.00	0	0.0	\$0.00
COMPREHENSIVE DAY REHAB	\$0	0	\$0.00	0	0.0	\$0.00
DISEASE MANAGEMENT	\$0	0	\$0.00	0	0.0	\$0.00
BUY-IN PREMIUMS	\$0	0 **	\$0.00			
PART-A	\$0	0	\$0.00			
PART-B	\$0	0	\$0.00			
MENTAL HEALTH SERVICES	\$145,588	46 *	\$3,164.96	3,188	69.3	\$45.67
PRIVATE HOME ICF/MR	\$0	0	\$0.00	0	0.0	\$0.00
MR/DD WAIVER	\$137,938	34	\$4,057.00	2,459	72.3	\$56.10
PSYCH REHAB-PRIVATE	\$0	0	\$0.00	0	0.0	\$0.00
CSTAR - PRIVATE	\$0	0	\$0.00	0	0.0	\$0.00
TARGETED CASE MANAGEMENT	\$5,340	13	\$410.78	692	53.2	\$7.72
COMMUNITY SUPPORT WAIVER	\$2,310	6	\$385.03	37	6.2	\$62.44
STATE INSTITUTIONS	\$13,480	40 *	\$336.99	1,451	36.3	\$9.29
ICF/MENTALLY RETARDED	\$0	0	\$0.00	0	0.0	\$0.00
MENTAL HOSPITAL	\$0	0	\$0.00	0	0.0	\$0.00
PSYCH CARE UNDER AGE 22	\$0	0	\$0.00	0	0.0	\$0.00
PSYCH REHAB-PUBLIC	\$4,874	12	\$406.18	381	31.8	\$12.79
CSTAR - PUBLIC	\$0	0	\$0.00	0	0.0	\$0.00
TARGETED CASE MANAGEMENT	\$8,605	31	\$277.59	1,070	34.5	\$8.04
FSD CASE MANAGEMENT	\$0	0	\$0.00	0	0.0	\$0.00
EPSDT SERVICES	\$543	3 *	\$180.83	11	3.7	\$49.32
EPSDT SCREENINGS	\$0	0	\$0.00	0	0.0	\$0.00
EPSDT REFERRAL SERVICES	\$543	3	\$180.83	11	3.7	\$49.32
EPSDT TARGETED CASE MGMT	\$0	0	\$0.00	0	0.0	\$0.00
MANAGED CARE PREMIUMS	\$0	0 *	\$0.00			
TOTAL	\$319,974	207 *	\$1,545.77			

* Unduplicated total.

** Recipients are not added to the total.

**TABLE 23
MO HEALTHNET RECIPIENTS AND PAYMENTS BY ELIGIBILITY CATEGORY
MAY 2009**

ELIGIBILITY CATEGORY: WOMEN WITH BREAST OR CERVICAL CANCER (BCCT)

NUMBER OF ELIGIBLES ENROLLED ON 04/30/09: 747

NUMBER OF ELIGIBLES ENROLLED DURING MAY 2009: 788

	EXPENDITURES	RECIPIENTS	COST PER RECIPIENT	UNITS OF SERVICE	UNITS PER RECIPIENT	COST PER SERVICE
NURSING FACILITIES	\$0	0 *	\$0.00	0	0.0	\$0.00
HOSPITALS	\$961,187	419 *	\$2,294.00	6,732	16.1	\$142.78
INPATIENT	\$127,239	40	\$3,180.97	121	3.0	\$1,051.56
OUTPATIENT	\$833,949	411	\$2,029.07	6,611	16.1	\$126.15
DENTAL SERVICES	\$353	3 *	\$117.60	9	3.0	\$39.20
PHARMACY	\$344,706	555 *	\$621.09	2,721	4.9	\$126.68
PART D - COPAYS	\$88	22 *	\$4.01	82	3.7	\$1.08
PHYSICIAN RELATED	\$227,505	569 *	\$399.83	11,700	20.6	\$19.44
PHYSICIAN	\$5,620	31	\$181.29	90	2.9	\$62.44
CLINIC	\$167,393	489	\$342.32	10,176	20.8	\$16.45
FAMILY PLANNING	\$1,269	13	\$97.63	18	1.4	\$70.51
X-RAY AND LAB	\$37,001	141	\$262.42	1,194	8.5	\$30.99
NURSE PRACTITIONER	\$0	0	\$0.00	0	0.0	\$0.00
PODIATRY	\$247	5	\$49.41	6	1.2	\$41.18
CRNA SERVICES	\$0	0	\$0.00	0	0.0	\$0.00
RURAL HEALTH CLINICS	\$6,612	55	\$120.23	77	1.4	\$85.88
CASE MANAGEMENT	\$0	0	\$0.00	0	0.0	\$0.00
FED QUALIFIED HEALTH CARE	\$8,502	48	\$177.12	119	2.5	\$71.44
PSYCHOLOGIST SERVICES	\$860	8	\$107.50	20	2.5	\$43.00
IN-HOME SERVICES	\$20,270	33 *	\$614.25	4,867	147.5	\$4.16
HOME HEALTH SERVICES	\$4,192	9	\$465.74	930	103.3	\$4.51
ADULT DAY HEALTH CARE	\$0	0	\$0.00	0	0.0	\$0.00
AGED AND DISABLED WAIVER	\$0	0	\$0.00	0	0.0	\$0.00
PERSONAL CARE	\$16,078	24	\$669.94	3,937	164.0	\$4.08
AIDS WAIVER	\$0	0	\$0.00	0	0.0	\$0.00
PHYSICAL DISABLED WAIVER	\$0	0	\$0.00	0	0.0	\$0.00
INDEPENDENT LIVING WAIVER	\$0	0	\$0.00	0	0.0	\$0.00
REHAB AND SPECIALTY SERVICES	\$21,713	782 *	\$27.77	1,269	1.6	\$17.11
AUDIOLOGY SERVICES	\$0	0	\$0.00	0	0.0	\$0.00
OPTOMETRIC SERVICES	\$1,855	24	\$77.27	62	2.6	\$29.91
DURABLE MEDICAL EQUIPMENT	\$9,076	26	\$349.10	61	2.4	\$148.79
AMBULANCE SERVICES	\$1,674	8	\$209.27	162	20.3	\$10.33
REHABILITATION CENTER	\$0	0	\$0.00	0	0.0	\$0.00
HOSPICE	\$8,509	2	\$4,254.71	63	31.5	\$135.07
NON-EMERGENCY TRANS	\$599	782	\$0.77	921	1.2	\$0.65
NON-PARTICIPATING PROV	\$0	0	\$0.00	0	0.0	\$0.00
COMPREHENSIVE DAY REHAB	\$0	0	\$0.00	0	0.0	\$0.00
DISEASE MANAGEMENT	\$0	0	\$0.00	0	0.0	\$0.00
BUY-IN PREMIUMS	\$0	0 **	\$0.00			
PART-A	\$0	0	\$0.00			
PART-B	\$0	0	\$0.00			
MENTAL HEALTH SERVICES	\$0	0 *	\$0.00	0	0.0	\$0.00
PRIVATE HOME ICF/MR	\$0	0	\$0.00	0	0.0	\$0.00
MR/DD WAIVER	\$0	0	\$0.00	0	0.0	\$0.00
PSYCH REHAB-PRIVATE	\$0	0	\$0.00	0	0.0	\$0.00
CSTAR - PRIVATE	\$0	0	\$0.00	0	0.0	\$0.00
TARGETED CASE MANAGEMENT	\$0	0	\$0.00	0	0.0	\$0.00
COMMUNITY SUPPORT WAIVER	\$0	0	\$0.00	0	0.0	\$0.00
STATE INSTITUTIONS	\$2,142	11 *	\$194.70	75	6.8	\$28.56
ICF/MENTALLY RETARDED	\$0	0	\$0.00	0	0.0	\$0.00
MENTAL HOSPITAL	\$0	0	\$0.00	0	0.0	\$0.00
PSYCH CARE UNDER AGE 22	\$0	0	\$0.00	0	0.0	\$0.00
PSYCH REHAB-PUBLIC	\$1,751	8	\$218.87	55	6.9	\$31.83
CSTAR - PUBLIC	\$0	0	\$0.00	0	0.0	\$0.00
TARGETED CASE MANAGEMENT	\$391	5	\$78.15	20	4.0	\$19.54
FSD CASE MANAGEMENT	\$0	0	\$0.00	0	0.0	\$0.00
EPSDT SERVICES	\$36	1 *	\$36.38	1	1.0	\$36.38
EPSDT SCREENINGS	\$0	0	\$0.00	0	0.0	\$0.00
EPSDT REFERRAL SERVICES	\$36	1	\$36.38	1	1.0	\$36.38
EPSDT TARGETED CASE MGMT	\$0	0	\$0.00	0	0.0	\$0.00
MANAGED CARE PREMIUMS	\$0	0 *	\$0.00			
TOTAL	\$1,578,001	831 *	\$1,898.92			

* Unduplicated total.

** Recipients are not added to the total.

TABLE 23
MO HEALTHNET RECIPIENTS AND PAYMENTS BY ELIGIBILITY CATEGORY
MAY 2009

ELIGIBILITY CATEGORY: PRESUMPTIVE ELIGIBILITY FOR KIDS
NUMBER OF ELIGIBLES ENROLLED ON 04/30/09: 133
NUMBER OF ELIGIBLES ENROLLED DURING MAY 2009: 276

	EXPENDITURES	RECIPIENTS	COST PER RECIPIENT	UNITS OF SERVICE	UNITS PER RECIPIENT	COST PER SERVICE
NURSING FACILITIES	\$0	0 *	\$0.00	0	0.0	\$0.00
HOSPITALS	\$54,980	39 *	\$1,409.74	108	2.8	\$509.07
INPATIENT	\$36,247	13	\$2,788.22	28	2.2	\$1,294.53
OUTPATIENT	\$18,733	28	\$669.04	80	2.9	\$234.16
DENTAL SERVICES	\$0	0 *	\$0.00	0	0.0	\$0.00
PHARMACY	\$4,122	47 *	\$87.70	90	1.9	\$45.80
PART D - COPAYS	\$0	0 *	\$0.00	0	0.0	\$0.00
PHYSICIAN RELATED	\$16,714	97 *	\$172.31	558	5.8	\$29.95
PHYSICIAN	\$76	1	\$75.63	1	1.0	\$75.63
CLINIC	\$7,882	52	\$151.57	399	7.7	\$19.75
FAMILY PLANNING	\$0	0	\$0.00	0	0.0	\$0.00
X-RAY AND LAB	\$348	14	\$24.86	19	1.4	\$18.32
NURSE PRACTITIONER	\$0	0	\$0.00	0	0.0	\$0.00
PODIATRY	\$0	0	\$0.00	0	0.0	\$0.00
CRNA SERVICES	\$0	0	\$0.00	0	0.0	\$0.00
RURAL HEALTH CLINICS	\$230	3	\$76.56	3	1.0	\$76.56
CASE MANAGEMENT	\$0	0	\$0.00	0	0.0	\$0.00
FED QUALIFIED HEALTH CARE	\$8,179	29	\$282.03	136	4.7	\$60.14
PSYCHOLOGIST SERVICES	\$0	0	\$0.00	0	0.0	\$0.00
IN-HOME SERVICES	\$128	1 *	\$128.30	2	2.0	\$64.15
HOME HEALTH SERVICES	\$128	1	\$128.30	2	2.0	\$64.15
ADULT DAY HEALTH CARE	\$0	0	\$0.00	0	0.0	\$0.00
AGED AND DISABLED WAIVER	\$0	0	\$0.00	0	0.0	\$0.00
PERSONAL CARE	\$0	0	\$0.00	0	0.0	\$0.00
AIDS WAIVER	\$0	0	\$0.00	0	0.0	\$0.00
PHYSICAL DISABLED WAIVER	\$0	0	\$0.00	0	0.0	\$0.00
INDEPENDENT LIVING WAIVER	\$0	0	\$0.00	0	0.0	\$0.00
REHAB AND SPECIALTY SERVICES	\$1,012	296 *	\$3.42	500	1.7	\$2.02
AUDIOLOGY SERVICES	\$0	0	\$0.00	0	0.0	\$0.00
OPTOMETRIC SERVICES	\$0	0	\$0.00	0	0.0	\$0.00
DURABLE MEDICAL EQUIPMENT	\$156	1	\$156.00	1	1.0	\$156.00
AMBULANCE SERVICES	\$719	2	\$359.29	101	50.5	\$7.11
REHABILITATION CENTER	\$0	0	\$0.00	0	0.0	\$0.00
HOSPICE	\$0	0	\$0.00	0	0.0	\$0.00
NON-EMERGENCY TRANS	\$137	295	\$0.47	398	1.3	\$0.35
NON-PARTICIPATING PROV	\$0	0	\$0.00	0	0.0	\$0.00
COMPREHENSIVE DAY REHAB	\$0	0	\$0.00	0	0.0	\$0.00
DISEASE MANAGEMENT	\$0	0	\$0.00	0	0.0	\$0.00
BUY-IN PREMIUMS	\$0	0 **	\$0.00			
PART-A	\$0	0	\$0.00			
PART-B	\$0	0	\$0.00			
MENTAL HEALTH SERVICES	\$0	0 *	\$0.00	0	0.0	\$0.00
PRIVATE HOME ICF/MR	\$0	0	\$0.00	0	0.0	\$0.00
MR/DD WAIVER	\$0	0	\$0.00	0	0.0	\$0.00
PSYCH REHAB-PRIVATE	\$0	0	\$0.00	0	0.0	\$0.00
CSTAR - PRIVATE	\$0	0	\$0.00	0	0.0	\$0.00
TARGETED CASE MANAGEMENT	\$0	0	\$0.00	0	0.0	\$0.00
COMMUNITY SUPPORT WAIVER	\$0	0	\$0.00	0	0.0	\$0.00
STATE INSTITUTIONS	\$401	3 *	\$133.77	46	15.3	\$8.72
ICF/MENTALLY RETARDED	\$0	0	\$0.00	0	0.0	\$0.00
MENTAL HOSPITAL	\$0	0	\$0.00	0	0.0	\$0.00
PSYCH CARE UNDER AGE 22	\$0	0	\$0.00	0	0.0	\$0.00
PSYCH REHAB-PUBLIC	\$0	0	\$0.00	0	0.0	\$0.00
CSTAR - PUBLIC	\$0	0	\$0.00	0	0.0	\$0.00
TARGETED CASE MANAGEMENT	\$401	3	\$133.77	46	15.3	\$8.72
FSD CASE MANAGEMENT	\$0	0	\$0.00	0	0.0	\$0.00
EPSDT SERVICES	\$15,891	123 *	\$129.20	225	1.8	\$70.63
EPSDT SCREENINGS	\$3,542	23	\$154.02	24	1.0	\$147.60
EPSDT REFERRAL SERVICES	\$12,349	114	\$108.32	201	1.8	\$61.44
EPSDT TARGETED CASE MGMT	\$0	0	\$0.00	0	0.0	\$0.00
MANAGED CARE PREMIUMS	\$0	0 *	\$0.00			
TOTAL	\$93,249	394 *	\$236.67			

* Unduplicated total.

** Recipients are not added to the total.

**TABLE 23
MO HEALTHNET RECIPIENTS AND PAYMENTS BY ELIGIBILITY CATEGORY
MAY 2009**

ELIGIBILITY CATEGORY: VOLUNTARY PLACEMENTS

NUMBER OF ELIGIBLES ENROLLED ON 04/30/09: 53

NUMBER OF ELIGIBLES ENROLLED DURING MAY 2009: 79

	EXPENDITURES	RECIPIENTS	COST PER RECIPIENT	UNITS OF SERVICE	UNITS PER RECIPIENT	COST PER SERVICE
NURSING FACILITIES	\$0	0 *	\$0.00	0	0.0	\$0.00
HOSPITALS	\$19,644	15 *	\$1,309.63	190	12.7	\$103.39
INPATIENT	\$16,592	3	\$5,530.60	34	11.3	\$487.99
OUTPATIENT	\$3,053	14	\$218.05	156	11.1	\$19.57
DENTAL SERVICES	\$272	4 *	\$68.02	13	3.3	\$20.93
PHARMACY	\$24,314	46 *	\$528.56	228	5.0	\$106.64
PART D - COPAYS	\$0	0 *	\$0.00	0	0.0	\$0.00
PHYSICIAN RELATED	\$5,336	28 *	\$190.56	156	5.6	\$34.20
PHYSICIAN	\$0	0	\$0.00	0	0.0	\$0.00
CLINIC	\$2,665	21	\$126.90	52	2.5	\$51.25
FAMILY PLANNING	\$276	5	\$55.30	5	1.0	\$55.30
X-RAY AND LAB	\$1,114	7	\$159.09	59	8.4	\$18.88
NURSE PRACTITIONER	\$0	0	\$0.00	0	0.0	\$0.00
PODIATRY	\$0	0	\$0.00	0	0.0	\$0.00
CRNA SERVICES	\$0	0	\$0.00	0	0.0	\$0.00
RURAL HEALTH CLINICS	\$154	2	\$76.84	2	1.0	\$76.84
CASE MANAGEMENT	\$0	0	\$0.00	0	0.0	\$0.00
FED QUALIFIED HEALTH CARE	\$308	2	\$154.23	6	3.0	\$51.41
PSYCHOLOGIST SERVICES	\$819	4	\$204.63	32	8.0	\$25.58
IN-HOME SERVICES	\$0	0 *	\$0.00	0	0.0	\$0.00
HOME HEALTH SERVICES	\$0	0	\$0.00	0	0.0	\$0.00
ADULT DAY HEALTH CARE	\$0	0	\$0.00	0	0.0	\$0.00
AGED AND DISABLED WAIVER	\$0	0	\$0.00	0	0.0	\$0.00
PERSONAL CARE	\$0	0	\$0.00	0	0.0	\$0.00
AIDS WAIVER	\$0	0	\$0.00	0	0.0	\$0.00
PHYSICAL DISABLED WAIVER	\$0	0	\$0.00	0	0.0	\$0.00
INDEPENDENT LIVING WAIVER	\$0	0	\$0.00	0	0.0	\$0.00
REHAB AND SPECIALTY SERVICES	\$316	52 *	\$6.07	71	1.4	\$4.44
AUDIOLOGY SERVICES	\$0	0	\$0.00	0	0.0	\$0.00
OPTOMETRIC SERVICES	\$277	2	\$138.50	10	5.0	\$27.70
DURABLE MEDICAL EQUIPMENT	\$0	0	\$0.00	0	0.0	\$0.00
AMBULANCE SERVICES	\$0	0	\$0.00	0	0.0	\$0.00
REHABILITATION CENTER	\$0	0	\$0.00	0	0.0	\$0.00
HOSPICE	\$0	0	\$0.00	0	0.0	\$0.00
NON-EMERGENCY TRANS	\$39	52	\$0.74	61	1.2	\$0.63
NON-PARTICIPATING PROV	\$0	0	\$0.00	0	0.0	\$0.00
COMPREHENSIVE DAY REHAB	\$0	0	\$0.00	0	0.0	\$0.00
DISEASE MANAGEMENT	\$0	0	\$0.00	0	0.0	\$0.00
BUY-IN PREMIUMS	\$0	0 **	\$0.00			
PART-A	\$0	0	\$0.00			
PART-B	\$0	0	\$0.00			
MENTAL HEALTH SERVICES	\$596	5 *	\$119.29	65	13.0	\$9.18
PRIVATE HOME ICF/MR	\$0	0	\$0.00	0	0.0	\$0.00
MR/DD WAIVER	\$0	0	\$0.00	0	0.0	\$0.00
PSYCH REHAB-PRIVATE	\$0	0	\$0.00	0	0.0	\$0.00
CSTAR - PRIVATE	\$262	2	\$130.95	22	11.0	\$11.90
TARGETED CASE MANAGEMENT	\$335	3	\$111.51	43	14.3	\$7.78
COMMUNITY SUPPORT WAIVER	\$0	0	\$0.00	0	0.0	\$0.00
STATE INSTITUTIONS	\$18,487	38 *	\$486.51	793	20.9	\$23.31
ICF/MENTALLY RETARDED	\$0	0	\$0.00	0	0.0	\$0.00
MENTAL HOSPITAL	\$0	0	\$0.00	0	0.0	\$0.00
PSYCH CARE UNDER AGE 22	\$0	0	\$0.00	0	0.0	\$0.00
PSYCH REHAB-PUBLIC	\$10,671	13	\$820.86	276	21.2	\$38.66
CSTAR - PUBLIC	\$0	0	\$0.00	0	0.0	\$0.00
TARGETED CASE MANAGEMENT	\$7,816	36	\$217.12	517	14.4	\$15.12
FSD CASE MANAGEMENT	\$0	0	\$0.00	0	0.0	\$0.00
EPSDT SERVICES	\$18,418	38 *	\$484.70	558	14.7	\$33.01
EPSDT SCREENINGS	\$277	4	\$69.15	3	0.8	\$92.20
EPSDT REFERRAL SERVICES	\$18,142	37	\$490.32	555	15.0	\$32.69
EPSDT TARGETED CASE MGMT	\$0	0	\$0.00	0	0.0	\$0.00
MANAGED CARE PREMIUMS	\$0	0 *	\$0.00			
TOTAL	\$87,384	72 *	\$1,213.66			

* Unduplicated total.

** Recipients are not added to the total.

TABLE 23
MO HEALTHNET RECIPIENTS AND PAYMENTS BY ELIGIBILITY CATEGORY
MAY 2009

ELIGIBILITY CATEGORY: INDEPENDENT FOSTER CARE CHILDREN AGE 18-21

NUMBER OF ELIGIBLES ENROLLED ON 04/30/09: 925

NUMBER OF ELIGIBLES ENROLLED DURING MAY 2009: 967

	EXPENDITURES	RECIPIENTS	COST PER RECIPIENT	UNITS OF SERVICE	UNITS PER RECIPIENT	COST PER SERVICE
NURSING FACILITIES	\$0	0 *	\$0.00	0	0.0	\$0.00
HOSPITALS	\$64,200	104 *	\$617.31	764	7.4	\$84.03
INPATIENT	\$21,794	7	\$3,113.45	28	4.0	\$778.36
OUTPATIENT	\$42,406	103	\$411.71	736	7.2	\$57.62
DENTAL SERVICES	\$928	5 *	\$185.63	27	5.4	\$34.38
PHARMACY	\$15,832	90 *	\$175.91	245	2.7	\$64.62
PART D - COPAYS	\$0	0 *	\$0.00	0	0.0	\$0.00
PHYSICIAN RELATED	\$19,099	152 *	\$125.65	818	5.4	\$23.35
PHYSICIAN	\$890	7	\$127.17	15	2.1	\$59.35
CLINIC	\$10,346	96	\$107.77	588	6.1	\$17.59
FAMILY PLANNING	\$1,607	24	\$66.98	39	1.6	\$41.22
X-RAY AND LAB	\$2,894	46	\$62.91	103	2.2	\$28.10
NURSE PRACTITIONER	\$72	1	\$71.50	1	1.0	\$71.50
PODIATRY	\$23	1	\$23.18	1	1.0	\$23.18
CRNA SERVICES	\$0	0	\$0.00	0	0.0	\$0.00
RURAL HEALTH CLINICS	\$2,520	17	\$148.22	33	1.9	\$76.36
CASE MANAGEMENT	\$90	2	\$45.00	3	1.5	\$30.00
FED QUALIFIED HEALTH CARE	\$268	3	\$89.32	9	3.0	\$29.77
PSYCHOLOGIST SERVICES	\$390	4	\$97.50	26	6.5	\$15.00
IN-HOME SERVICES	\$276	1 *	\$275.96	61	61.0	\$4.52
HOME HEALTH SERVICES	\$276	1	\$275.96	61	61.0	\$4.52
ADULT DAY HEALTH CARE	\$0	0	\$0.00	0	0.0	\$0.00
AGED AND DISABLED WAIVER	\$0	0	\$0.00	0	0.0	\$0.00
PERSONAL CARE	\$0	0	\$0.00	0	0.0	\$0.00
AIDS WAIVER	\$0	0	\$0.00	0	0.0	\$0.00
PHYSICAL DISABLED WAIVER	\$0	0	\$0.00	0	0.0	\$0.00
INDEPENDENT LIVING WAIVER	\$0	0	\$0.00	0	0.0	\$0.00
REHAB AND SPECIALTY SERVICES	\$8,137	708 *	\$11.49	894	1.3	\$9.10
AUDIOLOGY SERVICES	\$0	0	\$0.00	0	0.0	\$0.00
OPTOMETRIC SERVICES	\$210	2	\$105.00	8	4.0	\$26.25
DURABLE MEDICAL EQUIPMENT	\$3,338	2	\$1,669.05	2	1.0	\$1,669.05
AMBULANCE SERVICES	\$4,128	10	\$412.82	102	10.2	\$40.47
REHABILITATION CENTER	\$0	0	\$0.00	0	0.0	\$0.00
HOSPICE	\$0	0	\$0.00	0	0.0	\$0.00
NON-EMERGENCY TRANS	\$461	708	\$0.65	782	1.1	\$0.59
NON-PARTICIPATING PROV	\$0	0	\$0.00	0	0.0	\$0.00
COMPREHENSIVE DAY REHAB	\$0	0	\$0.00	0	0.0	\$0.00
DISEASE MANAGEMENT	\$0	0	\$0.00	0	0.0	\$0.00
BUY-IN PREMIUMS	\$0	0 **	\$0.00			
PART-A	\$0	0	\$0.00			
PART-B	\$0	0	\$0.00			
MENTAL HEALTH SERVICES	\$13,296	6 *	\$2,216.02	136	22.7	\$97.77
PRIVATE HOME ICF/MR	\$0	0	\$0.00	0	0.0	\$0.00
MR/DD WAIVER	\$12,300	2	\$6,150.15	60	30.0	\$205.01
PSYCH REHAB-PRIVATE	\$0	0	\$0.00	0	0.0	\$0.00
CSTAR - PRIVATE	\$996	4	\$248.95	76	19.0	\$13.10
TARGETED CASE MANAGEMENT	\$0	0	\$0.00	0	0.0	\$0.00
COMMUNITY SUPPORT WAIVER	\$0	0	\$0.00	0	0.0	\$0.00
STATE INSTITUTIONS	\$7,555	20 *	\$377.77	366	18.3	\$20.64
ICF/MENTALLY RETARDED	\$0	0	\$0.00	0	0.0	\$0.00
MENTAL HOSPITAL	\$0	0	\$0.00	0	0.0	\$0.00
PSYCH CARE UNDER AGE 22	-\$3	0	\$0.00	-1	0.0	-\$3.30
PSYCH REHAB-PUBLIC	\$5,776	11	\$525.06	208	18.9	\$27.77
CSTAR - PUBLIC	\$0	0	\$0.00	0	0.0	\$0.00
TARGETED CASE MANAGEMENT	\$1,783	11	\$162.10	159	14.5	\$11.21
FSD CASE MANAGEMENT	\$0	0	\$0.00	0	0.0	\$0.00
EPSDT SERVICES	\$5,261	56 *	\$93.94	196	3.5	\$26.84
EPSDT SCREENINGS	\$0	0	\$0.00	0	0.0	\$0.00
EPSDT REFERRAL SERVICES	\$5,261	56	\$93.94	196	3.5	\$26.84
EPSDT TARGETED CASE MGMT	\$0	0	\$0.00	0	0.0	\$0.00
MANAGED CARE PREMIUMS	\$30,076	156 *	\$192.79			
TOTAL	\$164,661	837 *	\$196.73			

* Unduplicated total.

** Recipients are not added to the total.

FOOD STAMPS

Figure 6
Food Stamp Households
60-Month Trend through May 2009

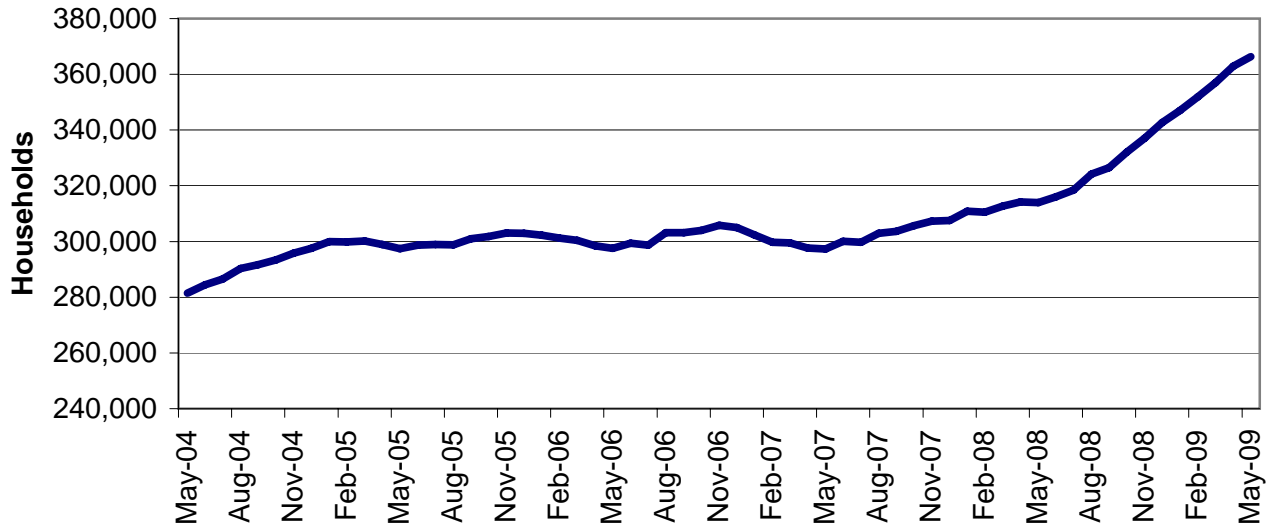

Figure 7
Food Stamp Benefits
60-Month Trend through May 2009

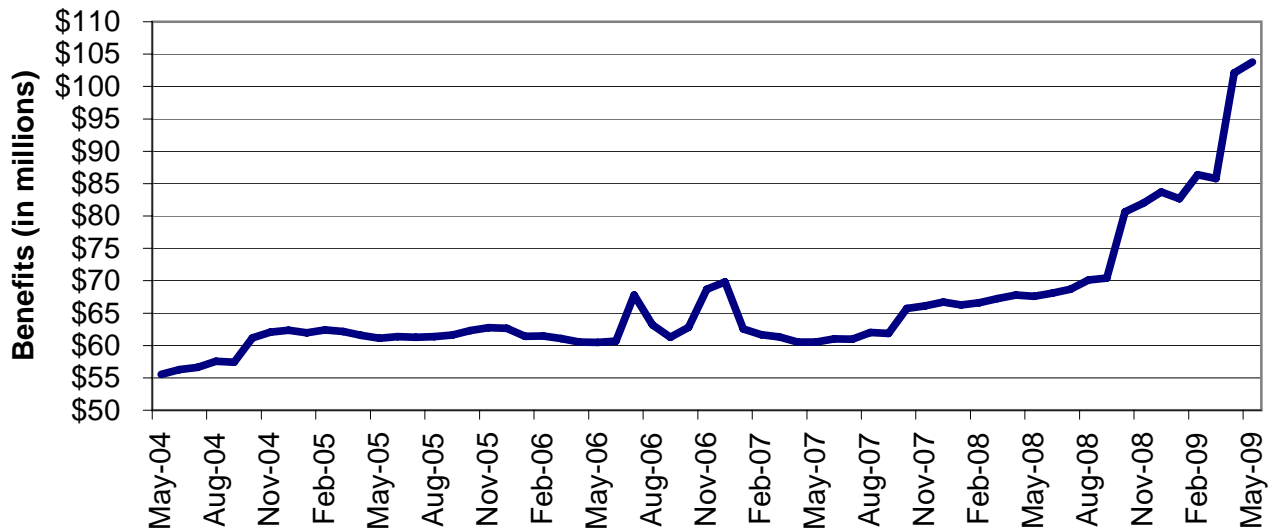

TABLE 24
FOOD STAMP PROGRAM PARTICIPATION
MAY 2009

	NUMBER OR AMOUNT MAY-2009	NUMBER OR AMOUNT APR-2009	NUMBER OR AMOUNT MAR-2009	NUMBER OR AMOUNT MAY-2008	CHANGE FROM LAST MONTH	CHANGE FROM 2 MONTHS AGO	CHANGE FROM LAST YEAR
APPLICATIONS RECEIVED	67,058	74,538	78,850	54,298	-10.0%	-15.0%	23.5%
APPLICATIONS APPROVED	49,395	57,021	60,127	39,733	-13.4%	-17.8%	24.3%
APPLICATIONS REJECTED	10,156	12,415	13,213	9,163	-18.2%	-23.1%	10.8%
APPLICATIONS EXPEDITED	11,705	13,313	13,762	10,108	-12.1%	-14.9%	15.8%
HOUSEHOLDS RECEIVING	366,388	362,837	357,055	313,983	1.0%	2.6%	16.7%
PUBLIC ASSISTANCE	94,250	93,923	93,352	89,562	0.3%	1.0%	5.2%
NON-PUBLIC ASSISTANCE	272,138	268,914	263,703	224,421	1.2%	3.2%	21.3%
PERSONS RECEIVING	1,052,527	1,041,077	1,024,677	891,580	1.1%	2.7%	18.1%
PUBLIC ASSISTANCE	298,171	295,635	292,500	272,274	0.9%	1.9%	9.5%
NON-PUBLIC ASSISTANCE	754,356	745,442	732,177	619,306	1.2%	3.0%	21.8%
TOTAL BENEFITS ISSUED	\$103,767,844	\$102,115,569	\$85,800,115	\$67,618,473	1.6%	20.9%	53.5%
AVERAGE VALUE OF BENEFITS							
PER HOUSEHOLD	\$283.22	\$281.44	\$240.30	\$215.36	0.6%	17.9%	31.5%
PER PERSON	\$98.59	\$98.09	\$83.73	\$75.84	0.5%	17.7%	30.0%

**TABLE 25
FOOD STAMP APPLICATIONS
MAY 2009**

		# APPS RECEIVED	TOTAL RESOLVED	# APPROVALS	% APPROVED	# REJECTIONS	% REJECTED	# DELINQUENT	% CURRENT	AVERAGE DAYS
NW REGION	ANDREW	108	85	67	78.8%	18	21.2%	0	100.0%	6
	ATCHISON	44	38	31	81.6%	7	18.4%	0	100.0%	7
	BUCHANAN	1,242	1,148	972	84.7%	176	15.3%	5	99.6%	7
	CALDWELL	72	74	57	77.0%	17	23.0%	0	100.0%	12
	CARROLL	88	74	62	83.8%	12	16.2%	0	100.0%	10
	CASS	688	606	507	83.7%	99	16.3%	7	98.8%	8
	CHARITON	46	41	36	87.8%	5	12.2%	0	100.0%	5
	CLINTON	143	129	104	80.6%	25	19.4%	2	98.4%	9
	COOPER	172	128	109	85.2%	19	14.8%	0	100.0%	7
	DAVISS	55	54	44	81.5%	10	18.5%	0	100.0%	8
	DE KALB	68	63	49	77.8%	14	22.2%	1	98.4%	12
	GENTRY	38	36	31	86.1%	5	13.9%	0	100.0%	6
	GRUNDY	98	88	75	85.2%	13	14.8%	0	100.0%	8
	HARRISON	88	80	71	88.8%	9	11.3%	1	98.8%	7
	HOLT	40	33	29	87.9%	4	12.1%	0	100.0%	6
	JOHNSON	441	363	299	82.4%	64	17.6%	0	100.0%	7
	LAFAYETTE	325	292	250	85.6%	42	14.4%	1	99.7%	7
	LINN	129	121	104	86.0%	17	14.0%	0	100.0%	9
	LIVINGSTON	148	132	109	82.6%	23	17.4%	1	99.2%	8
	MERCER	24	17	10	58.8%	7	41.2%	0	100.0%	6
	NODAWAY	130	103	84	81.6%	19	18.4%	2	98.1%	7
	PETTIS	569	504	403	80.0%	101	20.0%	1	99.8%	9
	PUTNAM	40	37	33	89.2%	4	10.8%	0	100.0%	10
	RAY	196	162	141	87.0%	21	13.0%	1	99.4%	7
	SALINE	277	239	195	81.6%	44	18.4%	0	100.0%	8
	SULLIVAN	73	59	51	86.4%	8	13.6%	1	98.3%	10
	WORTH	16	10	9	90.0%	1	10.0%	0	100.0%	6
	NW TOTAL	5,358	4,716	3,932	83.4%	784	16.6%	23	99.5%	8
NE REGION	ADAIR	241	197	164	83.2%	33	16.8%	0	100.0%	7
	AUDRAIN	263	224	169	75.4%	55	24.6%	5	97.8%	10
	BOONE	1,608	1,434	1,196	83.4%	238	16.6%	16	98.9%	7
	CALLAWAY	425	345	293	84.9%	52	15.1%	3	99.1%	8
	CLARK	72	68	56	82.4%	12	17.6%	0	100.0%	11
	COLE	642	559	468	83.7%	91	16.3%	4	99.3%	8
	FRANKLIN	809	716	540	75.4%	176	24.6%	9	98.7%	12
	GASCONADE	136	120	96	80.0%	24	20.0%	1	99.2%	9
	HOWARD	89	75	58	77.3%	17	22.7%	0	100.0%	6
	KNOX	29	28	27	96.4%	1	3.6%	0	100.0%	7
	LEWIS	65	67	51	76.1%	16	23.9%	0	100.0%	13
	LINCOLN	499	436	358	82.1%	78	17.9%	4	99.1%	8
	MACON	129	125	109	87.2%	16	12.8%	0	100.0%	8
	MARION	360	328	268	81.7%	60	18.3%	2	99.4%	10
	MONROE	60	56	48	85.7%	8	14.3%	0	100.0%	6
	MONTGOMERY	140	126	98	77.8%	28	22.2%	0	100.0%	7
	OSAGE	94	86	73	84.9%	13	15.1%	0	100.0%	5
	PIKE	154	128	108	84.4%	20	15.6%	0	100.0%	9
	RALLS	77	67	58	86.6%	9	13.4%	0	100.0%	7
	RANDOLPH	363	339	277	81.7%	62	18.3%	0	100.0%	7
	SCHUYLER	31	22	18	81.8%	4	18.2%	0	100.0%	9
	SCOTLAND	29	22	20	90.9%	2	9.1%	0	100.0%	5
	SHELBY	40	33	28	84.8%	5	15.2%	0	100.0%	12
	WARREN	327	284	247	87.0%	37	13.0%	1	99.6%	7
	NE TOTAL	6,682	5,885	4,828	82.0%	1,057	18.0%	45	99.2%	9
SE REGION	BOLLINGER	136	118	101	85.6%	17	14.4%	0	100.0%	9
	BUTLER	802	692	582	84.1%	110	15.9%	1	99.9%	7
	CAPE GIRARDEAU	845	750	589	78.5%	161	21.5%	7	99.1%	9
	CARTER	82	83	64	77.1%	19	22.9%	0	100.0%	8
	CRAWFORD	368	287	220	76.7%	67	23.3%	2	99.3%	11
	DENT	245	219	196	89.5%	23	10.5%	0	100.0%	5
	DUNKLIN	744	618	539	87.2%	79	12.8%	7	98.9%	9
	HOWELL	589	548	466	85.0%	82	15.0%	4	99.3%	10

**TABLE 25
FOOD STAMP APPLICATIONS
MAY 2009**

		# APPS RECEIVED	TOTAL RESOLVED	# APPROVALS	% APPROVED	# REJECTIONS	% REJECTED	# DELINQUENT	% CURRENT	AVERAGE DAYS
SE REGION	IRON	154	139	121	87.1%	18	12.9%	0	100.0%	7
	MADISON	184	155	138	89.0%	17	11.0%	0	100.0%	6
	MARIES	71	68	60	88.2%	8	11.8%	0	100.0%	6
	MISSISSIPPI	314	297	262	88.2%	35	11.8%	1	99.7%	8
	NEW MADRID	376	315	269	85.4%	46	14.6%	0	100.0%	9
	OREGON	171	149	132	88.6%	17	11.4%	0	100.0%	9
	PEMISCOT	475	422	361	85.5%	61	14.5%	2	99.5%	8
	PERRY	190	161	129	80.1%	32	19.9%	0	100.0%	7
	PHELPS	417	378	308	81.5%	70	18.5%	2	99.5%	11
	PULASKI	382	333	272	81.7%	61	18.3%	32	90.4%	14
	REYNOLDS	84	80	65	81.3%	15	18.8%	1	98.8%	11
	RIPLEY	283	249	225	90.4%	24	9.6%	1	99.6%	5
	ST FRANCOIS	862	764	648	84.8%	116	15.2%	4	99.5%	9
	STE GENEVIEVE	145	123	103	83.7%	20	16.3%	1	99.2%	7
	SCOTT	686	643	542	84.3%	101	15.7%	4	99.4%	8
	SHANNON	130	93	88	94.6%	5	5.4%	0	100.0%	8
	STODDARD	372	336	288	85.7%	48	14.3%	0	100.0%	7
	TEXAS	296	261	224	85.8%	37	14.2%	2	99.2%	6
	WASHINGTON	460	402	349	86.8%	53	13.2%	1	99.8%	7
	WAYNE	215	159	141	88.7%	18	11.3%	0	100.0%	9
	SE TOTAL	10,078	8,842	7,482	84.6%	1,360	15.4%	72	99.2%	8
SW REGION	BARRY	426	382	318	83.2%	64	16.8%	1	99.7%	9
	BARTON	160	155	139	89.7%	16	10.3%	0	100.0%	7
	BATES	149	129	103	79.8%	26	20.2%	0	100.0%	9
	BENTON	251	218	194	89.0%	24	11.0%	0	100.0%	4
	CAMDEN	413	354	271	76.6%	83	23.4%	6	98.3%	10
	CEDAR	169	166	151	91.0%	15	9.0%	1	99.4%	6
	CHRISTIAN	628	536	413	77.1%	123	22.9%	2	99.6%	8
	DADE	93	82	68	82.9%	14	17.1%	0	100.0%	6
	DALLAS	221	185	156	84.3%	29	15.7%	1	99.5%	7
	DOUGLAS	205	177	155	87.6%	22	12.4%	1	99.4%	7
	GREENE	2,991	2,540	2,080	81.9%	460	18.1%	12	99.5%	11
	HENRY	314	263	215	81.7%	48	18.3%	2	99.2%	8
	HICKORY	113	100	85	85.0%	15	15.0%	0	100.0%	8
	JASPER	1,723	1,505	1,251	83.1%	254	16.9%	5	99.7%	8
	LACLEDE	542	475	382	80.4%	93	19.6%	1	99.8%	9
	LAWRENCE	393	339	274	80.8%	65	19.2%	0	100.0%	8
	MCDONALD	315	286	235	82.2%	51	17.8%	5	98.3%	10
	MILLER	347	290	232	80.0%	58	20.0%	2	99.3%	9
	MONITEAU	131	130	108	83.1%	22	16.9%	2	98.5%	9
	MORGAN	242	214	170	79.4%	44	20.6%	1	99.5%	9
	NEWTON	558	494	405	82.0%	89	18.0%	5	99.0%	12
	OZARK	115	91	79	86.8%	12	13.2%	0	100.0%	7
	POLK	378	319	268	84.0%	51	16.0%	0	100.0%	7
	ST CLAIR	139	122	98	80.3%	24	19.7%	0	100.0%	8
	STONE	292	280	226	80.7%	54	19.3%	1	99.6%	11
	TANEY	721	624	497	79.6%	127	20.4%	3	99.5%	8
	VERNON	298	244	209	85.7%	35	14.3%	0	100.0%	5
	WEBSTER	327	272	212	77.9%	60	22.1%	0	100.0%	8
	WRIGHT	292	273	240	87.9%	33	12.1%	0	100.0%	7
	SW TOTAL	12,946	11,245	9,234	82.1%	2,011	17.9%	51	99.5%	9
KC REGION	CLAY	1,493	1,316	1,048	79.6%	268	20.4%	8	99.4%	8
	JACKSON	9,345	8,380	6,953	83.0%	1,427	17.0%	121	98.6%	11
	PLATTE	374	333	244	73.3%	89	26.7%	15	95.5%	13
	KC TOTAL	11,212	10,029	8,245	82.2%	1,784	17.8%	144	98.6%	10
STL REGION	JEFFERSON	1,798	1,576	1,279	81.2%	297	18.8%	4	99.7%	8
	ST CHARLES	1,545	1,425	1,080	75.8%	345	24.2%	20	98.6%	10
	ST LOUIS COUNTY	8,435	7,576	6,109	80.6%	1,467	19.4%	88	98.8%	11
	ST LOUIS CITY	9,004	8,257	7,206	87.3%	1,051	12.7%	128	98.4%	9
	STL TOTAL	20,782	18,834	15,674	83.2%	3,160	16.8%	240	98.7%	10
STATEWIDE		67,058	59,551	49,395	82.9%	10,156	17.1%	575	99.0%	9

**TABLE 26
FOOD STAMP EXPEDITED APPLICATIONS
MAY 2009**

		EXPEDITED APPLICATIONS	APPLICATIONS TIMELY	APPLICATIONS NOT TIMELY	PERCENT TIMELY
NW REGION	ANDREW	11	11	0	100.0%
	ATCHISON	5	5	0	100.0%
	BUCHANAN	254	252	2	99.2%
	CALDWELL	10	9	1	90.0%
	CARROLL	10	10	0	100.0%
	CASS	105	102	3	97.1%
	CHARITON	8	8	0	100.0%
	CLINTON	19	18	1	94.7%
	COOPER	29	29	0	100.0%
	DAVISS	6	5	1	83.3%
	DE KALB	11	11	0	100.0%
	GENTRY	5	5	0	100.0%
	GRUNDY	10	9	1	90.0%
	HARRISON	5	5	0	100.0%
	HOLT	4	3	1	75.0%
	JOHNSON	77	77	0	100.0%
	LAFAYETTE	47	46	1	97.9%
	LINN	19	19	0	100.0%
	LIVINGSTON	17	17	0	100.0%
	MERCER	5	5	0	100.0%
	NODAWAY	13	13	0	100.0%
	PETTIS	84	82	2	97.6%
	PUTNAM	3	2	1	66.7%
	RAY	26	26	0	100.0%
	SALINE	33	33	0	100.0%
	SULLIVAN	17	17	0	100.0%
	WORTH	1	1	0	100.0%
	NW TOTAL	834	820	14	98.3%
NE REGION	ADAIR	27	26	1	96.3%
	AUDRAIN	32	29	3	90.6%
	BOONE	299	295	4	98.7%
	CALLAWAY	63	63	0	100.0%
	CLARK	12	10	2	83.3%
	COLE	125	122	3	97.6%
	FRANKLIN	125	122	3	97.6%
	GASCONADE	13	13	0	100.0%
	HOWARD	6	6	0	100.0%
	KNOX	4	4	0	100.0%
	LEWIS	3	3	0	100.0%
	LINCOLN	76	76	0	100.0%
	MACON	17	17	0	100.0%
	MARION	55	55	0	100.0%
	MONROE	3	3	0	100.0%
	MONTGOMERY	13	13	0	100.0%
	OSAGE	15	15	0	100.0%
	PIKE	19	19	0	100.0%
	RALLS	4	4	0	100.0%
	RANDOLPH	44	44	0	100.0%
	SCHUYLER	3	3	0	100.0%
	SCOTLAND	2	2	0	100.0%
	SHELBY	3	3	0	100.0%
	WARREN	49	49	0	100.0%
	NE TOTAL	1,012	996	16	98.4%
SE REGION	BOLLINGER	17	17	0	100.0%
	BUTLER	110	109	1	99.1%
	CAPE GIRARDEAU	119	118	1	99.2%
	CARTER	9	8	1	88.9%
	CRAWFORD	40	40	0	100.0%
	DENT	45	45	0	100.0%
	DUNKLIN	97	95	2	97.9%
	HOWELL	82	80	2	97.6%

**TABLE 26
FOOD STAMP EXPEDITED APPLICATIONS
MAY 2009**

		EXPEDITED APPLICATIONS	APPLICATIONS TIMELY	APPLICATIONS NOT TIMELY	PERCENT TIMELY
SE REGION	IRON	18	18	0	100.0%
	MADISON	21	21	0	100.0%
	MARIES	11	11	0	100.0%
	MISSISSIPPI	48	48	0	100.0%
	NEW MADRID	45	45	0	100.0%
	OREGON	17	17	0	100.0%
	PEMISCOT	60	59	1	98.3%
	PERRY	16	16	0	100.0%
	HELPS	51	51	0	100.0%
	PULASKI	55	55	0	100.0%
	REYNOLDS	5	5	0	100.0%
	RIPLEY	35	35	0	100.0%
	ST FRANCOIS	141	141	0	100.0%
	STE GENEVIEVE	14	13	1	92.9%
	SCOTT	95	94	1	98.9%
	SHANNON	9	9	0	100.0%
	STODDARD	53	53	0	100.0%
	TEXAS	34	34	0	100.0%
	WASHINGTON	53	53	0	100.0%
	WAYNE	23	22	1	95.7%
	SE TOTAL	1,323	1,312	11	99.2%
SW REGION	BARRY	57	55	2	96.5%
	BARTON	20	20	0	100.0%
	BATES	23	23	0	100.0%
	BENTON	26	26	0	100.0%
	CAMDEN	64	62	2	96.9%
	CEDAR	18	18	0	100.0%
	CHRISTIAN	90	88	2	97.8%
	DADE	8	8	0	100.0%
	DALLAS	33	32	1	97.0%
	DOUGLAS	26	26	0	100.0%
	GREENE	524	513	11	97.9%
	HENRY	46	46	0	100.0%
	HICKORY	19	18	1	94.7%
	JASPER	289	288	1	99.7%
	LACLEDE	57	57	0	100.0%
	LAWRENCE	44	44	0	100.0%
	MCDONALD	41	39	2	95.1%
	MILLER	32	31	1	96.9%
	MONITEAU	12	12	0	100.0%
	MORGAN	28	27	1	96.4%
	NEWTON	69	67	2	97.1%
	OZARK	11	11	0	100.0%
	POLK	40	40	0	100.0%
	ST CLAIR	20	20	0	100.0%
	STONE	39	39	0	100.0%
	TANEY	119	119	0	100.0%
	VERNON	27	27	0	100.0%
	WEBSTER	42	42	0	100.0%
	WRIGHT	36	36	0	100.0%
	SW TOTAL	1,860	1,834	26	98.6%
KC REGION	CLAY	242	238	4	98.3%
	JACKSON	2,127	2,082	45	97.9%
	PLATTE	67	64	3	95.5%
	KC TOTAL	2,436	2,384	52	97.9%
STL REGION	JEFFERSON	262	260	2	99.2%
	ST CHARLES	271	269	2	99.3%
	ST LOUIS COUNTY	1,599	1,557	42	97.4%
	ST LOUIS CITY	2,108	2,052	56	97.3%
	STL TOTAL	4,240	4,138	102	97.6%
STATEWIDE		11,705	11,484	221	98.1%

**TABLE 27
FOOD STAMP PROGRAM PARTICIPATION
MAY 2009**

COUNTY	TOTAL PERSONS	TOTAL HOUSEHOLDS	PA PERSONS	PA HOUSEHOLDS	NON-PA PERSONS	NON-PA HOUSEHOLDS	TOTAL BENEFITS ISSUED	AVERAGE VALUE OF BENEFITS PER PERSON
STATEWIDE	1,052,527	366,388	298,171	94,250	754,356	272,138	\$103,767,844	\$98.59
ADAIR	3,704	1,314	710	319	2,994	995	\$329,699	\$89.01
ANDREW	1,505	518	407	139	1,098	379	\$139,315	\$92.57
ATCHISON	632	240	117	45	515	195	\$56,032	\$88.66
AUDRAIN	4,656	1,468	1,107	330	3,549	1,138	\$424,531	\$91.18
BARRY	8,129	2,400	1,512	488	6,617	1,912	\$732,473	\$90.11
BARTON	3,036	934	712	212	2,324	722	\$274,603	\$90.45
BATES	3,108	916	627	159	2,481	757	\$276,007	\$88.81
BENTON	4,460	1,542	1,056	299	3,404	1,243	\$413,892	\$92.80
BOLLINGER	2,972	949	757	232	2,215	717	\$265,713	\$89.41
BOONE	22,914	8,456	7,036	2,141	15,878	6,315	\$2,331,439	\$101.75
BUCHANAN	20,083	6,652	5,744	1,670	14,339	4,982	\$1,936,638	\$96.43
BUTLER	13,591	4,633	4,394	1,475	9,197	3,158	\$1,171,275	\$86.18
CALDWELL	1,557	451	302	86	1,255	365	\$140,549	\$90.27
CALLAWAY	6,574	2,124	1,353	402	5,221	1,722	\$606,492	\$92.26
CAMDEN	6,786	2,167	1,077	336	5,709	1,831	\$640,295	\$94.36
CAPE GIRARDEAU	11,799	4,137	3,435	1,114	8,364	3,023	\$1,130,543	\$95.82
CARROLL	1,687	533	343	115	1,344	418	\$142,120	\$84.24
CARTER	2,112	701	501	182	1,611	519	\$176,414	\$83.53
CASS	11,832	3,665	2,604	758	9,228	2,907	\$1,170,091	\$98.89
CEDAR	3,677	1,203	901	287	2,776	916	\$332,230	\$90.35
CHARITON	949	304	230	70	719	234	\$85,294	\$89.88
CHRISTIAN	10,233	3,111	2,037	609	8,196	2,502	\$1,021,081	\$99.78
CLARK	1,048	338	189	63	859	275	\$88,348	\$84.30
CLAY	22,440	7,297	4,833	1,465	17,607	5,832	\$2,281,363	\$101.67
CLINTON	2,112	629	349	116	1,763	513	\$194,596	\$92.14
COLE	10,305	3,444	3,150	920	7,155	2,524	\$1,016,494	\$98.64
COOPER	2,784	948	638	217	2,146	731	\$260,218	\$93.47
CRAWFORD	6,537	1,965	1,310	377	5,227	1,588	\$588,416	\$90.01
DADE	1,529	479	272	86	1,257	393	\$128,902	\$84.30
DALLAS	4,234	1,320	901	275	3,333	1,045	\$399,467	\$94.35
DAVISS	1,186	326	181	49	1,005	277	\$102,166	\$86.14
DE KALB	1,328	443	252	95	1,076	348	\$113,942	\$85.80
DENT	4,209	1,376	899	318	3,310	1,058	\$396,459	\$94.19
DOUGLAS	3,672	1,215	824	299	2,848	916	\$348,702	\$94.96
DUNKLIN	13,657	4,590	4,253	1,375	9,404	3,215	\$1,133,034	\$82.96
FRANKLIN	13,872	4,204	2,795	818	11,077	3,386	\$1,310,076	\$94.44
GASCONADE	2,337	728	393	121	1,944	607	\$211,612	\$90.55
GENTRY	799	235	138	49	661	186	\$62,710	\$78.49
GREENE	46,942	15,872	12,133	4,051	34,809	11,821	\$4,480,253	\$95.44
GRUNDY	1,822	577	459	157	1,363	420	\$143,906	\$78.98
HARRISON	1,650	498	275	83	1,375	415	\$145,017	\$87.89
HENRY	5,142	1,723	1,278	381	3,864	1,342	\$450,210	\$87.56
HICKORY	2,005	725	383	146	1,622	579	\$169,893	\$84.73
HOLT	631	189	129	44	502	145	\$51,985	\$82.39
HOWARD	1,534	534	348	134	1,186	400	\$140,299	\$91.46
HOWELL	11,682	3,586	2,960	895	8,722	2,691	\$1,023,369	\$87.60
IRON	2,970	990	678	242	2,292	748	\$311,843	\$105.00
JACKSON	136,142	49,336	41,173	12,470	94,969	36,866	\$14,259,008	\$104.74
JASPER	26,019	8,613	5,785	1,895	20,234	6,718	\$2,478,725	\$95.27
JEFFERSON	27,253	9,162	5,437	1,873	21,816	7,289	\$2,729,679	\$100.16
JOHNSON	6,942	2,160	1,581	460	5,361	1,700	\$648,045	\$93.35
KNOX	594	201	108	41	486	160	\$50,725	\$85.40
LACLEDE	9,261	2,744	1,826	508	7,435	2,236	\$817,132	\$88.23
LAFAYETTE	5,500	1,794	1,206	378	4,294	1,416	\$526,830	\$95.79
LAWRENCE	7,115	2,122	1,264	410	5,851	1,712	\$619,285	\$87.04
LEWIS	1,292	448	261	87	1,031	361	\$113,103	\$87.54
LINCOLN	8,778	2,717	1,523	442	7,255	2,275	\$862,397	\$98.25

**TABLE 27
FOOD STAMP PROGRAM PARTICIPATION
MAY 2009**

COUNTY	TOTAL PERSONS	TOTAL HOUSEHOLDS	PA PERSONS	PA HOUSEHOLDS	NON-PA PERSONS	NON-PA HOUSEHOLDS	TOTAL BENEFITS ISSUED	AVERAGE VALUE OF BENEFITS PER PERSON
LINN	2,202	680	449	153	1,753	527	\$176,089	\$79.97
LIVINGSTON	2,664	833	738	229	1,926	604	\$218,727	\$82.10
MCDONALD	6,131	1,698	957	274	5,174	1,424	\$535,915	\$87.41
MACON	2,535	829	503	179	2,032	650	\$219,091	\$86.43
MADISON	3,194	1,044	735	251	2,459	793	\$326,602	\$102.25
MARIES	1,597	479	257	69	1,340	410	\$141,742	\$88.76
MARION	6,192	2,096	1,875	602	4,317	1,494	\$568,420	\$91.80
MERCER	460	161	98	36	362	125	\$41,444	\$90.10
MILLER	6,117	1,860	1,078	290	5,039	1,570	\$562,002	\$91.88
MISSISSIPPI	5,128	1,951	1,694	573	3,434	1,378	\$466,801	\$91.03
MONITEAU	2,264	681	455	139	1,809	542	\$208,147	\$91.94
MONROE	1,157	351	218	72	939	279	\$99,613	\$86.10
MONTGOMERY	2,376	728	405	127	1,971	601	\$220,769	\$92.92
MORGAN	4,901	1,491	997	265	3,904	1,226	\$434,086	\$88.57
NEW MADRID	6,399	2,295	1,971	673	4,428	1,622	\$556,482	\$86.96
NEWTON	9,961	2,875	1,930	567	8,031	2,308	\$880,881	\$88.43
NODAWAY	1,692	591	377	127	1,315	464	\$149,496	\$88.35
OREGON	3,096	1,019	853	303	2,243	716	\$258,591	\$83.52
OSAGE	1,402	434	309	93	1,093	341	\$131,357	\$93.69
OZARK	2,565	885	542	204	2,023	681	\$243,403	\$94.89
PEMISCOT	8,456	2,982	3,036	1,009	5,420	1,973	\$742,779	\$87.84
PERRY	3,340	1,093	806	257	2,534	836	\$317,055	\$94.93
PETTIS	9,457	2,832	2,227	636	7,230	2,196	\$808,116	\$85.45
PHELPS	7,957	2,485	2,008	640	5,949	1,845	\$711,152	\$89.37
PIKE	2,914	940	631	226	2,283	714	\$248,484	\$85.27
PLATTE	5,412	1,756	1,170	359	4,242	1,397	\$576,027	\$106.44
POLK	7,053	2,136	1,541	471	5,512	1,665	\$648,236	\$91.91
PULASKI	6,022	1,973	1,287	444	4,735	1,529	\$588,851	\$97.78
PUTNAM	652	239	171	68	481	171	\$53,860	\$82.61
RALLS	1,313	417	236	94	1,077	323	\$114,318	\$87.07
RANDOLPH	5,780	1,922	1,650	482	4,130	1,440	\$522,492	\$90.40
RAY	3,439	1,032	732	220	2,707	812	\$303,693	\$88.31
REYNOLDS	2,042	670	469	157	1,573	513	\$210,658	\$103.16
RIPLEY	5,127	1,783	1,513	530	3,614	1,253	\$454,478	\$88.64
ST CHARLES	20,975	7,163	4,901	1,573	16,074	5,590	\$2,209,053	\$105.32
ST CLAIR	2,573	867	576	176	1,997	691	\$227,666	\$88.48
ST FRANCOIS	15,185	5,186	4,018	1,318	11,167	3,868	\$1,385,823	\$91.26
STE GENEVIEVE	2,662	848	627	181	2,035	667	\$253,313	\$95.16
ST LOUIS COUNTY	117,650	43,478	44,717	13,966	72,933	29,512	\$12,659,855	\$107.61
SALINE	4,527	1,422	910	278	3,617	1,144	\$366,958	\$81.06
SCHUYLER	671	225	125	48	546	177	\$59,181	\$88.20
SCOTLAND	521	180	103	36	418	144	\$38,392	\$73.69
SCOTT	11,863	4,027	4,111	1,322	7,752	2,705	\$1,035,330	\$87.27
SHANNON	2,435	786	516	187	1,919	599	\$216,411	\$88.88
SHELBY	961	292	196	66	765	226	\$80,483	\$83.75
STODDARD	7,035	2,432	1,646	598	5,389	1,834	\$582,082	\$82.74
STONE	5,557	1,746	869	283	4,688	1,463	\$528,577	\$95.12
SULLIVAN	1,212	396	229	72	983	324	\$104,546	\$86.26
TANEY	10,638	3,523	1,677	556	8,961	2,967	\$1,038,413	\$97.61
TEXAS	5,838	1,865	1,378	478	4,460	1,387	\$513,796	\$88.01
VERNON	4,459	1,423	1,013	336	3,446	1,087	\$386,555	\$86.69
WARREN	5,489	1,688	1,187	337	4,302	1,351	\$538,970	\$98.19
WASHINGTON	8,742	2,888	2,050	667	6,692	2,221	\$820,521	\$93.86
WAYNE	4,111	1,383	1,022	351	3,089	1,032	\$338,863	\$82.43
WEBSTER	6,206	1,756	1,301	367	4,905	1,389	\$531,039	\$85.57
WORTH	267	93	45	20	222	73	\$22,395	\$83.88
WRIGHT	6,022	1,915	1,439	472	4,583	1,443	\$549,736	\$91.29
ST LOUIS CITY	124,612	53,619	52,451	16,935	72,161	36,684	\$14,085,095	\$113.03

**TABLE 28
FOOD STAMP PROGRAM PARTICIPATION BY REGION AND COUNTY
MAY 2009**

		TOTAL HOUSEHOLDS	TOTAL PERSONS	TOTAL BENEFITS ISSUED	AVERAGE VALUE OF BENEFITS PER HOUSEHOLD	AVERAGE VALUE OF BENEFITS PER PERSON
NW REGION	ANDREW	518	1,505	\$139,315	\$268.95	\$92.57
	ATCHISON	240	632	\$56,032	\$233.47	\$88.66
	BUCHANAN	6,652	20,083	\$1,936,638	\$291.14	\$96.43
	CALDWELL	451	1,557	\$140,549	\$311.64	\$90.27
	CARROLL	533	1,687	\$142,120	\$266.64	\$84.24
	CASS	3,665	11,832	\$1,170,091	\$319.26	\$98.89
	CHARITON	304	949	\$85,294	\$280.57	\$89.88
	CLINTON	629	2,112	\$194,596	\$309.37	\$92.14
	COOPER	948	2,784	\$260,218	\$274.49	\$93.47
	DAVISS	326	1,186	\$102,166	\$313.39	\$86.14
	DE KALB	443	1,328	\$113,942	\$257.21	\$85.80
	GENTRY	235	799	\$62,710	\$266.85	\$78.49
	GRUNDY	577	1,822	\$143,906	\$249.40	\$78.98
	HARRISON	498	1,650	\$145,017	\$291.20	\$87.89
	HOLT	189	631	\$51,985	\$275.05	\$82.39
	JOHNSON	2,160	6,942	\$648,045	\$300.02	\$93.35
	LAFAYETTE	1,794	5,500	\$526,830	\$293.66	\$95.79
	LINN	680	2,202	\$176,089	\$258.95	\$79.97
	LIVINGSTON	833	2,664	\$218,727	\$262.58	\$82.10
	MERCER	161	460	\$41,444	\$257.42	\$90.10
NODAWAY	591	1,692	\$149,496	\$252.95	\$88.35	
PETTIS	2,832	9,457	\$808,116	\$285.35	\$85.45	
PUTNAM	239	652	\$53,860	\$225.36	\$82.61	
RAY	1,032	3,439	\$303,693	\$294.28	\$88.31	
SALINE	1,422	4,527	\$366,958	\$258.06	\$81.06	
SULLIVAN	396	1,212	\$104,546	\$264.01	\$86.26	
WORTH	93	267	\$22,395	\$240.81	\$83.88	
	NW TOTAL	28,441	89,571	\$8,164,778	\$287.08	\$91.15
NE REGION	ADAIR	1,314	3,704	\$329,699	\$250.91	\$89.01
	AUDRAIN	1,468	4,656	\$424,531	\$289.19	\$91.18
	BOONE	8,456	22,914	\$2,331,439	\$275.71	\$101.75
	CALLAWAY	2,124	6,574	\$606,492	\$285.54	\$92.26
	CLARK	338	1,048	\$88,348	\$261.38	\$84.30
	COLE	3,444	10,305	\$1,016,494	\$295.15	\$98.64
	FRANKLIN	4,204	13,872	\$1,310,076	\$311.63	\$94.44
	GASCONADE	728	2,337	\$211,612	\$290.68	\$90.55
	HOWARD	534	1,534	\$140,299	\$262.73	\$91.46
	KNOX	201	594	\$50,725	\$252.36	\$85.40
	LEWIS	448	1,292	\$113,103	\$252.46	\$87.54
	LINCOLN	2,717	8,778	\$862,397	\$317.41	\$98.25
	MACON	829	2,535	\$219,091	\$264.28	\$86.43
	MARION	2,096	6,192	\$568,420	\$271.19	\$91.80
	MONROE	351	1,157	\$99,613	\$283.80	\$86.10
	MONTGOMERY	728	2,376	\$220,769	\$303.25	\$92.92
	OSAGE	434	1,402	\$131,357	\$302.67	\$93.69
	PIKE	940	2,914	\$248,484	\$264.34	\$85.27
	RALLS	417	1,313	\$114,318	\$274.14	\$87.07
	RANDOLPH	1,922	5,780	\$522,492	\$271.85	\$90.40
SCHUYLER	225	671	\$59,181	\$263.03	\$88.20	
SCOTLAND	180	521	\$38,392	\$213.29	\$73.69	
SHELBY	292	961	\$80,483	\$275.63	\$83.75	
WARREN	1,688	5,489	\$538,970	\$319.30	\$98.19	
	NE TOTAL	36,078	108,919	\$10,326,785	\$286.23	\$94.81
SE REGION	BOLLINGER	949	2,972	\$265,713	\$279.99	\$89.41
	BUTLER	4,633	13,591	\$1,171,275	\$252.81	\$86.18
	CAPE GIRARDEAU	4,137	11,799	\$1,130,543	\$273.28	\$95.82
	CARTER	701	2,112	\$176,414	\$251.66	\$83.53
	CRAWFORD	1,965	6,537	\$588,416	\$299.45	\$90.01
	DENT	1,376	4,209	\$396,459	\$288.12	\$94.19
	DUNKLIN	4,590	13,657	\$1,133,034	\$246.85	\$82.96
	HOWELL	3,586	11,682	\$1,023,369	\$285.38	\$87.60

**TABLE 28
FOOD STAMP PROGRAM PARTICIPATION BY REGION AND COUNTY
MAY 2009**

		TOTAL HOUSEHOLDS	TOTAL PERSONS	TOTAL BENEFITS ISSUED	AVERAGE VALUE OF BENEFITS PER HOUSEHOLD	AVERAGE VALUE OF BENEFITS PER PERSON
SE REGION	IRON	990	2,970	\$311,843	\$314.99	\$105.00
	MADISON	1,044	3,194	\$326,602	\$312.84	\$102.25
	MARIES	479	1,597	\$141,742	\$295.91	\$88.76
	MISSISSIPPI	1,951	5,128	\$466,801	\$239.26	\$91.03
	NEW MADRID	2,295	6,399	\$556,482	\$242.48	\$86.96
	OREGON	1,019	3,096	\$258,591	\$253.77	\$83.52
	PEMISCOT	2,982	8,456	\$742,779	\$249.09	\$87.84
	PERRY	1,093	3,340	\$317,055	\$290.08	\$94.93
	PHELPS	2,485	7,957	\$711,152	\$286.18	\$89.37
	PULASKI	1,973	6,022	\$588,851	\$298.45	\$97.78
	REYNOLDS	670	2,042	\$210,658	\$314.41	\$103.16
	RIPLEY	1,783	5,127	\$454,478	\$254.90	\$88.64
	ST FRANCOIS	5,186	15,185	\$1,385,823	\$267.22	\$91.26
	STE GENEVIEVE	848	2,662	\$253,313	\$298.72	\$95.16
	SCOTT	4,027	11,863	\$1,035,330	\$257.10	\$87.27
	SHANNON	786	2,435	\$216,411	\$275.33	\$88.88
	STODDARD	2,432	7,035	\$582,082	\$239.34	\$82.74
	TEXAS	1,865	5,838	\$513,796	\$275.49	\$88.01
	WASHINGTON	2,888	8,742	\$820,521	\$284.11	\$93.86
	WAYNE	1,383	4,111	\$338,863	\$245.02	\$82.43
	SE TOTAL	60,116	179,758	\$16,118,396	\$268.12	\$89.67
SW REGION	BARRY	2,400	8,129	\$732,473	\$305.20	\$90.11
	BARTON	934	3,036	\$274,603	\$294.01	\$90.45
	BATES	916	3,108	\$276,007	\$301.32	\$88.81
	BENTON	1,542	4,460	\$413,892	\$268.41	\$92.80
	CAMDEN	2,167	6,786	\$640,295	\$295.48	\$94.36
	CEDAR	1,203	3,677	\$332,230	\$276.17	\$90.35
	CHRISTIAN	3,111	10,233	\$1,021,081	\$328.22	\$99.78
	DADE	479	1,529	\$128,902	\$269.11	\$84.30
	DALLAS	1,320	4,234	\$399,467	\$302.63	\$94.35
	DOUGLAS	1,215	3,672	\$348,702	\$287.00	\$94.96
	GREENE	15,872	46,942	\$4,480,253	\$282.27	\$95.44
	HENRY	1,723	5,142	\$450,210	\$261.29	\$87.56
	HICKORY	725	2,005	\$169,893	\$234.34	\$84.73
	JASPER	8,613	26,019	\$2,478,725	\$287.79	\$95.27
	LACLEDE	2,744	9,261	\$817,132	\$297.79	\$88.23
	LAWRENCE	2,122	7,115	\$619,285	\$291.84	\$87.04
	MCDONALD	1,698	6,131	\$535,915	\$315.62	\$87.41
	MILLER	1,860	6,117	\$562,002	\$302.15	\$91.88
	MONITEAU	681	2,264	\$208,147	\$305.65	\$91.94
	MORGAN	1,491	4,901	\$434,086	\$291.14	\$88.57
	NEWTON	2,875	9,961	\$880,881	\$306.39	\$88.43
	OZARK	885	2,565	\$243,403	\$275.03	\$94.89
	POLK	2,136	7,053	\$648,236	\$303.48	\$91.91
	ST CLAIR	867	2,573	\$227,666	\$262.59	\$88.48
	STONE	1,746	5,557	\$528,577	\$302.74	\$95.12
	TANEY	3,523	10,638	\$1,038,413	\$294.75	\$97.61
	VERNON	1,423	4,459	\$386,555	\$271.65	\$86.69
WEBSTER	1,756	6,206	\$531,039	\$302.41	\$85.57	
WRIGHT	1,915	6,022	\$549,736	\$287.07	\$91.29	
	SW TOTAL	69,942	219,795	\$20,357,806	\$291.07	\$92.62
KC REGION	CLAY	7,297	22,440	\$2,281,363	\$312.64	\$101.67
	JACKSON	49,336	136,142	\$14,259,008	\$289.02	\$104.74
	PLATTE	1,756	5,412	\$576,027	\$328.03	\$106.44
	KC TOTAL	58,389	163,994	\$17,116,398	\$293.14	\$104.37
STL REGION	JEFFERSON	9,162	27,253	\$2,729,679	\$297.93	\$100.16
	ST CHARLES	7,163	20,975	\$2,209,053	\$308.40	\$105.32
	ST LOUIS COUNTY	43,478	117,650	\$12,659,855	\$291.18	\$107.61
	ST LOUIS CITY	53,619	124,612	\$14,085,095	\$262.69	\$113.03
	STL TOTAL	113,422	290,490	\$31,683,681	\$279.34	\$109.07
STATEWIDE	366,388	1,052,527	\$103,767,844	\$283.22	\$98.59	