



**Family Support Division
MO HealthNet Division**

**MONTHLY
MANAGEMENT
REPORT**

March 2009

**Missouri Department of Social Services
Research & Evaluation
221 W. High Street
Jefferson City, MO 65101**

TABLE OF CONTENTS

Glossary		Definition of Categories of Assistance and Types of MO HealthNet Services	1
Figure	1	Map of the Department of Social Services Regions	2

TEMPORARY ASSISTANCE

Figure	2	Temporary Assistance Families – 60-Month Trend	4
Figure	3	Temporary Assistance Payments – 60-Month Trend.....	4
Table	1	Statewide Summary	5
Table	2	Applications	6-7
Table	3	Families and Payments	8-9
Table	4	Families and Persons Receiving Cash	10-11
Table	5	Work Activities	12-13
Table	6	Reinvestigations	14-15

MO HEALTHNET

Table	7	Statewide Eligibility Summary.....	19-21
Table	8	Eligibility by Region	22-23
Table	9	Eligibility by Region and County	24-69
Table	10	MHK and MHF Applications	70-71
Table	11	MO HealthNet for Pregnant Women Applications	72-73
Table	12	MHK, MHF and TMH Families.....	74-75
Table	13	MHK, MHF and TMH Children.....	76-77
Table	14	MHF, TMH and MPW Parents/Caretakers	78-79
Table	15	NC and MHABD Applications for Persons < 65 Years of Age	80-81

(continued)

Table	16	NC and MHABD Applications for Persons 65+ Years of Age	82-83
Table	17	MHABD Vendor Applications for Persons < 65 Years of Age.....	84-85
Table	18	MHABD Vendor Applications for Persons 65+ Years of Age.....	86-87
Table	19	BP and SAB Applications	88-89
Table	20	MO HealthNet for the Aged, Blind and Disabled	90-91
Table	21	Reinvestigations	92-97
Figure	4	MO HealthNet Recipients – 60-Month Trend.....	98
Figure	5	MO HealthNet Payments – 60-Month Trend	99
Table	22	MO HealthNet Recipients and Payments by Type of Service.....	100-121
Table	23	MO HealthNet Recipients and Payments by Eligibility Category ..	122-150

FOOD STAMPS

Figure	6	Food Stamp Households – 60-Month Trend.....	152
Figure	7	Food Stamp Benefits – 60-Month Trend.....	152
Table	24	Statewide Participation Summary.....	153
Table	25	Applications and Currency.....	154-155
Table	26	Expedited Applications	156-157
Table	27	Participation and Benefits Issued by County	158-159
Table	28	Participation and Benefits Issued by Region and County	160-161

NOTE

- Payment data is for informational purposes only and is not meant to provide an auditable account of expenditures.
- Observe caution in use of percentages when base for computations is small, especially if observations total less than 100.

GLOSSARY

DEFINITION OF CATEGORIES OF ASSISTANCE AND TYPES OF MO HEALTHNET SERVICES

AIDS	Acquired Immune Deficiency Syndrome
BCCT	Breast & Cervical Cancer Treatment
BP	Blind Pension
CHIP	Children's Health Initiative Programs
CRNA	Certified Registered Nurse Anesthetist
CSTAR	Comprehensive Substance Treatment and Rehabilitation
CWEP/AWEP	Community Work Experience Program/Alternative Work Experience Program
DME	Durable Medical Equipment
DYS	Division of Youth Services
EPSDT	Early and Periodic Screening, Diagnosis and Treatment
FSD	Family Support Division
HDN	Homeless, Dependent, Neglected
ICF/MR	Intermediate Care Facility/Mentally Retarded
MHABD	MO HealthNet for the Aged, Blind and Disabled
MHCC	MO HealthNet for Children in Care
MHF	MO HealthNet for Families
MHK	MO HealthNet for Kids
MOCDD	Missouri Children with Developmental Disabilities
MR/DD	Mentally Retarded/Developmentally Disabled
NC	Nursing Care - Cash program for recipients in practical or professional homes, domiciliary homes or boarding homes; NC-General Relief and NC-Aid to Blind Supplemental cases are included in the NC data and are not listed separately
PA	Public Assistance
PE	Presumptive Eligibility
QMB	Qualified Medicare Beneficiary
RCF	Residential Care Facility
SAB	Supplemental Aid to the Blind
SLMB	Specified Low-Income Medicare Beneficiary
SNF	Skilled Nursing Facility
SSI	Supplemental Security Income
SSI-SP	Supplemental Security Income and State Supplementation
SP	State Supplementation Only
TCM	Targeted Case Management
TEB	Transitional Employment Benefit
TMH	Transitional MO HealthNet
TWHA	Ticket to Work Health Assurance Program
UWHS	Uninsured Women's Health Services
Vendor Cases	Nursing Homes and Other Institutions directly reimbursed by MO HealthNet

Figure 1
Department of Social Services
Regions

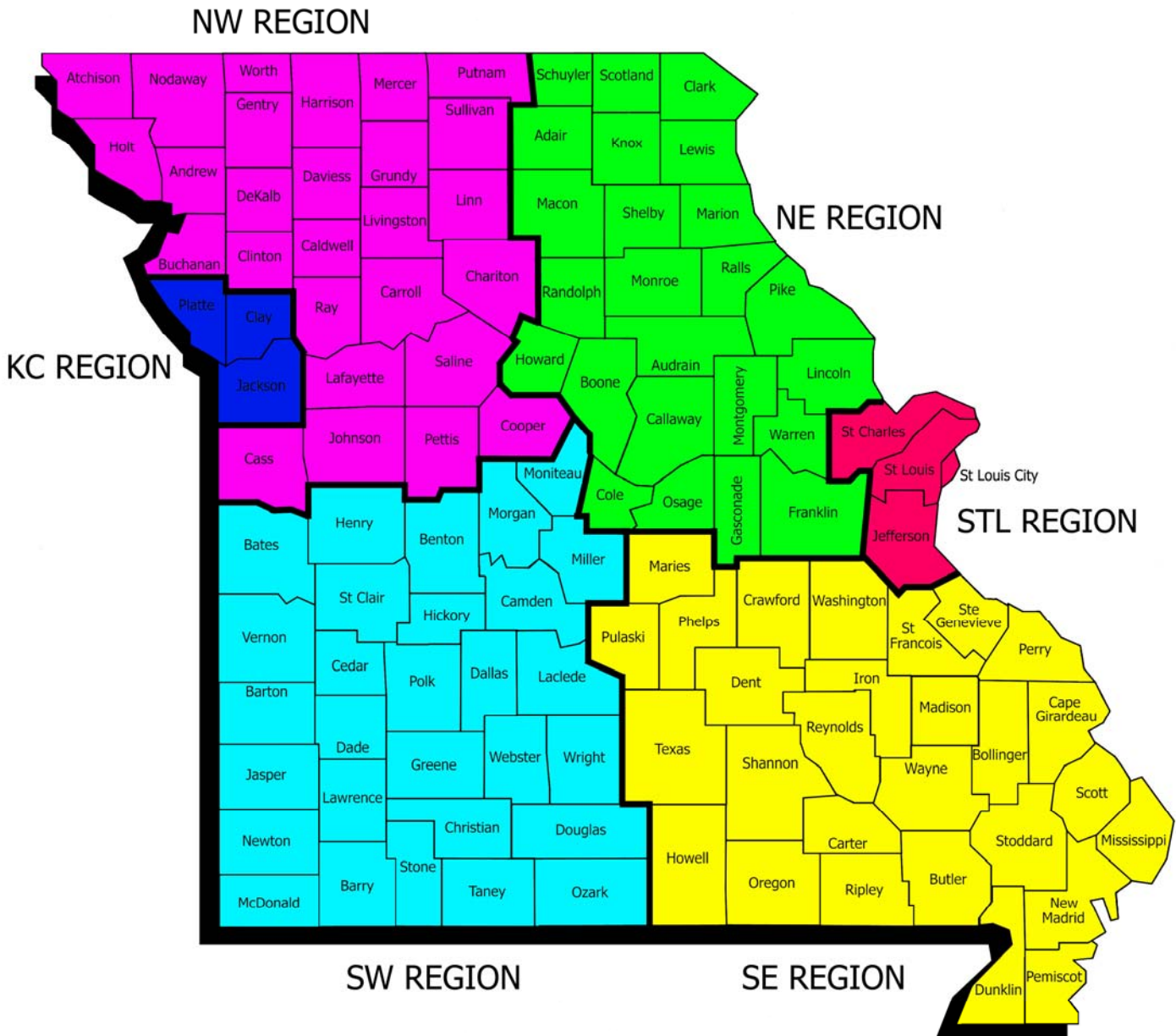

TEMPORARY ASSISTANCE

Figure 2
Temporary Assistance Families
60-Month Trend through March 2009

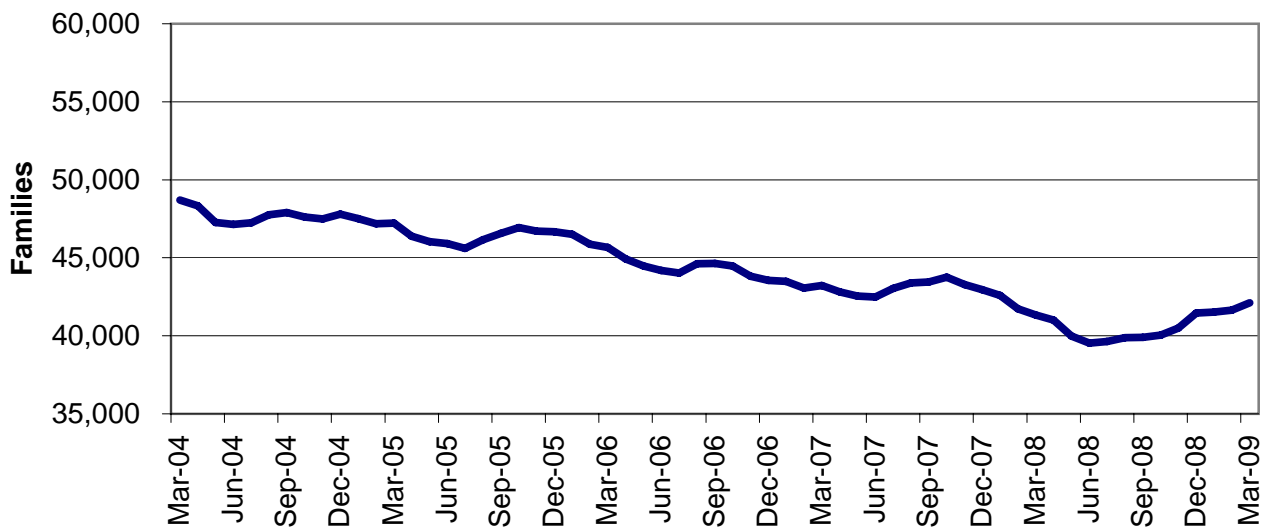
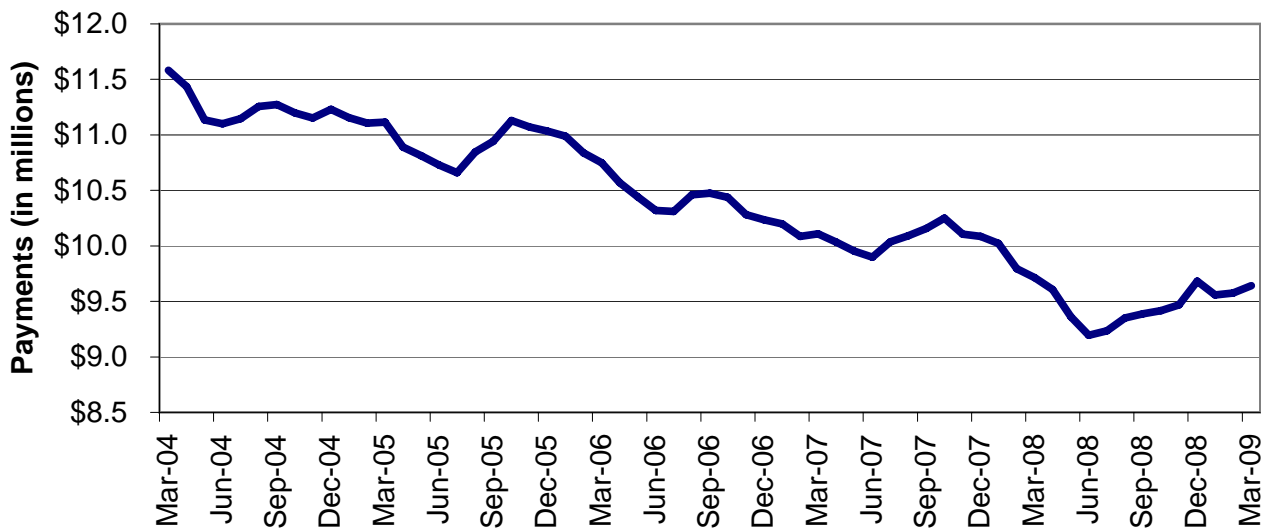

Figure 3
Temporary Assistance Payments
60-Month Trend through March 2009



**TABLE 1
TEMPORARY ASSISTANCE
MARCH 2009**

	NUMBER OR AMOUNT MAR-2009	NUMBER OR AMOUNT FEB-2009	NUMBER OR AMOUNT JAN-2009	NUMBER OR AMOUNT MAR-2008	CHANGE FROM LAST MONTH	CHANGE FROM 2 MONTHS AGO	CHANGE FROM LAST YEAR
*** TEMPORARY ASSISTANCE							
APPLICATIONS RECEIVED	6,132	4,921	5,978	5,170	24.6%	2.6%	18.6%
APPLICATIONS APPROVED	3,272	2,581	3,261	2,793	26.8%	0.3%	17.2%
APPLICATIONS REJECTED	2,395	2,139	2,431	2,005	12.0%	-1.5%	19.5%
APPLICATIONS PENDING	3,460	2,982	2,931	2,185	16.0%	18.0%	58.4%
CASES CLOSED	3,785	3,093	3,044	3,830	22.4%	24.3%	-1.2%
CHILD(REN) ONLY RECEIVING CASH							
FAMILIES	9,677	9,614	9,640	9,827	0.7%	0.4%	-1.5%
CHILDREN	16,026	15,921	15,930	16,240	0.7%	0.6%	-1.3%
PAYMENTS	\$1,786,191	\$1,774,420	\$1,773,886	\$1,823,240	0.7%	0.7%	-2.0%
PARENT/CARETAKER EXEMPT FROM WORK ACTIVITIES/TIME LIMITS							
FAMILIES	1,682	1,649	1,660	1,560	2.0%	1.3%	7.8%
CHILDREN	2,437	2,386	2,382	2,337	2.1%	2.3%	4.3%
PARENTS/CARETAKERS	1,761	1,725	1,733	1,633	2.1%	1.6%	7.8%
PERSONS	4,198	4,111	4,115	3,970	2.1%	2.0%	5.7%
PAYMENTS	\$414,215	\$404,659	\$406,662	\$390,830	2.4%	1.9%	6.0%
ONE PARENT RECEIVING CASH SUBJECT TO WORK/TIME LIMITS							
FAMILIES	27,022	26,796	26,756	26,623	0.8%	1.0%	1.5%
CHILDREN	45,331	45,047	45,123	44,980	0.6%	0.5%	0.8%
PARENTS/CARETAKERS	27,022	26,796	26,756	26,623	0.8%	1.0%	1.5%
PERSONS	72,353	71,843	71,879	71,603	0.7%	0.7%	1.0%
PAYMENTS	\$6,330,087	\$6,325,618	\$6,350,798	\$6,517,936	0.1%	-0.3%	-2.9%
TWO PARENTS RECEIVING CASH SUBJECT TO WORK/TIME LIMITS							
FAMILIES	3,735	3,591	3,462	3,333	4.0%	7.9%	12.1%
CHILDREN	7,986	7,663	7,365	7,086	4.2%	8.4%	12.7%
PARENTS/CARETAKERS	7,470	7,182	6,924	6,666	4.0%	7.9%	12.1%
PERSONS	15,456	14,845	14,289	13,752	4.1%	8.2%	12.4%
PAYMENTS	\$1,111,813	\$1,069,495	\$1,027,624	\$983,049	4.0%	8.2%	13.1%
ALL RECEIVING CASH							
TOTAL FAMILIES *	42,116	41,650	41,518	41,343	1.1%	1.4%	1.9%
TOTAL CHILDREN	71,780	71,017	70,800	70,643	1.1%	1.4%	1.6%
TOTAL PARENTS/CARETAKERS	36,253	35,703	35,413	34,922	1.5%	2.4%	3.8%
TOTAL PERSONS *	108,033	106,720	106,213	105,565	1.2%	1.7%	2.3%
TOTAL PAYMENTS	\$9,642,306	\$9,574,192	\$9,558,970	\$9,715,055	0.7%	0.9%	-0.7%
AVERAGE PER FAMILY	\$228.95	\$229.87	\$230.24	\$234.99	-0.4%	-0.6%	-2.6%
*** TEB							
APPLICATIONS APPROVED	310	322	434	0	-3.7%	-28.6%	0.00%
TOTAL FAMILIES	1,427	1,279	797	0	11.6%	79.0%	0.00%
TOTAL PERSONS	3,937	3,519	2,219	0	11.9%	77.4%	0.00%
TOTAL PAYMENTS	\$71,350	\$63,950	\$39,850	0	11.6%	79.0%	0.00%
CASES CLOSED	209	164	127	0	27.4%	64.6%	0.00%

* TOTALS INCLUDE TEB FAMILIES AND PERSONS.

**TABLE 2
TEMPORARY ASSISTANCE APPLICATIONS
MARCH 2009**

		# RECEIVED	# APPROVED	# REJECTED	PERCENT REJECTED	TOTAL RESOLVED	DAYS FOR APPLICATION RESOLUTION					% OVER 45 DAYS	AVERAGE DAYS
							30 OR LESS DAYS	31-45 DAYS	46-90 DAYS	91-105 DAYS	OVER 105 DAYS		
NW REGION	ANDREW	6	2	3	60.0%	5	5	0	0	0	0	0.0%	12
	ATCHISON	4	2	0	0.0%	2	2	0	0	0	0	0.0%	6
	BUCHANAN	159	105	50	32.3%	155	155	0	0	0	0	0.0%	11
	CALDWELL	18	7	6	46.2%	13	13	0	0	0	0	0.0%	13
	CARROLL	16	6	9	60.0%	15	15	0	0	0	0	0.0%	14
	CASS	79	34	33	49.3%	67	66	1	0	0	0	0.0%	15
	CHARITON	3	4	0	0.0%	4	4	0	0	0	0	0.0%	11
	CLINTON	14	6	10	62.5%	16	16	0	0	0	0	0.0%	13
	COOPER	16	12	2	14.3%	14	14	0	0	0	0	0.0%	10
	DAVISS	0	0	2	100.0%	2	2	0	0	0	0	0.0%	23
	DE KALB	5	2	2	50.0%	4	4	0	0	0	0	0.0%	28
	GENTRY	2	3	0	0.0%	3	3	0	0	0	0	0.0%	12
	GRUNDY	7	4	1	20.0%	5	5	0	0	0	0	0.0%	9
	HARRISON	5	5	3	37.5%	8	8	0	0	0	0	0.0%	16
	HOLT	2	0	0	0.0%	0	0	0	0	0	0	0.0%	0
	JOHNSON	47	26	16	38.1%	42	42	0	0	0	0	0.0%	10
	LAFAYETTE	48	17	20	54.1%	37	37	0	0	0	0	0.0%	9
	LINN	12	11	2	15.4%	13	13	0	0	0	0	0.0%	18
	LIVINGSTON	15	7	7	50.0%	14	14	0	0	0	0	0.0%	12
	MERCER	0	1	0	0.0%	1	1	0	0	0	0	0.0%	6
	NODAWAY	15	12	5	29.4%	17	17	0	0	0	0	0.0%	12
	PETTIS	75	30	39	56.5%	69	69	0	0	0	0	0.0%	13
	PUTNAM	5	1	3	75.0%	4	4	0	0	0	0	0.0%	18
	RAY	31	15	11	42.3%	26	26	0	0	0	0	0.0%	12
	SALINE	48	23	25	52.1%	48	47	1	0	0	0	0.0%	12
	SULLIVAN	12	5	3	37.5%	8	8	0	0	0	0	0.0%	12
	WORTH	3	2	1	33.3%	3	3	0	0	0	0	0.0%	8
	NW TOTAL	647	342	253	42.5%	595	593	2	0	0	0	0.0%	12
NE REGION	ADAIR	12	4	7	63.6%	11	11	0	0	0	0	0.0%	13
	AUDRAIN	41	16	18	52.9%	34	34	0	0	0	0	0.0%	15
	BOONE	145	95	42	30.7%	137	136	1	0	0	0	0.0%	12
	CALLAWAY	57	24	26	52.0%	50	50	0	0	0	0	0.0%	17
	CLARK	1	1	0	0.0%	1	1	0	0	0	0	0.0%	30
	COLE	78	50	30	37.5%	80	78	2	0	0	0	0.0%	14
	FRANKLIN	69	33	28	45.9%	61	61	0	0	0	0	0.0%	13
	GASCONADE	7	3	3	50.0%	6	6	0	0	0	0	0.0%	13
	HOWARD	9	6	1	14.3%	7	7	0	0	0	0	0.0%	10
	KNOX	3	1	0	0.0%	1	1	0	0	0	0	0.0%	1
	LEWIS	6	3	1	25.0%	4	4	0	0	0	0	0.0%	9
	LINCOLN	42	22	15	40.5%	37	36	1	0	0	0	0.0%	14
	MACON	6	3	4	57.1%	7	7	0	0	0	0	0.0%	19
	MARION	42	24	13	35.1%	37	37	0	0	0	0	0.0%	11
	MONROE	2	1	1	50.0%	2	2	0	0	0	0	0.0%	6
	MONTGOMERY	5	3	5	62.5%	8	8	0	0	0	0	0.0%	18
	OSAGE	3	1	2	66.7%	3	3	0	0	0	0	0.0%	3
	PIKE	9	5	0	0.0%	5	5	0	0	0	0	0.0%	16
	RALLS	3	1	0	0.0%	1	1	0	0	0	0	0.0%	2
	RANDOLPH	41	18	17	48.6%	35	35	0	0	0	0	0.0%	13
	SCHUYLER	0	0	0	0.0%	0	0	0	0	0	0	0.0%	0
	SCOTLAND	2	1	0	0.0%	1	1	0	0	0	0	0.0%	3
	SHELBY	6	2	4	66.7%	6	6	0	0	0	0	0.0%	11
	WARREN	29	21	9	30.0%	30	30	0	0	0	0	0.0%	14
	NE TOTAL	618	338	226	40.1%	564	560	4	0	0	0	0.0%	13
SE REGION	BOLLINGER	10	3	6	66.7%	9	9	0	0	0	0	0.0%	18
	BUTLER	90	54	36	40.0%	90	88	2	0	0	0	0.0%	11
	CAPE GIRARDEAU	99	46	46	50.0%	92	92	0	0	0	0	0.0%	12
	CARTER	6	5	4	44.4%	9	9	0	0	0	0	0.0%	10
	CRAWFORD	40	21	17	44.7%	38	38	0	0	0	0	0.0%	12
	DENT	18	7	5	41.7%	12	11	1	0	0	0	0.0%	16
	DUNKLIN	83	50	22	30.6%	72	72	0	0	0	0	0.0%	13
	HOWELL	70	38	29	43.3%	67	67	0	0	0	0	0.0%	12

**TABLE 2
TEMPORARY ASSISTANCE APPLICATIONS
MARCH 2009**

	# RECEIVED	# APPROVED	# REJECTED	PERCENT REJECTED	TOTAL RESOLVED	DAYS FOR APPLICATION RESOLUTION					% OVER 45 DAYS	AVERAGE DAYS
						30 OR LESS DAYS	31-45 DAYS	46-90 DAYS	91-105 DAYS	OVER 105 DAYS		
IRON	9	7	1	12.5%	8	8	0	0	0	0	0.0%	11
MADISON	12	4	4	50.0%	8	8	0	0	0	0	0.0%	11
MARIES	3	2	1	33.3%	3	3	0	0	0	0	0.0%	15
MISSISSIPPI	38	17	11	39.3%	28	28	0	0	0	0	0.0%	13
NEW MADRID	44	27	17	38.6%	44	44	0	0	0	0	0.0%	10
OREGON	4	5	2	28.6%	7	7	0	0	0	0	0.0%	11
PEMISCOT	34	18	15	45.5%	33	33	0	0	0	0	0.0%	13
PERRY	29	12	11	47.8%	23	23	0	0	0	0	0.0%	14
PHELPS	48	21	17	44.7%	38	37	1	0	0	0	0.0%	15
PULASKI	46	14	28	66.7%	42	35	2	5	0	0	11.9%	24
REYNOLDS	4	2	2	50.0%	4	4	0	0	0	0	0.0%	13
RIPLEY	29	20	5	20.0%	25	24	1	0	0	0	0.0%	14
ST FRANCOIS	77	43	27	38.6%	70	69	0	1	0	0	1.4%	13
STE GENEVIEVE	9	6	6	50.0%	12	12	0	0	0	0	0.0%	8
SCOTT	96	50	36	41.9%	86	86	0	0	0	0	0.0%	12
SHANNON	5	3	1	25.0%	4	4	0	0	0	0	0.0%	16
STODDARD	27	15	12	44.4%	27	26	1	0	0	0	0.0%	15
TEXAS	25	14	9	39.1%	23	23	0	0	0	0	0.0%	11
WASHINGTON	33	20	8	28.6%	28	28	0	0	0	0	0.0%	12
WAYNE	15	5	10	66.7%	15	15	0	0	0	0	0.0%	10
SE TOTAL	1,003	529	388	42.3%	917	903	8	6	0	0	0.7%	13
SW REGION	BARRY	50	24	16	40.0%	40	40	0	0	0	0.0%	14
BARTON	6	4	1	20.0%	5	5	0	0	0	0	0.0%	9
BATES	19	6	10	62.5%	16	16	0	0	0	0	0.0%	14
BENTON	34	16	11	40.7%	27	26	1	0	0	0	0.0%	11
CAMDEN	25	17	13	43.3%	30	30	0	0	0	0	0.0%	13
CEDAR	16	8	4	33.3%	12	12	0	0	0	0	0.0%	11
CHRISTIAN	64	26	34	56.7%	60	59	1	0	0	0	0.0%	13
DADE	9	4	4	50.0%	8	8	0	0	0	0	0.0%	13
DALLAS	30	14	11	44.0%	25	25	0	0	0	0	0.0%	9
DOUGLAS	18	11	5	31.3%	16	16	0	0	0	0	0.0%	8
GREENE	327	141	172	55.0%	313	302	10	1	0	0	0.3%	16
HENRY	37	15	20	57.1%	35	35	0	0	0	0	0.0%	17
HICKORY	11	5	5	50.0%	10	9	1	0	0	0	0.0%	15
JASPER	169	65	74	53.2%	139	137	1	1	0	0	0.7%	17
LACLEDE	39	24	8	25.0%	32	32	0	0	0	0	0.0%	14
LAWRENCE	40	22	22	50.0%	44	43	1	0	0	0	0.0%	13
MCDONALD	37	30	20	40.0%	50	46	3	1	0	0	2.0%	16
MILLER	22	11	9	45.0%	20	20	0	0	0	0	0.0%	12
MONITEAU	8	8	3	27.3%	11	11	0	0	0	0	0.0%	17
MORGAN	25	13	15	53.6%	28	28	0	0	0	0	0.0%	16
NEWTON	55	30	36	54.5%	66	64	2	0	0	0	0.0%	17
OZARK	7	7	2	22.2%	9	9	0	0	0	0	0.0%	8
POLK	46	21	23	52.3%	44	43	1	0	0	0	0.0%	12
ST CLAIR	9	6	7	53.8%	13	13	0	0	0	0	0.0%	17
STONE	22	10	12	54.5%	22	22	0	0	0	0	0.0%	15
TANEY	67	21	38	64.4%	59	58	1	0	0	0	0.0%	15
VERNON	29	13	13	50.0%	26	26	0	0	0	0	0.0%	10
WEBSTER	41	17	13	43.3%	30	30	0	0	0	0	0.0%	13
WRIGHT	26	16	6	27.3%	22	22	0	0	0	0	0.0%	5
SW TOTAL	1,288	605	607	50.1%	1,212	1,187	22	3	0	0	0.2%	15
KC REGION	CLAY	127	51	60	54.1%	111	109	2	0	0	0.0%	15
JACKSON	927	489	373	43.3%	862	838	19	5	0	0	0.6%	15
PLATTE	56	24	25	51.0%	49	49	0	0	0	0	0.0%	13
KC TOTAL	1,110	564	458	44.8%	1,022	996	21	5	0	0	0.5%	15
STL REGION	JEFFERSON	135	68	56	45.2%	124	124	0	0	0	0.0%	12
ST CHARLES	133	63	45	41.7%	108	107	1	0	0	0	0.0%	11
ST LOUIS COUNTY	628	364	212	36.8%	576	565	4	6	0	1	1.2%	12
ST LOUIS CITY	570	399	150	27.3%	549	542	4	1	1	1	0.5%	11
STL TOTAL	1,466	894	463	34.1%	1,357	1,338	9	7	1	2	0.7%	11
STATEWIDE	6,132	3,272	2,395	42.3%	5,667	5,577	66	21	1	2	0.4%	13

**TABLE 3
TEMPORARY ASSISTANCE FAMILIES AND PAYMENTS
MARCH 2009**

		CHILD ONLY FAMILIES	EXEMPT FAMILIES	ONE PARENT FAMILIES	TWO PARENT FAMILIES	TOTAL FAMILIES	TOTAL PAYMENTS
NW REGION	ANDREW	14	3	19	2	38	\$8,548
	ATCHISON	3	1	13	4	21	\$5,303
	BUCHANAN	218	28	488	80	814	\$177,566
	CALDWELL	13	2	28	12	55	\$12,756
	CARROLL	16	4	35	12	67	\$16,824
	CASS	99	21	294	58	472	\$111,882
	CHARITON	5	1	14	4	24	\$5,520
	CLINTON	15	3	44	5	67	\$15,164
	COOPER	17	4	76	24	121	\$27,674
	DAVISS	8	2	27	3	40	\$8,241
	DE KALB	13	0	14	1	28	\$5,753
	GENTRY	8	1	7	2	18	\$3,591
	GRUNDY	14	1	23	8	46	\$9,890
	HARRISON	13	2	23	6	44	\$9,359
	HOLT	4	2	5	4	15	\$3,750
	JOHNSON	45	11	163	45	264	\$62,475
	LAFAYETTE	48	11	145	24	228	\$51,231
	LINN	9	5	36	8	58	\$13,301
	LIVINGSTON	24	4	63	6	97	\$20,952
	MERCER	3	1	6	1	11	\$2,569
	NODAWAY	13	2	39	14	68	\$16,264
	PETTIS	101	14	191	38	344	\$77,604
	PUTNAM	2	4	4	3	13	\$3,276
	RAY	45	5	103	26	179	\$43,264
	SALINE	41	13	110	18	182	\$39,704
	SULLIVAN	20	3	17	4	44	\$9,157
	WORTH	2	0	3	1	6	\$1,377
	NW TOTAL	813	148	1,990	413	3,364	\$762,995
NE REGION	ADAIR	15	5	40	10	70	\$16,740
	AUDRAIN	36	13	109	26	184	\$42,342
	BOONE	213	35	676	70	994	\$223,930
	CALLAWAY	43	12	142	35	232	\$51,099
	CLARK	5	0	5	2	12	\$2,658
	COLE	81	19	400	49	549	\$127,136
	FRANKLIN	66	20	239	53	378	\$88,949
	GASCONADE	4	4	19	4	31	\$7,460
	HOWARD	13	1	27	8	49	\$10,554
	KNOX	2	1	7	1	11	\$2,166
	LEWIS	12	2	23	3	40	\$8,249
	LINCOLN	73	15	179	33	300	\$69,135
	MACON	15	2	27	5	49	\$11,219
	MARION	62	13	162	27	264	\$57,945
	MONROE	8	4	11	1	24	\$5,693
	MONTGOMERY	13	9	47	13	82	\$19,841
	OSAGE	7	2	22	7	38	\$9,687
	PIKE	20	4	57	9	90	\$21,037
	RALLS	6	0	18	1	25	\$5,855
	RANDOLPH	51	10	127	23	211	\$47,300
	SCHUYLER	0	1	3	0	4	\$768
	SCOTLAND	2	0	5	5	12	\$3,205
	SHELBY	10	2	12	0	24	\$5,482
	WARREN	44	8	134	42	228	\$54,044
	NE TOTAL	801	182	2,491	427	3,901	\$892,494
SE REGION	BOLLINGER	17	10	45	19	91	\$22,135
	BUTLER	148	22	389	87	646	\$146,643
	CAPE GIRARDEAU	103	14	334	34	485	\$106,431
	CARTER	19	2	24	10	55	\$12,436
	CRAWFORD	53	24	132	31	240	\$56,299
	DENT	23	6	64	15	108	\$24,634
	DUNKLIN	245	39	280	55	619	\$137,325
	HOWELL	85	38	223	56	402	\$93,183

**TABLE 3
TEMPORARY ASSISTANCE FAMILIES AND PAYMENTS
MARCH 2009**

		CHILD ONLY FAMILIES	EXEMPT FAMILIES	ONE PARENT FAMILIES	TWO PARENT FAMILIES	TOTAL FAMILIES	TOTAL PAYMENTS
SE REGION	IRON	21	4	47	17	89	\$18,949
	MADISON	24	4	58	20	106	\$23,160
	MARIES	8	4	24	8	44	\$10,079
	MISSISSIPPI	76	9	145	15	245	\$50,021
	NEW MADRID	98	7	162	31	298	\$60,255
	OREGON	41	9	57	15	122	\$27,162
	PEMISCOT	134	16	227	36	413	\$92,232
	PERRY	24	9	63	17	113	\$25,143
	PHELPS	55	31	192	37	315	\$71,151
	PULASKI	55	5	148	16	224	\$49,794
	REYNOLDS	11	5	39	7	62	\$15,135
	RIPLEY	52	17	100	34	203	\$47,553
	ST FRANCOIS	150	27	331	96	604	\$132,946
	STE GENEVIEVE	14	2	43	22	81	\$19,364
	SCOTT	182	26	370	46	624	\$134,346
	SHANNON	10	4	25	15	54	\$14,080
	STODDARD	66	21	108	21	216	\$48,162
	TEXAS	36	10	103	36	185	\$42,673
	WASHINGTON	74	19	128	54	275	\$64,774
	WAYNE	26	5	60	21	112	\$25,427
	SE TOTAL	1,850	389	3,921	871	7,031	\$1,571,492
SW REGION	BARRY	66	23	141	28	258	\$59,521
	BARTON	23	5	55	19	102	\$23,388
	BATES	22	4	43	10	79	\$17,901
	BENTON	47	14	91	41	193	\$43,904
	CAMDEN	39	6	104	32	181	\$42,275
	CEDAR	29	11	75	23	138	\$32,785
	CHRISTIAN	56	22	182	46	306	\$73,257
	DADE	11	0	35	4	50	\$10,972
	DALLAS	45	6	85	26	162	\$38,475
	DOUGLAS	19	8	67	20	114	\$26,658
	GREENE	322	78	1,066	181	1,647	\$385,825
	HENRY	33	11	112	27	183	\$42,086
	HICKORY	11	3	23	8	45	\$10,562
	JASPER	187	44	472	103	806	\$190,159
	LACLEDE	61	15	139	50	265	\$64,888
	LAWRENCE	56	11	105	41	213	\$50,017
	MCDONALD	59	8	90	25	182	\$43,049
	MILLER	40	15	123	19	197	\$47,072
	MONITEAU	12	1	58	9	80	\$19,329
	MORGAN	41	10	91	24	166	\$38,024
	NEWTON	77	21	157	25	280	\$65,243
	OZARK	13	15	51	11	90	\$22,684
	POLK	45	18	114	59	236	\$57,642
	ST CLAIR	15	8	39	18	80	\$20,190
	STONE	27	12	77	21	137	\$33,119
	TANEY	59	13	154	36	262	\$62,360
	VERNON	49	12	72	22	155	\$34,676
	WEBSTER	47	9	109	38	203	\$47,258
	WRIGHT	46	28	119	34	227	\$55,176
	SW TOTAL	1,557	431	4,049	1,000	7,037	\$1,658,495
KC REGION	CLAY	157	24	494	77	752	\$179,115
	JACKSON	1,602	206	4,613	362	6,783	\$1,550,320
	PLATTE	52	5	145	20	222	\$52,647
	KC TOTAL	1,811	235	5,252	459	7,757	\$1,782,082
STL REGION	JEFFERSON	123	21	539	101	784	\$182,810
	ST CHARLES	158	28	531	51	768	\$174,801
	ST LOUIS COUNTY	1,151	104	3,804	181	5,240	\$1,185,007
	ST LOUIS CITY	1,413	144	4,445	232	6,234	\$1,432,130
	STL TOTAL	2,845	297	9,319	565	13,026	\$2,974,748
STATEWIDE		9,677	1,682	27,022	3,735	42,116	\$9,642,306

**TABLE 4
TEMPORARY ASSISTANCE FAMILIES AND PERSONS RECEIVING CASH
MARCH 2009**

		FAMILIES RECEIVING	CHILDREN RECEIVING	PARENTS/ CARETAKERS RECEIVING	TOTAL PERSONS RECEIVING
NW REGION	ANDREW	38	67	26	93
	ATCHISON	21	42	22	64
	BUCHANAN	814	1,413	676	2,089
	CALDWELL	55	92	54	146
	CARROLL	67	123	64	187
	CASS	472	792	432	1,224
	CHARITON	24	39	23	62
	CLINTON	67	111	57	168
	COOPER	121	209	128	337
	DAVIESS	40	64	35	99
	DE KALB	28	42	16	58
	GENTRY	18	30	12	42
	GRUNDY	46	85	40	125
	HARRISON	44	81	37	118
	HOLT	15	27	15	42
	JOHNSON	264	454	264	718
	LAFAYETTE	228	371	204	575
	LINN	58	92	57	149
	LIVINGSTON	97	160	79	239
	MERCER	11	17	9	26
	NODAWAY	68	119	69	188
	PETTIS	344	617	281	898
	PUTNAM	13	24	15	39
	RAY	179	309	160	469
	SALINE	182	300	160	460
	SULLIVAN	44	78	28	106
	WORTH	6	9	5	14
	NW TOTAL	3,364	5,767	2,968	8,735
NE REGION	ADAIR	70	127	65	192
	AUDRAIN	184	307	175	482
	BOONE	994	1,699	851	2,550
	CALLAWAY	232	383	225	608
	CLARK	12	18	9	27
	COLE	549	994	519	1,513
	FRANKLIN	378	667	366	1,033
	GASCONADE	31	54	31	85
	HOWARD	49	84	44	128
	KNOX	11	19	10	29
	LEWIS	40	58	31	89
	LINCOLN	300	523	261	784
	MACON	49	86	39	125
	MARION	264	437	229	666
	MONROE	24	39	18	57
	MONTGOMERY	82	147	84	231
	OSAGE	38	77	38	115
	PIKE	90	154	79	233
	RALLS	25	51	20	71
	RANDOLPH	211	342	185	527
	SCHUYLER	4	5	4	9
	SCOTLAND	12	19	15	34
	SHELBY	24	45	15	60
	WARREN	228	403	226	629
	NE TOTAL	3,901	6,738	3,539	10,277
SE REGION	BOLLINGER	91	172	93	265
	BUTLER	646	1,081	585	1,666
	CAPE GIRARDEAU	485	839	417	1,256
	CARTER	55	96	47	143
	CRAWFORD	240	416	220	636
	DENT	108	182	101	283
	DUNKLIN	619	1,090	431	1,521
	HOWELL	402	667	374	1,041

**TABLE 4
TEMPORARY ASSISTANCE FAMILIES AND PERSONS RECEIVING CASH
MARCH 2009**

		FAMILIES RECEIVING	CHILDREN RECEIVING	PARENTS/ CARETAKERS RECEIVING	TOTAL PERSONS RECEIVING
SE REGION	IRON	89	144	85	229
	MADISON	106	164	103	267
	MARIES	44	76	45	121
	MISSISSIPPI	245	398	185	583
	NEW MADRID	298	495	231	726
	OREGON	122	211	96	307
	PEMISCOT	413	744	315	1,059
	PERRY	113	195	106	301
	PHELPS	315	524	299	823
	PULASKI	224	364	185	549
	REYNOLDS	62	106	58	164
	RIPLEY	203	362	186	548
	ST FRANCOIS	604	981	550	1,531
	STE GENEVIEVE	81	147	89	236
	SCOTT	624	1,034	492	1,526
	SHANNON	54	95	60	155
	STODDARD	216	373	174	547
	TEXAS	185	317	187	504
	WASHINGTON	275	471	256	727
	WAYNE	112	184	107	291
	SE TOTAL	7,031	11,928	6,077	18,005
SW REGION	BARRY	258	469	221	690
	BARTON	102	187	100	287
	BATES	79	152	67	219
	BENTON	193	326	188	514
	CAMDEN	181	304	176	480
	CEDAR	138	245	132	377
	CHRISTIAN	306	516	297	813
	DADE	50	81	43	124
	DALLAS	162	280	143	423
	DOUGLAS	114	208	116	324
	GREENE	1,647	2,828	1,508	4,336
	HENRY	183	297	177	474
	HICKORY	45	73	42	115
	JASPER	806	1,433	725	2,158
	LACLEDE	265	458	254	712
	LAWRENCE	213	382	201	583
	MCDONALD	182	353	149	502
	MILLER	197	328	177	505
	MONITEAU	80	140	77	217
	MORGAN	166	281	149	430
	NEWTON	280	511	228	739
	OZARK	90	150	91	241
	POLK	236	411	253	664
	ST CLAIR	80	146	84	230
	STONE	137	238	132	370
	TANEY	262	432	239	671
	VERNON	155	266	128	394
	WEBSTER	203	370	194	564
	WRIGHT	227	415	220	635
	SW TOTAL	7,037	12,280	6,511	18,791
KC REGION	CLAY	752	1,310	673	1,983
	JACKSON	6,783	11,785	5,545	17,330
	PLATTE	222	384	191	575
	KC TOTAL	7,757	13,479	6,409	19,888
STL REGION	JEFFERSON	784	1,296	762	2,058
	ST CHARLES	768	1,324	662	1,986
	ST LOUIS COUNTY	5,240	8,555	4,270	12,825
	ST LOUIS CITY	6,234	10,413	5,055	15,468
	STL TOTAL	13,026	21,588	10,749	32,337
STATEWIDE		42,116	71,780	36,253	108,033

**TABLE 5
WORK ACTIVITIES OF PERSONS RECEIVING TEMPORARY ASSISTANCE
AS OF MARCH 31, 2009**

		TOTAL PERSONS ENROLLED	EDUCATION RELATED TO EMPLOYMENT	VOC EDUC AND TRAINING	CWEP/AWEP	ON-THE-JOB TRAINING	WAGE SUPP	JOB SEARCH/ READINESS	JOB ENTRY	OTHER
NW REGION	ANDREW	7	0	0	0	0	0	4	0	3
	ATCHISON	5	0	1	1	0	0	0	0	3
	BUCHANAN	59	3	2	2	0	0	18	24	12
	CALDWELL	8	0	0	0	0	0	2	5	1
	CARROLL	17	0	0	0	0	0	12	5	0
	CASS	102	5	5	0	0	0	64	21	17
	CHARITON	5	0	0	1	0	0	1	1	2
	CLINTON	8	1	1	0	0	0	0	0	6
	COOPER	33	2	0	0	0	0	19	12	1
	DAVISS	9	2	1	0	0	0	2	5	0
	DE KALB	5	0	0	0	0	0	0	1	4
	GENTRY	1	0	0	0	0	0	0	1	0
	GRUNDY	14	0	0	5	0	0	1	8	1
	HARRISON	7	0	0	0	0	0	1	1	6
	HOLT	7	0	0	2	0	0	0	2	4
	JOHNSON	81	0	3	2	0	0	29	17	51
	LAFAYETTE	28	0	3	2	0	0	7	13	3
	LINN	13	0	0	1	0	0	2	9	3
	LIVINGSTON	16	0	0	1	0	0	6	8	1
	MERCER	2	0	1	0	0	0	0	2	0
	NODAWAY	11	0	0	0	0	0	2	4	6
	PETTIS	66	1	3	7	0	0	16	16	41
	PUTNAM	0	0	0	0	0	0	0	0	0
	RAY	32	0	3	1	0	0	13	13	6
	SALINE	11	2	1	1	0	0	0	4	3
	SULLIVAN	2	1	0	0	0	0	1	0	0
	WORTH	1	0	0	0	0	0	1	0	0
	NW TOTAL	550	17	24	26	0	0	201	172	174
NE REGION	ADAIR	6	0	0	0	0	0	4	3	0
	AUDRAIN	70	2	1	1	0	0	23	19	32
	BOONE	161	7	8	0	0	0	91	48	24
	CALLAWAY	53	4	3	2	0	0	26	21	4
	CLARK	1	0	0	0	0	0	0	1	0
	COLE	58	2	6	4	0	0	24	26	0
	FRANKLIN	124	2	10	0	0	0	33	19	93
	GASCONADE	3	0	0	0	0	0	2	1	0
	HOWARD	9	0	0	0	0	0	4	5	0
	KNOX	1	0	0	0	0	0	0	1	0
	LEWIS	10	0	0	0	0	0	7	3	0
	LINCOLN	79	3	8	0	0	0	39	26	9
	MACON	13	0	1	0	0	0	4	7	3
	MARION	59	0	2	2	0	0	34	22	6
	MONROE	4	1	0	0	1	0	0	4	0
	MONTGOMERY	22	1	1	1	0	0	11	9	4
	OSAGE	5	0	1	1	0	0	1	2	0
	PIKE	11	0	1	1	0	0	3	5	2
	RALLS	3	0	0	0	0	0	3	1	0
	RANDOLPH	34	1	1	0	0	0	19	14	1
	SCHUYLER	1	0	0	0	0	0	1	0	0
	SCOTLAND	3	0	0	0	0	0	2	1	0
	SHELBY	2	0	0	0	0	0	0	2	0
	WARREN	55	3	6	0	0	0	27	21	6
	NE TOTAL	787	26	49	12	1	0	358	261	184
SE REGION	BOLLINGER	8	0	0	0	0	0	1	7	0
	BUTLER	120	2	10	0	0	0	52	39	21
	CAPE GIRARDEAU	57	0	5	5	0	0	8	44	3
	CARTER	9	1	0	0	0	0	2	4	2
	CRAWFORD	49	1	2	1	0	0	31	12	4
	DENT	17	0	0	1	0	0	9	6	1
	DUNKLIN	54	4	3	0	0	0	18	24	9
	HOWELL	58	1	4	1	0	0	33	23	2

NOTE: PARTICIPANTS MAY BE ENROLLED IN MORE THAN ONE ACTIVITY.

**TABLE 5
WORK ACTIVITIES OF PERSONS RECEIVING TEMPORARY ASSISTANCE
AS OF MARCH 31, 2009**

	TOTAL PERSONS ENROLLED	EDUCATION RELATED TO EMPLOYMENT	VOC EDUC AND TRAINING	CWEP/AWEP	ON-THE-JOB TRAINING	WAGE SUPP	JOB SEARCH/ READINESS	JOB ENTRY	OTHER
SE REGION									
IRON	11	1	0	1	0	0	1	6	2
MADISON	10	0	2	0	0	0	2	5	2
MARIES	11	0	0	1	0	0	3	3	4
MISSISSIPPI	29	0	1	0	0	0	7	21	0
NEW MADRID	28	1	2	1	0	0	5	17	4
OREGON	12	0	3	1	0	0	4	5	2
PEMISCOT	20	0	0	0	0	0	5	14	1
PERRY	10	1	1	0	0	0	3	4	1
PHELPS	71	6	5	1	0	0	25	29	15
PULASKI	42	0	3	0	0	0	19	18	5
REYNOLDS	6	0	0	0	0	0	2	3	1
RIPLEY	32	1	1	0	0	0	10	23	0
ST FRANCOIS	64	2	7	2	0	0	21	25	7
STE GENEVIEVE	5	0	1	0	0	0	1	3	0
SCOTT	36	0	1	0	0	0	3	30	3
SHANNON	11	0	0	0	0	0	2	4	5
STODDARD	18	1	0	0	0	0	1	14	3
TEXAS	34	3	3	1	0	0	13	17	1
WASHINGTON	65	0	3	2	0	0	36	17	16
WAYNE	28	0	0	0	0	0	14	12	4
SE TOTAL	915	25	57	18	0	0	331	429	118
SW REGION									
BARRY	34	1	1	0	0	0	22	9	4
BARTON	13	1	3	0	0	0	1	7	5
BATES	15	1	0	1	0	0	1	6	7
BENTON	47	2	3	1	0	0	21	22	3
CAMDEN	45	0	1	0	0	0	22	22	0
CEDAR	22	0	0	0	0	0	13	6	6
CHRISTIAN	57	0	2	0	0	0	40	13	4
DADE	8	0	0	0	0	0	4	2	2
DALLAS	38	5	2	1	0	0	13	15	6
DOUGLAS	24	1	8	0	0	0	13	2	2
GREENE	317	10	27	2	0	0	158	105	37
HENRY	24	1	3	0	0	0	19	10	1
HICKORY	5	0	0	3	0	0	1	1	0
JASPER	120	2	10	5	0	0	40	52	20
LACLEDE	64	4	3	0	0	0	35	18	6
LAWRENCE	37	0	5	0	0	0	19	6	9
MCDONALD	25	0	1	0	0	0	18	3	3
MILLER	34	1	2	1	0	0	12	19	3
MONITEAU	17	0	0	0	0	0	9	7	2
MORGAN	36	0	0	0	0	0	22	9	9
NEWTON	44	5	7	4	0	0	17	10	7
OZARK	15	0	1	0	0	0	8	5	1
POLK	80	7	7	2	0	0	32	25	15
ST CLAIR	6	1	0	0	0	0	1	4	0
STONE	24	0	0	0	0	0	11	5	8
TANEY	51	3	3	0	0	0	18	18	12
VERNON	17	0	0	3	0	0	9	10	0
WEBSTER	30	0	1	0	0	0	19	8	2
WRIGHT	41	3	6	8	0	0	13	18	1
SW TOTAL	1,290	48	96	31	0	0	611	437	175
KC REGION									
CLAY	135	4	3	0	1	0	50	33	52
JACKSON	1,333	65	107	14	0	0	265	186	861
PLATTE	50	1	0	0	0	0	13	9	28
KC TOTAL	1,518	70	110	14	1	0	328	228	941
STL REGION									
JEFFERSON	150	0	17	1	0	0	45	58	39
ST CHARLES	158	6	1	0	0	0	72	41	43
ST LOUIS COUNTY	1,329	34	100	4	0	0	643	161	497
ST LOUIS CITY	1,065	48	85	4	0	0	219	255	519
STL TOTAL	2,702	88	203	9	0	0	979	515	1,098
STATEWIDE	7,762	274	539	110	2	0	2,808	2,042	2,690

NOTE: PARTICIPANTS MAY BE ENROLLED IN MORE THAN ONE ACTIVITY.

**TABLE 6
TEMPORARY ASSISTANCE REINVESTIGATIONS
MARCH 2009**

		CASES AS OF END OF MONTH	REINS COMPLETED DURING MONTH	CASES OVERDUE FOR REIN	% OVERDUE FOR REIN
NW REGION	ANDREW	33	8	0	0.00%
	ATCHISON	19	3	0	0.00%
	BUCHANAN	731	107	0	0.00%
	CALDWELL	50	11	0	0.00%
	CARROLL	59	8	0	0.00%
	CASS	420	42	0	0.00%
	CHARITON	24	5	0	0.00%
	CLINTON	61	11	0	0.00%
	COOPER	112	18	0	0.00%
	DAVISS	36	3	0	0.00%
	DE KALB	27	3	0	0.00%
	GENTRY	16	4	0	0.00%
	GRUNDY	43	1	0	0.00%
	HARRISON	41	3	0	0.00%
	HOLT	14	4	0	0.00%
	JOHNSON	229	35	0	0.00%
	LAFAYETTE	205	33	0	0.00%
	LINN	51	8	0	0.00%
	LIVINGSTON	91	16	0	0.00%
	MERCER	10	2	0	0.00%
	NODAWAY	59	7	0	0.00%
	PETTIS	315	47	0	0.00%
	PUTNAM	10	4	0	0.00%
	RAY	162	26	0	0.00%
	SALINE	162	20	0	0.00%
	SULLIVAN	35	5	0	0.00%
	WORTH	5	0	0	0.00%
	NW TOTAL	3,020	434	0	0.00%
NE REGION	ADAIR	58	13	0	0.00%
	AUDRAIN	172	24	0	0.00%
	BOONE	907	141	0	0.00%
	CALLAWAY	196	33	0	0.00%
	CLARK	12	2	0	0.00%
	COLE	502	89	1	0.20%
	FRANKLIN	345	58	0	0.00%
	GASCONADE	26	1	0	0.00%
	HOWARD	44	6	0	0.00%
	KNOX	8	1	0	0.00%
	LEWIS	33	7	0	0.00%
	LINCOLN	276	46	0	0.00%
	MACON	44	7	0	0.00%
	MARION	239	37	0	0.00%
	MONROE	23	3	0	0.00%
	MONTGOMERY	77	12	0	0.00%
	OSAGE	32	5	0	0.00%
	PIKE	81	14	0	0.00%
	RALLS	24	5	0	0.00%
	RANDOLPH	189	26	0	0.00%
	SCHUYLER	4	0	0	0.00%
	SCOTLAND	12	1	0	0.00%
	SHELBY	21	3	0	0.00%
	WARREN	203	23	0	0.00%
	NE TOTAL	3,528	557	1	0.03%
SE REGION	BOLLINGER	87	14	1	1.15%
	BUTLER	581	88	0	0.00%
	CAPE GIRARDEAU	438	54	0	0.00%
	CARTER	48	5	0	0.00%
	CRAWFORD	217	31	0	0.00%
	DENT	95	15	0	0.00%
	DUNKLIN	568	77	0	0.00%
	HOWELL	363	78	0	0.00%

TABLE 6
TEMPORARY ASSISTANCE REINVESTIGATIONS
MARCH 2009

		CASES AS OF END OF MONTH	REINS COMPLETED DURING MONTH	CASES OVERDUE FOR REIN	% OVERDUE FOR REIN
SE REGION	IRON	84	14	0	0.00%
	MADISON	95	16	0	0.00%
	MARIES	38	5	0	0.00%
	MISSISSIPPI	222	38	0	0.00%
	NEW MADRID	271	36	0	0.00%
	OREGON	114	17	0	0.00%
	PEMISCOT	371	44	0	0.00%
	PERRY	97	15	0	0.00%
	PHELPS	275	43	0	0.00%
	PULASKI	202	29	0	0.00%
	REYNOLDS	54	6	0	0.00%
	RIPLEY	184	26	0	0.00%
	ST FRANCOIS	555	102	0	0.00%
	STE GENEVIEVE	74	11	0	0.00%
	SCOTT	554	86	1	0.18%
	SHANNON	50	5	0	0.00%
	STODDARD	192	31	0	0.00%
	TEXAS	171	26	0	0.00%
	WASHINGTON	253	45	0	0.00%
	WAYNE	106	18	0	0.00%
	SE TOTAL	6,359	975	2	0.03%
SW REGION	BARRY	233	33	0	0.00%
	BARTON	97	14	0	0.00%
	BATES	72	10	0	0.00%
	BENTON	178	29	0	0.00%
	CAMDEN	161	15	0	0.00%
	CEDAR	122	15	0	0.00%
	CHRISTIAN	275	45	0	0.00%
	DADE	45	10	0	0.00%
	DALLAS	153	27	0	0.00%
	DOUGLAS	107	14	0	0.00%
	GREENE	1,512	208	0	0.00%
	HENRY	166	13	0	0.00%
	HICKORY	37	4	0	0.00%
	JASPER	736	113	0	0.00%
	LACLEDE	244	28	0	0.00%
	LAWRENCE	189	31	0	0.00%
	MCDONALD	171	20	0	0.00%
	MILLER	185	21	0	0.00%
	MONITEAU	73	5	0	0.00%
	MORGAN	154	30	0	0.00%
	NEWTON	254	30	0	0.00%
	OZARK	82	16	0	0.00%
	POLK	207	34	0	0.00%
	ST CLAIR	72	12	0	0.00%
	STONE	125	16	0	0.00%
	TANEY	235	34	0	0.00%
	VERNON	135	16	0	0.00%
	WEBSTER	189	43	0	0.00%
	WRIGHT	212	41	0	0.00%
	SW TOTAL	6,421	927	0	0.00%
KC REGION	CLAY	680	95	0	0.00%
	JACKSON	6,254	912	3	0.05%
	PLATTE	190	34	0	0.00%
	KC TOTAL	7,124	1,041	3	0.04%
STL REGION	JEFFERSON	723	109	0	0.00%
	ST CHARLES	690	91	0	0.00%
	ST LOUIS COUNTY	4,826	714	3	0.06%
	ST LOUIS CITY	5,820	889	4	0.07%
	STL TOTAL	12,059	1,803	7	0.06%
STATEWIDE		38,511	5,737	13	0.03%

This page is intentionally left blank.

MO HEALTHNET

This page is intentionally left blank.

**TABLE 7
MO HEALTHNET ELIGIBILITY
MARCH 2009**

	NUMBER OR AMOUNT MAR-2009	NUMBER OR AMOUNT FEB-2009	NUMBER OR AMOUNT JAN-2009	NUMBER OR AMOUNT MAR-2008	CHANGE FROM LAST MONTH	CHANGE FROM 2 MONTHS AGO	CHANGE FROM LAST YEAR
*** MHK/MHF/TMH							
APPLICATIONS RECEIVED	15,127	13,508	14,421	12,712	12.0%	4.9%	19.0%
APPLICATIONS APPROVED	10,852	9,259	9,740	9,272	17.2%	11.4%	17.0%
APPLICATIONS REJECTED	3,504	3,023	2,985	2,956	15.9%	17.4%	18.5%
APPLICATIONS PENDING	4,953	4,985	4,755	4,335	-0.6%	4.2%	14.3%
MHK							
NON-CHIP POVERTY CHILDREN	184,773	181,694	179,967	175,053	1.7%	2.7%	5.6%
CHIP NON-PREMIUM CHILDREN	43,934	43,526	43,073	40,214	0.9%	2.0%	9.3%
CHIP PREMIUM CHILDREN	22,666	22,172	21,892	20,784	2.2%	3.5%	9.1%
MHF							
PARENTS/CARETAKERS	62,404	61,449	60,544	61,625	1.6%	3.1%	1.3%
CHILDREN	183,622	181,421	180,314	180,798	1.2%	1.8%	1.6%
TMH							
PARENTS/CARETAKERS	11,881	12,389	12,896	12,712	-4.1%	-7.9%	-6.5%
CHILDREN	29,323	30,517	31,983	26,746	-3.9%	-8.3%	9.6%
TOTAL MHK/MHF/TMH							
FAMILIES	243,056	240,280	238,939	233,290	1.2%	1.7%	4.2%
PARENTS/CARETAKERS	74,285	73,838	73,440	74,337	0.6%	1.2%	-0.1%
CHILDREN	464,318	459,330	457,229	443,595	1.1%	1.6%	4.7%
CASES CLOSED	9,889	8,320	8,558	10,291	18.9%	15.6%	-3.9%
*** NEWBORNS							
	21,929	22,041	22,223	24,058	-0.5%	-1.3%	-8.8%
*** BCCT							
PERSONS	732	730	719	639	0.3%	1.8%	14.6%
PRESUMPTIVE ELIGIBILITY PERSONS	35	24	20	29	45.8%	75.0%	20.7%
*** MPW							
APPLICATIONS RECEIVED	5,350	4,785	5,335	4,758	11.8%	0.3%	12.4%
APPLICATIONS APPROVED	3,809	3,418	3,725	3,359	11.4%	2.3%	13.4%
APPLICATIONS REJECTED	1,519	1,313	1,502	1,377	15.7%	1.1%	10.3%
APPLICATIONS PENDING	1,189	1,121	1,039	1,033	6.1%	14.4%	15.1%
MO HEALTHNET FOR PREG WOMEN	27,226	26,524	26,335	26,666	2.6%	3.4%	2.1%
EXTENDED WOMEN'S HEALTH	17,338	17,644	18,031	19,800	-1.7%	-3.8%	-12.4%
*** REFUGEE							
APPLICATIONS RECEIVED	50	38	22	11	31.6%	127.3%	354.5%
APPLICATIONS APPROVED	49	33	22	11	48.5%	122.7%	345.5%
APPLICATIONS REJECTED	1	0	0	0	0.0%	0.0%	0.0%
APPLICATIONS PENDING	5	8	3	1	-37.5%	66.7%	400.0%
CASES	279	260	277	180	7.3%	0.7%	55.0%
PERSONS	321	300	319	201	7.0%	0.6%	59.7%
TOTAL PAYMENTS	\$14,506	\$15,070	\$15,440	\$4,510	-3.7%	-6.0%	221.6%
CASES CLOSED	67	35	51	23	91.4%	31.4%	191.3%
*** SUPPLEMENTAL AID TO BLIND							
APPLICATIONS RECEIVED	98	105	104	99	-6.7%	-5.8%	-1.0%
APPLICATIONS APPROVED	15	13	4	8	15.4%	275.0%	87.5%
APPLICATIONS REJECTED	79	96	74	76	-17.7%	6.8%	3.9%
APPLICATIONS PENDING	166	166	172	156	0.0%	-3.5%	6.4%
PERSONS	794	789	789	763	0.6%	0.6%	4.1%
TOTAL PAYMENTS	\$375,509	\$373,226	\$373,810	\$347,631	0.6%	0.5%	8.0%
CASES CLOSED	23	13	13	19	76.9%	76.9%	21.1%

**TABLE 7
MO HEALTHNET ELIGIBILITY
MARCH 2009**

	NUMBER OR AMOUNT MAR-2009	NUMBER OR AMOUNT FEB-2009	NUMBER OR AMOUNT JAN-2009	NUMBER OR AMOUNT MAR-2008	CHANGE FROM LAST MONTH	CHANGE FROM 2 MONTHS AGO	CHANGE FROM LAST YEAR
*** BLIND PENSION							
APPLICATIONS RECEIVED	167	153	153	150	9.2%	9.2%	11.3%
APPLICATIONS APPROVED	45	43	31	33	4.7%	45.2%	36.4%
APPLICATIONS REJECTED	103	116	95	102	-11.2%	8.4%	1.0%
APPLICATIONS PENDING	262	252	262	236	4.0%	0.0%	11.0%
PERSONS	2,959	2,938	2,929	2,888	0.7%	1.0%	2.5%
TOTAL PAYMENTS	\$1,798,608	\$1,787,279	\$1,781,188	\$1,657,857	0.6%	1.0%	8.5%
CASES CLOSED	35	28	30	42	25.0%	16.7%	-16.7%
*** MHABD							
APPLICATIONS RECEIVED	11,395	10,194	10,518	9,898	11.8%	8.3%	15.1%
APPLICATIONS APPROVED	5,714	4,730	4,870	5,300	20.8%	17.3%	7.8%
APPLICATIONS REJECTED	5,652	4,562	4,829	4,947	23.9%	17.0%	14.3%
APPLICATIONS PENDING	14,842	14,833	14,107	12,262	0.1%	5.2%	21.0%
SPENDDOWN PERSONS	22,242	21,252	21,172	21,131	4.7%	5.1%	5.3%
NON-SPENDDOWN PERSONS	162,108	160,594	160,193	157,099	0.9%	1.2%	3.2%
TWHA NON-PREMIUM PERSONS	207	206	203	153	0.5%	2.0%	35.3%
TWHA PREMIUM PERSONS	824	760	726	368	8.4%	13.5%	123.9%
CASES CLOSED	4,092	3,197	3,347	4,094	28.0%	22.3%	0.0%
*** MHCC							
APPLICATIONS RECEIVED	289	314	250	357	-8.0%	15.6%	-19.0%
APPLICATIONS APPROVED	241	259	205	283	-6.9%	17.6%	-14.8%
DEPT. OF MENTAL HEALTH	0	0	0	0	0.0%	0.0%	0.0%
JUVENILE COURT	138	164	127	164	-15.9%	8.7%	-15.9%
DIV. OF YOUTH SERVICES	97	89	68	100	9.0%	42.6%	-3.0%
VOLUNTARY PLACEMENTS	6	6	10	19	0.0%	-40.0%	-68.4%
APPLICATIONS REJECTED	46	53	45	62	-13.2%	2.2%	-25.8%
APPLICATIONS PENDING	14	13	13	19	7.7%	7.7%	-26.3%
TOTAL PERSONS	1,489	1,513	1,489	1,663	-1.6%	0.0%	-10.5%
DEPT. OF MENTAL HEALTH	15	16	16	13	-6.3%	-6.3%	15.4%
JUVENILE COURT	730	739	715	774	-1.2%	2.1%	-5.7%
DIV. OF YOUTH SERVICES	677	685	679	817	-1.2%	-0.3%	-17.1%
VOLUNTARY PLACEMENTS	67	73	79	59	-8.2%	-15.2%	13.6%
CASES CLOSED	257	272	233	419	-5.5%	10.3%	-38.7%
DEPT. OF MENTAL HEALTH	1	1	0	1	0.0%	0.0%	0.0%
JUVENILE COURT	159	138	110	128	15.2%	44.5%	24.2%
DIV. OF YOUTH SERVICES	83	121	110	286	-31.4%	-24.5%	-71.0%
VOLUNTARY PLACEMENTS	14	12	13	4	16.7%	7.7%	250.0%
*** NURSING CARE							
APPLICATIONS RECEIVED	318	267	290	258	19.1%	9.7%	23.3%
APPLICATIONS APPROVED	247	201	221	181	22.9%	11.8%	36.5%
APPLICATIONS REJECTED	67	48	58	55	39.6%	15.5%	21.8%
APPLICATIONS PENDING	183	190	186	182	-3.7%	-1.6%	0.5%
TOTAL PERSONS	7,600	7,567	7,624	7,749	0.4%	-0.3%	-1.9%
RCF-II	5,527	5,511	5,523	5,559	0.3%	0.1%	-0.6%
RCF-I	1,915	1,897	1,939	2,000	0.9%	-1.2%	-4.3%
SNF-ICF	158	159	162	190	-0.6%	-2.5%	-16.8%
TOTAL PAYMENTS	\$1,875,908	\$1,865,999	\$1,869,911	\$1,918,259	0.5%	0.3%	-2.2%
RCF-II	\$1,531,373	\$1,524,108	\$1,522,328	\$1,546,173	0.5%	0.6%	-1.0%
RCF-I	\$286,461	\$283,272	\$288,363	\$300,965	1.1%	-0.7%	-4.8%
SNF-ICF	\$58,074	\$58,619	\$59,220	\$71,121	-0.9%	-1.9%	-18.3%
CASES CLOSED	159	158	178	153	0.6%	-10.7%	3.9%
*** SSI ONLY							
	456	462	467	515	-1.3%	-2.4%	-11.5%
*** SSI-SP							
PERSONS	132	134	135	149	-1.5%	-2.2%	-11.4%
TOTAL PAYMENTS	\$8,065	\$8,262	\$8,230	\$9,006	-2.4%	-2.0%	-10.4%

**TABLE 7
MO HEALTHNET ELIGIBILITY
MARCH 2009**

	NUMBER OR AMOUNT MAR-2009	NUMBER OR AMOUNT FEB-2009	NUMBER OR AMOUNT JAN-2009	NUMBER OR AMOUNT MAR-2008	CHANGE FROM LAST MONTH	CHANGE FROM 2 MONTHS AGO	CHANGE FROM LAST YEAR
*** SP ONLY							
PERSONS	41	42	43	46	-2.4%	-4.7%	-10.9%
TOTAL PAYMENTS	\$4,957	\$4,894	\$5,093	\$6,172	1.3%	-2.7%	-19.7%
*** QMB							
APPLICATIONS RECEIVED	1,884	1,676	1,674	1,684	12.4%	12.5%	11.9%
APPLICATIONS APPROVED	815	687	707	743	18.6%	15.3%	9.7%
APPLICATIONS REJECTED	1,071	880	952	850	21.7%	12.5%	26.0%
APPLICATIONS PENDING	934	970	892	851	-3.7%	4.7%	9.8%
PERSONS	11,194	11,375	11,344	10,232	-1.6%	-1.3%	9.4%
CASES CLOSED	190	161	166	189	18.0%	14.5%	0.5%
*** SLMB							
APPLICATIONS RECEIVED	1,312	1,125	1,125	1,124	16.6%	16.6%	16.7%
APPLICATIONS APPROVED	439	372	376	376	18.0%	16.8%	16.8%
APPLICATIONS REJECTED	818	665	781	727	23.0%	4.7%	12.5%
APPLICATIONS PENDING	643	609	539	564	5.6%	19.3%	14.0%
PERSONS	15,583	15,637	15,535	14,110	-0.3%	0.3%	10.4%
CASES CLOSED	288	210	202	193	37.1%	42.6%	49.2%
*** VENDOR CASES							
PERSONS	28,024	28,030	28,147	28,615	0.0%	-0.4%	-2.1%
CASES CLOSED	972	884	1,002	1,157	10.0%	-3.0%	-16.0%
*** PE FOR KIDS							
PERSONS	278	214	163	79	29.9%	70.6%	251.9%
*** UWHS							
APPLICATIONS RECEIVED	4,025	3,040	0	0	32.4%	0.0%	0.0%
APPLICATIONS APPROVED	2,317	1,994	0	0	16.2%	0.0%	0.0%
APPLICATIONS REJECTED	1,416	672	0	0	110.7%	0.0%	0.0%
APPLICATIONS PENDING	974	814	0	0	19.7%	0.0%	0.0%
PERSONS	4,435	2,441	0	0	81.7%	0.0%	0.0%
CASES CLOSED	709	215	0	0	229.8%	0.0%	0.0%

NOTE: NURSING CARE INCLUDES NC-GR AND NC-SAB ELIGIBLES AND PAYMENTS.

NOTE: MHK/MHF/TMH FAMILIES IS NOW AN UNDUPLICATED COUNT. SOME FAMILIES HAVE MEMBERS IN DIFFERENT CATEGORIES. PRIOR TO THE JANUARY 2007 MMR THE FAMILY WAS COUNTED IN EACH CATEGORY. THERE IS NO CHANGE IN THE COUNT OF CHILDREN OR PARENTS/CARETAKERS.

**TABLE 8
MO HEALTHNET ELIGIBILITY BY REGION FOR MARCH 2009**

	NW REGION	NE REGION	SE REGION	SW REGION	KC REGION	STL REGION
*** MHK/MHF/TMH						
APPLICATIONS RECEIVED	1,632	1,685	2,225	3,449	2,654	3,482
APPLICATIONS APPROVED	1,124	1,170	1,632	2,450	1,895	2,581
APPLICATIONS REJECTED	423	385	451	852	643	750
APPLICATIONS PENDING	582	587	653	1,159	952	1,020
MHK						
NON-CHIP POVERTY CHILDREN	16,857	19,967	29,150	42,637	29,462	46,700
CHIP NON-PREMIUM CHILDREN	4,222	4,817	6,960	10,361	6,673	10,901
CHIP PREMIUM CHILDREN	2,401	2,808	3,658	5,398	3,471	4,930
MHF						
PARENTS/CARETAKERS	5,110	6,141	10,238	11,259	10,481	19,175
CHILDREN	15,104	17,621	28,594	34,184	33,219	54,900
TMH						
PARENTS/CARETAKERS	1,135	1,250	2,160	2,137	1,612	3,587
CHILDREN	2,731	2,825	4,585	5,221	4,736	9,225
TOTAL MHK/MHF/TMH						
FAMILIES	21,793	25,568	39,391	51,703	39,569	65,032
PARENTS/CARETAKERS	6,245	7,391	12,398	13,396	12,093	22,762
CHILDREN	41,315	48,038	72,947	97,801	77,561	126,656
CASES CLOSED	988	1,044	1,552	2,107	1,907	2,291
*** NEWBORNS	1,933	2,484	3,044	5,132	3,437	5,899
*** BCCT						
PERSONS	60	73	137	127	91	244
PRESUMPTIVE ELIGIBILITY PERSONS	8	8	3	6	2	8
*** MPW						
APPLICATIONS RECEIVED	527	574	787	1,187	961	1,314
APPLICATIONS APPROVED	377	441	620	877	571	923
APPLICATIONS REJECTED	139	159	165	317	373	366
APPLICATIONS PENDING	124	110	164	260	253	278
MO HEALTHNET FOR PREG WOMEN	2,741	3,201	4,377	6,337	4,293	6,277
EXTENDED WOMEN'S HEALTH	1,553	2,045	2,374	4,211	2,893	4,262
*** REFUGEE						
APPLICATIONS RECEIVED	0	10	0	4	14	22
APPLICATIONS APPROVED	0	7	0	2	17	23
APPLICATIONS REJECTED	0	0	0	1	0	0
APPLICATIONS PENDING	0	3	0	1	1	0
CASES	0	50	1	6	83	139
PERSONS	0	56	1	7	97	160
TOTAL PAYMENTS	\$0	\$6,028	\$136	\$778	\$2,666	\$4,898
CASES CLOSED	0	17	0	0	14	36
*** SUPPLEMENTAL AID TO BLIND						
APPLICATIONS RECEIVED	13	9	17	16	15	28
APPLICATIONS APPROVED	2	0	1	3	4	5
APPLICATIONS REJECTED	7	10	15	19	8	20
APPLICATIONS PENDING	18	17	28	29	36	38
PERSONS	62	60	131	150	109	282
TOTAL PAYMENTS	\$28,704	\$27,138	\$63,816	\$69,246	\$47,171	\$139,434
CASES CLOSED	2	0	8	2	4	7
*** BLIND PENSION						
APPLICATIONS RECEIVED	19	14	24	32	33	45
APPLICATIONS APPROVED	3	5	10	10	13	4
APPLICATIONS REJECTED	9	10	14	22	17	31
APPLICATIONS PENDING	23	27	39	50	62	61
PERSONS	286	296	424	518	596	839
TOTAL PAYMENTS	\$174,174	\$180,230	\$256,938	\$314,671	\$361,644	\$510,951
CASES CLOSED	3	5	4	9	7	7
*** MHABD						
APPLICATIONS RECEIVED	994	1,265	1,968	2,916	1,763	2,489
APPLICATIONS APPROVED	510	637	1,112	1,348	873	1,234
APPLICATIONS REJECTED	525	568	979	1,507	1,020	1,053
APPLICATIONS PENDING	1,393	1,658	2,482	3,198	2,752	3,359

**TABLE 8
MO HEALTHNET ELIGIBILITY BY REGION FOR MARCH 2009**

	NW REGION	NE REGION	SE REGION	SW REGION	KC REGION	STL REGION
*** MHABD						
SPENDDOWN PERSONS	2,120	2,613	5,524	4,780	2,618	4,587
NON-SPENDDOWN PERSONS	14,237	16,606	35,860	35,004	19,399	41,002
TWHA NON-PREMIUM PERSONS	31	31	35	51	15	44
TWHA PREMIUM PERSONS	89	169	111	191	87	177
CASES CLOSED	345	413	751	1,022	644	917
*** MHCC						
APPLICATIONS RECEIVED	22	55	33	51	30	98
APPLICATIONS APPROVED	18	36	29	48	28	82
APPLICATIONS REJECTED	2	18	4	3	2	17
APPLICATIONS PENDING	2	1	0	2	0	9
PERSONS	70	151	219	193	403	453
CASES CLOSED	0	0	0	0	0	1
*** NURSING CARE						
APPLICATIONS RECEIVED	30	54	82	48	40	64
APPLICATIONS APPROVED	23	40	54	37	39	54
APPLICATIONS REJECTED	7	10	17	16	3	14
APPLICATIONS PENDING	23	42	55	27	12	24
PERSONS	633	1,009	1,936	1,406	999	1,617
RCF-II	358	717	1,462	1,061	690	1,239
RCF-I	262	286	450	331	231	355
SNF-ICF	13	6	24	14	78	23
TOTAL PAYMENTS	\$140,513	\$238,962	\$485,252	\$350,865	\$254,687	\$405,629
RCF-II	\$96,784	\$193,715	\$409,248	\$296,427	\$191,411	\$343,788
RCF-I	\$38,893	\$42,907	\$67,251	\$49,370	\$34,543	\$53,497
SNF/ICF	\$4,836	\$2,340	\$8,753	\$5,068	\$28,733	\$8,344
CASES CLOSED	15	28	40	24	24	28
*** SSI ONLY	39	33	115	76	16	177
*** SSI-SP						
PERSONS	15	16	38	26	8	29
TOTAL PAYMENTS	\$899	\$695	\$2,298	\$2,322	\$254	\$1,597
*** SP ONLY						
PERSONS	3	6	11	7	9	5
TOTAL PAYMENTS	\$662	\$221	\$1,597	\$1,233	\$984	\$260
*** QMB						
APPLICATIONS RECEIVED	200	179	407	505	292	301
APPLICATIONS APPROVED	94	71	200	211	147	92
APPLICATIONS REJECTED	90	95	214	284	158	230
APPLICATIONS PENDING	111	88	186	225	177	147
PERSONS	1,215	1,052	2,000	2,826	1,477	2,624
CASES CLOSED	24	22	28	51	27	38
*** SLMB						
APPLICATIONS RECEIVED	153	129	274	411	194	151
APPLICATIONS APPROVED	42	44	88	128	57	80
APPLICATIONS REJECTED	89	68	195	241	156	69
APPLICATIONS PENDING	91	65	134	182	116	55
PERSONS	1,525	1,596	3,212	4,241	2,141	2,868
CASES CLOSED	25	26	68	89	39	41
*** VENDOR CASES						
PERSONS	3,419	3,164	4,495	5,143	3,961	7,842
CASES CLOSED	102	78	170	204	152	266
*** PE FOR KIDS						
PERSONS	81	14	1	28	124	30
*** UWHS						
APPLICATIONS RECEIVED	359	693	533	771	978	691
APPLICATIONS APPROVED	188	395	359	374	556	445
APPLICATIONS REJECTED	127	204	167	345	393	180
APPLICATIONS PENDING	97	194	98	207	224	154
PERSONS	379	692	712	799	1,063	790
CASES CLOSED	66	86	93	149	207	108

**TABLE 9
MO HEALTHNET ELIGIBILITY BY REGION AND COUNTY FOR MARCH 2009**

	NW ANDREW	NW ATCHISON	NW BUCHANAN	NW CALDWELL	NW CARROLL
*** MHK/MHF/TMH					
APPLICATIONS RECEIVED	30	13	528	24	15
APPLICATIONS APPROVED	16	6	355	19	18
APPLICATIONS REJECTED	3	3	158	5	1
APPLICATIONS PENDING	11	5	191	5	4
MHK					
NON-CHIP POVERTY CHILDREN	342	125	3,050	256	308
CHIP NON-PREMIUM CHILDREN	94	44	701	63	108
CHIP PREMIUM CHILDREN	50	22	302	38	35
MHF					
PARENTS/CARETAKERS	68	36	1,143	102	130
CHILDREN	248	106	3,739	282	294
TMH					
PARENTS/CARETAKERS	22	8	228	21	18
CHILDREN	52	12	608	51	37
TOTAL MHK/MHF/TMH					
FAMILIES	448	172	4,522	341	412
PARENTS/CARETAKERS	90	44	1,371	123	148
CHILDREN	786	309	8,400	690	782
CASES CLOSED	15	5	218	16	16
*** NEWBORNS	41	14	426	31	20
*** BCCT					
PERSONS	0	0	23	0	0
PRESUMPTIVE ELIGIBILITY PERSONS	0	0	7	0	0
*** MPW					
APPLICATIONS RECEIVED	11	3	155	4	6
APPLICATIONS APPROVED	6	1	103	4	10
APPLICATIONS REJECTED	3	0	53	2	0
APPLICATIONS PENDING	2	2	34	0	2
MO HEALTHNET FOR PREG WOMEN	49	19	631	46	34
EXTENDED WOMEN'S HEALTH	29	10	327	27	20
*** REFUGEE					
APPLICATIONS RECEIVED	0	0	0	0	0
APPLICATIONS APPROVED	0	0	0	0	0
APPLICATIONS REJECTED	0	0	0	0	0
APPLICATIONS PENDING	0	0	0	0	0
CASES	0	0	0	0	0
PERSONS	0	0	0	0	0
TOTAL PAYMENTS	\$0	\$0	\$0	\$0	\$0
CASES CLOSED	0	0	0	0	0
*** SUPPLEMENTAL AID TO BLIND					
APPLICATIONS RECEIVED	1	0	2	2	0
APPLICATIONS APPROVED	0	0	0	1	0
APPLICATIONS REJECTED	0	0	0	1	0
APPLICATIONS PENDING	1	0	2	2	0
PERSONS	2	0	12	3	1
TOTAL PAYMENTS	\$861	\$0	\$5,285	\$1,222	\$318
CASES CLOSED	0	0	0	0	0
*** BLIND PENSION					
APPLICATIONS RECEIVED	2	0	3	2	0
APPLICATIONS APPROVED	0	0	0	0	0
APPLICATIONS REJECTED	0	0	0	2	0
APPLICATIONS PENDING	2	0	3	2	0
PERSONS	9	4	51	2	7
TOTAL PAYMENTS	\$5,481	\$2,436	\$31,059	\$1,218	\$4,263
CASES CLOSED	0	0	1	0	0
*** MHABD					
APPLICATIONS RECEIVED	16	13	202	22	30
APPLICATIONS APPROVED	12	5	92	10	12
APPLICATIONS REJECTED	9	3	91	10	15
APPLICATIONS PENDING	30	25	280	25	47

**TABLE 9
MO HEALTHNET ELIGIBILITY BY REGION AND COUNTY FOR MARCH 2009**

	NW ANDREW	NW ATCHISON	NW BUCHANAN	NW CALDWELL	NW CARROLL
*** MHABD					
SPENDDOWN PERSONS	34	33	397	20	58
NON-SPENDDOWN PERSONS	329	184	3,047	239	324
TWHA NON-PREMIUM PERSONS	1	2	4	3	2
TWHA PREMIUM PERSONS	3	2	11	1	2
CASES CLOSED	7	5	82	5	8
*** MHCC					
APPLICATIONS RECEIVED	0	0	20	0	0
APPLICATIONS APPROVED	0	0	17	0	0
APPLICATIONS REJECTED	0	0	1	0	0
APPLICATIONS PENDING	0	0	2	0	0
PERSONS	0	0	14	0	0
CASES CLOSED	0	0	0	0	0
*** NURSING CARE					
APPLICATIONS RECEIVED	0	0	11	1	0
APPLICATIONS APPROVED	0	0	6	1	0
APPLICATIONS REJECTED	0	0	2	0	0
APPLICATIONS PENDING	0	0	9	1	0
PERSONS	4	0	182	5	2
RCF-II	3	0	105	5	2
RCF-I	1	0	77	0	0
SNF-ICF	0	0	0	0	0
TOTAL PAYMENTS	\$939	\$0	\$40,395	\$1,310	\$584
RCF-II	\$876	\$0	\$29,332	\$1,310	\$584
RCF-I	\$63	\$0	\$11,063	\$0	\$0
SNF/ICF	\$0	\$0	\$0	\$0	\$0
CASES CLOSED	0	0	6	0	0
*** SSI ONLY	1	0	5	0	1
*** SSI-SP					
PERSONS	0	0	5	0	0
TOTAL PAYMENTS	\$0	\$0	\$234	\$0	\$0
*** SP ONLY					
PERSONS	0	0	0	1	0
TOTAL PAYMENTS	\$0	\$0	\$0	\$609	\$0
*** QMB					
APPLICATIONS RECEIVED	8	5	22	10	7
APPLICATIONS APPROVED	7	1	13	1	1
APPLICATIONS REJECTED	1	2	8	6	1
APPLICATIONS PENDING	1	2	12	5	6
PERSONS	30	19	219	12	19
CASES CLOSED	0	0	3	0	3
*** SLMB					
APPLICATIONS RECEIVED	8	4	7	6	6
APPLICATIONS APPROVED	2	1	4	1	2
APPLICATIONS REJECTED	5	1	3	2	0
APPLICATIONS PENDING	2	2	3	5	5
PERSONS	27	24	199	30	30
CASES CLOSED	0	0	1	0	1
*** VENDOR CASES					
PERSONS	93	47	434	42	65
CASES CLOSED	1	1	16	0	2
*** PE FOR KIDS					
PERSONS	0	0	42	1	0
*** UWHS					
APPLICATIONS RECEIVED	5	0	60	6	15
APPLICATIONS APPROVED	3	0	12	2	11
APPLICATIONS REJECTED	3	1	22	6	4
APPLICATIONS PENDING	1	0	19	1	2
PERSONS	18	0	18	10	25
CASES CLOSED	3	0	2	2	7

**TABLE 9
MO HEALTHNET ELIGIBILITY BY REGION AND COUNTY FOR MARCH 2009**

	NW CASS	NW CHARITON	NW CLINTON	NW COOPER	NW DAVISS
*** MHK/MHF/TMH					
APPLICATIONS RECEIVED	189	12	53	30	16
APPLICATIONS APPROVED	127	8	44	21	16
APPLICATIONS REJECTED	54	2	7	4	5
APPLICATIONS PENDING	71	4	14	11	5
MHK					
NON-CHIP POVERTY CHILDREN	2,373	178	505	502	292
CHIP NON-PREMIUM CHILDREN	624	54	106	116	78
CHIP PREMIUM CHILDREN	445	30	52	94	50
MHF					
PARENTS/CARETAKERS	807	51	103	140	64
CHILDREN	2,151	190	371	394	233
TMH					
PARENTS/CARETAKERS	166	9	22	46	21
CHILDREN	388	30	58	92	46
TOTAL MHK/MHF/TMH					
FAMILIES	3,081	249	565	648	335
PARENTS/CARETAKERS	973	60	125	186	85
CHILDREN	5,981	482	1,092	1,198	699
CASES CLOSED	138	11	27	21	23
*** NEWBORNS	270	32	52	57	32
*** BCCT					
PERSONS	7	1	0	4	0
PRESUMPTIVE ELIGIBILITY PERSONS	1	0	0	0	0
*** MPW					
APPLICATIONS RECEIVED	66	3	17	2	10
APPLICATIONS APPROVED	49	2	14	3	8
APPLICATIONS REJECTED	13	1	4	1	3
APPLICATIONS PENDING	14	1	0	1	1
MO HEALTHNET FOR PREG WOMEN	354	33	85	77	33
EXTENDED WOMEN'S HEALTH	209	23	43	51	34
*** REFUGEE					
APPLICATIONS RECEIVED	0	0	0	0	0
APPLICATIONS APPROVED	0	0	0	0	0
APPLICATIONS REJECTED	0	0	0	0	0
APPLICATIONS PENDING	0	0	0	0	0
CASES	0	0	0	0	0
PERSONS	0	0	0	0	0
TOTAL PAYMENTS	\$0	\$0	\$0	\$0	\$0
CASES CLOSED	0	0	0	0	0
*** SUPPLEMENTAL AID TO BLIND					
APPLICATIONS RECEIVED	2	0	0	0	0
APPLICATIONS APPROVED	0	0	0	0	0
APPLICATIONS REJECTED	2	0	0	1	0
APPLICATIONS PENDING	4	0	0	0	0
PERSONS	8	0	1	2	2
TOTAL PAYMENTS	\$3,959	\$0	\$609	\$804	\$1,218
CASES CLOSED	0	0	0	0	0
*** BLIND PENSION					
APPLICATIONS RECEIVED	4	0	0	0	0
APPLICATIONS APPROVED	0	0	0	0	0
APPLICATIONS REJECTED	2	0	0	1	0
APPLICATIONS PENDING	6	0	0	0	0
PERSONS	40	3	6	5	2
TOTAL PAYMENTS	\$24,360	\$1,827	\$3,654	\$3,045	\$1,218
CASES CLOSED	1	0	0	0	0
*** MHABD					
APPLICATIONS RECEIVED	141	6	29	16	6
APPLICATIONS APPROVED	74	8	16	21	7
APPLICATIONS REJECTED	81	5	17	19	4
APPLICATIONS PENDING	198	11	27	51	13

**TABLE 9
MO HEALTHNET ELIGIBILITY BY REGION AND COUNTY FOR MARCH 2009**

	NW CASS	NW CHARITON	NW CLINTON	NW COOPER	NW DAVISS
*** MHABD					
SPENDDOWN PERSONS	211	44	36	95	32
NON-SPENDDOWN PERSONS	1,303	245	297	429	180
TWHA NON-PREMIUM PERSONS	2	0	0	1	1
TWHA PREMIUM PERSONS	1	1	2	8	1
CASES CLOSED	33	5	7	9	5
*** MHCC					
APPLICATIONS RECEIVED	1	0	0	0	0
APPLICATIONS APPROVED	0	0	0	0	0
APPLICATIONS REJECTED	1	0	0	0	0
APPLICATIONS PENDING	0	0	0	0	0
PERSONS	4	0	1	0	1
CASES CLOSED	0	0	0	0	0
*** NURSING CARE					
APPLICATIONS RECEIVED	1	0	0	0	0
APPLICATIONS APPROVED	0	0	0	0	0
APPLICATIONS REJECTED	1	0	0	0	0
APPLICATIONS PENDING	1	0	0	0	0
PERSONS	29	4	6	10	3
RCF-II	19	2	2	7	3
RCF-I	8	2	4	3	0
SNF-ICF	2	0	0	0	0
TOTAL PAYMENTS	\$6,733	\$896	\$1,052	\$2,116	\$740
RCF-II	\$4,705	\$584	\$584	\$1,758	\$740
RCF-I	\$1,248	\$312	\$468	\$358	\$0
SNF/ICF	\$780	\$0	\$0	\$0	\$0
CASES CLOSED	0	0	0	0	1
*** SSI ONLY	4	0	0	0	1
*** SSI-SP					
PERSONS	3	1	0	0	0
TOTAL PAYMENTS	\$443	\$16	\$0	\$0	\$0
*** SP ONLY					
PERSONS	1	0	0	0	0
TOTAL PAYMENTS	\$19	\$0	\$0	\$0	\$0
*** QMB					
APPLICATIONS RECEIVED	29	2	2	6	1
APPLICATIONS APPROVED	10	1	0	3	1
APPLICATIONS REJECTED	15	1	2	3	0
APPLICATIONS PENDING	16	0	2	4	0
PERSONS	134	15	20	48	18
CASES CLOSED	2	0	0	0	0
*** SLMB					
APPLICATIONS RECEIVED	21	1	2	5	0
APPLICATIONS APPROVED	6	2	0	1	0
APPLICATIONS REJECTED	11	0	1	4	0
APPLICATIONS PENDING	13	0	2	4	0
PERSONS	213	21	28	54	14
CASES CLOSED	4	0	0	2	0
*** VENDOR CASES					
PERSONS	457	111	123	105	15
CASES CLOSED	9	5	4	2	0
*** PE FOR KIDS					
PERSONS	2	0	0	0	0
*** UWHS					
APPLICATIONS RECEIVED	32	3	21	12	3
APPLICATIONS APPROVED	19	1	12	9	4
APPLICATIONS REJECTED	19	1	7	4	0
APPLICATIONS PENDING	6	1	5	4	0
PERSONS	40	2	20	21	4
CASES CLOSED	10	0	3	0	1

**TABLE 9
MO HEALTHNET ELIGIBILITY BY REGION AND COUNTY FOR MARCH 2009**

	NW DE KALB	NW GENTRY	NW GRUNDY	NW HARRISON	NW HOLT
*** MHK/MHF/TMH					
APPLICATIONS RECEIVED	25	14	25	22	11
APPLICATIONS APPROVED	15	5	22	16	5
APPLICATIONS REJECTED	7	4	8	6	4
APPLICATIONS PENDING	19	6	8	7	3
MHK					
NON-CHIP POVERTY CHILDREN	255	193	387	435	139
CHIP NON-PREMIUM CHILDREN	52	57	90	96	40
CHIP PREMIUM CHILDREN	71	37	32	90	38
MHF					
PARENTS/CARETAKERS	48	28	87	71	26
CHILDREN	190	111	245	253	95
TMH					
PARENTS/CARETAKERS	11	9	30	13	4
CHILDREN	32	24	66	33	23
TOTAL MHK/MHF/TMH					
FAMILIES	319	205	417	461	173
PARENTS/CARETAKERS	59	37	117	84	30
CHILDREN	600	422	820	907	335
CASES CLOSED	18	10	19	19	11
*** NEWBORNS	30	34	40	44	18
*** BCCT					
PERSONS	1	0	0	2	0
PRESUMPTIVE ELIGIBILITY PERSONS	0	0	0	0	0
*** MPW					
APPLICATIONS RECEIVED	6	3	5	12	2
APPLICATIONS APPROVED	6	2	7	5	1
APPLICATIONS REJECTED	0	0	2	2	0
APPLICATIONS PENDING	1	1	2	5	1
MO HEALTHNET FOR PREG WOMEN	42	21	61	57	20
EXTENDED WOMEN'S HEALTH	19	17	31	39	13
*** REFUGEE					
APPLICATIONS RECEIVED	0	0	0	0	0
APPLICATIONS APPROVED	0	0	0	0	0
APPLICATIONS REJECTED	0	0	0	0	0
APPLICATIONS PENDING	0	0	0	0	0
CASES	0	0	0	0	0
PERSONS	0	0	0	0	0
TOTAL PAYMENTS	\$0	\$0	\$0	\$0	\$0
CASES CLOSED	0	0	0	0	0
*** SUPPLEMENTAL AID TO BLIND					
APPLICATIONS RECEIVED	1	0	0	0	0
APPLICATIONS APPROVED	0	0	0	0	0
APPLICATIONS REJECTED	0	0	1	0	0
APPLICATIONS PENDING	1	0	0	0	0
PERSONS	0	0	2	1	1
TOTAL PAYMENTS	\$0	\$0	\$1,139	\$565	\$409
CASES CLOSED	0	0	0	0	0
*** BLIND PENSION					
APPLICATIONS RECEIVED	1	0	0	0	0
APPLICATIONS APPROVED	1	0	0	0	0
APPLICATIONS REJECTED	0	0	1	1	0
APPLICATIONS PENDING	1	0	0	0	0
PERSONS	7	4	0	5	2
TOTAL PAYMENTS	\$4,263	\$2,436	\$0	\$3,045	\$1,218
CASES CLOSED	0	0	0	0	0
*** MHABD					
APPLICATIONS RECEIVED	19	7	16	21	8
APPLICATIONS APPROVED	7	6	11	14	6
APPLICATIONS REJECTED	13	4	8	11	6
APPLICATIONS PENDING	24	8	26	19	16

**TABLE 9
MO HEALTHNET ELIGIBILITY BY REGION AND COUNTY FOR MARCH 2009**

	NW DE KALB	NW GENTRY	NW GRUNDY	NW HARRISON	NW HOLT
*** MHABD					
SPENDDOWN PERSONS	30	56	66	89	20
NON-SPENDDOWN PERSONS	265	212	371	295	125
TWHA NON-PREMIUM PERSONS	0	4	0	0	1
TWHA PREMIUM PERSONS	0	1	2	5	1
CASES CLOSED	4	5	5	6	1
*** MHCC					
APPLICATIONS RECEIVED	0	0	0	0	0
APPLICATIONS APPROVED	0	0	0	0	0
APPLICATIONS REJECTED	0	0	0	0	0
APPLICATIONS PENDING	0	0	0	0	0
PERSONS	1	0	0	0	0
CASES CLOSED	0	0	0	0	0
*** NURSING CARE					
APPLICATIONS RECEIVED	1	0	0	0	0
APPLICATIONS APPROVED	1	0	0	0	0
APPLICATIONS REJECTED	0	0	1	0	0
APPLICATIONS PENDING	0	0	0	0	0
PERSONS	27	0	20	11	0
RCF-II	20	0	10	5	0
RCF-I	7	0	10	6	0
SNF-ICF	0	0	0	0	0
TOTAL PAYMENTS	\$6,660	\$0	\$3,574	\$2,002	\$0
RCF-II	\$5,568	\$0	\$2,131	\$1,241	\$0
RCF-I	\$1,092	\$0	\$1,443	\$761	\$0
SNF/ICF	\$0	\$0	\$0	\$0	\$0
CASES CLOSED	1	0	0	0	0
*** SSI ONLY	1	2	2	0	1
*** SSI-SP					
PERSONS	0	0	0	2	0
TOTAL PAYMENTS	\$0	\$0	\$0	\$24	\$0
*** SP ONLY					
PERSONS	0	0	0	0	0
TOTAL PAYMENTS	\$0	\$0	\$0	\$0	\$0
*** QMB					
APPLICATIONS RECEIVED	0	0	7	2	1
APPLICATIONS APPROVED	1	0	2	1	0
APPLICATIONS REJECTED	1	0	2	1	2
APPLICATIONS PENDING	0	0	3	0	1
PERSONS	21	15	26	27	6
CASES CLOSED	0	1	0	0	0
*** SLMB					
APPLICATIONS RECEIVED	0	0	5	1	1
APPLICATIONS APPROVED	0	0	2	0	1
APPLICATIONS REJECTED	1	0	2	0	1
APPLICATIONS PENDING	1	0	2	1	1
PERSONS	44	7	52	37	8
CASES CLOSED	0	0	2	0	0
*** VENDOR CASES					
PERSONS	55	76	106	86	56
CASES CLOSED	2	3	10	7	1
*** PE FOR KIDS					
PERSONS	0	0	0	2	0
*** UWHS					
APPLICATIONS RECEIVED	5	4	2	9	1
APPLICATIONS APPROVED	2	4	1	4	1
APPLICATIONS REJECTED	3	0	1	4	0
APPLICATIONS PENDING	2	0	0	2	0
PERSONS	6	5	1	9	1
CASES CLOSED	1	0	0	0	0

**TABLE 9
MO HEALTHNET ELIGIBILITY BY REGION AND COUNTY FOR MARCH 2009**

	NW JOHNSON	NW LAFAYETTE	NW LINN	NW LIVINGSTON	NW MERCER
*** MHK/MHF/TMH					
APPLICATIONS RECEIVED	111	81	21	35	8
APPLICATIONS APPROVED	73	67	23	23	4
APPLICATIONS REJECTED	32	18	4	6	3
APPLICATIONS PENDING	40	17	12	12	3
MHK					
NON-CHIP POVERTY CHILDREN	1,210	1,037	473	529	100
CHIP NON-PREMIUM CHILDREN	278	281	114	128	33
CHIP PREMIUM CHILDREN	183	146	69	76	23
MHF					
PARENTS/CARETAKERS	465	332	110	132	21
CHILDREN	1,124	923	311	389	81
TMH					
PARENTS/CARETAKERS	100	65	28	40	6
CHILDREN	218	171	63	81	15
TOTAL MHK/MHF/TMH					
FAMILIES	1,608	1,363	534	635	129
PARENTS/CARETAKERS	565	397	138	172	27
CHILDREN	3,013	2,558	1,030	1,203	252
CASES CLOSED	68	44	17	25	8
*** NEWBORNS	161	140	55	40	15
*** BCCT					
PERSONS	1	3	3	1	0
PRESUMPTIVE ELIGIBILITY PERSONS	0	0	0	0	0
*** MPW					
APPLICATIONS RECEIVED	37	27	13	13	3
APPLICATIONS APPROVED	25	22	12	9	2
APPLICATIONS REJECTED	9	6	2	1	1
APPLICATIONS PENDING	9	2	2	2	0
MO HEALTHNET FOR PREG WOMEN	218	157	79	74	20
EXTENDED WOMEN'S HEALTH	132	112	38	43	7
*** REFUGEE					
APPLICATIONS RECEIVED	0	0	0	0	0
APPLICATIONS APPROVED	0	0	0	0	0
APPLICATIONS REJECTED	0	0	0	0	0
APPLICATIONS PENDING	0	0	0	0	0
CASES	0	0	0	0	0
PERSONS	0	0	0	0	0
TOTAL PAYMENTS	\$0	\$0	\$0	\$0	\$0
CASES CLOSED	0	0	0	0	0
*** SUPPLEMENTAL AID TO BLIND					
APPLICATIONS RECEIVED	1	0	0	0	0
APPLICATIONS APPROVED	0	0	0	0	0
APPLICATIONS REJECTED	0	1	0	0	0
APPLICATIONS PENDING	1	1	0	1	0
PERSONS	5	2	0	0	1
TOTAL PAYMENTS	\$1,534	\$1,218	\$0	\$0	\$591
CASES CLOSED	0	0	0	0	0
*** BLIND PENSION					
APPLICATIONS RECEIVED	1	0	0	0	0
APPLICATIONS APPROVED	0	0	0	0	0
APPLICATIONS REJECTED	0	1	0	0	0
APPLICATIONS PENDING	1	1	0	1	1
PERSONS	17	21	6	12	3
TOTAL PAYMENTS	\$10,353	\$12,789	\$3,654	\$7,308	\$1,827
CASES CLOSED	0	0	0	0	0
*** MHABD					
APPLICATIONS RECEIVED	76	46	33	36	7
APPLICATIONS APPROVED	32	30	10	16	4
APPLICATIONS REJECTED	43	29	19	14	3
APPLICATIONS PENDING	94	70	40	59	5

**TABLE 9
MO HEALTHNET ELIGIBILITY BY REGION AND COUNTY FOR MARCH 2009**

	NW JOHNSON	NW LAFAYETTE	NW LINN	NW LIVINGSTON	NW MERCER
*** MHABD					
SPENDDOWN PERSONS	103	140	59	61	23
NON-SPENDDOWN PERSONS	864	760	443	470	123
TWHA NON-PREMIUM PERSONS	2	1	0	0	1
TWHA PREMIUM PERSONS	11	5	6	1	0
CASES CLOSED	21	18	12	10	4
*** MHCC					
APPLICATIONS RECEIVED	0	0	0	0	0
APPLICATIONS APPROVED	0	0	0	0	0
APPLICATIONS REJECTED	0	0	0	0	0
APPLICATIONS PENDING	0	0	0	0	0
PERSONS	2	40	0	0	0
CASES CLOSED	0	0	0	0	0
*** NURSING CARE					
APPLICATIONS RECEIVED	2	1	0	5	0
APPLICATIONS APPROVED	1	0	0	1	0
APPLICATIONS REJECTED	1	0	0	0	0
APPLICATIONS PENDING	0	1	0	6	0
PERSONS	33	6	12	66	13
RCF-II	6	3	3	48	9
RCF-I	27	3	8	8	4
SNF-ICF	0	0	1	10	0
TOTAL PAYMENTS	\$5,849	\$1,162	\$2,280	\$17,775	\$3,029
RCF-II	\$1,637	\$694	\$876	\$12,639	\$2,405
RCF-I	\$4,212	\$468	\$1,248	\$1,236	\$624
SNF/ICF	\$0	\$0	\$156	\$3,900	\$0
CASES CLOSED	1	0	0	2	0
*** SSI ONLY	3	1	0	4	0
*** SSI-SP					
PERSONS	0	3	0	0	0
TOTAL PAYMENTS	\$0	\$133	\$0	\$0	\$0
*** SP ONLY					
PERSONS	0	1	0	0	0
TOTAL PAYMENTS	\$0	\$34	\$0	\$0	\$0
*** QMB					
APPLICATIONS RECEIVED	15	2	16	6	4
APPLICATIONS APPROVED	7	1	7	5	3
APPLICATIONS REJECTED	3	1	8	2	0
APPLICATIONS PENDING	7	1	7	4	1
PERSONS	71	62	53	49	10
CASES CLOSED	2	0	3	0	0
*** SLMB					
APPLICATIONS RECEIVED	7	3	16	4	4
APPLICATIONS APPROVED	2	2	1	2	0
APPLICATIONS REJECTED	4	1	14	2	3
APPLICATIONS PENDING	3	0	7	3	1
PERSONS	98	92	49	72	12
CASES CLOSED	3	5	0	2	0
*** VENDOR CASES					
PERSONS	181	279	104	111	21
CASES CLOSED	7	5	4	4	1
*** PE FOR KIDS					
PERSONS	1	1	0	0	0
*** UWHS					
APPLICATIONS RECEIVED	37	29	12	10	2
APPLICATIONS APPROVED	19	21	7	5	2
APPLICATIONS REJECTED	10	9	3	2	0
APPLICATIONS PENDING	16	4	3	4	0
PERSONS	43	35	8	21	3
CASES CLOSED	10	5	3	4	0

**TABLE 9
MO HEALTHNET ELIGIBILITY BY REGION AND COUNTY FOR MARCH 2009**

	NW NODAWAY	NW PETTIS	NW PUTNAM	NW RAY	NW SALINE
*** MHK/MHF/TMH					
APPLICATIONS RECEIVED	44	150	15	47	67
APPLICATIONS APPROVED	23	104	8	33	47
APPLICATIONS REJECTED	10	37	6	15	14
APPLICATIONS PENDING	14	63	4	12	24
MHK					
NON-CHIP POVERTY CHILDREN	300	1,883	149	643	867
CHIP NON-PREMIUM CHILDREN	84	455	46	148	229
CHIP PREMIUM CHILDREN	52	208	55	74	92
MHF					
PARENTS/CARETAKERS	94	459	34	221	271
CHILDREN	267	1,453	89	600	718
TMH					
PARENTS/CARETAKERS	12	108	11	63	64
CHILDREN	28	290	29	120	131
TOTAL MHK/MHF/TMH					
FAMILIES	416	2,181	198	847	1,122
PARENTS/CARETAKERS	106	567	45	284	335
CHILDREN	731	4,289	368	1,585	2,037
CASES CLOSED	15	118	8	38	54
*** NEWBORNS	64	154	20	64	51
*** BCCT					
PERSONS	1	8	1	0	2
PRESUMPTIVE ELIGIBILITY PERSONS	0	0	0	0	0
*** MPW					
APPLICATIONS RECEIVED	17	53	5	24	22
APPLICATIONS APPROVED	11	25	5	21	20
APPLICATIONS REJECTED	2	16	2	4	7
APPLICATIONS PENDING	5	26	1	2	5
MO HEALTHNET FOR PREG WOMEN	76	260	23	124	111
EXTENDED WOMEN'S HEALTH	44	148	17	56	43
*** REFUGEE					
APPLICATIONS RECEIVED	0	0	0	0	0
APPLICATIONS APPROVED	0	0	0	0	0
APPLICATIONS REJECTED	0	0	0	0	0
APPLICATIONS PENDING	0	0	0	0	0
CASES	0	0	0	0	0
PERSONS	0	0	0	0	0
TOTAL PAYMENTS	\$0	\$0	\$0	\$0	\$0
CASES CLOSED	0	0	0	0	0
*** SUPPLEMENTAL AID TO BLIND					
APPLICATIONS RECEIVED	1	0	0	1	2
APPLICATIONS APPROVED	0	1	0	0	0
APPLICATIONS REJECTED	0	0	0	0	1
APPLICATIONS PENDING	1	1	0	1	2
PERSONS	2	4	0	5	7
TOTAL PAYMENTS	\$975	\$1,824	\$0	\$2,988	\$2,850
CASES CLOSED	0	0	0	0	2
*** BLIND PENSION					
APPLICATIONS RECEIVED	1	1	0	1	3
APPLICATIONS APPROVED	0	0	0	0	2
APPLICATIONS REJECTED	0	1	0	0	0
APPLICATIONS PENDING	1	1	0	1	2
PERSONS	4	41	3	10	17
TOTAL PAYMENTS	\$2,436	\$24,969	\$1,827	\$6,090	\$10,353
CASES CLOSED	0	0	0	0	1
*** MHABD					
APPLICATIONS RECEIVED	35	81	16	47	48
APPLICATIONS APPROVED	20	44	11	10	28
APPLICATIONS REJECTED	18	39	5	17	28
APPLICATIONS PENDING	39	124	14	56	64

**TABLE 9
MO HEALTHNET ELIGIBILITY BY REGION AND COUNTY FOR MARCH 2009**

	NW NODAWAY	NW PETTIS	NW PUTNAM	NW RAY	NW SALINE
*** MHABD					
SPENDDOWN PERSONS	47	140	31	100	154
NON-SPENDDOWN PERSONS	398	1,495	229	463	833
TWHA NON-PREMIUM PERSONS	1	3	0	1	1
TWHA PREMIUM PERSONS	2	6	1	3	4
CASES CLOSED	4	32	5	20	24
*** MHCC					
APPLICATIONS RECEIVED	0	0	0	0	0
APPLICATIONS APPROVED	0	0	0	0	0
APPLICATIONS REJECTED	0	0	0	0	0
APPLICATIONS PENDING	0	0	0	0	0
PERSONS	0	1	0	0	6
CASES CLOSED	0	0	0	0	0
*** NURSING CARE					
APPLICATIONS RECEIVED	0	3	0	0	5
APPLICATIONS APPROVED	0	7	0	0	6
APPLICATIONS REJECTED	0	1	0	0	1
APPLICATIONS PENDING	0	0	0	0	5
PERSONS	5	96	1	2	72
RCF-II	1	41	0	2	58
RCF-I	4	55	1	0	14
SNF-ICF	0	0	0	0	0
TOTAL PAYMENTS	\$719	\$19,347	\$156	\$584	\$18,459
RCF-II	\$115	\$11,114	\$0	\$584	\$16,275
RCF-I	\$604	\$8,233	\$156	\$0	\$2,184
SNF/ICF	\$0	\$0	\$0	\$0	\$0
CASES CLOSED	0	2	0	0	0
*** SSI ONLY	8	2	1	0	2
*** SSI-SP					
PERSONS	1	0	0	0	0
TOTAL PAYMENTS	\$49	\$0	\$0	\$0	\$0
*** SP ONLY					
PERSONS	0	0	0	0	0
TOTAL PAYMENTS	\$0	\$0	\$0	\$0	\$0
*** QMB					
APPLICATIONS RECEIVED	6	18	7	7	15
APPLICATIONS APPROVED	4	8	5	1	10
APPLICATIONS REJECTED	3	7	2	2	16
APPLICATIONS PENDING	3	13	3	5	12
PERSONS	78	117	17	42	65
CASES CLOSED	2	0	0	0	6
*** SLMB					
APPLICATIONS RECEIVED	6	18	4	7	14
APPLICATIONS APPROVED	2	2	2	1	5
APPLICATIONS REJECTED	3	12	2	2	14
APPLICATIONS PENDING	2	13	3	5	11
PERSONS	42	162	23	63	69
CASES CLOSED	0	2	0	0	3
*** VENDOR CASES					
PERSONS	110	256	27	129	250
CASES CLOSED	1	5	1	4	5
*** PE FOR KIDS					
PERSONS	0	27	1	4	0
*** UWHS					
APPLICATIONS RECEIVED	2	61	1	5	19
APPLICATIONS APPROVED	0	33	1	3	11
APPLICATIONS REJECTED	0	21	0	0	5
APPLICATIONS PENDING	1	18	0	2	6
PERSONS	1	57	1	6	21
CASES CLOSED	0	11	0	0	4

**TABLE 9
MO HEALTHNET ELIGIBILITY BY REGION AND COUNTY FOR MARCH 2009**

	NW SULLIVAN	NW WORTH	NE ADAIR	NE AUDRAIN	NE BOONE
*** MHK/MHF/TMH					
APPLICATIONS RECEIVED	38	8	56	84	348
APPLICATIONS APPROVED	21	5	37	53	240
APPLICATIONS REJECTED	7	0	14	29	79
APPLICATIONS PENDING	14	3	22	32	128
MHK					
NON-CHIP POVERTY CHILDREN	230	96	698	829	3,865
CHIP NON-PREMIUM CHILDREN	65	38	195	212	865
CHIP PREMIUM CHILDREN	25	12	117	111	519
MHF					
PARENTS/CARETAKERS	56	11	196	267	1,210
CHILDREN	213	34	541	768	3,700
TMH					
PARENTS/CARETAKERS	8	2	40	56	259
CHILDREN	31	2	103	148	598
TOTAL MHK/MHF/TMH					
FAMILIES	317	95	878	1,100	5,146
PARENTS/CARETAKERS	64	13	236	323	1,469
CHILDREN	564	182	1,654	2,068	9,547
CASES CLOSED	20	6	33	42	208
*** NEWBORNS	24	4	117	112	446
*** BCCT					
PERSONS	2	0	5	3	12
PRESUMPTIVE ELIGIBILITY PERSONS	0	0	1	0	0
*** MPW					
APPLICATIONS RECEIVED	7	1	32	19	110
APPLICATIONS APPROVED	2	2	22	14	86
APPLICATIONS REJECTED	5	0	10	6	36
APPLICATIONS PENDING	2	1	8	3	19
MO HEALTHNET FOR PREG WOMEN	31	6	156	121	654
EXTENDED WOMEN'S HEALTH	15	6	94	89	406
*** REFUGEE					
APPLICATIONS RECEIVED	0	0	0	0	10
APPLICATIONS APPROVED	0	0	0	0	7
APPLICATIONS REJECTED	0	0	0	0	0
APPLICATIONS PENDING	0	0	0	0	3
CASES	0	0	0	0	50
PERSONS	0	0	0	0	56
TOTAL PAYMENTS	\$0	\$0	\$0	\$0	\$6,028
CASES CLOSED	0	0	0	0	17
*** SUPPLEMENTAL AID TO BLIND					
APPLICATIONS RECEIVED	0	0	0	0	4
APPLICATIONS APPROVED	0	0	0	0	0
APPLICATIONS REJECTED	0	0	1	0	2
APPLICATIONS PENDING	0	0	1	0	4
PERSONS	1	0	3	1	11
TOTAL PAYMENTS	\$335	\$0	\$1,048	\$609	\$4,894
CASES CLOSED	0	0	0	0	0
*** BLIND PENSION					
APPLICATIONS RECEIVED	0	0	0	0	3
APPLICATIONS APPROVED	0	0	1	0	0
APPLICATIONS REJECTED	0	0	2	0	2
APPLICATIONS PENDING	0	0	0	0	5
PERSONS	4	1	12	15	47
TOTAL PAYMENTS	\$2,436	\$609	\$7,308	\$9,135	\$28,589
CASES CLOSED	0	0	0	0	0
*** MHABD					
APPLICATIONS RECEIVED	14	3	50	47	316
APPLICATIONS APPROVED	4	0	14	25	112
APPLICATIONS REJECTED	13	1	30	23	133
APPLICATIONS PENDING	21	7	82	58	345

**TABLE 9
MO HEALTHNET ELIGIBILITY BY REGION AND COUNTY FOR MARCH 2009**

	NW SULLIVAN	NW WORTH	NE ADAIR	NE AUDRAIN	NE BOONE
*** MHABD					
SPENDDOWN PERSONS	33	8	152	133	384
NON-SPENDDOWN PERSONS	261	53	890	715	3,191
TWHA NON-PREMIUM PERSONS	0	0	1	0	8
TWHA PREMIUM PERSONS	9	0	10	5	48
CASES CLOSED	4	4	24	31	85
*** MHCC					
APPLICATIONS RECEIVED	0	1	0	4	22
APPLICATIONS APPROVED	0	1	0	3	11
APPLICATIONS REJECTED	0	0	0	1	11
APPLICATIONS PENDING	0	0	0	1	0
PERSONS	0	0	23	14	40
CASES CLOSED	0	0	0	0	0
*** NURSING CARE					
APPLICATIONS RECEIVED	0	0	5	1	8
APPLICATIONS APPROVED	0	0	4	0	7
APPLICATIONS REJECTED	0	0	3	0	1
APPLICATIONS PENDING	0	0	2	2	2
PERSONS	21	3	38	47	120
RCF-II	1	3	34	43	86
RCF-I	20	0	4	3	29
SNF-ICF	0	0	0	1	5
TOTAL PAYMENTS	\$3,276	\$876	\$9,680	\$12,605	\$29,026
RCF-II	\$156	\$876	\$9,073	\$11,897	\$22,582
RCF-I	\$3,120	\$0	\$607	\$318	\$4,494
SNF/ICF	\$0	\$0	\$0	\$390	\$1,950
CASES CLOSED	1	1	3	2	4
*** SSI ONLY	0	0	6	2	3
*** SSI-SP					
PERSONS	0	0	1	2	1
TOTAL PAYMENTS	\$0	\$0	\$5	\$44	\$128
*** SP ONLY					
PERSONS	0	0	0	1	0
TOTAL PAYMENTS	\$0	\$0	\$0	\$42	\$0
*** QMB					
APPLICATIONS RECEIVED	1	1	15	4	28
APPLICATIONS APPROVED	1	0	5	1	15
APPLICATIONS REJECTED	1	0	11	4	10
APPLICATIONS PENDING	2	1	5	1	9
PERSONS	17	5	35	31	155
CASES CLOSED	0	2	1	0	3
*** SLMB					
APPLICATIONS RECEIVED	1	2	8	2	21
APPLICATIONS APPROVED	1	0	4	1	10
APPLICATIONS REJECTED	1	0	6	1	7
APPLICATIONS PENDING	2	0	4	0	8
PERSONS	45	10	62	33	227
CASES CLOSED	0	0	1	0	3
*** VENDOR CASES					
PERSONS	53	27	120	134	361
CASES CLOSED	1	1	2	3	10
*** PE FOR KIDS					
PERSONS	0	0	2	0	9
*** UWHS					
APPLICATIONS RECEIVED	3	0	4	42	301
APPLICATIONS APPROVED	1	0	2	23	167
APPLICATIONS REJECTED	2	0	3	13	89
APPLICATIONS PENDING	0	0	0	11	93
PERSONS	3	0	6	21	302
CASES CLOSED	0	0	0	7	31

**TABLE 9
MO HEALTHNET ELIGIBILITY BY REGION AND COUNTY FOR MARCH 2009**

	NE CALLAWAY	NE CLARK	NE COLE	NE FRANKLIN	NE GASCONADE
*** MHK/MHF/TMH					
APPLICATIONS RECEIVED	118	21	129	243	26
APPLICATIONS APPROVED	75	18	90	170	27
APPLICATIONS REJECTED	22	7	33	48	10
APPLICATIONS PENDING	44	6	51	106	10
MHK					
NON-CHIP POVERTY CHILDREN	1,124	276	1,724	2,550	455
CHIP NON-PREMIUM CHILDREN	314	91	343	605	97
CHIP PREMIUM CHILDREN	138	70	203	306	51
MHF					
PARENTS/CARETAKERS	413	49	636	778	112
CHILDREN	999	160	1,885	2,155	336
TMH					
PARENTS/CARETAKERS	93	16	117	120	21
CHILDREN	203	32	288	265	54
TOTAL MHK/MHF/TMH					
FAMILIES	1,525	342	2,352	3,132	528
PARENTS/CARETAKERS	506	65	753	898	133
CHILDREN	2,778	629	4,443	5,881	993
CASES CLOSED	74	13	98	135	18
*** NEWBORNS	143	25	252	365	60
*** BCCT					
PERSONS	5	1	4	6	0
PRESUMPTIVE ELIGIBILITY PERSONS	0	0	0	0	1
*** MPW					
APPLICATIONS RECEIVED	29	8	58	86	12
APPLICATIONS APPROVED	21	4	34	66	8
APPLICATIONS REJECTED	6	1	18	30	1
APPLICATIONS PENDING	7	3	15	18	5
MO HEALTHNET FOR PREG WOMEN	165	42	295	421	54
EXTENDED WOMEN'S HEALTH	115	20	190	302	55
*** REFUGEE					
APPLICATIONS RECEIVED	0	0	0	0	0
APPLICATIONS APPROVED	0	0	0	0	0
APPLICATIONS REJECTED	0	0	0	0	0
APPLICATIONS PENDING	0	0	0	0	0
CASES	0	0	0	0	0
PERSONS	0	0	0	0	0
TOTAL PAYMENTS	\$0	\$0	\$0	\$0	\$0
CASES CLOSED	0	0	0	0	0
*** SUPPLEMENTAL AID TO BLIND					
APPLICATIONS RECEIVED	1	0	1	0	0
APPLICATIONS APPROVED	0	0	0	0	0
APPLICATIONS REJECTED	3	0	1	0	0
APPLICATIONS PENDING	1	0	5	0	0
PERSONS	3	0	5	9	2
TOTAL PAYMENTS	\$1,219	\$0	\$1,973	\$3,607	\$1,017
CASES CLOSED	0	0	0	0	0
*** BLIND PENSION					
APPLICATIONS RECEIVED	1	0	1	1	1
APPLICATIONS APPROVED	1	0	0	0	0
APPLICATIONS REJECTED	2	0	2	0	0
APPLICATIONS PENDING	2	0	5	6	1
PERSONS	19	4	36	37	9
TOTAL PAYMENTS	\$11,571	\$2,436	\$21,924	\$22,533	\$5,481
CASES CLOSED	0	0	0	1	0
*** MHABD					
APPLICATIONS RECEIVED	83	15	102	131	26
APPLICATIONS APPROVED	47	15	54	53	15
APPLICATIONS REJECTED	35	9	56	48	20
APPLICATIONS PENDING	110	12	155	249	25

**TABLE 9
MO HEALTHNET ELIGIBILITY BY REGION AND COUNTY FOR MARCH 2009**

	NE CALLAWAY	NE CLARK	NE COLE	NE FRANKLIN	NE GASCONADE
*** MHABD					
SPENDDOWN PERSONS	102	31	214	321	49
NON-SPENDDOWN PERSONS	958	229	1,405	1,767	361
TWHA NON-PREMIUM PERSONS	1	2	1	6	0
TWHA PREMIUM PERSONS	7	2	32	11	3
CASES CLOSED	24	4	49	36	12
*** MHCC					
APPLICATIONS RECEIVED	0	0	0	0	0
APPLICATIONS APPROVED	0	0	0	0	0
APPLICATIONS REJECTED	0	0	0	0	0
APPLICATIONS PENDING	0	0	0	0	0
PERSONS	16	0	13	1	0
CASES CLOSED	0	0	0	0	0
*** NURSING CARE					
APPLICATIONS RECEIVED	10	0	1	3	0
APPLICATIONS APPROVED	4	0	1	2	1
APPLICATIONS REJECTED	0	0	0	2	0
APPLICATIONS PENDING	6	0	1	6	1
PERSONS	67	4	85	105	14
RCF-II	61	4	68	76	6
RCF-I	6	0	17	29	8
SNF-ICF	0	0	0	0	0
TOTAL PAYMENTS	\$17,246	\$1,138	\$19,951	\$26,129	\$2,694
RCF-II	\$16,477	\$1,138	\$17,560	\$21,711	\$1,446
RCF-I	\$769	\$0	\$2,391	\$4,418	\$1,248
SNF/ICF	\$0	\$0	\$0	\$0	\$0
CASES CLOSED	2	0	1	0	0
*** SSI ONLY	0	1	0	1	2
*** SSI-SP					
PERSONS	1	0	1	0	0
TOTAL PAYMENTS	\$20	\$0	\$39	\$0	\$0
*** SP ONLY					
PERSONS	0	0	1	0	0
TOTAL PAYMENTS	\$0	\$0	\$10	\$0	\$0
*** QMB					
APPLICATIONS RECEIVED	10	1	10	18	7
APPLICATIONS APPROVED	5	0	1	10	0
APPLICATIONS REJECTED	6	1	7	10	5
APPLICATIONS PENDING	5	0	8	18	4
PERSONS	94	16	83	143	25
CASES CLOSED	1	0	3	0	0
*** SLMB					
APPLICATIONS RECEIVED	6	1	9	10	9
APPLICATIONS APPROVED	1	0	5	0	2
APPLICATIONS REJECTED	7	1	2	5	4
APPLICATIONS PENDING	3	0	5	12	4
PERSONS	130	31	115	237	54
CASES CLOSED	4	0	2	2	0
*** VENDOR CASES					
PERSONS	130	36	249	371	146
CASES CLOSED	7	1	5	11	2
*** PE FOR KIDS					
PERSONS	0	0	0	0	1
*** UWHS					
APPLICATIONS RECEIVED	52	1	60	16	12
APPLICATIONS APPROVED	23	0	32	13	8
APPLICATIONS REJECTED	24	0	20	5	5
APPLICATIONS PENDING	11	1	15	7	3
PERSONS	44	2	71	23	8
CASES CLOSED	17	0	4	8	0

**TABLE 9
MO HEALTHNET ELIGIBILITY BY REGION AND COUNTY FOR MARCH 2009**

	NE HOWARD	NE KNOX	NE LEWIS	NE LINCOLN	NE MACON
*** MHK/MHF/TMH					
APPLICATIONS RECEIVED	26	12	38	123	35
APPLICATIONS APPROVED	23	10	17	83	21
APPLICATIONS REJECTED	3	1	8	34	6
APPLICATIONS PENDING	7	3	23	38	14
MHK					
NON-CHIP POVERTY CHILDREN	330	133	270	1,445	568
CHIP NON-PREMIUM CHILDREN	119	39	87	381	169
CHIP PREMIUM CHILDREN	52	42	60	234	83
MHF					
PARENTS/CARETAKERS	61	25	60	632	116
CHILDREN	243	97	194	1,613	364
TMH					
PARENTS/CARETAKERS	17	5	11	97	26
CHILDREN	66	22	20	195	63
TOTAL MHK/MHF/TMH					
FAMILIES	424	183	360	2,019	642
PARENTS/CARETAKERS	78	30	71	729	142
CHILDREN	810	333	631	3,868	1,247
CASES CLOSED	13	4	20	85	25
*** NEWBORNS	42	17	38	174	46
*** BCCT					
PERSONS	0	0	2	5	4
PRESUMPTIVE ELIGIBILITY PERSONS	0	0	0	1	1
*** MPW					
APPLICATIONS RECEIVED	7	2	13	39	18
APPLICATIONS APPROVED	6	1	7	35	15
APPLICATIONS REJECTED	1	1	3	16	3
APPLICATIONS PENDING	2	0	2	7	1
MO HEALTHNET FOR PREG WOMEN	48	15	45	206	81
EXTENDED WOMEN'S HEALTH	33	19	29	132	50
*** REFUGEE					
APPLICATIONS RECEIVED	0	0	0	0	0
APPLICATIONS APPROVED	0	0	0	0	0
APPLICATIONS REJECTED	0	0	0	0	0
APPLICATIONS PENDING	0	0	0	0	0
CASES	0	0	0	0	0
PERSONS	0	0	0	0	0
TOTAL PAYMENTS	\$0	\$0	\$0	\$0	\$0
CASES CLOSED	0	0	0	0	0
*** SUPPLEMENTAL AID TO BLIND					
APPLICATIONS RECEIVED	0	0	0	0	0
APPLICATIONS APPROVED	0	0	0	0	0
APPLICATIONS REJECTED	0	0	0	0	0
APPLICATIONS PENDING	0	1	0	2	0
PERSONS	1	0	2	2	1
TOTAL PAYMENTS	\$193	\$0	\$934	\$1,218	\$105
CASES CLOSED	0	0	0	0	0
*** BLIND PENSION					
APPLICATIONS RECEIVED	1	0	0	1	1
APPLICATIONS APPROVED	0	0	0	1	0
APPLICATIONS REJECTED	0	0	0	0	0
APPLICATIONS PENDING	1	0	0	2	1
PERSONS	6	3	2	19	11
TOTAL PAYMENTS	\$3,654	\$1,827	\$1,218	\$11,571	\$6,699
CASES CLOSED	0	0	0	0	1
*** MHABD					
APPLICATIONS RECEIVED	16	13	33	70	30
APPLICATIONS APPROVED	9	10	10	58	13
APPLICATIONS REJECTED	8	6	17	26	14
APPLICATIONS PENDING	21	6	32	88	36

**TABLE 9
MO HEALTHNET ELIGIBILITY BY REGION AND COUNTY FOR MARCH 2009**

	NE HOWARD	NE KNOX	NE LEWIS	NE LINCOLN	NE MACON
*** MHABD					
SPENDDOWN PERSONS	58	28	46	167	84
NON-SPENDDOWN PERSONS	289	146	265	1,022	453
TWHA NON-PREMIUM PERSONS	0	0	0	2	2
TWHA PREMIUM PERSONS	1	0	2	8	5
CASES CLOSED	10	4	5	28	5
*** MHCC					
APPLICATIONS RECEIVED	0	0	0	0	8
APPLICATIONS APPROVED	0	0	0	0	8
APPLICATIONS REJECTED	0	0	0	0	0
APPLICATIONS PENDING	0	0	0	0	0
PERSONS	0	0	0	36	0
CASES CLOSED	0	0	0	0	0
*** NURSING CARE					
APPLICATIONS RECEIVED	2	4	0	4	0
APPLICATIONS APPROVED	2	4	0	6	0
APPLICATIONS REJECTED	1	0	0	1	0
APPLICATIONS PENDING	1	2	0	7	0
PERSONS	51	29	5	142	9
RCF-II	47	27	5	78	4
RCF-I	4	2	0	64	5
SNF-ICF	0	0	0	0	0
TOTAL PAYMENTS	\$13,698	\$7,554	\$1,371	\$29,460	\$1,843
RCF-II	\$13,074	\$7,242	\$1,371	\$20,004	\$1,140
RCF-I	\$624	\$312	\$0	\$9,456	\$703
SNF/ICF	\$0	\$0	\$0	\$0	\$0
CASES CLOSED	0	2	1	6	1
*** SSI ONLY	3	1	1	1	0
*** SSI-SP					
PERSONS	1	0	0	0	0
TOTAL PAYMENTS	\$60	\$0	\$0	\$0	\$0
*** SP ONLY					
PERSONS	0	1	0	0	0
TOTAL PAYMENTS	\$0	\$54	\$0	\$0	\$0
*** QMB					
APPLICATIONS RECEIVED	1	0	4	20	3
APPLICATIONS APPROVED	1	0	1	12	1
APPLICATIONS REJECTED	0	0	2	11	2
APPLICATIONS PENDING	0	0	1	4	2
PERSONS	24	14	13	64	37
CASES CLOSED	1	1	0	1	0
*** SLMB					
APPLICATIONS RECEIVED	0	4	0	13	3
APPLICATIONS APPROVED	0	2	1	7	0
APPLICATIONS REJECTED	0	1	1	8	3
APPLICATIONS PENDING	0	0	0	3	2
PERSONS	26	18	33	121	50
CASES CLOSED	0	1	1	4	2
*** VENDOR CASES					
PERSONS	52	23	102	187	145
CASES CLOSED	1	0	1	5	4
*** PE FOR KIDS					
PERSONS	0	0	0	0	2
*** UWHS					
APPLICATIONS RECEIVED	6	1	3	49	9
APPLICATIONS APPROVED	4	1	0	35	9
APPLICATIONS REJECTED	3	1	1	8	1
APPLICATIONS PENDING	0	0	2	9	1
PERSONS	12	4	0	42	19
CASES CLOSED	1	2	0	0	2

**TABLE 9
MO HEALTHNET ELIGIBILITY BY REGION AND COUNTY FOR MARCH 2009**

	NE MARION	NE MONROE	NE MONTGOMERY	NE OSAGE	NE PIKE
*** MHK/MHF/TMH					
APPLICATIONS RECEIVED	104	24	16	18	50
APPLICATIONS APPROVED	71	16	13	19	33
APPLICATIONS REJECTED	25	1	5	5	6
APPLICATIONS PENDING	33	5	4	2	15
MHK					
NON-CHIP POVERTY CHILDREN	1,194	291	497	267	549
CHIP NON-PREMIUM CHILDREN	259	64	92	64	164
CHIP PREMIUM CHILDREN	151	53	71	52	83
MHF					
PARENTS/CARETAKERS	331	49	142	68	164
CHILDREN	1,075	172	349	206	468
TMH					
PARENTS/CARETAKERS	79	6	34	19	34
CHILDREN	162	20	56	42	75
TOTAL MHK/MHF/TMH					
FAMILIES	1,501	314	545	330	713
PARENTS/CARETAKERS	410	55	176	87	198
CHILDREN	2,841	600	1,065	631	1,339
CASES CLOSED	59	11	21	9	25
*** NEWBORNS	164	27	37	31	72
*** BCCT					
PERSONS	5	0	3	0	6
PRESUMPTIVE ELIGIBILITY PERSONS	3	0	0	0	1
*** MPW					
APPLICATIONS RECEIVED	28	7	9	11	16
APPLICATIONS APPROVED	26	4	8	10	18
APPLICATIONS REJECTED	7	1	2	2	2
APPLICATIONS PENDING	3	2	2	1	2
MO HEALTHNET FOR PREG WOMEN	191	38	61	49	109
EXTENDED WOMEN'S HEALTH	126	23	44	21	53
*** REFUGEE					
APPLICATIONS RECEIVED	0	0	0	0	0
APPLICATIONS APPROVED	0	0	0	0	0
APPLICATIONS REJECTED	0	0	0	0	0
APPLICATIONS PENDING	0	0	0	0	0
CASES	0	0	0	0	0
PERSONS	0	0	0	0	0
TOTAL PAYMENTS	\$0	\$0	\$0	\$0	\$0
CASES CLOSED	0	0	0	0	0
*** SUPPLEMENTAL AID TO BLIND					
APPLICATIONS RECEIVED	1	0	1	0	0
APPLICATIONS APPROVED	0	0	0	0	0
APPLICATIONS REJECTED	0	0	0	1	1
APPLICATIONS PENDING	1	0	1	0	0
PERSONS	4	2	2	0	1
TOTAL PAYMENTS	\$1,947	\$1,218	\$841	\$0	\$609
CASES CLOSED	0	0	0	0	0
*** BLIND PENSION					
APPLICATIONS RECEIVED	1	0	1	0	0
APPLICATIONS APPROVED	0	0	0	0	1
APPLICATIONS REJECTED	0	0	0	1	0
APPLICATIONS PENDING	1	0	1	0	0
PERSONS	14	4	7	5	10
TOTAL PAYMENTS	\$8,526	\$2,436	\$4,263	\$3,045	\$6,090
CASES CLOSED	1	0	0	0	0
*** MHABD					
APPLICATIONS RECEIVED	92	12	26	10	39
APPLICATIONS APPROVED	33	4	23	9	28
APPLICATIONS REJECTED	45	11	12	7	13
APPLICATIONS PENDING	146	14	26	15	35

**TABLE 9
MO HEALTHNET ELIGIBILITY BY REGION AND COUNTY FOR MARCH 2009**

	NE MARION	NE MONROE	NE MONTGOMERY	NE OSAGE	NE PIKE
*** MHABD					
SPENDDOWN PERSONS	196	53	50	34	114
NON-SPENDDOWN PERSONS	1,208	222	352	243	551
TWHA NON-PREMIUM PERSONS	3	0	0	0	1
TWHA PREMIUM PERSONS	16	3	1	0	2
CASES CLOSED	22	4	12	2	14
*** MHCC					
APPLICATIONS RECEIVED	0	0	0	0	0
APPLICATIONS APPROVED	0	0	0	0	0
APPLICATIONS REJECTED	0	0	0	0	0
APPLICATIONS PENDING	0	0	0	0	0
PERSONS	1	0	2	0	2
CASES CLOSED	0	0	0	0	0
*** NURSING CARE					
APPLICATIONS RECEIVED	3	2	0	1	2
APPLICATIONS APPROVED	1	1	0	0	1
APPLICATIONS REJECTED	1	0	0	0	0
APPLICATIONS PENDING	3	1	0	3	1
PERSONS	113	22	14	27	24
RCF-II	62	9	6	15	23
RCF-I	51	13	8	12	1
SNF-ICF	0	0	0	0	0
TOTAL PAYMENTS	\$24,648	\$4,641	\$2,592	\$5,912	\$6,830
RCF-II	\$16,932	\$2,613	\$1,344	\$4,040	\$6,674
RCF-I	\$7,716	\$2,028	\$1,248	\$1,872	\$156
SNF/ICF	\$0	\$0	\$0	\$0	\$0
CASES CLOSED	1	1	0	1	0
*** SSI ONLY	6	0	1	0	3
*** SSI-SP					
PERSONS	3	0	0	0	1
TOTAL PAYMENTS	\$133	\$0	\$0	\$0	\$33
*** SP ONLY					
PERSONS	1	0	1	0	0
TOTAL PAYMENTS	\$67	\$0	\$18	\$0	\$0
*** QMB					
APPLICATIONS RECEIVED	20	5	6	3	5
APPLICATIONS APPROVED	6	1	4	0	2
APPLICATIONS REJECTED	6	5	2	2	1
APPLICATIONS PENDING	14	2	1	2	3
PERSONS	61	19	28	15	29
CASES CLOSED	1	0	1	0	2
*** SLMB					
APPLICATIONS RECEIVED	15	4	4	3	3
APPLICATIONS APPROVED	2	0	3	1	0
APPLICATIONS REJECTED	6	5	0	1	1
APPLICATIONS PENDING	11	2	1	2	2
PERSONS	86	23	42	23	38
CASES CLOSED	0	1	0	0	1
*** VENDOR CASES					
PERSONS	321	38	157	82	105
CASES CLOSED	10	0	4	2	2
*** PE FOR KIDS					
PERSONS	0	0	0	0	0
*** UWHS					
APPLICATIONS RECEIVED	47	3	8	1	23
APPLICATIONS APPROVED	14	3	4	0	12
APPLICATIONS REJECTED	9	1	1	1	4
APPLICATIONS PENDING	20	3	2	0	7
PERSONS	16	13	16	0	17
CASES CLOSED	1	1	3	0	2

**TABLE 9
MO HEALTHNET ELIGIBILITY BY REGION AND COUNTY FOR MARCH 2009**

	NE RALLS	NE RANDOLPH	NE SCHUYLER	NE SCOTLAND	NE SHELBY
*** MHK/MHF/TMH					
APPLICATIONS RECEIVED	26	91	5	10	7
APPLICATIONS APPROVED	19	60	6	9	4
APPLICATIONS REJECTED	13	19	1	1	1
APPLICATIONS PENDING	5	20	1	2	3
MHK					
NON-CHIP POVERTY CHILDREN	292	1,048	168	138	265
CHIP NON-PREMIUM CHILDREN	56	224	58	48	78
CHIP PREMIUM CHILDREN	44	119	44	51	42
MHF					
PARENTS/CARETAKERS	52	316	37	24	38
CHILDREN	170	914	99	57	139
TMH					
PARENTS/CARETAKERS	15	74	15	5	14
CHILDREN	42	152	27	9	28
TOTAL MHK/MHF/TMH					
FAMILIES	335	1,309	206	160	294
PARENTS/CARETAKERS	67	390	52	29	52
CHILDREN	604	2,457	396	303	552
CASES CLOSED	14	60	8	5	15
*** NEWBORNS	44	121	19	20	33
*** BCCT					
PERSONS	2	2	1	0	1
PRESUMPTIVE ELIGIBILITY PERSONS	0	0	0	0	0
*** MPW					
APPLICATIONS RECEIVED	8	32	3	0	3
APPLICATIONS APPROVED	5	27	3	0	2
APPLICATIONS REJECTED	2	6	0	0	0
APPLICATIONS PENDING	1	3	1	0	1
MO HEALTHNET FOR PREG WOMEN	31	180	21	15	35
EXTENDED WOMEN'S HEALTH	36	84	18	11	20
*** REFUGEE					
APPLICATIONS RECEIVED	0	0	0	0	0
APPLICATIONS APPROVED	0	0	0	0	0
APPLICATIONS REJECTED	0	0	0	0	0
APPLICATIONS PENDING	0	0	0	0	0
CASES	0	0	0	0	0
PERSONS	0	0	0	0	0
TOTAL PAYMENTS	\$0	\$0	\$0	\$0	\$0
CASES CLOSED	0	0	0	0	0
*** SUPPLEMENTAL AID TO BLIND					
APPLICATIONS RECEIVED	1	0	0	0	0
APPLICATIONS APPROVED	0	0	0	0	0
APPLICATIONS REJECTED	1	0	0	0	0
APPLICATIONS PENDING	1	0	0	0	0
PERSONS	1	5	0	0	0
TOTAL PAYMENTS	\$537	\$2,899	\$0	\$0	\$0
CASES CLOSED	0	0	0	0	0
*** BLIND PENSION					
APPLICATIONS RECEIVED	1	0	0	0	0
APPLICATIONS APPROVED	0	1	0	0	0
APPLICATIONS REJECTED	1	0	0	0	0
APPLICATIONS PENDING	1	0	0	0	0
PERSONS	2	15	0	3	0
TOTAL PAYMENTS	\$1,218	\$9,135	\$0	\$1,827	\$0
CASES CLOSED	0	1	0	0	0
*** MHABD					
APPLICATIONS RECEIVED	11	62	10	8	10
APPLICATIONS APPROVED	8	50	9	8	9
APPLICATIONS REJECTED	4	18	3	5	8
APPLICATIONS PENDING	17	66	13	3	18

**TABLE 9
MO HEALTHNET ELIGIBILITY BY REGION AND COUNTY FOR MARCH 2009**

	NE RALLS	NE RANDOLPH	NE SCHUYLER	NE SCOTLAND	NE SHELBY
*** MHABD					
SPENDDOWN PERSONS	62	145	25	23	25
NON-SPENDDOWN PERSONS	257	964	182	144	202
TWHA NON-PREMIUM PERSONS	0	0	0	1	1
TWHA PREMIUM PERSONS	3	0	1	1	2
CASES CLOSED	12	22	1	0	3
*** MHCC					
APPLICATIONS RECEIVED	0	0	0	0	13
APPLICATIONS APPROVED	0	0	0	0	7
APPLICATIONS REJECTED	0	0	0	0	6
APPLICATIONS PENDING	0	0	0	0	0
PERSONS	0	2	0	0	1
CASES CLOSED	0	0	0	0	0
*** NURSING CARE					
APPLICATIONS RECEIVED	2	6	0	0	0
APPLICATIONS APPROVED	2	3	0	0	1
APPLICATIONS REJECTED	0	1	0	0	0
APPLICATIONS PENDING	0	3	0	0	1
PERSONS	10	60	0	2	12
RCF-II	9	48	0	2	0
RCF-I	1	12	0	0	12
SNF-ICF	0	0	0	0	0
TOTAL PAYMENTS	\$2,570	\$15,218	\$0	\$584	\$1,783
RCF-II	\$2,414	\$13,390	\$0	\$584	\$0
RCF-I	\$156	\$1,828	\$0	\$0	\$1,783
SNF/ICF	\$0	\$0	\$0	\$0	\$0
CASES CLOSED	0	2	0	0	0
*** SSI ONLY	0	1	0	0	1
*** SSI-SP					
PERSONS	1	1	0	0	0
TOTAL PAYMENTS	\$51	\$11	\$0	\$0	\$0
*** SP ONLY					
PERSONS	0	0	0	0	0
TOTAL PAYMENTS	\$0	\$0	\$0	\$0	\$0
*** QMB					
APPLICATIONS RECEIVED	1	7	1	3	2
APPLICATIONS APPROVED	1	1	1	0	0
APPLICATIONS REJECTED	0	4	3	1	0
APPLICATIONS PENDING	0	3	0	2	2
PERSONS	7	66	12	12	6
CASES CLOSED	1	3	0	1	0
*** SLMB					
APPLICATIONS RECEIVED	1	2	0	3	4
APPLICATIONS APPROVED	1	0	0	0	2
APPLICATIONS REJECTED	0	1	5	0	0
APPLICATIONS PENDING	0	1	0	2	2
PERSONS	20	84	12	16	23
CASES CLOSED	0	2	0	0	2
*** VENDOR CASES					
PERSONS	26	205	28	37	52
CASES CLOSED	1	3	1	1	2
*** PE FOR KIDS					
PERSONS	0	0	0	0	0
*** UWHS					
APPLICATIONS RECEIVED	7	13	0	0	2
APPLICATIONS APPROVED	5	14	0	0	0
APPLICATIONS REJECTED	1	1	0	0	2
APPLICATIONS PENDING	3	2	0	0	0
PERSONS	5	21	2	0	2
CASES CLOSED	0	2	0	0	0

**TABLE 9
MO HEALTHNET ELIGIBILITY BY REGION AND COUNTY FOR MARCH 2009**

	NE WARREN	SE BOLLINGER	SE BUTLER	SE CAPE GIRARDEAU	SE CARTER
*** MHK/MHF/TMH					
APPLICATIONS RECEIVED	75	38	179	219	21
APPLICATIONS APPROVED	56	24	120	147	16
APPLICATIONS REJECTED	14	6	36	43	4
APPLICATIONS PENDING	13	10	53	72	7
MHK					
NON-CHIP POVERTY CHILDREN	991	529	2,099	2,191	406
CHIP NON-PREMIUM CHILDREN	193	131	481	486	99
CHIP PREMIUM CHILDREN	112	86	248	245	51
MHF					
PARENTS/CARETAKERS	365	175	826	607	97
CHILDREN	917	452	2,181	1,947	285
TMH					
PARENTS/CARETAKERS	77	20	172	145	17
CHILDREN	155	49	354	321	42
TOTAL MHK/MHF/TMH					
FAMILIES	1,230	661	2,948	2,860	477
PARENTS/CARETAKERS	442	195	998	752	114
CHILDREN	2,368	1,247	5,363	5,190	883
CASES CLOSED	49	17	135	121	11
*** NEWBORNS	79	65	237	245	45
*** BCCT					
PERSONS	6	1	14	11	8
PRESUMPTIVE ELIGIBILITY PERSONS	0	0	0	0	0
*** MPW					
APPLICATIONS RECEIVED	24	8	51	71	5
APPLICATIONS APPROVED	19	7	35	51	5
APPLICATIONS REJECTED	5	0	10	19	0
APPLICATIONS PENDING	4	2	11	15	0
MO HEALTHNET FOR PREG WOMEN	168	78	285	379	42
EXTENDED WOMEN'S HEALTH	75	48	157	219	25
*** REFUGEE					
APPLICATIONS RECEIVED	0	0	0	0	0
APPLICATIONS APPROVED	0	0	0	0	0
APPLICATIONS REJECTED	0	0	0	0	0
APPLICATIONS PENDING	0	0	0	0	0
CASES	0	0	0	0	0
PERSONS	0	0	0	0	0
TOTAL PAYMENTS	\$0	\$0	\$0	\$0	\$0
CASES CLOSED	0	0	0	0	0
*** SUPPLEMENTAL AID TO BLIND					
APPLICATIONS RECEIVED	0	0	0	3	0
APPLICATIONS APPROVED	0	0	0	1	0
APPLICATIONS REJECTED	0	0	0	3	0
APPLICATIONS PENDING	0	1	0	4	0
PERSONS	5	0	4	12	2
TOTAL PAYMENTS	\$2,270	\$0	\$1,937	\$5,879	\$1,218
CASES CLOSED	0	0	0	1	0
*** BLIND PENSION					
APPLICATIONS RECEIVED	1	0	2	3	0
APPLICATIONS APPROVED	0	0	2	0	0
APPLICATIONS REJECTED	0	0	1	4	0
APPLICATIONS PENDING	1	1	2	5	0
PERSONS	16	1	31	27	1
TOTAL PAYMENTS	\$9,744	\$609	\$18,270	\$16,443	\$609
CASES CLOSED	1	0	0	0	0
*** MHABD					
APPLICATIONS RECEIVED	53	32	140	131	24
APPLICATIONS APPROVED	21	22	69	48	14
APPLICATIONS REJECTED	17	17	77	71	7
APPLICATIONS PENDING	86	58	191	199	23

**TABLE 9
MO HEALTHNET ELIGIBILITY BY REGION AND COUNTY FOR MARCH 2009**

	NE WARREN	SE BOLLINGER	SE BUTLER	SE CAPE GIRARDEAU	SE CARTER
*** MHABD					
SPENDDOWN PERSONS	117	108	414	259	82
NON-SPENDDOWN PERSONS	590	639	2,879	1,908	512
TWHA NON-PREMIUM PERSONS	2	1	0	0	1
TWHA PREMIUM PERSONS	6	0	5	10	1
CASES CLOSED	4	7	64	59	6
*** MHCC					
APPLICATIONS RECEIVED	8	0	27	0	0
APPLICATIONS APPROVED	7	0	26	0	0
APPLICATIONS REJECTED	0	0	1	0	0
APPLICATIONS PENDING	0	0	0	0	0
PERSONS	0	0	90	26	0
CASES CLOSED	0	0	0	0	0
*** NURSING CARE					
APPLICATIONS RECEIVED	0	3	7	15	3
APPLICATIONS APPROVED	0	2	4	5	1
APPLICATIONS REJECTED	0	0	0	2	2
APPLICATIONS PENDING	0	1	5	14	1
PERSONS	9	55	185	212	30
RCF-II	4	25	130	201	15
RCF-I	5	30	55	10	15
SNF-ICF	0	0	0	1	0
TOTAL PAYMENTS	\$1,789	\$11,059	\$45,644	\$56,657	\$6,574
RCF-II	\$1,009	\$7,016	\$37,182	\$54,942	\$4,234
RCF-I	\$780	\$4,043	\$8,462	\$1,423	\$2,340
SNF/ICF	\$0	\$0	\$0	\$292	\$0
CASES CLOSED	1	2	3	2	0
*** SSI ONLY	0	3	0	0	2
*** SSI-SP					
PERSONS	3	0	5	0	0
TOTAL PAYMENTS	\$171	\$0	\$166	\$0	\$0
*** SP ONLY					
PERSONS	1	0	1	0	1
TOTAL PAYMENTS	\$30	\$0	\$116	\$0	\$59
*** QMB					
APPLICATIONS RECEIVED	5	5	20	27	9
APPLICATIONS APPROVED	3	4	18	9	5
APPLICATIONS REJECTED	2	4	4	15	5
APPLICATIONS PENDING	2	1	5	25	3
PERSONS	63	32	139	126	25
CASES CLOSED	2	1	3	0	0
*** SLMB					
APPLICATIONS RECEIVED	4	4	6	25	3
APPLICATIONS APPROVED	2	2	4	5	1
APPLICATIONS REJECTED	3	3	1	16	6
APPLICATIONS PENDING	1	1	2	23	2
PERSONS	92	66	242	235	32
CASES CLOSED	0	0	9	3	1
*** VENDOR CASES					
PERSONS	57	59	336	427	31
CASES CLOSED	0	1	12	13	2
*** PE FOR KIDS					
PERSONS	0	0	0	0	0
*** UWHS					
APPLICATIONS RECEIVED	33	11	41	42	0
APPLICATIONS APPROVED	26	7	25	33	1
APPLICATIONS REJECTED	11	3	14	8	0
APPLICATIONS PENDING	4	1	8	5	0
PERSONS	46	9	48	88	1
CASES CLOSED	5	4	6	11	0

**TABLE 9
MO HEALTHNET ELIGIBILITY BY REGION AND COUNTY FOR MARCH 2009**

	SE CRAWFORD	SE DENT	SE DUNKLIN	SE HOWELL	SE IRON
*** MHK/MHF/TMH					
APPLICATIONS RECEIVED	76	44	139	159	25
APPLICATIONS APPROVED	53	32	132	122	20
APPLICATIONS REJECTED	21	10	21	34	1
APPLICATIONS PENDING	23	11	37	46	9
MHK					
NON-CHIP POVERTY CHILDREN	1,048	723	1,732	2,072	491
CHIP NON-PREMIUM CHILDREN	229	193	371	485	112
CHIP PREMIUM CHILDREN	117	112	169	216	59
MHF					
PARENTS/CARETAKERS	411	208	762	603	135
CHILDREN	1,032	588	2,428	1,737	377
TMH					
PARENTS/CARETAKERS	87	48	160	94	35
CHILDREN	156	108	352	213	73
TOTAL MHK/MHF/TMH					
FAMILIES	1,336	907	2,632	2,494	606
PARENTS/CARETAKERS	498	256	922	697	170
CHILDREN	2,582	1,724	5,052	4,723	1,112
CASES CLOSED	66	32	91	113	22
*** NEWBORNS	109	70	119	275	53
*** BCCT					
PERSONS	2	2	8	13	2
PRESUMPTIVE ELIGIBILITY PERSONS	0	0	0	0	0
*** MPW					
APPLICATIONS RECEIVED	35	18	60	66	11
APPLICATIONS APPROVED	25	17	52	49	10
APPLICATIONS REJECTED	12	2	16	9	2
APPLICATIONS PENDING	6	0	14	18	2
MO HEALTHNET FOR PREG WOMEN	157	120	255	333	70
EXTENDED WOMEN'S HEALTH	90	56	80	195	37
*** REFUGEE					
APPLICATIONS RECEIVED	0	0	0	0	0
APPLICATIONS APPROVED	0	0	0	0	0
APPLICATIONS REJECTED	0	0	0	0	0
APPLICATIONS PENDING	0	0	0	0	0
CASES	0	0	0	0	0
PERSONS	0	0	0	0	0
TOTAL PAYMENTS	\$0	\$0	\$0	\$0	\$0
CASES CLOSED	0	0	0	0	0
*** SUPPLEMENTAL AID TO BLIND					
APPLICATIONS RECEIVED	0	0	0	0	1
APPLICATIONS APPROVED	0	0	0	0	0
APPLICATIONS REJECTED	0	0	0	0	1
APPLICATIONS PENDING	0	0	1	1	0
PERSONS	1	4	14	4	1
TOTAL PAYMENTS	\$373	\$1,540	\$5,819	\$1,921	\$536
CASES CLOSED	0	0	1	0	0
*** BLIND PENSION					
APPLICATIONS RECEIVED	0	0	2	0	1
APPLICATIONS APPROVED	0	0	0	0	0
APPLICATIONS REJECTED	1	0	1	1	0
APPLICATIONS PENDING	1	0	3	3	1
PERSONS	9	8	20	28	9
TOTAL PAYMENTS	\$5,481	\$4,872	\$12,180	\$17,052	\$5,481
CASES CLOSED	0	0	0	0	0
*** MHABD					
APPLICATIONS RECEIVED	72	40	161	125	40
APPLICATIONS APPROVED	50	22	66	61	21
APPLICATIONS REJECTED	34	28	86	58	19
APPLICATIONS PENDING	110	58	169	206	45

**TABLE 9
MO HEALTHNET ELIGIBILITY BY REGION AND COUNTY FOR MARCH 2009**

	SE CRAWFORD	SE DENT	SE DUNKLIN	SE HOWELL	SE IRON
*** MHABD					
SPENDDOWN PERSONS	187	126	407	282	139
NON-SPENDDOWN PERSONS	1,029	863	2,957	1,990	635
TWHA NON-PREMIUM PERSONS	0	0	3	3	0
TWHA PREMIUM PERSONS	4	4	4	6	1
CASES CLOSED	24	33	52	41	8
*** MHCC					
APPLICATIONS RECEIVED	0	0	0	0	0
APPLICATIONS APPROVED	0	0	0	0	0
APPLICATIONS REJECTED	0	0	0	0	0
APPLICATIONS PENDING	0	0	0	0	0
PERSONS	0	0	3	2	4
CASES CLOSED	0	0	0	0	0
*** NURSING CARE					
APPLICATIONS RECEIVED	2	0	4	0	5
APPLICATIONS APPROVED	3	0	4	2	0
APPLICATIONS REJECTED	0	0	1	0	1
APPLICATIONS PENDING	1	0	1	0	4
PERSONS	111	22	110	99	99
RCF-II	50	13	104	94	23
RCF-I	61	9	5	5	59
SNF-ICF	0	0	1	0	17
TOTAL PAYMENTS	\$23,525	\$5,000	\$30,369	\$27,896	\$22,268
RCF-II	\$14,128	\$3,660	\$29,409	\$27,303	\$6,716
RCF-I	\$9,397	\$1,340	\$668	\$593	\$8,971
SNF/ICF	\$0	\$0	\$292	\$0	\$6,581
CASES CLOSED	1	0	2	4	6
*** SSI ONLY	7	1	13	4	5
*** SSI-SP					
PERSONS	2	0	4	2	2
TOTAL PAYMENTS	\$67	\$0	\$127	\$199	\$119
*** SP ONLY					
PERSONS	0	1	0	1	0
TOTAL PAYMENTS	\$0	\$34	\$0	\$609	\$0
*** QMB					
APPLICATIONS RECEIVED	15	4	16	44	6
APPLICATIONS APPROVED	9	0	7	18	0
APPLICATIONS REJECTED	5	5	11	27	4
APPLICATIONS PENDING	7	1	7	20	6
PERSONS	57	39	135	179	30
CASES CLOSED	2	1	1	3	0
*** SLMB					
APPLICATIONS RECEIVED	8	3	2	41	6
APPLICATIONS APPROVED	2	0	3	11	0
APPLICATIONS REJECTED	5	3	2	34	2
APPLICATIONS PENDING	3	1	2	19	5
PERSONS	97	72	221	294	52
CASES CLOSED	0	2	0	11	0
*** VENDOR CASES					
PERSONS	159	90	376	305	84
CASES CLOSED	10	2	21	13	2
*** PE FOR KIDS					
PERSONS	0	0	0	1	0
*** UWHS					
APPLICATIONS RECEIVED	22	3	27	28	1
APPLICATIONS APPROVED	8	3	15	16	1
APPLICATIONS REJECTED	7	0	12	13	0
APPLICATIONS PENDING	8	0	6	6	1
PERSONS	11	3	32	25	5
CASES CLOSED	1	0	1	5	0

**TABLE 9
MO HEALTHNET ELIGIBILITY BY REGION AND COUNTY FOR MARCH 2009**

	SE MADISON	SE MARIES	SE MISSISSIPPI	SE NEW MADRID	SE OREGON
*** MHK/MHF/TMH					
APPLICATIONS RECEIVED	37	20	58	74	35
APPLICATIONS APPROVED	26	19	38	52	31
APPLICATIONS REJECTED	6	8	10	20	7
APPLICATIONS PENDING	13	3	18	16	13
MHK					
NON-CHIP POVERTY CHILDREN	564	273	775	900	528
CHIP NON-PREMIUM CHILDREN	153	66	190	238	135
CHIP PREMIUM CHILDREN	75	43	107	135	87
MHF					
PARENTS/CARETAKERS	160	108	261	365	129
CHILDREN	404	236	813	1,076	463
TMH					
PARENTS/CARETAKERS	40	19	61	87	29
CHILDREN	79	42	139	182	63
TOTAL MHK/MHF/TMH					
FAMILIES	692	361	1,098	1,389	693
PARENTS/CARETAKERS	200	127	322	452	158
CHILDREN	1,275	660	2,024	2,531	1,276
CASES CLOSED	31	17	35	43	23
*** NEWBORNS	61	33	51	107	44
*** BCCT					
PERSONS	4	0	2	5	5
PRESUMPTIVE ELIGIBILITY PERSONS	0	0	0	0	0
*** MPW					
APPLICATIONS RECEIVED	11	3	20	20	15
APPLICATIONS APPROVED	9	3	15	15	17
APPLICATIONS REJECTED	2	1	5	4	1
APPLICATIONS PENDING	2	2	4	4	3
MO HEALTHNET FOR PREG WOMEN	94	36	93	135	75
EXTENDED WOMEN'S HEALTH	50	27	63	59	38
*** REFUGEE					
APPLICATIONS RECEIVED	0	0	0	0	0
APPLICATIONS APPROVED	0	0	0	0	0
APPLICATIONS REJECTED	0	0	0	0	0
APPLICATIONS PENDING	0	0	0	0	0
CASES	0	0	0	0	0
PERSONS	0	0	0	0	0
TOTAL PAYMENTS	\$0	\$0	\$0	\$0	\$0
CASES CLOSED	0	0	0	0	0
*** SUPPLEMENTAL AID TO BLIND					
APPLICATIONS RECEIVED	2	0	0	2	0
APPLICATIONS APPROVED	0	0	0	0	0
APPLICATIONS REJECTED	0	0	1	0	1
APPLICATIONS PENDING	3	0	0	2	1
PERSONS	4	1	4	5	1
TOTAL PAYMENTS	\$2,246	\$447	\$2,201	\$2,637	\$547
CASES CLOSED	1	0	0	0	0
*** BLIND PENSION					
APPLICATIONS RECEIVED	2	0	0	2	1
APPLICATIONS APPROVED	0	0	1	0	0
APPLICATIONS REJECTED	0	0	0	0	1
APPLICATIONS PENDING	3	0	0	2	2
PERSONS	16	6	14	15	5
TOTAL PAYMENTS	\$9,744	\$3,654	\$8,526	\$9,135	\$3,045
CASES CLOSED	1	0	0	0	1
*** MHABD					
APPLICATIONS RECEIVED	41	12	31	59	57
APPLICATIONS APPROVED	20	10	39	40	19
APPLICATIONS REJECTED	17	8	31	37	21
APPLICATIONS PENDING	35	10	53	68	44

**TABLE 9
MO HEALTHNET ELIGIBILITY BY REGION AND COUNTY FOR MARCH 2009**

	SE MADISON	SE MARIES	SE MISSISSIPPI	SE NEW MADRID	SE OREGON
*** MHABD					
SPENDDOWN PERSONS	126	35	182	215	81
NON-SPENDDOWN PERSONS	612	285	1,051	1,404	832
TWHA NON-PREMIUM PERSONS	0	0	2	0	0
TWHA PREMIUM PERSONS	3	1	4	2	0
CASES CLOSED	13	8	17	20	20
*** MHCC					
APPLICATIONS RECEIVED	0	0	0	0	0
APPLICATIONS APPROVED	0	0	0	0	0
APPLICATIONS REJECTED	0	0	0	0	0
APPLICATIONS PENDING	0	0	0	0	0
PERSONS	3	0	1	24	0
CASES CLOSED	0	0	0	0	0
*** NURSING CARE					
APPLICATIONS RECEIVED	2	0	0	0	2
APPLICATIONS APPROVED	3	0	0	0	1
APPLICATIONS REJECTED	0	0	0	0	0
APPLICATIONS PENDING	0	0	0	0	2
PERSONS	28	12	2	8	18
RCF-II	27	4	2	5	18
RCF-I	1	8	0	1	0
SNF-ICF	0	0	0	2	0
TOTAL PAYMENTS	\$8,040	\$2,416	\$584	\$2,236	\$5,256
RCF-II	\$7,884	\$1,168	\$584	\$1,460	\$5,256
RCF-I	\$156	\$1,248	\$0	\$153	\$0
SNF/ICF	\$0	\$0	\$0	\$623	\$0
CASES CLOSED	0	0	0	0	1
*** SSI ONLY	1	1	4	10	4
*** SSI-SP					
PERSONS	0	0	0	6	1
TOTAL PAYMENTS	\$0	\$0	\$0	\$141	\$45
*** SP ONLY					
PERSONS	0	0	0	0	0
TOTAL PAYMENTS	\$0	\$0	\$0	\$0	\$0
*** QMB					
APPLICATIONS RECEIVED	10	6	11	9	13
APPLICATIONS APPROVED	6	6	7	3	3
APPLICATIONS REJECTED	5	2	8	9	6
APPLICATIONS PENDING	1	1	5	2	9
PERSONS	21	26	40	74	50
CASES CLOSED	0	0	0	0	0
*** SLMB					
APPLICATIONS RECEIVED	9	5	12	7	11
APPLICATIONS APPROVED	2	2	3	3	2
APPLICATIONS REJECTED	7	4	12	6	4
APPLICATIONS PENDING	1	1	3	1	10
PERSONS	68	24	53	83	84
CASES CLOSED	2	0	2	1	2
*** VENDOR CASES					
PERSONS	95	47	101	228	62
CASES CLOSED	2	2	2	3	3
*** PE FOR KIDS					
PERSONS	0	0	0	0	0
*** UWHS					
APPLICATIONS RECEIVED	11	1	18	10	8
APPLICATIONS APPROVED	10	1	11	4	4
APPLICATIONS REJECTED	2	0	5	6	5
APPLICATIONS PENDING	3	0	5	2	2
PERSONS	19	1	23	16	7
CASES CLOSED	3	0	1	4	1

**TABLE 9
MO HEALTHNET ELIGIBILITY BY REGION AND COUNTY FOR MARCH 2009**

	SE PEMISCOT	SE PERRY	SE PHELPS	SE PULASKI	SE REYNOLDS
*** MHK/MHF/TMH					
APPLICATIONS RECEIVED	59	54	99	99	15
APPLICATIONS APPROVED	55	36	64	63	7
APPLICATIONS REJECTED	8	10	24	26	10
APPLICATIONS PENDING	13	11	44	66	4
MHK					
NON-CHIP POVERTY CHILDREN	1,131	581	1,436	1,060	322
CHIP NON-PREMIUM CHILDREN	217	141	377	255	82
CHIP PREMIUM CHILDREN	101	90	193	184	46
MHF					
PARENTS/CARETAKERS	537	203	496	395	117
CHILDREN	1,734	506	1,254	1,106	263
TMH					
PARENTS/CARETAKERS	109	42	133	74	23
CHILDREN	263	83	223	144	46
TOTAL MHK/MHF/TMH					
FAMILIES	1,698	756	1,937	1,477	422
PARENTS/CARETAKERS	646	245	629	469	140
CHILDREN	3,446	1,401	3,483	2,749	759
CASES CLOSED	66	38	68	75	15
*** NEWBORNS	79	94	164	126	26
*** BCCT					
PERSONS	7	1	5	6	4
PRESUMPTIVE ELIGIBILITY PERSONS	0	0	0	1	0
*** MPW					
APPLICATIONS RECEIVED	35	7	40	47	2
APPLICATIONS APPROVED	32	5	25	35	2
APPLICATIONS REJECTED	2	2	11	18	2
APPLICATIONS PENDING	7	3	8	17	0
MO HEALTHNET FOR PREG WOMEN	160	77	229	200	35
EXTENDED WOMEN'S HEALTH	53	50	151	110	20
*** REFUGEE					
APPLICATIONS RECEIVED	0	0	0	0	0
APPLICATIONS APPROVED	0	0	0	0	0
APPLICATIONS REJECTED	0	0	0	0	0
APPLICATIONS PENDING	0	0	0	0	0
CASES	0	0	0	0	0
PERSONS	0	0	0	0	0
TOTAL PAYMENTS	\$0	\$0	\$0	\$0	\$0
CASES CLOSED	0	0	0	0	0
*** SUPPLEMENTAL AID TO BLIND					
APPLICATIONS RECEIVED	0	0	1	0	0
APPLICATIONS APPROVED	0	0	0	0	0
APPLICATIONS REJECTED	0	0	2	1	1
APPLICATIONS PENDING	1	1	1	0	1
PERSONS	8	0	3	6	1
TOTAL PAYMENTS	\$3,733	\$0	\$1,827	\$2,799	\$484
CASES CLOSED	0	0	0	0	0
*** BLIND PENSION					
APPLICATIONS RECEIVED	0	0	0	0	0
APPLICATIONS APPROVED	0	0	1	0	1
APPLICATIONS REJECTED	0	0	1	1	0
APPLICATIONS PENDING	0	1	0	0	1
PERSONS	13	3	20	12	6
TOTAL PAYMENTS	\$7,917	\$1,827	\$12,180	\$7,308	\$3,654
CASES CLOSED	1	0	0	0	0
*** MHABD					
APPLICATIONS RECEIVED	61	60	101	57	36
APPLICATIONS APPROVED	56	32	66	38	14
APPLICATIONS REJECTED	28	30	38	29	18
APPLICATIONS PENDING	69	53	121	136	41

**TABLE 9
MO HEALTHNET ELIGIBILITY BY REGION AND COUNTY FOR MARCH 2009**

	SE PEMISCOT	SE PERRY	SE PHELPS	SE PULASKI	SE REYNOLDS
*** MHABD					
SPENDDOWN PERSONS	275	94	229	109	85
NON-SPENDDOWN PERSONS	2,008	579	1,590	1,067	456
TWHA NON-PREMIUM PERSONS	0	3	1	2	0
TWHA PREMIUM PERSONS	2	3	6	6	5
CASES CLOSED	36	10	36	27	9
*** MHCC					
APPLICATIONS RECEIVED	0	0	0	0	0
APPLICATIONS APPROVED	0	0	0	0	0
APPLICATIONS REJECTED	0	0	0	0	0
APPLICATIONS PENDING	0	0	0	0	0
PERSONS	0	0	27	3	4
CASES CLOSED	0	0	0	0	0
*** NURSING CARE					
APPLICATIONS RECEIVED	0	0	1	0	0
APPLICATIONS APPROVED	0	1	0	0	0
APPLICATIONS REJECTED	0	0	1	0	0
APPLICATIONS PENDING	0	0	0	0	0
PERSONS	5	24	61	20	17
RCF-II	4	20	61	17	6
RCF-I	1	3	0	3	11
SNF-ICF	0	1	0	0	0
TOTAL PAYMENTS	\$1,324	\$6,255	\$17,453	\$5,432	\$3,332
RCF-II	\$1,168	\$5,500	\$17,453	\$4,964	\$1,616
RCF-I	\$156	\$463	\$0	\$468	\$1,716
SNF/ICF	\$0	\$292	\$0	\$0	\$0
CASES CLOSED	0	0	0	0	0
*** SSI ONLY	8	1	4	3	3
*** SSI-SP					
PERSONS	1	1	3	0	0
TOTAL PAYMENTS	\$7	\$41	\$651	\$0	\$0
*** SP ONLY					
PERSONS	0	0	3	1	0
TOTAL PAYMENTS	\$0	\$0	\$583	\$53	\$0
*** QMB					
APPLICATIONS RECEIVED	8	3	34	19	9
APPLICATIONS APPROVED	6	3	16	8	2
APPLICATIONS REJECTED	4	0	16	17	6
APPLICATIONS PENDING	1	1	11	12	5
PERSONS	59	45	134	48	19
CASES CLOSED	1	0	4	0	0
*** SLMB					
APPLICATIONS RECEIVED	2	1	26	9	9
APPLICATIONS APPROVED	3	0	8	6	2
APPLICATIONS REJECTED	1	3	14	12	6
APPLICATIONS PENDING	0	0	10	6	5
PERSONS	98	42	132	80	43
CASES CLOSED	2	1	1	0	0
*** VENDOR CASES					
PERSONS	130	110	205	121	29
CASES CLOSED	4	6	5	0	0
*** PE FOR KIDS					
PERSONS	0	0	0	0	0
*** UWHS					
APPLICATIONS RECEIVED	8	17	15	8	10
APPLICATIONS APPROVED	6	13	10	4	10
APPLICATIONS REJECTED	5	6	5	5	1
APPLICATIONS PENDING	0	0	7	4	2
PERSONS	8	22	31	14	13
CASES CLOSED	4	1	4	2	2

**TABLE 9
MO HEALTHNET ELIGIBILITY BY REGION AND COUNTY FOR MARCH 2009**

	SE RIPLEY	SE ST FRANCOIS	SE STE GENEVIEVE	SE SCOTT	SE SHANNON
*** MHK/MHF/TMH					
APPLICATIONS RECEIVED	54	198	35	148	33
APPLICATIONS APPROVED	42	146	25	108	25
APPLICATIONS REJECTED	6	41	5	36	12
APPLICATIONS PENDING	13	49	8	32	6
MHK					
NON-CHIP POVERTY CHILDREN	829	2,276	487	1,971	529
CHIP NON-PREMIUM CHILDREN	244	480	123	507	115
CHIP PREMIUM CHILDREN	94	204	60	219	62
MHF					
PARENTS/CARETAKERS	369	889	157	705	132
CHILDREN	867	2,219	406	2,045	350
TMH					
PARENTS/CARETAKERS	54	204	37	179	18
CHILDREN	113	403	78	420	49
TOTAL MHK/MHF/TMH					
FAMILIES	1,164	3,133	599	2,769	579
PARENTS/CARETAKERS	423	1,093	194	884	150
CHILDREN	2,147	5,582	1,154	5,162	1,105
CASES CLOSED	44	131	22	108	20
*** NEWBORNS	57	277	48	103	67
*** BCCT					
PERSONS	4	3	2	5	1
PRESUMPTIVE ELIGIBILITY PERSONS	0	0	0	0	0
*** MPW					
APPLICATIONS RECEIVED	17	66	11	55	16
APPLICATIONS APPROVED	11	45	11	43	14
APPLICATIONS REJECTED	4	14	0	11	4
APPLICATIONS PENDING	5	15	2	7	1
MO HEALTHNET FOR PREG WOMEN	106	373	68	292	69
EXTENDED WOMEN'S HEALTH	63	194	28	134	40
*** REFUGEE					
APPLICATIONS RECEIVED	0	0	0	0	0
APPLICATIONS APPROVED	0	0	0	0	0
APPLICATIONS REJECTED	0	0	0	0	0
APPLICATIONS PENDING	0	0	0	0	0
CASES	0	0	0	0	1
PERSONS	0	0	0	0	1
TOTAL PAYMENTS	\$0	\$0	\$0	\$0	\$136
CASES CLOSED	0	0	0	0	0
*** SUPPLEMENTAL AID TO BLIND					
APPLICATIONS RECEIVED	0	1	0	0	0
APPLICATIONS APPROVED	0	0	0	0	0
APPLICATIONS REJECTED	1	1	0	1	0
APPLICATIONS PENDING	1	1	0	0	0
PERSONS	3	11	2	5	4
TOTAL PAYMENTS	\$1,306	\$5,553	\$922	\$2,637	\$1,996
CASES CLOSED	0	2	0	0	0
*** BLIND PENSION					
APPLICATIONS RECEIVED	0	3	0	0	0
APPLICATIONS APPROVED	1	2	0	0	0
APPLICATIONS REJECTED	0	1	0	1	0
APPLICATIONS PENDING	1	4	0	0	0
PERSONS	14	62	6	24	5
TOTAL PAYMENTS	\$8,466	\$37,758	\$3,654	\$14,616	\$3,045
CASES CLOSED	0	0	0	1	0
*** MHABD					
APPLICATIONS RECEIVED	48	179	28	135	26
APPLICATIONS APPROVED	30	97	16	77	20
APPLICATIONS REJECTED	21	67	13	88	10
APPLICATIONS PENDING	85	197	40	120	23

**TABLE 9
MO HEALTHNET ELIGIBILITY BY REGION AND COUNTY FOR MARCH 2009**

	SE RIPLEY	SE ST FRANCOIS	SE STE GENEVIEVE	SE SCOTT	SE SHANNON
*** MHABD					
SPENDDOWN PERSONS	216	478	80	327	63
NON-SPENDDOWN PERSONS	1,307	2,604	407	2,217	533
TWHA NON-PREMIUM PERSONS	6	1	4	4	0
TWHA PREMIUM PERSONS	2	10	9	14	1
CASES CLOSED	28	63	18	42	7
*** MHCC					
APPLICATIONS RECEIVED	0	0	0	0	0
APPLICATIONS APPROVED	0	0	0	0	0
APPLICATIONS REJECTED	0	0	0	0	0
APPLICATIONS PENDING	0	0	0	0	0
PERSONS	0	7	0	0	0
CASES CLOSED	0	0	0	0	0
*** NURSING CARE					
APPLICATIONS RECEIVED	3	14	5	3	2
APPLICATIONS APPROVED	4	7	5	3	1
APPLICATIONS REJECTED	0	7	0	1	0
APPLICATIONS PENDING	1	17	1	3	1
PERSONS	39	390	84	99	16
RCF-II	39	264	82	97	1
RCF-I	0	126	1	2	15
SNF-ICF	0	0	1	0	0
TOTAL PAYMENTS	\$11,252	\$88,311	\$23,068	\$28,046	\$2,632
RCF-II	\$11,252	\$69,712	\$22,702	\$27,734	\$292
RCF-I	\$0	\$18,599	\$83	\$312	\$2,340
SNF/ICF	\$0	\$0	\$283	\$0	\$0
CASES CLOSED	2	11	1	3	0
*** SSI ONLY	3	9	1	15	0
*** SSI-SP					
PERSONS	3	1	2	1	0
TOTAL PAYMENTS	\$99	\$487	\$64	\$13	\$0
*** SP ONLY					
PERSONS	0	1	0	1	0
TOTAL PAYMENTS	\$0	\$61	\$0	\$54	\$0
*** QMB					
APPLICATIONS RECEIVED	14	21	5	30	3
APPLICATIONS APPROVED	5	5	1	20	1
APPLICATIONS REJECTED	4	8	6	11	1
APPLICATIONS PENDING	9	14	5	3	2
PERSONS	62	131	18	122	33
CASES CLOSED	2	0	0	2	0
*** SLMB					
APPLICATIONS RECEIVED	11	15	5	7	3
APPLICATIONS APPROVED	1	4	2	5	2
APPLICATIONS REJECTED	4	5	3	4	1
APPLICATIONS PENDING	8	9	4	1	0
PERSONS	79	271	32	174	64
CASES CLOSED	2	7	0	4	3
*** VENDOR CASES					
PERSONS	39	445	77	296	44
CASES CLOSED	2	22	2	16	0
*** PE FOR KIDS					
PERSONS	0	0	0	0	0
*** UWHS					
APPLICATIONS RECEIVED	13	33	30	69	17
APPLICATIONS APPROVED	9	29	20	49	10
APPLICATIONS REJECTED	6	8	5	22	6
APPLICATIONS PENDING	3	4	3	8	4
PERSONS	17	43	31	106	29
CASES CLOSED	5	3	8	16	7

**TABLE 9
MO HEALTHNET ELIGIBILITY BY REGION AND COUNTY FOR MARCH 2009**

	SE STODDARD	SE TEXAS	SE WASHINGTON	SE WAYNE	SW BARRY
*** MHK/MHF/TMH					
APPLICATIONS RECEIVED	106	61	95	45	123
APPLICATIONS APPROVED	81	45	72	31	90
APPLICATIONS REJECTED	18	8	13	7	31
APPLICATIONS PENDING	21	15	27	13	40
MHK					
NON-CHIP POVERTY CHILDREN	1,225	1,052	1,280	640	1,537
CHIP NON-PREMIUM CHILDREN	355	273	253	169	395
CHIP PREMIUM CHILDREN	237	193	118	107	137
MHF					
PARENTS/CARETAKERS	357	307	537	190	425
CHILDREN	1,079	870	1,335	541	1,374
TMH					
PARENTS/CARETAKERS	68	60	109	36	99
CHILDREN	170	132	207	81	270
TOTAL MHK/MHF/TMH					
FAMILIES	1,754	1,340	1,705	904	1,905
PARENTS/CARETAKERS	425	367	646	226	524
CHILDREN	3,066	2,520	3,193	1,538	3,713
CASES CLOSED	63	35	72	38	73
*** NEWBORNS	151	126	137	75	149
*** BCCT					
PERSONS	7	8	6	1	1
PRESUMPTIVE ELIGIBILITY PERSONS	1	0	0	1	0
*** MPW					
APPLICATIONS RECEIVED	27	22	30	18	44
APPLICATIONS APPROVED	30	14	28	15	30
APPLICATIONS REJECTED	4	6	2	2	9
APPLICATIONS PENDING	1	4	9	2	9
MO HEALTHNET FOR PREG WOMEN	172	162	199	83	238
EXTENDED WOMEN'S HEALTH	112	112	117	46	141
*** REFUGEE					
APPLICATIONS RECEIVED	0	0	0	0	0
APPLICATIONS APPROVED	0	0	0	0	0
APPLICATIONS REJECTED	0	0	0	0	0
APPLICATIONS PENDING	0	0	0	0	0
CASES	0	0	0	0	0
PERSONS	0	0	0	0	0
TOTAL PAYMENTS	\$0	\$0	\$0	\$0	\$0
CASES CLOSED	0	0	0	0	0
*** SUPPLEMENTAL AID TO BLIND					
APPLICATIONS RECEIVED	2	1	1	3	1
APPLICATIONS APPROVED	0	0	0	0	0
APPLICATIONS REJECTED	0	2	0	0	2
APPLICATIONS PENDING	3	1	1	4	1
PERSONS	5	2	17	7	5
TOTAL PAYMENTS	\$2,166	\$981	\$8,790	\$3,321	\$3,045
CASES CLOSED	0	1	1	1	0
*** BLIND PENSION					
APPLICATIONS RECEIVED	2	2	1	3	2
APPLICATIONS APPROVED	1	1	0	0	1
APPLICATIONS REJECTED	0	1	0	0	3
APPLICATIONS PENDING	2	1	2	4	2
PERSONS	21	17	16	15	15
TOTAL PAYMENTS	\$12,789	\$10,353	\$9,744	\$8,526	\$9,135
CASES CLOSED	0	0	0	0	1
*** MHABD					
APPLICATIONS RECEIVED	92	52	87	41	83
APPLICATIONS APPROVED	64	21	58	22	49
APPLICATIONS REJECTED	37	26	38	25	38
APPLICATIONS PENDING	101	50	103	74	87

**TABLE 9
MO HEALTHNET ELIGIBILITY BY REGION AND COUNTY FOR MARCH 2009**

	SE STODDARD	SE TEXAS	SE WASHINGTON	SE WAYNE	SW BARRY
*** MHABD					
SPENDDOWN PERSONS	321	168	279	157	181
NON-SPENDDOWN PERSONS	1,667	1,056	1,697	1,076	1,215
TWHA NON-PREMIUM PERSONS	1	2	0	1	1
TWHA PREMIUM PERSONS	2	2	3	1	5
CASES CLOSED	40	18	18	27	32
*** MHCC					
APPLICATIONS RECEIVED	0	6	0	0	0
APPLICATIONS APPROVED	0	3	0	0	0
APPLICATIONS REJECTED	0	3	0	0	0
APPLICATIONS PENDING	0	0	0	0	0
PERSONS	3	22	0	0	0
CASES CLOSED	0	0	0	0	0
*** NURSING CARE					
APPLICATIONS RECEIVED	5	3	3	0	0
APPLICATIONS APPROVED	3	2	2	1	1
APPLICATIONS REJECTED	1	0	1	0	1
APPLICATIONS PENDING	2	1	0	0	0
PERSONS	101	45	28	16	68
RCF-II	87	34	28	11	57
RCF-I	13	11	0	5	11
SNF-ICF	1	0	0	0	0
TOTAL PAYMENTS	\$27,188	\$11,461	\$8,139	\$3,835	\$18,058
RCF-II	\$24,770	\$9,792	\$8,139	\$3,212	\$16,342
RCF-I	\$2,028	\$1,669	\$0	\$623	\$1,716
SNF/ICF	\$390	\$0	\$0	\$0	\$0
CASES CLOSED	2	0	0	0	0
*** SSI ONLY	0	5	5	3	2
*** SSI-SP					
PERSONS	1	1	0	2	0
TOTAL PAYMENTS	\$17	\$45	\$0	\$10	\$0
*** SP ONLY					
PERSONS	0	0	1	0	0
TOTAL PAYMENTS	\$0	\$0	\$28	\$0	\$0
*** QMB					
APPLICATIONS RECEIVED	18	16	25	7	20
APPLICATIONS APPROVED	12	7	16	3	11
APPLICATIONS REJECTED	8	5	14	4	4
APPLICATIONS PENDING	6	8	9	7	9
PERSONS	112	95	79	70	97
CASES CLOSED	1	4	3	0	0
*** SLMB					
APPLICATIONS RECEIVED	11	8	20	5	14
APPLICATIONS APPROVED	5	3	6	1	4
APPLICATIONS REJECTED	9	4	20	4	4
APPLICATIONS PENDING	1	6	7	3	9
PERSONS	190	181	100	103	143
CASES CLOSED	3	5	4	3	0
*** VENDOR CASES					
PERSONS	235	131	139	94	161
CASES CLOSED	6	9	6	4	5
*** PE FOR KIDS					
PERSONS	0	0	0	0	0
*** UWHS					
APPLICATIONS RECEIVED	5	17	51	17	19
APPLICATIONS APPROVED	1	13	31	15	14
APPLICATIONS REJECTED	3	5	14	1	14
APPLICATIONS PENDING	2	1	9	4	4
PERSONS	5	20	67	18	36
CASES CLOSED	0	1	2	1	3

**TABLE 9
MO HEALTHNET ELIGIBILITY BY REGION AND COUNTY FOR MARCH 2009**

	SW BARTON	SW BATES	SW BENTON	SW CAMDEN	SW CEDAR
*** MHK/MHF/TMH					
APPLICATIONS RECEIVED	34	58	65	103	36
APPLICATIONS APPROVED	25	41	55	68	36
APPLICATIONS REJECTED	4	12	10	29	10
APPLICATIONS PENDING	9	21	8	35	3
MHK					
NON-CHIP POVERTY CHILDREN	581	618	675	1,543	672
CHIP NON-PREMIUM CHILDREN	133	125	187	359	159
CHIP PREMIUM CHILDREN	77	106	113	217	83
MHF					
PARENTS/CARETAKERS	164	123	275	366	235
CHILDREN	447	463	699	1,002	580
TMH					
PARENTS/CARETAKERS	41	45	72	60	58
CHILDREN	104	97	131	155	107
TOTAL MHK/MHF/TMH					
FAMILIES	691	722	1,028	1,762	824
PARENTS/CARETAKERS	205	168	347	426	293
CHILDREN	1,342	1,409	1,805	3,276	1,601
CASES CLOSED	22	27	49	63	30
*** NEWBORNS	61	69	62	135	41
*** BCCT					
PERSONS	0	5	8	4	6
PRESUMPTIVE ELIGIBILITY PERSONS	0	0	0	0	0
*** MPW					
APPLICATIONS RECEIVED	21	15	16	26	12
APPLICATIONS APPROVED	15	10	16	22	9
APPLICATIONS REJECTED	7	5	1	5	3
APPLICATIONS PENDING	2	5	0	5	2
MO HEALTHNET FOR PREG WOMEN	63	92	97	181	64
EXTENDED WOMEN'S HEALTH	51	56	43	143	46
*** REFUGEE					
APPLICATIONS RECEIVED	0	0	0	0	0
APPLICATIONS APPROVED	0	0	0	0	0
APPLICATIONS REJECTED	0	0	0	0	0
APPLICATIONS PENDING	0	0	0	0	0
CASES	0	0	0	0	0
PERSONS	0	0	0	0	0
TOTAL PAYMENTS	\$0	\$0	\$0	\$0	\$0
CASES CLOSED	0	0	0	0	0
*** SUPPLEMENTAL AID TO BLIND					
APPLICATIONS RECEIVED	0	0	1	1	0
APPLICATIONS APPROVED	0	0	0	0	0
APPLICATIONS REJECTED	1	0	0	1	0
APPLICATIONS PENDING	0	0	1	1	0
PERSONS	3	5	2	3	2
TOTAL PAYMENTS	\$1,492	\$2,775	\$740	\$1,705	\$1,218
CASES CLOSED	0	0	0	0	0
*** BLIND PENSION					
APPLICATIONS RECEIVED	1	0	2	1	0
APPLICATIONS APPROVED	0	0	0	0	0
APPLICATIONS REJECTED	1	0	0	1	0
APPLICATIONS PENDING	1	0	5	1	0
PERSONS	3	11	27	13	4
TOTAL PAYMENTS	\$1,827	\$6,699	\$16,443	\$7,917	\$2,436
CASES CLOSED	0	0	0	0	0
*** MHABD					
APPLICATIONS RECEIVED	24	48	69	97	39
APPLICATIONS APPROVED	16	13	39	38	20
APPLICATIONS REJECTED	15	25	46	49	12
APPLICATIONS PENDING	26	61	50	86	50

**TABLE 9
MO HEALTHNET ELIGIBILITY BY REGION AND COUNTY FOR MARCH 2009**

	SW BARTON	SW BATES	SW BENTON	SW CAMDEN	SW CEDAR
*** MHABD					
SPENDDOWN PERSONS	73	71	133	133	81
NON-SPENDDOWN PERSONS	495	524	863	941	680
TWHA NON-PREMIUM PERSONS	0	0	1	1	2
TWHA PREMIUM PERSONS	0	7	3	12	1
CASES CLOSED	13	11	24	33	15
*** MHCC					
APPLICATIONS RECEIVED	0	0	0	0	0
APPLICATIONS APPROVED	0	0	0	0	0
APPLICATIONS REJECTED	0	0	0	0	0
APPLICATIONS PENDING	0	0	0	0	0
PERSONS	0	3	0	15	0
CASES CLOSED	0	0	0	0	0
*** NURSING CARE					
APPLICATIONS RECEIVED	1	0	1	1	0
APPLICATIONS APPROVED	1	1	1	1	0
APPLICATIONS REJECTED	0	1	0	0	0
APPLICATIONS PENDING	0	0	0	0	0
PERSONS	25	18	31	8	8
RCF-II	12	5	22	3	8
RCF-I	13	13	9	5	0
SNF-ICF	0	0	0	0	0
TOTAL PAYMENTS	\$5,532	\$3,210	\$7,703	\$1,262	\$2,336
RCF-II	\$3,504	\$1,280	\$6,373	\$482	\$2,336
RCF-I	\$2,028	\$1,930	\$1,330	\$780	\$0
SNF/ICF	\$0	\$0	\$0	\$0	\$0
CASES CLOSED	1	0	0	0	0
*** SSI ONLY	0	2	1	2	3
*** SSI-SP					
PERSONS	0	1	0	0	1
TOTAL PAYMENTS	\$0	\$50	\$0	\$0	\$11
*** SP ONLY					
PERSONS	0	1	0	0	0
TOTAL PAYMENTS	\$0	\$238	\$0	\$0	\$0
*** QMB					
APPLICATIONS RECEIVED	5	11	6	14	7
APPLICATIONS APPROVED	1	3	6	7	4
APPLICATIONS REJECTED	3	4	3	8	3
APPLICATIONS PENDING	4	5	0	6	4
PERSONS	28	51	93	82	58
CASES CLOSED	0	2	2	3	0
*** SLMB					
APPLICATIONS RECEIVED	6	8	5	8	6
APPLICATIONS APPROVED	2	1	2	3	4
APPLICATIONS REJECTED	2	3	3	4	2
APPLICATIONS PENDING	5	4	2	6	2
PERSONS	39	56	129	101	117
CASES CLOSED	0	1	4	2	4
*** VENDOR CASES					
PERSONS	62	122	116	117	105
CASES CLOSED	1	5	5	6	4
*** PE FOR KIDS					
PERSONS	0	0	1	0	1
*** UWHS					
APPLICATIONS RECEIVED	8	11	11	6	2
APPLICATIONS APPROVED	5	8	7	1	1
APPLICATIONS REJECTED	2	5	4	5	1
APPLICATIONS PENDING	1	0	3	3	0
PERSONS	8	13	13	45	4
CASES CLOSED	1	4	2	7	2

**TABLE 9
MO HEALTHNET ELIGIBILITY BY REGION AND COUNTY FOR MARCH 2009**

	SW CHRISTIAN	SW DADE	SW DALLAS	SW DOUGLAS	SW GREENE
*** MHK/MHF/TMH					
APPLICATIONS RECEIVED	200	24	62	40	793
APPLICATIONS APPROVED	127	18	38	27	533
APPLICATIONS REJECTED	66	4	13	7	223
APPLICATIONS PENDING	95	6	22	17	297
MHK					
NON-CHIP POVERTY CHILDREN	2,383	340	705	683	8,323
CHIP NON-PREMIUM CHILDREN	696	103	192	152	1,854
CHIP PREMIUM CHILDREN	417	84	123	125	924
MHF					
PARENTS/CARETAKERS	544	65	257	208	2,369
CHILDREN	1,615	218	648	591	7,003
TMH					
PARENTS/CARETAKERS	112	17	46	44	412
CHILDREN	244	39	95	107	1,045
TOTAL MHK/MHF/TMH					
FAMILIES	2,831	421	946	863	10,382
PARENTS/CARETAKERS	656	82	303	252	2,781
CHILDREN	5,355	784	1,763	1,658	19,149
CASES CLOSED	100	12	29	24	460
*** NEWBORNS	289	21	100	78	1,316
*** BCCT					
PERSONS	9	0	4	2	29
PRESUMPTIVE ELIGIBILITY PERSONS	0	0	0	0	3
*** MPW					
APPLICATIONS RECEIVED	68	8	22	9	282
APPLICATIONS APPROVED	62	8	14	10	210
APPLICATIONS REJECTED	14	1	6	1	78
APPLICATIONS PENDING	17	1	4	1	67
MO HEALTHNET FOR PREG WOMEN	379	45	106	83	1,495
EXTENDED WOMEN'S HEALTH	263	26	83	70	984
*** REFUGEE					
APPLICATIONS RECEIVED	0	0	0	0	4
APPLICATIONS APPROVED	0	0	0	0	2
APPLICATIONS REJECTED	0	0	0	0	1
APPLICATIONS PENDING	0	0	0	0	1
CASES	0	0	0	0	5
PERSONS	0	0	0	0	6
TOTAL PAYMENTS	\$0	\$0	\$0	\$0	\$778
CASES CLOSED	0	0	0	0	0
*** SUPPLEMENTAL AID TO BLIND					
APPLICATIONS RECEIVED	2	0	2	0	4
APPLICATIONS APPROVED	0	0	0	0	1
APPLICATIONS REJECTED	0	1	0	0	3
APPLICATIONS PENDING	3	0	3	0	9
PERSONS	4	1	2	3	36
TOTAL PAYMENTS	\$1,969	\$566	\$908	\$1,005	\$15,053
CASES CLOSED	0	0	0	0	1
*** BLIND PENSION					
APPLICATIONS RECEIVED	4	0	2	0	7
APPLICATIONS APPROVED	0	0	0	0	3
APPLICATIONS REJECTED	0	1	0	0	2
APPLICATIONS PENDING	5	0	3	0	13
PERSONS	24	2	10	4	133
TOTAL PAYMENTS	\$14,616	\$1,218	\$6,090	\$2,436	\$80,206
CASES CLOSED	0	0	0	0	5
*** MHABD					
APPLICATIONS RECEIVED	111	20	40	36	768
APPLICATIONS APPROVED	55	15	22	16	280
APPLICATIONS REJECTED	81	1	18	21	389
APPLICATIONS PENDING	115	20	47	37	831

**TABLE 9
MO HEALTHNET ELIGIBILITY BY REGION AND COUNTY FOR MARCH 2009**

	SW CHRISTIAN	SW DADE	SW DALLAS	SW DOUGLAS	SW GREENE
*** MHABD					
SPENDDOWN PERSONS	163	47	85	111	907
NON-SPENDDOWN PERSONS	1,200	255	712	704	7,643
TWHA NON-PREMIUM PERSONS	1	1	0	0	18
TWHA PREMIUM PERSONS	9	1	2	1	57
CASES CLOSED	39	3	19	12	212
*** MHCC					
APPLICATIONS RECEIVED	0	0	0	0	41
APPLICATIONS APPROVED	0	0	0	0	38
APPLICATIONS REJECTED	0	0	0	0	3
APPLICATIONS PENDING	0	0	0	0	2
PERSONS	3	0	0	1	90
CASES CLOSED	0	0	0	0	0
*** NURSING CARE					
APPLICATIONS RECEIVED	4	0	1	0	12
APPLICATIONS APPROVED	2	0	0	0	6
APPLICATIONS REJECTED	0	0	0	0	4
APPLICATIONS PENDING	4	0	1	0	9
PERSONS	199	4	20	23	282
RCF-II	169	4	1	22	235
RCF-I	20	0	19	1	47
SNF-ICF	10	0	0	0	0
TOTAL PAYMENTS	\$55,138	\$1,168	\$3,083	\$6,234	\$73,245
RCF-II	\$48,380	\$1,168	\$139	\$6,078	\$66,405
RCF-I	\$2,858	\$0	\$2,944	\$156	\$6,840
SNF/ICF	\$3,900	\$0	\$0	\$0	\$0
CASES CLOSED	2	0	0	2	5
*** SSI ONLY	4	0	3	2	18
*** SSI-SP					
PERSONS	0	0	1	1	7
TOTAL PAYMENTS	\$0	\$0	\$175	\$60	\$615
*** SP ONLY					
PERSONS	0	0	0	0	0
TOTAL PAYMENTS	\$0	\$0	\$0	\$0	\$0
*** QMB					
APPLICATIONS RECEIVED	25	4	12	4	111
APPLICATIONS APPROVED	13	5	1	4	43
APPLICATIONS REJECTED	19	0	12	1	62
APPLICATIONS PENDING	12	1	1	0	63
PERSONS	110	21	81	69	523
CASES CLOSED	3	1	2	3	7
*** SLMB					
APPLICATIONS RECEIVED	27	2	11	3	78
APPLICATIONS APPROVED	11	0	2	1	25
APPLICATIONS REJECTED	19	3	11	1	45
APPLICATIONS PENDING	11	1	0	1	40
PERSONS	199	38	82	105	834
CASES CLOSED	4	1	1	3	15
*** VENDOR CASES					
PERSONS	156	78	108	63	1,105
CASES CLOSED	8	2	5	5	43
*** PE FOR KIDS					
PERSONS	4	0	1	0	17
*** UWHS					
APPLICATIONS RECEIVED	34	3	15	1	200
APPLICATIONS APPROVED	17	1	9	0	71
APPLICATIONS REJECTED	14	1	5	1	82
APPLICATIONS PENDING	15	1	2	0	80
PERSONS	39	1	9	2	140
CASES CLOSED	2	2	4	2	20

**TABLE 9
MO HEALTHNET ELIGIBILITY BY REGION AND COUNTY FOR MARCH 2009**

	SW HENRY	SW HICKORY	SW JASPER	SW LACLEDE	SW LAWRENCE
*** MHK/MHF/TMH					
APPLICATIONS RECEIVED	75	22	459	109	144
APPLICATIONS APPROVED	61	18	312	102	95
APPLICATIONS REJECTED	14	9	117	18	36
APPLICATIONS PENDING	17	7	173	27	38
MHK					
NON-CHIP POVERTY CHILDREN	793	390	5,004	1,853	1,449
CHIP NON-PREMIUM CHILDREN	208	113	1,184	429	402
CHIP PREMIUM CHILDREN	132	54	450	202	176
MHF					
PARENTS/CARETAKERS	268	79	1,282	448	361
CHILDREN	713	241	4,382	1,463	1,190
TMH					
PARENTS/CARETAKERS	69	11	228	66	84
CHILDREN	158	32	590	163	176
TOTAL MHK/MHF/TMH					
FAMILIES	1,105	447	6,147	2,162	1,755
PARENTS/CARETAKERS	337	90	1,510	514	445
CHILDREN	2,004	830	11,610	4,110	3,393
CASES CLOSED	37	16	311	82	74
*** NEWBORNS	69	32	691	203	174
*** BCCT					
PERSONS	3	1	13	7	3
PRESUMPTIVE ELIGIBILITY PERSONS	0	0	1	0	0
*** MPW					
APPLICATIONS RECEIVED	19	1	172	40	37
APPLICATIONS APPROVED	13	5	130	29	29
APPLICATIONS REJECTED	4	0	53	6	11
APPLICATIONS PENDING	7	0	31	7	8
MO HEALTHNET FOR PREG WOMEN	118	56	790	264	219
EXTENDED WOMEN'S HEALTH	52	19	557	181	152
*** REFUGEE					
APPLICATIONS RECEIVED	0	0	0	0	0
APPLICATIONS APPROVED	0	0	0	0	0
APPLICATIONS REJECTED	0	0	0	0	0
APPLICATIONS PENDING	0	0	0	0	0
CASES	0	0	0	0	0
PERSONS	0	0	0	0	0
TOTAL PAYMENTS	\$0	\$0	\$0	\$0	\$0
CASES CLOSED	0	0	0	0	0
*** SUPPLEMENTAL AID TO BLIND					
APPLICATIONS RECEIVED	0	0	3	0	1
APPLICATIONS APPROVED	0	0	1	0	0
APPLICATIONS REJECTED	0	0	2	1	0
APPLICATIONS PENDING	0	0	4	0	1
PERSONS	3	0	25	11	4
TOTAL PAYMENTS	\$1,461	\$0	\$12,207	\$4,120	\$1,366
CASES CLOSED	0	0	1	0	0
*** BLIND PENSION					
APPLICATIONS RECEIVED	2	0	4	0	1
APPLICATIONS APPROVED	1	0	0	1	0
APPLICATIONS REJECTED	0	0	4	0	0
APPLICATIONS PENDING	2	0	5	0	1
PERSONS	19	10	43	25	18
TOTAL PAYMENTS	\$11,571	\$6,090	\$26,187	\$15,225	\$10,962
CASES CLOSED	0	0	0	0	0
*** MHABD					
APPLICATIONS RECEIVED	83	30	418	83	97
APPLICATIONS APPROVED	37	15	182	56	43
APPLICATIONS REJECTED	65	7	221	27	38
APPLICATIONS PENDING	89	27	442	83	100

**TABLE 9
MO HEALTHNET ELIGIBILITY BY REGION AND COUNTY FOR MARCH 2009**

	SW HENRY	SW HICKORY	SW JASPER	SW LACLEDE	SW LAWRENCE
*** MHABD					
SPENDDOWN PERSONS	156	72	610	177	204
NON-SPENDDOWN PERSONS	921	459	4,283	1,347	1,154
TWHA NON-PREMIUM PERSONS	1	0	8	1	1
TWHA PREMIUM PERSONS	2	1	29	11	5
CASES CLOSED	29	8	159	54	32
*** MHCC					
APPLICATIONS RECEIVED	0	0	10	0	0
APPLICATIONS APPROVED	0	0	10	0	0
APPLICATIONS REJECTED	0	0	0	0	0
APPLICATIONS PENDING	0	0	0	0	0
PERSONS	12	1	7	0	0
CASES CLOSED	0	0	0	0	0
*** NURSING CARE					
APPLICATIONS RECEIVED	1	0	1	7	0
APPLICATIONS APPROVED	2	0	3	5	1
APPLICATIONS REJECTED	0	0	2	0	0
APPLICATIONS PENDING	2	0	0	2	0
PERSONS	58	1	155	103	42
RCF-II	44	1	115	66	37
RCF-I	14	0	40	37	5
SNF-ICF	0	0	0	0	0
TOTAL PAYMENTS	\$14,337	\$292	\$37,509	\$24,063	\$10,748
RCF-II	\$12,153	\$292	\$31,755	\$18,291	\$9,968
RCF-I	\$2,184	\$0	\$5,754	\$5,772	\$780
SNF/ICF	\$0	\$0	\$0	\$0	\$0
CASES CLOSED	0	0	5	2	1
*** SSI ONLY	5	0	2	2	2
*** SSI-SP					
PERSONS	0	0	0	5	0
TOTAL PAYMENTS	\$0	\$0	\$0	\$615	\$0
*** SP ONLY					
PERSONS	0	0	0	0	1
TOTAL PAYMENTS	\$0	\$0	\$0	\$0	\$58
*** QMB					
APPLICATIONS RECEIVED	18	6	34	28	30
APPLICATIONS APPROVED	5	4	18	15	12
APPLICATIONS REJECTED	7	4	16	12	15
APPLICATIONS PENDING	8	0	21	9	11
PERSONS	66	56	295	126	85
CASES CLOSED	0	1	2	4	4
*** SLMB					
APPLICATIONS RECEIVED	14	4	16	16	32
APPLICATIONS APPROVED	1	1	6	7	8
APPLICATIONS REJECTED	8	4	9	7	21
APPLICATIONS PENDING	8	0	12	4	9
PERSONS	111	69	398	194	144
CASES CLOSED	4	1	2	5	4
*** VENDOR CASES					
PERSONS	124	46	568	138	193
CASES CLOSED	5	0	22	12	8
*** PE FOR KIDS					
PERSONS	0	0	0	0	0
*** UWHS					
APPLICATIONS RECEIVED	14	13	134	20	12
APPLICATIONS APPROVED	10	8	60	16	5
APPLICATIONS REJECTED	3	3	68	6	3
APPLICATIONS PENDING	2	2	35	5	4
PERSONS	13	13	119	28	12
CASES CLOSED	1	1	24	4	3

**TABLE 9
MO HEALTHNET ELIGIBILITY BY REGION AND COUNTY FOR MARCH 2009**

	SW MCDONALD	SW MILLER	SW MONITEAU	SW MORGAN	SW NEWTON
*** MHK/MHF/TMH					
APPLICATIONS RECEIVED	112	66	29	64	181
APPLICATIONS APPROVED	87	55	18	51	131
APPLICATIONS REJECTED	27	13	12	10	44
APPLICATIONS PENDING	40	16	11	13	63
MHK					
NON-CHIP POVERTY CHILDREN	1,296	1,254	479	961	2,147
CHIP NON-PREMIUM CHILDREN	275	287	130	219	528
CHIP PREMIUM CHILDREN	77	207	97	129	249
MHF					
PARENTS/CARETAKERS	293	327	134	267	490
CHILDREN	1,167	853	362	737	1,701
TMH					
PARENTS/CARETAKERS	53	52	22	48	90
CHILDREN	160	136	51	105	255
TOTAL MHK/MHF/TMH					
FAMILIES	1,472	1,474	606	1,125	2,512
PARENTS/CARETAKERS	346	379	156	315	580
CHILDREN	2,975	2,737	1,119	2,151	4,880
CASES CLOSED	67	51	19	36	114
*** NEWBORNS	137	127	55	65	291
*** BCCT					
PERSONS	0	2	1	2	4
PRESUMPTIVE ELIGIBILITY PERSONS	0	1	0	0	0
*** MPW					
APPLICATIONS RECEIVED	41	24	8	21	69
APPLICATIONS APPROVED	25	23	5	22	44
APPLICATIONS REJECTED	21	3	0	1	29
APPLICATIONS PENDING	3	2	2	5	18
MO HEALTHNET FOR PREG WOMEN	151	179	68	126	316
EXTENDED WOMEN'S HEALTH	116	102	45	59	206
*** REFUGEE					
APPLICATIONS RECEIVED	0	0	0	0	0
APPLICATIONS APPROVED	0	0	0	0	0
APPLICATIONS REJECTED	0	0	0	0	0
APPLICATIONS PENDING	0	0	0	0	0
CASES	1	0	0	0	0
PERSONS	1	0	0	0	0
TOTAL PAYMENTS	\$0	\$0	\$0	\$0	\$0
CASES CLOSED	0	0	0	0	0
*** SUPPLEMENTAL AID TO BLIND					
APPLICATIONS RECEIVED	0	0	0	0	0
APPLICATIONS APPROVED	0	0	0	0	0
APPLICATIONS REJECTED	1	1	0	0	1
APPLICATIONS PENDING	0	2	0	0	1
PERSONS	4	3	0	1	4
TOTAL PAYMENTS	\$2,311	\$1,687	\$0	\$360	\$1,599
CASES CLOSED	0	0	0	0	0
*** BLIND PENSION					
APPLICATIONS RECEIVED	0	0	0	0	1
APPLICATIONS APPROVED	0	0	0	0	0
APPLICATIONS REJECTED	1	1	0	0	0
APPLICATIONS PENDING	0	2	0	2	2
PERSONS	11	7	3	7	29
TOTAL PAYMENTS	\$6,699	\$4,263	\$1,827	\$4,263	\$17,661
CASES CLOSED	0	0	0	0	0
*** MHABD					
APPLICATIONS RECEIVED	82	57	16	49	132
APPLICATIONS APPROVED	36	40	7	38	66
APPLICATIONS REJECTED	33	28	10	11	72
APPLICATIONS PENDING	128	92	31	79	168

**TABLE 9
MO HEALTHNET ELIGIBILITY BY REGION AND COUNTY FOR MARCH 2009**

	SW MCDONALD	SW MILLER	SW MONITEAU	SW MORGAN	SW NEWTON
*** MHABD					
SPENDDOWN PERSONS	114	123	36	104	231
NON-SPENDDOWN PERSONS	869	941	307	794	1,562
TWHA NON-PREMIUM PERSONS	3	2	1	2	2
TWHA PREMIUM PERSONS	0	7	2	10	4
CASES CLOSED	29	25	9	27	68
*** MHCC					
APPLICATIONS RECEIVED	0	0	0	0	0
APPLICATIONS APPROVED	0	0	0	0	0
APPLICATIONS REJECTED	0	0	0	0	0
APPLICATIONS PENDING	0	0	0	0	0
PERSONS	0	0	0	0	0
CASES CLOSED	0	0	0	0	0
*** NURSING CARE					
APPLICATIONS RECEIVED	0	1	0	3	1
APPLICATIONS APPROVED	0	1	1	3	2
APPLICATIONS REJECTED	0	0	0	1	3
APPLICATIONS PENDING	0	0	0	0	1
PERSONS	15	24	13	29	48
RCF-II	14	13	6	26	35
RCF-I	1	11	7	3	13
SNF-ICF	0	0	0	0	0
TOTAL PAYMENTS	\$4,244	\$5,494	\$2,714	\$7,175	\$11,819
RCF-II	\$4,088	\$3,796	\$1,737	\$6,707	\$9,813
RCF-I	\$156	\$1,698	\$977	\$468	\$2,006
SNF/ICF	\$0	\$0	\$0	\$0	\$0
CASES CLOSED	0	0	0	0	2
*** SSI ONLY	0	2	0	4	3
*** SSI-SP					
PERSONS	0	1	0	1	0
TOTAL PAYMENTS	\$0	\$437	\$0	\$39	\$0
*** SP ONLY					
PERSONS	0	1	0	0	2
TOTAL PAYMENTS	\$0	\$32	\$0	\$0	\$661
*** QMB					
APPLICATIONS RECEIVED	8	24	5	13	19
APPLICATIONS APPROVED	3	4	1	4	8
APPLICATIONS REJECTED	5	16	0	10	11
APPLICATIONS PENDING	12	12	3	3	12
PERSONS	71	62	27	94	113
CASES CLOSED	0	1	0	1	0
*** SLMB					
APPLICATIONS RECEIVED	3	24	4	9	14
APPLICATIONS APPROVED	1	4	1	2	5
APPLICATIONS REJECTED	5	13	1	6	7
APPLICATIONS PENDING	6	13	2	4	9
PERSONS	112	102	30	109	197
CASES CLOSED	0	2	1	4	1
*** VENDOR CASES					
PERSONS	92	111	87	139	292
CASES CLOSED	1	1	7	10	8
*** PE FOR KIDS					
PERSONS	0	0	0	2	0
*** UWHS					
APPLICATIONS RECEIVED	5	23	14	19	25
APPLICATIONS APPROVED	3	17	10	11	7
APPLICATIONS REJECTED	0	10	4	8	14
APPLICATIONS PENDING	2	4	1	3	8
PERSONS	7	40	17	38	15
CASES CLOSED	0	15	3	8	4

**TABLE 9
MO HEALTHNET ELIGIBILITY BY REGION AND COUNTY FOR MARCH 2009**

	SW OZARK	SW POLK	SW ST CLAIR	SW STONE	SW TANEY
*** MHK/MHF/TMH					
APPLICATIONS RECEIVED	11	112	17	85	192
APPLICATIONS APPROVED	16	77	14	57	136
APPLICATIONS REJECTED	0	20	2	18	54
APPLICATIONS PENDING	2	33	6	31	65
MHK					
NON-CHIP POVERTY CHILDREN	477	1,257	371	1,203	2,318
CHIP NON-PREMIUM CHILDREN	135	302	95	306	521
CHIP PREMIUM CHILDREN	59	189	40	143	305
MHF					
PARENTS/CARETAKERS	153	393	154	283	391
CHILDREN	357	1,118	372	858	1,412
TMH					
PARENTS/CARETAKERS	23	80	30	40	54
CHILDREN	60	191	58	87	214
TOTAL MHK/MHF/TMH					
FAMILIES	587	1,582	503	1,368	2,544
PARENTS/CARETAKERS	176	473	184	323	445
CHILDREN	1,088	3,057	936	2,597	4,770
CASES CLOSED	22	59	18	53	109
*** NEWBORNS	40	158	39	123	285
*** BCCT					
PERSONS	1	4	2	1	7
PRESUMPTIVE ELIGIBILITY PERSONS	0	0	0	0	0
*** MPW					
APPLICATIONS RECEIVED	8	42	6	28	83
APPLICATIONS APPROVED	7	19	6	22	41
APPLICATIONS REJECTED	2	12	1	5	27
APPLICATIONS PENDING	2	13	1	5	28
MO HEALTHNET FOR PREG WOMEN	70	164	31	128	312
EXTENDED WOMEN'S HEALTH	31	108	41	110	251
*** REFUGEE					
APPLICATIONS RECEIVED	0	0	0	0	0
APPLICATIONS APPROVED	0	0	0	0	0
APPLICATIONS REJECTED	0	0	0	0	0
APPLICATIONS PENDING	0	0	0	0	0
CASES	0	0	0	0	0
PERSONS	0	0	0	0	0
TOTAL PAYMENTS	\$0	\$0	\$0	\$0	\$0
CASES CLOSED	0	0	0	0	0
*** SUPPLEMENTAL AID TO BLIND					
APPLICATIONS RECEIVED	0	0	0	0	1
APPLICATIONS APPROVED	1	0	0	0	0
APPLICATIONS REJECTED	0	0	0	1	2
APPLICATIONS PENDING	1	0	0	0	1
PERSONS	6	5	2	0	5
TOTAL PAYMENTS	\$2,616	\$2,386	\$500	\$0	\$3,000
CASES CLOSED	0	0	0	0	0
*** BLIND PENSION					
APPLICATIONS RECEIVED	0	0	0	0	4
APPLICATIONS APPROVED	0	0	0	1	2
APPLICATIONS REJECTED	2	0	0	1	2
APPLICATIONS PENDING	0	0	0	0	5
PERSONS	7	13	6	20	27
TOTAL PAYMENTS	\$4,263	\$7,917	\$3,654	\$12,180	\$16,443
CASES CLOSED	1	0	0	0	1
*** MHABD					
APPLICATIONS RECEIVED	28	78	29	57	126
APPLICATIONS APPROVED	13	58	9	21	66
APPLICATIONS REJECTED	14	40	11	48	85
APPLICATIONS PENDING	24	125	49	59	96

**TABLE 9
MO HEALTHNET ELIGIBILITY BY REGION AND COUNTY FOR MARCH 2009**

	SW OZARK	SW POLK	SW ST CLAIR	SW STONE	SW TANEY
*** MHABD					
SPENDDOWN PERSONS	57	170	75	106	182
NON-SPENDDOWN PERSONS	499	1,134	486	817	1,267
TWHA NON-PREMIUM PERSONS	0	0	0	1	1
TWHA PREMIUM PERSONS	0	1	3	1	6
CASES CLOSED	10	25	6	17	46
*** MHCC					
APPLICATIONS RECEIVED	0	0	0	0	0
APPLICATIONS APPROVED	0	0	0	0	0
APPLICATIONS REJECTED	0	0	0	0	0
APPLICATIONS PENDING	0	0	0	0	0
PERSONS	0	13	1	0	24
CASES CLOSED	0	0	0	0	0
*** NURSING CARE					
APPLICATIONS RECEIVED	0	4	0	0	4
APPLICATIONS APPROVED	0	2	0	0	3
APPLICATIONS REJECTED	0	0	0	0	1
APPLICATIONS PENDING	0	3	0	0	1
PERSONS	4	86	2	31	43
RCF-II	4	70	2	15	25
RCF-I	0	13	0	16	17
SNF-ICF	0	3	0	0	1
TOTAL PAYMENTS	\$1,168	\$22,508	\$462	\$6,046	\$9,216
RCF-II	\$1,168	\$19,746	\$462	\$3,601	\$6,483
RCF-I	\$0	\$1,886	\$0	\$2,445	\$2,441
SNF/ICF	\$0	\$876	\$0	\$0	\$292
CASES CLOSED	0	2	0	0	1
*** SSI ONLY	1	4	2	2	0
*** SSI-SP					
PERSONS	1	3	0	0	1
TOTAL PAYMENTS	\$5	\$263	\$0	\$0	\$10
*** SP ONLY					
PERSONS	0	1	0	0	0
TOTAL PAYMENTS	\$0	\$182	\$0	\$0	\$0
*** QMB					
APPLICATIONS RECEIVED	10	6	8	12	22
APPLICATIONS APPROVED	4	4	5	3	6
APPLICATIONS REJECTED	2	3	3	10	24
APPLICATIONS PENDING	4	2	3	2	5
PERSONS	49	80	42	85	124
CASES CLOSED	3	2	1	3	4
*** SLMB					
APPLICATIONS RECEIVED	13	6	7	10	20
APPLICATIONS APPROVED	10	0	1	4	7
APPLICATIONS REJECTED	0	3	4	6	15
APPLICATIONS PENDING	4	4	4	2	6
PERSONS	124	106	76	146	157
CASES CLOSED	3	4	2	3	7
*** VENDOR CASES					
PERSONS	40	185	67	137	182
CASES CLOSED	0	8	6	6	6
*** PE FOR KIDS					
PERSONS	0	0	0	0	2
*** UWHS					
APPLICATIONS RECEIVED	9	22	12	13	72
APPLICATIONS APPROVED	4	15	6	7	27
APPLICATIONS REJECTED	5	4	4	6	47
APPLICATIONS PENDING	0	4	1	3	19
PERSONS	9	22	14	18	66
CASES CLOSED	0	6	4	3	15

**TABLE 9
MO HEALTHNET ELIGIBILITY BY REGION AND COUNTY FOR MARCH 2009**

	SW VERNON	SW WEBSTER	SW WRIGHT	KC CLAY	KC JACKSON
*** MHK/MHF/TMH					
APPLICATIONS RECEIVED	64	110	59	463	2,049
APPLICATIONS APPROVED	43	78	41	327	1,471
APPLICATIONS REJECTED	18	25	6	128	472
APPLICATIONS PENDING	20	29	15	157	744
MHK					
NON-CHIP POVERTY CHILDREN	905	1,375	1,045	4,653	23,635
CHIP NON-PREMIUM CHILDREN	240	372	260	1,171	5,187
CHIP PREMIUM CHILDREN	145	174	164	695	2,574
MHF					
PARENTS/CARETAKERS	209	342	354	1,303	8,833
CHILDREN	658	985	975	3,937	28,211
TMH					
PARENTS/CARETAKERS	50	55	76	266	1,272
CHILDREN	114	122	155	741	3,799
TOTAL MHK/MHF/TMH					
FAMILIES	1,060	1,546	1,333	5,884	32,078
PARENTS/CARETAKERS	259	397	430	1,569	10,105
CHILDREN	2,062	3,028	2,599	11,197	63,406
CASES CLOSED	38	77	35	285	1,529
*** NEWBORNS	99	120	103	665	2,584
*** BCCT					
PERSONS	0	5	3	12	76
PRESUMPTIVE ELIGIBILITY PERSONS	0	1	0	0	2
*** MPW					
APPLICATIONS RECEIVED	14	30	21	157	745
APPLICATIONS APPROVED	11	22	18	89	445
APPLICATIONS REJECTED	4	6	2	59	291
APPLICATIONS PENDING	4	7	4	42	195
MO HEALTHNET FOR PREG WOMEN	129	215	158	797	3,285
EXTENDED WOMEN'S HEALTH	69	120	86	530	2,201
*** REFUGEE					
APPLICATIONS RECEIVED	0	0	0	3	11
APPLICATIONS APPROVED	0	0	0	3	14
APPLICATIONS REJECTED	0	0	0	0	0
APPLICATIONS PENDING	0	0	0	0	1
CASES	0	0	0	18	65
PERSONS	0	0	0	18	79
TOTAL PAYMENTS	\$0	\$0	\$0	\$272	\$2,394
CASES CLOSED	0	0	0	6	8
*** SUPPLEMENTAL AID TO BLIND					
APPLICATIONS RECEIVED	0	0	0	1	14
APPLICATIONS APPROVED	0	0	0	0	4
APPLICATIONS REJECTED	0	1	1	1	7
APPLICATIONS PENDING	0	0	1	2	29
PERSONS	2	4	5	14	93
TOTAL PAYMENTS	\$506	\$1,917	\$2,734	\$7,224	\$38,729
CASES CLOSED	0	0	0	0	4
*** BLIND PENSION					
APPLICATIONS RECEIVED	1	0	0	1	32
APPLICATIONS APPROVED	0	0	1	1	12
APPLICATIONS REJECTED	1	2	0	1	16
APPLICATIONS PENDING	0	0	1	3	55
PERSONS	7	11	9	72	511
TOTAL PAYMENTS	\$4,263	\$6,699	\$5,481	\$43,814	\$309,913
CASES CLOSED	0	1	0	0	6
*** MHABD					
APPLICATIONS RECEIVED	56	105	55	259	1,430
APPLICATIONS APPROVED	32	39	27	121	723
APPLICATIONS REJECTED	18	60	24	135	848
APPLICATIONS PENDING	58	81	57	330	2,312

**TABLE 9
MO HEALTHNET ELIGIBILITY BY REGION AND COUNTY FOR MARCH 2009**

	SW VERNON	SW WEBSTER	SW WRIGHT	KC CLAY	KC JACKSON
*** MHABD					
SPENDDOWN PERSONS	110	114	154	453	2,062
NON-SPENDDOWN PERSONS	863	986	1,083	2,580	16,155
TWHA NON-PREMIUM PERSONS	1	1	1	4	11
TWHA PREMIUM PERSONS	6	3	2	23	57
CASES CLOSED	33	16	16	85	538
*** MHCC					
APPLICATIONS RECEIVED	0	0	0	0	30
APPLICATIONS APPROVED	0	0	0	0	28
APPLICATIONS REJECTED	0	0	0	0	2
APPLICATIONS PENDING	0	0	0	0	0
PERSONS	23	0	0	78	324
CASES CLOSED	0	0	0	0	0
*** NURSING CARE					
APPLICATIONS RECEIVED	3	2	1	6	30
APPLICATIONS APPROVED	0	1	0	5	30
APPLICATIONS REJECTED	1	2	0	2	1
APPLICATIONS PENDING	2	1	1	2	9
PERSONS	35	29	2	188	739
RCF-II	26	22	2	164	480
RCF-I	9	7	0	24	181
SNF-ICF	0	0	0	0	78
TOTAL PAYMENTS	\$8,784	\$6,733	\$584	\$49,520	\$187,907
RCF-II	\$7,408	\$5,888	\$584	\$45,776	\$132,271
RCF-I	\$1,376	\$845	\$0	\$3,744	\$26,903
SNF/ICF	\$0	\$0	\$0	\$0	\$28,733
CASES CLOSED	0	1	0	4	19
*** SSI ONLY	1	1	8	2	14
*** SSI-SP					
PERSONS	0	1	2	1	7
TOTAL PAYMENTS	\$0	\$12	\$30	\$5	\$249
*** SP ONLY					
PERSONS	1	0	0	0	9
TOTAL PAYMENTS	\$62	\$0	\$0	\$0	\$984
*** QMB					
APPLICATIONS RECEIVED	4	20	19	50	230
APPLICATIONS APPROVED	1	7	9	19	123
APPLICATIONS REJECTED	2	16	9	22	131
APPLICATIONS PENDING	1	10	2	34	136
PERSONS	43	100	95	181	1,245
CASES CLOSED	1	0	1	4	23
*** SLMB					
APPLICATIONS RECEIVED	8	20	23	35	152
APPLICATIONS APPROVED	6	2	7	6	51
APPLICATIONS REJECTED	3	19	13	29	123
APPLICATIONS PENDING	0	10	4	26	83
PERSONS	90	112	121	310	1,761
CASES CLOSED	0	4	7	2	37
*** VENDOR CASES					
PERSONS	273	169	107	727	3,048
CASES CLOSED	6	5	4	42	103
*** PE FOR KIDS					
PERSONS	0	0	0	10	105
*** UWHS					
APPLICATIONS RECEIVED	19	30	5	194	702
APPLICATIONS APPROVED	11	19	4	124	399
APPLICATIONS REJECTED	10	15	1	78	277
APPLICATIONS PENDING	1	4	0	39	154
PERSONS	26	25	7	247	764
CASES CLOSED	4	3	2	46	143

**TABLE 9
MO HEALTHNET ELIGIBILITY BY REGION AND COUNTY FOR MARCH 2009**

	KC PLATTE	STL JEFFERSON	STL ST CHARLES	STL ST LOUIS COUNTY	STL ST LOUIS CITY
*** MHK/MHF/TMH					
APPLICATIONS RECEIVED	142	404	434	1,632	1,012
APPLICATIONS APPROVED	97	285	319	1,175	802
APPLICATIONS REJECTED	43	95	112	372	171
APPLICATIONS PENDING	51	119	150	501	250
MHK					
NON-CHIP POVERTY CHILDREN	1,174	4,861	4,265	21,940	15,634
CHIP NON-PREMIUM CHILDREN	315	1,239	1,010	5,623	3,029
CHIP PREMIUM CHILDREN	202	767	540	2,704	919
MHF					
PARENTS/CARETAKERS	345	1,775	1,390	7,980	8,030
CHILDREN	1,071	4,266	3,736	23,052	23,846
TMH					
PARENTS/CARETAKERS	74	369	267	1,604	1,347
CHILDREN	196	758	692	4,200	3,575
TOTAL MHK/MHF/TMH					
FAMILIES	1,607	6,696	5,607	29,685	23,044
PARENTS/CARETAKERS	419	2,144	1,657	9,584	9,377
CHILDREN	2,958	11,891	10,243	57,519	47,003
CASES CLOSED	93	233	235	1,090	733
*** NEWBORNS	188	745	795	2,759	1,600
*** BCCT					
PERSONS	3	19	20	106	99
PRESUMPTIVE ELIGIBILITY PERSONS	0	2	0	3	3
*** MPW					
APPLICATIONS RECEIVED	59	159	138	583	434
APPLICATIONS APPROVED	37	126	84	409	304
APPLICATIONS REJECTED	23	34	43	171	118
APPLICATIONS PENDING	16	34	37	120	87
MO HEALTHNET FOR PREG WOMEN	211	866	772	2,821	1,818
EXTENDED WOMEN'S HEALTH	162	568	547	2,019	1,128
*** REFUGEE					
APPLICATIONS RECEIVED	0	0	0	2	20
APPLICATIONS APPROVED	0	0	0	2	21
APPLICATIONS REJECTED	0	0	0	0	0
APPLICATIONS PENDING	0	0	0	0	0
CASES	0	0	3	5	131
PERSONS	0	0	3	7	150
TOTAL PAYMENTS	\$0	\$0	\$408	\$428	\$4,062
CASES CLOSED	0	0	0	1	35
*** SUPPLEMENTAL AID TO BLIND					
APPLICATIONS RECEIVED	0	2	1	7	18
APPLICATIONS APPROVED	0	1	1	2	1
APPLICATIONS REJECTED	0	1	2	7	10
APPLICATIONS PENDING	5	3	3	16	16
PERSONS	2	19	6	139	118
TOTAL PAYMENTS	\$1,218	\$9,788	\$2,594	\$69,694	\$57,358
CASES CLOSED	0	0	0	4	3
*** BLIND PENSION					
APPLICATIONS RECEIVED	0	3	4	19	19
APPLICATIONS APPROVED	0	1	0	1	2
APPLICATIONS REJECTED	0	3	2	15	11
APPLICATIONS PENDING	4	4	6	32	19
PERSONS	13	72	74	454	239
TOTAL PAYMENTS	\$7,917	\$43,848	\$45,066	\$276,486	\$145,551
CASES CLOSED	1	1	1	1	4
*** MHABD					
APPLICATIONS RECEIVED	74	280	230	990	989
APPLICATIONS APPROVED	29	125	112	501	496
APPLICATIONS REJECTED	37	143	111	443	356
APPLICATIONS PENDING	110	340	278	1,351	1,390

**TABLE 9
MO HEALTHNET ELIGIBILITY BY REGION AND COUNTY FOR MARCH 2009**

	KC PLATTE	STL JEFFERSON	STL ST CHARLES	STL ST LOUIS COUNTY	STL ST LOUIS CITY
*** MHABD					
SPENDDOWN PERSONS	103	590	460	2,111	1,426
NON-SPENDDOWN PERSONS	664	3,325	2,507	16,297	18,873
TWHA NON-PREMIUM PERSONS	0	1	15	14	14
TWHA PREMIUM PERSONS	7	14	48	70	45
CASES CLOSED	21	77	74	399	367
*** MHCC					
APPLICATIONS RECEIVED	0	25	0	44	29
APPLICATIONS APPROVED	0	21	0	40	21
APPLICATIONS REJECTED	0	4	0	3	10
APPLICATIONS PENDING	0	0	0	3	6
PERSONS	1	46	37	307	63
CASES CLOSED	0	0	0	1	0
*** NURSING CARE					
APPLICATIONS RECEIVED	4	8	15	21	20
APPLICATIONS APPROVED	4	5	8	24	17
APPLICATIONS REJECTED	0	2	2	8	2
APPLICATIONS PENDING	1	4	9	6	5
PERSONS	72	324	122	480	691
RCF-II	46	197	84	383	575
RCF-I	26	127	36	80	112
SNF-ICF	0	0	2	17	4
TOTAL PAYMENTS	\$17,260	\$73,403	\$27,297	\$124,420	\$180,509
RCF-II	\$13,364	\$54,073	\$21,306	\$106,334	\$162,075
RCF-I	\$3,896	\$19,330	\$5,407	\$11,886	\$16,874
SNF/ICF	\$0	\$0	\$584	\$6,200	\$1,560
CASES CLOSED	1	7	1	8	12
*** SSI ONLY	0	5	2	74	96
*** SSI-SP					
PERSONS	0	1	0	9	19
TOTAL PAYMENTS	\$0	\$47	\$0	\$225	\$1,325
*** SP ONLY					
PERSONS	0	0	1	2	2
TOTAL PAYMENTS	\$0	\$0	\$37	\$104	\$119
*** QMB					
APPLICATIONS RECEIVED	12	53	29	146	73
APPLICATIONS APPROVED	5	20	9	35	28
APPLICATIONS REJECTED	5	30	30	105	65
APPLICATIONS PENDING	7	19	18	90	20
PERSONS	51	226	309	1,179	910
CASES CLOSED	0	5	5	17	11
*** SLMB					
APPLICATIONS RECEIVED	7	50	24	45	32
APPLICATIONS APPROVED	0	18	11	31	20
APPLICATIONS REJECTED	4	27	20	12	10
APPLICATIONS PENDING	7	16	13	20	6
PERSONS	70	396	353	1,234	885
CASES CLOSED	0	9	5	13	14
*** VENDOR CASES					
PERSONS	186	874	634	4,662	1,672
CASES CLOSED	7	37	23	149	57
*** PE FOR KIDS					
PERSONS	9	0	1	14	15
*** UWHS					
APPLICATIONS RECEIVED	82	109	129	222	231
APPLICATIONS APPROVED	33	55	58	159	173
APPLICATIONS REJECTED	38	37	49	51	43
APPLICATIONS PENDING	31	26	48	43	37
PERSONS	52	146	129	262	253
CASES CLOSED	18	45	31	16	16

**TABLE 10
MHK AND MHF APPLICATIONS
MARCH 2009**

		# RECEIVED	# APPROVED	# REJECTED	PERCENT REJECTED	TOTAL RESOLVED	DAYS FOR APPLICATION RESOLUTION			% OVER 30 DAYS	AVERAGE DAYS
							15 DAYS OR LESS	16-30 DAYS	OVER 30 DAYS		
NW REGION	ANDREW	30	16	3	15.8%	19	16	3	0	0.0%	8
	ATCHISON	13	6	3	33.3%	9	7	2	0	0.0%	11
	BUCHANAN	528	355	158	30.9%	513	336	165	12	2.3%	9
	CALDWELL	24	19	5	20.8%	24	17	5	2	8.3%	13
	CARROLL	15	18	1	5.3%	19	10	9	0	0.0%	14
	CASS	189	127	54	29.8%	181	110	55	16	8.8%	14
	CHARITON	12	8	2	20.0%	10	9	1	0	0.0%	12
	CLINTON	53	44	7	13.7%	51	42	9	0	0.0%	9
	COOPER	30	21	4	16.0%	25	15	8	2	8.0%	14
	DAVISS	16	16	5	23.8%	21	13	7	1	4.8%	13
	DE KALB	25	15	7	31.8%	22	7	13	2	9.1%	20
	GENTRY	14	5	4	44.4%	9	7	2	0	0.0%	9
	GRUNDY	25	22	8	26.7%	30	19	8	3	10.0%	18
	HARRISON	22	16	6	27.3%	22	13	8	1	4.5%	13
	HOLT	11	5	4	44.4%	9	5	4	0	0.0%	12
	JOHNSON	111	73	32	30.5%	105	69	34	2	1.9%	12
	LAFAYETTE	81	67	18	21.2%	85	57	21	7	8.2%	12
	LINN	21	23	4	14.8%	27	9	16	2	7.4%	20
	LIVINGSTON	35	23	6	20.7%	29	21	8	0	0.0%	10
	MERCER	8	4	3	42.9%	7	4	3	0	0.0%	12
	NODAWAY	44	23	10	30.3%	33	27	6	0	0.0%	8
	PETTIS	150	104	37	26.2%	141	87	44	10	7.1%	13
	PUTNAM	15	8	6	42.9%	14	7	7	0	0.0%	16
	RAY	47	33	15	31.3%	48	30	15	3	6.3%	12
	SALINE	67	47	14	23.0%	61	39	18	4	6.6%	12
	SULLIVAN	38	21	7	25.0%	28	19	8	1	3.6%	13
	WORTH	8	5	0	0.0%	5	5	0	0	0.0%	2
	NW TOTAL	1,632	1,124	423	27.4%	1,547	1,000	479	68	4.4%	12
NE REGION	ADAIR	56	37	14	27.5%	51	35	13	3	5.9%	12
	AUDRAIN	84	53	29	35.4%	82	50	29	3	3.7%	13
	BOONE	348	240	79	26.0%	319	212	90	17	5.3%	13
	CALLAWAY	118	75	22	22.7%	97	62	28	7	7.2%	13
	CLARK	21	18	7	28.0%	25	18	6	1	4.0%	13
	COLE	129	90	33	26.8%	123	75	33	15	12.2%	18
	FRANKLIN	243	170	48	22.0%	218	119	78	21	9.6%	16
	GASCONADE	26	27	10	27.0%	37	22	12	3	8.1%	15
	HOWARD	26	23	3	11.5%	26	19	7	0	0.0%	8
	KNOX	12	10	1	9.1%	11	9	1	1	9.1%	10
	LEWIS	38	17	8	32.0%	25	10	14	1	4.0%	18
	LINCOLN	123	83	34	29.1%	117	80	35	2	1.7%	12
	MACON	35	21	6	22.2%	27	20	7	0	0.0%	11
	MARION	104	71	25	26.0%	96	54	30	12	12.5%	17
	MONROE	24	16	1	5.9%	17	14	3	0	0.0%	7
	MONTGOMERY	16	13	5	27.8%	18	14	4	0	0.0%	9
	OSAGE	18	19	5	20.8%	24	17	7	0	0.0%	9
	PIKE	50	33	6	15.4%	39	25	14	0	0.0%	10
	RALLS	26	19	13	40.6%	32	22	10	0	0.0%	11
	RANDOLPH	91	60	19	24.1%	79	62	14	3	3.8%	8
	SCHUYLER	5	6	1	14.3%	7	3	4	0	0.0%	18
	SCOTLAND	10	9	1	10.0%	10	7	3	0	0.0%	8
	SHELBY	7	4	1	20.0%	5	2	3	0	0.0%	18
	WARREN	75	56	14	20.0%	70	50	17	3	4.3%	9
	NE TOTAL	1,685	1,170	385	25.0%	1,555	1,001	462	92	5.9%	13
SE REGION	BOLLINGER	38	24	6	20.0%	30	22	7	1	3.3%	10
	BUTLER	179	120	36	23.1%	156	116	35	5	3.2%	10
	CAPE GIRARDEAU	219	147	43	22.6%	190	131	49	10	5.3%	12
	CARTER	21	16	4	20.0%	20	16	4	0	0.0%	10
	CRAWFORD	76	53	21	28.4%	74	54	20	0	0.0%	11
	DENT	44	32	10	23.8%	42	28	13	1	2.4%	11
	DUNKLIN	139	132	21	13.7%	153	102	47	4	2.6%	11
	HOWELL	159	122	34	21.8%	156	94	52	10	6.4%	14

**TABLE 10
MHK AND MHF APPLICATIONS
MARCH 2009**

		# RECEIVED	# APPROVED	# REJECTED	PERCENT REJECTED	TOTAL RESOLVED	DAYS FOR APPLICATION RESOLUTION			% OVER 30 DAYS	AVERAGE DAYS
							15 DAYS OR LESS	16-30 DAYS	OVER 30 DAYS		
SE REGION	IRON	25	20	1	4.8%	21	17	4	0	0.0%	8
	MADISON	37	26	6	18.8%	32	22	10	0	0.0%	9
	MARIES	20	19	8	29.6%	27	22	5	0	0.0%	7
	MISSISSIPPI	58	38	10	20.8%	48	36	11	1	2.1%	10
	NEW MADRID	74	52	20	27.8%	72	44	24	4	5.6%	12
	OREGON	35	31	7	18.4%	38	21	15	2	5.3%	15
	PEMISCOT	59	55	8	12.7%	63	43	18	2	3.2%	12
	PERRY	54	36	10	21.7%	46	34	9	3	6.5%	10
	PHELPS	99	64	24	27.3%	88	47	37	4	4.5%	15
	PULASKI	99	63	26	29.2%	89	44	26	19	21.3%	25
	REYNOLDS	15	7	10	58.8%	17	13	4	0	0.0%	10
	RIPLEY	54	42	6	12.5%	48	39	9	0	0.0%	8
	ST FRANCOIS	198	146	41	21.9%	187	134	44	9	4.8%	11
	STE GENEVIEVE	35	25	5	16.7%	30	26	4	0	0.0%	6
	SCOTT	148	108	36	25.0%	144	109	31	4	2.8%	11
	SHANNON	33	25	12	32.4%	37	28	8	1	2.7%	9
	STODDARD	106	81	18	18.2%	99	76	15	8	8.1%	10
	TEXAS	61	45	8	15.1%	53	39	14	0	0.0%	9
	WASHINGTON	95	72	13	15.3%	85	67	16	2	2.4%	8
	WAYNE	45	31	7	18.4%	38	28	9	1	2.6%	9
	SE TOTAL	2,225	1,632	451	21.7%	2,083	1,452	540	91	4.4%	12
SW REGION	BARRY	123	90	31	25.6%	121	76	40	5	4.1%	13
	BARTON	34	25	4	13.8%	29	17	10	2	6.9%	11
	BATES	58	41	12	22.6%	53	35	16	2	3.8%	13
	BENTON	65	55	10	15.4%	65	56	8	1	1.5%	6
	CAMDEN	103	68	29	29.9%	97	55	36	6	6.2%	14
	CEDAR	36	36	10	21.7%	46	34	8	4	8.7%	11
	CHRISTIAN	200	127	66	34.2%	193	104	83	6	3.1%	14
	DADE	24	18	4	18.2%	22	21	1	0	0.0%	7
	DALLAS	62	38	13	25.5%	51	35	14	2	3.9%	11
	DOUGLAS	40	27	7	20.6%	34	25	8	1	2.9%	9
	GREENE	793	533	223	29.7%	756	416	293	47	6.2%	15
	HENRY	75	61	14	18.7%	75	55	19	1	1.3%	12
	HICKORY	22	18	9	33.3%	27	14	11	2	7.4%	15
	JASPER	459	312	117	28.1%	429	264	118	47	11.0%	17
	LACLEDE	109	102	18	15.0%	120	89	26	5	4.2%	10
	LAWRENCE	144	95	36	27.5%	131	91	35	5	3.8%	11
	MCDONALD	112	87	27	23.7%	114	72	34	8	7.0%	14
	MILLER	66	55	13	19.1%	68	43	24	1	1.5%	13
	MONITEAU	29	18	12	40.0%	30	17	12	1	3.3%	13
	MORGAN	64	51	10	16.4%	61	46	12	3	4.9%	9
	NEWTON	181	131	44	25.1%	175	106	60	9	5.1%	14
	OZARK	11	16	0	0.0%	16	12	2	2	12.5%	10
	POLK	112	77	20	20.6%	97	79	16	2	2.1%	8
	ST CLAIR	17	14	2	12.5%	16	11	4	1	6.3%	14
	STONE	85	57	18	24.0%	75	46	25	4	5.3%	13
	TANEY	192	136	54	28.4%	190	109	73	8	4.2%	14
	VERNON	64	43	18	29.5%	61	39	20	2	3.3%	11
	WEBSTER	110	78	25	24.3%	103	65	34	4	3.9%	11
	WRIGHT	59	41	6	12.8%	47	41	6	0	0.0%	7
	SW TOTAL	3,449	2,450	852	25.9%	3,302	2,073	1,048	181	5.5%	13
KC REGION	CLAY	463	327	128	28.6%	455	271	141	43	9.5%	16
	JACKSON	2,049	1,471	472	24.4%	1,943	1,108	689	146	7.5%	16
	PLATTE	142	97	43	30.7%	140	81	48	11	7.9%	15
	KC TOTAL	2,654	1,895	643	25.5%	2,538	1,460	878	200	7.9%	16
STL REGION	JEFFERSON	404	285	95	25.8%	380	259	99	22	5.8%	12
	ST CHARLES	434	319	112	26.9%	431	251	136	44	10.2%	17
	ST LOUIS COUNTY	1,632	1,175	372	24.2%	1,547	980	406	161	10.4%	17
	ST LOUIS CITY	1,012	802	171	17.8%	973	661	224	88	9.0%	14
	STL TOTAL	3,482	2,581	750	22.9%	3,331	2,151	865	315	9.5%	15
STATEWIDE		15,127	10,852	3,504	24.6%	14,356	9,137	4,272	947	6.6%	14

**TABLE 11
MO HEALTHNET FOR PREGNANT WOMEN APPLICATIONS
MARCH 2009**

		# RECEIVED	# APPROVED	# REJECTED	PERCENT REJECTED	TOTAL RESOLVED	DAYS FOR APPLICATION RESOLUTION		% OVER 15 DAYS	AVERAGE DAYS
							15 DAYS OR LESS	16 DAYS OR MORE		
NW REGION	ANDREW	11	6	3	33.3%	9	9	0	0.0%	8
	ATCHISON	3	1	0	0.0%	1	1	0	0.0%	1
	BUCHANAN	155	103	53	34.0%	156	150	6	3.8%	6
	CALDWELL	4	4	2	33.3%	6	6	0	0.0%	6
	CARROLL	6	10	0	0.0%	10	9	1	10.0%	8
	CASS	66	49	13	21.0%	62	60	2	3.2%	6
	CHARITON	3	2	1	33.3%	3	3	0	0.0%	9
	CLINTON	17	14	4	22.2%	18	17	1	5.6%	8
	COOPER	2	3	1	25.0%	4	3	1	25.0%	11
	DAVISS	10	8	3	27.3%	11	10	1	9.1%	5
	DE KALB	6	6	0	0.0%	6	4	2	33.3%	10
	GENTRY	3	2	0	0.0%	2	2	0	0.0%	7
	GRUNDY	5	7	2	22.2%	9	9	0	0.0%	6
	HARRISON	12	5	2	28.6%	7	7	0	0.0%	3
	HOLT	2	1	0	0.0%	1	1	0	0.0%	0
	JOHNSON	37	25	9	26.5%	34	30	4	11.8%	7
	LAFAYETTE	27	22	6	21.4%	28	27	1	3.6%	6
	LINN	13	12	2	14.3%	14	13	1	7.1%	7
	LIVINGSTON	13	9	1	10.0%	10	10	0	0.0%	4
	MERCER	3	2	1	33.3%	3	3	0	0.0%	10
	NODAWAY	17	11	2	15.4%	13	13	0	0.0%	5
	PETTIS	53	25	16	39.0%	41	39	2	4.9%	9
	PUTNAM	5	5	2	28.6%	7	7	0	0.0%	6
	RAY	24	21	4	16.0%	25	24	1	4.0%	6
	SALINE	22	20	7	25.9%	27	23	4	14.8%	8
	SULLIVAN	7	2	5	71.4%	7	6	1	14.3%	7
	WORTH	1	2	0	0.0%	2	2	0	0.0%	8
	NW TOTAL	527	377	139	26.9%	516	488	28	5.4%	7
NE REGION	ADAIR	32	22	10	31.3%	32	30	2	6.3%	7
	AUDRAIN	19	14	6	30.0%	20	19	1	5.0%	7
	BOONE	110	86	36	29.5%	122	112	10	8.2%	8
	CALLAWAY	29	21	6	22.2%	27	23	4	14.8%	9
	CLARK	8	4	1	20.0%	5	5	0	0.0%	3
	COLE	58	34	18	34.6%	52	48	4	7.7%	7
	FRANKLIN	86	66	30	31.3%	96	84	12	12.5%	9
	GASCONADE	12	8	1	11.1%	9	8	1	11.1%	7
	HOWARD	7	6	1	14.3%	7	7	0	0.0%	5
	KNOX	2	1	1	50.0%	2	2	0	0.0%	8
	LEWIS	13	7	3	30.0%	10	10	0	0.0%	9
	LINCOLN	39	35	16	31.4%	51	45	6	11.8%	9
	MACON	18	15	3	16.7%	18	17	1	5.6%	5
	MARION	28	26	7	21.2%	33	29	4	12.1%	8
	MONROE	7	4	1	20.0%	5	5	0	0.0%	7
	MONTGOMERY	9	8	2	20.0%	10	10	0	0.0%	5
	OSAGE	11	10	2	16.7%	12	12	0	0.0%	5
	PIKE	16	18	2	10.0%	20	18	2	10.0%	4
	RALLS	8	5	2	28.6%	7	6	1	14.3%	4
	RANDOLPH	32	27	6	18.2%	33	31	2	6.1%	6
	SCHUYLER	3	3	0	0.0%	3	3	0	0.0%	10
	SCOTLAND	0	0	0	0.0%	0	0	0	0.0%	0
	SHELBY	3	2	0	0.0%	2	2	0	0.0%	12
	WARREN	24	19	5	20.8%	24	24	0	0.0%	5
	NE TOTAL	574	441	159	26.5%	600	550	50	8.3%	7
SE REGION	BOLLINGER	8	7	0	0.0%	7	7	0	0.0%	5
	BUTLER	51	35	10	22.2%	45	41	4	8.9%	6
	CAPE GIRARDEAU	71	51	19	27.1%	70	66	4	5.7%	7
	CARTER	5	5	0	0.0%	5	4	1	20.0%	3
	CRAWFORD	35	25	12	32.4%	37	36	1	2.7%	8
	DENT	18	17	2	10.5%	19	19	0	0.0%	6
	DUNKLIN	60	52	16	23.5%	68	64	4	5.9%	7
	HOWELL	66	49	9	15.5%	58	57	1	1.7%	8

**TABLE 11
MO HEALTHNET FOR PREGNANT WOMEN APPLICATIONS
MARCH 2009**

		# RECEIVED	# APPROVED	# REJECTED	PERCENT REJECTED	TOTAL RESOLVED	DAYS FOR APPLICATION RESOLUTION		% OVER 15 DAYS	AVERAGE DAYS
							15 DAYS OR LESS	16 DAYS OR MORE		
SE REGION	IRON	11	10	2	16.7%	12	12	0	0.0%	6
	MADISON	11	9	2	18.2%	11	11	0	0.0%	3
	MARIES	3	3	1	25.0%	4	4	0	0.0%	5
	MISSISSIPPI	20	15	5	25.0%	20	18	2	10.0%	5
	NEW MADRID	20	15	4	21.1%	19	18	1	5.3%	5
	OREGON	15	17	1	5.6%	18	17	1	5.6%	5
	PEMISCOT	35	32	2	5.9%	34	34	0	0.0%	4
	PERRY	7	5	2	28.6%	7	7	0	0.0%	6
	PHELPS	40	25	11	30.6%	36	34	2	5.6%	7
	PULASKI	47	35	18	34.0%	53	39	14	26.4%	18
	REYNOLDS	2	2	2	50.0%	4	4	0	0.0%	8
	RIPLEY	17	11	4	26.7%	15	13	2	13.3%	4
	ST FRANCOIS	66	45	14	23.7%	59	56	3	5.1%	5
	STE GENEVIEVE	11	11	0	0.0%	11	10	1	9.1%	5
	SCOTT	55	43	11	20.4%	54	54	0	0.0%	5
	SHANNON	16	14	4	22.2%	18	17	1	5.6%	5
	STODDARD	27	30	4	11.8%	34	32	2	5.9%	5
	TEXAS	22	14	6	30.0%	20	20	0	0.0%	3
	WASHINGTON	30	28	2	6.7%	30	30	0	0.0%	5
	WAYNE	18	15	2	11.8%	17	17	0	0.0%	4
	SE TOTAL	787	620	165	21.0%	785	741	44	5.6%	9
SW REGION	BARRY	44	30	9	23.1%	39	38	1	2.6%	6
	BARTON	21	15	7	31.8%	22	20	2	9.1%	6
	BATES	15	10	5	33.3%	15	15	0	0.0%	5
	BENTON	16	16	1	5.9%	17	16	1	5.9%	3
	CAMDEN	26	22	5	18.5%	27	24	3	11.1%	7
	CEDAR	12	9	3	25.0%	12	12	0	0.0%	5
	CHRISTIAN	68	62	14	18.4%	76	73	3	3.9%	8
	DADE	8	8	1	11.1%	9	8	1	11.1%	7
	DALLAS	22	14	6	30.0%	20	20	0	0.0%	5
	DOUGLAS	9	10	1	9.1%	11	11	0	0.0%	3
	GREENE	282	210	78	27.1%	288	270	18	6.3%	8
	HENRY	19	13	4	23.5%	17	15	2	11.8%	8
	HICKORY	1	5	0	0.0%	5	4	1	20.0%	12
	JASPER	172	130	53	29.0%	183	170	13	7.1%	7
	LACLEDE	40	29	6	17.1%	35	31	4	11.4%	6
	LAWRENCE	37	29	11	27.5%	40	35	5	12.5%	8
	MCDONALD	41	25	21	45.7%	46	40	6	13.0%	8
	MILLER	24	23	3	11.5%	26	24	2	7.7%	6
	MONITEAU	8	5	0	0.0%	5	5	0	0.0%	3
	MORGAN	21	22	1	4.3%	23	20	3	13.0%	6
	NEWTON	69	44	29	39.7%	73	66	7	9.6%	8
	OZARK	8	7	2	22.2%	9	9	0	0.0%	6
	POLK	42	19	12	38.7%	31	31	0	0.0%	5
	ST CLAIR	6	6	1	14.3%	7	6	1	14.3%	10
	STONE	28	22	5	18.5%	27	26	1	3.7%	7
	TANEY	83	41	27	39.7%	68	61	7	10.3%	8
	VERNON	14	11	4	26.7%	15	15	0	0.0%	5
	WEBSTER	30	22	6	21.4%	28	27	1	3.6%	5
	WRIGHT	21	18	2	10.0%	20	20	0	0.0%	5
	SW TOTAL	1,187	877	317	26.5%	1,194	1,112	82	6.9%	7
KC REGION	CLAY	157	89	59	39.9%	148	132	16	10.8%	8
	JACKSON	745	445	291	39.5%	736	652	84	11.4%	9
	PLATTE	59	37	23	38.3%	60	57	3	5.0%	8
	KC TOTAL	961	571	373	39.5%	944	841	103	10.9%	8
STL REGION	JEFFERSON	159	126	34	21.2%	160	151	9	5.6%	7
	ST CHARLES	138	84	43	33.9%	127	116	11	8.7%	8
	ST LOUIS COUNTY	583	409	171	29.7%	580	523	57	9.9%	8
	ST LOUIS CITY	434	304	118	28.4%	422	378	44	10.6%	7
	STL TOTAL	1,314	923	366	28.6%	1,289	1,168	121	9.5%	9
STATEWIDE		5,350	3,809	1,519	28.6%	5,328	4,900	428	8.0%	7

**TABLE 12
MHK, MHF AND TMH FAMILIES
MARCH 2009**

		NON-CHIP CHILD AND PARENT FAMILIES	NON-CHIP CHILD ONLY FAMILIES	CHIP FAMILIES	CHIP/NON-CHIP CHILD AND PARENT FAMILIES	CHIP/NON-CHIP CHILD ONLY FAMILIES	TOTAL FAMILIES RECEIVING
NW REGION	ANDREW	80	282	76	1	9	448
	ATCHISON	40	89	35	0	8	172
	BUCHANAN	1,215	2,687	517	2	101	4,522
	CALDWELL	97	188	47	0	9	341
	CARROLL	122	208	71	0	11	412
	CASS	854	1,639	464	2	122	3,081
	CHARITON	55	147	41	0	6	249
	CLINTON	113	352	75	1	24	565
	COOPER	158	365	111	0	14	648
	DAVISS	70	200	54	0	11	335
	DE KALB	52	208	45	0	14	319
	GENTRY	32	123	38	1	11	205
	GRUNDY	101	250	54	1	11	417
	HARRISON	70	290	78	1	22	461
	HOLT	26	104	36	0	7	173
	JOHNSON	472	862	224	3	47	1,608
	LAFAYETTE	362	758	201	0	42	1,363
	LINN	115	315	86	0	18	534
	LIVINGSTON	154	362	97	1	21	635
	MERCER	22	74	29	0	4	129
	NODAWAY	89	244	74	0	9	416
	PETTIS	496	1,310	297	3	75	2,181
	PUTNAM	39	101	52	0	6	198
	RAY	239	480	101	2	25	847
	SALINE	300	626	153	1	42	1,122
	SULLIVAN	60	202	48	0	7	317
	WORTH	9	61	21	0	4	95
	NW TOTAL	5,442	12,527	3,125	19	680	21,793
NE REGION	ADAIR	187	508	156	0	27	878
	AUDRAIN	289	617	147	2	45	1,100
	BOONE	1,333	2,974	676	5	158	5,146
	CALLAWAY	434	814	225	4	48	1,525
	CLARK	55	189	74	1	23	342
	COLE	686	1,325	269	2	70	2,352
	FRANKLIN	780	1,798	445	3	106	3,132
	GASCONADE	119	316	74	2	17	528
	HOWARD	68	253	83	0	20	424
	KNOX	27	106	41	0	9	183
	LEWIS	59	203	82	0	16	360
	LINCOLN	620	1,052	289	3	55	2,019
	MACON	122	360	126	0	34	642
	MARION	349	894	201	1	56	1,501
	MONROE	50	196	58	0	10	314
	MONTGOMERY	144	302	84	1	14	545
	OSAGE	73	191	57	0	9	330
	PIKE	166	396	117	2	32	713
	RALLS	59	214	54	0	8	335
	RANDOLPH	345	765	161	1	37	1,309
	SCHUYLER	44	105	50	0	7	206
	SCOTLAND	26	82	43	0	9	160
	SHELBY	45	180	55	0	14	294
	WARREN	374	680	136	2	38	1,230
	NE TOTAL	6,454	14,520	3,703	29	862	25,568
SE REGION	BOLLINGER	149	389	107	0	16	661
	BUTLER	855	1,610	406	5	72	2,948
	CAPE GIRARDEAU	671	1,713	382	3	91	2,860
	CARTER	95	293	73	0	16	477
	CRAWFORD	419	697	168	2	50	1,336
	DENT	207	511	157	2	30	907
	DUNKLIN	811	1,458	302	1	60	2,632
	HOWELL	598	1,471	342	2	81	2,494

**TABLE 12
MHK, MHF AND TMH FAMILIES
MARCH 2009**

		NON-CHIP CHILD AND PARENT FAMILIES	NON-CHIP CHILD ONLY FAMILIES	CHIP FAMILIES	CHIP/NON-CHIP CHILD AND PARENT FAMILIES	CHIP/NON-CHIP CHILD ONLY FAMILIES	TOTAL FAMILIES RECEIVING
SE REGION	IRON	140	346	102	0	18	606
	MADISON	160	389	113	1	29	692
	MARIES	104	188	53	0	16	361
	MISSISSIPPI	298	605	167	0	28	1,098
	NEW MADRID	394	751	211	0	33	1,389
	OREGON	143	407	125	0	18	693
	PEMISCOT	600	896	182	1	19	1,698
	PERRY	211	410	107	2	26	756
	PHELPS	540	1,045	293	0	59	1,937
	PULASKI	425	793	206	0	53	1,477
	REYNOLDS	115	228	67	0	12	422
	RIPLEY	340	609	174	3	38	1,164
	ST FRANCOIS	932	1,731	368	3	99	3,133
	STE GENEVIEVE	161	331	91	1	15	599
	SCOTT	787	1,515	362	1	104	2,769
	SHANNON	120	354	89	0	16	579
	STODDARD	375	985	334	0	60	1,754
	TEXAS	315	747	240	2	36	1,340
	WASHINGTON	510	950	202	0	43	1,705
	WAYNE	193	536	152	0	23	904
	SE TOTAL	10,668	21,958	5,575	29	1,161	39,391
SW REGION	BARRY	449	1,140	235	2	79	1,905
	BARTON	172	393	106	1	19	691
	BATES	149	431	119	0	23	722
	BENTON	277	562	161	2	26	1,028
	CAMDEN	356	1,056	269	2	79	1,762
	CEDAR	237	446	111	0	30	824
	CHRISTIAN	536	1,656	503	3	133	2,831
	DADE	74	240	93	0	14	421
	DALLAS	240	523	160	0	23	946
	DOUGLAS	206	489	137	0	31	863
	GREENE	2,440	6,225	1,380	6	331	10,382
	HENRY	293	605	172	1	34	1,105
	HICKORY	77	269	77	0	24	447
	JASPER	1,349	3,843	748	3	204	6,147
	LACLEDE	443	1,334	314	1	70	2,162
	LAWRENCE	378	1,043	253	3	78	1,755
	MCDONALD	296	958	156	0	62	1,472
	MILLER	330	862	231	2	49	1,474
	MONITEAU	136	345	106	0	19	606
	MORGAN	265	658	162	0	40	1,125
	NEWTON	499	1,560	370	0	83	2,512
	OZARK	143	328	91	1	24	587
	POLK	385	906	247	3	41	1,582
	ST CLAIR	148	270	75	0	10	503
	STONE	268	829	221	1	49	1,368
	TANEY	382	1,658	391	2	111	2,544
	VERNON	220	619	180	2	39	1,060
	WEBSTER	333	896	253	2	62	1,546
	WRIGHT	356	725	197	2	53	1,333
	SW TOTAL	11,437	30,869	7,518	39	1,840	51,703
KC REGION	CLAY	1,379	3,402	870	5	228	5,884
	JACKSON	9,382	18,186	3,441	34	1,035	32,078
	PLATTE	373	925	256	2	51	1,607
	KC TOTAL	11,134	22,513	4,567	41	1,314	39,569
STL REGION	JEFFERSON	1,844	3,603	1,029	7	213	6,696
	ST CHARLES	1,490	3,174	775	5	163	5,607
	ST LOUIS COUNTY	9,029	15,643	4,017	31	965	29,685
	ST LOUIS CITY	8,944	11,676	1,894	23	507	23,044
	STL TOTAL	21,307	34,096	7,715	66	1,848	65,032
STATEWIDE		66,442	136,483	32,203	223	7,705	243,056

**TABLE 13
MHK, MHF AND TMH CHILDREN
MARCH 2009**

		NON CHIP POVERTY	CHIP NON-PREMIUM	CHIP PREMIUM	MHF	TMH	NEWBORNS	TOTAL CHILDREN
NW REGION	ANDREW	342	94	50	248	52	41	827
	ATCHISON	125	44	22	106	12	14	323
	BUCHANAN	3,050	701	302	3,739	608	426	8,826
	CALDWELL	256	63	38	282	51	31	721
	CARROLL	308	108	35	294	37	20	802
	CASS	2,373	624	445	2,151	388	270	6,251
	CHARITON	178	54	30	190	30	32	514
	CLINTON	505	106	52	371	58	52	1,144
	COOPER	502	116	94	394	92	57	1,255
	DAVISS	292	78	50	233	46	32	731
	DE KALB	255	52	71	190	32	30	630
	GENTRY	193	57	37	111	24	34	456
	GRUNDY	387	90	32	245	66	40	860
	HARRISON	435	96	90	253	33	44	951
	HOLT	139	40	38	95	23	18	353
	JOHNSON	1,210	278	183	1,124	218	161	3,174
	LAFAYETTE	1,037	281	146	923	171	140	2,698
	LINN	473	114	69	311	63	55	1,085
	LIVINGSTON	529	128	76	389	81	40	1,243
	MERCER	100	33	23	81	15	15	267
	NODAWAY	300	84	52	267	28	64	795
	PETTIS	1,883	455	208	1,453	290	154	4,443
	PUTNAM	149	46	55	89	29	20	388
	RAY	643	148	74	600	120	64	1,649
	SALINE	867	229	92	718	131	51	2,088
	SULLIVAN	230	65	25	213	31	24	588
	WORTH	96	38	12	34	2	4	186
	NW TOTAL	16,857	4,222	2,401	15,104	2,731	1,933	43,248
NE REGION	ADAIR	698	195	117	541	103	117	1,771
	AUDRAIN	829	212	111	768	148	112	2,180
	BOONE	3,865	865	519	3,700	598	446	9,993
	CALLAWAY	1,124	314	138	999	203	143	2,921
	CLARK	276	91	70	160	32	25	654
	COLE	1,724	343	203	1,885	288	252	4,695
	FRANKLIN	2,550	605	306	2,155	265	365	6,246
	GASCONADE	455	97	51	336	54	60	1,053
	HOWARD	330	119	52	243	66	42	852
	KNOX	133	39	42	97	22	17	350
	LEWIS	270	87	60	194	20	38	669
	LINCOLN	1,445	381	234	1,613	195	174	4,042
	MACON	568	169	83	364	63	46	1,293
	MARION	1,194	259	151	1,075	162	164	3,005
	MONROE	291	64	53	172	20	27	627
	MONTGOMERY	497	92	71	349	56	37	1,102
	OSAGE	267	64	52	206	42	31	662
	PIKE	549	164	83	468	75	72	1,411
	RALLS	292	56	44	170	42	44	648
	RANDOLPH	1,048	224	119	914	152	121	2,578
	SCHUYLER	168	58	44	99	27	19	415
	SCOTLAND	138	48	51	57	9	20	323
	SHELBY	265	78	42	139	28	33	585
	WARREN	991	193	112	917	155	79	2,447
	NE TOTAL	19,967	4,817	2,808	17,621	2,825	2,484	50,522
SE REGION	BOLLINGER	529	131	86	452	49	65	1,312
	BUTLER	2,099	481	248	2,181	354	237	5,600
	CAPE GIRARDEAU	2,191	486	245	1,947	321	245	5,435
	CARTER	406	99	51	285	42	45	928
	CRAWFORD	1,048	229	117	1,032	156	109	2,691
	DENT	723	193	112	588	108	70	1,794
	DUNKLIN	1,732	371	169	2,428	352	119	5,171
	HOWELL	2,072	485	216	1,737	213	275	4,998

**TABLE 13
MHK, MHF AND TMH CHILDREN
MARCH 2009**

		NON CHIP POVERTY	CHIP NON-PREMIUM	CHIP PREMIUM	MHF	TMH	NEWBORNS	TOTAL CHILDREN
SE REGION	IRON	491	112	59	377	73	53	1,165
	MADISON	564	153	75	404	79	61	1,336
	MARIES	273	66	43	236	42	33	693
	MISSISSIPPI	775	190	107	813	139	51	2,075
	NEW MADRID	900	238	135	1,076	182	107	2,638
	OREGON	528	135	87	463	63	44	1,320
	PEMISCOT	1,131	217	101	1,734	263	79	3,525
	PERRY	581	141	90	506	83	94	1,495
	PHELPS	1,436	377	193	1,254	223	164	3,647
	PULASKI	1,060	255	184	1,106	144	126	2,875
	REYNOLDS	322	82	46	263	46	26	785
	RIPLEY	829	244	94	867	113	57	2,204
	ST FRANCOIS	2,276	480	204	2,219	403	277	5,859
	STE GENEVIEVE	487	123	60	406	78	48	1,202
	SCOTT	1,971	507	219	2,045	420	103	5,265
	SHANNON	529	115	62	350	49	67	1,172
	STODDARD	1,225	355	237	1,079	170	151	3,217
	TEXAS	1,052	273	193	870	132	126	2,646
	WASHINGTON	1,280	253	118	1,335	207	137	3,330
	WAYNE	640	169	107	541	81	75	1,613
	SE TOTAL	29,150	6,960	3,658	28,594	4,585	3,044	75,991
SW REGION	BARRY	1,537	395	137	1,374	270	149	3,862
	BARTON	581	133	77	447	104	61	1,403
	BATES	618	125	106	463	97	69	1,478
	BENTON	675	187	113	699	131	62	1,867
	CAMDEN	1,543	359	217	1,002	155	135	3,411
	CEDAR	672	159	83	580	107	41	1,642
	CHRISTIAN	2,383	696	417	1,615	244	289	5,644
	DADE	340	103	84	218	39	21	805
	DALLAS	705	192	123	648	95	100	1,863
	DOUGLAS	683	152	125	591	107	78	1,736
	GREENE	8,323	1,854	924	7,003	1,045	1,316	20,465
	HENRY	793	208	132	713	158	69	2,073
	HICKORY	390	113	54	241	32	32	862
	JASPER	5,004	1,184	450	4,382	590	691	12,301
	LACLEDE	1,853	429	202	1,463	163	203	4,313
	LAWRENCE	1,449	402	176	1,190	176	174	3,567
	MCDONALD	1,296	275	77	1,167	160	137	3,112
	MILLER	1,254	287	207	853	136	127	2,864
	MONITEAU	479	130	97	362	51	55	1,174
	MORGAN	961	219	129	737	105	65	2,216
	NEWTON	2,147	528	249	1,701	255	291	5,171
	OZARK	477	135	59	357	60	40	1,128
	POLK	1,257	302	189	1,118	191	158	3,215
	ST CLAIR	371	95	40	372	58	39	975
	STONE	1,203	306	143	858	87	123	2,720
	TANEY	2,318	521	305	1,412	214	285	5,055
	VERNON	905	240	145	658	114	99	2,161
	WEBSTER	1,375	372	174	985	122	120	3,148
	WRIGHT	1,045	260	164	975	155	103	2,702
	SW TOTAL	42,637	10,361	5,398	34,184	5,221	5,132	102,933
KC REGION	CLAY	4,653	1,171	695	3,937	741	665	11,862
	JACKSON	23,635	5,187	2,574	28,211	3,799	2,584	65,990
	PLATTE	1,174	315	202	1,071	196	188	3,146
	KC TOTAL	29,462	6,673	3,471	33,219	4,736	3,437	80,998
STL REGION	JEFFERSON	4,861	1,239	767	4,266	758	745	12,636
	ST CHARLES	4,265	1,010	540	3,736	692	795	11,038
	ST LOUIS COUNTY	21,940	5,623	2,704	23,052	4,200	2,759	60,278
	ST LOUIS CITY	15,634	3,029	919	23,846	3,575	1,600	48,603
	STL TOTAL	46,700	10,901	4,930	54,900	9,225	5,899	132,555
STATEWIDE		184,773	43,934	22,666	183,622	29,323	21,929	486,247

**TABLE 14
MHF, TMH AND MPW PARENTS/CARETAKERS
MARCH 2009**

		MHF	TMH	MPW	EXTENDED WOMEN'S HEALTH	UNINSURED WOMEN'S HEALTH	TOTAL PARENTS/ CARETAKERS
NW REGION	ANDREW	68	22	49	29	18	186
	ATCHISON	36	8	19	10	0	73
	BUCHANAN	1,143	228	631	327	18	2,347
	CALDWELL	102	21	46	27	10	206
	CARROLL	130	18	34	20	25	227
	CASS	807	166	354	209	40	1,576
	CHARITON	51	9	33	23	2	118
	CLINTON	103	22	85	43	20	273
	COOPER	140	46	77	51	21	335
	DAVISS	64	21	33	34	4	156
	DE KALB	48	11	42	19	6	126
	GENTRY	28	9	21	17	5	80
	GRUNDY	87	30	61	31	1	210
	HARRISON	71	13	57	39	9	189
	HOLT	26	4	20	13	1	64
	JOHNSON	465	100	218	132	43	958
	LAFAYETTE	332	65	157	112	35	701
	LINN	110	28	79	38	8	263
	LIVINGSTON	132	40	74	43	21	310
	MERCER	21	6	20	7	3	57
	NODAWAY	94	12	76	44	1	227
	PETTIS	459	108	260	148	57	1,032
	PUTNAM	34	11	23	17	1	86
	RAY	221	63	124	56	6	470
	SALINE	271	64	111	43	21	510
	SULLIVAN	56	8	31	15	3	113
	WORTH	11	2	6	6	0	25
	NW TOTAL	5,110	1,135	2,741	1,553	379	10,918
NE REGION	ADAIR	196	40	156	94	6	492
	AUDRAIN	267	56	121	89	21	554
	BOONE	1,210	259	654	406	302	2,831
	CALLAWAY	413	93	165	115	44	830
	CLARK	49	16	42	20	2	129
	COLE	636	117	295	190	71	1,309
	FRANKLIN	778	120	421	302	23	1,644
	GASCONADE	112	21	54	55	8	250
	HOWARD	61	17	48	33	12	171
	KNOX	25	5	15	19	4	68
	LEWIS	60	11	45	29	0	145
	LINCOLN	632	97	206	132	42	1,109
	MACON	116	26	81	50	19	292
	MARION	331	79	191	126	16	743
	MONROE	49	6	38	23	13	129
	MONTGOMERY	142	34	61	44	16	297
	OSAGE	68	19	49	21	0	157
	PIKE	164	34	109	53	17	377
	RALLS	52	15	31	36	5	139
	RANDOLPH	316	74	180	84	21	675
	SCHUYLER	37	15	21	18	2	93
	SCOTLAND	24	5	15	11	0	55
	SHELBY	38	14	35	20	2	109
	WARREN	365	77	168	75	46	731
	NE TOTAL	6,141	1,250	3,201	2,045	692	13,329
SE REGION	BOLLINGER	175	20	78	48	9	330
	BUTLER	826	172	285	157	48	1,488
	CAPE GIRARDEAU	607	145	379	219	88	1,438
	CARTER	97	17	42	25	1	182
	CRAWFORD	411	87	157	90	11	756
	DENT	208	48	120	56	3	435
	DUNKLIN	762	160	255	80	32	1,289
	HOWELL	603	94	333	195	25	1,250

NOTE: EXTENDED WOMEN'S HEALTH SERVICES IS A RESULT OF THE 1115 WAIVER.

**TABLE 14
MHF, TMH AND MPW PARENTS/CARETAKERS
MARCH 2009**

		MHF	TMH	MPW	EXTENDED WOMEN'S HEALTH	UNINSURED WOMEN'S HEALTH	TOTAL PARENTS/ CARETAKERS
SE REGION	IRON	135	35	70	37	5	282
	MADISON	160	40	94	50	19	363
	MARIES	108	19	36	27	1	191
	MISSISSIPPI	261	61	93	63	23	501
	NEW MADRID	365	87	135	59	16	662
	OREGON	129	29	75	38	7	278
	PEMISCOT	537	109	160	53	8	867
	PERRY	203	42	77	50	22	394
	PHELPS	496	133	229	151	31	1,040
	PULASKI	395	74	200	110	14	793
	REYNOLDS	117	23	35	20	13	208
	RIPLEY	369	54	106	63	17	609
	ST FRANCOIS	889	204	373	194	43	1,703
	STE GENEVIEVE	157	37	68	28	31	321
	SCOTT	705	179	292	134	106	1,416
	SHANNON	132	18	69	40	29	288
	STODDARD	357	68	172	112	5	714
	TEXAS	307	60	162	112	20	661
	WASHINGTON	537	109	199	117	67	1,029
	WAYNE	190	36	83	46	18	373
	SE TOTAL	10,238	2,160	4,377	2,374	712	19,861
SW REGION	BARRY	425	99	238	141	36	939
	BARTON	164	41	63	51	8	327
	BATES	123	45	92	56	13	329
	BENTON	275	72	97	43	13	500
	CAMDEN	366	60	181	143	45	795
	CEDAR	235	58	64	46	4	407
	CHRISTIAN	544	112	379	263	39	1,337
	DADE	65	17	45	26	1	154
	DALLAS	257	46	106	83	9	501
	DOUGLAS	208	44	83	70	2	407
	GREENE	2,369	412	1,495	984	140	5,400
	HENRY	268	69	118	52	13	520
	HICKORY	79	11	56	19	13	178
	JASPER	1,282	228	790	557	119	2,976
	LACLEDE	448	66	264	181	28	987
	LAWRENCE	361	84	219	152	12	828
	MCDONALD	293	53	151	116	7	620
	MILLER	327	52	179	102	40	700
	MONITEAU	134	22	68	45	17	286
	MORGAN	267	48	126	59	38	538
	NEWTON	490	90	316	206	15	1,117
	OZARK	153	23	70	31	9	286
	POLK	393	80	164	108	22	767
	ST CLAIR	154	30	31	41	14	270
	STONE	283	40	128	110	18	579
	TANEY	391	54	312	251	66	1,074
	VERNON	209	50	129	69	26	483
	WEBSTER	342	55	215	120	25	757
	WRIGHT	354	76	158	86	7	681
	SW TOTAL	11,259	2,137	6,337	4,211	799	24,743
KC REGION	CLAY	1,303	266	797	530	247	3,143
	JACKSON	8,833	1,272	3,285	2,201	764	16,355
	PLATTE	345	74	211	162	52	844
	KC TOTAL	10,481	1,612	4,293	2,893	1,063	20,342
STL REGION	JEFFERSON	1,775	369	866	568	146	3,724
	ST CHARLES	1,390	267	772	547	129	3,105
	ST LOUIS COUNTY	7,980	1,604	2,821	2,019	262	14,686
	ST LOUIS CITY	8,030	1,347	1,818	1,128	253	12,576
	STL TOTAL	19,175	3,587	6,277	4,262	790	34,091
STATEWIDE		62,404	11,881	27,226	17,338	4,435	123,284

NOTE: EXTENDED WOMEN'S HEALTH SERVICES IS A RESULT OF THE 1115 WAIVER.

**TABLE 15
NC AND MHABD APPLICATIONS FOR PERSONS < 65 YEARS OF AGE (EXCLUDING VENDOR)
MARCH 2009**

		# RECEIVED	# APPROVED	# REJECTED	PERCENT REJECTED	TOTAL RESOLVED	DAYS FOR APPLICATION RESOLUTION					% OVER 90 DAYS	AVERAGE DAYS
							30 DAYS OR LESS	31-45 DAYS	46-90 DAYS	91-105 DAYS	OVER 105 DAYS		
NW REGION	ANDREW	10	9	8	50.0%	16	4	2	4	1	5	37.5%	71
	ATCHISON	7	2	2	50.0%	4	1	0	1	0	2	50.0%	95
	BUCHANAN	184	82	82	50.3%	163	69	25	28	6	35	25.2%	57
	CALDWELL	21	5	9	64.3%	14	5	2	4	1	2	21.4%	51
	CARROLL	28	8	14	63.6%	22	10	4	5	0	3	13.6%	47
	CASS	108	62	74	55.2%	134	41	29	40	5	19	17.9%	58
	CHARITON	6	4	4	50.0%	8	3	1	2	0	2	25.0%	58
	CLINTON	25	12	15	60.0%	25	11	6	6	1	1	8.0%	42
	COOPER	11	17	17	50.0%	34	4	8	16	1	5	17.6%	66
	DAVISS	6	6	4	40.0%	10	4	0	5	0	1	10.0%	42
	DE KALB	12	5	10	66.7%	15	6	3	5	0	1	6.7%	46
	GENTRY	3	1	4	80.0%	5	1	0	1	0	3	60.0%	106
	GRUNDY	9	9	8	57.1%	14	2	3	7	1	1	14.3%	61
	HARRISON	16	9	10	52.6%	19	5	4	10	0	0	0.0%	41
	HOLT	5	3	6	66.7%	9	4	2	2	0	1	11.1%	43
	JOHNSON	68	27	41	60.3%	68	32	10	17	3	6	13.2%	44
	LAFAYETTE	38	17	25	59.5%	42	14	5	14	3	6	21.4%	57
	LINN	28	6	17	73.9%	23	10	5	6	0	2	8.7%	46
	LIVINGSTON	36	14	10	43.5%	23	10	5	3	1	4	21.7%	53
	MERCER	2	1	3	75.0%	4	2	0	2	0	0	0.0%	31
	NODAWAY	31	14	18	56.3%	32	8	10	9	1	4	15.6%	50
	PETTIS	69	38	37	50.7%	73	28	9	25	6	5	15.1%	52
	PUTNAM	13	8	4	33.3%	12	5	1	4	0	2	16.7%	62
	RAY	31	7	14	66.7%	21	10	5	4	0	2	9.5%	40
	SALINE	36	16	24	60.0%	40	12	7	9	7	5	30.0%	58
	SULLIVAN	13	4	13	76.5%	17	5	1	9	1	1	11.8%	53
	WORTH	2	0	1	100.0%	1	0	1	0	0	0	0.0%	36
	NW TOTAL	818	386	474	55.9%	848	306	148	238	38	118	18.4%	54
NE REGION	ADAIR	50	16	30	65.2%	46	18	6	19	1	2	6.5%	40
	AUDRAIN	38	18	20	57.1%	35	12	5	8	0	10	28.6%	66
	BOONE	288	103	123	54.7%	225	97	34	50	8	36	19.6%	53
	CALLAWAY	80	40	34	46.6%	73	30	10	20	2	11	17.8%	57
	CLARK	14	11	8	44.4%	18	7	2	3	0	6	33.3%	58
	COLE	89	48	50	52.1%	96	26	9	19	8	34	43.8%	91
	FRANKLIN	112	44	40	47.6%	84	26	9	31	4	14	21.4%	69
	GASCONADE	18	11	18	64.3%	28	14	7	6	0	1	3.6%	34
	HOWARD	13	9	8	47.1%	17	6	3	4	0	4	23.5%	59
	KNOX	13	9	5	35.7%	14	7	3	3	1	0	7.1%	35
	LEWIS	27	8	13	61.9%	21	15	3	2	1	0	4.8%	25
	LINCOLN	64	53	23	32.4%	71	29	10	25	2	5	9.9%	46
	MACON	20	8	9	56.3%	16	5	5	4	1	1	12.5%	43
	MARION	79	27	37	57.8%	64	24	7	18	2	13	23.4%	68
	MONROE	10	3	9	75.0%	12	7	3	2	0	0	0.0%	28
	MONTGOMERY	20	20	9	32.1%	28	11	4	10	2	1	10.7%	43
	OSAGE	6	7	7	50.0%	14	1	2	7	0	4	28.6%	79
	PIKE	24	16	11	40.7%	27	12	6	7	0	2	7.4%	41
	RALLS	12	7	4	36.4%	11	7	0	3	0	1	9.1%	33
	RANDOLPH	52	43	17	28.8%	59	33	1	10	1	14	25.4%	58
	SCHUYLER	10	5	1	16.7%	6	0	0	3	1	2	50.0%	99
	SCOTLAND	6	6	4	44.4%	9	4	2	3	0	0	0.0%	38
	SHELBY	7	7	7	53.8%	13	2	1	3	0	7	53.8%	87
	WARREN	45	18	14	43.8%	32	15	1	8	1	7	25.0%	59
	NE TOTAL	1,097	537	501	49.2%	1,019	408	133	268	35	175	20.6%	57
SE REGION	BOLLINGER	27	19	15	45.5%	33	9	1	6	4	13	51.5%	99
	BUTLER	117	58	66	53.2%	124	51	16	30	3	24	21.8%	59
	CAPE GIRARDEAU	112	39	63	64.3%	98	54	6	25	2	11	13.3%	44
	CARTER	23	14	6	30.0%	20	11	2	5	0	2	10.0%	39
	CRAWFORD	60	42	29	44.6%	65	13	10	30	3	9	18.5%	67
	DENT	32	17	28	62.2%	45	18	6	11	1	9	22.2%	53
	DUNKLIN	126	60	75	55.6%	135	70	10	41	3	11	10.4%	42
	HOWELL	99	48	54	54.5%	99	36	14	24	3	22	25.3%	68

TABLE 15
NC AND MHABD APPLICATIONS FOR PERSONS < 65 YEARS OF AGE (EXCLUDING VENDOR)
MARCH 2009

		# RECEIVED	# APPROVED	# REJECTED	PERCENT REJECTED	TOTAL RESOLVED	DAYS FOR APPLICATION RESOLUTION					% OVER 90 DAYS	AVERAGE DAYS
							30 DAYS OR LESS	31-45 DAYS	46-90 DAYS	91-105 DAYS	OVER 105 DAYS		
SE REGION	IRON	40	19	20	52.6%	38	18	0	13	1	6	18.4%	51
	MADISON	33	14	16	55.2%	29	17	5	4	0	3	10.3%	34
	MARIES	10	8	8	50.0%	16	6	0	10	0	0	0.0%	38
	MISSISSIPPI	26	32	27	50.9%	53	22	4	21	2	4	11.3%	54
	NEW MADRID	48	32	31	50.0%	62	21	5	25	5	6	17.7%	53
	OREGON	47	13	17	58.6%	29	20	3	2	1	3	13.8%	37
	PEMISCOT	50	44	25	38.5%	65	31	4	14	5	11	24.6%	54
	PERRY	45	24	23	53.5%	43	20	6	12	0	5	11.6%	44
	PHELPS	83	53	33	41.3%	80	21	10	35	4	10	17.5%	59
	PULASKI	50	31	26	46.4%	56	11	6	14	5	20	44.6%	100
	REYNOLDS	30	11	13	54.2%	24	11	2	7	1	3	16.7%	47
	RIPLEY	39	25	21	47.7%	44	11	4	13	5	11	36.4%	79
	ST FRANCOIS	154	82	66	45.8%	144	68	12	30	8	26	23.6%	56
	STE GENEVIEVE	30	18	13	41.9%	31	11	1	2	4	13	54.8%	82
	SCOTT	108	61	78	56.5%	138	56	19	49	5	9	10.1%	47
	SHANNON	24	17	6	28.6%	21	7	2	9	1	2	14.3%	53
	STODDARD	79	46	32	43.8%	73	39	5	16	0	13	17.8%	50
	TEXAS	41	18	25	58.1%	43	32	3	4	0	4	9.3%	31
	WASHINGTON	71	41	35	46.1%	76	41	7	22	2	4	7.9%	39
	WAYNE	35	20	20	50.0%	40	12	2	15	3	8	27.5%	71
	SE TOTAL	1,639	906	871	50.5%	1,724	737	165	489	71	262	19.3%	55
SW REGION	BARRY	62	45	30	41.7%	72	31	6	23	4	8	16.7%	50
	BARTON	22	15	14	48.3%	29	15	2	9	1	2	10.3%	40
	BATES	37	7	23	76.7%	30	14	5	6	1	4	16.7%	50
	BENTON	63	31	43	58.1%	74	41	4	10	7	12	25.7%	50
	CAMDEN	75	28	40	59.7%	67	36	8	11	1	11	17.9%	53
	CEDAR	39	16	10	40.0%	25	10	4	6	1	4	20.0%	55
	CHRISTIAN	104	51	75	61.0%	123	61	15	32	2	13	12.2%	41
	DADE	14	8	1	11.1%	9	7	0	1	0	1	11.1%	37
	DALLAS	36	19	18	48.6%	37	20	5	6	2	4	16.2%	39
	DOUGLAS	33	12	21	67.7%	31	16	5	7	2	1	9.7%	42
	GREENE	699	241	368	62.1%	593	311	91	136	17	38	9.3%	38
	HENRY	75	33	58	65.9%	88	49	11	8	2	18	22.7%	50
	HICKORY	23	10	5	33.3%	15	8	2	1	0	4	26.7%	55
	JASPER	369	147	211	60.6%	348	176	35	82	13	42	15.8%	48
	LACLEDE	72	49	25	35.2%	71	34	8	20	2	7	12.7%	46
	LAWRENCE	78	27	36	57.1%	63	39	9	9	0	6	9.5%	36
	MCDONALD	70	27	26	49.1%	53	21	6	18	3	5	15.1%	54
	MILLER	47	36	23	40.4%	57	17	9	21	2	8	17.5%	54
	MONITEAU	13	7	9	60.0%	15	3	1	5	3	3	40.0%	71
	MORGAN	39	22	10	33.3%	30	9	7	7	1	6	23.3%	71
	NEWTON	113	48	65	57.5%	113	42	15	35	4	17	18.6%	56
	OZARK	25	8	14	66.7%	21	11	1	5	1	3	19.0%	47
	POLK	70	50	34	44.7%	76	31	10	21	5	9	18.4%	51
	ST CLAIR	25	5	10	66.7%	15	5	1	7	0	2	13.3%	66
	STONE	45	15	40	72.7%	55	28	4	14	3	6	16.4%	45
	TANEY	111	58	77	59.2%	130	73	11	35	2	9	8.5%	38
	VERNON	49	28	17	39.5%	43	32	5	4	0	2	4.7%	24
	WEBSTER	90	35	55	62.5%	88	53	11	16	2	6	9.1%	35
	WRIGHT	47	20	21	52.5%	40	17	5	13	1	4	12.5%	53
	SW TOTAL	2,545	1,098	1,379	57.2%	2,411	1,210	296	568	82	255	14.0%	45
KC REGION	CLAY	213	88	119	58.3%	204	97	28	44	9	26	17.2%	49
	JACKSON	1,196	550	738	58.2%	1,269	352	143	386	74	314	30.6%	75
	PLATTE	63	29	32	53.3%	60	23	11	16	3	7	16.7%	49
	KC TOTAL	1,472	667	889	58.0%	1,533	472	182	446	86	347	28.2%	71
STL REGION	JEFFERSON	231	105	130	55.3%	235	116	37	60	10	12	9.4%	38
	ST CHARLES	173	90	90	50.0%	180	74	23	58	11	14	13.9%	50
	ST LOUIS COUNTY	744	340	370	52.1%	710	290	93	205	35	87	17.2%	52
	ST LOUIS CITY	874	401	326	44.8%	727	281	79	200	47	120	23.0%	60
	STL TOTAL	2,022	936	916	49.5%	1,852	761	232	523	103	233	18.1%	53
STATEWIDE		9,593	4,530	5,030	53.6%	9,387	3,894	1,156	2,532	415	1,390	19.2%	55

TABLE 16
NC AND MHABD APPLICATIONS FOR PERSONS 65+ YEARS OF AGE (EXCLUDING VENDOR)
MARCH 2009

		# RECEIVED	# APPROVED	# REJECTED	PERCENT REJECTED	TOTAL RESOLVED	DAYS FOR APPLICATION RESOLUTION					% OVER 45 DAYS	AVERAGE DAYS
							30 DAYS OR LESS	31-45 DAYS	46-90 DAYS	91-105 DAYS	OVER 105 DAYS		
NW REGION	ANDREW	3	1	0	0.0%	1	1	0	0	0	0	0.0%	6
	ATCHISON	4	2	1	33.3%	3	2	1	0	0	0	0.0%	25
	BUCHANAN	16	9	7	43.8%	16	9	3	3	0	1	25.0%	28
	CALDWELL	2	3	0	0.0%	3	3	0	0	0	0	0.0%	24
	CARROLL	0	3	1	33.3%	3	2	1	0	0	0	0.0%	26
	CASS	13	4	4	50.0%	8	5	0	1	0	2	37.5%	69
	CHARITON	0	2	0	0.0%	2	2	0	0	0	0	0.0%	18
	CLINTON	3	2	1	33.3%	3	3	0	0	0	0	0.0%	18
	COOPER	3	2	2	50.0%	4	3	0	1	0	0	25.0%	23
	DAVISS	0	0	0	0.0%	0	0	0	0	0	0	0.0%	0
	DE KALB	3	2	0	0.0%	2	0	1	1	0	0	50.0%	51
	GENTRY	1	2	0	0.0%	2	1	1	0	0	0	0.0%	19
	GRUNDY	4	1	0	0.0%	1	1	0	0	0	0	0.0%	0
	HARRISON	3	2	0	0.0%	2	2	0	0	0	0	0.0%	1
	HOLT	0	0	0	0.0%	0	0	0	0	0	0	0.0%	0
	JOHNSON	5	1	1	50.0%	2	1	1	0	0	0	0.0%	18
	LAFAYETTE	7	7	3	30.0%	10	5	0	5	0	0	50.0%	37
	LINN	4	2	1	33.3%	3	3	0	0	0	0	0.0%	12
	LIVINGSTON	3	3	1	25.0%	4	1	3	0	0	0	0.0%	29
	MERCER	2	2	0	0.0%	2	2	0	0	0	0	0.0%	4
	NODAWAY	3	2	0	0.0%	2	1	1	0	0	0	0.0%	36
	PETTIS	10	9	3	25.0%	12	1	8	2	0	1	25.0%	51
	PUTNAM	3	2	1	33.3%	3	2	0	1	0	0	33.3%	16
	RAY	3	1	0	0.0%	1	0	1	0	0	0	0.0%	36
	SALINE	14	15	2	12.5%	16	14	2	0	0	0	0.0%	16
	SULLIVAN	1	0	0	0.0%	0	0	0	0	0	0	0.0%	0
	WORTH	0	0	0	0.0%	0	0	0	0	0	0	0.0%	0
	NW TOTAL	110	79	28	26.7%	105	64	23	14	0	4	17.1%	30
NE REGION	ADAIR	4	1	2	66.7%	3	3	0	0	0	0	0.0%	9
	AUDRAIN	7	5	2	28.6%	7	6	0	0	1	0	14.3%	25
	BOONE	25	11	7	38.9%	18	13	0	5	0	0	27.8%	22
	CALLAWAY	7	9	1	10.0%	10	7	2	1	0	0	10.0%	20
	CLARK	1	3	0	0.0%	2	2	0	0	0	0	0.0%	18
	COLE	7	5	3	42.9%	7	2	3	1	0	1	28.6%	50
	FRANKLIN	14	2	9	81.8%	11	5	2	3	1	0	36.4%	34
	GASCONADE	6	1	2	66.7%	3	1	1	0	0	1	33.3%	136
	HOWARD	3	2	1	33.3%	3	3	0	0	0	0	0.0%	11
	KNOX	4	5	1	16.7%	6	6	0	0	0	0	0.0%	13
	LEWIS	0	0	2	100.0%	2	1	0	1	0	0	50.0%	38
	LINCOLN	6	8	2	25.0%	8	7	0	1	0	0	12.5%	22
	MACON	7	2	3	60.0%	5	5	0	0	0	0	0.0%	8
	MARION	10	5	7	58.3%	12	6	2	2	1	1	33.3%	44
	MONROE	3	2	1	33.3%	3	3	0	0	0	0	0.0%	4
	MONTGOMERY	2	2	1	33.3%	3	1	1	1	0	0	33.3%	55
	OSAGE	0	1	0	0.0%	1	1	0	0	0	0	0.0%	2
	PIKE	12	8	1	12.5%	8	6	1	1	0	0	12.5%	15
	RALLS	1	3	0	0.0%	3	3	0	0	0	0	0.0%	11
	RANDOLPH	11	7	1	12.5%	8	6	2	0	0	0	0.0%	19
	SCHUYLER	0	3	2	40.0%	5	1	2	2	0	0	40.0%	36
	SCOTLAND	1	1	1	50.0%	2	2	0	0	0	0	0.0%	10
	SHELBY	0	3	0	0.0%	2	0	1	1	0	0	50.0%	48
	WARREN	5	2	1	33.3%	3	2	0	1	0	0	33.3%	28
	NE TOTAL	136	91	50	37.0%	135	92	17	20	3	3	19.3%	28
SE REGION	BOLLINGER	7	3	2	40.0%	5	3	2	0	0	0	0.0%	15
	BUTLER	21	11	10	47.6%	21	15	4	2	0	0	9.5%	22
	CAPE GIRARDEAU	18	9	7	43.8%	16	9	5	2	0	0	12.5%	27
	CARTER	3	0	3	100.0%	3	3	0	0	0	0	0.0%	15
	CRAWFORD	8	6	3	33.3%	9	6	2	1	0	0	11.1%	28
	DENT	4	3	0	0.0%	3	2	1	0	0	0	0.0%	16
	DUNKLIN	25	8	6	42.9%	14	10	2	2	0	0	14.3%	22
	HOWELL	17	11	3	23.1%	13	7	5	0	0	1	7.7%	47

**TABLE 16
NC AND MHABD APPLICATIONS FOR PERSONS 65+ YEARS OF AGE (EXCLUDING VENDOR)
MARCH 2009**

		# RECEIVED	# APPROVED	# REJECTED	PERCENT REJECTED	TOTAL RESOLVED	DAYS FOR APPLICATION RESOLUTION					% OVER 45 DAYS	AVERAGE DAYS
							30 DAYS OR LESS	31-45 DAYS	46-90 DAYS	91-105 DAYS	OVER 105 DAYS		
SE REGION	IRON	5	2	0	0.0%	2	1	1	0	0	0	0.0%	29
	MADISON	8	8	1	11.1%	9	7	2	0	0	0	0.0%	14
	MARIES	2	2	0	0.0%	2	2	0	0	0	0	0.0%	8
	MISSISSIPPI	4	6	4	44.4%	9	7	1	1	0	0	11.1%	22
	NEW MADRID	9	5	5	55.6%	9	6	2	1	0	0	11.1%	24
	OREGON	7	4	1	20.0%	5	4	1	0	0	0	0.0%	17
	PEMISCOT	9	9	2	18.2%	11	8	2	1	0	0	9.1%	22
	PERRY	10	4	5	55.6%	9	7	0	2	0	0	22.2%	21
	PHELPS	13	6	5	45.5%	11	10	1	0	0	0	0.0%	8
	PULASKI	5	7	1	12.5%	8	2	1	3	2	0	62.5%	51
	REYNOLDS	6	3	5	62.5%	8	5	1	2	0	0	25.0%	23
	RIPLEY	9	8	0	0.0%	8	5	0	2	0	1	37.5%	39
	ST FRANCOIS	15	10	6	40.0%	15	10	1	3	1	0	26.7%	28
	STE GENEVIEVE	3	3	0	0.0%	3	2	0	1	0	0	33.3%	25
	SCOTT	23	15	9	37.5%	24	16	1	5	0	2	29.2%	45
	SHANNON	3	4	3	42.9%	7	6	0	1	0	0	14.3%	22
	STODDARD	13	16	3	16.7%	18	15	2	1	0	0	5.6%	18
	TEXAS	5	3	0	0.0%	3	3	0	0	0	0	0.0%	7
	WASHINGTON	15	13	4	25.0%	16	14	0	0	0	2	12.5%	28
	WAYNE	4	2	4	66.7%	6	1	2	3	0	0	50.0%	53
	SE TOTAL	271	181	92	34.5%	267	186	39	33	3	6	15.7%	27
SW REGION	BARRY	16	4	8	66.7%	12	8	2	2	0	0	16.7%	27
	BARTON	3	2	1	33.3%	3	3	0	0	0	0	0.0%	9
	BATES	5	3	2	40.0%	5	5	0	0	0	0	0.0%	10
	BENTON	6	8	1	12.5%	8	6	1	0	0	1	12.5%	29
	CAMDEN	13	9	7	46.7%	15	9	2	4	0	0	26.7%	25
	CEDAR	0	2	2	50.0%	4	2	0	2	0	0	50.0%	31
	CHRISTIAN	7	5	4	44.4%	9	4	1	4	0	0	44.4%	33
	DADE	4	6	0	0.0%	6	5	1	0	0	0	0.0%	15
	DALLAS	2	2	0	0.0%	2	2	0	0	0	0	0.0%	17
	DOUGLAS	3	2	0	0.0%	2	2	0	0	0	0	0.0%	2
	GREENE	49	28	15	35.7%	42	29	3	9	1	0	23.8%	25
	HENRY	6	4	7	70.0%	10	6	1	3	0	0	30.0%	30
	HICKORY	4	3	2	40.0%	5	5	0	0	0	0	0.0%	12
	JASPER	33	29	10	27.0%	37	27	2	3	1	4	21.6%	30
	LACLEDE	16	10	2	16.7%	12	8	2	1	0	1	16.7%	48
	LAWRENCE	8	10	2	16.7%	12	10	2	0	0	0	0.0%	17
	MCDONALD	11	8	5	41.7%	12	7	0	4	0	1	41.7%	38
	MILLER	11	5	5	62.5%	8	6	1	0	0	1	12.5%	32
	MONITEAU	3	1	1	50.0%	2	1	0	1	0	0	50.0%	36
	MORGAN	8	9	0	0.0%	9	7	1	1	0	0	11.1%	18
	NEWTON	15	14	7	33.3%	21	10	6	3	1	1	23.8%	37
	OZARK	2	2	0	0.0%	2	2	0	0	0	0	0.0%	13
	POLK	10	5	3	37.5%	8	3	2	3	0	0	37.5%	36
	ST CLAIR	4	4	1	20.0%	5	3	1	1	0	0	20.0%	25
	STONE	9	4	7	63.6%	11	11	0	0	0	0	0.0%	15
	TANEY	12	8	5	41.7%	12	8	2	2	0	0	16.7%	26
	VERNON	8	2	2	50.0%	4	4	0	0	0	0	0.0%	11
	WEBSTER	13	4	5	62.5%	8	7	1	0	0	0	0.0%	20
	WRIGHT	6	6	2	25.0%	8	6	2	0	0	0	0.0%	20
	SW TOTAL	287	199	106	36.1%	294	206	33	43	3	9	18.7%	27
KC REGION	CLAY	27	18	13	44.8%	29	20	3	6	0	0	20.7%	25
	JACKSON	176	137	98	43.0%	228	96	42	45	14	31	39.5%	51
	PLATTE	13	1	4	80.0%	5	3	2	0	0	0	0.0%	23
	KC TOTAL	216	156	115	43.9%	262	119	47	51	14	31	36.6%	48
STL REGION	JEFFERSON	29	15	5	25.0%	20	15	1	4	0	0	20.0%	26
	ST CHARLES	46	24	19	44.2%	43	28	9	5	0	1	14.0%	31
	ST LOUIS COUNTY	157	148	58	28.2%	206	109	59	29	3	6	18.4%	32
	ST LOUIS CITY	112	81	27	25.0%	108	71	8	15	5	9	26.9%	41
	STL TOTAL	344	268	109	28.9%	377	223	77	53	8	16	20.4%	34
STATEWIDE		1,364	974	500	34.7%	1,440	890	236	214	31	69	21.8%	33

**TABLE 17
NC AND MHABD VENDOR APPLICATIONS FOR PERSONS < 65 YEARS OF AGE
MARCH 2009**

		# RECEIVED	# APPROVED	# REJECTED	PERCENT REJECTED	TOTAL RESOLVED	DAYS FOR APPLICATION RESOLUTION					% OVER 90 DAYS	AVERAGE DAYS
							30 DAYS OR LESS	31-45 DAYS	46-90 DAYS	91-105 DAYS	OVER 105 DAYS		
NW REGION	ANDREW	0	0	0	0.0%	0	0	0	0	0	0	0.0%	0
	ATCHISON	0	0	0	0.0%	0	0	0	0	0	0	0.0%	0
	BUCHANAN	2	0	1	100.0%	1	1	0	0	0	0	0.0%	11
	CALDWELL	0	2	1	50.0%	2	0	0	2	0	0	0.0%	56
	CARROLL	1	0	0	0.0%	0	0	0	0	0	0	0.0%	0
	CASS	0	1	0	0.0%	1	0	0	0	1	0	100.0%	104
	CHARITON	0	0	0	0.0%	0	0	0	0	0	0	0.0%	0
	CLINTON	1	0	0	0.0%	0	0	0	0	0	0	0.0%	0
	COOPER	0	0	0	0.0%	0	0	0	0	0	0	0.0%	0
	DAVISS	0	1	0	0.0%	1	0	0	1	0	0	0.0%	57
	DE KALB	0	0	0	0.0%	0	0	0	0	0	0	0.0%	0
	GENTRY	1	1	0	0.0%	1	0	1	0	0	0	0.0%	41
	GRUNDY	0	0	0	0.0%	0	0	0	0	0	0	0.0%	0
	HARRISON	0	0	0	0.0%	0	0	0	0	0	0	0.0%	0
	HOLT	0	0	0	0.0%	0	0	0	0	0	0	0.0%	0
	JOHNSON	1	0	0	0.0%	0	0	0	0	0	0	0.0%	0
	LAFAYETTE	0	0	0	0.0%	0	0	0	0	0	0	0.0%	0
	LINN	0	1	0	0.0%	1	0	0	1	0	0	0.0%	46
	LIVINGSTON	0	0	0	0.0%	0	0	0	0	0	0	0.0%	0
	MERCER	0	0	0	0.0%	0	0	0	0	0	0	0.0%	0
	NODAWAY	0	0	0	0.0%	0	0	0	0	0	0	0.0%	0
	PETTIS	0	0	0	0.0%	0	0	0	0	0	0	0.0%	0
	PUTNAM	0	0	0	0.0%	0	0	0	0	0	0	0.0%	0
	RAY	1	0	0	0.0%	0	0	0	0	0	0	0.0%	0
	SALINE	1	0	3	100.0%	3	1	2	0	0	0	0.0%	34
	SULLIVAN	0	0	0	0.0%	0	0	0	0	0	0	0.0%	0
	WORTH	0	0	0	0.0%	0	0	0	0	0	0	0.0%	0
	NW TOTAL	8	6	5	50.0%	10	2	3	4	1	0	10.0%	47
NE REGION	ADAIR	0	0	0	0.0%	0	0	0	0	0	0	0.0%	0
	AUDRAIN	2	1	1	50.0%	2	1	1	0	0	0	0.0%	18
	BOONE	0	1	0	0.0%	1	0	0	1	0	0	0.0%	52
	CALLAWAY	1	0	0	0.0%	0	0	0	0	0	0	0.0%	0
	CLARK	0	0	0	0.0%	0	0	0	0	0	0	0.0%	0
	COLE	1	1	0	0.0%	1	0	0	1	0	0	0.0%	62
	FRANKLIN	3	1	1	50.0%	2	1	0	0	0	1	50.0%	201
	GASCONADE	0	0	0	0.0%	0	0	0	0	0	0	0.0%	0
	HOWARD	0	0	0	0.0%	0	0	0	0	0	0	0.0%	0
	KNOX	0	0	0	0.0%	0	0	0	0	0	0	0.0%	0
	LEWIS	2	0	0	0.0%	0	0	0	0	0	0	0.0%	0
	LINCOLN	0	1	1	50.0%	2	1	0	1	0	0	0.0%	38
	MACON	0	0	0	0.0%	0	0	0	0	0	0	0.0%	0
	MARION	0	0	0	0.0%	0	0	0	0	0	0	0.0%	0
	MONROE	0	0	0	0.0%	0	0	0	0	0	0	0.0%	0
	MONTGOMERY	0	0	0	0.0%	0	0	0	0	0	0	0.0%	0
	OSAGE	1	0	0	0.0%	0	0	0	0	0	0	0.0%	0
	PIKE	1	1	0	0.0%	1	1	0	0	0	0	0.0%	21
	RALLS	0	0	0	0.0%	0	0	0	0	0	0	0.0%	0
	RANDOLPH	0	0	0	0.0%	0	0	0	0	0	0	0.0%	0
	SCHUYLER	0	1	0	0.0%	1	0	0	0	1	0	100.0%	99
	SCOTLAND	1	1	0	0.0%	1	1	0	0	0	0	0.0%	2
	SHELBY	0	0	0	0.0%	0	0	0	0	0	0	0.0%	0
	WARREN	0	0	0	0.0%	0	0	0	0	0	0	0.0%	0
	NE TOTAL	12	8	3	27.3%	11	5	1	3	1	1	18.2%	68
SE REGION	BOLLINGER	1	1	0	0.0%	1	0	1	0	0	0	0.0%	44
	BUTLER	1	1	0	0.0%	1	1	0	0	0	0	0.0%	27
	CAPE GIRARDEAU	4	2	2	50.0%	4	3	0	0	1	25.0%	60	
	CARTER	0	0	0	0.0%	0	0	0	0	0	0	0.0%	0
	CRAWFORD	0	0	0	0.0%	0	0	0	0	0	0	0.0%	0
	DENT	0	1	0	0.0%	1	0	0	1	0	0	0.0%	57
	DUNKLIN	2	0	0	0.0%	0	0	0	0	0	0	0.0%	0
	HOWELL	1	0	0	0.0%	0	0	0	0	0	0	0.0%	0

TABLE 17
NC AND MHABD VENDOR APPLICATIONS FOR PERSONS < 65 YEARS OF AGE
MARCH 2009

		# RECEIVED	# APPROVED	# REJECTED	PERCENT REJECTED	TOTAL RESOLVED	DAYS FOR APPLICATION RESOLUTION					% OVER 90 DAYS	AVERAGE DAYS
							30 DAYS OR LESS	31-45 DAYS	46-90 DAYS	91-105 DAYS	OVER 105 DAYS		
SE REGION	IRON	0	0	0	0.0%	0	0	0	0	0	0	0.0%	0
	MADISON	0	0	0	0.0%	0	0	0	0	0	0	0.0%	0
	MARIES	0	0	0	0.0%	0	0	0	0	0	0	0.0%	0
	MISSISSIPPI	0	0	0	0.0%	0	0	0	0	0	0	0.0%	0
	NEW MADRID	0	2	0	0.0%	2	0	0	0	1	1	100.0%	102
	OREGON	1	0	0	0.0%	0	0	0	0	0	0	0.0%	0
	PEMISCOT	0	1	0	0.0%	1	0	0	0	1	0	100.0%	94
	PERRY	0	0	0	0.0%	0	0	0	0	0	0	0.0%	0
	PHELPS	1	0	0	0.0%	0	0	0	0	0	0	0.0%	0
	PULASKI	0	0	0	0.0%	0	0	0	0	0	0	0.0%	0
	REYNOLDS	0	0	0	0.0%	0	0	0	0	0	0	0.0%	0
	RIPLEY	1	0	0	0.0%	0	0	0	0	0	0	0.0%	0
	ST FRANCOIS	9	7	0	0.0%	7	2	0	2	1	2	42.9%	69
	STE GENEVIEVE	0	0	0	0.0%	0	0	0	0	0	0	0.0%	0
	SCOTT	1	0	0	0.0%	0	0	0	0	0	0	0.0%	0
	SHANNON	0	0	0	0.0%	0	0	0	0	0	0	0.0%	0
	STODDARD	0	0	0	0.0%	0	0	0	0	0	0	0.0%	0
	TEXAS	0	1	0	0.0%	1	1	0	0	0	0	0.0%	25
	WASHINGTON	0	1	0	0.0%	1	0	1	0	0	0	0.0%	40
	WAYNE	0	0	0	0.0%	0	0	0	0	0	0	0.0%	0
	SE TOTAL	22	17	2	10.5%	19	7	2	3	3	4	36.8%	64
SW REGION	BARRY	0	0	0	0.0%	0	0	0	0	0	0	0.0%	0
	BARTON	0	0	0	0.0%	0	0	0	0	0	0	0.0%	0
	BATES	0	0	0	0.0%	0	0	0	0	0	0	0.0%	0
	BENTON	0	0	0	0.0%	0	0	0	0	0	0	0.0%	0
	CAMDEN	1	0	0	0.0%	0	0	0	0	0	0	0.0%	0
	CEDAR	0	0	0	0.0%	0	0	0	0	0	0	0.0%	0
	CHRISTIAN	0	0	0	0.0%	0	0	0	0	0	0	0.0%	0
	DADE	0	0	0	0.0%	0	0	0	0	0	0	0.0%	0
	DALLAS	1	0	0	0.0%	0	0	0	0	0	0	0.0%	0
	DOUGLAS	0	0	0	0.0%	0	0	0	0	0	0	0.0%	0
	GREENE	3	1	1	50.0%	2	0	1	1	0	0	0.0%	66
	HENRY	0	0	0	0.0%	0	0	0	0	0	0	0.0%	0
	HICKORY	0	0	0	0.0%	0	0	0	0	0	0	0.0%	0
	JASPER	3	2	2	50.0%	4	2	0	1	0	1	25.0%	80
	LACLEDE	0	0	0	0.0%	0	0	0	0	0	0	0.0%	0
	LAWRENCE	0	0	0	0.0%	0	0	0	0	0	0	0.0%	0
	MCDONALD	0	0	0	0.0%	0	0	0	0	0	0	0.0%	0
	MILLER	0	0	0	0.0%	0	0	0	0	0	0	0.0%	0
	MONITEAU	0	0	0	0.0%	0	0	0	0	0	0	0.0%	0
	MORGAN	2	3	0	0.0%	3	0	1	2	0	0	0.0%	54
	NEWTON	0	0	0	0.0%	0	0	0	0	0	0	0.0%	0
	OZARK	0	0	0	0.0%	0	0	0	0	0	0	0.0%	0
	POLK	0	1	0	0.0%	1	0	1	0	0	0	0.0%	38
	ST CLAIR	0	0	0	0.0%	0	0	0	0	0	0	0.0%	0
	STONE	0	0	0	0.0%	0	0	0	0	0	0	0.0%	0
	TANEY	1	0	2	100.0%	2	1	0	0	0	1	50.0%	60
	VERNON	0	0	0	0.0%	0	0	0	0	0	0	0.0%	0
	WEBSTER	2	1	0	0.0%	1	0	0	1	0	0	0.0%	48
	WRIGHT	0	0	0	0.0%	0	0	0	0	0	0	0.0%	0
	SW TOTAL	13	8	5	38.5%	13	3	3	5	0	2	15.4%	63
KC REGION	CLAY	6	3	0	0.0%	3	0	0	2	0	1	33.3%	90
	JACKSON	12	17	1	5.6%	18	7	2	3	0	6	33.3%	92
	PLATTE	1	1	0	0.0%	1	0	1	0	0	0	0.0%	40
	KC TOTAL	19	21	1	4.5%	22	7	3	5	0	7	31.8%	90
STL REGION	JEFFERSON	5	5	0	0.0%	5	1	2	2	0	0	0.0%	39
	ST CHARLES	3	1	1	50.0%	2	1	1	0	0	0	0.0%	28
	ST LOUIS COUNTY	14	5	6	54.5%	11	5	3	2	0	1	9.1%	48
	ST LOUIS CITY	6	9	0	0.0%	9	2	1	3	2	1	33.3%	74
	STL TOTAL	28	20	7	25.9%	27	9	7	7	2	2	14.8%	54
STATEWIDE		102	80	23	22.5%	102	33	19	27	7	16	22.5%	65

TABLE 18
NC AND MHABD VENDOR APPLICATIONS FOR PERSONS 65+ YEARS OF AGE
MARCH 2009

		# RECEIVED	# APPROVED	# REJECTED	PERCENT REJECTED	TOTAL RESOLVED	DAYS FOR APPLICATION RESOLUTION					% OVER 45 DAYS	AVERAGE DAYS
							30 DAYS OR LESS	31-45 DAYS	46-90 DAYS	91-105 DAYS	OVER 105 DAYS		
NW REGION	ANDREW	3	2	1	33.3%	3	1	1	0	0	1	33.3%	140
	ATCHISON	2	1	0	0.0%	1	1	0	0	0	0	0.0%	20
	BUCHANAN	11	7	3	30.0%	10	5	2	2	0	1	30.0%	36
	CALDWELL	0	1	0	0.0%	1	0	0	1	0	0	100.0%	68
	CARROLL	1	1	0	0.0%	1	0	1	0	0	0	0.0%	45
	CASS	21	7	4	36.4%	11	4	2	4	1	0	45.5%	45
	CHARITON	0	2	1	33.3%	3	0	2	0	0	1	33.3%	106
	CLINTON	0	2	1	33.3%	3	1	0	2	0	0	66.7%	39
	COOPER	2	2	0	0.0%	2	0	0	0	0	2	100.0%	150
	DAVISS	0	0	0	0.0%	0	0	0	0	0	0	0.0%	0
	DE KALB	5	1	3	75.0%	4	2	1	0	0	1	25.0%	73
	GENTRY	2	2	0	0.0%	2	0	1	1	0	0	50.0%	45
	GRUNDY	3	1	1	50.0%	2	0	0	1	0	1	100.0%	144
	HARRISON	2	3	1	25.0%	4	3	1	0	0	0	0.0%	19
	HOLT	3	3	0	0.0%	3	0	3	0	0	0	0.0%	41
	JOHNSON	4	5	2	28.6%	7	5	0	2	0	0	28.6%	35
	LAFAYETTE	2	6	1	14.3%	7	3	1	1	2	0	42.9%	51
	LINN	1	1	1	50.0%	2	2	0	0	0	0	0.0%	19
	LIVINGSTON	2	0	3	100.0%	3	2	1	0	0	0	0.0%	28
	MERCER	3	1	0	0.0%	1	1	0	0	0	0	0.0%	10
	NODAWAY	1	4	0	0.0%	4	1	2	0	0	1	25.0%	51
	PETTIS	5	4	0	0.0%	4	0	2	2	0	0	50.0%	46
	PUTNAM	0	1	0	0.0%	1	0	1	0	0	0	0.0%	37
	RAY	12	2	3	60.0%	5	2	2	1	0	0	20.0%	30
	SALINE	2	3	0	0.0%	3	0	0	3	0	0	100.0%	58
	SULLIVAN	0	0	0	0.0%	0	0	0	0	0	0	0.0%	0
	WORTH	1	0	0	0.0%	0	0	0	0	0	0	0.0%	0
	NW TOTAL	88	62	25	28.7%	87	33	23	20	3	8	35.6%	52
NE REGION	ADAIR	1	1	1	50.0%	2	0	0	1	0	1	100.0%	93
	AUDRAIN	1	1	0	0.0%	1	1	0	0	0	0	0.0%	22
	BOONE	11	4	4	50.0%	8	3	1	4	0	0	50.0%	38
	CALLAWAY	5	2	0	0.0%	2	1	0	0	0	1	50.0%	66
	CLARK	0	1	1	50.0%	2	0	1	1	0	0	50.0%	66
	COLE	6	1	3	75.0%	4	3	0	1	0	0	25.0%	21
	FRANKLIN	5	8	0	0.0%	8	0	2	4	1	1	75.0%	77
	GASCONADE	2	4	0	0.0%	4	0	2	1	0	1	50.0%	72
	HOWARD	2	0	0	0.0%	0	0	0	0	0	0	0.0%	0
	KNOX	0	0	0	0.0%	0	0	0	0	0	0	0.0%	0
	LEWIS	4	2	2	50.0%	4	2	2	0	0	0	0.0%	30
	LINCOLN	4	2	1	33.3%	3	2	1	0	0	0	0.0%	26
	MACON	3	3	2	40.0%	5	2	1	2	0	0	40.0%	31
	MARION	6	2	2	50.0%	4	0	1	2	0	1	75.0%	79
	MONROE	1	0	1	100.0%	1	1	0	0	0	0	0.0%	13
	MONTGOMERY	4	1	2	66.7%	3	2	0	1	0	0	33.3%	31
	OSAGE	4	1	0	0.0%	1	0	0	1	0	0	100.0%	56
	PIKE	4	4	1	20.0%	5	3	1	1	0	0	20.0%	36
	RALLS	0	0	0	0.0%	0	0	0	0	0	0	0.0%	0
	RANDOLPH	5	3	1	25.0%	4	1	2	0	1	0	25.0%	45
	SCHUYLER	0	0	0	0.0%	0	0	0	0	0	0	0.0%	0
	SCOTLAND	0	0	0	0.0%	0	0	0	0	0	0	0.0%	0
	SHELBY	3	0	1	100.0%	1	0	0	0	0	1	100.0%	107
	WARREN	3	1	2	66.7%	3	1	1	1	0	0	33.3%	41
	NE TOTAL	74	41	24	36.9%	65	22	15	20	2	6	43.1%	49
SE REGION	BOLLINGER	0	1	0	0.0%	1	0	0	1	0	0	100.0%	60
	BUTLER	8	3	1	25.0%	4	2	1	0	1	0	25.0%	44
	CAPE GIRARDEAU	12	3	1	25.0%	4	0	1	2	1	0	75.0%	63
	CARTER	1	1	0	0.0%	1	1	0	0	0	0	0.0%	4
	CRAWFORD	6	5	2	28.6%	7	1	4	2	0	0	28.6%	51
	DENT	4	1	0	0.0%	1	0	0	1	0	0	100.0%	81
	DUNKLIN	12	2	6	75.0%	8	5	3	0	0	0	0.0%	22
	HOWELL	8	4	1	20.0%	5	0	4	1	0	0	20.0%	48

TABLE 18
NC AND MHABD VENDOR APPLICATIONS FOR PERSONS 65+ YEARS OF AGE
MARCH 2009

		# RECEIVED	# APPROVED	# REJECTED	PERCENT REJECTED	TOTAL RESOLVED	DAYS FOR APPLICATION RESOLUTION					% OVER 45 DAYS	AVERAGE DAYS
							30 DAYS OR LESS	31-45 DAYS	46-90 DAYS	91-105 DAYS	OVER 105 DAYS		
SE REGION	IRON	0	0	0	0.0%	0	0	0	0	0	0	0.0%	0
	MADISON	2	1	0	0.0%	1	1	0	0	0	0	0.0%	1
	MARIES	0	0	0	0.0%	0	0	0	0	0	0	0.0%	0
	MISSISSIPPI	1	1	0	0.0%	1	1	0	0	0	0	0.0%	21
	NEW MADRID	2	1	1	50.0%	2	0	0	1	0	1	100.0%	227
	OREGON	4	3	3	50.0%	6	3	1	1	1	0	33.3%	37
	PEMISCOT	2	2	1	33.3%	3	2	0	1	0	0	33.3%	28
	PERRY	5	5	2	40.0%	5	3	0	2	0	0	40.0%	28
	PHELPS	5	7	1	12.5%	8	4	0	3	0	1	50.0%	43
	PULASKI	2	0	2	100.0%	2	1	0	1	0	0	50.0%	37
	REYNOLDS	0	0	0	0.0%	0	0	0	0	0	0	0.0%	0
	RIPLEY	2	1	0	0.0%	1	0	0	1	0	0	100.0%	73
	ST FRANCOIS	15	5	2	28.6%	7	4	0	1	0	2	42.9%	46
	STE GENEVIEVE	0	0	0	0.0%	0	0	0	0	0	0	0.0%	0
	SCOTT	6	4	2	33.3%	6	2	1	2	1	0	50.0%	44
	SHANNON	1	0	1	100.0%	1	1	0	0	0	0	0.0%	0
	STODDARD	5	5	3	37.5%	8	2	1	3	0	2	62.5%	56
	TEXAS	9	1	1	50.0%	2	2	0	0	0	0	0.0%	13
	WASHINGTON	4	5	0	0.0%	5	0	1	2	0	2	80.0%	106
	WAYNE	2	1	1	50.0%	2	0	1	1	0	0	50.0%	59
	SE TOTAL	118	62	31	34.1%	91	35	18	26	4	8	41.8%	49
SW REGION	BARRY	5	1	1	50.0%	2	1	1	0	0	0	0.0%	26
	BARTON	0	0	0	0.0%	0	0	0	0	0	0	0.0%	0
	BATES	6	4	1	20.0%	5	1	3	1	0	0	20.0%	37
	BENTON	1	1	2	66.7%	3	0	1	2	0	0	66.7%	58
	CAMDEN	9	2	2	50.0%	4	1	3	0	0	0	0.0%	29
	CEDAR	0	2	0	0.0%	2	0	0	1	0	1	100.0%	88
	CHRISTIAN	4	1	2	66.7%	3	1	1	1	0	0	33.3%	38
	DADE	2	1	0	0.0%	1	1	0	0	0	0	0.0%	27
	DALLAS	2	1	0	0.0%	1	1	0	0	0	0	0.0%	11
	DOUGLAS	0	2	0	0.0%	2	1	0	1	0	0	50.0%	29
	GREENE	29	16	9	36.0%	25	6	3	10	1	5	64.0%	71
	HENRY	3	2	0	0.0%	2	1	0	1	0	0	50.0%	47
	HICKORY	3	2	0	0.0%	2	2	0	0	0	0	0.0%	6
	JASPER	14	7	0	0.0%	7	3	1	2	0	1	42.9%	56
	LACLEDE	2	2	0	0.0%	2	1	1	0	0	0	0.0%	25
	LAWRENCE	11	7	0	0.0%	7	4	3	0	0	0	0.0%	30
	MCDONALD	1	1	2	66.7%	3	2	0	1	0	0	33.3%	31
	MILLER	0	0	0	0.0%	0	0	0	0	0	0	0.0%	0
	MONITEAU	0	0	0	0.0%	0	0	0	0	0	0	0.0%	0
	MORGAN	3	7	2	25.0%	8	1	1	2	2	2	75.0%	71
	NEWTON	5	6	3	33.3%	9	2	0	6	0	1	77.8%	60
	OZARK	1	3	0	0.0%	3	2	1	0	0	0	0.0%	27
	POLK	2	4	3	42.9%	7	2	1	4	0	0	57.1%	46
	ST CLAIR	0	0	0	0.0%	0	0	0	0	0	0	0.0%	0
	STONE	3	2	1	33.3%	3	0	0	3	0	0	100.0%	58
	TANEY	6	3	2	40.0%	5	1	2	2	0	0	40.0%	44
	VERNON	2	2	0	0.0%	2	0	0	2	0	0	100.0%	50
	WEBSTER	2	0	2	100.0%	2	0	1	1	0	0	50.0%	46
	WRIGHT	3	1	1	50.0%	2	1	1	0	0	0	0.0%	37
	SW TOTAL	119	80	33	29.5%	112	35	24	40	3	10	47.3%	51
KC REGION	CLAY	19	17	5	22.7%	22	1	9	5	1	6	54.5%	77
	JACKSON	76	49	12	19.7%	61	14	18	17	5	7	47.5%	67
	PLATTE	1	2	1	33.3%	3	3	0	0	0	0	0.0%	11
	KC TOTAL	96	68	18	20.9%	86	18	27	22	6	13	47.7%	67
STL REGION	JEFFERSON	23	5	10	66.7%	15	7	6	2	0	0	13.3%	32
	ST CHARLES	23	5	3	37.5%	8	5	3	0	0	0	0.0%	27
	ST LOUIS COUNTY	96	32	17	34.7%	49	21	24	4	0	0	8.2%	33
	ST LOUIS CITY	17	22	5	18.5%	27	6	2	5	4	10	70.4%	87
	STL TOTAL	159	64	35	35.4%	99	39	35	11	4	10	25.3%	47
STATEWIDE		654	377	166	30.7%	540	182	142	139	22	55	40.0%	52

**TABLE 19
BLIND PENSION AND SUPPLEMENTAL AID TO BLIND APPLICATIONS
MARCH 2009**

		# RECEIVED	# APPROVED	# REJECTED	PERCENT REJECTED	TOTAL RESOLVED	DAYS FOR APPLICATION RESOLUTION					% OVER 90 DAYS	AVERAGE DAYS
							30 DAYS OR LESS	31-45 DAYS	46-90 DAYS	91-105 DAYS	OVER 105 DAYS		
NW REGION	ANDREW	3	0	0	0.0%	0	0	0	0	0	0	0.0%	0
	ATCHISON	0	0	0	0.0%	0	0	0	0	0	0	0.0%	0
	BUCHANAN	5	0	0	0.0%	0	0	0	0	0	0	0.0%	0
	CALDWELL	4	1	3	75.0%	4	1	1	2	0	0	0.0%	26
	CARROLL	0	0	0	0.0%	0	0	0	0	0	0	0.0%	0
	CASS	6	0	4	100.0%	4	0	0	0	2	2	100.0%	118
	CHARITON	0	0	0	0.0%	0	0	0	0	0	0	0.0%	0
	CLINTON	0	0	0	0.0%	0	0	0	0	0	0	0.0%	0
	COOPER	0	0	2	100.0%	2	0	0	0	2	0	100.0%	61
	DAVISS	0	0	0	0.0%	0	0	0	0	0	0	0.0%	0
	DE KALB	2	1	0	0.0%	1	0	0	0	1	0	100.0%	55
	GENTRY	0	0	0	0.0%	0	0	0	0	0	0	0.0%	0
	GRUNDY	0	0	2	100.0%	2	0	0	0	2	0	100.0%	76
	HARRISON	0	0	1	100.0%	1	0	0	0	1	0	100.0%	47
	HOLT	0	0	0	0.0%	0	0	0	0	0	0	0.0%	0
	JOHNSON	2	0	0	0.0%	0	0	0	0	0	0	0.0%	0
	LAFAYETTE	0	0	2	100.0%	2	0	0	0	0	2	100.0%	114
	LINN	0	0	0	0.0%	0	0	0	0	0	0	0.0%	0
	LIVINGSTON	0	0	0	0.0%	0	0	0	0	0	0	0.0%	0
	MERCER	0	0	0	0.0%	0	0	0	0	0	0	0.0%	0
	NODAWAY	2	0	0	0.0%	0	0	0	0	0	0	0.0%	0
	PETTIS	1	1	1	50.0%	2	0	0	0	2	0	100.0%	73
	PUTNAM	0	0	0	0.0%	0	0	0	0	0	0	0.0%	0
	RAY	2	0	0	0.0%	0	0	0	0	0	0	0.0%	0
	SALINE	5	2	1	33.3%	3	1	2	0	0	0	0.0%	21
	SULLIVAN	0	0	0	0.0%	0	0	0	0	0	0	0.0%	0
	WORTH	0	0	0	0.0%	0	0	0	0	0	0	0.0%	0
	NW TOTAL	32	5	16	76.2%	21	2	3	2	10	4	66.7%	66
NE REGION	ADAIR	0	1	3	75.0%	4	0	0	2	2	0	50.0%	52
	AUDRAIN	0	0	0	0.0%	0	0	0	0	0	0	0.0%	0
	BOONE	7	0	4	100.0%	4	0	1	0	0	3	75.0%	99
	CALLAWAY	2	1	5	83.3%	6	0	0	0	4	2	100.0%	102
	CLARK	0	0	0	0.0%	0	0	0	0	0	0	0.0%	0
	COLE	2	0	3	100.0%	3	0	0	2	0	1	33.3%	56
	FRANKLIN	1	0	0	0.0%	0	0	0	0	0	0	0.0%	0
	GASCONADE	1	0	0	0.0%	0	0	0	0	0	0	0.0%	0
	HOWARD	1	0	0	0.0%	0	0	0	0	0	0	0.0%	0
	KNOX	0	0	0	0.0%	0	0	0	0	0	0	0.0%	0
	LEWIS	0	0	0	0.0%	0	0	0	0	0	0	0.0%	0
	LINCOLN	1	1	0	0.0%	1	1	0	0	0	0	0.0%	0
	MACON	1	0	0	0.0%	0	0	0	0	0	0	0.0%	0
	MARION	2	0	0	0.0%	0	0	0	0	0	0	0.0%	0
	MONROE	0	0	0	0.0%	0	0	0	0	0	0	0.0%	0
	MONTGOMERY	2	0	0	0.0%	0	0	0	0	0	0	0.0%	0
	OSAGE	0	0	2	100.0%	2	0	0	0	0	2	100.0%	119
	PIKE	0	1	1	50.0%	2	0	0	2	0	0	0.0%	33
	RALLS	2	0	2	100.0%	2	0	0	0	2	0	100.0%	54
	RANDOLPH	0	1	0	0.0%	1	0	1	0	0	0	0.0%	28
	SCHUYLER	0	0	0	0.0%	0	0	0	0	0	0	0.0%	0
	SCOTLAND	0	0	0	0.0%	0	0	0	0	0	0	0.0%	0
	SHELBY	0	0	0	0.0%	0	0	0	0	0	0	0.0%	0
	WARREN	1	0	0	0.0%	0	0	0	0	0	0	0.0%	0
	NE TOTAL	23	5	20	80.0%	25	1	2	6	8	8	64.0%	73
SE REGION	BOLLINGER	0	0	0	0.0%	0	0	0	0	0	0	0.0%	0
	BUTLER	2	2	1	33.3%	3	0	1	1	1	0	33.3%	46
	CAPE GIRARDEAU	6	1	7	87.5%	8	2	4	0	2	0	25.0%	25
	CARTER	0	0	0	0.0%	0	0	0	0	0	0	0.0%	0
	CRAWFORD	0	0	1	100.0%	1	0	0	0	0	1	100.0%	101
	DENT	0	0	0	0.0%	0	0	0	0	0	0	0.0%	0
	DUNKLIN	2	0	1	100.0%	1	0	0	0	1	0	100.0%	59
	HOWELL	0	0	1	100.0%	1	0	0	1	0	0	0.0%	36

**TABLE 19
BLIND PENSION AND SUPPLEMENTAL AID TO BLIND APPLICATIONS
MARCH 2009**

		# RECEIVED	# APPROVED	# REJECTED	PERCENT REJECTED	TOTAL RESOLVED	DAYS FOR APPLICATION RESOLUTION					% OVER 90 DAYS	AVERAGE DAYS
							30 DAYS OR LESS	31-45 DAYS	46-90 DAYS	91-105 DAYS	OVER 105 DAYS		
SE REGION	IRON	2	0	1	100.0%	1	1	0	0	0	0	0.0%	0
	MADISON	4	0	0	0.0%	0	0	0	0	0	0	0.0%	0
	MARIES	0	0	0	0.0%	0	0	0	0	0	0	0.0%	0
	MISSISSIPPI	0	1	1	50.0%	2	0	0	2	0	0	0.0%	34
	NEW MADRID	4	0	0	0.0%	0	0	0	0	0	0	0.0%	0
	OREGON	1	0	2	100.0%	2	0	0	0	0	2	100.0%	94
	PEMISCOT	0	0	0	0.0%	0	0	0	0	0	0	0.0%	0
	PERRY	0	0	0	0.0%	0	0	0	0	0	0	0.0%	0
	PHELPS	1	1	3	75.0%	4	0	0	0	4	0	100.0%	78
	PULASKI	0	0	2	100.0%	2	0	0	0	2	0	100.0%	51
	REYNOLDS	0	1	1	50.0%	2	0	0	0	0	2	100.0%	119
	RIPLEY	0	1	1	50.0%	2	0	0	0	2	0	100.0%	80
	ST FRANCOIS	4	2	2	50.0%	4	1	2	0	0	1	25.0%	44
	STE GENEVIEVE	0	0	0	0.0%	0	0	0	0	0	0	0.0%	0
	SCOTT	0	0	2	100.0%	2	0	0	0	2	0	100.0%	60
	SHANNON	0	0	0	0.0%	0	0	0	0	0	0	0.0%	0
	STODDARD	4	1	0	0.0%	1	0	0	0	0	1	100.0%	112
	TEXAS	3	1	3	75.0%	4	1	2	0	1	0	25.0%	29
	WASHINGTON	2	0	0	0.0%	0	0	0	0	0	0	0.0%	0
	WAYNE	6	0	0	0.0%	0	0	0	0	0	0	0.0%	0
	SE TOTAL	41	11	29	72.5%	40	5	9	4	15	7	55.0%	53
SW REGION	BARRY	3	1	5	83.3%	6	2	2	2	0	0	0.0%	22
	BARTON	1	0	2	100.0%	2	0	2	0	0	0	0.0%	22
	BATES	0	0	0	0.0%	0	0	0	0	0	0	0.0%	0
	BENTON	3	0	0	0.0%	0	0	0	0	0	0	0.0%	0
	CAMDEN	2	0	2	100.0%	2	0	0	0	2	0	100.0%	49
	CEDAR	0	0	0	0.0%	0	0	0	0	0	0	0.0%	0
	CHRISTIAN	6	0	0	0.0%	0	0	0	0	0	0	0.0%	0
	DADE	0	0	2	100.0%	2	0	0	0	2	0	100.0%	76
	DALLAS	4	0	0	0.0%	0	0	0	0	0	0	0.0%	0
	DOUGLAS	0	0	0	0.0%	0	0	0	0	0	0	0.0%	0
	GREENE	11	4	5	55.6%	9	2	1	3	1	2	33.3%	53
	HENRY	2	1	0	0.0%	1	0	0	1	0	0	0.0%	37
	HICKORY	0	0	0	0.0%	0	0	0	0	0	0	0.0%	0
	JASPER	7	1	6	85.7%	7	2	0	0	3	2	71.4%	80
	LACLEDE	0	1	1	50.0%	2	0	0	2	0	0	0.0%	31
	LAWRENCE	2	0	0	0.0%	0	0	0	0	0	0	0.0%	0
	MCDONALD	0	0	2	100.0%	2	0	0	0	0	2	100.0%	154
	MILLER	0	0	2	100.0%	2	0	2	0	0	0	0.0%	20
	MONITEAU	0	0	0	0.0%	0	0	0	0	0	0	0.0%	0
	MORGAN	0	0	0	0.0%	0	0	0	0	0	0	0.0%	0
	NEWTON	1	0	1	100.0%	1	0	0	0	1	0	100.0%	86
	OZARK	0	1	2	66.7%	3	0	1	0	2	0	66.7%	47
	POLK	0	0	0	0.0%	0	0	0	0	0	0	0.0%	0
	ST CLAIR	0	0	0	0.0%	0	0	0	0	0	0	0.0%	0
	STONE	0	1	2	66.7%	3	0	0	0	3	0	100.0%	68
	TANEY	5	2	4	66.7%	6	0	0	4	1	1	33.3%	67
	VERNON	1	0	1	100.0%	1	0	0	1	0	0	0.0%	33
	WEBSTER	0	0	3	100.0%	3	0	0	3	0	0	0.0%	36
	WRIGHT	0	1	1	50.0%	2	0	0	2	0	0	0.0%	36
	SW TOTAL	48	13	41	75.9%	54	6	8	18	15	7	40.7%	55
KC REGION	CLAY	2	1	2	66.7%	3	0	0	0	1	2	100.0%	84
	JACKSON	46	16	23	59.0%	39	4	1	4	24	6	76.9%	65
	PLATTE	0	0	0	0.0%	0	0	0	0	0	0	0.0%	0
	KC TOTAL	48	17	25	59.5%	42	4	1	4	25	8	78.6%	66
STL REGION	JEFFERSON	5	2	4	66.7%	6	0	2	2	2	0	33.3%	38
	ST CHARLES	5	1	4	80.0%	5	0	0	0	5	0	100.0%	65
	ST LOUIS COUNTY	26	3	22	88.0%	25	6	2	3	7	7	56.0%	71
	ST LOUIS CITY	37	3	21	87.5%	24	8	9	2	2	3	20.8%	33
	STL TOTAL	73	9	51	85.0%	60	14	13	7	16	10	43.3%	52
STATEWIDE		265	60	182	75.2%	242	32	36	41	89	44	55.0%	59

**TABLE 20
MO HEALTHNET FOR THE AGED, BLIND AND DISABLED
MARCH 2009**

		SSI-SP, SP ONLY	BP, SAB	SSI, MHABD NON- SPENDDOWN	MHABD SPENDDOWN	TWHA NON-PREMIUM	TWHA PREMIUM	NC, VENDOR CASES	TOTAL PERSONS RECEIVING
NW REGION	ANDREW	0	11	330	34	1	3	97	476
	ATCHISON	0	4	184	33	2	2	47	272
	BUCHANAN	5	63	3,052	397	4	11	616	4,148
	CALDWELL	1	5	239	20	3	1	47	316
	CARROLL	0	8	325	58	2	2	67	462
	CASS	4	48	1,307	211	2	1	486	2,059
	CHARITON	1	3	245	44	0	1	115	409
	CLINTON	0	7	297	36	0	2	129	471
	COOPER	0	7	429	95	1	8	115	655
	DAVISS	0	4	181	32	1	1	18	237
	DE KALB	0	7	266	30	0	0	82	385
	GENTRY	0	4	214	56	4	1	76	355
	GRUNDY	0	2	373	66	0	2	126	569
	HARRISON	2	6	295	89	0	5	97	494
	HOLT	0	3	126	20	1	1	56	207
	JOHNSON	0	22	867	103	2	11	214	1,219
	LAFAYETTE	4	23	761	140	1	5	285	1,219
	LINN	0	6	443	59	0	6	116	630
	LIVINGSTON	0	12	474	61	0	1	177	725
	MERCER	0	4	123	23	1	0	34	185
	NODAWAY	1	6	406	47	1	2	115	578
	PETTIS	0	45	1,497	140	3	6	352	2,043
	PUTNAM	0	3	230	31	0	1	28	293
	RAY	0	15	463	100	1	3	131	713
	SALINE	0	24	835	154	1	4	322	1,340
	SULLIVAN	0	5	261	33	0	9	74	382
	WORTH	0	1	53	8	0	0	30	92
	NW TOTAL	18	348	14,276	2,120	31	89	4,052	20,934
NE REGION	ADAIR	1	15	896	152	1	10	158	1,233
	AUDRAIN	3	16	717	133	0	5	181	1,055
	BOONE	1	58	3,194	384	8	48	481	4,174
	CALLAWAY	1	22	958	102	1	7	197	1,288
	CLARK	0	4	230	31	2	2	40	309
	COLE	2	41	1,405	214	1	32	334	2,029
	FRANKLIN	0	46	1,768	321	6	11	476	2,628
	GASCONADE	0	11	363	49	0	3	160	586
	HOWARD	1	7	292	58	0	1	103	462
	KNOX	1	3	147	28	0	0	52	231
	LEWIS	0	4	266	46	0	2	107	425
	LINCOLN	0	21	1,023	167	2	8	329	1,550
	MACON	0	12	453	84	2	5	154	710
	MARION	4	18	1,214	196	3	16	434	1,885
	MONROE	0	6	222	53	0	3	60	344
	MONTGOMERY	1	9	353	50	0	1	171	585
	OSAGE	0	5	243	34	0	0	109	391
	PIKE	1	11	554	114	1	2	129	812
	RALLS	1	3	257	62	0	3	36	362
	RANDOLPH	1	20	965	145	0	0	265	1,396
	SCHUYLER	0	0	182	25	0	1	28	236
	SCOTLAND	0	3	144	23	1	1	39	211
	SHELBY	0	0	203	25	1	2	64	295
	WARREN	4	21	590	117	2	6	66	806
	NE TOTAL	22	356	16,639	2,613	31	169	4,173	24,003
SE REGION	BOLLINGER	0	1	642	108	1	0	114	866
	BUTLER	6	35	2,879	414	0	5	521	3,860
	CAPE GIRARDEAU	0	39	1,908	259	0	10	639	2,855
	CARTER	1	3	514	82	1	1	61	663
	CRAWFORD	2	10	1,036	187	0	4	270	1,509
	DENT	1	12	864	126	0	4	112	1,119
	DUNKLIN	4	34	2,970	407	3	4	486	3,908
	HOWELL	3	32	1,994	282	3	6	404	2,724

**TABLE 20
MO HEALTHNET FOR THE AGED, BLIND AND DISABLED
MARCH 2009**

		SSI-SP, SP ONLY	BP, SAB	SSI, MHABD NON- SPENDDOWN	MHABD SPENDDOWN	TWHA NON-PREMIUM	TWHA PREMIUM	NC, VENDOR CASES	TOTAL PERSONS RECEIVING
SE REGION	IRON	2	10	640	139	0	1	183	975
	MADISON	0	20	613	126	0	3	123	885
	MARIES	0	7	286	35	0	1	59	388
	MISSISSIPPI	0	18	1,055	182	2	4	103	1,364
	NEW MADRID	6	20	1,414	215	0	2	236	1,893
	OREGON	1	6	836	81	0	0	80	1,004
	PEMISCOT	1	21	2,016	275	0	2	135	2,450
	PERRY	1	3	580	94	3	3	134	818
	PHELPS	6	23	1,594	229	1	6	266	2,125
	PULASKI	1	18	1,070	109	2	6	141	1,347
	REYNOLDS	0	7	459	85	0	5	46	602
	RIPLEY	3	17	1,310	216	6	2	78	1,632
	ST FRANCOIS	2	73	2,613	478	1	10	835	4,012
	STE GENEVIEVE	2	8	408	80	4	9	161	672
	SCOTT	2	29	2,232	327	4	14	395	3,003
	SHANNON	0	9	533	63	0	1	60	666
	STODDARD	1	26	1,667	321	1	2	336	2,354
	TEXAS	1	19	1,061	168	2	2	176	1,429
	WASHINGTON	1	33	1,702	279	0	3	167	2,185
	WAYNE	2	22	1,079	157	1	1	110	1,372
	SE TOTAL	49	555	35,975	5,524	35	111	6,431	48,680
SW REGION	BARRY	0	20	1,217	181	1	5	229	1,653
	BARTON	0	6	495	73	0	0	87	661
	BATES	2	16	526	71	0	7	140	762
	BENTON	0	29	864	133	1	3	147	1,177
	CAMDEN	0	16	943	133	1	12	125	1,230
	CEDAR	1	6	683	81	2	1	113	887
	CHRISTIAN	0	28	1,204	163	1	9	355	1,760
	DADE	0	3	255	47	1	1	82	389
	DALLAS	1	12	715	85	0	2	128	943
	DOUGLAS	1	7	706	111	0	1	86	912
	GREENE	7	169	7,661	907	18	57	1,387	10,206
	HENRY	0	22	926	156	1	2	182	1,289
	HICKORY	0	10	459	72	0	1	47	589
	JASPER	0	68	4,285	610	8	29	723	5,723
	LACLEDE	5	36	1,349	177	1	11	241	1,820
	LAWRENCE	1	22	1,156	204	1	5	235	1,624
	MCDONALD	0	15	869	114	3	0	107	1,108
	MILLER	2	10	943	123	2	7	135	1,222
	MONITEAU	0	3	307	36	1	2	100	449
	MORGAN	1	8	798	104	2	10	168	1,091
	NEWTON	2	33	1,565	231	2	4	340	2,177
	OZARK	1	13	500	57	0	0	44	615
	POLK	4	18	1,138	170	0	1	271	1,602
	ST CLAIR	0	8	488	75	0	3	69	643
	STONE	0	20	819	106	1	1	168	1,115
	TANEY	1	32	1,267	182	1	6	225	1,714
	VERNON	1	9	864	110	1	6	308	1,299
	WEBSTER	1	15	987	114	1	3	198	1,319
	WRIGHT	2	14	1,091	154	1	2	109	1,373
	SW TOTAL	33	668	35,080	4,780	51	191	6,549	47,352
KC REGION	CLAY	1	86	2,582	453	4	23	915	4,064
	JACKSON	16	604	16,169	2,062	11	57	3,787	22,706
	PLATTE	0	15	664	103	0	7	258	1,047
	KC TOTAL	17	705	19,415	2,618	15	87	4,960	27,817
STL REGION	JEFFERSON	1	91	3,330	590	1	14	1,198	5,225
	ST CHARLES	1	80	2,509	460	15	48	756	3,869
	ST LOUIS COUNTY	11	593	16,371	2,111	14	70	5,142	24,312
	ST LOUIS CITY	21	357	18,969	1,426	14	45	2,363	23,195
	STL TOTAL	34	1,121	41,179	4,587	44	177	9,459	56,601
STATEWIDE		173	3,753	162,564	22,242	207	824	35,624	225,387

TABLE 21
MO HEALTHNET REINVESTIGATIONS
MARCH 2009

		TOTAL MO HEALTHNET SUBJECT TO REINS			
		CASES AS OF END OF MONTH	REINS COMPLETED DURING MONTH	CASES OVERDUE FOR REIN	% OVERDUE FOR REIN
NW REGION	ANDREW	958	112	1	0.10%
	ATCHISON	470	59	1	0.21%
	BUCHANAN	8,926	1,225	41	0.46%
	CALDWELL	678	92	0	0.00%
	CARROLL	916	127	0	0.00%
	CASS	5,446	724	12	0.22%
	CHARITON	659	87	6	0.91%
	CLINTON	1,097	127	0	0.00%
	COOPER	1,378	154	0	0.00%
	DAVISS	587	81	0	0.00%
	DE KALB	764	88	0	0.00%
	GENTRY	559	63	0	0.00%
	GRUNDY	1,019	119	2	0.20%
	HARRISON	1,001	127	0	0.00%
	HOLT	401	38	5	1.25%
	JOHNSON	2,894	366	6	0.21%
	LAFAYETTE	2,706	335	3	0.11%
	LINN	1,237	154	0	0.00%
	LIVINGSTON	1,488	183	0	0.00%
	MERCER	313	41	0	0.00%
	NODAWAY	1,122	115	8	0.71%
	PETTIS	4,406	498	4	0.09%
	PUTNAM	517	48	0	0.00%
	RAY	1,610	205	0	0.00%
	SALINE	2,514	361	2	0.08%
	SULLIVAN	742	81	3	0.40%
	WORTH	194	21	0	0.00%
	NW TOTAL	44,602	5,631	94	0.21%
NE REGION	ADAIR	2,161	260	10	0.46%
	AUDRAIN	2,174	306	9	0.41%
	BOONE	10,063	1,277	20	0.20%
	CALLAWAY	2,969	374	5	0.17%
	CLARK	699	87	0	0.00%
	COLE	4,450	613	20	0.45%
	FRANKLIN	6,063	777	27	0.45%
	GASCONADE	1,187	140	0	0.00%
	HOWARD	912	116	0	0.00%
	KNOX	429	56	3	0.70%
	LEWIS	826	93	0	0.00%
	LINCOLN	3,758	546	5	0.13%
	MACON	1,425	178	2	0.14%
	MARION	3,477	425	13	0.37%
	MONROE	711	95	0	0.00%
	MONTGOMERY	1,200	173	1	0.08%
	OSAGE	764	83	4	0.52%
	PIKE	1,562	186	2	0.13%
	RALLS	750	86	1	0.13%
	RANDOLPH	2,786	372	2	0.07%
	SCHUYLER	459	57	0	0.00%
	SCOTLAND	397	44	1	0.25%
	SHELBY	611	74	1	0.16%
	WARREN	2,154	305	5	0.23%
	NE TOTAL	51,987	6,723	131	0.25%
SE REGION	BOLLINGER	1,621	200	8	0.49%
	BUTLER	6,960	889	4	0.06%
	CAPE GIRARDEAU	5,904	681	9	0.15%
	CARTER	1,191	160	1	0.08%
	CRAWFORD	2,904	374	0	0.00%
	DENT	2,075	248	2	0.10%
	DUNKLIN	6,631	927	13	0.20%
	HOWELL	5,567	798	12	0.22%

**TABLE 21
MO HEALTHNET REINVESTIGATIONS
MARCH 2009**

		TOTAL MO HEALTHNET SUBJECT TO REINS			
		CASES AS OF END OF MONTH	REINS COMPLETED DURING MONTH	CASES OVERDUE FOR REIN	% OVERDUE FOR REIN
SE REGION	IRON	1,636	221	2	0.12%
	MADISON	1,632	181	1	0.06%
	MARIES	774	99	0	0.00%
	MISSISSIPPI	2,507	366	3	0.12%
	NEW MADRID	3,406	463	3	0.09%
	OREGON	1,789	204	0	0.00%
	PEMISCOT	4,133	518	8	0.19%
	PERRY	1,647	200	5	0.30%
	PHELPS	4,213	588	7	0.17%
	PULASKI	2,874	478	92	3.20%
	REYNOLDS	1,059	130	0	0.00%
	RIPLEY	2,842	350	6	0.21%
	ST FRANCOIS	7,370	946	7	0.09%
	STE GENEVIEVE	1,337	216	7	0.52%
	SCOTT	5,969	843	4	0.07%
	SHANNON	1,307	141	0	0.00%
	STODDARD	4,364	543	4	0.09%
	TEXAS	2,963	383	0	0.00%
	WASHINGTON	3,947	562	2	0.05%
	WAYNE	2,374	298	1	0.04%
	SE TOTAL	90,996	12,007	201	0.22%
SW REGION	BARRY	3,657	495	1	0.03%
	BARTON	1,396	190	4	0.29%
	BATES	1,541	180	0	0.00%
	BENTON	2,444	328	2	0.08%
	CAMDEN	3,113	380	4	0.13%
	CEDAR	1,840	221	0	0.00%
	CHRISTIAN	4,849	630	7	0.14%
	DADE	841	205	0	0.00%
	DALLAS	2,024	283	2	0.10%
	DOUGLAS	1,897	267	2	0.11%
	GREENE	21,483	2,672	30	0.14%
	HENRY	2,532	308	1	0.04%
	HICKORY	1,142	130	4	0.35%
	JASPER	12,202	1,665	27	0.22%
	LACLEDE	4,171	565	5	0.12%
	LAWRENCE	3,499	442	4	0.11%
	MCDONALD	2,691	371	8	0.30%
	MILLER	2,834	420	1	0.04%
	MONITEAU	1,096	135	2	0.18%
	MORGAN	2,386	358	0	0.00%
	NEWTON	4,920	623	7	0.14%
	OZARK	1,342	206	0	0.00%
	POLK	3,274	429	1	0.03%
	ST CLAIR	1,232	135	0	0.00%
	STONE	2,653	305	0	0.00%
	TANEY	4,498	530	6	0.13%
	VERNON	2,440	276	2	0.08%
WEBSTER	2,994	447	0	0.00%	
WRIGHT	2,830	368	1	0.04%	
	SW TOTAL	103,821	13,564	121	0.12%
KC REGION	CLAY	10,211	1,281	24	0.24%
	JACKSON	56,455	7,241	264	0.47%
	PLATTE	2,702	324	4	0.15%
	KC TOTAL	69,368	8,846	292	0.42%
STL REGION	JEFFERSON	12,397	1,615	15	0.12%
	ST CHARLES	9,966	1,130	25	0.25%
	ST LOUIS COUNTY	55,613	7,610	222	0.40%
	ST LOUIS CITY	47,335	6,709	137	0.29%
	STL TOTAL	125,311	17,064	399	0.32%
STATEWIDE		486,085	63,835	1,238	0.25%

**TABLE 21
MO HEALTHNET REINVESTIGATIONS
MARCH 2009**

		MHF & MHK				AGED, BLIND, DISABLED			
		CASES AS OF END OF MONTH	REINS COMPLETED DURING MONTH	CASES OVERDUE FOR REIN	% OVERDUE FOR REIN	CASES AS OF END OF MONTH	REINS COMPLETED DURING MONTH	CASES OVERDUE FOR REIN	% OVERDUE FOR REIN
NW REGION	ANDREW	416	71	1	0.24%	511	38	0	0.00%
	ATCHISON	158	23	1	0.63%	290	34	0	0.00%
	BUCHANAN	4,151	700	4	0.10%	4,532	503	26	0.57%
	CALDWELL	310	52	0	0.00%	354	40	0	0.00%
	CARROLL	390	71	0	0.00%	503	54	0	0.00%
	CASS	2,849	438	3	0.11%	2,406	261	9	0.37%
	CHARITON	227	36	0	0.00%	411	50	6	1.46%
	CLINTON	544	81	0	0.00%	535	45	0	0.00%
	COOPER	591	85	0	0.00%	735	66	0	0.00%
	DAVISS	303	49	0	0.00%	271	31	0	0.00%
	DE KALB	292	53	0	0.00%	441	32	0	0.00%
	GENTRY	190	25	0	0.00%	358	37	0	0.00%
	GRUNDY	379	44	1	0.26%	614	71	1	0.16%
	HARRISON	438	64	0	0.00%	541	61	0	0.00%
	HOLT	162	17	4	2.47%	235	20	1	0.43%
	JOHNSON	1,471	229	4	0.27%	1,355	131	2	0.15%
	LAFAYETTE	1,277	171	1	0.08%	1,374	161	2	0.15%
	LINN	496	68	0	0.00%	713	84	0	0.00%
	LIVINGSTON	595	88	0	0.00%	821	84	0	0.00%
	MERCER	117	13	0	0.00%	180	26	0	0.00%
	NODAWAY	393	50	0	0.00%	633	63	8	1.26%
	PETTIS	2,006	278	0	0.00%	2,273	210	4	0.18%
	PUTNAM	184	26	0	0.00%	314	20	0	0.00%
	RAY	766	120	0	0.00%	791	79	0	0.00%
	SALINE	1,033	176	2	0.19%	1,438	183	0	0.00%
	SULLIVAN	294	37	0	0.00%	414	43	3	0.72%
	WORTH	91	10	0	0.00%	97	10	0	0.00%
	NW TOTAL	20,123	3,075	21	0.10%	23,140	2,437	62	0.27%
NE REGION	ADAIR	825	118	0	0.00%	1,287	139	10	0.78%
	AUDRAIN	1,010	179	0	0.00%	1,143	126	9	0.79%
	BOONE	4,755	778	6	0.13%	5,174	490	14	0.27%
	CALLAWAY	1,392	237	3	0.22%	1,498	129	2	0.13%
	CLARK	318	41	0	0.00%	366	45	0	0.00%
	COLE	2,162	376	4	0.19%	2,224	230	15	0.67%
	FRANKLIN	2,941	486	3	0.10%	2,937	274	23	0.78%
	GASCONADE	494	75	0	0.00%	650	64	0	0.00%
	HOWARD	392	61	0	0.00%	503	55	0	0.00%
	KNOX	172	18	1	0.58%	244	37	2	0.82%
	LEWIS	337	59	0	0.00%	467	33	0	0.00%
	LINCOLN	1,900	342	4	0.21%	1,781	193	1	0.06%
	MACON	607	99	0	0.00%	778	75	2	0.26%
	MARION	1,399	223	1	0.07%	2,005	200	11	0.55%
	MONROE	300	52	0	0.00%	403	41	0	0.00%
	MONTGOMERY	511	95	0	0.00%	658	76	1	0.15%
	OSAGE	304	46	0	0.00%	446	37	4	0.90%
	PIKE	665	91	1	0.15%	858	93	1	0.12%
	RALLS	313	42	0	0.00%	426	43	1	0.23%
	RANDOLPH	1,215	191	0	0.00%	1,520	180	2	0.13%
	SCHUYLER	189	34	0	0.00%	259	21	0	0.00%
	SCOTLAND	156	16	0	0.00%	230	26	1	0.43%
	SHELBY	271	34	1	0.37%	330	38	0	0.00%
	WARREN	1,139	174	1	0.09%	959	129	4	0.42%
	NE TOTAL	23,767	3,867	25	0.11%	27,146	2,774	103	0.38%
SE REGION	BOLLINGER	636	102	6	0.94%	948	94	2	0.21%
	BUTLER	2,730	472	3	0.11%	4,082	410	1	0.02%
	CAPE GIRARDEAU	2,656	382	4	0.15%	3,074	282	5	0.16%
	CARTER	466	67	1	0.21%	694	90	0	0.00%
	CRAWFORD	1,220	209	0	0.00%	1,613	163	0	0.00%
	DENT	850	117	2	0.24%	1,177	128	0	0.00%
	DUNKLIN	2,436	445	1	0.04%	4,087	473	12	0.29%
	HOWELL	2,356	437	6	0.25%	2,960	338	6	0.20%

**TABLE 21
MO HEALTHNET REINVESTIGATIONS
MARCH 2009**

		MHF & MHK				AGED, BLIND, DISABLED			
		CASES AS OF END OF MONTH	REINS COMPLETED DURING MONTH	CASES OVERDUE FOR REIN	% OVERDUE FOR REIN	CASES AS OF END OF MONTH	REINS COMPLETED DURING MONTH	CASES OVERDUE FOR REIN	% OVERDUE FOR REIN
SE REGION	IRON	564	83	0	0.00%	1,035	137	2	0.19%
	MADISON	645	83	1	0.16%	941	94	0	0.00%
	MARIES	334	48	0	0.00%	421	49	0	0.00%
	MISSISSIPPI	1,020	191	1	0.10%	1,456	173	2	0.14%
	NEW MADRID	1,292	223	1	0.08%	2,060	235	2	0.10%
	OREGON	664	85	0	0.00%	1,061	115	0	0.00%
	PEMISCOT	1,553	252	1	0.06%	2,519	264	7	0.28%
	PERRY	702	114	1	0.14%	908	84	4	0.44%
	PHELPS	1,808	314	1	0.06%	2,332	270	6	0.26%
	PULASKI	1,363	243	8	0.59%	1,446	224	80	5.53%
	REYNOLDS	395	60	0	0.00%	633	66	0	0.00%
	RIPLEY	1,097	161	2	0.18%	1,707	184	4	0.23%
	ST FRANCOIS	2,882	515	1	0.03%	4,335	418	5	0.12%
	STE GENEVIEVE	557	93	0	0.00%	757	122	7	0.92%
	SCOTT	2,541	459	0	0.00%	3,349	382	4	0.12%
	SHANNON	559	66	0	0.00%	695	67	0	0.00%
	STODDARD	1,651	258	3	0.18%	2,577	272	1	0.04%
	TEXAS	1,265	189	0	0.00%	1,548	181	0	0.00%
	WASHINGTON	1,590	270	0	0.00%	2,294	286	2	0.09%
	WAYNE	851	137	0	0.00%	1,481	159	1	0.07%
	SE TOTAL	36,683	6,075	43	0.12%	52,190	5,760	153	0.29%
SW REGION	BARRY	1,754	292	1	0.06%	1,775	191	0	0.00%
	BARTON	641	89	1	0.16%	724	101	3	0.41%
	BATES	669	94	0	0.00%	818	84	0	0.00%
	BENTON	945	146	2	0.21%	1,402	176	0	0.00%
	CAMDEN	1,654	216	2	0.12%	1,399	156	2	0.14%
	CEDAR	765	112	0	0.00%	985	100	0	0.00%
	CHRISTIAN	2,687	388	5	0.19%	1,985	224	2	0.10%
	DADE	401	55	0	0.00%	416	144	0	0.00%
	DALLAS	901	164	0	0.00%	1,034	114	2	0.19%
	DOUGLAS	817	134	1	0.12%	999	130	1	0.10%
	GREENE	9,679	1,487	17	0.18%	11,102	1,116	12	0.11%
	HENRY	1,006	134	1	0.10%	1,442	166	0	0.00%
	HICKORY	426	71	0	0.00%	660	57	4	0.61%
	JASPER	5,690	914	11	0.19%	6,226	722	13	0.21%
	LACLEDE	2,056	320	3	0.15%	1,937	230	2	0.10%
	LAWRENCE	1,639	256	3	0.18%	1,740	176	1	0.06%
	MCDONALD	1,373	238	3	0.22%	1,260	133	5	0.40%
	MILLER	1,388	249	0	0.00%	1,385	168	1	0.07%
	MONITEAU	563	77	1	0.18%	515	56	1	0.19%
	MORGAN	1,070	165	0	0.00%	1,231	181	0	0.00%
	NEWTON	2,334	329	4	0.17%	2,459	281	3	0.12%
	OZARK	555	102	0	0.00%	695	96	0	0.00%
	POLK	1,474	238	0	0.00%	1,723	181	1	0.06%
	ST CLAIR	467	69	0	0.00%	707	63	0	0.00%
	STONE	1,310	172	0	0.00%	1,225	126	0	0.00%
	TANEY	2,401	339	6	0.25%	1,948	175	0	0.00%
	VERNON	998	122	0	0.00%	1,361	145	2	0.15%
	WEBSTER	1,450	244	0	0.00%	1,413	184	0	0.00%
	WRIGHT	1,264	194	0	0.00%	1,459	167	1	0.07%
	SW TOTAL	48,377	7,410	61	0.13%	52,025	5,843	56	0.11%
KC REGION	CLAY	5,425	824	9	0.17%	4,553	426	12	0.26%
	JACKSON	29,618	4,786	48	0.16%	25,516	2,368	195	0.76%
	PLATTE	1,463	205	4	0.27%	1,175	117	0	0.00%
	KC TOTAL	36,506	5,815	61	0.17%	31,244	2,911	207	0.66%
STL REGION	JEFFERSON	6,233	940	7	0.11%	5,853	633	6	0.10%
	ST CHARLES	5,168	718	6	0.12%	4,377	376	18	0.41%
	ST LOUIS COUNTY	27,315	4,442	54	0.20%	26,938	3,009	160	0.59%
	ST LOUIS CITY	21,128	3,866	22	0.10%	25,473	2,773	109	0.43%
	STL TOTAL	59,844	9,966	89	0.15%	62,641	6,791	293	0.47%
STATEWIDE		225,300	36,208	300	0.13%	248,386	26,516	874	0.35%

TABLE 21
MO HEALTHNET REINVESTIGATIONS
MARCH 2009

		BCCT				QMB & SLMB			
		CASES AS OF END OF MONTH	REINS COMPLETED DURING MONTH	CASES OVERDUE FOR REIN	% OVERDUE FOR REIN	CASES AS OF END OF MONTH	REINS COMPLETED DURING MONTH	CASES OVERDUE FOR REIN	% OVERDUE FOR REIN
NW REGION	ANDREW	0	0	0	0.00%	31	3	0	0.00%
	ATCHISON	0	0	0	0.00%	22	2	0	0.00%
	BUCHANAN	50	4	8	16.00%	193	18	3	1.55%
	CALDWELL	0	0	0	0.00%	14	0	0	0.00%
	CARROLL	0	0	0	0.00%	23	2	0	0.00%
	CASS	6	3	0	0.00%	185	22	0	0.00%
	CHARITON	1	0	0	0.00%	20	1	0	0.00%
	CLINTON	0	0	0	0.00%	18	1	0	0.00%
	COOPER	4	0	0	0.00%	48	3	0	0.00%
	DAVIESS	0	0	0	0.00%	13	1	0	0.00%
	DE KALB	1	0	0	0.00%	30	3	0	0.00%
	GENTRY	0	0	0	0.00%	11	1	0	0.00%
	GRUNDY	0	0	0	0.00%	26	4	0	0.00%
	HARRISON	2	0	0	0.00%	20	2	0	0.00%
	HOLT	0	0	0	0.00%	4	1	0	0.00%
	JOHNSON	1	0	0	0.00%	67	6	0	0.00%
	LAFAYETTE	3	0	0	0.00%	52	3	0	0.00%
	LINN	3	0	0	0.00%	25	2	0	0.00%
	LIVINGSTON	1	0	0	0.00%	71	11	0	0.00%
	MERCER	0	0	0	0.00%	16	2	0	0.00%
	NODAWAY	1	0	0	0.00%	95	2	0	0.00%
	PETTIS	8	0	0	0.00%	119	10	0	0.00%
	PUTNAM	1	0	0	0.00%	18	2	0	0.00%
	RAY	0	0	0	0.00%	53	6	0	0.00%
	SALINE	2	0	0	0.00%	41	2	0	0.00%
	SULLIVAN	2	0	0	0.00%	32	1	0	0.00%
	WORTH	0	0	0	0.00%	6	1	0	0.00%
	NW TOTAL	86	7	8	9.30%	1,253	112	3	0.24%
NE REGION	ADAIR	5	0	0	0.00%	44	3	0	0.00%
	AUDRAIN	3	1	0	0.00%	18	0	0	0.00%
	BOONE	12	1	0	0.00%	122	8	0	0.00%
	CALLAWAY	5	1	0	0.00%	74	7	0	0.00%
	CLARK	1	1	0	0.00%	14	0	0	0.00%
	COLE	4	1	0	0.00%	60	6	1	1.67%
	FRANKLIN	5	0	0	0.00%	180	17	1	0.56%
	GASCONADE	0	0	0	0.00%	43	1	0	0.00%
	HOWARD	0	0	0	0.00%	17	0	0	0.00%
	KNOX	0	0	0	0.00%	13	1	0	0.00%
	LEWIS	2	0	0	0.00%	20	1	0	0.00%
	LINCOLN	5	2	0	0.00%	72	9	0	0.00%
	MACON	4	1	0	0.00%	36	3	0	0.00%
	MARION	5	0	0	0.00%	68	2	1	1.47%
	MONROE	0	0	0	0.00%	8	2	0	0.00%
	MONTGOMERY	3	0	0	0.00%	28	2	0	0.00%
	OSAGE	0	0	0	0.00%	14	0	0	0.00%
	PIKE	6	0	0	0.00%	33	2	0	0.00%
	RALLS	2	1	0	0.00%	9	0	0	0.00%
	RANDOLPH	2	0	0	0.00%	49	1	0	0.00%
	SCHUYLER	1	0	0	0.00%	10	2	0	0.00%
	SCOTLAND	0	0	0	0.00%	11	2	0	0.00%
	SHELBY	1	1	0	0.00%	9	1	0	0.00%
	WARREN	6	0	0	0.00%	50	2	0	0.00%
	NE TOTAL	72	10	0	0.00%	1,002	72	3	0.30%
SE REGION	BOLLINGER	1	0	0	0.00%	36	4	0	0.00%
	BUTLER	14	0	0	0.00%	134	7	0	0.00%
	CAPE GIRARDEAU	11	2	0	0.00%	163	15	0	0.00%
	CARTER	8	1	0	0.00%	23	2	0	0.00%
	CRAWFORD	2	0	0	0.00%	69	2	0	0.00%
	DENT	2	1	0	0.00%	46	2	0	0.00%
	DUNKLIN	7	1	0	0.00%	101	8	0	0.00%
	HOWELL	14	0	0	0.00%	237	23	0	0.00%

**TABLE 21
MO HEALTHNET REINVESTIGATIONS
MARCH 2009**

		BCCT				QMB & SLMB			
		CASES AS OF END OF MONTH	REINS COMPLETED DURING MONTH	CASES OVERDUE FOR REIN	% OVERDUE FOR REIN	CASES AS OF END OF MONTH	REINS COMPLETED DURING MONTH	CASES OVERDUE FOR REIN	% OVERDUE FOR REIN
SE REGION	IRON	2	0	0	0.00%	35	1	0	0.00%
	MADISON	4	1	0	0.00%	42	3	0	0.00%
	MARIES	0	0	0	0.00%	19	2	0	0.00%
	MISSISSIPPI	2	0	0	0.00%	29	2	0	0.00%
	NEW MADRID	4	1	0	0.00%	50	4	0	0.00%
	OREGON	5	0	0	0.00%	59	4	0	0.00%
	PEMISCOT	6	0	0	0.00%	55	2	0	0.00%
	PERRY	1	0	0	0.00%	36	2	0	0.00%
	PHELPS	5	0	0	0.00%	68	4	0	0.00%
	PULASKI	5	0	0	0.00%	60	11	4	6.67%
	REYNOLDS	3	0	0	0.00%	28	4	0	0.00%
	RIPLEY	3	0	0	0.00%	35	5	0	0.00%
	ST FRANCOIS	3	0	0	0.00%	150	13	1	0.67%
	STE GENEVIEVE	2	0	0	0.00%	21	1	0	0.00%
	SCOTT	5	0	0	0.00%	74	2	0	0.00%
	SHANNON	1	0	0	0.00%	52	8	0	0.00%
	STODDARD	7	0	0	0.00%	129	13	0	0.00%
	TEXAS	8	2	0	0.00%	142	11	0	0.00%
	WASHINGTON	6	0	0	0.00%	57	6	0	0.00%
	WAYNE	1	0	0	0.00%	41	2	0	0.00%
	SE TOTAL	132	9	0	0.00%	1,991	163	5	0.25%
SW REGION	BARRY	1	1	0	0.00%	127	11	0	0.00%
	BARTON	0	0	0	0.00%	31	0	0	0.00%
	BATES	4	0	0	0.00%	50	2	0	0.00%
	BENTON	8	0	0	0.00%	89	6	0	0.00%
	CAMDEN	4	0	0	0.00%	56	8	0	0.00%
	CEDAR	6	0	0	0.00%	84	9	0	0.00%
	CHRISTIAN	9	0	0	0.00%	168	18	0	0.00%
	DADE	0	0	0	0.00%	24	6	0	0.00%
	DALLAS	4	0	0	0.00%	85	5	0	0.00%
	DOUGLAS	2	0	0	0.00%	79	3	0	0.00%
	GREENE	30	5	0	0.00%	672	64	1	0.15%
	HENRY	3	0	0	0.00%	81	8	0	0.00%
	HICKORY	1	0	0	0.00%	55	2	0	0.00%
	JASPER	13	3	0	0.00%	273	26	3	1.10%
	LACLEDE	7	1	0	0.00%	171	14	0	0.00%
	LAWRENCE	3	0	0	0.00%	117	10	0	0.00%
	MCDONALD	0	0	0	0.00%	58	0	0	0.00%
	MILLER	2	0	0	0.00%	59	3	0	0.00%
	MONITEAU	1	0	0	0.00%	17	2	0	0.00%
	MORGAN	2	0	0	0.00%	83	12	0	0.00%
	NEWTON	4	0	0	0.00%	123	13	0	0.00%
	OZARK	1	0	0	0.00%	91	8	0	0.00%
	POLK	4	1	0	0.00%	73	9	0	0.00%
	ST CLAIR	2	0	0	0.00%	56	3	0	0.00%
	STONE	1	0	0	0.00%	117	7	0	0.00%
	TANEY	7	0	0	0.00%	142	16	0	0.00%
	VERNON	0	0	0	0.00%	81	9	0	0.00%
	WEBSTER	4	0	0	0.00%	127	19	0	0.00%
	WRIGHT	3	0	0	0.00%	104	7	0	0.00%
	SW TOTAL	126	11	0	0.00%	3,293	300	4	0.12%
KC REGION	CLAY	11	1	1	9.09%	222	30	2	0.90%
	JACKSON	70	10	1	1.43%	1,251	77	20	1.60%
	PLATTE	3	1	0	0.00%	61	1	0	0.00%
	KC TOTAL	84	12	2	2.38%	1,534	108	22	1.43%
STL REGION	JEFFERSON	17	3	0	0.00%	294	39	2	0.68%
	ST CHARLES	19	0	0	0.00%	402	36	1	0.25%
	ST LOUIS COUNTY	94	11	0	0.00%	1,266	148	8	0.63%
	ST LOUIS CITY	103	9	0	0.00%	631	61	6	0.95%
	STL TOTAL	233	23	0	0.00%	2,593	284	17	0.66%
STATEWIDE		733	72	10	1.36%	11,666	1,039	54	0.46%

Figure 4
Missouri MO HealthNet Recipients
60-Month Trend through March 2009

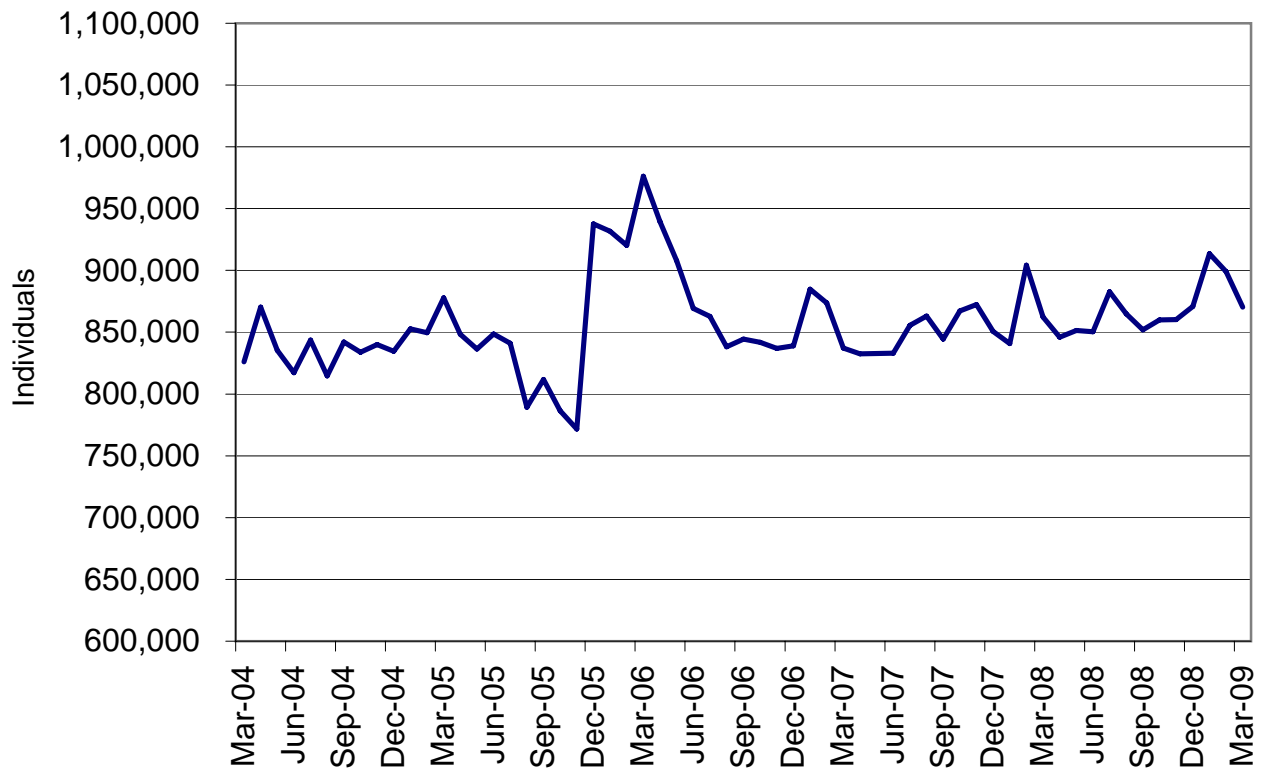
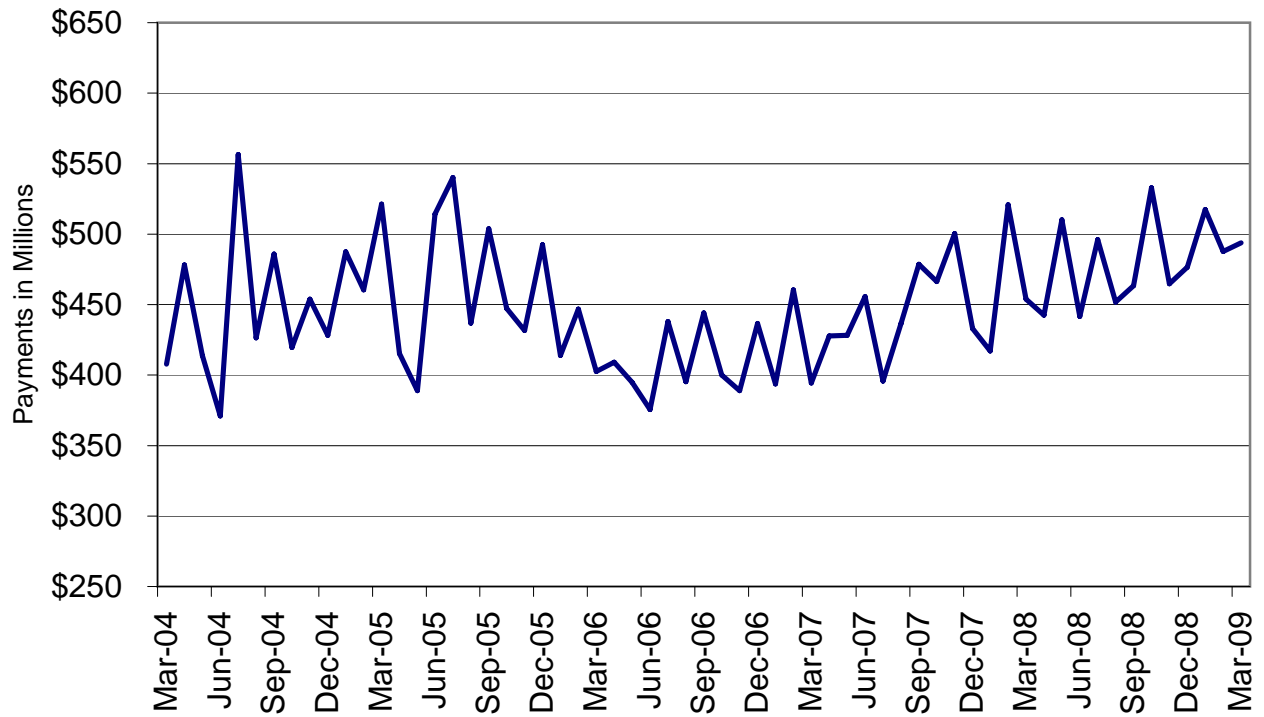

Figure 5
Missouri MO HealthNet Payments
60-Month Trend through March 2009



**TABLE 22
MO HEALTHNET RECIPIENTS AND PAYMENTS BY TYPE OF SERVICE
MARCH 2009**

	TOTAL RECIPIENTS	TOTAL PAYMENTS	ADULT DAY HEALTH RECIPIENTS	ADULT DAY HEALTH PAYMENTS	AIDS WAIVER RECIPIENTS	AIDS WAIVER PAYMENTS	AGED/DISABLED WAIVER RECIPIENTS	AGED/DISABLED WAIVER PAYMENTS	AMBULANCE SERVICES RECIPIENTS	AMBULANCE SERVICES PAYMENTS
STATE TOTAL	860,132	\$480,559,146	1,359	\$1,434,943	65	\$170,543	14,405	\$8,171,952	9,232	\$1,889,349
ADAIR	3,568	\$2,899,584	0	\$0	0	\$0	112	\$58,147	56	\$12,559
ANDREW	1,530	\$926,303	0	\$0	0	\$0	37	\$17,833	28	\$3,399
ATCHISON	706	\$361,748	0	\$0	0	\$0	20	\$4,606	13	\$5,838
AUDRAIN	3,794	\$2,126,963	0	\$0	0	\$0	72	\$32,072	18	\$4,111
BARRY	6,631	\$3,329,387	0	\$0	0	\$0	86	\$55,384	44	\$17,268
BARTON	2,448	\$1,278,791	0	\$0	0	\$0	45	\$23,161	26	\$10,993
BATES	2,629	\$1,890,918	0	\$0	0	\$0	38	\$10,787	20	\$9,883
BENTON	3,681	\$2,081,322	0	\$0	0	\$0	67	\$28,007	43	\$16,374
BOLLINGER	2,575	\$1,429,301	0	\$0	0	\$0	99	\$51,238	15	\$5,014
BOONE	17,831	\$11,133,627	0	\$0	1	\$103	199	\$104,472	131	\$22,635
BUCHANAN	15,768	\$10,158,640	0	\$0	1	\$1,276	154	\$65,836	201	\$40,206
BUTLER	11,274	\$7,063,584	0	\$0	0	\$0	382	\$197,722	194	\$40,859
CALDWELL	1,264	\$588,445	0	\$0	0	\$0	31	\$7,789	14	\$3,934
CALLAWAY	5,257	\$2,729,909	0	\$0	0	\$0	45	\$27,212	16	\$2,656
CAMDEN	5,537	\$2,395,837	0	\$0	0	\$0	66	\$23,401	23	\$4,676
CAPE GIRARDEAU	9,931	\$6,073,808	24	\$22,464	0	\$0	223	\$151,651	114	\$19,986
CARROLL	1,521	\$1,011,627	0	\$0	0	\$0	33	\$9,070	28	\$8,353
CARTER	1,824	\$1,214,703	0	\$0	0	\$0	113	\$52,480	23	\$6,869
CASS	10,159	\$5,782,955	7	\$6,663	0	\$0	68	\$30,555	84	\$12,721
CEDAR	2,995	\$1,571,480	0	\$0	0	\$0	79	\$26,459	7	\$2,001
CHARITON	1,055	\$653,532	0	\$0	0	\$0	36	\$11,643	11	\$2,050
CHRISTIAN	8,945	\$3,444,481	10	\$9,942	0	\$0	55	\$25,213	34	\$7,661
CLARK	1,099	\$395,679	0	\$0	0	\$0	40	\$17,123	13	\$2,370
CLAY	19,166	\$10,519,582	12	\$15,164	0	\$0	128	\$67,579	194	\$29,442
CLINTON	1,941	\$1,004,910	0	\$0	0	\$0	18	\$6,373	24	\$5,052
COLE	8,228	\$4,448,855	0	\$0	0	\$0	75	\$34,358	44	\$7,820
COOPER	2,305	\$1,461,079	0	\$0	0	\$0	39	\$15,054	7	\$1,614
CRAWFORD	5,112	\$2,770,905	2	\$1,685	0	\$0	108	\$48,222	93	\$33,184
DADE	1,343	\$552,507	0	\$0	0	\$0	25	\$9,536	5	\$2,787
DALLAS	3,323	\$1,555,284	9	\$11,302	0	\$0	56	\$23,647	6	\$2,163
DAVIESS	1,168	\$464,622	0	\$0	0	\$0	15	\$2,560	15	\$5,060
DEKALB	1,164	\$702,378	0	\$0	0	\$0	42	\$13,428	22	\$3,865
DENT	3,497	\$2,003,972	26	\$26,606	0	\$0	91	\$42,823	23	\$13,918
DOUGLAS	3,093	\$1,301,738	0	\$0	0	\$0	58	\$29,895	19	\$7,895
DUNKLIN	10,762	\$7,447,536	0	\$0	0	\$0	440	\$205,643	232	\$55,010
FRANKLIN	10,575	\$5,769,985	1	\$1,404	0	\$0	106	\$66,106	122	\$21,455
GASCONADE	1,917	\$1,328,819	0	\$0	0	\$0	45	\$20,183	37	\$10,146
GENTRY	925	\$1,076,142	0	\$0	0	\$0	6	\$1,526	13	\$2,614
GREENE	37,289	\$19,319,928	127	\$146,079	0	\$0	393	\$193,012	138	\$25,502
GRUNDY	1,693	\$1,024,974	0	\$0	0	\$0	54	\$14,515	30	\$7,460
HARRISON	1,643	\$892,381	0	\$0	0	\$0	22	\$3,494	30	\$8,705
HENRY	4,040	\$2,315,085	0	\$0	0	\$0	80	\$37,128	31	\$6,356
HICKORY	1,656	\$761,405	0	\$0	0	\$0	52	\$24,981	6	\$3,504
HOLT	621	\$349,851	0	\$0	0	\$0	22	\$4,207	11	\$4,153
HOWARD	1,509	\$996,645	0	\$0	0	\$0	27	\$11,984	10	\$3,825
HOWELL	9,034	\$4,578,576	4	\$6,458	0	\$0	167	\$71,380	89	\$29,603
IRON	2,604	\$1,839,249	1	\$1,334	0	\$0	82	\$43,297	59	\$14,774
JACKSON	107,879	\$57,330,645	198	\$220,060	8	\$5,438	939	\$557,362	1,139	\$172,751
JASPER	21,779	\$10,735,898	2	\$1,825	0	\$0	275	\$190,811	221	\$47,483
JEFFERSON	22,186	\$12,511,314	30	\$35,731	0	\$0	200	\$108,220	282	\$37,438
JOHNSON	5,555	\$3,297,419	0	\$0	0	\$0	57	\$24,999	48	\$9,008
KNOX	649	\$368,579	0	\$0	0	\$0	23	\$7,737	6	\$1,360
LACLEDE	7,182	\$3,196,209	11	\$10,013	0	\$0	106	\$45,781	13	\$5,177
LAFAYETTE	4,734	\$3,984,415	0	\$0	0	\$0	63	\$25,197	58	\$11,013
LAWRENCE	6,328	\$3,108,392	2	\$562	0	\$0	114	\$63,835	30	\$13,098
LEWIS	1,308	\$663,557	0	\$0	0	\$0	46	\$13,335	6	\$2,840
LINCOLN	6,883	\$3,498,646	1	\$421	0	\$0	46	\$20,993	89	\$19,610

NOTE: COUNTY REPRESENTS WHERE THE RECIPIENT LIVES, NOT NECESSARILY WHERE THE SERVICE WAS PROVIDED.

**TABLE 22
MO HEALTHNET RECIPIENTS AND PAYMENTS BY TYPE OF SERVICE
MARCH 2009**

	TOTAL RECIPIENTS	TOTAL PAYMENTS	ADULT DAY HEALTH RECIPIENTS	ADULT DAY HEALTH PAYMENTS	AIDS WAIVER RECIPIENTS	AIDS WAIVER PAYMENTS	AGED/DISABLED WAIVER RECIPIENTS	AGED/DISABLED WAIVER PAYMENTS	AMBULANCE SERVICES RECIPIENTS	AMBULANCE SERVICES PAYMENTS
LINN	2,036	\$1,182,648	0	\$0	0	\$0	37	\$9,057	27	\$5,274
LIVINGSTON	2,312	\$1,520,006	0	\$0	0	\$0	45	\$12,390	40	\$9,090
MCDONALD	5,092	\$1,923,324	0	\$0	0	\$0	75	\$42,678	46	\$26,284
MACON	2,364	\$1,617,270	0	\$0	0	\$0	63	\$31,071	8	\$4,086
MADISON	2,673	\$1,571,269	1	\$140	0	\$0	112	\$58,654	11	\$7,411
MARIES	1,298	\$604,840	3	\$4,142	0	\$0	22	\$10,002	15	\$3,556
MARION	5,680	\$4,059,301	0	\$0	0	\$0	128	\$49,532	59	\$11,055
MERCER	527	\$235,856	0	\$0	0	\$0	22	\$8,639	6	\$1,698
MILLER	4,789	\$2,205,078	1	\$948	0	\$0	57	\$19,010	49	\$15,189
MISSISSIPPI	3,940	\$2,242,058	4	\$4,493	0	\$0	286	\$200,492	39	\$13,931
MONITEAU	1,951	\$976,084	0	\$0	0	\$0	24	\$8,666	14	\$2,537
MONROE	1,126	\$636,182	0	\$0	0	\$0	42	\$17,822	15	\$2,053
MONTGOMERY	2,118	\$1,189,149	0	\$0	0	\$0	31	\$16,842	27	\$5,426
MORGAN	3,851	\$1,875,682	0	\$0	0	\$0	65	\$24,606	32	\$8,719
NEW MADRID	5,353	\$3,316,740	6	\$5,897	0	\$0	338	\$216,120	46	\$10,295
NEWTON	8,872	\$4,509,969	0	\$0	0	\$0	91	\$67,908	107	\$26,334
NODAWAY	1,686	\$1,039,230	0	\$0	0	\$0	11	\$1,948	19	\$7,139
OREGON	2,704	\$1,582,690	2	\$3,370	0	\$0	118	\$48,397	23	\$19,838
OSAGE	1,216	\$769,923	0	\$0	0	\$0	16	\$5,346	37	\$6,624
OZARK	2,050	\$825,464	1	\$70	0	\$0	49	\$22,743	13	\$7,318
PEMISCOT	7,042	\$4,452,620	0	\$0	0	\$0	504	\$274,916	79	\$17,413
PERRY	2,705	\$1,706,609	2	\$2,457	0	\$0	86	\$52,403	14	\$3,774
PETTIS	7,763	\$4,334,990	0	\$0	0	\$0	105	\$59,311	75	\$17,359
PHELPS	7,273	\$4,028,955	16	\$17,917	0	\$0	106	\$47,998	40	\$8,572
PIKE	2,646	\$1,644,345	0	\$0	0	\$0	48	\$24,180	15	\$6,712
PLATTE	5,107	\$2,727,840	2	\$2,738	0	\$0	23	\$10,149	44	\$7,881
POLK	5,785	\$3,126,440	9	\$7,905	0	\$0	70	\$25,923	22	\$5,326
PULASKI	5,160	\$2,485,658	11	\$8,285	0	\$0	69	\$27,772	75	\$20,064
PUTMAN	803	\$465,016	0	\$0	0	\$0	31	\$7,708	5	\$1,303
RALLS	1,162	\$776,159	0	\$0	0	\$0	30	\$15,524	7	\$877
RANDOLPH	4,767	\$2,559,567	0	\$0	0	\$0	122	\$66,944	49	\$8,992
RAY	2,962	\$1,718,381	0	\$0	0	\$0	37	\$11,771	25	\$4,897
REYNOLDS	1,678	\$1,330,189	0	\$0	0	\$0	88	\$37,189	22	\$12,178
RIPLEY	4,609	\$2,953,540	0	\$0	0	\$0	349	\$184,745	75	\$24,087
ST. CHARLES	18,332	\$11,763,035	34	\$44,023	0	\$0	118	\$85,113	207	\$37,260
ST. CLAIR	1,895	\$1,002,176	0	\$0	0	\$0	51	\$21,974	12	\$4,810
ST. FRANCOIS	11,761	\$6,825,215	36	\$69,147	0	\$0	313	\$197,834	187	\$30,852
STE. GENEVIEVE	2,246	\$1,245,371	6	\$7,582	0	\$0	51	\$32,847	29	\$6,088
ST. LOUIS	102,287	\$62,186,437	414	\$404,734	12	\$14,542	1,253	\$1,059,863	1,598	\$242,149
SALINE	4,228	\$4,284,810	0	\$0	0	\$0	125	\$51,404	36	\$12,401
SCHUYLER	770	\$416,509	0	\$0	0	\$0	40	\$15,583	10	\$2,618
SCOTLAND	598	\$303,804	0	\$0	0	\$0	28	\$10,258	3	\$465
SCOTT	9,803	\$5,631,064	30	\$29,805	0	\$0	373	\$214,143	91	\$17,781
SHANNON	2,098	\$877,998	0	\$0	0	\$0	56	\$26,598	8	\$3,338
SHELBY	1,053	\$577,833	0	\$0	0	\$0	56	\$16,517	3	\$401
STODDARD	6,611	\$3,957,044	0	\$0	0	\$0	287	\$163,246	107	\$22,567
STONE	4,530	\$1,984,937	1	\$632	0	\$0	51	\$22,778	17	\$3,604
SULLIVAN	1,180	\$619,582	0	\$0	0	\$0	22	\$10,337	18	\$6,521
TANEY	7,865	\$3,299,420	16	\$15,653	0	\$0	50	\$19,882	81	\$16,512
TEXAS	4,908	\$2,190,696	1	\$3,159	0	\$0	92	\$39,250	25	\$10,467
VERNON	4,051	\$3,882,291	1	\$712	0	\$0	88	\$43,984	47	\$13,552
WARREN	4,136	\$2,278,991	0	\$0	0	\$0	40	\$23,899	44	\$8,258
WASHINGTON	6,578	\$3,854,672	31	\$31,152	0	\$0	153	\$59,931	73	\$20,747
WAYNE	3,507	\$2,344,846	0	\$0	0	\$0	186	\$101,823	49	\$16,888
WEBSTER	5,292	\$2,409,061	4	\$3,968	0	\$0	65	\$37,964	24	\$6,546
WORTH	314	\$193,977	0	\$0	0	\$0	2	\$522	3	\$2,520
WRIGHT	4,784	\$1,948,520	1	\$842	0	\$0	119	\$50,784	14	\$4,752
ST. LOUIS CITY	87,104	\$44,204,529	259	\$247,459	43	\$149,184	1,366	\$1,065,899	1,050	\$175,113
INVALID COUNTY	1,988	\$359,156	0	\$0	0	\$0	0	\$0	8	\$1,746

NOTE: COUNTY REPRESENTS WHERE THE RECIPIENT LIVES, NOT NECESSARILY WHERE THE SERVICE WAS PROVIDED.

**TABLE 22
MO HEALTHNET RECIPIENTS AND PAYMENTS BY TYPE OF SERVICE
MARCH 2009**

	AUDIOLOGY SERVICES RECIPIENTS	AUDIOLOGY SERVICES PAYMENTS	CASE MGMT RECIPIENTS	CASE MGMT PAYMENTS	CLINIC SERVICES RECIPIENTS	CLINIC SERVICES PAYMENTS	COMMUNITY SUPPORT RECIPIENTS	COMMUNITY SUPPORT PAYMENTS	COMPREHENSIVE DAY REHAB RECIPIENTS	COMPREHENSIVE DAY REHAB PAYMENTS
STATE TOTAL	462	\$51,568	937	\$32,617	146,756	\$23,463,426	772	\$702,197	1	\$1,870
ADAIR	5	\$195	0	\$0	1,012	\$122,154	7	\$5,817	0	\$0
ANDREW	2	\$60	1	\$8	359	\$56,888	1	\$694	0	\$0
ATCHISON	0	\$0	0	\$0	189	\$26,680	0	\$0	0	\$0
AUDRAIN	0	\$0	0	\$0	547	\$69,477	5	\$2,660	0	\$0
BARRY	3	\$88	46	\$870	1,461	\$196,209	2	\$1,296	0	\$0
BARTON	2	\$35	0	\$0	593	\$89,335	2	\$1,350	0	\$0
BATES	0	\$0	0	\$0	512	\$78,602	0	\$0	0	\$0
BENTON	0	\$0	2	\$16	575	\$95,040	8	\$6,466	0	\$0
BOLLINGER	2	\$83	1	\$30	619	\$81,633	2	\$692	0	\$0
BOONE	15	\$1,086	0	\$0	2,761	\$690,101	89	\$81,660	0	\$0
BUCHANAN	9	\$1,510	166	\$3,592	3,943	\$603,663	19	\$14,742	0	\$0
BUTLER	8	\$517	13	\$104	2,873	\$357,173	6	\$7,023	0	\$0
CALDWELL	0	\$0	0	\$0	238	\$33,007	2	\$2,180	0	\$0
CALLAWAY	5	\$105	0	\$0	811	\$109,637	10	\$8,535	0	\$0
CAMDEN	1	\$5	1	\$8	746	\$103,150	4	\$3,296	0	\$0
CAPE GIRARDEAU	9	\$330	18	\$180	2,800	\$378,672	19	\$22,049	0	\$0
CARROLL	1	\$19	0	\$0	371	\$55,580	2	\$1,106	0	\$0
CARTER	0	\$0	7	\$144	378	\$54,371	1	\$259	0	\$0
CASS	9	\$3,480	0	\$0	1,162	\$182,308	3	\$3,456	0	\$0
CEDAR	0	\$0	0	\$0	385	\$57,453	0	\$0	0	\$0
CHARITON	0	\$0	0	\$0	194	\$25,862	1	\$194	0	\$0
CHRISTIAN	6	\$152	9	\$72	1,984	\$300,756	8	\$3,996	0	\$0
CLARK	0	\$0	0	\$0	171	\$21,637	2	\$769	0	\$0
CLAY	19	\$1,875	0	\$0	2,676	\$435,688	6	\$6,989	0	\$0
CLINTON	5	\$728	1	\$8	448	\$58,646	3	\$3,366	0	\$0
COLE	2	\$17	1	\$8	1,330	\$178,719	12	\$12,192	0	\$0
COOPER	0	\$0	0	\$0	289	\$41,838	14	\$5,846	0	\$0
CRAWFORD	5	\$72	0	\$0	1,339	\$194,625	0	\$0	0	\$0
DADE	1	\$5	0	\$0	329	\$37,189	0	\$0	0	\$0
DALLAS	2	\$20	16	\$392	670	\$95,616	0	\$0	0	\$0
DAVIESS	2	\$30	2	\$16	207	\$34,430	0	\$0	0	\$0
DEKALB	0	\$0	3	\$68	268	\$35,613	1	\$630	0	\$0
DENT	4	\$82	0	\$0	929	\$132,469	3	\$1,061	0	\$0
DOUGLAS	4	\$1,030	17	\$408	596	\$90,234	0	\$0	0	\$0
DUNKLIN	4	\$309	1	\$8	2,796	\$343,293	7	\$6,333	0	\$0
FRANKLIN	5	\$585	0	\$0	1,511	\$219,837	33	\$19,204	1	\$1,870
GASCONADE	0	\$0	0	\$0	320	\$50,347	2	\$794	0	\$0
GENTRY	1	\$19	0	\$0	295	\$37,761	0	\$0	0	\$0
GREENE	33	\$731	13	\$126	9,450	\$1,350,433	22	\$19,378	0	\$0
GRUNDY	0	\$0	0	\$0	404	\$46,643	1	\$200	0	\$0
HARRISON	3	\$531	15	\$334	385	\$52,375	1	\$356	0	\$0
HENRY	1	\$13	1	\$8	654	\$90,333	2	\$2,840	0	\$0
HICKORY	2	\$50	1	\$30	358	\$61,999	2	\$1,876	0	\$0
HOLT	0	\$0	0	\$0	134	\$20,564	0	\$0	0	\$0
HOWARD	1	\$19	0	\$0	257	\$32,048	5	\$7,444	0	\$0
HOWELL	7	\$317	28	\$466	1,962	\$279,478	17	\$5,598	0	\$0
IRON	3	\$99	0	\$0	831	\$87,142	3	\$1,208	0	\$0
JACKSON	71	\$14,356	0	\$0	13,698	\$2,561,130	37	\$49,044	0	\$0
JASPER	17	\$1,692	43	\$1,186	5,985	\$871,362	14	\$11,203	0	\$0
JEFFERSON	3	\$567	21	\$168	3,074	\$521,183	25	\$21,693	0	\$0
JOHNSON	6	\$173	0	\$0	738	\$118,913	6	\$4,189	0	\$0
KNOX	1	\$75	1	\$30	163	\$17,925	0	\$0	0	\$0
LACLEDE	2	\$4	0	\$0	876	\$103,461	2	\$1,201	0	\$0
LAFAYETTE	2	\$27	0	\$0	668	\$108,897	5	\$6,637	0	\$0
LAWRENCE	6	\$1,092	21	\$234	1,469	\$195,627	7	\$7,571	0	\$0
LEWIS	1	\$50	20	\$398	298	\$43,767	2	\$2,337	0	\$0
LINCOLN	2	\$540	1	\$160	865	\$136,892	14	\$9,008	0	\$0

NOTE: COUNTY REPRESENTS WHERE THE RECIPIENT LIVES, NOT NECESSARILY WHERE THE SERVICE WAS PROVIDED.

**TABLE 22
MO HEALTHNET RECIPIENTS AND PAYMENTS BY TYPE OF SERVICE
MARCH 2009**

	AUDIOLOGY SERVICES RECIPIENTS	AUDIOLOGY SERVICES PAYMENTS	CASE MGMT RECIPIENTS	CASE MGMT PAYMENTS	CLINIC SERVICES RECIPIENTS	CLINIC SERVICES PAYMENTS	COMMUNITY SUPPORT RECIPIENTS	COMMUNITY SUPPORT PAYMENTS	COMPREHENSIVE DAY REHAB RECIPIENTS	COMPREHENSIVE DAY REHAB PAYMENTS
LINN	1	\$555	0	\$0	283	\$38,980	0	\$0	0	\$0
LIVINGSTON	3	\$599	0	\$0	555	\$71,487	3	\$3,075	0	\$0
MCDONALD	3	\$70	48	\$1,296	1,061	\$145,869	0	\$0	0	\$0
MACON	0	\$0	3	\$24	342	\$56,234	6	\$1,949	0	\$0
MADISON	0	\$0	0	\$0	413	\$51,128	2	\$1,838	0	\$0
MARIES	0	\$0	0	\$0	236	\$28,791	1	\$213	0	\$0
MARION	3	\$74	1	\$8	1,124	\$167,113	13	\$10,643	0	\$0
MERCER	0	\$0	4	\$98	91	\$9,124	0	\$0	0	\$0
MILLER	2	\$50	13	\$170	772	\$111,820	4	\$1,068	0	\$0
MISSISSIPPI	3	\$51	39	\$972	920	\$112,978	1	\$169	0	\$0
MONITEAU	1	\$15	0	\$0	257	\$39,637	3	\$4,974	0	\$0
MONROE	0	\$0	0	\$0	194	\$23,024	1	\$918	0	\$0
MONTGOMERY	0	\$0	0	\$0	301	\$40,333	4	\$3,877	0	\$0
MORGAN	4	\$1,490	0	\$0	617	\$82,904	6	\$4,331	0	\$0
NEW MADRID	3	\$111	1	\$8	1,198	\$147,426	1	\$2,893	0	\$0
NEWTON	6	\$674	7	\$78	2,146	\$327,998	2	\$1,031	0	\$0
NODAWAY	3	\$282	0	\$0	348	\$48,665	3	\$1,606	0	\$0
OREGON	0	\$0	14	\$422	476	\$77,599	5	\$8,857	0	\$0
OSAGE	0	\$0	0	\$0	251	\$26,630	4	\$2,195	0	\$0
OZARK	0	\$0	5	\$128	355	\$56,714	2	\$867	0	\$0
PEMISCOT	3	\$72	1	\$8	1,405	\$169,592	0	\$0	0	\$0
PERRY	3	\$480	1	\$8	396	\$51,015	2	\$1,068	0	\$0
PETTIS	4	\$84	33	\$264	1,030	\$158,854	21	\$26,813	0	\$0
PHELPS	3	\$65	1	\$160	1,192	\$162,181	1	\$1,026	0	\$0
PIKE	0	\$0	0	\$0	409	\$66,643	7	\$4,073	0	\$0
PLATTE	0	\$0	0	\$0	639	\$100,101	2	\$406	0	\$0
POLK	3	\$55	0	\$0	816	\$123,232	3	\$1,057	0	\$0
PULASKI	2	\$51	0	\$0	736	\$115,338	5	-\$1,354	0	\$0
PUTMAN	1	\$190	10	\$430	188	\$21,857	3	\$2,111	0	\$0
RALLS	0	\$0	0	\$0	217	\$55,183	2	\$959	0	\$0
RANDOLPH	0	\$0	0	\$0	842	\$108,948	4	\$1,782	0	\$0
RAY	0	\$0	0	\$0	417	\$63,297	12	\$11,306	0	\$0
REYNOLDS	3	\$125	0	\$0	402	\$59,121	0	\$0	0	\$0
RIPLEY	3	\$33	46	\$1,706	1,000	\$136,617	2	\$491	0	\$0
ST. CHARLES	1	\$110	0	\$0	2,397	\$417,233	38	\$57,088	0	\$0
ST. CLAIR	0	\$0	1	\$8	263	\$36,333	0	\$0	0	\$0
ST. FRANCOIS	5	\$132	2	\$16	2,498	\$327,576	13	\$7,876	0	\$0
STE. GENEVIEVE	0	\$0	2	\$16	377	\$55,019	0	\$0	0	\$0
ST. LOUIS	64	\$9,038	35	\$3,852	12,820	\$2,589,663	63	\$74,743	0	\$0
SALINE	3	\$667	0	\$0	686	\$94,538	7	\$8,013	0	\$0
SCHUYLER	0	\$0	12	\$316	186	\$33,644	0	\$0	0	\$0
SCOTLAND	0	\$0	0	\$0	110	\$12,027	1	\$384	0	\$0
SCOTT	6	\$151	46	\$996	2,466	\$313,331	6	\$6,646	0	\$0
SHANNON	1	\$12	1	\$30	461	\$54,612	0	\$0	0	\$0
SHELBY	0	\$0	0	\$0	133	\$14,708	1	\$1,459	0	\$0
STODDARD	5	\$371	12	\$118	1,598	\$203,639	21	\$15,497	0	\$0
STONE	4	\$139	0	\$0	1,013	\$157,987	1	\$293	0	\$0
SULLIVAN	2	\$390	1	\$60	301	\$28,822	2	\$472	0	\$0
TANEY	3	\$145	2	\$60	1,728	\$281,634	8	\$2,373	0	\$0
TEXAS	1	\$12	36	\$1,178	1,205	\$184,110	3	\$862	0	\$0
VERNON	0	\$0	0	\$0	685	\$97,655	2	\$2,297	0	\$0
WARREN	0	\$0	0	\$0	512	\$83,178	4	\$347	0	\$0
WASHINGTON	1	\$45	0	\$0	1,156	\$182,446	12	\$4,876	0	\$0
WAYNE	2	\$25	0	\$0	745	\$104,622	1	\$303	0	\$0
WEBSTER	5	\$85	1	\$8	1,057	\$164,645	2	\$1,717	0	\$0
WORTH	0	\$0	0	\$0	69	\$8,179	0	\$0	0	\$0
WRIGHT	3	\$65	24	\$636	969	\$138,847	0	\$0	0	\$0
ST. LOUIS CITY	7	\$2,287	64	\$10,311	10,640	\$2,335,282	23	\$40,271	0	\$0
INVALID COUNTY	0	\$0	1	\$160	96	\$11,398	0	\$0	0	\$0

NOTE: COUNTY REPRESENTS WHERE THE RECIPIENT LIVES, NOT NECESSARILY WHERE THE SERVICE WAS PROVIDED.

**TABLE 22
MO HEALTHNET RECIPIENTS AND PAYMENTS BY TYPE OF SERVICE
MARCH 2009**

	CRNA RECIPIENTS	CRNA PAYMENTS	CSTAR PRIVATE RECIPIENTS	CSTAR PRIVATE PAYMENTS	CSTAR PUBLIC RECIPIENTS	CSTAR PUBLIC PAYMENTS	DENTAL SERVICES RECIPIENTS	DENTAL SERVICES PAYMENTS	FSD CASE MGMT RECIPIENTS	FSD CASE MGMT PAYMENTS
STATE TOTAL	3	\$177	2,858	\$2,170,139	48	\$11,554	6,789	\$1,068,828	61	\$486,660
ADAIR	0	\$0	66	\$77,881	0	\$0	21	\$4,808	0	\$0
ANDREW	0	\$0	1	\$225	0	\$0	20	\$248-	0	\$0
ATCHISON	0	\$0	3	\$1,162	0	\$0	13	\$1,721	0	\$0
AUDRAIN	0	\$0	13	\$14,663	0	\$0	3	\$759	0	\$0
BARRY	0	\$0	2	\$2,903	0	\$0	85	\$24,702	0	\$0
BARTON	0	\$0	9	\$17,029	0	\$0	54	\$8,364	0	\$0
BATES	0	\$0	2	\$775	0	\$0	7	\$2,469	0	\$0
BENTON	0	\$0	20	\$8,929	1	\$315	21	\$8,302	0	\$0
BOLLINGER	0	\$0	5	\$5,866	0	\$0	68	\$9,992	0	\$0
BOONE	0	\$0	66	\$59,457	1	\$9	20	\$2,838	0	\$0
BUCHANAN	0	\$0	49	\$26,918	1	\$20	458	\$16,615	0	\$0
BUTLER	0	\$0	60	\$43,290	0	\$0	139	\$21,432	0	\$0
CALDWELL	0	\$0	2	\$578	0	\$0	30	\$1,964	0	\$0
CALLAWAY	0	\$0	13	\$8,280	0	\$0	7	\$1,733	1	\$6,403
CAMDEN	0	\$0	10	\$9,351	0	\$0	17	\$3,708	0	\$0
CAPE GIRARDEAU	0	\$0	32	\$29,572	0	\$0	202	\$32,284	0	\$0
CARROLL	0	\$0	4	\$2,482	0	\$0	26	\$3,243	0	\$0
CARTER	0	\$0	3	\$2,032	0	\$0	23	\$4,966	0	\$0
CASS	0	\$0	21	\$18,174	1	\$858	27	\$1,647	0	\$0
CEDAR	0	\$0	9	\$12,907	0	\$0	8	\$1,702	0	\$0
CHARITON	0	\$0	1	\$536	0	\$0	5	\$395	0	\$0
CHRISTIAN	0	\$0	7	\$16,638	0	\$0	357	\$46,796	1	\$12,870
CLARK	2	\$134	4	\$1,022	0	\$0	63	\$5,668	1	\$5,510
CLAY	0	\$0	68	\$38,828	9	\$5,247	32	\$7,934	0	\$0
CLINTON	0	\$0	2	\$472	0	\$0	54	\$5,955	0	\$0
COLE	0	\$0	39	\$71,658	0	\$0	16	\$2,532	0	\$0
COOPER	0	\$0	2	\$2,580	0	\$0	6	\$2,063	0	\$0
CRAWFORD	0	\$0	18	\$13,219	0	\$0	77	\$15,446	0	\$0
DADE	0	\$0	2	\$4,582	0	\$0	31	\$4,027	0	\$0
DALLAS	0	\$0	3	\$3,463	0	\$0	65	\$8,650	0	\$0
DAVISS	0	\$0	1	\$246	0	\$0	84	\$16,118	0	\$0
DEKALB	0	\$0	0	-\$98	0	\$0	30	\$4,500	0	\$0
DENT	0	\$0	33	\$24,195	0	\$0	36	\$13,464	0	\$0
DOUGLAS	0	\$0	2	\$5,015	0	\$0	37	\$5,001	0	\$0
DUNKLIN	0	\$0	42	\$44,584	0	\$0	98	\$26,668	0	\$0
FRANKLIN	0	\$0	17	\$23,553	0	\$0	8	\$1,165	0	\$0
GASCONADE	0	\$0	0	\$0	0	\$0	0	\$0	0	\$0
GENTRY	0	\$0	3	\$984	0	\$0	32	\$3,229	0	\$0
GREENE	0	\$0	117	\$99,837	0	\$0	719	\$116,791	3	\$41,437
GRUNDY	0	\$0	14	\$6,800	0	\$0	34	\$4,583	0	\$0
HARRISON	0	\$0	2	\$5,446	0	\$0	59	\$5,559	0	\$0
HENRY	0	\$0	48	\$24,168	1	\$886	14	\$4,150	0	\$0
HICKORY	0	\$0	3	\$769	0	\$0	36	\$4,411	0	\$0
HOLT	0	\$0	1	\$262	0	\$0	17	\$1,404	0	\$0
HOWARD	0	\$0	2	\$89	0	\$0	7	\$2,303	0	\$0
HOWELL	0	\$0	28	\$51,615	0	\$0	85	\$31,255	0	\$0
IRON	0	\$0	5	\$1,659	0	\$0	38	\$5,171	0	\$0
JACKSON	0	\$0	351	\$265,213	32	\$3,064	236	\$34,051	11	\$78,223
JASPER	0	\$0	85	\$80,509	0	\$0	495	\$76,771	3	\$21,496
JEFFERSON	0	\$0	50	\$39,182	0	\$0	55	\$11,728	0	\$0
JOHNSON	0	\$0	7	\$7,340	0	\$0	11	\$3,234	0	\$0
KNOX	0	\$0	6	\$3,312	0	\$0	17	\$1,826	0	\$0
LACLEDE	0	\$0	11	\$15,596	0	\$0	18	\$5,448	0	\$0
LAFAYETTE	0	\$0	4	\$2,499	0	\$0	12	\$1,844	0	\$0
LAWRENCE	0	\$0	7	\$10,989	0	\$0	85	\$20,306	3	\$20,170
LEWIS	0	\$0	1	\$103	0	\$0	37	\$4,284	0	\$0
LINCOLN	0	\$0	23	\$12,204	0	\$0	7	\$1,884	0	\$0

NOTE: COUNTY REPRESENTS WHERE THE RECIPIENT LIVES, NOT NECESSARILY WHERE THE SERVICE WAS PROVIDED.

**TABLE 22
MO HEALTHNET RECIPIENTS AND PAYMENTS BY TYPE OF SERVICE
MARCH 2009**

	CRNA RECIPIENTS	CRNA PAYMENTS	CSTAR PRIVATE RECIPIENTS	CSTAR PRIVATE PAYMENTS	CSTAR PUBLIC RECIPIENTS	CSTAR PUBLIC PAYMENTS	DENTAL SERVICES RECIPIENTS	DENTAL SERVICES PAYMENTS	FSD CASE MGMT RECIPIENTS	FSD CASE MGMT PAYMENTS
LINN	0	\$0	15	\$3,458	0	\$0	15	\$1,828	0	\$0
LIVINGSTON	0	\$0	14	\$4,085	0	\$0	56	\$6,537	0	\$0
MCDONALD	0	\$0	5	\$1,008	0	\$0	193	\$24,615	0	\$0
MACON	0	\$0	8	\$2,113	0	\$0	10	\$2,988	0	\$0
MADISON	0	\$0	12	\$5,742	0	\$0	10	\$2,866	0	\$0
MARIES	0	\$0	4	\$3,443	0	\$0	6	\$1,068	0	\$0
MARION	0	\$0	39	\$26,040	0	\$0	28	\$5,061	0	\$0
MERCER	0	\$0	0	\$0	0	\$0	6	\$392	0	\$0
MILLER	0	\$0	4	\$1,738	0	\$0	13	\$1,594	0	\$0
MISSISSIPPI	0	\$0	10	\$11,664	0	\$0	38	\$4,294	0	\$0
MONITEAU	0	\$0	1	\$332	0	\$0	2	\$104	0	\$0
MONROE	0	\$0	3	\$4,520	0	\$0	3	\$3,511	0	\$0
MONTGOMERY	0	\$0	3	\$3,896	0	\$0	0	\$0	0	\$0
MORGAN	0	\$0	3	\$2,156	0	\$0	7	\$667	0	\$0
NEW MADRID	0	\$0	8	\$17,326	0	\$0	49	\$7,919	0	\$0
NEWTON	0	\$0	26	\$16,502	0	\$0	254	\$35,026	3	\$22,383
NODAWAY	0	\$0	1	\$835	0	\$0	38	\$2,630	0	\$0
OREGON	0	\$0	1	\$1,896	0	\$0	25	\$3,762	2	\$12,882
OSAGE	0	\$0	4	\$4,423	0	\$0	1	\$242	0	\$0
OZARK	0	\$0	0	\$0	0	\$0	23	\$1,992	0	\$0
PEMISCOT	1	\$43	24	\$22,442	0	\$0	55	\$11,503	0	\$0
PERRY	0	\$0	5	\$5,122	0	\$0	21	\$2,339	0	\$0
PETTIS	0	\$0	41	\$10,974	0	\$0	29	\$9,355	0	\$0
PHELPS	0	\$0	35	\$31,880	0	\$0	33	\$4,950	1	\$17,064
PIKE	0	\$0	8	\$3,398	0	\$0	4	\$1,048	0	\$0
PLATTE	0	\$0	21	\$8,112	2	\$1,154	20	\$2,137	1	\$9,801
POLK	0	\$0	8	\$7,567	0	\$0	52	\$9,290	0	\$0
PULASKI	0	\$0	6	\$4,393	0	\$0	10	\$1,046	3	\$17,053
PUTMAN	0	\$0	3	\$4,996	0	\$0	14	\$2,517	0	\$0
RALLS	0	\$0	2	\$511	0	\$0	4	\$1,925	0	\$0
RANDOLPH	0	\$0	23	\$13,218	0	\$0	12	\$2,979	0	\$0
RAY	0	\$0	3	\$5,540	0	\$0	4	\$194	0	\$0
REYNOLDS	0	\$0	1	\$847	0	\$0	28	\$7,401	1	\$109
RIPLEY	0	\$0	9	\$11,024	0	\$0	47	\$4,481	0	\$0
ST. CHARLES	0	\$0	93	\$91,023	0	\$0	15	\$2,526	1	\$18,861
ST. CLAIR	0	\$0	8	\$834	0	\$0	1	\$537	0	\$0
ST. FRANCOIS	0	\$0	46	\$20,767	0	\$0	34	\$5,961	1	\$6,124
STE.GENEVIEVE	0	\$0	2	\$529	0	\$0	12	\$1,472	0	\$0
ST. LOUIS	0	\$0	271	\$194,307	0	\$0	210	\$39,908	13	\$87,931
SALINE	0	\$0	0	\$0	0	\$0	41	\$3,030	3	\$25,609
SCHUYLER	0	\$0	4	\$913	0	\$0	14	\$5,035	0	\$0
SCOTLAND	0	\$0	1	\$465	0	\$0	11	\$807	0	\$0
SCOTT	0	\$0	13	\$15,708	0	\$0	88	\$14,825	0	\$0
SHANNON	0	\$0	1	\$78	0	\$0	23	\$4,521	0	\$0
SHELBY	0	\$0	9	\$8,190	0	\$0	1	\$173	0	\$0
STODDARD	0	\$0	32	\$17,028	0	\$0	67	\$9,639	0	\$0
STONE	0	\$0	4	\$3,426	0	\$0	151	\$22,466	0	\$0
SULLIVAN	0	\$0	4	\$7,958	0	\$0	19	\$2,650	0	\$0
TANEY	0	\$0	6	\$6,593	0	\$0	240	\$47,515	0	\$0
TEXAS	0	\$0	22	\$7,541	0	\$0	115	\$20,612	0	\$0
VERNON	0	\$0	52	\$35,246	0	\$0	7	\$1,193	0	\$0
WARREN	0	\$0	11	\$4,012	0	\$0	2	\$565	0	\$0
WASHINGTON	0	\$0	17	\$10,565	0	\$0	13	\$1,838	0	\$0
WAYNE	0	\$0	2	\$401	0	\$0	25	\$2,492	0	\$0
WEBSTER	0	\$0	6	\$4,418	0	\$0	104	\$15,735	0	\$0
WORTH	0	\$0	0	\$0	0	\$0	13	-\$50	0	\$0
WRIGHT	0	\$0	3	\$4,191	0	\$0	76	\$11,951	0	\$0
ST. LOUIS CITY	0	\$0	497	\$268,867	0	\$0	125	\$24,685	3	\$28,537
INVALID COUNTY	0	\$0	5	\$4,340	0	\$0	10	\$869	6	\$54,199

NOTE: COUNTY REPRESENTS WHERE THE RECIPIENT LIVES, NOT NECESSARILY WHERE THE SERVICE WAS PROVIDED.

**TABLE 22
MO HEALTHNET RECIPIENTS AND PAYMENTS BY TYPE OF SERVICE
MARCH 2009**

	DISEASE MGMT TRAINING RECIPIENTS	DISEASE MGMT TRAINING PAYMENTS	DME SERVICES RECIPIENTS	DME SERVICES PAYMENTS	EPSDT SERV SCREENINGS RECIPIENTS	EPSDT SERV SCREENINGS PAYMENTS	EPSDT REF. SERVICES RECIPIENTS	EPSDT REF. SERVICES PAYMENTS	EPSDT TCM RECIPIENTS	EPSDT TCM PAYMENTS
STATE TOTAL	65	\$3,709	27,244	\$5,742,999	7,682	\$487,445	60,307	\$11,158,738	873	\$96,903
ADAIR	0	\$0	199	\$46,323	114	\$16,000	713	\$98,701	0	\$0
ANDREW	0	\$0	78	\$41,703	52	\$2,853	303	\$44,529	1	\$111
ATCHISON	0	\$0	27	\$2,344	7	\$480	92	\$6,953	0	\$0
AUDRAIN	0	\$0	140	\$14,993	7	\$501	105	\$27,008	0	\$0
BARRY	1	\$96	242	\$51,061	109	\$5,608	954	\$149,397	0	\$0
BARTON	0	\$0	100	\$10,301	33	\$1,769	443	\$40,107	0	\$0
BATES	0	\$0	99	\$8,960	1	\$164	49	\$5,500	0	\$0
BENTON	0	\$0	158	\$27,328	4	\$356	77	\$17,846	1	\$111
BOLLINGER	0	\$0	144	\$14,616	22	\$1,672	374	\$47,861	0	\$0
BOONE	1	\$19	673	\$128,624	49	\$3,816	485	\$301,651	1	\$111
BUCHANAN	0	\$0	593	\$121,906	543	\$30,543	3,220	\$319,809	5	\$555
BUTLER	0	\$0	538	\$106,541	24	\$1,541	1,270	\$162,126	0	\$0
CALDWELL	0	\$0	37	\$3,940	22	\$1,707	211	\$26,654	0	\$0
CALLAWAY	0	\$0	189	\$36,188	14	\$1,552	197	\$57,302	4	\$444
CAMDEN	0	\$0	145	\$30,865	14	\$840	138	\$20,315	0	\$0
CAPE GIRARDEAU	0	\$0	394	\$61,863	97	\$5,740	1,392	\$214,640	0	\$0
CARROLL	0	\$0	54	\$5,738	26	\$1,709	285	\$34,159	0	\$0
CARTER	0	\$0	110	\$16,403	4	\$238	240	\$27,450	0	\$0
CASS	0	\$0	210	\$48,363	20	\$1,488	288	\$96,627	25	\$2,775
CEDAR	0	\$0	106	\$13,828	1	\$60	21	\$9,414	0	\$0
CHARITON	0	\$0	51	\$11,818	0	\$0	35	\$5,441	0	\$0
CHRISTIAN	0	\$0	279	\$35,330	479	\$24,395	1,957	\$233,945	0	\$0
CLARK	0	\$0	38	\$5,059	19	\$1,160	223	\$16,000	0	\$0
CLAY	0	\$0	361	\$98,737	41	\$3,091	297	\$152,640	24	\$2,664
CLINTON	0	\$0	80	\$20,092	28	\$1,773	381	\$47,939	1	\$111
COLE	0	\$0	223	\$45,931	26	\$1,792	203	\$127,081	1	\$111
COOPER	0	\$0	87	\$8,057	3	\$247	43	\$32,777	0	\$0
CRAWFORD	0	\$0	228	\$50,906	63	\$5,065	613	\$77,086	0	\$0
DADE	1	\$48	60	\$15,947	25	\$1,464	263	\$26,815	0	\$0
DALLAS	0	\$0	154	\$19,657	84	\$5,845	316	\$57,818	0	\$0
DAVIESS	0	\$0	46	\$6,420	18	\$1,199	196	\$18,717	0	\$0
DEKALB	0	\$0	72	\$10,213	21	\$1,165	209	\$27,627	0	\$0
DENT	0	\$0	166	\$27,680	17	\$925	450	\$50,669	0	\$0
DOUGLAS	0	\$0	130	\$25,464	76	\$5,015	454	\$46,917	0	\$0
DUNKLIN	0	\$0	679	\$120,357	130	\$7,654	1,603	\$144,706	0	\$0
FRANKLIN	0	\$0	313	\$69,678	19	\$2,072	212	\$197,739	0	\$0
GASCONADE	0	\$0	82	\$16,913	5	\$787	59	\$13,618	0	\$0
GENTRY	0	\$0	43	\$7,399	15	\$1,339	163	\$21,900	1	\$111
GREENE	12	\$1,271	1,311	\$245,345	2,053	\$101,924	7,230	\$948,218	2	\$222
GRUNDY	0	\$0	90	\$17,503	21	\$1,135	265	\$36,560	0	\$0
HARRISON	0	\$0	60	\$8,545	19	\$1,186	201	\$21,604	0	\$0
HENRY	0	\$0	157	\$20,807	1	\$21	92	\$27,842	2	\$222
HICKORY	0	\$0	108	\$16,731	16	\$1,337	145	\$27,621	0	\$0
HOLT	0	\$0	29	\$8,142	11	\$927	138	\$14,113	0	\$0
HOWARD	0	\$0	53	\$6,018	3	\$240	41	\$6,023	0	\$0
HOWELL	0	\$0	424	\$78,113	56	\$4,644	926	\$161,494	0	\$0
IRON	0	\$0	168	\$55,427	15	\$937	366	\$50,899	0	\$0
JACKSON	0	\$0	1,973	\$568,670	304	\$20,154	2,565	\$995,001	711	\$78,921
JASPER	31	\$1,380	758	\$130,546	827	\$53,884	4,034	\$459,196	0	\$0
JEFFERSON	1	\$19	567	\$127,951	22	\$1,683	420	\$254,104	0	\$0
JOHNSON	0	\$0	152	\$61,072	5	\$200	120	\$33,845	3	\$333
KNOX	0	\$0	37	\$5,261	6	\$802	131	\$14,617	0	\$0
LACLEDE	0	\$0	214	\$73,326	6	\$260	166	\$41,882	0	\$0
LAFAYETTE	0	\$0	185	\$28,574	7	\$772	55	\$11,791	0	\$0
LAWRENCE	2	\$226	258	\$67,773	184	\$9,923	1,138	\$185,354	0	\$0
LEWIS	0	\$0	54	\$6,082	21	\$1,625	213	\$15,994	0	\$0
LINCOLN	0	\$0	173	\$31,904	6	\$760	245	\$43,670	0	\$0

NOTE: COUNTY REPRESENTS WHERE THE RECIPIENT LIVES, NOT NECESSARILY WHERE THE SERVICE WAS PROVIDED.

**TABLE 22
MO HEALTHNET RECIPIENTS AND PAYMENTS BY TYPE OF SERVICE
MARCH 2009**

	DISEASE MGMT TRAINING RECIPIENTS	DISEASE MGMT TRAINING PAYMENTS	DME SERVICES RECIPIENTS	DME SERVICES PAYMENTS	EPSDT SERV SCREENINGS RECIPIENTS	EPSDT SERV SCREENINGS PAYMENTS	EPSDT REF. SERVICES RECIPIENTS	EPSDT REF. SERVICES PAYMENTS	EPSDT TCM RECIPIENTS	EPSDT TCM PAYMENTS
LINN	0	\$0	119	\$13,158	1	\$184	45	\$16,403	0	\$0
LIVINGSTON	0	\$0	95	\$42,304	19	\$1,358	289	\$26,527	0	\$0
MCDONALD	2	\$114	143	\$15,243	84	\$6,674	806	\$78,732	0	\$0
MACON	0	\$0	121	\$17,517	3	\$459	73	\$28,866	0	\$0
MADISON	0	\$0	141	\$29,166	3	\$310	140	\$27,913	0	\$0
MARIES	0	\$0	54	\$9,597	2	\$75	31	\$24,753	0	\$0
MARION	0	\$0	264	\$47,086	9	\$512	165	\$48,685	0	\$0
MERCER	0	\$0	33	\$7,974	4	\$240	78	\$5,859	0	\$0
MILLER	0	\$0	157	\$72,721	4	\$240	142	\$23,590	0	\$0
MISSISSIPPI	0	\$0	215	\$37,571	17	\$1,173	589	\$77,863	0	\$0
MONITEAU	0	\$0	63	\$12,868	1	\$60	58	\$9,068	0	\$0
MONROE	0	\$0	51	\$4,897	4	\$398	26	\$2,501	0	\$0
MONTGOMERY	0	\$0	81	\$30,048	5	\$522	39	\$7,665	0	\$0
MORGAN	0	\$0	145	\$19,779	2	\$80	49	\$20,377	0	\$0
NEW MADRID	0	\$0	300	\$29,810	11	\$652	868	\$114,186	0	\$0
NEWTON	4	\$100	299	\$54,242	259	\$17,095	1,676	\$204,057	0	\$0
NODAWAY	0	\$0	72	\$8,428	36	\$4,173	131	\$14,713	1	\$111
OREGON	0	\$0	108	\$42,090	39	\$4,986	220	\$56,582	0	\$0
OSAGE	0	\$0	44	\$11,277	5	\$320	49	\$1,784	2	\$222
OZARK	0	\$0	88	\$23,888	16	\$1,553	284	\$34,766	0	\$0
PEMISCOT	0	\$0	446	\$55,562	42	\$2,460	639	\$76,812	0	\$0
PERRY	0	\$0	109	\$38,309	2	\$175	111	\$40,327	0	\$0
PETTIS	0	\$0	268	\$50,657	30	\$3,303	351	\$73,693	3	\$333
PHELPS	0	\$0	266	\$103,752	6	\$340	263	\$73,358	6	\$666
PIKE	0	\$0	127	\$18,399	1	\$60	46	\$23,601	0	\$0
PLATTE	0	\$0	81	\$36,122	15	\$1,020	121	\$34,429	20	\$2,220
POLK	0	\$0	228	\$33,429	14	\$1,125	161	\$43,224	2	\$222
PULASKI	0	\$0	153	\$23,915	5	\$541	160	\$88,068	6	\$666
PUTMAN	0	\$0	55	\$10,201	6	\$971	94	\$10,037	0	\$0
RALLS	0	\$0	48	\$10,681	2	\$80	32	\$17,321	0	\$0
RANDOLPH	0	\$0	252	\$36,165	2	\$120	197	\$40,601	0	\$0
RAY	0	\$0	90	\$12,716	1	\$60	42	\$30,933	1	\$111
REYNOLDS	0	\$0	100	\$11,309	7	\$464	244	\$66,166	0	\$0
RIPLEY	0	\$0	267	\$36,776	2	\$183	513	\$86,323	0	\$0
ST. CHARLES	0	\$0	367	\$76,473	19	\$1,551	631	\$306,587	1	\$111
ST. CLAIR	0	\$0	96	\$14,631	3	\$200	13	\$1,495	1	\$111
ST. FRANCOIS	1	\$19	511	\$69,042	9	\$550	348	\$143,763	0	\$0
STE.GENEVIEVE	0	\$0	97	\$13,838	1	\$60	97	\$30,075	0	\$0
ST. LOUIS	4	\$154	2,002	\$581,423	126	\$9,574	2,947	\$1,032,618	12	\$1,332
SALINE	0	\$0	210	\$26,511	7	\$760	173	\$30,486	7	\$777
SCHUYLER	0	\$0	47	\$6,261	6	\$560	151	\$15,031	0	\$0
SCOTLAND	0	\$0	32	\$5,625	11	\$1,983	60	\$7,432	0	\$0
SCOTT	0	\$0	434	\$73,591	56	\$3,296	1,850	\$247,076	0	\$0
SHANNON	0	\$0	115	\$11,333	2	\$206	211	\$19,135	0	\$0
SHELBY	0	\$0	53	\$9,110	1	\$137	25	\$63,703	0	\$0
STODDARD	0	\$0	355	\$44,260	32	\$2,309	850	\$122,214	1	\$111
STONE	0	\$0	176	\$27,966	179	\$11,343	569	\$70,816	0	\$0
SULLIVAN	0	\$0	69	\$9,345	17	\$2,290	144	\$16,240	0	\$0
TANEY	0	\$0	234	\$61,118	341	\$25,174	1,150	\$135,114	0	\$0
TEXAS	0	\$0	211	\$28,458	35	\$2,484	619	\$50,613	0	\$0
VERNON	0	\$0	140	\$29,939	1	\$86	164	\$45,206	1	\$111
WARREN	0	\$0	104	\$23,258	2	\$246	92	\$24,502	0	\$0
WASHINGTON	0	\$0	323	\$45,878	0	\$0	120	\$23,479	0	\$0
WAYNE	0	\$0	227	\$34,658	7	\$480	424	\$71,237	0	\$0
WEBSTER	2	\$209	172	\$47,371	193	\$10,273	1,060	\$135,611	0	\$0
WORTH	0	\$0	8	\$11,809	3	\$352	47	\$3,012	0	\$0
WRIGHT	0	\$0	242	\$42,037	76	\$5,091	560	\$65,111	0	\$0
ST. LOUIS CITY	3	\$53	1,832	\$481,443	73	\$9,947	2,134	\$588,781	4	\$444
INVALID COUNTY	0	\$0	5	\$14,623	8	\$489	111	\$22,308	23	\$2,553

NOTE: COUNTY REPRESENTS WHERE THE RECIPIENT LIVES, NOT NECESSARILY WHERE THE SERVICE WAS PROVIDED.

**TABLE 22
MO HEALTHNET RECIPIENTS AND PAYMENTS BY TYPE OF SERVICE
MARCH 2009**

	FAMILY PLANNING RECIPIENTS	FAMILY PLANNING PAYMENTS	FED QUAL HEALTH CLINIC RECIPIENTS	FED QUAL HEALTH CLINIC PAYMENTS	HOME HEALTH RECIPIENTS	HOME HEALTH PAYMENTS	HOSPICE RECIPIENTS	HOSPICE PAYMENTS	ICF/MR RECIPIENTS	ICF/MR PAYMENTS
STATE TOTAL	12,169	\$1,152,872	17,122	\$3,479,412	864	\$432,293	1,829	\$5,639,356	755	\$9,077,943
ADAIR	98	\$8,171	357	\$117,592	4	\$1,217	3	\$4,901	0	\$0
ANDREW	31	\$2,159	135	\$30,079	0	\$0	10	\$21,713	0	\$0
ATCHISON	16	\$3,814	9	\$6,532	0	\$0	1	\$2,510	0	\$0
AUDRAIN	32	\$1,439	13	\$1,792	0	\$0	6	\$10,143	1	\$14,270
BARRY	157	\$15,507	133	\$27,753	3	\$366	16	\$52,137	0	\$0
BARTON	65	\$4,950	30	\$6,986	2	\$794	1	\$276	0	\$0
BATES	39	\$1,807	1	\$77	4	\$3,549	8	\$33,841	0	\$0
BENTON	19	\$819	35	\$5,604	1	\$64	3	\$4,874	0	\$0
BOLLINGER	86	\$7,293	268	\$45,569	6	\$6,624	0	\$0	0	\$0
BOONE	150	\$9,467	344	\$46,302	3	\$962	42	\$103,509	0	\$0
BUCHANAN	318	\$53,775	934	\$208,028	19	\$7,801	34	\$84,648	0	\$0
BUTLER	292	\$34,473	196	\$37,211	6	\$2,617	8	\$19,804	33	\$63,288
CALDWELL	32	\$5,721	200	\$38,431	2	\$615	0	\$0	0	\$0
CALLAWAY	39	\$2,553	27	\$3,589	1	\$449	9	\$24,311	0	\$0
CAMDEN	31	\$3,392	15	\$2,795	4	\$4,310	7	\$15,027	0	\$0
CAPE GIRARDEAU	271	\$28,740	301	\$53,490	9	\$9,778	20	\$45,999	2	\$26,866
CARROLL	30	\$1,394	6	\$725	2	\$1,413	0	\$0	0	\$0
CARTER	49	\$14,176	126	\$14,125	2	\$954	1	\$1,714	1	\$13,729
CASS	195	\$12,861	20	\$2,507	5	\$4,158	27	\$136,416	0	\$0
CEDAR	36	\$2,450	1	\$100	0	\$0	1	\$8,209	0	\$0
CHARITON	7	\$292	17	\$1,443	1	\$128	4	\$7,489	0	\$0
CHRISTIAN	238	\$23,553	168	\$47,923	8	\$2,123	21	\$43,820	0	\$0
CLARK	31	\$3,400	18	\$3,376	0	\$0	1	\$2,593	0	\$0
CLAY	266	\$18,925	264	\$42,684	8	\$2,508	76	\$226,774	0	\$0
CLINTON	53	\$7,454	21	\$6,181	1	\$1,620	15	\$33,862	0	\$0
COLE	50	\$3,157	63	\$11,964	0	\$0	18	\$73,150	1	\$15,575
COOPER	20	\$797	15	\$2,576	1	\$325	5	\$24,294	0	\$0
CRAWFORD	158	\$18,426	30	\$3,527	11	\$5,453	12	\$23,823	0	\$0
DADE	28	\$2,037	22	\$5,385	3	\$539	2	\$4,635	0	\$0
DALLAS	91	\$7,621	47	\$13,440	2	\$2,198	12	\$32,525	0	\$0
DAVISS	35	\$1,256	54	\$8,485	0	\$0	1	\$2,217	0	\$0
DEKALB	25	\$1,704	43	\$10,502	6	\$2,438	1	\$2,444	0	\$0
DENT	88	\$7,858	22	\$3,019	6	\$1,025	2	\$1,796	0	\$0
DOUGLAS	76	\$6,572	219	\$60,756	5	\$903	12	\$36,684	0	\$0
DUNKLIN	291	\$24,377	212	\$44,471	16	\$6,586	20	\$73,898	0	\$0
FRANKLIN	71	\$4,362	11	\$968	17	\$9,085	21	\$63,883	0	\$0
GASCONADE	14	\$682	3	\$418	2	\$700	3	\$9,601	0	\$0
GENTRY	19	\$855	28	\$4,437	0	\$0	5	\$20,687	0	\$0
GREENE	994	\$117,924	1,514	\$277,734	44	\$15,839	129	\$331,969	2	\$83,777
GRUNDY	31	\$4,353	11	\$2,475	1	\$353	5	\$9,976	0	\$0
HARRISON	41	\$10,848	24	\$2,279	0	\$0	2	\$2,001	0	\$0
HENRY	56	\$4,171	6	\$557	9	\$5,714	3	\$6,226	0	\$0
HICKORY	52	\$3,796	3	\$826	1	\$1,502	5	\$25,804	0	\$0
HOLT	15	\$1,968	82	\$11,808	0	\$0	4	\$12,470	0	\$0
HOWARD	12	\$639	7	\$1,755	0	\$0	3	\$15,487	0	\$0
HOWELL	261	\$23,637	425	\$94,837	12	\$6,949	11	\$31,517	0	\$0
IRON	88	\$6,902	155	\$18,331	3	\$1,208	4	\$9,563	0	\$0
JACKSON	1,308	\$104,514	2,651	\$538,529	72	\$33,453	294	\$1,006,191	1	\$36,670
JASPER	540	\$62,544	463	\$89,825	15	\$9,970	9	\$20,701	0	\$0
JEFFERSON	136	\$7,546	89	\$12,290	19	\$6,998	51	\$179,734	3	\$146,392
JOHNSON	118	\$11,545	13	\$1,834	2	\$2,056	13	\$37,010	0	\$0
KNOX	19	\$2,440	68	\$17,378	0	\$0	1	\$504	0	\$0
LACLEDE	48	\$4,025	50	\$5,586	5	\$2,111	8	\$17,915	0	\$0
LAFAYETTE	87	\$4,118	44	\$5,150	1	\$1,342	9	\$26,311	95	\$1,128,084
LAWRENCE	165	\$19,197	109	\$27,348	7	\$1,856	19	\$51,414	0	\$0
LEWIS	27	\$2,677	13	\$5,028	2	\$2,289	1	\$3,168	0	\$0
LINCOLN	49	\$2,648	25	\$4,921	7	\$2,683	23	\$63,093	0	\$0

NOTE: COUNTY REPRESENTS WHERE THE RECIPIENT LIVES, NOT NECESSARILY WHERE THE SERVICE WAS PROVIDED.

**TABLE 22
MO HEALTHNET RECIPIENTS AND PAYMENTS BY TYPE OF SERVICE
MARCH 2009**

	FAMILY PLANNING RECIPIENTS	FAMILY PLANNING PAYMENTS	FED QUAL HEALTH CLINIC RECIPIENTS	FED QUAL HEALTH CLINIC PAYMENTS	HOME HEALTH RECIPIENTS	HOME HEALTH PAYMENTS	HOSPICE RECIPIENTS	HOSPICE PAYMENTS	ICF/MR RECIPIENTS	ICF/MR PAYMENTS
LINN	13	\$992	14	\$4,277	1	\$393	3	\$2,585	0	\$0
LIVINGSTON	52	\$2,860	49	\$7,300	1	\$57	7	\$18,507	0	\$0
MCDONALD	101	\$14,189	126	\$25,256	5	\$1,816	3	\$8,315	0	\$0
MACON	9	\$564	19	\$4,776	2	\$1,604	4	\$15,969	0	\$0
MADISON	19	\$1,711	21	\$3,375	0	\$0	13	\$40,818	0	\$0
MARIES	11	\$557	2	\$335	1	\$257	1	\$1,621	0	\$0
MARION	60	\$2,962	2	\$368	4	\$246	2	\$4,960	2	\$82,547
MERCER	11	\$662	9	\$1,261	1	\$677	0	\$0	0	\$0
MILLER	17	\$961	18	\$2,110	2	\$293	6	\$17,431	0	\$0
MISSISSIPPI	111	\$10,400	84	\$18,222	1	\$395	3	\$9,207	0	\$0
MONITEAU	14	\$783	7	\$1,231	4	\$1,649	16	\$38,468	0	\$0
MONROE	3	\$146	7	\$2,391	0	\$0	1	\$2,926	0	\$0
MONTGOMERY	12	\$946	2	\$124	1	\$312	6	\$24,309	0	\$0
MORGAN	17	\$4,216	6	\$2,752	2	\$513	15	\$36,548	0	\$0
NEW MADRID	127	\$11,148	322	\$68,253	9	\$5,739	8	\$29,543	0	\$0
NEWTON	176	\$12,705	129	\$21,270	6	\$2,726	8	\$26,531	0	\$0
NODAWAY	51	\$7,944	17	\$4,177	0	\$0	15	\$40,598	0	\$0
OREGON	76	\$5,847	137	\$28,745	1	\$257	2	\$1,610	0	\$0
OSAGE	7	\$258	12	\$1,530	3	\$786	4	\$7,816	0	\$0
OZARK	53	\$3,844	133	\$34,152	1	\$128	2	\$4,600	0	\$0
PEMISCOT	164	\$26,541	67	\$12,909	14	\$6,983	2	\$4,935	0	\$0
PERRY	21	\$1,729	5	\$1,200	2	\$798	11	\$29,568	0	\$0
PETTIS	53	\$5,896	245	\$35,158	1	\$552	10	\$28,686	1	\$13,834
PHELPS	53	\$2,459	5	\$1,386	9	\$2,063	9	\$18,733	0	\$0
PIKE	13	\$441	0	\$0	2	\$517	4	\$8,056	0	\$0
PLATTE	80	\$4,481	51	\$9,305	1	\$128	18	\$53,983	1	\$37,664
POLK	55	\$2,685	16	\$3,621	4	\$1,291	6	\$6,274	1	\$0
PULASKI	36	\$1,777	117	\$17,874	10	\$3,061	2	\$8,944	0	\$0
PUTMAN	16	\$5,655	21	\$5,622	0	\$0	0	\$0	0	\$0
RALLS	18	\$1,061	1	\$42	2	\$642	0	\$0	0	\$0
RANDOLPH	19	\$808	25	\$7,010	3	\$1,538	10	\$27,909	0	\$0
RAY	57	\$2,704	19	\$2,854	0	\$0	11	\$19,506	0	\$0
REYNOLDS	59	\$9,274	104	\$24,563	3	\$1,456	1	\$9,921	0	\$0
RIPLEY	139	\$14,141	82	\$13,774	8	\$4,672	3	\$11,781	0	\$0
ST. CHARLES	112	\$5,846	57	\$8,489	17	\$6,063	40	\$118,773	72	\$1,122,779
ST. CLAIR	44	\$1,929	0	\$0	2	\$1,807	4	\$13,431	0	\$0
ST. FRANCOIS	96	\$8,762	51	\$4,154	11	\$4,227	52	\$170,409	0	\$0
STE.GENEVIEVE	8	\$448	2	\$225	3	\$899	5	\$14,895	0	\$0
ST. LOUIS	504	\$34,427	781	\$175,005	117	\$63,213	275	\$946,908	266	\$3,438,661
SALINE	31	\$1,345	11	\$1,646	1	\$257	6	\$10,188	143	\$1,711,839
SCHUYLER	23	\$1,424	57	\$20,394	0	\$0	1	\$602	0	\$0
SCOTLAND	26	\$1,535	62	\$13,145	0	\$0	0	\$0	0	\$0
SCOTT	292	\$28,327	501	\$123,146	9	\$2,482	10	\$17,693	30	\$100,090
SHANNON	68	\$10,045	104	\$19,209	5	\$2,659	1	\$3,844	0	\$0
SHELBY	4	\$105	5	\$969	0	\$0	2	\$577	0	\$0
STODDARD	195	\$23,484	226	\$55,032	10	\$4,493	22	\$59,025	0	\$2,153
STONE	107	\$7,895	74	\$23,861	10	\$8,536	14	\$29,065	0	\$0
SULLIVAN	28	\$1,855	83	\$26,167	0	\$0	0	\$0	0	\$0
TANEY	208	\$24,265	56	\$15,909	7	\$5,075	35	\$111,862	0	\$0
TEXAS	157	\$14,748	61	\$18,095	5	\$2,718	13	\$29,384	0	\$0
VERNON	67	\$3,460	7	\$1,290	4	\$2,818	3	\$10,127	100	\$1,189,784
WARREN	25	\$1,290	30	\$3,676	6	\$2,181	5	\$18,880	0	\$0
WASHINGTON	36	\$1,801	147	\$11,936	12	\$8,953	13	\$40,239	0	\$0
WAYNE	99	\$5,719	106	\$26,938	2	\$1,969	3	\$9,921	0	\$0
WEBSTER	123	\$11,643	308	\$69,442	8	\$2,069	10	\$26,233	0	\$0
WORTH	10	\$1,146	4	\$3,942	0	\$0	2	\$4,599	0	\$0
WRIGHT	100	\$12,941	163	\$53,810	8	\$2,950	22	\$65,408	0	\$0
ST. LOUIS CITY	467	\$40,257	2,184	\$394,249	163	\$91,744	63	\$271,372	0	-\$150,058
INVALID COUNTY	22	\$1,047	8	\$2,130	0	\$0	0	\$0	0	\$0

NOTE: COUNTY REPRESENTS WHERE THE RECIPIENT LIVES, NOT NECESSARILY WHERE THE SERVICE WAS PROVIDED.

**TABLE 22
MO HEALTHNET RECIPIENTS AND PAYMENTS BY TYPE OF SERVICE
MARCH 2009**

	INDEPENDENT LIVING WAIVER RECIPIENTS	INDEPENDENT LIVING WAIVER PAYMENTS	INPATIENT HOSPITAL RECIPIENTS	INPATIENT HOSPITAL PAYMENTS	LAB & X-RAY SERVICES RECIPIENTS	LAB & X-RAY SERVICES PAYMENTS	MANAGED CARE RECIPIENTS	MANAGED CARE PAYMENTS	MENTAL HOSPITAL RECIPIENTS	MENTAL HOSPITAL PAYMENTS
STATE TOTAL	97	\$140,157	8,907	\$46,940,103	36,799	\$2,486,582	404,355	\$91,594,580	5	\$85
ADAIR	3	\$2,402	57	\$326,212	267	\$23,633	13	\$2,419	0	\$0
ANDREW	0	\$0	19	\$89,638	66	\$5,260	6	\$906	0	\$0
ATCHISON	0	\$0	8	\$20,186	6	\$477	0	\$0	0	\$0
AUDRAIN	1	\$4,782	20	\$109,215	152	\$6,971	2,592	\$610,156	0	\$0
BARRY	1	\$3,255	106	\$475,580	340	\$19,424	8	\$109	0	\$0
BARTON	0	\$0	42	\$286,065	97	\$4,973	3	\$421	0	\$0
BATES	0	\$0	22	\$216,106	70	\$7,152	1,697	\$370,508	0	\$0
BENTON	0	\$0	27	\$175,214	162	\$7,234	2,266	\$514,015	0	\$0
BOLLINGER	0	\$0	49	\$213,860	215	\$13,791	4	\$558	0	\$0
BOONE	6	\$10,295	113	\$652,227	498	\$25,610	12,274	\$2,885,469	0	\$0
BUCHANAN	5	\$3,107	304	\$1,389,922	796	\$69,057	42	\$2,506	0	\$0
BUTLER	0	\$0	257	\$1,089,735	1,759	\$140,426	14	\$1,822	0	\$0
CALDWELL	0	\$0	22	\$112,907	72	\$3,809	2	\$308	0	\$0
CALLAWAY	0	\$0	39	\$186,906	212	\$8,421	3,699	\$853,654	0	\$0
CAMDEN	0	\$0	31	\$127,508	155	\$13,281	4,013	\$906,328	0	\$0
CAPE GIRARDEAU	4	\$4,727	178	\$721,953	879	\$48,158	25	\$3,138	0	\$0
CARROLL	0	\$0	19	\$92,412	99	\$5,433	12	\$1,161	0	\$0
CARTER	0	\$0	26	\$214,543	219	\$15,047	2	\$221	0	\$0
CASS	0	\$0	60	\$284,203	346	\$18,195	7,556	\$1,614,252	0	\$0
CEDAR	0	\$0	19	\$59,515	49	\$3,759	1,938	\$412,121	0	\$0
CHARITON	1	\$100	6	\$25,319	73	\$3,692	619	\$146,398	0	\$0
CHRISTIAN	1	\$1,063	127	\$471,978	507	\$23,266	15	\$1,460	0	\$0
CLARK	0	\$0	17	\$47,637	42	\$1,974	3	\$356	0	\$0
CLAY	0	\$0	125	\$739,138	504	\$52,279	14,087	\$3,087,035	0	\$0
CLINTON	0	\$0	25	\$81,991	83	\$5,158	15	\$3,581	0	\$0
COLE	2	\$6,037	41	\$261,181	301	\$18,889	5,779	\$1,366,473	0	\$0
COOPER	0	\$0	7	\$12,674	59	\$1,950	1,529	\$369,420	0	\$0
CRAWFORD	4	\$4,775	64	\$342,421	215	\$15,741	41	\$4,164	0	\$0
DADE	0	\$0	7	\$22,823	70	\$4,606	8	\$1,003	0	\$0
DALLAS	0	\$0	42	\$162,736	129	\$8,902	10	\$1,835	0	\$0
DAVISS	0	\$0	15	\$80,134	53	\$2,250	0	\$0	0	\$0
DEKALB	0	\$0	20	\$122,990	54	\$2,783	3	\$230	0	\$0
DENT	2	\$5,277	53	\$217,313	80	\$10,390	11	\$994	0	\$0
DOUGLAS	0	\$0	38	\$104,385	201	\$9,688	0	\$0	0	\$0
DUNKLIN	2	\$3,852	214	\$812,506	758	\$64,370	10	\$1,106	0	\$0
FRANKLIN	3	\$8,284	53	\$509,314	448	\$27,714	7,404	\$1,764,327	0	\$0
GASCONADE	0	\$0	14	\$139,071	65	\$4,972	1,235	\$287,737	0	\$0
GENTRY	0	\$0	25	\$99,957	45	\$3,424	0	\$0	0	\$0
GREENE	5	\$13,326	650	\$2,525,615	2,415	\$123,838	63	\$7,082	0	\$0
GRUNDY	1	\$354	27	\$134,089	52	\$1,896	7	\$1,968	0	\$0
HARRISON	0	\$0	20	\$56,869	58	\$7,101	3	\$364	0	\$0
HENRY	0	\$0	31	\$158,528	83	\$7,947	2,506	\$527,033	0	\$0
HICKORY	0	\$0	19	\$60,275	52	\$3,050	5	\$239	0	\$0
HOLT	0	\$0	9	\$14,316	27	\$1,531	0	\$0	0	\$0
HOWARD	0	\$0	5	\$53,941	41	\$2,341	989	\$211,496	0	\$0
HOWELL	1	\$44	138	\$518,165	531	\$39,841	10	\$856	0	\$0
IRON	2	\$970	33	\$183,354	120	\$13,067	4	\$807	0	\$0
JACKSON	1	\$89	884	\$4,716,229	2,550	\$174,037	79,715	\$17,448,871	4	\$73
JASPER	1	\$4,325	428	\$1,401,273	1,600	\$93,161	11	\$2,383	0	\$0
JEFFERSON	1	\$2,539	153	\$1,023,795	859	\$68,602	15,922	\$3,754,276	0	\$0
JOHNSON	1	\$4,546	27	\$178,693	194	\$9,898	4,050	\$906,517	0	\$0
KNOX	0	\$0	6	\$16,078	52	\$2,976	0	\$0	0	\$0
LACLEDE	0	\$0	37	\$268,830	91	\$5,865	4,985	\$1,135,148	0	\$0
LAFAYETTE	0	\$0	29	\$124,335	148	\$9,145	3,258	\$695,279	0	\$0
LAWRENCE	0	\$0	82	\$308,935	361	\$21,865	8	\$1,488	0	\$0
LEWIS	0	\$0	13	\$38,233	71	\$3,602	9	\$2,538	0	\$0
LINCOLN	0	\$0	46	\$339,584	187	\$14,990	4,994	\$1,145,469	0	\$0

NOTE: COUNTY REPRESENTS WHERE THE RECIPIENT LIVES, NOT NECESSARILY WHERE THE SERVICE WAS PROVIDED.

**TABLE 22
MO HEALTHNET RECIPIENTS AND PAYMENTS BY TYPE OF SERVICE
MARCH 2009**

	INDEPENDENT LIVING WAIVER RECIPIENTS	INDEPENDENT LIVING WAIVER PAYMENTS	INPATIENT HOSPITAL RECIPIENTS	INPATIENT HOSPITAL PAYMENTS	LAB & X-RAY SERVICES RECIPIENTS	LAB & X-RAY SERVICES PAYMENTS	MANAGED CARE RECIPIENTS	MANAGED CARE PAYMENTS	MENTAL HOSPITAL RECIPIENTS	MENTAL HOSPITAL PAYMENTS
LINN	1	\$1,487	18	\$104,040	127	\$6,536	1,281	\$293,215	0	\$0
LIVINGSTON	0	\$0	45	\$230,281	89	\$4,345	1	\$86	0	\$0
MCDONALD	0	\$0	81	\$307,663	331	\$19,346	1	\$17	0	\$0
MACON	1	\$100	21	\$196,000	78	\$4,435	1,520	\$336,461	0	\$0
MADISON	0	\$0	11	\$70,224	60	\$5,809	1,630	\$370,267	0	\$0
MARIES	0	\$0	6	\$20,585	50	\$2,693	843	\$191,409	0	\$0
MARION	0	\$0	49	\$231,524	139	\$8,894	3,564	\$834,002	0	\$0
MERCER	0	\$0	4	\$14,825	24	\$1,617	4	\$166	0	\$0
MILLER	1	\$4,133	27	\$221,634	156	\$10,177	3,349	\$753,306	0	\$0
MISSISSIPPI	0	\$0	62	\$215,143	218	\$11,805	0	\$0	0	\$0
MONITEAU	0	\$0	12	\$64,677	62	\$4,371	1,390	\$315,293	0	\$0
MONROE	0	\$0	4	\$29,239	46	\$2,785	713	\$157,797	0	\$0
MONTGOMERY	0	\$0	4	\$27,440	73	\$3,472	1,424	\$317,526	0	\$0
MORGAN	1	\$3,720	32	\$226,595	135	\$7,793	2,585	\$570,358	0	\$0
NEW MADRID	1	\$2,100	81	\$279,002	308	\$18,605	1	\$12	0	\$0
NEWTON	0	\$0	168	\$786,689	727	\$34,750	3	\$198	0	\$0
NODAWAY	0	\$0	23	\$54,113	49	\$3,396	3	\$557	0	\$0
OREGON	1	\$683	37	\$162,047	137	\$10,673	1	\$37	0	\$0
OSAGE	0	\$0	14	\$48,202	50	\$2,533	769	\$170,236	0	\$0
OZARK	0	\$0	26	\$82,588	102	\$7,027	0	\$0	0	\$0
PEMISCOT	0	\$0	159	\$624,497	315	\$25,613	7	\$100	0	\$0
PERRY	2	\$4,029	13	\$50,011	57	\$4,634	1,740	\$407,982	0	\$0
PETTIS	0	\$0	48	\$232,933	444	\$21,647	5,196	\$1,189,567	0	\$0
PHELPS	2	\$200	40	\$241,995	133	\$11,398	4,655	\$1,101,950	0	\$0
PIKE	0	\$0	17	\$75,857	65	\$3,334	1,673	\$392,436	0	\$0
PLATTE	0	\$0	39	\$127,338	149	\$9,161	3,757	\$811,466	0	\$0
POLK	0	\$0	42	\$137,922	179	\$11,153	3,818	\$827,302	0	\$0
PULASKI	1	\$3,306	35	\$203,693	107	\$9,446	3,464	\$814,265	0	\$0
PUTMAN	2	\$483	15	\$39,820	36	\$2,800	0	\$0	0	\$0
RALLS	0	\$0	9	\$69,504	32	\$1,640	726	\$170,181	0	\$0
RANDOLPH	0	\$0	19	\$95,190	331	\$17,980	3,140	\$731,978	0	\$0
RAY	0	\$0	20	\$110,317	74	\$4,414	2,053	\$441,143	0	\$0
REYNOLDS	2	\$417	30	\$274,203	105	\$10,741	4	\$538	0	\$0
RIPLEY	0	\$0	85	\$383,951	612	\$44,280	2	\$283	0	\$0
ST. CHARLES	3	\$7,177	113	\$688,606	501	\$38,452	13,477	\$3,220,459	0	\$0
ST. CLAIR	0	\$0	16	\$68,331	54	\$2,138	1,145	\$246,863	0	\$0
ST. FRANCOIS	3	\$2,373	76	\$335,211	324	\$50,424	7,225	\$1,684,194	0	\$0
STE.GENEVIEVE	1	\$624	12	\$71,814	33	\$4,737	1,450	\$332,454	0	\$0
ST. LOUIS	12	\$13,402	741	\$6,126,465	3,613	\$244,079	73,902	\$16,901,857	0	\$0
SALINE	0	\$0	30	\$152,093	287	\$13,374	2,678	\$628,339	0	\$0
SCHUYLER	0	\$0	11	\$55,547	50	\$3,631	0	\$0	0	\$0
SCOTLAND	0	\$0	9	\$21,295	18	\$1,185	0	\$0	0	\$0
SCOTT	0	\$0	158	\$668,354	609	\$35,403	2	\$16	0	\$0
SHANNON	1	\$100	25	\$83,221	93	\$8,152	1	\$106	0	\$0
SHELBY	0	\$0	2	\$8,464	27	\$2,010	713	\$163,998	0	\$0
STODDARD	1	\$1,055	101	\$364,580	729	\$33,977	7	\$130	0	\$0
STONE	0	\$0	60	\$270,649	180	\$10,736	4	\$386	0	\$0
SULLIVAN	0	\$0	11	\$41,945	135	\$7,273	5	\$65	0	\$0
TANEY	1	\$579	148	\$464,001	338	\$24,204	11	\$461	0	\$0
TEXAS	1	\$1,037	65	\$331,996	219	\$20,332	11	\$1,617	0	\$0
VERNON	0	\$0	47	\$377,602	98	\$7,138	2,560	\$554,821	0	\$0
WARREN	0	\$0	28	\$320,231	111	\$7,785	3,093	\$705,496	0	\$0
WASHINGTON	3	\$2,602	42	\$267,253	175	\$25,443	4,149	\$930,421	0	\$0
WAYNE	0	\$0	41	\$145,098	454	\$32,625	0	\$0	0	\$0
WEBSTER	0	\$0	85	\$294,391	326	\$18,405	14	\$659	0	\$0
WORTH	0	\$0	5	\$11,717	12	\$3,558	0	\$0	0	\$0
WRIGHT	0	\$0	54	\$211,427	280	\$15,390	5	\$747	0	\$0
ST. LOUIS CITY	8	\$6,402	766	\$6,216,214	2,850	\$216,521	61,005	\$13,945,023	1	\$12
INVALID COUNTY	0	\$0	17	\$85,242	45	\$3,395	107	\$18,327	0	\$0

NOTE: COUNTY REPRESENTS WHERE THE RECIPIENT LIVES, NOT NECESSARILY WHERE THE SERVICE WAS PROVIDED.

**TABLE 22
MO HEALTHNET RECIPIENTS AND PAYMENTS BY TYPE OF SERVICE
MARCH 2009**

	MENTAL HOSPITAL TCM RECIPIENTS	MENTAL HOSPITAL TCM PAYMENTS	MR/DD WAIVER RECIPIENTS	MR/DD WAIVER PAYMENTS	NON-EMERG. TRANSPORT. RECIPIENTS	NON-EMERG. TRANSPORT. PAYMENTS	NON-PART. PROVIDERS RECIPIENTS	NON-PART. PROVIDERS PAYMENTS
STATE TOTAL	4,603	\$1,468,293	7,060	\$32,972,614	439,722	\$2,485,632	162	\$15,282
ADAIR	2	\$731	108	\$522,838	3,344	\$15,687	0	\$0
ANDREW	1	\$132	8	\$32,661	1,436	\$6,072	0	\$0
ATCHISON	0	\$0	10	\$37,634	652	\$3,259	0	\$0
AUDRAIN	50	\$19,178	64	\$260,518	1,213	\$12,317	0	\$0
BARRY	1	\$288	38	\$123,193	6,282	\$22,485	0	\$0
BARTON	0	\$0	19	\$56,050	2,326	\$8,691	0	\$0
BATES	4	\$1,393	18	\$80,352	884	\$8,537	6	\$192
BENTON	46	\$12,300	32	\$78,153	1,364	\$13,408	0	\$0
BOLLINGER	0	\$0	21	\$29,102	2,440	\$11,769	0	\$0
BOONE	575	\$128,852	351	\$1,821,488	5,619	\$54,615	6	\$36
BUCHANAN	342	\$128,432	169	\$1,212,063	14,846	\$55,765	1	\$50
BUTLER	0	\$0	102	\$398,073	10,611	\$49,035	10	\$660
CALDWELL	0	\$0	2	\$3,369	1,191	\$4,160	0	\$0
CALLAWAY	1	\$591	58	\$266,282	1,537	\$14,726	0	\$0
CAMDEN	0	\$0	48	\$212,144	1,538	\$14,533	0	\$0
CAPE GIRARDEAU	2	\$607	104	\$372,705	9,366	\$37,702	1	\$13
CARROLL	1	\$39	21	\$165,934	1,425	\$6,145	1	\$6
CARTER	0	\$0	9	\$27,995	1,731	\$8,167	0	\$0
CASS	104	\$32,653	90	\$399,660	2,666	\$17,815	2	\$35
CEDAR	1	\$1,011	29	\$144,964	1,035	\$10,607	0	\$0
CHARITON	0	\$0	4	\$1,002	428	\$4,649	0	\$0
CHRISTIAN	3	\$988	30	\$73,852	8,318	\$25,358	0	\$6
CLARK	0	\$0	3	\$9,082	1,017	\$3,972	0	\$0
CLAY	17	\$2,124	204	\$862,622	5,272	\$33,761	1	\$33
CLINTON	0	\$0	11	\$32,616	1,823	\$6,477	0	\$0
COLE	189	\$52,173	86	\$342,043	2,420	\$23,486	1	\$65
COOPER	101	\$39,367	45	\$290,767	763	\$7,751	0	\$0
CRAWFORD	0	\$0	7	\$21,936	4,857	\$19,989	0	\$0
DADE	0	\$0	1	\$209	1,246	\$4,891	1	\$23
DALLAS	0	\$0	11	\$44,774	3,127	\$12,523	0	\$0
DAVIESS	1	\$521	3	\$4,065	1,093	\$3,438	0	\$0
DEKALB	1	\$2,085	4	\$17,075	1,079	\$4,974	1	\$6
DENT	49	\$14,377	25	\$81,223	3,316	\$14,838	0	\$0
DOUGLAS	1	\$724	13	\$74,992	2,914	\$12,189	3	\$368
DUNKLIN	1	\$163	53	\$135,964	10,195	\$48,887	7	\$290
FRANKLIN	37	\$7,220	94	\$376,329	3,235	\$23,797	2	\$243
GASCONADE	0	\$0	8	\$69,926	662	\$6,797	0	\$0
GENTRY	1	\$288	60	\$441,838	854	\$4,311	0	\$0
GREENE	476	\$132,165	324	\$1,407,763	35,123	\$136,245	6	\$159
GRUNDY	0	\$0	14	\$55,335	1,608	\$7,466	0	\$0
HARRISON	0	\$0	36	\$118,028	1,498	\$6,209	0	\$0
HENRY	4	\$1,564	28	\$156,983	1,497	\$15,293	0	\$0
HICKORY	1	\$521	12	\$54,158	1,546	\$7,221	0	\$0
HOLT	0	\$0	1	\$1,433	568	\$2,563	0	\$0
HOWARD	1	\$117	61	\$267,493	524	\$5,404	0	\$0
HOWELL	0	\$0	56	\$221,181	8,512	\$35,744	8	\$640
IRON	5	\$5,462	29	\$69,473	2,433	\$12,005	0	\$0
JACKSON	312	\$94,247	901	\$4,134,158	28,607	\$191,101	4	\$245
JASPER	388	\$150,033	185	\$805,336	20,695	\$77,849	5	\$356
JEFFERSON	307	\$90,738	164	\$737,451	6,281	\$46,444	3	\$1,275
JOHNSON	79	\$19,185	49	\$345,851	1,576	\$10,100	0	\$0
KNOX	0	\$0	2	\$2,844	594	\$2,790	0	\$0
LACLEDE	3	\$926	34	\$110,747	2,225	\$20,829	3	\$126
LAFAYETTE	132	\$29,268	99	\$428,943	1,455	\$9,959	0	\$0
LAWRENCE	2	\$163	22	\$41,026	5,943	\$22,757	0	\$0
LEWIS	0	\$0	7	\$10,775	1,195	\$5,590	0	\$0
LINCOLN	75	\$22,873	42	\$203,726	1,939	\$18,191	11	\$1,402

NOTE: COUNTY REPRESENTS WHERE THE RECIPIENT LIVES, NOT NECESSARILY WHERE THE SERVICE WAS PROVIDED.

**TABLE 22
MO HEALTHNET RECIPIENTS AND PAYMENTS BY TYPE OF SERVICE
MARCH 2009**

	MENTAL HOSPITAL TCM RECIPIENTS	MENTAL HOSPITAL TCM PAYMENTS	MR/DD WAIVER RECIPIENTS	MR/DD WAIVER PAYMENTS	NON-EMERG. TRANSPORT. RECIPIENTS	NON-EMERG. TRANSPORT. PAYMENTS	NON-PART. PROVIDERS RECIPIENTS	NON-PART. PROVIDERS PAYMENTS
LINN	0	\$0	7	\$13,021	750	\$7,124	0	\$0
LIVINGSTON	0	\$0	21	\$89,291	2,157	\$9,511	0	\$0
MCDONALD	2	\$1,704	19	\$67,509	4,820	\$16,038	0	\$0
MACON	7	\$568	19	\$66,051	838	\$8,301	0	\$0
MADISON	3	\$770	21	\$9,582	1,025	\$10,016	0	\$0
MARIES	0	\$0	2	\$2,782	438	\$4,328	0	\$0
MARION	34	\$9,990	113	\$416,241	2,121	\$22,035	2	\$45
MERCER	0	\$0	3	\$11,208	483	\$2,301	0	\$0
MILLER	47	\$17,770	12	\$41,071	1,485	\$14,527	0	\$0
MISSISSIPPI	0	\$0	3	\$9,550	3,712	\$16,769	0	\$0
MONITEAU	0	\$0	13	\$51,927	553	\$5,630	0	\$0
MONROE	2	\$335	32	\$102,409	418	\$4,049	0	\$0
MONTGOMERY	23	\$9,601	13	\$48,076	697	\$6,866	2	\$209
MORGAN	1	\$941	26	\$68,910	1,256	\$12,617	0	\$0
NEW MADRID	0	\$0	15	\$90,356	5,053	\$23,376	0	\$0
NEWTON	6	\$1,221	44	\$172,033	8,317	\$30,552	1	\$32
NODAWAY	1	\$762	52	\$214,347	1,524	\$7,433	0	\$0
OREGON	0	\$0	50	\$253,818	2,536	\$12,389	8	\$353
OSAGE	1	\$70	18	\$66,549	449	\$4,369	0	\$0
OZARK	1	\$210	3	\$7,772	1,948	\$8,099	3	\$396
PEMISCOT	0	\$0	1	\$1,772	6,716	\$30,440	0	\$0
PERRY	69	\$14,074	49	\$150,565	955	\$9,477	0	\$0
PETTIS	208	\$70,043	112	\$496,985	2,634	\$23,804	4	\$128
PHELPS	3	\$669	102	\$427,921	2,581	\$24,821	0	\$0
PIKE	134	\$54,476	66	\$296,239	998	\$9,981	0	\$0
PLATTE	108	\$55,191	78	\$305,277	1,410	\$8,776	0	\$0
POLK	3	\$949	67	\$340,919	2,010	\$19,006	0	\$0
PULASKI	1	\$840	13	\$43,961	1,727	\$16,570	1	\$100
PUTMAN	0	\$0	2	\$498	701	\$3,702	0	\$0
RALLS	1	\$918	27	\$114,995	411	\$4,279	1	\$6
RANDOLPH	1	\$148	17	\$77,715	1,613	\$15,574	0	\$0
RAY	54	\$18,254	28	\$98,936	924	\$6,294	0	\$0
REYNOLDS	0	\$0	11	\$30,259	1,589	\$7,433	1	\$420
RIPLEY	0	\$0	25	\$105,195	4,330	\$20,285	2	\$61
ST. CHARLES	271	\$115,953	363	\$2,084,648	4,927	\$34,506	4	\$652
ST. CLAIR	2	\$280	4	\$32,657	740	\$5,311	0	\$0
ST. FRANCOIS	133	\$41,055	47	\$114,124	4,468	\$44,561	1	\$19
STE.GENEVIEVE	6	\$1,097	21	\$66,470	781	\$7,519	0	\$0
ST. LOUIS	14	\$6,022	869	\$5,135,636	28,154	\$216,119	10	\$3,264
SALINE	111	\$39,857	99	\$572,726	1,527	\$15,018	5	\$129
SCHUYLER	0	\$0	2	\$1,851	709	\$3,152	0	\$0
SCOTLAND	0	\$0	0	\$0	536	\$2,623	0	\$0
SCOTT	0	\$0	58	\$306,280	9,301	\$37,811	1	\$6
SHANNON	1	\$700	3	\$2,384	1,987	\$8,444	9	\$332
SHELBY	0	\$0	8	\$14,739	343	\$3,420	0	\$0
STODDARD	0	\$0	72	\$213,025	6,170	\$29,511	0	\$0
STONE	0	\$0	3	\$8,606	4,250	\$15,507	0	\$0
SULLIVAN	1	\$93	11	\$21,306	1,069	\$4,888	0	\$0
TANEY	5	\$1,789	24	\$107,587	7,356	\$24,844	0	\$0
TEXAS	3	\$677	23	\$105,404	4,563	\$18,536	2	\$25
VERNON	2	\$537	38	\$189,117	1,488	\$14,846	4	\$205
WARREN	2	\$436	79	\$382,806	1,094	\$9,384	2	\$314
WASHINGTON	22	\$5,392	47	\$109,216	2,409	\$24,868	2	\$51
WAYNE	0	\$0	18	\$41,529	3,277	\$17,227	0	\$0
WEBSTER	2	\$257	14	\$53,994	4,988	\$17,846	0	\$0
WORTH	0	\$0	0	\$0	293	\$1,199	0	\$0
WRIGHT	0	\$0	11	\$38,332	4,526	\$17,837	0	\$0
ST. LOUIS CITY	1	\$545	129	\$742,160	25,755	\$211,078	14	\$2,305
INVALID COUNTY	1	\$599	4	\$36,084	1,888	\$1,462	0	\$0

NOTE: COUNTY REPRESENTS WHERE THE RECIPIENT LIVES, NOT NECESSARILY WHERE THE SERVICE WAS PROVIDED.

**TABLE 22
MO HEALTHNET RECIPIENTS AND PAYMENTS BY TYPE OF SERVICE
MARCH 2009**

	NURSE PRACTITIONER RECIPIENTS	NURSE PRACTITIONER PAYMENTS	NURSING FACILITY RECIPIENTS	NURSING FACILITY PAYMENTS	OPTOMETRIC SERVICES RECIPIENTS	OPTOMETRIC SERVICES PAYMENTS	OUTPATIENT HOSPITAL RECIPIENTS	OUTPATIENT HOSPITAL PAYMENTS	PERSONAL CARE RECIPIENTS	PERSONAL CARE PAYMENTS
STATE TOTAL	572	\$47,192	24,299	\$69,172,030	11,811	\$762,317	108,357	\$47,996,551	37,197	\$26,026,377
ADAIR	68	\$5,938	110	\$282,661	86	\$5,684	670	\$312,263	232	\$115,394
ANDREW	0	\$0	75	\$186,922	37	\$3,027	435	\$176,913	67	\$49,635
ATCHISON	0	\$0	31	\$74,844	16	\$1,086	145	\$52,516	56	\$49,328
AUDRAIN	0	\$0	128	\$376,192	54	\$3,440	377	\$129,560	140	\$78,581
BARRY	0	\$0	140	\$409,644	111	\$7,826	1,363	\$751,067	245	\$214,312
BARTON	0	\$0	67	\$164,350	87	\$5,049	498	\$247,987	98	\$63,617
BATES	0	\$0	112	\$292,707	26	\$1,389	304	\$181,158	114	\$67,601
BENTON	1	\$44	113	\$374,545	45	\$2,885	407	\$243,289	175	\$101,669
BOLLINGER	2	\$298	56	\$133,987	71	\$4,679	502	\$216,356	243	\$153,532
BOONE	4	\$399	327	\$922,821	170	\$9,984	2,477	\$975,022	657	\$625,482
BUCHANAN	0	\$0	380	\$921,342	329	\$24,287	4,663	\$2,314,786	665	\$493,740
BUTLER	0	\$0	304	\$856,648	354	\$23,749	1,797	\$696,845	1,026	\$722,698
CALDWELL	0	\$0	39	\$90,690	21	\$1,657	227	\$119,439	51	\$24,356
CALLAWAY	0	\$0	109	\$318,395	64	\$5,401	629	\$224,481	148	\$81,671
CAMDEN	1	\$66	107	\$276,474	56	\$4,105	414	\$213,651	130	\$57,865
CAPE GIRARDEAU	2	\$125	404	\$1,163,557	261	\$17,510	2,090	\$723,801	668	\$470,201
CARROLL	0	\$0	62	\$211,695	53	\$3,457	359	\$179,903	58	\$34,978
CARTER	0	\$0	30	\$76,889	50	\$3,664	276	\$147,031	279	\$214,092
CASS	0	\$0	411	\$1,185,081	77	\$4,382	784	\$646,242	168	\$111,226
CEDAR	0	\$0	104	\$271,925	53	\$2,994	345	\$140,076	141	\$86,546
CHARITON	0	\$0	94	\$247,566	14	\$898	119	\$59,321	58	\$23,566
CHRISTIAN	14	\$2,533	126	\$331,926	181	\$11,881	1,586	\$516,441	274	\$134,751
CLARK	2	\$201	33	\$75,669	22	\$1,443	147	\$34,074	38	\$14,577
CLAY	0	\$0	641	\$1,843,133	108	\$5,689	1,560	\$835,836	419	\$244,716
CLINTON	0	\$0	111	\$291,762	34	\$2,506	466	\$196,114	39	\$22,537
COLE	1	\$214	237	\$712,943	69	\$4,446	874	\$342,185	260	\$146,007
COOPER	0	\$0	102	\$272,185	21	\$1,472	298	\$111,941	79	\$75,755
CRAWFORD	1	\$44	149	\$432,249	147	\$11,237	834	\$347,030	349	\$291,456
DADE	1	\$42	72	\$173,684	31	\$1,954	200	\$76,389	44	\$18,743
DALLAS	0	\$0	100	\$255,158	95	\$5,619	525	\$224,328	125	\$57,756
DAVISS	0	\$0	15	\$37,843	28	\$1,925	271	\$113,297	32	\$20,322
DEKALB	0	\$0	47	\$111,807	27	\$1,488	344	\$104,964	93	\$45,595
DENT	0	\$0	84	\$227,866	129	\$8,299	640	\$318,900	329	\$274,074
DOUGLAS	0	\$0	52	\$140,935	106	\$6,381	391	\$213,918	135	\$51,980
DUNKLIN	0	\$0	334	\$928,880	383	\$25,448	2,001	\$1,561,979	1,226	\$970,877
FRANKLIN	0	\$0	318	\$898,983	91	\$6,468	891	\$400,705	356	\$293,210
GASCONADE	0	\$0	140	\$372,482	35	\$1,508	178	\$87,336	97	\$59,773
GENTRY	0	\$0	68	\$177,115	20	\$1,440	244	\$127,437	15	\$11,427
GREENE	81	\$8,235	1,002	\$2,733,064	645	\$45,412	7,889	\$2,678,866	1,213	\$705,669
GRUNDY	3	\$326	95	\$217,590	40	\$2,312	563	\$199,043	112	\$47,428
HARRISON	2	\$315	87	\$213,554	47	\$3,145	430	\$186,517	32	\$14,596
HENRY	0	\$0	115	\$309,036	39	\$2,463	503	\$247,007	224	\$139,485
HICKORY	3	\$144	38	\$97,951	30	\$2,285	281	\$82,561	75	\$38,101
HOLT	0	\$0	50	\$127,556	8	\$545	123	\$40,170	32	\$20,557
HOWARD	0	\$0	54	\$146,781	31	\$1,859	199	\$49,330	78	\$58,135
HOWELL	0	\$0	291	\$835,285	219	\$17,280	1,568	\$623,622	429	\$190,171
IRON	3	\$117	76	\$216,740	46	\$2,997	604	\$284,788	327	\$331,598
JACKSON	0	\$0	2,533	\$7,749,771	461	\$28,622	10,000	\$5,949,482	2,761	\$1,841,683
JASPER	0	\$0	513	\$1,456,902	509	\$31,230	4,741	\$1,452,898	792	\$647,194
JEFFERSON	0	\$0	777	\$2,230,744	233	\$13,558	2,158	\$873,951	851	\$572,079
JOHNSON	0	\$0	170	\$462,639	38	\$2,325	368	\$303,688	146	\$101,389
KNOX	5	\$486	23	\$57,526	20	\$1,100	124	\$44,702	49	\$19,310
LACLEDE	1	\$71	127	\$432,744	85	\$4,729	682	\$257,344	291	\$132,543
LAFAYETTE	0	\$0	173	\$441,578	37	\$2,101	513	\$342,439	136	\$84,860
LAWRENCE	1	\$71	172	\$464,898	146	\$9,082	1,389	\$636,182	243	\$167,833
LEWIS	3	\$577	90	\$247,254	33	\$1,856	171	\$59,008	57	\$21,976
LINCOLN	0	\$0	168	\$404,705	98	\$4,889	597	\$350,187	178	\$98,499

NOTE: COUNTY REPRESENTS WHERE THE RECIPIENT LIVES, NOT NECESSARILY WHERE THE SERVICE WAS PROVIDED.

**TABLE 22
MO HEALTHNET RECIPIENTS AND PAYMENTS BY TYPE OF SERVICE
MARCH 2009**

	NURSE PRACTITIONER RECIPIENTS	NURSE PRACTITIONER PAYMENTS	NURSING FACILITY RECIPIENTS	NURSING FACILITY PAYMENTS	OPTOMETRIC SERVICES RECIPIENTS	OPTOMETRIC SERVICES PAYMENTS	OUTPATIENT HOSPITAL RECIPIENTS	OUTPATIENT HOSPITAL PAYMENTS	PERSONAL CARE RECIPIENTS	PERSONAL CARE PAYMENTS
LINN	7	\$637	99	\$273,943	33	\$2,526	274	\$167,762	111	\$57,426
LIVINGSTON	0	\$0	107	\$288,651	71	\$4,638	599	\$341,353	102	\$36,849
MCDONALD	0	\$0	86	\$256,102	110	\$7,510	848	\$241,361	181	\$154,754
MACON	11	\$532	144	\$391,443	31	\$2,048	294	\$164,673	128	\$77,587
MADISON	1	\$80	93	\$241,027	41	\$2,814	333	\$183,827	254	\$173,924
MARIES	0	\$0	43	\$117,710	12	\$894	130	\$39,392	61	\$32,418
MARION	2	-\$1	300	\$820,666	127	\$8,164	376	\$274,195	300	\$181,353
MERCER	0	\$0	21	\$44,150	16	\$952	119	\$40,719	47	\$19,854
MILLER	0	\$0	119	\$308,353	54	\$3,075	409	\$179,902	124	\$61,402
MISSISSIPPI	0	\$0	111	\$261,522	105	\$7,111	583	\$213,459	578	\$481,394
MONITEAU	0	\$0	76	\$179,230	27	\$1,524	168	\$88,505	60	\$30,234
MONROE	0	\$0	44	\$116,370	30	\$2,002	112	\$47,346	53	\$22,445
MONTGOMERY	1	\$86	147	\$367,957	32	\$2,050	188	\$103,735	47	\$24,656
MORGAN	0	\$0	117	\$322,894	78	\$5,697	349	\$155,972	105	\$56,148
NEW MADRID	2	\$633	188	\$677,862	143	\$9,506	836	\$389,018	648	\$446,634
NEWTON	0	\$0	278	\$769,416	203	\$13,886	1,940	\$599,921	249	\$212,340
NODAWAY	0	\$0	85	\$213,870	45	\$3,467	392	\$154,628	43	\$32,438
OREGON	1	\$209	62	\$146,068	83	\$5,927	443	\$151,059	210	\$99,532
OSAGE	0	\$0	77	\$218,988	5	\$289	133	\$51,211	62	\$30,520
OZARK	0	\$0	35	\$90,847	55	\$3,575	269	\$127,425	86	\$54,813
PEMISCOT	0	\$0	122	\$384,704	288	\$17,428	1,108	\$626,227	1,123	\$854,208
PERRY	1	\$87	94	\$265,985	47	\$3,137	339	\$186,146	156	\$105,102
PETTIS	0	\$0	242	\$723,213	79	\$4,189	681	\$284,733	312	\$166,318
PHELPS	1	\$44	194	\$443,216	81	\$5,436	690	\$285,556	336	\$266,706
PIKE	0	\$0	90	\$234,196	63	\$4,137	317	\$142,514	107	\$59,143
PLATTE	0	\$0	146	\$441,136	46	\$2,566	385	\$207,605	97	\$44,267
POLK	1	\$71	180	\$524,516	56	\$3,823	549	\$228,665	191	\$72,059
PULASKI	1	\$41	124	\$324,087	68	\$4,388	420	\$223,000	188	\$109,463
PUTMAN	3	\$302	22	\$50,346	15	\$835	245	\$139,412	68	\$35,906
RALLS	0	\$0	33	\$91,560	22	\$1,053	89	\$60,192	45	\$32,194
RANDOLPH	2	\$82	185	\$508,491	66	\$4,221	522	\$231,537	262	\$218,632
RAY	1	\$130	126	\$375,864	25	\$1,943	296	\$172,675	75	\$41,629
REYNOLDS	0	\$0	26	\$74,534	39	\$2,656	337	\$124,911	262	\$265,107
RIPLEY	0	\$0	37	\$101,195	120	\$8,177	818	\$288,944	654	\$456,229
ST. CHARLES	91	\$3,809	467	\$1,245,650	119	\$7,321	1,324	\$522,753	286	\$210,229
ST. CLAIR	7	\$150	59	\$153,577	22	\$1,616	232	\$136,412	113	\$67,601
ST. FRANCOIS	15	\$579	383	\$980,817	161	\$9,713	1,427	\$603,624	1,069	\$715,112
STE.GENEVIEVE	1	\$4	67	\$160,487	39	\$1,699	274	\$115,356	162	\$126,405
ST. LOUIS	89	\$4,146	3,732	\$10,932,163	679	\$37,157	7,298	\$3,214,482	2,959	\$2,365,054
SALINE	0	\$0	114	\$310,362	62	\$3,941	447	\$147,924	250	\$114,446
SCHUYLER	5	\$302	27	\$74,641	7	\$395	140	\$59,001	45	\$16,575
SCOTLAND	3	\$223	31	\$82,010	7	\$455	125	\$47,272	38	\$11,100
SCOTT	59	\$6,888	259	\$686,022	261	\$18,370	1,787	\$747,978	831	\$576,007
SHANNON	0	\$0	40	\$105,331	51	\$3,920	398	\$165,750	113	\$66,207
SHELBY	2	\$220	49	\$134,900	7	\$421	83	\$55,393	71	\$25,831
STODDARD	23	\$5,385	218	\$608,001	229	\$16,214	1,489	\$408,936	596	\$385,950
STONE	6	\$209	128	\$343,525	100	\$6,280	788	\$289,667	131	\$76,994
SULLIVAN	10	\$500	49	\$138,062	20	\$1,028	229	\$96,812	76	\$37,056
TANEY	12	\$826	152	\$389,492	162	\$10,691	1,338	\$527,212	160	\$90,716
TEXAS	0	\$0	127	\$329,638	132	\$9,317	702	\$259,902	204	\$124,826
VERNON	0	\$0	161	\$455,608	41	\$2,528	306	\$118,548	221	\$157,059
WARREN	0	\$0	48	\$149,352	43	\$3,125	281	\$116,369	72	\$49,683
WASHINGTON	1	\$23	138	\$454,629	55	\$3,992	845	\$358,888	634	\$620,435
WAYNE	1	\$147	93	\$568,123	100	\$7,083	474	\$162,250	474	\$399,946
WEBSTER	8	\$331	152	\$419,036	118	\$7,292	864	\$335,144	148	\$79,156
WORTH	0	\$0	24	\$63,888	9	\$699	47	\$28,323	9	\$4,231
WRIGHT	0	\$0	90	\$241,356	109	\$7,201	643	\$245,238	216	\$87,417
ST. LOUIS CITY	5	\$272	1,452	\$4,525,372	629	\$35,682	7,892	\$3,257,843	3,639	\$2,797,904
INVALID COUNTY	0	\$0	0	\$0	6	\$383	99	\$31,530	0	\$0

NOTE: COUNTY REPRESENTS WHERE THE RECIPIENT LIVES, NOT NECESSARILY WHERE THE SERVICE WAS PROVIDED.

**TABLE 22
MO HEALTHNET RECIPIENTS AND PAYMENTS BY TYPE OF SERVICE
MARCH 2009**

	PHARMACY SERVICES RECIPIENTS	PHARMACY SERVICES PAYMENTS	PHYSICALLY DISABLED WAIVER RECIPIENTS	PHYSICALLY DISABLED WAIVER PAYMENTS	PHYSICIAN SERVICES RECIPIENTS	PHYSICIAN SERVICES PAYMENTS	PODIATRY SERVICES RECIPIENTS	PODIATRY SERVICES PAYMENTS
STATE TOTAL	209,159	\$57,739,698	69	\$591,961	19,206	\$1,793,255	6,797	\$288,591
ADAIR	1,527	\$444,527	1	\$1,158	206	\$20,090	41	\$1,356
ANDREW	545	\$118,688	0	\$0	26	\$1,154	21	\$571
ATCHISON	273	\$43,129	0	\$0	50	\$4,414	4	\$22
AUDRAIN	588	\$180,124	0	\$0	120	\$6,397	25	\$445
BARRY	2,301	\$494,549	0	\$0	65	\$4,862	38	\$2,103
BARTON	889	\$181,383	1	\$7,794	108	\$9,038	18	\$330
BATES	714	\$435,625	0	\$0	132	\$7,923	26	\$693
BENTON	663	\$219,754	1	\$5,147	68	\$5,407	20	\$825
BOLLINGER	1,153	\$266,058	0	\$0	59	\$5,671	25	\$1,718
BOONE	2,791	\$902,544	5	\$25,889	245	\$18,893	96	\$3,250
BUCHANAN	5,363	\$1,529,464	0	\$0	192	\$17,060	172	\$7,955
BUTLER	5,685	\$1,393,867	0	\$0	637	\$78,008	189	\$12,614
CALDWELL	322	\$72,523	0	\$0	35	\$4,284	14	\$587
CALLAWAY	769	\$325,405	0	\$0	38	\$3,912	26	\$1,837
CAMDEN	750	\$236,201	0	\$0	150	\$11,888	45	\$2,187
CAPE GIRARDEAU	3,853	\$901,620	3	\$21,552	306	\$51,591	90	\$4,894
CARROLL	639	\$119,873	0	\$0	128	\$14,467	3	\$255
CARTER	807	\$214,668	0	\$0	79	\$9,089	16	\$1,059
CASS	2,636	\$742,233	1	\$18,248	119	\$6,522	134	\$4,834
CEDAR	795	\$176,584	0	\$0	51	\$6,860	10	\$464
CHARITON	201	\$58,539	0	\$0	32	\$2,055	0	\$0
CHRISTIAN	3,219	\$736,581	0	\$0	78	\$12,937	39	\$2,705
CLARK	432	\$93,974	0	\$0	64	\$3,638	3	\$146
CLAY	5,019	\$1,309,061	3	\$23,668	215	\$17,123	146	\$4,666
CLINTON	701	\$128,624	0	\$0	32	\$4,225	23	\$982
COLE	1,133	\$333,211	1	\$5,916	32	\$2,498	106	\$4,711
COOPER	328	\$94,723	0	\$0	50	\$3,058	11	\$246
CRAWFORD	2,093	\$514,254	1	\$5,543	101	\$7,394	66	\$3,964
DADE	483	\$99,844	1	\$4,540	9	\$1,582	2	\$166
DALLAS	1,237	\$345,861	0	\$0	36	\$1,991	28	\$1,416
DAVISS	372	\$81,426	0	\$0	40	\$3,167	4	\$253
DEKALB	480	\$115,225	0	\$0	13	\$2,010	12	\$282
DENT	1,465	\$315,388	1	\$7,607	360	\$13,921	33	\$1,917
DOUGLAS	1,199	\$260,440	0	\$0	128	\$11,076	18	\$390
DUNKLIN	5,399	\$1,322,104	1	\$7,321	857	\$97,884	179	\$7,404
FRANKLIN	1,497	\$579,390	0	\$0	156	\$10,358	98	\$5,671
GASCONADE	353	\$121,938	0	\$0	26	\$1,050	15	\$892
GENTRY	342	\$75,171	0	\$0	17	\$1,279	28	\$808
GREENE	13,633	\$3,308,284	2	\$3,653	531	\$55,331	254	\$10,775
GRUNDY	672	\$127,526	0	\$0	23	\$1,069	7	\$358
HARRISON	607	\$105,920	0	\$0	40	\$4,920	6	\$220
HENRY	1,281	\$295,074	0	\$0	38	\$4,271	52	\$1,833
HICKORY	589	\$158,148	1	\$12,355	45	\$4,384	12	\$1,670
HOLT	253	\$49,317	0	\$0	16	\$1,668	1	\$28
HOWARD	268	\$70,099	0	\$0	11	\$632	15	\$479
HOWELL	3,569	\$668,640	1	\$8,769	208	\$18,481	83	\$2,141
IRON	1,190	\$348,500	0	\$0	117	\$8,173	28	\$1,860
JACKSON	20,982	\$6,212,846	10	\$71,666	1,318	\$114,150	859	\$31,777
JASPER	8,185	\$1,988,073	0	\$0	853	\$82,272	107	\$5,170
JEFFERSON	3,076	\$1,167,651	3	\$39,508	814	\$65,239	178	\$5,938
JOHNSON	1,517	\$452,699	0	\$0	121	\$6,700	52	\$1,884
KNOX	296	\$93,164	0	\$0	24	\$3,109	5	\$262
LACLEDE	1,121	\$305,418	1	\$6,810	63	\$4,809	30	\$666
LAFAYETTE	1,470	\$348,266	0	\$0	52	\$3,939	57	\$2,066
LAWRENCE	2,499	\$533,113	0	\$0	126	\$13,925	16	\$661
LEWIS	496	\$106,362	0	\$0	12	\$1,245	13	\$576
LINCOLN	985	\$350,062	2	\$26,601	258	\$10,706	46	\$1,091

NOTE: COUNTY REPRESENTS WHERE THE RECIPIENT LIVES, NOT NECESSARILY WHERE THE SERVICE WAS PROVIDED.

**TABLE 22
MO HEALTHNET RECIPIENTS AND PAYMENTS BY TYPE OF SERVICE
MARCH 2009**

	PHARMACY SERVICES RECIPIENTS	PHARMACY SERVICES PAYMENTS	PHYSICALLY DISABLED WAIVER RECIPIENTS	PHYSICALLY DISABLED WAIVER PAYMENTS	PHYSICIAN SERVICES RECIPIENTS	PHYSICIAN SERVICES PAYMENTS	PODIATRY SERVICES RECIPIENTS	PODIATRY SERVICES PAYMENTS
LINN	366	\$104,672	0	\$0	68	\$7,000	3	\$103
LIVINGSTON	916	\$210,261	0	\$0	145	\$10,312	20	\$587
MCDONALD	1,649	\$356,233	1	\$9,030	141	\$10,564	20	\$511
MACON	430	\$145,627	0	\$0	88	\$5,809	4	\$194
MADISON	586	\$167,540	3	\$28,960	36	\$2,898	27	\$1,766
MARIES	250	\$74,105	0	\$0	15	\$827	14	\$494
MARION	1,116	\$393,832	1	\$7,167	31	\$3,815	45	\$2,065
MERCER	213	\$47,019	0	\$0	19	\$2,380	1	\$5
MILLER	679	\$243,571	0	\$0	51	\$7,261	28	\$1,595
MISSISSIPPI	1,813	\$382,246	0	\$0	119	\$8,531	35	\$2,746
MONITEAU	275	\$82,122	0	\$0	6	\$643	25	\$2,809
MONROE	181	\$57,045	0	\$0	38	\$1,772	7	\$208
MONTGOMERY	353	\$78,542	0	\$0	75	\$3,883	46	\$722
MORGAN	623	\$160,754	0	\$0	51	\$3,797	26	\$1,744
NEW MADRID	2,459	\$526,658	0	\$0	290	\$26,959	71	\$4,007
NEWTON	3,181	\$851,354	1	\$2,295	292	\$30,297	53	\$2,854
NODAWAY	598	\$130,557	0	\$0	19	\$1,939	13	\$330
OREGON	1,161	\$266,456	0	\$0	50	\$6,789	16	\$561
OSAGE	235	\$73,290	0	\$0	6	\$230	11	\$455
OZARK	764	\$176,007	0	\$0	57	\$7,780	20	\$560
PEMISCOT	3,265	\$819,777	0	\$0	362	\$71,652	26	\$1,659
PERRY	506	\$124,704	1	\$43,396	65	\$6,766	14	\$474
PETTIS	1,174	\$445,248	2	\$15,216	231	\$20,031	44	\$1,401
PHELPS	1,466	\$462,029	0	\$0	170	\$11,423	109	\$5,589
PIKE	480	\$148,136	1	\$6,037	47	\$2,954	26	\$827
PLATTE	1,247	\$335,147	0	\$0	50	\$3,510	23	\$833
POLK	1,486	\$475,392	1	\$5,630	73	\$8,466	14	\$493
PULASKI	920	\$265,671	0	\$0	50	\$4,011	29	\$1,763
PUTMAN	313	\$74,292	0	\$0	30	\$5,088	1	\$11
RALLS	224	\$86,975	0	\$0	13	\$1,342	5	\$232
RANDOLPH	771	\$262,744	0	\$0	247	\$14,962	15	\$115
RAY	984	\$239,441	0	\$0	30	\$2,186	12	\$492
REYNOLDS	806	\$194,492	0	\$0	79	\$7,997	17	\$1,459
RIPLEY	2,292	\$666,223	0	\$0	217	\$31,947	40	\$2,781
ST. CHARLES	2,159	\$814,752	4	\$32,871	434	\$28,822	142	\$4,766
ST. CLAIR	573	\$134,726	0	\$0	51	\$2,865	15	\$351
ST. FRANCOIS	2,582	\$837,927	1	\$2,985	239	\$18,308	166	\$6,570
STE. GENEVIEVE	426	\$120,226	0	\$0	67	\$4,433	7	\$237
ST. LOUIS	11,261	\$4,003,922	9	\$111,769	2,248	\$197,714	935	\$30,946
SALINE	824	\$211,683	0	\$0	77	\$7,591	30	\$891
SCHUYLER	289	\$63,086	0	\$0	42	\$5,018	3	\$149
SCOTLAND	246	\$56,548	0	\$0	16	\$3,128	5	\$176
SCOTT	4,248	\$989,369	1	\$3,156	209	\$28,709	153	\$10,717
SHANNON	903	\$198,292	0	\$0	33	\$3,714	12	\$677
SHELBY	139	\$31,919	0	\$0	12	\$481	6	\$264
STODDARD	3,207	\$797,120	0	\$0	236	\$26,691	108	\$6,963
STONE	1,714	\$417,802	0	\$0	48	\$4,798	20	\$516
SULLIVAN	488	\$109,131	0	\$0	36	\$2,306	11	\$122
TANEY	2,657	\$568,606	1	\$7,403	124	\$10,287	37	\$2,253
TEXAS	1,867	\$400,706	0	\$0	128	\$10,033	34	\$1,655
VERNON	1,170	\$380,665	0	\$0	123	\$18,913	33	\$853
WARREN	501	\$212,437	1	\$11,307	62	\$6,996	21	\$691
WASHINGTON	1,417	\$502,830	0	\$0	131	\$9,485	44	\$2,049
WAYNE	1,736	\$413,637	0	\$0	133	\$15,291	57	\$3,187
WEBSTER	1,994	\$451,848	0	\$0	95	\$5,842	26	\$705
WORTH	95	\$31,508	0	\$0	4	\$391	2	\$177
WRIGHT	1,916	\$429,085	0	\$0	97	\$9,516	30	\$1,138
ST. LOUIS CITY	11,110	\$4,125,219	1	\$997	1,565	\$144,578	394	\$15,517
INVALID COUNTY	150	\$34,753	0	\$0	5	\$1,727	1	\$508

NOTE: COUNTY REPRESENTS WHERE THE RECIPIENT LIVES, NOT NECESSARILY WHERE THE SERVICE WAS PROVIDED.

**TABLE 22
MO HEALTHNET RECIPIENTS AND PAYMENTS BY TYPE OF SERVICE
MARCH 2009**

	PRIVATE HOME ICF/MR RECIPIENTS	PRIVATE HOME ICF/MR PAYMENTS	PSYCH CARE UNDER AGE 22 RECIPIENTS	PSYCH CARE UNDER AGE 22 PAYMENTS	PSYCH REHAB PRIVATE RECIPIENTS	PSYCH REHAB PRIVATE PAYMENTS	PSYCH REHAB PUBLIC RECIPIENTS	PSYCH REHAB PUBLIC PAYMENTS
STATE TOTAL	81	\$371,382	164	\$508,718	0	\$0	15,837	\$10,300,909
ADAIR	0	\$0	2	\$7,450	0	\$0	190	\$173,507
ANDREW	1	\$4,070	0	\$0	0	\$0	11	\$10,933
ATCHISON	0	\$0	0	\$0	0	\$0	3	\$2,349
AUDRAIN	0	\$0	0	\$0	0	\$0	127	\$94,353
BARRY	0	\$0	0	\$0	0	\$0	108	\$76,685
BARTON	0	\$0	0	\$0	0	\$0	11	\$5,774
BATES	0	\$0	0	\$0	0	\$0	89	\$42,512
BENTON	0	\$0	0	\$0	0	\$0	112	\$76,976
BOLLINGER	0	\$0	0	\$0	0	\$0	67	\$46,688
BOONE	0	\$0	10	\$57,655	0	\$0	521	\$393,032
BUCHANAN	5	\$21,895	1	\$35,724	0	\$0	417	\$221,675
BUTLER	0	\$0	1	\$12	0	\$0	100	\$72,173
CALDWELL	0	\$0	0	\$0	0	\$0	17	\$6,355
CALLAWAY	0	\$0	1	\$198	0	\$0	122	\$90,315
CAMDEN	0	\$0	0	\$0	0	\$0	128	\$78,547
CAPE GIRARDEAU	0	\$0	0	\$0	0	\$0	293	\$212,895
CARROLL	0	\$0	0	\$0	0	\$0	48	\$32,206
CARTER	0	\$0	0	\$0	0	\$0	9	\$5,180
CASS	0	\$0	0	\$0	0	\$0	140	\$81,028
CEDAR	0	\$0	0	\$0	0	\$0	93	\$58,986
CHARITON	0	\$0	0	\$0	0	\$0	11	\$5,908
CHRISTIAN	0	\$0	0	\$0	0	\$0	162	\$128,645
CLARK	0	\$0	0	\$0	0	\$0	19	\$11,574
CLAY	0	\$0	5	\$73	0	\$0	284	\$193,799
CLINTON	0	\$0	0	\$0	0	\$0	17	\$5,153
COLE	0	\$0	0	\$0	0	\$0	293	\$224,685
COOPER	0	\$0	1	\$54	0	\$0	48	\$24,527
CRAWFORD	0	\$0	2	\$17,295	0	\$0	200	\$130,498
DADE	0	\$0	0	\$0	0	\$0	7	\$3,799
DALLAS	0	\$0	0	\$0	0	\$0	48	\$42,614
DAVISS	0	\$0	0	\$0	0	\$0	8	\$2,737
DEKALB	7	\$29,711	0	\$0	0	\$0	17	\$8,413
DENT	0	\$0	0	\$0	0	\$0	118	\$65,869
DOUGLAS	0	\$0	0	\$0	0	\$0	12	\$7,434
DUNKLIN	0	\$0	1	\$13,826	0	\$0	105	\$67,632
FRANKLIN	0	\$0	3	\$9,818	0	\$0	188	\$68,792
GASCONADE	0	\$0	0	\$0	0	\$0	61	\$31,499
GENTRY	0	\$0	0	\$0	0	\$0	7	\$1,885
GREENE	0	\$0	0	\$0	0	\$0	1,120	\$969,720
GRUNDY	0	\$0	0	\$0	0	\$0	69	\$38,640
HARRISON	0	\$0	0	\$0	0	\$0	17	\$8,512
HENRY	0	\$0	0	\$0	0	\$0	210	\$141,370
HICKORY	0	\$0	0	\$0	0	\$0	14	\$10,647
HOLT	0	\$0	0	\$0	0	\$0	6	\$3,214
HOWARD	0	\$0	0	\$0	0	\$0	37	\$18,041
HOWELL	0	\$0	0	\$0	0	\$0	129	\$141,353
IRON	0	\$0	0	\$0	0	\$0	49	\$15,281
JACKSON	0	\$0	50	\$1,478	0	\$0	1,505	\$878,684
JASPER	0	\$0	0	\$0	0	\$0	372	\$272,704
JEFFERSON	7	\$28,228	1	\$17,859	0	\$0	317	\$156,357
JOHNSON	0	\$0	1	\$12	0	\$0	180	\$134,463
KNOX	0	\$0	0	\$0	0	\$0	30	\$29,900
LACLEDE	0	\$0	0	\$0	0	\$0	151	\$87,119
LAFAYETTE	0	\$0	0	\$0	0	\$0	115	\$53,559
LAWRENCE	0	\$0	0	\$0	0	\$0	99	\$70,926
LEWIS	0	\$0	0	\$0	0	\$0	29	\$9,976
LINCOLN	0	\$0	0	\$0	0	\$0	162	\$74,882

NOTE: COUNTY REPRESENTS WHERE THE RECIPIENT LIVES, NOT NECESSARILY WHERE THE SERVICE WAS PROVIDED.

**TABLE 22
MO HEALTHNET RECIPIENTS AND PAYMENTS BY TYPE OF SERVICE
MARCH 2009**

	PRIVATE HOME ICF/MR RECIPIENTS	PRIVATE HOME ICF/MR PAYMENTS	PSYCH CARE UNDER AGE 22 RECIPIENTS	PSYCH CARE UNDER AGE 22 PAYMENTS	PSYCH REHAB PRIVATE RECIPIENTS	PSYCH REHAB PRIVATE PAYMENTS	PSYCH REHAB PUBLIC RECIPIENTS	PSYCH REHAB PUBLIC PAYMENTS
LINN	0	\$0	0	\$0	0	\$0	27	\$10,936
LIVINGSTON	0	\$0	0	\$0	0	\$0	67	\$38,225
MCDONALD	0	\$0	0	\$0	0	\$0	33	\$26,915
MACON	0	\$0	0	\$0	0	\$0	44	\$30,820
MADISON	0	\$0	0	\$0	0	\$0	57	\$45,571
MARIES	0	\$0	0	\$0	0	\$0	34	\$18,477
MARION	0	\$0	0	\$0	0	\$0	379	\$349,400
MERCER	0	\$0	0	\$0	0	\$0	9	\$3,519
MILLER	0	\$0	1	\$3,506	0	\$0	116	\$49,797
MISSISSIPPI	0	\$0	0	\$0	0	\$0	54	\$20,606
MONITEAU	0	\$0	0	\$0	0	\$0	37	\$19,371
MONROE	0	\$0	0	\$0	0	\$0	18	\$11,374
MONTGOMERY	0	\$0	0	\$0	0	\$0	36	\$32,169
MORGAN	0	\$0	0	\$0	0	\$0	82	\$43,333
NEW MADRID	0	\$0	0	\$0	0	\$0	56	\$18,389
NEWTON	0	\$0	0	\$0	0	\$0	108	\$94,451
NODAWAY	0	\$0	0	\$0	0	\$0	25	\$11,705
OREGON	0	\$0	0	\$0	0	\$0	20	\$15,084
OSAGE	0	\$0	0	\$0	0	\$0	36	\$20,459
OZARK	0	\$0	0	\$0	0	\$0	5	\$3,343
PEMISCOT	0	\$0	0	\$0	0	\$0	20	\$19,354
PERRY	0	\$0	0	\$0	0	\$0	86	\$60,990
PETTIS	0	\$0	0	\$0	0	\$0	205	\$125,208
PHELPS	0	\$0	0	\$0	0	\$0	265	\$151,761
PIKE	0	\$0	1	\$12	0	\$0	40	\$27,147
PLATTE	0	\$0	0	\$0	0	\$0	64	\$39,326
POLK	0	\$0	0	\$0	0	\$0	74	\$63,648
PULASKI	0	\$0	2	\$11,833	0	\$0	116	\$60,393
PUTMAN	0	\$0	0	\$0	0	\$0	15	\$8,768
RALLS	0	\$0	0	\$0	0	\$0	40	\$28,536
RANDOLPH	0	\$0	0	\$0	0	\$0	78	\$35,594
RAY	0	\$0	0	\$0	0	\$0	24	\$18,395
REYNOLDS	0	\$0	0	\$0	0	\$0	13	\$6,348
RIPLEY	0	\$0	1	\$17,859	0	\$0	16	\$7,587
ST. CHARLES	0	\$0	1	\$561	0	\$0	365	\$142,896
ST. CLAIR	0	\$0	0	\$0	0	\$0	47	\$23,797
ST. FRANCOIS	0	\$0	0	\$0	0	\$0	441	\$202,893
STE.GENEVIEVE	0	\$0	0	\$0	0	\$0	73	\$45,520
ST. LOUIS	16	\$60,451	30	\$178,795	0	\$0	1,072	\$605,401
SALINE	0	\$0	0	\$0	0	\$0	53	\$26,327
SCHUYLER	0	\$0	0	\$0	0	\$0	11	\$5,033
SCOTLAND	0	\$0	1	\$877	0	\$0	6	\$3,951
SCOTT	0	\$0	0	\$0	0	\$0	152	\$66,985
SHANNON	0	\$0	0	\$0	0	\$0	8	\$6,726
SHELBY	0	\$0	0	\$0	0	\$0	21	\$8,954
STODDARD	0	\$0	1	\$14,979	0	\$0	88	\$32,645
STONE	0	\$0	0	\$0	0	\$0	68	\$48,552
SULLIVAN	0	\$0	0	\$0	0	\$0	17	\$11,479
TANEY	0	\$0	0	\$0	0	\$0	129	\$120,659
TEXAS	0	\$0	0	\$0	0	\$0	37	\$19,641
VERNON	0	\$0	0	\$0	0	\$0	78	\$49,182
WARREN	0	\$0	2	\$33,414	0	\$0	95	\$31,667
WASHINGTON	0	\$0	0	\$0	0	\$0	71	\$32,686
WAYNE	0	\$0	0	\$0	0	\$0	55	\$44,833
WEBSTER	0	\$0	0	\$0	0	\$0	104	\$95,075
WORTH	0	\$0	0	\$0	0	\$0	4	\$1,224
WRIGHT	0	\$0	0	\$0	0	\$0	38	\$21,644
ST. LOUIS CITY	45	\$227,028	43	\$68,831	0	\$0	1,679	\$1,212,140
INVALID COUNTY	0	\$0	2	\$16,598	0	\$0	4	\$1,013

NOTE: COUNTY REPRESENTS WHERE THE RECIPIENT LIVES, NOT NECESSARILY WHERE THE SERVICE WAS PROVIDED.

**TABLE 22
MO HEALTHNET RECIPIENTS AND PAYMENTS BY TYPE OF SERVICE
MARCH 2009**

	PSYCHOLOGIST SERVICES RECIPIENTS	PSYCHOLOGIST SERVICES PAYMENTS	REHAB CENTER SERVICES RECIPIENTS	REHAB CENTER SERVICES PAYMENTS	RURAL HEALTH CLINICS RECIPIENTS	RURAL HEALTH CLINICS PAYMENTS	STATE INSTIT TCM RECIPIENTS	STATE INSTIT TCM PAYMENTS
STATE TOTAL	5,952	\$839,025	172	\$32,278	51,055	\$5,461,126	16,406	\$3,596,916
ADAIR	21	\$4,582	0	\$0	48	\$4,947	268	\$51,639
ANDREW	4	\$733	1	\$200	30	\$3,878	40	\$12,904
ATCHISON	2	\$350	0	\$0	17	\$1,692	20	\$7,818
AUDRAIN	31	\$2,810	0	\$0	106	\$12,151	121	\$25,885
BARRY	88	\$15,017	0	\$0	982	\$85,111	88	\$23,232
BARTON	80	\$8,716	0	\$0	79	\$6,332	33	\$6,771
BATES	35	\$3,870	0	\$0	138	\$9,589	51	\$7,196
BENTON	21	\$2,279	1	\$26	285	\$23,263	23	\$4,437
BOLLINGER	4	\$701	0	\$0	379	\$40,518	67	\$11,833
BOONE	77	\$8,938	1	\$74	30	\$2,259	306	\$51,971
BUCHANAN	121	\$22,887	7	\$924	59	\$5,832	369	\$78,726
BUTLER	36	\$4,404	0	\$0	3,765	\$385,179	207	\$41,918
CALDWELL	5	\$973	0	\$0	102	\$9,804	30	\$6,704
CALLAWAY	18	\$1,881	0	\$0	73	\$11,477	177	\$43,406
CAMDEN	42	\$5,328	0	\$0	52	\$4,327	61	\$6,262
CAPE GIRARDEAU	33	\$4,157	2	\$179	1,545	\$151,907	289	\$56,516
CARROLL	5	\$642	1	\$166	74	\$6,567	39	\$11,296
CARTER	3	\$480	0	\$0	493	\$64,589	15	\$2,081
CASS	71	\$7,642	0	\$0	218	\$20,845	114	\$22,803
CEDAR	57	\$6,505	0	\$0	424	\$40,165	50	\$13,816
CHARITON	2	\$334	2	\$271	64	\$5,659	7	\$964
CHRISTIAN	195	\$26,669	17	\$3,107	568	\$52,498	138	\$50,651
CLARK	1	\$120	0	\$0	49	\$5,909	32	\$5,514
CLAY	119	\$14,175	1	\$456	25	\$2,333	466	\$91,095
CLINTON	5	\$1,117	3	\$448	107	\$8,459	54	\$13,528
COLE	56	\$5,940	0	\$0	22	\$2,391	77	\$7,298
COOPER	15	\$1,848	0	\$0	221	\$14,248	10	\$1,027
CRAWFORD	30	\$2,883	3	\$929	936	\$96,126	68	\$10,239
DADE	27	\$2,736	0	\$0	158	\$19,577	7	\$900
DALLAS	25	\$3,538	2	\$618	860	\$94,375	31	\$6,882
DAVISS	0	\$0	0	\$0	67	\$6,665	33	\$9,824
DEKALB	3	\$494	0	\$0	117	\$11,752	23	\$6,397
DENT	17	\$2,144	0	\$0	760	\$68,491	44	\$7,495
DOUGLAS	26	\$3,116	0	\$0	704	\$74,642	26	\$7,292
DUNKLIN	14	\$1,885	0	\$0	2,316	\$243,882	147	\$27,380
FRANKLIN	45	\$5,440	3	\$370	305	\$43,249	187	\$27,336
GASCONADE	1	\$113	2	\$144	150	\$12,516	38	\$6,878
GENTRY	1	\$66	0	\$0	53	\$6,616	81	\$20,221
GREENE	1,055	\$139,245	22	\$3,738	1,062	\$106,492	409	\$87,703
GRUNDY	7	\$1,738	0	\$0	141	\$11,977	84	\$23,303
HARRISON	8	\$957	0	\$0	305	\$26,912	75	\$14,977
HENRY	90	\$9,965	0	\$0	486	\$45,784	79	\$20,005
HICKORY	15	\$2,164	0	\$0	425	\$46,234	21	\$4,063
HOLT	10	\$1,391	1	\$176	291	\$3,192	12	\$2,175
HOWARD	2	\$155	0	\$0	18	\$1,025	85	\$21,443
HOWELL	23	\$4,099	0	\$0	2,466	\$321,042	171	\$53,862
IRON	7	\$1,023	0	\$0	227	\$24,980	99	\$20,103
JACKSON	426	\$62,762	9	\$2,267	69	\$7,604	1,552	\$276,007
JASPER	502	\$59,441	0	\$0	142	\$13,521	240	\$59,394
JEFFERSON	111	\$14,025	0	\$0	272	\$22,893	397	\$65,535
JOHNSON	64	\$6,795	0	\$0	212	\$21,261	67	\$13,023
KNOX	2	\$480	0	\$0	112	\$18,675	21	\$1,908
LACLEDE	88	\$32,829	1	\$80	565	\$41,288	102	\$15,502
LAFAYETTE	45	\$3,163	1	\$619	380	\$35,574	71	\$7,066
LAWRENCE	97	\$14,366	0	\$0	949	\$87,929	83	\$16,597
LEWIS	4	\$708	0	\$0	227	\$41,507	36	\$7,796
LINCOLN	50	\$5,148	5	\$1,231	311	\$30,538	262	\$42,480

NOTE: COUNTY REPRESENTS WHERE THE RECIPIENT LIVES, NOT NECESSARILY WHERE THE SERVICE WAS PROVIDED.

**TABLE 22
MO HEALTHNET RECIPIENTS AND PAYMENTS BY TYPE OF SERVICE
MARCH 2009**

	PSYCHOLOGIST SERVICES RECIPIENTS	PSYCHOLOGIST SERVICES PAYMENTS	REHAB CENTER SERVICES RECIPIENTS	REHAB CENTER SERVICES PAYMENTS	RURAL HEALTH CLINICS RECIPIENTS	RURAL HEALTH CLINICS PAYMENTS	STATE INSTIT TCM RECIPIENTS	STATE INSTIT TCM PAYMENTS
LINN	2	\$356	0	\$0	193	\$16,981	74	\$17,739
LIVINGSTON	11	\$1,814	0	\$0	197	\$13,994	159	\$33,633
MCDONALD	52	\$5,776	0	\$0	462	\$42,797	31	\$7,336
MACON	0	\$0	0	\$0	106	\$8,620	64	\$9,783
MADISON	2	\$145	1	\$18	218	\$18,966	35	\$5,996
MARIES	12	\$1,527	3	\$432	36	\$3,607	27	\$4,752
MARION	16	\$1,541	1	\$161	97	\$6,909	235	\$30,410
MERCER	0	\$0	0	\$0	83	\$7,097	19	\$3,419
MILLER	33	\$4,654	0	\$0	93	\$7,185	34	\$3,226
MISSISSIPPI	5	\$1,018	0	\$0	996	\$90,697	63	\$15,589
MONITEAU	6	\$991	0	\$0	2	\$175	39	\$8,192
MONROE	6	\$441	0	\$0	51	\$4,020	49	\$11,440
MONTGOMERY	4	\$279	0	\$0	171	\$21,613	29	\$5,967
MORGAN	34	\$3,060	2	\$256	69	\$5,606	74	\$16,347
NEW MADRID	1	\$360	0	\$0	984	\$111,215	81	\$24,720
NEWTON	137	\$16,642	2	\$592	287	\$31,644	135	\$22,142
NODAWAY	12	\$1,052	0	\$0	455	\$50,457	80	\$14,929
OREGON	5	\$1,375	0	\$0	800	\$106,717	83	\$25,774
OSAGE	6	\$795	5	\$220	6	\$285	61	\$11,769
OZARK	5	\$896	0	\$0	433	\$55,336	20	\$6,026
PEMISCOT	2	\$405	0	\$0	2,123	\$283,961	47	\$8,632
PERRY	2	\$305	2	\$230	282	\$30,624	58	\$7,116
PETTIS	76	\$7,761	2	\$1,372	65	\$5,956	35	\$4,109
PHELPS	51	\$10,434	0	\$0	514	\$37,859	208	\$45,376
PIKE	9	\$1,728	0	\$0	220	\$15,071	34	\$12,994
PLATTE	30	\$3,470	1	\$34	6	\$339	74	\$10,566
POLK	113	\$25,477	0	\$0	616	\$71,677	130	\$37,044
PULASKI	24	\$8,062	0	\$0	338	\$33,233	78	\$10,038
PUTMAN	3	\$491	0	\$0	199	\$20,306	32	\$8,358
RALLS	3	\$207	1	\$20	20	\$1,394	43	\$6,125
RANDOLPH	16	\$1,385	0	\$0	53	\$5,229	94	\$20,973
RAY	20	\$2,317	0	\$0	107	\$7,753	52	\$10,307
REYNOLDS	4	\$764	0	\$0	440	\$82,965	23	\$4,823
RIPLEY	16	\$1,365	0	\$0	1,715	\$272,646	56	\$13,694
ST. CHARLES	70	\$9,201	2	\$184	30	\$2,696	753	\$146,163
ST. CLAIR	26	\$2,022	0	\$0	194	\$21,099	12	\$4,279
ST. FRANCOIS	30	\$2,276	13	\$1,230	679	\$48,080	281	\$55,929
STE.GENEVIEVE	0	\$0	0	\$0	104	\$10,580	77	\$11,716
ST. LOUIS	320	\$50,672	22	\$3,762	43	\$4,729	2,780	\$734,386
SALINE	48	\$14,023	2	\$203	350	\$27,312	77	\$19,102
SCHUYLER	3	\$479	0	\$0	126	\$18,202	29	\$7,065
SCOTLAND	2	\$390	0	\$0	122	\$17,155	7	\$1,291
SCOTT	19	\$3,637	1	\$360	1,741	\$184,518	211	\$51,389
SHANNON	1	\$174	0	\$0	579	\$63,466	14	\$4,683
SHELBY	2	\$120	1	\$123	42	\$3,691	34	\$6,835
STODDARD	20	\$4,262	1	\$209	1,945	\$229,853	162	\$32,373
STONE	80	\$10,307	1	\$100	899	\$87,088	17	\$2,407
SULLIVAN	5	\$1,350	0	\$0	327	\$26,226	47	\$6,832
TANEY	140	\$15,731	0	\$0	1,458	\$147,138	72	\$16,056
TEXAS	21	\$2,220	1	\$500	1,060	\$119,229	62	\$19,712
VERNON	174	\$31,581	0	\$0	375	\$25,070	72	\$20,557
WARREN	19	\$1,701	0	\$0	53	\$6,710	225	\$34,797
WASHINGTON	6	\$1,061	0	\$0	454	\$38,016	97	\$21,446
WAYNE	12	\$1,023	0	\$0	1,093	\$107,801	41	\$7,569
WEBSTER	76	\$9,705	1	\$118	723	\$75,274	48	\$6,046
WORTH	0	\$0	0	\$0	42	\$6,194	10	\$4,838
WRIGHT	51	\$6,709	0	\$0	1,362	\$144,549	50	\$11,517
ST. LOUIS CITY	158	\$25,584	22	\$6,131	23	\$3,562	1,150	\$341,480
INVALID COUNTY	9	\$1,943	0	\$0	15	\$1,704	19	\$8,028

NOTE: COUNTY REPRESENTS WHERE THE RECIPIENT LIVES, NOT NECESSARILY WHERE THE SERVICE WAS PROVIDED.

**TABLE 23
MO HEALTHNET RECIPIENTS AND PAYMENTS - GRAND TOTAL
MARCH 2009**

ELIGIBILITY CATEGORY: ALL CATEGORIES

NUMBER OF ELIGIBLES ENROLLED ON 02/28/09: 853,693

NUMBER OF ELIGIBLES ENROLLED DURING MARCH 2009: 879,349

CAPITATION ENROLLMENT: 404,355

	EXPENDITURES	RECIPIENTS	COST PER RECIPIENT	UNITS OF SERVICE	UNITS PER RECIPIENT	COST PER SERVICE
NURSING FACILITIES	\$69,172,030	24,299 *	\$2,846.70	306,320	12.6	\$225.82
HOSPITALS	\$94,936,654	112,068 *	\$847.13	1,034,959	9.2	\$91.73
INPATIENT	\$46,940,103	8,907	\$5,270.02	50,558	5.7	\$928.44
OUTPATIENT	\$47,996,551	108,357	\$442.95	984,401	9.1	\$48.76
DENTAL SERVICES	\$1,068,828	6,789 *	\$157.44	28,352	4.2	\$37.70
PHARMACY	\$57,739,698	209,159 *	\$276.06	927,625	4.4	\$62.24
PART D - COPAYS	\$586,320	84,548 *	\$6.93	516,875	6.1	\$1.13
PHYSICIAN RELATED	\$39,044,275	220,541 *	\$177.04	4,946,864	22.4	\$7.89
PHYSICIAN	\$1,793,255	19,206	\$93.37	48,647	2.5	\$36.86
CLINIC	\$23,463,426	146,756	\$159.88	4,564,211	31.1	\$5.14
FAMILY PLANNING	\$1,152,872	12,169	\$94.74	27,700	2.3	\$41.62
X-RAY AND LAB	\$2,486,582	36,799	\$67.57	130,817	3.6	\$19.01
NURSE PRACTITIONER	\$47,192	572	\$82.50	986	1.7	\$47.86
PODIATRY	\$288,591	6,797	\$42.46	11,734	1.7	\$24.59
CRNA SERVICES	\$177	3	\$58.96	129	43.0	\$1.37
RURAL HEALTH CLINICS	\$5,461,126	51,055	\$106.97	90,630	1.8	\$60.26
CASE MANAGEMENT	\$32,617	937	\$34.81	1,071	1.1	\$30.46
FED QUALIFIED HEALTH CARE	\$3,479,412	17,122	\$203.21	47,977	2.8	\$72.52
PSYCHOLOGIST SERVICES	\$839,025	5,952	\$140.97	22,962	3.9	\$36.54
IN-HOME SERVICES	\$36,968,226	40,628 *	\$909.92	8,281,781	203.8	\$4.46
HOME HEALTH SERVICES	\$432,293	864	\$500.34	58,339	67.5	\$7.41
ADULT DAY HEALTH CARE	\$1,434,943	1,359	\$1,055.88	20,938	15.4	\$68.53
AGED AND DISABLED WAIVER	\$8,171,952	14,405	\$567.30	1,935,995	134.4	\$4.22
PERSONAL CARE	\$26,026,377	37,197	\$699.69	6,133,843	164.9	\$4.24
AIDS WAIVER	\$170,543	65	\$2,623.73	8,903	137.0	\$19.16
PHYSICAL DISABLED WAIVER	\$591,961	69	\$8,579.15	85,930	1,245.4	\$6.89
INDEPENDENT LIVING WAIVER	\$140,157	97	\$1,444.92	37,833	390.0	\$3.70
REHAB AND SPECIALTY SERVICES	\$16,628,037	444,016 *	\$37.45	2,004,161	4.5	\$8.30
AUDIOLOGY SERVICES	\$51,568	462	\$111.62	1,792	3.9	\$28.78
OPTOMETRIC SERVICES	\$762,317	11,811	\$64.54	27,461	2.3	\$27.76
DURABLE MEDICAL EQUIPMENT	\$5,742,999	27,244	\$210.80	1,229,368	45.1	\$4.67
AMBULANCE SERVICES	\$1,889,349	9,232	\$204.65	184,395	20.0	\$10.25
REHABILITATION CENTER	\$32,278	172	\$187.66	4,777	27.8	\$6.76
HOSPICE	\$5,639,356	1,829	\$3,083.30	58,799	32.2	\$95.91
NON-EMERGENCY TRANS	\$2,485,632	439,722	\$5.65	496,483	1.1	\$5.01
NON-PARTICIPATING PROV	\$18,960	253	\$74.94	951	3.8	\$19.94
COMPREHENSIVE DAY REHAB	\$1,870	1	\$1,870.00	17	17.0	\$110.00
DISEASE MANAGEMENT	\$3,709	65	\$57.06	118	1.8	\$31.43
BUY-IN PREMIUMS	\$12,581,297	122,615 **	\$102.61			
PART-A	\$504,927	1,130	\$446.84			
PART-B	\$12,076,370	121,485	\$99.41			
MENTAL HEALTH SERVICES	\$37,684,625	12,964 *	\$2,906.87	1,713,251	132.2	\$22.00
PRIVATE HOME ICF/MR	\$371,382	81	\$4,584.96	2,152	26.6	\$172.58
MR/DD WAIVER	\$32,972,614	7,060	\$4,670.34	1,162,622	164.7	\$28.36
PSYCH REHAB-PRIVATE	\$0	0	\$0.00	0	0.0	\$0.00
CSTAR - PRIVATE	\$2,170,139	2,858	\$759.32	203,387	71.2	\$10.67
TARGETED CASE MANAGEMENT	\$1,468,293	4,603	\$318.99	188,723	41.0	\$7.78
COMMUNITY SUPPORT WAIVER	\$702,197	772	\$909.58	156,367	202.6	\$4.49
STATE INSTITUTIONS	\$23,982,785	29,939 *	\$801.05	1,051,833	35.1	\$22.80
ICF/MENTALLY RETARDED	\$9,077,943	755	\$12,023.77	16,965	22.5	\$535.10
MENTAL HOSPITAL	\$85	5	\$17.00	7	1.4	\$12.14
PSYCH CARE UNDER AGE 22	\$508,718	164	\$3,101.94	1,160	7.1	\$438.55
PSYCH REHAB-PUBLIC	\$10,300,909	15,837	\$650.43	668,006	42.2	\$15.42
CSTAR - PUBLIC	\$11,554	48	\$240.70	1,802	37.5	\$6.41
TARGETED CASE MANAGEMENT	\$3,596,916	16,406	\$219.24	359,992	21.9	\$9.99
FSD CASE MANAGEMENT	\$486,660	61	\$7,978.04	3,901	64.0	\$124.75
EPSDT SERVICES	\$11,743,086	63,193 *	\$185.83	1,913,979	30.3	\$6.14
EPSDT SCREENINGS	\$487,445	7,682	\$63.45	7,600	1.0	\$64.14
EPSDT REFERRAL SERVICES	\$11,158,738	60,307	\$185.03	1,905,506	31.6	\$5.86
EPSDT TARGETED CASE MGMT	\$96,903	873	\$111.00	873	1.0	\$111.00
MANAGED CARE PREMIUMS	\$91,594,580	404,355 *	\$226.52			
TOTAL	\$493,730,442	870,428 *	\$567.23			

* Unduplicated total. ** Recipients are not added to the total.

Note: 1) Total expenditures do not include \$17,164.67. 2) The number of eligibles enrolled during the month include everyone eligible as of the last day of the month plus anyone who closed during the month. 3) The number of eligibles enrolled on the last day of the month is a point in time count of eligibles active on that date. 4) Beginning August 2007, a change was made in how nursing facility units are tabulated.

**TABLE 23
MO HEALTHNET RECIPIENTS AND PAYMENTS BY ELIGIBILITY CATEGORY
MARCH 2009**

ELIGIBILITY CATEGORY: OLD AGE ASSISTANCE

NUMBER OF ELIGIBLES ENROLLED ON 02/28/09: 65,913

NUMBER OF ELIGIBLES ENROLLED DURING MARCH 2009: 67,457

	EXPENDITURES	RECIPIENTS	COST PER RECIPIENT	UNITS OF SERVICE	UNITS PER RECIPIENT	COST PER SERVICE
NURSING FACILITIES	\$51,106,680	18,494 *	\$2,763.42	239,042	12.9	\$213.80
HOSPITALS	\$6,898,322	17,114 *	\$403.08	219,617	12.8	\$31.41
INPATIENT	\$2,082,439	275	\$7,572.51	2,676	9.7	\$778.19
OUTPATIENT	\$4,815,883	17,019	\$282.97	216,941	12.8	\$22.20
DENTAL SERVICES	\$84,663	321 *	\$263.75	927	2.9	\$91.33
PHARMACY	\$1,725,344	24,220 *	\$71.24	132,468	5.5	\$13.02
PART D - COPAYS	\$232,128	34,533 *	\$6.72	205,878	6.0	\$1.13
PHYSICIAN RELATED	\$5,133,689	41,441 *	\$123.88	1,269,170	30.6	\$4.04
PHYSICIAN	\$331,099	5,427	\$61.01	16,986	3.1	\$19.49
CLINIC	\$3,687,225	30,221	\$122.01	1,196,440	39.6	\$3.08
FAMILY PLANNING	\$74	1	\$73.52	1	1.0	\$73.52
X-RAY AND LAB	\$292,595	5,969	\$49.02	22,546	3.8	\$12.98
NURSE PRACTITIONER	\$7,264	169	\$42.98	237	1.4	\$30.65
PODIATRY	\$107,027	3,543	\$30.21	5,844	1.6	\$18.31
CRNA SERVICES	\$102	2	\$51.18	128	64.0	\$0.80
RURAL HEALTH CLINICS	\$554,779	8,298	\$66.86	23,285	2.8	\$23.83
CASE MANAGEMENT	\$0	0	\$0.00	0	0.0	\$0.00
FED QUALIFIED HEALTH CARE	\$103,471	1,038	\$99.68	2,408	2.3	\$42.97
PSYCHOLOGIST SERVICES	\$50,053	423	\$118.33	1,295	3.1	\$38.65
IN-HOME SERVICES	\$16,726,618	18,409 *	\$908.61	3,788,921	205.8	\$4.41
HOME HEALTH SERVICES	\$21,298	60	\$354.96	1,593	26.5	\$13.37
ADULT DAY HEALTH CARE	\$300,359	344	\$873.14	4,324	12.6	\$69.46
AGED AND DISABLED WAIVER	\$7,734,893	13,635	\$567.28	1,832,217	134.4	\$4.22
PERSONAL CARE	\$8,668,355	16,436	\$527.40	1,950,405	118.7	\$4.44
AIDS WAIVER	\$308	1	\$308.40	1	1.0	\$308.40
PHYSICAL DISABLED WAIVER	\$0	0	\$0.00	0	0.0	\$0.00
INDEPENDENT LIVING WAIVER	\$1,406	1	\$1,405.89	381	381.0	\$3.69
REHAB AND SPECIALTY SERVICES	\$7,018,504	67,885 *	\$103.39	640,149	9.4	\$10.96
AUDIOLOGY SERVICES	\$35,596	176	\$202.25	582	3.3	\$61.16
OPTOMETRIC SERVICES	\$138,478	2,467	\$56.13	4,857	2.0	\$28.51
DURABLE MEDICAL EQUIPMENT	\$1,183,032	8,887	\$133.12	450,347	50.7	\$2.63
AMBULANCE SERVICES	\$492,494	3,366	\$146.31	59,887	17.8	\$8.22
REHABILITATION CENTER	\$20,325	92	\$220.93	3,266	35.5	\$6.22
HOSPICE	\$4,452,166	1,515	\$2,938.72	48,775	32.2	\$91.28
NON-EMERGENCY TRANS	\$691,374	66,908	\$10.33	72,131	1.1	\$9.58
NON-PARTICIPATING PROV	\$4,621	84	\$55.01	285	3.4	\$16.21
COMPREHENSIVE DAY REHAB	\$0	0	\$0.00	0	0.0	\$0.00
DISEASE MANAGEMENT	\$418	10	\$41.76	19	1.9	\$21.98
BUY-IN PREMIUMS	\$4,293,442	39,856 **	\$107.72			
PART-A	\$480,048	1,072	\$447.81			
PART-B	\$3,813,394	38,784	\$98.32			
MENTAL HEALTH SERVICES	\$1,904,320	476 *	\$4,000.67	63,865	134.2	\$29.82
PRIVATE HOME ICF/MR	\$22,213	5	\$4,442.63	140	28.0	\$158.67
MR/DD WAIVER	\$1,817,132	417	\$4,357.63	55,025	132.0	\$33.02
PSYCH REHAB-PRIVATE	\$0	0	\$0.00	0	0.0	\$0.00
CSTAR - PRIVATE	\$3,256	10	\$325.62	441	44.1	\$7.38
TARGETED CASE MANAGEMENT	\$52,321	153	\$341.96	6,725	44.0	\$7.78
COMMUNITY SUPPORT WAIVER	\$9,398	8	\$1,174.77	1,534	191.8	\$6.13
STATE INSTITUTIONS	\$964,967	1,087 *	\$887.73	38,501	35.4	\$25.06
ICF/MENTALLY RETARDED	\$545,384	55	\$9,916.08	921	16.8	\$592.17
MENTAL HOSPITAL	\$85	5	\$17.00	7	1.4	\$12.14
PSYCH CARE UNDER AGE 22	\$0	0	\$0.00	0	0.0	\$0.00
PSYCH REHAB-PUBLIC	\$311,554	530	\$587.84	25,970	49.0	\$12.00
CSTAR - PUBLIC	\$53	1	\$53.32	4	4.0	\$13.33
TARGETED CASE MANAGEMENT	\$107,890	571	\$188.95	11,599	20.3	\$9.30
FSD CASE MANAGEMENT	\$0	0	\$0.00	0	0.0	\$0.00
EPSDT SERVICES	\$2,393	34 *	\$70.37	377	11.1	\$6.35
EPSDT SCREENINGS	\$0	0	\$0.00	0	0.0	\$0.00
EPSDT REFERRAL SERVICES	\$2,393	34	\$70.37	377	11.1	\$6.35
EPSDT TARGETED CASE MGMT	\$0	0	\$0.00	0	0.0	\$0.00
MANAGED CARE PREMIUMS	\$0	0 *	\$0.00			
TOTAL	\$96,091,069	75,466 *	\$1,273.30			

* Unduplicated total.

** Recipients are not added to the total.

**TABLE 23
MO HEALTHNET RECIPIENTS AND PAYMENTS BY ELIGIBILITY CATEGORY
MARCH 2009**

ELIGIBILITY CATEGORY: MO HEALTHNET FOR FAMILIES - ADULTS & CHILDREN

NUMBER OF ELIGIBLES ENROLLED ON 02/28/09: 280,540

NUMBER OF ELIGIBLES ENROLLED DURING MARCH 2009: 287,230

	EXPENDITURES	RECIPIENTS	COST PER RECIPIENT	UNITS OF SERVICE	UNITS PER RECIPIENT	COST PER SERVICE
NURSING FACILITIES	\$10,544	2 *	\$5,271.84	3	1.5	\$3,514.56
HOSPITALS	\$11,346,571	16,038 *	\$707.48	83,133	5.2	\$136.49
INPATIENT	\$5,163,817	1,080	\$4,781.31	5,237	4.9	\$986.03
OUTPATIENT	\$6,182,755	15,511	\$398.60	77,896	5.0	\$79.37
DENTAL SERVICES	\$280,232	1,858 *	\$150.82	8,057	4.3	\$34.78
PHARMACY	\$6,959,587	41,298 *	\$168.52	113,377	2.8	\$61.38
PART D - COPAYS	\$135	22 *	\$6.14	118	5.4	\$1.14
PHYSICIAN RELATED	\$4,821,048	32,104 *	\$150.17	187,460	5.8	\$25.72
PHYSICIAN	\$163,140	1,443	\$113.06	2,962	2.1	\$55.08
CLINIC	\$1,884,023	16,442	\$114.59	135,722	8.3	\$13.88
FAMILY PLANNING	\$308,306	3,610	\$85.40	6,412	1.8	\$48.08
X-RAY AND LAB	\$297,171	4,760	\$62.43	12,343	2.6	\$24.08
NURSE PRACTITIONER	\$8,585	76	\$112.96	151	2.0	\$56.86
PODIATRY	\$12,841	159	\$80.76	254	1.6	\$50.55
CRNA SERVICES	\$0	0	\$0.00	0	0.0	\$0.00
RURAL HEALTH CLINICS	\$1,338,925	11,138	\$120.21	16,522	1.5	\$81.04
CASE MANAGEMENT	\$584	31	\$18.84	32	1.0	\$18.25
FED QUALIFIED HEALTH CARE	\$710,427	3,228	\$220.08	10,115	3.1	\$70.24
PSYCHOLOGIST SERVICES	\$97,047	666	\$145.72	2,947	4.4	\$32.93
IN-HOME SERVICES	\$72,691	104 *	\$698.95	16,120	155.0	\$4.51
HOME HEALTH SERVICES	\$8,498	24	\$354.10	840	35.0	\$10.12
ADULT DAY HEALTH CARE	\$0	0	\$0.00	0	0.0	\$0.00
AGED AND DISABLED WAIVER	\$0	0	\$0.00	0	0.0	\$0.00
PERSONAL CARE	\$64,192	81	\$792.50	15,280	188.6	\$4.20
AIDS WAIVER	\$0	0	\$0.00	0	0.0	\$0.00
PHYSICAL DISABLED WAIVER	\$0	0	\$0.00	0	0.0	\$0.00
INDEPENDENT LIVING WAIVER	\$0	0	\$0.00	0	0.0	\$0.00
REHAB AND SPECIALTY SERVICES	\$554,847	101,116 *	\$5.49	133,116	1.3	\$4.17
AUDIOLOGY SERVICES	\$1,501	54	\$27.79	184	3.4	\$8.16
OPTOMETRIC SERVICES	\$146,455	2,270	\$64.52	5,689	2.5	\$25.74
DURABLE MEDICAL EQUIPMENT	\$181,191	867	\$208.99	2,730	3.2	\$66.37
AMBULANCE SERVICES	\$149,453	399	\$374.57	11,933	29.9	\$12.52
REHABILITATION CENTER	\$1,210	6	\$201.67	110	18.3	\$11.00
HOSPICE	\$0	0	\$0.00	0	0.0	\$0.00
NON-EMERGENCY TRANS	\$75,037	100,574	\$0.75	112,470	1.1	\$0.67
NON-PARTICIPATING PROV	\$0	0	\$0.00	0	0.0	\$0.00
COMPREHENSIVE DAY REHAB	\$0	0	\$0.00	0	0.0	\$0.00
DISEASE MANAGEMENT	\$0	0	\$0.00	0	0.0	\$0.00
BUY-IN PREMIUMS	\$18,585	114 **	\$163.03			
PART-A	\$0	0	\$0.00			
PART-B	\$18,585	114	\$163.03			
MENTAL HEALTH SERVICES	\$679,976	1,203 *	\$565.23	65,931	54.8	\$10.31
PRIVATE HOME ICF/MR	\$0	0	\$0.00	0	0.0	\$0.00
MR/DD WAIVER	\$29,331	10	\$2,933.05	990	99.0	\$29.63
PSYCH REHAB-PRIVATE	\$0	0	\$0.00	0	0.0	\$0.00
CSTAR - PRIVATE	\$604,490	962	\$628.37	58,825	61.2	\$10.28
TARGETED CASE MANAGEMENT	\$40,565	227	\$178.70	5,214	23.0	\$7.78
COMMUNITY SUPPORT WAIVER	\$5,591	12	\$465.89	902	75.2	\$6.20
STATE INSTITUTIONS	\$1,363,266	2,739 *	\$497.72	62,183	22.7	\$21.92
ICF/MENTALLY RETARDED	\$0	0	\$0.00	0	0.0	\$0.00
MENTAL HOSPITAL	\$0	0	\$0.00	0	0.0	\$0.00
PSYCH CARE UNDER AGE 22	\$51,568	8	\$6,445.98	91	11.4	\$566.68
PSYCH REHAB-PUBLIC	\$865,605	1,348	\$642.14	26,057	19.3	\$33.22
CSTAR - PUBLIC	\$1,635	7	\$233.55	283	40.4	\$5.78
TARGETED CASE MANAGEMENT	\$444,458	1,980	\$224.47	35,752	18.1	\$12.43
FSD CASE MANAGEMENT	\$0	0	\$0.00	0	0.0	\$0.00
EPSDT SERVICES	\$2,542,257	20,565 *	\$123.62	354,674	17.3	\$7.17
EPSDT SCREENINGS	\$142,862	2,290	\$62.39	2,301	1.0	\$62.09
EPSDT REFERRAL SERVICES	\$2,398,840	19,780	\$121.28	352,368	17.8	\$6.81
EPSDT TARGETED CASE MGMT	\$555	5	\$111.00	5	1.0	\$111.00
MANAGED CARE PREMIUMS	\$43,373,500	198,876 *	\$218.09			
TOTAL	\$72,023,238	295,142 *	\$244.03			

* Unduplicated total.

** Recipients are not added to the total.

**TABLE 23
MO HEALTHNET RECIPIENTS AND PAYMENTS BY ELIGIBILITY CATEGORY
MARCH 2009**

ELIGIBILITY CATEGORY: MO HEALTHNET FOR FAMILIES - ADULTS

NUMBER OF ELIGIBLES ENROLLED ON 02/28/09: 72,984

NUMBER OF ELIGIBLES ENROLLED DURING MARCH 2009: 74,916

	EXPENDITURES	RECIPIENTS	COST PER RECIPIENT	UNITS OF SERVICE	UNITS PER RECIPIENT	COST PER SERVICE
NURSING FACILITIES	\$10,544	2 *	\$5,271.84	3	1.5	\$3,514.56
HOSPITALS	\$4,694,118	6,559 *	\$715.68	44,070	6.7	\$106.52
INPATIENT	\$1,257,881	352	\$3,573.52	1,358	3.9	\$926.27
OUTPATIENT	\$3,436,238	6,429	\$534.49	42,712	6.6	\$80.45
DENTAL SERVICES	\$12,622	70 *	\$180.32	272	3.9	\$46.41
PHARMACY	\$2,933,316	14,529 *	\$201.89	54,374	3.7	\$53.95
PART D - COPAYS	\$121	20 *	\$6.07	0	0.0	\$0.00
PHYSICIAN RELATED	\$2,348,953	13,807 *	\$170.13	99,110	7.2	\$23.70
PHYSICIAN	\$103,035	844	\$122.08	1,908	2.3	\$54.00
CLINIC	\$1,020,789	7,782	\$131.17	74,132	9.5	\$13.77
FAMILY PLANNING	\$229,026	2,323	\$98.59	4,948	2.1	\$46.29
X-RAY AND LAB	\$214,882	2,743	\$78.34	8,245	3.0	\$26.06
NURSE PRACTITIONER	\$4,910	38	\$129.21	80	2.1	\$61.37
PODIATRY	\$8,244	99	\$83.27	164	1.7	\$50.27
CRNA SERVICES	\$0	0	\$0.00	0	0.0	\$0.00
RURAL HEALTH CLINICS	\$545,162	3,931	\$138.68	6,398	1.6	\$85.21
CASE MANAGEMENT	\$308	21	\$14.67	22	1.0	\$14.00
FED QUALIFIED HEALTH CARE	\$194,052	1,241	\$156.37	2,610	2.1	\$74.35
PSYCHOLOGIST SERVICES	\$28,545	246	\$116.03	603	2.5	\$47.34
IN-HOME SERVICES	\$68,144	91 *	\$748.83	15,747	173.0	\$4.33
HOME HEALTH SERVICES	\$3,951	11	\$359.20	467	42.5	\$8.46
ADULT DAY HEALTH CARE	\$0	0	\$0.00	0	0.0	\$0.00
AGED AND DISABLED WAIVER	\$0	0	\$0.00	0	0.0	\$0.00
PERSONAL CARE	\$64,192	81	\$792.50	15,280	188.6	\$4.20
AIDS WAIVER	\$0	0	\$0.00	0	0.0	\$0.00
PHYSICAL DISABLED WAIVER	\$0	0	\$0.00	0	0.0	\$0.00
INDEPENDENT LIVING WAIVER	\$0	0	\$0.00	0	0.0	\$0.00
REHAB AND SPECIALTY SERVICES	\$194,231	28,314 *	\$6.86	39,910	1.4	\$4.87
AUDIOLOGY SERVICES	\$275	11	\$24.98	12	1.1	\$22.90
OPTOMETRIC SERVICES	\$66,124	1,009	\$65.53	2,917	2.9	\$22.67
DURABLE MEDICAL EQUIPMENT	\$43,101	263	\$163.88	890	3.4	\$48.43
AMBULANCE SERVICES	\$63,530	222	\$286.17	4,980	22.4	\$12.76
REHABILITATION CENTER	\$0	0	\$0.00	0	0.0	\$0.00
HOSPICE	\$0	0	\$0.00	0	0.0	\$0.00
NON-EMERGENCY TRANS	\$21,202	27,870	\$0.76	31,111	1.1	\$0.68
NON-PARTICIPATING PROV	\$0	0	\$0.00	0	0.0	\$0.00
COMPREHENSIVE DAY REHAB	\$0	0	\$0.00	0	0.0	\$0.00
DISEASE MANAGEMENT	\$0	0	\$0.00	0	0.0	\$0.00
BUY-IN PREMIUMS	\$18,585	114 **	\$163.03			
PART-A	\$0	0	\$0.00			
PART-B	\$18,585	114	\$163.03			
MENTAL HEALTH SERVICES	\$373,106	733 *	\$509.01	40,450	55.2	\$9.22
PRIVATE HOME ICF/MR	\$0	0	\$0.00	0	0.0	\$0.00
MR/DD WAIVER	\$0	0	\$0.00	0	0.0	\$0.00
PSYCH REHAB-PRIVATE	\$0	0	\$0.00	0	0.0	\$0.00
CSTAR - PRIVATE	\$371,698	726	\$511.98	40,269	55.5	\$9.23
TARGETED CASE MANAGEMENT	\$1,408	7	\$201.17	181	25.9	\$7.78
COMMUNITY SUPPORT WAIVER	\$0	0	\$0.00	0	0.0	\$0.00
STATE INSTITUTIONS	\$268,943	605 *	\$444.53	10,555	17.5	\$25.48
ICF/MENTALLY RETARDED	\$0	0	\$0.00	0	0.0	\$0.00
MENTAL HOSPITAL	\$0	0	\$0.00	0	0.0	\$0.00
PSYCH CARE UNDER AGE 22	\$1,122	2	\$561.00	2	1.0	\$561.00
PSYCH REHAB-PUBLIC	\$240,817	482	\$499.62	8,335	17.3	\$28.89
CSTAR - PUBLIC	\$1,635	7	\$233.55	283	40.4	\$5.78
TARGETED CASE MANAGEMENT	\$25,370	146	\$173.76	1,935	13.3	\$13.11
FSD CASE MANAGEMENT	\$0	0	\$0.00	0	0.0	\$0.00
EPSDT SERVICES	\$28,162	357 *	\$78.89	851	2.4	\$33.09
EPSDT SCREENINGS	\$440	14	\$31.43	7	0.5	\$62.86
EPSDT REFERRAL SERVICES	\$27,611	347	\$79.57	843	2.4	\$32.75
EPSDT TARGETED CASE MGMT	\$111	1	\$111.00	1	1.0	\$111.00
MANAGED CARE PREMIUMS	\$16,559,564	51,762 *	\$319.92			
TOTAL	\$27,510,410	78,098 *	\$352.25			

* Unduplicated total.

** Recipients are not added to the total.

*** Medical Assistance for Families activity for both parent and child are in the parent total.

**TABLE 23
MO HEALTHNET RECIPIENTS AND PAYMENTS BY ELIGIBILITY CATEGORY
MARCH 2009**

ELIGIBILITY CATEGORY: MO HEALTHNET FOR FAMILIES - CHILDREN

NUMBER OF ELIGIBLES ENROLLED ON 02/28/09: 207,556

NUMBER OF ELIGIBLES ENROLLED DURING MARCH 2009: 212,314

	EXPENDITURES	RECIPIENTS	COST PER RECIPIENT	UNITS OF SERVICE	UNITS PER RECIPIENT	COST PER SERVICE
NURSING FACILITIES	\$0	0 *	\$0.00	0	0.0	\$0.00
HOSPITALS	\$6,652,453	9,479 *	\$701.81	39,063	4.1	\$170.30
INPATIENT	\$3,905,936	728	\$5,365.30	3,879	5.3	\$1,006.94
OUTPATIENT	\$2,746,517	9,082	\$302.41	35,184	3.9	\$78.06
DENTAL SERVICES	\$267,609	1,788 *	\$149.67	7,785	4.4	\$34.37
PHARMACY	\$4,026,271	26,769 *	\$150.41	59,003	2.2	\$68.24
PART D - COPAYS	\$14	2 *	\$6.80	0	0.0	\$0.00
PHYSICIAN RELATED	\$2,472,095	18,297 *	\$135.11	88,350	4.8	\$27.98
PHYSICIAN	\$60,105	599	\$100.34	1,054	1.8	\$57.03
CLINIC	\$863,234	8,660	\$99.68	61,590	7.1	\$14.02
FAMILY PLANNING	\$79,280	1,287	\$61.60	1,464	1.1	\$54.15
X-RAY AND LAB	\$82,288	2,017	\$40.80	4,098	2.0	\$20.08
NURSE PRACTITIONER	\$3,675	38	\$96.72	71	1.9	\$51.77
PODIATRY	\$4,597	60	\$76.62	90	1.5	\$51.08
CRNA SERVICES	\$0	0	\$0.00	0	0.0	\$0.00
RURAL HEALTH CLINICS	\$793,763	7,207	\$110.14	10,124	1.4	\$78.40
CASE MANAGEMENT	\$276	10	\$27.61	10	1.0	\$27.61
FED QUALIFIED HEALTH CARE	\$516,375	1,987	\$259.88	7,505	3.8	\$68.80
PSYCHOLOGIST SERVICES	\$68,502	420	\$163.10	2,344	5.6	\$29.22
IN-HOME SERVICES	\$4,547	13 *	\$349.78	373	28.7	\$12.19
HOME HEALTH SERVICES	\$4,547	13	\$349.78	373	28.7	\$12.19
ADULT DAY HEALTH CARE	\$0	0	\$0.00	0	0.0	\$0.00
AGED AND DISABLED WAIVER	\$0	0	\$0.00	0	0.0	\$0.00
PERSONAL CARE	\$0	0	\$0.00	0	0.0	\$0.00
AIDS WAIVER	\$0	0	\$0.00	0	0.0	\$0.00
PHYSICAL DISABLED WAIVER	\$0	0	\$0.00	0	0.0	\$0.00
INDEPENDENT LIVING WAIVER	\$0	0	\$0.00	0	0.0	\$0.00
REHAB AND SPECIALTY SERVICES	\$360,616	72,802 *	\$4.95	93,206	1.3	\$3.87
AUDIOLOGY SERVICES	\$1,226	43	\$28.51	172	4.0	\$7.13
OPTOMETRIC SERVICES	\$80,332	1,261	\$63.70	2,772	2.2	\$28.98
DURABLE MEDICAL EQUIPMENT	\$138,090	604	\$228.63	1,840	3.1	\$75.05
AMBULANCE SERVICES	\$85,923	177	\$485.44	6,953	39.3	\$12.36
REHABILITATION CENTER	\$1,210	6	\$201.67	110	18.3	\$11.00
HOSPICE	\$0	0	\$0.00	0	0.0	\$0.00
NON-EMERGENCY TRANS	\$53,835	72,704	\$0.74	81,359	1.1	\$0.66
NON-PARTICIPATING PROV	\$0	0	\$0.00	0	0.0	\$0.00
COMPREHENSIVE DAY REHAB	\$0	0	\$0.00	0	0.0	\$0.00
DISEASE MANAGEMENT	\$0	0	\$0.00	0	0.0	\$0.00
BUY-IN PREMIUMS	\$0	0	\$0.00			
PART-A	\$0	0	\$0.00			
PART-B	\$0	0	\$0.00			
MENTAL HEALTH SERVICES	\$306,870	470 *	\$652.92	25,481	54.2	\$12.04
PRIVATE HOME ICF/MR	\$0	0	\$0.00	0	0.0	\$0.00
MR/DD WAIVER	\$29,331	10	\$2,933.05	990	99.0	\$29.63
PSYCH REHAB-PRIVATE	\$0	0	\$0.00	0	0.0	\$0.00
CSTAR - PRIVATE	\$232,792	236	\$986.41	18,556	78.6	\$12.55
TARGETED CASE MANAGEMENT	\$39,157	220	\$177.99	5,033	22.9	\$7.78
COMMUNITY SUPPORT WAIVER	\$5,591	12	\$465.89	902	75.2	\$6.20
STATE INSTITUTIONS	\$1,094,323	2,134 *	\$512.80	51,628	24.2	\$21.20
ICF/MENTALLY RETARDED	\$0	0	\$0.00	0	0.0	\$0.00
MENTAL HOSPITAL	\$0	0	\$0.00	0	0.0	\$0.00
PSYCH CARE UNDER AGE 22	\$50,446	6	\$8,407.64	89	14.8	\$566.81
PSYCH REHAB-PUBLIC	\$624,789	866	\$721.47	17,722	20.5	\$35.25
CSTAR - PUBLIC	\$0	0	\$0.00	0	0.0	\$0.00
TARGETED CASE MANAGEMENT	\$419,088	1,834	\$228.51	33,817	18.4	\$12.39
FSD CASE MANAGEMENT	\$0	0	\$0.00	0	0.0	\$0.00
EPSDT SERVICES	\$2,514,094	20,208 *	\$124.41	353,823	17.5	\$7.11
EPSDT SCREENINGS	\$142,422	2,276	\$62.58	2,294	1.0	\$62.08
EPSDT REFERRAL SERVICES	\$2,371,228	19,433	\$122.02	351,525	18.1	\$6.75
EPSDT TARGETED CASE MGMT	\$444	4	\$111.00	4	1.0	\$111.00
MANAGED CARE PREMIUMS	\$26,813,936	147,114 *	\$182.27			
TOTAL	\$44,512,828	217,044 *	\$205.09			

* Unduplicated total.

** Recipients are not added to the total.

*** Medical Assistance for Families activity for both parent and child are in the parent total.

**TABLE 23
MO HEALTHNET RECIPIENTS AND PAYMENTS BY ELIGIBILITY CATEGORY
MARCH 2009**

ELIGIBILITY CATEGORY: PERMANENTLY & TOTALLY DISABLED
NUMBER OF ELIGIBLES ENROLLED ON 02/28/09: 148,811
NUMBER OF ELIGIBLES ENROLLED DURING MARCH 2009: 152,722

	EXPENDITURES	RECIPIENTS	COST PER RECIPIENT	UNITS OF SERVICE	UNITS PER RECIPIENT	COST PER SERVICE
NURSING FACILITIES	\$17,723,134	5,665 *	\$3,128.53	64,668	11.4	\$274.06
HOSPITALS	\$55,517,327	53,454 *	\$1,038.60	592,587	11.1	\$93.69
INPATIENT	\$26,572,495	3,918	\$6,782.16	27,507	7.0	\$966.03
OUTPATIENT	\$28,944,832	52,510	\$551.23	565,080	10.8	\$51.22
DENTAL SERVICES	\$159,609	887 *	\$179.94	3,854	4.3	\$41.41
PHARMACY	\$38,239,643	89,514 *	\$427.19	548,233	6.1	\$69.75
PART D - COPAYS	\$337,268	47,757 *	\$7.06	299,352	6.3	\$1.13
PHYSICIAN RELATED	\$20,084,204	95,690 *	\$209.89	2,980,876	31.1	\$6.74
PHYSICIAN	\$876,052	9,709	\$90.23	23,866	2.5	\$36.71
CLINIC	\$13,778,954	72,738	\$189.43	2,822,957	38.8	\$4.88
FAMILY PLANNING	\$186,842	2,167	\$86.22	3,625	1.7	\$51.54
X-RAY AND LAB	\$1,261,632	16,963	\$74.38	65,621	3.9	\$19.23
NURSE PRACTITIONER	\$21,801	229	\$95.20	415	1.8	\$52.53
PODIATRY	\$145,703	2,757	\$52.85	5,036	1.8	\$28.93
CRNA SERVICES	\$75	1	\$74.52	1	1.0	\$74.52
RURAL HEALTH CLINICS	\$2,103,081	18,713	\$112.39	31,391	1.7	\$67.00
CASE MANAGEMENT	\$911	13	\$70.04	14	1.1	\$65.04
FED QUALIFIED HEALTH CARE	\$1,303,837	7,802	\$167.12	18,385	2.4	\$70.92
PSYCHOLOGIST SERVICES	\$405,317	3,426	\$118.31	9,565	2.8	\$42.38
IN-HOME SERVICES	\$18,883,278	20,916 *	\$902.81	4,184,390	200.1	\$4.51
HOME HEALTH SERVICES	\$390,104	746	\$522.93	54,861	73.5	\$7.11
ADULT DAY HEALTH CARE	\$1,103,188	986	\$1,118.85	16,159	16.4	\$68.27
AGED AND DISABLED WAIVER	\$312,845	639	\$489.59	73,938	115.7	\$4.23
PERSONAL CARE	\$16,193,194	19,535	\$828.93	3,910,792	200.2	\$4.14
AIDS WAIVER	\$170,234	64	\$2,659.91	8,902	139.1	\$19.12
PHYSICAL DISABLED WAIVER	\$584,558	68	\$8,596.44	84,887	1,248.3	\$6.89
INDEPENDENT LIVING WAIVER	\$129,153	92	\$1,403.84	34,851	378.8	\$3.71
REHAB AND SPECIALTY SERVICES	\$8,103,457	152,166 *	\$53.25	1,010,440	6.6	\$8.02
AUDIOLOGY SERVICES	\$7,915	143	\$55.35	649	4.5	\$12.20
OPTOMETRIC SERVICES	\$313,627	4,541	\$69.07	11,181	2.5	\$28.05
DURABLE MEDICAL EQUIPMENT	\$3,935,697	15,666	\$251.23	729,520	46.6	\$5.39
AMBULANCE SERVICES	\$1,046,788	4,838	\$216.37	94,238	19.5	\$11.11
REHABILITATION CENTER	\$5,215	47	\$110.95	734	15.6	\$7.10
HOSPICE	\$1,165,417	305	\$3,821.04	9,806	32.2	\$118.85
NON-EMERGENCY TRANS	\$1,611,574	150,735	\$10.69	163,583	1.1	\$9.85
NON-PARTICIPATING PROV	\$13,618	152	\$89.59	636	4.2	\$21.41
COMPREHENSIVE DAY REHAB	\$1,870	1	\$1,870.00	17	17.0	\$110.00
DISEASE MANAGEMENT	\$1,736	36	\$48.23	76	2.1	\$22.85
BUY-IN PREMIUMS	\$5,398,187	53,312 **	\$101.26			
PART-A	\$15,155	36	\$420.96			
PART-B	\$5,383,032	53,276	\$101.04			
MENTAL HEALTH SERVICES	\$31,584,214	9,541 *	\$3,310.37	1,433,568	150.3	\$22.03
PRIVATE HOME ICF/MR	\$349,169	76	\$4,594.33	2,012	26.5	\$173.54
MR/DD WAIVER	\$28,689,092	6,139	\$4,673.25	1,054,092	171.7	\$27.22
PSYCH REHAB-PRIVATE	\$0	0	\$0.00	0	0.0	\$0.00
CSTAR - PRIVATE	\$660,371	1,166	\$566.36	70,301	60.3	\$9.39
TARGETED CASE MANAGEMENT	\$1,228,012	3,616	\$339.61	157,838	43.7	\$7.78
COMMUNITY SUPPORT WAIVER	\$657,570	698	\$942.08	149,325	213.9	\$4.40
STATE INSTITUTIONS	\$18,912,107	21,949 *	\$861.64	836,482	38.1	\$22.61
ICF/MENTALLY RETARDED	\$8,582,458	698	\$12,295.78	16,228	23.3	\$528.87
MENTAL HOSPITAL	\$0	0	\$0.00	0	0.0	\$0.00
PSYCH CARE UNDER AGE 22	\$146,218	123	\$1,188.77	491	4.0	\$297.80
PSYCH REHAB-PUBLIC	\$8,022,802	12,513	\$641.16	582,262	46.5	\$13.78
CSTAR - PUBLIC	\$8,718	36	\$242.18	1,438	39.9	\$6.06
TARGETED CASE MANAGEMENT	\$2,151,911	10,378	\$207.35	236,063	22.8	\$9.12
FSD CASE MANAGEMENT	\$0	0	\$0.00	0	0.0	\$0.00
EPSDT SERVICES	\$3,093,821	3,546 *	\$872.48	857,452	241.8	\$3.61
EPSDT SCREENINGS	\$6,449	93	\$69.34	86	0.9	\$74.98
EPSDT REFERRAL SERVICES	\$3,087,372	3,522	\$876.60	857,366	243.4	\$3.60
EPSDT TARGETED CASE MGMT	\$0	0	\$0.00	0	0.0	\$0.00
MANAGED CARE PREMIUMS	\$0	0 *	\$0.00			
TOTAL	\$218,036,249	166,232 *	\$1,311.64			

* Unduplicated total.

** Recipients are not added to the total.

**TABLE 23
MO HEALTHNET RECIPIENTS AND PAYMENTS BY ELIGIBILITY CATEGORY
MARCH 2009**

ELIGIBILITY CATEGORY: AID TO THE BLIND

NUMBER OF ELIGIBLES ENROLLED ON 02/28/09: 898

NUMBER OF ELIGIBLES ENROLLED DURING MARCH 2009: 919

	EXPENDITURES	RECIPIENTS	COST PER RECIPIENT	UNITS OF SERVICE	UNITS PER RECIPIENT	COST PER SERVICE
NURSING FACILITIES	\$37,837	23 *	\$1,645.11	501	21.8	\$75.52
HOSPITALS	\$134,479	248 *	\$542.26	2,462	9.9	\$54.62
INPATIENT	\$33,963	10	\$3,396.29	32	3.2	\$1,061.34
OUTPATIENT	\$100,517	246	\$408.60	2,430	9.9	\$41.36
DENTAL SERVICES	\$1,441	9 *	\$160.09	38	4.2	\$37.92
PHARMACY	\$88,464	379 *	\$233.41	1,677	4.4	\$52.75
PART D - COPAYS	\$2,386	397 *	\$6.01	2,344	5.9	\$1.02
PHYSICIAN RELATED	\$77,418	454 *	\$170.52	30,752	67.7	\$2.52
PHYSICIAN	\$2,874	49	\$58.66	70	1.4	\$41.06
CLINIC	\$60,508	349	\$173.38	30,322	86.9	\$2.00
FAMILY PLANNING	\$192	3	\$63.87	3	1.0	\$63.87
X-RAY AND LAB	\$2,581	46	\$56.12	137	3.0	\$18.84
NURSE PRACTITIONER	\$0	0	\$0.00	0	0.0	\$0.00
PODIATRY	\$1,070	24	\$44.57	37	1.5	\$28.91
CRNA SERVICES	\$0	0	\$0.00	0	0.0	\$0.00
RURAL HEALTH CLINICS	\$4,939	73	\$67.66	100	1.4	\$49.39
CASE MANAGEMENT	\$0	0	\$0.00	0	0.0	\$0.00
FED QUALIFIED HEALTH CARE	\$4,925	42	\$117.27	76	1.8	\$64.81
PSYCHOLOGIST SERVICES	\$328	5	\$65.63	7	1.4	\$46.88
IN-HOME SERVICES	\$352,976	311 *	\$1,134.97	80,074	257.5	\$4.41
HOME HEALTH SERVICES	\$1,312	3	\$437.18	167	55.7	\$7.85
ADULT DAY HEALTH CARE	\$16,653	16	\$1,040.83	245	15.3	\$67.97
AGED AND DISABLED WAIVER	\$76,175	94	\$810.37	17,827	189.7	\$4.27
PERSONAL CARE	\$258,825	292	\$886.39	61,832	211.8	\$4.19
AIDS WAIVER	\$0	0	\$0.00	0	0.0	\$0.00
PHYSICAL DISABLED WAIVER	\$0	0	\$0.00	0	0.0	\$0.00
INDEPENDENT LIVING WAIVER	\$11	1	\$11.07	3	3.0	\$3.69
REHAB AND SPECIALTY SERVICES	\$35,935	915 *	\$39.27	10,208	11.2	\$3.52
AUDIOLOGY SERVICES	\$1,625	3	\$541.67	17	5.7	\$95.59
OPTOMETRIC SERVICES	\$963	18	\$53.52	35	1.9	\$27.53
DURABLE MEDICAL EQUIPMENT	\$15,564	125	\$124.51	8,381	67.1	\$1.86
AMBULANCE SERVICES	\$8,499	38	\$223.65	823	21.7	\$10.33
REHABILITATION CENTER	\$132	1	\$131.59	7	7.0	\$18.80
HOSPICE	\$28	1	\$27.57	7	7.0	\$3.94
NON-EMERGENCY TRANS	\$9,115	907	\$10.05	937	1.0	\$9.73
NON-PARTICIPATING PROV	\$0	0	\$0.00	0	0.0	\$0.00
COMPREHENSIVE DAY REHAB	\$0	0	\$0.00	0	0.0	\$0.00
DISEASE MANAGEMENT	\$10	1	\$9.60	1	1.0	\$9.60
BUY-IN PREMIUMS	\$54,304	548 **	\$99.09			
PART-A	\$1,573	4	\$393.25			
PART-B	\$52,731	544	\$96.93			
MENTAL HEALTH SERVICES	\$81,957	29 *	\$2,826.11	3,150	108.6	\$26.02
PRIVATE HOME ICF/MR	\$0	0	\$0.00	0	0.0	\$0.00
MR/DD WAIVER	\$74,543	14	\$5,324.52	1,882	134.4	\$39.61
PSYCH REHAB-PRIVATE	\$0	0	\$0.00	0	0.0	\$0.00
CSTAR - PRIVATE	\$1,390	2	\$694.95	198	99.0	\$7.02
TARGETED CASE MANAGEMENT	\$3,797	15	\$253.11	488	32.5	\$7.78
COMMUNITY SUPPORT WAIVER	\$2,228	6	\$371.25	582	97.0	\$3.83
STATE INSTITUTIONS	\$22,165	51 *	\$434.60	1,316	25.8	\$16.84
ICF/MENTALLY RETARDED	\$0	0	\$0.00	0	0.0	\$0.00
MENTAL HOSPITAL	\$0	0	\$0.00	0	0.0	\$0.00
PSYCH CARE UNDER AGE 22	\$0	0	\$0.00	0	0.0	\$0.00
PSYCH REHAB-PUBLIC	\$15,287	19	\$804.60	635	33.4	\$24.07
CSTAR - PUBLIC	\$0	0	\$0.00	0	0.0	\$0.00
TARGETED CASE MANAGEMENT	\$6,877	32	\$214.92	681	21.3	\$10.10
FSD CASE MANAGEMENT	\$0	0	\$0.00	0	0.0	\$0.00
EPSDT SERVICES	\$32,339	7 *	\$4,619.82	8,216	1,173.7	\$3.94
EPSDT SCREENINGS	\$0	0	\$0.00	0	0.0	\$0.00
EPSDT REFERRAL SERVICES	\$32,339	7	\$4,619.82	8,216	1,173.7	\$3.94
EPSDT TARGETED CASE MGMT	\$0	0	\$0.00	0	0.0	\$0.00
MANAGED CARE PREMIUMS	\$0	0 *	\$0.00			
TOTAL	\$921,702	950 *	\$970.21			

* Unduplicated total.

** Recipients are not added to the total.

TABLE 23
MO HEALTHNET RECIPIENTS AND PAYMENTS BY ELIGIBILITY CATEGORY
MARCH 2009

ELIGIBILITY CATEGORY: GENERAL RELIEF

NUMBER OF ELIGIBLES ENROLLED ON 02/28/09: 0

NUMBER OF ELIGIBLES ENROLLED DURING MARCH 2009: 0

	EXPENDITURES	RECIPIENTS	COST PER RECIPIENT	UNITS OF SERVICE	UNITS PER RECIPIENT	COST PER SERVICE
NURSING FACILITIES	\$0	0 *	\$0.00	0	0.0	\$0.00
HOSPITALS	\$0	0 *	\$0.00	0	0.0	\$0.00
INPATIENT	\$0	0	\$0.00	0	0.0	\$0.00
OUTPATIENT	\$0	0	\$0.00	0	0.0	\$0.00
DENTAL SERVICES	\$0	0 *	\$0.00	0	0.0	\$0.00
PHARMACY	\$0	0 *	\$0.00	0	0.0	\$0.00
PART D - COPAYS	\$0	0 *	\$0.00	0	0.0	\$0.00
PHYSICIAN RELATED	\$0	0	\$0.00	0	0.0	\$0.00
PHYSICIAN	\$0	0	\$0.00	0	0.0	\$0.00
CLINIC	\$0	0	\$0.00	0	0.0	\$0.00
FAMILY PLANNING	\$0	0	\$0.00	0	0.0	\$0.00
X-RAY AND LAB	\$0	0	\$0.00	0	0.0	\$0.00
NURSE PRACTITIONER	\$0	0	\$0.00	0	0.0	\$0.00
PODIATRY	\$0	0	\$0.00	0	0.0	\$0.00
CRNA SERVICES	\$0	0	\$0.00	0	0.0	\$0.00
RURAL HEALTH CLINICS	\$0	0	\$0.00	0	0.0	\$0.00
CASE MANAGEMENT	\$0	0	\$0.00	0	0.0	\$0.00
FED QUALIFIED HEALTH CARE	\$0	0	\$0.00	0	0.0	\$0.00
PSYCHOLOGIST SERVICES	\$0	0	\$0.00	0	0.0	\$0.00
IN-HOME SERVICES	\$0	0 *	\$0.00	0	0.0	\$0.00
HOME HEALTH SERVICES	\$0	0	\$0.00	0	0.0	\$0.00
ADULT DAY HEALTH CARE	\$0	0	\$0.00	0	0.0	\$0.00
AGED AND DISABLED WAIVER	\$0	0	\$0.00	0	0.0	\$0.00
PERSONAL CARE	\$0	0	\$0.00	0	0.0	\$0.00
AIDS WAIVER	\$0	0	\$0.00	0	0.0	\$0.00
PHYSICAL DISABLED WAIVER	\$0	0	\$0.00	0	0.0	\$0.00
INDEPENDENT LIVING WAIVER	\$0	0	\$0.00	0	0.0	\$0.00
REHAB AND SPECIALTY SERVICES	\$0	0 *	\$0.00	0	0.0	\$0.00
AUDIOLOGY SERVICES	\$0	0	\$0.00	0	0.0	\$0.00
OPTOMETRIC SERVICES	\$0	0	\$0.00	0	0.0	\$0.00
DURABLE MEDICAL EQUIPMENT	\$0	0	\$0.00	0	0.0	\$0.00
AMBULANCE SERVICES	\$0	0	\$0.00	0	0.0	\$0.00
REHABILITATION CENTER	\$0	0	\$0.00	0	0.0	\$0.00
HOSPICE	\$0	0	\$0.00	0	0.0	\$0.00
NON-EMERGENCY TRANS	\$0	0	\$0.00	0	0.0	\$0.00
NON-PARTICIPATING PROV	\$0	0	\$0.00	0	0.0	\$0.00
COMPREHENSIVE DAY REHAB	\$0	0	\$0.00	0	0.0	\$0.00
DISEASE MANAGEMENT	\$0	0	\$0.00	0	0.0	\$0.00
BUY-IN PREMIUMS	\$2,179,726	22,026	\$98.96			
PART-A	\$1,816	4	\$454.08			
PART-B	\$2,177,910	22,022	\$98.90			
MENTAL HEALTH SERVICES	\$0	0 *	\$0.00	0	0.0	\$0.00
PRIVATE HOME ICF/MR	\$0	0	\$0.00	0	0.0	\$0.00
MR/DD WAIVER	\$0	0	\$0.00	0	0.0	\$0.00
PSYCH REHAB-PRIVATE	\$0	0	\$0.00	0	0.0	\$0.00
CSTAR - PRIVATE	\$0	0	\$0.00	0	0.0	\$0.00
TARGETED CASE MANAGEMENT	\$0	0	\$0.00	0	0.0	\$0.00
COMMUNITY SUPPORT WAIVER	\$0	0	\$0.00	0	0.0	\$0.00
STATE INSTITUTIONS	\$0	0 *	\$0.00	0	0.0	\$0.00
ICF/MENTALLY RETARDED	\$0	0	\$0.00	0	0.0	\$0.00
MENTAL HOSPITAL	\$0	0	\$0.00	0	0.0	\$0.00
PSYCH CARE UNDER AGE 22	\$0	0	\$0.00	0	0.0	\$0.00
PSYCH REHAB-PUBLIC	\$0	0	\$0.00	0	0.0	\$0.00
CSTAR - PUBLIC	\$0	0	\$0.00	0	0.0	\$0.00
TARGETED CASE MANAGEMENT	\$0	0	\$0.00	0	0.0	\$0.00
FSD CASE MANAGEMENT	\$0	0	\$0.00	0	0.0	\$0.00
EPSDT SERVICES	\$0	0 *	\$0.00	0	0.0	\$0.00
EPSDT SCREENINGS	\$0	0	\$0.00	0	0.0	\$0.00
EPSDT REFERRAL SERVICES	\$0	0	\$0.00	0	0.0	\$0.00
EPSDT TARGETED CASE MGMT	\$0	0	\$0.00	0	0.0	\$0.00
MANAGED CARE PREMIUMS	\$0	0 *	\$0.00			
TOTAL	\$2,179,726	0 *	\$0.00			

* Unduplicated total.

** Recipients are not added to the total.

TABLE 23
MO HEALTHNET RECIPIENTS AND PAYMENTS BY ELIGIBILITY CATEGORY
MARCH 2009

ELIGIBILITY CATEGORY: MO HEALTHNET FOR PREGNANT WOMEN (MAF INCOME LIMIT)

NUMBER OF ELIGIBLES ENROLLED ON 02/28/09: 9,958

NUMBER OF ELIGIBLES ENROLLED DURING MARCH 2009: 10,132

	EXPENDITURES	RECIPIENTS	COST PER RECIPIENT	UNITS OF SERVICE	UNITS PER RECIPIENT	COST PER SERVICE
NURSING FACILITIES	\$0	0 *	\$0.00	0	0.0	\$0.00
HOSPITALS	\$2,020,356	2,611 *	\$773.79	17,639	6.8	\$114.54
INPATIENT	\$1,080,104	447	\$2,416.34	1,226	2.7	\$881.00
OUTPATIENT	\$940,252	2,414	\$389.50	16,413	6.8	\$57.29
DENTAL SERVICES	\$32,931	144 *	\$228.68	583	4.1	\$56.48
PHARMACY	\$177,645	2,388 *	\$74.39	5,706	2.4	\$31.13
PART D - COPAYS	\$1	1 *	\$1.45	1	1.0	\$1.45
PHYSICIAN RELATED	\$1,103,505	4,106 *	\$268.75	48,209	11.7	\$22.89
PHYSICIAN	\$105,190	359	\$293.01	629	1.8	\$167.23
CLINIC	\$540,176	2,650	\$203.84	36,131	13.6	\$14.95
FAMILY PLANNING	\$86,838	409	\$212.32	2,529	6.2	\$34.34
X-RAY AND LAB	\$125,029	1,253	\$99.78	6,080	4.9	\$20.56
NURSE PRACTITIONER	\$300	6	\$50.06	13	2.2	\$23.11
PODIATRY	\$23	1	\$22.58	1	1.0	\$22.58
CRNA SERVICES	\$0	0	\$0.00	0	0.0	\$0.00
RURAL HEALTH CLINICS	\$90,915	605	\$150.27	1,151	1.9	\$78.99
CASE MANAGEMENT	\$7,735	250	\$30.94	282	1.1	\$27.43
FED QUALIFIED HEALTH CARE	\$145,007	418	\$346.91	1,348	3.2	\$107.57
PSYCHOLOGIST SERVICES	\$2,291	21	\$109.12	45	2.1	\$50.92
IN-HOME SERVICES	\$1,030	2 *	\$515.23	207	103.5	\$4.98
HOME HEALTH SERVICES	\$64	1	\$64.15	5	5.0	\$12.83
ADULT DAY HEALTH CARE	\$0	0	\$0.00	0	0.0	\$0.00
AGED AND DISABLED WAIVER	\$0	0	\$0.00	0	0.0	\$0.00
PERSONAL CARE	\$966	1	\$966.31	202	202.0	\$4.78
AIDS WAIVER	\$0	0	\$0.00	0	0.0	\$0.00
PHYSICAL DISABLED WAIVER	\$0	0	\$0.00	0	0.0	\$0.00
INDEPENDENT LIVING WAIVER	\$0	0	\$0.00	0	0.0	\$0.00
REHAB AND SPECIALTY SERVICES	\$34,089	4,556 *	\$7.48	8,240	1.8	\$4.14
AUDIOLOGY SERVICES	\$25	1	\$25.00	2	2.0	\$12.50
OPTOMETRIC SERVICES	\$6,767	102	\$66.34	285	2.8	\$23.74
DURABLE MEDICAL EQUIPMENT	\$5,287	10	\$528.70	203	20.3	\$26.04
AMBULANCE SERVICES	\$18,096	64	\$282.75	1,416	22.1	\$12.78
REHABILITATION CENTER	\$0	0	\$0.00	0	0.0	\$0.00
HOSPICE	\$0	0	\$0.00	0	0.0	\$0.00
NON-EMERGENCY TRANS	\$3,809	4,502	\$0.85	6,333	1.4	\$0.60
NON-PARTICIPATING PROV	\$0	0	\$0.00	0	0.0	\$0.00
COMPREHENSIVE DAY REHAB	\$0	0	\$0.00	0	0.0	\$0.00
DISEASE MANAGEMENT	\$105	1	\$104.88	1	1.0	\$104.88
BUY-IN PREMIUMS	\$0	0 **	\$0.00			
PART-A	\$0	0	\$0.00			
PART-B	\$0	0	\$0.00			
MENTAL HEALTH SERVICES	\$87,768	147 *	\$597.06	10,048	68.4	\$8.73
PRIVATE HOME ICF/MR	\$0	0	\$0.00	0	0.0	\$0.00
MR/DD WAIVER	\$0	0	\$0.00	0	0.0	\$0.00
PSYCH REHAB-PRIVATE	\$0	0	\$0.00	0	0.0	\$0.00
CSTAR - PRIVATE	\$86,764	144	\$602.53	9,919	68.9	\$8.75
TARGETED CASE MANAGEMENT	\$1,004	3	\$334.54	129	43.0	\$7.78
COMMUNITY SUPPORT WAIVER	\$0	0	\$0.00	0	0.0	\$0.00
STATE INSTITUTIONS	\$20,685	51 *	\$405.58	867	17.0	\$23.86
ICF/MENTALLY RETARDED	\$0	0	\$0.00	0	0.0	\$0.00
MENTAL HOSPITAL	\$0	0	\$0.00	0	0.0	\$0.00
PSYCH CARE UNDER AGE 22	\$0	0	\$0.00	0	0.0	\$0.00
PSYCH REHAB-PUBLIC	\$16,889	36	\$469.14	623	17.3	\$27.11
CSTAR - PUBLIC	\$1,131	3	\$377.04	72	24.0	\$15.71
TARGETED CASE MANAGEMENT	\$2,665	13	\$204.97	172	13.2	\$15.49
FSD CASE MANAGEMENT	\$0	0	\$0.00	0	0.0	\$0.00
EPSDT SERVICES	\$53,476	584 *	\$91.57	1,325	2.3	\$40.36
EPSDT SCREENINGS	\$506	8	\$63.25	7	0.9	\$72.29
EPSDT REFERRAL SERVICES	\$52,970	580	\$91.33	1,318	2.3	\$40.19
EPSDT TARGETED CASE MGMT	\$0	0	\$0.00	0	0.0	\$0.00
MANAGED CARE PREMIUMS	\$1,785,313	6,061 *	\$294.56			
TOTAL	\$5,316,799	10,995 *	\$483.57			

* Unduplicated total.

** Recipients are not added to the total.

TABLE 23
MO HEALTHNET RECIPIENTS AND PAYMENTS BY ELIGIBILITY CATEGORY
MARCH 2009

ELIGIBILITY CATEGORY: BLIND PENSION

NUMBER OF ELIGIBLES ENROLLED ON 02/28/09: 2,979

NUMBER OF ELIGIBLES ENROLLED DURING MARCH 2009: 3,035

	EXPENDITURES	RECIPIENTS	COST PER RECIPIENT	UNITS OF SERVICE	UNITS PER RECIPIENT	COST PER SERVICE
NURSING FACILITIES	\$238,390	91 *	\$2,619.67	1,432	15.7	\$166.47
HOSPITALS	\$285,454	720 *	\$396.46	7,718	10.7	\$36.99
INPATIENT	\$40,438	7	\$5,776.79	47	6.7	\$860.37
OUTPATIENT	\$245,016	718	\$341.25	7,671	10.7	\$31.94
DENTAL SERVICES	\$7,192	38 *	\$189.27	152	4.0	\$47.32
PHARMACY	\$794,815	1,869 *	\$425.26	13,292	7.1	\$59.80
PART D - COPAYS	\$2,862	316 *	\$9.06	2,034	6.4	\$1.41
PHYSICIAN RELATED	\$254,915	1,451 *	\$175.68	115,139	79.4	\$2.21
PHYSICIAN	\$11,072	187	\$59.21	378	2.0	\$29.29
CLINIC	\$205,007	1,145	\$179.05	113,331	99.0	\$1.81
FAMILY PLANNING	\$895	14	\$63.95	14	1.0	\$63.95
X-RAY AND LAB	\$9,530	190	\$50.16	755	4.0	\$12.62
NURSE PRACTITIONER	\$20	1	\$19.70	1	1.0	\$19.70
PODIATRY	\$3,465	98	\$35.35	184	1.9	\$18.83
CRNA SERVICES	\$0	0	\$0.00	0	0.0	\$0.00
RURAL HEALTH CLINICS	\$12,144	164	\$74.05	301	1.8	\$40.35
CASE MANAGEMENT	\$0	0	\$0.00	0	0.0	\$0.00
FED QUALIFIED HEALTH CARE	\$10,945	64	\$171.02	136	2.1	\$80.48
PSYCHOLOGIST SERVICES	\$1,837	19	\$96.68	39	2.1	\$47.10
IN-HOME SERVICES	\$840,080	843 *	\$996.54	191,746	227.5	\$4.38
HOME HEALTH SERVICES	\$0	0	\$0.00	0	0.0	\$0.00
ADULT DAY HEALTH CARE	\$14,742	14	\$1,053.00	210	15.0	\$70.20
AGED AND DISABLED WAIVER	\$47,895	62	\$772.50	11,979	193.2	\$4.00
PERSONAL CARE	\$770,040	832	\$925.53	178,514	214.6	\$4.31
AIDS WAIVER	\$0	0	\$0.00	0	0.0	\$0.00
PHYSICAL DISABLED WAIVER	\$7,403	1	\$7,403.02	1,043	1,043.0	\$7.10
INDEPENDENT LIVING WAIVER	\$0	0	\$0.00	0	0.0	\$0.00
REHAB AND SPECIALTY SERVICES	\$70,591	459 *	\$153.79	21,339	46.5	\$3.31
AUDIOLOGY SERVICES	\$2,128	5	\$425.67	24	4.8	\$88.68
OPTOMETRIC SERVICES	\$2,880	36	\$80.01	73	2.0	\$39.46
DURABLE MEDICAL EQUIPMENT	\$39,772	348	\$114.29	19,371	55.7	\$2.05
AMBULANCE SERVICES	\$14,586	98	\$148.84	1,485	15.2	\$9.82
REHABILITATION CENTER	\$1,687	6	\$281.21	287	47.8	\$5.88
HOSPICE	\$9,441	3	\$3,147.05	96	32.0	\$98.35
NON-EMERGENCY TRANS	\$0	0	\$0.00	0	0.0	\$0.00
NON-PARTICIPATING PROV	\$96	2	\$47.84	3	1.5	\$31.89
COMPREHENSIVE DAY REHAB	\$0	0	\$0.00	0	0.0	\$0.00
DISEASE MANAGEMENT	\$0	0	\$0.00	0	0.0	\$0.00
BUY-IN PREMIUMS	\$0	0 **	\$0.00			
PART-A	\$0	0	\$0.00			
PART-B	\$0	0	\$0.00			
MENTAL HEALTH SERVICES	\$537	1 *	\$536.82	69	69.0	\$7.78
PRIVATE HOME ICF/MR	\$0	0	\$0.00	0	0.0	\$0.00
MR/DD WAIVER	\$0	0	\$0.00	0	0.0	\$0.00
PSYCH REHAB-PRIVATE	\$0	0	\$0.00	0	0.0	\$0.00
CSTAR - PRIVATE	\$0	0	\$0.00	0	0.0	\$0.00
TARGETED CASE MANAGEMENT	\$537	1	\$536.82	69	69.0	\$7.78
COMMUNITY SUPPORT WAIVER	\$0	0	\$0.00	0	0.0	\$0.00
STATE INSTITUTIONS	\$0	0 *	\$0.00	0	0.0	\$0.00
ICF/MENTALLY RETARDED	\$0	0	\$0.00	0	0.0	\$0.00
MENTAL HOSPITAL	\$0	0	\$0.00	0	0.0	\$0.00
PSYCH CARE UNDER AGE 22	\$0	0	\$0.00	0	0.0	\$0.00
PSYCH REHAB-PUBLIC	\$0	0	\$0.00	0	0.0	\$0.00
CSTAR - PUBLIC	\$0	0	\$0.00	0	0.0	\$0.00
TARGETED CASE MANAGEMENT	\$0	0	\$0.00	0	0.0	\$0.00
FSD CASE MANAGEMENT	\$0	0	\$0.00	0	0.0	\$0.00
EPSDT SERVICES	\$0	0 *	\$0.00	0	0.0	\$0.00
EPSDT SCREENINGS	\$0	0	\$0.00	0	0.0	\$0.00
EPSDT REFERRAL SERVICES	\$0	0	\$0.00	0	0.0	\$0.00
EPSDT TARGETED CASE MGMT	\$0	0	\$0.00	0	0.0	\$0.00
MANAGED CARE PREMIUMS	\$0	0 *	\$0.00			
TOTAL	\$2,494,837	2,487 *	\$1,003.15			

* Unduplicated total.

** Recipients are not added to the total.

**TABLE 23
MO HEALTHNET RECIPIENTS AND PAYMENTS BY ELIGIBILITY CATEGORY
MARCH 2009**

ELIGIBILITY CATEGORY: FOSTER CARE

NUMBER OF ELIGIBLES ENROLLED ON 02/28/09: 14,145

NUMBER OF ELIGIBLES ENROLLED DURING MARCH 2009: N/A

	EXPENDITURES	RECIPIENTS	COST PER RECIPIENT	UNITS OF SERVICE	UNITS PER RECIPIENT	COST PER SERVICE
NURSING FACILITIES	\$0	0 *	\$0.00	0	0.0	\$0.00
HOSPITALS	\$1,082,331	619 *	\$1,748.51	3,843	6.2	\$281.64
INPATIENT	\$902,862	115	\$7,850.97	1,264	11.0	\$714.29
OUTPATIENT	\$179,469	528	\$339.90	2,579	4.9	\$69.59
DENTAL SERVICES	\$25,850	207 *	\$124.88	848	4.1	\$30.48
PHARMACY	\$875,900	2,937 *	\$298.23	7,906	2.7	\$110.79
PART D - COPAYS	\$0	0 *	\$0.00	0	0.0	\$0.00
PHYSICIAN RELATED	\$317,681	2,208 *	\$143.88	9,900	4.5	\$32.09
PHYSICIAN	\$8,692	96	\$90.54	157	1.6	\$55.36
CLINIC	\$114,245	1,230	\$92.88	5,668	4.6	\$20.16
FAMILY PLANNING	\$9,743	167	\$58.34	182	1.1	\$53.53
X-RAY AND LAB	\$7,965	165	\$48.27	405	2.5	\$19.67
NURSE PRACTITIONER	\$931	18	\$51.70	19	1.1	\$48.98
PODIATRY	\$752	8	\$94.02	14	1.8	\$53.72
CRNA SERVICES	\$0	0	\$0.00	0	0.0	\$0.00
RURAL HEALTH CLINICS	\$50,950	460	\$110.76	646	1.4	\$78.87
CASE MANAGEMENT	\$0	0	\$0.00	0	0.0	\$0.00
FED QUALIFIED HEALTH CARE	\$53,411	189	\$282.60	664	3.5	\$80.44
PSYCHOLOGIST SERVICES	\$70,993	324	\$219.11	2,145	6.6	\$33.10
IN-HOME SERVICES	\$1,650	4 *	\$412.56	149	37.3	\$11.08
HOME HEALTH SERVICES	\$1,091	3	\$363.52	17	5.7	\$64.15
ADULT DAY HEALTH CARE	\$0	0	\$0.00	0	0.0	\$0.00
AGED AND DISABLED WAIVER	\$0	0	\$0.00	0	0.0	\$0.00
PERSONAL CARE	\$560	1	\$559.68	132	132.0	\$4.24
AIDS WAIVER	\$0	0	\$0.00	0	0.0	\$0.00
PHYSICAL DISABLED WAIVER	\$0	0	\$0.00	0	0.0	\$0.00
INDEPENDENT LIVING WAIVER	\$0	0	\$0.00	0	0.0	\$0.00
REHAB AND SPECIALTY SERVICES	\$83,242	6,086 *	\$13.68	8,354	1.4	\$9.96
AUDIOLOGY SERVICES	\$298	7	\$42.51	74	10.6	\$4.02
OPTOMETRIC SERVICES	\$9,776	150	\$65.17	330	2.2	\$29.62
DURABLE MEDICAL EQUIPMENT	\$63,750	63	\$1,011.91	441	7.0	\$144.56
AMBULANCE SERVICES	\$3,815	12	\$317.91	135	11.3	\$28.26
REHABILITATION CENTER	\$160	1	\$160.00	16	16.0	\$10.00
HOSPICE	\$0	0	\$0.00	0	0.0	\$0.00
NON-EMERGENCY TRANS	\$5,444	6,082	\$0.90	7,358	1.2	\$0.74
NON-PARTICIPATING PROV	\$0	0	\$0.00	0	0.0	\$0.00
COMPREHENSIVE DAY REHAB	\$0	0	\$0.00	0	0.0	\$0.00
DISEASE MANAGEMENT	\$0	0	\$0.00	0	0.0	\$0.00
BUY-IN PREMIUMS	\$0	0 **	\$0.00			
PART-A	\$0	0	\$0.00			
PART-B	\$0	0	\$0.00			
MENTAL HEALTH SERVICES	\$167,064	179 *	\$933.32	8,651	48.3	\$19.31
PRIVATE HOME ICF/MR	\$0	0	\$0.00	0	0.0	\$0.00
MR/DD WAIVER	\$97,973	21	\$4,665.40	1,217	58.0	\$80.50
PSYCH REHAB-PRIVATE	\$0	0	\$0.00	0	0.0	\$0.00
CSTAR - PRIVATE	\$42,941	47	\$913.64	3,522	74.9	\$12.19
TARGETED CASE MANAGEMENT	\$19,932	104	\$191.66	2,562	24.6	\$7.78
COMMUNITY SUPPORT WAIVER	\$6,217	12	\$518.12	1,350	112.5	\$4.61
STATE INSTITUTIONS	\$599,415	751 *	\$798.16	20,008	26.6	\$29.96
ICF/MENTALLY RETARDED	\$0	0	\$0.00	0	0.0	\$0.00
MENTAL HOSPITAL	\$0	0	\$0.00	0	0.0	\$0.00
PSYCH CARE UNDER AGE 22	\$42,563	6	\$7,093.88	83	13.8	\$512.81
PSYCH REHAB-PUBLIC	\$175,798	235	\$748.08	4,824	20.5	\$36.44
CSTAR - PUBLIC	\$0	0	\$0.00	0	0.0	\$0.00
TARGETED CASE MANAGEMENT	\$163,520	644	\$253.91	13,257	20.6	\$12.33
FSD CASE MANAGEMENT	\$217,534	27	\$8,056.80	1,844	68.3	\$117.97
EPSDT SERVICES	\$1,002,412	3,560 *	\$281.58	148,713	41.8	\$6.74
EPSDT SCREENINGS	\$6,496	115	\$56.49	104	0.9	\$62.46
EPSDT REFERRAL SERVICES	\$972,939	3,424	\$284.15	148,402	43.3	\$6.56
EPSDT TARGETED CASE MGMT	\$22,977	207	\$111.00	207	1.0	\$111.00
MANAGED CARE PREMIUMS	\$1,890,690	8,438 *	\$224.07			
TOTAL	\$6,046,235	14,488 *	\$417.33			

* Unduplicated total.

** Recipients are not added to the total.

**TABLE 23
MO HEALTHNET RECIPIENTS AND PAYMENTS BY ELIGIBILITY CATEGORY
MARCH 2009**

ELIGIBILITY CATEGORY: CHILD WELFARE SERVICES

NUMBER OF ELIGIBLES ENROLLED ON 02/28/09: 750

NUMBER OF ELIGIBLES ENROLLED DURING MARCH 2009: N/A

	EXPENDITURES	RECIPIENTS	COST PER RECIPIENT	UNITS OF SERVICE	UNITS PER RECIPIENT	COST PER SERVICE
NURSING FACILITIES	\$0	0 *	\$0.00	0	0.0	\$0.00
HOSPITALS	\$73,968	61 *	\$1,212.59	324	5.3	\$228.30
INPATIENT	\$56,583	13	\$4,352.52	98	7.5	\$577.37
OUTPATIENT	\$17,385	53	\$328.02	226	4.3	\$76.93
DENTAL SERVICES	\$3,313	17 *	\$194.86	109	6.4	\$30.39
PHARMACY	\$82,134	189 *	\$434.57	700	3.7	\$117.33
PART D - COPAYS	\$0	0 *	\$0.00	0	0.0	\$0.00
PHYSICIAN RELATED	\$34,224	207 *	\$165.33	882	4.3	\$38.80
PHYSICIAN	\$847	8	\$105.84	14	1.8	\$60.48
CLINIC	\$15,749	136	\$115.80	402	3.0	\$39.18
FAMILY PLANNING	\$1,468	29	\$50.63	32	1.1	\$45.88
X-RAY AND LAB	\$1,453	27	\$53.80	77	2.9	\$18.87
NURSE PRACTITIONER	\$0	0	\$0.00	0	0.0	\$0.00
PODIATRY	\$0	0	\$0.00	0	0.0	\$0.00
CRNA SERVICES	\$0	0	\$0.00	0	0.0	\$0.00
RURAL HEALTH CLINICS	\$3,727	30	\$124.22	47	1.6	\$79.29
CASE MANAGEMENT	\$0	0	\$0.00	0	0.0	\$0.00
FED QUALIFIED HEALTH CARE	\$2,321	9	\$257.87	27	3.0	\$85.96
PSYCHOLOGIST SERVICES	\$8,660	38	\$227.89	283	7.5	\$30.60
IN-HOME SERVICES	\$0	0 *	\$0.00	0	0.0	\$0.00
HOME HEALTH SERVICES	\$0	0	\$0.00	0	0.0	\$0.00
ADULT DAY HEALTH CARE	\$0	0	\$0.00	0	0.0	\$0.00
AGED AND DISABLED WAIVER	\$0	0	\$0.00	0	0.0	\$0.00
PERSONAL CARE	\$0	0	\$0.00	0	0.0	\$0.00
AIDS WAIVER	\$0	0	\$0.00	0	0.0	\$0.00
PHYSICAL DISABLED WAIVER	\$0	0	\$0.00	0	0.0	\$0.00
INDEPENDENT LIVING WAIVER	\$0	0	\$0.00	0	0.0	\$0.00
REHAB AND SPECIALTY SERVICES	\$6,861	20 *	\$343.05	262	13.1	\$26.19
AUDIOLOGY SERVICES	\$25	1	\$25.00	2	2.0	\$12.50
OPTOMETRIC SERVICES	\$671	10	\$67.10	30	3.0	\$22.37
DURABLE MEDICAL EQUIPMENT	\$5,280	9	\$586.70	19	2.1	\$277.91
AMBULANCE SERVICES	\$885	1	\$884.70	211	211.0	\$4.19
REHABILITATION CENTER	\$0	0	\$0.00	0	0.0	\$0.00
HOSPICE	\$0	0	\$0.00	0	0.0	\$0.00
NON-EMERGENCY TRANS	\$0	0	\$0.00	0	0.0	\$0.00
NON-PARTICIPATING PROV	\$0	0	\$0.00	0	0.0	\$0.00
COMPREHENSIVE DAY REHAB	\$0	0	\$0.00	0	0.0	\$0.00
DISEASE MANAGEMENT	\$0	0	\$0.00	0	0.0	\$0.00
BUY-IN PREMIUMS	\$0	0 **	\$0.00			
PART-A	\$0	0	\$0.00			
PART-B	\$0	0	\$0.00			
MENTAL HEALTH SERVICES	\$8,908	5 *	\$1,781.59	660	132.0	\$13.50
PRIVATE HOME ICF/MR	\$0	0	\$0.00	0	0.0	\$0.00
MR/DD WAIVER	\$0	0	\$0.00	0	0.0	\$0.00
PSYCH REHAB-PRIVATE	\$0	0	\$0.00	0	0.0	\$0.00
CSTAR - PRIVATE	\$8,885	4	\$2,221.15	657	164.3	\$13.52
TARGETED CASE MANAGEMENT	\$23	1	\$23.34	3	3.0	\$7.78
COMMUNITY SUPPORT WAIVER	\$0	0	\$0.00	0	0.0	\$0.00
STATE INSTITUTIONS	\$56,978	18 *	\$3,165.46	607	33.7	\$93.87
ICF/MENTALLY RETARDED	\$0	0	\$0.00	0	0.0	\$0.00
MENTAL HOSPITAL	\$0	0	\$0.00	0	0.0	\$0.00
PSYCH CARE UNDER AGE 22	\$0	0	\$0.00	0	0.0	\$0.00
PSYCH REHAB-PUBLIC	\$4,707	4	\$1,176.73	85	21.3	\$55.38
CSTAR - PUBLIC	\$0	0	\$0.00	0	0.0	\$0.00
TARGETED CASE MANAGEMENT	\$3,394	9	\$377.13	279	31.0	\$12.17
FSD CASE MANAGEMENT	\$48,877	6	\$8,146.20	243	40.5	\$201.14
EPSDT SERVICES	\$101,692	281 *	\$361.89	10,965	39.0	\$9.27
EPSDT SCREENINGS	\$1,199	16	\$74.97	17	1.1	\$70.56
EPSDT REFERRAL SERVICES	\$94,054	243	\$387.05	10,890	44.8	\$8.64
EPSDT TARGETED CASE MGMT	\$6,438	58	\$111.00	58	1.0	\$111.00
MANAGED CARE PREMIUMS	\$122,196	561 *	\$217.82			
TOTAL	\$490,273	805 *	\$609.04			

* Unduplicated total.

** Recipients are not added to the total.

**TABLE 23
MO HEALTHNET RECIPIENTS AND PAYMENTS BY ELIGIBILITY CATEGORY
MARCH 2009**

ELIGIBILITY CATEGORY: REFUGEE

NUMBER OF ELIGIBLES ENROLLED ON 02/28/09: 264

NUMBER OF ELIGIBLES ENROLLED DURING MARCH 2009: 321

	EXPENDITURES	RECIPIENTS	COST PER RECIPIENT	UNITS OF SERVICE	UNITS PER RECIPIENT	COST PER SERVICE
NURSING FACILITIES	\$0	0 *	\$0.00	0	0.0	\$0.00
HOSPITALS	\$4,994	9 *	\$554.85	63	7.0	\$79.26
INPATIENT	\$0	0	\$0.00	0	0.0	\$0.00
OUTPATIENT	\$4,994	9	\$554.85	63	7.0	\$79.26
DENTAL SERVICES	\$0	0 *	\$0.00	0	0.0	\$0.00
PHARMACY	\$2,141	11 *	\$194.60	19	1.7	\$112.66
PART D - COPAYS	\$0	0 *	\$0.00	0	0.0	\$0.00
PHYSICIAN RELATED	\$2,797	33 *	\$84.74	100	3.0	\$27.97
PHYSICIAN	\$0	0	\$0.00	0	0.0	\$0.00
CLINIC	\$838	21	\$39.88	51	2.4	\$16.42
FAMILY PLANNING	\$0	0	\$0.00	0	0.0	\$0.00
X-RAY AND LAB	\$130	3	\$43.37	10	3.3	\$13.01
NURSE PRACTITIONER	\$0	0	\$0.00	0	0.0	\$0.00
PODIATRY	\$0	0	\$0.00	0	0.0	\$0.00
CRNA SERVICES	\$0	0	\$0.00	0	0.0	\$0.00
RURAL HEALTH CLINICS	\$74	1	\$73.63	1	1.0	\$73.63
CASE MANAGEMENT	\$0	0	\$0.00	0	0.0	\$0.00
FED QUALIFIED HEALTH CARE	\$1,755	11	\$159.57	38	3.5	\$46.19
PSYCHOLOGIST SERVICES	\$0	0	\$0.00	0	0.0	\$0.00
IN-HOME SERVICES	\$0	0 *	\$0.00	0	0.0	\$0.00
HOME HEALTH SERVICES	\$0	0	\$0.00	0	0.0	\$0.00
ADULT DAY HEALTH CARE	\$0	0	\$0.00	0	0.0	\$0.00
AGED AND DISABLED WAIVER	\$0	0	\$0.00	0	0.0	\$0.00
PERSONAL CARE	\$0	0	\$0.00	0	0.0	\$0.00
AIDS WAIVER	\$0	0	\$0.00	0	0.0	\$0.00
PHYSICAL DISABLED WAIVER	\$0	0	\$0.00	0	0.0	\$0.00
INDEPENDENT LIVING WAIVER	\$0	0	\$0.00	0	0.0	\$0.00
REHAB AND SPECIALTY SERVICES	\$530	53 *	\$9.99	85	1.6	\$6.23
AUDIOLOGY SERVICES	\$0	0	\$0.00	0	0.0	\$0.00
OPTOMETRIC SERVICES	\$501	8	\$62.63	23	2.9	\$21.78
DURABLE MEDICAL EQUIPMENT	\$0	0	\$0.00	0	0.0	\$0.00
AMBULANCE SERVICES	\$0	0	\$0.00	0	0.0	\$0.00
REHABILITATION CENTER	\$0	0	\$0.00	0	0.0	\$0.00
HOSPICE	\$0	0	\$0.00	0	0.0	\$0.00
NON-EMERGENCY TRANS	\$29	45	\$0.64	62	1.4	\$0.46
NON-PARTICIPATING PROV	\$0	0	\$0.00	0	0.0	\$0.00
COMPREHENSIVE DAY REHAB	\$0	0	\$0.00	0	0.0	\$0.00
DISEASE MANAGEMENT	\$0	0	\$0.00	0	0.0	\$0.00
BUY-IN PREMIUMS	\$0	0 **	\$0.00			
PART-A	\$0	0	\$0.00			
PART-B	\$0	0	\$0.00			
MENTAL HEALTH SERVICES	\$0	0 *	\$0.00	0	0.0	\$0.00
PRIVATE HOME ICF/MR	\$0	0	\$0.00	0	0.0	\$0.00
MR/DD WAIVER	\$0	0	\$0.00	0	0.0	\$0.00
PSYCH REHAB-PRIVATE	\$0	0	\$0.00	0	0.0	\$0.00
CSTAR - PRIVATE	\$0	0	\$0.00	0	0.0	\$0.00
TARGETED CASE MANAGEMENT	\$0	0	\$0.00	0	0.0	\$0.00
COMMUNITY SUPPORT WAIVER	\$0	0	\$0.00	0	0.0	\$0.00
STATE INSTITUTIONS	\$0	0 *	\$0.00	0	0.0	\$0.00
ICF/MENTALLY RETARDED	\$0	0	\$0.00	0	0.0	\$0.00
MENTAL HOSPITAL	\$0	0	\$0.00	0	0.0	\$0.00
PSYCH CARE UNDER AGE 22	\$0	0	\$0.00	0	0.0	\$0.00
PSYCH REHAB-PUBLIC	\$0	0	\$0.00	0	0.0	\$0.00
CSTAR - PUBLIC	\$0	0	\$0.00	0	0.0	\$0.00
TARGETED CASE MANAGEMENT	\$0	0	\$0.00	0	0.0	\$0.00
FSD CASE MANAGEMENT	\$0	0	\$0.00	0	0.0	\$0.00
EPSDT SERVICES	\$109	4 *	\$27.19	9	2.3	\$12.08
EPSDT SCREENINGS	\$0	0	\$0.00	0	0.0	\$0.00
EPSDT REFERRAL SERVICES	\$109	4	\$27.19	9	2.3	\$12.08
EPSDT TARGETED CASE MGMT	\$0	0	\$0.00	0	0.0	\$0.00
MANAGED CARE PREMIUMS	\$69,134	259 *	\$266.93			
TOTAL	\$79,703	286 *	\$278.68			

* Unduplicated total.

** Recipients are not added to the total.

**TABLE 23
MO HEALTHNET RECIPIENTS AND PAYMENTS BY ELIGIBILITY CATEGORY
MARCH 2009**

ELIGIBILITY CATEGORY: MAF CHILDREN IN A VENDOR INSTITUTION

NUMBER OF ELIGIBLES ENROLLED ON 02/28/09: 28

NUMBER OF ELIGIBLES ENROLLED DURING MARCH 2009: 30

	EXPENDITURES	RECIPIENTS	COST PER RECIPIENT	UNITS OF SERVICE	UNITS PER RECIPIENT	COST PER SERVICE
NURSING FACILITIES	\$17,143	1 *	\$17,142.89	6	6.0	\$2,857.15
HOSPITALS	\$52,151	7 *	\$7,450.08	94	13.4	\$554.79
INPATIENT	\$48,839	4	\$12,209.76	66	16.5	\$739.99
OUTPATIENT	\$3,312	3	\$1,103.84	28	9.3	\$118.27
DENTAL SERVICES	\$278	2 *	\$138.76	9	4.5	\$30.84
PHARMACY	\$6,706	12 *	\$558.83	57	4.8	\$117.65
PART D - COPAYS	\$0	0 *	\$0.00	0	0.0	\$0.00
PHYSICIAN RELATED	\$617	8 *	\$77.11	22	2.8	\$28.04
PHYSICIAN	\$34	1	\$34.00	1	1.0	\$34.00
CLINIC	\$229	3	\$76.46	5	1.7	\$45.88
FAMILY PLANNING	\$118	2	\$59.14	2	1.0	\$59.14
X-RAY AND LAB	\$208	2	\$104.04	13	6.5	\$16.01
NURSE PRACTITIONER	\$0	0	\$0.00	0	0.0	\$0.00
PODIATRY	\$0	0	\$0.00	0	0.0	\$0.00
CRNA SERVICES	\$0	0	\$0.00	0	0.0	\$0.00
RURAL HEALTH CLINICS	\$27	1	\$27.15	1	1.0	\$27.15
CASE MANAGEMENT	\$0	0	\$0.00	0	0.0	\$0.00
FED QUALIFIED HEALTH CARE	\$0	0	\$0.00	0	0.0	\$0.00
PSYCHOLOGIST SERVICES	\$0	0	\$0.00	0	0.0	\$0.00
IN-HOME SERVICES	\$0	0 *	\$0.00	0	0.0	\$0.00
HOME HEALTH SERVICES	\$0	0	\$0.00	0	0.0	\$0.00
ADULT DAY HEALTH CARE	\$0	0	\$0.00	0	0.0	\$0.00
AGED AND DISABLED WAIVER	\$0	0	\$0.00	0	0.0	\$0.00
PERSONAL CARE	\$0	0	\$0.00	0	0.0	\$0.00
AIDS WAIVER	\$0	0	\$0.00	0	0.0	\$0.00
PHYSICAL DISABLED WAIVER	\$0	0	\$0.00	0	0.0	\$0.00
INDEPENDENT LIVING WAIVER	\$0	0	\$0.00	0	0.0	\$0.00
REHAB AND SPECIALTY SERVICES	\$29	31 *	\$0.94	65	2.1	\$0.45
AUDIOLOGY SERVICES	\$0	0	\$0.00	0	0.0	\$0.00
OPTOMETRIC SERVICES	\$0	0	\$0.00	0	0.0	\$0.00
DURABLE MEDICAL EQUIPMENT	\$0	0	\$0.00	0	0.0	\$0.00
AMBULANCE SERVICES	\$0	0	\$0.00	0	0.0	\$0.00
REHABILITATION CENTER	\$0	0	\$0.00	0	0.0	\$0.00
HOSPICE	\$0	0	\$0.00	0	0.0	\$0.00
NON-EMERGENCY TRANS	\$29	31	\$0.94	65	2.1	\$0.45
NON-PARTICIPATING PROV	\$0	0	\$0.00	0	0.0	\$0.00
COMPREHENSIVE DAY REHAB	\$0	0	\$0.00	0	0.0	\$0.00
DISEASE MANAGEMENT	\$0	0	\$0.00	0	0.0	\$0.00
BUY-IN PREMIUMS	\$0	0 **	\$0.00			
PART-A	\$0	0	\$0.00			
PART-B	\$0	0	\$0.00			
MENTAL HEALTH SERVICES	\$7,098	1 *	\$7,097.68	36	36.0	\$197.16
PRIVATE HOME ICF/MR	\$0	0	\$0.00	0	0.0	\$0.00
MR/DD WAIVER	\$7,098	1	\$7,097.68	36	36.0	\$197.16
PSYCH REHAB-PRIVATE	\$0	0	\$0.00	0	0.0	\$0.00
CSTAR - PRIVATE	\$0	0	\$0.00	0	0.0	\$0.00
TARGETED CASE MANAGEMENT	\$0	0	\$0.00	0	0.0	\$0.00
COMMUNITY SUPPORT WAIVER	\$0	0	\$0.00	0	0.0	\$0.00
STATE INSTITUTIONS	\$11,632	21 *	\$553.89	379	18.0	\$30.69
ICF/MENTALLY RETARDED	-\$52,052	3	-\$17,350.50	-184	-61.3	-\$282.89
MENTAL HOSPITAL	\$0	0	\$0.00	0	0.0	\$0.00
PSYCH CARE UNDER AGE 22	\$48,392	3	\$16,130.80	84	28.0	\$576.10
PSYCH REHAB-PUBLIC	\$10,602	7	\$1,514.51	186	26.6	\$57.00
CSTAR - PUBLIC	\$0	0	\$0.00	0	0.0	\$0.00
TARGETED CASE MANAGEMENT	\$4,689	13	\$360.71	293	22.5	\$16.00
FSD CASE MANAGEMENT	\$0	0	\$0.00	0	0.0	\$0.00
EPSDT SERVICES	\$1,361	8 *	\$170.17	58	7.3	\$23.47
EPSDT SCREENINGS	\$0	0	\$0.00	0	0.0	\$0.00
EPSDT REFERRAL SERVICES	\$1,361	8	\$170.17	58	7.3	\$23.47
EPSDT TARGETED CASE MGMT	\$0	0	\$0.00	0	0.0	\$0.00
MANAGED CARE PREMIUMS	\$0	0 *	\$0.00			
TOTAL	\$97,013	35 *	\$2,771.81			

* Unduplicated total.

** Recipients are not added to the total.

**TABLE 23
MO HEALTHNET RECIPIENTS AND PAYMENTS BY ELIGIBILITY CATEGORY
MARCH 2009**

ELIGIBILITY CATEGORY: TITLE XIX - HDN

NUMBER OF ELIGIBLES ENROLLED ON 02/28/09: 11,938

NUMBER OF ELIGIBLES ENROLLED DURING MARCH 2009: N/A

	EXPENDITURES	RECIPIENTS	COST PER RECIPIENT	UNITS OF SERVICE	UNITS PER RECIPIENT	COST PER SERVICE
NURSING FACILITIES	\$0	0 *	\$0.00	0	0.0	\$0.00
HOSPITALS	\$1,543,659	917 *	\$1,683.38	5,267	5.7	\$293.08
INPATIENT	\$1,275,288	187	\$6,819.72	1,795	9.6	\$710.47
OUTPATIENT	\$268,371	788	\$340.57	3,472	4.4	\$77.30
DENTAL SERVICES	\$33,533	245 *	\$136.87	1,041	4.3	\$32.21
PHARMACY	\$974,257	2,860 *	\$340.65	8,890	3.1	\$109.59
PART D - COPAYS	\$8	2 *	\$3.85	7	3.5	\$1.10
PHYSICIAN RELATED	\$454,670	2,666 *	\$170.54	12,630	4.7	\$36.00
PHYSICIAN	\$16,482	113	\$145.86	263	2.3	\$62.67
CLINIC	\$178,148	1,489	\$119.64	6,430	4.3	\$27.71
FAMILY PLANNING	\$14,142	238	\$59.42	286	1.2	\$49.45
X-RAY AND LAB	\$15,918	277	\$57.46	825	3.0	\$19.29
NURSE PRACTITIONER	\$1,930	11	\$175.49	27	2.5	\$71.49
PODIATRY	\$509	8	\$63.64	8	1.0	\$63.64
CRNA SERVICES	\$0	0	\$0.00	0	0.0	\$0.00
RURAL HEALTH CLINICS	\$61,326	509	\$120.48	720	1.4	\$85.17
CASE MANAGEMENT	\$168	2	\$84.03	2	1.0	\$84.03
FED QUALIFIED HEALTH CARE	\$62,992	259	\$243.21	790	3.1	\$79.74
PSYCHOLOGIST SERVICES	\$103,056	421	\$244.79	3,279	7.8	\$31.43
IN-HOME SERVICES	\$2,272	4 *	\$568.01	426	106.5	\$5.33
HOME HEALTH SERVICES	\$650	2	\$325.11	31	15.5	\$20.97
ADULT DAY HEALTH CARE	\$0	0	\$0.00	0	0.0	\$0.00
AGED AND DISABLED WAIVER	\$0	0	\$0.00	0	0.0	\$0.00
PERSONAL CARE	\$1,622	2	\$810.92	395	197.5	\$4.11
AIDS WAIVER	\$0	0	\$0.00	0	0.0	\$0.00
PHYSICAL DISABLED WAIVER	\$0	0	\$0.00	0	0.0	\$0.00
INDEPENDENT LIVING WAIVER	\$0	0	\$0.00	0	0.0	\$0.00
REHAB AND SPECIALTY SERVICES	\$79,638	5,583 *	\$14.26	8,357	1.5	\$9.53
AUDIOLOGY SERVICES	\$190	7	\$27.17	16	2.3	\$11.89
OPTOMETRIC SERVICES	\$8,567	126	\$68.00	299	2.4	\$28.65
DURABLE MEDICAL EQUIPMENT	\$52,933	68	\$778.43	398	5.9	\$133.00
AMBULANCE SERVICES	\$13,346	24	\$556.07	1,447	60.3	\$9.22
REHABILITATION CENTER	\$260	2	\$130.00	26	13.0	\$10.00
HOSPICE	\$0	0	\$0.00	0	0.0	\$0.00
NON-EMERGENCY TRANS	\$4,341	5,572	\$0.78	6,171	1.1	\$0.70
NON-PARTICIPATING PROV	\$0	0	\$0.00	0	0.0	\$0.00
COMPREHENSIVE DAY REHAB	\$0	0	\$0.00	0	0.0	\$0.00
DISEASE MANAGEMENT	\$0	0	\$0.00	0	0.0	\$0.00
BUY-IN PREMIUMS	\$0	0 **	\$0.00			
PART-A	\$0	0	\$0.00			
PART-B	\$0	0	\$0.00			
MENTAL HEALTH SERVICES	\$1,551,134	358 *	\$4,332.78	20,119	56.2	\$77.10
PRIVATE HOME ICF/MR	\$0	0	\$0.00	0	0.0	\$0.00
MR/DD WAIVER	\$1,415,949	191	\$7,413.35	8,119	42.5	\$174.40
PSYCH REHAB-PRIVATE	\$0	0	\$0.00	0	0.0	\$0.00
CSTAR - PRIVATE	\$106,266	73	\$1,455.70	7,988	109.4	\$13.30
TARGETED CASE MANAGEMENT	\$25,277	111	\$227.72	3,249	29.3	\$7.78
COMMUNITY SUPPORT WAIVER	\$3,642	8	\$455.22	763	95.4	\$4.77
STATE INSTITUTIONS	\$725,446	959 *	\$756.46	29,865	31.1	\$24.29
ICF/MENTALLY RETARDED	\$2,153	1	\$2,152.80	0	0.0	\$0.00
MENTAL HOSPITAL	\$0	0	\$0.00	0	0.0	\$0.00
PSYCH CARE UNDER AGE 22	\$101,464	10	\$10,146.43	190	19.0	\$534.02
PSYCH REHAB-PUBLIC	\$157,426	246	\$639.94	5,642	22.9	\$27.90
CSTAR - PUBLIC	\$0	0	\$0.00	0	0.0	\$0.00
TARGETED CASE MANAGEMENT	\$247,964	823	\$301.29	22,311	27.1	\$11.11
FSD CASE MANAGEMENT	\$216,440	33	\$6,558.78	1,722	52.2	\$125.69
EPSDT SERVICES	\$1,176,482	4,440 *	\$264.97	113,072	25.5	\$10.40
EPSDT SCREENINGS	\$18,337	257	\$71.35	251	1.0	\$73.06
EPSDT REFERRAL SERVICES	\$1,091,878	4,087	\$267.16	112,224	27.5	\$9.73
EPSDT TARGETED CASE MGMT	\$66,267	597	\$111.00	597	1.0	\$111.00
MANAGED CARE PREMIUMS	\$1,638,493	7,408 *	\$221.18			
TOTAL	\$8,179,592	13,078 *	\$625.45			

* Unduplicated total.

** Recipients are not added to the total.

TABLE 23
MO HEALTHNET RECIPIENTS AND PAYMENTS BY ELIGIBILITY CATEGORY
MARCH 2009

ELIGIBILITY CATEGORY: QUALIFIED MEDICARE BENEFICIARY (QMB)

NUMBER OF ELIGIBLES ENROLLED ON 02/28/09: 11,011

NUMBER OF ELIGIBLES ENROLLED DURING MARCH 2009: 11,194

	EXPENDITURES	RECIPIENTS	COST PER RECIPIENT	UNITS OF SERVICE	UNITS PER RECIPIENT	COST PER SERVICE
NURSING FACILITIES	\$34,723	36 *	\$964.54	629	17.5	\$55.20
HOSPITALS	\$133,870	685 *	\$195.43	6,277	9.2	\$21.33
INPATIENT	\$0	0	\$0.00	0	0.0	\$0.00
OUTPATIENT	\$133,870	685	\$195.43	6,277	9.2	\$21.33
DENTAL SERVICES	\$137	1 *	\$136.57	2	2.0	\$68.29
PHARMACY	\$636	11 *	\$57.84	878	79.8	\$0.72
PART D - COPAYS	\$8,579	1,173 *	\$7.31	5,112	4.4	\$1.68
PHYSICIAN RELATED	\$123,579	1,372 *	\$90.07	12,839	9.4	\$9.63
PHYSICIAN	\$8,300	171	\$48.54	295	1.7	\$28.14
CLINIC	\$91,366	1,022	\$89.40	11,682	11.4	\$7.82
FAMILY PLANNING	\$101	2	\$50.35	2	1.0	\$50.35
X-RAY AND LAB	\$4,917	151	\$32.56	377	2.5	\$13.04
NURSE PRACTITIONER	\$48	1	\$48.00	1	1.0	\$48.00
PODIATRY	\$1,909	45	\$42.43	65	1.4	\$29.38
CRNA SERVICES	\$0	0	\$0.00	0	0.0	\$0.00
RURAL HEALTH CLINICS	\$13,447	226	\$59.50	315	1.4	\$42.69
CASE MANAGEMENT	\$0	0	\$0.00	0	0.0	\$0.00
FED QUALIFIED HEALTH CARE	\$947	29	\$32.65	43	1.5	\$22.02
PSYCHOLOGIST SERVICES	\$2,544	18	\$141.35	59	3.3	\$43.12
IN-HOME SERVICES	\$0	0 *	\$0.00	0	0.0	\$0.00
HOME HEALTH SERVICES	\$0	0	\$0.00	0	0.0	\$0.00
ADULT DAY HEALTH CARE	\$0	0	\$0.00	0	0.0	\$0.00
AGED AND DISABLED WAIVER	\$0	0	\$0.00	0	0.0	\$0.00
PERSONAL CARE	\$0	0	\$0.00	0	0.0	\$0.00
AIDS WAIVER	\$0	0	\$0.00	0	0.0	\$0.00
PHYSICAL DISABLED WAIVER	\$0	0	\$0.00	0	0.0	\$0.00
INDEPENDENT LIVING WAIVER	\$0	0	\$0.00	0	0.0	\$0.00
REHAB AND SPECIALTY SERVICES	\$26,541	306 *	\$86.74	10,929	35.7	\$2.43
AUDIOLOGY SERVICES	\$58	1	\$57.83	2	2.0	\$28.92
OPTOMETRIC SERVICES	\$2,261	34	\$66.50	58	1.7	\$38.98
DURABLE MEDICAL EQUIPMENT	\$15,926	211	\$75.48	9,789	46.4	\$1.63
AMBULANCE SERVICES	\$7,350	52	\$141.34	1,006	19.3	\$7.31
REHABILITATION CENTER	\$349	3	\$116.37	48	16.0	\$7.27
HOSPICE	\$0	0	\$0.00	0	0.0	\$0.00
NON-EMERGENCY TRANS	\$0	0	\$0.00	0	0.0	\$0.00
NON-PARTICIPATING PROV	\$588	15	\$39.20	25	1.7	\$23.52
COMPREHENSIVE DAY REHAB	\$0	0	\$0.00	0	0.0	\$0.00
DISEASE MANAGEMENT	\$10	1	\$9.60	1	1.0	\$9.60
BUY-IN PREMIUMS	\$637,054	6,759 **	\$94.25			
PART-A	\$6,335	14	\$452.49			
PART-B	\$630,719	6,745	\$93.51			
MENTAL HEALTH SERVICES	\$0	0 *	\$0.00	0	0.0	\$0.00
PRIVATE HOME ICF/MR	\$0	0	\$0.00	0	0.0	\$0.00
MR/DD WAIVER	\$0	0	\$0.00	0	0.0	\$0.00
PSYCH REHAB-PRIVATE	\$0	0	\$0.00	0	0.0	\$0.00
CSTAR - PRIVATE	\$0	0	\$0.00	0	0.0	\$0.00
TARGETED CASE MANAGEMENT	\$0	0	\$0.00	0	0.0	\$0.00
COMMUNITY SUPPORT WAIVER	\$0	0	\$0.00	0	0.0	\$0.00
STATE INSTITUTIONS	\$12	1 *	\$12.18	1	1.0	\$12.18
ICF/MENTALLY RETARDED	\$0	0	\$0.00	0	0.0	\$0.00
MENTAL HOSPITAL	\$0	0	\$0.00	0	0.0	\$0.00
PSYCH CARE UNDER AGE 22	\$12	1	\$12.18	1	1.0	\$12.18
PSYCH REHAB-PUBLIC	\$0	0	\$0.00	0	0.0	\$0.00
CSTAR - PUBLIC	\$0	0	\$0.00	0	0.0	\$0.00
TARGETED CASE MANAGEMENT	\$0	0	\$0.00	0	0.0	\$0.00
FSD CASE MANAGEMENT	\$0	0	\$0.00	0	0.0	\$0.00
EPSDT SERVICES	\$72	1 *	\$71.87	14	14.0	\$5.13
EPSDT SCREENINGS	\$0	0	\$0.00	0	0.0	\$0.00
EPSDT REFERRAL SERVICES	\$72	1	\$71.87	14	14.0	\$5.13
EPSDT TARGETED CASE MGMT	\$0	0	\$0.00	0	0.0	\$0.00
MANAGED CARE PREMIUMS	\$0	0 *	\$0.00			
TOTAL	\$965,203	2,372 *	\$406.92			

* Unduplicated total.

** Recipients are not added to the total.

TABLE 23
MO HEALTHNET RECIPIENTS AND PAYMENTS BY ELIGIBILITY CATEGORY
MARCH 2009

ELIGIBILITY CATEGORY: DYS - GENERAL REVENUE
NUMBER OF ELIGIBLES ENROLLED ON 02/28/09: 339
NUMBER OF ELIGIBLES ENROLLED DURING MARCH 2009: 836

	EXPENDITURES	RECIPIENTS	COST PER RECIPIENT	UNITS OF SERVICE	UNITS PER RECIPIENT	COST PER SERVICE
NURSING FACILITIES	\$0	0 *	\$0.00	0	0.0	\$0.00
HOSPITALS	\$53,811	34 *	\$1,582.67	186	5.5	\$289.31
INPATIENT	\$42,237	10	\$4,223.71	77	7.7	\$548.53
OUTPATIENT	\$11,574	25	\$462.95	109	4.4	\$106.18
DENTAL SERVICES	\$880	6 *	\$146.66	26	4.3	\$33.84
PHARMACY	\$17,554	114 *	\$153.98	294	2.6	\$59.71
PART D - COPAYS	\$0	0 *	\$0.00	0	0.0	\$0.00
PHYSICIAN RELATED	\$23,856	146 *	\$163.40	590	4.0	\$40.43
PHYSICIAN	\$303	6	\$50.58	6	1.0	\$50.58
CLINIC	\$8,494	65	\$130.67	230	3.5	\$36.93
FAMILY PLANNING	-\$5	1	-\$5.29	0	0.0	\$0.00
X-RAY AND LAB	\$3,556	35	\$101.59	169	4.8	\$21.04
NURSE PRACTITIONER	\$336	1	\$336.24	4	4.0	\$84.06
PODIATRY	\$63	1	\$62.62	1	1.0	\$62.62
CRNA SERVICES	\$0	0	\$0.00	0	0.0	\$0.00
RURAL HEALTH CLINICS	\$9,147	69	\$132.56	101	1.5	\$90.56
CASE MANAGEMENT	\$0	0	\$0.00	0	0.0	\$0.00
FED QUALIFIED HEALTH CARE	\$48	1	\$47.89	1	1.0	\$47.89
PSYCHOLOGIST SERVICES	\$1,915	10	\$191.50	78	7.8	\$24.55
IN-HOME SERVICES	\$0	0 *	\$0.00	0	0.0	\$0.00
HOME HEALTH SERVICES	\$0	0	\$0.00	0	0.0	\$0.00
ADULT DAY HEALTH CARE	\$0	0	\$0.00	0	0.0	\$0.00
AGED AND DISABLED WAIVER	\$0	0	\$0.00	0	0.0	\$0.00
PERSONAL CARE	\$0	0	\$0.00	0	0.0	\$0.00
AIDS WAIVER	\$0	0	\$0.00	0	0.0	\$0.00
PHYSICAL DISABLED WAIVER	\$0	0	\$0.00	0	0.0	\$0.00
INDEPENDENT LIVING WAIVER	\$0	0	\$0.00	0	0.0	\$0.00
REHAB AND SPECIALTY SERVICES	\$997	4 *	\$249.29	56	14.0	\$17.81
AUDIOLOGY SERVICES	\$0	0	\$0.00	0	0.0	\$0.00
OPTOMETRIC SERVICES	\$99	1	\$99.00	3	3.0	\$33.00
DURABLE MEDICAL EQUIPMENT	\$0	0	\$0.00	0	0.0	\$0.00
AMBULANCE SERVICES	\$898	3	\$299.39	53	17.7	\$16.95
REHABILITATION CENTER	\$0	0	\$0.00	0	0.0	\$0.00
HOSPICE	\$0	0	\$0.00	0	0.0	\$0.00
NON-EMERGENCY TRANS	\$0	0	\$0.00	0	0.0	\$0.00
NON-PARTICIPATING PROV	\$0	0	\$0.00	0	0.0	\$0.00
COMPREHENSIVE DAY REHAB	\$0	0	\$0.00	0	0.0	\$0.00
DISEASE MANAGEMENT	\$0	0	\$0.00	0	0.0	\$0.00
BUY-IN PREMIUMS	\$0	0 **	\$0.00			
PART-A	\$0	0	\$0.00			
PART-B	\$0	0	\$0.00			
MENTAL HEALTH SERVICES	\$5,175	3 *	\$1,724.99	363	121.0	\$14.26
PRIVATE HOME ICF/MR	\$0	0	\$0.00	0	0.0	\$0.00
MR/DD WAIVER	\$0	0	\$0.00	0	0.0	\$0.00
PSYCH REHAB-PRIVATE	\$0	0	\$0.00	0	0.0	\$0.00
CSTAR - PRIVATE	\$5,175	3	\$1,724.99	363	121.0	\$14.26
TARGETED CASE MANAGEMENT	\$0	0	\$0.00	0	0.0	\$0.00
COMMUNITY SUPPORT WAIVER	\$0	0	\$0.00	0	0.0	\$0.00
STATE INSTITUTIONS	\$1,077	3 *	\$358.88	69	23.0	\$15.60
ICF/MENTALLY RETARDED	\$0	0	\$0.00	0	0.0	\$0.00
MENTAL HOSPITAL	\$0	0	\$0.00	0	0.0	\$0.00
PSYCH CARE UNDER AGE 22	\$0	0	\$0.00	0	0.0	\$0.00
PSYCH REHAB-PUBLIC	\$56	1	\$55.81	1	1.0	\$55.81
CSTAR - PUBLIC	\$0	0	\$0.00	0	0.0	\$0.00
TARGETED CASE MANAGEMENT	\$1,021	2	\$510.41	68	34.0	\$15.01
FSD CASE MANAGEMENT	\$0	0	\$0.00	0	0.0	\$0.00
EPSDT SERVICES	\$13,213	50 *	\$264.26	430	8.6	\$30.73
EPSDT SCREENINGS	\$566	5	\$113.21	5	1.0	\$113.21
EPSDT REFERRAL SERVICES	\$12,647	48	\$263.47	425	8.9	\$29.76
EPSDT TARGETED CASE MGMT	\$0	0	\$0.00	0	0.0	\$0.00
MANAGED CARE PREMIUMS	\$47,948	210 *	\$228.32			
TOTAL	\$164,510	362 *	\$454.45			

* Unduplicated total.

** Recipients are not added to the total.

*** Buy-in premiums for SLMB and QI.

**TABLE 23
MO HEALTHNET RECIPIENTS AND PAYMENTS BY ELIGIBILITY CATEGORY
MARCH 2009**

ELIGIBILITY CATEGORY: MO HEALTHNET FOR PREGNANT WOMEN (POVERTY)

NUMBER OF ELIGIBLES ENROLLED ON 02/28/09: 16,754

NUMBER OF ELIGIBLES ENROLLED DURING MARCH 2009: 17,094

	EXPENDITURES	RECIPIENTS	COST PER RECIPIENT	UNITS OF SERVICE	UNITS PER RECIPIENT	COST PER SERVICE
NURSING FACILITIES	\$0	0 *	\$0.00	0	0.0	\$0.00
HOSPITALS	\$3,266,119	4,384 *	\$745.01	25,754	5.9	\$126.82
INPATIENT	\$1,978,447	898	\$2,203.17	2,243	2.5	\$882.05
OUTPATIENT	\$1,287,672	3,905	\$329.75	23,511	6.0	\$54.77
DENTAL SERVICES	\$48,306	232 *	\$208.21	889	3.8	\$54.34
PHARMACY	\$291,226	3,871 *	\$75.23	8,294	2.1	\$35.11
PART D - COPAYS	\$162	55 *	\$2.95	188	3.4	\$0.86
PHYSICIAN RELATED	\$2,020,082	7,384 *	\$273.58	102,605	13.9	\$19.69
PHYSICIAN	\$174,032	650	\$267.74	1,191	1.8	\$146.12
CLINIC	\$1,016,561	4,857	\$209.30	79,964	16.5	\$12.71
FAMILY PLANNING	\$220,591	801	\$275.39	7,717	9.6	\$28.59
X-RAY AND LAB	\$184,817	1,969	\$93.86	8,981	4.6	\$20.58
NURSE PRACTITIONER	\$526	11	\$47.86	21	1.9	\$25.07
PODIATRY	\$555	6	\$92.54	10	1.7	\$55.53
CRNA SERVICES	\$0	0	\$0.00	0	0.0	\$0.00
RURAL HEALTH CLINICS	\$148,772	994	\$149.67	1,959	2.0	\$75.94
CASE MANAGEMENT	\$11,951	400	\$29.88	471	1.2	\$25.37
FED QUALIFIED HEALTH CARE	\$259,209	675	\$384.01	2,220	3.3	\$116.76
PSYCHOLOGIST SERVICES	\$3,066	28	\$109.52	71	2.5	\$43.19
IN-HOME SERVICES	\$5,717	8 *	\$714.65	1,128	141.0	\$5.07
HOME HEALTH SERVICES	\$1,140	3	\$379.91	147	49.0	\$7.75
ADULT DAY HEALTH CARE	\$0	0	\$0.00	0	0.0	\$0.00
AGED AND DISABLED WAIVER	\$0	0	\$0.00	0	0.0	\$0.00
PERSONAL CARE	\$4,577	5	\$915.49	981	196.2	\$4.67
AIDS WAIVER	\$0	0	\$0.00	0	0.0	\$0.00
PHYSICAL DISABLED WAIVER	\$0	0	\$0.00	0	0.0	\$0.00
INDEPENDENT LIVING WAIVER	\$0	0	\$0.00	0	0.0	\$0.00
REHAB AND SPECIALTY SERVICES	\$50,281	8,669 *	\$5.80	15,279	1.8	\$3.29
AUDIOLOGY SERVICES	\$0	0	\$0.00	0	0.0	\$0.00
OPTOMETRIC SERVICES	\$12,179	190	\$64.10	541	2.9	\$22.51
DURABLE MEDICAL EQUIPMENT	\$15,621	20	\$781.05	579	29.0	\$26.98
AMBULANCE SERVICES	\$14,129	56	\$252.31	1,527	27.3	\$9.25
REHABILITATION CENTER	\$0	0	\$0.00	0	0.0	\$0.00
HOSPICE	\$0	0	\$0.00	0	0.0	\$0.00
NON-EMERGENCY TRANS	\$7,163	8,584	\$0.83	12,619	1.5	\$0.57
NON-PARTICIPATING PROV	\$0	0	\$0.00	0	0.0	\$0.00
COMPREHENSIVE DAY REHAB	\$0	0	\$0.00	0	0.0	\$0.00
DISEASE MANAGEMENT	\$1,189	12	\$99.06	13	1.1	\$91.44
BUY-IN PREMIUMS	\$0	0 **	\$0.00			
PART-A	\$0	0	\$0.00			
PART-B	\$0	0	\$0.00			
MENTAL HEALTH SERVICES	\$26,263	53 *	\$495.53	2,940	55.5	\$8.93
PRIVATE HOME ICF/MR	\$0	0	\$0.00	0	0.0	\$0.00
MR/DD WAIVER	\$0	0	\$0.00	0	0.0	\$0.00
PSYCH REHAB-PRIVATE	\$0	0	\$0.00	0	0.0	\$0.00
CSTAR - PRIVATE	\$25,368	46	\$551.49	2,825	61.4	\$8.98
TARGETED CASE MANAGEMENT	\$895	7	\$127.81	115	16.4	\$7.78
COMMUNITY SUPPORT WAIVER	\$0	0	\$0.00	0	0.0	\$0.00
STATE INSTITUTIONS	\$17,419	55 *	\$316.71	642	11.7	\$27.13
ICF/MENTALLY RETARDED	\$0	0	\$0.00	0	0.0	\$0.00
MENTAL HOSPITAL	\$0	0	\$0.00	0	0.0	\$0.00
PSYCH CARE UNDER AGE 22	\$0	0	\$0.00	0	0.0	\$0.00
PSYCH REHAB-PUBLIC	\$15,183	39	\$389.30	504	12.9	\$30.12
CSTAR - PUBLIC	\$16	1	\$16.00	5	5.0	\$3.20
TARGETED CASE MANAGEMENT	\$2,220	16	\$138.78	133	8.3	\$16.69
FSD CASE MANAGEMENT	\$0	0	\$0.00	0	0.0	\$0.00
EPSDT SERVICES	\$57,842	588 *	\$98.37	2,076	3.5	\$27.86
EPSDT SCREENINGS	\$1,170	16	\$73.13	16	1.0	\$73.13
EPSDT REFERRAL SERVICES	\$56,672	581	\$97.54	2,060	3.6	\$27.51
EPSDT TARGETED CASE MGMT	\$0	0	\$0.00	0	0.0	\$0.00
MANAGED CARE PREMIUMS	\$3,054,934	9,688 *	\$315.33			
TOTAL	\$8,838,351	19,072 *	\$463.42			

* Unduplicated total.

** Recipients are not added to the total.

**TABLE 23
MO HEALTHNET RECIPIENTS AND PAYMENTS BY ELIGIBILITY CATEGORY
MARCH 2009**

ELIGIBILITY CATEGORY: MO HEALTHNET FOR CHILDREN
NUMBER OF ELIGIBLES ENROLLED ON 02/28/09: 200,021
NUMBER OF ELIGIBLES ENROLLED DURING MARCH 2009: 208,125

	EXPENDITURES	RECIPIENTS	COST PER RECIPIENT	UNITS OF SERVICE	UNITS PER RECIPIENT	COST PER SERVICE
NURSING FACILITIES	\$2,585	1 *	\$2,584.54	23	23.0	\$112.37
HOSPITALS	\$9,395,800	10,990 *	\$854.94	41,448	3.8	\$226.69
INPATIENT	\$6,687,025	1,770	\$3,777.98	7,210	4.1	\$927.47
OUTPATIENT	\$2,708,776	9,769	\$277.28	34,238	3.5	\$79.12
DENTAL SERVICES	\$280,253	1,912 *	\$146.58	8,254	4.3	\$33.95
PHARMACY	\$4,879,225	27,561 *	\$177.03	57,043	2.1	\$85.54
PART D - COPAYS	\$23	5 *	\$4.55	28	5.6	\$0.81
PHYSICIAN RELATED	\$2,861,224	20,673 *	\$138.40	98,844	4.8	\$28.95
PHYSICIAN	\$56,012	606	\$92.43	927	1.5	\$60.42
CLINIC	\$1,304,415	10,221	\$127.62	70,834	6.9	\$18.42
FAMILY PLANNING	\$82,278	1,402	\$58.69	1,588	1.1	\$51.81
X-RAY AND LAB	\$130,290	3,045	\$42.79	6,283	2.1	\$20.74
NURSE PRACTITIONER	\$4,291	36	\$119.19	75	2.1	\$57.21
PODIATRY	\$6,132	80	\$76.65	119	1.5	\$51.53
CRNA SERVICES	\$0	0	\$0.00	0	0.0	\$0.00
RURAL HEALTH CLINICS	\$778,189	7,320	\$106.31	10,231	1.4	\$76.06
CASE MANAGEMENT	\$562	10	\$56.21	13	1.3	\$43.24
FED QUALIFIED HEALTH CARE	\$436,834	1,816	\$240.55	6,640	3.7	\$65.79
PSYCHOLOGIST SERVICES	\$62,220	368	\$169.08	2,134	5.8	\$29.16
IN-HOME SERVICES	\$3,996	15 *	\$266.40	243	16.2	\$16.44
HOME HEALTH SERVICES	\$3,594	13	\$276.43	147	11.3	\$24.45
ADULT DAY HEALTH CARE	\$0	0	\$0.00	0	0.0	\$0.00
AGED AND DISABLED WAIVER	\$0	0	\$0.00	0	0.0	\$0.00
PERSONAL CARE	\$402	2	\$201.21	96	48.0	\$4.19
AIDS WAIVER	\$0	0	\$0.00	0	0.0	\$0.00
PHYSICAL DISABLED WAIVER	\$0	0	\$0.00	0	0.0	\$0.00
INDEPENDENT LIVING WAIVER	\$0	0	\$0.00	0	0.0	\$0.00
REHAB AND SPECIALTY SERVICES	\$375,888	80,564 *	\$4.67	105,736	1.3	\$3.55
AUDIOLOGY SERVICES	\$1,833	45	\$40.74	197	4.4	\$9.31
OPTOMETRIC SERVICES	\$76,903	1,202	\$63.98	2,622	2.2	\$29.33
DURABLE MEDICAL EQUIPMENT	\$134,242	770	\$174.34	3,497	4.5	\$38.39
AMBULANCE SERVICES	\$96,756	211	\$458.56	8,810	41.8	\$10.98
REHABILITATION CENTER	\$2,090	11	\$190.00	198	18.0	\$10.56
HOSPICE	\$3,521	2	\$1,760.43	29	14.5	\$121.41
NON-EMERGENCY TRANS	\$60,415	80,374	\$0.75	90,381	1.1	\$0.67
NON-PARTICIPATING PROV	\$0	0	\$0.00	0	0.0	\$0.00
COMPREHENSIVE DAY REHAB	\$0	0	\$0.00	0	0.0	\$0.00
DISEASE MANAGEMENT	\$127	2	\$63.44	2	1.0	\$63.44
BUY-IN PREMIUMS	\$0	0 **	\$0.00			
PART-A	\$0	0	\$0.00			
PART-B	\$0	0	\$0.00			
MENTAL HEALTH SERVICES	\$623,129	509 *	\$1,224.22	45,124	88.7	\$13.81
PRIVATE HOME ICF/MR	\$0	0	\$0.00	0	0.0	\$0.00
MR/DD WAIVER	\$77,421	14	\$5,530.06	2,788	199.1	\$27.77
PSYCH REHAB-PRIVATE	\$0	0	\$0.00	0	0.0	\$0.00
CSTAR - PRIVATE	\$508,447	342	\$1,486.69	38,554	112.7	\$13.19
TARGETED CASE MANAGEMENT	\$33,893	154	\$220.08	4,357	28.3	\$7.78
COMMUNITY SUPPORT WAIVER	\$3,369	5	\$673.78	-575	-115.0	-\$5.86
STATE INSTITUTIONS	\$761,706	1,421 *	\$536.04	33,426	23.5	\$22.79
ICF/MENTALLY RETARDED	\$0	0	\$0.00	0	0.0	\$0.00
MENTAL HOSPITAL	\$0	0	\$0.00	0	0.0	\$0.00
PSYCH CARE UNDER AGE 22	\$77,469	8	\$9,683.57	140	17.5	\$553.35
PSYCH REHAB-PUBLIC	\$410,101	552	\$742.94	11,734	21.3	\$34.95
CSTAR - PUBLIC	\$0	0	\$0.00	0	0.0	\$0.00
TARGETED CASE MANAGEMENT	\$270,327	1,209	\$223.60	21,460	17.8	\$12.60
FSD CASE MANAGEMENT	\$3,810	1	\$3,809.86	92	92.0	\$41.41
EPSDT SERVICES	\$2,509,474	23,963 *	\$104.72	192,297	8.0	\$13.05
EPSDT SCREENINGS	\$282,067	4,507	\$62.58	4,433	1.0	\$63.63
EPSDT REFERRAL SERVICES	\$2,226,851	22,517	\$98.90	187,859	8.3	\$11.85
EPSDT TARGETED CASE MGMT	\$555	5	\$111.00	5	1.0	\$111.00
MANAGED CARE PREMIUMS	\$33,139,544	133,178 *	\$248.84			
TOTAL	\$54,832,845	212,633 *	\$257.88			

* Unduplicated total.

** Recipients are not added to the total.

**TABLE 23
MO HEALTHNET RECIPIENTS AND PAYMENTS BY ELIGIBILITY CATEGORY
MARCH 2009**

ELIGIBILITY CATEGORY: PRESUMPTIVE ELIGIBILITY

NUMBER OF ELIGIBLES ENROLLED ON 02/28/09: 1,763

NUMBER OF ELIGIBLES ENROLLED DURING MARCH 2009: N/A

	EXPENDITURES	RECIPIENTS	COST PER RECIPIENT	UNITS OF SERVICE	UNITS PER RECIPIENT	COST PER SERVICE
NURSING FACILITIES	\$0	0 *	\$0.00	0	0.0	\$0.00
HOSPITALS	\$280,784	1,120 *	\$250.70	6,460	5.8	\$43.47
INPATIENT	\$0	0	\$0.00	0	0.0	\$0.00
OUTPATIENT	\$280,784	1,120	\$250.70	6,460	5.8	\$43.47
DENTAL SERVICES	\$0	0 *	\$0.00	0	0.0	\$0.00
PHARMACY	\$41,837	844 *	\$49.57	1,727	2.1	\$24.23
PART D - COPAYS	\$0	0 *	\$0.00	0	0.0	\$0.00
PHYSICIAN RELATED	\$321,633	2,063 *	\$155.91	7,666	3.7	\$41.96
PHYSICIAN	\$4,813	80	\$60.16	125	1.6	\$38.50
CLINIC	\$79,017	1,178	\$67.08	2,557	2.2	\$30.90
FAMILY PLANNING	\$1,181	20	\$59.05	23	1.1	\$51.35
X-RAY AND LAB	\$59,870	654	\$91.54	2,977	4.6	\$20.11
NURSE PRACTITIONER	\$0	0	\$0.00	0	0.0	\$0.00
PODIATRY	\$0	0	\$0.00	0	0.0	\$0.00
CRNA SERVICES	\$0	0	\$0.00	0	0.0	\$0.00
RURAL HEALTH CLINICS	\$19,371	144	\$134.52	254	1.8	\$76.26
CASE MANAGEMENT	\$10,609	232	\$45.73	253	1.1	\$41.93
FED QUALIFIED HEALTH CARE	\$146,772	579	\$253.49	1,477	2.6	\$99.37
PSYCHOLOGIST SERVICES	\$0	0	\$0.00	0	0.0	\$0.00
IN-HOME SERVICES	\$0	0 *	\$0.00	0	0.0	\$0.00
HOME HEALTH SERVICES	\$0	0	\$0.00	0	0.0	\$0.00
ADULT DAY HEALTH CARE	\$0	0	\$0.00	0	0.0	\$0.00
AGED AND DISABLED WAIVER	\$0	0	\$0.00	0	0.0	\$0.00
PERSONAL CARE	\$0	0	\$0.00	0	0.0	\$0.00
AIDS WAIVER	\$0	0	\$0.00	0	0.0	\$0.00
PHYSICAL DISABLED WAIVER	\$0	0	\$0.00	0	0.0	\$0.00
INDEPENDENT LIVING WAIVER	\$0	0	\$0.00	0	0.0	\$0.00
REHAB AND SPECIALTY SERVICES	\$3,855	2,250 *	\$1.71	3,696	1.6	\$1.04
AUDIOLOGY SERVICES	\$0	0	\$0.00	0	0.0	\$0.00
OPTOMETRIC SERVICES	\$0	0	\$0.00	0	0.0	\$0.00
DURABLE MEDICAL EQUIPMENT	\$0	0	\$0.00	0	0.0	\$0.00
AMBULANCE SERVICES	\$2,440	3	\$813.24	90	30.0	\$27.11
REHABILITATION CENTER	\$0	0	\$0.00	0	0.0	\$0.00
HOSPICE	\$0	0	\$0.00	0	0.0	\$0.00
NON-EMERGENCY TRANS	\$1,319	2,250	\$0.59	3,605	1.6	\$0.37
NON-PARTICIPATING PROV	\$0	0	\$0.00	0	0.0	\$0.00
COMPREHENSIVE DAY REHAB	\$0	0	\$0.00	0	0.0	\$0.00
DISEASE MANAGEMENT	\$96	1	\$95.97	1	1.0	\$95.97
BUY-IN PREMIUMS	\$0	0 **	\$0.00			
PART-A	\$0	0	\$0.00			
PART-B	\$0	0	\$0.00			
MENTAL HEALTH SERVICES	\$1,912	8 *	\$238.96	398	49.8	\$4.80
PRIVATE HOME ICF/MR	\$0	0	\$0.00	0	0.0	\$0.00
MR/DD WAIVER	\$0	0	\$0.00	0	0.0	\$0.00
PSYCH REHAB-PRIVATE	\$0	0	\$0.00	0	0.0	\$0.00
CSTAR - PRIVATE	\$1,912	8	\$238.96	398	49.8	\$4.80
TARGETED CASE MANAGEMENT	\$0	0	\$0.00	0	0.0	\$0.00
COMMUNITY SUPPORT WAIVER	\$0	0	\$0.00	0	0.0	\$0.00
STATE INSTITUTIONS	\$0	0 *	\$0.00	0	0.0	\$0.00
ICF/MENTALLY RETARDED	\$0	0	\$0.00	0	0.0	\$0.00
MENTAL HOSPITAL	\$0	0	\$0.00	0	0.0	\$0.00
PSYCH CARE UNDER AGE 22	\$0	0	\$0.00	0	0.0	\$0.00
PSYCH REHAB-PUBLIC	\$0	0	\$0.00	0	0.0	\$0.00
CSTAR - PUBLIC	\$0	0	\$0.00	0	0.0	\$0.00
TARGETED CASE MANAGEMENT	\$0	0	\$0.00	0	0.0	\$0.00
FSD CASE MANAGEMENT	\$0	0	\$0.00	0	0.0	\$0.00
EPSDT SERVICES	\$27,560	236 *	\$116.78	600	2.5	\$45.93
EPSDT SCREENINGS	\$60	1	\$60.00	1	1.0	\$60.00
EPSDT REFERRAL SERVICES	\$27,500	235	\$117.02	599	2.6	\$45.91
EPSDT TARGETED CASE MGMT	\$0	0	\$0.00	0	0.0	\$0.00
MANAGED CARE PREMIUMS	\$0	0 *	\$0.00			
TOTAL	\$677,581	3,344 *	\$202.63			

* Unduplicated total.

** Recipients are not added to the total.

**TABLE 23
MO HEALTHNET RECIPIENTS AND PAYMENTS BY ELIGIBILITY CATEGORY
MARCH 2009**

ELIGIBILITY CATEGORY: MOCDD

NUMBER OF ELIGIBLES ENROLLED ON 02/28/09: 194

NUMBER OF ELIGIBLES ENROLLED DURING MARCH 2009: 192

	EXPENDITURES	RECIPIENTS	COST PER RECIPIENT	UNITS OF SERVICE	UNITS PER RECIPIENT	COST PER SERVICE
NURSING FACILITIES	\$0	0 *	\$0.00	0	0.0	\$0.00
HOSPITALS	\$36,256	28 *	\$1,294.86	222	7.9	\$163.32
INPATIENT	\$28,521	1	\$28,520.93	31	31.0	\$920.03
OUTPATIENT	\$7,735	27	\$286.48	191	7.1	\$40.50
DENTAL SERVICES	\$54	2 *	\$27.02	3	1.5	\$18.01
PHARMACY	\$45,797	132 *	\$346.95	555	4.2	\$82.52
PART D - COPAYS	\$0	0 *	\$0.00	0	0.0	\$0.00
PHYSICIAN RELATED	\$2,112	30 *	\$70.39	238	7.9	\$8.87
PHYSICIAN	\$0	0	\$0.00	0	0.0	\$0.00
CLINIC	\$1,074	20	\$53.69	219	11.0	\$4.90
FAMILY PLANNING	\$202	5	\$40.36	5	1.0	\$40.36
X-RAY AND LAB	\$177	1	\$177.00	1	1.0	\$177.00
NURSE PRACTITIONER	\$0	0	\$0.00	0	0.0	\$0.00
PODIATRY	\$0	0	\$0.00	0	0.0	\$0.00
CRNA SERVICES	\$0	0	\$0.00	0	0.0	\$0.00
RURAL HEALTH CLINICS	\$325	5	\$65.00	8	1.6	\$40.63
CASE MANAGEMENT	\$0	0	\$0.00	0	0.0	\$0.00
FED QUALIFIED HEALTH CARE	\$274	2	\$136.99	4	2.0	\$68.50
PSYCHOLOGIST SERVICES	\$60	1	\$60.00	1	1.0	\$60.00
IN-HOME SERVICES	\$0	0 *	\$0.00	0	0.0	\$0.00
HOME HEALTH SERVICES	\$0	0	\$0.00	0	0.0	\$0.00
ADULT DAY HEALTH CARE	\$0	0	\$0.00	0	0.0	\$0.00
AGED AND DISABLED WAIVER	\$0	0	\$0.00	0	0.0	\$0.00
PERSONAL CARE	\$0	0	\$0.00	0	0.0	\$0.00
AIDS WAIVER	\$0	0	\$0.00	0	0.0	\$0.00
PHYSICAL DISABLED WAIVER	\$0	0	\$0.00	0	0.0	\$0.00
INDEPENDENT LIVING WAIVER	\$0	0	\$0.00	0	0.0	\$0.00
REHAB AND SPECIALTY SERVICES	\$15,552	194 *	\$80.17	335	1.7	\$46.42
AUDIOLOGY SERVICES	\$65	2	\$32.50	5	2.5	\$13.00
OPTOMETRIC SERVICES	\$53	1	\$53.00	1	1.0	\$53.00
DURABLE MEDICAL EQUIPMENT	\$8,216	14	\$586.84	70	5.0	\$117.37
AMBULANCE SERVICES	\$0	0	\$0.00	0	0.0	\$0.00
REHABILITATION CENTER	\$0	0	\$0.00	0	0.0	\$0.00
HOSPICE	\$5,361	1	\$5,361.18	60	60.0	\$89.35
NON-EMERGENCY TRANS	\$1,857	193	\$9.62	199	1.0	\$9.33
NON-PARTICIPATING PROV	\$0	0	\$0.00	0	0.0	\$0.00
COMPREHENSIVE DAY REHAB	\$0	0	\$0.00	0	0.0	\$0.00
DISEASE MANAGEMENT	\$0	0	\$0.00	0	0.0	\$0.00
BUY-IN PREMIUMS	\$0	0 **	\$0.00			
PART-A	\$0	0	\$0.00			
PART-B	\$0	0	\$0.00			
MENTAL HEALTH SERVICES	\$194,167	139 *	\$1,396.88	29,466	212.0	\$6.59
PRIVATE HOME ICF/MR	\$0	0	\$0.00	0	0.0	\$0.00
MR/DD WAIVER	\$184,263	129	\$1,428.39	28,193	218.6	\$6.54
PSYCH REHAB-PRIVATE	\$0	0	\$0.00	0	0.0	\$0.00
CSTAR - PRIVATE	\$0	0	\$0.00	0	0.0	\$0.00
TARGETED CASE MANAGEMENT	\$9,904	33	\$300.12	1,273	38.6	\$7.78
COMMUNITY SUPPORT WAIVER	\$0	0	\$0.00	0	0.0	\$0.00
STATE INSTITUTIONS	\$34,753	130 *	\$267.33	4,446	34.2	\$7.82
ICF/MENTALLY RETARDED	\$0	0	\$0.00	0	0.0	\$0.00
MENTAL HOSPITAL	\$0	0	\$0.00	0	0.0	\$0.00
PSYCH CARE UNDER AGE 22	\$0	0	\$0.00	0	0.0	\$0.00
PSYCH REHAB-PUBLIC	\$0	0	\$0.00	0	0.0	\$0.00
CSTAR - PUBLIC	\$0	0	\$0.00	0	0.0	\$0.00
TARGETED CASE MANAGEMENT	\$34,753	130	\$267.33	4,446	34.2	\$7.82
FSD CASE MANAGEMENT	\$0	0	\$0.00	0	0.0	\$0.00
EPSDT SERVICES	\$258,665	134 *	\$1,930.33	101,086	754.4	\$2.56
EPSDT SCREENINGS	\$0	0	\$0.00	0	0.0	\$0.00
EPSDT REFERRAL SERVICES	\$258,665	134	\$1,930.33	101,086	754.4	\$2.56
EPSDT TARGETED CASE MGMT	\$0	0	\$0.00	0	0.0	\$0.00
MANAGED CARE PREMIUMS	\$0	0 *	\$0.00			
TOTAL	\$587,355	196 *	\$2,996.71			

* Unduplicated total.

** Recipients are not added to the total.

**TABLE 23
MO HEALTHNET RECIPIENTS AND PAYMENTS BY ELIGIBILITY CATEGORY
MARCH 2009**

ELIGIBILITY CATEGORY: MO HEALTHNET FOR KIDS (SCHIP)

NUMBER OF ELIGIBLES ENROLLED ON 02/28/09: 64,387

NUMBER OF ELIGIBLES ENROLLED DURING MARCH 2009: 66,600

	EXPENDITURES	RECIPIENTS	COST PER RECIPIENT	UNITS OF SERVICE	UNITS PER RECIPIENT	COST PER SERVICE
NURSING FACILITIES	\$0	0 *	\$0.00	0	0.0	\$0.00
HOSPITALS	\$1,497,998	2,621 *	\$571.54	10,992	4.2	\$136.28
INPATIENT	\$524,889	108	\$4,860.08	693	6.4	\$757.42
OUTPATIENT	\$973,109	2,567	\$379.08	10,299	4.0	\$94.49
DENTAL SERVICES	\$108,869	906 *	\$120.16	3,505	3.9	\$31.06
PHARMACY	\$1,791,903	9,674 *	\$185.23	20,216	2.1	\$88.64
PART D - COPAYS	\$1	1 *	\$0.99	2	2.0	\$0.50
PHYSICIAN RELATED	\$802,802	6,178 *	\$129.95	28,678	4.6	\$27.99
PHYSICIAN	\$20,513	215	\$95.41	381	1.8	\$53.84
CLINIC	\$221,576	2,496	\$88.77	18,507	7.4	\$11.97
FAMILY PLANNING	\$48,893	824	\$59.34	909	1.1	\$53.79
X-RAY AND LAB	\$32,660	674	\$48.46	1,413	2.1	\$23.11
NURSE PRACTITIONER	\$941	10	\$94.12	18	1.8	\$52.29
PODIATRY	\$5,695	54	\$105.47	121	2.2	\$47.07
CRNA SERVICES	\$0	0	\$0.00	0	0.0	\$0.00
RURAL HEALTH CLINICS	\$247,981	2,300	\$107.82	3,304	1.4	\$75.05
CASE MANAGEMENT	\$98	3	\$32.67	4	1.3	\$24.50
FED QUALIFIED HEALTH CARE	\$200,030	848	\$235.88	3,143	3.7	\$63.64
PSYCHOLOGIST SERVICES	\$24,415	161	\$151.64	878	5.5	\$27.81
IN-HOME SERVICES	\$1,440	5 *	\$287.96	103	20.6	\$13.98
HOME HEALTH SERVICES	\$1,482	4	\$370.55	113	28.3	\$13.12
ADULT DAY HEALTH CARE	\$0	0	\$0.00	0	0.0	\$0.00
AGED AND DISABLED WAIVER	\$0	0	\$0.00	0	0.0	\$0.00
PERSONAL CARE	-\$42	1	-\$42.40	-10	-10.0	-\$4.24
AIDS WAIVER	\$0	0	\$0.00	0	0.0	\$0.00
PHYSICAL DISABLED WAIVER	\$0	0	\$0.00	0	0.0	\$0.00
INDEPENDENT LIVING WAIVER	\$0	0	\$0.00	0	0.0	\$0.00
REHAB AND SPECIALTY SERVICES	\$115,589	17,342 *	\$6.67	21,739	1.3	\$5.32
AUDIOLOGY SERVICES	\$279	16	\$17.45	35	2.2	\$7.98
OPTOMETRIC SERVICES	\$38,040	602	\$63.19	1,287	2.1	\$29.56
DURABLE MEDICAL EQUIPMENT	\$53,476	127	\$421.07	825	6.5	\$64.82
AMBULANCE SERVICES	\$10,104	31	\$325.92	949	30.6	\$10.65
REHABILITATION CENTER	\$850	4	\$212.50	85	21.3	\$10.00
HOSPICE	\$0	0	\$0.00	0	0.0	\$0.00
NON-EMERGENCY TRANS	\$12,840	17,022	\$0.75	18,558	1.1	\$0.69
NON-PARTICIPATING PROV	\$0	0	\$0.00	0	0.0	\$0.00
COMPREHENSIVE DAY REHAB	\$0	0	\$0.00	0	0.0	\$0.00
DISEASE MANAGEMENT	\$0	0	\$0.00	0	0.0	\$0.00
BUY-IN PREMIUMS	\$0	0 **	\$0.00			
PART-A	\$0	0	\$0.00			
PART-B	\$0	0	\$0.00			
MENTAL HEALTH SERVICES	\$138,017	192 *	\$718.84	12,651	65.9	\$10.91
PRIVATE HOME ICF/MR	\$0	0	\$0.00	0	0.0	\$0.00
MR/DD WAIVER	\$6,689	4	\$1,672.17	461	115.3	\$14.51
PSYCH REHAB-PRIVATE	\$0	0	\$0.00	0	0.0	\$0.00
CSTAR - PRIVATE	\$104,636	89	\$1,175.69	8,562	96.2	\$12.22
TARGETED CASE MANAGEMENT	\$23,371	96	\$243.45	3,004	31.3	\$7.78
COMMUNITY SUPPORT WAIVER	\$3,321	4	\$830.31	624	156.0	\$5.32
STATE INSTITUTIONS	\$353,004	687 *	\$513.83	15,624	22.7	\$22.59
ICF/MENTALLY RETARDED	\$0	0	\$0.00	0	0.0	\$0.00
MENTAL HOSPITAL	\$0	0	\$0.00	0	0.0	\$0.00
PSYCH CARE UNDER AGE 22	\$21,365	2	\$10,682.59	39	19.5	\$547.83
PSYCH REHAB-PUBLIC	\$216,740	277	\$782.46	6,011	21.7	\$36.06
CSTAR - PUBLIC	\$0	0	\$0.00	0	0.0	\$0.00
TARGETED CASE MANAGEMENT	\$114,898	584	\$196.74	9,574	16.4	\$12.00
FSD CASE MANAGEMENT	\$0	0	\$0.00	0	0.0	\$0.00
EPSDT SERVICES	\$810,072	6,174 *	\$131.21	120,568	19.5	\$6.72
EPSDT SCREENINGS	\$24,288	386	\$62.92	353	0.9	\$68.81
EPSDT REFERRAL SERVICES	\$785,784	6,002	\$130.92	120,215	20.0	\$6.54
EPSDT TARGETED CASE MGMT	\$0	0	\$0.00	0	0.0	\$0.00
MANAGED CARE PREMIUMS	\$6,457,164	41,521 *	\$155.52			
TOTAL	\$12,076,859	62,892 *	\$192.03			

* Unduplicated total.

** Recipients are not added to the total.

**TABLE 23
MO HEALTHNET RECIPIENTS AND PAYMENTS BY ELIGIBILITY CATEGORY
MARCH 2009**

ELIGIBILITY CATEGORY: WOMENS HEALTH SERVICES

NUMBER OF ELIGIBLES ENROLLED ON 02/28/09: 20,148

NUMBER OF ELIGIBLES ENROLLED DURING MARCH 2009: 21,773

	EXPENDITURES	RECIPIENTS	COST PER RECIPIENT	UNITS OF SERVICE	UNITS PER RECIPIENT	COST PER SERVICE
NURSING FACILITIES	\$0	0 *	\$0.00	0	0.0	\$0.00
HOSPITALS	\$6,509	75 *	\$86.79	231	3.1	\$28.18
INPATIENT	\$0	0	\$0.00	0	0.0	\$0.00
OUTPATIENT	\$6,509	75	\$86.79	231	3.1	\$28.18
DENTAL SERVICES	\$0	0 *	\$0.00	0	0.0	\$0.00
PHARMACY	\$38,498	729 *	\$52.81	805	1.1	\$47.82
PART D - COPAYS	\$6	6 *	\$0.98	6	1.0	\$0.98
PHYSICIAN RELATED	\$233,904	2,948 *	\$79.34	5,243	1.8	\$44.61
PHYSICIAN	\$824	23	\$35.81	25	1.1	\$32.94
CLINIC	\$8,715	141	\$61.81	202	1.4	\$43.14
FAMILY PLANNING	\$187,396	2,462	\$76.12	4,296	1.7	\$43.62
X-RAY AND LAB	\$25,110	448	\$56.05	636	1.4	\$39.48
NURSE PRACTITIONER	\$0	0	\$0.00	0	0.0	\$0.00
PODIATRY	\$0	0	\$0.00	0	0.0	\$0.00
CRNA SERVICES	\$0	0	\$0.00	0	0.0	\$0.00
RURAL HEALTH CLINICS	\$2,219	17	\$130.52	21	1.2	\$105.66
CASE MANAGEMENT	\$0	0	\$0.00	0	0.0	\$0.00
FED QUALIFIED HEALTH CARE	\$9,641	44	\$219.12	63	1.4	\$153.04
PSYCHOLOGIST SERVICES	\$0	0	\$0.00	0	0.0	\$0.00
IN-HOME SERVICES	\$0	0 *	\$0.00	0	0.0	\$0.00
HOME HEALTH SERVICES	\$0	0	\$0.00	0	0.0	\$0.00
ADULT DAY HEALTH CARE	\$0	0	\$0.00	0	0.0	\$0.00
AGED AND DISABLED WAIVER	\$0	0	\$0.00	0	0.0	\$0.00
PERSONAL CARE	\$0	0	\$0.00	0	0.0	\$0.00
AIDS WAIVER	\$0	0	\$0.00	0	0.0	\$0.00
PHYSICAL DISABLED WAIVER	\$0	0	\$0.00	0	0.0	\$0.00
INDEPENDENT LIVING WAIVER	\$0	0	\$0.00	0	0.0	\$0.00
REHAB AND SPECIALTY SERVICES	\$0	0 *	\$0.00	0	0.0	\$0.00
AUDIOLOGY SERVICES	\$0	0	\$0.00	0	0.0	\$0.00
OPTOMETRIC SERVICES	\$0	0	\$0.00	0	0.0	\$0.00
DURABLE MEDICAL EQUIPMENT	\$0	0	\$0.00	0	0.0	\$0.00
AMBULANCE SERVICES	\$0	0	\$0.00	0	0.0	\$0.00
REHABILITATION CENTER	\$0	0	\$0.00	0	0.0	\$0.00
HOSPICE	\$0	0	\$0.00	0	0.0	\$0.00
NON-EMERGENCY TRANS	\$0	0	\$0.00	0	0.0	\$0.00
NON-PARTICIPATING PROV	\$0	0	\$0.00	0	0.0	\$0.00
COMPREHENSIVE DAY REHAB	\$0	0	\$0.00	0	0.0	\$0.00
DISEASE MANAGEMENT	\$0	0	\$0.00	0	0.0	\$0.00
BUY-IN PREMIUMS	\$0	0 **	\$0.00			
PART-A	\$0	0	\$0.00			
PART-B	\$0	0	\$0.00			
MENTAL HEALTH SERVICES	\$0	0 *	\$0.00	0	0.0	\$0.00
PRIVATE HOME ICF/MR	\$0	0	\$0.00	0	0.0	\$0.00
MR/DD WAIVER	\$0	0	\$0.00	0	0.0	\$0.00
PSYCH REHAB-PRIVATE	\$0	0	\$0.00	0	0.0	\$0.00
CSTAR - PRIVATE	\$0	0	\$0.00	0	0.0	\$0.00
TARGETED CASE MANAGEMENT	\$0	0	\$0.00	0	0.0	\$0.00
COMMUNITY SUPPORT WAIVER	\$0	0	\$0.00	0	0.0	\$0.00
STATE INSTITUTIONS	\$0	0 *	\$0.00	0	0.0	\$0.00
ICF/MENTALLY RETARDED	\$0	0	\$0.00	0	0.0	\$0.00
MENTAL HOSPITAL	\$0	0	\$0.00	0	0.0	\$0.00
PSYCH CARE UNDER AGE 22	\$0	0	\$0.00	0	0.0	\$0.00
PSYCH REHAB-PUBLIC	\$0	0	\$0.00	0	0.0	\$0.00
CSTAR - PUBLIC	\$0	0	\$0.00	0	0.0	\$0.00
TARGETED CASE MANAGEMENT	\$0	0	\$0.00	0	0.0	\$0.00
FSD CASE MANAGEMENT	\$0	0	\$0.00	0	0.0	\$0.00
EPSDT SERVICES	\$98	5 *	\$19.57	9	1.8	\$10.87
EPSDT SCREENINGS	\$0	0	\$0.00	0	0.0	\$0.00
EPSDT REFERRAL SERVICES	\$98	5	\$19.57	9	1.8	\$10.87
EPSDT TARGETED CASE MGMT	\$0	0	\$0.00	0	0.0	\$0.00
MANAGED CARE PREMIUMS	\$0	0 *	\$0.00			
TOTAL	\$279,015	3,476 *	\$80.27			

* Unduplicated total.

** Recipients are not added to the total.

TABLE 23
MO HEALTHNET RECIPIENTS AND PAYMENTS BY ELIGIBILITY CATEGORY
MARCH 2009

ELIGIBILITY CATEGORY: TICKET TO WORK HEALTH ASSURANCE (TWA) PROGRAM - PREMIUM

NUMBER OF ELIGIBLES ENROLLED ON 02/28/09: 847

NUMBER OF ELIGIBLES ENROLLED DURING MARCH 2009: 824

	EXPENDITURES	RECIPIENTS	COST PER RECIPIENT	UNITS OF SERVICE	UNITS PER RECIPIENT	COST PER SERVICE
NURSING FACILITIES	\$0	0 *	\$0.00	0	0.0	\$0.00
HOSPITALS	\$196,944	291 *	\$676.78	1,881	6.5	\$104.70
INPATIENT	\$68,166	17	\$4,009.78	66	3.9	\$1,032.82
OUTPATIENT	\$128,778	283	\$455.05	1,815	6.4	\$70.95
DENTAL SERVICES	\$92	3 *	\$30.71	4	1.3	\$23.03
PHARMACY	\$194,810	446 *	\$436.79	1,974	4.4	\$98.69
PART D - COPAYS	\$2,286	306 *	\$7.47	1,450	4.7	\$1.58
PHYSICIAN RELATED	\$96,412	508 *	\$189.79	22,280	43.9	\$4.33
PHYSICIAN	\$3,154	48	\$65.71	66	1.4	\$47.79
CLINIC	\$68,941	393	\$175.42	21,707	55.2	\$3.18
FAMILY PLANNING	\$930	16	\$58.14	19	1.2	\$48.96
X-RAY AND LAB	\$5,513	60	\$91.88	201	3.4	\$27.43
NURSE PRACTITIONER	\$82	2	\$40.97	2	1.0	\$40.97
PODIATRY	\$748	9	\$83.11	17	1.9	\$44.00
CRNA SERVICES	\$0	0	\$0.00	0	0.0	\$0.00
RURAL HEALTH CLINICS	\$8,044	80	\$100.55	122	1.5	\$65.93
CASE MANAGEMENT	\$0	0	\$0.00	0	0.0	\$0.00
FED QUALIFIED HEALTH CARE	\$5,789	30	\$192.98	76	2.5	\$76.18
PSYCHOLOGIST SERVICES	\$3,210	35	\$91.72	70	2.0	\$45.86
IN-HOME SERVICES	\$54,459	43 *	\$1,266.49	13,342	310.3	\$4.08
HOME HEALTH SERVICES	\$395	1	\$394.69	24	24.0	\$16.45
ADULT DAY HEALTH CARE	\$0	0	\$0.00	0	0.0	\$0.00
AGED AND DISABLED WAIVER	\$144	1	\$144.16	34	34.0	\$4.24
PERSONAL CARE	\$44,333	41	\$1,081.30	10,686	260.6	\$4.15
AIDS WAIVER	\$0	0	\$0.00	0	0.0	\$0.00
PHYSICAL DISABLED WAIVER	\$0	0	\$0.00	0	0.0	\$0.00
INDEPENDENT LIVING WAIVER	\$9,587	4	\$2,396.66	2,598	649.5	\$3.69
REHAB AND SPECIALTY SERVICES	\$29,106	97 *	\$300.06	3,265	33.7	\$8.91
AUDIOLOGY SERVICES	\$0	0	\$0.00	0	0.0	\$0.00
OPTOMETRIC SERVICES	\$1,541	24	\$64.20	53	2.2	\$29.07
DURABLE MEDICAL EQUIPMENT	\$24,453	69	\$354.38	3,077	44.6	\$7.95
AMBULANCE SERVICES	\$3,057	10	\$305.65	129	12.9	\$23.69
REHABILITATION CENTER	\$0	0	\$0.00	0	0.0	\$0.00
HOSPICE	\$0	0	\$0.00	0	0.0	\$0.00
NON-EMERGENCY TRANS	\$0	0	\$0.00	0	0.0	\$0.00
NON-PARTICIPATING PROV	\$36	1	\$36.39	2	2.0	\$18.20
COMPREHENSIVE DAY REHAB	\$0	0	\$0.00	0	0.0	\$0.00
DISEASE MANAGEMENT	\$19	1	\$19.42	4	4.0	\$4.86
BUY-IN PREMIUMS	\$0	0 **	\$0.00			
PART-A	\$0	0	\$0.00			
PART-B	\$0	0	\$0.00			
MENTAL HEALTH SERVICES	\$441,146	126 *	\$3,501.16	11,135	88.4	\$39.62
PRIVATE HOME ICF/MR	\$0	0	\$0.00	0	0.0	\$0.00
MR/DD WAIVER	\$410,639	92	\$4,463.46	6,549	71.2	\$62.70
PSYCH REHAB-PRIVATE	\$0	0	\$0.00	0	0.0	\$0.00
CSTAR - PRIVATE	\$0	0	\$0.00	0	0.0	\$0.00
TARGETED CASE MANAGEMENT	\$21,239	66	\$321.81	2,730	41.4	\$7.78
COMMUNITY SUPPORT WAIVER	\$9,268	16	\$579.27	1,856	116.0	\$4.99
STATE INSTITUTIONS	\$68,585	164 *	\$418.20	4,217	25.7	\$16.26
ICF/MENTALLY RETARDED	\$0	0	\$0.00	0	0.0	\$0.00
MENTAL HOSPITAL	\$0	0	\$0.00	0	0.0	\$0.00
PSYCH CARE UNDER AGE 22	\$0	0	\$0.00	0	0.0	\$0.00
PSYCH REHAB-PUBLIC	\$54,803	92	\$595.68	2,595	28.2	\$21.12
CSTAR - PUBLIC	\$0	0	\$0.00	0	0.0	\$0.00
TARGETED CASE MANAGEMENT	\$13,782	79	\$174.46	1,622	20.5	\$8.50
FSD CASE MANAGEMENT	\$0	0	\$0.00	0	0.0	\$0.00
EPSDT SERVICES	\$261	1 *	\$260.93	7	7.0	\$37.28
EPSDT SCREENINGS	\$0	0	\$0.00	0	0.0	\$0.00
EPSDT REFERRAL SERVICES	\$261	1	\$260.93	7	7.0	\$37.28
EPSDT TARGETED CASE MGMT	\$0	0	\$0.00	0	0.0	\$0.00
MANAGED CARE PREMIUMS	\$0	0 *	\$0.00			
TOTAL	\$1,084,101	854 *	\$1,269.44			

* Unduplicated total.

** Recipients are not added to the total.

TABLE 23
MO HEALTHNET RECIPIENTS AND PAYMENTS BY ELIGIBILITY CATEGORY
MARCH 2009

ELIGIBILITY CATEGORY: TICKET TO WORK HEALTH ASSURANCE (TWA) PROGRAM - NON-PREMIUM

NUMBER OF ELIGIBLES ENROLLED ON 02/28/09: 203

NUMBER OF ELIGIBLES ENROLLED DURING MARCH 2009: 207

	EXPENDITURES	RECIPIENTS	COST PER RECIPIENT	UNITS OF SERVICE	UNITS PER RECIPIENT	COST PER SERVICE
NURSING FACILITIES	\$995	1 *	\$995.00	16	16.0	\$62.19
HOSPITALS	\$93,295	71 *	\$1,314.01	631	8.9	\$147.85
INPATIENT	\$59,990	6	\$9,998.38	54	9.0	\$1,110.93
OUTPATIENT	\$33,304	67	\$497.08	577	8.6	\$57.72
DENTAL SERVICES	\$20	1 *	\$20.18	1	1.0	\$20.18
PHARMACY	\$25,559	110 *	\$232.35	417	3.8	\$61.29
PART D - COPAYS	\$350	49 *	\$7.14	243	5.0	\$1.44
PHYSICIAN RELATED	\$23,276	118 *	\$197.25	518	4.4	\$44.93
PHYSICIAN	\$539	9	\$59.89	19	2.1	\$28.37
CLINIC	\$14,836	87	\$170.53	354	4.1	\$41.91
FAMILY PLANNING	\$502	2	\$251.09	12	6.0	\$41.85
X-RAY AND LAB	\$1,814	17	\$106.70	51	3.0	\$35.57
NURSE PRACTITIONER	\$71	1	\$70.50	1	1.0	\$70.50
PODIATRY	\$64	2	\$31.97	2	1.0	\$31.97
CRNA SERVICES	\$0	0	\$0.00	0	0.0	\$0.00
RURAL HEALTH CLINICS	\$2,334	22	\$106.11	28	1.3	\$83.37
CASE MANAGEMENT	\$0	0	\$0.00	0	0.0	\$0.00
FED QUALIFIED HEALTH CARE	\$2,718	17	\$159.90	40	2.4	\$67.96
PSYCHOLOGIST SERVICES	\$397	5	\$79.40	11	2.2	\$36.09
IN-HOME SERVICES	\$5,991	7 *	\$855.88	1,376	196.6	\$4.35
HOME HEALTH SERVICES	\$847	1	\$847.17	78	78.0	\$10.86
ADULT DAY HEALTH CARE	\$0	0	\$0.00	0	0.0	\$0.00
AGED AND DISABLED WAIVER	\$0	0	\$0.00	0	0.0	\$0.00
PERSONAL CARE	\$5,144	6	\$857.33	1,298	216.3	\$3.96
AIDS WAIVER	\$0	0	\$0.00	0	0.0	\$0.00
PHYSICAL DISABLED WAIVER	\$0	0	\$0.00	0	0.0	\$0.00
INDEPENDENT LIVING WAIVER	\$0	0	\$0.00	0	0.0	\$0.00
REHAB AND SPECIALTY SERVICES	\$3,016	22 *	\$137.10	108	4.9	\$27.93
AUDIOLOGY SERVICES	\$0	0	\$0.00	0	0.0	\$0.00
OPTOMETRIC SERVICES	\$703	11	\$63.92	23	2.1	\$30.57
DURABLE MEDICAL EQUIPMENT	\$619	9	\$68.76	23	2.6	\$26.91
AMBULANCE SERVICES	\$1,694	2	\$847.06	62	31.0	\$27.32
REHABILITATION CENTER	\$0	0	\$0.00	0	0.0	\$0.00
HOSPICE	\$0	0	\$0.00	0	0.0	\$0.00
NON-EMERGENCY TRANS	\$0	0	\$0.00	0	0.0	\$0.00
NON-PARTICIPATING PROV	\$0	0	\$0.00	0	0.0	\$0.00
COMPREHENSIVE DAY REHAB	\$0	0	\$0.00	0	0.0	\$0.00
DISEASE MANAGEMENT	\$0	0	\$0.00	0	0.0	\$0.00
BUY-IN PREMIUMS	\$0	0 **	\$0.00			
PART-A	\$0	0	\$0.00			
PART-B	\$0	0	\$0.00			
MENTAL HEALTH SERVICES	\$149,530	43 *	\$3,477.44	4,019	93.5	\$37.21
PRIVATE HOME ICF/MR	\$0	0	\$0.00	0	0.0	\$0.00
MR/DD WAIVER	\$141,515	31	\$4,565.00	3,186	102.8	\$44.42
PSYCH REHAB-PRIVATE	\$0	0	\$0.00	0	0.0	\$0.00
CSTAR - PRIVATE	-\$59	1	-\$58.86	-6	-6.0	-\$9.81
TARGETED CASE MANAGEMENT	\$6,481	18	\$360.04	833	46.3	\$7.78
COMMUNITY SUPPORT WAIVER	\$1,593	5	\$318.61	6	1.2	\$265.51
STATE INSTITUTIONS	\$14,329	47 *	\$304.88	1,324	28.2	\$10.82
ICF/MENTALLY RETARDED	\$0	0	\$0.00	0	0.0	\$0.00
MENTAL HOSPITAL	\$0	0	\$0.00	0	0.0	\$0.00
PSYCH CARE UNDER AGE 22	\$0	0	\$0.00	0	0.0	\$0.00
PSYCH REHAB-PUBLIC	\$6,860	16	\$428.74	388	24.3	\$17.68
CSTAR - PUBLIC	\$0	0	\$0.00	0	0.0	\$0.00
TARGETED CASE MANAGEMENT	\$7,469	33	\$226.34	936	28.4	\$7.98
FSD CASE MANAGEMENT	\$0	0	\$0.00	0	0.0	\$0.00
EPSDT SERVICES	\$280	1 *	\$280.00	5	5.0	\$56.00
EPSDT SCREENINGS	\$0	0	\$0.00	0	0.0	\$0.00
EPSDT REFERRAL SERVICES	\$280	1	\$280.00	5	5.0	\$56.00
EPSDT TARGETED CASE MGMT	\$0	0	\$0.00	0	0.0	\$0.00
MANAGED CARE PREMIUMS	\$0	0 *	\$0.00			
TOTAL	\$316,640	198 *	\$1,599.19			

* Unduplicated total.

** Recipients are not added to the total.

TABLE 23
MO HEALTHNET RECIPIENTS AND PAYMENTS BY ELIGIBILITY CATEGORY
MARCH 2009

ELIGIBILITY CATEGORY: WOMEN WITH BREAST OR CERVICAL CANCER (BCCT)

NUMBER OF ELIGIBLES ENROLLED ON 02/28/09: 723

NUMBER OF ELIGIBLES ENROLLED DURING MARCH 2009: 767

	EXPENDITURES	RECIPIENTS	COST PER RECIPIENT	UNITS OF SERVICE	UNITS PER RECIPIENT	COST PER SERVICE
NURSING FACILITIES	\$0	0 *	\$0.00	0	0.0	\$0.00
HOSPITALS	\$730,651	430 *	\$1,699.19	6,971	16.2	\$104.81
INPATIENT	\$78,315	23	\$3,404.99	79	3.4	\$991.33
OUTPATIENT	\$652,336	429	\$1,520.60	6,892	16.1	\$94.65
DENTAL SERVICES	\$23	1 *	\$23.00	1	1.0	\$23.00
PHARMACY	\$442,990	516 *	\$858.51	2,527	4.9	\$175.30
PART D - COPAYS	\$116	23 *	\$5.06	105	4.6	\$1.11
PHYSICIAN RELATED	\$199,477	569 *	\$350.57	9,849	17.3	\$20.25
PHYSICIAN	\$7,639	47	\$162.53	279	5.9	\$27.38
CLINIC	\$154,988	487	\$318.25	8,599	17.7	\$18.02
FAMILY PLANNING	\$816	9	\$90.72	11	1.2	\$74.22
X-RAY AND LAB	\$19,634	130	\$151.03	735	5.7	\$26.71
NURSE PRACTITIONER	\$0	0	\$0.00	0	0.0	\$0.00
PODIATRY	\$1,082	5	\$216.37	17	3.4	\$63.64
CRNA SERVICES	\$0	0	\$0.00	0	0.0	\$0.00
RURAL HEALTH CLINICS	\$7,300	58	\$125.86	85	1.5	\$85.88
CASE MANAGEMENT	\$0	0	\$0.00	0	0.0	\$0.00
FED QUALIFIED HEALTH CARE	\$7,719	44	\$175.44	117	2.7	\$65.98
PSYCHOLOGIST SERVICES	\$298	2	\$149.00	6	3.0	\$49.67
IN-HOME SERVICES	\$16,027	25 *	\$641.07	3,556	142.2	\$4.51
HOME HEALTH SERVICES	\$1,819	5	\$363.79	316	63.2	\$5.76
ADULT DAY HEALTH CARE	\$0	0	\$0.00	0	0.0	\$0.00
AGED AND DISABLED WAIVER	\$0	0	\$0.00	0	0.0	\$0.00
PERSONAL CARE	\$14,208	20	\$710.39	3,240	162.0	\$4.39
AIDS WAIVER	\$0	0	\$0.00	0	0.0	\$0.00
PHYSICAL DISABLED WAIVER	\$0	0	\$0.00	0	0.0	\$0.00
INDEPENDENT LIVING WAIVER	\$0	0	\$0.00	0	0.0	\$0.00
REHAB AND SPECIALTY SERVICES	\$15,520	750 *	\$20.69	1,157	1.5	\$13.41
AUDIOLOGY SERVICES	\$0	0	\$0.00	0	0.0	\$0.00
OPTOMETRIC SERVICES	\$1,180	16	\$73.78	46	2.9	\$25.66
DURABLE MEDICAL EQUIPMENT	\$7,725	33	\$234.10	94	2.9	\$82.18
AMBULANCE SERVICES	\$2,608	13	\$200.59	146	11.2	\$17.86
REHABILITATION CENTER	\$0	0	\$0.00	0	0.0	\$0.00
HOSPICE	\$3,422	3	\$1,140.72	26	8.7	\$131.62
NON-EMERGENCY TRANS	\$585	745	\$0.78	845	1.1	\$0.69
NON-PARTICIPATING PROV	\$0	0	\$0.00	0	0.0	\$0.00
COMPREHENSIVE DAY REHAB	\$0	0	\$0.00	0	0.0	\$0.00
DISEASE MANAGEMENT	\$0	0	\$0.00	0	0.0	\$0.00
BUY-IN PREMIUMS	\$0	0 **	\$0.00			
PART-A	\$0	0	\$0.00			
PART-B	\$0	0	\$0.00			
MENTAL HEALTH SERVICES	\$0	0 *	\$0.00	0	0.0	\$0.00
PRIVATE HOME ICF/MR	\$0	0	\$0.00	0	0.0	\$0.00
MR/DD WAIVER	\$0	0	\$0.00	0	0.0	\$0.00
PSYCH REHAB-PRIVATE	\$0	0	\$0.00	0	0.0	\$0.00
CSTAR - PRIVATE	\$0	0	\$0.00	0	0.0	\$0.00
TARGETED CASE MANAGEMENT	\$0	0	\$0.00	0	0.0	\$0.00
COMMUNITY SUPPORT WAIVER	\$0	0	\$0.00	0	0.0	\$0.00
STATE INSTITUTIONS	\$2,246	6 *	\$374.37	72	12.0	\$31.20
ICF/MENTALLY RETARDED	\$0	0	\$0.00	0	0.0	\$0.00
MENTAL HOSPITAL	\$0	0	\$0.00	0	0.0	\$0.00
PSYCH CARE UNDER AGE 22	\$0	0	\$0.00	0	0.0	\$0.00
PSYCH REHAB-PUBLIC	\$2,246	6	\$374.37	72	12.0	\$31.20
CSTAR - PUBLIC	\$0	0	\$0.00	0	0.0	\$0.00
TARGETED CASE MANAGEMENT	\$0	0	\$0.00	0	0.0	\$0.00
FSD CASE MANAGEMENT	\$0	0	\$0.00	0	0.0	\$0.00
EPSDT SERVICES	\$324	3 *	\$107.96	8	2.7	\$40.48
EPSDT SCREENINGS	\$0	0	\$0.00	0	0.0	\$0.00
EPSDT REFERRAL SERVICES	\$324	3	\$107.96	8	2.7	\$40.48
EPSDT TARGETED CASE MGMT	\$0	0	\$0.00	0	0.0	\$0.00
MANAGED CARE PREMIUMS	\$0	0 *	\$0.00			
TOTAL	\$1,407,374	801 *	\$1,757.02			

* Unduplicated total.

** Recipients are not added to the total.

TABLE 23
MO HEALTHNET RECIPIENTS AND PAYMENTS BY ELIGIBILITY CATEGORY
MARCH 2009

ELIGIBILITY CATEGORY: PRESUMPTIVE ELIGIBILITY FOR KIDS
NUMBER OF ELIGIBLES ENROLLED ON 02/28/09: 103
NUMBER OF ELIGIBLES ENROLLED DURING MARCH 2009: 278

	EXPENDITURES	RECIPIENTS	COST PER RECIPIENT	UNITS OF SERVICE	UNITS PER RECIPIENT	COST PER SERVICE
NURSING FACILITIES	\$0	0 *	\$0.00	0	0.0	\$0.00
HOSPITALS	\$179,081	41 *	\$4,367.84	147	3.6	\$1,218.24
INPATIENT	\$170,625	18	\$9,479.19	92	5.1	\$1,854.62
OUTPATIENT	\$8,456	25	\$338.24	55	2.2	\$153.75
DENTAL SERVICES	\$0	0 *	\$0.00	0	0.0	\$0.00
PHARMACY	\$4,372	32 *	\$136.62	68	2.1	\$64.29
PART D - COPAYS	\$0	0 *	\$0.00	0	0.0	\$0.00
PHYSICIAN RELATED	\$20,333	81 *	\$251.02	733	9.1	\$27.74
PHYSICIAN	\$0	0	\$0.00	0	0.0	\$0.00
CLINIC	\$12,457	41	\$303.84	582	14.2	\$21.40
FAMILY PLANNING	\$0	0	\$0.00	0	0.0	\$0.00
X-RAY AND LAB	\$252	13	\$19.41	21	1.6	\$12.01
NURSE PRACTITIONER	\$0	0	\$0.00	0	0.0	\$0.00
PODIATRY	\$0	0	\$0.00	0	0.0	\$0.00
CRNA SERVICES	\$0	0	\$0.00	0	0.0	\$0.00
RURAL HEALTH CLINICS	\$203	2	\$101.25	2	1.0	\$101.25
CASE MANAGEMENT	\$0	0	\$0.00	0	0.0	\$0.00
FED QUALIFIED HEALTH CARE	\$7,421	26	\$285.41	128	4.9	\$57.97
PSYCHOLOGIST SERVICES	\$0	0	\$0.00	0	0.0	\$0.00
IN-HOME SERVICES	\$0	0 *	\$0.00	0	0.0	\$0.00
HOME HEALTH SERVICES	\$0	0	\$0.00	0	0.0	\$0.00
ADULT DAY HEALTH CARE	\$0	0	\$0.00	0	0.0	\$0.00
AGED AND DISABLED WAIVER	\$0	0	\$0.00	0	0.0	\$0.00
PERSONAL CARE	\$0	0	\$0.00	0	0.0	\$0.00
AIDS WAIVER	\$0	0	\$0.00	0	0.0	\$0.00
PHYSICAL DISABLED WAIVER	\$0	0	\$0.00	0	0.0	\$0.00
INDEPENDENT LIVING WAIVER	\$0	0	\$0.00	0	0.0	\$0.00
REHAB AND SPECIALTY SERVICES	\$345	186 *	\$1.85	273	1.5	\$1.26
AUDIOLOGY SERVICES	\$0	0	\$0.00	0	0.0	\$0.00
OPTOMETRIC SERVICES	\$121	3	\$40.33	7	2.3	\$17.29
DURABLE MEDICAL EQUIPMENT	\$121	1	\$121.00	1	1.0	\$121.00
AMBULANCE SERVICES	\$0	0	\$0.00	0	0.0	\$0.00
REHABILITATION CENTER	\$0	0	\$0.00	0	0.0	\$0.00
HOSPICE	\$0	0	\$0.00	0	0.0	\$0.00
NON-EMERGENCY TRANS	\$103	186	\$0.55	265	1.4	\$0.39
NON-PARTICIPATING PROV	\$0	0	\$0.00	0	0.0	\$0.00
COMPREHENSIVE DAY REHAB	\$0	0	\$0.00	0	0.0	\$0.00
DISEASE MANAGEMENT	\$0	0	\$0.00	0	0.0	\$0.00
BUY-IN PREMIUMS	\$0	0 **	\$0.00			
PART-A	\$0	0	\$0.00			
PART-B	\$0	0	\$0.00			
MENTAL HEALTH SERVICES	\$0	0 *	\$0.00	0	0.0	\$0.00
PRIVATE HOME ICF/MR	\$0	0	\$0.00	0	0.0	\$0.00
MR/DD WAIVER	\$0	0	\$0.00	0	0.0	\$0.00
PSYCH REHAB-PRIVATE	\$0	0	\$0.00	0	0.0	\$0.00
CSTAR - PRIVATE	\$0	0	\$0.00	0	0.0	\$0.00
TARGETED CASE MANAGEMENT	\$0	0	\$0.00	0	0.0	\$0.00
COMMUNITY SUPPORT WAIVER	\$0	0	\$0.00	0	0.0	\$0.00
STATE INSTITUTIONS	\$1,135	1 *	\$1,135.36	14	14.0	\$81.10
ICF/MENTALLY RETARDED	\$0	0	\$0.00	0	0.0	\$0.00
MENTAL HOSPITAL	\$0	0	\$0.00	0	0.0	\$0.00
PSYCH CARE UNDER AGE 22	\$0	0	\$0.00	0	0.0	\$0.00
PSYCH REHAB-PUBLIC	\$1,135	1	\$1,135.36	14	14.0	\$81.10
CSTAR - PUBLIC	\$0	0	\$0.00	0	0.0	\$0.00
TARGETED CASE MANAGEMENT	\$0	0	\$0.00	0	0.0	\$0.00
FSD CASE MANAGEMENT	\$0	0	\$0.00	0	0.0	\$0.00
EPSDT SERVICES	\$15,397	113 *	\$136.26	249	2.2	\$61.84
EPSDT SCREENINGS	\$3,385	25	\$135.38	25	1.0	\$135.38
EPSDT REFERRAL SERVICES	\$12,012	105	\$114.40	224	2.1	\$53.63
EPSDT TARGETED CASE MGMT	\$0	0	\$0.00	0	0.0	\$0.00
MANAGED CARE PREMIUMS	\$0	0 *	\$0.00			
TOTAL	\$220,663	279 *	\$790.91			

* Unduplicated total.

** Recipients are not added to the total.

**TABLE 23
MO HEALTHNET RECIPIENTS AND PAYMENTS BY ELIGIBILITY CATEGORY
MARCH 2009**

ELIGIBILITY CATEGORY: VOLUNTARY PLACEMENTS

NUMBER OF ELIGIBLES ENROLLED ON 02/28/09: 59

NUMBER OF ELIGIBLES ENROLLED DURING MARCH 2009: 67

	EXPENDITURES	RECIPIENTS	COST PER RECIPIENT	UNITS OF SERVICE	UNITS PER RECIPIENT	COST PER SERVICE
NURSING FACILITIES	\$0	0 *	\$0.00	0	0.0	\$0.00
HOSPITALS	\$28,741	22 *	\$1,306.42	226	10.3	\$127.17
INPATIENT	\$18,403	3	\$6,134.42	31	10.3	\$593.65
OUTPATIENT	\$10,338	21	\$492.29	195	9.3	\$53.02
DENTAL SERVICES	\$472	7 *	\$67.42	20	2.9	\$23.60
PHARMACY	\$25,502	54 *	\$472.27	222	4.1	\$114.88
PART D - COPAYS	\$0	0 *	\$0.00	0	0.0	\$0.00
PHYSICIAN RELATED	\$6,149	37 *	\$166.18	162	4.4	\$37.95
PHYSICIAN	\$0	0	\$0.00	0	0.0	\$0.00
CLINIC	\$3,292	30	\$109.72	80	2.7	\$41.15
FAMILY PLANNING	\$307	6	\$51.12	6	1.0	\$51.12
X-RAY AND LAB	\$110	4	\$27.41	5	1.3	\$21.93
NURSE PRACTITIONER	\$0	0	\$0.00	0	0.0	\$0.00
PODIATRY	\$0	0	\$0.00	0	0.0	\$0.00
CRNA SERVICES	\$0	0	\$0.00	0	0.0	\$0.00
RURAL HEALTH CLINICS	\$77	1	\$76.84	1	1.0	\$76.84
CASE MANAGEMENT	\$0	0	\$0.00	0	0.0	\$0.00
FED QUALIFIED HEALTH CARE	\$1,286	3	\$428.71	25	8.3	\$51.44
PSYCHOLOGIST SERVICES	\$1,078	4	\$269.38	45	11.3	\$23.94
IN-HOME SERVICES	\$0	0 *	\$0.00	0	0.0	\$0.00
HOME HEALTH SERVICES	\$0	0	\$0.00	0	0.0	\$0.00
ADULT DAY HEALTH CARE	\$0	0	\$0.00	0	0.0	\$0.00
AGED AND DISABLED WAIVER	\$0	0	\$0.00	0	0.0	\$0.00
PERSONAL CARE	\$0	0	\$0.00	0	0.0	\$0.00
AIDS WAIVER	\$0	0	\$0.00	0	0.0	\$0.00
PHYSICAL DISABLED WAIVER	\$0	0	\$0.00	0	0.0	\$0.00
INDEPENDENT LIVING WAIVER	\$0	0	\$0.00	0	0.0	\$0.00
REHAB AND SPECIALTY SERVICES	\$446	62 *	\$7.19	92	1.5	\$4.85
AUDIOLOGY SERVICES	\$30	1	\$30.00	3	3.0	\$10.00
OPTOMETRIC SERVICES	\$143	3	\$47.67	3	1.0	\$47.67
DURABLE MEDICAL EQUIPMENT	\$0	0	\$0.00	0	0.0	\$0.00
AMBULANCE SERVICES	\$230	2	\$114.77	14	7.0	\$16.40
REHABILITATION CENTER	\$0	0	\$0.00	0	0.0	\$0.00
HOSPICE	\$0	0	\$0.00	0	0.0	\$0.00
NON-EMERGENCY TRANS	\$43	61	\$0.71	72	1.2	\$0.60
NON-PARTICIPATING PROV	\$0	0	\$0.00	0	0.0	\$0.00
COMPREHENSIVE DAY REHAB	\$0	0	\$0.00	0	0.0	\$0.00
DISEASE MANAGEMENT	\$0	0	\$0.00	0	0.0	\$0.00
BUY-IN PREMIUMS	\$0	0 **	\$0.00			
PART-A	\$0	0	\$0.00			
PART-B	\$0	0	\$0.00			
MENTAL HEALTH SERVICES	\$14,691	4 *	\$3,672.72	404	101.0	\$36.36
PRIVATE HOME ICF/MR	\$0	0	\$0.00	0	0.0	\$0.00
MR/DD WAIVER	\$9,762	1	\$9,762.20	28	28.0	\$348.65
PSYCH REHAB-PRIVATE	\$0	0	\$0.00	0	0.0	\$0.00
CSTAR - PRIVATE	\$4,516	1	\$4,516.35	323	323.0	\$13.98
TARGETED CASE MANAGEMENT	\$412	2	\$206.17	53	26.5	\$7.78
COMMUNITY SUPPORT WAIVER	\$0	0	\$0.00	0	0.0	\$0.00
STATE INSTITUTIONS	\$29,917	51 *	\$586.61	1,605	31.5	\$18.64
ICF/MENTALLY RETARDED	\$0	0	\$0.00	0	0.0	\$0.00
MENTAL HOSPITAL	\$0	0	\$0.00	0	0.0	\$0.00
PSYCH CARE UNDER AGE 22	\$0	0	\$0.00	0	0.0	\$0.00
PSYCH REHAB-PUBLIC	\$11,423	16	\$713.92	334	20.9	\$34.20
CSTAR - PUBLIC	\$0	0	\$0.00	0	0.0	\$0.00
TARGETED CASE MANAGEMENT	\$18,494	47	\$393.50	1,271	27.0	\$14.55
FSD CASE MANAGEMENT	\$0	0	\$0.00	0	0.0	\$0.00
EPSDT SERVICES	\$39,242	58 *	\$676.58	1,661	28.6	\$23.63
EPSDT SCREENINGS	\$60	1	\$60.00	1	1.0	\$60.00
EPSDT REFERRAL SERVICES	\$39,071	58	\$673.64	1,659	28.6	\$23.55
EPSDT TARGETED CASE MGMT	\$111	1	\$111.00	1	1.0	\$111.00
MANAGED CARE PREMIUMS	\$0	0 *	\$0.00			
TOTAL	\$145,160	88 *	\$1,649.54			

* Unduplicated total.

** Recipients are not added to the total.

**TABLE 23
MO HEALTHNET RECIPIENTS AND PAYMENTS BY ELIGIBILITY CATEGORY
MARCH 2009**

ELIGIBILITY CATEGORY: INDEPENDENT FOSTER CARE CHILDREN AGE 18-21

NUMBER OF ELIGIBLES ENROLLED ON 02/28/09: 917

NUMBER OF ELIGIBLES ENROLLED DURING MARCH 2009: 950

	EXPENDITURES	RECIPIENTS	COST PER RECIPIENT	UNITS OF SERVICE	UNITS PER RECIPIENT	COST PER SERVICE
NURSING FACILITIES	\$0	0 *	\$0.00	0	0.0	\$0.00
HOSPITALS	\$77,182	119 *	\$648.59	786	6.6	\$98.20
INPATIENT	\$26,658	10	\$2,665.77	34	3.4	\$784.05
OUTPATIENT	\$50,524	116	\$435.55	752	6.5	\$67.19
DENTAL SERVICES	\$681	7 *	\$97.23	29	4.1	\$23.47
PHARMACY	\$13,154	106 *	\$124.09	280	2.6	\$46.98
PART D - COPAYS	\$9	1 *	\$8.75	7	7.0	\$1.25
PHYSICIAN RELATED	\$24,670	148 *	\$166.69	1,479	10.0	\$16.68
PHYSICIAN	\$1,645	5	\$329.07	7	1.4	\$235.05
CLINIC	\$12,590	91	\$138.35	1,235	13.6	\$10.19
FAMILY PLANNING	\$1,063	26	\$40.87	26	1.0	\$40.87
X-RAY AND LAB	\$3,650	44	\$82.96	155	3.5	\$23.55
NURSE PRACTITIONER	\$66	1	\$66.00	1	1.0	\$66.00
PODIATRY	\$953	2	\$476.49	4	2.0	\$238.24
CRNA SERVICES	\$0	0	\$0.00	0	0.0	\$0.00
RURAL HEALTH CLINICS	\$2,832	17	\$166.57	34	2.0	\$83.28
CASE MANAGEMENT	\$0	0	\$0.00	0	0.0	\$0.00
FED QUALIFIED HEALTH CARE	\$1,632	8	\$203.96	13	1.6	\$125.51
PSYCHOLOGIST SERVICES	\$240	2	\$120.00	4	2.0	\$60.00
IN-HOME SERVICES	\$0	0 *	\$0.00	0	0.0	\$0.00
HOME HEALTH SERVICES	\$0	0	\$0.00	0	0.0	\$0.00
ADULT DAY HEALTH CARE	\$0	0	\$0.00	0	0.0	\$0.00
AGED AND DISABLED WAIVER	\$0	0	\$0.00	0	0.0	\$0.00
PERSONAL CARE	\$0	0	\$0.00	0	0.0	\$0.00
AIDS WAIVER	\$0	0	\$0.00	0	0.0	\$0.00
PHYSICAL DISABLED WAIVER	\$0	0	\$0.00	0	0.0	\$0.00
INDEPENDENT LIVING WAIVER	\$0	0	\$0.00	0	0.0	\$0.00
REHAB AND SPECIALTY SERVICES	\$3,180	789 *	\$4.03	881	1.1	\$3.61
AUDIOLOGY SERVICES	\$0	0	\$0.00	0	0.0	\$0.00
OPTOMETRIC SERVICES	\$408	6	\$68.00	15	2.5	\$27.20
DURABLE MEDICAL EQUIPMENT	\$95	3	\$31.63	3	1.0	\$31.63
AMBULANCE SERVICES	\$2,123	11	\$192.99	34	3.1	\$62.44
REHABILITATION CENTER	\$0	0	\$0.00	0	0.0	\$0.00
HOSPICE	\$0	0	\$0.00	0	0.0	\$0.00
NON-EMERGENCY TRANS	\$554	788	\$0.70	829	1.0	\$0.67
NON-PARTICIPATING PROV	\$0	0	\$0.00	0	0.0	\$0.00
COMPREHENSIVE DAY REHAB	\$0	0	\$0.00	0	0.0	\$0.00
DISEASE MANAGEMENT	\$0	0	\$0.00	0	0.0	\$0.00
BUY-IN PREMIUMS	\$0	0 **	\$0.00			
PART-A	\$0	0	\$0.00			
PART-B	\$0	0	\$0.00			
MENTAL HEALTH SERVICES	\$17,619	10 *	\$1,761.93	654	65.4	\$26.94
PRIVATE HOME ICF/MR	\$0	0	\$0.00	0	0.0	\$0.00
MR/DD WAIVER	\$11,209	2	\$5,604.48	56	28.0	\$200.16
PSYCH REHAB-PRIVATE	\$0	0	\$0.00	0	0.0	\$0.00
CSTAR - PRIVATE	\$5,780	7	\$825.73	517	73.9	\$11.18
TARGETED CASE MANAGEMENT	\$630	2	\$315.09	81	40.5	\$7.78
COMMUNITY SUPPORT WAIVER	\$0	0	\$0.00	0	0.0	\$0.00
STATE INSTITUTIONS	\$21,941	13 *	\$1,687.80	185	14.2	\$118.60
ICF/MENTALLY RETARDED	\$0	0	\$0.00	0	0.0	\$0.00
MENTAL HOSPITAL	\$0	0	\$0.00	0	0.0	\$0.00
PSYCH CARE UNDER AGE 22	\$19,666	3	\$6,555.38	41	13.7	\$479.66
PSYCH REHAB-PUBLIC	\$1,692	5	\$338.36	69	13.8	\$24.52
CSTAR - PUBLIC	\$0	0	\$0.00	0	0.0	\$0.00
TARGETED CASE MANAGEMENT	\$584	7	\$83.36	75	10.7	\$7.78
FSD CASE MANAGEMENT	\$0	0	\$0.00	0	0.0	\$0.00
EPSDT SERVICES	\$4,248	47 *	\$90.38	108	2.3	\$39.33
EPSDT SCREENINGS	\$0	0	\$0.00	0	0.0	\$0.00
EPSDT REFERRAL SERVICES	\$4,248	47	\$90.38	108	2.3	\$39.33
EPSDT TARGETED CASE MGMT	\$0	0	\$0.00	0	0.0	\$0.00
MANAGED CARE PREMIUMS	\$15,663	82 *	\$191.02			
TOTAL	\$178,347	872 *	\$204.53			

* Unduplicated total.

** Recipients are not added to the total.

FOOD STAMPS

Figure 6
Food Stamp Households
60-Month Trend through March 2009

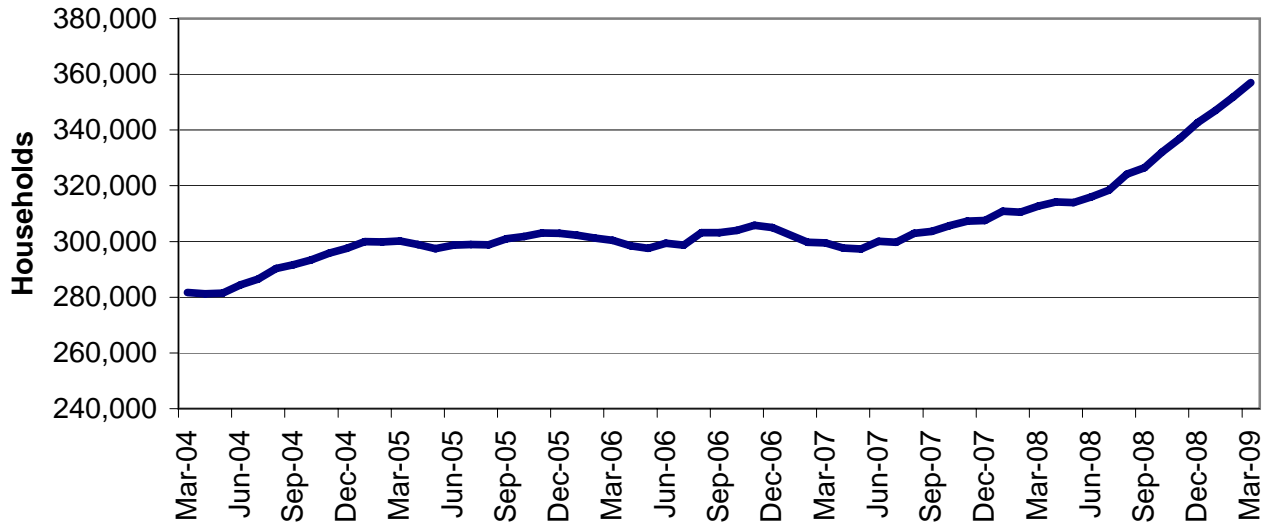

Figure 7
Food Stamp Benefits
60-Month Trend through March 2009

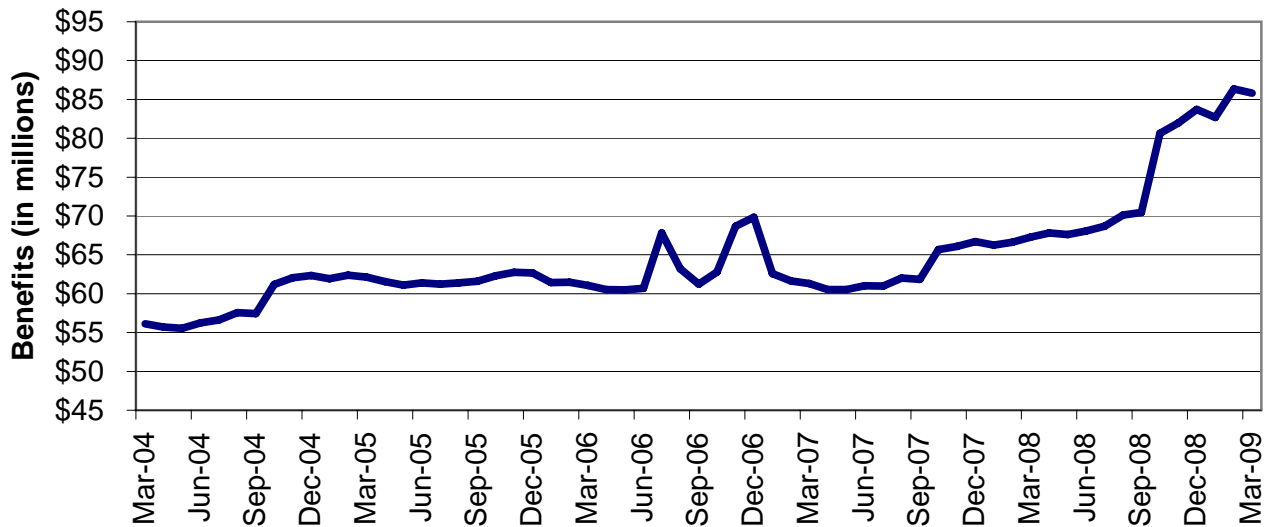

TABLE 24
FOOD STAMP PROGRAM PARTICIPATION
MARCH 2009

	NUMBER OR AMOUNT MAR-2009	NUMBER OR AMOUNT FEB-2009	NUMBER OR AMOUNT JAN-2009	NUMBER OR AMOUNT MAR-2008	CHANGE FROM LAST MONTH	CHANGE FROM 2 MONTHS AGO	CHANGE FROM LAST YEAR
APPLICATIONS RECEIVED	78,850	64,148	65,454	61,944	22.9%	20.5%	27.3%
APPLICATIONS APPROVED	60,127	49,482	50,710	47,167	21.5%	18.6%	27.5%
APPLICATIONS REJECTED	13,213	10,602	10,751	10,104	24.6%	22.9%	30.8%
APPLICATIONS EXPEDITED	13,762	12,373	14,581	11,222	11.2%	-5.6%	22.6%
HOUSEHOLDS RECEIVING	357,055	351,848	347,004	312,696	1.5%	2.9%	14.2%
PUBLIC ASSISTANCE	93,352	92,971	92,737	90,023	0.4%	0.7%	3.7%
NON-PUBLIC ASSISTANCE	263,703	258,877	254,267	222,673	1.9%	3.7%	18.4%
PERSONS RECEIVING	1,024,677	1,009,334	995,874	884,268	1.5%	2.9%	15.9%
PUBLIC ASSISTANCE	292,500	290,145	288,947	272,874	0.8%	1.2%	7.2%
NON-PUBLIC ASSISTANCE	732,177	719,189	706,927	611,394	1.8%	3.6%	19.8%
TOTAL BENEFITS ISSUED	\$85,800,115	\$86,361,628	\$82,668,877	\$67,262,414	-0.7%	3.8%	27.6%
AVERAGE VALUE OF BENEFITS							
PER HOUSEHOLD	\$240.30	\$245.45	\$238.24	\$215.10	-2.1%	0.9%	11.7%
PER PERSON	\$83.73	\$85.56	\$83.01	\$76.07	-2.1%	0.9%	10.1%

**TABLE 25
FOOD STAMP APPLICATIONS
MARCH 2009**

		# APPS RECEIVED	TOTAL RESOLVED	# APPROVALS	% APPROVED	# REJECTIONS	% REJECTED	# DELINQUENT	% CURRENT	AVERAGE DAYS
NW REGION	ANDREW	112	105	88	83.8%	17	16.20%	1	99.0%	7
	ATCHISON	43	37	31	83.8%	6	16.20%	0	100.0%	10
	BUCHANAN	1,490	1,383	1,128	81.6%	255	18.40%	5	99.6%	7
	CALDWELL	97	91	70	76.9%	21	23.10%	0	100.0%	13
	CARROLL	117	106	94	88.7%	12	11.30%	0	100.0%	9
	CASS	775	744	594	79.8%	150	20.20%	6	99.2%	10
	CHARITON	59	55	50	90.9%	5	9.10%	0	100.0%	8
	CLINTON	144	136	102	75.0%	34	25.00%	1	99.3%	10
	COOPER	190	167	141	84.4%	26	15.60%	0	100.0%	8
	DAVISS	68	65	56	86.2%	9	13.80%	0	100.0%	10
	DE KALB	71	68	53	77.9%	15	22.10%	2	97.1%	16
	GENTRY	48	42	38	90.5%	4	9.50%	0	100.0%	6
	GRUNDY	114	100	81	81.0%	19	19.00%	1	99.0%	10
	HARRISON	110	99	77	77.8%	22	22.20%	2	98.0%	8
	HOLT	30	23	22	95.7%	1	4.30%	0	100.0%	7
	JOHNSON	491	457	372	81.4%	85	18.60%	1	99.8%	9
	LAFAYETTE	376	333	273	82.0%	60	18.00%	0	100.0%	7
	LINN	137	128	110	85.9%	18	14.10%	1	99.2%	9
	LIVINGSTON	157	152	132	86.8%	20	13.20%	0	100.0%	10
	MERCER	35	33	29	87.9%	4	12.10%	0	100.0%	7
	NODAWAY	122	115	93	80.9%	22	19.10%	0	100.0%	7
	PETTIS	591	525	413	78.7%	112	21.30%	2	99.6%	12
	PUTNAM	55	43	33	76.7%	10	23.30%	0	100.0%	11
	RAY	237	211	170	80.6%	41	19.40%	2	99.1%	8
	SALINE	326	284	230	81.0%	54	19.00%	3	98.9%	10
	SULLIVAN	109	96	83	86.5%	13	13.50%	0	100.0%	11
	WORTH	18	12	10	83.3%	2	16.70%	0	100.0%	4
	NW TOTAL	6,122	5,610	4,573	81.5%	1,037	18.50%	27	99.5%	9
NE REGION	ADAIR	269	234	189	80.8%	45	19.20%	0	100.0%	7
	AUDRAIN	362	297	224	75.4%	73	24.60%	8	97.3%	11
	BOONE	1,892	1,717	1,427	83.1%	290	16.90%	17	99.0%	8
	CALLAWAY	488	442	358	81.0%	84	19.00%	5	98.9%	9
	CLARK	67	68	57	83.8%	11	16.20%	1	98.5%	11
	COLE	800	784	623	79.5%	161	20.50%	4	99.5%	9
	FRANKLIN	1,017	932	731	78.4%	201	21.60%	12	98.7%	13
	GASCONADE	169	148	123	83.1%	25	16.90%	0	100.0%	8
	HOWARD	115	103	93	90.3%	10	9.70%	0	100.0%	6
	KNOX	36	31	27	87.1%	4	12.90%	0	100.0%	8
	LEWIS	96	87	68	78.2%	19	21.80%	0	100.0%	11
	LINCOLN	639	590	467	79.2%	123	20.80%	5	99.2%	9
	MACON	150	129	112	86.8%	17	13.20%	0	100.0%	9
	MARION	447	417	344	82.5%	73	17.50%	8	98.1%	12
	MONROE	82	76	63	82.9%	13	17.10%	0	100.0%	8
	MONTGOMERY	151	128	114	89.1%	14	10.90%	1	99.2%	7
	OSAGE	99	90	74	82.2%	16	17.80%	0	100.0%	7
	PIKE	198	155	129	83.2%	26	16.80%	0	100.0%	7
	RALLS	86	84	72	85.7%	12	14.30%	0	100.0%	7
	RANDOLPH	408	354	288	81.4%	66	18.60%	0	100.0%	8
	SCHUYLER	34	37	34	91.9%	3	8.10%	0	100.0%	12
	SCOTLAND	29	26	24	92.3%	2	7.70%	0	100.0%	5
	SHELBY	48	47	38	80.9%	9	19.10%	0	100.0%	11
	WARREN	350	334	283	84.7%	51	15.30%	1	99.7%	8
	NE TOTAL	8,032	7,310	5,962	81.6%	1,348	18.40%	62	99.2%	9
SE REGION	BOLLINGER	191	176	152	86.4%	24	13.60%	3	98.3%	11
	BUTLER	857	797	685	85.9%	112	14.10%	2	99.7%	9
	CAPE GIRARDEAU	847	807	639	79.2%	168	20.80%	6	99.3%	11
	CARTER	134	124	106	85.5%	18	14.50%	2	98.4%	8
	CRAWFORD	428	390	325	83.3%	65	16.70%	1	99.7%	11
	DENT	273	236	198	83.9%	38	16.10%	0	100.0%	6
	DUNKLIN	923	856	708	82.7%	148	17.30%	10	98.8%	12
	HOWELL	782	728	617	84.8%	111	15.20%	5	99.3%	11

**TABLE 25
FOOD STAMP APPLICATIONS
MARCH 2009**

		# APPS RECEIVED	TOTAL RESOLVED	# APPROVALS	% APPROVED	# REJECTIONS	% REJECTED	# DELINQUENT	% CURRENT	AVERAGE DAYS
SE REGION	IRON	173	166	144	86.7%	22	13.30%	0	100.0%	8
	MADISON	196	173	139	80.3%	34	19.70%	0	100.0%	8
	MARIES	103	103	83	80.6%	20	19.40%	0	100.0%	8
	MISSISSIPPI	363	357	302	84.6%	55	15.40%	1	99.7%	9
	NEW MADRID	403	390	311	79.7%	79	20.30%	6	98.5%	11
	OREGON	183	172	156	90.7%	16	9.30%	1	99.4%	9
	PEMISCOT	527	521	428	82.1%	93	17.90%	3	99.4%	9
	PERRY	252	215	169	78.6%	46	21.40%	3	98.6%	8
	PHELPS	539	516	427	82.8%	89	17.20%	1	99.8%	12
	PULASKI	421	404	297	73.5%	107	26.50%	31	92.3%	15
	REYNOLDS	117	101	90	89.1%	11	10.90%	0	100.0%	9
	RIPLEY	319	271	249	91.9%	22	8.10%	2	99.3%	6
	ST FRANCOIS	1,042	991	842	85.0%	149	15.00%	6	99.4%	9
	STE GENEVIEVE	186	174	147	84.5%	27	15.50%	1	99.4%	7
	SCOTT	823	810	643	79.4%	167	20.60%	11	98.6%	10
	SHANNON	146	134	113	84.3%	21	15.70%	2	98.5%	10
	STODDARD	465	428	366	85.5%	62	14.50%	3	99.3%	8
	TEXAS	379	333	286	85.9%	47	14.10%	0	100.0%	7
	WASHINGTON	599	568	499	87.9%	69	12.10%	4	99.3%	9
	WAYNE	258	233	208	89.3%	25	10.70%	0	100.0%	12
	SE TOTAL	11,929	11,174	9,329	83.5%	1,845	16.50%	104	99.1%	10
SW REGION	BARRY	520	463	394	85.1%	69	14.90%	0	100.0%	9
	BARTON	167	151	126	83.4%	25	16.60%	0	100.0%	8
	BATES	214	197	157	79.7%	40	20.30%	0	100.0%	8
	BENTON	297	274	244	89.1%	30	10.90%	1	99.6%	5
	CAMDEN	518	448	366	81.7%	82	18.30%	2	99.6%	9
	CEDAR	209	204	174	85.3%	30	14.70%	0	100.0%	8
	CHRISTIAN	756	682	534	78.3%	148	21.70%	4	99.4%	11
	DADE	96	95	79	83.2%	16	16.80%	0	100.0%	6
	DALLAS	295	260	221	85.0%	39	15.00%	1	99.6%	6
	DOUGLAS	230	211	182	86.3%	29	13.70%	0	100.0%	6
	GREENE	3,532	3,206	2,546	79.4%	660	20.60%	30	99.1%	11
	HENRY	390	323	265	82.0%	58	18.00%	0	100.0%	8
	HICKORY	132	127	108	85.0%	19	15.00%	0	100.0%	10
	JASPER	1,860	1,765	1,422	80.6%	343	19.40%	14	99.2%	9
	LACLEDE	630	574	474	82.6%	100	17.40%	2	99.7%	9
	LAWRENCE	520	423	341	80.6%	82	19.40%	0	100.0%	9
	MCDONALD	391	369	288	78.0%	81	22.00%	4	98.9%	10
	MILLER	388	349	291	83.4%	58	16.60%	0	100.0%	9
	MONITEAU	154	131	108	82.4%	23	17.60%	1	99.2%	8
	MORGAN	332	297	250	84.2%	47	15.80%	0	100.0%	8
	NEWTON	600	587	466	79.4%	121	20.60%	3	99.5%	11
	OZARK	168	161	143	88.8%	18	11.20%	0	100.0%	8
	POLK	497	450	365	81.1%	85	18.90%	0	100.0%	8
	ST CLAIR	173	147	129	87.8%	18	12.20%	0	100.0%	7
	STONE	335	307	242	78.8%	65	21.20%	1	99.7%	11
	TANEY	761	680	533	78.4%	147	21.60%	4	99.4%	9
	VERNON	279	246	211	85.8%	35	14.20%	1	99.6%	7
	WEBSTER	464	428	334	78.0%	94	22.00%	2	99.5%	9
	WRIGHT	377	313	271	86.6%	42	13.40%	0	100.0%	6
	SW TOTAL	15,285	13,868	11,264	81.2%	2,604	18.80%	70	99.5%	9
KC REGION	CLAY	1,720	1,563	1,213	77.6%	350	22.40%	8	99.5%	10
	JACKSON	10,846	10,466	8,502	81.2%	1,964	18.80%	188	98.2%	12
	PLATTE	439	400	315	78.8%	85	21.20%	7	98.3%	10
	KC TOTAL	13,005	12,429	10,030	80.7%	2,399	19.30%	203	98.4%	12
STL REGION	JEFFERSON	2,042	1,878	1,494	79.6%	384	20.40%	5	99.7%	9
	ST CHARLES	1,771	1,639	1,201	73.3%	438	26.70%	22	98.7%	11
	ST LOUIS COUNTY	9,975	9,276	7,459	80.4%	1,817	19.60%	116	98.7%	11
	ST LOUIS CITY	10,689	10,156	8,815	86.8%	1,341	13.20%	114	98.9%	9
	STL TOTAL	24,477	22,949	18,969	82.7%	3,980	17.30%	257	98.9%	10
STATEWIDE		78,850	73,340	60,127	82.0%	13,213	18.00%	723	99.0%	10

**TABLE 26
FOOD STAMP EXPEDITED APPLICATIONS
MARCH 2009**

		EXPEDITED APPLICATIONS	APPLICATIONS TIMELY	APPLICATIONS NOT TIMELY	PERCENT TIMELY
NW REGION	ANDREW	8	8	0	100.0%
	ATCHISON	5	5	0	100.0%
	BUCHANAN	294	293	1	99.7%
	CALDWELL	13	13	0	100.0%
	CARROLL	16	16	0	100.0%
	CASS	120	118	2	98.3%
	CHARITON	5	4	1	80.0%
	CLINTON	15	15	0	100.0%
	COOPER	30	30	0	100.0%
	DAVISS	6	6	0	100.0%
	DE KALB	9	9	0	100.0%
	GENTRY	2	2	0	100.0%
	GRUNDY	12	12	0	100.0%
	HARRISON	6	6	0	100.0%
	HOLT	3	3	0	100.0%
	JOHNSON	87	86	1	98.9%
	LAFAYETTE	59	57	2	96.6%
	LINN	14	13	1	92.9%
	LIVINGSTON	16	16	0	100.0%
	MERCER	7	7	0	100.0%
	NODAWAY	26	26	0	100.0%
	PETTIS	78	77	1	98.7%
	PUTNAM	5	5	0	100.0%
	RAY	24	24	0	100.0%
	SALINE	45	44	1	97.8%
	SULLIVAN	13	13	0	100.0%
	WORTH	1	1	0	100.0%
	NW TOTAL	919	909	10	98.9%
NE REGION	ADAIR	42	42	0	100.0%
	AUDRAIN	49	46	3	93.9%
	BOONE	367	363	4	98.9%
	CALLAWAY	85	85	0	100.0%
	CLARK	4	4	0	100.0%
	COLE	169	165	4	97.6%
	FRANKLIN	160	157	3	98.1%
	GASCONADE	15	15	0	100.0%
	HOWARD	14	13	1	92.9%
	KNOX	5	5	0	100.0%
	LEWIS	11	11	0	100.0%
	LINCOLN	105	103	2	98.1%
	MACON	16	16	0	100.0%
	MARION	61	60	1	98.4%
	MONROE	9	9	0	100.0%
	MONTGOMERY	17	17	0	100.0%
	OSAGE	15	15	0	100.0%
	PIKE	27	27	0	100.0%
	RALLS	10	10	0	100.0%
	RANDOLPH	37	37	0	100.0%
	SCHUYLER	4	4	0	100.0%
	SCOTLAND	4	4	0	100.0%
	SHELBY	8	8	0	100.0%
	WARREN	57	56	1	98.2%
	NE TOTAL	1,291	1,272	19	98.5%
SE REGION	BOLLINGER	15	14	1	93.3%
	BUTLER	118	116	2	98.3%
	CAPE GIRARDEAU	164	161	3	98.2%
	CARTER	17	15	2	88.2%
	CRAWFORD	60	59	1	98.3%
	DENT	33	33	0	100.0%
	DUNKLIN	105	100	5	95.2%
	HOWELL	98	96	2	98.0%

**TABLE 26
FOOD STAMP EXPEDITED APPLICATIONS
MARCH 2009**

		EXPEDITED APPLICATIONS	APPLICATIONS TIMELY	APPLICATIONS NOT TIMELY	PERCENT TIMELY
SE REGION	IRON	22	22	0	100.0%
	MADISON	12	12	0	100.0%
	MARIES	14	13	1	92.9%
	MISSISSIPPI	48	48	0	100.0%
	NEW MADRID	42	42	0	100.0%
	OREGON	20	20	0	100.0%
	PEMISCOT	89	89	0	100.0%
	PERRY	28	28	0	100.0%
	PHELPS	72	69	3	95.8%
	PULASKI	61	58	3	95.1%
	REYNOLDS	13	13	0	100.0%
	RIPLEY	41	40	1	97.6%
	ST FRANCOIS	137	137	0	100.0%
	STE GENEVIEVE	20	20	0	100.0%
	SCOTT	119	119	0	100.0%
	SHANNON	10	10	0	100.0%
	STODDARD	54	54	0	100.0%
	TEXAS	44	44	0	100.0%
	WASHINGTON	85	85	0	100.0%
	WAYNE	26	26	0	100.0%
	SE TOTAL	1,567	1,543	24	98.5%
SW REGION	BARRY	77	74	3	96.1%
	BARTON	20	20	0	100.0%
	BATES	37	37	0	100.0%
	BENTON	31	31	0	100.0%
	CAMDEN	75	72	3	96.0%
	CEDAR	32	32	0	100.0%
	CHRISTIAN	90	87	3	96.7%
	DADE	12	12	0	100.0%
	DALLAS	35	35	0	100.0%
	DOUGLAS	32	32	0	100.0%
	GREENE	624	616	8	98.7%
	HENRY	55	55	0	100.0%
	HICKORY	12	12	0	100.0%
	JASPER	318	313	5	98.4%
	LACLEDE	73	71	2	97.3%
	LAWRENCE	54	53	1	98.1%
	MCDONALD	58	57	1	98.3%
	MILLER	59	57	2	96.6%
	MONITEAU	25	25	0	100.0%
	MORGAN	31	31	0	100.0%
	NEWTON	86	85	1	98.8%
	OZARK	9	9	0	100.0%
	POLK	61	59	2	96.7%
	ST CLAIR	23	23	0	100.0%
	STONE	51	49	2	96.1%
	TANEY	153	152	1	99.3%
	VERNON	38	38	0	100.0%
	WEBSTER	64	63	1	98.4%
	WRIGHT	42	42	0	100.0%
	SW TOTAL	2,277	2,242	35	98.5%
KC REGION	CLAY	333	329	4	98.8%
	JACKSON	2,439	2,393	46	98.1%
	PLATTE	84	82	2	97.6%
	KC TOTAL	2,856	2,804	52	98.2%
STL REGION	JEFFERSON	309	307	2	99.4%
	ST CHARLES	309	298	11	96.4%
	ST LOUIS COUNTY	1,804	1,767	37	97.9%
	ST LOUIS CITY	2,430	2,387	43	98.2%
	STL TOTAL	4,852	4,759	93	98.1%
STATEWIDE		13,762	13,529	233	98.3%

**TABLE 27
FOOD STAMP PROGRAM PARTICIPATION
MARCH 2009**

COUNTY	TOTAL PERSONS	TOTAL HOUSEHOLDS	PA PERSONS	PA HOUSEHOLDS	NON-PA PERSONS	NON-PA HOUSEHOLDS	TOTAL BENEFITS ISSUED	AVERAGE VALUE OF BENEFITS PER PERSON
STATEWIDE	1,024,677	357,055	292,500	93,352	732,177	263,703	\$85,800,115	\$83.73
ADAIR	3,590	1,288	708	321	2,882	967	\$266,873	\$74.34
ANDREW	1,478	490	392	137	1,086	353	\$110,669	\$74.88
ATCHISON	585	230	119	47	466	183	\$43,072	\$73.63
AUDRAIN	4,525	1,434	1,038	320	3,487	1,114	\$350,179	\$77.39
BARRY	8,026	2,349	1,427	465	6,599	1,884	\$608,627	\$75.83
BARTON	2,928	907	668	200	2,260	707	\$226,152	\$77.24
BATES	2,991	884	592	154	2,399	730	\$221,332	\$74.00
BENTON	4,444	1,544	1,101	318	3,343	1,226	\$361,264	\$81.29
BOLLINGER	2,924	946	728	231	2,196	715	\$215,749	\$73.79
BOONE	22,443	8,192	7,059	2,142	15,384	6,050	\$1,949,507	\$86.86
BUCHANAN	19,144	6,383	5,449	1,612	13,695	4,771	\$1,584,155	\$82.75
BUTLER	13,247	4,551	4,257	1,445	8,990	3,106	\$956,969	\$72.24
CALDWELL	1,489	426	271	78	1,218	348	\$112,790	\$75.75
CALLAWAY	6,414	2,078	1,349	402	5,065	1,676	\$509,286	\$79.40
CAMDEN	6,883	2,193	1,041	339	5,842	1,854	\$553,141	\$80.36
CAPE GIRARDEAU	11,363	4,023	3,393	1,119	7,970	2,904	\$918,460	\$80.83
CARROLL	1,670	525	362	115	1,308	410	\$123,696	\$74.07
CARTER	2,145	712	493	180	1,652	532	\$142,374	\$66.37
CASS	11,512	3,580	2,577	764	8,935	2,816	\$972,401	\$84.47
CEDAR	3,537	1,169	845	267	2,692	902	\$270,325	\$76.43
CHARITON	968	311	218	72	750	239	\$71,211	\$73.57
CHRISTIAN	9,845	3,020	1,994	602	7,851	2,418	\$836,359	\$84.95
CLARK	1,022	333	187	64	835	269	\$73,160	\$71.59
CLAY	21,672	7,022	4,729	1,443	16,943	5,579	\$1,879,572	\$86.73
CLINTON	2,187	646	327	108	1,860	538	\$174,104	\$79.61
COLE	10,117	3,387	3,124	929	6,993	2,458	\$859,078	\$84.91
COOPER	2,729	931	669	230	2,060	701	\$217,948	\$79.86
CRAWFORD	6,589	1,957	1,282	370	5,307	1,587	\$509,238	\$77.29
DADE	1,443	453	248	80	1,195	373	\$101,614	\$70.42
DALLAS	4,195	1,321	900	285	3,295	1,036	\$321,098	\$76.54
DAVISS	1,281	342	216	54	1,065	288	\$91,518	\$71.44
DE KALB	1,247	422	230	90	1,017	332	\$91,761	\$73.59
DENT	4,068	1,342	873	316	3,195	1,026	\$308,579	\$75.86
DOUGLAS	3,638	1,202	791	299	2,847	903	\$287,063	\$78.91
DUNKLIN	13,467	4,548	4,242	1,398	9,225	3,150	\$946,516	\$70.28
FRANKLIN	13,269	4,013	2,630	805	10,639	3,208	\$1,049,712	\$79.11
GASCONADE	2,368	727	380	114	1,988	613	\$186,795	\$78.88
GENTRY	769	235	142	49	627	186	\$51,616	\$67.12
GREENE	45,328	15,396	11,679	3,964	33,649	11,432	\$3,677,192	\$81.12
GRUNDY	1,732	556	406	151	1,326	405	\$113,878	\$65.75
HARRISON	1,605	493	278	84	1,327	409	\$123,674	\$77.06
HENRY	5,043	1,716	1,252	390	3,791	1,326	\$371,186	\$73.60
HICKORY	1,933	712	404	150	1,529	562	\$140,976	\$72.93
HOLT	591	181	126	42	465	139	\$42,017	\$71.09
HOWARD	1,515	533	330	134	1,185	399	\$119,784	\$79.07
HOWELL	11,368	3,512	2,927	900	8,441	2,612	\$836,526	\$73.59
IRON	2,911	969	661	242	2,250	727	\$208,923	\$71.77
JACKSON	131,900	47,981	40,439	12,356	91,461	35,625	\$11,855,944	\$89.89
JASPER	25,141	8,339	5,620	1,872	19,521	6,467	\$1,952,386	\$77.66
JEFFERSON	26,169	8,793	5,230	1,833	20,939	6,960	\$2,240,476	\$85.62
JOHNSON	6,881	2,130	1,523	462	5,358	1,668	\$550,489	\$80.00
KNOX	545	187	106	42	439	145	\$40,634	\$74.56
LACLEDE	9,081	2,698	1,831	517	7,250	2,181	\$680,863	\$74.98
LAFAYETTE	5,452	1,790	1,257	387	4,195	1,403	\$441,547	\$80.99
LAWRENCE	6,958	2,083	1,254	411	5,704	1,672	\$507,672	\$72.96
LEWIS	1,275	441	270	88	1,005	353	\$92,558	\$72.59
LINCOLN	8,549	2,627	1,546	452	7,003	2,175	\$717,747	\$83.96

**TABLE 27
FOOD STAMP PROGRAM PARTICIPATION
MARCH 2009**

COUNTY	TOTAL PERSONS	TOTAL HOUSEHOLDS	PA PERSONS	PA HOUSEHOLDS	NON-PA PERSONS	NON-PA HOUSEHOLDS	TOTAL BENEFITS ISSUED	AVERAGE VALUE OF BENEFITS PER PERSON
LINN	2,114	668	443	155	1,671	513	\$145,194	\$68.68
LIVINGSTON	2,563	796	719	225	1,844	571	\$179,770	\$70.14
MCDONALD	5,933	1,663	929	270	5,004	1,393	\$435,912	\$73.47
MACON	2,491	804	509	170	1,982	634	\$186,391	\$74.83
MADISON	3,123	1,034	785	269	2,338	765	\$219,649	\$70.33
MARIES	1,532	459	254	71	1,278	388	\$110,538	\$72.15
MARION	6,097	2,040	1,817	577	4,280	1,463	\$475,955	\$78.06
MERCER	486	158	94	32	392	126	\$36,722	\$75.56
MILLER	6,197	1,896	1,097	302	5,100	1,594	\$486,176	\$78.45
MISSISSIPPI	5,000	1,920	1,682	570	3,318	1,350	\$382,482	\$76.50
MONITEAU	2,297	690	477	145	1,820	545	\$179,320	\$78.07
MONROE	1,115	346	188	68	927	278	\$81,620	\$73.20
MONTGOMERY	2,353	717	416	130	1,937	587	\$186,396	\$79.22
MORGAN	4,903	1,495	963	258	3,940	1,237	\$375,950	\$76.68
NEW MADRID	6,333	2,277	1,954	673	4,379	1,604	\$461,329	\$72.85
NEWTON	9,502	2,771	1,849	556	7,653	2,215	\$703,070	\$73.99
NODAWAY	1,620	573	362	124	1,258	449	\$125,182	\$77.27
OREGON	3,037	1,005	865	306	2,172	699	\$211,871	\$69.76
OSAGE	1,400	427	321	99	1,079	328	\$114,074	\$81.48
OZARK	2,562	883	554	207	2,008	676	\$205,100	\$80.05
PEMISCOT	8,362	2,975	3,023	1,022	5,339	1,953	\$621,201	\$74.29
PERRY	3,292	1,098	765	253	2,527	845	\$259,648	\$78.87
PETTIS	9,016	2,727	2,184	638	6,832	2,089	\$659,995	\$73.20
PHELPS	7,763	2,419	1,975	616	5,788	1,803	\$575,575	\$74.14
PIKE	2,872	936	616	225	2,256	711	\$207,991	\$72.42
PLATTE	5,342	1,738	1,155	351	4,187	1,387	\$488,960	\$91.53
POLK	7,027	2,111	1,538	462	5,489	1,649	\$545,094	\$77.57
PULASKI	5,924	1,942	1,325	461	4,599	1,481	\$491,806	\$83.02
PUTNAM	643	237	164	68	479	169	\$43,431	\$67.54
RALLS	1,301	413	228	92	1,073	321	\$96,093	\$73.86
RANDOLPH	5,671	1,889	1,610	478	4,061	1,411	\$440,875	\$77.74
RAY	3,377	1,016	693	204	2,684	812	\$255,026	\$75.52
REYNOLDS	1,995	660	474	160	1,521	500	\$146,810	\$73.59
RIPLEY	5,103	1,793	1,495	527	3,608	1,266	\$381,188	\$74.70
ST CHARLES	20,371	7,017	4,699	1,519	15,672	5,498	\$1,844,203	\$90.53
ST CLAIR	2,608	878	597	192	2,011	686	\$197,689	\$75.80
ST FRANCOIS	14,954	5,077	3,929	1,295	11,025	3,782	\$1,143,800	\$76.49
STE GENEVIEVE	2,670	855	601	182	2,069	673	\$213,207	\$79.85
ST LOUIS COUNTY	112,777	41,420	43,671	13,726	69,106	27,694	\$10,369,308	\$91.95
SALINE	4,481	1,380	898	270	3,583	1,110	\$308,173	\$68.77
SCHUYLER	686	228	113	48	573	180	\$49,376	\$71.98
SCOTLAND	499	174	99	37	400	137	\$29,915	\$59.95
SCOTT	11,724	3,973	4,124	1,328	7,600	2,645	\$871,777	\$74.36
SHANNON	2,389	778	487	184	1,902	594	\$181,520	\$75.98
SHELBY	999	300	191	59	808	241	\$69,541	\$69.61
STODDARD	6,855	2,394	1,640	608	5,215	1,786	\$483,733	\$70.57
STONE	5,607	1,749	917	287	4,690	1,462	\$453,650	\$80.91
SULLIVAN	1,136	384	242	80	894	304	\$81,071	\$71.37
TANEY	10,476	3,484	1,599	540	8,877	2,944	\$878,332	\$83.84
TEXAS	5,692	1,811	1,348	467	4,344	1,344	\$415,607	\$73.02
VERNON	4,402	1,408	1,008	344	3,394	1,064	\$321,713	\$73.08
WARREN	5,320	1,659	1,162	338	4,158	1,321	\$448,601	\$84.32
WASHINGTON	8,579	2,856	1,959	645	6,620	2,211	\$679,234	\$79.17
WAYNE	4,053	1,361	1,057	361	2,996	1,000	\$278,042	\$68.60
WEBSTER	6,030	1,727	1,247	363	4,783	1,364	\$430,759	\$71.44
WORTH	274	93	44	19	230	74	\$18,146	\$66.23
WRIGHT	5,872	1,866	1,418	469	4,454	1,397	\$451,781	\$76.94
ST LOUIS CITY	121,688	52,354	51,737	16,786	69,951	35,568	\$11,796,108	\$96.94

**TABLE 28
FOOD STAMP PROGRAM PARTICIPATION BY REGION AND COUNTY
MARCH 2009**

		TOTAL HOUSEHOLDS	TOTAL PERSONS	TOTAL BENEFITS ISSUED	AVERAGE VALUE OF BENEFITS PER HOUSEHOLD	AVERAGE VALUE OF BENEFITS PER PERSON
NW REGION	ANDREW	490	1,478	\$110,669	\$225.86	\$74.88
	ATCHISON	230	585	\$43,072	\$187.27	\$73.63
	BUCHANAN	6,383	19,144	\$1,584,155	\$248.18	\$82.75
	CALDWELL	426	1,489	\$112,790	\$264.77	\$75.75
	CARROLL	525	1,670	\$123,696	\$235.61	\$74.07
	CASS	3,580	11,512	\$972,401	\$271.62	\$84.47
	CHARITON	311	968	\$71,211	\$228.97	\$73.57
	CLINTON	646	2,187	\$174,104	\$269.51	\$79.61
	COOPER	931	2,729	\$217,948	\$234.10	\$79.86
	DAVISS	342	1,281	\$91,518	\$267.60	\$71.44
	DE KALB	422	1,247	\$91,761	\$217.44	\$73.59
	GENTRY	235	769	\$51,616	\$219.64	\$67.12
	GRUNDY	556	1,732	\$113,878	\$204.82	\$65.75
	HARRISON	493	1,605	\$123,674	\$250.86	\$77.06
	HOLT	181	591	\$42,017	\$232.14	\$71.09
	JOHNSON	2,130	6,881	\$550,489	\$258.45	\$80.00
	LAFAYETTE	1,790	5,452	\$441,547	\$246.67	\$80.99
	LINN	668	2,114	\$145,194	\$217.36	\$68.68
	LIVINGSTON	796	2,563	\$179,770	\$225.84	\$70.14
	MERCER	158	486	\$36,722	\$232.42	\$75.56
	NODAWAY	573	1,620	\$125,182	\$218.47	\$77.27
	PETTIS	2,727	9,016	\$659,995	\$242.02	\$73.20
	PUTNAM	237	643	\$43,431	\$183.25	\$67.54
	RAY	1,016	3,377	\$255,026	\$251.01	\$75.52
	SALINE	1,380	4,481	\$308,173	\$223.31	\$68.77
	SULLIVAN	384	1,136	\$81,071	\$211.12	\$71.37
	WORTH	93	274	\$18,146	\$195.12	\$66.23
	NW TOTAL	27,703	87,030	\$6,769,256	\$244.35	\$77.78
NE REGION	ADAIR	1,288	3,590	\$266,873	\$207.20	\$74.34
	AUDRAIN	1,434	4,525	\$350,179	\$244.20	\$77.39
	BOONE	8,192	22,443	\$1,949,507	\$237.98	\$86.86
	CALLAWAY	2,078	6,414	\$509,286	\$245.08	\$79.40
	CLARK	333	1,022	\$73,160	\$219.70	\$71.59
	COLE	3,387	10,117	\$859,078	\$253.64	\$84.91
	FRANKLIN	4,013	13,269	\$1,049,712	\$261.58	\$79.11
	GASCONADE	727	2,368	\$186,795	\$256.94	\$78.88
	HOWARD	533	1,515	\$119,784	\$224.74	\$79.07
	KNOX	187	545	\$40,634	\$217.29	\$74.56
	LEWIS	441	1,275	\$92,558	\$209.88	\$72.59
	LINCOLN	2,627	8,549	\$717,747	\$273.22	\$83.96
	MACON	804	2,491	\$186,391	\$231.83	\$74.83
	MARION	2,040	6,097	\$475,955	\$233.31	\$78.06
	MONROE	346	1,115	\$81,620	\$235.90	\$73.20
	MONTGOMERY	717	2,353	\$186,396	\$259.97	\$79.22
	OSAGE	427	1,400	\$114,074	\$267.15	\$81.48
	PIKE	936	2,872	\$207,991	\$222.21	\$72.42
	RALLS	413	1,301	\$96,093	\$232.67	\$73.86
	RANDOLPH	1,889	5,671	\$440,875	\$233.39	\$77.74
	SCHUYLER	228	686	\$49,376	\$216.56	\$71.98
	SCOTLAND	174	499	\$29,915	\$171.93	\$59.95
	SHELBY	300	999	\$69,541	\$231.80	\$69.61
	WARREN	1,659	5,320	\$448,601	\$270.40	\$84.32
	NE TOTAL	35,173	106,436	\$8,602,141	\$244.57	\$80.82
SE REGION	BOLLINGER	946	2,924	\$215,749	\$228.06	\$73.79
	BUTLER	4,551	13,247	\$956,969	\$210.28	\$72.24
	CAPE GIRARDEAU	4,023	11,363	\$918,460	\$228.30	\$80.83
	CARTER	712	2,145	\$142,374	\$199.96	\$66.37
	CRAWFORD	1,957	6,589	\$509,238	\$260.21	\$77.29
	DENT	1,342	4,068	\$308,579	\$229.94	\$75.86
	DUNKLIN	4,548	13,467	\$946,516	\$208.12	\$70.28
	HOWELL	3,512	11,368	\$836,526	\$238.19	\$73.59

**TABLE 28
FOOD STAMP PROGRAM PARTICIPATION BY REGION AND COUNTY
MARCH 2009**

		TOTAL HOUSEHOLDS	TOTAL PERSONS	TOTAL BENEFITS ISSUED	AVERAGE VALUE OF BENEFITS PER HOUSEHOLD	AVERAGE VALUE OF BENEFITS PER PERSON
SE REGION	IRON	969	2,911	\$208,923	\$215.61	\$71.77
	MADISON	1,034	3,123	\$219,649	\$212.43	\$70.33
	MARIES	459	1,532	\$110,538	\$240.82	\$72.15
	MISSISSIPPI	1,920	5,000	\$382,482	\$199.21	\$76.50
	NEW MADRID	2,277	6,333	\$461,329	\$202.60	\$72.85
	OREGON	1,005	3,037	\$211,871	\$210.82	\$69.76
	PEMISCOT	2,975	8,362	\$621,201	\$208.81	\$74.29
	PERRY	1,098	3,292	\$259,648	\$236.47	\$78.87
	PHELPS	2,419	7,763	\$575,575	\$237.94	\$74.14
	PULASKI	1,942	5,924	\$491,806	\$253.25	\$83.02
	REYNOLDS	660	1,995	\$146,810	\$222.44	\$73.59
	RIPLEY	1,793	5,103	\$381,188	\$212.60	\$74.70
	ST FRANCOIS	5,077	14,954	\$1,143,800	\$225.29	\$76.49
	STE GENEVIEVE	855	2,670	\$213,207	\$249.36	\$79.85
	SCOTT	3,973	11,724	\$871,777	\$219.43	\$74.36
	SHANNON	778	2,389	\$181,520	\$233.32	\$75.98
	STODDARD	2,394	6,855	\$483,733	\$202.06	\$70.57
	TEXAS	1,811	5,692	\$415,607	\$229.49	\$73.02
	WASHINGTON	2,856	8,579	\$679,234	\$237.83	\$79.17
	WAYNE	1,361	4,053	\$278,042	\$204.29	\$68.60
	SE TOTAL	59,247	176,462	\$13,172,351	\$222.33	\$74.65
SW REGION	BARRY	2,349	8,026	\$608,627	\$259.10	\$75.83
	BARTON	907	2,928	\$226,152	\$249.34	\$77.24
	BATES	884	2,991	\$221,332	\$250.38	\$74.00
	BENTON	1,544	4,444	\$361,264	\$233.98	\$81.29
	CAMDEN	2,193	6,883	\$553,141	\$252.23	\$80.36
	CEDAR	1,169	3,537	\$270,325	\$231.24	\$76.43
	CHRISTIAN	3,020	9,845	\$836,359	\$276.94	\$84.95
	DADE	453	1,443	\$101,614	\$224.31	\$70.42
	DALLAS	1,321	4,195	\$321,098	\$243.07	\$76.54
	DOUGLAS	1,202	3,638	\$287,063	\$238.82	\$78.91
	GREENE	15,396	45,328	\$3,677,192	\$238.84	\$81.12
	HENRY	1,716	5,043	\$371,186	\$216.31	\$73.60
	HICKORY	712	1,933	\$140,976	\$198.00	\$72.93
	JASPER	8,339	25,141	\$1,952,386	\$234.13	\$77.66
	LACLEDE	2,698	9,081	\$680,863	\$252.36	\$74.98
	LAWRENCE	2,083	6,958	\$507,672	\$243.72	\$72.96
	MCDONALD	1,663	5,933	\$435,912	\$262.12	\$73.47
	MILLER	1,896	6,197	\$486,176	\$256.42	\$78.45
	MONITEAU	690	2,297	\$179,320	\$259.88	\$78.07
	MORGAN	1,495	4,903	\$375,950	\$251.47	\$76.68
	NEWTON	2,771	9,502	\$703,070	\$253.72	\$73.99
	OZARK	883	2,562	\$205,100	\$232.28	\$80.05
	POLK	2,111	7,027	\$545,094	\$258.22	\$77.57
	ST CLAIR	878	2,608	\$197,689	\$225.16	\$75.80
	STONE	1,749	5,607	\$453,650	\$259.38	\$80.91
	TANEY	3,484	10,476	\$878,332	\$252.10	\$83.84
VERNON	1,408	4,402	\$321,713	\$228.49	\$73.08	
WEBSTER	1,727	6,030	\$430,759	\$249.43	\$71.44	
WRIGHT	1,866	5,872	\$451,781	\$242.11	\$76.94	
	SW TOTAL	68,607	214,830	\$16,781,796	\$244.61	\$78.12
KC REGION	CLAY	7,022	21,672	\$1,879,572	\$267.67	\$86.73
	JACKSON	47,981	131,900	\$11,855,944	\$247.10	\$89.89
	PLATTE	1,738	5,342	\$488,960	\$281.33	\$91.53
	KC TOTAL	56,741	158,914	\$14,224,477	\$250.69	\$89.51
STL REGION	JEFFERSON	8,793	26,169	\$2,240,476	\$254.80	\$85.62
	ST CHARLES	7,017	20,371	\$1,844,203	\$262.82	\$90.53
	ST LOUIS COUNTY	41,420	112,777	\$10,369,308	\$250.35	\$91.95
	ST LOUIS CITY	52,354	121,688	\$11,796,108	\$225.31	\$96.94
	STL TOTAL	109,584	281,005	\$26,250,094	\$239.54	\$93.42
STATEWIDE		357,055	1,024,677	\$85,800,115	\$240.30	\$83.73