



**Family Support Division
MO HealthNet Division**

**MONTHLY
MANAGEMENT
REPORT**

February 2009

**Missouri Department of Social Services
Research & Evaluation
221 W. High Street
Jefferson City, MO 65101**

TABLE OF CONTENTS

Glossary		Definition of Categories of Assistance and Types of MO HealthNet Services	1
Figure	1	Map of the Department of Social Services Regions	2

TEMPORARY ASSISTANCE

Figure	2	Temporary Assistance Families – 60-Month Trend	4
Figure	3	Temporary Assistance Payments – 60-Month Trend.....	4
Table	1	Statewide Summary	5
Table	2	Applications	6-7
Table	3	Families and Payments	8-9
Table	4	Families and Persons Receiving Cash	10-11
Table	5	Work Activities	12-13
Table	6	Reinvestigations	14-15

MO HEALTHNET

Table	7	Statewide Eligibility Summary.....	19-21
Table	8	Eligibility by Region	22-23
Table	9	Eligibility by Region and County	24-69
Table	10	MHK and MHF Applications	70-71
Table	11	MO HealthNet for Pregnant Women Applications	72-73
Table	12	MHK, MHF and TMH Families.....	74-75
Table	13	MHK, MHF and TMH Children.....	76-77
Table	14	MHF, TMH and MPW Parents/Caretakers	78-79
Table	15	NC and MHABD Applications for Persons < 65 Years of Age	80-81

(continued)

Table	16	NC and MHABD Applications for Persons 65+ Years of Age	82-83
Table	17	MHABD Vendor Applications for Persons < 65 Years of Age.....	84-85
Table	18	MHABD Vendor Applications for Persons 65+ Years of Age.....	86-87
Table	19	BP and SAB Applications	88-89
Table	20	MO HealthNet for the Aged, Blind and Disabled	90-91
Table	21	Reinvestigations	92-97
Figure	4	MO HealthNet Recipients – 60-Month Trend.....	98
Figure	5	MO HealthNet Payments – 60-Month Trend	99
Table	22	MO HealthNet Recipients and Payments by Type of Service.....	100-121
Table	23	MO HealthNet Recipients and Payments by Eligibility Category ..	122-150

FOOD STAMPS

Figure	6	Food Stamp Households – 60-Month Trend.....	152
Figure	7	Food Stamp Benefits – 60-Month Trend.....	152
Table	24	Statewide Participation Summary.....	153
Table	25	Applications and Currency.....	154-155
Table	26	Expedited Applications	156-157
Table	27	Participation and Benefits Issued by County	158-159
Table	28	Participation and Benefits Issued by Region and County	160-161

NOTE

- | |
|---|
| <ul style="list-style-type: none"> • Payment data is for informational purposes only and is not meant to provide an auditable account of expenditures. • Observe caution in use of percentages when base for computations is small, especially if observations total less than 100. |
|---|

GLOSSARY

DEFINITION OF CATEGORIES OF ASSISTANCE AND TYPES OF MO HEALTHNET SERVICES

AIDS	Acquired Immune Deficiency Syndrome
BCCT	Breast & Cervical Cancer Treatment
BP	Blind Pension
CHIP	Children's Health Initiative Programs
CRNA	Certified Registered Nurse Anesthetist
CSTAR	Comprehensive Substance Treatment and Rehabilitation
CWEP/AWEP	Community Work Experience Program/Alternative Work Experience Program
DME	Durable Medical Equipment
DYS	Division of Youth Services
EPSDT	Early and Periodic Screening, Diagnosis and Treatment
FSD	Family Support Division
HDN	Homeless, Dependent, Neglected
ICF/MR	Intermediate Care Facility/Mentally Retarded
MHABD	MO HealthNet for the Aged, Blind and Disabled
MHCC	MO HealthNet for Children in Care
MHF	MO HealthNet for Families
MHK	MO HealthNet for Kids
MOCDD	Missouri Children with Developmental Disabilities
MR/DD	Mentally Retarded/Developmentally Disabled
NC	Nursing Care - Cash program for recipients in practical or professional homes, domiciliary homes or boarding homes; NC-General Relief and NC-Aid to Blind Supplemental cases are included in the NC data and are not listed separately
PA	Public Assistance
PE	Presumptive Eligibility
QMB	Qualified Medicare Beneficiary
RCF	Residential Care Facility
SAB	Supplemental Aid to the Blind
SLMB	Specified Low-Income Medicare Beneficiary
SNF	Skilled Nursing Facility
SSI	Supplemental Security Income
SSI-SP	Supplemental Security Income and State Supplementation
SP	State Supplementation Only
TCM	Targeted Case Management
TEB	Transitional Employment Benefit
TMH	Transitional MO HealthNet
TWHA	Ticket to Work Health Assurance Program
UWHS	Uninsured Women's Health Services
Vendor Cases	Nursing Homes and Other Institutions directly reimbursed by MO HealthNet

Figure 1 Department of Social Services Regions

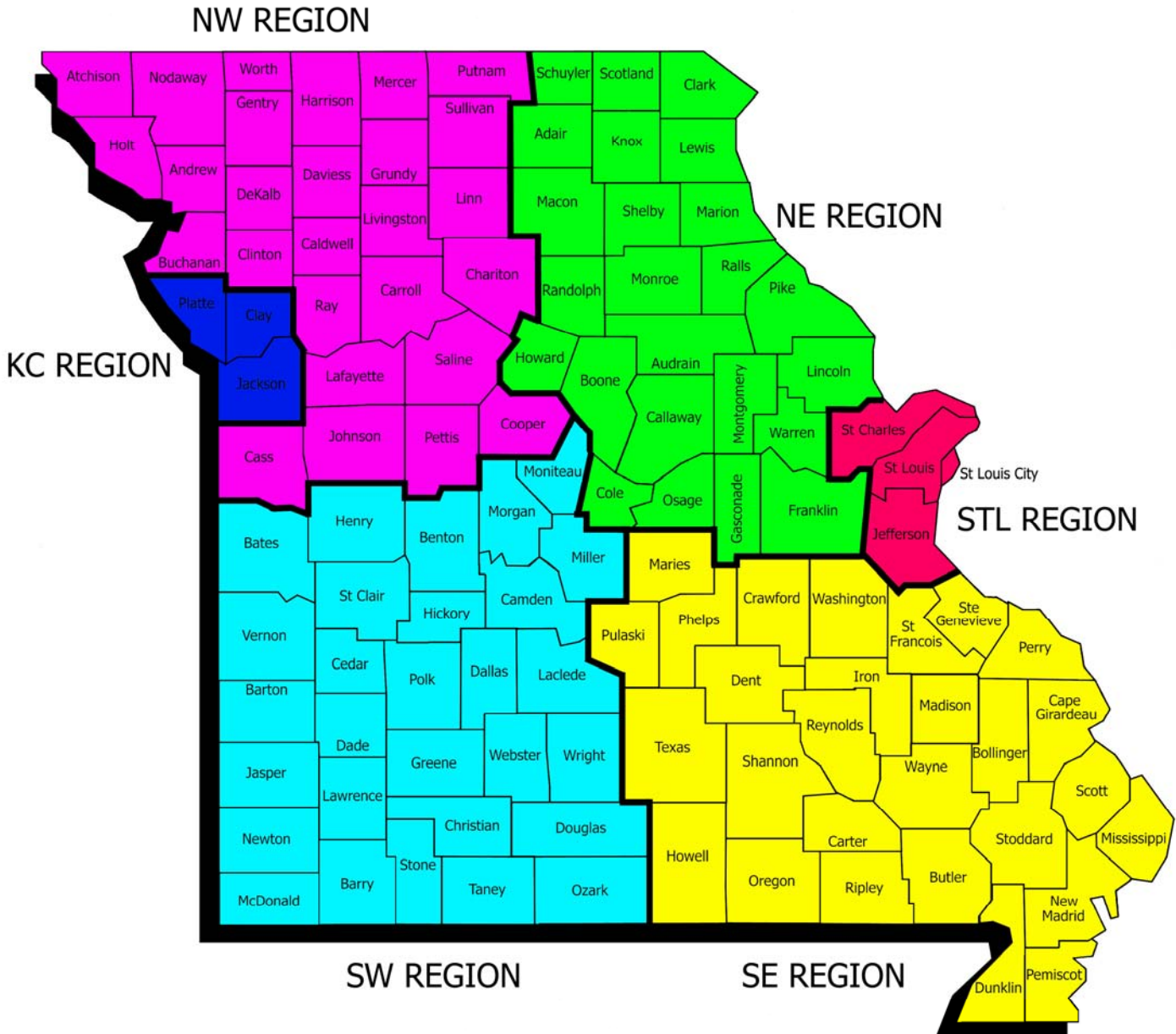

TEMPORARY ASSISTANCE

Figure 2
Temporary Assistance Families
60-Month Trend through February 2009

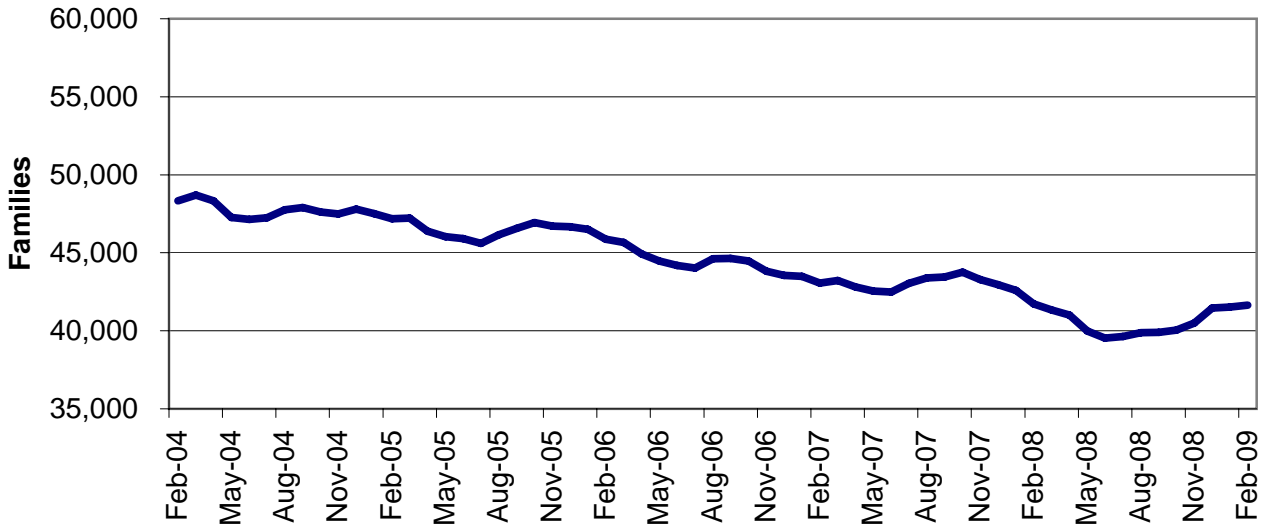
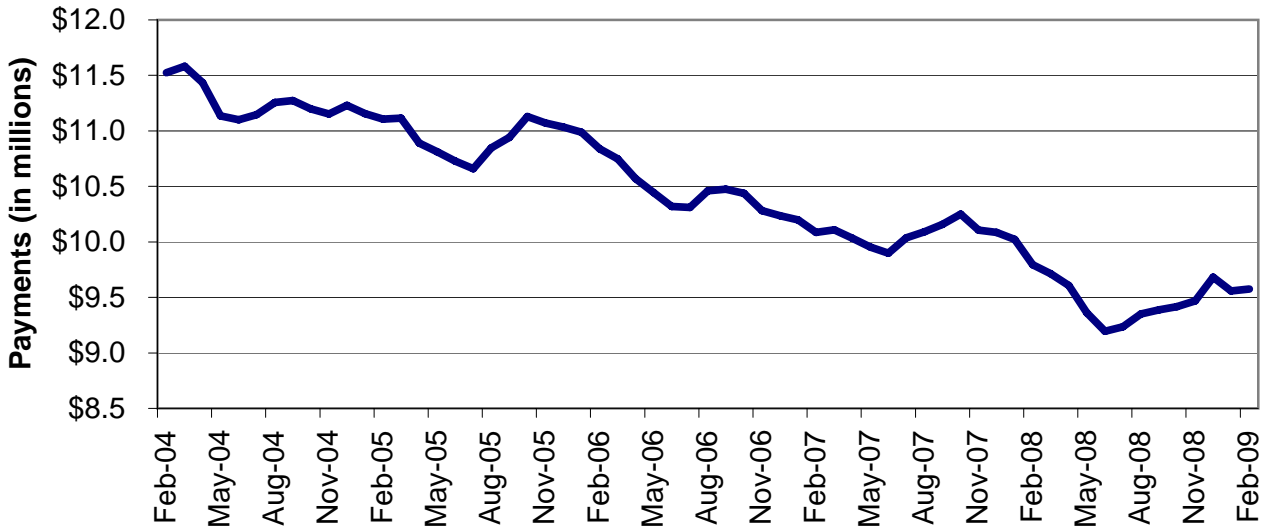

Figure 3
Temporary Assistance Payments
60-Month Trend through February 2009



**TABLE 1
TEMPORARY ASSISTANCE
FEBRUARY 2009**

	NUMBER OR AMOUNT FEB-2009	NUMBER OR AMOUNT JAN-2009	NUMBER OR AMOUNT DEC-2008	NUMBER OR AMOUNT FEB-2008	CHANGE FROM LAST MONTH	CHANGE FROM 2 MONTHS AGO	CHANGE FROM LAST YEAR
*** TEMPORARY ASSISTANCE							
APPLICATIONS RECEIVED	4,921	5,978	5,951	4,465	-17.7%	-17.3%	10.2%
APPLICATIONS APPROVED	2,581	3,261	3,439	2,290	-20.9%	-24.9%	12.7%
APPLICATIONS REJECTED	2,139	2,431	2,526	2,136	-12.0%	-15.3%	0.1%
APPLICATIONS PENDING	2,982	2,931	3,278	2,016	1.7%	-9.0%	47.9%
CASES CLOSED	3,093	3,044	3,852	3,451	1.6%	-19.7%	-10.4%
CHILD(REN) ONLY RECEIVING CASH							
FAMILIES	9,614	9,640	9,680	9,885	-0.3%	-0.7%	-2.7%
CHILDREN	15,921	15,930	16,025	16,333	-0.1%	-0.6%	-2.5%
PAYMENTS	\$1,774,420	\$1,773,886	\$1,795,785	\$1,834,888	0.0%	-1.2%	-3.3%
PARENT/CARETAKER EXEMPT FROM WORK ACTIVITIES/TIME LIMITS							
FAMILIES	1,649	1,660	1,694	1,567	-0.7%	-2.7%	5.2%
CHILDREN	2,386	2,382	2,441	2,320	0.2%	-2.3%	2.8%
PARENTS/CARETAKERS	1,725	1,733	1,771	1,637	-0.5%	-2.6%	5.4%
PERSONS	4,111	4,115	4,212	3,957	-0.1%	-2.4%	3.9%
PAYMENTS	\$404,659	\$406,662	\$417,706	\$389,073	-0.5%	-3.1%	4.0%
ONE PARENT RECEIVING CASH SUBJECT TO WORK/TIME LIMITS							
FAMILIES	26,796	26,756	26,768	26,878	0.1%	0.1%	-0.3%
CHILDREN	45,047	45,123	45,430	45,370	-0.2%	-0.8%	-0.7%
PARENTS/CARETAKERS	26,796	26,756	26,768	26,878	0.1%	0.1%	-0.3%
PERSONS	71,843	71,879	72,198	72,248	-0.1%	-0.5%	-0.6%
PAYMENTS	\$6,325,618	\$6,350,798	\$6,486,318	\$6,567,688	-0.4%	-2.5%	-3.7%
TWO PARENTS RECEIVING CASH SUBJECT TO WORK/TIME LIMITS							
FAMILIES	3,591	3,462	3,310	3,394	3.7%	8.5%	5.8%
CHILDREN	7,663	7,365	7,015	7,141	4.0%	9.2%	7.3%
PARENTS/CARETAKERS	7,182	6,924	6,620	6,788	3.7%	8.5%	5.8%
PERSONS	14,845	14,289	13,635	13,929	3.9%	8.9%	6.6%
PAYMENTS	\$1,069,495	\$1,027,624	\$983,125	\$1,003,411	4.1%	8.8%	6.6%
ALL RECEIVING CASH							
TOTAL FAMILIES *	41,650	41,518	41,452	41,724	0.3%	0.5%	-0.2%
TOTAL CHILDREN	71,017	70,800	70,911	71,164	0.3%	0.1%	-0.2%
TOTAL PARENTS/CARETAKERS	35,703	35,413	35,159	35,303	0.8%	1.5%	1.1%
TOTAL PERSONS *	106,720	106,213	106,070	106,467	0.5%	0.6%	0.2%
TOTAL PAYMENTS	\$9,574,192	\$9,558,970	\$9,682,934	\$9,795,060	0.2%	-1.1%	-2.3%
AVERAGE PER FAMILY	\$229.87	\$230.24	\$233.59	\$234.76	-0.2%	-1.6%	-2.1%
*** TEB							
APPLICATIONS APPROVED	322	299	434	0	7.7%	-25.8%	0.00%
TOTAL FAMILIES	1,279	1,126	797	0	13.6%	60.5%	0.00%
TOTAL PERSONS	3,519	3,087	2,219	0	14.0%	58.6%	0.00%
TOTAL PAYMENTS	\$63,950	\$56,300	\$39,850	0	13.6%	60.5%	0.00%
CASES CLOSED	164	135	127	0	21.5%	29.1%	0.00%

* TOTALS INCLUDE TEB FAMILIES AND PERSONS.

**TABLE 2
TEMPORARY ASSISTANCE APPLICATIONS
FEBRUARY 2009**

		# RECEIVED	# APPROVED	# REJECTED	PERCENT REJECTED	TOTAL RESOLVED	DAYS FOR APPLICATION RESOLUTION					% OVER 45 DAYS	AVERAGE DAYS
							30 OR LESS DAYS	31-45 DAYS	46-90 DAYS	91-105 DAYS	OVER 105 DAYS		
NW REGION	ANDREW	5	3	2	40.0%	5	5	0	0	0	0	0.0%	9
	ATCHISON	4	3	1	25.0%	4	4	0	0	0	0	0.0%	10
	BUCHANAN	86	55	46	45.5%	101	100	1	0	0	0	0.0%	20
	CALDWELL	9	1	8	88.9%	9	9	0	0	0	0	0.0%	15
	CARROLL	6	4	5	55.6%	9	9	0	0	0	0	0.0%	12
	CASS	82	45	47	51.1%	92	92	0	0	0	0	0.0%	15
	CHARITON	1	0	0	0.0%	0	0	0	0	0	0	0.0%	0
	CLINTON	10	3	4	57.1%	7	7	0	0	0	0	0.0%	22
	COOPER	10	7	3	30.0%	10	9	1	0	0	0	0.0%	16
	DAVISS	5	2	1	33.3%	3	3	0	0	0	0	0.0%	5
	DE KALB	3	1	2	66.7%	3	3	0	0	0	0	0.0%	25
	GENTRY	1	0	1	100.0%	1	1	0	0	0	0	0.0%	0
	GRUNDY	3	2	3	60.0%	5	5	0	0	0	0	0.0%	22
	HARRISON	11	6	3	33.3%	9	9	0	0	0	0	0.0%	7
	HOLT	1	0	1	100.0%	1	1	0	0	0	0	0.0%	4
	JOHNSON	39	22	22	50.0%	44	44	0	0	0	0	0.0%	16
	LAFAYETTE	22	8	11	57.9%	19	19	0	0	0	0	0.0%	14
	LINN	14	4	6	60.0%	10	10	0	0	0	0	0.0%	10
	LIVINGSTON	14	10	4	28.6%	14	14	0	0	0	0	0.0%	12
	MERCER	1	1	1	50.0%	2	2	0	0	0	0	0.0%	21
	NODAWAY	21	8	11	57.9%	19	19	0	0	0	0	0.0%	10
	PETTIS	52	24	24	50.0%	48	47	1	0	0	0	0.0%	15
	PUTNAM	2	0	2	100.0%	2	2	0	0	0	0	0.0%	30
	RAY	17	12	9	42.9%	21	21	0	0	0	0	0.0%	15
	SALINE	30	14	9	39.1%	23	23	0	0	0	0	0.0%	12
	SULLIVAN	0	1	1	50.0%	2	2	0	0	0	0	0.0%	29
	WORTH	1	0	0	0.0%	0	0	0	0	0	0	0.0%	0
	NW TOTAL	450	236	227	49.0%	463	460	3	0	0	0	0.0%	16
NE REGION	ADAIR	13	7	9	56.3%	16	16	0	0	0	0	0.0%	13
	AUDRAIN	32	22	8	26.7%	30	30	0	0	0	0	0.0%	12
	BOONE	105	63	46	42.2%	109	108	1	0	0	0	0.0%	16
	CALLAWAY	44	16	15	48.4%	31	31	0	0	0	0	0.0%	10
	CLARK	1	0	2	100.0%	2	2	0	0	0	0	0.0%	16
	COLE	71	36	22	37.9%	58	56	2	0	0	0	0.0%	13
	FRANKLIN	61	27	38	58.5%	65	64	1	0	0	0	0.0%	14
	GASCONADE	4	3	1	25.0%	4	4	0	0	0	0	0.0%	6
	HOWARD	7	5	1	16.7%	6	6	0	0	0	0	0.0%	6
	KNOX	1	0	1	100.0%	1	1	0	0	0	0	0.0%	30
	LEWIS	1	3	1	25.0%	4	4	0	0	0	0	0.0%	22
	LINCOLN	30	16	10	38.5%	26	26	0	0	0	0	0.0%	17
	MACON	6	2	1	33.3%	3	3	0	0	0	0	0.0%	20
	MARION	32	23	17	42.5%	40	38	2	0	0	0	0.0%	13
	MONROE	1	2	1	33.3%	3	3	0	0	0	0	0.0%	13
	MONTGOMERY	11	8	5	38.5%	13	13	0	0	0	0	0.0%	12
	OSAGE	10	4	4	50.0%	8	8	0	0	0	0	0.0%	7
	PIKE	7	3	4	57.1%	7	6	1	0	0	0	0.0%	19
	RALLS	2	4	2	33.3%	6	6	0	0	0	0	0.0%	14
	RANDOLPH	27	15	9	37.5%	24	23	1	0	0	0	0.0%	14
	SCHUYLER	0	0	0	0.0%	0	0	0	0	0	0	0.0%	0
	SCOTLAND	4	4	0	0.0%	4	4	0	0	0	0	0.0%	4
	SHELBY	4	1	3	75.0%	4	4	0	0	0	0	0.0%	14
	WARREN	38	24	14	36.8%	38	38	0	0	0	0	0.0%	12
	NE TOTAL	512	288	214	42.6%	502	494	8	0	0	0	0.0%	14
SE REGION	BOLLINGER	11	3	6	66.7%	9	9	0	0	0	0	0.0%	12
	BUTLER	77	42	33	44.0%	75	73	1	0	0	1	1.3%	24
	CAPE GIRARDEAU	94	42	33	44.0%	75	75	0	0	0	0	0.0%	10
	CARTER	7	2	2	50.0%	4	4	0	0	0	0	0.0%	11
	CRAWFORD	31	19	14	42.4%	33	33	0	0	0	0	0.0%	14
	DENT	7	5	1	16.7%	6	6	0	0	0	0	0.0%	15
	DUNKLIN	67	21	34	61.8%	55	54	1	0	0	0	0.0%	15
	HOWELL	54	29	19	39.6%	48	47	1	0	0	0	0.0%	13

**TABLE 2
TEMPORARY ASSISTANCE APPLICATIONS
FEBRUARY 2009**

	# RECEIVED	# APPROVED	# REJECTED	PERCENT REJECTED	TOTAL RESOLVED	DAYS FOR APPLICATION RESOLUTION					% OVER 45 DAYS	AVERAGE DAYS
						30 OR LESS DAYS	31-45 DAYS	46-90 DAYS	91-105 DAYS	OVER 105 DAYS		
IRON	8	3	3	50.0%	6	6	0	0	0	0	0.0%	14
MADISON	8	7	4	36.4%	11	11	0	0	0	0	0.0%	11
MARIES	3	1	1	50.0%	2	2	0	0	0	0	0.0%	14
MISSISSIPPI	18	12	3	20.0%	15	14	1	0	0	0	0.0%	17
NEW MADRID	30	16	16	50.0%	32	31	1	0	0	0	0.0%	16
OREGON	10	5	3	37.5%	8	7	1	0	0	0	0.0%	10
PEMISCOT	31	22	10	31.3%	32	31	1	0	0	0	0.0%	13
PERRY	18	7	10	58.8%	17	17	0	0	0	0	0.0%	10
PHELPS	33	19	14	42.4%	33	33	0	0	0	0	0.0%	16
PULASKI	26	16	23	59.0%	39	31	5	3	0	0	7.7%	28
REYNOLDS	5	4	0	0.0%	4	4	0	0	0	0	0.0%	14
RIPLEY	21	14	5	26.3%	19	18	1	0	0	0	0.0%	11
ST FRANCOIS	59	29	20	40.8%	49	49	0	0	0	0	0.0%	15
STE GENEVIEVE	9	5	5	50.0%	10	10	0	0	0	0	0.0%	20
SCOTT	89	48	40	45.5%	88	88	0	0	0	0	0.0%	12
SHANNON	5	2	5	71.4%	7	7	0	0	0	0	0.0%	16
STODDARD	22	16	10	38.5%	26	26	0	0	0	0	0.0%	19
TEXAS	18	14	4	22.2%	18	18	0	0	0	0	0.0%	11
WASHINGTON	26	20	10	33.3%	30	29	1	0	0	0	0.0%	15
WAYNE	12	7	3	30.0%	10	10	0	0	0	0	0.0%	13
SE TOTAL	799	430	331	43.5%	761	743	14	3	0	1	0.5%	15
SW REGION	43	24	18	42.9%	42	42	0	0	0	0	0.0%	15
BARRY	9	3	4	57.1%	7	7	0	0	0	0	0.0%	8
BARTON	15	5	6	54.5%	11	11	0	0	0	0	0.0%	16
BATES	24	12	14	53.8%	26	25	1	0	0	0	0.0%	13
BENTON	29	17	22	56.4%	39	38	1	0	0	0	0.0%	18
CAMDEN	8	8	4	33.3%	12	11	1	0	0	0	0.0%	17
CEDAR	54	26	30	53.6%	56	56	0	0	0	0	0.0%	15
CHRISTIAN	4	2	2	50.0%	4	4	0	0	0	0	0.0%	11
DADE	20	18	14	43.8%	32	31	1	0	0	0	0.0%	16
DALLAS	15	8	7	46.7%	15	15	0	0	0	0	0.0%	11
DOUGLAS	262	89	125	58.4%	214	208	6	0	0	0	0.0%	18
GREENE	30	9	13	59.1%	22	22	0	0	0	0	0.0%	14
HENRY	9	3	5	62.5%	8	8	0	0	0	0	0.0%	15
HICKORY	127	55	80	59.3%	135	132	3	0	0	0	0.0%	17
JASPER	38	20	17	45.9%	37	37	0	0	0	0	0.0%	13
LACLEDE	32	19	18	48.6%	37	36	1	0	0	0	0.0%	15
LAWRENCE	39	10	12	54.5%	22	22	0	0	0	0	0.0%	16
MCDONALD	21	13	14	51.9%	27	26	1	0	0	0	0.0%	16
MILLER	13	4	2	33.3%	6	6	0	0	0	0	0.0%	10
MONITEAU	22	10	7	41.2%	17	16	1	0	0	0	0.0%	15
MORGAN	61	14	35	71.4%	49	49	0	0	0	0	0.0%	16
NEWTON	8	5	2	28.6%	7	7	0	0	0	0	0.0%	16
OZARK	33	10	19	65.5%	29	29	0	0	0	0	0.0%	15
POLK	13	4	3	42.9%	7	7	0	0	0	0	0.0%	17
ST CLAIR	21	10	18	64.3%	28	25	3	0	0	0	0.0%	16
STONE	66	27	44	62.0%	71	71	0	0	0	0	0.0%	14
TANEY	21	15	8	34.8%	23	23	0	0	0	0	0.0%	14
VERNON	27	11	14	56.0%	25	24	1	0	0	0	0.0%	14
WEBSTER	17	14	9	39.1%	23	23	0	0	0	0	0.0%	9
WRIGHT	1,081	465	566	54.9%	1,031	1,011	20	0	0	0	0.0%	16
SW TOTAL	97	53	38	41.8%	91	89	2	0	0	0	0.0%	16
KC REGION	757	391	319	44.9%	710	690	16	3	0	1	0.6%	16
CLAY	35	11	10	47.6%	21	19	2	0	0	0	0.0%	18
JACKSON	889	455	367	44.6%	822	798	20	3	0	1	0.5%	16
PLATTE	101	51	45	46.9%	96	96	0	0	0	0	0.0%	14
KC TOTAL	104	65	47	42.0%	112	111	1	0	0	0	0.0%	14
STL REGION	506	293	208	41.5%	501	489	11	1	0	0	0.2%	14
JEFFERSON	479	298	134	31.0%	432	425	5	1	0	1	0.5%	11
ST CHARLES	1,190	707	434	38.0%	1,141	1,121	17	2	0	1	0.3%	13
ST LOUIS COUNTY	4,921	2,581	2,139	45.3%	4,720	4,627	82	8	0	3	0.2%	15
ST LOUIS CITY												
STL TOTAL												
STATEWIDE												

**TABLE 3
TEMPORARY ASSISTANCE FAMILIES AND PAYMENTS
FEBRUARY 2009**

		CHILD ONLY FAMILIES	EXEMPT FAMILIES	ONE PARENT FAMILIES	TWO PARENT FAMILIES	TOTAL FAMILIES	TOTAL PAYMENTS
NW REGION	ANDREW	14	4	18	2	38	\$8,689
	ATCHISON	3	1	13	3	20	\$4,938
	BUCHANAN	213	31	460	70	774	\$174,409
	CALDWELL	13	2	31	11	57	\$13,156
	CARROLL	19	5	33	12	69	\$17,433
	CASS	96	25	290	61	472	\$112,210
	CHARITON	7	0	16	1	24	\$5,594
	CLINTON	15	3	42	6	66	\$15,310
	COOPER	17	5	71	22	115	\$27,607
	DAVISS	8	2	29	9	48	\$10,350
	DE KALB	13	0	16	0	29	\$5,766
	GENTRY	6	1	7	2	16	\$3,056
	GRUNDY	14	1	24	10	49	\$10,951
	HARRISON	13	3	16	5	37	\$7,553
	HOLT	4	2	5	4	15	\$3,691
	JOHNSON	44	10	172	40	266	\$63,043
	LAFAYETTE	46	10	147	21	224	\$50,630
	LINN	9	4	39	3	55	\$13,087
	LIVINGSTON	24	2	60	7	93	\$19,578
	MERCER	4	1	5	1	11	\$2,471
	NODAWAY	14	2	33	10	59	\$13,843
	PETTIS	100	13	194	39	346	\$78,661
	PUTNAM	3	4	3	3	13	\$3,217
	RAY	43	5	100	25	173	\$41,739
	SALINE	36	11	117	14	178	\$38,841
	SULLIVAN	20	3	19	3	45	\$9,672
	WORTH	2	0	1	1	4	\$906
	NW TOTAL	800	150	1,961	385	3,296	\$756,401
NE REGION	ADAIR	18	5	42	7	72	\$16,831
	AUDRAIN	38	12	106	20	176	\$39,237
	BOONE	214	33	655	75	977	\$220,447
	CALLAWAY	41	11	149	38	239	\$53,327
	CLARK	5	1	7	1	14	\$3,088
	COLE	86	15	384	49	534	\$123,113
	FRANKLIN	66	19	234	53	372	\$89,138
	GASCONADE	4	4	21	3	32	\$7,426
	HOWARD	13	1	25	6	45	\$9,654
	KNOX	2	0	7	1	10	\$2,204
	LEWIS	12	2	24	4	42	\$8,767
	LINCOLN	69	15	184	33	301	\$68,401
	MACON	17	2	25	3	47	\$10,485
	MARION	59	14	154	29	256	\$57,289
	MONROE	8	3	11	1	23	\$5,394
	MONTGOMERY	15	10	52	13	90	\$21,921
	OSAGE	8	3	23	5	39	\$9,962
	PIKE	19	4	60	9	92	\$21,795
	RALLS	7	0	16	0	23	\$4,909
	RANDOLPH	51	8	127	23	209	\$46,806
	SCHUYLER	0	1	3	0	4	\$768
	SCOTLAND	2	0	5	5	12	\$2,716
	SHELBY	9	2	12	0	23	\$5,407
	WARREN	42	8	127	45	222	\$54,687
	NE TOTAL	805	173	2,453	423	3,854	\$883,772
SE REGION	BOLLINGER	18	10	46	20	94	\$23,716
	BUTLER	149	25	380	81	635	\$142,465
	CAPE GIRARDEAU	95	12	329	33	469	\$103,983
	CARTER	17	2	25	10	54	\$12,768
	CRAWFORD	54	24	137	25	240	\$56,062
	DENT	24	5	71	19	119	\$27,480
	DUNKLIN	234	36	277	60	607	\$136,158
	HOWELL	84	36	214	52	386	\$89,509

**TABLE 3
TEMPORARY ASSISTANCE FAMILIES AND PAYMENTS
FEBRUARY 2009**

		CHILD ONLY FAMILIES	EXEMPT FAMILIES	ONE PARENT FAMILIES	TWO PARENT FAMILIES	TOTAL FAMILIES	TOTAL PAYMENTS
SE REGION	IRON	21	3	52	18	94	\$20,080
	MADISON	23	3	52	22	100	\$22,428
	MARIES	8	6	24	8	46	\$10,492
	MISSISSIPPI	75	8	147	13	243	\$50,001
	NEW MADRID	97	6	152	29	284	\$58,094
	OREGON	40	10	54	14	118	\$26,505
	PEMISCOT	135	17	233	34	419	\$93,787
	PERRY	24	9	60	15	108	\$24,479
	PHELPS	51	31	190	31	303	\$69,236
	PULASKI	56	4	152	16	228	\$50,784
	REYNOLDS	11	5	38	6	60	\$14,235
	RIPLEY	51	20	98	32	201	\$46,859
	ST FRANCOIS	149	27	326	97	599	\$133,889
	STE GENEVIEVE	17	2	43	21	83	\$18,815
	SCOTT	174	25	370	41	610	\$133,893
	SHANNON	10	4	26	13	53	\$13,573
	STODDARD	65	19	107	23	214	\$46,960
	TEXAS	38	9	108	32	187	\$42,479
	WASHINGTON	72	15	141	46	274	\$64,639
	WAYNE	25	5	63	21	114	\$25,942
	SE TOTAL	1,817	378	3,915	832	6,942	\$1,559,311
SW REGION	BARRY	66	22	142	27	257	\$58,965
	BARTON	24	3	57	18	102	\$23,293
	BATES	21	4	43	10	78	\$17,108
	BENTON	45	14	89	39	187	\$43,277
	CAMDEN	39	6	99	27	171	\$40,370
	CEDAR	27	10	75	27	139	\$33,167
	CHRISTIAN	55	22	181	46	304	\$71,550
	DADE	12	0	33	3	48	\$10,027
	DALLAS	47	7	83	25	162	\$38,173
	DOUGLAS	20	9	65	19	113	\$26,030
	GREENE	327	76	1,046	179	1,628	\$383,431
	HENRY	35	12	115	26	188	\$43,584
	HICKORY	12	4	24	7	47	\$10,822
	JASPER	192	43	483	97	815	\$191,425
	LACLEDE	63	16	138	44	261	\$62,735
	LAWRENCE	54	10	108	37	209	\$49,491
	MCDONALD	57	8	80	18	163	\$38,791
	MILLER	43	13	122	21	199	\$47,862
	MONITEAU	11	1	58	10	80	\$18,647
	MORGAN	40	8	89	25	162	\$37,314
	NEWTON	72	22	141	25	260	\$61,409
	OZARK	14	12	51	12	89	\$22,494
	POLK	46	18	115	51	230	\$55,924
	ST CLAIR	16	7	42	16	81	\$19,485
	STONE	26	12	74	18	130	\$32,028
	TANEY	57	10	164	34	265	\$62,140
	VERNON	46	11	72	26	155	\$35,158
	WEBSTER	47	10	111	31	199	\$45,436
	WRIGHT	45	24	122	31	222	\$54,153
	SW TOTAL	1,559	414	4,022	949	6,944	\$1,634,289
KC REGION	CLAY	157	23	491	80	751	\$179,081
	JACKSON	1,597	209	4,592	354	6,752	\$1,559,681
	PLATTE	48	7	142	19	216	\$51,689
	KC TOTAL	1,802	239	5,225	453	7,719	\$1,790,451
STL REGION	JEFFERSON	125	20	532	104	781	\$181,124
	ST CHARLES	158	30	528	52	768	\$173,989
	ST LOUIS COUNTY	1,143	102	3,780	170	5,195	\$1,178,699
	ST LOUIS CITY	1,405	143	4,380	223	6,151	\$1,416,156
	STL TOTAL	2,831	295	9,220	549	12,895	\$2,949,968
STATEWIDE		9,614	1,649	26,796	3,591	41,650	\$9,574,192

**TABLE 4
TEMPORARY ASSISTANCE FAMILIES AND PERSONS RECEIVING CASH
FEBRUARY 2009**

		FAMILIES RECEIVING	CHILDREN RECEIVING	PARENTS/ CARETAKERS RECEIVING	TOTAL PERSONS RECEIVING
NW REGION	ANDREW	38	65	26	91
	ATCHISON	20	38	20	58
	BUCHANAN	774	1,350	632	1,982
	CALDWELL	57	98	55	153
	CARROLL	69	127	63	190
	CASS	472	796	438	1,234
	CHARITON	24	41	18	59
	CLINTON	66	107	57	164
	COOPER	115	197	120	317
	DAVISS	48	80	49	129
	DE KALB	29	42	16	58
	GENTRY	16	27	12	39
	GRUNDY	49	86	45	131
	HARRISON	37	68	29	97
	HOLT	15	27	15	42
	JOHNSON	266	458	262	720
	LAFAYETTE	224	363	199	562
	LINN	55	95	49	144
	LIVINGSTON	93	152	76	228
	MERCER	11	17	8	25
	NODAWAY	59	102	55	157
	PETTIS	346	616	285	901
	PUTNAM	13	23	14	37
	RAY	173	301	155	456
	SALINE	178	287	157	444
	SULLIVAN	45	82	28	110
	WORTH	4	6	3	9
	NW TOTAL	3,296	5,651	2,886	8,537
NE REGION	ADAIR	72	127	61	188
	AUDRAIN	176	298	159	457
	BOONE	977	1,639	838	2,477
	CALLAWAY	239	389	237	626
	CLARK	14	22	10	32
	COLE	534	956	499	1,455
	FRANKLIN	372	649	360	1,009
	GASCONADE	32	54	31	85
	HOWARD	45	75	38	113
	KNOX	10	17	9	26
	LEWIS	42	60	34	94
	LINCOLN	301	528	266	794
	MACON	47	87	33	120
	MARION	256	418	226	644
	MONROE	23	37	17	54
	MONTGOMERY	90	162	90	252
	OSAGE	39	80	36	116
	PIKE	92	152	82	234
	RALLS	23	48	16	64
	RANDOLPH	209	332	182	514
	SCHUYLER	4	5	4	9
	SCOTLAND	12	20	15	35
	SHELBY	23	46	15	61
	WARREN	222	404	225	629
	NE TOTAL	3,854	6,605	3,483	10,088
SE REGION	BOLLINGER	94	180	97	277
	BUTLER	635	1,053	568	1,621
	CAPE GIRARDEAU	469	802	408	1,210
	CARTER	54	93	48	141
	CRAWFORD	240	411	213	624
	DENT	119	202	115	317
	DUNKLIN	607	1,074	434	1,508
	HOWELL	386	646	354	1,000

**TABLE 4
 TEMPORARY ASSISTANCE FAMILIES AND PERSONS RECEIVING CASH
 FEBRUARY 2009**

		FAMILIES RECEIVING	CHILDREN RECEIVING	PARENTS/ CARETAKERS RECEIVING	TOTAL PERSONS RECEIVING
SE REGION	IRON	94	152	91	243
	MADISON	100	150	100	250
	MARIES	46	79	47	126
	MISSISSIPPI	243	396	182	578
	NEW MADRID	284	471	216	687
	OREGON	118	209	92	301
	PEMISCOT	419	753	318	1,071
	PERRY	108	182	100	282
	PHELPS	303	500	286	786
	PULASKI	228	369	188	557
	REYNOLDS	60	98	55	153
	RIPLEY	201	353	183	536
	ST FRANCOIS	599	978	547	1,525
	STE GENEVIEVE	83	148	87	235
	SCOTT	610	1,028	482	1,510
	SHANNON	53	91	57	148
	STODDARD	214	363	174	537
	TEXAS	187	323	183	506
	WASHINGTON	274	475	249	724
	WAYNE	114	193	110	303
	SE TOTAL	6,942	11,772	5,984	17,756
SW REGION	BARRY	257	472	219	691
	BARTON	102	180	97	277
	BATES	78	143	67	210
	BENTON	187	322	182	504
	CAMDEN	171	289	162	451
	CEDAR	139	250	139	389
	CHRISTIAN	304	508	296	804
	DADE	48	78	39	117
	DALLAS	162	277	140	417
	DOUGLAS	113	201	113	314
	GREENE	1,628	2,816	1,482	4,298
	HENRY	188	304	179	483
	HICKORY	47	73	42	115
	JASPER	815	1,448	723	2,171
	LACLEDE	261	445	242	687
	LAWRENCE	209	375	194	569
	MCDONALD	163	325	124	449
	MILLER	199	331	178	509
	MONITEAU	80	139	79	218
	MORGAN	162	277	147	424
	NEWTON	260	475	213	688
	OZARK	89	149	89	238
	POLK	230	406	238	644
	ST CLAIR	81	149	82	231
	STONE	130	229	123	352
	TANEY	265	445	242	687
	VERNON	155	271	136	407
	WEBSTER	199	360	183	543
	WRIGHT	222	412	210	622
	SW TOTAL	6,944	12,149	6,360	18,509
KC REGION	CLAY	751	1,302	675	1,977
	JACKSON	6,752	11,726	5,510	17,236
	PLATTE	216	378	188	566
	KC TOTAL	7,719	13,406	6,373	19,779
STL REGION	JEFFERSON	781	1,294	760	2,054
	ST CHARLES	768	1,323	663	1,986
	ST LOUIS COUNTY	5,195	8,511	4,222	12,733
	ST LOUIS CITY	6,151	10,306	4,972	15,278
	STL TOTAL	12,895	21,434	10,617	32,051
STATEWIDE		41,650	71,017	35,703	106,720

**TABLE 5
WORK ACTIVITIES OF PERSONS RECEIVING TEMPORARY ASSISTANCE
AS OF FEBRUARY 28, 2009**

		TOTAL PERSONS ENROLLED	EDUCATION RELATED TO EMPLOYMENT	VOC EDUC AND TRAINING	CWEP/AWEP	ON-THE-JOB TRAINING	WAGE SUPP	JOB SEARCH/ READINESS	JOB ENTRY	OTHER
NW REGION	ANDREW	7	0	0	0	0	0	2	0	5
	ATCHISON	6	0	0	0	0	0	0	0	7
	BUCHANAN	56	1	4	2	0	0	22	18	11
	CALDWELL	5	0	0	0	0	0	1	3	1
	CARROLL	11	0	0	1	0	0	4	6	0
	CASS	101	3	4	0	0	0	64	20	16
	CHARITON	4	0	0	1	0	0	0	1	2
	CLINTON	11	1	1	0	0	0	0	0	9
	COOPER	27	2	1	0	0	0	10	15	1
	DAVISS	7	1	1	0	0	0	2	2	2
	DE KALB	4	0	0	0	0	0	2	0	2
	GENTRY	1	0	0	0	0	0	0	1	0
	GRUNDY	10	0	0	1	0	0	2	5	3
	HARRISON	3	0	0	0	0	0	1	0	2
	HOLT	8	0	0	0	0	0	3	1	5
	JOHNSON	85	1	3	4	0	0	20	25	56
	LAFAYETTE	27	0	3	4	0	0	4	14	2
	LINN	9	0	0	1	0	0	2	5	3
	LIVINGSTON	10	0	1	0	0	0	3	6	1
	MERCER	1	0	0	0	0	0	0	1	0
	NODAWAY	18	0	2	0	0	0	2	3	13
	PETTIS	69	2	4	6	0	0	18	13	47
	PUTNAM	1	0	0	0	0	0	0	1	0
	RAY	31	1	1	1	0	0	9	16	6
	SALINE	15	0	1	5	0	0	0	5	5
	SULLIVAN	3	0	0	0	0	0	1	2	0
	WORTH	0	0	0	0	0	0	0	0	0
	NW TOTAL	530	12	26	26	0	0	172	163	199
NE REGION	ADAIR	5	0	0	0	0	0	1	4	0
	AUDRAIN	77	3	1	2	0	0	22	20	37
	BOONE	164	6	13	1	0	0	80	51	24
	CALLAWAY	48	1	1	0	0	0	22	22	4
	CLARK	1	0	0	0	0	0	0	1	0
	COLE	52	0	3	0	0	0	26	24	2
	FRANKLIN	120	2	8	0	0	0	49	18	75
	GASCONADE	3	0	0	0	0	0	2	1	0
	HOWARD	8	0	0	0	0	0	3	5	0
	KNOX	1	0	0	0	0	0	0	1	0
	LEWIS	11	0	0	0	0	0	8	3	0
	LINCOLN	78	4	7	0	0	0	43	21	8
	MACON	8	0	0	0	0	0	0	8	1
	MARION	52	0	1	3	0	0	28	18	7
	MONROE	4	0	0	0	1	0	0	3	1
	MONTGOMERY	21	2	1	1	0	0	10	8	2
	OSAGE	3	0	0	0	0	0	2	1	0
	PIKE	11	0	1	1	0	0	5	2	3
	RALLS	2	0	0	0	0	0	2	0	0
	RANDOLPH	24	0	2	0	0	0	10	11	2
	SCHUYLER	0	0	0	0	0	0	0	0	0
	SCOTLAND	5	0	0	0	0	0	4	1	0
	SHELBY	3	0	0	0	0	0	1	2	0
	WARREN	55	1	5	0	0	0	25	21	6
	NE TOTAL	756	19	43	8	1	0	343	246	172
SE REGION	BOLLINGER	8	0	0	0	0	0	0	8	0
	BUTLER	125	2	15	0	0	0	55	43	16
	CAPE GIRARDEAU	58	1	3	2	0	0	13	36	6
	CARTER	8	0	0	0	0	0	2	5	1
	CRAWFORD	62	2	3	1	0	0	30	18	10
	DENT	12	0	0	0	0	0	7	5	0
	DUNKLIN	47	4	5	0	0	0	15	19	7
	HOWELL	64	1	7	4	0	0	31	23	4

NOTE: PARTICIPANTS MAY BE ENROLLED IN MORE THAN ONE ACTIVITY.

**TABLE 5
WORK ACTIVITIES OF PERSONS RECEIVING TEMPORARY ASSISTANCE
AS OF FEBRUARY 28, 2009**

		TOTAL PERSONS ENROLLED	EDUCATION RELATED TO EMPLOYMENT	VOC EDUC AND TRAINING	CWEP/AWEP	ON-THE-JOB TRAINING	WAGE SUPP	JOB SEARCH/ READINESS	JOB ENTRY	OTHER
SE REGION	IRON	6	0	0	0	0	0	1	5	0
	MADISON	16	0	2	0	0	0	4	10	1
	MARIES	10	0	0	2	0	0	5	2	1
	MISSISSIPPI	27	0	3	0	0	0	4	19	1
	NEW MADRID	28	2	2	0	0	0	3	21	1
	OREGON	9	0	2	0	0	0	1	4	2
	PEMISCOT	25	0	1	0	0	0	11	13	0
	PERRY	5	0	0	0	0	0	2	2	1
	PHELPS	59	2	6	0	0	0	16	31	12
	PULASKI	51	0	2	1	0	0	19	19	12
	REYNOLDS	7	0	0	0	0	0	3	3	1
	RIPLEY	20	0	1	0	0	0	4	16	0
	ST FRANCOIS	75	1	8	5	0	0	23	31	7
	STE GENEVIEVE	11	0	3	0	0	0	7	1	0
	SCOTT	44	1	5	4	0	0	3	25	8
	SHANNON	13	0	0	0	0	0	5	3	6
	STODDARD	12	0	0	2	0	0	2	8	0
	TEXAS	38	2	3	2	0	0	19	13	2
	WASHINGTON	46	0	4	0	0	0	26	12	9
	WAYNE	22	0	2	0	0	0	11	8	3
	SE TOTAL	908	18	77	23	0	0	322	403	111
SW REGION	BARRY	33	2	2	0	0	0	20	10	0
	BARTON	20	1	2	0	0	0	5	12	1
	BATES	21	1	2	4	0	0	3	8	9
	BENTON	46	2	3	0	0	0	21	22	2
	CAMDEN	43	1	0	0	0	0	29	10	3
	CEDAR	29	1	0	0	0	0	18	7	13
	CHRISTIAN	72	0	5	0	0	0	43	20	5
	DADE	6	0	0	0	0	0	4	2	0
	DALLAS	44	4	3	0	0	0	21	18	3
	DOUGLAS	21	1	8	1	0	0	10	2	2
	GREENE	327	7	35	2	0	0	146	109	50
	HENRY	28	1	5	1	0	0	14	10	3
	HICKORY	6	1	0	0	0	0	3	2	0
	JASPER	137	2	12	5	0	0	61	48	20
	LACLEDE	73	0	5	0	0	0	36	25	9
	LAWRENCE	35	0	0	0	0	0	12	10	15
	MCDONALD	13	0	2	0	0	0	5	4	3
	MILLER	52	1	0	2	0	0	23	18	12
	MONITEAU	15	0	0	0	0	0	5	7	5
	MORGAN	37	0	0	0	0	0	19	5	14
	NEWTON	32	2	6	1	0	0	9	11	7
	OZARK	22	0	1	1	0	0	12	6	5
	POLK	65	9	4	1	0	0	20	25	14
	ST CLAIR	7	0	0	1	0	0	0	6	0
	STONE	18	1	0	0	0	0	8	8	2
	TANEY	37	2	4	0	0	0	11	5	16
	VERNON	19	0	0	0	0	0	21	8	0
	WEBSTER	29	0	2	0	0	0	20	5	2
	WRIGHT	40	4	5	4	0	0	14	12	6
	SW TOTAL	1,327	43	106	23	0	0	613	435	221
KC REGION	CLAY	155	6	4	2	0	0	54	36	63
	JACKSON	1,258	66	128	18	0	0	297	203	712
	PLATTE	51	1	0	0	0	0	5	14	32
	KC TOTAL	1,464	73	132	20	0	0	356	253	807
STL REGION	JEFFERSON	136	1	13	1	0	0	45	53	34
	ST CHARLES	125	3	2	0	0	0	44	44	38
	ST LOUIS COUNTY	1,282	34	96	5	0	0	695	159	408
	ST LOUIS CITY	927	44	68	6	0	0	190	240	440
	STL TOTAL	2,470	82	179	12	0	0	974	496	920
STATEWIDE		7,455	247	563	112	1	0	2,780	1,996	2,430

NOTE: PARTICIPANTS MAY BE ENROLLED IN MORE THAN ONE ACTIVITY.

TABLE 6
TEMPORARY ASSISTANCE REINVESTIGATIONS
FEBRUARY 2009

		CASES AS OF END OF MONTH	REINS COMPLETED DURING MONTH	CASES OVERDUE FOR REIN	% OVERDUE FOR REIN
NW REGION	ANDREW	37	3	0	0.00%
	ATCHISON	18	3	0	0.00%
	BUCHANAN	702	68	0	0.00%
	CALDWELL	50	6	0	0.00%
	CARROLL	60	4	0	0.00%
	CASS	430	48	0	0.00%
	CHARITON	18	1	0	0.00%
	CLINTON	63	7	0	0.00%
	COOPER	103	11	0	0.00%
	DAVISS	42	6	0	0.00%
	DE KALB	26	3	0	0.00%
	GENTRY	16	0	0	0.00%
	GRUNDY	43	5	0	0.00%
	HARRISON	36	4	0	0.00%
	HOLT	15	2	0	0.00%
	JOHNSON	239	27	0	0.00%
	LAFAYETTE	213	23	0	0.00%
	LINN	46	5	0	0.00%
	LIVINGSTON	86	7	0	0.00%
	MERCER	10	2	0	0.00%
	NODAWAY	56	3	0	0.00%
	PETTIS	310	37	0	0.00%
	PUTNAM	13	1	0	0.00%
	RAY	167	9	0	0.00%
	SALINE	162	14	0	0.00%
	SULLIVAN	43	4	0	0.00%
	WORTH	4	1	0	0.00%
	NW TOTAL	3,008	304	0	0.00%
NE REGION	ADAIR	68	8	0	0.00%
	AUDRAIN	164	19	0	0.00%
	BOONE	898	102	0	0.00%
	CALLAWAY	210	21	0	0.00%
	CLARK	11	2	0	0.00%
	COLE	500	52	0	0.00%
	FRANKLIN	346	36	1	0.29%
	GASCONADE	29	5	0	0.00%
	HOWARD	42	6	0	0.00%
	KNOX	9	1	0	0.00%
	LEWIS	37	2	0	0.00%
	LINCOLN	281	25	0	0.00%
	MACON	42	4	0	0.00%
	MARION	241	23	0	0.00%
	MONROE	22	2	0	0.00%
	MONTGOMERY	77	12	0	0.00%
	OSAGE	38	4	0	0.00%
	PIKE	84	10	0	0.00%
	RALLS	22	2	0	0.00%
	RANDOLPH	196	23	1	0.51%
	SCHUYLER	4	1	0	0.00%
	SCOTLAND	11	0	0	0.00%
	SHELBY	22	5	0	0.00%
	WARREN	199	26	0	0.00%
	NE TOTAL	3,553	391	2	0.06%
SE REGION	BOLLINGER	89	14	1	1.12%
	BUTLER	587	74	0	0.00%
	CAPE GIRARDEAU	426	46	0	0.00%
	CARTER	48	3	0	0.00%
	CRAWFORD	222	35	0	0.00%
	DENT	106	19	0	0.00%
	DUNKLIN	572	80	1	0.17%
	HOWELL	367	49	0	0.00%

**TABLE 6
TEMPORARY ASSISTANCE REINVESTIGATIONS
FEBRUARY 2009**

		CASES AS OF END OF MONTH	REINS COMPLETED DURING MONTH	CASES OVERDUE FOR REIN	% OVERDUE FOR REIN
SE REGION	IRON	82	11	0	0.00%
	MADISON	97	14	0	0.00%
	MARIES	40	6	0	0.00%
	MISSISSIPPI	231	28	0	0.00%
	NEW MADRID	264	26	0	0.00%
	OREGON	111	16	0	0.00%
	PEMISCOT	393	54	0	0.00%
	PERRY	99	13	0	0.00%
	PHELPS	289	28	0	0.00%
	PULASKI	213	27	0	0.00%
	REYNOLDS	59	4	0	0.00%
	RIPLEY	186	19	0	0.00%
	ST FRANCOIS	556	63	0	0.00%
	STE GENEVIEVE	73	5	0	0.00%
	SCOTT	573	76	0	0.00%
	SHANNON	51	10	0	0.00%
	STODDARD	200	28	0	0.00%
	TEXAS	172	25	0	0.00%
	WASHINGTON	250	32	1	0.40%
	WAYNE	109	14	1	0.92%
	SE TOTAL	6,465	819	4	0.06%
SW REGION	BARRY	233	29	0	0.00%
	BARTON	100	5	0	0.00%
	BATES	73	7	0	0.00%
	BENTON	175	19	0	0.00%
	CAMDEN	163	12	0	0.00%
	CEDAR	130	13	0	0.00%
	CHRISTIAN	278	27	0	0.00%
	DADE	45	2	0	0.00%
	DALLAS	150	22	0	0.00%
	DOUGLAS	104	13	0	0.00%
	GREENE	1,501	191	0	0.00%
	HENRY	166	21	0	0.00%
	HICKORY	44	5	0	0.00%
	JASPER	740	78	0	0.00%
	LACLEDE	239	28	0	0.00%
	LAWRENCE	194	24	0	0.00%
	MCDONALD	150	22	0	0.00%
	MILLER	183	19	0	0.00%
	MONITEAU	73	9	0	0.00%
	MORGAN	152	17	0	0.00%
	NEWTON	247	36	0	0.00%
	OZARK	85	12	0	0.00%
	POLK	215	28	0	0.00%
	ST CLAIR	77	11	0	0.00%
	STONE	124	12	0	0.00%
	TANEY	241	39	0	0.00%
	VERNON	142	18	0	0.00%
	WEBSTER	185	19	0	0.00%
	WRIGHT	209	31	0	0.00%
	SW TOTAL	6,418	769	0	0.00%
KC REGION	CLAY	695	84	0	0.00%
	JACKSON	6,267	693	3	0.05%
	PLATTE	191	21	0	0.00%
	KC TOTAL	7,153	798	3	0.04%
STL REGION	JEFFERSON	723	92	0	0.00%
	ST CHARLES	705	76	0	0.00%
	ST LOUIS COUNTY	4,821	542	2	0.04%
	ST LOUIS CITY	5,829	711	5	0.09%
	STL TOTAL	12,078	1,421	7	0.06%
STATEWIDE		38,675	4,502	16	0.04%

This page is intentionally left blank.

MO HEALTHNET

This page is intentionally left blank.

**TABLE 7
MO HEALTHNET ELIGIBILITY
FEBRUARY 2009**

	NUMBER OR AMOUNT FEB-2009	NUMBER OR AMOUNT JAN-2009	NUMBER OR AMOUNT DEC-2008	NUMBER OR AMOUNT FEB-2008	CHANGE FROM LAST MONTH	CHANGE FROM 2 MONTHS AGO	CHANGE FROM LAST YEAR
*** MHK/MHF/TMH							
APPLICATIONS RECEIVED	13,508	14,421	13,223	11,996	-6.3%	2.2%	12.6%
APPLICATIONS APPROVED	9,259	9,740	9,629	8,575	-4.9%	-3.8%	8.0%
APPLICATIONS REJECTED	3,023	2,985	3,556	3,232	1.3%	-15.0%	-6.5%
APPLICATIONS PENDING	4,985	4,755	3,938	4,543	4.8%	26.6%	9.7%
MHK							
NON-CHIP POVERTY CHILDREN	181,694	179,967	178,429	175,229	1.0%	1.8%	3.7%
CHIP NON-PREMIUM CHILDREN	43,526	43,073	42,806	40,571	1.1%	1.7%	7.3%
CHIP PREMIUM CHILDREN	22,172	21,892	21,872	20,754	1.3%	1.4%	6.8%
MHF							
PARENTS/CARETAKERS	61,449	60,544	59,693	61,432	1.5%	2.9%	0.0%
CHILDREN	181,421	180,314	179,263	179,566	0.6%	1.2%	1.0%
TMH							
PARENTS/CARETAKERS	12,389	12,896	13,113	13,099	-3.9%	-5.5%	-5.4%
CHILDREN	30,517	31,983	32,464	26,333	-4.6%	-6.0%	15.9%
TOTAL MHK/MHF/TMH							
FAMILIES	240,280	238,939	237,830	232,734	0.6%	1.0%	3.2%
PARENTS/CARETAKERS	73,838	73,440	72,806	74,531	0.5%	1.4%	-0.9%
CHILDREN	459,330	457,229	454,834	442,453	0.5%	1.0%	3.8%
CASES CLOSED	8,320	8,558	9,302	9,604	-2.8%	-10.6%	-13.4%
*** NEWBORNS							
	22,041	22,223	22,459	24,250	-0.8%	-1.9%	-9.1%
*** BCCT							
PERSONS	730	719	716	630	1.5%	2.0%	15.9%
PRESUMPTIVE ELIGIBILITY PERSONS	24	20	15	33	20.0%	60.0%	-27.3%
*** MPW							
APPLICATIONS RECEIVED	4,785	5,335	4,742	4,540	-10.3%	0.9%	5.4%
APPLICATIONS APPROVED	3,418	3,725	3,239	3,241	-8.2%	5.5%	5.5%
APPLICATIONS REJECTED	1,313	1,502	1,561	1,403	-12.6%	-15.9%	-6.4%
APPLICATIONS PENDING	1,121	1,039	895	1,018	7.9%	25.3%	10.1%
MO HEALTHNET FOR PREG WOMEN	26,524	26,335	25,948	26,545	0.7%	2.2%	-0.1%
EXTENDED WOMEN'S HEALTH	17,644	18,031	18,346	19,787	-2.1%	-3.8%	-10.8%
*** REFUGEE							
APPLICATIONS RECEIVED	38	22	39	26	72.7%	-2.6%	46.2%
APPLICATIONS APPROVED	33	22	42	28	50.0%	-21.4%	17.9%
APPLICATIONS REJECTED	0	0	1	0	0.0%	0.0%	0.0%
APPLICATIONS PENDING	8	3	3	1	166.7%	166.7%	700.0%
CASES	260	277	280	184	-6.1%	-7.1%	41.3%
PERSONS	300	319	319	205	-6.0%	-6.0%	46.3%
TOTAL PAYMENTS	\$15,070	\$15,440	\$14,194	\$4,510	-2.4%	6.2%	234.1%
CASES CLOSED	35	51	27	16	-31.4%	29.6%	118.8%
*** SUPPLEMENTAL AID TO BLIND							
APPLICATIONS RECEIVED	105	104	89	54	1.0%	18.0%	94.4%
APPLICATIONS APPROVED	13	4	11	6	225.0%	18.2%	116.7%
APPLICATIONS REJECTED	96	74	94	44	29.7%	2.1%	118.2%
APPLICATIONS PENDING	166	172	148	142	-3.5%	12.2%	16.9%
PERSONS	789	789	794	766	0.0%	-0.6%	3.0%
TOTAL PAYMENTS	\$373,226	\$373,810	\$377,353	\$350,121	-0.2%	-1.1%	6.6%
CASES CLOSED	13	13	13	15	0.0%	0.0%	-13.3%

**TABLE 7
MO HEALTHNET ELIGIBILITY
FEBRUARY 2009**

	NUMBER OR AMOUNT FEB-2009	NUMBER OR AMOUNT JAN-2009	NUMBER OR AMOUNT DEC-2008	NUMBER OR AMOUNT FEB-2008	CHANGE FROM LAST MONTH	CHANGE FROM 2 MONTHS AGO	CHANGE FROM LAST YEAR
*** BLIND PENSION							
APPLICATIONS RECEIVED	153	153	137	86	0.0%	11.7%	77.9%
APPLICATIONS APPROVED	43	31	26	28	38.7%	65.4%	53.6%
APPLICATIONS REJECTED	116	95	106	49	22.1%	9.4%	136.7%
APPLICATIONS PENDING	252	262	241	222	-3.8%	4.6%	13.5%
PERSONS	2,938	2,929	2,931	2,883	0.3%	0.2%	1.9%
TOTAL PAYMENTS	\$1,787,279	\$1,781,188	\$1,781,188	\$1,655,628	0.3%	0.3%	8.0%
CASES CLOSED	28	30	34	26	-6.7%	-17.6%	7.7%
*** MHABD							
APPLICATIONS RECEIVED	10,194	10,518	9,633	6,438	-3.1%	5.8%	58.3%
APPLICATIONS APPROVED	4,730	4,870	4,969	3,099	-2.9%	-4.8%	52.6%
APPLICATIONS REJECTED	4,562	4,829	5,128	3,178	-5.5%	-11.0%	43.5%
APPLICATIONS PENDING	14,833	14,107	13,479	12,624	5.1%	10.0%	17.5%
SPENDDOWN PERSONS	21,252	21,172	21,054	20,616	0.4%	0.9%	3.1%
NON-SPENDDOWN PERSONS	160,594	160,193	160,007	154,885	0.3%	0.4%	3.7%
TWHA NON-PREMIUM PERSONS	206	203	202	142	1.5%	2.0%	45.1%
TWHA PREMIUM PERSONS	760	726	708	305	4.7%	7.3%	149.2%
CASES CLOSED	3,197	3,347	3,499	2,254	-4.5%	-8.6%	41.8%
*** MHCC							
APPLICATIONS RECEIVED	314	250	299	148	25.6%	5.0%	112.2%
APPLICATIONS APPROVED	259	205	250	131	26.3%	3.6%	97.7%
DEPT. OF MENTAL HEALTH	0	0	0	0	0.0%	0.0%	0.0%
JUVENILE COURT	164	127	142	85	29.1%	15.5%	92.9%
DIV. OF YOUTH SERVICES	89	68	94	40	30.9%	-5.3%	122.5%
VOLUNTARY PLACEMENTS	6	10	14	6	-40.0%	-57.1%	0.0%
APPLICATIONS REJECTED	53	45	47	17	17.8%	12.8%	211.8%
APPLICATIONS PENDING	13	13	15	13	0.0%	-13.3%	0.0%
TOTAL PERSONS	1,513	1,489	1,622	1,573	1.6%	-6.7%	-3.8%
DEPT. OF MENTAL HEALTH	16	16	16	13	0.0%	0.0%	23.1%
JUVENILE COURT	739	715	752	724	3.4%	-1.7%	2.1%
DIV. OF YOUTH SERVICES	685	679	768	786	0.9%	-10.8%	-12.8%
VOLUNTARY PLACEMENTS	73	79	86	50	-7.6%	-15.1%	46.0%
CASES CLOSED	272	233	349	174	16.7%	-22.1%	56.3%
DEPT. OF MENTAL HEALTH	1	0	0	0	0.0%	0.0%	0.0%
JUVENILE COURT	138	110	162	83	25.5%	-14.8%	66.3%
DIV. OF YOUTH SERVICES	121	110	170	81	10.0%	-28.8%	49.4%
VOLUNTARY PLACEMENTS	12	13	17	10	-7.7%	-29.4%	20.0%
*** NURSING CARE							
APPLICATIONS RECEIVED	267	290	269	187	-7.9%	-0.7%	42.8%
APPLICATIONS APPROVED	201	221	208	142	-9.0%	-3.4%	41.5%
APPLICATIONS REJECTED	48	58	34	43	-17.2%	41.2%	11.6%
APPLICATIONS PENDING	190	186	183	167	2.2%	3.8%	13.8%
TOTAL PERSONS	7,567	7,624	7,607	7,727	-0.7%	-0.5%	-2.1%
RCF-II	5,511	5,523	5,487	5,549	-0.2%	0.4%	-0.7%
RCF-I	1,897	1,939	1,957	1,987	-2.2%	-3.1%	-4.5%
SNF-ICF	159	162	163	191	-1.9%	-2.5%	-16.8%
TOTAL PAYMENTS	\$1,865,999	\$1,869,911	\$1,856,662	\$1,911,185	-0.2%	0.5%	-2.4%
RCF-II	\$1,524,108	\$1,522,328	\$1,506,717	\$1,541,183	0.1%	1.2%	-1.1%
RCF-I	\$283,272	\$288,363	\$289,919	\$298,910	-1.8%	-2.3%	-5.2%
SNF-ICF	\$58,619	\$59,220	\$60,026	\$71,092	-1.0%	-2.3%	-17.5%
CASES CLOSED	158	178	141	119	-11.2%	12.1%	32.8%
*** SSI ONLY							
	462	467	467	522	-1.1%	-1.1%	-11.5%
*** SSI-SP							
PERSONS	134	135	135	150	-0.7%	-0.7%	-10.7%
TOTAL PAYMENTS	\$8,262	\$8,230	\$8,227	\$9,017	0.4%	0.4%	-8.4%

**TABLE 7
MO HEALTHNET ELIGIBILITY
FEBRUARY 2009**

	NUMBER OR AMOUNT FEB-2009	NUMBER OR AMOUNT JAN-2009	NUMBER OR AMOUNT DEC-2008	NUMBER OR AMOUNT FEB-2008	CHANGE FROM LAST MONTH	CHANGE FROM 2 MONTHS AGO	CHANGE FROM LAST YEAR
*** SP ONLY							
PERSONS	42	43	45	46	-2.3%	-6.7%	-8.7%
TOTAL PAYMENTS	\$4,894	\$5,093	\$5,770	\$6,172	-3.9%	-15.2%	-20.7%
*** QMB							
APPLICATIONS RECEIVED	1,676	1,674	1,721	994	0.1%	-2.6%	68.6%
APPLICATIONS APPROVED	687	707	766	464	-2.8%	-10.3%	48.1%
APPLICATIONS REJECTED	880	952	1,046	554	-7.6%	-15.9%	58.8%
APPLICATIONS PENDING	970	892	919	776	8.7%	5.5%	25.0%
PERSONS	11,375	11,344	11,188	10,291	0.3%	1.7%	10.5%
CASES CLOSED	161	166	155	94	-3.0%	3.9%	71.3%
*** SLMB							
APPLICATIONS RECEIVED	1,125	1,125	1,178	717	0.0%	-4.5%	56.9%
APPLICATIONS APPROVED	372	376	435	249	-1.1%	-14.5%	49.4%
APPLICATIONS REJECTED	665	781	811	437	-14.9%	-18.0%	52.2%
APPLICATIONS PENDING	609	539	591	553	13.0%	3.0%	10.1%
PERSONS	15,637	15,535	15,463	14,056	0.7%	1.1%	11.2%
CASES CLOSED	210	202	203	113	4.0%	3.4%	85.8%
*** VENDOR CASES							
PERSONS	28,030	28,147	28,315	28,219	-0.4%	-1.0%	-0.7%
CASES CLOSED	884	1,002	1,048	680	-11.8%	-15.6%	30.0%
*** PE FOR KIDS							
PERSONS	214	163	104	111	31.3%	105.8%	92.8%
*** UWHS							
APPLICATIONS RECEIVED	3,040	0	0	0	0.0%	0.0%	0.0%
APPLICATIONS APPROVED	1,994	0	0	0	0.0%	0.0%	0.0%
APPLICATIONS REJECTED	672	0	0	0	0.0%	0.0%	0.0%
APPLICATIONS PENDING	814	0	0	0	0.0%	0.0%	0.0%
PERSONS	2,441	0	0	0	0.0%	0.0%	0.0%
CASES CLOSED	215	0	0	0	0.0%	0.0%	0.0%

NOTE: NURSING CARE INCLUDES NC-GR AND NC-SAB ELIGIBLES AND PAYMENTS.

NOTE: MHK/MHF/TMH FAMILIES IS NOW AN UNDUPLICATED COUNT. SOME FAMILIES HAVE MEMBERS IN DIFFERENT CATEGORIES. PRIOR TO THE JANUARY 2007 MMR THE FAMILY WAS COUNTED IN EACH CATEGORY. THERE IS NO CHANGE IN THE COUNT OF CHILDREN OR PARENTS/CARETAKERS.

**TABLE 8
MO HEALTHNET ELIGIBILITY BY REGION FOR FEBRUARY 2009**

	NW REGION	NE REGION	SE REGION	SW REGION	KC REGION	STL REGION
*** MHK/MHF/TMH						
APPLICATIONS RECEIVED	1,432	1,490	1,904	3,135	2,340	3,207
APPLICATIONS APPROVED	1,008	1,048	1,348	2,080	1,617	2,158
APPLICATIONS REJECTED	352	326	393	724	576	652
APPLICATIONS PENDING	564	531	632	1,209	968	1,081
MHK						
NON-CHIP POVERTY CHILDREN	16,803	19,500	28,812	41,842	28,955	45,782
CHIP NON-PREMIUM CHILDREN	4,126	4,811	6,918	10,171	6,688	10,812
CHIP PREMIUM CHILDREN	2,322	2,705	3,613	5,348	3,426	4,758
MHF						
PARENTS/CARETAKERS	5,009	6,022	10,120	10,884	10,326	19,088
CHILDREN	14,901	17,272	28,201	33,618	32,884	54,545
TMH						
PARENTS/CARETAKERS	1,181	1,314	2,260	2,272	1,661	3,701
CHILDREN	2,844	2,958	4,765	5,533	4,843	9,574
TOTAL MHK/MHF/TMH						
FAMILIES	21,565	25,165	39,019	50,994	39,161	64,376
PARENTS/CARETAKERS	6,190	7,336	12,380	13,156	11,987	22,789
CHILDREN	40,996	47,246	72,309	96,512	76,796	125,471
CASES CLOSED	799	806	1,306	1,822	1,547	2,040
*** NEWBORNS	1,948	2,517	3,092	5,199	3,352	5,933
*** BCCT						
PERSONS	61	72	135	126	88	248
PRESUMPTIVE ELIGIBILITY PERSONS	6	4	3	6	1	4
*** MPW						
APPLICATIONS RECEIVED	505	498	711	1,067	829	1,175
APPLICATIONS APPROVED	359	376	529	749	538	867
APPLICATIONS REJECTED	150	126	146	286	306	299
APPLICATIONS PENDING	113	134	150	259	221	244
MO HEALTHNET FOR PREG WOMEN	2,695	3,115	4,193	6,164	4,263	6,094
EXTENDED WOMEN'S HEALTH	1,610	2,091	2,449	4,285	2,882	4,327
*** REFUGEE						
APPLICATIONS RECEIVED	0	8	0	1	12	17
APPLICATIONS APPROVED	0	8	1	2	8	14
APPLICATIONS REJECTED	0	0	0	0	0	0
APPLICATIONS PENDING	0	0	0	0	4	4
CASES	0	45	1	5	82	127
PERSONS	0	50	1	6	94	149
TOTAL PAYMENTS	\$0	\$5,794	\$136	\$506	\$3,346	\$5,288
CASES CLOSED	0	2	0	1	21	11
*** SUPPLEMENTAL AID TO BLIND						
APPLICATIONS RECEIVED	8	7	14	18	27	31
APPLICATIONS APPROVED	1	1	1	3	3	4
APPLICATIONS REJECTED	10	9	19	17	18	23
APPLICATIONS PENDING	14	18	27	36	33	38
PERSONS	61	62	133	148	106	279
TOTAL PAYMENTS	\$28,213	\$28,165	\$64,441	\$68,043	\$46,709	\$137,655
CASES CLOSED	1	1	3	2	1	5
*** BLIND PENSION						
APPLICATIONS RECEIVED	8	12	23	26	45	39
APPLICATIONS APPROVED	7	1	11	3	10	11
APPLICATIONS REJECTED	10	10	22	20	21	33
APPLICATIONS PENDING	16	28	39	51	61	57
PERSONS	286	292	417	511	593	839
TOTAL PAYMENTS	\$174,174	\$177,794	\$253,344	\$310,590	\$360,426	\$510,951
CASES CLOSED	3	1	3	5	11	5
*** MHABD						
APPLICATIONS RECEIVED	892	1,144	1,779	2,586	1,584	2,209
APPLICATIONS APPROVED	428	597	900	1,128	661	1,016
APPLICATIONS REJECTED	407	473	754	1,242	695	991
APPLICATIONS PENDING	1,437	1,639	2,563	3,087	2,888	3,219

**TABLE 8
MO HEALTHNET ELIGIBILITY BY REGION FOR FEBRUARY 2009**

	NW REGION	NE REGION	SE REGION	SW REGION	KC REGION	STL REGION
*** MHABD						
SPENDDOWN PERSONS	2,058	2,550	5,206	4,636	2,486	4,316
NON-SPENDDOWN PERSONS	14,086	16,429	35,562	34,705	19,171	40,641
TWHA NON-PREMIUM PERSONS	32	33	36	50	11	44
TWHA PREMIUM PERSONS	82	163	102	169	84	160
CASES CLOSED	272	359	640	806	448	672
*** MHCC						
APPLICATIONS RECEIVED	28	49	37	51	45	104
APPLICATIONS APPROVED	26	35	33	37	38	90
APPLICATIONS REJECTED	2	14	4	12	8	13
APPLICATIONS PENDING	0	1	0	2	0	10
PERSONS	74	163	217	192	406	461
CASES CLOSED	0	0	0	0	0	1
*** NURSING CARE						
APPLICATIONS RECEIVED	32	41	66	45	33	50
APPLICATIONS APPROVED	24	33	56	24	21	43
APPLICATIONS REJECTED	6	7	13	10	4	8
APPLICATIONS PENDING	24	39	46	35	17	29
PERSONS	630	1,003	1,939	1,402	987	1,606
RCF-II	357	722	1,462	1,055	682	1,233
RCF-I	260	276	452	333	225	351
SNF-ICF	13	5	25	14	80	22
TOTAL PAYMENTS	\$139,954	\$238,189	\$484,712	\$349,637	\$251,436	\$402,071
RCF-II	\$96,650	\$194,785	\$408,125	\$295,065	\$188,328	\$341,155
RCF-I	\$38,468	\$41,454	\$67,444	\$49,504	\$33,538	\$52,864
SNF/ICF	\$4,836	\$1,950	\$9,143	\$5,068	\$29,570	\$8,052
CASES CLOSED	13	24	46	20	20	35
*** SSI ONLY	40	33	117	76	16	180
*** SSI-SP						
PERSONS	14	16	39	27	8	30
TOTAL PAYMENTS	\$817	\$695	\$2,596	\$2,221	\$254	\$1,679
*** SP ONLY						
PERSONS	3	6	11	8	9	5
TOTAL PAYMENTS	\$662	\$221	\$1,529	\$1,238	\$984	\$260
*** QMB						
APPLICATIONS RECEIVED	173	177	359	460	261	246
APPLICATIONS APPROVED	64	69	177	187	102	88
APPLICATIONS REJECTED	93	94	186	241	123	143
APPLICATIONS PENDING	99	84	196	220	193	178
PERSONS	1,228	1,067	2,059	2,843	1,490	2,688
CASES CLOSED	17	17	28	38	20	41
*** SLMB						
APPLICATIONS RECEIVED	125	112	267	328	194	99
APPLICATIONS APPROVED	40	38	81	119	55	39
APPLICATIONS REJECTED	76	65	180	193	112	39
APPLICATIONS PENDING	76	53	144	143	137	56
PERSONS	1,541	1,587	3,277	4,246	2,151	2,835
CASES CLOSED	22	24	34	62	33	35
*** VENDOR CASES						
PERSONS	3,434	3,172	4,538	5,134	3,938	7,814
CASES CLOSED	97	101	188	170	128	200
*** PE FOR KIDS						
PERSONS	87	14	6	11	68	28
*** UWHS						
APPLICATIONS RECEIVED	303	443	426	586	833	449
APPLICATIONS APPROVED	178	295	301	364	527	329
APPLICATIONS REJECTED	64	87	92	189	170	70
APPLICATIONS PENDING	86	130	103	177	223	95
PERSONS	221	358	400	494	585	383
CASES CLOSED	23	36	47	51	42	16

**TABLE 9
MO HEALTHNET ELIGIBILITY BY REGION AND COUNTY FOR FEBRUARY 2009**

	NW ANDREW	NW ATCHISON	NW BUCHANAN	NW CALDWELL	NW CARROLL
*** MHK/MHF/TMH					
APPLICATIONS RECEIVED	16	8	448	17	19
APPLICATIONS APPROVED	18	9	310	11	11
APPLICATIONS REJECTED	3	1	118	7	4
APPLICATIONS PENDING	4	0	188	6	8
MHK					
NON-CHIP POVERTY CHILDREN	342	129	3,008	268	300
CHIP NON-PREMIUM CHILDREN	89	45	698	55	106
CHIP PREMIUM CHILDREN	44	23	294	40	31
MHF					
PARENTS/CARETAKERS	65	36	1,117	101	120
CHILDREN	249	108	3,636	284	303
TMH					
PARENTS/CARETAKERS	22	7	245	22	18
CHILDREN	62	10	645	47	37
TOTAL MHK/MHF/TMH					
FAMILIES	443	176	4,443	339	412
PARENTS/CARETAKERS	87	43	1,362	123	138
CHILDREN	786	315	8,281	694	777
CASES CLOSED	10	9	168	15	16
*** NEWBORNS	37	21	425	31	20
*** BCCT					
PERSONS	0	0	23	0	0
PRESUMPTIVE ELIGIBILITY PERSONS	0	0	6	0	0
*** MPW					
APPLICATIONS RECEIVED	3	2	156	5	7
APPLICATIONS APPROVED	5	2	89	2	5
APPLICATIONS REJECTED	0	0	67	2	0
APPLICATIONS PENDING	1	0	33	1	4
MO HEALTHNET FOR PREG WOMEN	48	20	620	46	34
EXTENDED WOMEN'S HEALTH	30	12	328	30	18
*** REFUGEE					
APPLICATIONS RECEIVED	0	0	0	0	0
APPLICATIONS APPROVED	0	0	0	0	0
APPLICATIONS REJECTED	0	0	0	0	0
APPLICATIONS PENDING	0	0	0	0	0
CASES	0	0	0	0	0
PERSONS	0	0	0	0	0
TOTAL PAYMENTS	\$0	\$0	\$0	\$0	\$0
CASES CLOSED	0	0	0	0	0
*** SUPPLEMENTAL AID TO BLIND					
APPLICATIONS RECEIVED	0	0	0	2	0
APPLICATIONS APPROVED	0	0	0	0	0
APPLICATIONS REJECTED	0	0	1	0	0
APPLICATIONS PENDING	0	0	0	2	0
PERSONS	2	0	12	2	1
TOTAL PAYMENTS	\$861	\$0	\$5,285	\$640	\$318
CASES CLOSED	0	0	0	0	0
*** BLIND PENSION					
APPLICATIONS RECEIVED	0	0	0	2	0
APPLICATIONS APPROVED	0	0	2	0	0
APPLICATIONS REJECTED	0	0	2	0	0
APPLICATIONS PENDING	0	0	0	2	0
PERSONS	9	5	51	2	7
TOTAL PAYMENTS	\$5,481	\$3,045	\$31,059	\$1,218	\$4,263
CASES CLOSED	0	1	0	0	0
*** MHABD					
APPLICATIONS RECEIVED	18	8	156	12	28
APPLICATIONS APPROVED	7	5	66	3	11
APPLICATIONS REJECTED	16	2	80	6	16
APPLICATIONS PENDING	32	20	266	30	42

**TABLE 9
MO HEALTHNET ELIGIBILITY BY REGION AND COUNTY FOR FEBRUARY 2009**

	NW ANDREW	NW ATCHISON	NW BUCHANAN	NW CALDWELL	NW CARROLL
*** MHABD					
SPENDDOWN PERSONS	36	30	388	18	61
NON-SPENDDOWN PERSONS	328	180	3,000	244	329
TWHA NON-PREMIUM PERSONS	1	2	4	3	2
TWHA PREMIUM PERSONS	3	2	10	2	2
CASES CLOSED	4	1	38	12	9
*** MHCC					
APPLICATIONS RECEIVED	0	0	27	0	0
APPLICATIONS APPROVED	0	0	26	0	0
APPLICATIONS REJECTED	0	0	1	0	0
APPLICATIONS PENDING	0	0	0	0	0
PERSONS	0	0	17	0	0
CASES CLOSED	0	0	0	0	0
*** NURSING CARE					
APPLICATIONS RECEIVED	0	0	7	0	0
APPLICATIONS APPROVED	0	0	5	1	0
APPLICATIONS REJECTED	0	0	1	0	0
APPLICATIONS PENDING	0	0	7	0	0
PERSONS	3	0	183	4	2
RCF-II	2	0	106	4	2
RCF-I	1	0	77	0	0
SNF-ICF	0	0	0	0	0
TOTAL PAYMENTS	\$647	\$0	\$40,280	\$1,154	\$584
RCF-II	\$584	\$0	\$29,335	\$1,154	\$584
RCF-I	\$63	\$0	\$10,945	\$0	\$0
SNF/ICF	\$0	\$0	\$0	\$0	\$0
CASES CLOSED	0	0	4	0	0
*** SSI ONLY	1	0	5	0	1
*** SSI-SP					
PERSONS	0	0	5	0	0
TOTAL PAYMENTS	\$0	\$0	\$234	\$0	\$0
*** SP ONLY					
PERSONS	0	0	0	1	0
TOTAL PAYMENTS	\$0	\$0	\$0	\$609	\$0
*** QMB					
APPLICATIONS RECEIVED	2	4	17	4	2
APPLICATIONS APPROVED	0	1	11	1	1
APPLICATIONS REJECTED	1	5	5	3	1
APPLICATIONS PENDING	1	1	11	2	1
PERSONS	29	17	215	12	24
CASES CLOSED	0	0	4	0	2
*** SLMB					
APPLICATIONS RECEIVED	2	4	2	2	2
APPLICATIONS APPROVED	1	2	2	1	1
APPLICATIONS REJECTED	0	3	2	2	1
APPLICATIONS PENDING	1	1	3	2	1
PERSONS	26	25	205	29	27
CASES CLOSED	1	0	2	2	0
*** VENDOR CASES					
PERSONS	96	49	432	36	62
CASES CLOSED	9	2	8	0	0
*** PE FOR KIDS					
PERSONS	0	0	39	0	0
*** UWHS					
APPLICATIONS RECEIVED	9	0	52	9	18
APPLICATIONS APPROVED	0	0	0	0	0
APPLICATIONS REJECTED	0	0	0	0	0
APPLICATIONS PENDING	3	0	22	2	2
PERSONS	17	0	9	10	19
CASES CLOSED	2	0	0	2	1

**TABLE 9
MO HEALTHNET ELIGIBILITY BY REGION AND COUNTY FOR FEBRUARY 2009**

	NW CASS	NW CHARITON	NW CLINTON	NW COOPER	NW DAVISS
*** MHK/MHF/TMH					
APPLICATIONS RECEIVED	193	8	41	33	21
APPLICATIONS APPROVED	149	5	26	24	12
APPLICATIONS REJECTED	48	4	10	5	5
APPLICATIONS PENDING	71	2	16	9	10
MHK					
NON-CHIP POVERTY CHILDREN	2,352	177	479	514	302
CHIP NON-PREMIUM CHILDREN	622	50	94	120	72
CHIP PREMIUM CHILDREN	419	30	53	88	49
MHF					
PARENTS/CARETAKERS	794	49	109	136	71
CHILDREN	2,132	190	382	385	242
TMH					
PARENTS/CARETAKERS	178	10	22	44	17
CHILDREN	396	29	52	93	43
TOTAL MHK/MHF/TMH					
FAMILIES	3,042	246	551	646	335
PARENTS/CARETAKERS	972	59	131	180	88
CHILDREN	5,921	476	1,060	1,200	708
CASES CLOSED	110	5	24	19	10
*** NEWBORNS	271	35	52	58	32
*** BCCT					
PERSONS	8	1	0	4	0
PRESUMPTIVE ELIGIBILITY PERSONS	0	0	0	0	0
*** MPW					
APPLICATIONS RECEIVED	61	6	14	11	7
APPLICATIONS APPROVED	40	3	10	11	6
APPLICATIONS REJECTED	18	1	4	5	1
APPLICATIONS PENDING	11	1	3	3	2
MO HEALTHNET FOR PREG WOMEN	341	34	82	83	30
EXTENDED WOMEN'S HEALTH	207	22	45	57	36
*** REFUGEE					
APPLICATIONS RECEIVED	0	0	0	0	0
APPLICATIONS APPROVED	0	0	0	0	0
APPLICATIONS REJECTED	0	0	0	0	0
APPLICATIONS PENDING	0	0	0	0	0
CASES	0	0	0	0	0
PERSONS	0	0	0	0	0
TOTAL PAYMENTS	\$0	\$0	\$0	\$0	\$0
CASES CLOSED	0	0	0	0	0
*** SUPPLEMENTAL AID TO BLIND					
APPLICATIONS RECEIVED	0	0	0	0	0
APPLICATIONS APPROVED	0	0	0	0	0
APPLICATIONS REJECTED	3	0	0	0	0
APPLICATIONS PENDING	4	0	0	1	0
PERSONS	8	1	1	2	2
TOTAL PAYMENTS	\$3,959	\$609	\$609	\$804	\$1,218
CASES CLOSED	0	0	0	0	0
*** BLIND PENSION					
APPLICATIONS RECEIVED	0	0	0	0	0
APPLICATIONS APPROVED	1	0	0	0	0
APPLICATIONS REJECTED	2	0	0	0	0
APPLICATIONS PENDING	4	0	0	1	0
PERSONS	39	3	6	5	2
TOTAL PAYMENTS	\$23,751	\$1,827	\$3,654	\$3,045	\$1,218
CASES CLOSED	0	0	0	0	0
APPLICATIONS RECEIVED	113	8	23	26	12
APPLICATIONS APPROVED	57	3	15	10	7
APPLICATIONS REJECTED	50	5	7	9	4
APPLICATIONS PENDING	211	18	33	71	18

**TABLE 9
MO HEALTHNET ELIGIBILITY BY REGION AND COUNTY FOR FEBRUARY 2009**

	NW CASS	NW CHARITON	NW CLINTON	NW COOPER	NW DAVISS
*** MHABD					
SPENDDOWN PERSONS	205	43	38	102	31
NON-SPENDDOWN PERSONS	1,274	242	298	419	180
TWHA NON-PREMIUM PERSONS	1	0	0	1	1
TWHA PREMIUM PERSONS	2	1	2	7	1
CASES CLOSED	30	2	9	9	3
*** MHCC					
APPLICATIONS RECEIVED	0	0	0	0	0
APPLICATIONS APPROVED	0	0	0	0	0
APPLICATIONS REJECTED	0	0	0	0	0
APPLICATIONS PENDING	0	0	0	0	0
PERSONS	4	0	1	0	1
CASES CLOSED	0	0	0	0	0
*** NURSING CARE					
APPLICATIONS RECEIVED	0	0	0	0	0
APPLICATIONS APPROVED	2	1	0	0	0
APPLICATIONS REJECTED	0	0	0	0	0
APPLICATIONS PENDING	1	0	0	0	0
PERSONS	32	3	8	10	3
RCF-II	19	2	4	7	3
RCF-I	11	1	4	3	0
SNF-ICF	2	0	0	0	0
TOTAL PAYMENTS	\$7,201	\$740	\$1,636	\$2,116	\$740
RCF-II	\$4,705	\$584	\$1,168	\$1,758	\$740
RCF-I	\$1,716	\$156	\$468	\$358	\$0
SNF/ICF	\$780	\$0	\$0	\$0	\$0
CASES CLOSED	2	0	2	0	0
*** SSI ONLY	4	0	0	0	1
*** SSI-SP					
PERSONS	2	1	0	0	0
TOTAL PAYMENTS	\$361	\$16	\$0	\$0	\$0
*** SP ONLY					
PERSONS	1	0	0	0	0
TOTAL PAYMENTS	\$19	\$0	\$0	\$0	\$0
*** QMB					
APPLICATIONS RECEIVED	19	0	2	8	3
APPLICATIONS APPROVED	5	1	0	3	2
APPLICATIONS REJECTED	12	0	2	6	2
APPLICATIONS PENDING	13	0	2	4	0
PERSONS	136	15	22	45	21
CASES CLOSED	1	0	0	0	0
*** SLMB					
APPLICATIONS RECEIVED	15	1	3	5	0
APPLICATIONS APPROVED	5	0	2	1	1
APPLICATIONS REJECTED	12	0	2	5	0
APPLICATIONS PENDING	10	1	1	4	0
PERSONS	217	21	31	51	15
CASES CLOSED	2	0	1	2	0
*** VENDOR CASES					
PERSONS	466	111	124	107	14
CASES CLOSED	16	2	4	2	0
*** PE FOR KIDS					
PERSONS	3	0	0	0	0
*** UWHS					
APPLICATIONS RECEIVED	31	1	18	13	2
APPLICATIONS APPROVED	0	0	0	0	0
APPLICATIONS REJECTED	0	0	0	0	0
APPLICATIONS PENDING	11	0	5	5	1
PERSONS	21	1	11	12	1
CASES CLOSED	2	0	1	0	0

**TABLE 9
MO HEALTHNET ELIGIBILITY BY REGION AND COUNTY FOR FEBRUARY 2009**

	NW DE KALB	NW GENTRY	NW GRUNDY	NW HARRISON	NW HOLT
*** MHK/MHF/TMH					
APPLICATIONS RECEIVED	16	9	24	22	7
APPLICATIONS APPROVED	6	5	17	12	5
APPLICATIONS REJECTED	3	2	4	7	1
APPLICATIONS PENDING	16	2	13	9	3
MHK					
NON-CHIP POVERTY CHILDREN	275	191	373	443	140
CHIP NON-PREMIUM CHILDREN	43	60	87	91	44
CHIP PREMIUM CHILDREN	68	39	26	91	39
MHF					
PARENTS/CARETAKERS	49	30	89	65	26
CHILDREN	172	104	261	244	95
TMH					
PARENTS/CARETAKERS	13	12	21	13	6
CHILDREN	36	31	57	40	22
TOTAL MHK/MHF/TMH					
FAMILIES	318	208	411	458	176
PARENTS/CARETAKERS	62	42	110	78	32
CHILDREN	594	425	804	909	340
CASES CLOSED	15	7	15	12	7
*** NEWBORNS	26	40	39	44	14
*** BCCT					
PERSONS	1	0	1	2	0
PRESUMPTIVE ELIGIBILITY PERSONS	0	0	0	0	0
*** MPW					
APPLICATIONS RECEIVED	6	0	14	3	5
APPLICATIONS APPROVED	3	1	11	2	5
APPLICATIONS REJECTED	2	0	2	1	0
APPLICATIONS PENDING	2	0	4	1	0
MO HEALTHNET FOR PREG WOMEN	36	22	63	55	21
EXTENDED WOMEN'S HEALTH	18	14	41	41	14
*** REFUGEE					
APPLICATIONS RECEIVED	0	0	0	0	0
APPLICATIONS APPROVED	0	0	0	0	0
APPLICATIONS REJECTED	0	0	0	0	0
APPLICATIONS PENDING	0	0	0	0	0
CASES	0	0	0	0	0
PERSONS	0	0	0	0	0
TOTAL PAYMENTS	\$0	\$0	\$0	\$0	\$0
CASES CLOSED	0	0	0	0	0
*** SUPPLEMENTAL AID TO BLIND					
APPLICATIONS RECEIVED	0	0	0	0	0
APPLICATIONS APPROVED	0	0	0	0	0
APPLICATIONS REJECTED	0	0	0	0	0
APPLICATIONS PENDING	0	0	1	0	0
PERSONS	0	0	2	1	1
TOTAL PAYMENTS	\$0	\$0	\$1,139	\$565	\$409
CASES CLOSED	0	0	0	0	0
*** BLIND PENSION					
APPLICATIONS RECEIVED	0	0	0	1	0
APPLICATIONS APPROVED	0	0	0	0	0
APPLICATIONS REJECTED	0	0	0	0	0
APPLICATIONS PENDING	1	0	1	1	0
PERSONS	6	4	0	5	2
TOTAL PAYMENTS	\$3,654	\$2,436	\$0	\$3,045	\$1,218
CASES CLOSED	0	0	0	0	0
APPLICATIONS RECEIVED	19	6	15	14	19
APPLICATIONS APPROVED	5	7	16	8	1
APPLICATIONS REJECTED	5	1	4	4	3
APPLICATIONS PENDING	24	11	26	23	23

**TABLE 9
MO HEALTHNET ELIGIBILITY BY REGION AND COUNTY FOR FEBRUARY 2009**

	NW DE KALB	NW GENTRY	NW GRUNDY	NW HARRISON	NW HOLT
*** MHABD					
SPENDDOWN PERSONS	32	50	60	77	17
NON-SPENDDOWN PERSONS	259	213	362	291	124
TWHA NON-PREMIUM PERSONS	0	4	0	0	1
TWHA PREMIUM PERSONS	0	1	2	3	1
CASES CLOSED	3	2	8	8	0
*** MHCC					
APPLICATIONS RECEIVED	0	0	0	0	0
APPLICATIONS APPROVED	0	0	0	0	0
APPLICATIONS REJECTED	0	0	0	0	0
APPLICATIONS PENDING	0	0	0	0	0
PERSONS	1	0	0	0	0
CASES CLOSED	0	0	0	0	0
*** NURSING CARE					
APPLICATIONS RECEIVED	1	0	2	0	0
APPLICATIONS APPROVED	0	0	2	0	0
APPLICATIONS REJECTED	0	0	0	0	0
APPLICATIONS PENDING	1	0	1	0	0
PERSONS	26	0	21	11	0
RCF-II	19	0	10	5	0
RCF-I	7	0	11	6	0
SNF-ICF	0	0	0	0	0
TOTAL PAYMENTS	\$6,368	\$0	\$3,730	\$2,002	\$0
RCF-II	\$5,276	\$0	\$2,131	\$1,241	\$0
RCF-I	\$1,092	\$0	\$1,599	\$761	\$0
SNF/ICF	\$0	\$0	\$0	\$0	\$0
CASES CLOSED	0	0	0	0	0
*** SSI ONLY	1	2	2	0	1
*** SSI-SP					
PERSONS	0	0	0	2	0
TOTAL PAYMENTS	\$0	\$0	\$0	\$24	\$0
*** SP ONLY					
PERSONS	0	0	0	0	0
TOTAL PAYMENTS	\$0	\$0	\$0	\$0	\$0
*** QMB					
APPLICATIONS RECEIVED	7	0	5	1	2
APPLICATIONS APPROVED	2	1	3	1	0
APPLICATIONS REJECTED	3	1	3	0	0
APPLICATIONS PENDING	2	0	0	0	2
PERSONS	20	16	28	31	6
CASES CLOSED	0	1	0	2	0
*** SLMB					
APPLICATIONS RECEIVED	4	1	4	1	2
APPLICATIONS APPROVED	2	1	2	0	0
APPLICATIONS REJECTED	0	2	2	1	0
APPLICATIONS PENDING	2	0	1	0	2
PERSONS	44	10	59	35	7
CASES CLOSED	0	0	1	0	0
*** VENDOR CASES					
PERSONS	52	78	110	91	54
CASES CLOSED	0	4	5	5	1
*** PE FOR KIDS					
PERSONS	0	0	0	2	0
*** UWHS					
APPLICATIONS RECEIVED	6	1	0	6	0
APPLICATIONS APPROVED	0	0	0	0	0
APPLICATIONS REJECTED	0	0	0	0	0
APPLICATIONS PENDING	2	0	0	2	0
PERSONS	4	1	0	5	0
CASES CLOSED	1	0	0	0	0

**TABLE 9
MO HEALTHNET ELIGIBILITY BY REGION AND COUNTY FOR FEBRUARY 2009**

	NW JOHNSON	NW LAFAYETTE	NW LINN	NW LIVINGSTON	NW MERCER
*** MHK/MHF/TMH					
APPLICATIONS RECEIVED	95	76	40	33	7
APPLICATIONS APPROVED	61	45	21	24	8
APPLICATIONS REJECTED	26	18	6	9	4
APPLICATIONS PENDING	41	26	18	11	2
MHK					
NON-CHIP POVERTY CHILDREN	1,218	1,014	471	519	103
CHIP NON-PREMIUM CHILDREN	271	289	102	119	34
CHIP PREMIUM CHILDREN	179	137	63	79	23
MHF					
PARENTS/CARETAKERS	450	315	103	130	23
CHILDREN	1,132	881	298	379	80
TMH					
PARENTS/CARETAKERS	100	79	28	43	7
CHILDREN	219	203	63	85	17
TOTAL MHK/MHF/TMH					
FAMILIES	1,600	1,345	516	625	131
PARENTS/CARETAKERS	550	394	131	173	30
CHILDREN	3,019	2,524	997	1,181	257
CASES CLOSED	56	51	14	16	3
*** NEWBORNS	169	140	49	45	13
*** BCCT					
PERSONS	1	3	3	1	0
PRESUMPTIVE ELIGIBILITY PERSONS	0	0	0	0	0
*** MPW					
APPLICATIONS RECEIVED	37	18	8	6	4
APPLICATIONS APPROVED	31	18	5	9	4
APPLICATIONS REJECTED	8	2	1	2	2
APPLICATIONS PENDING	8	2	3	0	0
MO HEALTHNET FOR PREG WOMEN	219	151	79	76	20
EXTENDED WOMEN'S HEALTH	138	116	39	42	6
*** REFUGEE					
APPLICATIONS RECEIVED	0	0	0	0	0
APPLICATIONS APPROVED	0	0	0	0	0
APPLICATIONS REJECTED	0	0	0	0	0
APPLICATIONS PENDING	0	0	0	0	0
CASES	0	0	0	0	0
PERSONS	0	0	0	0	0
TOTAL PAYMENTS	\$0	\$0	\$0	\$0	\$0
CASES CLOSED	0	0	0	0	0
*** SUPPLEMENTAL AID TO BLIND					
APPLICATIONS RECEIVED	0	0	0	1	0
APPLICATIONS APPROVED	0	0	0	0	0
APPLICATIONS REJECTED	1	2	1	0	0
APPLICATIONS PENDING	0	2	0	1	0
PERSONS	5	2	0	0	1
TOTAL PAYMENTS	\$1,534	\$1,218	\$0	\$0	\$591
CASES CLOSED	0	0	1	0	0
*** BLIND PENSION					
APPLICATIONS RECEIVED	0	0	0	1	0
APPLICATIONS APPROVED	0	0	0	0	0
APPLICATIONS REJECTED	1	2	1	0	0
APPLICATIONS PENDING	0	2	0	1	1
PERSONS	17	21	6	12	3
TOTAL PAYMENTS	\$10,353	\$12,789	\$3,654	\$7,308	\$1,827
CASES CLOSED	0	0	0	0	0
APPLICATIONS RECEIVED	75	56	35	37	3
APPLICATIONS APPROVED	36	24	9	17	2
APPLICATIONS REJECTED	32	23	19	12	2
APPLICATIONS PENDING	90	85	34	51	6

**TABLE 9
MO HEALTHNET ELIGIBILITY BY REGION AND COUNTY FOR FEBRUARY 2009**

	NW JOHNSON	NW LAFAYETTE	NW LINN	NW LIVINGSTON	NW MERCER
*** MHABD					
SPENDDOWN PERSONS	94	131	62	56	20
NON-SPENDDOWN PERSONS	848	773	435	457	123
TWHA NON-PREMIUM PERSONS	2	1	0	0	1
TWHA PREMIUM PERSONS	12	5	6	0	0
CASES CLOSED	22	18	7	8	2
*** MHCC					
APPLICATIONS RECEIVED	0	0	0	0	0
APPLICATIONS APPROVED	0	0	0	0	0
APPLICATIONS REJECTED	0	0	0	0	0
APPLICATIONS PENDING	0	0	0	0	0
PERSONS	2	42	0	0	0
CASES CLOSED	0	0	0	0	0
*** NURSING CARE					
APPLICATIONS RECEIVED	6	0	1	2	0
APPLICATIONS APPROVED	5	0	1	3	0
APPLICATIONS REJECTED	1	1	0	2	0
APPLICATIONS PENDING	0	0	0	2	0
PERSONS	33	7	12	67	12
RCF-II	7	4	3	51	8
RCF-I	26	3	8	6	4
SNF-ICF	0	0	1	10	0
TOTAL PAYMENTS	\$5,983	\$1,431	\$2,280	\$18,550	\$2,737
RCF-II	\$1,929	\$963	\$876	\$13,726	\$2,113
RCF-I	\$4,054	\$468	\$1,248	\$924	\$624
SNF/ICF	\$0	\$0	\$156	\$3,900	\$0
CASES CLOSED	1	0	0	1	0
*** SSI ONLY	3	1	1	4	0
*** SSI-SP					
PERSONS	0	3	0	0	0
TOTAL PAYMENTS	\$0	\$133	\$0	\$0	\$0
*** SP ONLY					
PERSONS	0	1	0	0	0
TOTAL PAYMENTS	\$0	\$34	\$0	\$0	\$0
*** QMB					
APPLICATIONS RECEIVED	9	4	12	13	0
APPLICATIONS APPROVED	6	1	3	4	0
APPLICATIONS REJECTED	2	7	6	6	0
APPLICATIONS PENDING	3	1	6	5	0
PERSONS	74	62	48	50	10
CASES CLOSED	1	0	0	0	0
*** SLMB					
APPLICATIONS RECEIVED	8	5	12	8	0
APPLICATIONS APPROVED	3	4	0	5	0
APPLICATIONS REJECTED	3	4	9	2	0
APPLICATIONS PENDING	2	1	6	3	0
PERSONS	101	89	53	71	14
CASES CLOSED	3	1	1	0	1
*** VENDOR CASES					
PERSONS	178	279	106	116	21
CASES CLOSED	5	7	3	3	0
*** PE FOR KIDS					
PERSONS	0	0	0	0	0
*** UWHS					
APPLICATIONS RECEIVED	34	24	4	7	1
APPLICATIONS APPROVED	0	0	0	0	0
APPLICATIONS REJECTED	0	0	0	0	0
APPLICATIONS PENDING	8	4	2	1	0
PERSONS	28	16	3	13	1
CASES CLOSED	0	1	1	1	0

**TABLE 9
MO HEALTHNET ELIGIBILITY BY REGION AND COUNTY FOR FEBRUARY 2009**

	NW NODAWAY	NW PETTIS	NW PUTNAM	NW RAY	NW SALINE
*** MHK/MHF/TMH					
APPLICATIONS RECEIVED	29	138	11	41	56
APPLICATIONS APPROVED	23	96	6	34	50
APPLICATIONS REJECTED	9	28	4	9	13
APPLICATIONS PENDING	6	53	4	18	20
MHK					
NON-CHIP POVERTY CHILDREN	301	1,877	155	615	914
CHIP NON-PREMIUM CHILDREN	84	433	51	142	231
CHIP PREMIUM CHILDREN	51	192	57	78	90
MHF					
PARENTS/CARETAKERS	86	453	34	224	263
CHILDREN	250	1,443	82	607	704
TMH					
PARENTS/CARETAKERS	15	110	10	69	61
CHILDREN	32	292	27	140	135
TOTAL MHK/MHF/TMH					
FAMILIES	410	2,152	200	844	1,130
PARENTS/CARETAKERS	101	563	44	293	324
CHILDREN	718	4,237	372	1,582	2,074
CASES CLOSED	16	87	10	26	58
*** NEWBORNS	65	152	19	70	52
*** BCCT					
PERSONS	1	8	1	0	1
PRESUMPTIVE ELIGIBILITY PERSONS	0	0	0	0	0
*** MPW					
APPLICATIONS RECEIVED	13	54	5	20	27
APPLICATIONS APPROVED	14	43	3	19	13
APPLICATIONS REJECTED	1	14	0	3	9
APPLICATIONS PENDING	2	13	3	3	9
MO HEALTHNET FOR PREG WOMEN	79	261	22	111	105
EXTENDED WOMEN'S HEALTH	43	153	19	72	47
*** REFUGEE					
APPLICATIONS RECEIVED	0	0	0	0	0
APPLICATIONS APPROVED	0	0	0	0	0
APPLICATIONS REJECTED	0	0	0	0	0
APPLICATIONS PENDING	0	0	0	0	0
CASES	0	0	0	0	0
PERSONS	0	0	0	0	0
TOTAL PAYMENTS	\$0	\$0	\$0	\$0	\$0
CASES CLOSED	0	0	0	0	0
*** SUPPLEMENTAL AID TO BLIND					
APPLICATIONS RECEIVED	0	1	0	2	1
APPLICATIONS APPROVED	0	0	0	1	0
APPLICATIONS REJECTED	0	0	0	2	0
APPLICATIONS PENDING	0	2	0	0	1
PERSONS	2	3	0	5	7
TOTAL PAYMENTS	\$975	\$1,306	\$0	\$2,988	\$2,850
CASES CLOSED	0	0	0	0	0
*** BLIND PENSION					
APPLICATIONS RECEIVED	0	1	0	2	1
APPLICATIONS APPROVED	0	2	0	2	0
APPLICATIONS REJECTED	0	1	0	1	0
APPLICATIONS PENDING	0	1	0	0	1
PERSONS	4	43	3	10	15
TOTAL PAYMENTS	\$2,436	\$26,187	\$1,827	\$6,090	\$9,135
CASES CLOSED	0	1	0	1	0
APPLICATIONS RECEIVED	28	73	13	31	49
APPLICATIONS APPROVED	14	48	11	22	15
APPLICATIONS REJECTED	19	33	7	15	28
APPLICATIONS PENDING	43	125	15	38	72

**TABLE 9
MO HEALTHNET ELIGIBILITY BY REGION AND COUNTY FOR FEBRUARY 2009**

	NW NODAWAY	NW PETTIS	NW PUTNAM	NW RAY	NW SALINE
*** MHABD					
SPENDDOWN PERSONS	49	142	31	94	144
NON-SPENDDOWN PERSONS	386	1,488	227	481	813
TWHA NON-PREMIUM PERSONS	1	4	0	1	2
TWHA PREMIUM PERSONS	1	5	1	1	4
CASES CLOSED	10	30	5	14	11
*** MHCC					
APPLICATIONS RECEIVED	0	0	0	0	0
APPLICATIONS APPROVED	0	0	0	0	0
APPLICATIONS REJECTED	0	0	0	0	0
APPLICATIONS PENDING	0	0	0	0	0
PERSONS	0	0	0	0	5
CASES CLOSED	0	0	0	0	0
*** NURSING CARE					
APPLICATIONS RECEIVED	2	4	0	0	6
APPLICATIONS APPROVED	2	1	0	0	0
APPLICATIONS REJECTED	0	1	0	0	0
APPLICATIONS PENDING	0	5	0	0	7
PERSONS	5	92	2	2	68
RCF-II	1	39	1	2	54
RCF-I	4	53	1	0	14
SNF-ICF	0	0	0	0	0
TOTAL PAYMENTS	\$719	\$18,581	\$448	\$584	\$17,291
RCF-II	\$115	\$10,653	\$292	\$584	\$15,107
RCF-I	\$604	\$7,928	\$156	\$0	\$2,184
SNF/ICF	\$0	\$0	\$0	\$0	\$0
CASES CLOSED	0	1	0	0	2
*** SSI ONLY	8	2	1	0	2
*** SSI-SP					
PERSONS	1	0	0	0	0
TOTAL PAYMENTS	\$49	\$0	\$0	\$0	\$0
*** SP ONLY					
PERSONS	0	0	0	0	0
TOTAL PAYMENTS	\$0	\$0	\$0	\$0	\$0
*** QMB					
APPLICATIONS RECEIVED	9	12	8	8	18
APPLICATIONS APPROVED	2	7	3	4	2
APPLICATIONS REJECTED	6	9	4	6	2
APPLICATIONS PENDING	4	11	3	1	23
PERSONS	79	122	17	43	62
CASES CLOSED	1	2	0	2	0
*** SLMB					
APPLICATIONS RECEIVED	3	8	8	8	13
APPLICATIONS APPROVED	0	1	3	2	0
APPLICATIONS REJECTED	2	12	3	7	2
APPLICATIONS PENDING	2	10	3	1	16
PERSONS	40	166	23	64	65
CASES CLOSED	0	2	1	1	1
*** VENDOR CASES					
PERSONS	106	250	27	131	253
CASES CLOSED	3	5	1	4	3
*** PE FOR KIDS					
PERSONS	0	43	0	0	0
*** UWHS					
APPLICATIONS RECEIVED	0	52	1	0	13
APPLICATIONS APPROVED	0	0	0	0	0
APPLICATIONS REJECTED	0	0	0	0	0
APPLICATIONS PENDING	0	13	0	0	3
PERSONS	0	32	0	2	14
CASES CLOSED	0	7	0	0	3

**TABLE 9
MO HEALTHNET ELIGIBILITY BY REGION AND COUNTY FOR FEBRUARY 2009**

	NW SULLIVAN	NW WORTH	NE ADAIR	NE AUDRAIN	NE BOONE
*** MHK/MHF/TMH					
APPLICATIONS RECEIVED	24	0	47	77	300
APPLICATIONS APPROVED	20	0	36	51	221
APPLICATIONS REJECTED	4	0	21	16	57
APPLICATIONS PENDING	8	0	16	33	103
MHK					
NON-CHIP POVERTY CHILDREN	225	98	667	813	3,799
CHIP NON-PREMIUM CHILDREN	61	33	209	208	862
CHIP PREMIUM CHILDREN	26	13	109	102	482
MHF					
PARENTS/CARETAKERS	58	13	196	252	1,195
CHILDREN	224	34	534	737	3,647
TMH					
PARENTS/CARETAKERS	7	2	39	51	271
CHILDREN	26	5	104	140	628
TOTAL MHK/MHF/TMH					
FAMILIES	313	95	862	1,064	5,079
PARENTS/CARETAKERS	65	15	235	303	1,466
CHILDREN	562	183	1,623	2,000	9,418
CASES CLOSED	16	4	26	34	176
*** NEWBORNS	24	5	118	110	457
*** BCCT					
PERSONS	2	0	5	2	9
PRESUMPTIVE ELIGIBILITY PERSONS	0	0	1	0	1
*** MPW					
APPLICATIONS RECEIVED	11	2	25	15	113
APPLICATIONS APPROVED	5	0	15	13	86
APPLICATIONS REJECTED	5	0	5	3	36
APPLICATIONS PENDING	2	2	8	3	27
MO HEALTHNET FOR PREG WOMEN	33	4	149	124	643
EXTENDED WOMEN'S HEALTH	16	6	95	98	413
*** REFUGEE					
APPLICATIONS RECEIVED	0	0	0	0	8
APPLICATIONS APPROVED	0	0	0	0	8
APPLICATIONS REJECTED	0	0	0	0	0
APPLICATIONS PENDING	0	0	0	0	0
CASES	0	0	0	0	45
PERSONS	0	0	0	0	50
TOTAL PAYMENTS	\$0	\$0	\$0	\$0	\$5,794
CASES CLOSED	0	0	0	0	2
*** SUPPLEMENTAL AID TO BLIND					
APPLICATIONS RECEIVED	1	0	1	0	1
APPLICATIONS APPROVED	0	0	0	0	0
APPLICATIONS REJECTED	0	0	1	0	3
APPLICATIONS PENDING	0	0	2	0	2
PERSONS	1	0	3	1	11
TOTAL PAYMENTS	\$335	\$0	\$1,048	\$609	\$4,935
CASES CLOSED	0	0	0	0	0
*** BLIND PENSION					
APPLICATIONS RECEIVED	0	0	0	0	1
APPLICATIONS APPROVED	0	0	0	0	0
APPLICATIONS REJECTED	0	0	1	0	3
APPLICATIONS PENDING	0	0	3	0	4
PERSONS	5	1	11	15	46
TOTAL PAYMENTS	\$3,045	\$609	\$6,699	\$9,135	\$27,980
CASES CLOSED	0	0	0	0	0
APPLICATIONS RECEIVED	13	2	54	38	294
APPLICATIONS APPROVED	8	1	23	25	124
APPLICATIONS REJECTED	2	3	31	24	103
APPLICATIONS PENDING	24	6	76	53	337

**TABLE 9
MO HEALTHNET ELIGIBILITY BY REGION AND COUNTY FOR FEBRUARY 2009**

	NW SULLIVAN	NW WORTH	NE ADAIR	NE AUDRAIN	NE BOONE
*** MHABD					
SPENDDOWN PERSONS	36	11	150	122	392
NON-SPENDDOWN PERSONS	260	52	884	704	3,159
TWHA NON-PREMIUM PERSONS	0	0	1	0	8
TWHA PREMIUM PERSONS	8	0	10	4	43
CASES CLOSED	5	2	10	15	91
*** MHCC					
APPLICATIONS RECEIVED	0	1	0	2	30
APPLICATIONS APPROVED	0	0	0	2	17
APPLICATIONS REJECTED	0	1	0	0	13
APPLICATIONS PENDING	0	0	0	1	0
PERSONS	1	0	27	16	46
CASES CLOSED	0	0	0	0	0
*** NURSING CARE					
APPLICATIONS RECEIVED	1	0	2	3	2
APPLICATIONS APPROVED	1	0	2	3	2
APPLICATIONS REJECTED	0	0	0	1	1
APPLICATIONS PENDING	0	0	4	1	2
PERSONS	21	3	34	49	116
RCF-II	1	3	30	44	86
RCF-I	20	0	4	4	26
SNF-ICF	0	0	0	1	4
TOTAL PAYMENTS	\$3,276	\$876	\$8,392	\$13,053	\$28,458
RCF-II	\$156	\$876	\$7,785	\$12,189	\$22,872
RCF-I	\$3,120	\$0	\$607	\$474	\$4,026
SNF/ICF	\$0	\$0	\$0	\$390	\$1,560
CASES CLOSED	0	0	0	2	3
*** SSI ONLY	0	0	6	2	3
*** SSI-SP					
PERSONS	0	0	1	2	1
TOTAL PAYMENTS	\$0	\$0	\$5	\$44	\$128
*** SP ONLY					
PERSONS	0	0	0	1	0
TOTAL PAYMENTS	\$0	\$0	\$0	\$42	\$0
*** QMB					
APPLICATIONS RECEIVED	4	0	10	5	24
APPLICATIONS APPROVED	0	0	5	4	7
APPLICATIONS REJECTED	1	0	7	0	13
APPLICATIONS PENDING	3	0	6	2	8
PERSONS	19	5	34	32	159
CASES CLOSED	1	0	0	2	3
*** SLMB					
APPLICATIONS RECEIVED	4	0	7	0	13
APPLICATIONS APPROVED	1	0	1	0	1
APPLICATIONS REJECTED	0	0	8	0	9
APPLICATIONS PENDING	3	0	6	0	5
PERSONS	46	7	65	31	215
CASES CLOSED	0	0	0	0	2
*** VENDOR CASES					
PERSONS	58	27	120	134	357
CASES CLOSED	5	0	7	6	6
*** PE FOR KIDS					
PERSONS	0	0	0	0	10
*** UWHS					
APPLICATIONS RECEIVED	1	0	3	17	207
APPLICATIONS APPROVED	0	0	0	0	0
APPLICATIONS REJECTED	0	0	0	0	0
APPLICATIONS PENDING	0	0	1	7	62
PERSONS	1	0	4	8	160
CASES CLOSED	1	0	0	2	18

**TABLE 9
MO HEALTHNET ELIGIBILITY BY REGION AND COUNTY FOR FEBRUARY 2009**

	NE CALLAWAY	NE CLARK	NE COLE	NE FRANKLIN	NE GASCONADE
*** MHK/MHF/TMH					
APPLICATIONS RECEIVED	87	24	139	205	40
APPLICATIONS APPROVED	58	16	106	115	21
APPLICATIONS REJECTED	25	5	34	59	7
APPLICATIONS PENDING	29	11	50	95	20
MHK					
NON-CHIP POVERTY CHILDREN	1,112	256	1,711	2,452	443
CHIP NON-PREMIUM CHILDREN	307	95	337	588	103
CHIP PREMIUM CHILDREN	134	65	194	297	51
MHF					
PARENTS/CARETAKERS	411	54	618	759	105
CHILDREN	999	163	1,854	2,063	317
TMH					
PARENTS/CARETAKERS	93	19	115	128	26
CHILDREN	205	31	287	289	57
TOTAL MHK/MHF/TMH					
FAMILIES	1,510	329	2,329	3,050	517
PARENTS/CARETAKERS	504	73	733	887	131
CHILDREN	2,757	610	4,383	5,689	971
CASES CLOSED	63	7	68	90	17
*** NEWBORNS	147	25	256	355	64
*** BCCT					
PERSONS	4	1	4	8	0
PRESUMPTIVE ELIGIBILITY PERSONS	0	0	0	0	0
*** MPW					
APPLICATIONS RECEIVED	31	5	48	67	4
APPLICATIONS APPROVED	27	7	38	37	3
APPLICATIONS REJECTED	7	2	8	23	3
APPLICATIONS PENDING	4	0	14	30	2
MO HEALTHNET FOR PREG WOMEN	151	38	306	405	54
EXTENDED WOMEN'S HEALTH	123	23	183	296	53
*** REFUGEE					
APPLICATIONS RECEIVED	0	0	0	0	0
APPLICATIONS APPROVED	0	0	0	0	0
APPLICATIONS REJECTED	0	0	0	0	0
APPLICATIONS PENDING	0	0	0	0	0
CASES	0	0	0	0	0
PERSONS	0	0	0	0	0
TOTAL PAYMENTS	\$0	\$0	\$0	\$0	\$0
CASES CLOSED	0	0	0	0	0
*** SUPPLEMENTAL AID TO BLIND					
APPLICATIONS RECEIVED	0	0	1	0	0
APPLICATIONS APPROVED	0	0	0	0	0
APPLICATIONS REJECTED	0	0	0	0	0
APPLICATIONS PENDING	3	0	5	0	0
PERSONS	3	0	6	9	2
TOTAL PAYMENTS	\$1,219	\$0	\$2,338	\$3,607	\$1,027
CASES CLOSED	0	0	0	0	0
*** BLIND PENSION					
APPLICATIONS RECEIVED	1	0	2	3	0
APPLICATIONS APPROVED	0	0	0	0	0
APPLICATIONS REJECTED	0	0	0	1	0
APPLICATIONS PENDING	4	0	6	5	0
PERSONS	18	4	36	37	10
TOTAL PAYMENTS	\$10,962	\$2,436	\$21,924	\$22,533	\$6,090
CASES CLOSED	0	0	0	0	0
APPLICATIONS RECEIVED	52	14	82	137	18
APPLICATIONS APPROVED	25	5	48	53	15
APPLICATIONS REJECTED	22	5	26	48	16
APPLICATIONS PENDING	103	19	160	222	34

**TABLE 9
MO HEALTHNET ELIGIBILITY BY REGION AND COUNTY FOR FEBRUARY 2009**

	NE CALLAWAY	NE CLARK	NE COLE	NE FRANKLIN	NE GASCONADE
*** MHABD					
SPENDDOWN PERSONS	102	26	206	310	50
NON-SPENDDOWN PERSONS	946	226	1,380	1,758	359
TWHA NON-PREMIUM PERSONS	1	2	1	7	0
TWHA PREMIUM PERSONS	6	0	32	11	3
CASES CLOSED	22	9	23	36	11
*** MHCC					
APPLICATIONS RECEIVED	0	0	0	0	0
APPLICATIONS APPROVED	0	0	0	0	0
APPLICATIONS REJECTED	0	0	0	0	0
APPLICATIONS PENDING	0	0	0	0	0
PERSONS	15	0	13	1	0
CASES CLOSED	0	0	0	0	0
*** NURSING CARE					
APPLICATIONS RECEIVED	3	0	1	4	3
APPLICATIONS APPROVED	3	0	0	1	1
APPLICATIONS REJECTED	0	0	1	2	0
APPLICATIONS PENDING	2	0	0	7	2
PERSONS	63	4	85	107	14
RCF-II	56	4	68	78	6
RCF-I	7	0	17	29	8
SNF-ICF	0	0	0	0	0
TOTAL PAYMENTS	\$15,894	\$1,138	\$19,869	\$26,828	\$2,694
RCF-II	\$14,969	\$1,138	\$17,478	\$22,410	\$1,446
RCF-I	\$925	\$0	\$2,391	\$4,418	\$1,248
SNF/ICF	\$0	\$0	\$0	\$0	\$0
CASES CLOSED	1	0	0	1	1
*** SSI ONLY	0	1	0	1	2
*** SSI-SP					
PERSONS	1	0	1	0	0
TOTAL PAYMENTS	\$20	\$0	\$39	\$0	\$0
*** SP ONLY					
PERSONS	0	0	1	0	0
TOTAL PAYMENTS	\$0	\$0	\$10	\$0	\$0
*** QMB					
APPLICATIONS RECEIVED	10	0	12	22	7
APPLICATIONS APPROVED	2	0	2	7	2
APPLICATIONS REJECTED	7	1	7	11	7
APPLICATIONS PENDING	6	0	6	21	2
PERSONS	95	18	82	138	27
CASES CLOSED	0	0	1	2	0
*** SLMB					
APPLICATIONS RECEIVED	10	0	7	10	4
APPLICATIONS APPROVED	2	0	3	4	3
APPLICATIONS REJECTED	7	0	1	6	2
APPLICATIONS PENDING	5	0	3	7	1
PERSONS	122	31	117	238	54
CASES CLOSED	1	0	1	4	1
*** VENDOR CASES					
PERSONS	135	36	252	364	143
CASES CLOSED	6	2	7	12	2
*** PE FOR KIDS					
PERSONS	0	0	0	0	1
*** UWHS					
APPLICATIONS RECEIVED	41	0	40	22	5
APPLICATIONS APPROVED	0	0	0	0	0
APPLICATIONS REJECTED	0	0	0	0	0
APPLICATIONS PENDING	7	0	10	10	5
PERSONS	28	2	44	13	2
CASES CLOSED	3	2	4	1	1

**TABLE 9
MO HEALTHNET ELIGIBILITY BY REGION AND COUNTY FOR FEBRUARY 2009**

	NE HOWARD	NE KNOX	NE LEWIS	NE LINCOLN	NE MACON
*** MHK/MHF/TMH					
APPLICATIONS RECEIVED	23	10	18	110	34
APPLICATIONS APPROVED	12	5	14	85	24
APPLICATIONS REJECTED	4	3	1	20	5
APPLICATIONS PENDING	8	3	12	42	5
MHK					
NON-CHIP POVERTY CHILDREN	333	127	275	1,418	558
CHIP NON-PREMIUM CHILDREN	121	40	79	385	177
CHIP PREMIUM CHILDREN	50	33	67	213	78
MHF					
PARENTS/CARETAKERS	59	22	63	618	96
CHILDREN	230	93	202	1,574	337
TMH					
PARENTS/CARETAKERS	18	6	14	109	30
CHILDREN	67	23	27	211	68
TOTAL MHK/MHF/TMH					
FAMILIES	415	172	366	1,992	630
PARENTS/CARETAKERS	77	28	77	727	126
CHILDREN	801	316	650	3,801	1,218
CASES CLOSED	15	4	17	54	15
*** NEWBORNS	37	20	41	179	50
*** BCCT					
PERSONS	0	0	2	5	4
PRESUMPTIVE ELIGIBILITY PERSONS	0	0	0	0	0
*** MPW					
APPLICATIONS RECEIVED	11	3	3	38	9
APPLICATIONS APPROVED	7	4	5	20	9
APPLICATIONS REJECTED	2	0	2	8	0
APPLICATIONS PENDING	2	0	0	16	1
MO HEALTHNET FOR PREG WOMEN	47	18	43	195	75
EXTENDED WOMEN'S HEALTH	33	19	29	139	55
*** REFUGEE					
APPLICATIONS RECEIVED	0	0	0	0	0
APPLICATIONS APPROVED	0	0	0	0	0
APPLICATIONS REJECTED	0	0	0	0	0
APPLICATIONS PENDING	0	0	0	0	0
CASES	0	0	0	0	0
PERSONS	0	0	0	0	0
TOTAL PAYMENTS	\$0	\$0	\$0	\$0	\$0
CASES CLOSED	0	0	0	0	0
*** SUPPLEMENTAL AID TO BLIND					
APPLICATIONS RECEIVED	0	1	0	1	0
APPLICATIONS APPROVED	0	0	0	0	0
APPLICATIONS REJECTED	0	0	0	2	0
APPLICATIONS PENDING	0	1	0	2	0
PERSONS	1	0	2	2	1
TOTAL PAYMENTS	\$193	\$0	\$936	\$1,218	\$105
CASES CLOSED	0	0	0	0	0
*** BLIND PENSION					
APPLICATIONS RECEIVED	0	0	0	2	0
APPLICATIONS APPROVED	0	0	0	0	0
APPLICATIONS REJECTED	0	0	0	3	0
APPLICATIONS PENDING	0	0	0	2	0
PERSONS	6	3	2	19	11
TOTAL PAYMENTS	\$3,654	\$1,827	\$1,218	\$11,571	\$6,699
CASES CLOSED	0	0	0	1	0
APPLICATIONS RECEIVED	14	7	25	76	22
APPLICATIONS APPROVED	9	2	17	38	16
APPLICATIONS REJECTED	1	2	12	24	15
APPLICATIONS PENDING	23	9	26	94	31

**TABLE 9
MO HEALTHNET ELIGIBILITY BY REGION AND COUNTY FOR FEBRUARY 2009**

	NE HOWARD	NE KNOX	NE LEWIS	NE LINCOLN	NE MACON
*** MHABD					
SPENDDOWN PERSONS	55	25	41	167	86
NON-SPENDDOWN PERSONS	289	144	262	997	455
TWHA NON-PREMIUM PERSONS	0	0	0	2	2
TWHA PREMIUM PERSONS	1	0	2	9	7
CASES CLOSED	4	3	4	27	9
*** MHCC					
APPLICATIONS RECEIVED	0	0	0	0	7
APPLICATIONS APPROVED	0	0	0	0	7
APPLICATIONS REJECTED	0	0	0	0	0
APPLICATIONS PENDING	0	0	0	0	0
PERSONS	0	0	0	37	0
CASES CLOSED	0	0	0	0	0
*** NURSING CARE					
APPLICATIONS RECEIVED	2	3	0	4	1
APPLICATIONS APPROVED	2	1	0	6	1
APPLICATIONS REJECTED	0	0	0	0	0
APPLICATIONS PENDING	2	2	0	10	0
PERSONS	52	25	5	140	9
RCF-II	48	23	5	83	4
RCF-I	4	2	0	57	5
SNF-ICF	0	0	0	0	0
TOTAL PAYMENTS	\$13,933	\$6,408	\$1,412	\$29,405	\$1,843
RCF-II	\$13,309	\$6,096	\$1,412	\$21,023	\$1,140
RCF-I	\$624	\$312	\$0	\$8,382	\$703
SNF/ICF	\$0	\$0	\$0	\$0	\$0
CASES CLOSED	2	0	0	2	0
*** SSI ONLY	3	1	1	1	0
*** SSI-SP					
PERSONS	1	0	0	0	0
TOTAL PAYMENTS	\$60	\$0	\$0	\$0	\$0
*** SP ONLY					
PERSONS	0	1	0	0	0
TOTAL PAYMENTS	\$0	\$54	\$0	\$0	\$0
*** QMB					
APPLICATIONS RECEIVED	0	2	3	22	6
APPLICATIONS APPROVED	0	0	3	10	3
APPLICATIONS REJECTED	0	2	1	7	2
APPLICATIONS PENDING	0	0	1	7	2
PERSONS	24	16	14	66	38
CASES CLOSED	0	0	1	0	2
*** SLMB					
APPLICATIONS RECEIVED	0	2	2	11	6
APPLICATIONS APPROVED	0	2	1	3	2
APPLICATIONS REJECTED	0	0	0	7	3
APPLICATIONS PENDING	0	0	2	5	2
PERSONS	26	13	32	119	48
CASES CLOSED	1	0	1	2	2
*** VENDOR CASES					
PERSONS	52	24	96	195	149
CASES CLOSED	1	1	0	8	5
*** PE FOR KIDS					
PERSONS	0	0	0	0	2
*** UWHS					
APPLICATIONS RECEIVED	7	5	0	17	10
APPLICATIONS APPROVED	0	0	0	0	0
APPLICATIONS REJECTED	0	0	0	0	0
APPLICATIONS PENDING	1	1	0	7	2
PERSONS	8	3	0	11	13
CASES CLOSED	0	0	0	0	1

**TABLE 9
MO HEALTHNET ELIGIBILITY BY REGION AND COUNTY FOR FEBRUARY 2009**

	NE MARION	NE MONROE	NE MONTGOMERY	NE OSAGE	NE PIKE
*** MHK/MHF/TMH					
APPLICATIONS RECEIVED	96	17	37	18	31
APPLICATIONS APPROVED	63	22	29	13	30
APPLICATIONS REJECTED	19	2	3	3	7
APPLICATIONS PENDING	36	0	7	7	9
MHK					
NON-CHIP POVERTY CHILDREN	1,157	299	474	249	535
CHIP NON-PREMIUM CHILDREN	258	56	117	65	153
CHIP PREMIUM CHILDREN	160	46	73	46	83
MHF					
PARENTS/CARETAKERS	336	44	147	68	161
CHILDREN	1,046	154	375	204	458
TMH					
PARENTS/CARETAKERS	93	7	35	20	30
CHILDREN	191	19	56	56	71
TOTAL MHK/MHF/TMH					
FAMILIES	1,486	301	560	321	695
PARENTS/CARETAKERS	429	51	182	88	191
CHILDREN	2,812	574	1,095	620	1,300
CASES CLOSED	52	7	29	7	21
*** NEWBORNS	167	31	44	28	77
*** BCCT					
PERSONS	7	0	3	0	6
PRESUMPTIVE ELIGIBILITY PERSONS	1	0	0	0	1
*** MPW					
APPLICATIONS RECEIVED	27	5	14	8	13
APPLICATIONS APPROVED	26	4	8	6	11
APPLICATIONS REJECTED	5	2	2	1	5
APPLICATIONS PENDING	7	1	3	3	4
MO HEALTHNET FOR PREG WOMEN	186	35	59	39	100
EXTENDED WOMEN'S HEALTH	127	24	46	24	61
*** REFUGEE					
APPLICATIONS RECEIVED	0	0	0	0	0
APPLICATIONS APPROVED	0	0	0	0	0
APPLICATIONS REJECTED	0	0	0	0	0
APPLICATIONS PENDING	0	0	0	0	0
CASES	0	0	0	0	0
PERSONS	0	0	0	0	0
TOTAL PAYMENTS	\$0	\$0	\$0	\$0	\$0
CASES CLOSED	0	0	0	0	0
*** SUPPLEMENTAL AID TO BLIND					
APPLICATIONS RECEIVED	0	0	0	0	1
APPLICATIONS APPROVED	0	0	0	0	0
APPLICATIONS REJECTED	1	1	0	0	0
APPLICATIONS PENDING	0	0	0	1	1
PERSONS	4	2	3	0	1
TOTAL PAYMENTS	\$1,947	\$1,218	\$1,450	\$0	\$609
CASES CLOSED	0	0	1	0	0
*** BLIND PENSION					
APPLICATIONS RECEIVED	0	0	0	0	1
APPLICATIONS APPROVED	0	1	0	0	0
APPLICATIONS REJECTED	0	0	0	0	0
APPLICATIONS PENDING	0	0	0	1	1
PERSONS	14	4	7	5	9
TOTAL PAYMENTS	\$8,526	\$2,436	\$4,263	\$3,045	\$5,481
CASES CLOSED	0	0	0	0	0
APPLICATIONS RECEIVED	84	13	25	8	40
APPLICATIONS APPROVED	51	5	15	6	32
APPLICATIONS REJECTED	36	6	8	5	30
APPLICATIONS PENDING	132	15	36	19	35

**TABLE 9
MO HEALTHNET ELIGIBILITY BY REGION AND COUNTY FOR FEBRUARY 2009**

	NE MARION	NE MONROE	NE MONTGOMERY	NE OSAGE	NE PIKE
*** MHABD					
SPENDDOWN PERSONS	192	49	52	35	117
NON-SPENDDOWN PERSONS	1,198	228	344	238	552
TWHA NON-PREMIUM PERSONS	3	0	0	0	1
TWHA PREMIUM PERSONS	13	4	2	0	2
CASES CLOSED	16	4	15	2	8
*** MHCC					
APPLICATIONS RECEIVED	0	0	0	0	0
APPLICATIONS APPROVED	0	0	0	0	0
APPLICATIONS REJECTED	0	0	0	0	0
APPLICATIONS PENDING	0	0	0	0	0
PERSONS	1	0	0	0	2
CASES CLOSED	0	0	0	0	0
*** NURSING CARE					
APPLICATIONS RECEIVED	6	1	0	0	2
APPLICATIONS APPROVED	6	1	0	0	2
APPLICATIONS REJECTED	0	2	0	0	0
APPLICATIONS PENDING	2	0	0	2	0
PERSONS	124	23	13	28	23
RCF-II	72	10	5	16	22
RCF-I	52	13	8	12	1
SNF-ICF	0	0	0	0	0
TOTAL PAYMENTS	\$27,701	\$4,910	\$2,300	\$6,180	\$6,538
RCF-II	\$19,829	\$2,882	\$1,052	\$4,308	\$6,382
RCF-I	\$7,872	\$2,028	\$1,248	\$1,872	\$156
SNF/ICF	\$0	\$0	\$0	\$0	\$0
CASES CLOSED	9	0	0	0	1
*** SSI ONLY	6	0	1	0	3
*** SSI-SP					
PERSONS	3	0	0	0	1
TOTAL PAYMENTS	\$133	\$0	\$0	\$0	\$33
*** SP ONLY					
PERSONS	1	0	1	0	0
TOTAL PAYMENTS	\$67	\$0	\$18	\$0	\$0
*** QMB					
APPLICATIONS RECEIVED	12	4	6	3	6
APPLICATIONS APPROVED	7	0	2	0	3
APPLICATIONS REJECTED	4	4	3	2	2
APPLICATIONS PENDING	6	3	2	2	1
PERSONS	68	21	29	13	29
CASES CLOSED	3	1	0	0	1
*** SLMB					
APPLICATIONS RECEIVED	9	5	1	4	3
APPLICATIONS APPROVED	3	1	1	1	4
APPLICATIONS REJECTED	3	3	0	2	0
APPLICATIONS PENDING	5	3	0	2	0
PERSONS	87	26	44	23	39
CASES CLOSED	2	0	2	0	1
*** VENDOR CASES					
PERSONS	322	39	165	83	101
CASES CLOSED	10	1	7	0	3
*** PE FOR KIDS					
PERSONS	0	0	0	0	0
*** UWHS					
APPLICATIONS RECEIVED	3	9	9	0	2
APPLICATIONS APPROVED	0	0	0	0	0
APPLICATIONS REJECTED	0	0	0	0	0
APPLICATIONS PENDING	3	2	0	1	0
PERSONS	3	9	13	0	5
CASES CLOSED	0	1	1	0	0

**TABLE 9
MO HEALTHNET ELIGIBILITY BY REGION AND COUNTY FOR FEBRUARY 2009**

	NE RALLS	NE RANDOLPH	NE SCHUYLER	NE SCOTLAND	NE SHELBY
*** MHK/MHF/TMH					
APPLICATIONS RECEIVED	24	62	8	10	10
APPLICATIONS APPROVED	12	44	4	4	9
APPLICATIONS REJECTED	8	14	0	2	2
APPLICATIONS PENDING	9	17	2	1	3
MHK					
NON-CHIP POVERTY CHILDREN	293	995	172	134	272
CHIP NON-PREMIUM CHILDREN	54	233	56	46	74
CHIP PREMIUM CHILDREN	43	116	43	50	46
MHF					
PARENTS/CARETAKERS	45	294	39	22	33
CHILDREN	159	888	97	56	136
TMH					
PARENTS/CARETAKERS	14	84	13	6	17
CHILDREN	41	173	21	10	30
TOTAL MHK/MHF/TMH					
FAMILIES	320	1,282	204	157	295
PARENTS/CARETAKERS	59	378	52	28	50
CHILDREN	590	2,405	389	296	558
CASES CLOSED	9	39	4	5	5
*** NEWBORNS	42	120	23	18	34
*** BCCT					
PERSONS	2	1	1	0	1
PRESUMPTIVE ELIGIBILITY PERSONS	0	0	0	0	0
*** MPW					
APPLICATIONS RECEIVED	6	21	3	2	3
APPLICATIONS APPROVED	4	19	3	1	4
APPLICATIONS REJECTED	3	3	0	1	0
APPLICATIONS PENDING	0	4	1	0	0
MO HEALTHNET FOR PREG WOMEN	33	170	20	18	41
EXTENDED WOMEN'S HEALTH	37	84	18	13	18
*** REFUGEE					
APPLICATIONS RECEIVED	0	0	0	0	0
APPLICATIONS APPROVED	0	0	0	0	0
APPLICATIONS REJECTED	0	0	0	0	0
APPLICATIONS PENDING	0	0	0	0	0
CASES	0	0	0	0	0
PERSONS	0	0	0	0	0
TOTAL PAYMENTS	\$0	\$0	\$0	\$0	\$0
CASES CLOSED	0	0	0	0	0
*** SUPPLEMENTAL AID TO BLIND					
APPLICATIONS RECEIVED	0	0	0	0	0
APPLICATIONS APPROVED	0	0	0	0	0
APPLICATIONS REJECTED	0	0	0	0	0
APPLICATIONS PENDING	1	0	0	0	0
PERSONS	1	5	0	0	0
TOTAL PAYMENTS	\$537	\$2,899	\$0	\$0	\$0
CASES CLOSED	0	0	0	0	0
*** BLIND PENSION					
APPLICATIONS RECEIVED	0	1	0	0	0
APPLICATIONS APPROVED	0	0	0	0	0
APPLICATIONS REJECTED	0	0	0	0	0
APPLICATIONS PENDING	1	1	0	0	0
PERSONS	2	14	0	3	0
TOTAL PAYMENTS	\$1,218	\$8,526	\$0	\$1,827	\$0
CASES CLOSED	0	0	0	0	0
APPLICATIONS RECEIVED	21	45	9	3	12
APPLICATIONS APPROVED	12	23	11	7	7
APPLICATIONS REJECTED	4	20	0	4	9
APPLICATIONS PENDING	20	73	20	7	23

**TABLE 9
MO HEALTHNET ELIGIBILITY BY REGION AND COUNTY FOR FEBRUARY 2009**

	NE RALLS	NE RANDOLPH	NE SCHUYLER	NE SCOTLAND	NE SHELBY
*** MHABD					
SPENDDOWN PERSONS	56	134	23	22	24
NON-SPENDDOWN PERSONS	257	943	182	144	199
TWHA NON-PREMIUM PERSONS	0	1	0	1	1
TWHA PREMIUM PERSONS	5	1	1	1	2
CASES CLOSED	6	22	7	0	3
*** MHCC					
APPLICATIONS RECEIVED	0	0	0	0	2
APPLICATIONS APPROVED	0	0	0	0	2
APPLICATIONS REJECTED	0	0	0	0	0
APPLICATIONS PENDING	0	0	0	0	0
PERSONS	0	3	0	1	1
CASES CLOSED	0	0	0	0	0
*** NURSING CARE					
APPLICATIONS RECEIVED	0	1	0	0	2
APPLICATIONS APPROVED	0	1	0	0	0
APPLICATIONS REJECTED	0	0	0	0	0
APPLICATIONS PENDING	0	1	0	0	2
PERSONS	9	57	0	2	12
RCF-II	8	47	0	2	1
RCF-I	1	10	0	0	11
SNF-ICF	0	0	0	0	0
TOTAL PAYMENTS	\$2,182	\$14,670	\$0	\$584	\$2,008
RCF-II	\$2,026	\$13,154	\$0	\$584	\$292
RCF-I	\$156	\$1,516	\$0	\$0	\$1,716
SNF/ICF	\$0	\$0	\$0	\$0	\$0
CASES CLOSED	1	1	0	0	0
*** SSI ONLY	0	1	0	0	1
*** SSI-SP					
PERSONS	1	1	0	0	0
TOTAL PAYMENTS	\$51	\$11	\$0	\$0	\$0
*** SP ONLY					
PERSONS	0	0	0	0	0
TOTAL PAYMENTS	\$0	\$0	\$0	\$0	\$0
*** QMB					
APPLICATIONS RECEIVED	0	4	6	3	0
APPLICATIONS APPROVED	0	3	3	2	0
APPLICATIONS REJECTED	0	3	2	0	3
APPLICATIONS PENDING	0	1	4	1	0
PERSONS	7	64	12	12	7
CASES CLOSED	0	0	0	0	1
*** SLMB					
APPLICATIONS RECEIVED	0	3	4	1	1
APPLICATIONS APPROVED	0	2	0	1	1
APPLICATIONS REJECTED	0	1	3	0	3
APPLICATIONS PENDING	0	0	5	0	0
PERSONS	23	86	15	16	23
CASES CLOSED	1	0	0	0	0
*** VENDOR CASES					
PERSONS	27	205	28	38	51
CASES CLOSED	1	10	1	2	2
*** PE FOR KIDS					
PERSONS	0	0	0	0	0
*** UWHS					
APPLICATIONS RECEIVED	2	11	1	0	1
APPLICATIONS APPROVED	0	0	0	0	0
APPLICATIONS REJECTED	0	0	0	0	0
APPLICATIONS PENDING	0	3	0	0	0
PERSONS	0	10	2	0	2
CASES CLOSED	0	0	0	0	0

**TABLE 9
MO HEALTHNET ELIGIBILITY BY REGION AND COUNTY FOR FEBRUARY 2009**

	NE WARREN	SE BOLLINGER	SE BUTLER	SE CAPE GIRARDEAU	SE CARTER
*** MHK/MHF/TMH					
APPLICATIONS RECEIVED	63	30	135	177	23
APPLICATIONS APPROVED	54	29	106	120	17
APPLICATIONS REJECTED	9	4	22	44	2
APPLICATIONS PENDING	13	8	39	54	6
MHK					
NON-CHIP POVERTY CHILDREN	956	503	2,098	2,153	403
CHIP NON-PREMIUM CHILDREN	188	135	470	476	98
CHIP PREMIUM CHILDREN	124	83	244	242	49
MHF					
PARENTS/CARETAKERS	385	166	792	612	93
CHILDREN	949	434	2,142	1,940	280
TMH					
PARENTS/CARETAKERS	76	24	180	149	22
CHILDREN	153	61	363	349	46
TOTAL MHK/MHF/TMH					
FAMILIES	1,229	649	2,941	2,824	476
PARENTS/CARETAKERS	461	190	972	761	115
CHILDREN	2,370	1,216	5,317	5,160	876
CASES CLOSED	42	15	120	116	17
*** NEWBORNS	74	71	235	251	48
*** BCCT					
PERSONS	7	1	14	11	8
PRESUMPTIVE ELIGIBILITY PERSONS	0	0	0	0	0
*** MPW					
APPLICATIONS RECEIVED	24	15	49	65	10
APPLICATIONS APPROVED	19	14	39	51	9
APPLICATIONS REJECTED	5	1	9	17	0
APPLICATIONS PENDING	4	1	9	12	0
MO HEALTHNET FOR PREG WOMEN	166	80	284	358	45
EXTENDED WOMEN'S HEALTH	80	51	156	226	28
*** REFUGEE					
APPLICATIONS RECEIVED	0	0	0	0	0
APPLICATIONS APPROVED	0	0	0	0	0
APPLICATIONS REJECTED	0	0	0	0	0
APPLICATIONS PENDING	0	0	0	0	0
CASES	0	0	0	0	0
PERSONS	0	0	0	0	0
TOTAL PAYMENTS	\$0	\$0	\$0	\$0	\$0
CASES CLOSED	0	0	0	0	0
*** SUPPLEMENTAL AID TO BLIND					
APPLICATIONS RECEIVED	1	0	0	4	0
APPLICATIONS APPROVED	1	0	0	0	0
APPLICATIONS REJECTED	1	0	1	2	0
APPLICATIONS PENDING	0	1	0	5	0
PERSONS	5	0	4	11	2
TOTAL PAYMENTS	\$2,270	\$0	\$2,010	\$5,656	\$1,218
CASES CLOSED	0	0	0	0	0
*** BLIND PENSION					
APPLICATIONS RECEIVED	1	0	2	6	0
APPLICATIONS APPROVED	0	0	2	2	0
APPLICATIONS REJECTED	2	0	3	3	0
APPLICATIONS PENDING	0	1	3	6	0
PERSONS	16	1	28	26	1
TOTAL PAYMENTS	\$9,744	\$609	\$17,052	\$15,834	\$609
CASES CLOSED	0	0	0	0	0
APPLICATIONS RECEIVED	51	27	118	132	15
APPLICATIONS APPROVED	28	15	60	63	8
APPLICATIONS REJECTED	22	6	52	64	2
APPLICATIONS PENDING	72	63	201	187	19

**TABLE 9
MO HEALTHNET ELIGIBILITY BY REGION AND COUNTY FOR FEBRUARY 2009**

	NE WARREN	SE BOLLINGER	SE BUTLER	SE CAPE GIRARDEAU	SE CARTER
*** MHABD					
SPENDDOWN PERSONS	114	107	386	245	74
NON-SPENDDOWN PERSONS	581	642	2,877	1,898	508
TWHA NON-PREMIUM PERSONS	2	1	1	0	1
TWHA PREMIUM PERSONS	4	0	5	10	0
CASES CLOSED	12	13	53	42	12
*** MHCC					
APPLICATIONS RECEIVED	8	0	34	0	0
APPLICATIONS APPROVED	7	0	30	0	0
APPLICATIONS REJECTED	1	0	3	0	0
APPLICATIONS PENDING	0	0	0	0	0
PERSONS	0	0	85	27	0
CASES CLOSED	0	0	0	0	0
*** NURSING CARE					
APPLICATIONS RECEIVED	1	1	8	8	1
APPLICATIONS APPROVED	1	1	8	5	0
APPLICATIONS REJECTED	0	0	1	2	0
APPLICATIONS PENDING	0	0	2	6	1
PERSONS	9	58	187	210	31
RCF-II	4	29	134	197	16
RCF-I	5	29	53	12	15
SNF-ICF	0	0	0	1	0
TOTAL PAYMENTS	\$1,789	\$12,071	\$46,516	\$55,742	\$6,727
RCF-II	\$1,009	\$8,184	\$38,366	\$53,715	\$4,387
RCF-I	\$780	\$3,887	\$8,150	\$1,735	\$2,340
SNF/ICF	\$0	\$0	\$0	\$292	\$0
CASES CLOSED	0	1	5	6	2
*** SSI ONLY	0	3	0	0	2
*** SSI-SP					
PERSONS	3	0	5	0	0
TOTAL PAYMENTS	\$171	\$0	\$166	\$0	\$0
*** SP ONLY					
PERSONS	1	0	1	0	1
TOTAL PAYMENTS	\$30	\$0	\$116	\$0	\$59
*** QMB					
APPLICATIONS RECEIVED	10	10	15	33	5
APPLICATIONS APPROVED	4	8	9	12	1
APPLICATIONS REJECTED	6	2	7	18	2
APPLICATIONS PENDING	3	4	7	23	3
PERSONS	62	33	150	126	24
CASES CLOSED	0	0	5	2	0
*** SLMB					
APPLICATIONS RECEIVED	9	3	6	33	5
APPLICATIONS APPROVED	2	2	6	11	2
APPLICATIONS REJECTED	7	0	5	20	0
APPLICATIONS PENDING	2	2	1	20	5
PERSONS	94	65	242	237	30
CASES CLOSED	3	0	4	4	0
*** VENDOR CASES					
PERSONS	56	58	348	445	32
CASES CLOSED	1	2	16	20	1
*** PE FOR KIDS					
PERSONS	1	0	0	0	0
*** UWHS					
APPLICATIONS RECEIVED	31	7	33	42	1
APPLICATIONS APPROVED	0	0	0	0	0
APPLICATIONS REJECTED	0	0	0	0	0
APPLICATIONS PENDING	8	0	8	6	1
PERSONS	18	1	27	56	0
CASES CLOSED	2	0	1	8	0

**TABLE 9
MO HEALTHNET ELIGIBILITY BY REGION AND COUNTY FOR FEBRUARY 2009**

	SE CRAWFORD	SE DENT	SE DUNKLIN	SE HOWELL	SE IRON
*** MHK/MHF/TMH					
APPLICATIONS RECEIVED	72	38	130	139	25
APPLICATIONS APPROVED	53	25	79	89	21
APPLICATIONS REJECTED	19	7	23	26	5
APPLICATIONS PENDING	26	10	56	54	6
MHK					
NON-CHIP POVERTY CHILDREN	1,063	719	1,675	2,013	470
CHIP NON-PREMIUM CHILDREN	214	200	403	481	124
CHIP PREMIUM CHILDREN	121	108	168	223	52
MHF					
PARENTS/CARETAKERS	410	210	785	584	138
CHILDREN	1,025	578	2,423	1,707	386
TMH					
PARENTS/CARETAKERS	93	53	159	102	43
CHILDREN	172	113	346	219	87
TOTAL MHK/MHF/TMH					
FAMILIES	1,346	907	2,607	2,424	602
PARENTS/CARETAKERS	503	263	944	686	181
CHILDREN	2,595	1,718	5,015	4,643	1,119
CASES CLOSED	56	31	116	77	13
*** NEWBORNS	116	71	124	282	55
*** BCCT					
PERSONS	2	2	9	11	2
PRESUMPTIVE ELIGIBILITY PERSONS	0	0	0	0	0
*** MPW					
APPLICATIONS RECEIVED	28	15	59	48	8
APPLICATIONS APPROVED	15	14	35	41	6
APPLICATIONS REJECTED	9	4	13	11	1
APPLICATIONS PENDING	9	2	20	9	3
MO HEALTHNET FOR PREG WOMEN	149	113	215	317	68
EXTENDED WOMEN'S HEALTH	84	59	88	195	40
*** REFUGEE					
APPLICATIONS RECEIVED	0	0	0	0	0
APPLICATIONS APPROVED	0	0	0	0	0
APPLICATIONS REJECTED	0	0	0	0	0
APPLICATIONS PENDING	0	0	0	0	0
CASES	0	0	0	0	0
PERSONS	0	0	0	0	0
TOTAL PAYMENTS	\$0	\$0	\$0	\$0	\$0
CASES CLOSED	0	0	0	0	0
*** SUPPLEMENTAL AID TO BLIND					
APPLICATIONS RECEIVED	0	0	0	0	0
APPLICATIONS APPROVED	0	0	0	0	0
APPLICATIONS REJECTED	2	0	0	1	0
APPLICATIONS PENDING	0	0	1	1	0
PERSONS	1	4	14	4	1
TOTAL PAYMENTS	\$373	\$1,540	\$5,854	\$1,921	\$536
CASES CLOSED	0	0	0	0	0
*** BLIND PENSION					
APPLICATIONS RECEIVED	1	0	1	1	0
APPLICATIONS APPROVED	0	1	0	1	0
APPLICATIONS REJECTED	2	0	1	1	0
APPLICATIONS PENDING	2	0	2	4	0
PERSONS	9	9	21	28	9
TOTAL PAYMENTS	\$5,481	\$5,481	\$12,789	\$17,052	\$5,481
CASES CLOSED	0	1	0	0	0
APPLICATIONS RECEIVED	76	32	118	148	35
APPLICATIONS APPROVED	30	21	70	65	15
APPLICATIONS REJECTED	27	18	54	61	13
APPLICATIONS PENDING	120	68	157	196	42

**TABLE 9
MO HEALTHNET ELIGIBILITY BY REGION AND COUNTY FOR FEBRUARY 2009**

	SE CRAWFORD	SE DENT	SE DUNKLIN	SE HOWELL	SE IRON
*** MHABD					
SPENDDOWN PERSONS	162	126	369	288	145
NON-SPENDDOWN PERSONS	1,024	853	2,936	1,973	633
TWHA NON-PREMIUM PERSONS	0	0	3	3	0
TWHA PREMIUM PERSONS	3	4	4	6	1
CASES CLOSED	17	19	49	42	15
*** MHCC					
APPLICATIONS RECEIVED	0	0	0	0	0
APPLICATIONS APPROVED	0	0	0	0	0
APPLICATIONS REJECTED	0	0	0	0	0
APPLICATIONS PENDING	0	0	0	0	0
PERSONS	0	0	2	1	5
CASES CLOSED	0	0	0	0	0
*** NURSING CARE					
APPLICATIONS RECEIVED	1	2	3	3	2
APPLICATIONS APPROVED	1	2	1	2	4
APPLICATIONS REJECTED	0	0	1	0	3
APPLICATIONS PENDING	2	0	2	2	0
PERSONS	108	22	109	98	107
RCF-II	47	13	103	93	24
RCF-I	61	9	5	5	65
SNF-ICF	0	0	1	0	18
TOTAL PAYMENTS	\$22,649	\$5,000	\$29,701	\$27,604	\$23,640
RCF-II	\$13,252	\$3,660	\$28,741	\$27,011	\$6,762
RCF-I	\$9,397	\$1,340	\$668	\$593	\$9,907
SNF/ICF	\$0	\$0	\$292	\$0	\$6,971
CASES CLOSED	0	0	2	3	8
*** SSI ONLY	7	1	13	4	5
*** SSI-SP					
PERSONS	2	0	4	2	2
TOTAL PAYMENTS	\$67	\$0	\$127	\$199	\$119
*** SP ONLY					
PERSONS	0	1	0	1	0
TOTAL PAYMENTS	\$0	\$34	\$0	\$541	\$0
*** QMB					
APPLICATIONS RECEIVED	15	4	21	38	9
APPLICATIONS APPROVED	11	1	15	13	3
APPLICATIONS REJECTED	6	4	13	28	4
APPLICATIONS PENDING	6	2	9	21	4
PERSONS	63	40	142	177	29
CASES CLOSED	1	1	0	0	0
*** SLMB					
APPLICATIONS RECEIVED	9	4	10	41	7
APPLICATIONS APPROVED	2	4	2	12	1
APPLICATIONS REJECTED	11	2	5	30	7
APPLICATIONS PENDING	2	1	5	23	1
PERSONS	102	73	229	280	49
CASES CLOSED	1	1	3	3	0
*** VENDOR CASES					
PERSONS	162	88	380	298	85
CASES CLOSED	7	3	15	15	3
*** PE FOR KIDS					
PERSONS	0	0	1	4	0
*** UWHS					
APPLICATIONS RECEIVED	4	0	14	22	3
APPLICATIONS APPROVED	0	0	0	0	0
APPLICATIONS REJECTED	0	0	0	0	0
APPLICATIONS PENDING	1	0	6	9	1
PERSONS	5	1	20	15	4
CASES CLOSED	1	0	1	2	1

**TABLE 9
MO HEALTHNET ELIGIBILITY BY REGION AND COUNTY FOR FEBRUARY 2009**

	SE MADISON	SE MARIES	SE MISSISSIPPI	SE NEW MADRID	SE OREGON
*** MHK/MHF/TMH					
APPLICATIONS RECEIVED	40	24	34	54	41
APPLICATIONS APPROVED	19	13	16	50	22
APPLICATIONS REJECTED	15	6	12	10	6
APPLICATIONS PENDING	10	9	12	17	18
MHK					
NON-CHIP POVERTY CHILDREN	558	265	753	911	528
CHIP NON-PREMIUM CHILDREN	154	72	189	222	138
CHIP PREMIUM CHILDREN	81	47	105	126	88
MHF					
PARENTS/CARETAKERS	161	102	254	355	131
CHILDREN	381	236	784	1,047	461
TMH					
PARENTS/CARETAKERS	39	22	71	103	31
CHILDREN	83	48	158	210	63
TOTAL MHK/MHF/TMH					
FAMILIES	681	364	1,082	1,380	691
PARENTS/CARETAKERS	200	124	325	458	162
CHILDREN	1,257	668	1,989	2,516	1,278
CASES CLOSED	21	15	20	46	29
*** NEWBORNS	61	34	62	97	43
*** BCCT					
PERSONS	4	0	2	5	5
PRESUMPTIVE ELIGIBILITY PERSONS	0	0	0	0	0
*** MPW					
APPLICATIONS RECEIVED	22	7	16	15	14
APPLICATIONS APPROVED	16	4	8	12	8
APPLICATIONS REJECTED	6	1	4	3	2
APPLICATIONS PENDING	1	2	4	2	6
MO HEALTHNET FOR PREG WOMEN	88	33	87	140	58
EXTENDED WOMEN'S HEALTH	54	31	66	53	40
*** REFUGEE					
APPLICATIONS RECEIVED	0	0	0	0	0
APPLICATIONS APPROVED	0	0	0	0	0
APPLICATIONS REJECTED	0	0	0	0	0
APPLICATIONS PENDING	0	0	0	0	0
CASES	0	0	0	0	0
PERSONS	0	0	0	0	0
TOTAL PAYMENTS	\$0	\$0	\$0	\$0	\$0
CASES CLOSED	0	0	0	0	0
*** SUPPLEMENTAL AID TO BLIND					
APPLICATIONS RECEIVED	1	0	1	1	0
APPLICATIONS APPROVED	0	0	0	0	0
APPLICATIONS REJECTED	2	0	0	1	1
APPLICATIONS PENDING	1	0	1	0	2
PERSONS	4	1	4	5	1
TOTAL PAYMENTS	\$1,952	\$447	\$2,201	\$2,637	\$547
CASES CLOSED	0	0	0	0	0
*** BLIND PENSION					
APPLICATIONS RECEIVED	1	0	1	1	0
APPLICATIONS APPROVED	1	0	0	0	0
APPLICATIONS REJECTED	1	0	0	2	1
APPLICATIONS PENDING	1	0	1	0	2
PERSONS	16	6	13	16	5
TOTAL PAYMENTS	\$9,744	\$3,654	\$7,917	\$9,744	\$3,045
CASES CLOSED	0	0	0	0	0
APPLICATIONS RECEIVED	26	12	55	49	27
APPLICATIONS APPROVED	13	3	19	20	17
APPLICATIONS REJECTED	11	10	13	20	16
APPLICATIONS PENDING	29	17	83	82	25

**TABLE 9
MO HEALTHNET ELIGIBILITY BY REGION AND COUNTY FOR FEBRUARY 2009**

	SE MADISON	SE MARIES	SE MISSISSIPPI	SE NEW MADRID	SE OREGON
*** MHABD					
SPENDDOWN PERSONS	117	32	157	203	73
NON-SPENDDOWN PERSONS	608	282	1,034	1,388	828
TWHA NON-PREMIUM PERSONS	0	0	2	0	0
TWHA PREMIUM PERSONS	3	1	3	2	0
CASES CLOSED	11	9	9	22	16
*** MHCC					
APPLICATIONS RECEIVED	0	0	0	0	0
APPLICATIONS APPROVED	0	0	0	0	0
APPLICATIONS REJECTED	0	0	0	0	0
APPLICATIONS PENDING	0	0	0	0	0
PERSONS	4	0	3	24	0
CASES CLOSED	0	0	0	0	0
*** NURSING CARE					
APPLICATIONS RECEIVED	1	0	0	0	0
APPLICATIONS APPROVED	0	0	0	0	0
APPLICATIONS REJECTED	0	0	0	0	0
APPLICATIONS PENDING	1	0	0	0	1
PERSONS	25	12	2	7	18
RCF-II	24	4	2	4	18
RCF-I	1	8	0	1	0
SNF-ICF	0	0	0	2	0
TOTAL PAYMENTS	\$7,164	\$2,416	\$584	\$1,944	\$5,256
RCF-II	\$7,008	\$1,168	\$584	\$1,168	\$5,256
RCF-I	\$156	\$1,248	\$0	\$153	\$0
SNF/ICF	\$0	\$0	\$0	\$623	\$0
CASES CLOSED	0	0	0	0	0
*** SSI ONLY	1	1	4	10	4
*** SSI-SP					
PERSONS	0	0	0	6	1
TOTAL PAYMENTS	\$0	\$0	\$0	\$141	\$45
*** SP ONLY					
PERSONS	0	0	0	0	0
TOTAL PAYMENTS	\$0	\$0	\$0	\$0	\$0
*** QMB					
APPLICATIONS RECEIVED	4	3	11	9	15
APPLICATIONS APPROVED	2	0	2	6	9
APPLICATIONS REJECTED	5	1	3	5	5
APPLICATIONS PENDING	2	3	9	4	5
PERSONS	26	25	44	83	55
CASES CLOSED	1	0	0	0	2
*** SLMB					
APPLICATIONS RECEIVED	4	2	9	6	13
APPLICATIONS APPROVED	1	0	0	2	2
APPLICATIONS REJECTED	5	1	5	4	10
APPLICATIONS PENDING	2	2	6	3	5
PERSONS	72	22	61	86	87
CASES CLOSED	0	1	2	1	0
*** VENDOR CASES					
PERSONS	99	48	102	233	63
CASES CLOSED	3	2	3	10	0
*** PE FOR KIDS					
PERSONS	0	0	0	0	1
*** UWHS					
APPLICATIONS RECEIVED	14	0	9	12	9
APPLICATIONS APPROVED	0	0	0	0	0
APPLICATIONS REJECTED	0	0	0	0	0
APPLICATIONS PENDING	4	0	2	2	4
PERSONS	11	0	15	13	4
CASES CLOSED	0	0	3	2	2

**TABLE 9
MO HEALTHNET ELIGIBILITY BY REGION AND COUNTY FOR FEBRUARY 2009**

	SE PEMISCOT	SE PERRY	SE PHELPS	SE PULASKI	SE REYNOLDS
*** MHK/MHF/TMH					
APPLICATIONS RECEIVED	63	51	103	94	14
APPLICATIONS APPROVED	54	34	78	78	7
APPLICATIONS REJECTED	13	8	12	31	3
APPLICATIONS PENDING	19	11	38	61	6
MHK					
NON-CHIP POVERTY CHILDREN	1,109	574	1,503	1,048	305
CHIP NON-PREMIUM CHILDREN	225	143	377	259	81
CHIP PREMIUM CHILDREN	98	88	177	181	44
MHF					
PARENTS/CARETAKERS	530	188	492	382	120
CHILDREN	1,738	474	1,199	1,081	274
TMH					
PARENTS/CARETAKERS	114	48	133	67	24
CHILDREN	264	81	229	139	45
TOTAL MHK/MHF/TMH					
FAMILIES	1,689	732	1,945	1,455	420
PARENTS/CARETAKERS	644	236	625	449	144
CHILDREN	3,434	1,360	3,485	2,708	749
CASES CLOSED	48	21	62	53	11
*** NEWBORNS	83	97	169	121	27
*** BCCT					
PERSONS	6	1	6	6	4
PRESUMPTIVE ELIGIBILITY PERSONS	0	0	0	0	0
*** MPW					
APPLICATIONS RECEIVED	18	12	35	40	9
APPLICATIONS APPROVED	15	9	27	26	7
APPLICATIONS REJECTED	4	1	9	14	2
APPLICATIONS PENDING	3	2	4	23	2
MO HEALTHNET FOR PREG WOMEN	143	78	228	193	37
EXTENDED WOMEN'S HEALTH	57	54	157	117	24
*** REFUGEE					
APPLICATIONS RECEIVED	0	0	0	0	0
APPLICATIONS APPROVED	0	0	0	1	0
APPLICATIONS REJECTED	0	0	0	0	0
APPLICATIONS PENDING	0	0	0	0	0
CASES	0	0	0	1	0
PERSONS	0	0	0	1	0
TOTAL PAYMENTS	\$0	\$0	\$0	\$136	\$0
CASES CLOSED	0	0	0	0	0
*** SUPPLEMENTAL AID TO BLIND					
APPLICATIONS RECEIVED	0	1	1	0	0
APPLICATIONS APPROVED	0	0	1	0	0
APPLICATIONS REJECTED	1	0	1	1	0
APPLICATIONS PENDING	1	1	2	1	2
PERSONS	9	0	3	6	1
TOTAL PAYMENTS	\$4,051	\$0	\$1,827	\$2,799	\$494
CASES CLOSED	1	0	0	0	0
*** BLIND PENSION					
APPLICATIONS RECEIVED	0	1	1	0	0
APPLICATIONS APPROVED	0	1	0	0	0
APPLICATIONS REJECTED	2	0	1	1	0
APPLICATIONS PENDING	0	1	2	1	2
PERSONS	13	3	20	12	5
TOTAL PAYMENTS	\$7,917	\$1,827	\$12,180	\$7,308	\$3,045
CASES CLOSED	0	0	1	0	0
APPLICATIONS RECEIVED	76	48	79	70	18
APPLICATIONS APPROVED	41	27	54	32	9
APPLICATIONS REJECTED	25	23	43	20	7
APPLICATIONS PENDING	91	50	119	145	38

**TABLE 9
MO HEALTHNET ELIGIBILITY BY REGION AND COUNTY FOR FEBRUARY 2009**

	SE PEMISCOT	SE PERRY	SE PHELPS	SE PULASKI	SE REYNOLDS
*** MHABD					
SPENDDOWN PERSONS	254	89	219	117	83
NON-SPENDDOWN PERSONS	1,990	568	1,569	1,045	455
TWHA NON-PREMIUM PERSONS	0	3	1	1	0
TWHA PREMIUM PERSONS	2	4	6	6	4
CASES CLOSED	19	9	33	5	10
*** MHCC					
APPLICATIONS RECEIVED	0	0	0	0	0
APPLICATIONS APPROVED	0	0	0	0	0
APPLICATIONS REJECTED	0	0	0	0	0
APPLICATIONS PENDING	0	0	0	0	0
PERSONS	1	0	26	3	5
CASES CLOSED	0	0	0	0	0
*** NURSING CARE					
APPLICATIONS RECEIVED	0	4	1	0	0
APPLICATIONS APPROVED	0	3	1	0	1
APPLICATIONS REJECTED	0	1	0	0	0
APPLICATIONS PENDING	0	1	0	0	0
PERSONS	4	24	62	21	18
RCF-II	3	20	62	18	6
RCF-I	1	3	0	3	12
SNF-ICF	0	1	0	0	0
TOTAL PAYMENTS	\$1,032	\$6,226	\$17,527	\$5,442	\$3,488
RCF-II	\$876	\$5,471	\$17,527	\$4,974	\$1,616
RCF-I	\$156	\$463	\$0	\$468	\$1,872
SNF/ICF	\$0	\$292	\$0	\$0	\$0
CASES CLOSED	0	1	0	1	0
*** SSI ONLY	9	1	4	3	3
*** SSI-SP					
PERSONS	1	1	3	0	0
TOTAL PAYMENTS	\$7	\$41	\$651	\$0	\$0
*** SP ONLY					
PERSONS	0	0	3	1	0
TOTAL PAYMENTS	\$0	\$0	\$583	\$53	\$0
*** QMB					
APPLICATIONS RECEIVED	7	10	19	10	4
APPLICATIONS APPROVED	4	6	13	5	1
APPLICATIONS REJECTED	3	4	7	2	5
APPLICATIONS PENDING	3	1	9	20	6
PERSONS	58	46	135	47	18
CASES CLOSED	2	1	4	2	0
*** SLMB					
APPLICATIONS RECEIVED	5	3	12	5	4
APPLICATIONS APPROVED	3	1	4	0	1
APPLICATIONS REJECTED	0	1	8	0	4
APPLICATIONS PENDING	2	2	7	15	6
PERSONS	110	41	136	75	46
CASES CLOSED	1	2	4	0	1
*** VENDOR CASES					
PERSONS	130	109	204	122	30
CASES CLOSED	7	4	7	7	0
*** PE FOR KIDS					
PERSONS	0	0	0	0	0
*** UWHS					
APPLICATIONS RECEIVED	7	9	24	8	5
APPLICATIONS APPROVED	0	0	0	0	0
APPLICATIONS REJECTED	0	0	0	0	0
APPLICATIONS PENDING	3	3	6	5	3
PERSONS	2	10	21	11	4
CASES CLOSED	2	2	2	2	3

**TABLE 9
MO HEALTHNET ELIGIBILITY BY REGION AND COUNTY FOR FEBRUARY 2009**

	SE RIPLEY	SE ST FRANCOIS	SE STE GENEVIEVE	SE SCOTT	SE SHANNON
*** MHK/MHF/TMH					
APPLICATIONS RECEIVED	52	165	22	113	26
APPLICATIONS APPROVED	39	106	23	82	18
APPLICATIONS REJECTED	10	34	3	20	5
APPLICATIONS PENDING	9	54	4	36	7
MHK					
NON-CHIP POVERTY CHILDREN	853	2,213	466	1,925	527
CHIP NON-PREMIUM CHILDREN	227	469	125	491	105
CHIP PREMIUM CHILDREN	104	216	65	211	57
MHF					
PARENTS/CARETAKERS	350	880	156	689	132
CHILDREN	842	2,188	401	2,034	346
TMH					
PARENTS/CARETAKERS	59	207	38	190	20
CHILDREN	125	420	80	416	50
TOTAL MHK/MHF/TMH					
FAMILIES	1,169	3,090	588	2,732	566
PARENTS/CARETAKERS	409	1,087	194	879	152
CHILDREN	2,151	5,506	1,137	5,077	1,085
CASES CLOSED	38	101	15	81	14
*** NEWBORNS	57	274	45	109	60
*** BCCT					
PERSONS	5	3	2	6	2
PRESUMPTIVE ELIGIBILITY PERSONS	0	0	0	0	0
*** MPW					
APPLICATIONS RECEIVED	15	62	7	48	11
APPLICATIONS APPROVED	13	54	3	32	10
APPLICATIONS REJECTED	2	7	1	12	0
APPLICATIONS PENDING	1	8	2	7	2
MO HEALTHNET FOR PREG WOMEN	102	373	63	283	66
EXTENDED WOMEN'S HEALTH	63	196	27	143	38
*** REFUGEE					
APPLICATIONS RECEIVED	0	0	0	0	0
APPLICATIONS APPROVED	0	0	0	0	0
APPLICATIONS REJECTED	0	0	0	0	0
APPLICATIONS PENDING	0	0	0	0	0
CASES	0	0	0	0	0
PERSONS	0	0	0	0	0
TOTAL PAYMENTS	\$0	\$0	\$0	\$0	\$0
CASES CLOSED	0	0	0	0	0
*** SUPPLEMENTAL AID TO BLIND					
APPLICATIONS RECEIVED	2	1	0	0	0
APPLICATIONS APPROVED	0	0	0	0	0
APPLICATIONS REJECTED	2	2	0	0	0
APPLICATIONS PENDING	2	1	0	1	0
PERSONS	3	13	2	5	4
TOTAL PAYMENTS	\$1,306	\$6,346	\$922	\$2,650	\$1,996
CASES CLOSED	0	1	0	0	0
*** BLIND PENSION					
APPLICATIONS RECEIVED	1	3	0	0	0
APPLICATIONS APPROVED	0	1	0	0	1
APPLICATIONS REJECTED	1	1	0	0	0
APPLICATIONS PENDING	2	4	0	1	0
PERSONS	13	60	6	24	5
TOTAL PAYMENTS	\$7,917	\$36,540	\$3,654	\$14,616	\$3,045
CASES CLOSED	0	0	0	0	0
APPLICATIONS RECEIVED	49	149	19	114	18
APPLICATIONS APPROVED	25	81	19	52	10
APPLICATIONS REJECTED	18	81	8	44	5
APPLICATIONS PENDING	87	184	43	155	25

**TABLE 9
MO HEALTHNET ELIGIBILITY BY REGION AND COUNTY FOR FEBRUARY 2009**

	SE RIPLEY	SE ST FRANCOIS	SE STE GENEVIEVE	SE SCOTT	SE SHANNON
*** MHABD					
SPENDDOWN PERSONS	196	450	76	311	62
NON-SPENDDOWN PERSONS	1,310	2,573	406	2,186	525
TWHA NON-PREMIUM PERSONS	7	1	4	4	0
TWHA PREMIUM PERSONS	2	8	8	12	0
CASES CLOSED	23	51	14	38	3
*** MHCC					
APPLICATIONS RECEIVED	0	0	0	0	0
APPLICATIONS APPROVED	0	0	0	0	0
APPLICATIONS REJECTED	0	0	0	0	0
APPLICATIONS PENDING	0	0	0	0	0
PERSONS	0	9	0	0	0
CASES CLOSED	0	0	0	0	0
*** NURSING CARE					
APPLICATIONS RECEIVED	3	14	1	4	0
APPLICATIONS APPROVED	3	8	2	3	0
APPLICATIONS REJECTED	0	2	1	0	0
APPLICATIONS PENDING	3	18	1	4	0
PERSONS	38	393	80	98	15
RCF-II	38	271	78	96	1
RCF-I	0	122	1	2	14
SNF-ICF	0	0	1	0	0
TOTAL PAYMENTS	\$11,096	\$89,424	\$21,997	\$27,935	\$2,476
RCF-II	\$11,096	\$71,471	\$21,631	\$27,623	\$292
RCF-I	\$0	\$17,953	\$83	\$312	\$2,184
SNF/ICF	\$0	\$0	\$283	\$0	\$0
CASES CLOSED	0	9	1	2	0
*** SSI ONLY	3	9	2	15	0
*** SSI-SP					
PERSONS	3	2	2	1	0
TOTAL PAYMENTS	\$99	\$785	\$64	\$13	\$0
*** SP ONLY					
PERSONS	0	1	0	1	0
TOTAL PAYMENTS	\$0	\$61	\$0	\$54	\$0
*** QMB					
APPLICATIONS RECEIVED	7	14	5	22	4
APPLICATIONS APPROVED	8	6	1	13	3
APPLICATIONS REJECTED	2	9	5	10	0
APPLICATIONS PENDING	4	8	7	4	1
PERSONS	64	135	19	121	34
CASES CLOSED	1	0	0	1	1
*** SLMB					
APPLICATIONS RECEIVED	8	5	6	11	1
APPLICATIONS APPROVED	1	3	2	6	1
APPLICATIONS REJECTED	8	7	5	6	0
APPLICATIONS PENDING	2	3	4	2	0
PERSONS	88	277	35	170	64
CASES CLOSED	1	0	0	1	0
*** VENDOR CASES					
PERSONS	40	448	81	292	47
CASES CLOSED	2	20	3	12	2
*** PE FOR KIDS					
PERSONS	0	0	0	0	0
*** UWHS					
APPLICATIONS RECEIVED	10	23	15	77	28
APPLICATIONS APPROVED	0	0	0	0	0
APPLICATIONS REJECTED	0	0	0	0	0
APPLICATIONS PENDING	5	8	0	13	3
PERSONS	12	15	12	60	24
CASES CLOSED	3	1	2	2	5

**TABLE 9
MO HEALTHNET ELIGIBILITY BY REGION AND COUNTY FOR FEBRUARY 2009**

	SE STODDARD	SE TEXAS	SE WASHINGTON	SE WAYNE	SW BARRY
*** MHK/MHF/TMH					
APPLICATIONS RECEIVED	77	55	70	37	110
APPLICATIONS APPROVED	54	36	51	29	72
APPLICATIONS REJECTED	23	8	14	8	19
APPLICATIONS PENDING	16	12	22	12	44
MHK					
NON-CHIP POVERTY CHILDREN	1,226	1,021	1,284	646	1,532
CHIP NON-PREMIUM CHILDREN	356	286	243	155	351
CHIP PREMIUM CHILDREN	234	185	112	104	137
MHF					
PARENTS/CARETAKERS	370	310	537	191	411
CHILDREN	1,064	868	1,316	552	1,416
TMH					
PARENTS/CARETAKERS	72	63	101	33	93
CHILDREN	178	143	197	80	259
TOTAL MHK/MHF/TMH					
FAMILIES	1,749	1,333	1,675	902	1,878
PARENTS/CARETAKERS	442	373	638	224	504
CHILDREN	3,058	2,503	3,152	1,537	3,695
CASES CLOSED	61	37	53	19	56
*** NEWBORNS	157	134	138	71	140
*** BCCT					
PERSONS	6	5	6	1	2
PRESUMPTIVE ELIGIBILITY PERSONS	2	1	0	0	0
*** MPW					
APPLICATIONS RECEIVED	26	22	26	9	34
APPLICATIONS APPROVED	18	17	20	6	21
APPLICATIONS REJECTED	4	6	2	1	10
APPLICATIONS PENDING	7	1	7	1	7
MO HEALTHNET FOR PREG WOMEN	164	160	191	77	229
EXTENDED WOMEN'S HEALTH	116	112	124	50	148
*** REFUGEE					
APPLICATIONS RECEIVED	0	0	0	0	0
APPLICATIONS APPROVED	0	0	0	0	0
APPLICATIONS REJECTED	0	0	0	0	0
APPLICATIONS PENDING	0	0	0	0	0
CASES	0	0	0	0	0
PERSONS	0	0	0	0	0
TOTAL PAYMENTS	\$0	\$0	\$0	\$0	\$0
CASES CLOSED	0	0	0	0	0
*** SUPPLEMENTAL AID TO BLIND					
APPLICATIONS RECEIVED	1	1	0	0	2
APPLICATIONS APPROVED	0	0	0	0	0
APPLICATIONS REJECTED	0	1	0	1	1
APPLICATIONS PENDING	1	2	0	1	2
PERSONS	5	2	17	7	4
TOTAL PAYMENTS	\$2,166	\$981	\$8,678	\$3,333	\$2,436
CASES CLOSED	0	0	1	0	0
*** BLIND PENSION					
APPLICATIONS RECEIVED	0	1	2	0	3
APPLICATIONS APPROVED	0	0	1	0	0
APPLICATIONS REJECTED	0	1	0	1	0
APPLICATIONS PENDING	1	1	1	1	4
PERSONS	21	16	16	15	14
TOTAL PAYMENTS	\$12,789	\$9,744	\$9,744	\$8,526	\$8,526
CASES CLOSED	0	0	1	0	0
APPLICATIONS RECEIVED	71	53	104	41	75
APPLICATIONS APPROVED	37	32	42	20	36
APPLICATIONS REJECTED	25	27	43	18	35
APPLICATIONS PENDING	104	42	111	80	92

**TABLE 9
MO HEALTHNET ELIGIBILITY BY REGION AND COUNTY FOR FEBRUARY 2009**

	SE STODDARD	SE TEXAS	SE WASHINGTON	SE WAYNE	SW BARRY
*** MHABD					
SPENDDOWN PERSONS	294	153	269	149	185
NON-SPENDDOWN PERSONS	1,655	1,062	1,657	1,077	1,197
TWHA NON-PREMIUM PERSONS	1	2	1	0	0
TWHA PREMIUM PERSONS	0	2	4	2	5
CASES CLOSED	43	23	27	13	20
*** MHCC					
APPLICATIONS RECEIVED	0	3	0	0	0
APPLICATIONS APPROVED	0	3	0	0	0
APPLICATIONS REJECTED	0	1	0	0	0
APPLICATIONS PENDING	0	0	0	0	0
PERSONS	3	19	0	0	0
CASES CLOSED	0	0	0	0	0
*** NURSING CARE					
APPLICATIONS RECEIVED	7	1	1	0	2
APPLICATIONS APPROVED	7	2	1	1	2
APPLICATIONS REJECTED	1	0	1	0	0
APPLICATIONS PENDING	1	0	0	1	2
PERSONS	105	44	28	15	66
RCF-II	90	33	28	10	56
RCF-I	14	11	0	5	10
SNF-ICF	1	0	0	0	0
TOTAL PAYMENTS	\$28,204	\$11,169	\$8,139	\$3,543	\$17,746
RCF-II	\$25,727	\$9,500	\$8,139	\$2,920	\$16,186
RCF-I	\$2,087	\$1,669	\$0	\$623	\$1,560
SNF/ICF	\$390	\$0	\$0	\$0	\$0
CASES CLOSED	4	0	1	0	0
*** SSI ONLY	0	5	5	3	2
*** SSI-SP					
PERSONS	1	1	0	2	0
TOTAL PAYMENTS	\$17	\$45	\$0	\$10	\$0
*** SP ONLY					
PERSONS	0	0	1	0	0
TOTAL PAYMENTS	\$0	\$0	\$28	\$0	\$0
*** QMB					
APPLICATIONS RECEIVED	12	13	30	10	15
APPLICATIONS APPROVED	5	8	7	5	7
APPLICATIONS REJECTED	8	7	17	4	6
APPLICATIONS PENDING	8	3	13	7	4
PERSONS	115	99	79	72	94
CASES CLOSED	1	2	1	0	2
*** SLMB					
APPLICATIONS RECEIVED	8	11	31	5	5
APPLICATIONS APPROVED	4	1	4	3	3
APPLICATIONS REJECTED	5	10	20	1	2
APPLICATIONS PENDING	4	3	13	3	1
PERSONS	200	184	107	109	148
CASES CLOSED	2	1	1	0	4
*** VENDOR CASES					
PERSONS	234	134	133	93	158
CASES CLOSED	12	3	5	4	6
*** PE FOR KIDS					
PERSONS	0	0	0	0	0
*** UWHS					
APPLICATIONS RECEIVED	5	13	23	9	27
APPLICATIONS APPROVED	0	0	0	0	0
APPLICATIONS REJECTED	0	0	0	0	0
APPLICATIONS PENDING	1	3	4	2	12
PERSONS	4	9	40	4	24
CASES CLOSED	0	0	2	0	3

**TABLE 9
MO HEALTHNET ELIGIBILITY BY REGION AND COUNTY FOR FEBRUARY 2009**

	SW BARTON	SW BATES	SW BENTON	SW CAMDEN	SW CEDAR
*** MHK/MHF/TMH					
APPLICATIONS RECEIVED	20	42	53	98	41
APPLICATIONS APPROVED	11	26	36	68	25
APPLICATIONS REJECTED	4	11	13	23	6
APPLICATIONS PENDING	6	17	11	35	14
MHK					
NON-CHIP POVERTY CHILDREN	578	598	661	1,489	649
CHIP NON-PREMIUM CHILDREN	138	129	185	357	146
CHIP PREMIUM CHILDREN	71	106	111	207	78
MHF					
PARENTS/CARETAKERS	170	111	274	365	229
CHILDREN	447	444	688	1,007	576
TMH					
PARENTS/CARETAKERS	43	52	74	59	58
CHILDREN	107	118	137	172	104
TOTAL MHK/MHF/TMH					
FAMILIES	688	718	1,010	1,748	793
PARENTS/CARETAKERS	213	163	348	424	287
CHILDREN	1,341	1,395	1,782	3,232	1,553
CASES CLOSED	18	33	28	51	15
*** NEWBORNS	64	74	68	138	44
*** BCCT					
PERSONS	0	4	8	5	6
PRESUMPTIVE ELIGIBILITY PERSONS	0	1	0	0	0
*** MPW					
APPLICATIONS RECEIVED	7	14	11	36	9
APPLICATIONS APPROVED	3	9	12	28	6
APPLICATIONS REJECTED	3	4	2	9	1
APPLICATIONS PENDING	3	5	1	6	1
MO HEALTHNET FOR PREG WOMEN	51	92	98	181	72
EXTENDED WOMEN'S HEALTH	57	55	51	139	42
*** REFUGEE					
APPLICATIONS RECEIVED	0	0	0	0	0
APPLICATIONS APPROVED	0	0	0	0	0
APPLICATIONS REJECTED	0	0	0	0	0
APPLICATIONS PENDING	0	0	0	0	0
CASES	0	0	0	0	0
PERSONS	0	0	0	0	0
TOTAL PAYMENTS	\$0	\$0	\$0	\$0	\$0
CASES CLOSED	0	0	0	0	0
*** SUPPLEMENTAL AID TO BLIND					
APPLICATIONS RECEIVED	1	0	0	0	0
APPLICATIONS APPROVED	0	0	0	0	0
APPLICATIONS REJECTED	0	0	0	0	0
APPLICATIONS PENDING	1	0	0	1	0
PERSONS	3	4	2	3	2
TOTAL PAYMENTS	\$1,492	\$2,166	\$740	\$1,705	\$1,218
CASES CLOSED	0	0	0	0	0
*** BLIND PENSION					
APPLICATIONS RECEIVED	1	0	2	0	0
APPLICATIONS APPROVED	0	0	0	0	0
APPLICATIONS REJECTED	0	0	1	0	0
APPLICATIONS PENDING	1	0	3	1	0
PERSONS	3	11	27	13	4
TOTAL PAYMENTS	\$1,827	\$6,699	\$16,443	\$7,917	\$2,436
CASES CLOSED	0	0	0	0	0
APPLICATIONS RECEIVED	34	33	58	84	36
APPLICATIONS APPROVED	13	9	21	39	19
APPLICATIONS REJECTED	10	12	28	46	15
APPLICATIONS PENDING	33	49	63	76	40

**TABLE 9
MO HEALTHNET ELIGIBILITY BY REGION AND COUNTY FOR FEBRUARY 2009**

	SW BARTON	SW BATES	SW BENTON	SW CAMDEN	SW CEDAR
*** MHABD					
SPENDDOWN PERSONS	60	66	127	129	77
NON-SPENDDOWN PERSONS	495	523	855	937	683
TWHA NON-PREMIUM PERSONS	0	0	1	1	2
TWHA PREMIUM PERSONS	0	5	2	13	0
CASES CLOSED	10	10	19	28	22
*** MHCC					
APPLICATIONS RECEIVED	0	0	0	0	0
APPLICATIONS APPROVED	0	0	0	0	0
APPLICATIONS REJECTED	0	0	0	0	0
APPLICATIONS PENDING	0	0	0	0	0
PERSONS	0	3	0	18	0
CASES CLOSED	0	0	0	0	0
*** NURSING CARE					
APPLICATIONS RECEIVED	2	2	1	0	0
APPLICATIONS APPROVED	2	0	2	0	0
APPLICATIONS REJECTED	0	0	0	0	0
APPLICATIONS PENDING	0	2	0	0	0
PERSONS	25	17	31	8	10
RCF-II	12	5	22	3	8
RCF-I	13	12	9	5	2
SNF-ICF	0	0	0	0	0
TOTAL PAYMENTS	\$5,532	\$3,124	\$7,703	\$1,262	\$2,528
RCF-II	\$3,504	\$1,350	\$6,373	\$482	\$2,336
RCF-I	\$2,028	\$1,774	\$1,330	\$780	\$192
SNF/ICF	\$0	\$0	\$0	\$0	\$0
CASES CLOSED	1	0	1	1	1
*** SSI ONLY	0	2	1	2	3
*** SSI-SP					
PERSONS	0	1	0	0	1
TOTAL PAYMENTS	\$0	\$50	\$0	\$0	\$11
*** SP ONLY					
PERSONS	0	1	0	0	0
TOTAL PAYMENTS	\$0	\$238	\$0	\$0	\$0
*** QMB					
APPLICATIONS RECEIVED	8	8	10	12	8
APPLICATIONS APPROVED	2	3	5	6	4
APPLICATIONS REJECTED	3	7	6	7	1
APPLICATIONS PENDING	3	1	2	6	4
PERSONS	31	46	99	78	62
CASES CLOSED	1	0	1	0	2
*** SLMB					
APPLICATIONS RECEIVED	8	5	3	7	5
APPLICATIONS APPROVED	2	2	1	1	2
APPLICATIONS REJECTED	3	6	3	4	2
APPLICATIONS PENDING	3	0	2	4	2
PERSONS	41	56	129	104	117
CASES CLOSED	1	0	1	4	0
*** VENDOR CASES					
PERSONS	62	119	115	115	104
CASES CLOSED	2	4	1	3	4
*** PE FOR KIDS					
PERSONS	0	0	0	0	0
*** UWHS					
APPLICATIONS RECEIVED	3	7	13	11	1
APPLICATIONS APPROVED	0	0	0	0	0
APPLICATIONS REJECTED	0	0	0	0	0
APPLICATIONS PENDING	0	2	3	5	0
PERSONS	2	8	7	44	3
CASES CLOSED	0	0	0	2	0

**TABLE 9
MO HEALTHNET ELIGIBILITY BY REGION AND COUNTY FOR FEBRUARY 2009**

	SW CHRISTIAN	SW DADE	SW DALLAS	SW DOUGLAS	SW GREENE
*** MHK/MHF/TMH					
APPLICATIONS RECEIVED	201	24	45	31	689
APPLICATIONS APPROVED	124	21	31	20	418
APPLICATIONS REJECTED	40	7	15	6	163
APPLICATIONS PENDING	91	3	14	12	314
MHK					
NON-CHIP POVERTY CHILDREN	2,379	339	686	671	8,124
CHIP NON-PREMIUM CHILDREN	662	94	189	153	1,837
CHIP PREMIUM CHILDREN	443	83	133	128	916
MHF					
PARENTS/CARETAKERS	522	67	251	202	2,332
CHILDREN	1,562	209	646	589	6,861
TMH					
PARENTS/CARETAKERS	124	16	48	45	439
CHILDREN	266	43	103	117	1,121
TOTAL MHK/MHF/TMH					
FAMILIES	2,796	413	942	862	10,221
PARENTS/CARETAKERS	646	83	299	247	2,771
CHILDREN	5,312	768	1,757	1,658	18,859
CASES CLOSED	111	15	31	22	393
*** NEWBORNS	283	18	98	84	1,328
*** BCCT					
PERSONS	8	0	5	3	31
PRESUMPTIVE ELIGIBILITY PERSONS	0	0	0	0	1
*** MPW					
APPLICATIONS RECEIVED	77	11	11	14	233
APPLICATIONS APPROVED	39	8	7	11	165
APPLICATIONS REJECTED	23	2	3	1	68
APPLICATIONS PENDING	28	2	3	2	72
MO HEALTHNET FOR PREG WOMEN	358	37	99	88	1,453
EXTENDED WOMEN'S HEALTH	264	25	85	67	1,002
*** REFUGEE					
APPLICATIONS RECEIVED	0	0	0	0	1
APPLICATIONS APPROVED	0	0	0	0	2
APPLICATIONS REJECTED	0	0	0	0	0
APPLICATIONS PENDING	0	0	0	0	0
CASES	0	0	0	0	3
PERSONS	0	0	0	0	4
TOTAL PAYMENTS	\$0	\$0	\$0	\$0	\$506
CASES CLOSED	0	0	0	0	0
*** SUPPLEMENTAL AID TO BLIND					
APPLICATIONS RECEIVED	1	0	0	0	5
APPLICATIONS APPROVED	0	0	0	0	2
APPLICATIONS REJECTED	1	0	1	0	0
APPLICATIONS PENDING	2	1	1	0	9
PERSONS	4	1	2	3	37
TOTAL PAYMENTS	\$1,969	\$566	\$908	\$1,005	\$15,040
CASES CLOSED	0	0	0	0	2
*** BLIND PENSION					
APPLICATIONS RECEIVED	0	0	0	0	6
APPLICATIONS APPROVED	0	0	0	0	1
APPLICATIONS REJECTED	0	0	1	0	3
APPLICATIONS PENDING	2	1	1	0	11
PERSONS	24	2	10	4	131
TOTAL PAYMENTS	\$14,616	\$1,218	\$6,090	\$2,436	\$79,170
CASES CLOSED	0	0	0	0	2
APPLICATIONS RECEIVED	102	20	41	32	706
APPLICATIONS APPROVED	50	15	22	15	253
APPLICATIONS REJECTED	46	7	20	16	334
APPLICATIONS PENDING	123	16	44	36	771

**TABLE 9
MO HEALTHNET ELIGIBILITY BY REGION AND COUNTY FOR FEBRUARY 2009**

	SW CHRISTIAN	SW DADE	SW DALLAS	SW DOUGLAS	SW GREENE
*** MHABD					
SPENDDOWN PERSONS	155	47	85	111	873
NON-SPENDDOWN PERSONS	1,187	246	706	709	7,576
TWHA NON-PREMIUM PERSONS	1	1	0	0	19
TWHA PREMIUM PERSONS	7	0	1	2	52
CASES CLOSED	27	10	10	10	202
*** MHCC					
APPLICATIONS RECEIVED	0	0	0	0	40
APPLICATIONS APPROVED	0	0	0	0	30
APPLICATIONS REJECTED	0	0	0	0	8
APPLICATIONS PENDING	0	0	0	0	2
PERSONS	4	0	0	1	86
CASES CLOSED	0	0	0	0	0
*** NURSING CARE					
APPLICATIONS RECEIVED	5	0	0	0	8
APPLICATIONS APPROVED	1	0	0	0	2
APPLICATIONS REJECTED	2	0	0	0	4
APPLICATIONS PENDING	3	0	0	0	7
PERSONS	203	5	21	23	286
RCF-II	173	5	1	22	239
RCF-I	20	0	20	1	47
SNF-ICF	10	0	0	0	0
TOTAL PAYMENTS	\$56,196	\$1,460	\$3,239	\$6,234	\$74,542
RCF-II	\$49,438	\$1,460	\$139	\$6,078	\$67,702
RCF-I	\$2,858	\$0	\$3,100	\$156	\$6,840
SNF/ICF	\$3,900	\$0	\$0	\$0	\$0
CASES CLOSED	4	1	0	1	4
*** SSI ONLY	4	0	3	2	18
*** SSI-SP					
PERSONS	0	0	1	1	7
TOTAL PAYMENTS	\$0	\$0	\$175	\$60	\$615
*** SP ONLY					
PERSONS	0	0	0	0	0
TOTAL PAYMENTS	\$0	\$0	\$0	\$0	\$0
*** QMB					
APPLICATIONS RECEIVED	28	9	13	9	93
APPLICATIONS APPROVED	7	5	7	8	35
APPLICATIONS REJECTED	17	2	8	4	51
APPLICATIONS PENDING	19	2	2	1	57
PERSONS	113	19	79	60	534
CASES CLOSED	1	0	1	0	10
*** SLMB					
APPLICATIONS RECEIVED	23	10	8	5	60
APPLICATIONS APPROVED	7	3	3	3	25
APPLICATIONS REJECTED	14	5	6	4	37
APPLICATIONS PENDING	14	2	2	0	33
PERSONS	196	39	75	106	851
CASES CLOSED	6	1	0	1	7
*** VENDOR CASES					
PERSONS	156	77	113	60	1,118
CASES CLOSED	3	3	5	0	42
*** PE FOR KIDS					
PERSONS	3	0	1	0	6
*** UWHS					
APPLICATIONS RECEIVED	39	1	4	4	119
APPLICATIONS APPROVED	0	0	0	0	0
APPLICATIONS REJECTED	0	0	0	0	0
APPLICATIONS PENDING	11	0	1	0	44
PERSONS	24	2	2	3	76
CASES CLOSED	1	0	0	0	7

**TABLE 9
MO HEALTHNET ELIGIBILITY BY REGION AND COUNTY FOR FEBRUARY 2009**

	SW HENRY	SW HICKORY	SW JASPER	SW LACLEDE	SW LAWRENCE
*** MHK/MHF/TMH					
APPLICATIONS RECEIVED	68	22	391	110	110
APPLICATIONS APPROVED	53	13	279	75	62
APPLICATIONS REJECTED	11	3	104	23	30
APPLICATIONS PENDING	23	13	167	45	33
MHK					
NON-CHIP POVERTY CHILDREN	783	380	4,932	1,826	1,444
CHIP NON-PREMIUM CHILDREN	211	116	1,158	413	382
CHIP PREMIUM CHILDREN	118	58	442	191	181
MHF					
PARENTS/CARETAKERS	270	74	1,220	420	331
CHILDREN	716	226	4,286	1,411	1,152
TMH					
PARENTS/CARETAKERS	66	7	251	84	90
CHILDREN	141	26	627	205	188
TOTAL MHK/MHF/TMH					
FAMILIES	1,081	439	6,074	2,133	1,724
PARENTS/CARETAKERS	336	81	1,471	504	421
CHILDREN	1,969	806	11,445	4,046	3,347
CASES CLOSED	43	13	250	72	49
*** NEWBORNS	79	40	739	195	174
*** BCCT					
PERSONS	3	1	13	7	3
PRESUMPTIVE ELIGIBILITY PERSONS	0	0	1	0	0
*** MPW					
APPLICATIONS RECEIVED	25	16	156	33	33
APPLICATIONS APPROVED	19	8	101	33	28
APPLICATIONS REJECTED	6	3	51	6	5
APPLICATIONS PENDING	5	4	39	4	8
MO HEALTHNET FOR PREG WOMEN	115	55	760	263	219
EXTENDED WOMEN'S HEALTH	60	21	566	173	161
*** REFUGEE					
APPLICATIONS RECEIVED	0	0	0	0	0
APPLICATIONS APPROVED	0	0	0	0	0
APPLICATIONS REJECTED	0	0	0	0	0
APPLICATIONS PENDING	0	0	0	0	0
CASES	0	0	0	0	0
PERSONS	0	0	0	0	0
TOTAL PAYMENTS	\$0	\$0	\$0	\$0	\$0
CASES CLOSED	0	0	0	0	0
*** SUPPLEMENTAL AID TO BLIND					
APPLICATIONS RECEIVED	0	0	1	1	0
APPLICATIONS APPROVED	0	0	0	0	0
APPLICATIONS REJECTED	1	0	3	1	1
APPLICATIONS PENDING	0	0	4	1	0
PERSONS	3	0	24	11	4
TOTAL PAYMENTS	\$1,461	\$0	\$11,908	\$4,120	\$1,366
CASES CLOSED	0	0	0	0	0
*** BLIND PENSION					
APPLICATIONS RECEIVED	1	0	1	1	0
APPLICATIONS APPROVED	1	0	0	1	0
APPLICATIONS REJECTED	0	0	4	0	1
APPLICATIONS PENDING	1	0	5	1	0
PERSONS	19	10	44	24	18
TOTAL PAYMENTS	\$11,571	\$6,090	\$26,796	\$14,616	\$10,962
CASES CLOSED	1	0	1	0	0
APPLICATIONS RECEIVED	81	20	347	69	72
APPLICATIONS APPROVED	29	9	157	34	21
APPLICATIONS REJECTED	43	6	207	37	37
APPLICATIONS PENDING	101	21	424	81	75

**TABLE 9
MO HEALTHNET ELIGIBILITY BY REGION AND COUNTY FOR FEBRUARY 2009**

	SW HENRY	SW HICKORY	SW JASPER	SW LACLEDE	SW LAWRENCE
*** MHABD					
SPENDDOWN PERSONS	160	65	590	176	193
NON-SPENDDOWN PERSONS	925	455	4,259	1,314	1,151
TWHA NON-PREMIUM PERSONS	1	0	7	1	1
TWHA PREMIUM PERSONS	2	1	27	8	4
CASES CLOSED	23	1	120	27	27
*** MHCC					
APPLICATIONS RECEIVED	0	0	11	0	0
APPLICATIONS APPROVED	0	0	7	0	0
APPLICATIONS REJECTED	0	0	4	0	0
APPLICATIONS PENDING	0	0	0	0	0
PERSONS	12	1	7	0	0
CASES CLOSED	0	0	0	0	0
*** NURSING CARE					
APPLICATIONS RECEIVED	3	0	6	1	1
APPLICATIONS APPROVED	1	0	2	1	1
APPLICATIONS REJECTED	0	0	0	0	0
APPLICATIONS PENDING	3	0	4	1	1
PERSONS	57	1	154	98	41
RCF-II	43	1	112	61	36
RCF-I	14	0	42	37	5
SNF-ICF	0	0	0	0	0
TOTAL PAYMENTS	\$14,165	\$292	\$36,870	\$22,550	\$10,456
RCF-II	\$11,981	\$292	\$30,848	\$16,779	\$9,676
RCF-I	\$2,184	\$0	\$6,022	\$5,771	\$780
SNF/ICF	\$0	\$0	\$0	\$0	\$0
CASES CLOSED	0	0	2	0	0
*** SSI ONLY	5	0	2	2	2
*** SSI-SP					
PERSONS	0	0	0	5	0
TOTAL PAYMENTS	\$0	\$0	\$0	\$615	\$0
*** SP ONLY					
PERSONS	0	0	1	0	1
TOTAL PAYMENTS	\$0	\$0	\$5	\$0	\$58
*** QMB					
APPLICATIONS RECEIVED	10	4	47	10	9
APPLICATIONS APPROVED	5	1	17	5	6
APPLICATIONS REJECTED	5	2	26	4	7
APPLICATIONS PENDING	3	2	22	8	9
PERSONS	68	54	295	131	85
CASES CLOSED	3	0	6	3	0
*** SLMB					
APPLICATIONS RECEIVED	11	3	31	7	9
APPLICATIONS APPROVED	3	0	14	4	5
APPLICATIONS REJECTED	7	2	13	6	9
APPLICATIONS PENDING	3	1	11	2	9
PERSONS	108	71	397	195	146
CASES CLOSED	0	2	6	3	2
*** VENDOR CASES					
PERSONS	123	41	557	135	190
CASES CLOSED	8	0	15	5	7
*** PE FOR KIDS					
PERSONS	0	0	0	0	0
*** UWHS					
APPLICATIONS RECEIVED	8	8	104	19	3
APPLICATIONS APPROVED	0	0	0	0	0
APPLICATIONS REJECTED	0	0	0	0	0
APPLICATIONS PENDING	2	2	32	7	0
PERSONS	8	5	72	14	8
CASES CLOSED	2	1	10	2	0

**TABLE 9
MO HEALTHNET ELIGIBILITY BY REGION AND COUNTY FOR FEBRUARY 2009**

	SW MCDONALD	SW MILLER	SW MONITEAU	SW MORGAN	SW NEWTON
*** MHK/MHF/TMH					
APPLICATIONS RECEIVED	102	74	48	51	179
APPLICATIONS APPROVED	67	53	28	41	93
APPLICATIONS REJECTED	18	14	4	8	46
APPLICATIONS PENDING	47	21	14	16	76
MHK					
NON-CHIP POVERTY CHILDREN	1,287	1,265	485	919	2,054
CHIP NON-PREMIUM CHILDREN	273	285	141	207	561
CHIP PREMIUM CHILDREN	83	197	87	140	244
MHF					
PARENTS/CARETAKERS	275	310	126	259	482
CHILDREN	1,135	822	351	727	1,672
TMH					
PARENTS/CARETAKERS	64	60	22	50	90
CHILDREN	174	138	50	120	257
TOTAL MHK/MHF/TMH					
FAMILIES	1,464	1,465	600	1,100	2,460
PARENTS/CARETAKERS	339	370	148	309	572
CHILDREN	2,952	2,707	1,114	2,113	4,788
CASES CLOSED	70	57	21	32	102
*** NEWBORNS	138	124	53	69	291
*** BCCT					
PERSONS	0	2	1	1	4
PRESUMPTIVE ELIGIBILITY PERSONS	0	0	0	1	0
*** MPW					
APPLICATIONS RECEIVED	36	32	10	26	46
APPLICATIONS APPROVED	17	26	9	23	25
APPLICATIONS REJECTED	13	6	1	1	11
APPLICATIONS PENDING	10	5	0	7	17
MO HEALTHNET FOR PREG WOMEN	149	169	72	119	304
EXTENDED WOMEN'S HEALTH	107	99	49	62	211
*** REFUGEE					
APPLICATIONS RECEIVED	0	0	0	0	0
APPLICATIONS APPROVED	0	0	0	0	0
APPLICATIONS REJECTED	0	0	0	0	0
APPLICATIONS PENDING	0	0	0	0	0
CASES	2	0	0	0	0
PERSONS	2	0	0	0	0
TOTAL PAYMENTS	\$0	\$0	\$0	\$0	\$0
CASES CLOSED	1	0	0	0	0
*** SUPPLEMENTAL AID TO BLIND					
APPLICATIONS RECEIVED	0	3	0	0	0
APPLICATIONS APPROVED	0	0	0	0	0
APPLICATIONS REJECTED	0	0	0	1	1
APPLICATIONS PENDING	1	3	0	0	2
PERSONS	4	3	0	1	4
TOTAL PAYMENTS	\$2,311	\$1,687	\$0	\$360	\$1,599
CASES CLOSED	0	0	0	0	0
*** BLIND PENSION					
APPLICATIONS RECEIVED	0	3	0	0	0
APPLICATIONS APPROVED	0	0	0	0	0
APPLICATIONS REJECTED	0	0	0	1	1
APPLICATIONS PENDING	1	3	0	2	1
PERSONS	11	7	3	7	29
TOTAL PAYMENTS	\$6,699	\$4,263	\$1,827	\$4,263	\$17,661
CASES CLOSED	1	0	0	0	0
APPLICATIONS RECEIVED	60	60	16	42	131
APPLICATIONS APPROVED	21	17	11	32	61
APPLICATIONS REJECTED	24	18	4	22	51
APPLICATIONS PENDING	114	97	31	71	169

**TABLE 9
MO HEALTHNET ELIGIBILITY BY REGION AND COUNTY FOR FEBRUARY 2009**

	SW MCDONALD	SW MILLER	SW MONITEAU	SW MORGAN	SW NEWTON
*** MHABD					
SPENDDOWN PERSONS	116	124	41	102	227
NON-SPENDDOWN PERSONS	868	916	312	791	1,541
TWHA NON-PREMIUM PERSONS	4	1	1	2	3
TWHA PREMIUM PERSONS	0	7	2	8	3
CASES CLOSED	20	12	10	11	35
*** MHCC					
APPLICATIONS RECEIVED	0	0	0	0	0
APPLICATIONS APPROVED	0	0	0	0	0
APPLICATIONS REJECTED	0	0	0	0	0
APPLICATIONS PENDING	0	0	0	0	0
PERSONS	0	0	0	0	0
CASES CLOSED	0	0	0	0	0
*** NURSING CARE					
APPLICATIONS RECEIVED	0	0	0	1	2
APPLICATIONS APPROVED	0	0	0	1	1
APPLICATIONS REJECTED	0	0	0	0	4
APPLICATIONS PENDING	0	0	1	1	5
PERSONS	15	24	12	26	48
RCF-II	13	14	5	23	35
RCF-I	2	10	7	3	13
SNF-ICF	0	0	0	0	0
TOTAL PAYMENTS	\$4,108	\$5,630	\$2,422	\$6,299	\$11,800
RCF-II	\$3,796	\$4,088	\$1,445	\$5,831	\$9,794
RCF-I	\$312	\$1,542	\$977	\$468	\$2,006
SNF/ICF	\$0	\$0	\$0	\$0	\$0
CASES CLOSED	0	0	0	0	1
*** SSI ONLY	0	2	0	4	3
*** SSI-SP					
PERSONS	0	1	0	1	0
TOTAL PAYMENTS	\$0	\$305	\$0	\$39	\$0
*** SP ONLY					
PERSONS	0	1	0	0	2
TOTAL PAYMENTS	\$0	\$32	\$0	\$0	\$661
*** QMB					
APPLICATIONS RECEIVED	11	15	0	8	21
APPLICATIONS APPROVED	3	4	0	5	5
APPLICATIONS REJECTED	3	3	0	5	15
APPLICATIONS PENDING	12	10	0	4	10
PERSONS	70	61	30	96	114
CASES CLOSED	0	0	0	1	1
*** SLMB					
APPLICATIONS RECEIVED	8	10	0	9	13
APPLICATIONS APPROVED	0	1	0	6	7
APPLICATIONS REJECTED	2	6	0	2	5
APPLICATIONS PENDING	9	7	0	3	5
PERSONS	117	96	31	111	194
CASES CLOSED	0	0	0	3	4
*** VENDOR CASES					
PERSONS	90	117	89	126	293
CASES CLOSED	4	4	1	5	10
*** PE FOR KIDS					
PERSONS	0	0	0	1	0
*** UWHS					
APPLICATIONS RECEIVED	0	30	10	27	15
APPLICATIONS APPROVED	0	0	0	0	0
APPLICATIONS REJECTED	0	0	0	0	0
APPLICATIONS PENDING	0	8	3	2	3
PERSONS	4	27	8	28	10
CASES CLOSED	0	3	1	1	4

**TABLE 9
MO HEALTHNET ELIGIBILITY BY REGION AND COUNTY FOR FEBRUARY 2009**

	SW OZARK	SW POLK	SW ST CLAIR	SW STONE	SW TANEY
*** MHK/MHF/TMH					
APPLICATIONS RECEIVED	34	73	25	93	200
APPLICATIONS APPROVED	28	53	20	65	147
APPLICATIONS REJECTED	9	18	8	25	51
APPLICATIONS PENDING	6	23	5	32	73
MHK					
NON-CHIP POVERTY CHILDREN	467	1,270	378	1,161	2,258
CHIP NON-PREMIUM CHILDREN	140	289	99	312	507
CHIP PREMIUM CHILDREN	57	185	36	138	299
MHF					
PARENTS/CARETAKERS	152	379	155	261	376
CHILDREN	365	1,099	373	837	1,396
TMH					
PARENTS/CARETAKERS	29	74	24	52	73
CHILDREN	67	179	51	109	240
TOTAL MHK/MHF/TMH					
FAMILIES	594	1,564	502	1,350	2,502
PARENTS/CARETAKERS	181	453	179	313	449
CHILDREN	1,096	3,022	937	2,557	4,700
CASES CLOSED	16	61	14	40	98
*** NEWBORNS	37	163	37	131	273
*** BCCT					
PERSONS	1	4	1	1	7
PRESUMPTIVE ELIGIBILITY PERSONS	0	0	0	0	0
*** MPW					
APPLICATIONS RECEIVED	14	27	4	15	69
APPLICATIONS APPROVED	10	19	6	9	46
APPLICATIONS REJECTED	1	10	1	1	30
APPLICATIONS PENDING	3	3	1	5	9
MO HEALTHNET FOR PREG WOMEN	71	169	31	123	301
EXTENDED WOMEN'S HEALTH	33	113	40	111	260
*** REFUGEE					
APPLICATIONS RECEIVED	0	0	0	0	0
APPLICATIONS APPROVED	0	0	0	0	0
APPLICATIONS REJECTED	0	0	0	0	0
APPLICATIONS PENDING	0	0	0	0	0
CASES	0	0	0	0	0
PERSONS	0	0	0	0	0
TOTAL PAYMENTS	\$0	\$0	\$0	\$0	\$0
CASES CLOSED	0	0	0	0	0
*** SUPPLEMENTAL AID TO BLIND					
APPLICATIONS RECEIVED	0	0	0	0	1
APPLICATIONS APPROVED	0	0	0	0	0
APPLICATIONS REJECTED	0	0	0	1	5
APPLICATIONS PENDING	2	0	0	1	2
PERSONS	5	5	2	1	5
TOTAL PAYMENTS	\$2,352	\$2,386	\$500	\$609	\$3,000
CASES CLOSED	0	0	0	0	0
*** BLIND PENSION					
APPLICATIONS RECEIVED	1	0	0	0	3
APPLICATIONS APPROVED	0	0	0	0	0
APPLICATIONS REJECTED	0	0	0	0	7
APPLICATIONS PENDING	2	0	0	2	5
PERSONS	7	13	6	19	25
TOTAL PAYMENTS	\$4,263	\$7,917	\$3,654	\$11,571	\$15,225
CASES CLOSED	0	0	0	0	0
APPLICATIONS RECEIVED	23	92	25	50	104
APPLICATIONS APPROVED	12	46	17	22	61
APPLICATIONS REJECTED	12	35	22	16	57
APPLICATIONS PENDING	22	135	40	71	114

**TABLE 9
MO HEALTHNET ELIGIBILITY BY REGION AND COUNTY FOR FEBRUARY 2009**

	SW OZARK	SW POLK	SW ST CLAIR	SW STONE	SW TANEY
*** MHABD					
SPENDDOWN PERSONS	50	165	67	93	183
NON-SPENDDOWN PERSONS	498	1,107	489	820	1,253
TWHA NON-PREMIUM PERSONS	0	0	0	1	2
TWHA PREMIUM PERSONS	0	1	3	1	5
CASES CLOSED	10	17	4	21	34
*** MHCC					
APPLICATIONS RECEIVED	0	0	0	0	0
APPLICATIONS APPROVED	0	0	0	0	0
APPLICATIONS REJECTED	0	0	0	0	0
APPLICATIONS PENDING	0	0	0	0	0
PERSONS	0	14	1	0	22
CASES CLOSED	0	0	0	0	0
*** NURSING CARE					
APPLICATIONS RECEIVED	0	3	0	0	3
APPLICATIONS APPROVED	0	3	0	0	1
APPLICATIONS REJECTED	0	0	0	0	0
APPLICATIONS PENDING	0	2	0	0	1
PERSONS	4	85	2	31	42
RCF-II	4	69	2	15	24
RCF-I	0	13	0	16	17
SNF-ICF	0	3	0	0	1
TOTAL PAYMENTS	\$1,168	\$22,173	\$462	\$6,046	\$9,019
RCF-II	\$1,168	\$19,411	\$462	\$3,601	\$6,294
RCF-I	\$0	\$1,886	\$0	\$2,445	\$2,433
SNF/ICF	\$0	\$876	\$0	\$0	\$292
CASES CLOSED	0	1	0	0	1
*** SSI ONLY	1	4	2	2	0
*** SSI-SP					
PERSONS	1	3	0	0	1
TOTAL PAYMENTS	\$5	\$263	\$0	\$0	\$10
*** SP ONLY					
PERSONS	0	1	0	0	0
TOTAL PAYMENTS	\$0	\$182	\$0	\$0	\$0
*** QMB					
APPLICATIONS RECEIVED	5	10	10	19	33
APPLICATIONS APPROVED	3	2	9	9	8
APPLICATIONS REJECTED	2	8	6	13	17
APPLICATIONS PENDING	0	3	3	2	14
PERSONS	56	81	44	82	121
CASES CLOSED	0	1	0	0	2
*** SLMB					
APPLICATIONS RECEIVED	5	3	11	16	20
APPLICATIONS APPROVED	4	1	2	8	4
APPLICATIONS REJECTED	1	3	12	12	9
APPLICATIONS PENDING	1	1	2	1	8
PERSONS	113	110	76	142	157
CASES CLOSED	1	2	3	0	4
*** VENDOR CASES					
PERSONS	38	187	73	140	189
CASES CLOSED	1	11	5	5	9
*** PE FOR KIDS					
PERSONS	0	0	0	0	0
*** UWHS					
APPLICATIONS RECEIVED	5	12	8	13	58
APPLICATIONS APPROVED	0	0	0	0	0
APPLICATIONS REJECTED	0	0	0	0	0
APPLICATIONS PENDING	0	2	0	3	23
PERSONS	6	9	12	13	48
CASES CLOSED	0	0	2	5	6

**TABLE 9
MO HEALTHNET ELIGIBILITY BY REGION AND COUNTY FOR FEBRUARY 2009**

	SW VERNON	SW WEBSTER	SW WRIGHT	KC CLAY	KC JACKSON
*** MHK/MHF/TMH					
APPLICATIONS RECEIVED	53	100	48	467	1,742
APPLICATIONS APPROVED	37	69	45	292	1,238
APPLICATIONS REJECTED	9	28	8	111	429
APPLICATIONS PENDING	17	29	8	170	743
MHK					
NON-CHIP POVERTY CHILDREN	872	1,355	1,000	4,608	23,170
CHIP NON-PREMIUM CHILDREN	232	339	265	1,146	5,232
CHIP PREMIUM CHILDREN	147	167	165	690	2,526
MHF					
PARENTS/CARETAKERS	201	326	333	1,270	8,693
CHILDREN	683	952	970	3,856	27,961
TMH					
PARENTS/CARETAKERS	51	54	80	278	1,308
CHILDREN	121	135	158	741	3,909
TOTAL MHK/MHF/TMH					
FAMILIES	1,052	1,512	1,309	5,794	31,756
PARENTS/CARETAKERS	252	380	413	1,548	10,001
CHILDREN	2,055	2,948	2,558	11,041	62,798
CASES CLOSED	23	63	25	247	1,195
*** NEWBORNS	101	118	98	652	2,525
*** BCCT					
PERSONS	0	3	2	12	73
PRESUMPTIVE ELIGIBILITY PERSONS	0	2	0	0	1
*** MPW					
APPLICATIONS RECEIVED	18	28	22	137	638
APPLICATIONS APPROVED	17	25	19	99	415
APPLICATIONS REJECTED	3	8	3	41	242
APPLICATIONS PENDING	1	4	4	25	180
MO HEALTHNET FOR PREG WOMEN	130	207	149	795	3,274
EXTENDED WOMEN'S HEALTH	75	118	91	521	2,197
*** REFUGEE					
APPLICATIONS RECEIVED	0	0	0	2	10
APPLICATIONS APPROVED	0	0	0	2	6
APPLICATIONS REJECTED	0	0	0	0	0
APPLICATIONS PENDING	0	0	0	0	4
CASES	0	0	0	16	66
PERSONS	0	0	0	16	78
TOTAL PAYMENTS	\$0	\$0	\$0	\$272	\$3,074
CASES CLOSED	0	0	0	6	15
*** SUPPLEMENTAL AID TO BLIND					
APPLICATIONS RECEIVED	0	1	2	3	21
APPLICATIONS APPROVED	0	1	0	0	3
APPLICATIONS REJECTED	0	0	0	3	13
APPLICATIONS PENDING	0	1	2	2	26
PERSONS	2	4	5	15	89
TOTAL PAYMENTS	\$506	\$1,899	\$2,734	\$7,833	\$37,658
CASES CLOSED	0	0	0	1	0
*** BLIND PENSION					
APPLICATIONS RECEIVED	0	2	2	5	37
APPLICATIONS APPROVED	0	0	0	2	6
APPLICATIONS REJECTED	0	1	0	2	17
APPLICATIONS PENDING	0	2	2	4	53
PERSONS	7	11	8	73	506
TOTAL PAYMENTS	\$4,263	\$6,699	\$4,872	\$44,423	\$307,477
CASES CLOSED	0	0	0	2	8
APPLICATIONS RECEIVED	59	74	40	219	1,300
APPLICATIONS APPROVED	26	37	23	84	551
APPLICATIONS REJECTED	18	48	16	91	575
APPLICATIONS PENDING	53	74	51	318	2,471

**TABLE 9
MO HEALTHNET ELIGIBILITY BY REGION AND COUNTY FOR FEBRUARY 2009**

	SW VERNON	SW WEBSTER	SW WRIGHT	KC CLAY	KC JACKSON
*** MHABD					
SPENDDOWN PERSONS	111	120	138	450	1,934
NON-SPENDDOWN PERSONS	846	977	1,069	2,541	15,981
TWHA NON-PREMIUM PERSONS	0	0	1	3	8
TWHA PREMIUM PERSONS	6	3	1	23	56
CASES CLOSED	18	30	18	50	379
*** MHCC					
APPLICATIONS RECEIVED	0	0	0	0	45
APPLICATIONS APPROVED	0	0	0	0	38
APPLICATIONS REJECTED	0	0	0	0	8
APPLICATIONS PENDING	0	0	0	0	0
PERSONS	23	0	0	80	325
CASES CLOSED	0	0	0	0	0
*** NURSING CARE					
APPLICATIONS RECEIVED	4	1	0	6	26
APPLICATIONS APPROVED	4	0	0	1	19
APPLICATIONS REJECTED	0	0	0	1	3
APPLICATIONS PENDING	0	2	0	5	11
PERSONS	37	28	2	189	730
RCF-II	28	22	2	167	473
RCF-I	9	6	0	22	177
SNF-ICF	0	0	0	0	80
TOTAL PAYMENTS	\$9,368	\$6,659	\$584	\$50,091	\$185,385
RCF-II	\$7,992	\$5,975	\$584	\$46,659	\$129,605
RCF-I	\$1,376	\$684	\$0	\$3,432	\$26,210
SNF/ICF	\$0	\$0	\$0	\$0	\$29,570
CASES CLOSED	0	1	0	2	16
*** SSI ONLY	1	1	8	2	14
*** SSI-SP					
PERSONS	0	1	3	1	7
TOTAL PAYMENTS	\$0	\$12	\$61	\$5	\$249
*** SP ONLY					
PERSONS	1	0	0	0	9
TOTAL PAYMENTS	\$62	\$0	\$0	\$0	\$984
*** QMB					
APPLICATIONS RECEIVED	2	21	12	41	213
APPLICATIONS APPROVED	3	5	8	19	81
APPLICATIONS REJECTED	0	7	6	21	97
APPLICATIONS PENDING	0	15	2	26	163
PERSONS	46	96	98	186	1,257
CASES CLOSED	1	2	0	4	16
*** SLMB					
APPLICATIONS RECEIVED	4	19	10	34	155
APPLICATIONS APPROVED	2	2	4	4	49
APPLICATIONS REJECTED	2	9	7	24	85
APPLICATIONS PENDING	1	13	3	26	108
PERSONS	84	115	121	315	1,764
CASES CLOSED	2	2	3	4	27
*** VENDOR CASES					
PERSONS	274	168	107	725	3,026
CASES CLOSED	2	4	1	28	94
*** PE FOR KIDS					
PERSONS	0	0	0	3	63
*** UWHS					
APPLICATIONS RECEIVED	13	23	1	168	603
APPLICATIONS APPROVED	0	0	0	0	0
APPLICATIONS REJECTED	0	0	0	0	0
APPLICATIONS PENDING	3	9	0	48	152
PERSONS	16	8	3	132	421
CASES CLOSED	1	0	0	8	29

**TABLE 9
MO HEALTHNET ELIGIBILITY BY REGION AND COUNTY FOR FEBRUARY 2009**

	KC PLATTE	STL JEFFERSON	STL ST CHARLES	STL ST LOUIS COUNTY	STL ST LOUIS CITY
*** MHK/MHF/TMH					
APPLICATIONS RECEIVED	131	391	420	1,473	923
APPLICATIONS APPROVED	87	267	230	985	676
APPLICATIONS REJECTED	36	98	97	287	170
APPLICATIONS PENDING	55	122	179	513	267
MHK					
NON-CHIP POVERTY CHILDREN	1,177	4,748	4,122	21,571	15,341
CHIP NON-PREMIUM CHILDREN	310	1,205	975	5,586	3,046
CHIP PREMIUM CHILDREN	210	758	516	2,636	848
MHF					
PARENTS/CARETAKERS	363	1,773	1,364	7,919	8,032
CHILDREN	1,067	4,256	3,680	22,808	23,801
TMH					
PARENTS/CARETAKERS	75	366	270	1,659	1,406
CHILDREN	193	783	700	4,353	3,738
TOTAL MHK/MHF/TMH					
FAMILIES	1,611	6,617	5,479	29,398	22,882
PARENTS/CARETAKERS	438	2,139	1,634	9,578	9,438
CHILDREN	2,957	11,750	9,993	56,954	46,774
CASES CLOSED	105	201	223	985	631
*** NEWBORNS	175	748	807	2,703	1,675
*** BCCT					
PERSONS	3	20	19	112	97
PRESUMPTIVE ELIGIBILITY PERSONS	0	0	0	4	0
*** MPW					
APPLICATIONS RECEIVED	54	149	143	526	357
APPLICATIONS APPROVED	24	110	111	373	273
APPLICATIONS REJECTED	23	38	41	140	80
APPLICATIONS PENDING	16	36	27	108	73
MO HEALTHNET FOR PREG WOMEN	194	827	771	2,738	1,758
EXTENDED WOMEN'S HEALTH	164	570	551	2,049	1,157
*** REFUGEE					
APPLICATIONS RECEIVED	0	0	0	1	16
APPLICATIONS APPROVED	0	0	0	1	13
APPLICATIONS REJECTED	0	0	0	0	0
APPLICATIONS PENDING	0	0	0	1	3
CASES	0	0	4	4	119
PERSONS	0	0	6	7	136
TOTAL PAYMENTS	\$0	\$0	\$700	\$526	\$4,062
CASES CLOSED	0	0	1	1	9
*** SUPPLEMENTAL AID TO BLIND					
APPLICATIONS RECEIVED	3	2	3	9	17
APPLICATIONS APPROVED	0	1	0	2	1
APPLICATIONS REJECTED	2	4	0	8	11
APPLICATIONS PENDING	5	3	5	18	12
PERSONS	2	19	5	137	118
TOTAL PAYMENTS	\$1,218	\$9,680	\$2,314	\$68,514	\$57,147
CASES CLOSED	0	2	0	1	2
*** BLIND PENSION					
APPLICATIONS RECEIVED	3	5	4	13	17
APPLICATIONS APPROVED	2	1	1	7	2
APPLICATIONS REJECTED	2	5	1	11	16
APPLICATIONS PENDING	4	5	5	32	15
PERSONS	14	70	74	455	240
TOTAL PAYMENTS	\$8,526	\$42,630	\$45,066	\$277,095	\$146,160
CASES CLOSED	1	0	0	3	2
APPLICATIONS RECEIVED	65	257	213	917	822
APPLICATIONS APPROVED	26	105	89	420	402
APPLICATIONS REJECTED	29	114	92	429	356
APPLICATIONS PENDING	99	333	276	1,328	1,282

**TABLE 9
MO HEALTHNET ELIGIBILITY BY REGION AND COUNTY FOR FEBRUARY 2009**

	KC PLATTE	STL JEFFERSON	STL ST CHARLES	STL ST LOUIS COUNTY	STL ST LOUIS CITY
*** MHABD					
SPENDDOWN PERSONS	102	554	437	1,979	1,346
NON-SPENDDOWN PERSONS	649	3,305	2,464	16,127	18,745
TWHA NON-PREMIUM PERSONS	0	2	16	14	12
TWHA PREMIUM PERSONS	5	12	45	63	40
CASES CLOSED	19	71	53	247	301
*** MHCC					
APPLICATIONS RECEIVED	0	32	0	52	20
APPLICATIONS APPROVED	0	27	0	49	14
APPLICATIONS REJECTED	0	5	0	3	5
APPLICATIONS PENDING	0	0	0	2	8
PERSONS	1	57	39	307	58
CASES CLOSED	0	0	0	1	0
*** NURSING CARE					
APPLICATIONS RECEIVED	1	13	6	14	17
APPLICATIONS APPROVED	1	13	2	12	16
APPLICATIONS REJECTED	0	3	1	4	0
APPLICATIONS PENDING	1	3	5	19	2
PERSONS	68	325	118	475	688
RCF-II	42	198	79	379	577
RCF-I	26	127	37	79	108
SNF-ICF	0	0	2	17	3
TOTAL PAYMENTS	\$15,960	\$73,260	\$26,341	\$122,789	\$179,681
RCF-II	\$12,064	\$53,930	\$20,194	\$104,770	\$162,261
RCF-I	\$3,896	\$19,330	\$5,563	\$11,721	\$16,250
SNF/ICF	\$0	\$0	\$584	\$6,298	\$1,170
CASES CLOSED	2	4	2	11	18
*** SSI ONLY	0	5	2	76	97
*** SSI-SP					
PERSONS	0	1	0	10	19
TOTAL PAYMENTS	\$0	\$47	\$0	\$307	\$1,325
*** SP ONLY					
PERSONS	0	0	1	2	2
TOTAL PAYMENTS	\$0	\$0	\$37	\$104	\$119
*** QMB					
APPLICATIONS RECEIVED	7	26	36	109	75
APPLICATIONS APPROVED	2	11	12	30	35
APPLICATIONS REJECTED	5	15	16	75	37
APPLICATIONS PENDING	4	17	28	94	39
PERSONS	47	249	306	1,210	923
CASES CLOSED	0	6	1	17	17
*** SLMB					
APPLICATIONS RECEIVED	5	24	23	36	16
APPLICATIONS APPROVED	2	6	5	17	11
APPLICATIONS REJECTED	3	12	10	13	4
APPLICATIONS PENDING	3	12	20	18	6
PERSONS	72	382	360	1,220	873
CASES CLOSED	2	2	7	18	8
*** VENDOR CASES					
PERSONS	187	867	624	4,649	1,674
CASES CLOSED	6	27	15	116	42
*** PE FOR KIDS					
PERSONS	2	0	3	15	10
*** UWHS					
APPLICATIONS RECEIVED	62	112	106	126	105
APPLICATIONS APPROVED	0	0	0	0	0
APPLICATIONS REJECTED	0	0	0	0	0
APPLICATIONS PENDING	23	17	27	27	24
PERSONS	32	106	82	110	85
CASES CLOSED	5	6	4	5	1

**TABLE 10
MHK AND MHF APPLICATIONS
FEBRUARY 2009**

		# RECEIVED	# APPROVED	# REJECTED	PERCENT REJECTED	TOTAL RESOLVED	DAYS FOR APPLICATION RESOLUTION			% OVER 30 DAYS	AVERAGE DAYS
							15 DAYS OR LESS	16-30 DAYS	OVER 30 DAYS		
NW REGION	ANDREW	16	18	3	14.3%	21	14	6	1	4.8%	14
	ATCHISON	8	9	1	10.0%	10	7	3	0	0.0%	8
	BUCHANAN	448	310	118	28.4%	428	278	139	11	2.6%	10
	CALDWELL	17	11	7	38.9%	18	10	8	0	0.0%	14
	CARROLL	19	11	4	26.7%	15	8	5	2	13.3%	17
	CASS	193	149	48	24.4%	197	114	75	8	4.1%	13
	CHARITON	8	5	4	44.4%	9	6	1	2	22.2%	19
	CLINTON	41	26	10	27.8%	36	22	13	1	2.8%	13
	COOPER	33	24	5	17.2%	29	21	5	3	10.3%	14
	DAVISS	21	12	5	29.4%	17	13	4	0	0.0%	10
	DE KALB	16	6	3	33.3%	9	4	5	0	0.0%	20
	GENTRY	9	5	2	28.6%	7	3	4	0	0.0%	16
	GRUNDY	24	17	4	19.0%	21	13	6	2	9.5%	22
	HARRISON	22	12	7	36.8%	19	14	5	0	0.0%	9
	HOLT	7	5	1	16.7%	6	4	2	0	0.0%	11
	JOHNSON	95	61	26	29.9%	87	42	39	6	6.9%	15
	LAFAYETTE	76	45	18	28.6%	63	42	20	1	1.6%	12
	LINN	40	21	6	22.2%	27	20	6	1	3.7%	9
	LIVINGSTON	33	24	9	27.3%	33	24	9	0	0.0%	10
	MERCER	7	8	4	33.3%	12	5	7	0	0.0%	18
	NODAWAY	29	23	9	28.1%	32	22	10	0	0.0%	10
	PETTIS	138	96	28	22.6%	124	81	32	11	8.9%	13
	PUTNAM	11	6	4	40.0%	10	7	3	0	0.0%	11
	RAY	41	34	9	20.9%	43	25	17	1	2.3%	13
	SALINE	56	50	13	20.6%	63	37	22	4	6.3%	13
	SULLIVAN	24	20	4	16.7%	24	13	10	1	4.2%	13
	WORTH	0	0	0	0.0%	0	0	0	0	0.0%	0
	NW TOTAL	1,432	1,008	352	26.1%	1,360	849	456	55	4.0%	13
NE REGION	ADAIR	47	36	21	36.8%	57	31	22	4	7.0%	16
	AUDRAIN	77	51	16	23.9%	67	40	21	6	9.0%	15
	BOONE	300	221	57	21.0%	278	179	90	9	3.2%	12
	CALLAWAY	87	58	25	30.1%	83	47	26	10	12.0%	17
	CLARK	24	16	5	23.8%	21	9	11	1	4.8%	17
	COLE	139	106	34	24.3%	140	81	37	22	15.7%	20
	FRANKLIN	205	115	59	33.9%	174	87	69	18	10.3%	17
	GASCONADE	40	21	7	25.0%	28	15	11	2	7.1%	13
	HOWARD	23	12	4	25.0%	16	13	2	1	6.3%	8
	KNOX	10	5	3	37.5%	8	5	1	2	25.0%	16
	LEWIS	18	14	1	6.7%	15	6	8	1	6.7%	15
	LINCOLN	110	85	20	19.0%	105	67	31	7	6.7%	13
	MACON	34	24	5	17.2%	29	26	3	0	0.0%	6
	MARION	96	63	19	23.2%	82	47	31	4	4.9%	13
	MONROE	17	22	2	8.3%	24	17	7	0	0.0%	11
	MONTGOMERY	37	29	3	9.4%	32	24	7	1	3.1%	9
	OSAGE	18	13	3	18.8%	16	12	1	3	18.8%	13
	PIKE	31	30	7	18.9%	37	24	12	1	2.7%	12
	RALLS	24	12	8	40.0%	20	15	3	2	10.0%	10
	RANDOLPH	62	44	14	24.1%	58	36	19	3	5.2%	16
	SCHUYLER	8	4	0	0.0%	4	3	1	0	0.0%	7
	SCOTLAND	10	4	2	33.3%	6	6	0	0	0.0%	5
	SHELBY	10	9	2	18.2%	11	5	6	0	0.0%	16
	WARREN	63	54	9	14.3%	63	48	14	1	1.6%	9
	NE TOTAL	1,490	1,048	326	23.8%	1,374	843	433	98	7.1%	14
SE REGION	BOLLINGER	30	29	4	12.1%	33	18	12	3	9.1%	17
	BUTLER	135	106	22	17.2%	128	90	31	7	5.5%	11
	CAPE GIRARDEAU	177	120	44	26.8%	164	103	56	5	3.0%	12
	CARTER	23	17	2	10.5%	19	15	1	3	15.8%	13
	CRAWFORD	72	53	19	26.4%	72	42	30	0	0.0%	13
	DENT	38	25	7	21.9%	32	27	5	0	0.0%	7
	DUNKLIN	130	79	23	22.5%	102	60	38	4	3.9%	13
	HOWELL	139	89	26	22.6%	115	71	37	7	6.1%	14

**TABLE 10
MHK AND MHF APPLICATIONS
FEBRUARY 2009**

		# RECEIVED	# APPROVED	# REJECTED	PERCENT REJECTED	TOTAL RESOLVED	DAYS FOR APPLICATION RESOLUTION			% OVER 30 DAYS	AVERAGE DAYS
							15 DAYS OR LESS	16-30 DAYS	OVER 30 DAYS		
SE REGION	IRON	25	21	5	19.2%	26	19	7	0	0.0%	10
	MADISON	40	19	15	44.1%	34	27	7	0	0.0%	8
	MARIES	24	13	6	31.6%	19	14	4	1	5.3%	11
	MISSISSIPPI	34	16	12	42.9%	28	20	6	2	7.1%	13
	NEW MADRID	54	50	10	16.7%	60	35	21	4	6.7%	13
	OREGON	41	22	6	21.4%	28	19	9	0	0.0%	10
	PEMISCOT	63	54	13	19.4%	67	41	24	2	3.0%	12
	PERRY	51	34	8	19.0%	42	36	3	3	7.1%	8
	PHELPS	103	78	12	13.3%	90	55	31	4	4.4%	14
	PULASKI	94	78	31	28.4%	109	44	36	29	26.6%	27
	REYNOLDS	14	7	3	30.0%	10	7	2	1	10.0%	13
	RIPLEY	52	39	10	20.4%	49	37	7	5	10.2%	9
	ST FRANCOIS	165	106	34	24.3%	140	95	35	10	7.1%	13
	STE GENEVIEVE	22	23	3	11.5%	26	15	8	3	11.5%	14
	SCOTT	113	82	20	19.6%	102	74	26	2	2.0%	10
	SHANNON	26	18	5	21.7%	23	16	6	1	4.3%	9
	STODDARD	77	54	23	29.9%	77	47	26	4	5.2%	12
	TEXAS	55	36	8	18.2%	44	37	7	0	0.0%	6
	WASHINGTON	70	51	14	21.5%	65	47	15	3	4.6%	11
	WAYNE	37	29	8	21.6%	37	23	13	1	2.7%	12
	SE TOTAL	1,904	1,348	393	22.6%	1,741	1,134	503	104	6.0%	13
SW REGION	BARRY	110	72	19	20.9%	91	56	32	3	3.3%	13
	BARTON	20	11	4	26.7%	15	13	0	2	13.3%	8
	BATES	42	26	11	29.7%	37	25	11	1	2.7%	12
	BENTON	53	36	13	26.5%	49	40	8	1	2.0%	7
	CAMDEN	98	68	23	25.3%	91	53	25	13	14.3%	16
	CEDAR	41	25	6	19.4%	31	24	7	0	0.0%	9
	CHRISTIAN	201	124	40	24.4%	164	95	57	12	7.3%	14
	DADE	24	21	7	25.0%	28	24	3	1	3.6%	6
	DALLAS	45	31	15	32.6%	46	32	11	3	6.5%	12
	DOUGLAS	31	20	6	23.1%	26	20	4	2	7.7%	10
	GREENE	689	418	163	28.3%	581	323	205	53	9.1%	15
	HENRY	68	53	11	17.2%	64	44	14	6	9.4%	12
	HICKORY	22	13	3	18.8%	16	8	8	0	0.0%	15
	JASPER	391	279	104	28.3%	383	234	125	24	6.3%	14
	LACLEDE	110	75	23	23.5%	98	64	30	4	4.1%	12
	LAWRENCE	110	62	30	32.6%	92	63	25	4	4.3%	11
	MCDONALD	102	67	18	21.2%	85	41	31	13	15.3%	18
	MILLER	74	53	14	20.9%	67	42	23	2	3.0%	11
	MONITEAU	48	28	4	12.5%	32	25	6	1	3.1%	9
	MORGAN	51	41	8	16.3%	49	34	14	1	2.0%	11
	NEWTON	179	93	46	33.1%	139	80	50	9	6.5%	14
	OZARK	34	28	9	24.3%	37	25	9	3	8.1%	11
	POLK	73	53	18	25.4%	71	47	21	3	4.2%	12
	ST CLAIR	25	20	8	28.6%	28	22	4	2	7.1%	9
	STONE	93	65	25	27.8%	90	47	34	9	10.0%	15
	TANEY	200	147	51	25.8%	198	126	65	7	3.5%	13
	VERNON	53	37	9	19.6%	46	34	11	1	2.2%	9
	WEBSTER	100	69	28	28.9%	97	61	35	1	1.0%	10
	WRIGHT	48	45	8	15.1%	53	40	13	0	0.0%	9
	SW TOTAL	3,135	2,080	724	26.0%	2,804	1,742	881	181	6.5%	13
KC REGION	CLAY	467	292	111	27.7%	403	267	98	38	9.4%	14
	JACKSON	1,742	1,238	429	25.8%	1,667	882	625	160	9.6%	18
	PLATTE	131	87	36	29.3%	123	74	45	4	3.3%	13
	KC TOTAL	2,340	1,617	576	26.3%	2,193	1,223	768	202	9.2%	17
STL REGION	JEFFERSON	391	267	98	27.8%	365	239	100	26	7.1%	12
	ST CHARLES	420	230	97	30.3%	327	203	94	30	9.2%	14
	ST LOUIS COUNTY	1,473	985	287	22.7%	1,272	778	359	135	10.6%	16
	ST LOUIS CITY	923	676	170	20.4%	846	574	185	87	10.3%	13
	STL TOTAL	3,207	2,158	652	23.6%	2,810	1,794	738	278	9.9%	14
STATEWIDE		13,508	9,259	3,023	24.8%	12,282	7,585	3,779	918	7.5%	14

**TABLE 11
MO HEALTHNET FOR PREGNANT WOMEN APPLICATIONS
FEBRUARY 2009**

		# RECEIVED	# APPROVED	# REJECTED	PERCENT REJECTED	TOTAL RESOLVED	DAYS FOR APPLICATION RESOLUTION		% OVER 15 DAYS	AVERAGE DAYS
							15 DAYS OR LESS	16 DAYS OR MORE		
NW REGION	ANDREW	3	5	0	0.0%	5	5	0	0.0%	5
	ATCHISON	2	2	0	0.0%	2	2	0	0.0%	3
	BUCHANAN	156	89	67	42.9%	156	152	4	2.6%	7
	CALDWELL	5	2	2	50.0%	4	3	1	25.0%	12
	CARROLL	7	5	0	0.0%	5	5	0	0.0%	6
	CASS	61	40	18	31.0%	58	53	5	8.6%	8
	CHARITON	6	3	1	25.0%	4	4	0	0.0%	4
	CLINTON	14	10	4	28.6%	14	12	2	14.3%	5
	COOPER	11	11	5	31.3%	16	15	1	6.3%	9
	DAVISS	7	6	1	14.3%	7	7	0	0.0%	5
	DE KALB	6	3	2	40.0%	5	5	0	0.0%	11
	GENTRY	0	1	0	0.0%	1	1	0	0.0%	8
	GRUNDY	14	11	2	15.4%	13	13	0	0.0%	5
	HARRISON	3	2	1	33.3%	3	3	0	0.0%	7
	HOLT	5	5	0	0.0%	5	5	0	0.0%	3
	JOHNSON	37	31	8	20.5%	39	38	1	2.6%	8
	LAFAYETTE	18	18	2	10.0%	20	20	0	0.0%	5
	LINN	8	5	1	16.7%	6	5	1	16.7%	8
	LIVINGSTON	6	9	2	18.2%	11	11	0	0.0%	8
	MERCER	4	4	2	33.3%	6	5	1	16.7%	7
	NODAWAY	13	14	1	6.7%	15	14	1	6.7%	8
	PETTIS	54	43	14	24.6%	57	51	6	10.5%	7
	PUTNAM	5	3	0	0.0%	3	3	0	0.0%	9
	RAY	20	19	3	13.6%	22	19	3	13.6%	6
	SALINE	27	13	9	40.9%	22	21	1	4.5%	5
	SULLIVAN	11	5	5	50.0%	10	10	0	0.0%	7
	WORTH	2	0	0	0.0%	0	0	0	0.0%	0
	NW TOTAL	505	359	150	29.5%	509	482	27	5.3%	7
NE REGION	ADAIR	25	15	5	25.0%	20	20	0	0.0%	5
	AUDRAIN	15	13	3	18.8%	16	12	4	25.0%	12
	BOONE	113	86	36	29.5%	122	109	13	10.7%	8
	CALLAWAY	31	27	7	20.6%	34	32	2	5.9%	7
	CLARK	5	7	2	22.2%	9	9	0	0.0%	8
	COLE	48	38	8	17.4%	46	42	4	8.7%	9
	FRANKLIN	67	37	23	38.3%	60	50	10	16.7%	9
	GASCONADE	4	3	3	50.0%	6	6	0	0.0%	10
	HOWARD	11	7	2	22.2%	9	9	0	0.0%	3
	KNOX	3	4	0	0.0%	4	4	0	0.0%	4
	LEWIS	3	5	2	28.6%	7	6	1	14.3%	12
	LINCOLN	38	20	8	28.6%	28	27	1	3.6%	7
	MACON	9	9	0	0.0%	9	9	0	0.0%	2
	MARION	27	26	5	16.1%	31	27	4	12.9%	7
	MONROE	5	4	2	33.3%	6	6	0	0.0%	6
	MONTGOMERY	14	8	2	20.0%	10	10	0	0.0%	8
	OSAGE	8	6	1	14.3%	7	5	2	28.6%	12
	PIKE	13	11	5	31.3%	16	15	1	6.3%	9
	RALLS	6	4	3	42.9%	7	6	1	14.3%	7
	RANDOLPH	21	19	3	13.6%	22	21	1	4.5%	6
	SCHUYLER	3	3	0	0.0%	3	3	0	0.0%	14
	SCOTLAND	2	1	1	50.0%	2	2	0	0.0%	7
	SHELBY	3	4	0	0.0%	4	4	0	0.0%	6
	WARREN	24	19	5	20.8%	24	23	1	4.2%	5
	NE TOTAL	498	376	126	25.1%	502	457	45	9.0%	8
SE REGION	BOLLINGER	15	14	1	6.7%	15	15	0	0.0%	5
	BUTLER	49	39	9	18.8%	48	46	2	4.2%	8
	CAPE GIRARDEAU	65	51	17	25.0%	68	62	6	8.8%	8
	CARTER	10	9	0	0.0%	9	8	1	11.1%	2
	CRAWFORD	28	15	9	37.5%	24	24	0	0.0%	5
	DENT	15	14	4	22.2%	18	17	1	5.6%	7
	DUNKLIN	59	35	13	27.1%	48	42	6	12.5%	9
	HOWELL	48	41	11	21.2%	52	48	4	7.7%	7

**TABLE 11
MO HEALTHNET FOR PREGNANT WOMEN APPLICATIONS
FEBRUARY 2009**

		# RECEIVED	# APPROVED	# REJECTED	PERCENT REJECTED	TOTAL RESOLVED	DAYS FOR APPLICATION RESOLUTION		% OVER 15 DAYS	AVERAGE DAYS
							15 DAYS OR LESS	16 DAYS OR MORE		
SE REGION	IRON	8	6	1	14.3%	7	7	0	0.0%	4
	MADISON	22	16	6	27.3%	22	22	0	0.0%	3
	MARIES	7	4	1	20.0%	5	5	0	0.0%	0
	MISSISSIPPI	16	8	4	33.3%	12	11	1	8.3%	7
	NEW MADRID	15	12	3	20.0%	15	15	0	0.0%	8
	OREGON	14	8	2	20.0%	10	9	1	10.0%	7
	PEMISCOT	18	15	4	21.1%	19	17	2	10.5%	6
	PERRY	12	9	1	10.0%	10	10	0	0.0%	6
	PHELPS	35	27	9	25.0%	36	34	2	5.6%	8
	PULASKI	40	26	14	35.0%	40	28	12	30.0%	15
	REYNOLDS	9	7	2	22.2%	9	9	0	0.0%	5
	RIPLEY	15	13	2	13.3%	15	14	1	6.7%	7
	ST FRANCOIS	62	54	7	11.5%	61	60	1	1.6%	5
	STE GENEVIEVE	7	3	1	25.0%	4	4	0	0.0%	5
	SCOTT	48	32	12	27.3%	44	44	0	0.0%	5
	SHANNON	11	10	0	0.0%	10	10	0	0.0%	5
	STODDARD	26	18	4	18.2%	22	21	1	4.5%	3
	TEXAS	22	17	6	26.1%	23	22	1	4.3%	6
	WASHINGTON	26	20	2	9.1%	22	21	1	4.5%	5
	WAYNE	9	6	1	14.3%	7	7	0	0.0%	5
	SE TOTAL	711	529	146	21.6%	675	632	43	6.4%	7
SW REGION	BARRY	34	21	10	32.3%	31	28	3	9.7%	7
	BARTON	7	3	3	50.0%	6	5	1	16.7%	8
	BATES	14	9	4	30.8%	13	11	2	15.4%	8
	BENTON	11	12	2	14.3%	14	13	1	7.1%	6
	CAMDEN	36	28	9	24.3%	37	35	2	5.4%	7
	CEDAR	9	6	1	14.3%	7	7	0	0.0%	5
	CHRISTIAN	77	39	23	37.1%	62	58	4	6.5%	7
	DADE	11	8	2	20.0%	10	10	0	0.0%	4
	DALLAS	11	7	3	30.0%	10	9	1	10.0%	7
	DOUGLAS	14	11	1	8.3%	12	12	0	0.0%	3
	GREENE	233	165	68	29.2%	233	212	21	9.0%	8
	HENRY	25	19	6	24.0%	25	24	1	4.0%	9
	HICKORY	16	8	3	27.3%	11	11	0	0.0%	5
	JASPER	156	101	51	33.6%	152	145	7	4.6%	6
	LACLEDE	33	33	6	15.4%	39	38	1	2.6%	7
	LAWRENCE	33	28	5	15.2%	33	30	3	9.1%	6
	MCDONALD	36	17	13	43.3%	30	26	4	13.3%	7
	MILLER	32	26	6	18.8%	32	31	1	3.1%	5
	MONITEAU	10	9	1	10.0%	10	10	0	0.0%	6
	MORGAN	26	23	1	4.2%	24	22	2	8.3%	6
	NEWTON	46	25	11	30.6%	36	32	4	11.1%	7
	OZARK	14	10	1	9.1%	11	11	0	0.0%	4
	POLK	27	19	10	34.5%	29	28	1	3.4%	6
	ST CLAIR	4	6	1	14.3%	7	7	0	0.0%	8
	STONE	15	9	1	10.0%	10	10	0	0.0%	6
	TANEY	69	46	30	39.5%	76	70	6	7.9%	7
	VERNON	18	17	3	15.0%	20	20	0	0.0%	5
	WEBSTER	28	25	8	24.2%	33	32	1	3.0%	7
	WRIGHT	22	19	3	13.6%	22	22	0	0.0%	6
	SW TOTAL	1,067	749	286	27.6%	1,035	969	66	6.4%	7
KC REGION	CLAY	137	99	41	29.3%	140	132	8	5.7%	7
	JACKSON	638	415	242	36.9%	657	572	85	12.9%	9
	PLATTE	54	24	23	48.9%	47	45	2	4.3%	8
	KC TOTAL	829	538	306	36.3%	844	749	95	11.3%	9
STL REGION	JEFFERSON	149	110	38	25.7%	148	141	7	4.7%	7
	ST CHARLES	143	111	41	27.0%	152	142	10	6.6%	7
	ST LOUIS COUNTY	526	373	140	27.3%	513	443	70	13.6%	8
	ST LOUIS CITY	357	273	80	22.7%	353	324	29	8.2%	6
	STL TOTAL	1,175	867	299	25.7%	1,166	1,050	116	9.9%	7
STATEWIDE		4,785	3,418	1,313	27.8%	4,731	4,339	392	8.3%	7

**TABLE 12
MHK, MHF AND TMH FAMILIES
FEBRUARY 2009**

		NON-CHIP CHILD AND PARENT FAMILIES	NON-CHIP CHILD ONLY FAMILIES	CHIP FAMILIES	CHIP/NON-CHIP CHILD AND PARENT FAMILIES	CHIP/NON-CHIP CHILD ONLY FAMILIES	TOTAL FAMILIES RECEIVING
NW REGION	ANDREW	78	284	66	0	15	443
	ATCHISON	39	94	35	0	8	176
	BUCHANAN	1,197	2,633	507	5	101	4,443
	CALDWELL	98	189	44	0	8	339
	CARROLL	118	215	66	0	13	412
	CASS	849	1,617	455	5	116	3,042
	CHARITON	55	146	39	0	6	246
	CLINTON	114	343	71	1	22	551
	COOPER	156	365	110	0	15	646
	DAVISS	72	203	48	0	12	335
	DE KALB	55	210	42	0	11	318
	GENTRY	37	118	41	1	11	208
	GRUNDY	96	252	51	2	10	411
	HARRISON	62	296	75	0	25	458
	HOLT	28	104	37	0	7	176
	JOHNSON	471	862	219	4	44	1,600
	LAFAYETTE	357	745	194	1	48	1,345
	LINN	110	312	78	0	16	516
	LIVINGSTON	157	355	90	1	22	625
	MERCER	24	73	29	0	5	131
	NODAWAY	84	242	74	0	10	410
	PETTIS	491	1,302	280	2	77	2,152
	PUTNAM	34	103	53	1	9	200
	RAY	247	472	98	2	25	844
	SALINE	290	646	152	1	41	1,130
	SULLIVAN	60	200	45	0	8	313
	WORTH	11	62	18	0	4	95
	NW TOTAL	5,390	12,443	3,017	26	689	21,565
NE REGION	ADAIR	186	490	159	1	26	862
	AUDRAIN	267	610	144	4	39	1,064
	BOONE	1,338	2,927	654	3	157	5,079
	CALLAWAY	430	804	223	4	49	1,510
	CLARK	60	173	73	1	22	329
	COLE	670	1,332	258	2	67	2,329
	FRANKLIN	767	1,746	437	2	98	3,050
	GASCONADE	114	306	80	1	16	517
	HOWARD	68	250	76	0	21	415
	KNOX	24	101	38	0	9	172
	LEWIS	64	203	84	0	15	366
	LINCOLN	627	1,026	287	1	51	1,992
	MACON	107	362	124	0	37	630
	MARION	370	856	205	1	54	1,486
	MONROE	46	191	52	0	12	301
	MONTGOMERY	150	295	99	1	15	560
	OSAGE	75	185	54	0	7	321
	PIKE	161	392	112	2	28	695
	RALLS	54	207	51	0	8	320
	RANDOLPH	335	743	164	2	38	1,282
	SCHUYLER	45	103	50	0	6	204
	SCOTLAND	23	83	42	0	9	157
	SHELBY	43	182	56	0	14	295
	WARREN	389	658	144	2	36	1,229
	NE TOTAL	6,413	14,225	3,666	27	834	25,165
SE REGION	BOLLINGER	145	375	111	0	18	649
	BUTLER	841	1,619	402	1	78	2,941
	CAPE GIRARDEAU	684	1,679	374	2	85	2,824
	CARTER	95	293	71	0	17	476
	CRAWFORD	426	708	166	1	45	1,346
	DENT	210	510	157	1	29	907
	DUNKLIN	832	1,407	307	2	59	2,607
	HOWELL	591	1,416	337	1	79	2,424

**TABLE 12
MHK, MHF AND TMH FAMILIES
FEBRUARY 2009**

		NON-CHIP CHILD AND PARENT FAMILIES	NON-CHIP CHILD ONLY FAMILIES	CHIP FAMILIES	CHIP/NON-CHIP CHILD AND PARENT FAMILIES	CHIP/NON-CHIP CHILD ONLY FAMILIES	TOTAL FAMILIES RECEIVING
SE REGION	IRON	150	332	99	0	21	602
	MADISON	162	378	112	1	28	681
	MARIES	102	189	58	0	15	364
	MISSISSIPPI	301	589	163	1	28	1,082
	NEW MADRID	399	756	199	0	26	1,380
	OREGON	144	399	128	1	19	691
	PEMISCOT	604	879	176	1	29	1,689
	PERRY	200	400	102	2	28	732
	PHELPS	536	1,061	280	0	68	1,945
	PULASKI	410	789	205	0	51	1,455
	REYNOLDS	117	224	67	0	12	420
	RIPLEY	331	626	174	2	36	1,169
	ST FRANCOIS	924	1,699	376	3	88	3,090
	STE GENEVIEVE	162	319	95	0	12	588
	SCOTT	783	1,498	346	0	105	2,732
	SHANNON	120	351	82	0	13	566
	STODDARD	380	977	330	1	61	1,749
	TEXAS	318	737	236	2	40	1,333
	WASHINGTON	506	936	188	0	45	1,675
	WAYNE	189	547	144	1	21	902
	SE TOTAL	10,662	21,693	5,485	23	1,156	39,019
SW REGION	BARRY	435	1,148	224	1	70	1,878
	BARTON	177	382	103	1	25	688
	BATES	143	432	121	1	21	718
	BENTON	277	552	155	2	24	1,010
	CAMDEN	355	1,045	270	1	77	1,748
	CEDAR	225	433	105	0	30	793
	CHRISTIAN	526	1,641	491	4	134	2,796
	DADE	72	238	87	0	16	413
	DALLAS	241	515	160	0	26	942
	DOUGLAS	202	493	137	0	30	862
	GREENE	2,420	6,111	1,351	8	331	10,221
	HENRY	288	595	164	4	30	1,081
	HICKORY	69	266	80	0	24	439
	JASPER	1,323	3,809	735	4	203	6,074
	LACLEDE	440	1,323	304	0	66	2,133
	LAWRENCE	359	1,037	244	2	82	1,724
	MCDONALD	290	958	156	0	60	1,464
	MILLER	320	870	227	4	44	1,465
	MONITEAU	131	345	107	0	17	600
	MORGAN	257	642	166	0	35	1,100
	NEWTON	492	1,498	374	0	96	2,460
	OZARK	148	325	95	1	25	594
	POLK	365	916	237	2	44	1,564
	ST CLAIR	144	271	74	1	12	502
	STONE	263	811	223	1	52	1,350
	TANEY	385	1,629	373	2	113	2,502
	VERNON	212	626	180	1	33	1,052
	WEBSTER	323	894	236	1	58	1,512
	WRIGHT	343	711	201	0	54	1,309
	SW TOTAL	11,225	30,516	7,380	41	1,832	50,994
KC REGION	CLAY	1,358	3,353	856	7	220	5,794
	JACKSON	9,301	17,989	3,420	31	1,015	31,756
	PLATTE	386	920	254	5	46	1,611
	KC TOTAL	11,045	22,262	4,530	43	1,281	39,161
STL REGION	JEFFERSON	1,846	3,552	1,003	8	208	6,617
	ST CHARLES	1,470	3,109	735	6	159	5,479
	ST LOUIS COUNTY	9,018	15,471	3,921	31	957	29,398
	ST LOUIS CITY	9,006	11,488	1,851	25	512	22,882
	STL TOTAL	21,340	33,620	7,510	70	1,836	64,376
STATEWIDE		66,075	134,759	31,588	230	7,628	240,280

**TABLE 13
MHK, MHF AND TMH CHILDREN
FEBRUARY 2009**

		NON CHIP POVERTY	CHIP NON-PREMIUM	CHIP PREMIUM	MHF	TMH	NEWBORNS	TOTAL CHILDREN
NW REGION	ANDREW	342	89	44	249	62	37	823
	ATCHISON	129	45	23	108	10	21	336
	BUCHANAN	3,008	698	294	3,636	645	425	8,706
	CALDWELL	268	55	40	284	47	31	725
	CARROLL	300	106	31	303	37	20	797
	CASS	2,352	622	419	2,132	396	271	6,192
	CHARITON	177	50	30	190	29	35	511
	CLINTON	479	94	53	382	52	52	1,112
	COOPER	514	120	88	385	93	58	1,258
	DAVISS	302	72	49	242	43	32	740
	DE KALB	275	43	68	172	36	26	620
	GENTRY	191	60	39	104	31	40	465
	GRUNDY	373	87	26	261	57	39	843
	HARRISON	443	91	91	244	40	44	953
	HOLT	140	44	39	95	22	14	354
	JOHNSON	1,218	271	179	1,132	219	169	3,188
	LAFAYETTE	1,014	289	137	881	203	140	2,664
	LINN	471	102	63	298	63	49	1,046
	LIVINGSTON	519	119	79	379	85	45	1,226
	MERCER	103	34	23	80	17	13	270
	NODAWAY	301	84	51	250	32	65	783
	PETTIS	1,877	433	192	1,443	292	152	4,389
	PUTNAM	155	51	57	82	27	19	391
	RAY	615	142	78	607	140	70	1,652
	SALINE	914	231	90	704	135	52	2,126
	SULLIVAN	225	61	26	224	26	24	586
	WORTH	98	33	13	34	5	5	188
	NW TOTAL	16,803	4,126	2,322	14,901	2,844	1,948	42,944
NE REGION	ADAIR	667	209	109	534	104	118	1,741
	AUDRAIN	813	208	102	737	140	110	2,110
	BOONE	3,799	862	482	3,647	628	457	9,875
	CALLAWAY	1,112	307	134	999	205	147	2,904
	CLARK	256	95	65	163	31	25	635
	COLE	1,711	337	194	1,854	287	256	4,639
	FRANKLIN	2,452	588	297	2,063	289	355	6,044
	GASCONADE	443	103	51	317	57	64	1,035
	HOWARD	333	121	50	230	67	37	838
	KNOX	127	40	33	93	23	20	336
	LEWIS	275	79	67	202	27	41	691
	LINCOLN	1,418	385	213	1,574	211	179	3,980
	MACON	558	177	78	337	68	50	1,268
	MARION	1,157	258	160	1,046	191	167	2,979
	MONROE	299	56	46	154	19	31	605
	MONTGOMERY	474	117	73	375	56	44	1,139
	OSAGE	249	65	46	204	56	28	648
	PIKE	535	153	83	458	71	77	1,377
	RALLS	293	54	43	159	41	42	632
	RANDOLPH	995	233	116	888	173	120	2,525
	SCHUYLER	172	56	43	97	21	23	412
	SCOTLAND	134	46	50	56	10	18	314
	SHELBY	272	74	46	136	30	34	592
	WARREN	956	188	124	949	153	74	2,444
	NE TOTAL	19,500	4,811	2,705	17,272	2,958	2,517	49,763
SE REGION	BOLLINGER	503	135	83	434	61	71	1,287
	BUTLER	2,098	470	244	2,142	363	235	5,552
	CAPE GIRARDEAU	2,153	476	242	1,940	349	251	5,411
	CARTER	403	98	49	280	46	48	924
	CRAWFORD	1,063	214	121	1,025	172	116	2,711
	DENT	719	200	108	578	113	71	1,789
	DUNKLIN	1,675	403	168	2,423	346	124	5,139
	HOWELL	2,013	481	223	1,707	219	282	4,925

**TABLE 13
MHK, MHF AND TMH CHILDREN
FEBRUARY 2009**

		NON CHIP POVERTY	CHIP NON-PREMIUM	CHIP PREMIUM	MHF	TMH	NEWBORNS	TOTAL CHILDREN
SE REGION	IRON	470	124	52	386	87	55	1,174
	MADISON	558	154	81	381	83	61	1,318
	MARIES	265	72	47	236	48	34	702
	MISSISSIPPI	753	189	105	784	158	62	2,051
	NEW MADRID	911	222	126	1,047	210	97	2,613
	OREGON	528	138	88	461	63	43	1,321
	PEMISCOT	1,109	225	98	1,738	264	83	3,517
	PERRY	574	143	88	474	81	97	1,457
	PHELPS	1,503	377	177	1,199	229	169	3,654
	PULASKI	1,048	259	181	1,081	139	121	2,829
	REYNOLDS	305	81	44	274	45	27	776
	RIPLEY	853	227	104	842	125	57	2,208
	ST FRANCOIS	2,213	469	216	2,188	420	274	5,780
	STE GENEVIEVE	466	125	65	401	80	45	1,182
	SCOTT	1,925	491	211	2,034	416	109	5,186
	SHANNON	527	105	57	346	50	60	1,145
	STODDARD	1,226	356	234	1,064	178	157	3,215
	TEXAS	1,021	286	185	868	143	134	2,637
	WASHINGTON	1,284	243	112	1,316	197	138	3,290
	WAYNE	646	155	104	552	80	71	1,608
	SE TOTAL	28,812	6,918	3,613	28,201	4,765	3,092	75,401
SW REGION	BARRY	1,532	351	137	1,416	259	140	3,835
	BARTON	578	138	71	447	107	64	1,405
	BATES	598	129	106	444	118	74	1,469
	BENTON	661	185	111	688	137	68	1,850
	CAMDEN	1,489	357	207	1,007	172	138	3,370
	CEDAR	649	146	78	576	104	44	1,597
	CHRISTIAN	2,379	662	443	1,562	266	283	5,595
	DADE	339	94	83	209	43	18	786
	DALLAS	686	189	133	646	103	98	1,855
	DOUGLAS	671	153	128	589	117	84	1,742
	GREENE	8,124	1,837	916	6,861	1,121	1,328	20,187
	HENRY	783	211	118	716	141	79	2,048
	HICKORY	380	116	58	226	26	40	846
	JASPER	4,932	1,158	442	4,286	627	739	12,184
	LACLEDE	1,826	413	191	1,411	205	195	4,241
	LAWRENCE	1,444	382	181	1,152	188	174	3,521
	MCDONALD	1,287	273	83	1,135	174	138	3,090
	MILLER	1,265	285	197	822	138	124	2,831
	MONITEAU	485	141	87	351	50	53	1,167
	MORGAN	919	207	140	727	120	69	2,182
	NEWTON	2,054	561	244	1,672	257	291	5,079
	OZARK	467	140	57	365	67	37	1,133
	POLK	1,270	289	185	1,099	179	163	3,185
	ST CLAIR	378	99	36	373	51	37	974
	STONE	1,161	312	138	837	109	131	2,688
	TANEY	2,258	507	299	1,396	240	273	4,973
	VERNON	872	232	147	683	121	101	2,156
	WEBSTER	1,355	339	167	952	135	118	3,066
	WRIGHT	1,000	265	165	970	158	98	2,656
	SW TOTAL	41,842	10,171	5,348	33,618	5,533	5,199	101,711
KC REGION	CLAY	4,608	1,146	690	3,856	741	652	11,693
	JACKSON	23,170	5,232	2,526	27,961	3,909	2,525	65,323
	PLATTE	1,177	310	210	1,067	193	175	3,132
	KC TOTAL	28,955	6,688	3,426	32,884	4,843	3,352	80,148
STL REGION	JEFFERSON	4,748	1,205	758	4,256	783	748	12,498
	ST CHARLES	4,122	975	516	3,680	700	807	10,800
	ST LOUIS COUNTY	21,571	5,586	2,636	22,808	4,353	2,703	59,657
	ST LOUIS CITY	15,341	3,046	848	23,801	3,738	1,675	48,449
	STL TOTAL	45,782	10,812	4,758	54,545	9,574	5,933	131,404
STATEWIDE		181,694	43,526	22,172	181,421	30,517	22,041	481,371

**TABLE 14
MHF, TMH AND MPW PARENTS/CARETAKERS
FEBRUARY 2009**

		MHF	TMH	MPW	EXTENDED WOMEN'S HEALTH	UNINSURED WOMEN'S HEALTH	TOTAL PARENTS/ CARETAKERS
NW REGION	ANDREW	65	22	48	30	17	182
	ATCHISON	36	7	20	12	0	75
	BUCHANAN	1,117	245	620	328	9	2,319
	CALDWELL	101	22	46	30	10	209
	CARROLL	120	18	34	18	19	209
	CASS	794	178	341	207	21	1,541
	CHARITON	49	10	34	22	1	116
	CLINTON	109	22	82	45	11	269
	COOPER	136	44	83	57	12	332
	DAVISS	71	17	30	36	1	155
	DE KALB	49	13	36	18	4	120
	GENTRY	30	12	22	14	1	79
	GRUNDY	89	21	63	41	0	214
	HARRISON	65	13	55	41	5	179
	HOLT	26	6	21	14	0	67
	JOHNSON	450	100	219	138	28	935
	LAFAYETTE	315	79	151	116	16	677
	LINN	103	28	79	39	3	252
	LIVINGSTON	130	43	76	42	13	304
	MERCER	23	7	20	6	1	57
	NODAWAY	86	15	79	43	0	223
	PETTIS	453	110	261	153	32	1,009
	PUTNAM	34	10	22	19	0	85
	RAY	224	69	111	72	2	478
	SALINE	263	61	105	47	14	490
	SULLIVAN	58	7	33	16	1	115
	WORTH	13	2	4	6	0	25
	NW TOTAL	5,009	1,181	2,695	1,610	221	10,716
NE REGION	ADAIR	196	39	149	95	4	483
	AUDRAIN	252	51	124	98	8	533
	BOONE	1,195	271	643	413	160	2,682
	CALLAWAY	411	93	151	123	28	806
	CLARK	54	19	38	23	2	136
	COLE	618	115	306	183	44	1,266
	FRANKLIN	759	128	405	296	13	1,601
	GASCONADE	105	26	54	53	2	240
	HOWARD	59	18	47	33	8	165
	KNOX	22	6	18	19	3	68
	LEWIS	63	14	43	29	0	149
	LINCOLN	618	109	195	139	11	1,072
	MACON	96	30	75	55	13	269
	MARION	336	93	186	127	3	745
	MONROE	44	7	35	24	9	119
	MONTGOMERY	147	35	59	46	13	300
	OSAGE	68	20	39	24	0	151
	PIKE	161	30	100	61	5	357
	RALLS	45	14	33	37	0	129
	RANDOLPH	294	84	170	84	10	642
	SCHUYLER	39	13	20	18	2	92
	SCOTLAND	22	6	18	13	0	59
	SHELBY	33	17	41	18	2	111
	WARREN	385	76	166	80	18	725
	NE TOTAL	6,022	1,314	3,115	2,091	358	12,900
SE REGION	BOLLINGER	166	24	80	51	1	322
	BUTLER	792	180	284	156	27	1,439
	CAPE GIRARDEAU	612	149	358	226	56	1,401
	CARTER	93	22	45	28	0	188
	CRAWFORD	410	93	149	84	5	741
	DENT	210	53	113	59	1	436
	DUNKLIN	785	159	215	88	20	1,267
	HOWELL	584	102	317	195	15	1,213

NOTE: EXTENDED WOMEN'S HEALTH SERVICES IS A RESULT OF THE 1115 WAIVER.

TABLE 14
MHF, TMH AND MPW PARENTS/CARETAKERS
FEBRUARY 2009

		MHF	TMH	MPW	EXTENDED WOMEN'S HEALTH	UNINSURED WOMEN'S HEALTH	TOTAL PARENTS/ CARETAKERS
SE REGION	IRON	138	43	68	40	4	293
	MADISON	161	39	88	54	11	353
	MARIES	102	22	33	31	0	188
	MISSISSIPPI	254	71	87	66	15	493
	NEW MADRID	355	103	140	53	13	664
	OREGON	131	31	58	40	4	264
	PEMISCOT	530	114	143	57	2	846
	PERRY	188	48	78	54	10	378
	PHELPS	492	133	228	157	21	1,031
	PULASKI	382	67	193	117	11	770
	REYNOLDS	120	24	37	24	4	209
	RIPLEY	350	59	102	63	12	586
	ST FRANCOIS	880	207	373	196	15	1,671
	STE GENEVIEVE	156	38	63	27	12	296
	SCOTT	689	190	283	143	60	1,365
	SHANNON	132	20	66	38	24	280
	STODDARD	370	72	164	116	4	726
	TEXAS	310	63	160	112	9	654
	WASHINGTON	537	101	191	124	40	993
	WAYNE	191	33	77	50	4	355
	SE TOTAL	10,120	2,260	4,193	2,449	400	19,422
SW REGION	BARRY	411	93	229	148	24	905
	BARTON	170	43	51	57	2	323
	BATES	111	52	92	55	8	318
	BENTON	274	74	98	51	7	504
	CAMDEN	365	59	181	139	44	788
	CEDAR	229	58	72	42	3	404
	CHRISTIAN	522	124	358	264	24	1,292
	DADE	67	16	37	25	2	147
	DALLAS	251	48	99	85	2	485
	DOUGLAS	202	45	88	67	3	405
	GREENE	2,332	439	1,453	1,002	76	5,302
	HENRY	270	66	115	60	8	519
	HICKORY	74	7	55	21	5	162
	JASPER	1,220	251	760	566	72	2,869
	LACLEDE	420	84	263	173	14	954
	LAWRENCE	331	90	219	161	8	809
	MCDONALD	275	64	149	107	4	599
	MILLER	310	60	169	99	27	665
	MONITEAU	126	22	72	49	8	277
	MORGAN	259	50	119	62	28	518
	NEWTON	482	90	304	211	10	1,097
	OZARK	152	29	71	33	6	291
	POLK	379	74	169	113	9	744
	ST CLAIR	155	24	31	40	12	262
	STONE	261	52	123	111	13	560
	TANEY	376	73	301	260	48	1,058
	VERNON	201	51	130	75	16	473
	WEBSTER	326	54	207	118	8	713
	WRIGHT	333	80	149	91	3	656
	SW TOTAL	10,884	2,272	6,164	4,285	494	24,099
KC REGION	CLAY	1,270	278	795	521	132	2,996
	JACKSON	8,693	1,308	3,274	2,197	421	15,893
	PLATTE	363	75	194	164	32	828
	KC TOTAL	10,326	1,661	4,263	2,882	585	19,717
STL REGION	JEFFERSON	1,773	366	827	570	106	3,642
	ST CHARLES	1,364	270	771	551	82	3,038
	ST LOUIS COUNTY	7,919	1,659	2,738	2,049	110	14,475
	ST LOUIS CITY	8,032	1,406	1,758	1,157	85	12,438
	STL TOTAL	19,088	3,701	6,094	4,327	383	33,593
STATEWIDE		61,449	12,389	26,524	17,644	2,441	120,447

NOTE: EXTENDED WOMEN'S HEALTH SERVICES IS A RESULT OF THE 1115 WAIVER.

**TABLE 15
NC AND MHABD APPLICATIONS FOR PERSONS < 65 YEARS OF AGE (EXCLUDING VENDOR)
FEBRUARY 2009**

		# RECEIVED	# APPROVED	# REJECTED	PERCENT REJECTED	TOTAL RESOLVED	DAYS FOR APPLICATION RESOLUTION					% OVER 90 DAYS	AVERAGE DAYS
							30 DAYS OR LESS	31-45 DAYS	46-90 DAYS	91-105 DAYS	OVER 105 DAYS		
NW REGION	ANDREW	15	6	14	70.0%	20	8	2	5	2	3	25.0%	52
	ATCHISON	6	4	1	20.0%	5	2	0	3	0	0	0.0%	42
	BUCHANAN	141	57	72	56.3%	128	57	13	29	7	22	22.7%	54
	CALDWELL	8	4	3	50.0%	6	2	1	3	0	0	0.0%	39
	CARROLL	24	7	15	75.0%	20	3	11	3	1	2	15.0%	51
	CASS	100	42	43	52.4%	82	22	17	22	4	17	25.6%	65
	CHARITON	5	1	5	83.3%	6	3	0	3	0	0	0.0%	41
	CLINTON	15	9	5	35.7%	14	4	3	4	1	2	21.4%	56
	COOPER	20	8	4	33.3%	12	4	1	3	1	3	33.3%	67
	DAVISS	9	6	2	25.0%	8	4	1	0	1	2	37.5%	64
	DE KALB	16	2	5	71.4%	7	5	0	0	0	2	28.6%	46
	GENTRY	3	3	1	25.0%	4	3	0	0	0	1	25.0%	60
	GRUNDY	12	9	4	30.8%	13	7	2	2	0	2	15.4%	42
	HARRISON	9	5	3	37.5%	8	3	0	4	1	0	12.5%	55
	HOLT	16	1	3	75.0%	4	1	2	1	0	0	0.0%	35
	JOHNSON	67	32	31	50.8%	61	37	8	10	2	4	9.8%	38
	LAFAYETTE	40	14	21	60.0%	35	12	5	8	3	7	28.6%	67
	LINN	28	6	15	71.4%	21	11	2	3	2	3	23.8%	58
	LIVINGSTON	32	16	12	42.9%	28	17	2	2	3	4	25.0%	45
	MERCER	3	2	2	50.0%	4	0	1	3	0	0	0.0%	58
	NODAWAY	24	12	14	53.8%	26	12	4	5	0	5	19.2%	52
	PETTIS	67	39	31	46.3%	67	22	10	25	4	6	14.9%	54
	PUTNAM	11	8	6	42.9%	14	7	1	3	1	2	21.4%	44
	RAY	22	16	12	48.0%	25	11	2	7	2	3	20.0%	52
	SALINE	37	13	27	69.2%	39	18	9	6	1	5	15.4%	46
	SULLIVAN	12	6	1	14.3%	7	3	0	3	0	1	14.3%	51
	WORTH	2	1	3	75.0%	4	0	0	3	0	1	25.0%	81
	NW TOTAL	744	329	355	53.1%	668	278	97	160	36	97	19.9%	53
NE REGION	ADAIR	52	18	28	60.9%	46	23	4	9	3	7	21.7%	50
	AUDRAIN	33	23	22	51.2%	43	21	4	5	3	10	30.2%	66
	BOONE	258	102	93	47.9%	194	89	20	40	9	36	23.2%	55
	CALLAWAY	45	20	20	50.0%	40	13	10	6	4	7	27.5%	63
	CLARK	11	4	5	55.6%	9	7	0	2	0	0	0.0%	27
	COLE	70	37	23	39.0%	59	24	4	11	3	17	33.9%	69
	FRANKLIN	113	39	43	52.4%	82	24	11	27	7	13	24.4%	68
	GASCONADE	14	7	11	61.1%	18	6	2	4	1	5	33.3%	69
	HOWARD	13	9	1	10.0%	10	5	2	1	0	2	20.0%	48
	KNOX	7	3	2	40.0%	5	5	0	0	0	0	0.0%	9
	LEWIS	20	12	10	47.6%	21	14	1	3	1	2	14.3%	36
	LINCOLN	66	39	23	37.7%	61	25	3	27	2	4	9.8%	49
	MACON	16	11	15	57.7%	26	11	3	6	1	5	23.1%	57
	MARION	66	41	28	41.8%	67	30	6	14	5	12	25.4%	54
	MONROE	11	5	6	54.5%	11	6	2	1	1	1	18.2%	39
	MONTGOMERY	17	9	8	47.1%	17	6	2	7	1	1	11.8%	52
	OSAGE	7	5	5	50.0%	10	3	0	1	2	4	60.0%	93
	PIKE	29	28	24	50.0%	48	19	5	11	3	10	27.1%	58
	RALLS	16	9	4	30.8%	13	5	3	3	0	2	15.4%	48
	RANDOLPH	38	18	17	48.6%	35	13	3	7	0	12	34.3%	91
	SCHUYLER	1	9	0	0.0%	9	0	2	7	0	0	0.0%	64
	SCOTLAND	2	5	3	37.5%	8	2	0	3	1	2	37.5%	84
	SHELBY	10	4	8	66.7%	12	3	1	3	2	3	41.7%	80
	WARREN	40	19	19	50.0%	38	16	8	5	1	8	23.7%	62
	NE TOTAL	955	476	418	47.4%	882	370	96	203	50	163	24.1%	59
SE REGION	BOLLINGER	22	12	6	33.3%	18	7	2	3	2	4	33.3%	89
	BUTLER	99	55	47	46.1%	102	36	10	36	3	17	19.6%	61
	CAPE GIRARDEAU	116	52	59	54.1%	109	55	10	16	4	24	25.7%	55
	CARTER	13	7	2	22.2%	9	6	0	2	0	1	11.1%	31
	CRAWFORD	64	22	23	52.3%	44	8	4	22	4	6	22.7%	77
	DENT	32	19	18	48.6%	37	14	6	8	3	6	24.3%	57
	DUNKLIN	99	50	48	49.0%	98	41	15	25	5	12	17.3%	52
	HOWELL	118	51	53	51.0%	104	42	17	22	6	17	22.1%	54

**TABLE 15
NC AND MHABD APPLICATIONS FOR PERSONS < 65 YEARS OF AGE (EXCLUDING VENDOR)
FEBRUARY 2009**

SE REGION	IRON	# RECEIVED	# APPROVED	# REJECTED	PERCENT REJECTED	TOTAL RESOLVED	DAYS FOR APPLICATION RESOLUTION					% OVER 90 DAYS	AVERAGE DAYS
							30 DAYS OR LESS	31-45 DAYS	46-90 DAYS	91-105 DAYS	OVER 105 DAYS		
	MADISON	20	9	10	52.6%	19	11	3	4	0	1	5.3%	32
	MARIES	10	3	10	76.9%	13	9	1	3	0	0	0.0%	28
	MISSISSIPPI	49	16	11	40.7%	27	8	6	7	3	3	22.2%	58
	NEW MADRID	37	15	14	50.0%	28	7	7	8	1	5	21.4%	60
	OREGON	21	16	15	48.4%	31	15	3	7	1	5	19.4%	48
	PEMISCOT	67	33	23	41.1%	56	33	8	6	2	7	16.1%	39
	PERRY	41	16	21	56.8%	37	23	4	9	1	0	2.7%	27
	PHELPS	71	47	40	48.2%	83	28	12	32	1	10	13.3%	53
	PULASKI	59	24	19	44.2%	43	8	4	10	4	17	48.8%	94
	REYNOLDS	15	7	7	50.0%	14	5	5	4	0	0	0.0%	39
	RIPLEY	41	19	16	47.1%	34	10	6	6	4	8	35.3%	63
	ST FRANCOIS	120	60	66	52.8%	125	64	8	33	8	12	16.0%	43
	STE GENEVIEVE	16	14	8	36.4%	22	6	1	6	3	6	40.9%	77
	SCOTT	100	44	40	48.2%	83	33	15	21	4	10	16.9%	45
	SHANNON	14	8	5	38.5%	13	4	1	5	2	1	23.1%	58
	STODDARD	59	34	23	40.4%	57	28	7	11	1	10	19.3%	48
	TEXAS	43	26	19	42.2%	45	22	5	8	3	7	22.2%	68
	WASHINGTON	89	33	38	53.5%	71	36	7	15	3	10	18.3%	45
	WAYNE	35	15	17	53.1%	32	13	2	7	0	10	31.3%	66
	SE TOTAL	1,504	723	673	48.6%	1,385	586	174	345	69	211	20.2%	54
SW REGION	BARRY	63	25	30	55.6%	54	33	7	10	2	2	7.4%	31
	BARTON	30	11	10	47.6%	21	14	3	1	0	3	14.3%	31
	BATES	24	6	11	64.7%	17	8	3	4	0	2	11.8%	50
	BENTON	52	17	28	62.2%	45	27	4	5	3	6	20.0%	51
	CAMDEN	71	33	43	57.3%	75	44	6	15	3	7	13.3%	38
	CEDAR	33	17	15	48.4%	31	10	5	7	5	4	29.0%	55
	CHRISTIAN	85	36	40	53.3%	75	35	8	18	2	12	18.7%	49
	DADE	11	7	5	41.7%	12	5	1	1	1	4	41.7%	66
	DALLAS	38	16	17	53.1%	32	21	4	3	2	2	12.5%	29
	DOUGLAS	25	10	12	54.5%	22	8	3	6	2	3	22.7%	59
	GREENE	640	218	310	59.3%	523	290	66	112	15	40	10.5%	53
	HENRY	69	24	37	61.7%	60	35	3	8	2	12	23.3%	52
	HICKORY	17	9	5	35.7%	14	10	0	3	1	0	7.1%	27
	JASPER	311	134	194	61.4%	316	146	50	64	18	38	17.7%	48
	LACLEDE	60	28	35	56.5%	62	33	3	16	5	5	16.1%	43
	LAWRENCE	59	13	35	72.9%	48	21	4	19	1	3	8.3%	46
	MCDONALD	48	19	20	51.3%	39	15	3	6	6	9	38.5%	75
	MILLER	51	11	18	64.3%	28	9	3	6	3	7	35.7%	75
	MONITEAU	14	6	4	44.4%	9	3	1	3	1	1	22.2%	82
	MORGAN	38	26	18	42.9%	42	17	4	8	4	9	31.0%	66
	NEWTON	102	37	44	54.3%	81	40	5	14	5	17	27.2%	56
	OZARK	18	6	12	66.7%	18	10	2	3	0	3	16.7%	36
	POLK	81	36	31	48.4%	64	24	14	11	7	8	23.4%	55
	ST CLAIR	19	9	19	67.9%	28	12	5	7	0	4	14.3%	44
	STONE	43	17	14	45.2%	31	12	4	8	4	3	22.6%	54
	TANEY	92	56	45	46.9%	96	43	11	28	3	11	14.6%	51
	VERNON	49	21	13	38.2%	34	18	2	10	1	3	11.8%	43
	WEBSTER	68	32	46	63.9%	72	43	10	11	2	6	11.1%	34
	WRIGHT	30	19	15	44.1%	34	13	4	9	2	6	23.5%	56
	SW TOTAL	2,241	899	1,126	56.8%	1,983	999	238	416	100	230	16.6%	50
KC REGION	CLAY	181	62	78	55.7%	140	67	14	28	10	21	22.1%	50
	JACKSON	1,107	424	517	55.5%	932	291	107	267	55	212	28.6%	72
	PLATTE	49	22	24	52.2%	46	17	6	9	4	10	30.4%	73
	KC TOTAL	1,337	508	619	55.4%	1,118	375	127	304	69	243	27.9%	70
STL REGION	JEFFERSON	221	92	101	52.3%	193	83	28	55	12	15	14.0%	50
	ST CHARLES	176	62	83	57.2%	145	51	19	55	11	9	13.8%	52
	ST LOUIS COUNTY	666	275	350	56.1%	624	211	74	201	51	87	22.1%	57
	ST LOUIS CITY	701	321	328	50.5%	649	210	64	209	67	99	25.6%	93
	STL TOTAL	1,764	750	862	53.5%	1,611	555	185	520	141	210	21.8%	70
STATEWIDE		8,545	3,685	4,053	53.0%	7,647	3,163	917	1,948	465	1,154	21.2%	59

**TABLE 16
NC AND MHABD APPLICATIONS FOR PERSONS 65+ YEARS OF AGE (EXCLUDING VENDOR)
FEBRUARY 2009**

		# RECEIVED	# APPROVED	# REJECTED	PERCENT REJECTED	TOTAL RESOLVED	DAYS FOR APPLICATION RESOLUTION					% OVER 45 DAYS	AVERAGE DAYS
							30 DAYS OR LESS	31-45 DAYS	46-90 DAYS	91-105 DAYS	OVER 105 DAYS		
NW REGION	ANDREW	0	0	1	100.0%	1	0	0	1	0	0	100.0%	65
	ATCHISON	1	0	1	100.0%	1	1	0	0	0	0	0.0%	2
	BUCHANAN	12	11	8	42.1%	19	13	2	3	1	0	21.1%	25
	CALDWELL	4	0	3	100.0%	3	2	1	0	0	0	0.0%	14
	CARROLL	4	2	1	33.3%	3	2	0	1	0	0	33.3%	28
	CASS	4	2	5	71.4%	7	5	1	0	1	0	14.3%	30
	CHARITON	2	0	0	0.0%	0	0	0	0	0	0	0.0%	0
	CLINTON	2	2	1	33.3%	3	3	0	0	0	0	0.0%	19
	COOPER	4	1	2	66.7%	3	1	1	0	0	1	33.3%	121
	DAVIESS	1	1	1	50.0%	2	1	0	1	0	0	50.0%	51
	DE KALB	3	2	0	0.0%	2	2	0	0	0	0	0.0%	3
	GENTRY	1	1	0	0.0%	1	1	0	0	0	0	0.0%	0
	GRUNDY	5	7	0	0.0%	7	5	0	2	0	0	28.6%	26
	HARRISON	2	1	1	50.0%	2	2	0	0	0	0	0.0%	8
	HOLT	1	0	0	0.0%	0	0	0	0	0	0	0.0%	0
	JOHNSON	8	8	2	22.2%	9	7	2	0	0	0	0.0%	10
	LAFAYETTE	4	3	2	40.0%	5	1	2	2	0	0	40.0%	44
	LINN	4	3	2	40.0%	5	5	0	0	0	0	0.0%	11
	LIVINGSTON	2	2	2	50.0%	4	1	2	1	0	0	25.0%	34
	MERCER	0	0	0	0.0%	0	0	0	0	0	0	0.0%	0
	NODAWAY	3	2	1	33.3%	3	2	1	0	0	0	0.0%	20
	PETTIS	7	6	3	37.5%	8	1	2	5	0	0	62.5%	54
	PUTNAM	2	3	1	25.0%	4	2	2	0	0	0	0.0%	29
	RAY	5	4	2	33.3%	6	4	1	1	0	0	16.7%	26
	SALINE	9	2	1	33.3%	3	2	0	1	0	0	33.3%	33
	SULLIVAN	2	2	0	0.0%	2	2	0	0	0	0	0.0%	13
	WORTH	0	0	0	0.0%	0	0	0	0	0	0	0.0%	0
	NW TOTAL	92	65	40	38.8%	103	65	17	18	2	1	20.4%	29
NE REGION	ADAIR	4	7	2	22.2%	9	6	1	2	0	0	22.2%	31
	AUDRAIN	6	4	2	40.0%	5	3	2	0	0	0	0.0%	25
	BOONE	31	13	8	38.1%	21	13	0	6	1	1	38.1%	35
	CALLAWAY	8	4	1	20.0%	5	4	1	0	0	0	0.0%	23
	CLARK	2	0	0	0.0%	0	0	0	0	0	0	0.0%	0
	COLE	7	5	2	28.6%	7	5	1	0	0	1	14.3%	35
	FRANKLIN	20	8	6	42.9%	14	9	0	3	0	2	35.7%	55
	GASCONADE	5	6	4	40.0%	10	4	4	1	0	1	20.0%	44
	HOWARD	2	1	0	0.0%	1	1	0	0	0	0	0.0%	20
	KNOX	3	0	0	0.0%	0	0	0	0	0	0	0.0%	0
	LEWIS	2	3	1	25.0%	4	2	2	0	0	0	0.0%	33
	LINCOLN	4	2	1	33.3%	3	1	2	0	0	0	0.0%	33
	MACON	3	3	0	0.0%	3	2	1	0	0	0	0.0%	11
	MARION	19	8	1	11.1%	9	8	0	1	0	0	11.1%	21
	MONROE	1	1	2	66.7%	3	1	2	0	0	0	0.0%	23
	MONTGOMERY	5	4	0	0.0%	4	2	2	0	0	0	0.0%	21
	OSAGE	1	1	0	0.0%	1	1	0	0	0	0	0.0%	0
	PIKE	9	4	5	55.6%	9	8	1	0	0	0	0.0%	16
	RALLS	4	2	0	0.0%	2	2	0	0	0	0	0.0%	7
	RANDOLPH	7	4	2	33.3%	6	5	1	0	0	0	0.0%	16
	SCHUYLER	8	2	0	0.0%	2	2	0	0	0	0	0.0%	0
	SCOTLAND	1	1	0	0.0%	1	1	0	0	0	0	0.0%	9
	SHELBY	3	1	1	50.0%	2	0	1	1	0	0	50.0%	57
	WARREN	10	6	1	14.3%	7	5	1	1	0	0	14.3%	26
	NE TOTAL	165	90	39	30.5%	128	85	22	15	1	5	16.4%	30
SE REGION	BOLLINGER	4	4	0	0.0%	4	4	0	0	0	0	0.0%	8
	BUTLER	12	9	1	10.0%	10	5	3	1	0	1	20.0%	35
	CAPE GIRARDEAU	14	8	5	38.5%	13	4	5	3	1	0	30.8%	40
	CARTER	2	0	0	0.0%	0	0	0	0	0	0	0.0%	0
	CRAWFORD	10	5	4	44.4%	9	5	4	0	0	0	0.0%	29
	DENT	2	3	0	0.0%	3	2	1	0	0	0	0.0%	19
	DUNKLIN	16	11	6	35.3%	17	10	4	1	2	0	17.6%	28
	HOWELL	24	12	6	33.3%	18	12	3	3	0	0	16.7%	20

**TABLE 16
NC AND MHABD APPLICATIONS FOR PERSONS 65+ YEARS OF AGE (EXCLUDING VENDOR)
FEBRUARY 2009**

		# RECEIVED	# APPROVED	# REJECTED	PERCENT REJECTED	TOTAL RESOLVED	DAYS FOR APPLICATION RESOLUTION					% OVER 45 DAYS	AVERAGE DAYS
							30 DAYS OR LESS	31-45 DAYS	46-90 DAYS	91-105 DAYS	OVER 105 DAYS		
SE REGION	IRON	3	3	1	25.0%	4	3	1	0	0	0	0.0%	25
	MADISON	6	3	1	25.0%	4	3	1	0	0	0	0.0%	17
	MARIES	2	0	0	0.0%	0	0	0	0	0	0	0.0%	0
	MISSISSIPPI	4	3	2	40.0%	5	0	2	3	0	0	60.0%	62
	NEW MADRID	10	4	3	42.9%	7	7	0	0	0	0	0.0%	17
	OREGON	3	1	1	50.0%	2	1	1	0	0	0	0.0%	29
	PEMISCOT	7	8	1	11.1%	9	5	1	3	0	0	33.3%	34
	PERRY	9	9	3	25.0%	12	9	2	1	0	0	8.3%	19
	PHELPS	8	6	3	33.3%	9	6	0	2	0	1	33.3%	40
	PULASKI	5	6	0	0.0%	6	3	0	0	0	3	50.0%	114
	REYNOLDS	3	3	0	0.0%	3	1	1	1	0	0	33.3%	31
	RIPLEY	11	9	2	18.2%	11	8	3	0	0	0	0.0%	22
	ST FRANCOIS	16	8	8	50.0%	16	13	2	1	0	0	6.3%	17
	STE GENEVIEVE	2	2	1	33.3%	3	1	2	0	0	0	0.0%	30
	SCOTT	14	9	3	25.0%	12	4	3	4	1	0	41.7%	39
	SHANNON	4	2	0	0.0%	2	1	0	1	0	0	50.0%	36
	STODDARD	11	10	2	18.2%	11	8	2	1	0	0	9.1%	17
	TEXAS	6	6	6	50.0%	12	9	1	1	0	1	16.7%	61
	WASHINGTON	13	5	6	54.5%	11	10	1	0	0	0	0.0%	11
	WAYNE	5	5	1	16.7%	6	2	3	1	0	0	16.7%	31
	SE TOTAL	226	154	66	30.1%	219	136	46	27	4	6	16.9%	31
SW REGION	BARRY	10	10	2	18.2%	11	8	2	1	0	0	9.1%	21
	BARTON	6	4	0	0.0%	4	4	0	0	0	0	0.0%	12
	BATES	4	2	1	33.3%	3	3	0	0	0	0	0.0%	22
	BENTON	4	4	0	0.0%	4	3	0	1	0	0	25.0%	16
	CAMDEN	10	6	3	33.3%	9	7	0	2	0	0	22.2%	21
	CEDAR	3	0	0	0.0%	0	0	0	0	0	0	0.0%	0
	CHRISTIAN	18	13	7	35.0%	20	11	5	3	1	0	20.0%	25
	DADE	6	5	2	28.6%	7	6	1	0	0	0	0.0%	9
	DALLAS	2	2	1	33.3%	3	2	1	0	0	0	0.0%	18
	DOUGLAS	7	5	4	44.4%	9	8	1	0	0	0	0.0%	13
	GREENE	41	21	19	47.5%	40	21	8	10	0	1	27.5%	34
	HENRY	10	3	6	66.7%	9	6	3	0	0	0	0.0%	22
	HICKORY	2	0	0	0.0%	0	0	0	0	0	0	0.0%	0
	JASPER	33	22	12	36.4%	33	27	5	0	1	0	3.0%	16
	LACLEDE	7	7	2	22.2%	9	6	3	0	0	0	0.0%	17
	LAWRENCE	12	8	2	20.0%	10	6	3	1	0	0	10.0%	20
	MCDONALD	11	2	4	66.7%	6	4	1	1	0	0	16.7%	23
	MILLER	9	5	0	0.0%	4	2	1	0	0	1	25.0%	64
	MONITEAU	0	0	0	0.0%	0	0	0	0	0	0	0.0%	0
	MORGAN	3	2	4	66.7%	6	5	1	0	0	0	0.0%	17
	NEWTON	24	12	9	42.9%	21	9	4	6	1	1	38.1%	57
	OZARK	3	5	0	0.0%	5	3	1	1	0	0	20.0%	24
	POLK	10	6	1	14.3%	7	6	0	1	0	0	14.3%	13
	ST CLAIR	4	3	2	40.0%	5	3	0	2	0	0	40.0%	28
	STONE	5	3	1	25.0%	4	4	0	0	0	0	0.0%	13
	TANEY	8	0	5	100.0%	5	4	1	0	0	0	0.0%	18
	VERNON	8	5	5	50.0%	10	10	0	0	0	0	0.0%	15
	WEBSTER	3	2	2	50.0%	4	3	1	0	0	0	0.0%	16
	WRIGHT	8	3	1	25.0%	4	4	0	0	0	0	0.0%	8
	SW TOTAL	271	160	95	37.7%	252	175	42	29	3	3	13.9%	25
KC REGION	CLAY	21	8	7	46.7%	15	12	2	1	0	0	6.7%	17
	JACKSON	157	83	53	39.0%	136	64	27	27	3	15	33.1%	49
	PLATTE	12	1	2	66.7%	3	2	0	1	0	0	33.3%	25
	KC TOTAL	190	92	62	40.3%	154	78	29	29	3	15	30.5%	45
STL REGION	JEFFERSON	27	16	11	40.7%	27	16	7	3	1	0	14.8%	25
	ST CHARLES	30	25	9	26.5%	34	24	7	2	1	0	8.8%	22
	ST LOUIS COUNTY	157	125	52	29.4%	177	113	32	23	1	8	18.1%	31
	ST LOUIS CITY	104	70	16	18.6%	86	62	9	10	2	3	17.4%	27
	STL TOTAL	318	236	88	27.2%	324	215	55	38	5	11	16.7%	29
STATEWIDE		1,262	797	390	33.1%	1,180	754	211	156	18	41	18.2%	31

**TABLE 17
NC AND MHABD VENDOR APPLICATIONS FOR PERSONS < 65 YEARS OF AGE
FEBRUARY 2009**

		# RECEIVED	# APPROVED	# REJECTED	PERCENT REJECTED	TOTAL RESOLVED	DAYS FOR APPLICATION RESOLUTION					% OVER 90 DAYS	AVERAGE DAYS
							30 DAYS OR LESS	31-45 DAYS	46-90 DAYS	91-105 DAYS	OVER 105 DAYS		
NW REGION	ANDREW	1	0	0	0.0%	0	0	0	0	0	0	0.0%	0
	ATCHISON	0	0	0	0.0%	0	0	0	0	0	0	0.0%	0
	BUCHANAN	1	1	0	0.0%	1	1	0	0	0	0	0.0%	27
	CALDWELL	0	0	0	0.0%	0	0	0	0	0	0	0.0%	0
	CARROLL	0	0	0	0.0%	0	0	0	0	0	0	0.0%	0
	CASS	0	1	1	50.0%	2	0	1	0	0	1	50.0%	89
	CHARITON	0	0	0	0.0%	0	0	0	0	0	0	0.0%	0
	CLINTON	0	0	0	0.0%	0	0	0	0	0	0	0.0%	0
	COOPER	0	0	1	100.0%	1	0	1	0	0	0	0.0%	43
	DAVISS	1	0	1	100.0%	1	1	0	0	0	0	0.0%	4
	DE KALB	0	0	0	0.0%	0	0	0	0	0	0	0.0%	0
	GENTRY	0	0	0	0.0%	0	0	0	0	0	0	0.0%	0
	GRUNDY	0	0	0	0.0%	0	0	0	0	0	0	0.0%	0
	HARRISON	0	0	0	0.0%	0	0	0	0	0	0	0.0%	0
	HOLT	0	0	0	0.0%	0	0	0	0	0	0	0.0%	0
	JOHNSON	0	0	0	0.0%	0	0	0	0	0	0	0.0%	0
	LAFAYETTE	2	2	0	0.0%	2	1	0	0	0	1	50.0%	104
	LINN	1	1	0	0.0%	1	0	0	1	0	0	0.0%	49
	LIVINGSTON	0	0	0	0.0%	0	0	0	0	0	0	0.0%	0
	MERCER	0	0	0	0.0%	0	0	0	0	0	0	0.0%	0
	NODAWAY	0	0	1	100.0%	1	0	1	0	0	0	0.0%	35
	PETTIS	0	1	0	0.0%	1	0	1	0	0	0	0.0%	35
	PUTNAM	0	0	0	0.0%	0	0	0	0	0	0	0.0%	0
	RAY	1	0	0	0.0%	0	0	0	0	0	0	0.0%	0
	SALINE	5	0	0	0.0%	0	0	0	0	0	0	0.0%	0
	SULLIVAN	0	0	0	0.0%	0	0	0	0	0	0	0.0%	0
	WORTH	0	0	0	0.0%	0	0	0	0	0	0	0.0%	0
	NW TOTAL	12	6	4	40.0%	10	3	4	1	0	2	20.0%	58
NE REGION	ADAIR	0	0	0	0.0%	0	0	0	0	0	0	0.0%	0
	AUDRAIN	0	0	0	0.0%	0	0	0	0	0	0	0.0%	0
	BOONE	0	0	0	0.0%	0	0	0	0	0	0	0.0%	0
	CALLAWAY	1	1	0	0.0%	1	1	0	0	0	0	0.0%	0
	CLARK	0	0	0	0.0%	0	0	0	0	0	0	0.0%	0
	COLE	2	0	1	100.0%	1	0	0	1	0	0	0.0%	88
	FRANKLIN	0	2	0	0.0%	2	0	0	1	1	0	50.0%	91
	GASCONADE	0	0	0	0.0%	0	0	0	0	0	0	0.0%	0
	HOWARD	1	1	0	0.0%	1	0	1	0	0	0	0.0%	35
	KNOX	0	0	0	0.0%	0	0	0	0	0	0	0.0%	0
	LEWIS	1	0	0	0.0%	0	0	0	0	0	0	0.0%	0
	LINCOLN	5	0	0	0.0%	0	0	0	0	0	0	0.0%	0
	MACON	0	0	0	0.0%	0	0	0	0	0	0	0.0%	0
	MARION	0	0	2	100.0%	2	0	1	1	0	0	0.0%	55
	MONROE	0	0	0	0.0%	0	0	0	0	0	0	0.0%	0
	MONTGOMERY	0	0	0	0.0%	0	0	0	0	0	0	0.0%	0
	OSAGE	0	0	0	0.0%	0	0	0	0	0	0	0.0%	0
	PIKE	0	0	0	0.0%	0	0	0	0	0	0	0.0%	0
	RALLS	0	0	0	0.0%	0	0	0	0	0	0	0.0%	0
	RANDOLPH	0	0	0	0.0%	0	0	0	0	0	0	0.0%	0
	SCHUYLER	0	0	0	0.0%	0	0	0	0	0	0	0.0%	0
	SCOTLAND	0	0	0	0.0%	0	0	0	0	0	0	0.0%	0
	SHELBY	0	0	0	0.0%	0	0	0	0	0	0	0.0%	0
	WARREN	0	0	0	0.0%	0	0	0	0	0	0	0.0%	0
	NE TOTAL	10	4	3	42.9%	7	1	2	3	1	0	14.3%	59
SE REGION	BOLLINGER	0	0	0	0.0%	0	0	0	0	0	0	0.0%	0
	BUTLER	2	0	1	100.0%	1	1	0	0	0	0	0.0%	19
	CAPE GIRARDEAU	2	1	0	0.0%	1	1	0	0	0	0	0.0%	0
	CARTER	0	0	0	0.0%	0	0	0	0	0	0	0.0%	0
	CRAWFORD	0	0	0	0.0%	0	0	0	0	0	0	0.0%	0
	DENT	0	0	0	0.0%	0	0	0	0	0	0	0.0%	0
	DUNKLIN	0	2	0	0.0%	2	0	0	1	1	0	50.0%	86
	HOWELL	1	0	0	0.0%	0	0	0	0	0	0	0.0%	0

**TABLE 17
NC AND MHABD VENDOR APPLICATIONS FOR PERSONS < 65 YEARS OF AGE
FEBRUARY 2009**

		# RECEIVED	# APPROVED	# REJECTED	PERCENT REJECTED	TOTAL RESOLVED	DAYS FOR APPLICATION RESOLUTION					% OVER 90 DAYS	AVERAGE DAYS
							30 DAYS OR LESS	31-45 DAYS	46-90 DAYS	91-105 DAYS	OVER 105 DAYS		
SE REGION	IRON	0	0	0	0.0%	0	0	0	0	0	0	0.0%	0
	MADISON	0	0	0	0.0%	0	0	0	0	0	0	0.0%	0
	MARIES	0	0	0	0.0%	0	0	0	0	0	0	0.0%	0
	MISSISSIPPI	0	0	0	0.0%	0	0	0	0	0	0	0.0%	0
	NEW MADRID	1	0	1	100.0%	1	1	0	0	0	0	0.0%	0
	OREGON	0	0	0	0.0%	0	0	0	0	0	0	0.0%	0
	PEMISCOT	1	0	0	0.0%	0	0	0	0	0	0	0.0%	0
	PERRY	0	1	0	0.0%	1	0	0	0	0	1	100.0%	233
	PHELPS	0	0	0	0.0%	0	0	0	0	0	0	0.0%	0
	PULASKI	0	1	0	0.0%	1	0	0	0	1	0	100.0%	102
	REYNOLDS	0	0	0	0.0%	0	0	0	0	0	0	0.0%	0
	RIPLEY	0	0	0	0.0%	0	0	0	0	0	0	0.0%	0
	ST FRANCOIS	11	6	1	14.3%	7	5	0	1	0	1	14.3%	90
	STE GENEVIEVE	0	0	0	0.0%	0	0	0	0	0	0	0.0%	0
	SCOTT	0	0	0	0.0%	0	0	0	0	0	0	0.0%	0
	SHANNON	0	0	0	0.0%	0	0	0	0	0	0	0.0%	0
	STODDARD	0	0	0	0.0%	0	0	0	0	0	0	0.0%	0
	TEXAS	2	0	1	100.0%	1	1	0	0	0	0	0.0%	0
	WASHINGTON	1	1	0	0.0%	1	1	0	0	0	0	0.0%	0
	WAYNE	0	0	0	0.0%	0	0	0	0	0	0	0.0%	0
	SE TOTAL	21	12	4	25.0%	16	10	0	2	2	2	25.0%	72
SW REGION	BARRY	0	0	0	0.0%	0	0	0	0	0	0	0.0%	0
	BARTON	0	0	0	0.0%	0	0	0	0	0	0	0.0%	0
	BATES	0	0	0	0.0%	0	0	0	0	0	0	0.0%	0
	BENTON	0	0	0	0.0%	0	0	0	0	0	0	0.0%	0
	CAMDEN	0	0	0	0.0%	0	0	0	0	0	0	0.0%	0
	CEDAR	0	0	0	0.0%	0	0	0	0	0	0	0.0%	0
	CHRISTIAN	0	0	0	0.0%	0	0	0	0	0	0	0.0%	0
	DADE	0	1	0	0.0%	1	1	0	0	0	0	0.0%	0
	DALLAS	0	1	0	0.0%	1	0	0	1	0	0	0.0%	49
	DOUGLAS	0	0	0	0.0%	0	0	0	0	0	0	0.0%	0
	GREENE	3	2	1	33.3%	3	2	0	1	0	0	0.0%	29
	HENRY	0	0	0	0.0%	0	0	0	0	0	0	0.0%	0
	HICKORY	0	0	0	0.0%	0	0	0	0	0	0	0.0%	0
	JASPER	3	2	0	0.0%	2	1	0	1	0	0	0.0%	41
	LACLEDE	0	0	0	0.0%	0	0	0	0	0	0	0.0%	0
	LAWRENCE	0	0	0	0.0%	0	0	0	0	0	0	0.0%	0
	MCDONALD	0	0	0	0.0%	0	0	0	0	0	0	0.0%	0
	MILLER	0	0	0	0.0%	0	0	0	0	0	0	0.0%	0
	MONITEAU	0	0	0	0.0%	0	0	0	0	0	0	0.0%	0
	MORGAN	0	2	0	0.0%	2	1	1	0	0	0	0.0%	23
	NEWTON	1	1	0	0.0%	1	1	0	0	0	0	0.0%	14
	OZARK	0	0	0	0.0%	0	0	0	0	0	0	0.0%	0
	POLK	3	3	0	0.0%	3	1	1	1	0	0	0.0%	41
	ST CLAIR	0	0	1	100.0%	1	0	1	0	0	0	0.0%	44
	STONE	0	0	0	0.0%	0	0	0	0	0	0	0.0%	0
	TANEY	0	0	2	100.0%	2	1	1	0	0	0	0.0%	27
	VERNON	0	3	0	0.0%	3	1	0	1	0	1	33.3%	69
	WEBSTER	0	0	0	0.0%	0	0	0	0	0	0	0.0%	0
	WRIGHT	0	0	0	0.0%	0	0	0	0	0	0	0.0%	0
	SW TOTAL	10	15	4	21.1%	19	9	4	5	0	1	5.3%	37
KC REGION	CLAY	1	2	0	0.0%	2	1	1	0	0	0	0.0%	30
	JACKSON	11	15	1	6.3%	16	4	4	3	0	5	31.3%	202
	PLATTE	0	0	0	0.0%	0	0	0	0	0	0	0.0%	0
	KC TOTAL	12	17	1	5.6%	18	5	5	3	0	5	27.8%	182
STL REGION	JEFFERSON	6	1	1	50.0%	2	1	0	1	0	0	0.0%	25
	ST CHARLES	1	0	0	0.0%	0	0	0	0	0	0	0.0%	0
	ST LOUIS COUNTY	14	6	5	45.5%	11	4	2	1	1	3	36.4%	68
	ST LOUIS CITY	9	8	5	38.5%	13	6	1	3	0	3	23.1%	59
	STL TOTAL	30	15	11	42.3%	26	11	3	5	1	6	26.9%	60
STATEWIDE		95	69	27	28.1%	96	39	18	19	4	16	20.8%	80

TABLE 18
NC AND MHABD VENDOR APPLICATIONS FOR PERSONS 65+ YEARS OF AGE
FEBRUARY 2009

		# RECEIVED	# APPROVED	# REJECTED	PERCENT REJECTED	TOTAL RESOLVED	DAYS FOR APPLICATION RESOLUTION					% OVER 45 DAYS	AVERAGE DAYS
							30 DAYS OR LESS	31-45 DAYS	46-90 DAYS	91-105 DAYS	OVER 105 DAYS		
NW REGION	ANDREW	2	1	1	50.0%	2	0	1	1	0	0	50.0%	48
	ATCHISON	1	1	0	0.0%	1	1	0	0	0	0	0.0%	13
	BUCHANAN	9	2	1	33.3%	3	2	0	1	0	0	33.3%	18
	CALDWELL	0	0	0	0.0%	0	0	0	0	0	0	0.0%	0
	CARROLL	0	2	0	0.0%	2	0	1	0	1	0	50.0%	72
	CASS	9	14	1	6.7%	15	4	4	3	1	3	46.7%	68
	CHARITON	1	3	0	0.0%	3	2	0	1	0	0	33.3%	30
	CLINTON	6	4	1	20.0%	5	2	1	1	0	1	40.0%	56
	COOPER	2	1	2	66.7%	3	1	0	1	0	1	66.7%	85
	DAVISS	1	0	0	0.0%	0	0	0	0	0	0	0.0%	0
	DE KALB	1	1	0	0.0%	1	0	0	0	0	1	100.0%	113
	GENTRY	2	3	0	0.0%	3	1	0	2	0	0	66.7%	48
	GRUNDY	0	2	0	0.0%	2	0	2	0	0	0	0.0%	40
	HARRISON	3	2	0	0.0%	2	1	1	0	0	0	0.0%	28
	HOLT	2	0	0	0.0%	0	0	0	0	0	0	0.0%	0
	JOHNSON	6	1	0	0.0%	1	1	0	0	0	0	0.0%	28
	LAFAYETTE	10	5	1	16.7%	6	4	0	0	0	2	33.3%	49
	LINN	3	0	2	100.0%	2	2	0	0	0	0	0.0%	11
	LIVINGSTON	5	2	0	0.0%	2	0	2	0	0	0	0.0%	43
	MERCER	0	0	0	0.0%	0	0	0	0	0	0	0.0%	0
	NODAWAY	3	2	3	60.0%	5	2	1	1	0	1	40.0%	51
	PETTIS	3	3	0	0.0%	3	0	1	2	0	0	66.7%	53
	PUTNAM	0	0	0	0.0%	0	0	0	0	0	0	0.0%	0
	RAY	3	2	1	33.3%	3	1	1	1	0	0	33.3%	35
	SALINE	4	0	0	0.0%	0	0	0	0	0	0	0.0%	0
	SULLIVAN	0	1	1	50.0%	2	0	1	1	0	0	50.0%	61
	WORTH	0	0	0	0.0%	0	0	0	0	0	0	0.0%	0
	NW TOTAL	76	52	14	21.2%	66	24	16	15	2	9	39.4%	52
NE REGION	ADAIR	0	0	1	100.0%	1	1	0	0	0	0	0.0%	25
	AUDRAIN	2	1	1	50.0%	2	1	1	0	0	0	0.0%	30
	BOONE	7	11	3	21.4%	14	2	4	6	1	1	57.1%	70
	CALLAWAY	1	3	1	25.0%	4	1	0	2	1	0	75.0%	61
	CLARK	1	1	0	0.0%	1	0	1	0	0	0	0.0%	37
	COLE	4	6	1	14.3%	7	1	4	0	2	0	28.6%	54
	FRANKLIN	8	5	1	20.0%	5	2	2	1	0	0	20.0%	38
	GASCONADE	2	3	1	25.0%	4	2	2	0	0	0	0.0%	29
	HOWARD	0	0	0	0.0%	0	0	0	0	0	0	0.0%	0
	KNOX	0	0	0	0.0%	0	0	0	0	0	0	0.0%	0
	LEWIS	2	2	1	33.3%	3	2	1	0	0	0	0.0%	26
	LINCOLN	5	3	0	0.0%	3	1	2	0	0	0	0.0%	34
	MACON	4	3	0	0.0%	3	1	1	1	0	0	33.3%	48
	MARION	5	8	5	38.5%	13	2	4	5	1	1	53.8%	59
	MONROE	2	0	0	0.0%	0	0	0	0	0	0	0.0%	0
	MONTGOMERY	3	2	0	0.0%	2	2	0	0	0	0	0.0%	21
	OSAGE	0	0	0	0.0%	0	0	0	0	0	0	0.0%	0
	PIKE	4	2	1	33.3%	3	2	0	1	0	0	33.3%	20
	RALLS	1	1	0	0.0%	1	0	1	0	0	0	0.0%	38
	RANDOLPH	1	2	1	33.3%	3	1	0	2	0	0	66.7%	43
	SCHUYLER	0	0	0	0.0%	0	0	0	0	0	0	0.0%	0
	SCOTLAND	0	1	1	50.0%	2	0	2	0	0	0	0.0%	40
	SHELBY	1	2	0	0.0%	2	0	0	2	0	0	100.0%	62
	WARREN	2	4	2	33.3%	6	1	4	1	0	0	16.7%	46
	NE TOTAL	55	60	20	25.3%	79	22	29	21	5	2	35.4%	49
SE REGION	BOLLINGER	2	0	0	0.0%	0	0	0	0	0	0	0.0%	0
	BUTLER	13	4	4	50.0%	8	4	4	0	0	0	0.0%	30
	CAPE GIRARDEAU	8	7	2	22.2%	9	3	3	2	1	0	33.3%	39
	CARTER	1	1	0	0.0%	1	0	1	0	0	0	0.0%	41
	CRAWFORD	3	4	0	0.0%	4	1	3	0	0	0	0.0%	33
	DENT	0	1	0	0.0%	1	0	1	0	0	0	0.0%	33
	DUNKLIN	6	8	1	11.1%	9	3	4	2	0	0	22.2%	36
	HOWELL	8	4	2	33.3%	6	0	3	3	0	0	50.0%	46

**TABLE 18
NC AND MHABD VENDOR APPLICATIONS FOR PERSONS 65+ YEARS OF AGE
FEBRUARY 2009**

		# RECEIVED	# APPROVED	# REJECTED	PERCENT REJECTED	TOTAL RESOLVED	DAYS FOR APPLICATION RESOLUTION					% OVER 45 DAYS	AVERAGE DAYS
							30 DAYS OR LESS	31-45 DAYS	46-90 DAYS	91-105 DAYS	OVER 105 DAYS		
SE REGION	IRON	0	0	0	0.0%	0	0	0	0	0	0	0.0%	0
	MADISON	1	1	0	0.0%	1	0	1	0	0	0	0.0%	36
	MARIES	0	0	0	0.0%	0	0	0	0	0	0	0.0%	0
	MISSISSIPPI	2	0	0	0.0%	0	0	0	0	0	0	0.0%	0
	NEW MADRID	1	1	2	66.7%	3	0	0	2	1	0	100.0%	70
	OREGON	3	0	0	0.0%	0	0	0	0	0	0	0.0%	0
	PEMISCOT	1	0	1	100.0%	1	1	0	0	0	0	0.0%	28
	PERRY	2	4	0	0.0%	4	1	0	1	2	0	75.0%	61
	PHELPS	1	2	0	0.0%	2	1	0	1	0	0	50.0%	46
	PULASKI	6	1	1	50.0%	2	1	0	1	0	0	50.0%	55
	REYNOLDS	0	0	0	0.0%	0	0	0	0	0	0	0.0%	0
	RIPLEY	0	0	0	0.0%	0	0	0	0	0	0	0.0%	0
	ST FRANCOIS	16	15	8	34.8%	23	10	2	2	7	47.8%	87	
	STE GENEVIEVE	2	5	0	0.0%	5	1	3	1	0	0	20.0%	39
	SCOTT	4	2	1	33.3%	3	1	1	1	0	0	33.3%	37
	SHANNON	0	0	0	0.0%	0	0	0	0	0	0	0.0%	0
	STODDARD	8	0	1	100.0%	1	0	0	0	0	1	100.0%	370
	TEXAS	3	2	1	33.3%	3	2	1	0	0	0	0.0%	24
	WASHINGTON	2	4	0	0.0%	4	2	2	0	0	0	0.0%	24
	WAYNE	1	1	0	0.0%	1	0	0	1	0	0	100.0%	73
	SE TOTAL	94	67	24	26.4%	91	31	29	17	6	8	34.1%	55
SW REGION	BARRY	4	3	3	50.0%	6	3	1	2	0	0	33.3%	23
	BARTON	0	0	0	0.0%	0	0	0	0	0	0	0.0%	0
	BATES	7	1	0	0.0%	1	1	0	0	0	0	0.0%	1
	BENTON	3	2	0	0.0%	2	1	0	0	1	0	50.0%	53
	CAMDEN	3	0	0	0.0%	0	0	0	0	0	0	0.0%	0
	CEDAR	0	2	0	0.0%	2	0	0	2	0	0	100.0%	74
	CHRISTIAN	4	2	1	50.0%	2	0	0	2	0	0	100.0%	49
	DADE	3	2	0	0.0%	2	1	0	1	0	0	50.0%	47
	DALLAS	1	3	2	40.0%	5	1	2	2	0	0	40.0%	47
	DOUGLAS	0	0	0	0.0%	0	0	0	0	0	0	0.0%	0
	GREENE	30	14	8	36.4%	22	5	3	9	1	4	63.6%	61
	HENRY	5	3	0	0.0%	3	1	1	1	0	0	33.3%	39
	HICKORY	1	0	1	100.0%	1	1	0	0	0	0	0.0%	9
	JASPER	6	1	1	50.0%	2	0	2	0	0	0	0.0%	39
	LACLEDE	3	0	0	0.0%	0	0	0	0	0	0	0.0%	0
	LAWRENCE	2	1	0	0.0%	1	1	0	0	0	0	0.0%	29
	MCDONALD	1	0	0	0.0%	0	0	0	0	0	0	0.0%	0
	MILLER	0	1	0	0.0%	1	0	1	0	0	0	0.0%	45
	MONITEAU	2	5	0	0.0%	4	0	0	3	0	1	100.0%	78
	MORGAN	2	3	0	0.0%	3	1	0	1	0	1	66.7%	107
	NEWTON	6	12	2	14.3%	14	3	2	6	1	2	64.3%	82
	OZARK	2	1	0	0.0%	1	1	0	0	0	0	0.0%	16
	POLK	1	4	3	42.9%	7	1	2	4	0	0	57.1%	54
	ST CLAIR	2	5	0	0.0%	5	2	1	2	0	0	40.0%	41
	STONE	2	2	1	33.3%	3	0	0	3	0	0	100.0%	64
	TANEY	7	6	5	45.5%	11	8	1	1	0	1	18.2%	42
	VERNON	6	1	0	0.0%	1	1	0	0	0	0	0.0%	1
	WEBSTER	4	3	0	0.0%	3	1	0	1	1	0	66.7%	53
	WRIGHT	2	1	0	0.0%	1	0	1	0	0	0	0.0%	40
	SW TOTAL	109	78	27	26.2%	103	33	17	40	4	9	51.5%	55
KC REGION	CLAY	22	13	7	35.0%	20	4	3	11	0	2	65.0%	69
	JACKSON	51	48	7	12.7%	55	14	20	13	4	4	38.2%	58
	PLATTE	5	4	3	42.9%	7	5	1	0	0	1	14.3%	35
	KC TOTAL	78	65	17	20.7%	82	23	24	24	4	7	42.7%	59
STL REGION	JEFFERSON	16	9	4	30.8%	13	6	4	3	0	0	23.1%	35
	ST CHARLES	12	4	1	20.0%	5	4	1	0	0	0	0.0%	19
	ST LOUIS COUNTY	94	26	26	50.0%	52	23	22	6	0	1	13.5%	39
	ST LOUIS CITY	25	19	7	26.9%	26	7	0	9	0	10	73.1%	102
	STL TOTAL	147	58	38	39.6%	96	40	27	18	0	11	30.2%	55
STATEWIDE		559	380	140	27.1%	517	173	142	135	21	46	39.1%	54

**TABLE 19
BLIND PENSION AND SUPPLEMENTAL AID TO BLIND APPLICATIONS
FEBRUARY 2009**

		# RECEIVED	# APPROVED	# REJECTED	PERCENT REJECTED	TOTAL RESOLVED	DAYS FOR APPLICATION RESOLUTION					% OVER 90 DAYS	AVERAGE DAYS
							30 DAYS OR LESS	31-45 DAYS	46-90 DAYS	91-105 DAYS	OVER 105 DAYS		
NW REGION	ANDREW	0	0	0	0.0%	0	0	0	0	0	0	0.0%	0
	ATCHISON	0	0	0	0.0%	0	0	0	0	0	0	0.0%	0
	BUCHANAN	0	2	3	60.0%	5	1	0	3	1	0	20.0%	31
	CALDWELL	4	0	0	0.0%	0	0	0	0	0	0	0.0%	0
	CARROLL	0	0	0	0.0%	0	0	0	0	0	0	0.0%	0
	CASS	0	1	5	83.3%	6	0	0	2	4	0	66.7%	66
	CHARITON	0	0	0	0.0%	0	0	0	0	0	0	0.0%	0
	CLINTON	0	0	0	0.0%	0	0	0	0	0	0	0.0%	0
	COOPER	0	0	0	0.0%	0	0	0	0	0	0	0.0%	0
	DAVISS	0	0	0	0.0%	0	0	0	0	0	0	0.0%	0
	DE KALB	0	0	0	0.0%	0	0	0	0	0	0	0.0%	0
	GENTRY	0	0	0	0.0%	0	0	0	0	0	0	0.0%	0
	GRUNDY	0	0	0	0.0%	0	0	0	0	0	0	0.0%	0
	HARRISON	1	0	0	0.0%	0	0	0	0	0	0	0.0%	0
	HOLT	0	0	0	0.0%	0	0	0	0	0	0	0.0%	0
	JOHNSON	0	0	2	100.0%	2	0	2	0	0	0	0.0%	28
	LAFAYETTE	0	0	4	100.0%	4	2	0	0	2	0	50.0%	48
	LINN	0	0	2	100.0%	2	0	0	0	2	0	100.0%	48
	LIVINGSTON	2	0	0	0.0%	0	0	0	0	0	0	0.0%	0
	MERCER	0	0	0	0.0%	0	0	0	0	0	0	0.0%	0
	NODAWAY	0	0	0	0.0%	0	0	0	0	0	0	0.0%	0
	PETTIS	2	2	1	33.3%	3	0	0	1	1	1	66.7%	94
	PUTNAM	0	0	0	0.0%	0	0	0	0	0	0	0.0%	0
	RAY	4	3	3	50.0%	6	4	0	0	0	2	33.3%	53
	SALINE	2	0	0	0.0%	0	0	0	0	0	0	0.0%	0
	SULLIVAN	1	0	0	0.0%	0	0	0	0	0	0	0.0%	0
	WORTH	0	0	0	0.0%	0	0	0	0	0	0	0.0%	0
	NW TOTAL	16	8	20	71.4%	28	7	2	6	10	3	46.4%	53
NE REGION	ADAIR	1	0	2	100.0%	2	0	0	0	2	0	100.0%	62
	AUDRAIN	0	0	0	0.0%	0	0	0	0	0	0	0.0%	0
	BOONE	2	0	6	100.0%	6	0	2	0	0	4	66.7%	122
	CALLAWAY	1	0	0	0.0%	0	0	0	0	0	0	0.0%	0
	CLARK	0	0	0	0.0%	0	0	0	0	0	0	0.0%	0
	COLE	3	0	0	0.0%	0	0	0	0	0	0	0.0%	0
	FRANKLIN	3	0	1	100.0%	1	0	0	0	0	1	100.0%	101
	GASCONADE	0	0	0	0.0%	0	0	0	0	0	0	0.0%	0
	HOWARD	0	0	0	0.0%	0	0	0	0	0	0	0.0%	0
	KNOX	1	0	0	0.0%	0	0	0	0	0	0	0.0%	0
	LEWIS	0	0	0	0.0%	0	0	0	0	0	0	0.0%	0
	LINCOLN	3	0	5	100.0%	5	1	0	4	0	0	0.0%	29
	MACON	0	0	0	0.0%	0	0	0	0	0	0	0.0%	0
	MARION	0	0	1	100.0%	1	0	0	0	0	1	100.0%	153
	MONROE	0	1	1	50.0%	2	0	2	0	0	0	0.0%	19
	MONTGOMERY	0	0	0	0.0%	0	0	0	0	0	0	0.0%	0
	OSAGE	0	0	0	0.0%	0	0	0	0	0	0	0.0%	0
	PIKE	2	0	0	0.0%	0	0	0	0	0	0	0.0%	0
	RALLS	0	0	0	0.0%	0	0	0	0	0	0	0.0%	0
	RANDOLPH	1	0	0	0.0%	0	0	0	0	0	0	0.0%	0
	SCHUYLER	0	0	0	0.0%	0	0	0	0	0	0	0.0%	0
	SCOTLAND	0	0	0	0.0%	0	0	0	0	0	0	0.0%	0
	SHELBY	0	0	0	0.0%	0	0	0	0	0	0	0.0%	0
	WARREN	2	1	3	75.0%	4	0	4	0	0	0	0.0%	20
	NE TOTAL	19	2	19	90.5%	21	1	8	4	2	6	38.1%	65
SE REGION	BOLLINGER	0	0	0	0.0%	0	0	0	0	0	0	0.0%	0
	BUTLER	2	2	4	66.7%	6	1	0	4	1	83.3%	65	
	CAPE GIRARDEAU	10	2	5	71.4%	7	0	2	1	1	3	57.1%	65
	CARTER	0	0	0	0.0%	0	0	0	0	0	0	0.0%	0
	CRAWFORD	1	0	4	100.0%	4	0	0	2	2	0	50.0%	66
	DENT	0	1	0	0.0%	1	0	0	1	0	0	0.0%	33
	DUNKLIN	1	0	1	100.0%	1	0	0	0	0	1	100.0%	187
	HOWELL	1	1	2	66.7%	3	0	0	0	3	0	100.0%	63

**TABLE 19
BLIND PENSION AND SUPPLEMENTAL AID TO BLIND APPLICATIONS
FEBRUARY 2009**

SE REGION		# RECEIVED	# APPROVED	# REJECTED	PERCENT REJECTED	TOTAL RESOLVED	DAYS FOR APPLICATION RESOLUTION					% OVER 90 DAYS	AVERAGE DAYS
							30 DAYS OR LESS	31-45 DAYS	46-90 DAYS	91-105 DAYS	OVER 105 DAYS		
	IRON	0	0	0	0.0%	0	0	0	0	0	0	0.0%	0
	MADISON	2	1	3	75.0%	4	0	0	4	0	0	0.0%	39
	MARIES	0	0	0	0.0%	0	0	0	0	0	0	0.0%	0
	MISSISSIPPI	2	0	0	0.0%	0	0	0	0	0	0	0.0%	0
	NEW MADRID	2	0	3	100.0%	3	2	0	1	0	0	0.0%	24
	OREGON	0	0	2	100.0%	2	0	0	0	2	0	100.0%	83
	PEMISCOT	0	0	3	100.0%	3	0	0	0	3	0	100.0%	77
	PERRY	2	1	0	0.0%	1	0	0	0	0	1	100.0%	143
	PHELPS	2	1	2	66.7%	3	0	0	0	3	0	100.0%	76
	PULASKI	0	0	2	100.0%	2	0	0	0	2	0	100.0%	70
	REYNOLDS	0	0	0	0.0%	0	0	0	0	0	0	0.0%	0
	RIPLEY	3	0	3	100.0%	3	0	1	0	2	0	66.7%	49
	ST FRANCOIS	4	1	3	75.0%	4	0	2	2	0	0	0.0%	37
	STE GENEVIEVE	0	0	0	0.0%	0	0	0	0	0	0	0.0%	0
	SCOTT	0	0	0	0.0%	0	0	0	0	0	0	0.0%	0
	SHANNON	0	1	0	0.0%	1	0	0	0	0	1	100.0%	110
	STODDARD	1	0	0	0.0%	0	0	0	0	0	0	0.0%	0
	TEXAS	2	0	2	100.0%	2	0	0	2	0	0	0.0%	33
	WASHINGTON	2	1	0	0.0%	1	1	0	0	0	0	0.0%	0
	WAYNE	0	0	2	100.0%	2	0	0	2	0	0	0.0%	44
	SE TOTAL	37	12	41	77.4%	53	4	5	15	22	7	54.7%	61
SW REGION	BARRY	5	0	1	100.0%	1	0	0	0	0	1	100.0%	100
	BARTON	2	0	0	0.0%	0	0	0	0	0	0	0.0%	0
	BATES	0	0	0	0.0%	0	0	0	0	0	0	0.0%	0
	BENTON	2	0	1	100.0%	1	0	1	0	0	0	0.0%	30
	CAMDEN	0	0	0	0.0%	0	0	0	0	0	0	0.0%	0
	CEDAR	0	0	0	0.0%	0	0	0	0	0	0	0.0%	0
	CHRISTIAN	1	0	1	100.0%	1	0	0	0	1	0	100.0%	78
	DADE	0	0	0	0.0%	0	0	0	0	0	0	0.0%	0
	DALLAS	0	0	2	100.0%	2	0	0	2	0	0	0.0%	37
	DOUGLAS	0	0	0	0.0%	0	0	0	0	0	0	0.0%	0
	GREENE	11	3	3	50.0%	6	1	0	0	2	3	83.3%	68
	HENRY	1	1	1	50.0%	2	0	0	0	2	0	100.0%	84
	HICKORY	0	0	0	0.0%	0	0	0	0	0	0	0.0%	0
	JASPER	2	0	7	100.0%	7	0	0	0	3	4	100.0%	99
	LACLEDE	2	1	1	50.0%	2	0	0	0	2	0	100.0%	57
	LAWRENCE	0	0	2	100.0%	2	2	0	0	0	0	0.0%	6
	MCDONALD	0	0	0	0.0%	0	0	0	0	0	0	0.0%	0
	MILLER	6	0	0	0.0%	0	0	0	0	0	0	0.0%	0
	MONITEAU	0	0	0	0.0%	0	0	0	0	0	0	0.0%	0
	MORGAN	0	0	2	100.0%	2	2	0	0	0	0	0.0%	5
	NEWTON	0	0	2	100.0%	2	2	0	0	0	0	0.0%	14
	OZARK	1	0	0	0.0%	0	0	0	0	0	0	0.0%	0
	POLK	0	0	0	0.0%	0	0	0	0	0	0	0.0%	0
	ST CLAIR	0	0	0	0.0%	0	0	0	0	0	0	0.0%	0
	STONE	0	0	1	100.0%	1	0	0	0	1	0	100.0%	88
	TANEY	4	0	12	100.0%	12	1	2	0	4	5	75.0%	83
	VERNON	0	0	0	0.0%	0	0	0	0	0	0	0.0%	0
	WEBSTER	3	1	1	50.0%	2	0	0	0	2	0	100.0%	53
	WRIGHT	4	0	0	0.0%	0	0	0	0	0	0	0.0%	0
	SW TOTAL	44	6	37	86.0%	43	8	3	2	17	13	69.8%	67
KC REGION	CLAY	8	2	5	71.4%	7	1	2	2	0	2	28.6%	48
	JACKSON	58	9	30	76.9%	39	5	3	7	14	10	61.5%	88
	PLATTE	6	2	4	66.7%	6	0	0	2	3	1	66.7%	70
	KC TOTAL	72	13	39	75.0%	52	6	5	11	17	13	57.7%	81
STL REGION	JEFFERSON	7	2	9	81.8%	11	3	4	1	0	3	27.3%	40
	ST CHARLES	7	1	1	50.0%	2	0	0	1	1	0	50.0%	49
	ST LOUIS COUNTY	22	9	19	67.9%	28	2	3	5	5	13	64.3%	88
	ST LOUIS CITY	34	3	27	90.0%	30	2	5	4	11	8	63.3%	560
	STL TOTAL	70	15	56	78.9%	71	7	12	11	17	24	57.7%	279
STATEWIDE		258	56	212	79.1%	268	33	35	49	85	66	56.3%	123

**TABLE 20
MO HEALTHNET FOR THE AGED, BLIND AND DISABLED
FEBRUARY 2009**

		SSI-SP, SP ONLY	BP, SAB	SSI, MHABD NON- SPENDDOWN	MHABD SPENDDOWN	TWHA NON-PREMIUM	TWHA PREMIUM	NC, VENDOR CASES	TOTAL PERSONS RECEIVING
NW REGION	ANDREW	0	11	329	36	1	3	99	479
	ATCHISON	0	5	180	30	2	2	49	268
	BUCHANAN	5	63	3,005	388	4	10	615	4,090
	CALDWELL	1	4	244	18	3	2	40	312
	CARROLL	0	8	330	61	2	2	64	467
	CASS	3	47	1,278	205	1	2	498	2,034
	CHARITON	1	4	242	43	0	1	114	405
	CLINTON	0	7	298	38	0	2	132	477
	COOPER	0	7	419	102	1	7	117	653
	DAVISS	0	4	181	31	1	1	17	235
	DE KALB	0	6	260	32	0	0	78	376
	GENTRY	0	4	215	50	4	1	78	352
	GRUNDY	0	2	364	60	0	2	131	559
	HARRISON	2	6	291	77	0	3	102	481
	HOLT	0	3	125	17	1	1	54	201
	JOHNSON	0	22	851	94	2	12	211	1,192
	LAFAYETTE	4	23	774	131	1	5	286	1,224
	LINN	0	6	436	62	0	6	118	628
	LIVINGSTON	0	12	461	56	0	0	183	712
	MERCER	0	4	123	20	1	0	33	181
	NODAWAY	1	6	394	49	1	1	111	563
	PETTIS	0	46	1,490	142	4	5	342	2,029
	PUTNAM	0	3	228	31	0	1	29	292
	RAY	0	15	481	94	1	1	133	725
	SALINE	0	22	815	144	2	4	321	1,308
	SULLIVAN	0	6	260	36	0	8	79	389
	WORTH	0	1	52	11	0	0	30	94
	NW TOTAL	17	347	14,126	2,058	32	82	4,064	20,726
NE REGION	ADAIR	1	14	890	150	1	10	154	1,220
	AUDRAIN	3	16	706	122	0	4	183	1,034
	BOONE	1	57	3,162	392	8	43	473	4,136
	CALLAWAY	1	21	946	102	1	6	198	1,275
	CLARK	0	4	227	26	2	0	40	299
	COLE	2	42	1,380	206	1	32	337	2,000
	FRANKLIN	0	46	1,759	310	7	11	471	2,604
	GASCONADE	0	12	361	50	0	3	157	583
	HOWARD	1	7	292	55	0	1	104	460
	KNOX	1	3	145	25	0	0	49	223
	LEWIS	0	4	263	41	0	2	101	411
	LINCOLN	0	21	998	167	2	9	335	1,532
	MACON	0	12	455	86	2	7	158	720
	MARION	4	18	1,204	192	3	13	446	1,880
	MONROE	0	6	228	49	0	4	62	349
	MONTGOMERY	1	10	345	52	0	2	178	588
	OSAGE	0	5	238	35	0	0	111	389
	PIKE	1	10	555	117	1	2	124	810
	RALLS	1	3	257	56	0	5	36	358
	RANDOLPH	1	19	944	134	1	1	262	1,362
	SCHUYLER	0	0	182	23	0	1	28	234
	SCOTLAND	0	3	144	22	1	1	40	211
	SHELBY	0	0	200	24	1	2	63	290
	WARREN	4	21	581	114	2	4	65	791
	NE TOTAL	22	354	16,462	2,550	33	163	4,175	23,759
SE REGION	BOLLINGER	0	1	645	107	1	0	116	870
	BUTLER	6	32	2,877	386	1	5	535	3,842
	CAPE GIRARDEAU	0	37	1,898	245	0	10	655	2,845
	CARTER	1	3	510	74	1	0	63	652
	CRAWFORD	2	10	1,031	162	0	3	270	1,478
	DENT	1	13	854	126	0	4	110	1,108
	DUNKLIN	4	35	2,949	369	3	4	489	3,853
	HOWELL	3	32	1,977	288	3	6	396	2,705

**TABLE 20
MO HEALTHNET FOR THE AGED, BLIND AND DISABLED
FEBRUARY 2009**

		SSI-SP, SP ONLY	BP, SAB	SSI, MHABD NON- SPENDDOWN	MHABD SPENDDOWN	TWHA NON-PREMIUM	TWHA PREMIUM	NC, VENDOR CASES	TOTAL PERSONS RECEIVING
SE REGION	IRON	2	10	638	145	0	1	192	988
	MADISON	0	20	609	117	0	3	124	873
	MARIES	0	7	283	32	0	1	60	383
	MISSISSIPPI	0	17	1,038	157	2	3	104	1,321
	NEW MADRID	6	21	1,398	203	0	2	240	1,870
	OREGON	1	6	832	73	0	0	81	993
	PEMISCOT	1	22	1,999	254	0	2	134	2,412
	PERRY	1	3	569	89	3	4	133	802
	PHELPS	6	23	1,573	219	1	6	266	2,094
	PULASKI	1	18	1,048	117	1	6	143	1,334
	REYNOLDS	0	6	458	83	0	4	48	599
	RIPLEY	3	16	1,313	196	7	2	78	1,615
	ST FRANCOIS	3	73	2,582	450	1	8	841	3,958
	STE GENEVIEVE	2	8	408	76	4	8	161	667
	SCOTT	2	29	2,201	311	4	12	390	2,949
	SHANNON	0	9	525	62	0	0	62	658
	STODDARD	1	26	1,655	294	1	0	339	2,316
	TEXAS	1	18	1,067	153	2	2	178	1,421
	WASHINGTON	1	33	1,662	269	1	4	161	2,131
	WAYNE	2	22	1,080	149	0	2	108	1,363
	SE TOTAL	50	550	35,679	5,206	36	102	6,477	48,100
SW REGION	BARRY	0	18	1,199	185	0	5	224	1,631
	BARTON	0	6	495	60	0	0	87	648
	BATES	2	15	525	66	0	5	136	749
	BENTON	0	29	856	127	1	2	146	1,161
	CAMDEN	0	16	939	129	1	13	123	1,221
	CEDAR	1	6	686	77	2	0	114	886
	CHRISTIAN	0	28	1,191	155	1	7	359	1,741
	DADE	0	3	246	47	1	0	82	379
	DALLAS	1	12	709	85	0	1	134	942
	DOUGLAS	1	7	711	111	0	2	83	915
	GREENE	7	168	7,594	873	19	52	1,404	10,117
	HENRY	0	22	930	160	1	2	180	1,295
	HICKORY	0	10	455	65	0	1	42	573
	JASPER	1	68	4,261	590	7	27	711	5,665
	LACLEDE	5	35	1,316	176	1	8	233	1,774
	LAWRENCE	1	22	1,153	193	1	4	231	1,605
	MCDONALD	0	15	868	116	4	0	105	1,108
	MILLER	2	10	918	124	1	7	141	1,203
	MONITEAU	0	3	312	41	1	2	101	460
	MORGAN	1	8	795	102	2	8	152	1,068
	NEWTON	2	33	1,544	227	3	3	341	2,153
	OZARK	1	12	499	50	0	0	42	604
	POLK	4	18	1,111	165	0	1	272	1,571
	ST CLAIR	0	8	491	67	0	3	75	644
	STONE	0	20	822	93	1	1	171	1,108
	TANEY	1	30	1,253	183	2	5	231	1,705
	VERNON	1	9	847	111	0	6	311	1,285
	WEBSTER	1	15	978	120	0	3	196	1,313
	WRIGHT	3	13	1,077	138	1	1	109	1,342
	SW TOTAL	35	659	34,781	4,636	50	169	6,536	46,866
KC REGION	CLAY	1	88	2,543	450	3	23	914	4,022
	JACKSON	16	595	15,995	1,934	8	56	3,756	22,360
	PLATTE	0	16	649	102	0	5	255	1,027
	KC TOTAL	17	699	19,187	2,486	11	84	4,925	27,409
STL REGION	JEFFERSON	1	89	3,310	554	2	12	1,192	5,160
	ST CHARLES	1	79	2,466	437	16	45	742	3,786
	ST LOUIS COUNTY	12	592	16,203	1,979	14	63	5,124	23,987
	ST LOUIS CITY	21	358	18,842	1,346	12	40	2,362	22,981
	STL TOTAL	35	1,118	40,821	4,316	44	160	9,420	55,914
STATEWIDE		176	3,727	161,056	21,252	206	760	35,597	222,774

**TABLE 21
MO HEALTHNET REINVESTIGATIONS
FEBRUARY 2009**

		TOTAL MO HEALTHNET SUBJECT TO REINS			
		CASES AS OF END OF MONTH	REINS COMPLETED DURING MONTH	CASES OVERDUE FOR REIN	% OVERDUE FOR REIN
NW REGION	ANDREW	955	102	0	0.00%
	ATCHISON	472	45	1	0.21%
	BUCHANAN	8,828	962	50	0.57%
	CALDWELL	666	70	0	0.00%
	CARROLL	912	93	0	0.00%
	CASS	5,394	600	10	0.19%
	CHARITON	655	50	1	0.15%
	CLINTON	1,073	89	0	0.00%
	COOPER	1,368	135	0	0.00%
	DAVISS	600	67	1	0.17%
	DE KALB	759	69	4	0.53%
	GENTRY	567	57	0	0.00%
	GRUNDY	1,030	117	6	0.58%
	HARRISON	995	96	0	0.00%
	HOLT	399	33	1	0.25%
	JOHNSON	2,873	339	4	0.14%
	LAFAYETTE	2,675	255	6	0.22%
	LINN	1,224	139	1	0.08%
	LIVINGSTON	1,480	146	2	0.14%
	MERCER	319	37	0	0.00%
	NODAWAY	1,091	95	2	0.18%
	PETTIS	4,389	493	1	0.02%
	PUTNAM	512	54	1	0.20%
	RAY	1,620	184	0	0.00%
	SALINE	2,513	279	1	0.04%
	SULLIVAN	750	78	1	0.13%
	WORTH	196	19	0	0.00%
	NW TOTAL	44,315	4,703	93	0.21%
NE REGION	ADAIR	2,161	220	5	0.23%
	AUDRAIN	2,156	270	14	0.65%
	BOONE	9,901	1,105	14	0.14%
	CALLAWAY	2,940	276	1	0.03%
	CLARK	686	65	0	0.00%
	COLE	4,429	437	16	0.36%
	FRANKLIN	5,972	623	26	0.44%
	GASCONADE	1,165	120	0	0.00%
	HOWARD	901	110	1	0.11%
	KNOX	413	44	2	0.48%
	LEWIS	822	80	0	0.00%
	LINCOLN	3,720	391	5	0.13%
	MACON	1,415	168	0	0.00%
	MARION	3,449	387	12	0.35%
	MONROE	705	52	0	0.00%
	MONTGOMERY	1,203	139	0	0.00%
	OSAGE	752	59	1	0.13%
	PIKE	1,544	172	3	0.19%
	RALLS	743	70	2	0.27%
	RANDOLPH	2,738	296	1	0.04%
	SCHUYLER	455	38	0	0.00%
	SCOTLAND	389	37	1	0.26%
	SHELBY	616	60	0	0.00%
	WARREN	2,137	283	1	0.05%
	NE TOTAL	51,412	5,502	105	0.20%
SE REGION	BOLLINGER	1,594	173	8	0.50%
	BUTLER	6,937	826	5	0.07%
	CAPE GIRARDEAU	5,866	723	2	0.03%
	CARTER	1,169	127	1	0.09%
	CRAWFORD	2,905	338	0	0.00%
	DENT	2,079	223	2	0.10%
	DUNKLIN	6,590	792	16	0.24%
	HOWELL	5,493	687	7	0.13%

**TABLE 21
MO HEALTHNET REINVESTIGATIONS
FEBRUARY 2009**

		TOTAL MO HEALTHNET SUBJECT TO REINS			
		CASES AS OF END OF MONTH	REINS COMPLETED DURING MONTH	CASES OVERDUE FOR REIN	% OVERDUE FOR REIN
SE REGION	IRON	1,622	194	1	0.06%
	MADISON	1,620	178	0	0.00%
	MARIES	763	75	0	0.00%
	MISSISSIPPI	2,469	294	2	0.08%
	NEW MADRID	3,360	416	7	0.21%
	OREGON	1,779	196	0	0.00%
	PEMISCOT	4,116	525	15	0.36%
	PERRY	1,623	195	2	0.12%
	PHELPS	4,186	438	1	0.02%
	PULASKI	2,852	296	141	4.94%
	REYNOLDS	1,058	118	0	0.00%
	RIPLEY	2,852	329	5	0.18%
	ST FRANCOIS	7,327	768	10	0.14%
	STE GENEVIEVE	1,329	198	36	2.71%
	SCOTT	5,924	753	7	0.12%
	SHANNON	1,286	153	2	0.16%
	STODDARD	4,312	511	3	0.07%
	TEXAS	2,951	295	0	0.00%
	WASHINGTON	3,886	494	1	0.03%
	WAYNE	2,382	255	1	0.04%
	SE TOTAL	90,330	10,570	275	0.30%
SW REGION	BARRY	3,609	386	0	0.00%
	BARTON	1,385	147	2	0.14%
	BATES	1,516	168	0	0.00%
	BENTON	2,419	221	0	0.00%
	CAMDEN	3,113	302	5	0.16%
	CEDAR	1,814	187	0	0.00%
	CHRISTIAN	4,768	506	1	0.02%
	DADE	814	186	1	0.12%
	DALLAS	2,007	208	2	0.10%
	DOUGLAS	1,896	209	0	0.00%
	GREENE	21,237	2,289	18	0.08%
	HENRY	2,514	326	1	0.04%
	HICKORY	1,129	104	1	0.09%
	JASPER	12,126	1,320	22	0.18%
	LACLEDE	4,124	440	8	0.19%
	LAWRENCE	3,474	370	2	0.06%
	MCDONALD	2,657	322	8	0.30%
	MILLER	2,798	305	1	0.04%
	MONITEAU	1,110	118	0	0.00%
	MORGAN	2,350	275	1	0.04%
	NEWTON	4,870	487	4	0.08%
	OZARK	1,346	170	2	0.15%
	POLK	3,248	397	2	0.06%
	ST CLAIR	1,243	121	0	0.00%
	STONE	2,630	325	1	0.04%
	TANEY	4,429	525	5	0.11%
	VERNON	2,436	270	1	0.04%
	WEBSTER	2,952	311	1	0.03%
	WRIGHT	2,786	333	1	0.04%
	SW TOTAL	102,800	11,328	90	0.09%
KC REGION	CLAY	10,121	1,041	31	0.31%
	JACKSON	56,078	5,818	317	0.57%
	PLATTE	2,668	260	2	0.07%
	KC TOTAL	68,867	7,119	350	0.51%
STL REGION	JEFFERSON	12,247	1,424	9	0.07%
	ST CHARLES	9,776	1,009	17	0.17%
	ST LOUIS COUNTY	55,150	6,260	198	0.36%
	ST LOUIS CITY	46,979	5,345	213	0.45%
	STL TOTAL	124,152	14,038	437	0.35%
STATEWIDE		481,876	53,260	1,350	0.28%

**TABLE 21
MO HEALTHNET REINVESTIGATIONS
FEBRUARY 2009**

		MHF & MHK				AGED, BLIND, DISABLED			
		CASES AS OF END OF MONTH	REINS COMPLETED DURING MONTH	CASES OVERDUE FOR REIN	% OVERDUE FOR REIN	CASES AS OF END OF MONTH	REINS COMPLETED DURING MONTH	CASES OVERDUE FOR REIN	% OVERDUE FOR REIN
NW REGION	ANDREW	414	44	0	0.00%	512	58	0	0.00%
	ATCHISON	161	24	1	0.62%	291	21	0	0.00%
	BUCHANAN	4,067	559	3	0.07%	4,529	393	37	0.82%
	CALDWELL	309	47	0	0.00%	343	23	0	0.00%
	CARROLL	384	40	0	0.00%	504	53	0	0.00%
	CASS	2,821	375	3	0.11%	2,382	208	7	0.29%
	CHARITON	224	19	0	0.00%	410	30	1	0.24%
	CLINTON	520	53	0	0.00%	534	34	0	0.00%
	COOPER	588	69	0	0.00%	727	63	0	0.00%
	DAVISS	314	39	0	0.00%	273	28	1	0.37%
	DE KALB	291	33	0	0.00%	438	35	4	0.91%
	GENTRY	194	13	0	0.00%	361	43	0	0.00%
	GRUNDY	381	55	2	0.52%	621	61	2	0.32%
	HARRISON	433	50	0	0.00%	540	44	0	0.00%
	HOLT	163	12	0	0.00%	232	21	1	0.43%
	JOHNSON	1,465	207	1	0.07%	1,337	127	3	0.22%
	LAFAYETTE	1,238	136	1	0.08%	1,380	116	5	0.36%
	LINN	484	52	1	0.21%	714	85	0	0.00%
	LIVINGSTON	591	70	2	0.34%	817	73	0	0.00%
	MERCER	123	21	0	0.00%	181	16	0	0.00%
	NODAWAY	383	51	0	0.00%	613	40	2	0.33%
	PETTIS	1,989	281	0	0.00%	2,271	202	1	0.04%
	PUTNAM	181	26	0	0.00%	313	28	1	0.32%
	RAY	760	103	0	0.00%	808	80	0	0.00%
	SALINE	1,037	137	1	0.10%	1,430	141	0	0.00%
	SULLIVAN	297	36	1	0.34%	418	40	0	0.00%
	WORTH	88	15	0	0.00%	102	3	0	0.00%
	NW TOTAL	19,900	2,567	16	0.08%	23,081	2,066	65	0.28%
NE REGION	ADAIR	812	110	0	0.00%	1,298	106	4	0.31%
	AUDRAIN	993	142	0	0.00%	1,143	126	14	1.22%
	BOONE	4,678	630	1	0.02%	5,097	467	13	0.26%
	CALLAWAY	1,373	163	1	0.07%	1,486	106	0	0.00%
	CLARK	313	34	0	0.00%	358	28	0	0.00%
	COLE	2,147	259	2	0.09%	2,218	176	14	0.63%
	FRANKLIN	2,864	330	2	0.07%	2,922	273	20	0.68%
	GASCONADE	479	59	0	0.00%	644	57	0	0.00%
	HOWARD	380	60	0	0.00%	504	47	1	0.20%
	KNOX	163	17	1	0.61%	238	27	1	0.42%
	LEWIS	337	44	0	0.00%	463	35	0	0.00%
	LINCOLN	1,876	244	2	0.11%	1,767	142	3	0.17%
	MACON	596	75	0	0.00%	778	91	0	0.00%
	MARION	1,371	179	0	0.00%	2,005	200	12	0.60%
	MONROE	291	28	0	0.00%	406	24	0	0.00%
	MONTGOMERY	521	70	0	0.00%	653	68	0	0.00%
	OSAGE	294	28	0	0.00%	445	31	1	0.22%
	PIKE	654	84	1	0.15%	849	86	2	0.24%
	RALLS	302	43	0	0.00%	429	25	2	0.47%
	RANDOLPH	1,191	161	1	0.08%	1,492	130	0	0.00%
	SCHUYLER	193	19	0	0.00%	251	19	0	0.00%
	SCOTLAND	151	24	0	0.00%	226	12	1	0.44%
	SHELBY	280	30	0	0.00%	326	29	0	0.00%
	WARREN	1,141	176	0	0.00%	941	102	1	0.11%
	NE TOTAL	23,400	3,009	11	0.05%	26,939	2,407	89	0.33%
SE REGION	BOLLINGER	618	78	6	0.97%	939	94	2	0.21%
	BUTLER	2,701	394	2	0.07%	4,085	417	3	0.07%
	CAPE GIRARDEAU	2,606	364	2	0.08%	3,089	341	0	0.00%
	CARTER	452	64	0	0.00%	686	60	0	0.00%
	CRAWFORD	1,223	195	0	0.00%	1,613	140	0	0.00%
	DENT	844	95	2	0.24%	1,185	124	0	0.00%
	DUNKLIN	2,384	367	2	0.08%	4,099	412	14	0.34%
	HOWELL	2,289	359	2	0.09%	2,949	311	4	0.14%

**TABLE 21
MO HEALTHNET REINVESTIGATIONS
FEBRUARY 2009**

		MHF & MHK				AGED, BLIND, DISABLED			
		CASES AS OF END OF MONTH	REINS COMPLETED DURING MONTH	CASES OVERDUE FOR REIN	% OVERDUE FOR REIN	CASES AS OF END OF MONTH	REINS COMPLETED DURING MONTH	CASES OVERDUE FOR REIN	% OVERDUE FOR REIN
SE REGION	IRON	558	77	0	0.00%	1,029	116	1	0.10%
	MADISON	642	87	0	0.00%	932	87	0	0.00%
	MARIES	327	42	0	0.00%	418	31	0	0.00%
	MISSISSIPPI	999	150	1	0.10%	1,440	141	1	0.07%
	NEW MADRID	1,261	177	0	0.00%	2,044	232	7	0.34%
	OREGON	647	92	0	0.00%	1,069	97	0	0.00%
	PEMISCOT	1,552	227	1	0.06%	2,502	292	14	0.56%
	PERRY	690	102	1	0.14%	895	93	1	0.11%
	PHELPS	1,804	248	1	0.06%	2,307	188	0	0.00%
	PULASKI	1,361	169	7	0.51%	1,428	124	126	8.82%
	REYNOLDS	399	55	0	0.00%	628	60	0	0.00%
	RIPLEY	1,097	164	2	0.18%	1,713	159	3	0.18%
	ST FRANCOIS	2,839	383	1	0.04%	4,333	374	8	0.18%
	STE GENEVIEVE	547	84	0	0.00%	760	112	36	4.74%
	SCOTT	2,518	395	2	0.08%	3,324	347	5	0.15%
	SHANNON	548	72	2	0.36%	684	73	0	0.00%
	STODDARD	1,624	232	1	0.06%	2,555	272	2	0.08%
	TEXAS	1,246	142	0	0.00%	1,553	144	0	0.00%
	WASHINGTON	1,568	230	0	0.00%	2,251	259	1	0.04%
	WAYNE	849	110	0	0.00%	1,489	143	1	0.07%
	SE TOTAL	36,193	5,154	35	0.10%	51,999	5,243	229	0.44%
SW REGION	BARRY	1,728	224	0	0.00%	1,755	157	0	0.00%
	BARTON	632	62	0	0.00%	723	80	2	0.28%
	BATES	647	87	0	0.00%	816	79	0	0.00%
	BENTON	925	95	0	0.00%	1,394	117	0	0.00%
	CAMDEN	1,650	188	1	0.06%	1,404	112	4	0.28%
	CEDAR	746	97	0	0.00%	978	83	0	0.00%
	CHRISTIAN	2,612	325	1	0.04%	1,985	165	0	0.00%
	DADE	385	47	0	0.00%	403	129	1	0.25%
	DALLAS	886	108	0	0.00%	1,033	91	2	0.19%
	DOUGLAS	808	89	0	0.00%	1,004	115	0	0.00%
	GREENE	9,457	1,272	7	0.07%	11,077	953	11	0.10%
	HENRY	991	146	0	0.00%	1,436	171	1	0.07%
	HICKORY	421	51	0	0.00%	652	51	1	0.15%
	JASPER	5,620	705	6	0.11%	6,228	593	16	0.26%
	LACLEDE	2,003	245	3	0.15%	1,942	175	4	0.21%
	LAWRENCE	1,607	191	2	0.12%	1,745	166	0	0.00%
	MCDONALD	1,339	188	4	0.30%	1,261	127	4	0.32%
	MILLER	1,366	173	0	0.00%	1,371	128	1	0.07%
	MONITEAU	562	72	0	0.00%	530	44	0	0.00%
	MORGAN	1,033	142	1	0.10%	1,229	122	0	0.00%
	NEWTON	2,283	302	0	0.00%	2,463	181	3	0.12%
	OZARK	564	81	2	0.35%	692	80	0	0.00%
	POLK	1,459	214	2	0.14%	1,706	174	0	0.00%
	ST CLAIR	472	57	0	0.00%	713	59	0	0.00%
	STONE	1,286	166	0	0.00%	1,224	145	1	0.08%
	TANEY	2,348	300	3	0.13%	1,930	201	2	0.10%
	VERNON	992	137	0	0.00%	1,367	130	0	0.00%
	WEBSTER	1,424	185	0	0.00%	1,395	114	1	0.07%
	WRIGHT	1,233	191	0	0.00%	1,446	135	1	0.07%
	SW TOTAL	47,479	6,140	32	0.07%	51,902	4,877	55	0.11%
KC REGION	CLAY	5,339	642	4	0.07%	4,548	384	22	0.48%
	JACKSON	29,331	3,738	55	0.19%	25,419	1,993	245	0.96%
	PLATTE	1,448	175	0	0.00%	1,157	82	2	0.17%
	KC TOTAL	36,118	4,555	59	0.16%	31,124	2,459	269	0.86%
STL REGION	JEFFERSON	6,114	836	2	0.03%	5,822	560	7	0.12%
	ST CHARLES	5,017	622	4	0.08%	4,341	368	11	0.25%
	ST LOUIS COUNTY	26,867	3,399	37	0.14%	26,927	2,753	148	0.55%
	ST LOUIS CITY	20,864	2,854	12	0.06%	25,395	2,437	194	0.76%
	STL TOTAL	58,862	7,711	55	0.09%	62,485	6,118	360	0.58%
STATEWIDE		221,952	29,136	208	0.09%	247,530	23,170	1,067	0.43%

**TABLE 21
MO HEALTHNET REINVESTIGATIONS
FEBRUARY 2009**

		BCCT				QMB & SLMB			
		CASES AS OF END OF MONTH	REINS COMPLETED DURING MONTH	CASES OVERDUE FOR REIN	% OVERDUE FOR REIN	CASES AS OF END OF MONTH	REINS COMPLETED DURING MONTH	CASES OVERDUE FOR REIN	% OVERDUE FOR REIN
NW REGION	ANDREW	0	0	0	0.00%	29	0	0	0.00%
	ATCHISON	0	0	0	0.00%	20	0	0	0.00%
	BUCHANAN	41	1	8	19.50%	191	9	2	1.05%
	CALDWELL	0	0	0	0.00%	14	0	0	0.00%
	CARROLL	0	0	0	0.00%	24	0	0	0.00%
	CASS	7	0	0	0.00%	184	17	0	0.00%
	CHARITON	1	0	0	0.00%	20	1	0	0.00%
	CLINTON	0	0	0	0.00%	19	2	0	0.00%
	COOPER	4	0	0	0.00%	49	3	0	0.00%
	DAVISS	0	0	0	0.00%	13	0	0	0.00%
	DE KALB	1	0	0	0.00%	29	1	0	0.00%
	GENTRY	0	0	0	0.00%	12	1	0	0.00%
	GRUNDY	0	0	0	0.00%	28	1	2	7.14%
	HARRISON	2	1	0	0.00%	20	1	0	0.00%
	HOLT	0	0	0	0.00%	4	0	0	0.00%
	JOHNSON	1	0	0	0.00%	70	5	0	0.00%
	LAFAYETTE	3	0	0	0.00%	54	3	0	0.00%
	LINN	3	0	0	0.00%	23	2	0	0.00%
	LIVINGSTON	1	1	0	0.00%	71	2	0	0.00%
	MERCER	0	0	0	0.00%	15	0	0	0.00%
	NODAWAY	1	0	0	0.00%	94	4	0	0.00%
	PETTIS	8	0	0	0.00%	121	10	0	0.00%
	PUTNAM	1	0	0	0.00%	17	0	0	0.00%
	RAY	0	0	0	0.00%	52	1	0	0.00%
	SALINE	1	0	0	0.00%	45	1	0	0.00%
	SULLIVAN	2	0	0	0.00%	33	2	0	0.00%
	WORTH	0	0	0	0.00%	6	1	0	0.00%
	NW TOTAL	77	3	8	10.40%	1,257	67	4	0.32%
NE REGION	ADAIR	6	2	0	0.00%	45	2	1	2.22%
	AUDRAIN	2	0	0	0.00%	18	2	0	0.00%
	BOONE	9	0	0	0.00%	117	8	0	0.00%
	CALLAWAY	4	0	0	0.00%	77	7	0	0.00%
	CLARK	1	0	0	0.00%	14	3	0	0.00%
	COLE	3	0	0	0.00%	61	2	0	0.00%
	FRANKLIN	6	0	0	0.00%	180	20	4	2.22%
	GASCONADE	0	0	0	0.00%	42	4	0	0.00%
	HOWARD	0	0	0	0.00%	17	3	0	0.00%
	KNOX	0	0	0	0.00%	12	0	0	0.00%
	LEWIS	2	0	0	0.00%	20	1	0	0.00%
	LINCOLN	5	1	0	0.00%	72	4	0	0.00%
	MACON	4	0	0	0.00%	37	2	0	0.00%
	MARION	4	2	0	0.00%	69	6	0	0.00%
	MONROE	0	0	0	0.00%	8	0	0	0.00%
	MONTGOMERY	3	0	0	0.00%	26	1	0	0.00%
	OSAGE	0	0	0	0.00%	13	0	0	0.00%
	PIKE	6	1	0	0.00%	35	1	0	0.00%
	RALLS	2	1	0	0.00%	10	1	0	0.00%
	RANDOLPH	1	0	0	0.00%	54	5	0	0.00%
	SCHUYLER	1	0	0	0.00%	10	0	0	0.00%
	SCOTLAND	0	0	0	0.00%	12	1	0	0.00%
	SHELBY	1	0	0	0.00%	9	1	0	0.00%
	WARREN	6	0	0	0.00%	49	5	0	0.00%
	NE TOTAL	66	7	0	0.00%	1,007	79	5	0.50%
SE REGION	BOLLINGER	1	0	0	0.00%	36	1	0	0.00%
	BUTLER	14	2	0	0.00%	137	13	0	0.00%
	CAPE GIRARDEAU	11	1	0	0.00%	160	17	0	0.00%
	CARTER	8	0	0	0.00%	23	3	1	4.35%
	CRAWFORD	2	1	0	0.00%	67	2	0	0.00%
	DENT	2	0	0	0.00%	48	4	0	0.00%
	DUNKLIN	7	1	0	0.00%	100	12	0	0.00%
	HOWELL	12	1	0	0.00%	243	16	1	0.41%

**TABLE 21
MO HEALTHNET REINVESTIGATIONS
FEBRUARY 2009**

		BCCT				QMB & SLMB			
		CASES AS OF END OF MONTH	REINS COMPLETED DURING MONTH	CASES OVERDUE FOR REIN	% OVERDUE FOR REIN	CASES AS OF END OF MONTH	REINS COMPLETED DURING MONTH	CASES OVERDUE FOR REIN	% OVERDUE FOR REIN
SE REGION	IRON	2	0	0	0.00%	33	1	0	0.00%
	MADISON	4	1	0	0.00%	42	3	0	0.00%
	MARIES	0	0	0	0.00%	18	2	0	0.00%
	MISSISSIPPI	2	0	0	0.00%	28	3	0	0.00%
	NEW MADRID	5	2	0	0.00%	50	5	0	0.00%
	OREGON	5	3	0	0.00%	58	4	0	0.00%
	PEMISCOT	6	0	0	0.00%	56	6	0	0.00%
	PERRY	1	0	0	0.00%	37	0	0	0.00%
	PHELPS	6	0	0	0.00%	69	2	0	0.00%
	PULASKI	6	0	1	16.70%	57	3	7	12.30%
	REYNOLDS	4	0	0	0.00%	27	3	0	0.00%
	RIPLEY	5	2	0	0.00%	37	4	0	0.00%
	ST FRANCOIS	3	0	0	0.00%	152	11	1	0.66%
	STE GENEVIEVE	2	0	0	0.00%	20	2	0	0.00%
	SCOTT	5	1	0	0.00%	77	10	0	0.00%
	SHANNON	1	0	0	0.00%	53	8	0	0.00%
	STODDARD	6	1	0	0.00%	127	6	0	0.00%
	TEXAS	5	2	0	0.00%	147	7	0	0.00%
	WASHINGTON	6	1	0	0.00%	61	4	0	0.00%
	WAYNE	1	0	0	0.00%	43	2	0	0.00%
	SE TOTAL	132	19	1	0.76%	2,006	154	10	0.50%
SW REGION	BARRY	2	0	0	0.00%	124	5	0	0.00%
	BARTON	0	0	0	0.00%	30	5	0	0.00%
	BATES	4	0	0	0.00%	49	2	0	0.00%
	BENTON	8	0	0	0.00%	92	9	0	0.00%
	CAMDEN	4	0	0	0.00%	55	2	0	0.00%
	CEDAR	6	2	0	0.00%	84	5	0	0.00%
	CHRISTIAN	8	1	0	0.00%	163	15	0	0.00%
	DADE	0	0	0	0.00%	26	10	0	0.00%
	DALLAS	4	2	0	0.00%	84	7	0	0.00%
	DOUGLAS	2	1	0	0.00%	82	4	0	0.00%
	GREENE	31	3	0	0.00%	672	61	0	0.00%
	HENRY	3	0	0	0.00%	84	9	0	0.00%
	HICKORY	1	0	0	0.00%	55	2	0	0.00%
	JASPER	13	3	0	0.00%	265	19	0	0.00%
	LACLEDE	7	1	0	0.00%	172	19	1	0.58%
	LAWRENCE	3	0	0	0.00%	119	13	0	0.00%
	MCDONALD	0	0	0	0.00%	57	7	0	0.00%
	MILLER	2	0	0	0.00%	59	4	0	0.00%
	MONITEAU	1	0	0	0.00%	17	2	0	0.00%
	MORGAN	1	0	0	0.00%	87	11	0	0.00%
	NEWTON	4	0	0	0.00%	120	4	1	0.83%
	OZARK	1	0	0	0.00%	89	9	0	0.00%
	POLK	4	3	0	0.00%	79	6	0	0.00%
	ST CLAIR	1	0	0	0.00%	57	5	0	0.00%
	STONE	1	0	0	0.00%	119	14	0	0.00%
	TANEY	7	1	0	0.00%	144	23	0	0.00%
	VERNON	0	0	0	0.00%	77	3	1	1.30%
	WEBSTER	3	0	0	0.00%	130	12	0	0.00%
	WRIGHT	2	0	0	0.00%	105	7	0	0.00%
	SW TOTAL	123	17	0	0.00%	3,296	294	3	0.09%
KC REGION	CLAY	11	0	0	0.00%	223	15	5	2.24%
	JACKSON	71	8	2	2.82%	1,257	79	15	1.19%
	PLATTE	3	0	0	0.00%	60	3	0	0.00%
	KC TOTAL	85	8	2	2.35%	1,540	97	20	1.30%
STL REGION	JEFFERSON	19	0	0	0.00%	292	28	0	0.00%
	ST CHARLES	18	1	0	0.00%	400	18	2	0.50%
	ST LOUIS COUNTY	101	8	1	0.99%	1,255	100	12	0.96%
	ST LOUIS CITY	102	11	0	0.00%	618	43	7	1.13%
	STL TOTAL	240	20	1	0.42%	2,565	189	21	0.82%
STATEWIDE		723	74	12	1.66%	11,671	880	63	0.54%

Figure 4
Missouri MO HealthNet Recipients
60-Month Trend through February 2009

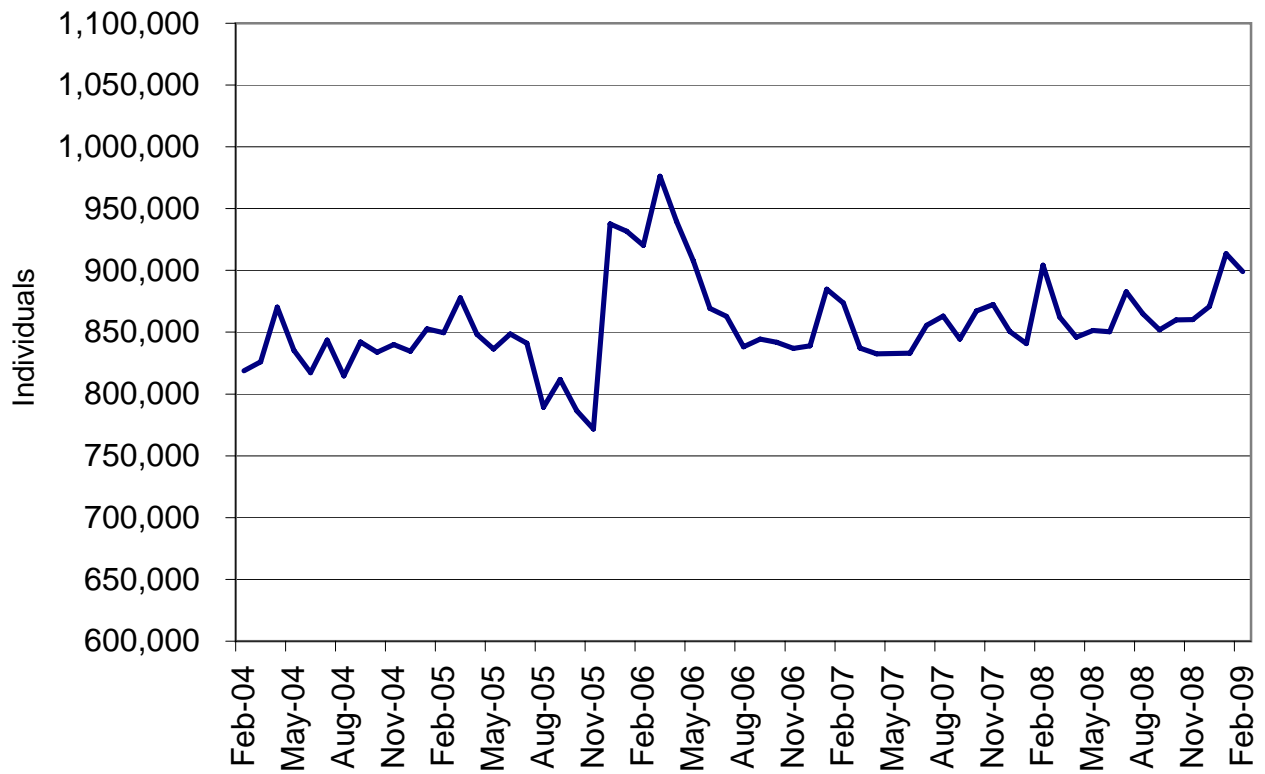
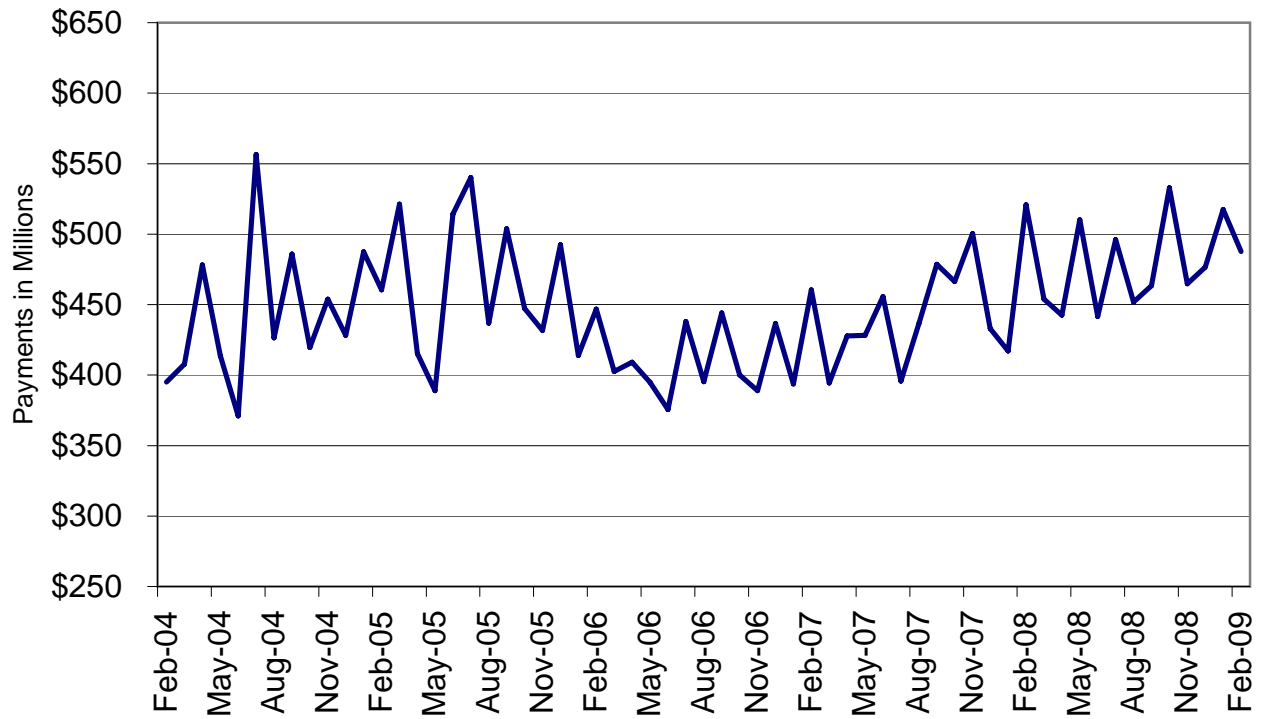

Figure 5
Missouri MO HealthNet Payments
60-Month Trend through February 2009



**TABLE 22
MO HEALTHNET RECIPIENTS AND PAYMENTS BY TYPE OF SERVICE
FEBRUARY 2009**

	TOTAL RECIPIENTS	TOTAL PAYMENTS	ADULT DAY HEALTH RECIPIENTS	ADULT DAY HEALTH PAYMENTS	AIDS WAIVER RECIPIENTS	AIDS WAIVER PAYMENTS	AGED/DISABLED WAIVER RECIPIENTS	AGED/DISABLED WAIVER PAYMENTS	AMBULANCE SERVICES RECIPIENTS	AMBULANCE SERVICES PAYMENTS
STATE TOTAL	888,734	\$474,641,461	1,307	\$1,308,423	55	\$181,407	14,288	\$7,734,586	8,849	\$1,934,447
ADAIR	3,603	\$3,035,394	0	\$0	0	\$0	115	\$54,374	48	\$11,523
ANDREW	1,524	\$990,752	0	\$0	0	\$0	40	\$13,575	16	\$4,745
ATCHISON	712	\$478,623	0	\$0	0	\$0	41	\$8,357	12	\$3,740
AUDRAIN	3,936	\$2,145,633	0	\$0	0	\$0	75	\$37,647	19	\$4,610
BARRY	6,626	\$3,097,836	0	\$0	0	\$0	86	\$46,623	49	\$15,335
BARTON	2,455	\$1,138,570	0	\$0	0	\$0	46	\$18,858	32	\$9,787
BATES	2,764	\$1,944,452	0	\$0	0	\$0	39	\$9,922	13	\$4,952
BENTON	3,861	\$2,003,311	0	\$0	0	\$0	68	\$27,876	50	\$19,668
BOLLINGER	2,568	\$1,305,957	0	\$0	0	\$0	101	\$47,629	28	\$6,521
BOONE	18,641	\$11,750,198	6	\$40,326	0	\$0	191	\$97,790	101	\$23,370
BUCHANAN	15,583	\$9,229,694	0	\$0	1	\$1,509	166	\$65,830	198	\$32,057
BUTLER	11,165	\$7,344,614	0	\$0	0	\$0	385	\$180,020	215	\$56,431
CALDWELL	1,276	\$638,608	0	\$0	0	\$0	36	\$13,786	17	\$4,819
CALLAWAY	5,542	\$2,972,184	0	\$0	0	\$0	41	\$20,892	22	\$6,467
CAMDEN	5,905	\$2,516,565	0	\$0	0	\$0	64	\$23,102	25	\$5,830
CAPE GIRARDEAU	9,870	\$5,799,949	28	\$18,603	0	\$0	209	\$116,476	112	\$21,690
CARROLL	1,533	\$870,619	0	\$0	0	\$0	31	\$8,068	33	\$13,786
CARTER	1,836	\$1,017,278	0	\$0	0	\$0	110	\$52,139	21	\$9,079
CASS	10,778	\$5,727,969	6	\$6,805	0	\$0	66	\$29,003	108	\$23,514
CEDAR	3,129	\$1,632,366	0	\$0	0	\$0	75	\$19,968	17	\$4,825
CHARITON	1,073	\$640,402	0	\$0	0	\$0	34	\$10,893	16	\$6,243
CHRISTIAN	8,801	\$3,233,948	9	\$9,170	0	\$0	52	\$22,283	43	\$9,326
CLARK	1,099	\$411,689	0	\$0	0	\$0	42	\$18,518	15	\$3,379
CLAY	20,496	\$10,554,890	12	\$13,163	0	\$0	126	\$71,423	213	\$31,266
CLINTON	1,937	\$1,128,697	0	\$0	0	\$0	19	\$4,741	27	\$5,660
COLE	8,648	\$4,233,507	0	\$0	0	\$0	66	\$27,849	71	\$9,578
COOPER	2,398	\$1,297,750	0	\$0	0	\$0	37	\$13,427	9	\$2,309
CRAWFORD	5,186	\$2,997,149	2	\$913	0	\$0	106	\$42,496	86	\$26,818
DADE	1,311	\$692,348	0	\$0	0	\$0	23	\$8,916	7	\$1,627
DALLAS	3,310	\$1,412,610	9	\$10,179	0	\$0	58	\$25,811	18	\$5,701
DAVISS	1,164	\$402,435	0	\$0	0	\$0	18	\$4,169	11	\$2,159
DEKALB	1,168	\$679,220	0	\$0	0	\$0	45	\$17,197	18	\$2,784
DENT	3,553	\$2,016,546	24	\$21,092	0	\$0	94	\$97,669	26	\$17,525
DOUGLAS	3,088	\$1,349,480	0	\$0	0	\$0	58	\$28,539	31	\$9,997
DUNKLIN	10,711	\$6,870,161	0	\$0	0	\$0	440	\$199,617	186	\$46,429
FRANKLIN	11,062	\$5,990,233	1	\$1,334	0	\$0	102	\$62,118	121	\$29,667
GASCONADE	2,040	\$1,219,374	0	\$0	0	\$0	46	\$20,966	20	\$6,064
GENTRY	919	\$978,331	0	\$0	0	\$0	27	\$8,113	18	\$4,238
GREENE	37,437	\$19,506,152	127	\$134,807	0	\$0	382	\$154,998	341	\$68,385
GRUNDY	1,668	\$1,115,521	0	\$0	0	\$0	61	\$19,594	30	\$5,788
HARRISON	1,634	\$1,035,998	0	\$0	0	\$0	15	\$3,130	21	\$6,150
HENRY	4,172	\$2,227,662	0	\$0	0	\$0	65	\$26,767	30	\$9,623
HICKORY	1,640	\$742,259	0	\$0	0	\$0	51	\$21,384	11	\$1,364
HOLT	606	\$358,217	0	\$0	0	\$0	34	\$8,316	6	\$1,924
HOWARD	1,578	\$1,049,999	0	\$0	0	\$0	25	\$11,278	12	\$4,085
HOWELL	9,010	\$75,759	2	\$2,036	0	\$0	172	\$69,262	97	\$28,168
IRON	2,557	\$1,814,951	1	\$983	0	\$0	81	\$40,339	61	\$18,583
JACKSON	114,305	\$59,241,748	192	\$220,997	5	\$5,443	921	\$551,064	1,070	\$180,462
JASPER	21,808	\$10,854,240	3	\$2,808	0	\$0	270	\$135,560	189	\$35,322
JEFFERSON	23,315	\$12,632,572	32	\$34,609	0	\$0	195	\$113,777	269	\$42,523
JOHNSON	5,833	\$3,225,983	0	\$0	0	\$0	60	\$27,199	45	\$13,563
KNOX	647	\$427,283	0	\$0	0	\$0	21	\$7,821	6	\$2,607
LACLEDE	7,466	\$2,941,494	11	\$8,362	0	\$0	105	\$33,508	19	\$8,415
LAFAYETTE	4,952	\$4,949,320	0	\$0	0	\$0	60	\$23,556	57	\$14,134
LAWRENCE	6,326	\$3,138,310	2	\$772	0	\$0	108	\$56,640	36	\$9,685
LEWIS	1,300	\$697,338	0	\$0	0	\$0	46	\$13,934	7	\$1,221
LINCOLN	7,218	\$3,587,945	1	\$281	0	\$0	44	\$17,650	84	\$23,019

NOTE: COUNTY REPRESENTS WHERE THE RECIPIENT LIVES, NOT NECESSARILY WHERE THE SERVICE WAS PROVIDED.

**TABLE 22
MO HEALTHNET RECIPIENTS AND PAYMENTS BY TYPE OF SERVICE
FEBRUARY 2009**

	TOTAL RECIPIENTS	TOTAL PAYMENTS	ADULT DAY HEALTH RECIPIENTS	ADULT DAY HEALTH PAYMENTS	AIDS WAIVER RECIPIENTS	AIDS WAIVER PAYMENTS	AGED/DISABLED WAIVER RECIPIENTS	AGED/DISABLED WAIVER PAYMENTS	AMBULANCE SERVICES RECIPIENTS	AMBULANCE SERVICES PAYMENTS
LINN	2,162	\$1,183,238	0	\$0	0	\$0	53	\$13,668	22	\$5,653
LIVINGSTON	2,320	\$1,283,593	0	\$0	0	\$0	47	\$15,676	32	\$11,505
MCDONALD	5,102	\$1,941,929	0	\$0	0	\$0	70	\$31,970	32	\$11,846
MACON	2,437	\$1,611,363	0	\$0	0	\$0	65	\$29,769	7	\$1,068
MADISON	2,760	\$1,753,979	0	\$0	0	\$0	111	\$53,426	15	\$7,091
MARIES	1,355	\$731,368	3	\$3,721	0	\$0	24	\$9,723	13	\$2,218
MARION	5,921	\$3,941,554	0	\$0	0	\$0	127	\$49,971	72	\$12,507
MERCER	512	\$269,471	0	\$0	0	\$0	22	\$8,314	9	\$3,579
MILLER	5,001	\$2,153,114	1	\$702	0	\$0	57	\$17,684	49	\$13,393
MISSISSIPPI	3,996	\$2,090,001	4	\$4,633	0	\$0	274	\$167,035	70	\$15,402
MONITEAU	2,022	\$1,080,978	0	\$0	0	\$0	24	\$7,990	15	\$2,590
MONROE	1,157	\$740,385	0	\$0	0	\$0	44	\$19,955	2	\$533
MONTGOMERY	2,185	\$1,306,382	0	\$0	0	\$0	33	\$15,596	34	\$8,109
MORGAN	4,005	\$1,755,258	0	\$0	0	\$0	64	\$21,954	36	\$10,779
NEW MADRID	5,315	\$2,783,916	6	\$5,195	0	\$0	326	\$175,234	65	\$13,294
NEWTON	8,897	\$4,181,641	0	\$0	0	\$0	86	\$50,033	103	\$28,125
NODAWAY	1,691	\$1,250,955	0	\$0	0	\$0	41	\$10,133	24	\$6,064
OREGON	2,704	\$1,468,763	1	\$632	0	\$0	116	\$55,997	47	\$14,337
OSAGE	1,269	\$854,110	0	\$0	0	\$0	17	\$5,741	14	\$3,153
OZARK	2,057	\$707,239	0	\$0	0	\$0	49	\$20,583	12	\$9,590
PEMISCOT	7,033	\$4,119,678	0	\$0	0	\$0	503	\$245,456	99	\$28,686
PERRY	2,827	\$1,643,267	3	\$2,738	0	\$0	78	\$41,331	10	\$3,187
PETTIS	8,164	\$4,674,977	0	\$0	0	\$0	102	\$59,911	59	\$17,145
PHELPS	7,621	\$4,208,798	16	\$14,191	0	\$0	100	\$47,050	53	\$15,123
PIKE	2,740	\$1,892,900	0	\$0	0	\$0	48	\$19,573	24	\$11,324
PLATTE	5,487	\$2,804,015	2	\$2,738	0	\$0	22	\$8,982	49	\$11,244
POLK	6,044	\$3,473,046	10	\$7,976	0	\$0	73	\$27,545	19	\$3,973
PULASKI	5,417	\$2,482,747	11	\$7,828	0	\$0	69	\$27,256	61	\$20,384
PUTMAN	825	\$431,880	0	\$0	0	\$0	40	\$12,146	13	\$2,314
RALLS	1,233	\$748,943	0	\$0	0	\$0	27	\$12,699	14	\$8,390
RANDOLPH	4,975	\$2,504,415	0	\$0	0	\$0	119	\$45,407	41	\$8,265
RAY	3,086	\$1,800,719	0	\$0	0	\$0	40	\$13,629	38	\$7,406
REYNOLDS	1,697	\$1,344,298	0	\$0	0	\$0	88	\$42,544	34	\$15,005
RIPLEY	4,539	\$2,570,686	0	\$0	0	\$0	344	\$173,501	68	\$20,597
ST. CHARLES	19,476	\$11,139,235	34	\$32,446	0	\$0	113	\$81,152	116	\$17,653
ST. CLAIR	2,001	\$1,087,006	0	\$0	0	\$0	52	\$23,075	23	\$9,728
ST. FRANCOIS	12,361	\$6,908,422	1	\$211	0	\$0	301	\$180,974	180	\$38,560
STE. GENEVIEVE	2,315	\$1,099,234	4	\$2,948	0	\$0	43	\$14,651	31	\$4,752
ST. LOUIS	107,526	\$62,069,101	402	\$383,978	8	\$9,740	1,240	\$1,063,837	1,128	\$166,945
SALINE	4,464	\$4,577,971	0	\$0	0	\$0	114	\$40,938	43	\$16,245
SCHUYLER	769	\$420,441	0	\$0	0	\$0	42	\$16,031	5	\$2,247
SCOTLAND	600	\$341,187	0	\$0	0	\$0	27	\$9,366	1	\$994
SCOTT	9,817	\$5,260,604	31	\$29,454	0	\$0	303	\$166,985	65	\$16,694
SHANNON	2,078	\$893,623	0	\$0	0	\$0	56	\$32,819	20	\$14,037
SHELBY	1,077	\$528,483	0	\$0	0	\$0	56	\$16,163	4	\$672
STODDARD	6,611	\$3,850,289	0	\$0	0	\$0	290	\$148,725	119	\$26,016
STONE	4,506	\$1,878,411	1	\$421	0	\$0	54	\$22,393	36	\$11,054
SULLIVAN	1,156	\$640,452	0	\$0	0	\$0	31	\$11,758	22	\$7,068
TANEY	7,826	\$3,241,063	18	\$14,484	0	\$0	52	\$17,946	80	\$21,266
TEXAS	4,900	\$2,122,888	0	\$0	0	\$0	91	\$43,206	29	\$11,906
VERNON	4,257	\$3,771,253	4	\$4,152	0	\$0	85	\$38,407	46	\$14,112
WARREN	4,273	\$2,199,898	0	\$0	0	\$0	39	\$24,826	45	\$7,983
WASHINGTON	6,909	\$3,818,936	28	\$17,769	0	\$0	162	\$54,790	78	\$25,975
WAYNE	3,510	\$2,143,055	0	\$0	0	\$0	181	\$95,779	51	\$13,246
WEBSTER	5,219	\$2,226,272	4	\$3,791	0	\$0	65	\$30,413	45	\$11,107
WORTH	296	\$156,204	0	\$0	0	\$0	6	\$1,707	3	\$696
WRIGHT	4,805	\$1,790,629	1	\$351	0	\$0	122	\$49,447	25	\$11,805
ST. LOUIS CITY	90,656	\$42,895,424	254	\$240,825	41	\$164,714	1,366	\$1,079,252	927	\$149,542
INVALID COUNTY	2,027	\$419,690	0	\$0	0	\$0	0	\$0	9	\$1,726

NOTE: COUNTY REPRESENTS WHERE THE RECIPIENT LIVES, NOT NECESSARILY WHERE THE SERVICE WAS PROVIDED.

**TABLE 22
MO HEALTHNET RECIPIENTS AND PAYMENTS BY TYPE OF SERVICE
FEBRUARY 2009**

	AUDIOLOGY SERVICES RECIPIENTS	AUDIOLOGY SERVICES PAYMENTS	CASE MGMT RECIPIENTS	CASE MGMT PAYMENTS	CLINIC SERVICES RECIPIENTS	CLINIC SERVICES PAYMENTS	COMMUNITY SUPPORT RECIPIENTS	COMMUNITY SUPPORT PAYMENTS	COMPREHENSIVE DAY REHAB RECIPIENTS	COMPREHENSIVE DAY REHAB PAYMENTS
STATE TOTAL	386	\$20,680	776	\$26,784	140,591	\$23,276,979	810	\$981,549	1	\$1,760
ADAIR	5	\$94	0	\$0	997	\$114,445	6	\$4,087	0	\$0
ANDREW	0	\$0	2	\$60	349	\$55,521	1	\$1,089	0	\$0
ATCHISON	0	\$0	0	\$0	216	\$24,999	0	\$0	0	\$0
AUDRAIN	0	\$0	0	\$0	472	\$62,035	6	\$3,613	0	\$0
BARRY	9	\$147	33	\$566	1,358	\$192,282	4	\$21,268	0	\$0
BARTON	1	\$13	2	\$38	601	\$83,416	2	\$1,074	0	\$0
BATES	0	\$0	0	\$0	483	\$65,132	0	\$0	0	\$0
BENTON	0	\$0	3	\$24	563	\$100,170	8	\$9,284	0	\$0
BOLLINGER	1	\$23	0	\$0	572	\$75,017	4	\$15,340	0	\$0
BOONE	8	\$373	0	\$0	2,774	\$664,664	90	\$97,785	0	\$0
BUCHANAN	8	\$190	121	\$2,464	3,686	\$604,794	22	\$889	0	\$0
BUTLER	5	\$135	8	\$86	2,682	\$363,069	6	\$4,153	0	\$0
CALDWELL	1	\$530	0	\$0	209	\$32,652	2	\$2,180	0	\$0
CALLAWAY	0	\$0	0	\$0	840	\$133,829	11	\$14,433	0	\$0
CAMDEN	0	\$0	1	\$8	712	\$101,633	4	-\$8,184	0	\$0
CAPE GIRARDEAU	5	\$183	32	\$278	2,659	\$344,602	23	\$84,878	0	\$0
CARROLL	1	\$19	0	\$0	399	\$54,317	2	\$455	0	\$0
CARTER	0	\$0	13	\$320	369	\$50,884	1	\$731	0	\$0
CASS	5	\$144	0	\$0	1,125	\$181,455	3	\$4,241	0	\$0
CEDAR	2	\$30	2	\$16	364	\$66,925	0	\$0	0	\$0
CHARITON	0	\$0	0	\$0	198	\$26,832	1	\$194	0	\$0
CHRISTIAN	12	\$290	13	\$104	1,793	\$261,116	9	-\$7,036	0	\$0
CLARK	1	\$105	0	\$0	212	\$25,396	2	\$662	0	\$0
CLAY	2	\$137	0	\$0	2,549	\$479,401	6	\$5,791	0	\$0
CLINTON	1	\$9	1	\$8	410	\$66,229	3	\$3,170	0	\$0
COLE	2	\$197	0	\$0	1,226	\$179,291	12	\$9,986	0	\$0
COOPER	1	\$9	0	\$0	289	\$45,131	14	\$4,006	0	\$0
CRAWFORD	5	\$119	48	\$1,740	1,339	\$220,007	0	\$0	0	\$0
DADE	4	\$40	0	\$0	308	\$45,062	0	\$0	0	\$0
DALLAS	5	\$145	13	\$398	666	\$96,797	0	\$0	0	\$0
DAVIESS	1	\$30	9	\$286	195	\$25,442	0	\$0	0	\$0
DEKALB	1	\$40	7	\$188	265	\$39,267	1	\$438	0	\$0
DENT	3	\$35	1	\$60	869	\$113,885	3	\$1,393	0	\$0
DOUGLAS	4	\$97	22	\$686	505	\$84,345	0	\$0	0	\$0
DUNKLIN	2	\$19	2	\$16	2,483	\$290,822	7	\$692	0	\$0
FRANKLIN	5	\$722	1	\$8	1,503	\$234,360	33	\$18,022	1	\$1,760
GASCONADE	1	\$20	0	\$0	280	\$44,956	2	\$701	0	\$0
GENTRY	2	\$145	0	\$0	279	\$45,737	0	\$0	0	\$0
GREENE	52	\$1,213	4	\$54	9,048	\$1,536,019	23	\$35,600	0	\$0
GRUNDY	2	\$920	1	\$8	350	\$57,364	3	\$17,344	0	\$0
HARRISON	8	\$1,184	17	\$432	338	\$35,852	2	\$7,140	0	\$0
HENRY	0	\$0	0	\$0	561	\$91,360	2	\$2,381	0	\$0
HICKORY	3	\$44	2	\$90	340	\$56,168	2	\$1,352	0	\$0
HOLT	0	\$0	0	\$0	102	\$13,343	0	\$0	0	\$0
HOWARD	0	\$0	0	\$0	261	\$29,442	4	\$3,950	0	\$0
HOWELL	8	\$236	27	\$414	1,845	\$248,269	17	\$4,782	0	\$0
IRON	0	\$0	0	\$0	526	\$70,988	5	\$11,663	0	\$0
JACKSON	8	\$248	0	\$0	13,857	\$2,540,011	38	\$44,387	0	\$0
JASPER	26	\$2,590	3	\$46	5,502	\$873,063	14	\$13,328	0	\$0
JEFFERSON	1	\$30	1	\$160	2,988	\$578,751	25	\$29,590	0	\$0
JOHNSON	0	\$0	0	\$0	696	\$109,689	6	\$3,781	0	\$0
KNOX	2	\$91	1	\$30	142	\$27,306	1	\$1,857	0	\$0
LACLEDE	4	\$118	0	\$0	909	\$118,062	2	\$805	0	\$0
LAFAYETTE	1	\$16	0	\$0	646	\$93,405	5	\$6,531	0	\$0
LAWRENCE	9	\$129	25	\$384	1,361	\$175,947	7	\$15,744	0	\$0
LEWIS	1	\$20	0	\$0	272	\$33,337	2	\$1,884	0	\$0
LINCOLN	0	\$0	2	\$320	726	\$177,968	13	\$13,466	0	\$0

NOTE: COUNTY REPRESENTS WHERE THE RECIPIENT LIVES, NOT NECESSARILY WHERE THE SERVICE WAS PROVIDED.

**TABLE 22
MO HEALTHNET RECIPIENTS AND PAYMENTS BY TYPE OF SERVICE
FEBRUARY 2009**

	AUDIOLOGY SERVICES RECIPIENTS	AUDIOLOGY SERVICES PAYMENTS	CASE MGMT RECIPIENTS	CASE MGMT PAYMENTS	CLINIC SERVICES RECIPIENTS	CLINIC SERVICES PAYMENTS	COMMUNITY SUPPORT RECIPIENTS	COMMUNITY SUPPORT PAYMENTS	COMPREHENSIVE DAY REHAB RECIPIENTS	COMPREHENSIVE DAY REHAB PAYMENTS
LINN	2	\$26	0	\$0	284	\$47,015	0	\$0	0	\$0
LIVINGSTON	0	\$0	0	\$0	536	\$67,841	4	\$4,429	0	\$0
MCDONALD	3	\$76	41	\$658	1,024	\$153,462	0	\$0	0	\$0
MACON	0	\$0	0	\$0	321	\$51,235	6	\$2,603	0	\$0
MADISON	0	\$0	1	\$8	462	\$63,136	3	\$13,883	0	\$0
MARIES	0	\$0	0	\$0	221	\$35,679	0	\$0	0	\$0
MARION	2	\$60	0	\$0	1,065	\$152,760	12	\$9,868	0	\$0
MERCER	0	\$0	3	\$68	79	\$14,627	0	\$0	0	\$0
MILLER	1	\$58	11	\$88	748	\$121,840	4	\$981	0	\$0
MISSISSIPPI	1	\$5	30	\$790	924	\$113,976	1	\$901	0	\$0
MONITEAU	3	\$130	0	\$0	268	\$44,202	2	\$1,637	0	\$0
MONROE	0	\$0	0	\$0	212	\$25,416	1	\$918	0	\$0
MONTGOMERY	1	\$19	0	\$0	318	\$38,539	4	\$3,346	0	\$0
MORGAN	0	\$0	1	\$8	609	\$95,073	2	\$1,228	0	\$0
NEW MADRID	2	\$57	1	\$8	1,140	\$133,438	0	\$0	0	\$0
NEWTON	7	\$222	4	\$54	2,098	\$349,384	2	\$1,023	0	\$0
NODAWAY	3	\$30	0	\$0	328	\$49,536	1	\$192	0	\$0
OREGON	2	\$27	6	\$136	492	\$73,027	5	\$2,460	0	\$0
OSAGE	0	\$0	0	\$0	215	\$31,693	4	\$2,213	0	\$0
OZARK	1	\$0	23	\$390	314	\$48,800	2	\$869	0	\$0
PEMISCOT	3	\$36	23	\$602	1,346	\$192,324	1	\$201	0	\$0
PERRY	2	\$52	0	\$0	389	\$44,910	4	\$20,004	0	\$0
PETTIS	1	\$113	0	\$0	992	\$171,653	21	\$49,243	0	\$0
PHELPS	5	\$118	1	\$90	1,210	\$186,521	0	\$0	0	\$0
PIKE	0	\$0	0	\$0	433	\$70,482	8	-\$34,115	0	\$0
PLATTE	0	\$0	0	\$0	631	\$128,859	3	\$2,042	0	\$0
POLK	9	\$231	0	\$0	767	\$125,777	4	\$10,358	0	\$0
PULASKI	2	\$18	0	\$0	693	\$105,485	11	\$3,929	0	\$0
PUTMAN	0	\$0	0	\$0	273	\$39,640	3	\$3,222	0	\$0
RALLS	0	\$0	0	\$0	224	\$36,293	3	\$2,047	0	\$0
RANDOLPH	1	\$17	0	\$0	818	\$120,336	5	\$3,777	0	\$0
RAY	0	\$0	0	\$0	411	\$60,012	12	\$14,420	0	\$0
REYNOLDS	1	\$60	5	\$84	365	\$58,378	0	\$0	0	\$0
RIPLEY	1	\$25	0	\$0	937	\$146,006	3	\$909	0	\$0
ST. CHARLES	1	\$35	0	\$0	2,193	\$379,051	39	\$57,222	0	\$0
ST. CLAIR	3	\$83	0	\$0	231	\$36,901	1	\$9,446	0	\$0
ST. FRANCOIS	1	\$555	2	\$16	2,559	\$388,111	13	\$4,736	0	\$0
STE. GENEVIEVE	1	\$555	4	\$32	348	\$53,310	1	\$3,296	0	\$0
ST. LOUIS	41	\$3,106	23	\$3,193	12,348	\$2,424,302	68	\$153,624	0	\$0
SALINE	0	\$0	0	\$0	704	\$108,674	7	\$9,508	0	\$0
SCHUYLER	1	\$17	10	\$256	160	\$18,661	0	\$0	0	\$0
SCOTLAND	1	\$75	0	\$0	134	\$18,750	1	\$331	0	\$0
SCOTT	4	\$97	13	\$310	2,302	\$283,265	6	\$21,178	0	\$0
SHANNON	1	\$46	2	\$16	461	\$52,085	0	\$0	0	\$0
SHELBY	1	\$520	0	\$0	145	\$18,091	2	\$1,840	0	\$0
STODDARD	5	\$1,428	0	\$0	1,468	\$212,787	23	\$26,839	0	\$0
STONE	4	\$75	1	\$30	950	\$166,454	0	\$0	0	\$0
SULLIVAN	0	\$0	0	\$0	247	\$26,762	2	\$472	0	\$0
TANEY	7	\$148	0	\$0	1,661	\$275,689	8	\$3,499	0	\$0
TEXAS	4	\$72	43	\$970	1,117	\$156,896	3	\$1,923	0	\$0
VERNON	1	\$19	1	\$8	675	\$102,956	4	\$7,163	0	\$0
WARREN	1	\$42	0	\$0	438	\$81,072	6	-\$74	0	\$0
WASHINGTON	2	\$77	2	\$68	1,043	\$179,488	13	\$8,318	0	\$0
WAYNE	1	\$270	1	\$30	731	\$101,469	1	\$67	0	\$0
WEBSTER	11	\$289	0	\$0	962	\$148,020	1	\$1,567	0	\$0
WORTH	0	\$0	0	\$0	36	\$5,466	0	\$0	0	\$0
WRIGHT	4	\$96	54	\$1,422	842	\$106,223	0	\$0	0	\$0
ST. LOUIS CITY	9	\$788	51	\$7,972	10,298	\$2,153,596	21	\$37,087	0	\$0
INVALID COUNTY	1	\$30	2	\$184	122	\$19,284	0	\$0	0	\$0

NOTE: COUNTY REPRESENTS WHERE THE RECIPIENT LIVES, NOT NECESSARILY WHERE THE SERVICE WAS PROVIDED.

**TABLE 22
MO HEALTHNET RECIPIENTS AND PAYMENTS BY TYPE OF SERVICE
FEBRUARY 2009**

	CRNA RECIPIENTS	CRNA PAYMENTS	CSTAR PRIVATE RECIPIENTS	CSTAR PRIVATE PAYMENTS	CSTAR PUBLIC RECIPIENTS	CSTAR PUBLIC PAYMENTS	DENTAL SERVICES RECIPIENTS	DENTAL SERVICES PAYMENTS	FSD CASE MGMT RECIPIENTS	FSD CASE MGMT PAYMENTS
STATE TOTAL	1	\$20	2,929	\$2,170,054	68	\$4,168	6,048	\$987,269	983	\$3,424,538
ADAIR	0	\$0	70	\$82,846	1	\$88	32	\$6,068	10	\$23,119
ANDREW	0	\$0	1	\$357	0	\$0	23	\$2,783	0	\$0
ATCHISON	0	\$0	2	\$1,455	0	\$0	17	\$1,795	0	\$0
AUDRAIN	0	\$0	11	\$6,742	0	\$0	4	\$823	1	\$3,364
BARRY	0	\$0	2	\$238	0	\$0	84	\$17,325	5	\$14,511
BARTON	0	\$0	11	\$7,018	0	\$0	38	\$4,280	1	\$4,415
BATES	0	\$0	5	\$2,117	0	\$0	2	\$320	0	\$0
BENTON	0	\$0	29	\$5,844	0	-\$28	28	\$9,322	1	\$289
BOLLINGER	0	\$0	3	\$3,602	0	\$0	75	\$7,062	0	\$0
BOONE	0	\$0	83	\$74,148	3	\$753	24	\$5,960	44	\$174,795
BUCHANAN	0	\$0	55	\$33,562	1	\$25	493	\$62,208	1	\$3,051
BUTLER	0	\$0	40	\$14,650	0	\$0	120	\$15,309	1	\$3,565
CALDWELL	0	\$0	3	\$936	0	\$0	50	\$5,843	0	\$0
CALLAWAY	0	\$0	11	\$4,945	0	\$0	8	\$952	30	\$97,698
CAMDEN	0	\$0	12	\$13,466	0	\$0	13	\$1,347	0	\$0
CAPE GIRARDEAU	0	\$0	34	\$32,918	0	\$0	129	\$19,988	4	\$12,423
CARROLL	0	\$0	4	\$4,358	0	\$0	31	\$2,191	0	\$0
CARTER	0	\$0	1	\$1,850	0	\$0	14	\$2,438	2	\$1,968
CASS	0	\$0	29	\$18,550	0	\$0	29	\$5,474	10	\$25,975
CEDAR	0	\$0	9	\$9,866	0	\$0	2	\$357	0	\$0
CHARITON	0	\$0	2	\$335	0	\$0	0	\$0	0	\$0
CHRISTIAN	0	\$0	7	\$11,359	0	\$0	309	\$40,177	14	\$51,696
CLARK	0	\$0	4	\$3,173	0	\$0	48	\$7,047	1	\$4,035
CLAY	0	\$0	71	\$39,642	3	\$160	55	\$10,854	5	\$6,433
CLINTON	0	\$0	2	\$2,242	0	\$0	25	\$4,375	1	\$3,364
COLE	0	\$0	48	\$66,918	1	\$12	6	\$594	2	\$1,272
COOPER	0	\$0	4	\$2,038	0	\$0	1	\$21	0	\$0
CRAWFORD	0	\$0	13	\$14,882	0	\$0	47	\$13,813	2	\$8,831
DADE	0	\$0	2	\$467	0	\$0	11	\$640	0	\$0
DALLAS	0	\$0	2	\$4,673	0	\$0	51	\$12,215	2	\$4,517
DAVISS	0	\$0	2	\$261	0	\$0	78	\$12,068	0	\$0
DEKALB	0	\$0	0	-\$63	0	\$0	35	\$6,316	0	\$0
DENT	0	\$0	23	\$13,398	0	\$0	30	\$8,953	2	\$5,574
DOUGLAS	0	\$0	2	\$989	0	\$0	36	\$7,047	0	\$0
DUNKLIN	0	\$0	35	\$31,463	0	\$0	85	\$16,048	0	\$0
FRANKLIN	0	\$0	14	\$18,728	1	-\$47	12	\$3,085	3	\$7,573
GASCONADE	0	\$0	1	\$201	0	\$0	0	\$0	0	\$0
GENTRY	0	\$0	3	\$922	0	\$0	23	\$2,833	1	\$3,514
GREENE	0	\$0	153	\$128,356	0	\$0	526	\$95,867	63	\$235,287
GRUNDY	0	\$0	14	\$9,702	0	\$0	49	\$6,303	0	\$0
HARRISON	0	\$0	2	\$1,252	1	\$127	52	\$5,807	1	\$3,741
HENRY	0	\$0	42	\$33,913	0	\$0	17	\$5,750	3	\$13,041
HICKORY	0	\$0	2	\$59	0	\$0	18	\$5,837	0	\$0
HOLT	0	\$0	1	\$111	0	\$0	16	\$1,646	0	\$0
HOWARD	0	\$0	1	\$1,222	0	\$0	5	\$280	0	\$0
HOWELL	0	\$0	30	\$52,688	0	\$0	43	\$8,091	5	\$17,466
IRON	0	\$0	2	\$565	0	\$0	25	\$2,050	8	\$23,974
JACKSON	0	\$0	347	\$231,075	49	\$2,205	383	\$61,242	124	\$491,807
JASPER	0	\$0	71	\$47,417	0	\$0	445	\$69,425	44	\$160,431
JEFFERSON	0	\$0	58	\$41,258	0	\$0	53	\$9,570	2	\$7,372
JOHNSON	0	\$0	6	\$10,138	0	\$0	20	\$4,252	5	\$13,542
KNOX	0	\$0	5	\$6,309	0	\$0	28	\$4,459	1	\$80
LACLEDE	0	\$0	19	\$14,907	0	\$0	16	\$3,095	2	\$16,990
LAFAYETTE	0	\$0	7	\$8,016	0	\$0	11	\$877	0	\$0
LAWRENCE	0	\$0	2	\$1,306	0	\$0	54	\$15,192	12	\$40,097
LEWIS	0	\$0	1	\$248	0	\$0	21	\$2,878	2	\$8,847
LINCOLN	0	\$0	27	\$10,484	0	\$0	5	\$1,499	3	\$12,708

NOTE: COUNTY REPRESENTS WHERE THE RECIPIENT LIVES, NOT NECESSARILY WHERE THE SERVICE WAS PROVIDED.

**TABLE 22
MO HEALTHNET RECIPIENTS AND PAYMENTS BY TYPE OF SERVICE
FEBRUARY 2009**

	CRNA RECIPIENTS	CRNA PAYMENTS	CSTAR PRIVATE RECIPIENTS	CSTAR PRIVATE PAYMENTS	CSTAR PUBLIC RECIPIENTS	CSTAR PUBLIC PAYMENTS	DENTAL SERVICES RECIPIENTS	DENTAL SERVICES PAYMENTS	FSD CASE MGMT RECIPIENTS	FSD CASE MGMT PAYMENTS
LINN	0	\$0	11	\$3,808	0	\$0	12	\$1,260	2	\$6,129
LIVINGSTON	0	\$0	16	\$8,618	0	\$0	66	\$8,781	0	\$0
MCDONALD	0	\$0	5	\$1,212	0	\$0	156	\$22,154	1	\$4,415
MACON	0	\$0	8	\$2,200	0	\$0	4	\$446	4	\$15,794
MADISON	0	\$0	10	\$13,530	0	\$0	10	\$2,106	41	\$126,770
MARIES	0	\$0	4	\$4,261	0	\$0	3	\$510	0	\$0
MARION	0	\$0	44	\$26,223	0	\$0	25	\$6,274	1	\$665
MERCER	0	\$0	0	\$0	0	\$0	4	\$1,281	0	\$0
MILLER	0	\$0	5	\$1,711	0	\$0	10	\$1,693	1	\$4,415
MISSISSIPPI	0	\$0	4	\$5,217	0	\$0	33	\$2,592	0	\$0
MONITEAU	0	\$0	3	\$4,588	0	\$0	2	\$664	0	\$0
MONROE	0	\$0	2	\$5,733	0	\$0	3	\$224	0	\$0
MONTGOMERY	0	\$0	2	\$33	0	\$0	1	\$51	0	\$0
MORGAN	0	\$0	4	\$2,915	0	\$0	5	\$2,473	1	\$4,565
NEW MADRID	0	\$0	11	\$28,180	0	\$0	40	\$5,134	0	\$0
NEWTON	0	\$0	17	\$5,144	0	\$0	199	\$28,646	7	\$22,810
NODAWAY	0	\$0	0	\$0	0	\$0	47	\$4,224	1	\$3,929
OREGON	0	\$0	1	\$256	0	\$0	10	\$2,541	2	\$12,348
OSAGE	0	\$0	2	\$3,833	0	\$0	1	\$79	0	\$0
OZARK	0	\$0	1	\$536	0	\$0	16	\$2,419	0	\$0
PEMISCOT	1	\$20	20	\$28,603	0	\$0	46	\$10,534	0	\$0
PERRY	0	\$0	3	\$631	0	\$0	12	\$1,574	1	\$2,564
PETTIS	0	\$0	61	\$23,744	0	\$0	28	\$8,209	2	\$7,427
PHELPS	0	\$0	27	\$34,942	0	\$0	42	\$7,025	64	\$244,582
PIKE	0	\$0	8	\$9,970	0	\$0	2	\$275	0	\$0
PLATTE	0	\$0	21	\$11,874	0	\$0	22	\$2,563	2	\$9,396
POLK	0	\$0	7	\$4,506	0	\$0	31	\$5,150	82	\$314,976
PULASKI	0	\$0	10	\$7,653	0	\$0	10	\$3,794	20	\$75,927
PUTMAN	0	\$0	2	\$1,778	0	\$0	5	\$734	0	\$0
RALLS	0	\$0	2	\$1,058	1	\$55	2	\$129	0	\$0
RANDOLPH	0	\$0	25	\$16,761	0	\$0	12	\$2,191	7	\$17,883
RAY	0	\$0	4	\$2,041	0	\$0	0	\$0	1	\$3,256
REYNOLDS	0	\$0	1	\$6,454	0	\$0	21	\$4,411	32	\$105,810
RIPLEY	0	\$0	6	\$7,076	0	\$0	35	\$6,149	1	\$4,415
ST. CHARLES	0	\$0	91	\$100,845	3	\$99	37	\$5,002	12	\$42,264
ST. CLAIR	0	\$0	6	\$2,130	1	\$374	0	\$0	0	\$0
ST. FRANCOIS	0	\$0	45	\$23,277	0	\$0	20	\$2,248	16	\$44,621
STE.GENEVIEVE	0	\$0	3	\$1,299	0	\$0	12	\$2,024	0	\$0
ST. LOUIS	0	\$0	281	\$171,370	1	\$320	215	\$45,455	130	\$418,672
SALINE	0	\$0	2	\$3,522	0	\$0	41	\$3,541	28	\$88,050
SCHUYLER	0	\$0	3	\$837	0	\$0	14	\$1,097	0	\$0
SCOTLAND	0	\$0	2	\$976	0	\$0	11	\$728	0	\$0
SCOTT	0	\$0	12	\$9,442	0	\$0	53	\$6,959	0	\$0
SHANNON	0	\$0	4	\$3,513	0	\$0	19	\$4,221	0	\$0
SHELBY	0	\$0	5	\$2,328	0	\$0	2	\$151	1	\$3,364
STODDARD	0	\$0	33	\$28,835	0	\$0	79	\$9,349	0	\$0
STONE	0	\$0	4	\$6,501	0	\$0	140	\$21,497	1	\$1,546
SULLIVAN	0	\$0	6	\$6,082	0	\$0	11	\$2,548	1	\$4,415
TANEY	0	\$0	7	\$8,551	0	\$0	202	\$29,261	3	\$9,087
TEXAS	0	\$0	22	\$11,732	0	\$0	95	\$20,895	1	\$1,528
VERNON	0	\$0	52	\$36,997	0	\$0	17	\$2,175	32	\$102,277
WARREN	0	\$0	15	\$6,739	0	\$0	1	\$404	1	\$2,496
WASHINGTON	0	\$0	15	\$5,564	0	\$0	11	\$2,056	0	\$0
WAYNE	0	\$0	4	\$1,693	0	\$0	19	\$3,161	1	\$3,364
WEBSTER	0	\$0	4	\$4,424	0	\$0	77	\$15,216	1	\$4,415
WORTH	0	\$0	0	\$0	0	\$0	9	\$1,138	0	\$0
WRIGHT	0	\$0	1	\$2,836	0	\$0	50	\$8,348	8	\$12,900
ST. LOUIS CITY	0	\$0	522	\$321,071	2	\$25	134	\$30,662	23	\$71,390
INVALID COUNTY	0	\$0	3	\$4,283	0	\$0	9	\$792	33	\$118,703

NOTE: COUNTY REPRESENTS WHERE THE RECIPIENT LIVES, NOT NECESSARILY WHERE THE SERVICE WAS PROVIDED.

**TABLE 22
MO HEALTHNET RECIPIENTS AND PAYMENTS BY TYPE OF SERVICE
FEBRUARY 2009**

	DISEASE MGMT TRAINING RECIPIENTS	DISEASE MGMT TRAINING PAYMENTS	DME SERVICES RECIPIENTS	DME SERVICES PAYMENTS	EPSDT SERV SCREENINGS RECIPIENTS	EPSDT SERV SCREENINGS PAYMENTS	EPSDT REF. SERVICES RECIPIENTS	EPSDT REF. SERVICES PAYMENTS	EPSDT TCM RECIPIENTS	EPSDT TCM PAYMENTS
STATE TOTAL	62	\$3,839	28,229	\$5,944,522	6,235	\$437,546	54,844	\$10,073,662	870	\$96,570
ADAIR	0	\$0	215	\$23,273	136	\$19,195	747	\$96,896	0	\$0
ANDREW	0	\$0	75	\$10,416	42	\$3,270	288	\$41,766	1	\$111
ATCHISON	0	\$0	31	\$3,188	14	\$1,091	114	\$8,461	0	\$0
AUDRAIN	0	\$0	142	\$25,800	8	\$619	94	\$31,547	0	\$0
BARRY	1	\$105	264	\$44,376	76	\$4,245	899	\$147,259	0	\$0
BARTON	0	\$0	99	\$15,980	40	\$2,434	402	\$43,793	0	\$0
BATES	0	\$0	102	\$19,903	0	\$0	42	\$13,313	0	\$0
BENTON	0	\$0	130	\$29,781	8	\$540	59	\$19,298	2	\$222
BOLLINGER	0	\$0	170	\$23,704	30	\$1,798	291	\$37,398	0	\$0
BOONE	0	\$0	598	\$147,916	37	\$2,759	567	\$340,961	1	\$111
BUCHANAN	0	\$0	552	\$79,906	529	\$32,230	2,882	\$268,652	5	\$555
BUTLER	0	\$0	656	\$156,194	7	\$487	878	\$110,069	0	\$0
CALDWELL	0	\$0	39	\$8,440	16	\$1,075	195	\$25,661	0	\$0
CALLAWAY	0	\$0	176	\$26,013	11	\$707	175	\$75,880	5	\$555
CAMDEN	0	\$0	157	\$20,465	15	\$840	121	\$40,883	0	\$0
CAPE GIRARDEAU	0	\$0	416	\$75,961	76	\$4,256	1,028	\$177,666	0	\$0
CARROLL	0	\$0	68	\$11,842	14	\$840	267	\$27,984	0	\$0
CARTER	0	\$0	122	\$27,486	2	\$116	232	\$16,315	0	\$0
CASS	0	\$0	186	\$46,037	25	\$1,944	237	\$78,461	28	\$3,108
CEDAR	0	\$0	107	\$16,313	3	\$95	43	\$9,322	0	\$0
CHARITON	0	\$0	55	\$7,431	1	\$133	39	\$7,906	0	\$0
CHRISTIAN	1	\$105	264	\$54,000	260	\$15,060	1,615	\$242,952	0	\$0
CLARK	0	\$0	38	\$8,000	39	\$3,457	189	\$19,404	0	\$0
CLAY	0	\$0	380	\$80,020	26	\$1,670	272	\$99,418	19	\$2,109
CLINTON	0	\$0	68	\$41,078	34	\$1,980	375	\$51,627	1	\$111
COLE	0	\$0	223	\$53,942	15	\$1,077	189	\$131,045	0	\$0
COOPER	0	\$0	84	\$13,369	2	\$192	56	\$5,810	0	\$0
CRAWFORD	0	\$0	208	\$34,012	93	\$6,532	544	\$64,218	0	\$0
DADE	0	\$0	64	\$14,628	18	\$1,045	237	\$24,419	0	\$0
DALLAS	0	\$0	163	\$23,605	50	\$4,298	310	\$47,164	0	\$0
DAVISS	0	\$0	46	\$7,045	16	\$1,047	222	\$18,478	0	\$0
DEKALB	0	\$0	80	\$19,546	24	\$1,380	160	\$21,048	0	\$0
DENT	0	\$0	163	\$25,038	17	\$1,070	361	\$45,985	0	\$0
DOUGLAS	0	\$0	128	\$21,852	43	\$3,406	290	\$23,509	0	\$0
DUNKLIN	0	\$0	778	\$138,093	109	\$6,520	1,683	\$166,668	0	\$0
FRANKLIN	0	\$0	319	\$59,409	25	\$1,650	261	\$84,324	0	\$0
GASCONADE	0	\$0	72	\$11,935	0	\$0	48	\$26,938	0	\$0
GENTRY	0	\$0	47	\$7,120	18	\$1,345	174	\$22,051	1	\$111
GREENE	15	\$1,551	1,171	\$237,187	1,283	\$74,555	7,040	\$905,048	1	\$111
GRUNDY	0	\$0	88	\$18,178	27	\$1,480	235	\$30,895	0	\$0
HARRISON	0	\$0	70	\$13,729	19	\$1,347	192	\$15,666	0	\$0
HENRY	0	\$0	148	\$28,929	1	\$111	63	\$38,419	2	\$222
HICKORY	0	\$0	100	\$20,586	8	\$977	150	\$22,286	0	\$0
HOLT	0	\$0	28	\$3,788	10	\$893	72	\$5,717	0	\$0
HOWARD	0	\$0	63	\$17,737	2	\$120	44	\$6,165	0	\$0
HOWELL	0	\$0	407	\$88,875	34	\$3,502	879	\$140,017	0	\$0
IRON	0	\$0	199	\$33,579	32	\$2,589	358	\$64,813	0	\$0
JACKSON	0	\$0	2,054	\$617,480	265	\$18,338	2,430	\$865,987	705	\$78,255
JASPER	21	\$840	870	\$135,983	661	\$42,095	3,766	\$453,922	0	\$0
JEFFERSON	0	\$0	605	\$159,363	31	\$1,666	406	\$201,220	0	\$0
JOHNSON	0	\$0	152	\$53,998	13	\$700	122	\$28,885	3	\$333
KNOX	0	\$0	47	\$7,432	12	\$1,685	108	\$9,091	0	\$0
LACLEDE	0	\$0	219	\$41,452	6	\$541	136	\$32,426	0	\$0
LAFAYETTE	0	\$0	168	\$35,625	3	\$393	96	\$11,891	0	\$0
LAWRENCE	2	\$131	278	\$62,002	128	\$8,445	1,183	\$183,744	0	\$0
LEWIS	0	\$0	51	\$6,915	27	\$1,424	128	\$8,076	0	\$0
LINCOLN	0	\$0	199	\$30,293	17	\$2,150	264	\$48,681	0	\$0

NOTE: COUNTY REPRESENTS WHERE THE RECIPIENT LIVES, NOT NECESSARILY WHERE THE SERVICE WAS PROVIDED.

**TABLE 22
MO HEALTHNET RECIPIENTS AND PAYMENTS BY TYPE OF SERVICE
FEBRUARY 2009**

	DISEASE MGMT TRAINING RECIPIENTS	DISEASE MGMT TRAINING PAYMENTS	DME SERVICES RECIPIENTS	DME SERVICES PAYMENTS	EPSDT SERV SCREENINGS RECIPIENTS	EPSDT SERV SCREENINGS PAYMENTS	EPSDT REF. SERVICES RECIPIENTS	EPSDT REF. SERVICES PAYMENTS	EPSDT TCM RECIPIENTS	EPSDT TCM PAYMENTS
LINN	0	\$0	135	\$17,127	0	\$0	47	\$19,387	0	\$0
LIVINGSTON	1	\$4	88	\$8,678	14	\$866	298	\$25,746	0	\$0
MCDONALD	3	\$151	159	\$25,188	73	\$5,046	720	\$74,273	0	\$0
MACON	1	\$4	127	\$37,720	11	\$932	86	\$30,513	0	\$0
MADISON	0	\$0	156	\$24,408	3	\$80	136	\$31,299	0	\$0
MARIES	0	\$0	67	\$17,624	3	\$180	27	\$19,140	0	\$0
MARION	0	\$0	264	\$58,159	12	\$606	139	\$38,668	0	\$0
MERCER	0	\$0	31	\$13,245	5	\$300	43	\$5,883	0	\$0
MILLER	0	\$0	145	\$21,381	12	\$856	141	\$18,129	0	\$0
MISSISSIPPI	0	\$0	250	\$31,163	12	\$739	411	\$54,924	0	\$0
MONITEAU	0	\$0	68	\$11,034	2	\$120	62	\$8,299	0	\$0
MONROE	0	\$0	63	\$8,992	0	\$0	49	\$16,165	0	\$0
MONTGOMERY	0	\$0	86	\$9,867	4	\$464	57	\$6,100	0	\$0
MORGAN	0	\$0	150	\$31,183	3	\$180	54	\$6,422	0	\$0
NEW MADRID	0	\$0	291	\$49,500	19	\$1,433	595	\$71,854	0	\$0
NEWTON	5	\$95	324	\$56,720	243	\$16,569	1,585	\$163,415	0	\$0
NODAWAY	0	\$0	75	\$25,565	63	\$7,912	130	\$21,644	2	\$222
OREGON	0	\$0	117	\$23,796	23	\$3,136	221	\$28,479	0	\$0
OSAGE	0	\$0	49	\$8,552	1	\$85	45	\$14,025	2	\$222
OZARK	0	\$0	90	\$13,464	6	\$515	207	\$18,306	0	\$0
PEMISCOT	0	\$0	422	\$62,850	53	\$3,240	598	\$66,106	0	\$0
PERRY	0	\$0	103	\$17,562	0	-\$60	78	\$31,788	0	\$0
PETTIS	1	\$11	234	\$45,197	39	\$2,678	319	\$70,848	4	\$444
PHELPS	0	\$0	284	\$99,689	6	\$420	255	\$82,090	7	\$777
PIKE	0	\$0	135	\$19,952	6	\$360	45	\$17,804	0	\$0
PLATTE	0	\$0	80	\$10,291	10	\$941	97	\$28,422	21	\$2,331
POLK	0	\$0	252	\$58,903	7	\$575	123	\$58,644	2	\$222
PULASKI	0	\$0	179	\$53,997	7	\$515	107	\$37,087	5	\$555
PUTMAN	0	\$0	53	\$9,352	10	\$1,470	76	\$6,287	0	\$0
RALLS	0	\$0	51	\$7,291	2	\$120	29	\$42,699	0	\$0
RANDOLPH	0	\$0	257	\$38,269	9	\$982	180	\$32,012	0	\$0
RAY	0	\$0	84	\$16,152	4	\$328	78	\$12,777	1	\$111
REYNOLDS	0	\$0	100	\$16,331	2	\$120	260	\$77,835	0	\$0
RIPLEY	0	\$0	260	\$33,099	2	\$27	313	\$72,805	0	\$0
ST. CHARLES	0	\$0	397	\$125,737	32	\$2,422	510	\$232,198	1	\$111
ST. CLAIR	0	\$0	85	\$11,538	0	\$0	25	\$3,007	1	\$111
ST. FRANCOIS	0	\$0	600	\$90,156	7	\$225	335	\$97,195	0	\$0
STE.GENEVIEVE	0	\$0	98	\$15,163	2	\$120	42	\$8,489	0	\$0
ST. LOUIS	0	\$0	2,172	\$592,424	161	\$13,170	3,251	\$1,131,269	12	\$1,332
SALINE	0	\$0	218	\$56,488	10	\$1,022	120	\$40,744	5	\$555
SCHUYLER	0	\$0	46	\$14,728	10	\$1,173	105	\$13,310	0	\$0
SCOTLAND	0	\$0	28	\$6,410	7	\$769	55	\$6,520	0	\$0
SCOTT	0	\$0	490	\$98,986	40	\$2,876	1,097	\$185,439	0	\$0
SHANNON	0	\$0	110	\$12,181	10	\$992	215	\$26,546	0	\$0
SHELBY	0	\$0	50	\$10,308	1	\$121	17	\$5,759	0	\$0
STODDARD	0	\$0	362	\$58,227	57	\$4,664	627	\$88,835	1	\$111
STONE	0	\$0	176	\$39,123	123	\$8,766	508	\$68,713	0	\$0
SULLIVAN	0	\$0	68	\$10,441	20	\$2,725	139	\$16,190	0	\$0
TANEY	2	\$211	261	\$69,905	270	\$20,961	973	\$132,218	0	\$0
TEXAS	0	\$0	209	\$31,439	72	\$6,817	511	\$47,218	0	\$0
VERNON	0	\$0	161	\$40,050	1	\$60	150	\$49,775	0	\$0
WARREN	0	\$0	99	\$18,500	1	\$113	90	\$19,139	0	\$0
WASHINGTON	0	\$0	385	\$71,288	2	-\$10	110	\$23,702	0	\$0
WAYNE	0	\$0	257	\$42,190	7	\$583	231	\$45,287	0	\$0
WEBSTER	5	\$371	141	\$65,369	101	\$6,563	925	\$122,226	0	\$0
WORTH	0	\$0	5	\$515	14	\$785	46	\$2,527	0	\$0
WRIGHT	1	\$105	234	\$30,958	46	\$4,239	475	\$46,681	0	\$0
ST. LOUIS CITY	3	\$155	1,940	\$400,521	112	\$13,004	2,290	\$540,107	4	\$444
INVALID COUNTY	0	\$0	6	\$3,320	5	\$240	128	\$23,200	28	\$3,108

NOTE: COUNTY REPRESENTS WHERE THE RECIPIENT LIVES, NOT NECESSARILY WHERE THE SERVICE WAS PROVIDED.

**TABLE 22
MO HEALTHNET RECIPIENTS AND PAYMENTS BY TYPE OF SERVICE
FEBRUARY 2009**

	FAMILY PLANNING RECIPIENTS	FAMILY PLANNING PAYMENTS	FED QUAL HEALTH CLINIC RECIPIENTS	FED QUAL HEALTH CLINIC PAYMENTS	HOME HEALTH RECIPIENTS	HOME HEALTH PAYMENTS	HOSPICE RECIPIENTS	HOSPICE PAYMENTS	ICF/MR RECIPIENTS	ICF/MR PAYMENTS
STATE TOTAL	12,007	\$1,223,174	16,726	\$3,350,858	962	\$472,465	1,712	\$5,529,515	559	\$8,614,222
ADAIR	114	\$10,414	377	\$118,274	3	\$1,575	7	\$25,747	0	\$0
ANDREW	31	\$9,449	122	\$26,256	0	\$0	16	\$38,800	0	\$0
ATCHISON	17	\$2,009	6	\$947	1	\$57	4	\$8,426	0	\$0
AUDRAIN	36	\$3,463	19	\$3,522	0	\$0	7	\$14,521	0	\$0
BARRY	142	\$14,997	183	\$45,239	13	\$2,229	21	\$51,070	0	\$0
BARTON	67	\$4,281	26	\$7,631	0	\$0	3	\$6,341	0	\$0
BATES	35	\$1,625	0	\$0	3	\$1,719	13	\$55,287	0	\$0
BENTON	28	\$2,790	37	\$4,386	4	\$1,755	6	\$14,202	0	\$0
BOLLINGER	70	\$8,254	339	\$56,235	3	\$558	0	\$0	0	\$0
BOONE	146	\$7,876	721	\$78,296	5	\$2,099	44	\$128,674	0	\$0
BUCHANAN	325	\$56,675	674	\$97,764	4	\$1,258	34	\$91,910	0	\$0
BUTLER	262	\$54,670	210	\$49,263	15	\$5,412	14	\$22,110	33	\$665,080
CALDWELL	28	\$2,473	216	\$40,676	1	\$4,037	1	\$558	0	\$0
CALLAWAY	45	\$1,742	38	\$8,021	4	\$1,690	10	\$25,492	0	\$0
CAMDEN	24	\$2,363	14	\$2,107	5	\$3,752	7	\$12,448	0	\$0
CAPE GIRARDEAU	263	\$23,692	365	\$92,226	5	\$1,747	21	\$71,337	2	\$20,378
CARROLL	48	\$9,698	5	\$706	1	\$769	1	\$4,168	0	\$0
CARTER	41	\$2,615	152	\$15,334	2	\$335	0	\$0	0	\$0
CASS	186	\$11,339	20	\$3,144	4	\$1,626	30	\$102,902	0	\$0
CEDAR	49	\$2,735	3	\$711	2	\$1,825	3	\$12,577	0	\$0
CHARITON	6	\$286	28	\$2,441	2	\$1,213	1	\$2,836	0	\$0
CHRISTIAN	219	\$27,694	145	\$35,312	6	\$1,116	18	\$58,160	0	\$0
CLARK	37	\$3,887	25	\$8,961	0	\$0	0	\$0	0	\$0
CLAY	282	\$17,833	209	\$37,764	11	\$4,336	59	\$166,512	0	\$0
CLINTON	49	\$7,787	19	\$3,735	3	\$2,633	6	\$8,906	0	\$0
COLE	51	\$2,308	29	\$5,637	5	\$1,136	17	\$43,958	1	\$13,272
COOPER	24	\$1,070	25	\$2,706	3	\$786	7	\$16,045	0	\$0
CRAWFORD	146	\$15,305	20	\$1,889	10	\$5,772	13	\$39,544	0	\$0
DADE	28	\$2,352	17	\$2,727	3	\$373	3	\$6,866	0	\$0
DALLAS	90	\$12,249	54	\$14,367	4	\$4,537	9	\$30,454	0	\$0
DAVISS	41	\$2,591	50	\$7,996	1	\$327	1	\$2,533	0	\$0
DEKALB	28	\$2,895	30	\$4,499	6	\$2,052	0	\$0	0	\$0
DENT	85	\$7,838	20	\$2,774	5	\$1,199	2	\$8,821	0	\$0
DOUGLAS	76	\$15,190	164	\$50,033	5	\$2,845	9	\$25,624	0	\$0
DUNKLIN	254	\$44,810	155	\$25,543	18	\$9,010	19	\$55,797	0	\$0
FRANKLIN	64	\$3,502	8	\$584	9	\$3,491	29	\$88,051	0	\$0
GASCONADE	16	\$670	0	\$0	1	\$467	6	\$9,961	0	\$0
GENTRY	15	\$1,125	23	\$4,348	1	\$64	2	\$6,374	0	\$0
GREENE	1,009	\$129,696	1,489	\$281,344	49	\$17,720	123	\$418,320	0	\$0
GRUNDY	36	\$5,606	13	\$1,584	1	\$1,965	5	\$10,849	0	\$0
HARRISON	38	\$4,968	26	\$3,735	1	\$128	4	\$6,705	0	\$0
HENRY	56	\$4,440	5	\$602	8	\$6,278	12	\$37,467	0	\$0
HICKORY	41	\$2,167	4	\$871	2	\$739	5	\$22,558	0	\$0
HOLT	12	\$1,148	63	\$6,763	0	\$0	2	\$6,866	0	\$0
HOWARD	9	\$1,100	13	\$2,256	1	\$20	3	\$6,417	0	\$0
HOWELL	288	\$42,931	335	\$72,799	15	\$8,772	13	\$25,775	0	\$0
IRON	80	\$5,118	272	\$37,520	5	\$1,761	3	\$20,162	0	\$0
JACKSON	1,363	\$78,169	2,683	\$804,546	97	\$53,538	236	\$936,736	1	\$392
JASPER	532	\$55,314	521	\$97,153	8	\$2,497	7	\$13,836	0	\$0
JEFFERSON	141	\$8,773	54	\$2,455	27	\$13,910	57	\$182,157	0	\$0
JOHNSON	119	\$5,744	13	\$2,059	3	\$289	6	\$12,606	0	\$0
KNOX	17	\$2,279	63	\$16,428	4	\$1,575	3	\$9,584	0	\$0
LACLEDE	49	\$3,729	46	\$6,543	1	\$144	10	\$25,128	0	\$0
LAFAYETTE	93	\$5,353	34	\$4,806	4	\$2,865	7	\$22,230	91	\$1,973,317
LAWRENCE	175	\$30,870	78	\$16,604	4	\$1,684	18	\$72,392	0	\$0
LEWIS	25	\$1,603	10	\$1,834	3	\$694	0	\$0	0	\$0
LINCOLN	59	\$3,120	40	\$5,108	2	\$1,492	28	\$98,993	0	\$0

NOTE: COUNTY REPRESENTS WHERE THE RECIPIENT LIVES, NOT NECESSARILY WHERE THE SERVICE WAS PROVIDED.

**TABLE 22
MO HEALTHNET RECIPIENTS AND PAYMENTS BY TYPE OF SERVICE
FEBRUARY 2009**

	FAMILY PLANNING RECIPIENTS	FAMILY PLANNING PAYMENTS	FED QUAL HEALTH CLINIC RECIPIENTS	FED QUAL HEALTH CLINIC PAYMENTS	HOME HEALTH RECIPIENTS	HOME HEALTH PAYMENTS	HOSPICE RECIPIENTS	HOSPICE PAYMENTS	ICF/MR RECIPIENTS	ICF/MR PAYMENTS
LINN	14	\$817	16	\$3,718	1	\$449	0	\$0	0	\$0
LIVINGSTON	55	\$2,353	36	\$5,628	5	\$676	5	\$11,995	0	\$0
MCDONALD	98	\$11,647	126	\$21,703	5	\$4,674	3	\$4,072	0	\$0
MACON	9	\$713	31	\$10,937	4	\$3,175	4	\$17,438	0	\$0
MADISON	15	\$1,930	35	\$5,433	2	\$1,026	8	\$20,400	0	\$0
MARIES	7	\$419	1	\$92	2	\$579	0	\$0	0	\$0
MARION	60	\$2,957	3	\$1,013	5	\$835	0	\$0	2	\$23,777
MERCER	11	\$539	5	\$2,008	2	\$3,135	0	\$0	0	\$0
MILLER	28	\$2,431	17	\$2,230	3	\$1,593	8	\$28,629	0	\$0
MISSISSIPPI	113	\$7,533	76	\$12,806	0	\$0	3	\$9,551	0	\$0
MONITEAU	14	\$1,166	7	\$3,996	3	\$443	14	\$36,155	0	\$0
MONROE	5	\$241	8	\$1,738	1	\$257	1	\$3,283	0	\$0
MONTGOMERY	17	\$863	5	\$272	2	\$2,495	10	\$38,978	0	\$0
MORGAN	14	\$613	11	\$3,310	3	\$2,517	14	\$40,730	0	\$0
NEW MADRID	115	\$27,868	322	\$38,992	3	\$2,366	8	\$26,409	0	\$0
NEWTON	184	\$13,712	125	\$30,767	9	\$3,269	7	\$28,063	0	\$0
NODAWAY	36	\$4,250	10	\$1,428	0	\$0	11	\$32,945	0	\$0
OREGON	76	\$8,901	123	\$29,688	3	\$920	1	\$2,087	0	\$0
OSAGE	12	\$791	2	\$133	3	\$938	3	\$15,039	0	\$0
OZARK	59	-\$119	64	\$17,946	3	\$1,123	2	\$5,632	0	\$0
PEMISCOT	134	\$23,094	51	\$10,189	15	\$7,807	4	\$8,785	0	\$0
PERRY	22	\$2,718	6	\$904	1	\$19	14	\$45,128	0	\$0
PETTIS	54	\$2,348	222	\$29,920	1	\$213	5	\$29,972	1	\$22,421
PHELPS	65	\$5,511	8	\$498	12	\$4,176	8	\$12,484	0	\$0
PIKE	14	\$705	1	\$50	5	\$2,177	5	\$17,970	0	\$0
PLATTE	73	\$3,758	46	\$9,199	3	\$449	13	\$39,798	1	\$23,901
POLK	75	\$7,860	12	\$1,929	6	\$2,525	9	\$21,048	0	\$0
PULASKI	31	\$1,756	115	\$17,178	5	\$1,597	1	\$2,371	0	\$0
PUTMAN	15	\$4,049	31	\$9,222	0	\$0	1	\$5,155	0	\$0
RALLS	12	\$430	2	\$178	1	\$323	0	\$0	0	\$0
RANDOLPH	32	\$1,454	53	\$5,977	3	\$1,395	3	\$7,563	0	\$0
RAY	60	\$3,283	17	\$3,446	3	\$871	6	\$12,569	0	\$0
REYNOLDS	56	\$5,168	149	\$11,691	5	\$1,332	0	\$0	0	\$0
RIPLEY	121	\$11,601	78	\$14,162	13	\$8,636	2	\$3,397	0	\$0
ST. CHARLES	101	\$8,874	73	\$6,314	16	\$6,829	54	\$141,801	59	\$832,348
ST. CLAIR	39	\$3,347	2	\$304	1	\$151	3	\$14,233	0	\$0
ST. FRANCOIS	98	\$11,630	73	\$2,244	16	\$8,748	32	\$101,009	0	\$0
STE.GENEVIEVE	12	\$638	2	-\$229	1	\$257	4	\$14,044	0	\$0
ST. LOUIS	505	\$36,371	674	\$138,351	151	\$84,147	249	\$867,972	101	\$1,559,722
SALINE	31	\$2,399	15	\$1,916	0	\$0	1	\$2,673	139	\$1,876,750
SCHUYLER	30	\$3,561	61	\$17,732	1	\$1,283	0	\$0	0	\$0
SCOTLAND	33	\$2,069	59	\$12,666	1	\$261	0	\$0	0	\$0
SCOTT	268	\$22,790	346	\$58,119	6	\$2,921	12	\$30,467	30	\$614,019
SHANNON	69	\$5,690	104	\$18,277	5	\$3,304	1	\$3,844	0	\$0
SHELBY	8	\$291	5	\$771	0	\$0	2	\$5,543	0	\$0
STODDARD	194	\$32,996	212	\$37,614	12	\$5,614	22	\$51,306	0	\$0
STONE	106	\$9,621	44	\$12,874	7	\$5,269	11	\$41,205	0	\$0
SULLIVAN	34	\$5,308	80	\$22,607	2	\$1,170	1	\$124	0	\$0
TANEY	190	\$22,964	34	\$7,238	4	\$3,449	29	\$80,620	0	\$0
TEXAS	148	\$15,729	39	\$7,546	5	\$2,880	14	\$35,817	0	\$0
VERNON	70	\$3,223	5	\$579	1	\$478	3	\$4,661	98	\$988,844
WARREN	17	\$2,539	48	\$2,680	3	\$648	5	\$28,062	0	\$0
WASHINGTON	38	\$1,626	139	\$7,236	10	\$2,605	7	\$32,625	0	\$0
WAYNE	96	\$10,359	108	\$23,992	2	\$770	2	\$11,409	0	\$0
WEBSTER	112	\$17,351	227	\$53,981	8	\$7,614	15	\$45,800	0	\$0
WORTH	5	\$431	2	\$188	0	\$0	3	\$7,342	0	\$0
WRIGHT	119	\$8,195	131	\$38,106	8	\$3,072	21	\$59,591	0	\$0
ST. LOUIS CITY	345	\$34,893	2,104	\$340,129	167	\$79,135	63	\$235,928	0	\$0
INVALID COUNTY	23	\$2,244	15	\$4,178	0	\$0	0	\$0	0	\$0

NOTE: COUNTY REPRESENTS WHERE THE RECIPIENT LIVES, NOT NECESSARILY WHERE THE SERVICE WAS PROVIDED.

**TABLE 22
MO HEALTHNET RECIPIENTS AND PAYMENTS BY TYPE OF SERVICE
FEBRUARY 2009**

	INDEPENDENT LIVING WAIVER RECIPIENTS	INDEPENDENT LIVING WAIVER PAYMENTS	INPATIENT HOSPITAL RECIPIENTS	INPATIENT HOSPITAL PAYMENTS	LAB & X-RAY SERVICES RECIPIENTS	LAB & X-RAY SERVICES PAYMENTS	MANAGED CARE RECIPIENTS	MANAGED CARE PAYMENTS	MENTAL HOSPITAL RECIPIENTS	MENTAL HOSPITAL PAYMENTS
STATE TOTAL	104	\$124,661	8,658	\$47,321,514	37,802	\$2,681,333	439,203	\$95,399,858	1	\$788
ADAIR	4	\$4,104	76	\$333,522	393	\$33,859	53	\$13,524	0	\$0
ANDREW	0	\$0	35	\$115,006	93	\$9,852	7	\$564	0	\$0
ATCHISON	0	\$0	6	\$28,103	11	\$458	2	\$223	0	\$0
AUDRAIN	0	\$0	17	\$78,195	180	\$7,271	2,790	\$622,182	0	\$0
BARRY	2	\$100	110	\$431,079	362	\$22,214	16	\$3,004	0	\$0
BARTON	1	\$100	41	\$167,753	113	\$5,705	29	\$5,322	0	\$0
BATES	1	\$2,007	19	\$186,511	74	\$5,598	1,862	\$375,074	0	\$0
BENTON	0	\$0	31	\$174,571	138	\$7,421	2,452	\$521,940	0	\$0
BOLLINGER	0	\$0	33	\$190,908	230	\$12,728	23	\$5,593	0	\$0
BOONE	2	\$284	113	\$955,686	540	\$32,761	13,255	\$3,036,843	0	\$0
BUCHANAN	5	\$5,882	262	\$1,200,388	1,029	\$107,704	103	\$25,243	0	\$0
BUTLER	0	\$0	225	\$991,776	1,231	\$90,944	36	\$12,306	0	\$0
CALDWELL	0	\$0	28	\$141,003	76	\$4,740	28	\$5,471	0	\$0
CALLAWAY	0	\$0	39	\$255,444	227	\$10,909	4,041	\$902,355	0	\$0
CAMDEN	0	\$0	35	\$189,290	132	\$14,298	4,398	\$940,366	0	\$0
CAPE GIRARDEAU	4	\$3,793	165	\$848,025	885	\$56,345	49	\$11,031	0	\$0
CARROLL	0	\$0	18	\$86,127	91	\$5,978	40	\$5,956	0	\$0
CARTER	0	\$0	37	\$113,977	171	\$15,716	6	\$2,020	0	\$0
CASS	0	\$0	52	\$278,266	296	\$18,561	8,294	\$1,667,585	0	\$0
CEDAR	0	\$0	22	\$89,246	51	\$3,650	2,104	\$403,038	0	\$0
CHARITON	0	\$0	6	\$13,205	65	\$3,615	644	\$141,746	0	\$0
CHRISTIAN	1	\$915	90	\$326,972	551	\$29,760	52	\$14,581	0	\$0
CLARK	0	\$0	10	\$36,064	35	\$2,639	0	\$0	0	\$0
CLAY	0	\$0	126	\$798,323	554	\$45,724	15,525	\$3,188,262	0	\$0
CLINTON	0	\$0	29	\$212,923	109	\$7,611	47	\$14,927	0	\$0
COLE	1	\$100	48	\$256,961	300	\$19,785	6,311	\$1,430,687	0	\$0
COOPER	0	\$0	7	\$42,372	56	\$3,744	1,642	\$395,369	0	\$0
CRAWFORD	5	\$5,038	90	\$455,539	324	\$20,119	142	\$48,751	0	\$0
DADE	0	\$0	17	\$64,962	62	\$4,106	22	\$4,918	0	\$0
DALLAS	0	\$0	34	\$138,861	110	\$6,821	45	\$17,221	0	\$0
DAVISS	0	\$0	11	\$37,907	44	\$3,137	7	\$1,002	0	\$0
DEKALB	0	\$0	22	\$52,636	66	\$4,883	18	\$4,102	0	\$0
DENT	2	\$5,277	48	\$204,920	89	\$7,487	61	\$9,939	0	\$0
DOUGLAS	0	\$0	31	\$262,745	232	\$11,395	5	\$982	0	\$0
DUNKLIN	0	\$0	195	\$726,507	581	\$43,144	15	\$7,655	0	\$0
FRANKLIN	3	\$3,332	70	\$615,977	540	\$27,359	7,917	\$1,794,601	0	\$0
GASCONADE	0	\$0	6	\$52,214	89	\$5,777	1,377	\$312,128	0	\$0
GENTRY	0	\$0	24	\$95,284	35	\$2,083	1	\$155	0	\$0
GREENE	4	\$16,598	642	\$2,784,399	2,505	\$131,509	307	\$89,290	0	\$0
GRUNDY	2	\$281	32	\$228,784	64	\$2,715	16	\$7,672	0	\$0
HARRISON	0	\$0	17	\$52,269	66	\$4,777	3	\$1,546	0	\$0
HENRY	0	\$0	30	\$130,850	94	\$5,335	2,684	\$530,758	0	\$0
HICKORY	0	\$0	10	\$38,437	69	\$5,420	39	\$12,656	0	\$0
HOLT	0	\$0	5	\$24,126	26	\$1,682	0	\$0	0	\$0
HOWARD	0	\$0	13	\$149,064	44	\$2,473	1,046	\$214,969	0	\$0
HOWELL	1	\$373	131	\$683,859	501	\$36,119	31	\$10,908	0	\$0
IRON	2	\$1,181	31	\$139,488	146	\$13,296	67	\$21,102	0	\$0
JACKSON	2	\$2,044	900	\$5,575,485	2,382	\$172,410	86,713	\$18,105,786	1	\$788
JASPER	10	\$2,169	464	\$1,850,432	1,665	\$95,608	49	\$13,379	0	\$0
JEFFERSON	2	\$1,513	156	\$1,120,470	871	\$74,183	17,258	\$3,878,363	0	\$0
JOHNSON	1	\$6,819	43	\$236,430	231	\$13,889	4,336	\$926,582	0	\$0
KNOX	0	\$0	11	\$34,693	74	\$3,847	1	\$70	0	\$0
LACLEDE	0	\$0	32	\$157,232	70	\$4,553	5,374	\$1,175,465	0	\$0
LAFAYETTE	0	\$0	24	\$115,484	171	\$11,510	3,508	\$717,525	0	\$0
LAWRENCE	2	\$200	104	\$517,481	359	\$18,979	25	\$7,794	0	\$0
LEWIS	0	\$0	17	\$58,970	68	\$3,536	16	\$3,262	0	\$0
LINCOLN	0	\$0	39	\$315,413	206	\$15,544	5,363	\$1,209,731	0	\$0

NOTE: COUNTY REPRESENTS WHERE THE RECIPIENT LIVES, NOT NECESSARILY WHERE THE SERVICE WAS PROVIDED.

**TABLE 22
MO HEALTHNET RECIPIENTS AND PAYMENTS BY TYPE OF SERVICE
FEBRUARY 2009**

	INDEPENDENT LIVING WAIVER RECIPIENTS	INDEPENDENT LIVING WAIVER PAYMENTS	INPATIENT HOSPITAL RECIPIENTS	INPATIENT HOSPITAL PAYMENTS	LAB & X-RAY SERVICES RECIPIENTS	LAB & X-RAY SERVICES PAYMENTS	MANAGED CARE RECIPIENTS	MANAGED CARE PAYMENTS	MENTAL HOSPITAL RECIPIENTS	MENTAL HOSPITAL PAYMENTS
LINN	1	\$483	14	\$90,383	134	\$5,261	1,390	\$297,709	0	\$0
LIVINGSTON	0	\$0	31	\$171,392	86	\$5,014	38	\$8,700	0	\$0
MCDONALD	1	\$100	92	\$381,014	376	\$22,359	10	\$1,765	0	\$0
MACON	0	\$0	14	\$129,153	78	\$8,408	1,620	\$357,031	0	\$0
MADISON	0	\$0	14	\$103,731	85	\$11,089	1,753	\$374,803	0	\$0
MARIES	0	\$0	5	\$20,709	51	\$2,927	914	\$195,090	0	\$0
MARION	0	\$0	28	\$112,204	196	\$13,999	3,844	\$880,172	0	\$0
MERCER	0	\$0	7	\$18,274	43	\$2,070	1	\$1	0	\$0
MILLER	1	\$4,133	27	\$151,782	145	\$9,632	3,560	\$782,982	0	\$0
MISSISSIPPI	0	\$0	43	\$216,358	234	\$14,355	6	\$2,718	0	\$0
MONITEAU	0	\$0	11	\$90,474	51	\$2,208	1,475	\$340,841	0	\$0
MONROE	0	\$0	9	\$108,136	47	\$2,346	747	\$150,041	0	\$0
MONTGOMERY	0	\$0	9	\$99,583	75	\$2,607	1,499	\$336,438	0	\$0
MORGAN	1	\$3,720	24	\$138,282	101	\$9,104	2,757	\$580,939	0	\$0
NEW MADRID	1	\$2,376	73	\$213,117	296	\$16,751	16	\$4,141	0	\$0
NEWTON	0	\$0	158	\$616,398	749	\$38,270	6	\$416	0	\$0
NODAWAY	0	\$0	33	\$139,920	64	\$4,985	19	\$1,523	0	\$0
OREGON	1	\$919	27	\$148,408	136	\$8,825	14	\$3,303	0	\$0
OSAGE	0	\$0	10	\$63,445	54	\$2,888	830	\$173,537	0	\$0
OZARK	0	\$0	22	\$81,218	109	\$5,769	5	\$1,095	0	\$0
PEMISCOT	0	\$0	156	\$595,448	241	\$17,425	11	\$6,722	0	\$0
PERRY	2	\$4,505	12	\$90,040	71	\$4,276	1,900	\$423,088	0	\$0
PETTIS	0	\$0	67	\$457,071	338	\$18,950	5,704	\$1,260,185	0	\$0
PHELPS	1	\$100	41	\$204,121	162	\$10,801	5,084	\$1,118,404	0	\$0
PIKE	0	\$0	15	\$107,660	90	\$6,035	1,788	\$401,750	0	\$0
PLATTE	0	\$0	29	\$141,964	161	\$16,556	4,195	\$859,812	0	\$0
POLK	0	\$0	44	\$147,614	166	\$10,266	4,145	\$808,544	0	\$0
PULASKI	1	\$3,206	35	\$174,912	86	\$8,553	3,812	\$867,989	0	\$0
PUTMAN	3	\$1,362	10	\$40,317	47	\$2,799	2	\$971	0	\$0
RALLS	0	\$0	5	\$13,565	30	\$3,434	810	\$180,151	0	\$0
RANDOLPH	0	\$0	32	\$118,540	283	\$14,680	3,369	\$764,535	0	\$0
RAY	0	\$0	18	\$121,207	89	\$7,531	2,231	\$466,110	0	\$0
REYNOLDS	3	\$878	25	\$164,720	130	\$11,376	21	\$4,077	0	\$0
RIPLEY	0	\$0	75	\$285,105	464	\$34,175	11	\$2,964	0	\$0
ST. CHARLES	3	\$7,063	129	\$624,645	490	\$31,481	14,763	\$3,325,856	0	\$0
ST. CLAIR	0	\$0	15	\$102,539	37	\$2,744	1,274	\$260,834	0	\$0
ST. FRANCOIS	3	\$3,266	87	\$452,114	481	\$69,259	7,888	\$1,753,523	0	\$0
STE.GENEVIEVE	1	\$771	7	\$57,514	41	\$4,415	1,539	\$324,708	0	\$0
ST. LOUIS	12	\$15,760	701	\$5,803,835	3,958	\$306,295	79,835	\$17,557,219	0	\$0
SALINE	0	\$0	24	\$230,755	247	\$13,217	2,946	\$670,107	0	\$0
SCHUYLER	0	\$0	9	\$33,098	52	\$5,273	0	\$0	0	\$0
SCOTLAND	0	\$0	6	\$19,171	25	\$1,354	0	\$0	0	\$0
SCOTT	0	\$0	132	\$469,640	557	\$35,741	29	\$7,298	0	\$0
SHANNON	0	\$0	24	\$82,580	106	\$8,278	1	\$224	0	\$0
SHELBY	0	\$0	2	\$3,984	31	\$1,923	740	\$164,410	0	\$0
STODDARD	1	\$389	106	\$548,649	616	\$31,477	17	\$2,169	0	\$0
STONE	0	\$0	61	\$218,560	209	\$13,806	19	\$5,757	0	\$0
SULLIVAN	0	\$0	17	\$34,321	167	\$9,829	20	\$7,806	0	\$0
TANEY	1	\$579	140	\$474,326	401	\$35,957	37	\$15,699	0	\$0
TEXAS	1	\$1,037	78	\$295,152	211	\$15,397	21	\$8,307	0	\$0
VERNON	0	\$0	43	\$249,266	128	\$9,066	2,784	\$585,114	0	\$0
WARREN	0	\$0	28	\$222,226	122	\$12,084	3,331	\$725,160	0	\$0
WASHINGTON	2	\$3,395	43	\$378,453	232	\$30,337	4,499	\$953,959	0	\$0
WAYNE	0	\$0	43	\$410,421	412	\$26,701	26	\$8,562	0	\$0
WEBSTER	0	\$0	64	\$198,694	330	\$18,730	27	\$4,165	0	\$0
WORTH	0	\$0	0	\$0	14	\$422	3	\$399	0	\$0
WRIGHT	0	\$0	46	\$212,009	254	\$19,919	30	\$6,526	0	\$0
ST. LOUIS CITY	7	\$8,509	697	\$4,903,527	3,381	\$285,355	65,393	\$14,443,779	0	\$0
INVALID COUNTY	0	\$0	12	\$77,155	55	\$3,267	139	\$36,212	0	\$0

NOTE: COUNTY REPRESENTS WHERE THE RECIPIENT LIVES, NOT NECESSARILY WHERE THE SERVICE WAS PROVIDED.

**TABLE 22
MO HEALTHNET RECIPIENTS AND PAYMENTS BY TYPE OF SERVICE
FEBRUARY 2009**

	MENTAL HOSPITAL TCM RECIPIENTS	MENTAL HOSPITAL TCM PAYMENTS	MR/DD WAIVER RECIPIENTS	MR/DD WAIVER PAYMENTS	NON-EMERG. TRANSPORT. RECIPIENTS	NON-EMERG. TRANSPORT. PAYMENTS	NON-PART. PROVIDERS RECIPIENTS	NON-PART. PROVIDERS PAYMENTS
STATE TOTAL	5,119	\$1,679,036	6,956	\$32,925,661	440,119	\$2,493,229	206	\$16,083
ADAIR	2	\$607	110	\$577,722	3,336	\$15,621	0	\$0
ANDREW	1	\$366	7	\$31,465	1,426	\$6,303	0	\$0
ATCHISON	0	\$0	10	\$40,768	652	\$3,298	0	\$0
AUDRAIN	1	\$350	70	\$301,375	1,204	\$11,934	2	\$134
BARRY	1	\$661	37	\$104,258	6,316	\$22,332	0	\$0
BARTON	0	\$0	19	\$62,248	2,329	\$8,984	0	\$0
BATES	3	\$443	20	\$90,489	883	\$8,739	7	\$538
BENTON	46	\$12,230	29	\$69,570	1,392	\$13,758	0	\$0
BOLLINGER	0	\$0	22	\$16,869	2,431	\$11,242	0	\$0
BOONE	558	\$108,329	347	\$1,921,542	5,580	\$54,082	6	\$406
BUCHANAN	277	\$126,728	170	\$1,003,565	14,776	\$55,888	1	\$135
BUTLER	0	\$0	105	\$424,659	10,667	\$49,510	11	\$522
CALDWELL	1	\$31	3	\$5,019	1,210	\$4,331	1	\$6
CALLAWAY	0	\$0	56	\$286,546	1,575	\$15,961	3	\$196
CAMDEN	94	\$49,769	46	\$208,063	1,574	\$14,250	1	\$9
CAPE GIRARDEAU	3	\$591	103	\$297,933	9,337	\$37,561	0	\$0
CARROLL	0	\$0	20	\$82,495	1,429	\$6,101	0	\$0
CARTER	0	\$0	9	\$31,022	1,748	\$8,185	1	\$30
CASS	104	\$27,487	93	\$433,263	2,597	\$17,208	1	\$33
CEDAR	1	\$405	30	\$171,249	1,066	\$10,802	2	\$97
CHARITON	0	\$0	2	\$950	424	\$4,533	0	\$0
CHRISTIAN	3	\$1,595	30	\$83,590	8,296	\$25,123	1	\$59
CLARK	0	\$0	3	\$9,286	1,011	\$4,061	0	\$0
CLAY	12	\$2,949	204	\$981,493	5,134	\$33,747	6	\$365
CLINTON	0	\$0	5	\$15,102	1,822	\$6,437	0	\$0
COLE	190	\$54,522	89	\$313,807	2,369	\$23,051	0	\$0
COOPER	103	\$55,573	33	\$94,400	761	\$7,550	0	\$0
CRAWFORD	3	\$451	7	\$28,641	4,838	\$20,606	1	\$55
DADE	0	\$0	2	\$513	1,218	\$4,930	1	\$37
DALLAS	1	\$794	11	\$50,321	3,114	\$12,785	1	\$2
DAVISS	1	\$1,066	2	\$4,052	1,093	\$3,276	0	\$0
DEKALB	1	\$436	3	\$20,555	1,094	\$4,948	1	\$38
DENT	48	\$18,509	25	\$67,142	3,360	\$14,720	0	\$0
DOUGLAS	1	\$23	13	\$73,181	2,945	\$12,163	1	\$101
DUNKLIN	1	\$381	51	\$151,102	10,288	\$50,403	6	\$219
FRANKLIN	279	\$95,702	91	\$444,651	3,252	\$24,025	6	\$1,073
GASCONADE	0	\$0	9	\$27,792	670	\$6,765	0	\$0
GENTRY	0	\$0	51	\$280,250	848	\$4,229	0	\$0
GREENE	482	\$152,636	311	\$1,445,540	35,275	\$138,602	9	\$320
GRUNDY	0	\$0	15	\$41,862	1,583	\$7,204	0	\$0
HARRISON	0	\$0	38	\$141,783	1,508	\$6,421	1	\$18
HENRY	4	\$2,069	27	\$152,402	1,485	\$15,758	1	\$32
HICKORY	2	\$257	13	\$62,700	1,549	\$7,385	0	\$0
HOLT	0	\$0	0	\$0	568	\$2,666	0	\$0
HOWARD	2	\$1,766	59	\$259,595	530	\$5,139	0	\$0
HOWELL	0	\$0	56	\$224,125	8,540	\$35,190	10	\$628
IRON	6	\$1,813	30	\$69,730	2,427	\$12,492	1	\$65
JACKSON	291	\$83,472	896	\$4,225,548	28,208	\$189,136	3	\$72
JASPER	382	\$142,092	184	\$877,910	20,672	\$79,178	7	\$383
JEFFERSON	308	\$99,888	168	\$809,117	6,312	\$47,090	10	\$2,356
JOHNSON	75	\$18,431	36	\$213,120	1,579	\$9,963	0	\$0
KNOX	0	\$0	2	\$2,547	597	\$2,901	0	\$0
LACLEDE	3	\$3,470	26	\$90,393	2,190	\$21,414	6	\$195
LAFAYETTE	127	\$24,165	99	\$470,209	1,452	\$9,976	3	\$151
LAWRENCE	2	\$124	23	\$39,114	5,934	\$22,155	1	\$26
LEWIS	0	\$0	7	\$12,916	1,203	\$5,206	0	\$0
LINCOLN	68	\$21,994	42	\$242,642	1,957	\$18,463	1	\$33

NOTE: COUNTY REPRESENTS WHERE THE RECIPIENT LIVES, NOT NECESSARILY WHERE THE SERVICE WAS PROVIDED.

**TABLE 22
MO HEALTHNET RECIPIENTS AND PAYMENTS BY TYPE OF SERVICE
FEBRUARY 2009**

	MENTAL HOSPITAL TCM RECIPIENTS	MENTAL HOSPITAL TCM PAYMENTS	MR/DD WAIVER RECIPIENTS	MR/DD WAIVER PAYMENTS	NON-EMERG. TRANSPORT. RECIPIENTS	NON-EMERG. TRANSPORT. PAYMENTS	NON-PART. PROVIDERS RECIPIENTS	NON-PART. PROVIDERS PAYMENTS
LINN	0	\$0	7	\$12,243	770	\$7,416	0	\$0
LIVINGSTON	0	\$0	21	\$97,264	2,157	\$9,202	1	\$51
MCDONALD	3	\$2,193	19	\$71,110	4,841	\$16,390	0	\$0
MACON	0	\$0	21	\$71,221	839	\$8,076	0	\$0
MADISON	31	\$4,022	25	\$115,616	1,013	\$9,781	0	\$0
MARIES	0	\$0	1	\$1,090	467	\$4,496	0	\$0
MARION	33	\$9,001	112	\$444,796	2,080	\$20,943	2	\$147
MERCER	0	\$0	3	\$11,502	479	\$2,282	0	\$0
MILLER	47	\$19,466	14	\$49,924	1,492	\$14,834	0	\$0
MISSISSIPPI	0	\$0	3	\$9,500	3,791	\$16,793	0	\$0
MONITEAU	0	\$0	13	\$90,320	546	\$5,457	0	\$0
MONROE	1	\$16	32	\$114,469	406	\$4,039	0	\$0
MONTGOMERY	22	\$10,674	13	\$54,460	705	\$6,914	0	\$0
MORGAN	2	\$615	18	\$72,298	1,275	\$12,326	0	\$0
NEW MADRID	0	\$0	19	\$160,149	5,095	\$24,046	2	\$92
NEWTON	9	\$3,051	45	\$196,274	8,353	\$30,196	0	\$0
NODAWAY	1	\$2,599	47	\$204,151	1,551	\$7,393	1	\$125
OREGON	1	\$93	42	\$245,438	2,576	\$12,909	6	\$242
OSAGE	1	\$148	16	\$53,447	446	\$4,692	0	\$0
OZARK	1	\$202	3	\$12,222	1,958	\$8,499	2	\$83
PEMISCOT	0	\$0	1	\$2,496	6,797	\$30,821	0	\$0
PERRY	68	\$10,402	52	\$127,055	944	\$9,363	0	\$0
PETTIS	200	\$60,311	107	\$440,894	2,588	\$23,973	3	\$80
PHELPS	2	\$584	101	\$378,936	2,561	\$24,803	1	\$47
PIKE	132	\$55,438	66	\$367,198	990	\$9,806	0	\$0
PLATTE	5	\$692	79	\$387,374	1,342	\$8,851	0	\$0
POLK	5	\$3,275	66	\$428,033	1,966	\$18,230	0	\$0
PULASKI	3	\$3,392	9	\$23,560	1,718	\$16,292	1	\$50
PUTMAN	0	\$0	1	\$409	720	\$3,557	0	\$0
RALLS	1	\$54	28	\$140,740	425	\$4,265	0	\$0
RANDOLPH	1	\$101	17	\$83,156	1,648	\$15,934	0	\$0
RAY	44	\$25,962	40	\$171,308	882	\$5,999	0	\$0
REYNOLDS	0	\$0	11	\$32,783	1,606	\$7,669	1	\$300
RIPLEY	0	\$0	23	\$96,513	4,320	\$20,682	10	\$769
ST. CHARLES	261	\$113,238	334	\$1,693,155	4,910	\$34,410	4	\$205
ST. CLAIR	2	\$1,105	3	\$9,685	737	\$5,363	0	\$0
ST. FRANCOIS	124	\$38,231	50	\$118,841	4,525	\$46,233	5	\$253
STE.GENEVIEVE	7	\$654	17	\$46,264	786	\$7,543	0	\$0
ST. LOUIS	34	\$13,505	869	\$5,177,128	28,461	\$216,001	12	\$2,080
SALINE	101	\$37,313	97	\$480,881	1,527	\$15,205	6	\$388
SCHUYLER	0	\$0	2	\$2,974	702	\$2,990	0	\$0
SCOTLAND	0	\$0	0	\$0	534	\$2,604	0	\$0
SCOTT	0	\$0	57	\$267,440	9,406	\$39,629	1	\$19
SHANNON	1	\$654	2	\$1,364	1,976	\$8,682	6	\$299
SHELBY	0	\$0	9	\$14,797	346	\$3,439	0	\$0
STODDARD	0	\$0	69	\$215,513	6,205	\$30,116	1	\$84
STONE	0	\$0	3	\$9,422	4,222	\$15,291	1	\$66
SULLIVAN	0	\$0	10	\$22,639	1,074	\$4,829	0	\$0
TANEY	4	\$4,489	21	\$116,241	7,315	\$24,707	2	\$225
TEXAS	3	\$1,673	23	\$116,257	4,586	\$19,001	1	\$134
VERNON	1	\$202	39	\$200,083	1,509	\$15,189	6	\$206
WARREN	1	\$195	79	\$421,657	1,036	\$9,338	1	\$66
WASHINGTON	24	\$6,776	46	\$66,478	2,427	\$25,064	1	\$102
WAYNE	0	\$0	19	\$50,136	3,315	\$17,175	1	\$12
WEBSTER	2	\$327	13	\$52,040	4,943	\$17,884	0	\$0
WORTH	0	\$0	0	\$0	284	\$1,111	0	\$0
WRIGHT	0	\$0	10	\$47,240	4,584	\$17,936	1	\$157
ST. LOUIS CITY	450	\$135,498	137	\$813,561	25,799	\$209,303	14	\$1,467
INVALID COUNTY	4	\$716	3	\$25,719	1,929	\$1,477	0	\$0

NOTE: COUNTY REPRESENTS WHERE THE RECIPIENT LIVES, NOT NECESSARILY WHERE THE SERVICE WAS PROVIDED.

**TABLE 22
MO HEALTHNET RECIPIENTS AND PAYMENTS BY TYPE OF SERVICE
FEBRUARY 2009**

	NURSE PRACTITIONER RECIPIENTS	NURSE PRACTITIONER PAYMENTS	NURSING FACILITY RECIPIENTS	NURSING FACILITY PAYMENTS	OPTOMETRIC SERVICES RECIPIENTS	OPTOMETRIC SERVICES PAYMENTS	OUTPATIENT HOSPITAL RECIPIENTS	OUTPATIENT HOSPITAL PAYMENTS	PERSONAL CARE RECIPIENTS	PERSONAL CARE PAYMENTS
STATE TOTAL	590	\$47,153	24,012	\$75,101,096	11,045	\$696,407	95,229	\$38,586,956	36,125	\$23,943,864
ADAIR	66	\$5,726	114	\$325,695	95	\$6,731	602	\$282,182	241	\$135,805
ANDREW	0	\$0	79	\$235,544	65	\$4,062	398	\$192,785	57	\$40,020
ATCHISON	0	\$0	44	\$121,432	16	\$1,210	159	\$87,806	64	\$54,937
AUDRAIN	0	\$0	130	\$385,818	66	\$4,170	328	\$192,462	132	\$52,807
BARRY	2	\$84	135	\$423,744	134	\$9,882	1,282	\$705,278	238	\$89,629
BARTON	1	\$23	61	\$175,146	102	\$6,554	466	\$186,218	98	\$48,926
BATES	0	\$0	107	\$323,846	41	\$2,245	283	\$224,407	118	\$80,215
BENTON	0	\$0	83	\$250,311	56	\$3,557	327	\$237,960	171	\$107,385
BOLLINGER	1	\$153	58	\$143,861	61	\$4,095	379	\$171,885	240	\$142,257
BOONE	3	\$252	314	\$985,771	153	\$8,357	2,017	\$803,896	540	\$312,750
BUCHANAN	0	\$0	370	\$1,045,823	303	\$20,139	4,247	\$2,121,157	609	\$462,884
BUTLER	0	\$0	301	\$918,660	306	\$20,162	1,517	\$643,890	1,048	\$728,885
CALDWELL	0	\$0	37	\$114,189	25	\$1,708	228	\$96,643	52	\$26,814
CALLAWAY	0	\$0	113	\$348,459	61	\$4,615	511	\$251,314	118	\$51,382
CAMDEN	4	\$281	107	\$315,122	50	\$3,346	393	\$197,903	119	\$50,527
CAPE GIRARDEAU	1	\$311	405	\$1,145,873	185	\$10,799	1,652	\$594,686	627	\$398,595
CARROLL	0	\$0	62	\$195,501	63	\$3,384	343	\$137,532	56	\$36,234
CARTER	0	\$0	31	\$96,432	29	\$1,874	258	\$86,840	275	\$209,737
CASS	0	\$0	397	\$1,259,871	72	\$4,083	679	\$555,295	168	\$103,070
CEDAR	1	\$38	106	\$298,628	34	\$2,353	320	\$131,841	146	\$88,053
CHARITON	0	\$0	95	\$291,300	22	\$1,427	95	\$34,170	55	\$23,770
CHRISTIAN	5	\$237	132	\$389,898	179	\$12,337	1,526	\$490,793	264	\$125,788
CLARK	2	\$112	35	\$96,178	23	\$1,620	146	\$41,178	48	\$18,077
CLAY	1	\$48	609	\$1,856,245	81	\$5,936	1,302	\$779,213	452	\$294,542
CLINTON	0	\$0	111	\$304,612	42	\$3,019	434	\$163,517	37	\$25,263
COLE	1	\$84	239	\$630,946	53	\$3,333	712	\$249,925	234	\$129,221
COOPER	1	\$230	97	\$290,644	22	\$1,733	297	\$148,108	65	\$21,806
CRAWFORD	2	\$114	139	\$501,230	115	\$8,436	1,279	\$362,385	361	\$290,560
DADE	1	\$42	71	\$299,778	36	\$1,993	183	\$73,291	42	\$9,390
DALLAS	0	\$0	98	\$313,330	100	\$5,629	492	\$145,145	131	\$52,809
DAVISS	0	\$0	14	\$36,747	23	\$1,289	248	\$101,483	33	\$23,397
DEKALB	0	\$0	47	\$133,790	16	\$1,098	307	\$126,893	96	\$49,883
DENT	0	\$0	84	\$253,656	95	\$6,410	624	\$299,611	327	\$321,522
DOUGLAS	0	\$0	47	\$162,136	65	\$3,758	317	\$160,004	131	\$51,935
DUNKLIN	0	\$0	327	\$1,066,737	312	\$15,281	1,772	\$1,282,117	1,177	\$857,179
FRANKLIN	0	\$0	308	\$986,183	87	\$5,567	1,024	\$352,854	366	\$284,118
GASCONADE	0	\$0	140	\$422,097	40	\$2,179	171	\$73,853	87	\$52,642
GENTRY	0	\$0	71	\$217,047	25	\$1,538	241	\$149,887	29	\$16,245
GREENE	74	\$7,522	993	\$3,096,492	579	\$39,055	7,514	\$2,497,299	1,211	\$623,375
GRUNDY	3	\$349	100	\$255,999	87	\$3,620	449	\$147,642	115	\$53,008
HARRISON	0	\$0	86	\$258,531	49	\$2,839	400	\$267,664	26	\$11,398
HENRY	4	\$137	119	\$358,862	41	\$2,915	401	\$154,618	189	\$111,306
HICKORY	2	\$83	37	\$116,488	40	\$2,106	261	\$97,507	75	\$39,494
HOLT	0	\$0	49	\$144,053	21	\$1,594	117	\$56,508	39	\$22,619
HOWARD	0	\$0	54	\$153,258	12	\$807	143	\$49,147	64	\$20,253
HOWELL	0	\$0	278	\$840,504	182	\$11,642	1,228	\$3,748,937-	407	\$185,616
IRON	7	\$536	80	\$236,618	48	\$3,240	482	\$233,997	326	\$320,038
JACKSON	0	\$0	2,581	\$8,810,714	428	\$27,416	8,491	\$5,432,898	2,706	\$1,855,868
JASPER	1	\$18	519	\$1,600,660	402	\$24,236	4,471	\$1,414,152	751	\$327,750
JEFFERSON	2	\$224	767	\$2,264,716	162	\$9,551	1,692	\$830,069	816	\$616,168
JOHNSON	0	\$0	170	\$524,093	30	\$1,663	413	\$273,818	155	\$101,008
KNOX	4	\$346	25	\$74,746	20	\$1,501	99	\$54,943	50	\$23,365
LACLEDE	1	\$111	130	\$290,898	111	\$6,755	672	\$207,980	280	\$138,330
LAFAYETTE	0	\$0	169	\$538,905	36	\$1,805	454	\$262,267	131	\$92,144
LAWRENCE	1	\$41	170	\$534,769	134	\$9,126	1,175	\$518,194	240	\$116,046
LEWIS	3	\$553	91	\$293,467	49	\$2,822	172	\$78,790	59	\$25,450
LINCOLN	0	\$0	169	\$450,604	70	\$4,637	421	\$195,586	182	\$98,585

NOTE: COUNTY REPRESENTS WHERE THE RECIPIENT LIVES, NOT NECESSARILY WHERE THE SERVICE WAS PROVIDED.

**TABLE 22
MO HEALTHNET RECIPIENTS AND PAYMENTS BY TYPE OF SERVICE
FEBRUARY 2009**

	NURSE PRACTITIONER RECIPIENTS	NURSE PRACTITIONER PAYMENTS	NURSING FACILITY RECIPIENTS	NURSING FACILITY PAYMENTS	OPTOMETRIC SERVICES RECIPIENTS	OPTOMETRIC SERVICES PAYMENTS	OUTPATIENT HOSPITAL RECIPIENTS	OUTPATIENT HOSPITAL PAYMENTS	PERSONAL CARE RECIPIENTS	PERSONAL CARE PAYMENTS
LINN	7	\$519	101	\$305,964	54	\$3,089	241	\$144,501	111	\$59,339
LIVINGSTON	0	\$0	111	\$319,370	67	\$3,967	546	\$183,894	105	\$37,816
MCDONALD	0	\$0	91	\$286,114	82	\$5,190	886	\$280,745	173	\$65,356
MACON	13	\$838	140	\$436,996	36	\$1,968	222	\$143,748	125	\$75,429
MADISON	5	\$304	88	\$243,883	31	\$1,904	299	\$105,275	251	\$165,331
MARIES	0	\$0	44	\$132,057	12	\$672	113	\$27,066	59	\$31,366
MARION	4	\$125	302	\$914,421	154	\$8,965	386	\$186,299	286	\$178,529
MERCER	0	\$0	23	\$63,574	18	\$1,007	94	\$39,481	48	\$22,656
MILLER	0	\$0	112	\$328,244	63	\$4,049	352	\$168,070	130	\$59,232
MISSISSIPPI	0	\$0	106	\$296,971	138	\$9,374	553	\$243,097	537	\$393,904
MONITEAU	3	\$614	68	\$223,188	26	\$1,449	135	\$60,789	62	\$32,480
MONROE	2	\$190	39	\$102,480	11	\$759	97	\$59,400	53	\$26,315
MONTGOMERY	0	\$0	150	\$429,464	29	\$1,535	177	\$97,146	43	\$16,430
MORGAN	0	\$0	121	\$320,146	60	\$4,896	268	\$129,832	118	\$63,735
NEW MADRID	2	\$142	168	\$481,782	150	\$9,744	674	\$246,131	637	\$403,956
NEWTON	0	\$0	264	\$874,779	168	\$11,725	1,944	\$564,568	234	\$93,730
NODAWAY	0	\$0	81	\$238,164	30	\$2,587	342	\$207,597	73	\$39,842
OREGON	0	\$0	58	\$179,882	51	\$3,319	362	\$125,710	204	\$95,444
OSAGE	0	\$0	83	\$290,660	15	\$422	99	\$46,060	68	\$37,153
OZARK	0	\$0	45	\$111,550	31	\$2,046	232	\$97,676	70	\$40,035
PEMISCOT	0	\$0	118	\$386,762	229	\$14,141	1,002	\$624,794	1,085	\$771,265
PERRY	1	\$7	94	\$310,319	50	\$3,155	339	\$144,148	146	\$96,532
PETTIS	4	\$157	223	\$711,420	107	\$6,673	578	\$253,225	310	\$169,940
PHELPS	4	\$1,137	199	\$585,704	58	\$3,890	634	\$274,375	294	\$186,995
PIKE	0	\$0	89	\$298,610	48	\$4,200	290	\$149,003	102	\$59,541
PLATTE	0	\$0	145	\$461,384	26	\$1,375	304	\$206,528	94	\$47,055
POLK	3	\$159	163	\$482,735	63	\$4,687	517	\$208,025	180	\$73,242
PULASKI	1	\$41	123	\$351,315	52	\$3,441	424	\$173,369	186	\$107,624
PUTMAN	7	\$308	21	\$56,711	12	\$681	180	\$76,637	68	\$42,895
RALLS	0	\$0	31	\$89,603	45	\$2,782	78	\$44,146	42	\$28,934
RANDOLPH	5	\$228	194	\$575,787	54	\$3,491	479	\$215,135	198	\$75,453
RAY	0	\$0	112	\$337,616	21	\$1,456	264	\$189,550	77	\$43,977
REYNOLDS	3	\$278	32	\$98,540	29	\$1,858	329	\$135,259	257	\$260,479
RIPLEY	0	\$0	44	\$135,055	136	\$8,102	739	\$226,208	649	\$436,874
ST. CHARLES	75	\$3,598	480	\$1,381,515	133	\$7,967	1,112	\$497,232	290	\$223,702
ST. CLAIR	40	\$1,871	54	\$161,073	25	\$1,800	216	\$172,665	109	\$68,797
ST. FRANCOIS	28	\$2,017	375	\$1,110,463	159	\$9,579	1,204	\$458,971	1,047	\$707,664
STE.GENEVIEVE	2	\$68	62	\$169,815	28	\$1,644	252	\$118,019	129	\$94,782
ST. LOUIS	87	\$4,881	3,721	\$12,393,751	706	\$42,246	5,949	\$2,920,871	2,925	\$2,351,034
SALINE	0	\$0	118	\$354,655	37	\$2,323	416	\$141,956	209	\$107,024
SCHUYLER	2	\$214	29	\$79,433	15	\$838	123	\$87,810	45	\$19,493
SCOTLAND	4	\$383	40	\$106,822	23	\$2,604	126	\$49,962	38	\$12,615
SCOTT	6	\$3,395	229	\$653,504	241	\$15,524	1,486	\$579,330	765	\$486,545
SHANNON	0	\$0	43	\$130,297	41	\$2,412	388	\$153,681	117	\$65,695
SHELBY	0	\$0	48	\$178,122	18	\$964	66	\$16,562	70	\$30,370
STODDARD	21	\$2,612	210	\$505,779	187	\$12,157	1,200	\$451,725	600	\$377,580
STONE	5	\$1,020	122	\$338,450	152	\$9,147	737	\$332,622	96	\$35,238
SULLIVAN	9	\$727	57	\$169,545	21	\$1,391	207	\$82,928	74	\$40,763
TANEY	13	\$1,145	159	\$504,307	142	\$8,920	1,313	\$482,058	115	\$61,749
TEXAS	0	\$0	129	\$373,078	126	\$8,976	746	\$235,428	219	\$111,473
VERNON	0	\$0	161	\$525,496	62	\$4,013	331	\$146,560	212	\$139,710
WARREN	0	\$0	46	\$151,943	50	\$2,904	216	\$83,816	73	\$47,423
WASHINGTON	9	\$626	128	\$418,248	65	\$4,205	705	\$297,380	626	\$599,552
WAYNE	3	\$148	60	\$171,116	80	\$5,820	374	\$145,721	474	\$407,565
WEBSTER	7	\$518	142	\$450,554	104	\$6,922	752	\$260,169	148	\$69,545
WORTH	0	\$0	27	\$63,095	7	\$580	54	\$24,002	9	\$4,852
WRIGHT	0	\$0	84	\$246,790	85	\$6,191	576	\$197,465	218	\$85,018
ST. LOUIS CITY	21	\$1,229	1,400	\$4,795,340	626	\$35,376	5,760	\$2,577,117	3,568	\$2,805,910
INVALID COUNTY	0	\$0	0	\$0	2	\$62	127	\$34,862	0	\$0

NOTE: COUNTY REPRESENTS WHERE THE RECIPIENT LIVES, NOT NECESSARILY WHERE THE SERVICE WAS PROVIDED.

**TABLE 22
MO HEALTHNET RECIPIENTS AND PAYMENTS BY TYPE OF SERVICE
FEBRUARY 2009**

	PHARMACY SERVICES RECIPIENTS	PHARMACY SERVICES PAYMENTS	PHYSICALLY DISABLED WAIVER RECIPIENTS	PHYSICALLY DISABLED WAIVER PAYMENTS	PHYSICIAN SERVICES RECIPIENTS	PHYSICIAN SERVICES PAYMENTS	PODIATRY SERVICES RECIPIENTS	PODIATRY SERVICES PAYMENTS
STATE TOTAL	200,372	\$54,044,524	64	\$687,513	19,238	\$1,803,058	7,396	\$314,097
ADAIR	1,484	\$447,146	1	\$4,944	228	\$19,328	65	\$2,596
ANDREW	566	\$122,165	0	\$0	30	\$1,844	4	\$355
ATCHISON	298	\$65,246	0	\$0	42	\$2,280	11	\$100
AUDRAIN	575	\$154,775	0	\$0	131	\$8,742	18	\$686
BARRY	2,101	\$460,539	0	\$0	51	\$6,137	29	\$1,440
BARTON	891	\$211,441	1	\$11,381	108	\$9,245	4	\$313
BATES	685	\$403,825	0	\$0	148	\$10,169	21	\$421
BENTON	658	\$249,537	1	\$5,559	83	\$7,108	32	\$1,140
BOLLINGER	1,048	\$243,013	0	\$0	63	\$7,812	20	\$1,085
BOONE	2,736	\$1,009,433	5	\$33,940	291	\$22,427	74	\$3,059
BUCHANAN	5,315	\$1,300,794	0	\$0	172	\$18,840	128	\$5,194
BUTLER	5,050	\$1,266,222	0	\$0	655	\$63,878	233	\$6,355
CALDWELL	280	\$70,910	0	\$0	25	\$4,684	6	\$392
CALLAWAY	752	\$294,000	0	\$0	35	\$3,351	25	\$999
CAMDEN	725	\$208,689	0	\$0	159	\$13,173	54	\$4,261
CAPE GIRARDEAU	3,617	\$840,849	2	\$101,236	276	\$39,615	118	\$6,595
CARROLL	629	\$118,640	0	\$0	34	\$4,478	2	\$33
CARTER	785	\$188,397	0	\$0	69	\$11,252	29	\$1,467
CASS	2,592	\$680,589	1	\$10,393	175	\$11,296	92	\$3,300
CEDAR	781	\$163,972	0	\$0	39	\$6,236	21	\$1,186
CHARITON	194	\$46,566	0	\$0	26	\$1,709	0	\$0
CHRISTIAN	3,067	\$733,353	0	\$0	93	\$12,854	65	\$2,131
CLARK	451	\$70,812	0	\$0	73	\$5,452	1	\$145
CLAY	4,752	\$1,102,770	3	\$2,769	290	\$23,913	203	\$5,649
CLINTON	681	\$135,870	0	\$0	31	\$5,259	41	\$1,416
COLE	1,156	\$335,138	1	\$2,104	29	\$2,939	95	\$5,149
COOPER	340	\$86,758	0	\$0	37	\$2,451	13	\$793
CRAWFORD	2,065	\$502,411	1	\$17,015	110	\$9,186	50	\$3,778
DADE	466	\$90,877	1	\$4,525	7	\$702	17	\$722
DALLAS	1,102	\$261,947	0	\$0	36	\$4,389	21	\$1,324
DAVISS	396	\$83,720	0	\$0	18	\$2,777	4	\$246
DEKALB	425	\$104,209	0	\$0	16	\$2,814	17	\$477
DENT	1,440	\$294,936	1	\$6,828	219	\$9,794	41	\$3,045
DOUGLAS	1,153	\$256,146	0	\$0	76	\$5,132	13	\$972
DUNKLIN	4,994	\$1,262,866	1	\$6,477	925	\$76,002	200	\$7,736
FRANKLIN	1,452	\$529,517	0	\$0	154	\$13,614	141	\$7,707
GASCONADE	350	\$102,852	0	\$0	42	\$1,913	9	\$820
GENTRY	384	\$74,882	0	\$0	10	\$1,717	4	\$65
GREENE	13,061	\$3,132,513	2	\$23,171	524	\$73,326	285	\$13,122
GRUNDY	632	\$117,209	0	\$0	12	\$2,529	8	\$207
HARRISON	625	\$121,555	0	\$0	23	\$4,950	2	\$8
HENRY	1,221	\$272,802	1	\$3,170	49	\$3,639	53	\$2,425
HICKORY	564	\$138,321	1	\$12,348	46	\$4,393	24	\$636
HOLT	210	\$42,238	0	\$0	10	\$1,730	2	\$23
HOWARD	269	\$68,353	0	\$0	15	\$929	2	\$134
HOWELL	3,190	\$641,520	1	\$8,317	168	\$22,996	49	\$1,697
IRON	1,133	\$351,864	0	\$0	122	\$9,452	20	\$955
JACKSON	20,300	\$5,543,643	9	\$79,404	1,312	\$109,748	824	\$30,135
JASPER	7,767	\$1,836,153	0	\$0	878	\$85,351	97	\$4,683
JEFFERSON	2,981	\$1,061,254	2	\$17,982	822	\$69,309	260	\$7,669
JOHNSON	1,503	\$443,375	0	\$0	119	\$6,156	35	\$1,131
KNOX	280	\$81,939	0	\$0	17	\$2,199	5	\$360
LACLEDE	1,076	\$354,290	1	\$8,557	68	\$5,652	33	\$2,030
LAFAYETTE	1,454	\$371,303	0	\$0	53	\$3,555	49	\$1,936
LAWRENCE	2,218	\$490,663	0	\$0	94	\$8,111	22	\$980
LEWIS	473	\$95,855	0	\$0	17	\$1,727	14	\$1,229
LINCOLN	1,021	\$354,574	2	\$31,892	287	\$11,858	58	\$1,686

NOTE: COUNTY REPRESENTS WHERE THE RECIPIENT LIVES, NOT NECESSARILY WHERE THE SERVICE WAS PROVIDED.

**TABLE 22
MO HEALTHNET RECIPIENTS AND PAYMENTS BY TYPE OF SERVICE
FEBRUARY 2009**

	PHARMACY SERVICES RECIPIENTS	PHARMACY SERVICES PAYMENTS	PHYSICALLY DISABLED WAIVER RECIPIENTS	PHYSICALLY DISABLED WAIVER PAYMENTS	PHYSICIAN SERVICES RECIPIENTS	PHYSICIAN SERVICES PAYMENTS	PODIATRY SERVICES RECIPIENTS	PODIATRY SERVICES PAYMENTS
LINN	360	\$86,398	0	\$0	70	\$10,694	1	\$65
LIVINGSTON	853	\$188,527	0	\$0	118	\$8,560	24	\$997
MCDONALD	1,595	\$335,592	1	\$8,825	87	\$12,926	40	\$887
MACON	406	\$113,113	0	\$0	100	\$7,118	9	\$118
MADISON	577	\$168,822	3	\$29,879	45	\$5,607	19	\$555
MARIES	256	\$194,548	0	\$0	8	\$693	7	\$387
MARION	1,064	\$362,376	1	\$12,710	50	\$3,559	69	\$2,605
MERCER	214	\$45,152	0	\$0	7	\$1,042	2	\$55
MILLER	670	\$237,957	0	\$0	68	\$6,918	28	\$2,934
MISSISSIPPI	1,725	\$338,141	0	\$0	162	\$11,102	80	\$3,025
MONITEAU	270	\$77,072	0	\$0	7	\$838	14	\$1,230
MONROE	178	\$60,049	0	\$0	39	\$2,323	6	\$178
MONTGOMERY	331	\$67,209	0	\$0	70	\$4,268	30	\$1,521
MORGAN	600	\$130,215	0	\$0	41	\$3,796	60	\$2,781
NEW MADRID	2,190	\$481,726	0	\$0	330	\$23,632	69	\$4,097
NEWTON	3,202	\$769,600	1	\$2,012	243	\$28,254	35	\$1,430
NODAWAY	569	\$141,334	0	\$0	16	\$1,792	17	\$533
OREGON	1,062	\$271,284	0	\$0	54	\$5,017	23	\$579
OSAGE	230	\$63,583	0	\$0	6	\$311	13	\$862
OZARK	720	\$151,776	0	\$0	53	\$3,376	6	\$603
PEMISCOT	2,888	\$682,212	0	\$0	392	\$56,233	45	\$2,317
PERRY	480	\$134,726	0	\$0	60	\$4,189	23	\$554
PETTIS	1,138	\$543,470	2	\$9,808	230	\$19,199	37	\$1,638
PHELPS	1,444	\$414,317	0	\$0	165	\$13,753	132	\$8,116
PIKE	485	\$144,546	1	\$91,689	46	\$2,530	36	\$1,829
PLATTE	1,229	\$286,525	0	\$0	52	\$4,009	43	\$1,653
POLK	1,449	\$480,881	1	\$5,522	70	\$7,103	79	\$4,871
PULASKI	874	\$254,575	0	\$0	57	\$5,292	49	\$2,718
PUTMAN	310	\$69,042	0	\$0	37	\$7,007	17	\$914
RALLS	203	\$82,305	0	\$0	5	\$664	9	\$299
RANDOLPH	822	\$244,615	0	\$0	275	\$22,773	10	\$921
RAY	989	\$231,071	0	\$0	38	\$2,332	27	\$837
REYNOLDS	834	\$193,431	0	\$0	43	\$5,213	36	\$1,417
RIPLEY	2,089	\$550,545	0	\$0	180	\$22,738	64	\$4,018
ST. CHARLES	2,134	\$713,882	3	\$34,460	427	\$29,367	125	\$4,542
ST. CLAIR	555	\$133,072	0	\$0	90	\$7,055	31	\$830
ST. FRANCOIS	2,514	\$775,366	2	\$5,398	247	\$25,212	169	\$9,110
STE. GENEVIEVE	415	\$104,095	0	\$0	46	\$3,386	5	\$250
ST. LOUIS	11,151	\$3,926,738	8	\$78,699	2,222	\$210,065	949	\$31,583
SALINE	859	\$197,423	0	\$0	81	\$6,258	19	\$989
SCHUYLER	298	\$72,589	0	\$0	38	\$3,052	18	\$813
SCOTLAND	246	\$62,516	0	\$0	16	\$1,086	4	\$128
SCOTT	3,772	\$833,420	1	\$4,808	269	\$22,548	192	\$13,688
SHANNON	860	\$187,815	0	\$0	34	\$5,781	12	\$376
SHELBY	136	\$28,798	0	\$0	11	\$880	2	\$90
STODDARD	2,944	\$655,075	0	\$0	255	\$23,758	97	\$5,833
STONE	1,609	\$364,541	0	\$0	48	\$3,987	42	\$1,603
SULLIVAN	469	\$102,998	0	\$0	38	\$3,135	20	\$839
TANEY	2,478	\$536,299	1	\$9,872	122	\$13,492	43	\$1,340
TEXAS	1,702	\$371,748	0	\$0	122	\$9,977	36	\$2,023
VERNON	1,196	\$355,471	0	\$0	95	\$10,859	38	\$1,263
WARREN	469	\$211,953	0	\$0	58	\$4,082	16	\$553
WASHINGTON	1,396	\$492,335	0	\$0	153	\$22,200	50	\$1,519
WAYNE	1,583	\$366,006	0	\$0	150	\$15,634	43	\$2,437
WEBSTER	1,980	\$475,757	0	\$0	88	\$7,178	30	\$975
WORTH	98	\$32,418	0	\$0	1	\$72	0	\$0
WRIGHT	1,789	\$406,998	0	\$0	106	\$9,602	14	\$1,064
ST. LOUIS CITY	10,834	\$3,902,042	1	\$1,822	1,645	\$165,963	518	\$20,408
INVALID COUNTY	165	\$43,197	0	\$0	10	\$1,450	1	\$102

NOTE: COUNTY REPRESENTS WHERE THE RECIPIENT LIVES, NOT NECESSARILY WHERE THE SERVICE WAS PROVIDED.

**TABLE 22
MO HEALTHNET RECIPIENTS AND PAYMENTS BY TYPE OF SERVICE
FEBRUARY 2009**

	PRIVATE HOME ICF/MR RECIPIENTS	PRIVATE HOME ICF/MR PAYMENTS	PSYCH CARE UNDER AGE 22 RECIPIENTS	PSYCH CARE UNDER AGE 22 PAYMENTS	PSYCH REHAB PRIVATE RECIPIENTS	PSYCH REHAB PRIVATE PAYMENTS	PSYCH REHAB PUBLIC RECIPIENTS	PSYCH REHAB PUBLIC PAYMENTS
STATE TOTAL	83	\$446,530	83	\$431,652	0	\$0	15,524	\$9,351,678
ADAIR	0	\$0	0	\$0	0	\$0	191	\$177,562
ANDREW	1	\$4,575	0	\$0	0	\$0	13	\$2,878
ATCHISON	0	\$0	0	\$0	0	\$0	4	\$2,918
AUDRAIN	0	\$0	0	\$0	0	\$0	120	\$93,065
BARRY	0	\$0	0	\$0	0	\$0	107	\$77,033
BARTON	0	\$0	0	\$0	0	\$0	12	\$6,455
BATES	0	\$0	0	\$0	0	\$0	77	\$36,006
BENTON	0	\$0	0	\$0	0	\$0	102	\$69,310
BOLLINGER	0	\$0	0	\$0	0	\$0	62	\$27,283
BOONE	0	\$0	6	\$52,881	0	\$0	508	\$458,046
BUCHANAN	5	\$24,201	0	\$0	0	\$0	429	\$184,523
BUTLER	0	\$0	0	\$0	0	\$0	107	\$61,342
CALDWELL	0	\$0	0	\$0	0	\$0	10	\$3,709
CALLAWAY	0	\$0	1	\$4,383	0	\$0	116	\$82,207
CAMDEN	0	\$0	0	\$0	0	\$0	131	\$74,869
CAPE GIRARDEAU	0	\$0	1	\$10,370	0	\$0	255	\$125,313
CARROLL	0	\$0	0	\$0	0	\$0	54	\$33,198
CARTER	0	\$0	0	\$0	0	\$0	9	\$4,948
CASS	0	\$0	0	\$0	0	\$0	128	\$69,267
CEDAR	0	\$0	0	\$0	0	\$0	88	\$59,294
CHARITON	0	\$0	0	\$0	0	\$0	11	\$4,914
CHRISTIAN	0	\$0	0	\$0	0	\$0	113	\$53,939
CLARK	0	\$0	0	\$0	0	\$0	21	\$10,551
CLAY	0	\$0	1	\$52	0	\$0	563	\$240,429
CLINTON	0	\$0	0	\$0	0	\$0	24	\$7,736
COLE	0	\$0	0	\$0	0	\$0	280	\$213,300
COOPER	0	\$0	0	\$0	0	\$0	48	\$30,781
CRAWFORD	0	\$0	1	\$8,642	0	\$0	194	\$105,311
DADE	0	\$0	0	\$0	0	\$0	6	\$3,581
DALLAS	0	\$0	0	\$0	0	\$0	41	\$21,414
DAVISS	0	\$0	0	\$0	0	\$0	9	\$661
DEKALB	7	\$30,552	0	\$0	0	\$0	19	\$5,094
DENT	0	\$0	0	\$0	0	\$0	117	\$47,522
DOUGLAS	0	\$0	0	\$0	0	\$0	7	\$3,620
DUNKLIN	0	\$0	0	\$0	0	\$0	100	\$62,048
FRANKLIN	0	\$0	0	\$0	0	\$0	198	\$98,448
GASCONADE	0	\$0	0	\$0	0	\$0	55	\$17,969
GENTRY	0	\$0	0	\$0	0	\$0	7	\$4,584
GREENE	0	\$0	0	\$0	0	\$0	805	\$502,630
GRUNDY	0	\$0	0	\$0	0	\$0	62	\$36,759
HARRISON	0	\$0	0	\$0	0	\$0	19	\$9,066
HENRY	0	\$0	0	\$0	0	\$0	199	\$107,838
HICKORY	0	\$0	0	\$0	0	\$0	12	\$7,901
HOLT	0	\$0	0	\$0	0	\$0	6	\$3,381
HOWARD	0	\$0	0	\$0	0	\$0	35	\$22,650
HOWELL	0	\$0	0	\$0	0	\$0	19	\$5,247
IRON	0	\$0	0	\$0	0	\$0	43	\$22,596
JACKSON	0	\$0	35	\$42,604	0	\$0	1,584	\$925,695
JASPER	0	\$0	0	\$0	0	\$0	361	\$238,928
JEFFERSON	7	\$31,526	1	\$1,152	0	\$0	305	\$153,805
JOHNSON	0	\$0	0	\$0	0	\$0	173	\$108,025
KNOX	0	\$0	0	\$0	0	\$0	26	\$27,622
LACLEDE	0	\$0	0	\$0	0	\$0	156	\$78,997
LAFAYETTE	0	\$0	0	\$0	0	\$0	114	\$85,498
LAWRENCE	0	\$0	0	\$0	0	\$0	81	\$56,915
LEWIS	0	\$0	0	\$0	0	\$0	28	\$11,835
LINCOLN	0	\$0	0	\$0	0	\$0	174	\$67,605

NOTE: COUNTY REPRESENTS WHERE THE RECIPIENT LIVES, NOT NECESSARILY WHERE THE SERVICE WAS PROVIDED.

**TABLE 22
MO HEALTHNET RECIPIENTS AND PAYMENTS BY TYPE OF SERVICE
FEBRUARY 2009**

	PRIVATE HOME ICF/MR RECIPIENTS	PRIVATE HOME ICF/MR PAYMENTS	PSYCH CARE UNDER AGE 22 RECIPIENTS	PSYCH CARE UNDER AGE 22 PAYMENTS	PSYCH REHAB PRIVATE RECIPIENTS	PSYCH REHAB PRIVATE PAYMENTS	PSYCH REHAB PUBLIC RECIPIENTS	PSYCH REHAB PUBLIC PAYMENTS
LINN	0	\$0	0	\$0	0	\$0	23	\$10,537
LIVINGSTON	0	\$0	0	\$0	0	\$0	71	\$29,793
MCDONALD	0	\$0	0	\$0	0	\$0	33	\$28,053
MACON	0	\$0	1	\$1,753	0	\$0	40	\$26,207
MADISON	0	\$0	0	\$0	0	\$0	44	\$20,306
MARIES	0	\$0	0	\$0	0	\$0	30	\$17,266
MARION	0	\$0	1	\$106	0	\$0	383	\$371,490
MERCER	0	\$0	0	\$0	0	\$0	6	\$1,287
MILLER	0	\$0	1	\$3,068	0	\$0	115	\$58,457
MISSISSIPPI	0	\$0	0	\$0	0	\$0	55	\$23,020
MONITEAU	0	\$0	0	\$0	0	\$0	41	\$23,850
MONROE	0	\$0	0	\$0	0	\$0	19	\$10,281
MONTGOMERY	0	\$0	0	\$0	0	\$0	35	\$23,419
MORGAN	0	\$0	2	\$366	0	\$0	70	\$33,330
NEW MADRID	0	\$0	0	\$0	0	\$0	51	\$16,708
NEWTON	0	\$0	0	\$0	0	\$0	98	\$94,541
NODAWAY	0	\$0	0	\$0	0	\$0	27	\$20,557
OREGON	0	\$0	0	\$0	0	\$0	2	\$169
OSAGE	0	\$0	0	\$0	0	\$0	34	\$21,106
OZARK	0	\$0	0	\$0	0	\$0	0	\$0
PEMISCOT	0	\$0	0	\$0	0	\$0	22	\$19,536
PERRY	0	\$0	0	\$0	0	\$0	72	\$33,233
PETTIS	0	\$0	0	\$0	0	\$0	198	\$129,316
PHELPS	0	\$0	0	-\$12,098	0	\$0	248	\$142,107
PIKE	0	\$0	0	\$0	0	\$0	37	\$26,830
PLATTE	0	\$0	0	\$0	0	\$0	120	\$63,720
POLK	0	\$0	0	\$0	0	\$0	60	\$36,830
PULASKI	0	\$0	0	\$0	0	\$0	113	\$72,156
PUTMAN	0	\$0	0	\$0	0	\$0	16	\$11,042
RALLS	0	\$0	0	\$0	0	\$0	36	\$35,053
RANDOLPH	0	\$0	1	\$3,944	0	\$0	80	\$37,091
RAY	0	\$0	0	\$0	0	\$0	49	\$21,606
REYNOLDS	0	\$0	0	\$0	0	\$0	11	\$5,319
RIPLEY	0	\$0	1	\$1,152	0	\$0	16	\$9,403
ST. CHARLES	0	\$0	0	\$0	0	\$0	401	\$155,096
ST. CLAIR	0	\$0	0	\$0	0	\$0	40	\$20,405
ST. FRANCOIS	0	\$0	0	\$0	0	\$0	456	\$221,329
STE.GENEVIEVE	0	\$0	0	\$0	0	\$0	54	\$25,818
ST. LOUIS	16	\$70,595	17	\$241,717	0	\$0	1,176	\$696,653
SALINE	0	\$0	0	\$0	0	\$0	53	\$33,052
SCHUYLER	0	\$0	0	\$0	0	\$0	8	\$2,800
SCOTLAND	0	\$0	1	\$877	0	\$0	7	\$4,736
SCOTT	0	\$0	0	\$0	0	\$0	151	\$65,024
SHANNON	0	\$0	0	\$0	0	\$0	4	\$1,514
SHELBY	0	\$0	0	\$0	0	\$0	21	\$9,792
STODDARD	0	\$0	0	\$0	0	\$0	85	\$32,307
STONE	0	\$0	0	\$0	0	\$0	47	\$22,397
SULLIVAN	0	\$0	0	\$0	0	\$0	10	\$10,355
TANEY	0	\$0	0	\$0	0	\$0	100	\$68,032
TEXAS	0	\$0	0	\$0	0	\$0	31	\$14,089
VERNON	0	\$0	0	\$0	0	\$0	74	\$51,539
WARREN	0	\$0	3	\$21,316	0	\$0	102	\$40,568
WASHINGTON	0	\$0	0	\$0	0	\$0	77	\$25,074
WAYNE	0	\$0	0	\$0	0	\$0	61	\$48,897
WEBSTER	0	\$0	0	\$0	0	\$0	76	\$52,904
WORTH	0	\$0	0	\$0	0	\$0	3	\$1,461
WRIGHT	0	\$0	0	\$0	0	\$0	34	\$18,046
ST. LOUIS CITY	47	\$285,081	9	\$49,368	0	\$0	1,655	\$1,200,031
INVALID COUNTY	0	\$0	0	\$0	0	\$0	5	\$2,019

NOTE: COUNTY REPRESENTS WHERE THE RECIPIENT LIVES, NOT NECESSARILY WHERE THE SERVICE WAS PROVIDED.

**TABLE 22
MO HEALTHNET RECIPIENTS AND PAYMENTS BY TYPE OF SERVICE
FEBRUARY 2009**

	PSYCHOLOGIST SERVICES RECIPIENTS	PSYCHOLOGIST SERVICES PAYMENTS	REHAB CENTER SERVICES RECIPIENTS	REHAB CENTER SERVICES PAYMENTS	RURAL HEALTH CLINICS RECIPIENTS	RURAL HEALTH CLINICS PAYMENTS	STATE INSTIT TCM RECIPIENTS	STATE INSTIT TCM PAYMENTS
STATE TOTAL	5,251	\$781,977	193	\$39,904	45,599	\$4,758,590	15,707	\$3,165,266
ADAIR	23	\$3,847	0	\$0	45	\$5,191	257	\$47,667
ANDREW	6	\$398	1	\$175	29	\$3,379	31	\$10,820
ATCHISON	1	\$130	0	\$0	15	\$1,426	17	\$3,764
AUDRAIN	25	\$2,304	2	\$698	108	\$12,940	129	\$17,419
BARRY	82	\$14,235	0	\$0	969	\$87,755	102	\$20,618
BARTON	95	\$12,239	0	\$0	75	\$7,313	35	\$3,844
BATES	36	\$3,974	0	\$0	110	\$7,786	49	\$7,868
BENTON	23	\$2,640	2	\$293	248	\$19,898	25	\$3,699
BOLLINGER	2	\$432	0	\$0	323	\$33,733	60	\$9,866
BOONE	80	\$10,866	1	\$29	26	\$1,626	326	\$48,278
BUCHANAN	73	\$12,350	3	\$262	60	\$6,447	334	\$66,017
BUTLER	37	\$4,399	0	\$0	3,251	\$328,094	197	\$32,306
CALDWELL	3	\$337	0	\$0	95	\$7,595	31	\$7,362
CALLAWAY	23	\$2,283	0	\$0	47	\$2,984	160	\$35,480
CAMDEN	23	\$2,427	0	\$0	55	\$4,811	65	\$5,050
CAPE GIRARDEAU	42	\$6,263	3	\$269	1,135	\$100,556	238	\$44,038
CARROLL	4	\$859	0	\$0	76	\$7,010	33	\$7,891
CARTER	3	\$420	0	\$0	466	\$61,240	11	\$2,111
CASS	64	\$8,916	1	\$80	187	\$17,592	105	\$18,090
CEDAR	64	\$8,782	1	\$192	356	\$31,562	48	\$16,178
CHARITON	3	\$496	0	\$0	44	\$3,726	11	\$1,533
CHRISTIAN	187	\$30,323	17	\$3,947	486	\$43,662	97	\$19,207
CLARK	4	\$325	0	\$0	40	\$5,075	29	\$4,093
CLAY	75	\$7,998	0	\$0	29	\$2,440	528	\$114,091
CLINTON	2	\$491	1	\$130	93	\$7,219	47	\$9,509
COLE	33	\$4,236	1	\$116	13	\$1,489	70	\$8,544
COOPER	15	\$1,250	0	\$0	105	\$6,631	8	\$637
CRAWFORD	23	\$2,000	2	\$682	883	\$100,950	69	\$8,360
DADE	33	\$4,335	0	\$0	116	\$12,977	11	\$1,510
DALLAS	26	\$4,308	0	\$0	676	\$74,285	21	\$4,119
DAVISS	2	\$630	0	\$0	86	\$8,624	29	\$7,989
DEKALB	2	\$390	0	\$0	106	\$11,756	18	\$7,079
DENT	8	\$1,226	0	\$0	688	\$63,978	39	\$7,716
DOUGLAS	15	\$1,740	0	\$0	598	\$64,415	21	\$4,874
DUNKLIN	11	\$1,733	0	\$0	2,018	\$195,359	154	\$25,666
FRANKLIN	49	\$4,883	6	\$1,204	240	\$37,542	220	\$43,535
GASCONADE	2	\$95	1	\$365	109	\$8,808	38	\$8,226
GENTRY	2	\$101	0	\$0	74	\$7,629	72	\$14,593
GREENE	1,003	\$151,663	17	\$3,874	876	\$79,591	275	\$47,510
GRUNDY	3	\$626	0	\$0	94	\$5,036	84	\$16,439
HARRISON	6	\$975	0	\$0	327	\$30,884	63	\$10,223
HENRY	76	\$8,584	0	\$0	491	\$45,025	78	\$19,833
HICKORY	11	\$1,885	0	\$0	334	\$33,434	22	\$4,325
HOLT	9	\$1,104	1	\$71	22	\$4,033	14	\$1,873
HOWARD	2	\$113	0	\$0	15	\$1,259	93	\$16,018
HOWELL	18	\$2,822	0	\$0	2,332	\$283,939	99	\$15,115
IRON	8	\$1,380	1	\$18	229	\$25,407	86	\$14,996
JACKSON	306	\$39,234	18	\$6,713	69	\$6,335	1,242	\$194,219
JASPER	441	\$50,482	2	\$476	116	\$10,941	234	\$57,630
JEFFERSON	110	\$16,957	1	\$16	419	\$30,475	376	\$61,535
JOHNSON	41	\$4,799	1	\$1,180	241	\$28,248	75	\$20,475
KNOX	2	\$238	0	\$0	85	\$14,405	21	\$2,928
LACLEDE	56	\$25,295	0	\$0	525	\$42,593	84	\$13,063
LAFAYETTE	33	\$3,217	1	\$41	315	\$27,334	77	\$9,280
LAWRENCE	96	\$15,194	0	\$0	827	\$77,543	81	\$13,085
LEWIS	0	\$0	0	\$0	179	\$13,371	42	\$5,434
LINCOLN	50	\$6,453	4	\$500	268	\$57,877	273	\$35,035

NOTE: COUNTY REPRESENTS WHERE THE RECIPIENT LIVES, NOT NECESSARILY WHERE THE SERVICE WAS PROVIDED.

**TABLE 22
MO HEALTHNET RECIPIENTS AND PAYMENTS BY TYPE OF SERVICE
FEBRUARY 2009**

	PSYCHOLOGIST SERVICES RECIPIENTS	PSYCHOLOGIST SERVICES PAYMENTS	REHAB CENTER SERVICES RECIPIENTS	REHAB CENTER SERVICES PAYMENTS	RURAL HEALTH CLINICS RECIPIENTS	RURAL HEALTH CLINICS PAYMENTS	STATE INSTIT TCM RECIPIENTS	STATE INSTIT TCM PAYMENTS
LINN	1	\$420	0	\$0	169	\$14,958	77	\$14,202
LIVINGSTON	7	\$1,197	0	\$0	161	\$12,419	162	\$32,635
MCDONALD	32	\$3,518	0	\$0	472	\$42,105	41	\$5,141
MACON	5	\$729	0	\$0	106	\$7,622	89	\$17,289
MADISON	5	\$409	0	\$0	255	\$22,733	33	\$5,402
MARIES	8	\$1,414	1	\$38	27	\$2,242	25	\$5,163
MARION	17	\$1,591	1	\$34	74	\$6,366	216	\$26,771
MERCER	0	\$0	0	\$0	64	\$5,875	12	\$2,232
MILLER	19	\$1,713	0	\$0	126	\$9,934	45	\$1,970
MISSISSIPPI	3	\$720	0	\$0	808	\$71,297	47	\$12,362
MONITEAU	8	\$652	0	\$0	3	\$131	45	\$6,370
MONROE	3	\$219	0	\$0	55	\$4,830	57	\$10,860
MONTGOMERY	6	\$2,020	0	\$0	172	\$22,615	35	\$5,345
MORGAN	28	\$3,109	3	\$460	62	\$5,057	88	\$16,301
NEW MADRID	1	\$90	8	\$678	861	\$96,514	79	\$19,082
NEWTON	93	\$10,185	3	\$1,413	239	\$24,247	125	\$22,499
NODAWAY	14	\$1,944	0	\$0	468	\$53,335	78	\$14,500
OREGON	4	\$650	2	\$229	743	\$94,288	61	\$13,288
OSAGE	4	\$751	3	\$325	9	\$1,052	56	\$7,172
OZARK	6	\$1,094	0	\$0	390	\$48,683	8	\$1,258
PEMISCOT	2	\$367	0	\$0	1,662	\$213,474	40	\$7,133
PERRY	8	\$748	0	\$0	258	\$25,477	51	\$6,401
PETTIS	100	\$13,307	3	\$2,033	57	\$5,670	58	\$6,162
PHELPS	38	\$6,158	0	\$0	479	\$42,001	203	\$49,262
PIKE	6	\$395	0	\$0	249	\$22,468	28	\$6,845
PLATTE	28	\$4,275	2	\$68	4	\$90	90	\$15,293
POLK	106	\$22,737	0	\$0	546	\$50,347	121	\$27,747
PULASKI	13	\$3,581	0	\$0	340	\$31,547	82	\$11,803
PUTMAN	2	\$420	0	\$0	173	\$14,768	30	\$6,669
RALLS	2	\$152	0	\$0	16	\$1,868	46	\$9,215
RANDOLPH	14	\$965	0	\$0	94	\$8,707	110	\$16,070
RAY	16	\$1,015	0	\$0	136	\$10,375	38	\$12,464
REYNOLDS	4	\$1,193	0	\$0	392	\$69,898	16	\$4,387
RIPLEY	12	\$1,860	0	\$0	1,544	\$223,352	68	\$8,768
ST. CHARLES	74	\$13,218	3	\$293	32	\$5,077	800	\$166,830
ST. CLAIR	18	\$1,486	0	\$0	196	\$19,509	15	\$1,745
ST. FRANCOIS	33	\$4,469	12	\$614	613	\$47,676	260	\$54,319
STE. GENEVIEVE	4	\$1,530	0	\$0	90	\$8,622	51	\$7,988
ST. LOUIS	279	\$52,494	26	\$3,951	45	\$4,476	2,737	\$678,220
SALINE	32	\$3,646	1	\$102	263	\$20,900	67	\$8,750
SCHUYLER	3	\$960	0	\$0	117	\$12,446	30	\$4,726
SCOTLAND	3	\$480	0	\$0	120	\$15,022	8	\$912
SCOTT	23	\$4,994	6	\$1,264	1,398	\$150,174	212	\$56,618
SHANNON	0	\$0	0	\$0	533	\$65,187	9	\$1,211
SHELBY	0	\$0	0	\$0	50	\$3,823	29	\$4,607
STODDARD	19	\$4,201	1	\$54	1,737	\$190,214	150	\$27,252
STONE	76	\$10,763	1	\$50	828	\$78,554	12	\$1,596
SULLIVAN	3	\$216	0	\$0	272	\$21,685	42	\$8,776
TANEY	120	\$17,591	0	\$0	1,354	\$138,371	63	\$8,166
TEXAS	17	\$2,315	1	\$20	1,052	\$122,167	60	\$18,062
VERNON	190	\$39,018	0	\$0	354	\$27,726	75	\$14,534
WARREN	16	\$3,298	0	\$0	60	\$8,704	229	\$37,444
WASHINGTON	4	\$301	0	\$0	484	\$40,294	112	\$19,461
WAYNE	7	\$1,103	0	\$0	1,116	\$104,735	36	\$7,199
WEBSTER	72	\$10,794	1	\$51	601	\$54,716	48	\$5,834
WORTH	0	\$0	0	\$0	51	\$5,561	8	\$1,436
WRIGHT	47	\$5,362	1	\$51	1,127	\$118,156	45	\$7,723
ST. LOUIS CITY	114	\$15,887	26	\$6,845	29	\$2,915	1,170	\$327,852
INVALID COUNTY	10	\$2,578	0	\$0	19	\$2,303	25	\$7,281

NOTE: COUNTY REPRESENTS WHERE THE RECIPIENT LIVES, NOT NECESSARILY WHERE THE SERVICE WAS PROVIDED.

**TABLE 23
MO HEALTHNET RECIPIENTS AND PAYMENTS - GRAND TOTAL
FEBRUARY 2009**

ELIGIBILITY CATEGORY: ALL CATEGORIES

NUMBER OF ELIGIBLES ENROLLED ON 01/31/09: 848,162

NUMBER OF ELIGIBLES ENROLLED DURING FEBRUARY 2009: 868,965

CAPITATION ENROLLMENT: 439,203

	EXPENDITURES	RECIPIENTS	COST PER RECIPIENT	UNITS OF SERVICE	UNITS PER RECIPIENT	COST PER SERVICE
NURSING FACILITIES	\$75,101,096	24,012 *	\$3,127.65	217,271	9.1	\$345.66
HOSPITALS	\$85,908,469	98,965 *	\$868.07	823,064	8.3	\$104.38
INPATIENT	\$47,321,514	8,658	\$5,465.64	51,293	5.9	\$922.57
OUTPATIENT	\$38,586,956	95,229	\$405.20	771,771	8.1	\$50.00
DENTAL SERVICES	\$987,269	6,048 *	\$163.24	25,845	4.3	\$38.20
PHARMACY	\$54,044,524	200,372 *	\$269.72	959,319	4.8	\$56.34
PART D - COPAYS	\$591,982	83,107 *	\$7.12	523,720	6.3	\$1.13
PHYSICIAN RELATED	\$38,264,023	213,039 *	\$179.61	5,017,907	23.5	\$7.63
PHYSICIAN	\$1,803,058	19,238	\$93.72	46,055	2.4	\$39.15
CLINIC	\$23,276,979	140,591	\$165.57	4,523,594	32.2	\$5.15
FAMILY PLANNING	\$1,223,174	12,007	\$101.87	24,694	2.1	\$49.53
X-RAY AND LAB	\$2,681,333	37,802	\$70.93	144,606	3.8	\$18.54
NURSE PRACTITIONER	\$47,153	590	\$79.92	1,042	1.8	\$45.25
PODIATRY	\$314,097	7,396	\$42.47	13,021	1.8	\$24.12
CRNA SERVICES	\$20	1	\$20.27	1	1.0	\$20.27
RURAL HEALTH CLINICS	\$4,758,590	45,599	\$104.36	180,363	4.0	\$26.38
CASE MANAGEMENT	\$26,784	776	\$34.52	851	1.1	\$31.47
FED QUALIFIED HEALTH CARE	\$3,350,858	16,726	\$200.34	62,721	3.8	\$53.42
PSYCHOLOGIST SERVICES	\$781,977	5,251	\$148.92	20,959	4.0	\$37.31
IN-HOME SERVICES	\$34,452,919	39,833 *	\$864.93	7,636,975	191.7	\$4.51
HOME HEALTH SERVICES	\$472,465	962	\$491.13	68,724	71.4	\$6.87
ADULT DAY HEALTH CARE	\$1,308,423	1,307	\$1,001.09	19,155	14.7	\$68.31
AGED AND DISABLED WAIVER	\$7,734,586	14,288	\$541.33	1,823,476	127.6	\$4.24
PERSONAL CARE	\$23,943,864	36,125	\$662.81	5,585,305	154.6	\$4.29
AIDS WAIVER	\$181,407	55	\$3,298.31	8,973	163.2	\$20.22
PHYSICAL DISABLED WAIVER	\$687,513	64	\$10,742.39	98,185	1,534.1	\$7.00
INDEPENDENT LIVING WAIVER	\$124,661	104	\$1,198.66	33,157	318.8	\$3.76
REHAB AND SPECIALTY SERVICES	\$16,685,601	444,226 *	\$37.56	2,309,420	5.2	\$7.23
AUDIOLOGY SERVICES	\$20,680	386	\$53.57	2,010	5.2	\$10.29
OPTOMETRIC SERVICES	\$696,407	11,045	\$63.05	24,641	2.2	\$28.26
DURABLE MEDICAL EQUIPMENT	\$5,944,522	28,229	\$210.58	1,526,172	54.1	\$3.90
AMBULANCE SERVICES	\$1,934,447	8,849	\$218.61	189,604	21.4	\$10.20
REHABILITATION CENTER	\$39,904	193	\$206.75	6,519	33.8	\$6.12
HOSPICE	\$5,529,515	1,712	\$3,229.86	57,546	33.6	\$96.09
NON-EMERGENCY TRANS	\$2,493,229	440,119	\$5.66	501,498	1.1	\$4.97
NON-PARTICIPATING PROV	\$21,299	291	\$73.19	1,337	4.6	\$15.93
COMPREHENSIVE DAY REHAB	\$1,760	1	\$1,760.00	16	16.0	\$110.00
DISEASE MANAGEMENT	\$3,839	62	\$61.92	77	1.2	\$49.86
BUY-IN PREMIUMS	\$12,547,568	122,610 **	\$102.34			
PART-A	\$471,198	1,125	\$418.84			
PART-B	\$12,076,370	121,485	\$99.41			
MENTAL HEALTH SERVICES	\$38,202,829	13,488 *	\$2,832.36	1,734,816	128.6	\$22.02
PRIVATE HOME ICF/MR	\$446,530	83	\$5,379.88	2,504	30.2	\$178.33
MR/DD WAIVER	\$32,925,661	6,956	\$4,733.42	1,102,100	158.4	\$29.88
PSYCH REHAB-PRIVATE	\$0	0	\$0.00	0	0.0	\$0.00
CSTAR - PRIVATE	\$2,170,054	2,929	\$740.89	211,787	72.3	\$10.25
TARGETED CASE MANAGEMENT	\$1,679,036	5,119	\$328.00	219,121	42.8	\$7.66
COMMUNITY SUPPORT WAIVER	\$981,549	810	\$1,211.79	199,304	246.1	\$4.92
STATE INSTITUTIONS	\$24,992,312	29,518 *	\$846.68	976,920	33.1	\$25.58
ICF/MENTALLY RETARDED	\$8,614,222	559	\$15,410.06	21,617	38.7	\$398.49
MENTAL HOSPITAL	\$788	1	\$787.50	2	2.0	\$393.75
PSYCH CARE UNDER AGE 22	\$431,652	83	\$5,200.63	1,058	12.8	\$407.99
PSYCH REHAB-PUBLIC	\$9,351,678	15,524	\$602.40	643,338	41.4	\$14.54
CSTAR - PUBLIC	\$4,168	68	\$61.30	314	4.6	\$13.28
TARGETED CASE MANAGEMENT	\$3,165,266	15,707	\$201.52	305,485	19.5	\$10.36
FSD CASE MANAGEMENT	\$3,424,538	983	\$3,483.76	5,106	5.2	\$670.69
EPSDT SERVICES	\$10,607,778	57,013 *	\$186.06	1,391,151	24.4	\$7.63
EPSDT SCREENINGS	\$437,546	6,235	\$70.18	6,653	1.1	\$65.77
EPSDT REFERRAL SERVICES	\$10,073,662	54,844	\$183.68	1,383,628	25.2	\$7.28
EPSDT TARGETED CASE MGMT	\$96,570	870	\$111.00	870	1.0	\$111.00
MANAGED CARE PREMIUMS	\$95,399,858	439,203 *	\$217.21			
TOTAL	\$487,786,227	899,086 *	\$542.54			

* Unduplicated total. ** Recipients are not added to the total.

Note: 1) Total expenditures do not include \$4,689.29. 2) The number of eligibles enrolled during the month include everyone eligible as of the last day of the month plus anyone who closed during the month. 3) The number of eligibles enrolled on the last day of the month is a point in time count of eligibles active on that date. 4) Beginning August 2007, a change was made in how nursing facility units are tabulated. 5) Negative numbers for inpatient hospital units that appear in certain categories are not dependable.

TABLE 23
MO HEALTHNET RECIPIENTS AND PAYMENTS BY ELIGIBILITY CATEGORY
FEBRUARY 2009

ELIGIBILITY CATEGORY: OLD AGE ASSISTANCE

NUMBER OF ELIGIBLES ENROLLED ON 01/31/09: 65,648

NUMBER OF ELIGIBLES ENROLLED DURING FEBRUARY 2009: 67,013

	EXPENDITURES	RECIPIENTS	COST PER RECIPIENT	UNITS OF SERVICE	UNITS PER RECIPIENT	COST PER SERVICE
NURSING FACILITIES	\$55,768,551	18,316 *	\$3,044.80	169,799	9.3	\$328.44
HOSPITALS	\$5,154,434	12,279 *	\$419.78	171,295	14.0	\$30.09
INPATIENT	\$1,890,279	239	\$7,909.12	2,433	10.2	\$776.93
OUTPATIENT	\$3,264,155	12,174	\$268.13	168,862	13.9	\$19.33
DENTAL SERVICES	\$75,656	398 *	\$190.09	1,148	2.9	\$65.90
PHARMACY	\$1,713,043	23,807 *	\$71.96	167,478	7.0	\$10.23
PART D - COPAYS	\$239,001	34,113 *	\$7.01	212,962	6.2	\$1.12
PHYSICIAN RELATED	\$5,078,873	40,733 *	\$124.69	1,235,059	30.3	\$4.11
PHYSICIAN	\$355,558	5,664	\$62.77	14,400	2.5	\$24.69
CLINIC	\$3,747,742	30,039	\$124.76	1,123,429	37.4	\$3.34
FAMILY PLANNING	\$82	2	\$41.20	2	1.0	\$41.20
X-RAY AND LAB	\$231,910	4,963	\$46.73	19,349	3.9	\$11.99
NURSE PRACTITIONER	\$7,209	164	\$43.96	200	1.2	\$36.05
PODIATRY	\$115,478	4,102	\$28.15	6,811	1.7	\$16.95
CRNA SERVICES	\$20	1	\$20.27	1	1.0	\$20.27
RURAL HEALTH CLINICS	\$455,495	7,427	\$61.33	66,263	8.9	\$6.87
CASE MANAGEMENT	\$0	0	\$0.00	0	0.0	\$0.00
FED QUALIFIED HEALTH CARE	\$107,899	1,389	\$77.68	3,244	2.3	\$33.26
PSYCHOLOGIST SERVICES	\$57,478	386	\$148.91	1,360	3.5	\$42.26
IN-HOME SERVICES	\$15,770,007	18,168 *	\$868.01	3,534,178	194.5	\$4.46
HOME HEALTH SERVICES	\$23,073	66	\$349.59	1,253	19.0	\$18.41
ADULT DAY HEALTH CARE	\$332,036	341	\$973.71	4,842	14.2	\$68.57
AGED AND DISABLED WAIVER	\$7,309,704	13,492	\$541.78	1,723,548	127.8	\$4.24
PERSONAL CARE	\$8,103,277	15,992	\$506.71	1,804,094	112.8	\$4.49
AIDS WAIVER	\$0	0	\$0.00	0	0.0	\$0.00
PHYSICAL DISABLED WAIVER	\$0	0	\$0.00	0	0.0	\$0.00
INDEPENDENT LIVING WAIVER	\$1,916	4	\$479.06	441	110.3	\$4.35
REHAB AND SPECIALTY SERVICES	\$7,038,127	68,756 *	\$102.36	751,608	10.9	\$9.36
AUDIOLOGY SERVICES	\$10,835	93	\$116.50	300	3.2	\$36.12
OPTOMETRIC SERVICES	\$142,206	2,529	\$56.23	4,774	1.9	\$29.79
DURABLE MEDICAL EQUIPMENT	\$1,228,961	9,425	\$130.39	557,443	59.2	\$2.20
AMBULANCE SERVICES	\$472,083	2,975	\$158.68	61,464	20.7	\$7.68
REHABILITATION CENTER	\$23,739	103	\$230.47	4,323	42.0	\$5.49
HOSPICE	\$4,457,860	1,429	\$3,119.57	48,658	34.1	\$91.62
NON-EMERGENCY TRANS	\$695,470	67,900	\$10.24	74,240	1.1	\$9.37
NON-PARTICIPATING PROV	\$7,006	97	\$72.23	405	4.2	\$17.30
COMPREHENSIVE DAY REHAB	\$0	0	\$0.00	0	0.0	\$0.00
DISEASE MANAGEMENT	-\$32	6	-\$5.36	1	0.2	-\$32.13
BUY-IN PREMIUMS	\$4,262,951	39,596 **	\$107.66			
PART-A	\$459,312	1,066	\$430.87			
PART-B	\$3,803,639	38,530	\$98.72			
MENTAL HEALTH SERVICES	\$1,845,678	462 *	\$3,994.97	63,487	137.4	\$29.07
PRIVATE HOME ICF/MR	\$25,023	5	\$5,004.51	155	31.0	\$161.44
MR/DD WAIVER	\$1,751,416	406	\$4,313.83	53,397	131.5	\$32.80
PSYCH REHAB-PRIVATE	\$0	0	\$0.00	0	0.0	\$0.00
CSTAR - PRIVATE	\$4,108	10	\$410.83	533	53.3	\$7.71
TARGETED CASE MANAGEMENT	\$55,612	143	\$388.90	7,154	50.0	\$7.77
COMMUNITY SUPPORT WAIVER	\$9,519	8	\$1,189.86	2,248	281.0	\$4.23
STATE INSTITUTIONS	\$916,109	1,042 *	\$879.18	37,286	35.8	\$24.57
ICF/MENTALLY RETARDED	\$503,957	36	\$13,998.79	1,227	34.1	\$410.72
MENTAL HOSPITAL	\$788	1	\$787.50	2	2.0	\$393.75
PSYCH CARE UNDER AGE 22	\$0	0	\$0.00	0	0.0	\$0.00
PSYCH REHAB-PUBLIC	\$314,632	529	\$594.77	25,833	48.8	\$12.18
CSTAR - PUBLIC	\$160	2	\$79.98	12	6.0	\$13.33
TARGETED CASE MANAGEMENT	\$96,574	547	\$176.55	10,212	18.7	\$9.46
FSD CASE MANAGEMENT	\$0	0	\$0.00	0	0.0	\$0.00
EPSDT SERVICES	\$3,386	32 *	\$105.82	397	12.4	\$8.53
EPSDT SCREENINGS	\$0	0	\$0.00	0	0.0	\$0.00
EPSDT REFERRAL SERVICES	\$3,386	32	\$105.82	397	12.4	\$8.53
EPSDT TARGETED CASE MGMT	\$0	0	\$0.00	0	0.0	\$0.00
MANAGED CARE PREMIUMS	\$0	0 *	\$0.00			
TOTAL	\$97,865,816	75,552 *	\$1,295.34			

* Unduplicated total.

** Recipients are not added to the total.

**TABLE 23
MO HEALTHNET RECIPIENTS AND PAYMENTS BY ELIGIBILITY CATEGORY
FEBRUARY 2009**

ELIGIBILITY CATEGORY: MO HEALTHNET FOR FAMILIES - ADULTS & CHILDREN

NUMBER OF ELIGIBLES ENROLLED ON 01/31/09: 280,904

NUMBER OF ELIGIBLES ENROLLED DURING FEBRUARY 2009: 285,776

	EXPENDITURES	RECIPIENTS	COST PER RECIPIENT	UNITS OF SERVICE	UNITS PER RECIPIENT	COST PER SERVICE
NURSING FACILITIES	\$3,955	2 *	\$1,977.56	3	1.5	\$1,318.37
HOSPITALS	\$11,212,616	15,834 *	\$708.14	69,936	4.4	\$160.33
INPATIENT	\$5,331,743	1,045	\$5,102.15	5,347	5.1	\$997.15
OUTPATIENT	\$5,880,874	15,329	\$383.64	64,589	4.2	\$91.05
DENTAL SERVICES	\$243,615	1,580 *	\$154.19	7,003	4.4	\$34.79
PHARMACY	\$6,433,502	38,511 *	\$167.06	103,695	2.7	\$62.04
PART D - COPAYS	\$126	26 *	\$4.87	157	6.0	\$0.81
PHYSICIAN RELATED	\$4,433,479	29,867 *	\$148.44	167,155	5.6	\$26.52
PHYSICIAN	\$126,374	1,200	\$105.31	2,055	1.7	\$61.50
CLINIC	\$1,745,156	14,983	\$116.48	106,307	7.1	\$16.42
FAMILY PLANNING	\$328,655	3,508	\$93.69	6,516	1.9	\$50.44
X-RAY AND LAB	\$306,157	5,243	\$58.39	13,197	2.5	\$23.20
NURSE PRACTITIONER	\$4,150	45	\$92.22	73	1.6	\$56.85
PODIATRY	\$15,742	136	\$115.75	306	2.3	\$51.44
CRNA SERVICES	\$0	0	\$0.00	0	0.0	\$0.00
RURAL HEALTH CLINICS	\$1,123,203	9,583	\$117.21	23,145	2.4	\$48.53
CASE MANAGEMENT	\$780	31	\$25.16	32	1.0	\$24.38
FED QUALIFIED HEALTH CARE	\$693,012	2,842	\$243.85	12,826	4.5	\$54.03
PSYCHOLOGIST SERVICES	\$90,252	584	\$154.54	2,698	4.6	\$33.45
IN-HOME SERVICES	\$81,370	111 *	\$733.07	17,381	156.6	\$4.68
HOME HEALTH SERVICES	\$14,219	31	\$458.69	1,690	54.5	\$8.41
ADULT DAY HEALTH CARE	\$0	0	\$0.00	0	0.0	\$0.00
AGED AND DISABLED WAIVER	\$0	0	\$0.00	0	0.0	\$0.00
PERSONAL CARE	\$67,151	84	\$799.41	15,691	186.8	\$4.28
AIDS WAIVER	\$0	0	\$0.00	0	0.0	\$0.00
PHYSICAL DISABLED WAIVER	\$0	0	\$0.00	0	0.0	\$0.00
INDEPENDENT LIVING WAIVER	\$0	0	\$0.00	0	0.0	\$0.00
REHAB AND SPECIALTY SERVICES	\$604,891	101,631 *	\$5.95	134,907	1.3	\$4.48
AUDIOLOGY SERVICES	\$2,042	67	\$30.48	355	5.3	\$5.75
OPTOMETRIC SERVICES	\$128,363	2,034	\$63.11	4,990	2.5	\$25.72
DURABLE MEDICAL EQUIPMENT	\$247,197	905	\$273.15	3,093	3.4	\$79.92
AMBULANCE SERVICES	\$147,273	455	\$323.68	12,324	27.1	\$11.95
REHABILITATION CENTER	\$2,235	8	\$279.38	219	27.4	\$10.21
HOSPICE	\$1,797	2	\$898.42	14	7.0	\$128.35
NON-EMERGENCY TRANS	\$75,540	101,081	\$0.75	113,905	1.1	\$0.66
NON-PARTICIPATING PROV	\$0	0	\$0.00	0	0.0	\$0.00
COMPREHENSIVE DAY REHAB	\$0	0	\$0.00	0	0.0	\$0.00
DISEASE MANAGEMENT	\$445	5	\$88.96	7	1.4	\$63.55
BUY-IN PREMIUMS	\$22,058	143 **	\$154.25			
PART-A	\$0	0	\$0.00			
PART-B	\$22,058	143	\$154.25			
MENTAL HEALTH SERVICES	\$734,038	1,303 *	\$563.34	73,080	56.1	\$10.04
PRIVATE HOME ICF/MR	\$0	0	\$0.00	0	0.0	\$0.00
MR/DD WAIVER	-\$15,681	10	-\$1,568.09	-8,093	-809.3	-\$1.94
PSYCH REHAB-PRIVATE	\$0	0	\$0.00	0	0.0	\$0.00
CSTAR - PRIVATE	\$628,720	970	\$648.16	62,004	63.9	\$10.14
TARGETED CASE MANAGEMENT	\$71,194	313	\$227.46	9,626	30.8	\$7.40
COMMUNITY SUPPORT WAIVER	\$49,805	13	\$3,831.13	9,543	734.1	\$5.22
STATE INSTITUTIONS	\$1,131,133	2,577 *	\$438.93	51,950	20.2	\$21.77
ICF/MENTALLY RETARDED	\$0	0	\$0.00	0	0.0	\$0.00
MENTAL HOSPITAL	\$0	0	\$0.00	0	0.0	\$0.00
PSYCH CARE UNDER AGE 22	\$33,262	7	\$4,751.69	63	9.0	\$527.97
PSYCH REHAB-PUBLIC	\$689,700	1,204	\$572.84	21,466	17.8	\$32.13
CSTAR - PUBLIC	\$889	8	\$111.07	38	4.8	\$23.38
TARGETED CASE MANAGEMENT	\$396,941	1,833	\$216.55	30,289	16.5	\$13.11
FSD CASE MANAGEMENT	\$10,342	3	\$3,447.46	94	31.3	\$110.03
EPSDT SERVICES	\$2,358,603	18,521 *	\$127.35	277,723	15.0	\$8.49
EPSDT SCREENINGS	\$127,542	1,880	\$67.84	2,052	1.1	\$62.16
EPSDT REFERRAL SERVICES	\$2,230,728	17,980	\$124.07	275,668	15.3	\$8.09
EPSDT TARGETED CASE MGMT	\$333	3	\$111.00	3	1.0	\$111.00
MANAGED CARE PREMIUMS	\$45,930,108	230,782 *	\$199.02			
TOTAL	\$73,189,496	325,772 *	\$224.66			

* Unduplicated total.

** Recipients are not added to the total.

**TABLE 23
MO HEALTHNET RECIPIENTS AND PAYMENTS BY ELIGIBILITY CATEGORY
FEBRUARY 2009**

ELIGIBILITY CATEGORY: MO HEALTHNET FOR FAMILIES - ADULTS
NUMBER OF ELIGIBLES ENROLLED ON 01/31/09: 72,766
NUMBER OF ELIGIBLES ENROLLED DURING FEBRUARY 2009: 74,545

	EXPENDITURES	RECIPIENTS	COST PER RECIPIENT	UNITS OF SERVICE	UNITS PER RECIPIENT	COST PER SERVICE
NURSING FACILITIES	\$3,955	2 *	\$1,977.56	3	1.5	\$1,318.37
HOSPITALS	\$4,737,620	6,707 *	\$706.37	36,116	5.4	\$131.18
INPATIENT	\$1,420,017	346	\$4,104.10	1,515	4.4	\$937.31
OUTPATIENT	\$3,317,602	6,579	\$504.27	34,601	5.3	\$95.88
DENTAL SERVICES	\$16,322	82 *	\$199.05	381	4.7	\$42.84
PHARMACY	\$2,776,922	14,116 *	\$196.72	50,972	3.6	\$54.48
PART D - COPAYS	\$108	23 *	\$4.69	0	0.0	\$0.00
PHYSICIAN RELATED	\$2,246,629	13,441 *	\$167.15	92,374	6.9	\$24.32
PHYSICIAN	\$80,785	737	\$109.61	1,316	1.8	\$61.39
CLINIC	\$986,068	7,517	\$131.18	58,856	7.8	\$16.75
FAMILY PLANNING	\$260,147	2,347	\$110.84	5,217	2.2	\$49.87
X-RAY AND LAB	\$216,527	2,966	\$73.00	8,495	2.9	\$25.49
NURSE PRACTITIONER	\$3,033	31	\$97.84	54	1.7	\$56.17
PODIATRY	\$11,281	91	\$123.97	219	2.4	\$51.51
CRNA SERVICES	\$0	0	\$0.00	0	0.0	\$0.00
RURAL HEALTH CLINICS	\$486,665	3,585	\$135.75	14,942	4.2	\$32.57
CASE MANAGEMENT	\$634	21	\$30.20	22	1.0	\$28.82
FED QUALIFIED HEALTH CARE	\$173,005	1,092	\$158.43	2,623	2.4	\$65.96
PSYCHOLOGIST SERVICES	\$28,483	236	\$120.69	630	2.7	\$45.21
IN-HOME SERVICES	\$76,829	98 *	\$783.96	17,024	173.7	\$4.51
HOME HEALTH SERVICES	\$9,678	18	\$537.65	1,333	74.1	\$7.26
ADULT DAY HEALTH CARE	\$0	0	\$0.00	0	0.0	\$0.00
AGED AND DISABLED WAIVER	\$0	0	\$0.00	0	0.0	\$0.00
PERSONAL CARE	\$67,151	84	\$799.41	15,691	186.8	\$4.28
AIDS WAIVER	\$0	0	\$0.00	0	0.0	\$0.00
PHYSICAL DISABLED WAIVER	\$0	0	\$0.00	0	0.0	\$0.00
INDEPENDENT LIVING WAIVER	\$0	0	\$0.00	0	0.0	\$0.00
REHAB AND SPECIALTY SERVICES	\$209,908	28,308 *	\$7.42	40,063	1.4	\$5.24
AUDIOLOGY SERVICES	\$291	10	\$29.09	11	1.1	\$26.44
OPTOMETRIC SERVICES	\$59,123	926	\$63.85	2,669	2.9	\$22.15
DURABLE MEDICAL EQUIPMENT	\$52,180	293	\$178.09	602	2.1	\$86.68
AMBULANCE SERVICES	\$74,873	267	\$280.42	5,370	20.1	\$13.94
REHABILITATION CENTER	\$0	0	\$0.00	0	0.0	\$0.00
HOSPICE	\$1,774	1	\$1,774.24	13	13.0	\$136.48
NON-EMERGENCY TRANS	\$21,244	27,843	\$0.76	31,392	1.1	\$0.68
NON-PARTICIPATING PROV	\$0	0	\$0.00	0	0.0	\$0.00
COMPREHENSIVE DAY REHAB	\$0	0	\$0.00	0	0.0	\$0.00
DISEASE MANAGEMENT	\$423	4	\$105.71	6	1.5	\$70.47
BUY-IN PREMIUMS	\$22,058	143 **	\$154.25			
PART-A	\$0	0	\$0.00			
PART-B	\$22,058	143	\$154.25			
MENTAL HEALTH SERVICES	\$380,076	746 *	\$509.48	43,439	58.2	\$8.75
PRIVATE HOME ICF/MR	\$0	0	\$0.00	0	0.0	\$0.00
MR/DD WAIVER	-\$4,965	0	\$0.00	-2,504	0.0	-\$1.98
PSYCH REHAB-PRIVATE	\$0	0	\$0.00	0	0.0	\$0.00
CSTAR - PRIVATE	\$369,170	717	\$514.88	41,852	58.4	\$8.82
TARGETED CASE MANAGEMENT	\$10,906	28	\$389.50	1,587	56.7	\$6.87
COMMUNITY SUPPORT WAIVER	\$4,965	1	\$4,964.96	2,504	2,504.0	\$1.98
STATE INSTITUTIONS	\$251,156	605 *	\$415.13	9,832	16.3	\$25.54
ICF/MENTALLY RETARDED	\$0	0	\$0.00	0	0.0	\$0.00
MENTAL HOSPITAL	\$0	0	\$0.00	0	0.0	\$0.00
PSYCH CARE UNDER AGE 22	\$0	0	\$0.00	0	0.0	\$0.00
PSYCH REHAB-PUBLIC	\$226,256	475	\$476.33	7,939	16.7	\$28.50
CSTAR - PUBLIC	\$502	6	\$83.64	12	2.0	\$41.82
TARGETED CASE MANAGEMENT	\$24,398	152	\$160.51	1,881	12.4	\$12.97
FSD CASE MANAGEMENT	\$0	0	\$0.00	0	0.0	\$0.00
EPSDT SERVICES	\$25,186	310 *	\$81.24	707	2.3	\$35.62
EPSDT SCREENINGS	\$827	9	\$91.91	9	1.0	\$91.91
EPSDT REFERRAL SERVICES	\$24,359	306	\$79.60	698	2.3	\$34.90
EPSDT TARGETED CASE MGMT	\$0	0	\$0.00	0	0.0	\$0.00
MANAGED CARE PREMIUMS	\$16,980,558	60,252 *	\$281.83			
TOTAL	\$27,727,325	86,173 *	\$321.76			

* Unduplicated total.

** Recipients are not added to the total.

*** Medical Assistance for Families activity for both parent and child are in the parent total.

**TABLE 23
MO HEALTHNET RECIPIENTS AND PAYMENTS BY ELIGIBILITY CATEGORY
FEBRUARY 2009**

ELIGIBILITY CATEGORY: MO HEALTHNET FOR FAMILIES - CHILDREN
NUMBER OF ELIGIBLES ENROLLED ON 01/31/09: 208,138
NUMBER OF ELIGIBLES ENROLLED DURING FEBRUARY 2009: 211,231

	EXPENDITURES	RECIPIENTS	COST PER RECIPIENT	UNITS OF SERVICE	UNITS PER RECIPIENT	COST PER SERVICE
NURSING FACILITIES	\$0	0 *	\$0.00	0	0.0	\$0.00
HOSPITALS	\$6,474,997	9,127 *	\$709.43	33,820	3.7	\$191.45
INPATIENT	\$3,911,725	699	\$5,596.17	3,832	5.5	\$1,020.81
OUTPATIENT	\$2,563,272	8,750	\$292.95	29,988	3.4	\$85.48
DENTAL SERVICES	\$227,293	1,498 *	\$151.73	6,622	4.4	\$34.32
PHARMACY	\$3,656,580	24,395 *	\$149.89	52,723	2.2	\$69.35
PART D - COPAYS	\$19	3 *	\$6.24	0	0.0	\$0.00
PHYSICIAN RELATED	\$2,186,851	16,426 *	\$133.13	74,781	4.6	\$29.24
PHYSICIAN	\$45,589	463	\$98.46	739	1.6	\$61.69
CLINIC	\$759,088	7,466	\$101.67	47,451	6.4	\$16.00
FAMILY PLANNING	\$68,509	1,161	\$59.01	1,299	1.1	\$52.74
X-RAY AND LAB	\$89,629	2,277	\$39.36	4,702	2.1	\$19.06
NURSE PRACTITIONER	\$1,117	14	\$79.79	19	1.4	\$58.79
PODIATRY	\$4,461	45	\$99.13	87	1.9	\$51.27
CRNA SERVICES	\$0	0	\$0.00	0	0.0	\$0.00
RURAL HEALTH CLINICS	\$636,537	5,998	\$106.12	8,203	1.4	\$77.60
CASE MANAGEMENT	\$146	10	\$14.60	10	1.0	\$14.60
FED QUALIFIED HEALTH CARE	\$520,007	1,750	\$297.15	10,203	5.8	\$50.97
PSYCHOLOGIST SERVICES	\$61,769	348	\$177.50	2,068	5.9	\$29.87
IN-HOME SERVICES	\$4,542	13 *	\$349.37	357	27.5	\$12.72
HOME HEALTH SERVICES	\$4,542	13	\$349.37	357	27.5	\$12.72
ADULT DAY HEALTH CARE	\$0	0	\$0.00	0	0.0	\$0.00
AGED AND DISABLED WAIVER	\$0	0	\$0.00	0	0.0	\$0.00
PERSONAL CARE	\$0	0	\$0.00	0	0.0	\$0.00
AIDS WAIVER	\$0	0	\$0.00	0	0.0	\$0.00
PHYSICAL DISABLED WAIVER	\$0	0	\$0.00	0	0.0	\$0.00
INDEPENDENT LIVING WAIVER	\$0	0	\$0.00	0	0.0	\$0.00
REHAB AND SPECIALTY SERVICES	\$394,983	73,323 *	\$5.39	94,844	1.3	\$4.16
AUDIOLOGY SERVICES	\$1,751	57	\$30.72	344	6.0	\$5.09
OPTOMETRIC SERVICES	\$69,240	1,108	\$62.49	2,321	2.1	\$29.83
DURABLE MEDICAL EQUIPMENT	\$195,017	612	\$318.65	2,491	4.1	\$78.29
AMBULANCE SERVICES	\$72,400	188	\$385.11	6,954	37.0	\$10.41
REHABILITATION CENTER	\$2,235	8	\$279.38	219	27.4	\$10.21
HOSPICE	\$23	1	\$22.60	1	1.0	\$22.60
NON-EMERGENCY TRANS	\$54,296	73,238	\$0.74	82,513	1.1	\$0.66
NON-PARTICIPATING PROV	\$0	0	\$0.00	0	0.0	\$0.00
COMPREHENSIVE DAY REHAB	\$0	0	\$0.00	0	0.0	\$0.00
DISEASE MANAGEMENT	\$22	1	\$22.00	1	1.0	\$22.00
BUY-IN PREMIUMS	\$0	0	\$0.00			
PART-A	\$0	0	\$0.00			
PART-B	\$0	0	\$0.00			
MENTAL HEALTH SERVICES	\$353,962	557 *	\$635.48	29,641	53.2	\$11.94
PRIVATE HOME ICF/MR	\$0	0	\$0.00	0	0.0	\$0.00
MR/DD WAIVER	-\$10,716	10	-\$1,071.59	-5,589	-558.9	-\$1.92
PSYCH REHAB-PRIVATE	\$0	0	\$0.00	0	0.0	\$0.00
CSTAR - PRIVATE	\$259,550	253	\$1,025.89	20,152	79.7	\$12.88
TARGETED CASE MANAGEMENT	\$60,288	285	\$211.54	8,039	28.2	\$7.50
COMMUNITY SUPPORT WAIVER	\$44,840	12	\$3,736.64	7,039	586.6	\$6.37
STATE INSTITUTIONS	\$879,977	1,972 *	\$446.24	42,118	21.4	\$20.89
ICF/MENTALLY RETARDED	\$0	0	\$0.00	0	0.0	\$0.00
MENTAL HOSPITAL	\$0	0	\$0.00	0	0.0	\$0.00
PSYCH CARE UNDER AGE 22	\$33,262	7	\$4,751.69	63	9.0	\$527.97
PSYCH REHAB-PUBLIC	\$463,443	729	\$635.72	13,527	18.6	\$34.26
CSTAR - PUBLIC	\$387	2	\$193.36	26	13.0	\$14.87
TARGETED CASE MANAGEMENT	\$372,543	1,681	\$221.62	28,408	16.9	\$13.11
FSD CASE MANAGEMENT	\$10,342	3	\$3,447.46	94	31.3	\$110.03
EPSDT SERVICES	\$2,333,417	18,211 *	\$128.13	277,016	15.2	\$8.42
EPSDT SCREENINGS	\$126,715	1,871	\$67.73	2,043	1.1	\$62.02
EPSDT REFERRAL SERVICES	\$2,206,369	17,674	\$124.84	274,970	15.6	\$8.02
EPSDT TARGETED CASE MGMT	\$333	3	\$111.00	3	1.0	\$111.00
MANAGED CARE PREMIUMS	\$28,949,550	170,530 *	\$169.76			
TOTAL	\$45,462,172	239,599 *	\$189.74			

* Unduplicated total.

** Recipients are not added to the total.

*** Medical Assistance for Families activity for both parent and child are in the parent total.

TABLE 23
MO HEALTHNET RECIPIENTS AND PAYMENTS BY ELIGIBILITY CATEGORY
FEBRUARY 2009

ELIGIBILITY CATEGORY: PERMANENTLY & TOTALLY DISABLED
NUMBER OF ELIGIBLES ENROLLED ON 01/31/09: 147,544
NUMBER OF ELIGIBLES ENROLLED DURING FEBRUARY 2009: 150,644

	EXPENDITURES	RECIPIENTS	COST PER RECIPIENT	UNITS OF SERVICE	UNITS PER RECIPIENT	COST PER SERVICE
NURSING FACILITIES	\$19,056,165	5,587 *	\$3,410.80	46,119	8.3	\$413.20
HOSPITALS	\$49,011,190	46,648 *	\$1,050.66	456,269	9.8	\$107.42
INPATIENT	\$27,117,353	4,010	\$6,762.43	28,713	7.2	\$944.43
OUTPATIENT	\$21,893,836	45,586	\$480.28	427,556	9.4	\$51.21
DENTAL SERVICES	\$160,018	801 *	\$199.77	3,666	4.6	\$43.65
PHARMACY	\$36,442,529	87,866 *	\$414.75	565,418	6.4	\$64.45
PART D - COPAYS	\$335,738	46,817 *	\$7.17	298,876	6.4	\$1.12
PHYSICIAN RELATED	\$20,384,512	93,823 *	\$217.27	3,149,387	33.6	\$6.47
PHYSICIAN	\$938,848	9,881	\$95.02	24,919	2.5	\$37.68
CLINIC	\$14,176,673	70,617	\$200.75	2,941,851	41.7	\$4.82
FAMILY PLANNING	\$169,250	2,081	\$81.33	3,302	1.6	\$51.26
X-RAY AND LAB	\$1,356,492	17,475	\$77.62	72,499	4.2	\$18.71
NURSE PRACTITIONER	\$24,563	260	\$94.47	475	1.8	\$51.71
PODIATRY	\$156,989	2,836	\$55.36	5,233	1.8	\$30.00
CRNA SERVICES	\$0	0	\$0.00	0	0.0	\$0.00
RURAL HEALTH CLINICS	\$1,938,778	17,573	\$110.33	65,256	3.7	\$29.71
CASE MANAGEMENT	\$608	13	\$46.78	16	1.2	\$38.01
FED QUALIFIED HEALTH CARE	\$1,239,054	7,894	\$156.96	27,117	3.4	\$45.69
PSYCHOLOGIST SERVICES	\$383,257	2,993	\$128.05	8,719	2.9	\$43.96
IN-HOME SERVICES	\$17,413,843	20,377 *	\$854.58	3,818,580	187.4	\$4.56
HOME HEALTH SERVICES	\$413,718	809	\$511.39	63,650	78.7	\$6.50
ADULT DAY HEALTH CARE	\$950,173	939	\$1,011.90	13,937	14.8	\$68.18
AGED AND DISABLED WAIVER	\$304,022	662	\$459.25	70,713	106.8	\$4.30
PERSONAL CARE	\$14,771,516	18,941	\$779.87	3,533,772	186.6	\$4.18
AIDS WAIVER	\$181,407	55	\$3,298.31	8,973	163.2	\$20.22
PHYSICAL DISABLED WAIVER	\$677,641	63	\$10,756.21	96,793	1,536.4	\$7.00
INDEPENDENT LIVING WAIVER	\$115,364	96	\$1,201.71	30,742	320.2	\$3.75
REHAB AND SPECIALTY SERVICES	\$8,180,184	152,233 *	\$53.73	1,200,748	7.9	\$6.81
AUDIOLOGY SERVICES	\$3,617	130	\$27.82	941	7.2	\$3.84
OPTOMETRIC SERVICES	\$279,563	4,136	\$67.59	9,721	2.4	\$28.76
DURABLE MEDICAL EQUIPMENT	\$4,098,432	16,122	\$254.21	917,729	56.9	\$4.47
AMBULANCE SERVICES	\$1,118,276	4,763	\$234.78	96,521	20.3	\$11.59
REHABILITATION CENTER	\$10,633	61	\$174.32	1,624	26.6	\$6.55
HOSPICE	\$1,037,044	270	\$3,840.90	8,570	31.7	\$121.01
NON-EMERGENCY TRANS	\$1,615,887	150,878	\$10.71	164,680	1.1	\$9.81
NON-PARTICIPATING PROV	\$13,589	184	\$73.85	907	4.9	\$14.98
COMPREHENSIVE DAY REHAB	\$1,760	1	\$1,760.00	16	16.0	\$110.00
DISEASE MANAGEMENT	\$1,383	29	\$47.69	39	1.3	\$35.46
BUY-IN PREMIUMS	\$7,033,500	70,098 **	\$100.34			
PART-A	\$4,196	36	\$116.57			
PART-B	\$7,029,304	70,062	\$100.33			
MENTAL HEALTH SERVICES	\$32,461,395	9,882 *	\$3,284.90	1,452,773	147.0	\$22.34
PRIVATE HOME ICF/MR	\$421,507	78	\$5,403.94	2,349	30.1	\$179.44
MR/DD WAIVER	\$29,120,751	6,084	\$4,786.45	1,019,407	167.6	\$28.57
PSYCH REHAB-PRIVATE	\$0	0	\$0.00	0	0.0	\$0.00
CSTAR - PRIVATE	\$694,126	1,162	\$597.35	79,640	68.5	\$8.72
TARGETED CASE MANAGEMENT	\$1,370,316	3,994	\$343.09	178,435	44.7	\$7.68
COMMUNITY SUPPORT WAIVER	\$854,696	738	\$1,158.12	172,942	234.3	\$4.94
STATE INSTITUTIONS	\$17,660,341	21,250 *	\$831.07	788,064	37.1	\$22.41
ICF/MENTALLY RETARDED	\$8,068,581	520	\$15,516.50	20,268	39.0	\$398.09
MENTAL HOSPITAL	\$0	0	\$0.00	0	0.0	\$0.00
PSYCH CARE UNDER AGE 22	\$229,000	48	\$4,770.84	671	14.0	\$341.28
PSYCH REHAB-PUBLIC	\$7,476,163	12,453	\$600.35	567,374	45.6	\$13.18
CSTAR - PUBLIC	\$3,056	53	\$57.67	243	4.6	\$12.58
TARGETED CASE MANAGEMENT	\$1,883,540	10,099	\$186.51	199,508	19.8	\$9.44
FSD CASE MANAGEMENT	\$0	0	\$0.00	0	0.0	\$0.00
EPSDT SERVICES	\$2,839,049	3,274 *	\$867.15	592,891	181.1	\$4.79
EPSDT SCREENINGS	\$7,352	105	\$70.02	104	1.0	\$70.69
EPSDT REFERRAL SERVICES	\$2,831,697	3,251	\$871.02	592,787	182.3	\$4.78
EPSDT TARGETED CASE MGMT	\$0	0	\$0.00	0	0.0	\$0.00
MANAGED CARE PREMIUMS	\$0	0 *	\$0.00			
TOTAL	\$210,978,464	165,626 *	\$1,273.82			

* Unduplicated total.

** Recipients are not added to the total.

TABLE 23
MO HEALTHNET RECIPIENTS AND PAYMENTS BY ELIGIBILITY CATEGORY
FEBRUARY 2009

ELIGIBILITY CATEGORY: AID TO THE BLIND

NUMBER OF ELIGIBLES ENROLLED ON 01/31/09: 897

NUMBER OF ELIGIBLES ENROLLED DURING FEBRUARY 2009: 912

	EXPENDITURES	RECIPIENTS	COST PER RECIPIENT	UNITS OF SERVICE	UNITS PER RECIPIENT	COST PER SERVICE
NURSING FACILITIES	\$41,979	15 *	\$2,798.60	210	14.0	\$199.90
HOSPITALS	\$95,851	193 *	\$496.64	1,220	6.3	\$78.57
INPATIENT	\$24,864	8	\$3,108.04	23	2.9	\$1,081.06
OUTPATIENT	\$70,986	190	\$373.61	1,197	6.3	\$59.30
DENTAL SERVICES	\$2,289	11 *	\$208.05	71	6.5	\$32.23
PHARMACY	\$68,631	376 *	\$182.53	1,793	4.8	\$38.28
PART D - COPAYS	\$2,524	401 *	\$6.29	2,436	6.1	\$1.04
PHYSICIAN RELATED	\$78,848	446 *	\$176.79	24,341	54.6	\$3.24
PHYSICIAN	\$3,570	52	\$68.65	127	2.4	\$28.11
CLINIC	\$59,703	338	\$176.63	23,718	70.2	\$2.52
FAMILY PLANNING	\$165	4	\$41.29	3	0.8	\$55.05
X-RAY AND LAB	\$3,866	63	\$61.37	268	4.3	\$14.43
NURSE PRACTITIONER	\$0	0	\$0.00	0	0.0	\$0.00
PODIATRY	\$888	19	\$46.72	31	1.6	\$28.64
CRNA SERVICES	\$0	0	\$0.00	0	0.0	\$0.00
RURAL HEALTH CLINICS	\$5,422	70	\$77.46	105	1.5	\$51.64
CASE MANAGEMENT	\$800	1	\$800.25	5	5.0	\$160.05
FED QUALIFIED HEALTH CARE	\$3,934	31	\$126.92	73	2.4	\$53.90
PSYCHOLOGIST SERVICES	\$499	5	\$99.83	11	2.2	\$45.38
IN-HOME SERVICES	\$324,474	307 *	\$1,056.92	73,532	239.5	\$4.41
HOME HEALTH SERVICES	\$385	1	\$384.90	6	6.0	\$64.15
ADULT DAY HEALTH CARE	\$13,156	14	\$939.72	190	13.6	\$69.24
AGED AND DISABLED WAIVER	\$73,443	94	\$781.31	17,364	184.7	\$4.23
PERSONAL CARE	\$237,401	292	\$813.02	55,948	191.6	\$4.24
AIDS WAIVER	\$0	0	\$0.00	0	0.0	\$0.00
PHYSICAL DISABLED WAIVER	\$0	0	\$0.00	0	0.0	\$0.00
INDEPENDENT LIVING WAIVER	\$89	1	\$88.56	24	24.0	\$3.69
REHAB AND SPECIALTY SERVICES	\$28,212	922 *	\$30.60	9,542	10.4	\$2.96
AUDIOLOGY SERVICES	\$9	1	\$9.47	1	1.0	\$9.47
OPTOMETRIC SERVICES	\$722	15	\$48.15	27	1.8	\$26.75
DURABLE MEDICAL EQUIPMENT	\$11,624	137	\$84.85	8,116	59.2	\$1.43
AMBULANCE SERVICES	\$5,775	31	\$186.28	440	14.2	\$13.12
REHABILITATION CENTER	\$0	0	\$0.00	0	0.0	\$0.00
HOSPICE	\$921	1	\$921.34	7	7.0	\$131.62
NON-EMERGENCY TRANS	\$9,142	916	\$9.98	947	1.0	\$9.65
NON-PARTICIPATING PROV	\$18	1	\$17.64	4	4.0	\$4.41
COMPREHENSIVE DAY REHAB	\$0	0	\$0.00	0	0.0	\$0.00
DISEASE MANAGEMENT	\$0	0	\$0.00	0	0.0	\$0.00
BUY-IN PREMIUMS	\$63,365	646 **	\$98.09			
PART-A	\$1,573	4	\$393.25			
PART-B	\$61,792	642	\$96.25			
MENTAL HEALTH SERVICES	\$65,104	32 *	\$2,034.49	3,659	114.3	\$17.79
PRIVATE HOME ICF/MR	\$0	0	\$0.00	0	0.0	\$0.00
MR/DD WAIVER	\$58,048	14	\$4,146.28	2,423	173.1	\$23.96
PSYCH REHAB-PRIVATE	\$0	0	\$0.00	0	0.0	\$0.00
CSTAR - PRIVATE	\$280	2	\$139.78	47	23.5	\$5.95
TARGETED CASE MANAGEMENT	\$4,478	18	\$248.79	580	32.2	\$7.72
COMMUNITY SUPPORT WAIVER	\$2,298	6	\$383.01	609	101.5	\$3.77
STATE INSTITUTIONS	\$27,236	54 *	\$504.37	2,269	42.0	\$12.00
ICF/MENTALLY RETARDED	\$0	0	\$0.00	0	0.0	\$0.00
MENTAL HOSPITAL	\$0	0	\$0.00	0	0.0	\$0.00
PSYCH CARE UNDER AGE 22	\$0	0	\$0.00	0	0.0	\$0.00
PSYCH REHAB-PUBLIC	\$13,364	20	\$668.18	563	28.1	\$23.74
CSTAR - PUBLIC	\$0	0	\$0.00	0	0.0	\$0.00
TARGETED CASE MANAGEMENT	\$13,872	34	\$408.01	1,706	50.2	\$8.13
FSD CASE MANAGEMENT	\$0	0	\$0.00	0	0.0	\$0.00
EPSDT SERVICES	\$3,066	9 *	\$340.71	1,517	168.6	\$2.02
EPSDT SCREENINGS	\$0	0	\$0.00	0	0.0	\$0.00
EPSDT REFERRAL SERVICES	\$3,066	9	\$340.71	1,517	168.6	\$2.02
EPSDT TARGETED CASE MGMT	\$0	0	\$0.00	0	0.0	\$0.00
MANAGED CARE PREMIUMS	\$0	0 *	\$0.00			
TOTAL	\$801,578	943 *	\$850.03			

* Unduplicated total.

** Recipients are not added to the total.

TABLE 23
MO HEALTHNET RECIPIENTS AND PAYMENTS BY ELIGIBILITY CATEGORY
FEBRUARY 2009

ELIGIBILITY CATEGORY: GENERAL RELIEF

NUMBER OF ELIGIBLES ENROLLED ON 01/31/09: 0

NUMBER OF ELIGIBLES ENROLLED DURING FEBRUARY 2009: 0

	EXPENDITURES	RECIPIENTS	COST PER RECIPIENT	UNITS OF SERVICE	UNITS PER RECIPIENT	COST PER SERVICE
NURSING FACILITIES	\$0	0 *	\$0.00	0	0.0	\$0.00
HOSPITALS	\$0	0 *	\$0.00	0	0.0	\$0.00
INPATIENT	\$0	0	\$0.00	0	0.0	\$0.00
OUTPATIENT	\$0	0	\$0.00	0	0.0	\$0.00
DENTAL SERVICES	\$0	0 *	\$0.00	0	0.0	\$0.00
PHARMACY	\$0	0 *	\$0.00	0	0.0	\$0.00
PART D - COPAYS	\$0	0 *	\$0.00	0	0.0	\$0.00
PHYSICIAN RELATED	\$0	0	\$0.00	0	0.0	\$0.00
PHYSICIAN	\$0	0	\$0.00	0	0.0	\$0.00
CLINIC	\$0	0	\$0.00	0	0.0	\$0.00
FAMILY PLANNING	\$0	0	\$0.00	0	0.0	\$0.00
X-RAY AND LAB	\$0	0	\$0.00	0	0.0	\$0.00
NURSE PRACTITIONER	\$0	0	\$0.00	0	0.0	\$0.00
PODIATRY	\$0	0	\$0.00	0	0.0	\$0.00
CRNA SERVICES	\$0	0	\$0.00	0	0.0	\$0.00
RURAL HEALTH CLINICS	\$0	0	\$0.00	0	0.0	\$0.00
CASE MANAGEMENT	\$0	0	\$0.00	0	0.0	\$0.00
FED QUALIFIED HEALTH CARE	\$0	0	\$0.00	0	0.0	\$0.00
PSYCHOLOGIST SERVICES	\$0	0	\$0.00	0	0.0	\$0.00
IN-HOME SERVICES	\$0	0 *	\$0.00	0	0.0	\$0.00
HOME HEALTH SERVICES	\$0	0	\$0.00	0	0.0	\$0.00
ADULT DAY HEALTH CARE	\$0	0	\$0.00	0	0.0	\$0.00
AGED AND DISABLED WAIVER	\$0	0	\$0.00	0	0.0	\$0.00
PERSONAL CARE	\$0	0	\$0.00	0	0.0	\$0.00
AIDS WAIVER	\$0	0	\$0.00	0	0.0	\$0.00
PHYSICAL DISABLED WAIVER	\$0	0	\$0.00	0	0.0	\$0.00
INDEPENDENT LIVING WAIVER	\$0	0	\$0.00	0	0.0	\$0.00
REHAB AND SPECIALTY SERVICES	\$0	0 *	\$0.00	0	0.0	\$0.00
AUDIOLOGY SERVICES	\$0	0	\$0.00	0	0.0	\$0.00
OPTOMETRIC SERVICES	\$0	0	\$0.00	0	0.0	\$0.00
DURABLE MEDICAL EQUIPMENT	\$0	0	\$0.00	0	0.0	\$0.00
AMBULANCE SERVICES	\$0	0	\$0.00	0	0.0	\$0.00
REHABILITATION CENTER	\$0	0	\$0.00	0	0.0	\$0.00
HOSPICE	\$0	0	\$0.00	0	0.0	\$0.00
NON-EMERGENCY TRANS	\$0	0	\$0.00	0	0.0	\$0.00
NON-PARTICIPATING PROV	\$0	0	\$0.00	0	0.0	\$0.00
COMPREHENSIVE DAY REHAB	\$0	0	\$0.00	0	0.0	\$0.00
DISEASE MANAGEMENT	\$0	0	\$0.00	0	0.0	\$0.00
BUY-IN PREMIUMS	\$54,943	599 **	\$91.73			
PART-A	-\$1,547	4	-\$386.78			
PART-B	\$56,490	595	\$94.94			
MENTAL HEALTH SERVICES	\$0	0 *	\$0.00	0	0.0	\$0.00
PRIVATE HOME ICF/MR	\$0	0	\$0.00	0	0.0	\$0.00
MR/DD WAIVER	\$0	0	\$0.00	0	0.0	\$0.00
PSYCH REHAB-PRIVATE	\$0	0	\$0.00	0	0.0	\$0.00
CSTAR - PRIVATE	\$0	0	\$0.00	0	0.0	\$0.00
TARGETED CASE MANAGEMENT	\$0	0	\$0.00	0	0.0	\$0.00
COMMUNITY SUPPORT WAIVER	\$0	0	\$0.00	0	0.0	\$0.00
STATE INSTITUTIONS	\$0	0 *	\$0.00	0	0.0	\$0.00
ICF/MENTALLY RETARDED	\$0	0	\$0.00	0	0.0	\$0.00
MENTAL HOSPITAL	\$0	0	\$0.00	0	0.0	\$0.00
PSYCH CARE UNDER AGE 22	\$0	0	\$0.00	0	0.0	\$0.00
PSYCH REHAB-PUBLIC	\$0	0	\$0.00	0	0.0	\$0.00
CSTAR - PUBLIC	\$0	0	\$0.00	0	0.0	\$0.00
TARGETED CASE MANAGEMENT	\$0	0	\$0.00	0	0.0	\$0.00
FSD CASE MANAGEMENT	\$0	0	\$0.00	0	0.0	\$0.00
EPSDT SERVICES	\$0	0 *	\$0.00	0	0.0	\$0.00
EPSDT SCREENINGS	\$0	0	\$0.00	0	0.0	\$0.00
EPSDT REFERRAL SERVICES	\$0	0	\$0.00	0	0.0	\$0.00
EPSDT TARGETED CASE MGMT	\$0	0	\$0.00	0	0.0	\$0.00
MANAGED CARE PREMIUMS	\$0	0 *	\$0.00			
TOTAL	\$54,943	0 *	\$0.00			

* Unduplicated total.

** Recipients are not added to the total.

TABLE 23
MO HEALTHNET RECIPIENTS AND PAYMENTS BY ELIGIBILITY CATEGORY
FEBRUARY 2009

ELIGIBILITY CATEGORY: MO HEALTHNET FOR PREGNANT WOMEN (MAF INCOME LIMIT)

NUMBER OF ELIGIBLES ENROLLED ON 01/31/09: 9,777

NUMBER OF ELIGIBLES ENROLLED DURING FEBRUARY 2009: 9,787

	EXPENDITURES	RECIPIENTS	COST PER RECIPIENT	UNITS OF SERVICE	UNITS PER RECIPIENT	COST PER SERVICE
NURSING FACILITIES	\$0	0 *	\$0.00	0	0.0	\$0.00
HOSPITALS	\$1,820,329	2,507 *	\$726.10	16,658	6.6	\$109.28
INPATIENT	\$881,717	382	\$2,308.16	1,045	2.7	\$843.75
OUTPATIENT	\$938,611	2,332	\$402.49	15,613	6.7	\$60.12
DENTAL SERVICES	\$38,312	156 *	\$245.59	717	4.6	\$53.43
PHARMACY	\$175,626	2,329 *	\$75.41	5,327	2.3	\$32.97
PART D - COPAYS	\$2	1 *	\$1.60	2	2.0	\$0.80
PHYSICIAN RELATED	\$1,035,327	4,163 *	\$248.70	50,615	12.2	\$20.45
PHYSICIAN	\$92,427	350	\$264.08	545	1.6	\$169.59
CLINIC	\$443,702	2,504	\$177.20	36,839	14.7	\$12.04
FAMILY PLANNING	\$122,278	471	\$259.61	2,587	5.5	\$47.27
X-RAY AND LAB	\$154,082	1,414	\$108.97	7,833	5.5	\$19.67
NURSE PRACTITIONER	\$1,230	14	\$87.88	51	3.6	\$24.12
PODIATRY	\$76	1	\$75.97	2	2.0	\$37.99
CRNA SERVICES	\$0	0	\$0.00	0	0.0	\$0.00
RURAL HEALTH CLINICS	\$96,397	582	\$165.63	1,179	2.0	\$81.76
CASE MANAGEMENT	\$7,273	240	\$30.30	260	1.1	\$27.97
FED QUALIFIED HEALTH CARE	\$114,924	359	\$320.12	1,252	3.5	\$91.79
PSYCHOLOGIST SERVICES	\$2,939	19	\$154.68	67	3.5	\$43.87
IN-HOME SERVICES	\$6,065	7 *	\$866.43	988	141.1	\$6.14
HOME HEALTH SERVICES	\$5,417	6	\$902.78	861	143.5	\$6.29
ADULT DAY HEALTH CARE	\$0	0	\$0.00	0	0.0	\$0.00
AGED AND DISABLED WAIVER	\$0	0	\$0.00	0	0.0	\$0.00
PERSONAL CARE	\$648	1	\$648.31	127	127.0	\$5.10
AIDS WAIVER	\$0	0	\$0.00	0	0.0	\$0.00
PHYSICAL DISABLED WAIVER	\$0	0	\$0.00	0	0.0	\$0.00
INDEPENDENT LIVING WAIVER	\$0	0	\$0.00	0	0.0	\$0.00
REHAB AND SPECIALTY SERVICES	\$38,530	4,442 *	\$8.67	8,625	1.9	\$4.47
AUDIOLOGY SERVICES	-\$5	1	-\$5.00	-1	-1.0	-\$5.00
OPTOMETRIC SERVICES	\$6,177	102	\$60.55	283	2.8	\$21.83
DURABLE MEDICAL EQUIPMENT	\$12,963	10	\$1,296.30	214	21.4	\$60.57
AMBULANCE SERVICES	\$15,248	62	\$245.94	1,708	27.5	\$8.93
REHABILITATION CENTER	\$0	0	\$0.00	0	0.0	\$0.00
HOSPICE	\$0	0	\$0.00	0	0.0	\$0.00
NON-EMERGENCY TRANS	\$3,819	4,394	\$0.87	6,416	1.5	\$0.60
NON-PARTICIPATING PROV	\$0	0	\$0.00	0	0.0	\$0.00
COMPREHENSIVE DAY REHAB	\$0	0	\$0.00	0	0.0	\$0.00
DISEASE MANAGEMENT	\$328	3	\$109.30	5	1.7	\$65.58
BUY-IN PREMIUMS	\$0	0 **	\$0.00			
PART-A	\$0	0	\$0.00			
PART-B	\$0	0	\$0.00			
MENTAL HEALTH SERVICES	\$78,561	144 *	\$545.56	9,466	65.7	\$8.30
PRIVATE HOME ICF/MR	\$0	0	\$0.00	0	0.0	\$0.00
MR/DD WAIVER	\$0	0	\$0.00	0	0.0	\$0.00
PSYCH REHAB-PRIVATE	\$0	0	\$0.00	0	0.0	\$0.00
CSTAR - PRIVATE	\$77,420	139	\$556.98	9,301	66.9	\$8.32
TARGETED CASE MANAGEMENT	\$1,141	5	\$228.18	165	33.0	\$6.91
COMMUNITY SUPPORT WAIVER	\$0	0	\$0.00	0	0.0	\$0.00
STATE INSTITUTIONS	\$14,488	37 *	\$391.56	670	18.1	\$21.62
ICF/MENTALLY RETARDED	\$0	0	\$0.00	0	0.0	\$0.00
MENTAL HOSPITAL	\$0	0	\$0.00	0	0.0	\$0.00
PSYCH CARE UNDER AGE 22	\$0	0	\$0.00	0	0.0	\$0.00
PSYCH REHAB-PUBLIC	\$11,765	23	\$511.51	476	20.7	\$24.72
CSTAR - PUBLIC	\$0	0	\$0.00	0	0.0	\$0.00
TARGETED CASE MANAGEMENT	\$2,723	16	\$170.20	194	12.1	\$14.04
FSD CASE MANAGEMENT	\$0	0	\$0.00	0	0.0	\$0.00
EPSDT SERVICES	\$42,964	508 *	\$84.57	1,167	2.3	\$36.82
EPSDT SCREENINGS	\$740	13	\$56.92	13	1.0	\$56.92
EPSDT REFERRAL SERVICES	\$42,224	498	\$84.79	1,154	2.3	\$36.59
EPSDT TARGETED CASE MGMT	\$0	0	\$0.00	0	0.0	\$0.00
MANAGED CARE PREMIUMS	\$1,871,673	8,504 *	\$220.09			
TOTAL	\$5,121,876	13,324 *	\$384.41			

* Unduplicated total.

** Recipients are not added to the total.

TABLE 23
MO HEALTHNET RECIPIENTS AND PAYMENTS BY ELIGIBILITY CATEGORY
FEBRUARY 2009

ELIGIBILITY CATEGORY: BLIND PENSION

NUMBER OF ELIGIBLES ENROLLED ON 01/31/09: 2,962

NUMBER OF ELIGIBLES ENROLLED DURING FEBRUARY 2009: 3,011

	EXPENDITURES	RECIPIENTS	COST PER RECIPIENT	UNITS OF SERVICE	UNITS PER RECIPIENT	COST PER SERVICE
NURSING FACILITIES	\$202,612	80 *	\$2,532.65	850	10.6	\$238.37
HOSPITALS	\$204,266	499 *	\$409.35	5,792	11.6	\$35.27
INPATIENT	\$15,963	5	\$3,192.51	21	4.2	\$760.12
OUTPATIENT	\$188,303	499	\$377.36	5,771	11.6	\$32.63
DENTAL SERVICES	\$4,535	33 *	\$137.42	116	3.5	\$39.09
PHARMACY	\$699,741	1,890 *	\$370.23	11,928	6.3	\$58.66
PART D - COPAYS	\$3,207	312 *	\$10.28	2,260	7.2	\$1.42
PHYSICIAN RELATED	\$247,580	1,388 *	\$178.37	95,307	68.7	\$2.60
PHYSICIAN	\$14,818	188	\$78.82	564	3.0	\$26.27
CLINIC	\$200,274	1,098	\$182.40	84,395	76.9	\$2.37
FAMILY PLANNING	\$583	14	\$41.62	17	1.2	\$34.27
X-RAY AND LAB	\$5,618	150	\$37.46	543	3.6	\$10.35
NURSE PRACTITIONER	\$187	4	\$46.83	4	1.0	\$46.83
PODIATRY	\$4,645	91	\$51.04	163	1.8	\$28.50
CRNA SERVICES	\$0	0	\$0.00	0	0.0	\$0.00
RURAL HEALTH CLINICS	\$9,433	134	\$70.40	9,409	70.2	\$1.00
CASE MANAGEMENT	\$0	0	\$0.00	0	0.0	\$0.00
FED QUALIFIED HEALTH CARE	\$9,590	71	\$135.07	163	2.3	\$58.84
PSYCHOLOGIST SERVICES	\$2,432	18	\$135.12	49	2.7	\$49.64
IN-HOME SERVICES	\$765,692	804 *	\$952.35	172,725	214.8	\$4.43
HOME HEALTH SERVICES	\$0	0	\$0.00	0	0.0	\$0.00
ADULT DAY HEALTH CARE	\$13,057	13	\$1,004.40	186	14.3	\$70.20
AGED AND DISABLED WAIVER	\$47,053	63	\$746.87	11,764	186.7	\$4.00
PERSONAL CARE	\$695,610	793	\$877.19	159,382	201.0	\$4.36
AIDS WAIVER	\$0	0	\$0.00	0	0.0	\$0.00
PHYSICAL DISABLED WAIVER	\$9,872	1	\$9,871.92	1,392	1,392.0	\$7.09
INDEPENDENT LIVING WAIVER	\$100	1	\$100.00	1	1.0	\$100.00
REHAB AND SPECIALTY SERVICES	\$65,643	481 *	\$136.47	21,049	43.8	\$3.12
AUDIOLOGY SERVICES	\$1,208	4	\$302.07	16	4.0	\$75.52
OPTOMETRIC SERVICES	\$2,615	42	\$62.25	77	1.8	\$33.96
DURABLE MEDICAL EQUIPMENT	\$34,437	360	\$95.66	18,801	52.2	\$1.83
AMBULANCE SERVICES	\$14,915	102	\$146.22	1,985	19.5	\$7.51
REHABILITATION CENTER	\$214	1	\$213.58	42	42.0	\$5.09
HOSPICE	\$12,229	5	\$2,445.79	126	25.2	\$97.06
NON-EMERGENCY TRANS	\$0	0	\$0.00	0	0.0	\$0.00
NON-PARTICIPATING PROV	\$25	1	\$25.43	2	2.0	\$12.72
COMPREHENSIVE DAY REHAB	\$0	0	\$0.00	0	0.0	\$0.00
DISEASE MANAGEMENT	\$0	0	\$0.00	0	0.0	\$0.00
BUY-IN PREMIUMS	\$0	0 **	\$0.00			
PART-A	\$0	0	\$0.00			
PART-B	\$0	0	\$0.00			
MENTAL HEALTH SERVICES	\$661	1 *	\$661.30	85	85.0	\$7.78
PRIVATE HOME ICF/MR	\$0	0	\$0.00	0	0.0	\$0.00
MR/DD WAIVER	\$0	0	\$0.00	0	0.0	\$0.00
PSYCH REHAB-PRIVATE	\$0	0	\$0.00	0	0.0	\$0.00
CSTAR - PRIVATE	\$0	0	\$0.00	0	0.0	\$0.00
TARGETED CASE MANAGEMENT	\$661	1	\$661.30	85	85.0	\$7.78
COMMUNITY SUPPORT WAIVER	\$0	0	\$0.00	0	0.0	\$0.00
STATE INSTITUTIONS	\$0	0 *	\$0.00	0	0.0	\$0.00
ICF/MENTALLY RETARDED	\$0	0	\$0.00	0	0.0	\$0.00
MENTAL HOSPITAL	\$0	0	\$0.00	0	0.0	\$0.00
PSYCH CARE UNDER AGE 22	\$0	0	\$0.00	0	0.0	\$0.00
PSYCH REHAB-PUBLIC	\$0	0	\$0.00	0	0.0	\$0.00
CSTAR - PUBLIC	\$0	0	\$0.00	0	0.0	\$0.00
TARGETED CASE MANAGEMENT	\$0	0	\$0.00	0	0.0	\$0.00
FSD CASE MANAGEMENT	\$0	0	\$0.00	0	0.0	\$0.00
EPSDT SERVICES	\$0	0 *	\$0.00	0	0.0	\$0.00
EPSDT SCREENINGS	\$0	0	\$0.00	0	0.0	\$0.00
EPSDT REFERRAL SERVICES	\$0	0	\$0.00	0	0.0	\$0.00
EPSDT TARGETED CASE MGMT	\$0	0	\$0.00	0	0.0	\$0.00
MANAGED CARE PREMIUMS	\$0	0 *	\$0.00			
TOTAL	\$2,193,936	2,469 *	\$888.59			

* Unduplicated total.

** Recipients are not added to the total.

TABLE 23
MO HEALTHNET RECIPIENTS AND PAYMENTS BY ELIGIBILITY CATEGORY
FEBRUARY 2009

ELIGIBILITY CATEGORY: FOSTER CARE

NUMBER OF ELIGIBLES ENROLLED ON 01/31/09: 13,935

NUMBER OF ELIGIBLES ENROLLED DURING FEBRUARY 2009: N/A

	EXPENDITURES	RECIPIENTS	COST PER RECIPIENT	UNITS OF SERVICE	UNITS PER RECIPIENT	COST PER SERVICE
NURSING FACILITIES	\$0	0 *	\$0.00	0	0.0	\$0.00
HOSPITALS	\$1,031,598	641 *	\$1,609.36	3,654	5.7	\$282.32
INPATIENT	\$868,754	101	\$8,601.53	1,239	12.3	\$701.17
OUTPATIENT	\$162,844	564	\$288.73	2,415	4.3	\$67.43
DENTAL SERVICES	\$23,542	190 *	\$123.91	790	4.2	\$29.80
PHARMACY	\$845,646	2,836 *	\$298.18	7,583	2.7	\$111.52
PART D - COPAYS	\$0	0 *	\$0.00	0	0.0	\$0.00
PHYSICIAN RELATED	\$289,019	2,026 *	\$142.65	9,698	4.8	\$29.80
PHYSICIAN	\$7,054	103	\$68.49	134	1.3	\$52.64
CLINIC	\$103,979	1,119	\$92.92	5,425	4.9	\$19.17
FAMILY PLANNING	\$11,325	179	\$63.27	203	1.1	\$55.79
X-RAY AND LAB	\$8,962	185	\$48.44	476	2.6	\$18.83
NURSE PRACTITIONER	\$1,506	12	\$125.49	21	1.8	\$71.71
PODIATRY	\$1,036	6	\$172.70	14	2.3	\$74.01
CRNA SERVICES	\$0	0	\$0.00	0	0.0	\$0.00
RURAL HEALTH CLINICS	\$41,996	375	\$111.99	511	1.4	\$82.18
CASE MANAGEMENT	\$68	3	\$22.67	3	1.0	\$22.67
FED QUALIFIED HEALTH CARE	\$56,049	172	\$325.87	1,114	6.5	\$50.31
PSYCHOLOGIST SERVICES	\$57,043	257	\$221.96	1,797	7.0	\$31.74
IN-HOME SERVICES	\$1,347	5 *	\$269.43	21	4.2	\$64.15
HOME HEALTH SERVICES	\$1,347	5	\$269.43	21	4.2	\$64.15
ADULT DAY HEALTH CARE	\$0	0	\$0.00	0	0.0	\$0.00
AGED AND DISABLED WAIVER	\$0	0	\$0.00	0	0.0	\$0.00
PERSONAL CARE	\$0	0	\$0.00	0	0.0	\$0.00
AIDS WAIVER	\$0	0	\$0.00	0	0.0	\$0.00
PHYSICAL DISABLED WAIVER	\$0	0	\$0.00	0	0.0	\$0.00
INDEPENDENT LIVING WAIVER	\$0	0	\$0.00	0	0.0	\$0.00
REHAB AND SPECIALTY SERVICES	\$62,464	5,979 *	\$10.45	7,551	1.3	\$8.27
AUDIOLOGY SERVICES	\$141	4	\$35.13	11	2.8	\$12.77
OPTOMETRIC SERVICES	\$7,605	116	\$65.56	262	2.3	\$29.03
DURABLE MEDICAL EQUIPMENT	\$44,709	73	\$612.45	484	6.6	\$92.37
AMBULANCE SERVICES	\$5,341	15	\$356.08	499	33.3	\$10.70
REHABILITATION CENTER	\$80	1	\$80.00	8	8.0	\$10.00
HOSPICE	\$0	0	\$0.00	0	0.0	\$0.00
NON-EMERGENCY TRANS	\$4,588	5,969	\$0.77	6,287	1.0	\$0.73
NON-PARTICIPATING PROV	\$0	0	\$0.00	0	0.0	\$0.00
COMPREHENSIVE DAY REHAB	\$0	0	\$0.00	0	0.0	\$0.00
DISEASE MANAGEMENT	\$0	0	\$0.00	0	0.0	\$0.00
BUY-IN PREMIUMS	\$0	0 **	\$0.00			
PART-A	\$0	0	\$0.00			
PART-B	\$0	0	\$0.00			
MENTAL HEALTH SERVICES	\$171,455	188 *	\$912.00	9,813	52.2	\$17.47
PRIVATE HOME ICF/MR	\$0	0	\$0.00	0	0.0	\$0.00
MR/DD WAIVER	\$101,887	17	\$5,993.33	1,199	70.5	\$84.98
PSYCH REHAB-PRIVATE	\$0	0	\$0.00	0	0.0	\$0.00
CSTAR - PRIVATE	\$35,068	51	\$687.61	3,352	65.7	\$10.46
TARGETED CASE MANAGEMENT	\$27,214	115	\$236.64	3,643	31.7	\$7.47
COMMUNITY SUPPORT WAIVER	\$7,287	10	\$728.69	1,619	161.9	\$4.50
STATE INSTITUTIONS	\$1,480,407	912 *	\$1,623.25	17,576	19.3	\$84.23
ICF/MENTALLY RETARDED	\$0	0	\$0.00	0	0.0	\$0.00
MENTAL HOSPITAL	\$0	0	\$0.00	0	0.0	\$0.00
PSYCH CARE UNDER AGE 22	\$8,642	2	\$4,320.75	15	7.5	\$576.10
PSYCH REHAB-PUBLIC	\$130,774	208	\$628.72	3,689	17.7	\$35.45
CSTAR - PUBLIC	\$0	0	\$0.00	0	0.0	\$0.00
TARGETED CASE MANAGEMENT	\$128,727	555	\$231.94	10,498	18.9	\$12.26
FSD CASE MANAGEMENT	\$1,212,264	332	\$3,651.40	3,374	10.2	\$359.30
EPSDT SERVICES	\$915,837	3,393 *	\$269.92	113,309	33.4	\$8.08
EPSDT SCREENINGS	\$8,357	123	\$67.94	120	1.0	\$69.64
EPSDT REFERRAL SERVICES	\$884,059	3,247	\$272.27	112,978	34.8	\$7.83
EPSDT TARGETED CASE MGMT	\$23,421	211	\$111.00	211	1.0	\$111.00
MANAGED CARE PREMIUMS	\$1,962,259	9,456 *	\$207.51			
TOTAL	\$6,783,574	15,265 *	\$444.39			

* Unduplicated total.

** Recipients are not added to the total.

TABLE 23
MO HEALTHNET RECIPIENTS AND PAYMENTS BY ELIGIBILITY CATEGORY
FEBRUARY 2009

ELIGIBILITY CATEGORY: CHILD WELFARE SERVICES

NUMBER OF ELIGIBLES ENROLLED ON 01/31/09: 781

NUMBER OF ELIGIBLES ENROLLED DURING FEBRUARY 2009: N/A

	EXPENDITURES	RECIPIENTS	COST PER RECIPIENT	UNITS OF SERVICE	UNITS PER RECIPIENT	COST PER SERVICE
NURSING FACILITIES	\$0	0 *	\$0.00	0	0.0	\$0.00
HOSPITALS	\$280,828	72 *	\$3,900.39	550	7.6	\$510.60
INPATIENT	\$260,947	24	\$10,872.81	323	13.5	\$807.89
OUTPATIENT	\$19,880	53	\$375.10	227	4.3	\$87.58
DENTAL SERVICES	\$1,637	15 *	\$109.15	51	3.4	\$32.10
PHARMACY	\$85,597	200 *	\$427.99	703	3.5	\$121.76
PART D - COPAYS	\$0	0 *	\$0.00	0	0.0	\$0.00
PHYSICIAN RELATED	\$28,567	189 *	\$151.15	1,680	8.9	\$17.00
PHYSICIAN	\$1,464	13	\$112.62	31	2.4	\$47.23
CLINIC	\$14,267	111	\$128.53	1,172	10.6	\$12.17
FAMILY PLANNING	\$1,185	25	\$47.39	27	1.1	\$43.88
X-RAY AND LAB	\$2,068	25	\$82.73	162	6.5	\$12.77
NURSE PRACTITIONER	\$72	1	\$71.50	1	1.0	\$71.50
PODIATRY	\$0	0	\$0.00	0	0.0	\$0.00
CRNA SERVICES	\$0	0	\$0.00	0	0.0	\$0.00
RURAL HEALTH CLINICS	\$2,368	21	\$112.77	29	1.4	\$81.66
CASE MANAGEMENT	\$0	0	\$0.00	0	0.0	\$0.00
FED QUALIFIED HEALTH CARE	\$1,683	12	\$140.28	28	2.3	\$60.12
PSYCHOLOGIST SERVICES	\$5,460	27	\$202.22	230	8.5	\$23.74
IN-HOME SERVICES	\$0	0 *	\$0.00	0	0.0	\$0.00
HOME HEALTH SERVICES	\$0	0	\$0.00	0	0.0	\$0.00
ADULT DAY HEALTH CARE	\$0	0	\$0.00	0	0.0	\$0.00
AGED AND DISABLED WAIVER	\$0	0	\$0.00	0	0.0	\$0.00
PERSONAL CARE	\$0	0	\$0.00	0	0.0	\$0.00
AIDS WAIVER	\$0	0	\$0.00	0	0.0	\$0.00
PHYSICAL DISABLED WAIVER	\$0	0	\$0.00	0	0.0	\$0.00
INDEPENDENT LIVING WAIVER	\$0	0	\$0.00	0	0.0	\$0.00
REHAB AND SPECIALTY SERVICES	\$5,185	18 *	\$288.08	79	4.4	\$65.64
AUDIOLOGY SERVICES	\$60	2	\$30.00	6	3.0	\$10.00
OPTOMETRIC SERVICES	\$342	6	\$57.00	12	2.0	\$28.50
DURABLE MEDICAL EQUIPMENT	\$3,931	8	\$491.35	21	2.6	\$187.18
AMBULANCE SERVICES	\$853	3	\$284.22	40	13.3	\$21.32
REHABILITATION CENTER	\$0	0	\$0.00	0	0.0	\$0.00
HOSPICE	\$0	0	\$0.00	0	0.0	\$0.00
NON-EMERGENCY TRANS	\$0	0	\$0.00	0	0.0	\$0.00
NON-PARTICIPATING PROV	\$0	0	\$0.00	0	0.0	\$0.00
COMPREHENSIVE DAY REHAB	\$0	0	\$0.00	0	0.0	\$0.00
DISEASE MANAGEMENT	\$0	0	\$0.00	0	0.0	\$0.00
BUY-IN PREMIUMS	\$0	0 **	\$0.00			
PART-A	\$0	0	\$0.00			
PART-B	\$0	0	\$0.00			
MENTAL HEALTH SERVICES	\$2,583	5 *	\$516.52	231	46.2	\$11.18
PRIVATE HOME ICF/MR	\$0	0	\$0.00	0	0.0	\$0.00
MR/DD WAIVER	\$0	0	\$0.00	0	0.0	\$0.00
PSYCH REHAB-PRIVATE	\$0	0	\$0.00	0	0.0	\$0.00
CSTAR - PRIVATE	\$2,583	5	\$516.52	231	46.2	\$11.18
TARGETED CASE MANAGEMENT	\$0	0	\$0.00	0	0.0	\$0.00
COMMUNITY SUPPORT WAIVER	\$0	0	\$0.00	0	0.0	\$0.00
STATE INSTITUTIONS	\$216,125	66 *	\$3,274.62	356	5.4	\$607.09
ICF/MENTALLY RETARDED	\$0	0	\$0.00	0	0.0	\$0.00
MENTAL HOSPITAL	\$0	0	\$0.00	0	0.0	\$0.00
PSYCH CARE UNDER AGE 22	\$0	0	\$0.00	0	0.0	\$0.00
PSYCH REHAB-PUBLIC	\$4,885	2	\$2,442.56	87	43.5	\$56.15
CSTAR - PUBLIC	\$0	0	\$0.00	0	0.0	\$0.00
TARGETED CASE MANAGEMENT	\$2,242	7	\$320.22	180	25.7	\$12.45
FSD CASE MANAGEMENT	\$208,998	59	\$3,542.34	89	1.5	\$2,348.30
EPSDT SERVICES	\$84,442	280 *	\$301.58	8,932	31.9	\$9.45
EPSDT SCREENINGS	\$570	7	\$81.49	7	1.0	\$81.49
EPSDT REFERRAL SERVICES	\$77,434	242	\$319.98	8,867	36.6	\$8.73
EPSDT TARGETED CASE MGMT	\$6,438	58	\$111.00	58	1.0	\$111.00
MANAGED CARE PREMIUMS	\$135,407	660 *	\$205.16			
TOTAL	\$840,372	898 *	\$935.83			

* Unduplicated total.

** Recipients are not added to the total.

TABLE 23
MO HEALTHNET RECIPIENTS AND PAYMENTS BY ELIGIBILITY CATEGORY
FEBRUARY 2009

ELIGIBILITY CATEGORY: REFUGEE

NUMBER OF ELIGIBLES ENROLLED ON 01/31/09: 265
NUMBER OF ELIGIBLES ENROLLED DURING FEBRUARY 2009: 300

	EXPENDITURES	RECIPIENTS	COST PER RECIPIENT	UNITS OF SERVICE	UNITS PER RECIPIENT	COST PER SERVICE
NURSING FACILITIES	\$0	0 *	\$0.00	0	0.0	\$0.00
HOSPITALS	\$6,501	8 *	\$812.57	12	1.5	\$541.72
INPATIENT	\$6,013	1	\$6,013.10	5	5.0	\$1,202.62
OUTPATIENT	\$487	7	\$69.64	7	1.0	\$69.64
DENTAL SERVICES	\$0	0 *	\$0.00	0	0.0	\$0.00
PHARMACY	\$444	9 *	\$49.35	17	1.9	\$26.13
PART D - COPAYS	\$0	0 *	\$0.00	0	0.0	\$0.00
PHYSICIAN RELATED	\$2,122	25 *	\$84.89	65	2.6	\$32.65
PHYSICIAN	\$0	0	\$0.00	0	0.0	\$0.00
CLINIC	\$530	16	\$33.13	40	2.5	\$13.25
FAMILY PLANNING	\$0	0	\$0.00	0	0.0	\$0.00
X-RAY AND LAB	\$196	4	\$49.05	8	2.0	\$24.53
NURSE PRACTITIONER	\$0	0	\$0.00	0	0.0	\$0.00
PODIATRY	\$86	1	\$85.68	1	1.0	\$85.68
CRNA SERVICES	\$0	0	\$0.00	0	0.0	\$0.00
RURAL HEALTH CLINICS	\$0	0	\$0.00	0	0.0	\$0.00
CASE MANAGEMENT	\$0	0	\$0.00	0	0.0	\$0.00
FED QUALIFIED HEALTH CARE	\$1,310	7	\$187.19	16	2.3	\$81.90
PSYCHOLOGIST SERVICES	\$0	0	\$0.00	0	0.0	\$0.00
IN-HOME SERVICES	\$0	0 *	\$0.00	0	0.0	\$0.00
HOME HEALTH SERVICES	\$0	0	\$0.00	0	0.0	\$0.00
ADULT DAY HEALTH CARE	\$0	0	\$0.00	0	0.0	\$0.00
AGED AND DISABLED WAIVER	\$0	0	\$0.00	0	0.0	\$0.00
PERSONAL CARE	\$0	0	\$0.00	0	0.0	\$0.00
AIDS WAIVER	\$0	0	\$0.00	0	0.0	\$0.00
PHYSICAL DISABLED WAIVER	\$0	0	\$0.00	0	0.0	\$0.00
INDEPENDENT LIVING WAIVER	\$0	0	\$0.00	0	0.0	\$0.00
REHAB AND SPECIALTY SERVICES	\$227	68 *	\$3.34	93	1.4	\$2.44
AUDIOLOGY SERVICES	\$0	0	\$0.00	0	0.0	\$0.00
OPTOMETRIC SERVICES	\$194	4	\$48.38	9	2.3	\$21.50
DURABLE MEDICAL EQUIPMENT	\$0	0	\$0.00	0	0.0	\$0.00
AMBULANCE SERVICES	\$0	0	\$0.00	0	0.0	\$0.00
REHABILITATION CENTER	\$0	0	\$0.00	0	0.0	\$0.00
HOSPICE	\$0	0	\$0.00	0	0.0	\$0.00
NON-EMERGENCY TRANS	\$34	64	\$0.53	84	1.3	\$0.40
NON-PARTICIPATING PROV	\$0	0	\$0.00	0	0.0	\$0.00
COMPREHENSIVE DAY REHAB	\$0	0	\$0.00	0	0.0	\$0.00
DISEASE MANAGEMENT	\$0	0	\$0.00	0	0.0	\$0.00
BUY-IN PREMIUMS	\$0	0 **	\$0.00			
PART-A	\$0	0	\$0.00			
PART-B	\$0	0	\$0.00			
MENTAL HEALTH SERVICES	\$0	0 *	\$0.00	0	0.0	\$0.00
PRIVATE HOME ICF/MR	\$0	0	\$0.00	0	0.0	\$0.00
MR/DD WAIVER	\$0	0	\$0.00	0	0.0	\$0.00
PSYCH REHAB-PRIVATE	\$0	0	\$0.00	0	0.0	\$0.00
CSTAR - PRIVATE	\$0	0	\$0.00	0	0.0	\$0.00
TARGETED CASE MANAGEMENT	\$0	0	\$0.00	0	0.0	\$0.00
COMMUNITY SUPPORT WAIVER	\$0	0	\$0.00	0	0.0	\$0.00
STATE INSTITUTIONS	\$0	0 *	\$0.00	0	0.0	\$0.00
ICF/MENTALLY RETARDED	\$0	0	\$0.00	0	0.0	\$0.00
MENTAL HOSPITAL	\$0	0	\$0.00	0	0.0	\$0.00
PSYCH CARE UNDER AGE 22	\$0	0	\$0.00	0	0.0	\$0.00
PSYCH REHAB-PUBLIC	\$0	0	\$0.00	0	0.0	\$0.00
CSTAR - PUBLIC	\$0	0	\$0.00	0	0.0	\$0.00
TARGETED CASE MANAGEMENT	\$0	0	\$0.00	0	0.0	\$0.00
FSD CASE MANAGEMENT	\$0	0	\$0.00	0	0.0	\$0.00
EPSDT SERVICES	\$260	8 *	\$32.54	27	3.4	\$9.64
EPSDT SCREENINGS	\$0	0	\$0.00	0	0.0	\$0.00
EPSDT REFERRAL SERVICES	\$260	8	\$32.54	27	3.4	\$9.64
EPSDT TARGETED CASE MGMT	\$0	0	\$0.00	0	0.0	\$0.00
MANAGED CARE PREMIUMS	\$73,403	345 *	\$212.76			
TOTAL	\$82,958	373 *	\$222.41			

* Unduplicated total.

** Recipients are not added to the total.

**TABLE 23
MO HEALTHNET RECIPIENTS AND PAYMENTS BY ELIGIBILITY CATEGORY
FEBRUARY 2009**

ELIGIBILITY CATEGORY: MAF CHILDREN IN A VENDOR INSTITUTION

NUMBER OF ELIGIBLES ENROLLED ON 01/31/09: 28

NUMBER OF ELIGIBLES ENROLLED DURING FEBRUARY 2009: 33

	EXPENDITURES	RECIPIENTS	COST PER RECIPIENT	UNITS OF SERVICE	UNITS PER RECIPIENT	COST PER SERVICE
NURSING FACILITIES	\$0	0 *	\$0.00	0	0.0	\$0.00
HOSPITALS	\$76,901	8 *	\$9,612.58	95	11.9	\$809.48
INPATIENT	\$77,769	5	\$15,553.79	102	20.4	\$762.44
OUTPATIENT	-\$868	3	-\$289.42	-7	-2.3	-\$124.04
DENTAL SERVICES	\$105	1 *	\$105.06	7	7.0	\$15.01
PHARMACY	\$7,883	13 *	\$606.38	63	4.9	\$125.13
PART D - COPAYS	\$0	0 *	\$0.00	0	0.0	\$0.00
PHYSICIAN RELATED	\$3,111	17 *	\$183.01	67	3.9	\$46.44
PHYSICIAN	\$34	1	\$34.00	1	1.0	\$34.00
CLINIC	\$2,095	12	\$174.56	44	3.7	\$47.61
FAMILY PLANNING	\$50	1	\$50.36	1	1.0	\$50.36
X-RAY AND LAB	\$212	4	\$53.04	8	2.0	\$26.52
NURSE PRACTITIONER	\$0	0	\$0.00	0	0.0	\$0.00
PODIATRY	\$0	0	\$0.00	0	0.0	\$0.00
CRNA SERVICES	\$0	0	\$0.00	0	0.0	\$0.00
RURAL HEALTH CLINICS	\$0	0	\$0.00	0	0.0	\$0.00
CASE MANAGEMENT	\$0	0	\$0.00	0	0.0	\$0.00
FED QUALIFIED HEALTH CARE	\$0	0	\$0.00	0	0.0	\$0.00
PSYCHOLOGIST SERVICES	\$720	2	\$360.00	13	6.5	\$55.38
IN-HOME SERVICES	\$0	0 *	\$0.00	0	0.0	\$0.00
HOME HEALTH SERVICES	\$0	0	\$0.00	0	0.0	\$0.00
ADULT DAY HEALTH CARE	\$0	0	\$0.00	0	0.0	\$0.00
AGED AND DISABLED WAIVER	\$0	0	\$0.00	0	0.0	\$0.00
PERSONAL CARE	\$0	0	\$0.00	0	0.0	\$0.00
AIDS WAIVER	\$0	0	\$0.00	0	0.0	\$0.00
PHYSICAL DISABLED WAIVER	\$0	0	\$0.00	0	0.0	\$0.00
INDEPENDENT LIVING WAIVER	\$0	0	\$0.00	0	0.0	\$0.00
REHAB AND SPECIALTY SERVICES	\$249	28 *	\$8.91	43	1.5	\$5.80
AUDIOLOGY SERVICES	\$0	0	\$0.00	0	0.0	\$0.00
OPTOMETRIC SERVICES	\$0	0	\$0.00	0	0.0	\$0.00
DURABLE MEDICAL EQUIPMENT	\$121	1	\$120.50	5	5.0	\$24.10
AMBULANCE SERVICES	\$103	1	\$102.52	1	1.0	\$102.52
REHABILITATION CENTER	\$0	0	\$0.00	0	0.0	\$0.00
HOSPICE	\$0	0	\$0.00	0	0.0	\$0.00
NON-EMERGENCY TRANS	\$26	28	\$0.95	37	1.3	\$0.72
NON-PARTICIPATING PROV	\$0	0	\$0.00	0	0.0	\$0.00
COMPREHENSIVE DAY REHAB	\$0	0	\$0.00	0	0.0	\$0.00
DISEASE MANAGEMENT	\$0	0	\$0.00	0	0.0	\$0.00
BUY-IN PREMIUMS	\$0	0 **	\$0.00			
PART-A	\$0	0	\$0.00			
PART-B	\$0	0	\$0.00			
MENTAL HEALTH SERVICES	\$11,842	3 *	\$3,947.31	309	103.0	\$38.32
PRIVATE HOME ICF/MR	\$0	0	\$0.00	0	0.0	\$0.00
MR/DD WAIVER	\$7,845	1	\$7,844.74	39	39.0	\$201.15
PSYCH REHAB-PRIVATE	\$0	0	\$0.00	0	0.0	\$0.00
CSTAR - PRIVATE	\$3,997	2	\$1,998.59	270	135.0	\$14.80
TARGETED CASE MANAGEMENT	\$0	0	\$0.00	0	0.0	\$0.00
COMMUNITY SUPPORT WAIVER	\$0	0	\$0.00	0	0.0	\$0.00
STATE INSTITUTIONS	\$97,190	21 *	\$4,628.11	636	30.3	\$152.81
ICF/MENTALLY RETARDED	\$41,684	3	\$13,894.60	122	40.7	\$341.67
MENTAL HOSPITAL	\$0	0	\$0.00	0	0.0	\$0.00
PSYCH CARE UNDER AGE 22	\$31,162	4	\$7,790.45	58	14.5	\$537.27
PSYCH REHAB-PUBLIC	\$20,357	8	\$2,544.58	203	25.4	\$100.28
CSTAR - PUBLIC	\$0	0	\$0.00	0	0.0	\$0.00
TARGETED CASE MANAGEMENT	\$3,988	13	\$306.77	253	19.5	\$15.76
FSD CASE MANAGEMENT	\$0	0	\$0.00	0	0.0	\$0.00
EPSDT SERVICES	\$1,314	7 *	\$187.65	38	5.4	\$34.57
EPSDT SCREENINGS	\$0	0	\$0.00	0	0.0	\$0.00
EPSDT REFERRAL SERVICES	\$1,314	7	\$187.65	38	5.4	\$34.57
EPSDT TARGETED CASE MGMT	\$0	0	\$0.00	0	0.0	\$0.00
MANAGED CARE PREMIUMS	\$0	0 *	\$0.00			
TOTAL	\$198,595	35 *	\$5,674.14			

* Unduplicated total.

** Recipients are not added to the total.

TABLE 23
MO HEALTHNET RECIPIENTS AND PAYMENTS BY ELIGIBILITY CATEGORY
FEBRUARY 2009

ELIGIBILITY CATEGORY: TITLE XIX - HDN

NUMBER OF ELIGIBLES ENROLLED ON 01/31/09: 11,907

NUMBER OF ELIGIBLES ENROLLED DURING FEBRUARY 2009: N/A

	EXPENDITURES	RECIPIENTS	COST PER RECIPIENT	UNITS OF SERVICE	UNITS PER RECIPIENT	COST PER SERVICE
NURSING FACILITIES	\$180	1 *	\$179.54	2	2.0	\$89.77
HOSPITALS	\$1,902,685	899 *	\$2,116.45	5,687	6.3	\$334.57
INPATIENT	\$1,644,591	185	\$8,889.68	2,237	12.1	\$735.18
OUTPATIENT	\$258,094	764	\$337.82	3,450	4.5	\$74.81
DENTAL SERVICES	\$31,937	207 *	\$154.29	989	4.8	\$32.29
PHARMACY	\$874,252	2,770 *	\$315.61	8,194	3.0	\$106.69
PART D - COPAYS	\$21	3 *	\$6.84	24	8.0	\$0.85
PHYSICIAN RELATED	\$424,440	2,458 *	\$172.68	12,540	5.1	\$33.85
PHYSICIAN	\$8,849	107	\$82.70	161	1.5	\$54.96
CLINIC	\$172,807	1,400	\$123.43	6,644	4.8	\$26.01
FAMILY PLANNING	\$13,938	235	\$59.31	274	1.2	\$50.87
X-RAY AND LAB	\$13,851	279	\$49.64	683	2.5	\$20.28
NURSE PRACTITIONER	\$694	5	\$138.71	10	2.0	\$69.35
PODIATRY	\$844	7	\$120.52	13	1.9	\$64.90
CRNA SERVICES	\$0	0	\$0.00	0	0.0	\$0.00
RURAL HEALTH CLINICS	\$53,159	454	\$117.09	622	1.4	\$85.47
CASE MANAGEMENT	\$220	3	\$73.35	3	1.0	\$73.35
FED QUALIFIED HEALTH CARE	\$68,756	212	\$324.32	1,155	5.5	\$59.53
PSYCHOLOGIST SERVICES	\$91,323	390	\$234.16	2,975	7.6	\$30.70
IN-HOME SERVICES	\$2,671	7 *	\$381.50	364	52.0	\$7.34
HOME HEALTH SERVICES	\$1,338	4	\$334.61	62	15.5	\$21.59
ADULT DAY HEALTH CARE	\$0	0	\$0.00	0	0.0	\$0.00
AGED AND DISABLED WAIVER	\$0	0	\$0.00	0	0.0	\$0.00
PERSONAL CARE	\$1,332	3	\$444.02	302	100.7	\$4.41
AIDS WAIVER	\$0	0	\$0.00	0	0.0	\$0.00
PHYSICAL DISABLED WAIVER	\$0	0	\$0.00	0	0.0	\$0.00
INDEPENDENT LIVING WAIVER	\$0	0	\$0.00	0	0.0	\$0.00
REHAB AND SPECIALTY SERVICES	\$51,403	5,611 *	\$9.16	8,706	1.5	\$5.90
AUDIOLOGY SERVICES	\$245	10	\$24.50	23	2.3	\$10.65
OPTOMETRIC SERVICES	\$7,761	121	\$64.14	248	2.1	\$31.29
DURABLE MEDICAL EQUIPMENT	\$26,294	64	\$410.85	286	4.5	\$91.94
AMBULANCE SERVICES	\$12,852	33	\$389.45	1,831	55.5	\$7.02
REHABILITATION CENTER	\$60	1	\$60.00	6	6.0	\$10.00
HOSPICE	\$0	0	\$0.00	0	0.0	\$0.00
NON-EMERGENCY TRANS	\$4,191	5,589	\$0.75	6,312	1.1	\$0.66
NON-PARTICIPATING PROV	\$0	0	\$0.00	0	0.0	\$0.00
COMPREHENSIVE DAY REHAB	\$0	0	\$0.00	0	0.0	\$0.00
DISEASE MANAGEMENT	\$0	0	\$0.00	0	0.0	\$0.00
BUY-IN PREMIUMS	\$0	0 **	\$0.00			
PART-A	\$0	0	\$0.00			
PART-B	\$0	0	\$0.00			
MENTAL HEALTH SERVICES	\$1,297,802	370 *	\$3,507.57	19,426	52.5	\$66.81
PRIVATE HOME ICF/MR	\$0	0	\$0.00	0	0.0	\$0.00
MR/DD WAIVER	\$1,171,500	173	\$6,771.68	7,342	42.4	\$159.56
PSYCH REHAB-PRIVATE	\$0	0	\$0.00	0	0.0	\$0.00
CSTAR - PRIVATE	\$83,715	83	\$1,008.62	6,513	78.5	\$12.85
TARGETED CASE MANAGEMENT	\$36,324	126	\$288.29	4,766	37.8	\$7.62
COMMUNITY SUPPORT WAIVER	\$6,262	8	\$782.76	805	100.6	\$7.78
STATE INSTITUTIONS	\$2,409,040	1,352 *	\$1,781.83	27,298	20.2	\$88.25
ICF/MENTALLY RETARDED	\$0	0	\$0.00	0	0.0	\$0.00
MENTAL HOSPITAL	\$0	0	\$0.00	0	0.0	\$0.00
PSYCH CARE UNDER AGE 22	\$73,749	9	\$8,194.30	146	16.2	\$505.13
PSYCH REHAB-PUBLIC	\$147,305	230	\$640.45	5,677	24.7	\$25.95
CSTAR - PUBLIC	\$0	0	\$0.00	0	0.0	\$0.00
TARGETED CASE MANAGEMENT	\$234,369	775	\$302.41	20,059	25.9	\$11.68
FSD CASE MANAGEMENT	\$1,953,618	580	\$3,368.31	1,416	2.4	\$1,379.67
EPSDT SERVICES	\$1,049,856	4,177 *	\$251.34	92,504	22.1	\$11.35
EPSDT SCREENINGS	\$13,009	191	\$68.11	193	1.0	\$67.40
EPSDT REFERRAL SERVICES	\$970,914	3,831	\$253.44	91,717	23.9	\$10.59
EPSDT TARGETED CASE MGMT	\$65,934	594	\$111.00	594	1.0	\$111.00
MANAGED CARE PREMIUMS	\$1,762,355	8,598 *	\$204.97			
TOTAL	\$9,806,640	13,961 *	\$702.43			

* Unduplicated total.

** Recipients are not added to the total.

TABLE 23
MO HEALTHNET RECIPIENTS AND PAYMENTS BY ELIGIBILITY CATEGORY
FEBRUARY 2009

ELIGIBILITY CATEGORY: QUALIFIED MEDICARE BENEFICIARY (QMB)
NUMBER OF ELIGIBLES ENROLLED ON 01/31/09: 11,048
NUMBER OF ELIGIBLES ENROLLED DURING FEBRUARY 2009: 11,375

	EXPENDITURES	RECIPIENTS	COST PER RECIPIENT	UNITS OF SERVICE	UNITS PER RECIPIENT	COST PER SERVICE
NURSING FACILITIES	\$23,464	22 *	\$1,066.54	284	12.9	\$82.62
HOSPITALS	\$73,454	467 *	\$157.29	2,801	6.0	\$26.22
INPATIENT	\$0	0	\$0.00	0	0.0	\$0.00
OUTPATIENT	\$73,454	467	\$157.29	2,801	6.0	\$26.22
DENTAL SERVICES	\$0	0 *	\$0.00	0	0.0	\$0.00
PHARMACY	\$846	18 *	\$46.98	1,148	63.8	\$0.74
PART D - COPAYS	\$8,283	1,108 *	\$7.48	4,927	4.5	\$1.68
PHYSICIAN RELATED	\$118,692	1,308 *	\$90.74	9,689	7.4	\$12.25
PHYSICIAN	\$11,283	178	\$63.39	415	2.3	\$27.19
CLINIC	\$86,211	982	\$87.79	8,046	8.2	\$10.71
FAMILY PLANNING	\$111	2	\$55.47	2	1.0	\$55.47
X-RAY AND LAB	\$4,577	131	\$34.94	684	5.2	\$6.69
NURSE PRACTITIONER	\$0	0	\$0.00	0	0.0	\$0.00
PODIATRY	\$1,834	38	\$48.27	132	3.5	\$13.89
CRNA SERVICES	\$0	0	\$0.00	0	0.0	\$0.00
RURAL HEALTH CLINICS	\$10,325	181	\$57.05	256	1.4	\$40.33
CASE MANAGEMENT	\$0	0	\$0.00	0	0.0	\$0.00
FED QUALIFIED HEALTH CARE	\$2,192	59	\$37.16	92	1.6	\$23.83
PSYCHOLOGIST SERVICES	\$2,158	13	\$166.02	62	4.8	\$34.81
IN-HOME SERVICES	\$0	0 *	\$0.00	0	0.0	\$0.00
HOME HEALTH SERVICES	\$0	0	\$0.00	0	0.0	\$0.00
ADULT DAY HEALTH CARE	\$0	0	\$0.00	0	0.0	\$0.00
AGED AND DISABLED WAIVER	\$0	0	\$0.00	0	0.0	\$0.00
PERSONAL CARE	\$0	0	\$0.00	0	0.0	\$0.00
AIDS WAIVER	\$0	0	\$0.00	0	0.0	\$0.00
PHYSICAL DISABLED WAIVER	\$0	0	\$0.00	0	0.0	\$0.00
INDEPENDENT LIVING WAIVER	\$0	0	\$0.00	0	0.0	\$0.00
REHAB AND SPECIALTY SERVICES	\$31,820	293 *	\$108.60	12,474	42.6	\$2.55
AUDIOLOGY SERVICES	\$174	6	\$28.97	11	1.8	\$15.80
OPTOMETRIC SERVICES	\$2,077	33	\$62.95	56	1.7	\$37.09
DURABLE MEDICAL EQUIPMENT	\$22,276	209	\$106.59	11,453	54.8	\$1.95
AMBULANCE SERVICES	\$6,248	48	\$130.17	882	18.4	\$7.08
REHABILITATION CENTER	\$383	3	\$127.75	53	17.7	\$7.23
HOSPICE	\$0	0	\$0.00	0	0.0	\$0.00
NON-EMERGENCY TRANS	\$0	0	\$0.00	0	0.0	\$0.00
NON-PARTICIPATING PROV	\$661	8	\$82.62	19	2.4	\$34.79
COMPREHENSIVE DAY REHAB	\$0	0	\$0.00	0	0.0	\$0.00
DISEASE MANAGEMENT	\$0	0	\$0.00	0	0.0	\$0.00
BUY-IN PREMIUMS	\$1,110,751	11,528 **	\$96.35			
PART-A	\$7,664	15	\$510.93			
PART-B	\$1,103,087	11,513	\$95.81			
MENTAL HEALTH SERVICES	\$0	0 *	\$0.00	0	0.0	\$0.00
PRIVATE HOME ICF/MR	\$0	0	\$0.00	0	0.0	\$0.00
MR/DD WAIVER	\$0	0	\$0.00	0	0.0	\$0.00
PSYCH REHAB-PRIVATE	\$0	0	\$0.00	0	0.0	\$0.00
CSTAR - PRIVATE	\$0	0	\$0.00	0	0.0	\$0.00
TARGETED CASE MANAGEMENT	\$0	0	\$0.00	0	0.0	\$0.00
COMMUNITY SUPPORT WAIVER	\$0	0	\$0.00	0	0.0	\$0.00
STATE INSTITUTIONS	\$0	0 *	\$0.00	0	0.0	\$0.00
ICF/MENTALLY RETARDED	\$0	0	\$0.00	0	0.0	\$0.00
MENTAL HOSPITAL	\$0	0	\$0.00	0	0.0	\$0.00
PSYCH CARE UNDER AGE 22	\$0	0	\$0.00	0	0.0	\$0.00
PSYCH REHAB-PUBLIC	\$0	0	\$0.00	0	0.0	\$0.00
CSTAR - PUBLIC	\$0	0	\$0.00	0	0.0	\$0.00
TARGETED CASE MANAGEMENT	\$0	0	\$0.00	0	0.0	\$0.00
FSD CASE MANAGEMENT	\$0	0	\$0.00	0	0.0	\$0.00
EPSDT SERVICES	\$230	2 *	\$114.82	23	11.5	\$9.98
EPSDT SCREENINGS	\$0	0	\$0.00	0	0.0	\$0.00
EPSDT REFERRAL SERVICES	\$230	2	\$114.82	23	11.5	\$9.98
EPSDT TARGETED CASE MGMT	\$0	0	\$0.00	0	0.0	\$0.00
MANAGED CARE PREMIUMS	\$0	0 *	\$0.00			
TOTAL	\$1,367,539	2,217 *	\$616.84			

* Unduplicated total.

** Recipients are not added to the total.

TABLE 23
MO HEALTHNET RECIPIENTS AND PAYMENTS BY ELIGIBILITY CATEGORY
FEBRUARY 2009

ELIGIBILITY CATEGORY: DYS - GENERAL REVENUE

NUMBER OF ELIGIBLES ENROLLED ON 01/31/09: 348

NUMBER OF ELIGIBLES ENROLLED DURING FEBRUARY 2009: 828

	EXPENDITURES	RECIPIENTS	COST PER RECIPIENT	UNITS OF SERVICE	UNITS PER RECIPIENT	COST PER SERVICE
NURSING FACILITIES	\$0	0 *	\$0.00	0	0.0	\$0.00
HOSPITALS	\$51,196	27 *	\$1,896.17	181	6.7	\$282.85
INPATIENT	\$42,229	9	\$4,692.15	62	6.9	\$681.12
OUTPATIENT	\$8,967	22	\$407.60	119	5.4	\$75.35
DENTAL SERVICES	\$738	5 *	\$147.60	22	4.4	\$33.54
PHARMACY	\$25,789	118 *	\$218.55	343	2.9	\$75.19
PART D - COPAYS	\$0	0 *	\$0.00	0	0.0	\$0.00
PHYSICIAN RELATED	\$22,417	137 *	\$163.63	553	4.0	\$40.54
PHYSICIAN	\$550	4	\$137.53	7	1.8	\$78.59
CLINIC	\$6,548	53	\$123.55	152	2.9	\$43.08
FAMILY PLANNING	\$121	2	\$60.26	2	1.0	\$60.26
X-RAY AND LAB	\$4,235	44	\$96.26	241	5.5	\$17.57
NURSE PRACTITIONER	\$143	2	\$71.50	2	1.0	\$71.50
PODIATRY	\$0	0	\$0.00	0	0.0	\$0.00
CRNA SERVICES	\$0	0	\$0.00	0	0.0	\$0.00
RURAL HEALTH CLINICS	\$8,578	61	\$140.63	88	1.4	\$97.48
CASE MANAGEMENT	\$0	0	\$0.00	0	0.0	\$0.00
FED QUALIFIED HEALTH CARE	\$409	4	\$102.23	8	2.0	\$51.11
PSYCHOLOGIST SERVICES	\$1,833	8	\$229.06	53	6.6	\$34.58
IN-HOME SERVICES	\$0	0 *	\$0.00	0	0.0	\$0.00
HOME HEALTH SERVICES	\$0	0	\$0.00	0	0.0	\$0.00
ADULT DAY HEALTH CARE	\$0	0	\$0.00	0	0.0	\$0.00
AGED AND DISABLED WAIVER	\$0	0	\$0.00	0	0.0	\$0.00
PERSONAL CARE	\$0	0	\$0.00	0	0.0	\$0.00
AIDS WAIVER	\$0	0	\$0.00	0	0.0	\$0.00
PHYSICAL DISABLED WAIVER	\$0	0	\$0.00	0	0.0	\$0.00
INDEPENDENT LIVING WAIVER	\$0	0	\$0.00	0	0.0	\$0.00
REHAB AND SPECIALTY SERVICES	\$1,145	8 *	\$143.15	85	10.6	\$13.47
AUDIOLOGY SERVICES	\$0	0	\$0.00	0	0.0	\$0.00
OPTOMETRIC SERVICES	\$457	6	\$76.17	17	2.8	\$26.88
DURABLE MEDICAL EQUIPMENT	\$198	1	\$198.40	1	1.0	\$198.40
AMBULANCE SERVICES	\$490	1	\$489.81	67	67.0	\$7.31
REHABILITATION CENTER	\$0	0	\$0.00	0	0.0	\$0.00
HOSPICE	\$0	0	\$0.00	0	0.0	\$0.00
NON-EMERGENCY TRANS	\$0	0	\$0.00	0	0.0	\$0.00
NON-PARTICIPATING PROV	\$0	0	\$0.00	0	0.0	\$0.00
COMPREHENSIVE DAY REHAB	\$0	0	\$0.00	0	0.0	\$0.00
DISEASE MANAGEMENT	\$0	0	\$0.00	0	0.0	\$0.00
BUY-IN PREMIUMS	\$0	0 **	\$0.00			
PART-A	\$0	0	\$0.00			
PART-B	\$0	0	\$0.00			
MENTAL HEALTH SERVICES	\$9,580	6 *	\$1,596.61	636	106.0	\$15.06
PRIVATE HOME ICF/MR	\$0	0	\$0.00	0	0.0	\$0.00
MR/DD WAIVER	\$0	0	\$0.00	0	0.0	\$0.00
PSYCH REHAB-PRIVATE	\$0	0	\$0.00	0	0.0	\$0.00
CSTAR - PRIVATE	\$9,580	6	\$1,596.61	636	106.0	\$15.06
TARGETED CASE MANAGEMENT	\$0	0	\$0.00	0	0.0	\$0.00
COMMUNITY SUPPORT WAIVER	\$0	0	\$0.00	0	0.0	\$0.00
STATE INSTITUTIONS	\$796	5 *	\$159.21	53	10.6	\$15.02
ICF/MENTALLY RETARDED	\$0	0	\$0.00	0	0.0	\$0.00
MENTAL HOSPITAL	\$0	0	\$0.00	0	0.0	\$0.00
PSYCH CARE UNDER AGE 22	\$0	0	\$0.00	0	0.0	\$0.00
PSYCH REHAB-PUBLIC	\$0	1	\$0.00	0	0.0	\$0.00
CSTAR - PUBLIC	\$0	0	\$0.00	0	0.0	\$0.00
TARGETED CASE MANAGEMENT	\$796	4	\$199.02	53	13.3	\$15.02
FSD CASE MANAGEMENT	\$0	0	\$0.00	0	0.0	\$0.00
EPSDT SERVICES	\$12,191	67 *	\$181.96	349	5.2	\$34.93
EPSDT SCREENINGS	\$775	6	\$129.11	7	1.2	\$110.66
EPSDT REFERRAL SERVICES	\$11,416	66	\$172.98	342	5.2	\$33.38
EPSDT TARGETED CASE MGMT	\$0	0	\$0.00	0	0.0	\$0.00
MANAGED CARE PREMIUMS	\$39,054	271 *	\$144.11			
TOTAL	\$162,906	425 *	\$383.31			

* Unduplicated total.

** Recipients are not added to the total.

*** Buy-in premiums for SLMB and QI.

**TABLE 23
MO HEALTHNET RECIPIENTS AND PAYMENTS BY ELIGIBILITY CATEGORY
FEBRUARY 2009**

ELIGIBILITY CATEGORY: MO HEALTHNET FOR PREGNANT WOMEN (POVERTY)

NUMBER OF ELIGIBLES ENROLLED ON 01/31/09: 16,627

NUMBER OF ELIGIBLES ENROLLED DURING FEBRUARY 2009: 16,737

	EXPENDITURES	RECIPIENTS	COST PER RECIPIENT	UNITS OF SERVICE	UNITS PER RECIPIENT	COST PER SERVICE
NURSING FACILITIES	\$0	0 *	\$0.00	0	0.0	\$0.00
HOSPITALS	\$3,133,422	4,395 *	\$712.95	25,083	5.7	\$124.92
INPATIENT	\$1,892,048	856	\$2,210.34	2,160	2.5	\$875.95
OUTPATIENT	\$1,241,375	3,919	\$316.76	22,923	5.9	\$54.15
DENTAL SERVICES	\$74,520	297 *	\$250.91	1,426	4.8	\$52.26
PHARMACY	\$278,763	3,745 *	\$74.44	7,872	2.1	\$35.41
PART D - COPAYS	\$176	61 *	\$2.88	217	3.6	\$0.81
PHYSICIAN RELATED	\$2,033,831	7,921 *	\$256.76	99,354	12.5	\$20.47
PHYSICIAN	\$154,219	620	\$248.74	1,123	1.8	\$137.33
CLINIC	\$950,300	5,014	\$189.53	75,047	15.0	\$12.66
FAMILY PLANNING	\$257,090	957	\$268.64	5,716	6.0	\$44.98
X-RAY AND LAB	\$254,138	2,400	\$105.89	12,967	5.4	\$19.60
NURSE PRACTITIONER	\$2,265	31	\$73.06	106	3.4	\$21.37
PODIATRY	\$53	1	\$52.91	1	1.0	\$52.91
CRNA SERVICES	\$0	0	\$0.00	0	0.0	\$0.00
RURAL HEALTH CLINICS	\$146,858	957	\$153.46	1,979	2.1	\$74.21
CASE MANAGEMENT	\$8,198	323	\$25.38	359	1.1	\$22.84
FED QUALIFIED HEALTH CARE	\$258,220	619	\$417.16	2,006	3.2	\$128.72
PSYCHOLOGIST SERVICES	\$2,490	19	\$131.03	50	2.6	\$49.79
IN-HOME SERVICES	\$6,232	14 *	\$445.16	1,182	84.4	\$5.27
HOME HEALTH SERVICES	\$3,086	11	\$280.59	475	43.2	\$6.50
ADULT DAY HEALTH CARE	\$0	0	\$0.00	0	0.0	\$0.00
AGED AND DISABLED WAIVER	\$0	0	\$0.00	0	0.0	\$0.00
PERSONAL CARE	\$3,146	3	\$1,048.61	707	235.7	\$4.45
AIDS WAIVER	\$0	0	\$0.00	0	0.0	\$0.00
PHYSICAL DISABLED WAIVER	\$0	0	\$0.00	0	0.0	\$0.00
INDEPENDENT LIVING WAIVER	\$0	0	\$0.00	0	0.0	\$0.00
REHAB AND SPECIALTY SERVICES	\$40,417	8,401 *	\$4.81	15,543	1.8	\$2.60
AUDIOLOGY SERVICES	\$63	3	\$20.95	4	1.3	\$15.71
OPTOMETRIC SERVICES	\$10,525	173	\$60.84	475	2.8	\$22.16
DURABLE MEDICAL EQUIPMENT	\$2,191	29	\$75.56	632	21.8	\$3.47
AMBULANCE SERVICES	\$19,036	74	\$257.25	1,838	24.8	\$10.36
REHABILITATION CENTER	\$0	0	\$0.00	0	0.0	\$0.00
HOSPICE	\$0	0	\$0.00	0	0.0	\$0.00
NON-EMERGENCY TRANS	\$7,024	8,299	\$0.85	12,572	1.5	\$0.56
NON-PARTICIPATING PROV	\$0	0	\$0.00	0	0.0	\$0.00
COMPREHENSIVE DAY REHAB	\$0	0	\$0.00	0	0.0	\$0.00
DISEASE MANAGEMENT	\$1,578	16	\$98.60	22	1.4	\$71.71
BUY-IN PREMIUMS	\$0	0 **	\$0.00			
PART-A	\$0	0	\$0.00			
PART-B	\$0	0	\$0.00			
MENTAL HEALTH SERVICES	\$28,442	54 *	\$526.71	3,327	61.6	\$8.55
PRIVATE HOME ICF/MR	\$0	0	\$0.00	0	0.0	\$0.00
MR/DD WAIVER	\$0	0	\$0.00	0	0.0	\$0.00
PSYCH REHAB-PRIVATE	\$0	0	\$0.00	0	0.0	\$0.00
CSTAR - PRIVATE	\$26,875	44	\$610.80	3,119	70.9	\$8.62
TARGETED CASE MANAGEMENT	\$1,568	10	\$156.75	208	20.8	\$7.54
COMMUNITY SUPPORT WAIVER	\$0	0	\$0.00	0	0.0	\$0.00
STATE INSTITUTIONS	\$24,682	56 *	\$440.76	1,077	19.2	\$22.92
ICF/MENTALLY RETARDED	\$0	0	\$0.00	0	0.0	\$0.00
MENTAL HOSPITAL	\$0	0	\$0.00	0	0.0	\$0.00
PSYCH CARE UNDER AGE 22	\$0	0	\$0.00	0	0.0	\$0.00
PSYCH REHAB-PUBLIC	\$20,974	40	\$524.34	754	18.8	\$27.82
CSTAR - PUBLIC	\$0	0	\$0.00	0	0.0	\$0.00
TARGETED CASE MANAGEMENT	\$3,709	20	\$185.44	323	16.1	\$11.48
FSD CASE MANAGEMENT	\$0	0	\$0.00	0	0.0	\$0.00
EPSDT SERVICES	\$50,330	543 *	\$92.69	1,322	2.4	\$38.07
EPSDT SCREENINGS	\$660	11	\$60.00	11	1.0	\$60.00
EPSDT REFERRAL SERVICES	\$49,670	535	\$92.84	1,311	2.5	\$37.89
EPSDT TARGETED CASE MGMT	\$0	0	\$0.00	0	0.0	\$0.00
MANAGED CARE PREMIUMS	\$3,146,481	13,541 *	\$232.37			
TOTAL	\$8,817,297	23,298 *	\$378.46			

* Unduplicated total.

** Recipients are not added to the total.

TABLE 23
MO HEALTHNET RECIPIENTS AND PAYMENTS BY ELIGIBILITY CATEGORY
FEBRUARY 2009

ELIGIBILITY CATEGORY: MO HEALTHNET FOR CHILDREN

NUMBER OF ELIGIBLES ENROLLED ON 01/31/09: 198,293

NUMBER OF ELIGIBLES ENROLLED DURING FEBRUARY 2009: 205,176

	EXPENDITURES	RECIPIENTS	COST PER RECIPIENT	UNITS OF SERVICE	UNITS PER RECIPIENT	COST PER SERVICE
NURSING FACILITIES	\$2,782	1 *	\$2,782.33	2	2.0	\$1,391.17
HOSPITALS	\$8,970,408	10,580 *	\$847.86	38,979	3.7	\$230.13
INPATIENT	\$6,252,624	1,614	\$3,873.99	6,620	4.1	\$944.51
OUTPATIENT	\$2,717,784	9,422	\$288.45	32,359	3.4	\$83.99
DENTAL SERVICES	\$231,529	1,584 *	\$146.17	6,706	4.2	\$34.53
PHARMACY	\$4,027,864	24,973 *	\$161.29	51,515	2.1	\$78.19
PART D - COPAYS	\$20	5 *	\$3.91	28	5.6	\$0.70
PHYSICIAN RELATED	\$2,421,902	18,565 *	\$130.46	85,349	4.6	\$28.38
PHYSICIAN	\$55,906	524	\$106.69	843	1.6	\$66.32
CLINIC	\$998,920	8,528	\$117.13	56,905	6.7	\$17.55
FAMILY PLANNING	\$83,030	1,332	\$62.33	1,514	1.1	\$54.84
X-RAY AND LAB	\$149,010	3,337	\$44.65	7,168	2.2	\$20.79
NURSE PRACTITIONER	\$3,520	39	\$90.25	59	1.5	\$59.66
PODIATRY	\$8,711	83	\$104.95	159	1.9	\$54.78
CRNA SERVICES	\$0	0	\$0.00	0	0.0	\$0.00
RURAL HEALTH CLINICS	\$626,313	6,110	\$102.51	8,343	1.4	\$75.07
CASE MANAGEMENT	\$374	13	\$28.77	14	1.1	\$26.72
FED QUALIFIED HEALTH CARE	\$434,158	1,672	\$259.66	8,152	4.9	\$53.26
PSYCHOLOGIST SERVICES	\$61,959	380	\$163.05	2,192	5.8	\$28.27
IN-HOME SERVICES	\$5,888	17 *	\$346.37	251	14.8	\$23.46
HOME HEALTH SERVICES	\$5,651	16	\$353.17	195	12.2	\$28.98
ADULT DAY HEALTH CARE	\$0	0	\$0.00	0	0.0	\$0.00
AGED AND DISABLED WAIVER	\$0	0	\$0.00	0	0.0	\$0.00
PERSONAL CARE	\$237	1	\$237.44	56	56.0	\$4.24
AIDS WAIVER	\$0	0	\$0.00	0	0.0	\$0.00
PHYSICAL DISABLED WAIVER	\$0	0	\$0.00	0	0.0	\$0.00
INDEPENDENT LIVING WAIVER	\$0	0	\$0.00	0	0.0	\$0.00
REHAB AND SPECIALTY SERVICES	\$366,707	80,551 *	\$4.55	106,650	1.3	\$3.44
AUDIOLOGY SERVICES	\$1,490	52	\$28.66	167	3.2	\$8.92
OPTOMETRIC SERVICES	\$69,392	1,129	\$61.46	2,402	2.1	\$28.89
DURABLE MEDICAL EQUIPMENT	\$131,541	649	\$202.68	3,432	5.3	\$38.33
AMBULANCE SERVICES	\$97,949	222	\$441.21	8,642	38.9	\$11.33
REHABILITATION CENTER	\$2,340	12	\$195.00	222	18.5	\$10.54
HOSPICE	\$3,844	1	\$3,844.31	31	31.0	\$124.01
NON-EMERGENCY TRANS	\$60,151	80,388	\$0.75	91,754	1.1	\$0.66
NON-PARTICIPATING PROV	\$0	0	\$0.00	0	0.0	\$0.00
COMPREHENSIVE DAY REHAB	\$0	0	\$0.00	0	0.0	\$0.00
DISEASE MANAGEMENT	\$0	0	\$0.00	0	0.0	\$0.00
BUY-IN PREMIUMS	\$0	0 **	\$0.00			
PART-A	\$0	0	\$0.00			
PART-B	\$0	0	\$0.00			
MENTAL HEALTH SERVICES	\$618,892	587 *	\$1,054.33	45,373	77.3	\$13.64
PRIVATE HOME ICF/MR	\$0	0	\$0.00	0	0.0	\$0.00
MR/DD WAIVER	\$57,909	10	\$5,790.94	-1,847	-184.7	-\$31.35
PSYCH REHAB-PRIVATE	\$0	0	\$0.00	0	0.0	\$0.00
CSTAR - PRIVATE	\$501,490	398	\$1,260.02	38,010	95.5	\$13.19
TARGETED CASE MANAGEMENT	\$47,537	179	\$265.57	6,313	35.3	\$7.53
COMMUNITY SUPPORT WAIVER	\$11,955	5	\$2,391.09	2,897	579.4	\$4.13
STATE INSTITUTIONS	\$633,697	1,319 *	\$480.44	27,705	21.0	\$22.87
ICF/MENTALLY RETARDED	\$0	0	\$0.00	0	0.0	\$0.00
MENTAL HOSPITAL	\$0	0	\$0.00	0	0.0	\$0.00
PSYCH CARE UNDER AGE 22	\$35,078	8	\$4,384.81	64	8.0	\$548.10
PSYCH REHAB-PUBLIC	\$309,352	494	\$626.22	8,706	17.6	\$35.53
CSTAR - PUBLIC	\$111	4	\$27.68	25	6.3	\$4.43
TARGETED CASE MANAGEMENT	\$249,840	1,107	\$225.69	18,777	17.0	\$13.31
FSD CASE MANAGEMENT	\$39,316	11	\$3,574.19	133	12.1	\$295.61
EPSDT SERVICES	\$2,286,529	21,458 *	\$106.56	163,130	7.6	\$14.02
EPSDT SCREENINGS	\$258,596	3,643	\$70.98	3,863	1.1	\$66.94
EPSDT REFERRAL SERVICES	\$2,027,710	20,439	\$99.21	159,265	7.8	\$12.73
EPSDT TARGETED CASE MGMT	\$222	2	\$111.00	2	1.0	\$111.00
MANAGED CARE PREMIUMS	\$33,816,866	157,679 *	\$214.47			
TOTAL	\$53,383,084	235,975 *	\$226.22			

* Unduplicated total.

** Recipients are not added to the total.

TABLE 23
MO HEALTHNET RECIPIENTS AND PAYMENTS BY ELIGIBILITY CATEGORY
FEBRUARY 2009

ELIGIBILITY CATEGORY: PRESUMPTIVE ELIGIBILITY

NUMBER OF ELIGIBLES ENROLLED ON 01/31/09: 1,818

NUMBER OF ELIGIBLES ENROLLED DURING FEBRUARY 2009: N/A

	EXPENDITURES	RECIPIENTS	COST PER RECIPIENT	UNITS OF SERVICE	UNITS PER RECIPIENT	COST PER SERVICE
NURSING FACILITIES	\$0	0 *	\$0.00	0	0.0	\$0.00
HOSPITALS	\$288,915	1,193 *	\$242.17	6,728	5.6	\$42.94
INPATIENT	\$0	0	\$0.00	0	0.0	\$0.00
OUTPATIENT	\$288,915	1,193	\$242.17	6,728	5.6	\$42.94
DENTAL SERVICES	\$0	0 *	\$0.00	0	0.0	\$0.00
PHARMACY	\$44,566	849 *	\$52.49	1,758	2.1	\$25.35
PART D - COPAYS	\$2	1 *	\$1.60	2	2.0	\$0.80
PHYSICIAN RELATED	\$342,735	2,105 *	\$162.82	8,493	4.0	\$40.36
PHYSICIAN	\$5,914	93	\$63.59	143	1.5	\$41.36
CLINIC	\$68,818	1,071	\$64.26	2,263	2.1	\$30.41
FAMILY PLANNING	\$1,449	23	\$63.00	25	1.1	\$57.96
X-RAY AND LAB	\$66,172	692	\$95.62	3,669	5.3	\$18.04
NURSE PRACTITIONER	\$213	5	\$42.59	12	2.4	\$17.74
PODIATRY	\$0	0	\$0.00	0	0.0	\$0.00
CRNA SERVICES	\$0	0	\$0.00	0	0.0	\$0.00
RURAL HEALTH CLINICS	\$22,339	151	\$147.94	301	2.0	\$74.21
CASE MANAGEMENT	\$8,408	151	\$55.68	157	1.0	\$53.56
FED QUALIFIED HEALTH CARE	\$169,423	642	\$263.90	1,923	3.0	\$88.10
PSYCHOLOGIST SERVICES	\$0	0	\$0.00	0	0.0	\$0.00
IN-HOME SERVICES	\$0	0 *	\$0.00	0	0.0	\$0.00
HOME HEALTH SERVICES	\$0	0	\$0.00	0	0.0	\$0.00
ADULT DAY HEALTH CARE	\$0	0	\$0.00	0	0.0	\$0.00
AGED AND DISABLED WAIVER	\$0	0	\$0.00	0	0.0	\$0.00
PERSONAL CARE	\$0	0	\$0.00	0	0.0	\$0.00
AIDS WAIVER	\$0	0	\$0.00	0	0.0	\$0.00
PHYSICAL DISABLED WAIVER	\$0	0	\$0.00	0	0.0	\$0.00
INDEPENDENT LIVING WAIVER	\$0	0	\$0.00	0	0.0	\$0.00
REHAB AND SPECIALTY SERVICES	\$1,712	2,259 *	\$0.76	3,585	1.6	\$0.48
AUDIOLOGY SERVICES	\$0	0	\$0.00	0	0.0	\$0.00
OPTOMETRIC SERVICES	\$0	0	\$0.00	0	0.0	\$0.00
DURABLE MEDICAL EQUIPMENT	\$0	0	\$0.00	0	0.0	\$0.00
AMBULANCE SERVICES	\$198	1	\$198.29	7	7.0	\$28.33
REHABILITATION CENTER	\$0	0	\$0.00	0	0.0	\$0.00
HOSPICE	\$0	0	\$0.00	0	0.0	\$0.00
NON-EMERGENCY TRANS	\$1,408	2,259	\$0.62	3,577	1.6	\$0.39
NON-PARTICIPATING PROV	\$0	0	\$0.00	0	0.0	\$0.00
COMPREHENSIVE DAY REHAB	\$0	0	\$0.00	0	0.0	\$0.00
DISEASE MANAGEMENT	\$106	1	\$106.38	1	1.0	\$106.38
BUY-IN PREMIUMS	\$0	0 **	\$0.00			
PART-A	\$0	0	\$0.00			
PART-B	\$0	0	\$0.00			
MENTAL HEALTH SERVICES	\$1,975	6 *	\$329.24	353	58.8	\$5.60
PRIVATE HOME ICF/MR	\$0	0	\$0.00	0	0.0	\$0.00
MR/DD WAIVER	\$0	0	\$0.00	0	0.0	\$0.00
PSYCH REHAB-PRIVATE	\$0	0	\$0.00	0	0.0	\$0.00
CSTAR - PRIVATE	\$1,975	6	\$329.24	353	58.8	\$5.60
TARGETED CASE MANAGEMENT	\$0	0	\$0.00	0	0.0	\$0.00
COMMUNITY SUPPORT WAIVER	\$0	0	\$0.00	0	0.0	\$0.00
STATE INSTITUTIONS	\$0	0 *	\$0.00	0	0.0	\$0.00
ICF/MENTALLY RETARDED	\$0	0	\$0.00	0	0.0	\$0.00
MENTAL HOSPITAL	\$0	0	\$0.00	0	0.0	\$0.00
PSYCH CARE UNDER AGE 22	\$0	0	\$0.00	0	0.0	\$0.00
PSYCH REHAB-PUBLIC	\$0	0	\$0.00	0	0.0	\$0.00
CSTAR - PUBLIC	\$0	0	\$0.00	0	0.0	\$0.00
TARGETED CASE MANAGEMENT	\$0	0	\$0.00	0	0.0	\$0.00
FSD CASE MANAGEMENT	\$0	0	\$0.00	0	0.0	\$0.00
EPSDT SERVICES	\$31,608	222 *	\$142.38	518	2.3	\$61.02
EPSDT SCREENINGS	\$0	0	\$0.00	0	0.0	\$0.00
EPSDT REFERRAL SERVICES	\$31,608	222	\$142.38	518	2.3	\$61.02
EPSDT TARGETED CASE MGMT	\$0	0	\$0.00	0	0.0	\$0.00
MANAGED CARE PREMIUMS	\$0	0 *	\$0.00			
TOTAL	\$711,513	3,428 *	\$207.56			

* Unduplicated total.

** Recipients are not added to the total.

**TABLE 23
MO HEALTHNET RECIPIENTS AND PAYMENTS BY ELIGIBILITY CATEGORY
FEBRUARY 2009**

ELIGIBILITY CATEGORY: MOCDD

NUMBER OF ELIGIBLES ENROLLED ON 01/31/09: 196

NUMBER OF ELIGIBLES ENROLLED DURING FEBRUARY 2009: 194

	EXPENDITURES	RECIPIENTS	COST PER RECIPIENT	UNITS OF SERVICE	UNITS PER RECIPIENT	COST PER SERVICE
NURSING FACILITIES	\$0	0 *	\$0.00	0	0.0	\$0.00
HOSPITALS	\$23,591	21 *	\$1,123.36	95	4.5	\$248.32
INPATIENT	\$18,401	1	\$18,400.60	20	20.0	\$920.03
OUTPATIENT	\$5,190	20	\$259.50	75	3.8	\$69.20
DENTAL SERVICES	\$0	0 *	\$0.00	0	0.0	\$0.00
PHARMACY	\$28,404	123 *	\$230.92	465	3.8	\$61.08
PART D - COPAYS	\$0	0 *	\$0.00	0	0.0	\$0.00
PHYSICIAN RELATED	\$1,662	20 *	\$83.09	219	11.0	\$7.59
PHYSICIAN	\$54	1	\$54.27	1	1.0	\$54.27
CLINIC	\$1,057	11	\$96.06	200	18.2	\$5.28
FAMILY PLANNING	\$85	3	\$28.43	4	1.3	\$21.32
X-RAY AND LAB	\$14	2	\$7.15	2	1.0	\$7.15
NURSE PRACTITIONER	\$0	0	\$0.00	0	0.0	\$0.00
PODIATRY	\$0	0	\$0.00	0	0.0	\$0.00
CRNA SERVICES	\$0	0	\$0.00	0	0.0	\$0.00
RURAL HEALTH CLINICS	\$211	2	\$105.63	4	2.0	\$52.82
CASE MANAGEMENT	\$0	0	\$0.00	0	0.0	\$0.00
FED QUALIFIED HEALTH CARE	\$0	0	\$0.00	0	0.0	\$0.00
PSYCHOLOGIST SERVICES	\$240	1	\$240.00	8	8.0	\$30.00
IN-HOME SERVICES	\$0	0 *	\$0.00	0	0.0	\$0.00
HOME HEALTH SERVICES	\$0	0	\$0.00	0	0.0	\$0.00
ADULT DAY HEALTH CARE	\$0	0	\$0.00	0	0.0	\$0.00
AGED AND DISABLED WAIVER	\$0	0	\$0.00	0	0.0	\$0.00
PERSONAL CARE	\$0	0	\$0.00	0	0.0	\$0.00
AIDS WAIVER	\$0	0	\$0.00	0	0.0	\$0.00
PHYSICAL DISABLED WAIVER	\$0	0	\$0.00	0	0.0	\$0.00
INDEPENDENT LIVING WAIVER	\$0	0	\$0.00	0	0.0	\$0.00
REHAB AND SPECIALTY SERVICES	\$10,085	197 *	\$51.19	338	1.7	\$29.84
AUDIOLOGY SERVICES	\$127	2	\$63.50	54	27.0	\$2.35
OPTOMETRIC SERVICES	\$37	2	\$18.50	3	1.5	\$12.33
DURABLE MEDICAL EQUIPMENT	\$6,302	15	\$420.15	46	3.1	\$137.01
AMBULANCE SERVICES	\$20	1	\$19.71	0	0.0	\$0.00
REHABILITATION CENTER	\$0	0	\$0.00	0	0.0	\$0.00
HOSPICE	\$1,608	1	\$1,608.28	31	31.0	\$51.88
NON-EMERGENCY TRANS	\$1,990	196	\$10.15	204	1.0	\$9.76
NON-PARTICIPATING PROV	\$0	0	\$0.00	0	0.0	\$0.00
COMPREHENSIVE DAY REHAB	\$0	0	\$0.00	0	0.0	\$0.00
DISEASE MANAGEMENT	\$0	0	\$0.00	0	0.0	\$0.00
BUY-IN PREMIUMS	\$0	0 **	\$0.00			
PART-A	\$0	0	\$0.00			
PART-B	\$0	0	\$0.00			
MENTAL HEALTH SERVICES	\$156,319	133 *	\$1,175.33	26,312	197.8	\$5.94
PRIVATE HOME ICF/MR	\$0	0	\$0.00	0	0.0	\$0.00
MR/DD WAIVER	\$147,247	121	\$1,216.92	25,146	207.8	\$5.86
PSYCH REHAB-PRIVATE	\$0	0	\$0.00	0	0.0	\$0.00
CSTAR - PRIVATE	\$0	0	\$0.00	0	0.0	\$0.00
TARGETED CASE MANAGEMENT	\$9,071	31	\$292.63	1,166	37.6	\$7.78
COMMUNITY SUPPORT WAIVER	\$0	0	\$0.00	0	0.0	\$0.00
STATE INSTITUTIONS	\$25,610	125 *	\$204.88	3,305	26.4	\$7.75
ICF/MENTALLY RETARDED	\$0	0	\$0.00	0	0.0	\$0.00
MENTAL HOSPITAL	\$0	0	\$0.00	0	0.0	\$0.00
PSYCH CARE UNDER AGE 22	\$0	0	\$0.00	0	0.0	\$0.00
PSYCH REHAB-PUBLIC	\$0	0	\$0.00	0	0.0	\$0.00
CSTAR - PUBLIC	\$0	0	\$0.00	0	0.0	\$0.00
TARGETED CASE MANAGEMENT	\$25,610	125	\$204.88	3,305	26.4	\$7.75
FSD CASE MANAGEMENT	\$0	0	\$0.00	0	0.0	\$0.00
EPSDT SERVICES	\$234,500	115 *	\$2,039.13	57,863	503.2	\$4.05
EPSDT SCREENINGS	\$0	0	\$0.00	0	0.0	\$0.00
EPSDT REFERRAL SERVICES	\$234,500	115	\$2,039.13	57,863	503.2	\$4.05
EPSDT TARGETED CASE MGMT	\$0	0	\$0.00	0	0.0	\$0.00
MANAGED CARE PREMIUMS	\$0	0 *	\$0.00			
TOTAL	\$480,170	198 *	\$2,425.10			

* Unduplicated total.

** Recipients are not added to the total.

TABLE 23
MO HEALTHNET RECIPIENTS AND PAYMENTS BY ELIGIBILITY CATEGORY
FEBRUARY 2009

ELIGIBILITY CATEGORY: MO HEALTHNET FOR KIDS (SCHIP)

NUMBER OF ELIGIBLES ENROLLED ON 01/31/09: 63,522

NUMBER OF ELIGIBLES ENROLLED DURING FEBRUARY 2009: 65,698

	EXPENDITURES	RECIPIENTS	COST PER RECIPIENT	UNITS OF SERVICE	UNITS PER RECIPIENT	COST PER SERVICE
NURSING FACILITIES	\$0	0 *	\$0.00	0	0.0	\$0.00
HOSPITALS	\$1,241,826	2,455 *	\$505.84	9,375	3.8	\$132.46
INPATIENT	\$449,489	94	\$4,781.80	498	5.3	\$902.59
OUTPATIENT	\$792,336	2,409	\$328.91	8,877	3.7	\$89.26
DENTAL SERVICES	\$97,038	769 *	\$126.19	3,068	4.0	\$31.63
PHARMACY	\$1,569,840	8,685 *	\$180.75	18,066	2.1	\$86.89
PART D - COPAYS	\$1	1 *	\$0.99	2	2.0	\$0.50
PHYSICIAN RELATED	\$676,113	5,386 *	\$125.53	24,294	4.5	\$27.83
PHYSICIAN	\$13,919	172	\$80.92	410	2.4	\$33.95
CLINIC	\$205,466	2,118	\$97.01	15,110	7.1	\$13.60
FAMILY PLANNING	\$42,162	756	\$55.77	832	1.1	\$50.68
X-RAY AND LAB	\$32,802	683	\$48.03	1,509	2.2	\$21.74
NURSE PRACTITIONER	\$930	9	\$103.29	19	2.1	\$48.92
PODIATRY	\$5,447	54	\$100.88	100	1.8	\$54.47
CRNA SERVICES	\$0	0	\$0.00	0	0.0	\$0.00
RURAL HEALTH CLINICS	\$196,116	1,916	\$102.36	2,591	1.3	\$75.69
CASE MANAGEMENT	\$30	1	\$30.00	1	1.0	\$30.00
FED QUALIFIED HEALTH CARE	\$161,645	662	\$244.18	3,153	4.8	\$51.27
PSYCHOLOGIST SERVICES	\$17,595	131	\$134.31	569	4.3	\$30.92
IN-HOME SERVICES	\$1,560	5 *	\$311.99	44	8.8	\$35.45
HOME HEALTH SERVICES	\$1,560	5	\$311.99	44	8.8	\$35.45
ADULT DAY HEALTH CARE	\$0	0	\$0.00	0	0.0	\$0.00
AGED AND DISABLED WAIVER	\$0	0	\$0.00	0	0.0	\$0.00
PERSONAL CARE	\$0	0	\$0.00	0	0.0	\$0.00
AIDS WAIVER	\$0	0	\$0.00	0	0.0	\$0.00
PHYSICAL DISABLED WAIVER	\$0	0	\$0.00	0	0.0	\$0.00
INDEPENDENT LIVING WAIVER	\$0	0	\$0.00	0	0.0	\$0.00
REHAB AND SPECIALTY SERVICES	\$121,007	17,259 *	\$7.01	22,036	1.3	\$5.49
AUDIOLOGY SERVICES	\$674	12	\$56.14	122	10.2	\$5.52
OPTOMETRIC SERVICES	\$34,633	548	\$63.20	1,147	2.1	\$30.19
DURABLE MEDICAL EQUIPMENT	\$55,805	163	\$342.36	1,188	7.3	\$46.97
AMBULANCE SERVICES	\$11,992	36	\$333.11	1,007	28.0	\$11.91
REHABILITATION CENTER	\$220	3	\$73.33	22	7.3	\$10.00
HOSPICE	\$4,960	1	\$4,960.40	40	40.0	\$124.01
NON-EMERGENCY TRANS	\$12,701	16,941	\$0.75	18,509	1.1	\$0.69
NON-PARTICIPATING PROV	\$0	0	\$0.00	0	0.0	\$0.00
COMPREHENSIVE DAY REHAB	\$0	0	\$0.00	0	0.0	\$0.00
DISEASE MANAGEMENT	\$22	1	\$22.00	1	1.0	\$22.00
BUY-IN PREMIUMS	\$0	0 **	\$0.00			
PART-A	\$0	0	\$0.00			
PART-B	\$0	0	\$0.00			
MENTAL HEALTH SERVICES	\$123,005	201 *	\$611.97	11,320	56.3	\$10.87
PRIVATE HOME ICF/MR	\$0	0	\$0.00	0	0.0	\$0.00
MR/DD WAIVER	-\$25,593	5	-\$5,118.67	-6,296	-1,259.2	-\$4.07
PSYCH REHAB-PRIVATE	\$0	0	\$0.00	0	0.0	\$0.00
CSTAR - PRIVATE	\$93,073	86	\$1,082.25	7,203	83.8	\$12.92
TARGETED CASE MANAGEMENT	\$25,137	104	\$241.71	3,270	31.4	\$7.69
COMMUNITY SUPPORT WAIVER	\$30,388	9	\$3,376.46	7,143	793.7	\$4.25
STATE INSTITUTIONS	\$246,291	600 *	\$410.48	11,738	19.6	\$20.98
ICF/MENTALLY RETARDED	\$0	0	\$0.00	0	0.0	\$0.00
MENTAL HOSPITAL	\$0	0	\$0.00	0	0.0	\$0.00
PSYCH CARE UNDER AGE 22	\$6,913	2	\$3,456.60	12	6.0	\$576.10
PSYCH REHAB-PUBLIC	\$148,799	241	\$617.43	4,707	19.5	\$31.61
CSTAR - PUBLIC	-\$47	1	-\$47.16	-4	-4.0	-\$11.79
TARGETED CASE MANAGEMENT	\$90,625	509	\$178.05	7,023	13.8	\$12.90
FSD CASE MANAGEMENT	\$0	0	\$0.00	0	0.0	\$0.00
EPSDT SERVICES	\$664,425	5,398 *	\$123.09	78,491	14.5	\$8.46
EPSDT SCREENINGS	\$17,738	274	\$64.74	267	1.0	\$66.43
EPSDT REFERRAL SERVICES	\$646,688	5,301	\$121.99	78,224	14.8	\$8.27
EPSDT TARGETED CASE MGMT	\$0	0	\$0.00	0	0.0	\$0.00
MANAGED CARE PREMIUMS	\$6,650,757	49,336 *	\$134.81			
TOTAL	\$11,391,863	70,102 *	\$162.50			

* Unduplicated total.

** Recipients are not added to the total.

**TABLE 23
MO HEALTHNET RECIPIENTS AND PAYMENTS BY ELIGIBILITY CATEGORY
FEBRUARY 2009**

ELIGIBILITY CATEGORY: WOMEN'S HEALTH SERVICES

NUMBER OF ELIGIBLES ENROLLED ON 01/31/09: 18,894

NUMBER OF ELIGIBLES ENROLLED DURING FEBRUARY 2009: 20,085

	EXPENDITURES	RECIPIENTS	COST PER RECIPIENT	UNITS OF SERVICE	UNITS PER RECIPIENT	COST PER SERVICE
NURSING FACILITIES	\$0	0 *	\$0.00	0	0.0	\$0.00
HOSPITALS	\$6,969	72 *	\$96.79	159	2.2	\$43.83
INPATIENT	\$1,855	1	\$1,854.76	2	2.0	\$927.38
OUTPATIENT	\$5,114	72	\$71.03	157	2.2	\$32.57
DENTAL SERVICES	\$0	0 *	\$0.00	0	0.0	\$0.00
PHARMACY	\$42,267	666 *	\$63.46	756	1.1	\$55.91
PART D - COPAYS	\$6	5 *	\$1.17	6	1.2	\$0.98
PHYSICIAN RELATED	\$232,920	3,016 *	\$77.23	4,690	1.6	\$49.66
PHYSICIAN	\$761	18	\$42.27	21	1.2	\$36.23
CLINIC	\$6,717	135	\$49.76	200	1.5	\$33.59
FAMILY PLANNING	\$187,022	2,402	\$77.86	3,590	1.5	\$52.10
X-RAY AND LAB	\$31,594	569	\$55.53	793	1.4	\$39.84
NURSE PRACTITIONER	\$0	0	\$0.00	0	0.0	\$0.00
PODIATRY	\$0	0	\$0.00	0	0.0	\$0.00
CRNA SERVICES	\$0	0	\$0.00	0	0.0	\$0.00
RURAL HEALTH CLINICS	\$2,249	21	\$107.09	22	1.0	\$102.23
CASE MANAGEMENT	\$0	0	\$0.00	0	0.0	\$0.00
FED QUALIFIED HEALTH CARE	\$4,577	38	\$120.45	64	1.7	\$71.52
PSYCHOLOGIST SERVICES	\$0	0	\$0.00	0	0.0	\$0.00
IN-HOME SERVICES	\$0	0 *	\$0.00	0	0.0	\$0.00
HOME HEALTH SERVICES	\$0	0	\$0.00	0	0.0	\$0.00
ADULT DAY HEALTH CARE	\$0	0	\$0.00	0	0.0	\$0.00
AGED AND DISABLED WAIVER	\$0	0	\$0.00	0	0.0	\$0.00
PERSONAL CARE	\$0	0	\$0.00	0	0.0	\$0.00
AIDS WAIVER	\$0	0	\$0.00	0	0.0	\$0.00
PHYSICAL DISABLED WAIVER	\$0	0	\$0.00	0	0.0	\$0.00
INDEPENDENT LIVING WAIVER	\$0	0	\$0.00	0	0.0	\$0.00
REHAB AND SPECIALTY SERVICES	\$0	0 *	\$0.00	0	0.0	\$0.00
AUDIOLOGY SERVICES	\$0	0	\$0.00	0	0.0	\$0.00
OPTOMETRIC SERVICES	\$0	0	\$0.00	0	0.0	\$0.00
DURABLE MEDICAL EQUIPMENT	\$0	0	\$0.00	0	0.0	\$0.00
AMBULANCE SERVICES	\$0	0	\$0.00	0	0.0	\$0.00
REHABILITATION CENTER	\$0	0	\$0.00	0	0.0	\$0.00
HOSPICE	\$0	0	\$0.00	0	0.0	\$0.00
NON-EMERGENCY TRANS	\$0	0	\$0.00	0	0.0	\$0.00
NON-PARTICIPATING PROV	\$0	0	\$0.00	0	0.0	\$0.00
COMPREHENSIVE DAY REHAB	\$0	0	\$0.00	0	0.0	\$0.00
DISEASE MANAGEMENT	\$0	0	\$0.00	0	0.0	\$0.00
BUY-IN PREMIUMS	\$0	0 **	\$0.00			
PART-A	\$0	0	\$0.00			
PART-B	\$0	0	\$0.00			
MENTAL HEALTH SERVICES	\$0	0 *	\$0.00	0	0.0	\$0.00
PRIVATE HOME ICF/MR	\$0	0	\$0.00	0	0.0	\$0.00
MR/DD WAIVER	\$0	0	\$0.00	0	0.0	\$0.00
PSYCH REHAB-PRIVATE	\$0	0	\$0.00	0	0.0	\$0.00
CSTAR - PRIVATE	\$0	0	\$0.00	0	0.0	\$0.00
TARGETED CASE MANAGEMENT	\$0	0	\$0.00	0	0.0	\$0.00
COMMUNITY SUPPORT WAIVER	\$0	0	\$0.00	0	0.0	\$0.00
STATE INSTITUTIONS	\$0	0 *	\$0.00	0	0.0	\$0.00
ICF/MENTALLY RETARDED	\$0	0	\$0.00	0	0.0	\$0.00
MENTAL HOSPITAL	\$0	0	\$0.00	0	0.0	\$0.00
PSYCH CARE UNDER AGE 22	\$0	0	\$0.00	0	0.0	\$0.00
PSYCH REHAB-PUBLIC	\$0	0	\$0.00	0	0.0	\$0.00
CSTAR - PUBLIC	\$0	0	\$0.00	0	0.0	\$0.00
TARGETED CASE MANAGEMENT	\$0	0	\$0.00	0	0.0	\$0.00
FSD CASE MANAGEMENT	\$0	0	\$0.00	0	0.0	\$0.00
EPSDT SERVICES	\$443	7 *	\$63.26	5	0.7	\$88.57
EPSDT SCREENINGS	\$0	0	\$0.00	0	0.0	\$0.00
EPSDT REFERRAL SERVICES	\$443	7	\$63.26	5	0.7	\$88.57
EPSDT TARGETED CASE MGMT	\$0	0	\$0.00	0	0.0	\$0.00
MANAGED CARE PREMIUMS	\$0	0 *	\$0.00			
TOTAL	\$282,604	3,500 *	\$80.74			

* Unduplicated total.

** Recipients are not added to the total.

TABLE 23
MO HEALTHNET RECIPIENTS AND PAYMENTS BY ELIGIBILITY CATEGORY
FEBRUARY 2009

ELIGIBILITY CATEGORY: TICKET TO WORK HEALTH ASSURANCE (TWA) PROGRAM - PREMIUM

NUMBER OF ELIGIBLES ENROLLED ON 01/31/09: 777

NUMBER OF ELIGIBLES ENROLLED DURING FEBRUARY 2009: 760

	EXPENDITURES	RECIPIENTS	COST PER RECIPIENT	UNITS OF SERVICE	UNITS PER RECIPIENT	COST PER SERVICE
NURSING FACILITIES	\$0	0 *	\$0.00	0	0.0	\$0.00
HOSPITALS	\$206,440	222 *	\$929.91	1,827	8.2	\$112.99
INPATIENT	\$78,817	17	\$4,636.27	82	4.8	\$961.18
OUTPATIENT	\$127,623	214	\$596.37	1,745	8.2	\$73.14
DENTAL SERVICES	\$51	1 *	\$50.91	2	2.0	\$25.46
PHARMACY	\$183,223	404 *	\$453.52	1,670	4.1	\$109.71
PART D - COPAYS	\$2,397	285 *	\$8.41	1,474	5.2	\$1.63
PHYSICIAN RELATED	\$94,590	515 *	\$183.67	16,544	32.1	\$5.72
PHYSICIAN	\$3,193	44	\$72.57	62	1.4	\$51.50
CLINIC	\$67,656	409	\$165.42	15,953	39.0	\$4.24
FAMILY PLANNING	\$749	12	\$62.39	19	1.6	\$39.41
X-RAY AND LAB	\$8,225	65	\$126.53	235	3.6	\$35.00
NURSE PRACTITIONER	\$258	3	\$86.13	6	2.0	\$43.07
PODIATRY	\$932	13	\$71.72	20	1.5	\$46.62
CRNA SERVICES	\$0	0	\$0.00	0	0.0	\$0.00
RURAL HEALTH CLINICS	\$7,217	69	\$104.60	102	1.5	\$70.76
CASE MANAGEMENT	\$0	0	\$0.00	0	0.0	\$0.00
FED QUALIFIED HEALTH CARE	\$3,760	37	\$101.63	86	2.3	\$43.72
PSYCHOLOGIST SERVICES	\$2,600	28	\$92.87	61	2.2	\$42.63
IN-HOME SERVICES	\$50,454	39 *	\$1,293.70	12,274	314.7	\$4.11
HOME HEALTH SERVICES	\$0	0	\$0.00	0	0.0	\$0.00
ADULT DAY HEALTH CARE	\$0	0	\$0.00	0	0.0	\$0.00
AGED AND DISABLED WAIVER	\$233	1	\$233.20	55	55.0	\$4.24
PERSONAL CARE	\$43,029	38	\$1,132.35	10,270	270.3	\$4.19
AIDS WAIVER	\$0	0	\$0.00	0	0.0	\$0.00
PHYSICAL DISABLED WAIVER	\$0	0	\$0.00	0	0.0	\$0.00
INDEPENDENT LIVING WAIVER	\$7,192	3	\$2,397.27	1,949	649.7	\$3.69
REHAB AND SPECIALTY SERVICES	\$15,196	103 *	\$147.53	2,860	27.8	\$5.31
AUDIOLOGY SERVICES	\$0	0	\$0.00	0	0.0	\$0.00
OPTOMETRIC SERVICES	\$1,787	29	\$61.62	67	2.3	\$26.67
DURABLE MEDICAL EQUIPMENT	\$11,522	70	\$164.60	2,653	37.9	\$4.34
AMBULANCE SERVICES	\$1,878	11	\$170.70	139	12.6	\$13.51
REHABILITATION CENTER	\$0	0	\$0.00	0	0.0	\$0.00
HOSPICE	\$0	0	\$0.00	0	0.0	\$0.00
NON-EMERGENCY TRANS	\$0	0	\$0.00	0	0.0	\$0.00
NON-PARTICIPATING PROV	\$0	0	\$0.00	0	0.0	\$0.00
COMPREHENSIVE DAY REHAB	\$0	0	\$0.00	0	0.0	\$0.00
DISEASE MANAGEMENT	\$9	1	\$9.27	1	1.0	\$9.27
BUY-IN PREMIUMS	\$0	0 **	\$0.00			
PART-A	\$0	0	\$0.00			
PART-B	\$0	0	\$0.00			
MENTAL HEALTH SERVICES	\$420,342	121 *	\$3,473.90	11,464	94.7	\$36.67
PRIVATE HOME ICF/MR	\$0	0	\$0.00	0	0.0	\$0.00
MR/DD WAIVER	\$391,211	90	\$4,346.79	7,178	79.8	\$54.50
PSYCH REHAB-PRIVATE	\$0	0	\$0.00	0	0.0	\$0.00
CSTAR - PRIVATE	\$0	0	\$0.00	0	0.0	\$0.00
TARGETED CASE MANAGEMENT	\$21,986	66	\$333.13	2,826	42.8	\$7.78
COMMUNITY SUPPORT WAIVER	\$7,144	15	\$476.27	1,460	97.3	\$4.89
STATE INSTITUTIONS	\$56,716	166 *	\$341.66	4,431	26.7	\$12.80
ICF/MENTALLY RETARDED	\$0	0	\$0.00	0	0.0	\$0.00
MENTAL HOSPITAL	\$0	0	\$0.00	0	0.0	\$0.00
PSYCH CARE UNDER AGE 22	\$0	0	\$0.00	0	0.0	\$0.00
PSYCH REHAB-PUBLIC	\$42,261	90	\$469.56	2,778	30.9	\$15.21
CSTAR - PUBLIC	\$0	0	\$0.00	0	0.0	\$0.00
TARGETED CASE MANAGEMENT	\$14,456	90	\$160.62	1,653	18.4	\$8.75
FSD CASE MANAGEMENT	\$0	0	\$0.00	0	0.0	\$0.00
EPSDT SERVICES	\$0	0 *	\$0.00	0	0.0	\$0.00
EPSDT SCREENINGS	\$0	0	\$0.00	0	0.0	\$0.00
EPSDT REFERRAL SERVICES	\$0	0	\$0.00	0	0.0	\$0.00
EPSDT TARGETED CASE MGMT	\$0	0	\$0.00	0	0.0	\$0.00
MANAGED CARE PREMIUMS	\$0	0 *	\$0.00			
TOTAL	\$1,029,409	811 *	\$1,269.31			

* Unduplicated total.

** Recipients are not added to the total.

TABLE 23
MO HEALTHNET RECIPIENTS AND PAYMENTS BY ELIGIBILITY CATEGORY
FEBRUARY 2009

ELIGIBILITY CATEGORY: TICKET TO WORK HEALTH ASSURANCE (TWA) PROGRAM - NON-PREMIUM

NUMBER OF ELIGIBLES ENROLLED ON 01/31/09: 200

NUMBER OF ELIGIBLES ENROLLED DURING FEBRUARY 2009: 206

	EXPENDITURES	RECIPIENTS	COST PER RECIPIENT	UNITS OF SERVICE	UNITS PER RECIPIENT	COST PER SERVICE
NURSING FACILITIES	\$1,408	1 *	\$1,408.00	2	2.0	\$704.00
HOSPITALS	\$60,088	67 *	\$896.84	348	5.2	\$172.67
INPATIENT	\$40,212	7	\$5,744.55	45	6.4	\$893.60
OUTPATIENT	\$19,877	65	\$305.79	303	4.7	\$65.60
DENTAL SERVICES	\$0	0 *	\$0.00	0	0.0	\$0.00
PHARMACY	\$32,671	99 *	\$330.01	447	4.5	\$73.09
PART D - COPAYS	\$366	46 *	\$7.96	218	4.7	\$1.68
PHYSICIAN RELATED	\$22,620	119 *	\$190.08	825	6.9	\$27.42
PHYSICIAN	\$311	7	\$44.49	11	1.6	\$28.31
CLINIC	\$14,346	89	\$161.19	659	7.4	\$21.77
FAMILY PLANNING	\$736	2	\$367.83	2	1.0	\$367.83
X-RAY AND LAB	\$967	17	\$56.89	53	3.1	\$18.25
NURSE PRACTITIONER	\$71	1	\$70.50	1	1.0	\$70.50
PODIATRY	\$983	6	\$163.88	25	4.2	\$39.33
CRNA SERVICES	\$0	0	\$0.00	0	0.0	\$0.00
RURAL HEALTH CLINICS	\$3,415	23	\$148.46	43	1.9	\$79.41
CASE MANAGEMENT	\$0	0	\$0.00	0	0.0	\$0.00
FED QUALIFIED HEALTH CARE	\$1,522	18	\$84.58	25	1.4	\$60.90
PSYCHOLOGIST SERVICES	\$269	5	\$53.87	6	1.2	\$44.89
IN-HOME SERVICES	\$5,399	5 *	\$1,079.72	1,324	264.8	\$4.08
HOME HEALTH SERVICES	\$0	0	\$0.00	0	0.0	\$0.00
ADULT DAY HEALTH CARE	\$0	0	\$0.00	0	0.0	\$0.00
AGED AND DISABLED WAIVER	\$0	0	\$0.00	0	0.0	\$0.00
PERSONAL CARE	\$5,399	5	\$1,079.72	1,324	264.8	\$4.08
AIDS WAIVER	\$0	0	\$0.00	0	0.0	\$0.00
PHYSICAL DISABLED WAIVER	\$0	0	\$0.00	0	0.0	\$0.00
INDEPENDENT LIVING WAIVER	\$0	0	\$0.00	0	0.0	\$0.00
REHAB AND SPECIALTY SERVICES	\$2,620	21 *	\$124.78	555	26.4	\$4.72
AUDIOLOGY SERVICES	\$0	0	\$0.00	0	0.0	\$0.00
OPTOMETRIC SERVICES	\$678	9	\$75.36	21	2.3	\$32.30
DURABLE MEDICAL EQUIPMENT	\$1,323	10	\$132.28	516	51.6	\$2.56
AMBULANCE SERVICES	\$619	2	\$309.69	18	9.0	\$34.41
REHABILITATION CENTER	\$0	0	\$0.00	0	0.0	\$0.00
HOSPICE	\$0	0	\$0.00	0	0.0	\$0.00
NON-EMERGENCY TRANS	\$0	0	\$0.00	0	0.0	\$0.00
NON-PARTICIPATING PROV	\$0	0	\$0.00	0	0.0	\$0.00
COMPREHENSIVE DAY REHAB	\$0	0	\$0.00	0	0.0	\$0.00
DISEASE MANAGEMENT	\$0	0	\$0.00	0	0.0	\$0.00
BUY-IN PREMIUMS	\$0	0 **	\$0.00			
PART-A	\$0	0	\$0.00			
PART-B	\$0	0	\$0.00			
MENTAL HEALTH SERVICES	\$156,325	46 *	\$3,398.38	3,032	65.9	\$51.56
PRIVATE HOME ICF/MR	\$0	0	\$0.00	0	0.0	\$0.00
MR/DD WAIVER	\$147,474	33	\$4,468.92	2,144	65.0	\$68.78
PSYCH REHAB-PRIVATE	\$0	0	\$0.00	0	0.0	\$0.00
CSTAR - PRIVATE	\$608	1	\$608.22	62	62.0	\$9.81
TARGETED CASE MANAGEMENT	\$6,048	17	\$355.77	788	46.4	\$7.68
COMMUNITY SUPPORT WAIVER	\$2,195	4	\$548.71	38	9.5	\$57.76
STATE INSTITUTIONS	\$11,568	39 *	\$296.63	990	25.4	\$11.69
ICF/MENTALLY RETARDED	\$0	0	\$0.00	0	0.0	\$0.00
MENTAL HOSPITAL	\$0	0	\$0.00	0	0.0	\$0.00
PSYCH CARE UNDER AGE 22	\$0	0	\$0.00	0	0.0	\$0.00
PSYCH REHAB-PUBLIC	\$7,550	12	\$629.18	514	42.8	\$14.69
CSTAR - PUBLIC	\$0	0	\$0.00	0	0.0	\$0.00
TARGETED CASE MANAGEMENT	\$4,018	28	\$143.51	476	17.0	\$8.44
FSD CASE MANAGEMENT	\$0	0	\$0.00	0	0.0	\$0.00
EPSDT SERVICES	\$830	1 *	\$830.00	12	12.0	\$69.17
EPSDT SCREENINGS	\$0	0	\$0.00	0	0.0	\$0.00
EPSDT REFERRAL SERVICES	\$830	1	\$830.00	12	12.0	\$69.17
EPSDT TARGETED CASE MGMT	\$0	0	\$0.00	0	0.0	\$0.00
MANAGED CARE PREMIUMS	\$0	0 *	\$0.00			
TOTAL	\$293,896	195 *	\$1,507.16			

* Unduplicated total.

** Recipients are not added to the total.

TABLE 23
MO HEALTHNET RECIPIENTS AND PAYMENTS BY ELIGIBILITY CATEGORY
FEBRUARY 2009

ELIGIBILITY CATEGORY: WOMEN WITH BREAST OR CERVICAL CANCER (BCCT)

NUMBER OF ELIGIBLES ENROLLED ON 01/31/09: 716

NUMBER OF ELIGIBLES ENROLLED DURING FEBRUARY 2009: 754

	EXPENDITURES	RECIPIENTS	COST PER RECIPIENT	UNITS OF SERVICE	UNITS PER RECIPIENT	COST PER SERVICE
NURSING FACILITIES	\$0	0 *	\$0.00	0	0.0	\$0.00
HOSPITALS	\$690,547	375 *	\$1,841.46	5,145	13.7	\$134.22
INPATIENT	\$114,031	30	\$3,801.04	115	3.8	\$991.57
OUTPATIENT	\$576,516	370	\$1,558.15	5,030	13.6	\$114.62
DENTAL SERVICES	\$386	1 *	\$385.75	11	11.0	\$35.07
PHARMACY	\$428,506	528 *	\$811.56	2,507	4.8	\$170.92
PART D - COPAYS	\$106	22 *	\$4.83	123	5.6	\$0.86
PHYSICIAN RELATED	\$237,772	574 *	\$414.24	18,980	33.1	\$12.53
PHYSICIAN	\$7,283	34	\$214.21	73	2.2	\$99.77
CLINIC	\$172,544	500	\$345.09	16,655	33.3	\$10.36
FAMILY PLANNING	\$574	6	\$95.60	10	1.7	\$57.36
X-RAY AND LAB	\$41,749	130	\$321.14	2,054	15.8	\$20.33
NURSE PRACTITIONER	\$0	0	\$0.00	0	0.0	\$0.00
PODIATRY	\$214	4	\$53.55	6	1.5	\$35.70
CRNA SERVICES	\$0	0	\$0.00	0	0.0	\$0.00
RURAL HEALTH CLINICS	\$6,537	50	\$130.74	85	1.7	\$76.90
CASE MANAGEMENT	\$0	0	\$0.00	0	0.0	\$0.00
FED QUALIFIED HEALTH CARE	\$8,274	36	\$229.84	84	2.3	\$98.50
PSYCHOLOGIST SERVICES	\$597	4	\$149.25	13	3.3	\$45.92
IN-HOME SERVICES	\$17,908	25 *	\$716.33	3,980	159.2	\$4.50
HOME HEALTH SERVICES	\$2,661	7	\$380.15	316	45.1	\$8.42
ADULT DAY HEALTH CARE	\$0	0	\$0.00	0	0.0	\$0.00
AGED AND DISABLED WAIVER	\$130	1	\$130.24	32	32.0	\$4.07
PERSONAL CARE	\$15,117	21	\$719.86	3,632	173.0	\$4.16
AIDS WAIVER	\$0	0	\$0.00	0	0.0	\$0.00
PHYSICAL DISABLED WAIVER	\$0	0	\$0.00	0	0.0	\$0.00
INDEPENDENT LIVING WAIVER	\$0	0	\$0.00	0	0.0	\$0.00
REHAB AND SPECIALTY SERVICES	\$15,604	744 *	\$20.97	1,018	1.4	\$15.33
AUDIOLOGY SERVICES	\$0	0	\$0.00	0	0.0	\$0.00
OPTOMETRIC SERVICES	\$679	10	\$67.90	25	2.5	\$27.16
DURABLE MEDICAL EQUIPMENT	\$3,894	24	\$162.27	46	1.9	\$84.66
AMBULANCE SERVICES	\$1,193	5	\$238.60	21	4.2	\$56.81
REHABILITATION CENTER	\$0	0	\$0.00	0	0.0	\$0.00
HOSPICE	\$9,251	3	\$3,083.81	69	23.0	\$134.08
NON-EMERGENCY TRANS	\$586	741	\$0.79	857	1.2	\$0.68
NON-PARTICIPATING PROV	\$0	0	\$0.00	0	0.0	\$0.00
COMPREHENSIVE DAY REHAB	\$0	0	\$0.00	0	0.0	\$0.00
DISEASE MANAGEMENT	\$0	0	\$0.00	0	0.0	\$0.00
BUY-IN PREMIUMS	\$0	0 **	\$0.00			
PART-A	\$0	0	\$0.00			
PART-B	\$0	0	\$0.00			
MENTAL HEALTH SERVICES	\$0	0 *	\$0.00	0	0.0	\$0.00
PRIVATE HOME ICF/MR	\$0	0	\$0.00	0	0.0	\$0.00
MR/DD WAIVER	\$0	0	\$0.00	0	0.0	\$0.00
PSYCH REHAB-PRIVATE	\$0	0	\$0.00	0	0.0	\$0.00
CSTAR - PRIVATE	\$0	0	\$0.00	0	0.0	\$0.00
TARGETED CASE MANAGEMENT	\$0	0	\$0.00	0	0.0	\$0.00
COMMUNITY SUPPORT WAIVER	\$0	0	\$0.00	0	0.0	\$0.00
STATE INSTITUTIONS	\$3,172	10 *	\$317.23	86	8.6	\$36.89
ICF/MENTALLY RETARDED	\$0	0	\$0.00	0	0.0	\$0.00
MENTAL HOSPITAL	\$0	0	\$0.00	0	0.0	\$0.00
PSYCH CARE UNDER AGE 22	\$0	0	\$0.00	0	0.0	\$0.00
PSYCH REHAB-PUBLIC	\$2,872	7	\$410.24	71	10.1	\$40.45
CSTAR - PUBLIC	\$0	0	\$0.00	0	0.0	\$0.00
TARGETED CASE MANAGEMENT	\$301	5	\$60.12	15	3.0	\$20.04
FSD CASE MANAGEMENT	\$0	0	\$0.00	0	0.0	\$0.00
EPSDT SERVICES	\$64	2 *	\$31.94	2	1.0	\$31.94
EPSDT SCREENINGS	\$0	0	\$0.00	0	0.0	\$0.00
EPSDT REFERRAL SERVICES	\$64	2	\$31.94	2	1.0	\$31.94
EPSDT TARGETED CASE MGMT	\$0	0	\$0.00	0	0.0	\$0.00
MANAGED CARE PREMIUMS	\$0	0 *	\$0.00			
TOTAL	\$1,394,065	807 *	\$1,727.47			

* Unduplicated total.

** Recipients are not added to the total.

TABLE 23
MO HEALTHNET RECIPIENTS AND PAYMENTS BY ELIGIBILITY CATEGORY
FEBRUARY 2009

ELIGIBILITY CATEGORY: PRESUMPTIVE ELIGIBILITY FOR KIDS

NUMBER OF ELIGIBLES ENROLLED ON 01/31/09: 85

NUMBER OF ELIGIBLES ENROLLED DURING FEBRUARY 2009: 214

	EXPENDITURES	RECIPIENTS	COST PER RECIPIENT	UNITS OF SERVICE	UNITS PER RECIPIENT	COST PER SERVICE
NURSING FACILITIES	\$0	0 *	\$0.00	0	0.0	\$0.00
HOSPITALS	\$313,071	49 *	\$6,389.21	332	6.8	\$942.99
INPATIENT	\$307,767	30	\$10,258.89	194	6.5	\$1,586.43
OUTPATIENT	\$5,304	23	\$230.63	138	6.0	\$38.44
DENTAL SERVICES	\$69	1 *	\$69.43	5	5.0	\$13.89
PHARMACY	\$2,487	33 *	\$75.37	65	2.0	\$38.26
PART D - COPAYS	\$0	0 *	\$0.00	0	0.0	\$0.00
PHYSICIAN RELATED	\$14,624	70 *	\$208.92	736	10.5	\$19.87
PHYSICIAN	\$0	0	\$0.00	0	0.0	\$0.00
CLINIC	\$7,804	45	\$173.42	624	13.9	\$12.51
FAMILY PLANNING	\$0	0	\$0.00	0	0.0	\$0.00
X-RAY AND LAB	\$279	9	\$30.96	21	2.3	\$13.27
NURSE PRACTITIONER	\$0	0	\$0.00	0	0.0	\$0.00
PODIATRY	\$0	0	\$0.00	0	0.0	\$0.00
CRNA SERVICES	\$0	0	\$0.00	0	0.0	\$0.00
RURAL HEALTH CLINICS	\$0	0	\$0.00	0	0.0	\$0.00
CASE MANAGEMENT	\$0	0	\$0.00	0	0.0	\$0.00
FED QUALIFIED HEALTH CARE	\$6,391	16	\$399.46	87	5.4	\$73.46
PSYCHOLOGIST SERVICES	\$150	1	\$150.00	4	4.0	\$37.50
IN-HOME SERVICES	\$0	0 *	\$0.00	0	0.0	\$0.00
HOME HEALTH SERVICES	\$0	0	\$0.00	0	0.0	\$0.00
ADULT DAY HEALTH CARE	\$0	0	\$0.00	0	0.0	\$0.00
AGED AND DISABLED WAIVER	\$0	0	\$0.00	0	0.0	\$0.00
PERSONAL CARE	\$0	0	\$0.00	0	0.0	\$0.00
AIDS WAIVER	\$0	0	\$0.00	0	0.0	\$0.00
PHYSICAL DISABLED WAIVER	\$0	0	\$0.00	0	0.0	\$0.00
INDEPENDENT LIVING WAIVER	\$0	0	\$0.00	0	0.0	\$0.00
REHAB AND SPECIALTY SERVICES	\$606	135 *	\$4.49	200	1.5	\$3.03
AUDIOLOGY SERVICES	\$0	0	\$0.00	0	0.0	\$0.00
OPTOMETRIC SERVICES	\$53	1	\$53.00	1	1.0	\$53.00
DURABLE MEDICAL EQUIPMENT	\$162	2	\$80.77	2	1.0	\$80.77
AMBULANCE SERVICES	\$332	2	\$166.16	17	8.5	\$19.55
REHABILITATION CENTER	\$0	0	\$0.00	0	0.0	\$0.00
HOSPICE	\$0	0	\$0.00	0	0.0	\$0.00
NON-EMERGENCY TRANS	\$59	133	\$0.45	180	1.3	\$0.33
NON-PARTICIPATING PROV	\$0	0	\$0.00	0	0.0	\$0.00
COMPREHENSIVE DAY REHAB	\$0	0	\$0.00	0	0.0	\$0.00
DISEASE MANAGEMENT	\$0	0	\$0.00	0	0.0	\$0.00
BUY-IN PREMIUMS	\$0	0 **	\$0.00			
PART-A	\$0	0	\$0.00			
PART-B	\$0	0	\$0.00			
MENTAL HEALTH SERVICES	\$0	0 *	\$0.00	0	0.0	\$0.00
PRIVATE HOME ICF/MR	\$0	0	\$0.00	0	0.0	\$0.00
MR/DD WAIVER	\$0	0	\$0.00	0	0.0	\$0.00
PSYCH REHAB-PRIVATE	\$0	0	\$0.00	0	0.0	\$0.00
CSTAR - PRIVATE	\$0	0	\$0.00	0	0.0	\$0.00
TARGETED CASE MANAGEMENT	\$0	0	\$0.00	0	0.0	\$0.00
COMMUNITY SUPPORT WAIVER	\$0	0	\$0.00	0	0.0	\$0.00
STATE INSTITUTIONS	\$120	1 *	\$119.70	6	6.0	\$19.95
ICF/MENTALLY RETARDED	\$0	0	\$0.00	0	0.0	\$0.00
MENTAL HOSPITAL	\$0	0	\$0.00	0	0.0	\$0.00
PSYCH CARE UNDER AGE 22	\$0	0	\$0.00	0	0.0	\$0.00
PSYCH REHAB-PUBLIC	\$0	0	\$0.00	0	0.0	\$0.00
CSTAR - PUBLIC	\$0	0	\$0.00	0	0.0	\$0.00
TARGETED CASE MANAGEMENT	\$120	1	\$119.70	6	6.0	\$19.95
FSD CASE MANAGEMENT	\$0	0	\$0.00	0	0.0	\$0.00
EPSDT SERVICES	\$9,726	82 *	\$118.61	239	2.9	\$40.69
EPSDT SCREENINGS	\$1,847	10	\$184.70	10	1.0	\$184.70
EPSDT REFERRAL SERVICES	\$7,879	81	\$97.27	229	2.8	\$34.41
EPSDT TARGETED CASE MGMT	\$0	0	\$0.00	0	0.0	\$0.00
MANAGED CARE PREMIUMS	\$0	0 *	\$0.00			
TOTAL	\$340,704	234 *	\$1,456.00			

* Unduplicated total.

** Recipients are not added to the total.

TABLE 23
MO HEALTHNET RECIPIENTS AND PAYMENTS BY ELIGIBILITY CATEGORY
FEBRUARY 2009

ELIGIBILITY CATEGORY: VOLUNTARY PLACEMENTS

NUMBER OF ELIGIBLES ENROLLED ON 01/31/09: 65

NUMBER OF ELIGIBLES ENROLLED DURING FEBRUARY 2009: 73

	EXPENDITURES	RECIPIENTS	COST PER RECIPIENT	UNITS OF SERVICE	UNITS PER RECIPIENT	COST PER SERVICE
NURSING FACILITIES	\$0	0 *	\$0.00	0	0.0	\$0.00
HOSPITALS	-\$2,485	17 *	-\$146.19	99	5.8	-\$25.10
INPATIENT	-\$4,388	2	-\$2,193.84	-8	-4.0	-\$548.46
OUTPATIENT	\$1,902	15	\$126.83	107	7.1	\$17.78
DENTAL SERVICES	\$1,088	9 *	\$120.93	40	4.4	\$27.21
PHARMACY	\$21,909	50 *	\$438.18	200	4.0	\$109.55
PART D - COPAYS	\$0	0 *	\$0.00	0	0.0	\$0.00
PHYSICIAN RELATED	\$8,572	53 *	\$161.74	204	3.9	\$42.02
PHYSICIAN	\$33	1	\$32.58	1	1.0	\$32.58
CLINIC	\$5,169	46	\$112.36	96	2.1	\$53.84
FAMILY PLANNING	\$268	5	\$53.59	6	1.2	\$44.66
X-RAY AND LAB	\$780	7	\$111.49	42	6.0	\$18.58
NURSE PRACTITIONER	\$0	0	\$0.00	0	0.0	\$0.00
PODIATRY	\$0	0	\$0.00	0	0.0	\$0.00
CRNA SERVICES	\$0	0	\$0.00	0	0.0	\$0.00
RURAL HEALTH CLINICS	\$154	1	\$153.68	2	2.0	\$76.84
CASE MANAGEMENT	\$0	0	\$0.00	0	0.0	\$0.00
FED QUALIFIED HEALTH CARE	\$1,606	4	\$401.57	37	9.3	\$43.41
PSYCHOLOGIST SERVICES	\$563	2	\$281.25	20	10.0	\$28.13
IN-HOME SERVICES	\$0	0 *	\$0.00	0	0.0	\$0.00
HOME HEALTH SERVICES	\$0	0	\$0.00	0	0.0	\$0.00
ADULT DAY HEALTH CARE	\$0	0	\$0.00	0	0.0	\$0.00
AGED AND DISABLED WAIVER	\$0	0	\$0.00	0	0.0	\$0.00
PERSONAL CARE	\$0	0	\$0.00	0	0.0	\$0.00
AIDS WAIVER	\$0	0	\$0.00	0	0.0	\$0.00
PHYSICAL DISABLED WAIVER	\$0	0	\$0.00	0	0.0	\$0.00
INDEPENDENT LIVING WAIVER	\$0	0	\$0.00	0	0.0	\$0.00
REHAB AND SPECIALTY SERVICES	\$829	61 *	\$13.59	175	2.9	\$4.74
AUDIOLOGY SERVICES	\$0	0	\$0.00	0	0.0	\$0.00
OPTOMETRIC SERVICES	\$190	2	\$95.00	8	4.0	\$23.75
DURABLE MEDICAL EQUIPMENT	\$170	1	\$170.00	2	2.0	\$85.00
AMBULANCE SERVICES	\$421	1	\$421.02	97	97.0	\$4.34
REHABILITATION CENTER	\$0	0	\$0.00	0	0.0	\$0.00
HOSPICE	\$0	0	\$0.00	0	0.0	\$0.00
NON-EMERGENCY TRANS	\$48	60	\$0.80	68	1.1	\$0.70
NON-PARTICIPATING PROV	\$0	0	\$0.00	0	0.0	\$0.00
COMPREHENSIVE DAY REHAB	\$0	0	\$0.00	0	0.0	\$0.00
DISEASE MANAGEMENT	\$0	0	\$0.00	0	0.0	\$0.00
BUY-IN PREMIUMS	\$0	0 **	\$0.00			
PART-A	\$0	0	\$0.00			
PART-B	\$0	0	\$0.00			
MENTAL HEALTH SERVICES	\$1,213	2 *	\$606.30	68	34.0	\$17.83
PRIVATE HOME ICF/MR	\$0	0	\$0.00	0	0.0	\$0.00
MR/DD WAIVER	\$0	0	\$0.00	0	0.0	\$0.00
PSYCH REHAB-PRIVATE	\$0	0	\$0.00	0	0.0	\$0.00
CSTAR - PRIVATE	\$1,189	1	\$1,189.25	65	65.0	\$18.30
TARGETED CASE MANAGEMENT	\$23	1	\$23.34	3	3.0	\$7.78
COMMUNITY SUPPORT WAIVER	\$0	0	\$0.00	0	0.0	\$0.00
STATE INSTITUTIONS	\$19,684	39 *	\$504.71	1,116	28.6	\$17.64
ICF/MENTALLY RETARDED	\$0	0	\$0.00	0	0.0	\$0.00
MENTAL HOSPITAL	\$0	0	\$0.00	0	0.0	\$0.00
PSYCH CARE UNDER AGE 22	\$0	0	\$0.00	0	0.0	\$0.00
PSYCH REHAB-PUBLIC	\$8,278	11	\$752.57	324	29.5	\$25.55
CSTAR - PUBLIC	\$0	0	\$0.00	0	0.0	\$0.00
TARGETED CASE MANAGEMENT	\$11,406	33	\$345.62	792	24.0	\$14.40
FSD CASE MANAGEMENT	\$0	0	\$0.00	0	0.0	\$0.00
EPSDT SERVICES	\$10,816	50 *	\$216.33	529	10.6	\$20.45
EPSDT SCREENINGS	\$300	5	\$60.00	5	1.0	\$60.00
EPSDT REFERRAL SERVICES	\$10,516	47	\$223.75	524	11.2	\$20.07
EPSDT TARGETED CASE MGMT	\$0	0	\$0.00	0	0.0	\$0.00
MANAGED CARE PREMIUMS	\$0	0 *	\$0.00			
TOTAL	\$61,626	91 *	\$677.21			

* Unduplicated total.

** Recipients are not added to the total.

TABLE 23
MO HEALTHNET RECIPIENTS AND PAYMENTS BY ELIGIBILITY CATEGORY
FEBRUARY 2009

ELIGIBILITY CATEGORY: INDEPENDENT FOSTER CARE CHILDREN AGE 18-21

NUMBER OF ELIGIBLES ENROLLED ON 01/31/09: 925

NUMBER OF ELIGIBLES ENROLLED DURING FEBRUARY 2009: 948

	EXPENDITURES	RECIPIENTS	COST PER RECIPIENT	UNITS OF SERVICE	UNITS PER RECIPIENT	COST PER SERVICE
NURSING FACILITIES	\$0	0 *	\$0.00	0	0.0	\$0.00
HOSPITALS	\$53,830	126 *	\$427.22	744	5.9	\$72.35
INPATIENT	\$8,436	5	\$1,687.11	15	3.0	\$562.37
OUTPATIENT	\$45,394	124	\$366.08	729	5.9	\$62.27
DENTAL SERVICES	\$204	3 *	\$67.84	7	2.3	\$29.07
PHARMACY	\$10,497	116 *	\$90.49	308	2.7	\$34.08
PART D - COPAYS	\$8	1 *	\$7.81	6	6.0	\$1.30
PHYSICIAN RELATED	\$29,694	181 *	\$164.06	2,063	11.4	\$14.39
PHYSICIAN	\$637	5	\$127.34	8	1.6	\$79.59
CLINIC	\$18,497	111	\$166.64	1,820	16.4	\$10.16
FAMILY PLANNING	\$2,266	30	\$75.54	40	1.3	\$56.65
X-RAY AND LAB	\$3,375	51	\$66.18	142	2.8	\$23.77
NURSE PRACTITIONER	\$143	1	\$143.00	2	2.0	\$71.50
PODIATRY	\$138	2	\$69.22	4	2.0	\$34.61
CRNA SERVICES	\$0	0	\$0.00	0	0.0	\$0.00
RURAL HEALTH CLINICS	\$2,026	18	\$112.58	28	1.6	\$72.37
CASE MANAGEMENT	\$24	1	\$24.25	1	1.0	\$24.25
FED QUALIFIED HEALTH CARE	\$2,467	9	\$274.11	16	1.8	\$154.18
PSYCHOLOGIST SERVICES	\$120	2	\$60.00	2	1.0	\$60.00
IN-HOME SERVICES	\$9	1 *	\$9.11	151	151.0	\$0.06
HOME HEALTH SERVICES	\$9	1	\$9.11	151	151.0	\$0.06
ADULT DAY HEALTH CARE	\$0	0	\$0.00	0	0.0	\$0.00
AGED AND DISABLED WAIVER	\$0	0	\$0.00	0	0.0	\$0.00
PERSONAL CARE	\$0	0	\$0.00	0	0.0	\$0.00
AIDS WAIVER	\$0	0	\$0.00	0	0.0	\$0.00
PHYSICAL DISABLED WAIVER	\$0	0	\$0.00	0	0.0	\$0.00
INDEPENDENT LIVING WAIVER	\$0	0	\$0.00	0	0.0	\$0.00
REHAB AND SPECIALTY SERVICES	\$2,737	817 *	\$3.35	950	1.2	\$2.88
AUDIOLOGY SERVICES	\$0	0	\$0.00	0	0.0	\$0.00
OPTOMETRIC SERVICES	\$353	6	\$58.75	16	2.7	\$22.03
DURABLE MEDICAL EQUIPMENT	\$468	3	\$156.07	9	3.0	\$52.02
AMBULANCE SERVICES	\$1,352	9	\$150.21	56	6.2	\$24.14
REHABILITATION CENTER	\$0	0	\$0.00	0	0.0	\$0.00
HOSPICE	\$0	0	\$0.00	0	0.0	\$0.00
NON-EMERGENCY TRANS	\$565	816	\$0.69	869	1.1	\$0.65
NON-PARTICIPATING PROV	\$0	0	\$0.00	0	0.0	\$0.00
COMPREHENSIVE DAY REHAB	\$0	0	\$0.00	0	0.0	\$0.00
DISEASE MANAGEMENT	\$0	0	\$0.00	0	0.0	\$0.00
BUY-IN PREMIUMS	\$0	0 **	\$0.00			
PART-A	\$0	0	\$0.00			
PART-B	\$0	0	\$0.00			
MENTAL HEALTH SERVICES	\$17,617	11 *	\$1,601.56	602	54.7	\$29.26
PRIVATE HOME ICF/MR	\$0	0	\$0.00	0	0.0	\$0.00
MR/DD WAIVER	\$11,647	2	\$5,823.36	61	30.5	\$190.93
PSYCH REHAB-PRIVATE	\$0	0	\$0.00	0	0.0	\$0.00
CSTAR - PRIVATE	\$5,247	8	\$655.86	448	56.0	\$11.71
TARGETED CASE MANAGEMENT	\$724	2	\$361.77	93	46.5	\$7.78
COMMUNITY SUPPORT WAIVER	\$0	0	\$0.00	0	0.0	\$0.00
STATE INSTITUTIONS	\$17,905	17 *	\$1,053.25	308	18.1	\$58.13
ICF/MENTALLY RETARDED	\$0	0	\$0.00	0	0.0	\$0.00
MENTAL HOSPITAL	\$0	0	\$0.00	0	0.0	\$0.00
PSYCH CARE UNDER AGE 22	\$13,846	3	\$4,615.44	29	9.7	\$477.46
PSYCH REHAB-PUBLIC	\$2,649	7	\$378.41	116	16.6	\$22.84
CSTAR - PUBLIC	\$0	0	\$0.00	0	0.0	\$0.00
TARGETED CASE MANAGEMENT	\$1,410	10	\$141.00	163	16.3	\$8.65
FSD CASE MANAGEMENT	\$0	0	\$0.00	0	0.0	\$0.00
EPSDT SERVICES	\$7,309	67 *	\$109.08	163	2.4	\$44.84
EPSDT SCREENINGS	\$60	1	\$60.00	1	1.0	\$60.00
EPSDT REFERRAL SERVICES	\$7,027	65	\$108.10	160	2.5	\$43.92
EPSDT TARGETED CASE MGMT	\$222	2	\$111.00	2	1.0	\$111.00
MANAGED CARE PREMIUMS	\$11,496	67 *	\$171.58			
TOTAL	\$151,305	887 *	\$170.58			

* Unduplicated total.

** Recipients are not added to the total.

FOOD STAMPS

Figure 6
Food Stamp Households
60-Month Trend through February 2009

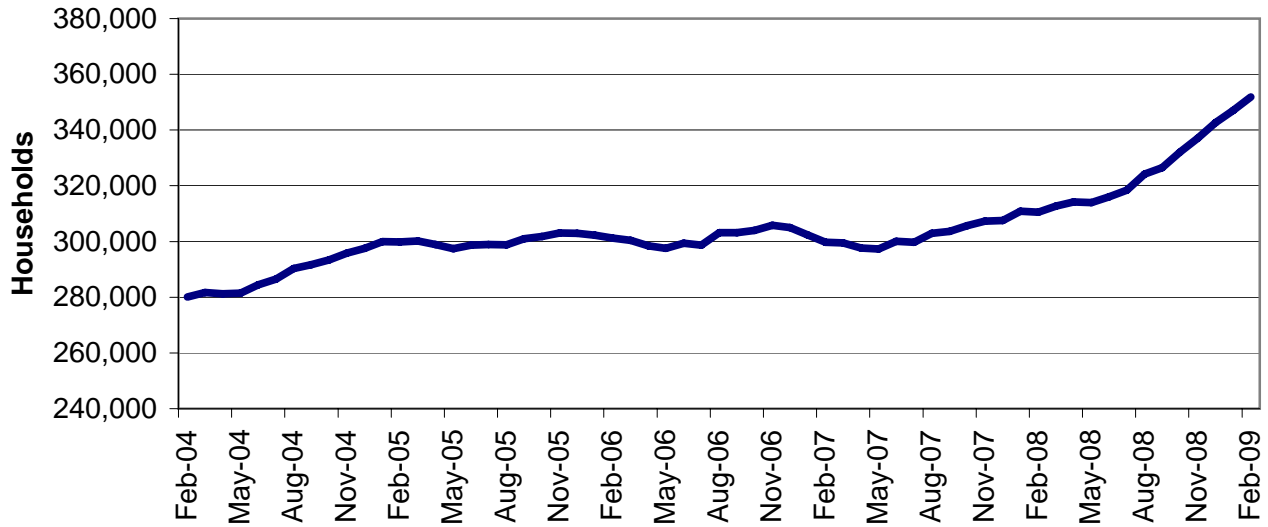

Figure 7
Food Stamp Benefits
60-Month Trend through February 2009

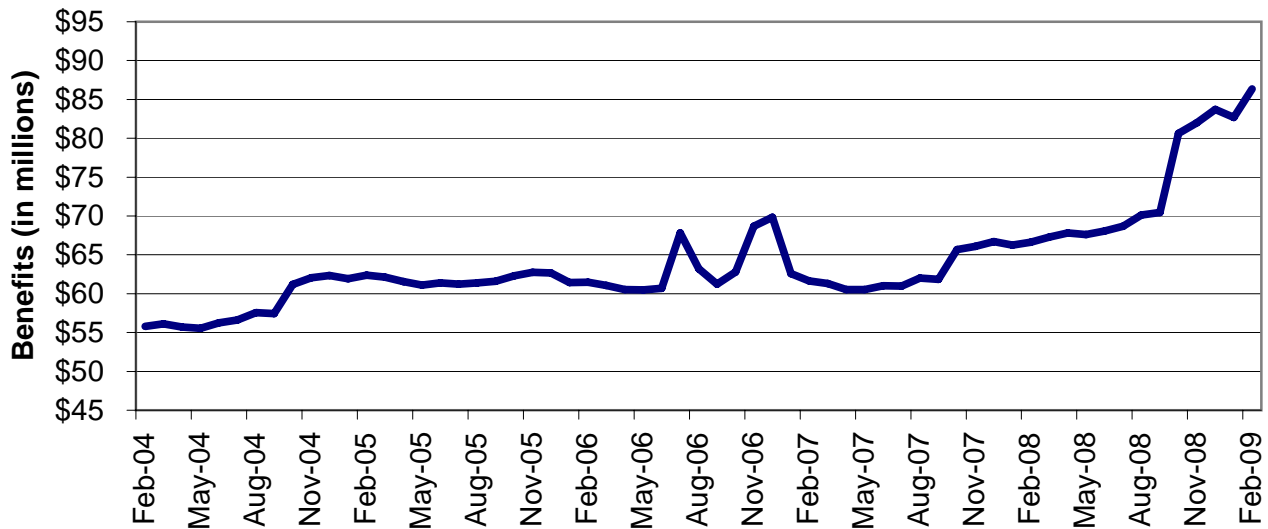

TABLE 24
FOOD STAMP PROGRAM PARTICIPATION
FEBRUARY 2009

	NUMBER OR AMOUNT FEB-2009	NUMBER OR AMOUNT JAN-2009	NUMBER OR AMOUNT DEC-2008	NUMBER OR AMOUNT FEB-2008	CHANGE FROM LAST MONTH	CHANGE FROM 2 MONTHS AGO	CHANGE FROM LAST YEAR
APPLICATIONS RECEIVED	64,148	65,454	69,838	55,498	-2.0%	-8.1%	15.6%
APPLICATIONS APPROVED	49,482	50,710	53,497	41,673	-2.4%	-7.5%	18.7%
APPLICATIONS REJECTED	10,602	10,751	12,753	9,862	-1.4%	-16.9%	7.5%
APPLICATIONS EXPEDITED	12,373	14,581	13,305	9,964	-15.1%	-7.0%	24.2%
HOUSEHOLDS RECEIVING	351,848	347,004	342,661	310,541	1.4%	2.7%	13.3%
PUBLIC ASSISTANCE	92,971	92,737	92,198	89,979	0.3%	0.8%	3.3%
NON-PUBLIC ASSISTANCE	258,877	254,267	250,463	220,562	1.8%	3.4%	17.4%
PERSONS RECEIVING	1,009,334	995,874	981,304	876,031	1.4%	2.9%	15.2%
PUBLIC ASSISTANCE	290,145	288,947	286,822	272,063	0.4%	1.2%	6.6%
NON-PUBLIC ASSISTANCE	719,189	706,927	694,482	603,968	1.7%	3.6%	19.1%
TOTAL BENEFITS ISSUED	\$86,361,628	\$82,668,877	\$83,703,748	\$66,618,775	4.5%	3.2%	29.6%
AVERAGE VALUE OF BENEFITS							
PER HOUSEHOLD	\$245.45	\$238.24	\$244.28	\$214.52	3.0%	0.5%	14.4%
PER PERSON	\$85.56	\$83.01	\$85.30	\$76.05	3.1%	0.3%	12.5%

**TABLE 25
FOOD STAMP APPLICATIONS
FEBRUARY 2009**

		# APPS RECEIVED	TOTAL RESOLVED	# APPROVALS	% APPROVED	# REJECTIONS	% REJECTED	# DELINQUENT	% CURRENT	AVERAGE DAYS
NW REGION	ANDREW	82	77	64	83.1%	13	16.90%	1	98.7%	8
	ATCHISON	34	38	26	68.4%	12	31.60%	0	100.0%	10
	BUCHANAN	1,144	1,075	892	83.0%	183	17.00%	6	99.4%	7
	CALDWELL	86	65	49	75.4%	16	24.60%	0	100.0%	11
	CARROLL	85	73	60	82.2%	13	17.80%	0	100.0%	7
	CASS	665	647	532	82.2%	115	17.80%	7	98.9%	10
	CHARITON	46	35	30	85.7%	5	14.30%	0	100.0%	6
	CLINTON	106	103	77	74.8%	26	25.20%	1	99.0%	10
	COOPER	157	138	115	83.3%	23	16.70%	1	99.3%	9
	DAVISS	64	60	49	81.7%	11	18.30%	1	98.3%	9
	DE KALB	74	70	55	78.6%	15	21.40%	0	100.0%	15
	GENTRY	39	43	37	86.0%	6	14.00%	0	100.0%	6
	GRUNDY	95	90	76	84.4%	14	15.60%	1	98.9%	10
	HARRISON	74	62	51	82.3%	11	17.70%	0	100.0%	8
	HOLT	28	28	25	89.3%	3	10.70%	0	100.0%	7
	JOHNSON	398	390	323	82.8%	67	17.20%	1	99.7%	9
	LAFAYETTE	273	268	225	84.0%	43	16.00%	1	99.6%	9
	LINN	118	111	89	80.2%	22	19.80%	0	100.0%	9
	LIVINGSTON	135	129	112	86.8%	17	13.20%	1	99.2%	10
	MERCER	22	25	20	80.0%	5	20.00%	0	100.0%	12
	NODAWAY	99	99	80	80.8%	19	19.20%	0	100.0%	8
	PETTIS	478	463	372	80.3%	91	19.70%	3	99.4%	10
	PUTNAM	29	29	23	79.3%	6	20.70%	0	100.0%	10
	RAY	166	169	135	79.9%	34	20.10%	0	100.0%	9
	SALINE	259	243	192	79.0%	51	21.00%	1	99.6%	10
	SULLIVAN	71	69	54	78.3%	15	21.70%	0	100.0%	12
	WORTH	13	14	9	64.3%	5	35.70%	0	100.0%	13
	NW TOTAL	4,840	4,613	3,772	81.8%	841	18.20%	25	99.5%	9
NE REGION	ADAIR	204	212	176	83.0%	36	17.00%	0	100.0%	8
	AUDRAIN	251	262	205	78.2%	57	21.80%	6	97.7%	12
	BOONE	1,523	1,510	1,231	81.5%	279	18.50%	14	99.1%	9
	CALLAWAY	345	317	266	83.9%	51	16.10%	1	99.7%	9
	CLARK	65	54	47	87.0%	7	13.00%	0	100.0%	8
	COLE	653	628	515	82.0%	113	18.00%	2	99.7%	9
	FRANKLIN	763	697	554	79.5%	143	20.50%	8	98.9%	13
	GASCONADE	128	135	110	81.5%	25	18.50%	0	100.0%	9
	HOWARD	99	90	78	86.7%	12	13.30%	0	100.0%	5
	KNOX	28	25	19	76.0%	6	24.00%	0	100.0%	9
	LEWIS	74	84	63	75.0%	21	25.00%	1	98.8%	14
	LINCOLN	484	442	362	81.9%	80	18.10%	1	99.8%	10
	MACON	130	127	112	88.2%	15	11.80%	0	100.0%	8
	MARION	323	325	264	81.2%	61	18.80%	1	99.7%	12
	MONROE	49	48	39	81.3%	9	18.80%	0	100.0%	8
	MONTGOMERY	117	127	111	87.4%	16	12.60%	0	100.0%	7
	OSAGE	67	67	57	85.1%	10	14.90%	0	100.0%	7
	PIKE	142	157	131	83.4%	26	16.60%	0	100.0%	10
	RALLS	74	73	60	82.2%	13	17.80%	0	100.0%	7
	RANDOLPH	317	313	260	83.1%	53	16.90%	0	100.0%	8
	SCHUYLER	31	27	24	88.9%	3	11.10%	0	100.0%	14
	SCOTLAND	20	19	17	89.5%	2	10.50%	0	100.0%	7
	SHELBY	42	43	38	88.4%	5	11.60%	0	100.0%	10
	WARREN	335	309	260	84.1%	49	15.90%	0	100.0%	8
	NE TOTAL	6,264	6,091	4,999	82.1%	1,092	17.90%	34	99.4%	10
SE REGION	BOLLINGER	160	138	123	89.1%	15	10.90%	1	99.3%	10
	BUTLER	807	736	634	86.1%	102	13.90%	0	100.0%	8
	CAPE GIRARDEAU	755	730	594	81.4%	136	18.60%	10	98.6%	11
	CARTER	114	103	89	86.4%	14	13.60%	0	100.0%	8
	CRAWFORD	343	322	269	83.5%	53	16.50%	0	100.0%	11
	DENT	207	199	174	87.4%	25	12.60%	0	100.0%	6
	DUNKLIN	832	704	557	79.1%	147	20.90%	13	98.2%	13
	HOWELL	670	627	539	86.0%	88	14.00%	14	97.8%	11

**TABLE 25
FOOD STAMP APPLICATIONS
FEBRUARY 2009**

		# APPS RECEIVED	TOTAL RESOLVED	# APPROVALS	% APPROVED	# REJECTIONS	% REJECTED	# DELINQUENT	% CURRENT	AVERAGE DAYS
SE REGION	IRON	153	147	129	87.8%	18	12.20%	2	98.6%	11
	MADISON	151	152	130	85.5%	22	14.50%	0	100.0%	8
	MARIES	79	69	56	81.2%	13	18.80%	0	100.0%	8
	MISSISSIPPI	344	310	266	85.8%	44	14.20%	3	99.0%	9
	NEW MADRID	391	358	294	82.1%	64	17.90%	4	98.9%	10
	OREGON	152	135	113	83.7%	22	16.30%	1	99.3%	11
	PEMISCOT	547	477	386	80.9%	91	19.10%	6	98.7%	10
	PERRY	200	207	167	80.7%	40	19.30%	0	100.0%	8
	PHELPS	421	374	299	79.9%	75	20.10%	3	99.2%	13
	PULASKI	326	323	249	77.1%	74	22.90%	38	88.2%	16
	REYNOLDS	110	90	75	83.3%	15	16.70%	0	100.0%	9
	RIPLEY	293	280	251	89.6%	29	10.40%	2	99.3%	7
	ST FRANCOIS	829	765	652	85.2%	113	14.80%	2	99.7%	9
	STE GENEVIEVE	159	138	116	84.1%	22	15.90%	2	98.6%	7
	SCOTT	815	696	555	79.7%	141	20.30%	8	98.9%	10
	SHANNON	127	122	104	85.2%	18	14.80%	0	100.0%	9
	STODDARD	408	386	329	85.2%	57	14.80%	3	99.2%	9
	TEXAS	262	240	208	86.7%	32	13.30%	0	100.0%	8
	WASHINGTON	498	462	422	91.3%	40	8.70%	2	99.6%	9
	WAYNE	224	202	176	87.1%	26	12.90%	1	99.5%	12
	SE TOTAL	10,377	9,492	7,956	83.8%	1,536	16.20%	115	98.8%	10
SW REGION	BARRY	444	409	346	84.6%	63	15.40%	1	99.8%	9
	BARTON	144	134	109	81.3%	25	18.70%	0	100.0%	7
	BATES	155	158	125	79.1%	33	20.90%	0	100.0%	11
	BENTON	213	208	171	82.2%	37	17.80%	0	100.0%	6
	CAMDEN	378	388	309	79.6%	79	20.40%	2	99.5%	9
	CEDAR	195	175	159	90.9%	16	9.10%	0	100.0%	7
	CHRISTIAN	610	549	442	80.5%	107	19.50%	3	99.5%	10
	DADE	80	69	61	88.4%	8	11.60%	0	100.0%	6
	DALLAS	218	216	189	87.5%	27	12.50%	0	100.0%	7
	DOUGLAS	192	179	151	84.4%	28	15.60%	0	100.0%	8
	GREENE	2,750	2,676	2,175	81.3%	501	18.70%	13	99.5%	12
	HENRY	287	301	246	81.7%	55	18.30%	1	99.7%	10
	HICKORY	104	90	71	78.9%	19	21.10%	0	100.0%	8
	JASPER	1,470	1,418	1,164	82.1%	254	17.90%	9	99.4%	10
	LACLEDE	498	457	379	82.9%	78	17.10%	2	99.6%	9
	LAWRENCE	334	327	262	80.1%	65	19.90%	0	100.0%	8
	MCDONALD	350	302	239	79.1%	63	20.90%	1	99.7%	11
	MILLER	322	281	245	87.2%	36	12.80%	1	99.6%	8
	MONITEAU	123	125	102	81.6%	23	18.40%	1	99.2%	8
	MORGAN	255	239	197	82.4%	42	17.60%	0	100.0%	8
	NEWTON	540	505	408	80.8%	97	19.20%	6	98.8%	12
	OZARK	160	158	135	85.4%	23	14.60%	0	100.0%	9
	POLK	382	364	295	81.0%	69	19.00%	1	99.7%	10
	ST CLAIR	129	125	105	84.0%	20	16.00%	0	100.0%	7
	STONE	295	293	242	82.6%	51	17.40%	2	99.3%	10
	TANEY	714	705	564	80.0%	141	20.00%	2	99.7%	9
	VERNON	265	247	210	85.0%	37	15.00%	1	99.6%	7
	WEBSTER	342	316	242	76.6%	74	23.40%	0	100.0%	9
	WRIGHT	277	285	246	86.3%	39	13.70%	1	99.6%	7
	SW TOTAL	12,226	11,699	9,589	82.0%	2,110	18.00%	47	99.6%	10
KC REGION	CLAY	1,377	1,341	1,050	78.3%	291	21.70%	8	99.4%	10
	JACKSON	8,781	8,221	6,692	81.4%	1,529	18.60%	182	97.8%	12
	PLATTE	365	356	267	75.0%	89	25.00%	12	96.6%	11
	KC TOTAL	10,523	9,918	8,009	80.8%	1,909	19.20%	202	98.0%	12
STL REGION	JEFFERSON	1,825	1,720	1,383	80.4%	337	19.60%	9	99.5%	9
	ST CHARLES	1,489	1,425	1,083	76.0%	342	24.00%	11	99.2%	10
	ST LOUIS COUNTY	8,009	7,222	5,828	80.7%	1,394	19.30%	106	98.5%	11
	ST LOUIS CITY	8,595	7,904	6,863	86.8%	1,041	13.20%	71	99.1%	9
	STL TOTAL	19,918	18,271	15,157	83.0%	3,114	17.00%	197	98.9%	10
STATEWIDE		64,148	60,084	49,482	82.4%	10,602	17.60%	620	99.0%	10

**TABLE 26
FOOD STAMP EXPEDITED APPLICATIONS
FEBRUARY 2009**

		EXPEDITED APPLICATIONS	APPLICATIONS TIMELY	APPLICATIONS NOT TIMELY	PERCENT TIMELY
NW REGION	ANDREW	10	10	0	100.0%
	ATCHISON	5	5	0	100.0%
	BUCHANAN	254	251	3	98.8%
	CALDWELL	9	9	0	100.0%
	CARROLL	12	12	0	100.0%
	CASS	110	107	3	97.3%
	CHARITON	3	2	1	66.7%
	CLINTON	17	17	0	100.0%
	COOPER	23	23	0	100.0%
	DAVISS	10	10	0	100.0%
	DE KALB	8	8	0	100.0%
	GENTRY	2	2	0	100.0%
	GRUNDY	5	5	0	100.0%
	HARRISON	7	7	0	100.0%
	HOLT	6	6	0	100.0%
	JOHNSON	86	85	1	98.8%
	LAFAYETTE	45	45	0	100.0%
	LINN	11	11	0	100.0%
	LIVINGSTON	17	17	0	100.0%
	MERCER	5	5	0	100.0%
	NODAWAY	12	12	0	100.0%
	PETTIS	75	75	0	100.0%
	PUTNAM	2	2	0	100.0%
	RAY	28	28	0	100.0%
	SALINE	39	39	0	100.0%
	SULLIVAN	13	13	0	100.0%
	WORTH	0	0	0	0.0%
	NW TOTAL	814	806	8	99.0%
NE REGION	ADAIR	35	33	2	94.3%
	AUDRAIN	47	42	5	89.4%
	BOONE	335	332	3	99.1%
	CALLAWAY	65	65	0	100.0%
	CLARK	11	11	0	100.0%
	COLE	151	143	8	94.7%
	FRANKLIN	144	139	5	96.5%
	GASCONADE	18	18	0	100.0%
	HOWARD	9	9	0	100.0%
	KNOX	6	6	0	100.0%
	LEWIS	11	11	0	100.0%
	LINCOLN	80	80	0	100.0%
	MACON	16	16	0	100.0%
	MARION	57	56	1	98.2%
	MONROE	6	5	1	83.3%
	MONTGOMERY	19	19	0	100.0%
	OSAGE	10	9	1	90.0%
	PIKE	21	21	0	100.0%
	RALLS	11	11	0	100.0%
	RANDOLPH	51	50	1	98.0%
	SCHUYLER	1	1	0	100.0%
	SCOTLAND	2	2	0	100.0%
	SHELBY	3	3	0	100.0%
	WARREN	54	52	2	96.3%
	NE TOTAL	1,163	1,134	29	97.5%
SE REGION	BOLLINGER	17	16	1	94.1%
	BUTLER	137	136	1	99.3%
	CAPE GIRARDEAU	144	144	0	100.0%
	CARTER	9	9	0	100.0%
	CRAWFORD	45	45	0	100.0%
	DENT	27	27	0	100.0%
	DUNKLIN	118	115	3	97.5%
	HOWELL	108	106	2	98.1%

**TABLE 26
FOOD STAMP EXPEDITED APPLICATIONS
FEBRUARY 2009**

		EXPEDITED APPLICATIONS	APPLICATIONS TIMELY	APPLICATIONS NOT TIMELY	PERCENT TIMELY
SE REGION	IRON	15	15	0	100.0%
	MADISON	19	19	0	100.0%
	MARIES	10	10	0	100.0%
	MISSISSIPPI	40	40	0	100.0%
	NEW MADRID	53	53	0	100.0%
	OREGON	11	10	1	90.9%
	PEMISCOT	63	63	0	100.0%
	PERRY	32	32	0	100.0%
	PHELPS	42	42	0	100.0%
	PULASKI	53	53	0	100.0%
	REYNOLDS	8	8	0	100.0%
	RIPLEY	40	39	1	97.5%
	ST FRANCOIS	130	129	1	99.2%
	STE GENEVIEVE	17	16	1	94.1%
	SCOTT	103	103	0	100.0%
	SHANNON	17	16	1	94.1%
	STODDARD	50	50	0	100.0%
	TEXAS	35	35	0	100.0%
	WASHINGTON	56	56	0	100.0%
	WAYNE	20	20	0	100.0%
	SE TOTAL	1,419	1,407	12	99.2%
SW REGION	BARRY	71	71	0	100.0%
	BARTON	20	20	0	100.0%
	BATES	31	30	1	96.8%
	BENTON	38	38	0	100.0%
	CAMDEN	81	78	3	96.3%
	CEDAR	22	22	0	100.0%
	CHRISTIAN	97	97	0	100.0%
	DADE	8	8	0	100.0%
	DALLAS	38	37	1	97.4%
	DOUGLAS	18	18	0	100.0%
	GREENE	564	553	11	98.0%
	HENRY	45	45	0	100.0%
	HICKORY	16	16	0	100.0%
	JASPER	302	295	7	97.7%
	LACLEDE	73	72	1	98.6%
	LAWRENCE	51	50	1	98.0%
	MCDONALD	54	51	3	94.4%
	MILLER	44	42	2	95.5%
	MONITEAU	16	16	0	100.0%
	MORGAN	42	42	0	100.0%
	NEWTON	71	70	1	98.6%
	OZARK	19	19	0	100.0%
	POLK	44	44	0	100.0%
	ST CLAIR	22	22	0	100.0%
	STONE	41	41	0	100.0%
	TANEY	163	162	1	99.4%
	VERNON	41	40	1	97.6%
	WEBSTER	51	51	0	100.0%
	WRIGHT	39	39	0	100.0%
	SW TOTAL	2,122	2,089	33	98.4%
KC REGION	CLAY	280	274	6	97.9%
	JACKSON	2,075	2,022	53	97.4%
	PLATTE	87	85	2	97.7%
	KC TOTAL	2,442	2,381	61	97.5%
STL REGION	JEFFERSON	346	346	0	100.0%
	ST CHARLES	341	329	12	96.5%
	ST LOUIS COUNTY	1,650	1,607	43	97.4%
	ST LOUIS CITY	2,076	2,027	49	97.6%
	STL TOTAL	4,413	4,309	104	97.6%
STATEWIDE		12,373	12,126	247	98.0%

**TABLE 27
FOOD STAMP PROGRAM PARTICIPATION
FEBRUARY 2009**

COUNTY	TOTAL PERSONS	TOTAL HOUSEHOLDS	PA PERSONS	PA HOUSEHOLDS	NON-PA PERSONS	NON-PA HOUSEHOLDS	TOTAL BENEFITS ISSUED	AVERAGE VALUE OF BENEFITS PER PERSON
STATEWIDE	1,009,334	351,848	290,145	92,971	719,189	258,877	\$86,361,628	\$85.56
ADAIR	3,547	1,269	725	326	2,822	943	\$260,836	\$73.54
ANDREW	1,453	486	371	128	1,082	358	\$110,347	\$75.94
ATCHISON	576	234	117	44	459	190	\$43,637	\$75.76
AUDRAIN	4,359	1,395	986	311	3,373	1,084	\$338,424	\$77.64
BARRY	7,995	2,333	1,443	464	6,552	1,869	\$605,864	\$75.78
BARTON	2,932	911	685	205	2,247	706	\$229,081	\$78.13
BATES	2,906	866	583	162	2,323	704	\$215,851	\$74.28
BENTON	4,433	1,534	1,085	320	3,348	1,214	\$358,340	\$80.83
BOLLINGER	2,961	957	759	237	2,202	720	\$222,987	\$75.31
BOONE	22,094	8,061	6,988	2,133	15,106	5,928	\$1,915,326	\$86.69
BUCHANAN	18,733	6,255	5,426	1,627	13,307	4,628	\$1,547,659	\$82.62
BUTLER	13,163	4,532	4,287	1,459	8,876	3,073	\$1,139,153	\$86.54
CALDWELL	1,495	426	272	77	1,223	349	\$109,734	\$73.40
CALLAWAY	6,249	2,031	1,319	395	4,930	1,636	\$498,209	\$79.73
CAMDEN	6,853	2,149	1,066	343	5,787	1,806	\$548,709	\$80.07
CAPE GIRARDEAU	11,240	3,993	3,423	1,133	7,817	2,860	\$917,575	\$81.63
CARROLL	1,650	518	388	122	1,262	396	\$122,498	\$74.24
CARTER	2,150	711	498	184	1,652	527	\$153,731	\$71.50
CASS	11,415	3,551	2,609	772	8,806	2,779	\$961,470	\$84.23
CEDAR	3,506	1,156	870	274	2,636	882	\$266,389	\$75.98
CHARITON	924	303	203	66	721	237	\$68,378	\$74.00
CHRISTIAN	9,571	2,944	1,963	603	7,608	2,341	\$814,662	\$85.12
CLARK	1,009	328	186	61	823	267	\$73,099	\$72.45
CLAY	21,336	6,924	4,660	1,439	16,676	5,485	\$1,850,070	\$86.71
CLINTON	2,066	625	319	103	1,747	522	\$164,511	\$79.63
COLE	9,772	3,267	3,027	898	6,745	2,369	\$832,042	\$85.15
COOPER	2,696	910	648	215	2,048	695	\$219,397	\$81.38
CRAWFORD	6,488	1,930	1,322	379	5,166	1,551	\$501,186	\$77.25
DADE	1,428	443	254	80	1,174	363	\$102,469	\$71.76
DALLAS	4,141	1,306	877	277	3,264	1,029	\$318,538	\$76.92
DAVISS	1,286	346	227	57	1,059	289	\$93,609	\$72.79
DE KALB	1,250	421	238	90	1,012	331	\$93,971	\$75.18
DENT	4,038	1,341	861	317	3,177	1,024	\$305,421	\$75.64
DOUGLAS	3,557	1,186	781	301	2,776	885	\$286,005	\$80.41
DUNKLIN	13,471	4,582	4,245	1,405	9,226	3,177	\$1,343,643	\$99.74
FRANKLIN	12,859	3,895	2,574	793	10,285	3,102	\$1,026,931	\$79.86
GASCONADE	2,243	700	379	112	1,864	588	\$176,061	\$78.49
GENTRY	770	234	146	48	624	186	\$52,376	\$68.02
GREENE	44,493	15,049	11,593	3,950	32,900	11,099	\$3,594,181	\$80.78
GRUNDY	1,702	544	398	149	1,304	395	\$113,326	\$66.58
HARRISON	1,581	482	264	84	1,317	398	\$119,991	\$75.90
HENRY	4,948	1,690	1,238	395	3,710	1,295	\$368,149	\$74.40
HICKORY	1,916	705	419	149	1,497	556	\$137,629	\$71.83
HOLT	574	177	129	42	445	135	\$39,751	\$69.25
HOWARD	1,488	522	321	135	1,167	387	\$118,605	\$79.71
HOWELL	11,122	3,446	2,820	883	8,302	2,563	\$825,944	\$74.26
IRON	2,880	963	636	237	2,244	726	\$211,160	\$73.32
JACKSON	130,032	47,333	40,114	12,268	89,918	35,065	\$11,744,147	\$90.32
JASPER	24,650	8,183	5,507	1,853	19,143	6,330	\$1,912,935	\$77.60
JEFFERSON	25,745	8,609	5,186	1,818	20,559	6,791	\$2,195,790	\$85.29
JOHNSON	6,731	2,099	1,534	467	5,197	1,632	\$542,791	\$80.64
KNOX	552	192	103	41	449	151	\$42,240	\$76.52
LACLEDE	8,857	2,642	1,747	502	7,110	2,140	\$668,629	\$75.49
LAFAYETTE	5,314	1,762	1,268	387	4,046	1,375	\$433,973	\$81.67
LAWRENCE	6,890	2,068	1,252	412	5,638	1,656	\$502,198	\$72.89
LEWIS	1,282	443	272	89	1,010	354	\$93,969	\$73.30
LINCOLN	8,442	2,586	1,528	441	6,914	2,145	\$709,263	\$84.02

**TABLE 27
FOOD STAMP PROGRAM PARTICIPATION
FEBRUARY 2009**

COUNTY	TOTAL PERSONS	TOTAL HOUSEHOLDS	PA PERSONS	PA HOUSEHOLDS	NON-PA PERSONS	NON-PA HOUSEHOLDS	TOTAL BENEFITS ISSUED	AVERAGE VALUE OF BENEFITS PER PERSON
LINN	2,141	680	444	154	1,697	526	\$149,898	\$70.01
LIVINGSTON	2,534	788	674	213	1,860	575	\$176,979	\$69.84
MCDONALD	5,813	1,628	907	269	4,906	1,359	\$425,554	\$73.21
MACON	2,464	797	496	166	1,968	631	\$184,248	\$74.78
MADISON	3,112	1,034	790	276	2,322	758	\$219,655	\$70.58
MARIES	1,491	447	277	75	1,214	372	\$107,041	\$71.79
MARION	5,969	2,002	1,764	572	4,205	1,430	\$462,435	\$77.47
MERCER	441	147	96	33	345	114	\$32,168	\$72.94
MILLER	6,080	1,863	1,051	299	5,029	1,564	\$478,121	\$78.64
MISSISSIPPI	5,067	1,930	1,686	567	3,381	1,363	\$532,980	\$105.19
MONITEAU	2,242	675	480	148	1,762	527	\$172,034	\$76.73
MONROE	1,137	357	213	73	924	284	\$82,721	\$72.75
MONTGOMERY	2,345	713	424	128	1,921	585	\$184,770	\$78.79
MORGAN	4,780	1,459	926	254	3,854	1,205	\$366,928	\$76.76
NEW MADRID	6,436	2,316	1,957	682	4,479	1,634	\$672,328	\$104.46
NEWTON	9,293	2,720	1,813	549	7,480	2,171	\$681,392	\$73.32
NODAWAY	1,579	567	344	118	1,235	449	\$124,006	\$78.53
OREGON	3,000	990	885	315	2,115	675	\$238,286	\$79.43
OSAGE	1,337	414	329	99	1,008	315	\$108,618	\$81.24
OZARK	2,525	876	526	203	1,999	673	\$215,914	\$85.51
PEMISCOT	8,404	2,977	3,026	1,011	5,378	1,966	\$908,088	\$108.05
PERRY	3,151	1,058	747	259	2,404	799	\$248,294	\$78.80
PETTIS	8,959	2,700	2,170	630	6,789	2,070	\$653,429	\$72.94
PHELPS	7,717	2,404	1,962	622	5,755	1,782	\$573,624	\$74.33
PIKE	2,777	906	599	216	2,178	690	\$199,414	\$71.81
PLATTE	5,247	1,706	1,144	358	4,103	1,348	\$475,605	\$90.64
POLK	6,907	2,079	1,541	471	5,366	1,608	\$538,424	\$77.95
PULASKI	5,807	1,897	1,313	458	4,494	1,439	\$477,768	\$82.27
PUTNAM	662	238	170	69	492	169	\$46,087	\$69.62
RALLS	1,291	410	220	88	1,071	322	\$92,528	\$71.67
RANDOLPH	5,562	1,866	1,622	482	3,940	1,384	\$428,053	\$76.96
RAY	3,284	988	681	193	2,603	795	\$252,051	\$76.75
REYNOLDS	1,964	648	476	159	1,488	489	\$142,768	\$72.69
RIPLEY	5,058	1,796	1,518	542	3,540	1,254	\$495,076	\$97.88
ST CHARLES	19,979	6,877	4,719	1,522	15,260	5,355	\$1,808,783	\$90.53
ST CLAIR	2,594	871	602	198	1,992	673	\$195,064	\$75.20
ST FRANCOIS	14,790	5,062	3,861	1,281	10,929	3,781	\$1,129,797	\$76.39
STE GENEVIEVE	2,623	841	598	184	2,025	657	\$210,348	\$80.19
ST LOUIS COUNTY	110,463	40,456	43,063	13,611	67,400	26,845	\$10,118,510	\$91.60
SALINE	4,504	1,372	894	273	3,610	1,099	\$310,990	\$69.05
SCHUYLER	670	226	113	48	557	178	\$50,375	\$75.19
SCOTLAND	494	170	95	35	399	135	\$30,636	\$62.02
SCOTT	11,617	3,962	4,120	1,329	7,497	2,633	\$1,203,458	\$103.59
SHANNON	2,369	776	482	182	1,887	594	\$178,323	\$75.27
SHELBY	989	299	195	58	794	241	\$68,308	\$69.07
STODDARD	6,750	2,369	1,613	606	5,137	1,763	\$531,461	\$78.73
STONE	5,502	1,719	909	291	4,593	1,428	\$449,675	\$81.73
SULLIVAN	1,127	379	248	82	879	297	\$81,454	\$72.28
TANEY	10,273	3,423	1,537	520	8,736	2,903	\$858,616	\$83.58
TEXAS	5,646	1,799	1,369	465	4,277	1,334	\$412,711	\$73.10
VERNON	4,292	1,381	1,023	347	3,269	1,034	\$312,801	\$72.88
WARREN	5,212	1,615	1,154	338	4,058	1,277	\$447,584	\$85.88
WASHINGTON	8,407	2,795	1,915	630	6,492	2,165	\$673,302	\$80.09
WAYNE	4,054	1,359	1,052	363	3,002	996	\$292,321	\$72.11
WEBSTER	5,809	1,670	1,228	353	4,581	1,317	\$416,986	\$71.78
WORTH	273	92	48	21	225	71	\$18,442	\$67.55
WRIGHT	5,814	1,850	1,414	473	4,400	1,377	\$446,170	\$76.74
ST LOUIS CITY	120,693	51,861	51,483	16,748	69,210	35,113	\$11,705,373	\$96.98

**TABLE 28
FOOD STAMP PROGRAM PARTICIPATION BY REGION AND COUNTY
FEBRUARY 2009**

		TOTAL HOUSEHOLDS	TOTAL PERSONS	TOTAL BENEFITS ISSUED	AVERAGE VALUE OF BENEFITS PER HOUSEHOLD	AVERAGE VALUE OF BENEFITS PER PERSON
NW REGION	ANDREW	486	1,453	\$110,347	\$227.05	\$75.94
	ATCHISON	234	576	\$43,637	\$186.48	\$75.76
	BUCHANAN	6,255	18,733	\$1,547,659	\$247.43	\$82.62
	CALDWELL	426	1,495	\$109,734	\$257.59	\$73.40
	CARROLL	518	1,650	\$122,498	\$236.48	\$74.24
	CASS	3,551	11,415	\$961,470	\$270.76	\$84.23
	CHARITON	303	924	\$68,378	\$225.67	\$74.00
	CLINTON	625	2,066	\$164,511	\$263.22	\$79.63
	COOPER	910	2,696	\$219,397	\$241.10	\$81.38
	DAVISS	346	1,286	\$93,609	\$270.55	\$72.79
	DE KALB	421	1,250	\$93,971	\$223.21	\$75.18
	GENTRY	234	770	\$52,376	\$223.83	\$68.02
	GRUNDY	544	1,702	\$113,326	\$208.32	\$66.58
	HARRISON	482	1,581	\$119,991	\$248.94	\$75.90
	HOLT	177	574	\$39,751	\$224.58	\$69.25
	JOHNSON	2,099	6,731	\$542,791	\$258.59	\$80.64
	LAFAYETTE	1,762	5,314	\$433,973	\$246.30	\$81.67
	LINN	680	2,141	\$149,898	\$220.44	\$70.01
	LIVINGSTON	788	2,534	\$176,979	\$224.59	\$69.84
	MERCER	147	441	\$32,168	\$218.83	\$72.94
	NODAWAY	567	1,579	\$124,006	\$218.71	\$78.53
	PETTIS	2,700	8,959	\$653,429	\$242.01	\$72.94
	PUTNAM	238	662	\$46,087	\$193.64	\$69.62
	RAY	988	3,284	\$252,051	\$255.11	\$76.75
	SALINE	1,372	4,504	\$310,990	\$226.67	\$69.05
	SULLIVAN	379	1,127	\$81,454	\$214.92	\$72.28
	WORTH	92	273	\$18,442	\$200.46	\$67.55
	NW TOTAL	27,324	85,720	\$6,682,923	\$244.58	\$77.96
NE REGION	ADAIR	1,269	3,547	\$260,836	\$205.54	\$73.54
	AUDRAIN	1,395	4,359	\$338,424	\$242.60	\$77.64
	BOONE	8,061	22,094	\$1,915,326	\$237.60	\$86.69
	CALLAWAY	2,031	6,249	\$498,209	\$245.30	\$79.73
	CLARK	328	1,009	\$73,099	\$222.86	\$72.45
	COLE	3,267	9,772	\$832,042	\$254.68	\$85.15
	FRANKLIN	3,895	12,859	\$1,026,931	\$263.65	\$79.86
	GASCONADE	700	2,243	\$176,061	\$251.52	\$78.49
	HOWARD	522	1,488	\$118,605	\$227.21	\$79.71
	KNOX	192	552	\$42,240	\$220.00	\$76.52
	LEWIS	443	1,282	\$93,969	\$212.12	\$73.30
	LINCOLN	2,586	8,442	\$709,263	\$274.27	\$84.02
	MACON	797	2,464	\$184,248	\$231.18	\$74.78
	MARION	2,002	5,969	\$462,435	\$230.99	\$77.47
	MONROE	357	1,137	\$82,721	\$231.71	\$72.75
	MONTGOMERY	713	2,345	\$184,770	\$259.14	\$78.79
	OSAGE	414	1,337	\$108,618	\$262.36	\$81.24
	PIKE	906	2,777	\$199,414	\$220.10	\$71.81
	RALLS	410	1,291	\$92,528	\$225.68	\$71.67
	RANDOLPH	1,866	5,562	\$428,053	\$229.40	\$76.96
	SCHUYLER	226	670	\$50,375	\$222.90	\$75.19
	SCOTLAND	170	494	\$30,636	\$180.21	\$62.02
	SHELBY	299	989	\$68,308	\$228.45	\$69.07
	WARREN	1,615	5,212	\$447,584	\$277.14	\$85.88
	NE TOTAL	34,464	104,143	\$8,424,694	\$244.45	\$80.90
SE REGION	BOLLINGER	957	2,961	\$222,987	\$233.01	\$75.31
	BUTLER	4,532	13,163	\$1,139,153	\$251.36	\$86.54
	CAPE GIRARDEAU	3,993	11,240	\$917,575	\$229.80	\$81.63
	CARTER	711	2,150	\$153,731	\$216.22	\$71.50
	CRAWFORD	1,930	6,488	\$501,186	\$259.68	\$77.25
	DENT	1,341	4,038	\$305,421	\$227.76	\$75.64
	DUNKLIN	4,582	13,471	\$1,343,643	\$293.24	\$99.74
	HOWELL	3,446	11,122	\$825,944	\$239.68	\$74.26

**TABLE 28
FOOD STAMP PROGRAM PARTICIPATION BY REGION AND COUNTY
FEBRUARY 2009**

		TOTAL HOUSEHOLDS	TOTAL PERSONS	TOTAL BENEFITS ISSUED	AVERAGE VALUE OF BENEFITS PER HOUSEHOLD	AVERAGE VALUE OF BENEFITS PER PERSON
SE REGION	IRON	963	2,880	\$211,160	\$219.27	\$73.32
	MADISON	1,034	3,112	\$219,655	\$212.43	\$70.58
	MARIES	447	1,491	\$107,041	\$239.47	\$71.79
	MISSISSIPPI	1,930	5,067	\$532,980	\$276.16	\$105.19
	NEW MADRID	2,316	6,436	\$672,328	\$290.30	\$104.46
	OREGON	990	3,000	\$238,286	\$240.69	\$79.43
	PEMISCOT	2,977	8,404	\$908,088	\$305.03	\$108.05
	PERRY	1,058	3,151	\$248,294	\$234.68	\$78.80
	PHELPS	2,404	7,717	\$573,624	\$238.61	\$74.33
	PULASKI	1,897	5,807	\$477,768	\$251.85	\$82.27
	REYNOLDS	648	1,964	\$142,768	\$220.32	\$72.69
	RIPLEY	1,796	5,058	\$495,076	\$275.65	\$97.88
	ST FRANCOIS	5,062	14,790	\$1,129,797	\$223.19	\$76.39
	STE GENEVIEVE	841	2,623	\$210,348	\$250.12	\$80.19
	SCOTT	3,962	11,617	\$1,203,458	\$303.75	\$103.59
	SHANNON	776	2,369	\$178,323	\$229.80	\$75.27
	STODDARD	2,369	6,750	\$531,461	\$224.34	\$78.73
	TEXAS	1,799	5,646	\$412,711	\$229.41	\$73.10
	WASHINGTON	2,795	8,407	\$673,302	\$240.90	\$80.09
	WAYNE	1,359	4,054	\$292,321	\$215.10	\$72.11
	SE TOTAL	58,915	174,976	\$14,868,427	\$252.37	\$84.97
SW REGION	BARRY	2,333	7,995	\$605,864	\$259.69	\$75.78
	BARTON	911	2,932	\$229,081	\$251.46	\$78.13
	BATES	866	2,906	\$215,851	\$249.25	\$74.28
	BENTON	1,534	4,433	\$358,340	\$233.60	\$80.83
	CAMDEN	2,149	6,853	\$548,709	\$255.33	\$80.07
	CEDAR	1,156	3,506	\$266,389	\$230.44	\$75.98
	CHRISTIAN	2,944	9,571	\$814,662	\$276.72	\$85.12
	DADE	443	1,428	\$102,469	\$231.31	\$71.76
	DALLAS	1,306	4,141	\$318,538	\$243.90	\$76.92
	DOUGLAS	1,186	3,557	\$286,005	\$241.15	\$80.41
	GREENE	15,049	44,493	\$3,594,181	\$238.83	\$80.78
	HENRY	1,690	4,948	\$368,149	\$217.84	\$74.40
	HICKORY	705	1,916	\$137,629	\$195.22	\$71.83
	JASPER	8,183	24,650	\$1,912,935	\$233.77	\$77.60
	LACLEDE	2,642	8,857	\$668,629	\$253.08	\$75.49
	LAWRENCE	2,068	6,890	\$502,198	\$242.84	\$72.89
	MCDONALD	1,628	5,813	\$425,554	\$261.40	\$73.21
	MILLER	1,863	6,080	\$478,121	\$256.64	\$78.64
	MONITEAU	675	2,242	\$172,034	\$254.87	\$76.73
	MORGAN	1,459	4,780	\$366,928	\$251.49	\$76.76
	NEWTON	2,720	9,293	\$681,392	\$250.51	\$73.32
	OZARK	876	2,525	\$215,914	\$246.48	\$85.51
	POLK	2,079	6,907	\$538,424	\$258.98	\$77.95
	ST CLAIR	871	2,594	\$195,064	\$223.95	\$75.20
	STONE	1,719	5,502	\$449,675	\$261.59	\$81.73
	TANEY	3,423	10,273	\$858,616	\$250.84	\$83.58
	VERNON	1,381	4,292	\$312,801	\$226.50	\$72.88
	WEBSTER	1,670	5,809	\$416,986	\$249.69	\$71.78
	WRIGHT	1,850	5,814	\$446,170	\$241.17	\$76.74
	SW TOTAL	67,379	211,000	\$16,487,308	\$244.70	\$78.14
KC REGION	CLAY	6,924	21,336	\$1,850,070	\$267.20	\$86.71
	JACKSON	47,333	130,032	\$11,744,147	\$248.12	\$90.32
	PLATTE	1,706	5,247	\$475,605	\$278.78	\$90.64
	KC TOTAL	55,963	156,615	\$14,069,822	\$251.41	\$89.84
STL REGION	JEFFERSON	8,609	25,745	\$2,195,790	\$255.06	\$85.29
	ST CHARLES	6,877	19,979	\$1,808,783	\$263.02	\$90.53
	ST LOUIS COUNTY	40,456	110,463	\$10,118,510	\$250.11	\$91.60
	ST LOUIS CITY	51,861	120,693	\$11,705,373	\$225.71	\$96.98
	STL TOTAL	107,803	276,880	\$25,828,455	\$239.59	\$93.28
STATEWIDE		351,848	1,009,334	\$86,361,628	\$245.45	\$85.56