



**Family Support Division
MO HealthNet Division**

**MONTHLY
MANAGEMENT
REPORT**

January 2009

**Missouri Department of Social Services
Research & Evaluation
221 W. High Street
Jefferson City, MO 65101**

TABLE OF CONTENTS

Glossary		Definition of Categories of Assistance and Types of MO HealthNet Services	1
Figure	1	Map of the Department of Social Services Regions	2

TEMPORARY ASSISTANCE

Figure	2	Temporary Assistance Families – 60-Month Trend	4
Figure	3	Temporary Assistance Payments – 60-Month Trend.....	4
Table	1	Statewide Summary	5
Table	2	Applications	6-7
Table	3	Families and Payments	8-9
Table	4	Families and Persons Receiving Cash	10-11
Table	5	Work Activities	12-13
Table	6	Reinvestigations	14-15

MO HEALTHNET

Table	7	Statewide Eligibility Summary.....	19-21
Table	8	Eligibility by Region	22-23
Table	9	Eligibility by Region and County	24-69
Table	10	MC+ and MAF Applications	70-71
Table	11	MC+ for Pregnant Women Applications	72-73
Table	12	MC+, MAF and TMA Families	74-75
Table	13	MC+, MAF and TMA Children	76-77
Table	14	MC+, MAF and TMA Parents/Caretakers.....	78-79
Table	15	NC and MA Applications for Persons < 65 Years of Age.....	80-81

(continued)

Table	16	NC and MA Applications for Persons 65+ Years of Age.....	82-83
Table	17	MA Spenddown Applications for Persons < 65 Years of Age.....	84-85
Table	18	MA Spenddown Applications for Persons 65+ Years of Age.....	86-87
Table	19	BP and SAB Applications	88-89
Table	20	MO HealthNet for the Aged, Blind and Disabled	90-91
Table	21	Reinvestigations	92-97
Figure	4	MO HealthNet Recipients – 60-Month Trend.....	98
Figure	5	MO HealthNet Payments – 60-Month Trend	99
Table	22	MO HealthNet Recipients and Payments by Type of Service.....	100-121
Table	23	MO HealthNet Recipients and Payments by Eligibility Category ..	122-150

FOOD STAMPS

Figure	6	Food Stamp Households – 60-Month Trend.....	152
Figure	7	Food Stamp Benefits – 60-Month Trend.....	152
Table	24	Statewide Participation Summary.....	153
Table	25	Applications and Currency.....	154-155
Table	26	Expedited Applications	156-157
Table	27	Participation and Benefits Issued by County	158-159
Table	28	Participation and Benefits Issued by Region and County	160-161

NOTE

- Payment data is for informational purposes only and is not meant to provide an auditable account of expenditures.
- Observe caution in use of percentages when base for computations is small, especially if observations total less than 100.

GLOSSARY

DEFINITION OF CATEGORIES OF ASSISTANCE AND TYPES OF MO HEALTHNET SERVICES

AIDS	Acquired Immune Deficiency Syndrome
BCCT	Breast & Cervical Cancer Treatment
BP	Blind Pension
CHIP	Children's Health Insurance Program
CRNA	Certified Registered Nurse Anesthetist
CSTAR	Comprehensive Substance Treatment and Rehabilitation
CWEP/AWEP	Community Work Experience Program/Alternative Work Experience Program
DME	Durable Medical Equipment
DYS	Division of Youth Services
EPSDT	Early and Periodic Screening, Diagnosis and Treatment
FSD	Family Support Division
HDN	Homeless, Dependent, Neglected
ICF/MR	Intermediate Care Facility/Mentally Retarded
MA	Medical Assistance - Claimants applying for this program must be ineligible for any of the other categories of assistance
MACC	Medical Assistance for Children in Care
MAF	Medical Assistance for Families
MC+	Health insurance for CHIP and non-CHIP poverty children under age 19
MOCDD	Missouri Children with Developmental Disabilities
MR/DD	Mentally Retarded/Developmentally Disabled
NC	Nursing Care - Cash program for recipients in practical or professional homes, domiciliary homes or boarding homes; NC-General Relief and NC-Aid to Blind Supplemental cases are included in the NC data and are not listed separately
PA	Public Assistance
PE	Presumptive Eligibility
QMB	Qualified Medicare Beneficiary
RCF	Residential Care Facility
SAB	Supplemental Aid to the Blind
SLMB	Specified Low-Income Medicare Beneficiary
SNF	Skilled Nursing Facility
SSI	Supplemental Security Income
SSI-SP	Supplemental Security Income and State Supplementation
SP	State Supplementation Only
TCM	Targeted Case Management
TEB	Transitional Employment Benefit
TMA	Transitional Medical Assistance
TWHA	Ticket to Work Health Assurance Program
Vendor Cases	Nursing Homes and Other Institutions directly reimbursed by MO Healthnet

Figure 1 Department of Social Services Regions



TEMPORARY ASSISTANCE

Figure 2
Temporary Assistance Families
60-Month Trend through January 2009

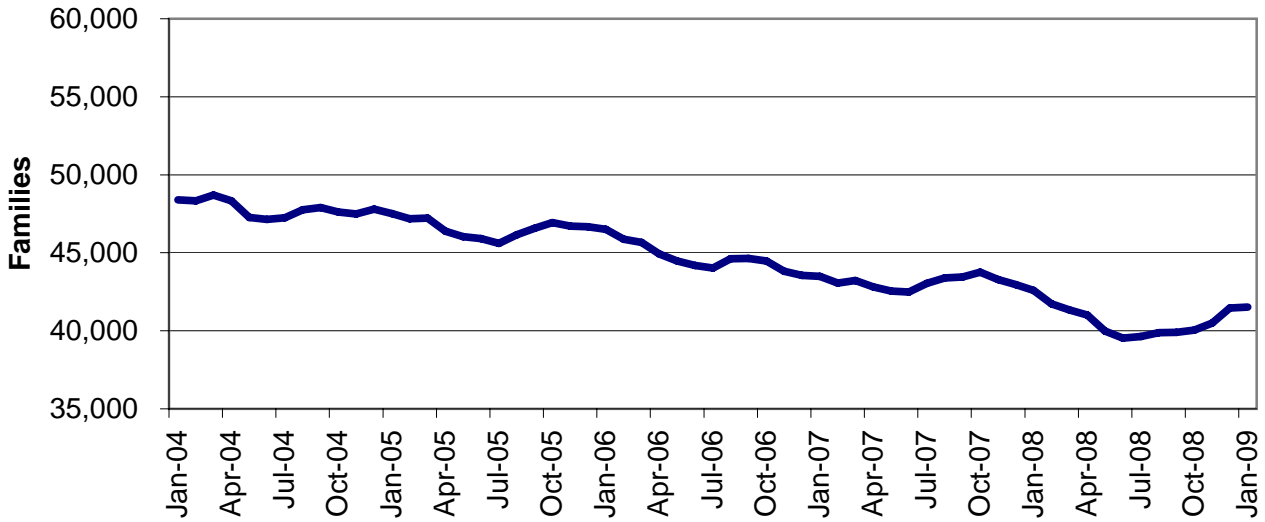
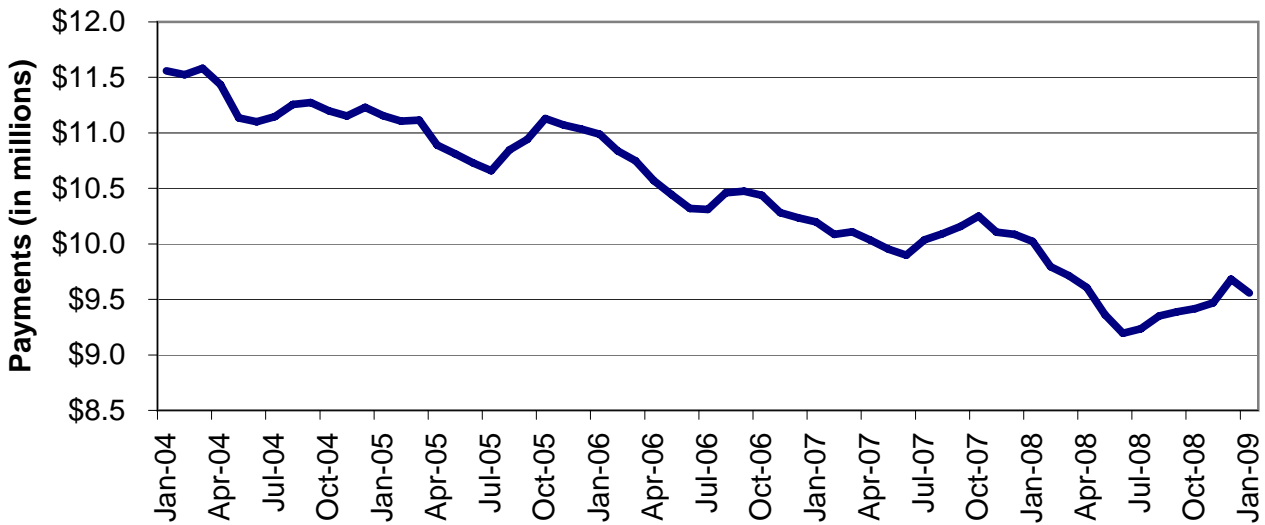

Figure 3
Temporary Assistance Payments
60-Month Trend through January 2009



**TABLE 1
TEMPORARY ASSISTANCE
JANUARY 2009**

	NUMBER OR AMOUNT JAN-2009	NUMBER OR AMOUNT DEC-2008	NUMBER OR AMOUNT NOV-2008	NUMBER OR AMOUNT JAN-2008	CHANGE FROM LAST MONTH	CHANGE FROM 2 MONTHS AGO	CHANGE FROM LAST YEAR
*** TEMPORARY ASSISTANCE							
APPLICATIONS RECEIVED	5,978	5,951	5,426	5,833	0.5%	10.2%	2.5%
APPLICATIONS APPROVED	3,261	3,439	3,040	2,986	-5.2%	7.3%	9.2%
APPLICATIONS REJECTED	2,431	2,526	2,194	1,892	-3.8%	10.8%	28.5%
APPLICATIONS PENDING	2,931	3,278	3,258	2,151	-10.6%	-10.0%	36.3%
CASES CLOSED	3,044	3,852	2,732	3,210	-21.0%	11.4%	-5.2%
CHILD(REN) ONLY RECEIVING CASH							
FAMILIES	9,640	9,680	9,660	9,924	-0.4%	-0.2%	-2.9%
CHILDREN	15,930	16,025	16,015	16,408	-0.6%	-0.5%	-2.9%
PAYMENTS	\$1,773,886	\$1,795,785	\$1,794,279	\$1,840,473	-1.2%	-1.1%	-3.6%
PARENT/CARETAKER EXEMPT FROM WORK ACTIVITIES/TIME LIMITS							
FAMILIES	1,660	1,694	1,683	1,561	-2.0%	-1.4%	6.3%
CHILDREN	2,382	2,441	2,440	2,291	-2.4%	-2.4%	4.0%
PARENTS/CARETAKERS	1,733	1,771	1,755	1,624	-2.1%	-1.3%	6.7%
PERSONS	4,115	4,212	4,195	3,915	-2.3%	-1.9%	5.1%
PAYMENTS	\$406,662	\$417,706	\$412,275	\$388,140	-2.6%	-1.4%	4.8%
ONE PARENT RECEIVING CASH SUBJECT TO WORK/TIME LIMITS							
FAMILIES	26,756	26,768	26,065	27,558	0.0%	2.7%	-2.9%
CHILDREN	45,123	45,430	44,203	46,556	-0.7%	2.1%	-3.1%
PARENTS/CARETAKERS	26,756	26,768	26,065	27,558	0.0%	2.7%	-2.9%
PERSONS	71,879	72,198	70,268	74,114	-0.4%	2.3%	-3.0%
PAYMENTS	\$6,350,798	\$6,486,318	\$6,352,858	\$6,748,488	-2.1%	0.0%	-5.9%
TWO PARENTS RECEIVING CASH SUBJECT TO WORK/TIME LIMITS							
FAMILIES	3,462	3,310	3,090	3,541	4.6%	12.0%	-2.2%
CHILDREN	7,365	7,015	6,514	7,457	5.0%	13.1%	-1.2%
PARENTS/CARETAKERS	6,924	6,620	6,180	7,082	4.6%	12.0%	-2.2%
PERSONS	14,289	13,635	12,694	14,539	4.8%	12.6%	-1.7%
PAYMENTS	\$1,027,624	\$983,125	\$908,618	\$1,046,047	4.5%	13.1%	-1.8%
ALL RECEIVING CASH							
TOTAL FAMILIES *	41,518	41,452	40,498	42,584	0.2%	2.5%	-2.5%
TOTAL CHILDREN	70,800	70,911	69,172	72,712	-0.2%	2.4%	-2.6%
TOTAL PARENTS/CARETAKERS	35,413	35,159	34,000	36,264	0.7%	4.2%	-2.3%
TOTAL PERSONS *	106,213	106,070	103,172	108,976	0.1%	2.9%	-2.5%
TOTAL PAYMENTS	\$9,558,970	\$9,682,934	\$9,468,030	\$10,023,148	-1.3%	1.0%	-4.6%
AVERAGE PER FAMILY	\$230.24	\$233.59	\$233.79	\$235.37	-1.4%	-1.5%	-2.2%
*** TEB							
APPLICATIONS APPROVED	299	434	393	0	-31.1%	-23.9%	0.00%
TOTAL FAMILIES	1,126	797	488	0	41.3%	130.7%	0.00%
TOTAL PERSONS	3,087	2,219	1,349	0	39.1%	128.8%	0.00%
TOTAL PAYMENTS	\$56,300	\$39,850	\$24,400	0	41.3%	130.7%	0.00%
CASES CLOSED	135	127	38	0	6.3%	255.3%	0.00%

* TOTALS INCLUDE TEB FAMILIES AND PERSONS.

**TABLE 2
TEMPORARY ASSISTANCE APPLICATIONS
JANUARY 2009**

		# RECEIVED	# APPROVED	# REJECTED	PERCENT REJECTED	TOTAL RESOLVED	DAYS FOR APPLICATION RESOLUTION					% OVER 45 DAYS	AVERAGE DAYS
							30 OR LESS DAYS	31-45 DAYS	46-90 DAYS	91-105 DAYS	OVER 105 DAYS		
NW REGION	ANDREW	6	3	2	40.0%	5	5	0	0	0	0	0.0%	13
	ATCHISON	2	3	3	50.0%	6	6	0	0	0	0	0.0%	16
	BUCHANAN	141	68	52	43.3%	120	120	0	0	0	0	0.0%	15
	CALDWELL	16	8	6	42.9%	14	14	0	0	0	0	0.0%	13
	CARROLL	12	6	4	40.0%	10	10	0	0	0	0	0.0%	15
	CASS	92	40	33	45.2%	73	73	0	0	0	0	0.0%	14
	CHARITON	2	2	0	0.0%	2	2	0	0	0	0	0.0%	2
	CLINTON	16	8	5	38.5%	13	13	0	0	0	0	0.0%	13
	COOPER	22	14	3	17.6%	17	17	0	0	0	0	0.0%	11
	DAVISS	5	4	1	20.0%	5	5	0	0	0	0	0.0%	13
	DE KALB	5	3	3	50.0%	6	6	0	0	0	0	0.0%	13
	GENTRY	1	2	0	0.0%	2	2	0	0	0	0	0.0%	18
	GRUNDY	11	2	6	75.0%	8	8	0	0	0	0	0.0%	13
	HARRISON	6	2	2	50.0%	4	4	0	0	0	0	0.0%	13
	HOLT	2	2	0	0.0%	2	2	0	0	0	0	0.0%	9
	JOHNSON	69	34	31	47.7%	65	64	1	0	0	0	0.0%	12
	LAFAYETTE	31	19	11	36.7%	30	30	0	0	0	0	0.0%	12
	LINN	8	9	8	47.1%	17	16	1	0	0	0	0.0%	17
	LIVINGSTON	16	10	9	47.4%	19	19	0	0	0	0	0.0%	16
	MERCER	5	1	1	50.0%	2	2	0	0	0	0	0.0%	11
	NODAWAY	15	11	7	38.9%	18	18	0	0	0	0	0.0%	13
	PETTIS	81	34	51	60.0%	85	84	1	0	0	0	0.0%	14
	PUTNAM	2	0	1	100.0%	1	1	0	0	0	0	0.0%	30
	RAY	39	25	11	30.6%	36	35	1	0	0	0	0.0%	12
	SALINE	42	22	24	52.2%	46	46	0	0	0	0	0.0%	14
	SULLIVAN	5	3	1	25.0%	4	4	0	0	0	0	0.0%	8
	WORTH	1	1	0	0.0%	1	1	0	0	0	0	0.0%	7
	NW TOTAL	653	336	275	45.0%	611	607	4	0	0	0	0.0%	14
NE REGION	ADAIR	12	3	3	50.0%	6	6	0	0	0	0	0.0%	15
	AUDRAIN	31	22	12	35.3%	34	34	0	0	0	0	0.0%	14
	BOONE	142	91	52	36.4%	143	141	2	0	0	0	0.0%	14
	CALLAWAY	33	22	15	40.5%	37	37	0	0	0	0	0.0%	13
	CLARK	2	1	2	66.7%	3	3	0	0	0	0	0.0%	20
	COLE	70	44	25	36.2%	69	69	0	0	0	0	0.0%	14
	FRANKLIN	73	31	38	55.1%	69	67	2	0	0	0	0.0%	16
	GASCONADE	7	5	2	28.6%	7	7	0	0	0	0	0.0%	7
	HOWARD	9	5	4	44.4%	9	9	0	0	0	0	0.0%	12
	KNOX	4	2	1	33.3%	3	3	0	0	0	0	0.0%	5
	LEWIS	11	7	1	12.5%	8	8	0	0	0	0	0.0%	14
	LINCOLN	35	21	13	38.2%	34	34	0	0	0	0	0.0%	14
	MACON	6	5	2	28.6%	7	7	0	0	0	0	0.0%	14
	MARION	49	33	13	28.3%	46	45	1	0	0	0	0.0%	11
	MONROE	3	2	1	33.3%	3	3	0	0	0	0	0.0%	15
	MONTGOMERY	15	6	4	40.0%	10	10	0	0	0	0	0.0%	7
	OSAGE	6	7	0	0.0%	7	7	0	0	0	0	0.0%	11
	PIKE	15	14	4	22.2%	18	18	0	0	0	0	0.0%	9
	RALLS	6	2	1	33.3%	3	3	0	0	0	0	0.0%	8
	RANDOLPH	36	26	13	33.3%	39	39	0	0	0	0	0.0%	14
	SCHUYLER	0	0	2	100.0%	2	2	0	0	0	0	0.0%	30
	SCOTLAND	4	3	1	25.0%	4	4	0	0	0	0	0.0%	5
	SHELBY	4	3	2	40.0%	5	5	0	0	0	0	0.0%	15
	WARREN	45	23	19	45.2%	42	42	0	0	0	0	0.0%	12
	NE TOTAL	618	378	230	37.8%	608	603	5	0	0	0	0.0%	13
SE REGION	BOLLINGER	8	6	4	40.0%	10	10	0	0	0	0	0.0%	10
	BUTLER	87	46	34	42.5%	80	79	1	0	0	0	0.0%	10
	CAPE GIRARDEAU	89	44	35	44.3%	79	79	0	0	0	0	0.0%	12
	CARTER	10	5	5	50.0%	10	10	0	0	0	0	0.0%	9
	CRAWFORD	42	25	15	37.5%	40	40	0	0	0	0	0.0%	10
	DENT	14	13	1	7.1%	14	14	0	0	0	0	0.0%	8
	DUNKLIN	59	45	16	26.2%	61	61	0	0	0	0	0.0%	12
	HOWELL	50	29	27	48.2%	56	55	0	1	0	0	1.8%	16

**TABLE 2
TEMPORARY ASSISTANCE APPLICATIONS
JANUARY 2009**

	# RECEIVED	# APPROVED	# REJECTED	PERCENT REJECTED	TOTAL RESOLVED	DAYS FOR APPLICATION RESOLUTION					% OVER 45 DAYS	AVERAGE DAYS
						30 OR LESS DAYS	31-45 DAYS	46-90 DAYS	91-105 DAYS	OVER 105 DAYS		
IRON	6	1	4	80.0%	5	5	0	0	0	0	0.0%	10
MADISON	17	11	4	26.7%	15	15	0	0	0	0	0.0%	13
MARIES	7	5	2	28.6%	7	7	0	0	0	0	0.0%	10
MISSISSIPPI	16	11	2	15.4%	13	13	0	0	0	0	0.0%	13
NEW MADRID	26	10	13	56.5%	23	23	0	0	0	0	0.0%	11
OREGON	10	9	4	30.8%	13	13	0	0	0	0	0.0%	14
PEMISCOT	38	25	15	37.5%	40	38	2	0	0	0	0.0%	13
PERRY	21	12	9	42.9%	21	21	0	0	0	0	0.0%	5
PHELPS	52	33	15	31.3%	48	47	1	0	0	0	0.0%	15
PULASKI	53	16	22	57.9%	38	33	3	2	0	0	5.3%	23
REYNOLDS	7	8	3	27.3%	11	11	0	0	0	0	0.0%	19
RIPLEY	20	16	9	36.0%	25	22	3	0	0	0	0.0%	15
ST FRANCOIS	75	50	25	33.3%	75	75	0	0	0	0	0.0%	12
STE GENEVIEVE	16	9	5	35.7%	14	14	0	0	0	0	0.0%	11
SCOTT	85	39	29	42.6%	68	68	0	0	0	0	0.0%	9
SHANNON	10	5	6	54.5%	11	11	0	0	0	0	0.0%	15
STODDARD	43	20	17	45.9%	37	37	0	0	0	0	0.0%	11
TEXAS	24	14	9	39.1%	23	23	0	0	0	0	0.0%	10
WASHINGTON	36	24	14	36.8%	38	38	0	0	0	0	0.0%	15
WAYNE	10	10	3	23.1%	13	13	0	0	0	0	0.0%	13
SE TOTAL	931	541	347	39.1%	888	875	10	3	0	0	0.3%	12
SW REGION	42	23	17	42.5%	40	40	0	0	0	0	0.0%	16
BARRY	8	5	6	54.5%	11	11	0	0	0	0	0.0%	11
BATES	9	5	6	54.5%	11	11	0	0	0	0	0.0%	24
BENTON	28	16	12	42.9%	28	28	0	0	0	0	0.0%	14
CAMDEN	47	19	16	45.7%	35	35	0	0	0	0	0.0%	12
CEDAR	19	17	2	10.5%	19	19	0	0	0	0	0.0%	14
CHRISTIAN	94	37	55	59.8%	92	92	0	0	0	0	0.0%	12
DADE	11	5	4	44.4%	9	9	0	0	0	0	0.0%	5
DALLAS	32	14	7	33.3%	21	21	0	0	0	0	0.0%	9
DOUGLAS	16	7	3	30.0%	10	10	0	0	0	0	0.0%	7
GREENE	322	160	180	52.9%	340	328	10	2	0	0	0.6%	17
HENRY	26	17	22	56.4%	39	39	0	0	0	0	0.0%	16
HICKORY	7	1	3	75.0%	4	4	0	0	0	0	0.0%	14
JASPER	155	61	57	48.3%	118	113	4	1	0	0	0.8%	14
LACLEDE	42	24	18	42.9%	42	42	0	0	0	0	0.0%	14
LAWRENCE	43	17	16	48.5%	33	32	1	0	0	0	0.0%	16
MCDONALD	26	10	19	65.5%	29	29	0	0	0	0	0.0%	18
MILLER	42	23	18	43.9%	41	40	1	0	0	0	0.0%	15
MONITEAU	9	10	4	28.6%	14	14	0	0	0	0	0.0%	17
MORGAN	30	21	11	34.4%	32	31	1	0	0	0	0.0%	12
NEWTON	55	23	22	48.9%	45	45	0	0	0	0	0.0%	14
OZARK	11	7	3	30.0%	10	10	0	0	0	0	0.0%	11
POLK	35	19	18	48.6%	37	37	0	0	0	0	0.0%	15
ST CLAIR	12	8	3	27.3%	11	11	0	0	0	0	0.0%	17
STONE	25	8	10	55.6%	18	18	0	0	0	0	0.0%	15
TANEY	98	34	59	63.4%	93	92	1	0	0	0	0.0%	12
VERNON	29	19	7	26.9%	26	26	0	0	0	0	0.0%	12
WEBSTER	32	17	18	51.4%	35	35	0	0	0	0	0.0%	12
WRIGHT	26	12	9	42.9%	21	21	0	0	0	0	0.0%	10
SW TOTAL	1,331	639	625	49.4%	1,264	1,243	18	3	0	0	0.2%	14
KC REGION	141	84	60	41.7%	144	141	2	1	0	0	0.7%	13
JACKSON	931	503	343	40.5%	846	827	15	3	0	1	0.5%	15
PLATTE	32	19	19	50.0%	38	38	0	0	0	0	0.0%	15
KC TOTAL	1,104	606	422	41.1%	1,028	1,006	17	4	0	1	0.5%	15
STL REGION	121	55	69	55.6%	124	120	4	0	0	0	0.0%	13
ST CHARLES	125	78	47	37.6%	125	122	3	0	0	0	0.0%	14
ST LOUIS COUNTY	616	334	243	42.1%	577	559	13	4	0	1	0.9%	14
ST LOUIS CITY	479	294	173	37.0%	467	453	6	6	0	2	1.7%	13
STL TOTAL	1,341	761	532	41.1%	1,293	1,254	26	10	0	3	1.0%	14
STATEWIDE	5,978	3,261	2,431	42.7%	5,692	5,588	80	20	0	4	0.4%	14

**TABLE 3
TEMPORARY ASSISTANCE FAMILIES AND PAYMENTS
JANUARY 2009**

		CHILD ONLY FAMILIES	EXEMPT FAMILIES	ONE PARENT FAMILIES	TWO PARENT FAMILIES	TOTAL FAMILIES	TOTAL PAYMENTS
NW REGION	ANDREW	12	5	17	2	36	\$8,059
	ATCHISON	3	1	11	3	18	\$4,399
	BUCHANAN	221	33	457	69	780	\$177,782
	CALDWELL	14	4	29	12	59	\$13,212
	CARROLL	18	5	32	11	66	\$16,132
	CASS	93	26	286	55	460	\$109,249
	CHARITON	7	0	16	1	24	\$5,580
	CLINTON	14	3	41	6	64	\$14,973
	COOPER	18	4	74	21	117	\$27,018
	DAVISS	8	2	28	9	47	\$9,970
	DE KALB	13	0	19	1	33	\$6,694
	GENTRY	6	1	9	3	19	\$3,838
	GRUNDY	15	1	25	9	50	\$11,264
	HARRISON	10	3	19	3	35	\$7,562
	HOLT	4	2	5	4	15	\$3,591
	JOHNSON	45	10	169	36	260	\$60,891
	LAFAYETTE	50	11	147	20	228	\$51,769
	LINN	11	4	38	3	56	\$13,158
	LIVINGSTON	25	2	57	5	89	\$18,885
	MERCER	5	1	4	1	11	\$2,327
	NODAWAY	12	2	35	10	59	\$14,395
	PETTIS	100	13	198	33	344	\$77,290
	PUTNAM	3	4	4	4	15	\$3,748
	RAY	46	4	95	24	169	\$39,308
	SALINE	34	12	117	16	179	\$39,015
	SULLIVAN	19	2	26	3	50	\$10,929
	WORTH	1	0	2	1	4	\$1,004
	NW TOTAL	807	155	1,960	365	3,287	\$752,042
NE REGION	ADAIR	15	5	41	8	69	\$16,335
	AUDRAIN	32	11	104	18	165	\$37,604
	BOONE	214	34	651	71	970	\$220,367
	CALLAWAY	45	10	159	37	251	\$55,456
	CLARK	6	1	8	2	17	\$3,937
	COLE	88	12	390	47	537	\$124,716
	FRANKLIN	72	18	225	46	361	\$84,779
	GASCONADE	4	4	26	5	39	\$9,190
	HOWARD	11	1	27	5	44	\$9,309
	KNOX	2	0	7	1	10	\$2,052
	LEWIS	12	2	23	4	41	\$8,257
	LINCOLN	71	16	187	31	305	\$70,172
	MACON	20	4	22	3	49	\$10,481
	MARION	60	13	148	26	247	\$54,816
	MONROE	8	2	13	2	25	\$5,745
	MONTGOMERY	14	8	52	13	87	\$21,179
	OSAGE	7	1	25	5	38	\$8,918
	PIKE	19	8	61	7	95	\$22,238
	RALLS	6	1	16	0	23	\$4,877
	RANDOLPH	49	12	127	19	207	\$46,323
	SCHUYLER	0	1	5	1	7	\$1,624
	SCOTLAND	2	0	4	3	9	\$2,199
	SHELBY	11	2	10	1	24	\$5,644
	WARREN	35	7	132	40	214	\$51,544
	NE TOTAL	803	173	2,463	395	3,834	\$877,762
SE REGION	BOLLINGER	19	8	48	21	96	\$24,517
	BUTLER	149	22	379	80	630	\$141,454
	CAPE GIRARDEAU	96	9	325	32	462	\$103,551
	CARTER	18	3	28	10	59	\$13,845
	CRAWFORD	51	30	134	23	238	\$56,138
	DENT	24	7	72	16	119	\$26,862
	DUNKLIN	240	39	281	53	613	\$137,461
	HOWELL	84	36	216	48	384	\$88,587

**TABLE 3
TEMPORARY ASSISTANCE FAMILIES AND PAYMENTS
JANUARY 2009**

		CHILD ONLY FAMILIES	EXEMPT FAMILIES	ONE PARENT FAMILIES	TWO PARENT FAMILIES	TOTAL FAMILIES	TOTAL PAYMENTS
SE REGION	IRON	21	4	49	18	92	\$20,074
	MADISON	24	5	55	25	109	\$23,836
	MARIES	8	6	24	7	45	\$10,158
	MISSISSIPPI	73	8	153	16	250	\$52,431
	NEW MADRID	96	6	156	27	285	\$59,248
	OREGON	39	13	57	13	122	\$28,428
	PEMISCOT	135	16	241	34	426	\$95,904
	PERRY	26	8	56	15	105	\$22,933
	PHELPS	53	28	194	33	308	\$69,599
	PULASKI	56	4	148	18	226	\$50,047
	REYNOLDS	12	4	38	11	65	\$16,013
	RIPLEY	53	19	94	31	197	\$46,096
	ST FRANCOIS	148	26	330	94	598	\$132,936
	STE GENEVIEVE	17	2	43	19	81	\$18,903
	SCOTT	171	24	367	52	614	\$137,578
	SHANNON	11	4	29	11	55	\$13,471
	STODDARD	66	17	108	21	212	\$46,256
	TEXAS	36	10	102	35	183	\$42,465
	WASHINGTON	75	15	140	47	277	\$64,136
	WAYNE	26	5	60	20	111	\$25,369
	SE TOTAL	1,827	378	3,927	830	6,962	\$1,568,296
SW REGION	BARRY	66	24	144	26	260	\$60,918
	BARTON	25	4	57	22	108	\$25,172
	BATES	22	5	43	8	78	\$17,603
	BENTON	44	12	93	37	186	\$43,251
	CAMDEN	36	6	101	29	172	\$40,837
	CEDAR	30	12	74	21	137	\$32,108
	CHRISTIAN	53	20	175	43	291	\$68,017
	DADE	12	1	36	3	52	\$11,419
	DALLAS	49	8	75	26	158	\$36,780
	DOUGLAS	22	10	62	17	111	\$26,113
	GREENE	328	80	1,043	171	1,622	\$377,311
	HENRY	37	13	121	33	204	\$46,752
	HICKORY	14	4	25	6	49	\$10,807
	JASPER	195	41	491	90	817	\$189,972
	LACLEDE	62	17	136	39	254	\$60,256
	LAWRENCE	53	11	103	31	198	\$46,917
	MCDONALD	60	9	83	15	167	\$39,345
	MILLER	44	11	122	21	198	\$47,177
	MONITEAU	12	1	59	11	83	\$18,481
	MORGAN	42	7	90	24	163	\$36,931
	NEWTON	73	21	136	23	253	\$59,419
	OZARK	15	12	49	12	88	\$20,610
	POLK	45	18	121	53	237	\$57,465
	ST CLAIR	15	8	40	17	80	\$20,208
	STONE	25	11	67	19	122	\$30,537
	TANEY	57	10	154	30	251	\$58,923
	VERNON	47	10	75	24	156	\$34,104
	WEBSTER	50	9	108	31	198	\$45,287
	WRIGHT	48	23	124	27	222	\$54,002
	SW TOTAL	1,581	418	4,007	909	6,915	\$1,616,722
KC REGION	CLAY	163	25	498	76	762	\$178,660
	JACKSON	1,577	205	4,573	353	6,708	\$1,556,809
	PLATTE	47	7	151	17	222	\$52,344
	KC TOTAL	1,787	237	5,222	446	7,692	\$1,787,813
STL REGION	JEFFERSON	125	21	529	97	772	\$179,304
	ST CHARLES	156	27	505	51	739	\$166,634
	ST LOUIS COUNTY	1,140	106	3,775	160	5,181	\$1,189,050
	ST LOUIS CITY	1,414	145	4,368	209	6,136	\$1,421,347
	STL TOTAL	2,835	299	9,177	517	12,828	\$2,956,335
STATEWIDE		9,640	1,660	26,756	3,462	41,518	\$9,558,970

**TABLE 4
TEMPORARY ASSISTANCE FAMILIES AND PERSONS RECEIVING CASH
JANUARY 2009**

		FAMILIES RECEIVING	CHILDREN RECEIVING	PARENTS/ CARETAKERS RECEIVING	TOTAL PERSONS RECEIVING
NW REGION	ANDREW	36	58	26	84
	ATCHISON	18	33	18	51
	BUCHANAN	780	1,376	629	2,005
	CALDWELL	59	102	57	159
	CARROLL	66	123	60	183
	CASS	460	771	423	1,194
	CHARITON	24	41	18	59
	CLINTON	64	105	56	161
	COOPER	117	202	120	322
	DAVISS	47	80	48	128
	DE KALB	33	46	21	67
	GENTRY	19	32	16	48
	GRUNDY	50	88	44	132
	HARRISON	35	65	28	93
	HOLT	15	27	15	42
	JOHNSON	260	439	251	690
	LAFAYETTE	228	369	198	567
	LINN	56	92	48	140
	LIVINGSTON	89	140	69	209
	MERCER	11	15	7	22
	NODAWAY	59	103	57	160
	PETTIS	344	613	277	890
	PUTNAM	15	27	17	44
	RAY	169	289	147	436
	SALINE	179	290	162	452
	SULLIVAN	50	93	34	127
	WORTH	4	6	4	10
	NW TOTAL	3,287	5,625	2,850	8,475
NE REGION	ADAIR	69	119	62	181
	AUDRAIN	165	283	152	435
	BOONE	970	1,659	827	2,486
	CALLAWAY	251	413	244	657
	CLARK	17	29	13	42
	COLE	537	972	498	1,470
	FRANKLIN	361	627	336	963
	GASCONADE	39	71	40	111
	HOWARD	44	71	38	109
	KNOX	10	17	9	26
	LEWIS	41	59	33	92
	LINCOLN	305	539	266	805
	MACON	49	90	32	122
	MARION	247	405	213	618
	MONROE	25	42	20	62
	MONTGOMERY	87	159	88	247
	OSAGE	38	72	36	108
	PIKE	95	161	83	244
	RALLS	23	50	17	67
	RANDOLPH	207	332	178	510
	SCHUYLER	7	10	8	18
	SCOTLAND	9	16	10	26
	SHELBY	24	47	15	62
	WARREN	214	389	219	608
	NE TOTAL	3,834	6,632	3,437	10,069
SE REGION	BOLLINGER	96	182	99	281
	BUTLER	630	1,040	562	1,602
	CAPE GIRARDEAU	462	788	398	1,186
	CARTER	59	103	52	155
	CRAWFORD	238	410	212	622
	DENT	119	199	112	311
	DUNKLIN	613	1,072	427	1,499
	HOWELL	384	640	348	988

**TABLE 4
TEMPORARY ASSISTANCE FAMILIES AND PERSONS RECEIVING CASH
JANUARY 2009**

		FAMILIES RECEIVING	CHILDREN RECEIVING	PARENTS/ CARETAKERS RECEIVING	TOTAL PERSONS RECEIVING
SE REGION	IRON	92	148	89	237
	MADISON	109	161	112	273
	MARIES	45	73	45	118
	MISSISSIPPI	250	409	194	603
	NEW MADRID	285	462	216	678
	OREGON	122	221	96	317
	PEMISCOT	426	758	325	1,083
	PERRY	105	178	95	273
	PHELPS	308	507	290	797
	PULASKI	226	360	188	548
	REYNOLDS	65	114	64	178
	RIPLEY	197	348	176	524
	ST FRANCOIS	598	951	544	1,495
	STE GENEVIEVE	81	145	83	228
	SCOTT	614	1,052	499	1,551
	SHANNON	55	91	56	147
	STODDARD	212	352	169	521
	TEXAS	183	323	184	507
	WASHINGTON	277	483	250	733
	WAYNE	111	188	105	293
	SE TOTAL	6,962	11,758	5,990	17,748
SW REGION	BARRY	260	486	222	708
	BARTON	108	197	106	303
	BATES	78	141	64	205
	BENTON	186	313	180	493
	CAMDEN	172	294	168	462
	CEDAR	137	242	128	370
	CHRISTIAN	291	474	281	755
	DADE	52	87	43	130
	DALLAS	158	276	135	411
	DOUGLAS	111	192	107	299
	GREENE	1,622	2,800	1,467	4,267
	HENRY	204	338	200	538
	HICKORY	49	78	41	119
	JASPER	817	1,428	714	2,142
	LACLEDE	254	435	231	666
	LAWRENCE	198	360	178	538
	MCDONALD	167	328	123	451
	MILLER	198	330	175	505
	MONITEAU	83	143	82	225
	MORGAN	163	277	145	422
	NEWTON	253	461	203	664
	OZARK	88	143	87	230
	POLK	237	410	249	659
	ST CLAIR	80	152	83	235
	STONE	122	219	117	336
	TANEY	251	423	224	647
	VERNON	156	268	134	402
	WEBSTER	198	362	179	541
	WRIGHT	222	416	203	619
	SW TOTAL	6,915	12,073	6,269	18,342
KC REGION	CLAY	762	1,338	676	2,014
	JACKSON	6,708	11,668	5,484	17,152
	PLATTE	222	380	193	573
	KC TOTAL	7,692	13,386	6,353	19,739
STL REGION	JEFFERSON	772	1,280	744	2,024
	ST CHARLES	739	1,262	635	1,897
	ST LOUIS COUNTY	5,181	8,541	4,201	12,742
	ST LOUIS CITY	6,136	10,243	4,934	15,177
	STL TOTAL	12,828	21,326	10,514	31,840
STATEWIDE		41,518	70,800	35,413	106,213

**TABLE 5
WORK ACTIVITIES OF PERSONS RECEIVING TEMPORARY ASSISTANCE
AS OF JANUARY 31, 2009**

		TOTAL PERSONS ENROLLED	EDUCATION RELATED TO EMPLOYMENT	VOC EDUC AND TRAINING	CWEP/AWEP	ON-THE-JOB TRAINING	WAGE SUPP	JOB SEARCH/ READINESS	JOB ENTRY	OTHER
NW REGION	ANDREW	6	0	0	0	0	0	1	0	5
	ATCHISON	7	0	0	0	0	0	0	0	8
	BUCHANAN	74	0	5	1	0	0	27	26	18
	CALDWELL	10	0	1	0	0	0	3	5	1
	CARROLL	6	0	0	0	0	0	2	4	0
	CASS	117	5	6	0	0	0	57	22	36
	CHARITON	6	0	0	1	0	0	0	3	2
	CLINTON	15	0	1	0	0	0	5	1	8
	COOPER	30	1	2	0	0	0	13	15	0
	DAVISS	11	1	3	0	0	0	7	0	2
	DE KALB	4	0	0	0	0	0	0	0	4
	GENTRY	3	0	0	0	0	0	0	1	2
	GRUNDY	11	0	0	2	0	0	2	7	3
	HARRISON	0	0	0	0	0	0	0	0	0
	HOLT	5	0	0	0	0	0	1	1	3
	JOHNSON	69	2	1	4	0	0	24	29	20
	LAFAYETTE	33	0	5	3	0	0	15	10	1
	LINN	13	1	0	2	0	0	4	6	2
	LIVINGSTON	10	1	1	0	0	0	2	6	1
	MERCER	2	0	0	0	0	0	1	1	0
	NODAWAY	13	0	2	0	0	0	2	1	9
	PETTIS	38	0	4	2	0	0	1	12	23
	PUTNAM	1	0	0	0	0	0	0	1	0
	RAY	36	1	2	1	0	0	11	13	11
	SALINE	11	1	0	2	0	0	0	4	4
	SULLIVAN	5	1	0	0	0	0	3	0	1
	WORTH	0	0	0	0	0	0	0	0	0
	NW TOTAL	536	14	33	18	0	0	181	168	164
NE REGION	ADAIR	10	0	0	0	0	0	7	3	1
	AUDRAIN	55	2	1	2	0	0	24	23	12
	BOONE	172	9	16	1	0	0	67	62	35
	CALLAWAY	51	1	2	1	0	0	25	22	2
	CLARK	1	0	0	0	0	0	1	0	0
	COLE	59	2	4	0	0	0	24	27	7
	FRANKLIN	94	2	8	1	0	0	44	20	41
	GASCONADE	10	0	0	0	0	0	8	2	0
	HOWARD	7	0	0	0	0	0	4	3	0
	KNOX	1	0	0	0	0	0	0	1	0
	LEWIS	14	0	0	0	0	0	10	4	0
	LINCOLN	64	5	6	0	0	0	33	20	7
	MACON	8	0	0	0	0	0	3	5	2
	MARION	53	1	2	2	1	0	27	15	9
	MONROE	4	0	0	0	0	0	3	0	1
	MONTGOMERY	26	1	1	1	0	0	15	8	2
	OSAGE	1	0	0	0	0	0	1	0	0
	PIKE	15	0	0	1	0	0	9	3	2
	RALLS	2	0	0	0	0	0	2	0	0
	RANDOLPH	30	0	1	0	0	0	18	11	2
	SCHUYLER	1	0	0	0	0	0	1	0	0
	SCOTLAND	4	0	0	0	0	0	3	1	0
	SHELBY	6	0	1	0	0	0	5	2	0
	WARREN	73	2	12	0	0	0	36	27	5
	NE TOTAL	761	25	54	9	1	0	370	259	128
SE REGION	BOLLINGER	9	0	0	2	0	0	0	7	0
	BUTLER	137	4	11	0	0	0	69	46	15
	CAPE GIRARDEAU	60	0	6	1	0	0	13	33	9
	CARTER	15	0	0	0	0	0	6	4	5
	CRAWFORD	62	2	8	6	0	0	25	16	7
	DENT	21	0	3	0	0	0	12	7	0
	DUNKLIN	48	4	5	1	0	0	12	22	7
	HOWELL	64	2	4	6	0	0	37	21	2

NOTE: PARTICIPANTS MAY BE ENROLLED IN MORE THAN ONE ACTIVITY.

**TABLE 5
WORK ACTIVITIES OF PERSONS RECEIVING TEMPORARY ASSISTANCE
AS OF JANUARY 31, 2009**

		TOTAL PERSONS ENROLLED	EDUCATION RELATED TO EMPLOYMENT	VOC EDUC AND TRAINING	CWEP/AWEP	ON-THE-JOB TRAINING	WAGE SUPP	JOB SEARCH/ READINESS	JOB ENTRY	OTHER
SE REGION	IRON	5	0	0	0	0	0	1	4	0
	MADISON	14	1	0	0	0	0	7	5	1
	MARIES	6	0	0	2	0	0	4	1	0
	MISSISSIPPI	28	0	2	0	0	0	3	21	2
	NEW MADRID	34	3	1	0	0	0	7	23	1
	OREGON	18	0	3	0	0	0	8	7	3
	PEMISCOT	29	0	2	0	0	0	14	14	0
	PERRY	6	0	0	0	0	0	2	3	1
	PHELPS	70	6	5	1	0	0	18	34	15
	PULASKI	47	0	4	1	0	0	19	18	9
	REYNOLDS	11	2	0	1	0	0	4	3	1
	RIPLEY	27	1	2	0	0	0	7	17	2
	ST FRANCOIS	68	1	10	4	0	0	17	29	9
	STE GENEVIEVE	6	0	3	0	0	0	2	1	0
	SCOTT	41	2	0	1	0	0	2	23	13
	SHANNON	10	0	1	0	0	0	4	3	3
	STODDARD	17	0	1	6	0	0	0	11	0
	TEXAS	37	1	5	3	0	0	13	13	3
	WASHINGTON	47	1	3	2	0	0	18	19	8
	WAYNE	29	1	2	0	0	0	15	10	2
	SE TOTAL	966	31	81	37	0	0	339	415	118
SW REGION	BARRY	29	2	3	0	0	0	8	14	3
	BARTON	24	1	3	0	0	0	7	12	4
	BATES	20	1	1	2	0	0	5	8	7
	BENTON	50	3	3	1	0	0	24	22	1
	CAMDEN	40	1	2	0	0	0	27	10	1
	CEDAR	23	1	0	0	0	0	11	5	14
	CHRISTIAN	59	1	6	0	0	0	32	16	5
	DADE	9	0	1	0	0	0	5	2	1
	DALLAS	36	4	2	0	0	0	15	12	8
	DOUGLAS	19	1	2	0	0	0	10	6	1
	GREENE	334	9	35	3	0	0	158	110	43
	HENRY	38	2	4	1	0	0	11	17	4
	HICKORY	6	0	0	0	0	0	3	1	2
	JASPER	146	2	14	9	0	0	66	40	24
	LACLEDE	75	0	5	0	0	0	43	21	14
	LAWRENCE	31	0	0	0	0	0	6	11	15
	MCDONALD	19	0	3	0	0	0	10	5	3
	MILLER	68	0	0	0	0	0	33	12	25
	MONITEAU	16	0	0	0	0	0	10	5	3
	MORGAN	51	0	1	0	0	0	24	12	18
	NEWTON	28	1	4	2	0	0	7	10	8
	OZARK	27	0	3	2	0	0	15	7	4
	POLK	60	10	4	1	0	0	21	23	9
	ST CLAIR	9	0	0	0	0	0	2	7	0
	STONE	17	1	1	0	0	0	6	4	6
	TANEY	43	0	5	0	0	0	12	9	17
	VERNON	29	0	2	0	0	0	24	9	0
	WEBSTER	32	0	3	0	0	0	26	5	0
	WRIGHT	40	3	9	1	0	0	7	18	3
	SW TOTAL	1,378	43	116	22	0	0	628	433	243
KC REGION	CLAY	132	6	3	0	0	0	39	33	62
	JACKSON	1,315	82	140	22	0	0	300	220	689
	PLATTE	52	3	0	0	0	0	7	13	31
	KC TOTAL	1,499	91	143	22	0	0	346	266	782
STL REGION	JEFFERSON	133	0	14	1	0	0	48	54	29
	ST CHARLES	147	4	13	0	0	0	53	50	35
	ST LOUIS COUNTY	1,384	32	94	7	0	0	819	155	425
	ST LOUIS CITY	1,078	62	102	17	0	0	274	258	443
	STL TOTAL	2,742	98	223	25	0	0	1,194	517	932
STATEWIDE		7,882	302	650	133	1	0	3,058	2,058	2,367

NOTE: PARTICIPANTS MAY BE ENROLLED IN MORE THAN ONE ACTIVITY.

TABLE 6
TEMPORARY ASSISTANCE REINVESTIGATIONS
JANUARY 2009

		CASES AS OF END OF MONTH	REINS COMPLETED DURING MONTH	CASES OVERDUE FOR REIN	% OVERDUE FOR REIN
NW REGION	ANDREW	32	5	0	0.00%
	ATCHISON	17	3	0	0.00%
	BUCHANAN	712	73	0	0.00%
	CALDWELL	56	1	0	0.00%
	CARROLL	64	8	0	0.00%
	CASS	425	52	0	0.00%
	CHARITON	24	6	0	0.00%
	CLINTON	61	3	0	0.00%
	COOPER	109	14	0	0.00%
	DAVISS	45	5	0	0.00%
	DE KALB	29	3	0	0.00%
	GENTRY	16	0	0	0.00%
	GRUNDY	47	9	0	0.00%
	HARRISON	30	4	0	0.00%
	HOLT	15	2	0	0.00%
	JOHNSON	245	41	0	0.00%
	LAFAYETTE	209	27	0	0.00%
	LINN	52	7	0	0.00%
	LIVINGSTON	82	4	0	0.00%
	MERCER	10	0	0	0.00%
	NODAWAY	52	6	0	0.00%
	PETTIS	318	42	0	0.00%
	PUTNAM	13	0	0	0.00%
	RAY	156	18	0	0.00%
	SALINE	163	25	0	0.00%
	SULLIVAN	42	3	0	0.00%
	WORTH	3	0	0	0.00%
	NW TOTAL	3,027	361	0	0.00%
NE REGION	ADAIR	65	6	0	0.00%
	AUDRAIN	147	14	0	0.00%
	BOONE	903	115	0	0.00%
	CALLAWAY	224	35	0	0.00%
	CLARK	14	2	0	0.00%
	COLE	491	56	0	0.00%
	FRANKLIN	336	39	1	0.30%
	GASCONADE	34	6	0	0.00%
	HOWARD	39	3	0	0.00%
	KNOX	10	0	0	0.00%
	LEWIS	37	4	0	0.00%
	LINCOLN	283	39	0	0.00%
	MACON	45	10	0	0.00%
	MARION	227	24	0	0.00%
	MONROE	21	3	0	0.00%
	MONTGOMERY	81	15	0	0.00%
	OSAGE	36	2	0	0.00%
	PIKE	87	10	0	0.00%
	RALLS	19	4	0	0.00%
	RANDOLPH	189	33	1	0.53%
	SCHUYLER	5	0	0	0.00%
	SCOTLAND	8	1	0	0.00%
	SHELBY	22	2	0	0.00%
	WARREN	201	32	0	0.00%
	NE TOTAL	3,524	455	2	0.06%
SE REGION	BOLLINGER	88	14	0	0.00%
	BUTLER	584	74	0	0.00%
	CAPE GIRARDEAU	419	52	0	0.00%
	CARTER	52	7	0	0.00%
	CRAWFORD	224	33	0	0.00%
	DENT	112	11	0	0.00%
	DUNKLIN	573	71	0	0.00%
	HOWELL	361	30	0	0.00%

**TABLE 6
TEMPORARY ASSISTANCE REINVESTIGATIONS
JANUARY 2009**

		CASES AS OF END OF MONTH	REINS COMPLETED DURING MONTH	CASES OVERDUE FOR REIN	% OVERDUE FOR REIN
SE REGION	IRON	89	14	0	0.00%
	MADISON	100	11	0	0.00%
	MARIES	44	7	0	0.00%
	MISSISSIPPI	230	27	0	0.00%
	NEW MADRID	265	26	2	0.75%
	OREGON	113	15	0	0.00%
	PEMISCOT	397	44	0	0.00%
	PERRY	96	15	0	0.00%
	PHELPS	289	42	0	0.00%
	PULASKI	205	20	0	0.00%
	REYNOLDS	58	4	0	0.00%
	RIPLEY	189	13	0	0.00%
	ST FRANCOIS	556	69	0	0.00%
	STE GENEVIEVE	76	9	0	0.00%
	SCOTT	570	47	0	0.00%
	SHANNON	53	9	0	0.00%
	STODDARD	192	18	0	0.00%
	TEXAS	173	21	0	0.00%
	WASHINGTON	257	34	1	0.39%
	WAYNE	105	20	1	0.95%
	SE TOTAL	6,470	757	4	0.06%
SW REGION	BARRY	236	26	0	0.00%
	BARTON	99	10	0	0.00%
	BATES	69	5	0	0.00%
	BENTON	178	21	0	0.00%
	CAMDEN	159	18	0	0.00%
	CEDAR	127	16	0	0.00%
	CHRISTIAN	271	33	0	0.00%
	DADE	47	6	0	0.00%
	DALLAS	145	10	0	0.00%
	DOUGLAS	107	14	0	0.00%
	GREENE	1,518	179	0	0.00%
	HENRY	182	22	0	0.00%
	HICKORY	47	6	0	0.00%
	JASPER	759	94	0	0.00%
	LACLEDE	237	32	0	0.00%
	LAWRENCE	184	29	0	0.00%
	MCDONALD	156	24	0	0.00%
	MILLER	184	40	0	0.00%
	MONITEAU	78	6	0	0.00%
	MORGAN	153	21	0	0.00%
	NEWTON	242	28	0	0.00%
	OZARK	84	14	0	0.00%
	POLK	224	22	0	0.00%
	ST CLAIR	76	7	0	0.00%
	STONE	119	17	0	0.00%
	TANEY	236	17	0	0.00%
	VERNON	142	17	0	0.00%
	WEBSTER	186	20	0	0.00%
	WRIGHT	213	32	0	0.00%
	SW TOTAL	6,458	786	0	0.00%
KC REGION	CLAY	691	85	0	0.00%
	JACKSON	6,302	758	5	0.08%
	PLATTE	207	18	1	0.48%
	KC TOTAL	7,200	861	6	0.08%
STL REGION	JEFFERSON	727	86	0	0.00%
	ST CHARLES	690	81	0	0.00%
	ST LOUIS COUNTY	4,841	584	4	0.08%
	ST LOUIS CITY	5,818	756	7	0.12%
	STL TOTAL	12,076	1,507	11	0.09%
STATEWIDE		38,755	4,727	23	0.06%

This page is intentionally left blank.

MO HEALTHNET

This page is intentionally left blank.

**TABLE 7
MO HEALTHNET ELIGIBILITY
JANUARY 2009**

	NUMBER OR AMOUNT JAN-2009	NUMBER OR AMOUNT DEC-2008	NUMBER OR AMOUNT NOV-2008	NUMBER OR AMOUNT JAN-2008	CHANGE FROM LAST MONTH	CHANGE FROM 2 MONTHS AGO	CHANGE FROM LAST YEAR
*** MC+/MAF/TMA							
APPLICATIONS RECEIVED	14,421	13,223	13,103	15,013	9.1%	10.1%	-3.9%
APPLICATIONS APPROVED	9,740	9,629	8,878	10,652	1.2%	9.7%	-8.6%
APPLICATIONS REJECTED	2,985	3,556	2,944	3,259	-16.1%	1.4%	-8.4%
APPLICATIONS PENDING	4,755	3,938	4,787	4,962	20.7%	-0.7%	-4.2%
MC+							
NON-CHIP POVERTY CHILDREN	179,967	178,429	175,356	176,088	0.9%	2.6%	2.2%
CHIP NON-PREMIUM CHILDREN	43,073	42,806	42,303	40,924	0.6%	1.8%	5.3%
CHIP PREMIUM CHILDREN	21,892	21,872	21,522	19,792	0.1%	1.7%	10.6%
MAF							
PARENTS/CARETAKERS	60,544	59,693	59,215	61,939	1.4%	2.2%	-2.3%
CHILDREN	180,314	179,263	179,346	180,143	0.6%	0.5%	0.1%
TMA							
PARENTS/CARETAKERS	12,896	13,113	13,332	13,101	-1.7%	-3.3%	-1.6%
CHILDREN	31,983	32,464	33,326	25,472	-1.5%	-4.0%	25.6%
TOTAL MC+/MAF/TMA							
FAMILIES	238,939	237,830	236,089	232,792	0.5%	1.2%	2.6%
PARENTS/CARETAKERS	73,440	72,806	72,547	75,040	0.9%	1.2%	-2.1%
CHILDREN	457,229	454,834	451,853	442,419	0.5%	1.2%	3.3%
CASES CLOSED	8,558	9,302	8,116	9,874	-8.0%	5.4%	-13.3%
*** NEWBORNS							
	22,223	22,459	22,480	24,457	-1.1%	-1.1%	-9.1%
*** BCCT							
PERSONS	719	716	709	632	0.4%	1.4%	13.8%
PRESUMPTIVE ELIGIBILITY PERSONS	20	15	22	31	33.3%	-9.1%	-35.5%
*** MC+ FOR PREGNANT WOMEN							
APPLICATIONS RECEIVED	5,335	4,742	3,968	5,628	12.5%	34.5%	-5.2%
APPLICATIONS APPROVED	3,725	3,239	2,692	3,976	15.0%	38.4%	-6.3%
APPLICATIONS REJECTED	1,502	1,561	1,269	1,503	-3.8%	18.4%	-0.1%
APPLICATIONS PENDING	1,039	895	966	1,113	16.1%	7.6%	-6.6%
MC+ FOR PREGNANT WOMEN	26,335	25,948	26,193	26,583	1.5%	0.5%	-0.9%
EXTENDED WOMEN'S HEALTH	18,031	18,346	18,638	19,623	-1.7%	-3.3%	-8.1%
*** REFUGEE							
APPLICATIONS RECEIVED	22	39	25	17	-43.6%	-12.0%	29.4%
APPLICATIONS APPROVED	22	42	20	13	-47.6%	10.0%	69.2%
APPLICATIONS REJECTED	0	1	1	3	0.0%	0.0%	0.0%
APPLICATIONS PENDING	3	3	7	5	0.0%	-57.1%	-40.0%
CASES	277	280	252	184	-1.1%	9.9%	50.5%
PERSONS	319	319	289	209	0.0%	10.4%	52.6%
TOTAL PAYMENTS	\$15,440	\$14,194	\$10,908	\$5,074	8.8%	41.5%	204.3%
CASES CLOSED	51	27	14	32	88.9%	264.3%	59.4%
*** SUPPLEMENTAL AID TO BLIND							
APPLICATIONS RECEIVED	104	89	99	136	16.9%	5.1%	-23.5%
APPLICATIONS APPROVED	4	11	13	12	-63.6%	-69.2%	-66.7%
APPLICATIONS REJECTED	74	94	75	99	-21.3%	-1.3%	-25.3%
APPLICATIONS PENDING	172	148	167	158	16.2%	3.0%	8.9%
PERSONS	789	794	798	772	-0.6%	-1.1%	2.2%
TOTAL PAYMENTS	\$373,810	\$377,353	\$380,515	\$354,528	-0.9%	-1.8%	5.4%
CASES CLOSED	13	13	14	21	0.0%	-7.1%	-38.1%

**TABLE 7
MO HEALTHNET ELIGIBILITY
JANUARY 2009**

	NUMBER OR AMOUNT JAN-2009	NUMBER OR AMOUNT DEC-2008	NUMBER OR AMOUNT NOV-2008	NUMBER OR AMOUNT JAN-2008	CHANGE FROM LAST MONTH	CHANGE FROM 2 MONTHS AGO	CHANGE FROM LAST YEAR
*** BLIND PENSION							
APPLICATIONS RECEIVED	153	137	137	178	11.7%	11.7%	-14.0%
APPLICATIONS APPROVED	31	26	32	42	19.2%	-3.1%	-26.2%
APPLICATIONS REJECTED	95	106	93	104	-10.4%	2.2%	-8.7%
APPLICATIONS PENDING	262	241	239	231	8.7%	9.6%	13.4%
PERSONS	2,929	2,931	2,927	2,879	-0.1%	0.1%	1.7%
TOTAL PAYMENTS	\$1,781,188	\$1,781,188	\$1,779,361	\$1,653,242	0.0%	0.1%	7.7%
CASES CLOSED	30	34	27	28	-11.8%	11.1%	7.1%
*** MEDICAL ASSISTANCE							
APPLICATIONS RECEIVED	10,518	9,633	8,976	10,312	9.2%	17.2%	2.0%
APPLICATIONS APPROVED	4,870	4,969	4,377	5,258	-2.0%	11.3%	-7.4%
APPLICATIONS REJECTED	4,829	5,128	4,162	4,886	-5.8%	16.0%	-1.2%
APPLICATIONS PENDING	14,107	13,479	14,058	12,551	4.7%	0.3%	12.4%
SPENDDOWN PERSONS	21,172	21,054	21,430	21,204	0.6%	-1.2%	-0.2%
NON-SPENDDOWN PERSONS	160,193	160,007	159,082	155,562	0.1%	0.7%	3.0%
TWHA NON-PREMIUM PERSONS	203	202	199	136	0.5%	2.0%	49.3%
TWHA PREMIUM PERSONS	726	708	675	229	2.5%	7.6%	217.0%
CASES CLOSED	3,347	3,499	2,943	3,675	-4.3%	13.7%	-8.9%
*** MACC							
APPLICATIONS RECEIVED	250	299	256	317	-16.4%	-2.3%	-21.1%
APPLICATIONS APPROVED	205	250	219	261	-18.0%	-6.4%	-21.5%
DEPT. OF MENTAL HEALTH	0	0	0	1	0.0%	0.0%	0.0%
JUVENILE COURT	127	142	132	151	-10.6%	-3.8%	-15.9%
DIV. OF YOUTH SERVICES	68	94	74	99	-27.7%	-8.1%	-31.3%
VOLUNTARY PLACEMENTS	10	14	13	10	-28.6%	-23.1%	0.0%
APPLICATIONS REJECTED	45	47	44	50	-4.3%	2.3%	-10.0%
APPLICATIONS PENDING	13	15	14	14	-13.3%	-7.1%	-7.1%
TOTAL PERSONS	1,489	1,622	1,638	1,656	-8.2%	-9.1%	-10.1%
DEPT. OF MENTAL HEALTH	16	16	16	13	0.0%	0.0%	23.1%
JUVENILE COURT	715	752	770	793	-4.9%	-7.1%	-9.8%
DIV. OF YOUTH SERVICES	679	768	767	792	-11.6%	-11.5%	-14.3%
VOLUNTARY PLACEMENTS	79	86	85	58	-8.1%	-7.1%	36.2%
CASES CLOSED	233	349	254	222	-33.2%	-8.3%	5.0%
DEPT. OF MENTAL HEALTH	0	0	0	0	0.0%	0.0%	0.0%
JUVENILE COURT	110	162	130	143	-32.1%	-15.4%	-23.1%
DIV. OF YOUTH SERVICES	110	170	110	65	-35.3%	0.0%	69.2%
VOLUNTARY PLACEMENTS	13	17	14	14	-23.5%	-7.1%	-7.1%
*** NURSING CARE							
APPLICATIONS RECEIVED	290	269	223	325	7.8%	30.0%	-10.8%
APPLICATIONS APPROVED	221	208	186	262	6.3%	18.8%	-15.6%
APPLICATIONS REJECTED	58	34	52	68	70.6%	11.5%	-14.7%
APPLICATIONS PENDING	186	183	163	161	1.6%	14.1%	15.5%
TOTAL PERSONS	7,624	7,607	7,606	7,815	0.2%	0.2%	-2.4%
RCF-II	5,523	5,487	5,484	5,601	0.7%	0.7%	-1.4%
RCF-I	1,939	1,957	1,960	2,020	-0.9%	-1.1%	-4.0%
SNF-ICF	162	163	162	194	-0.6%	0.0%	-16.5%
TOTAL PAYMENTS	\$1,869,911	\$1,856,662	\$1,890,865	\$1,932,928	0.7%	-1.1%	-3.3%
RCF-II	\$1,522,328	\$1,506,717	\$1,532,787	\$1,557,098	1.0%	-0.7%	-2.2%
RCF-I	\$288,363	\$289,919	\$297,581	\$303,585	-0.5%	-3.1%	-5.0%
SNF-ICF	\$59,220	\$60,026	\$60,497	\$72,245	-1.3%	-2.1%	-18.0%
CASES CLOSED	178	141	155	178	26.2%	14.8%	0.0%
*** SSI ONLY							
	467	467	473	527	0.0%	-1.3%	-11.4%
*** SSI-SP							
PERSONS	135	135	137	153	0.0%	-1.5%	-11.8%
TOTAL PAYMENTS	\$8,230	\$8,227	\$8,559	\$9,038	0.0%	-3.8%	-8.9%

**TABLE 7
MO HEALTHNET ELIGIBILITY
JANUARY 2009**

	NUMBER OR AMOUNT JAN-2009	NUMBER OR AMOUNT DEC-2008	NUMBER OR AMOUNT NOV-2008	NUMBER OR AMOUNT JAN-2008	CHANGE FROM LAST MONTH	CHANGE FROM 2 MONTHS AGO	CHANGE FROM LAST YEAR
*** SP ONLY							
PERSONS	43	45	45	48	-4.4%	-4.4%	-10.4%
TOTAL PAYMENTS	\$5,093	\$5,770	\$5,770	\$6,774	-11.7%	-11.7%	-24.8%
*** QMB							
APPLICATIONS RECEIVED	1,674	1,721	1,605	1,854	-2.7%	4.3%	-9.7%
APPLICATIONS APPROVED	707	766	702	845	-7.7%	0.7%	-16.3%
APPLICATIONS REJECTED	952	1,046	817	957	-9.0%	16.5%	-0.5%
APPLICATIONS PENDING	892	919	1,035	813	-2.9%	-13.8%	9.7%
PERSONS	11,344	11,188	10,962	10,208	1.4%	3.5%	11.1%
CASES CLOSED	166	155	133	168	7.1%	24.8%	-1.2%
*** SLMB							
APPLICATIONS RECEIVED	1,125	1,178	1,036	1,238	-4.5%	8.6%	-9.1%
APPLICATIONS APPROVED	376	435	323	446	-13.6%	16.4%	-15.7%
APPLICATIONS REJECTED	781	811	643	782	-3.7%	21.5%	-0.1%
APPLICATIONS PENDING	539	591	675	528	-8.8%	-20.1%	2.1%
PERSONS	15,535	15,463	15,205	14,050	0.5%	2.2%	10.6%
CASES CLOSED	202	203	166	233	-0.5%	21.7%	-13.3%
*** VENDOR CASES							
PERSONS	28,147	28,315	28,222	28,804	-0.6%	-0.3%	-2.3%
CASES CLOSED	1,002	1,048	774	1,097	-4.4%	29.5%	-8.7%
*** PE FOR KIDS							
PERSONS	163	104	104	116	56.7%	56.7%	40.5%

NOTE: NURSING CARE INCLUDES NC-GR AND NC-SAB ELIGIBLES AND PAYMENTS.

NOTE: MC+/MAF/TMA FAMILIES IS NOW AN UNDUPLICATED COUNT. SOME FAMILIES HAVE MEMBERS IN DIFFERENT CATEGORIES. PRIOR TO THE JANUARY 2007 MMR THE FAMILY WAS COUNTED IN EACH CATEGORY. THERE IS NO CHANGE IN THE COUNT OF CHILDREN OR PARENTS/CARETAKERS.

**TABLE 8
MO HEALTHNET ELIGIBILITY BY REGION FOR JANUARY 2009**

	NW REGION	NE REGION	SE REGION	SW REGION	KC REGION	STL REGION
*** MC+/MAF/TMA						
APPLICATIONS RECEIVED	1,671	1,629	1,941	3,358	2,587	3,235
APPLICATIONS APPROVED	1,119	1,050	1,343	2,245	1,792	2,191
APPLICATIONS REJECTED	336	331	383	726	540	669
APPLICATIONS PENDING	568	554	601	1,083	998	951
MC+						
NON-CHIP POVERTY CHILDREN	16,544	19,244	28,563	41,688	28,725	45,203
CHIP NON-PREMIUM CHILDREN	4,033	4,831	6,953	10,027	6,549	10,680
CHIP PREMIUM CHILDREN	2,317	2,621	3,539	5,360	3,337	4,718
MAF						
PARENTS/CARETAKERS	4,961	5,856	9,947	10,629	10,239	18,912
CHILDREN	14,847	17,081	27,979	33,250	32,811	54,346
TMA						
PARENTS/CARETAKERS	1,217	1,377	2,350	2,375	1,696	3,881
CHILDREN	2,901	3,157	5,000	5,786	5,028	10,111
TOTAL MC+/MAF/TMA						
FAMILIES	21,377	24,937	38,855	50,755	38,933	64,082
PARENTS/CARETAKERS	6,178	7,233	12,297	13,004	11,935	22,793
CHILDREN	40,642	46,934	72,034	96,111	76,450	125,058
CASES CLOSED	790	912	1,262	1,973	1,600	2,021
*** NEWBORNS	2,003	2,577	3,055	5,200	3,398	5,990
*** BCCT						
PERSONS	61	71	136	117	83	251
PRESUMPTIVE ELIGIBILITY PERSONS	6	2	3	5	1	3
*** MC+ FOR PREGNANT WOMEN						
APPLICATIONS RECEIVED	578	617	682	1,158	1,079	1,221
APPLICATIONS APPROVED	404	477	559	808	667	810
APPLICATIONS REJECTED	176	129	163	316	359	359
APPLICATIONS PENDING	113	123	113	221	235	234
MC+ FOR PREGNANT WOMEN	2,634	3,129	4,218	6,127	4,262	5,965
EXTENDED WOMEN'S HEALTH	1,690	2,060	2,462	4,430	2,933	4,456
*** REFUGEE						
APPLICATIONS RECEIVED	0	9	0	1	9	3
APPLICATIONS APPROVED	0	9	0	0	9	4
APPLICATIONS REJECTED	0	0	0	0	0	0
APPLICATIONS PENDING	0	0	1	1	0	1
CASES	1	39	0	1	88	148
PERSONS	1	45	0	1	101	171
TOTAL PAYMENTS	\$136	\$5,756	\$0	\$0	\$3,754	\$5,794
CASES CLOSED	1	1	0	0	14	35
*** SUPPLEMENTAL AID TO BLIND						
APPLICATIONS RECEIVED	11	14	21	24	12	22
APPLICATIONS APPROVED	0	0	2	0	0	2
APPLICATIONS REJECTED	12	10	9	18	11	14
APPLICATIONS PENDING	19	21	33	38	27	34
PERSONS	63	63	131	147	104	281
TOTAL PAYMENTS	\$29,118	\$28,087	\$63,514	\$68,362	\$45,876	\$138,853
CASES CLOSED	2	1	0	2	1	7
*** BLIND PENSION						
APPLICATIONS RECEIVED	18	19	22	37	23	34
APPLICATIONS APPROVED	3	4	5	8	5	6
APPLICATIONS REJECTED	12	11	10	22	20	20
APPLICATIONS PENDING	26	28	49	49	47	63
PERSONS	287	292	412	513	590	835
TOTAL PAYMENTS	\$173,565	\$177,794	\$250,299	\$312,417	\$358,599	\$508,514
CASES CLOSED	4	2	6	4	8	6

**TABLE 8
MO HEALTHNET ELIGIBILITY BY REGION FOR JANUARY 2009**

	NW REGION	NE REGION	SE REGION	SW REGION	KC REGION	STL REGION
*** MEDICAL ASSISTANCE						
APPLICATIONS RECEIVED	1,049	1,205	1,721	2,725	1,622	2,196
APPLICATIONS APPROVED	463	564	832	1,210	714	1,087
APPLICATIONS REJECTED	483	514	772	1,395	754	911
APPLICATIONS PENDING	1,370	1,602	2,451	2,916	2,693	3,075
SPENDDOWN PERSONS	2,069	2,531	5,139	4,624	2,499	4,310
NON-SPENDDOWN PERSONS	14,076	16,341	35,444	34,623	19,111	40,598
TWHA NON-PREMIUM PERSONS	32	31	39	50	9	42
TWHA PREMIUM PERSONS	73	159	91	165	78	160
CASES CLOSED	321	411	573	833	503	706
*** MACC						
APPLICATIONS RECEIVED	29	43	18	44	25	91
APPLICATIONS APPROVED	27	25	19	36	21	77
APPLICATIONS REJECTED	2	18	0	11	3	11
APPLICATIONS PENDING	0	1	1	1	1	9
PERSONS	80	155	223	194	392	445
CASES CLOSED	0	0	0	0	0	0
*** NURSING CARE						
APPLICATIONS RECEIVED	26	59	61	47	32	65
APPLICATIONS APPROVED	13	40	57	41	27	43
APPLICATIONS REJECTED	8	14	13	10	3	10
APPLICATIONS PENDING	22	41	52	27	12	32
PERSONS	633	1,017	1,934	1,439	987	1,614
RCF-II	362	720	1,448	1,071	681	1,241
RCF-I	258	290	461	350	227	353
SNF-ICF	13	7	25	18	79	20
TOTAL PAYMENTS	\$140,738	\$238,988	\$480,867	\$356,640	\$250,309	\$402,369
RCF-II	\$97,926	\$193,107	\$403,124	\$298,498	\$187,570	\$342,103
RCF-I	\$37,976	\$43,589	\$68,600	\$51,612	\$33,592	\$52,994
SNF/ICF	\$4,836	\$2,292	\$9,143	\$6,530	\$29,147	\$7,272
CASES CLOSED	13	34	46	41	16	28
*** SSI ONLY	40	34	117	77	17	182
*** SSI-SP						
PERSONS	14	16	39	27	8	31
TOTAL PAYMENTS	\$783	\$695	\$2,596	\$2,202	\$254	\$1,700
*** SP ONLY						
PERSONS	3	6	12	8	9	5
TOTAL PAYMENTS	\$662	\$221	\$1,728	\$1,238	\$984	\$260
*** QMB						
APPLICATIONS RECEIVED	175	159	356	444	278	262
APPLICATIONS APPROVED	68	77	152	195	127	88
APPLICATIONS REJECTED	123	86	165	254	148	176
APPLICATIONS PENDING	84	76	204	192	165	171
PERSONS	1,224	1,063	2,030	2,859	1,507	2,661
CASES CLOSED	13	29	25	53	17	29
*** SLMB						
APPLICATIONS RECEIVED	140	102	229	332	193	129
APPLICATIONS APPROVED	40	39	60	107	63	67
APPLICATIONS REJECTED	117	72	157	228	133	74
APPLICATIONS PENDING	67	47	140	133	114	38
PERSONS	1,558	1,590	3,222	4,216	2,119	2,830
CASES CLOSED	21	21	29	73	22	36
*** VENDOR CASES						
PERSONS	3,467	3,186	4,556	5,169	3,926	7,843
CASES CLOSED	137	97	164	192	125	287
*** PE FOR KIDS						
PERSONS	60	5	6	3	68	21

**TABLE 9
MO HEALTHNET ELIGIBILITY BY REGION AND COUNTY FOR JANUARY 2009**

	NW ANDREW	NW ATCHISON	NW BUCHANAN	NW CALDWELL	NW CARROLL
*** MC+/MAF/TMA					
APPLICATIONS RECEIVED	28	12	456	21	25
APPLICATIONS APPROVED	17	9	305	17	26
APPLICATIONS REJECTED	3	3	94	5	6
APPLICATIONS PENDING	11	3	173	9	4
MC+					
NON-CHIP POVERTY CHILDREN	338	126	2,992	263	305
CHIP NON-PREMIUM CHILDREN	82	41	671	54	113
CHIP PREMIUM CHILDREN	53	23	297	41	33
MAF					
PARENTS/CARETAKERS	63	28	1,114	99	115
CHILDREN	246	101	3,607	277	296
TMA					
PARENTS/CARETAKERS	24	11	237	26	20
CHILDREN	63	11	626	62	38
TOTAL MC+/MAF/TMA					
FAMILIES	441	169	4,389	341	413
PARENTS/CARETAKERS	87	39	1,351	125	135
CHILDREN	782	302	8,193	697	785
CASES CLOSED	17	5	174	10	21
*** NEWBORNS	39	18	422	30	19
*** BCCT					
PERSONS	0	0	23	0	0
PRESUMPTIVE ELIGIBILITY PERSONS	0	0	5	0	0
*** MC+ FOR PREGNANT WOMEN					
APPLICATIONS RECEIVED	8	2	160	5	7
APPLICATIONS APPROVED	4	1	103	6	5
APPLICATIONS REJECTED	1	2	60	2	2
APPLICATIONS PENDING	3	0	26	1	2
MC+ FOR PREGNANT WOMEN	47	22	610	46	34
EXTENDED WOMEN'S HEALTH	33	11	342	33	17
*** REFUGEE					
APPLICATIONS RECEIVED	0	0	0	0	0
APPLICATIONS APPROVED	0	0	0	0	0
APPLICATIONS REJECTED	0	0	0	0	0
APPLICATIONS PENDING	0	0	0	0	0
CASES	0	0	0	0	0
PERSONS	0	0	0	0	0
TOTAL PAYMENTS	\$0	\$0	\$0	\$0	\$0
CASES CLOSED	0	0	0	0	0
*** SUPPLEMENTAL AID TO BLIND					
APPLICATIONS RECEIVED	1	0	1	1	0
APPLICATIONS APPROVED	0	0	0	0	0
APPLICATIONS REJECTED	1	0	0	1	0
APPLICATIONS PENDING	0	0	1	0	0
PERSONS	2	0	14	2	1
TOTAL PAYMENTS	\$878	\$0	\$6,342	\$640	\$318
CASES CLOSED	0	0	2	0	0
*** BLIND PENSION					
APPLICATIONS RECEIVED	1	0	3	1	0
APPLICATIONS APPROVED	1	0	0	0	0
APPLICATIONS REJECTED	0	0	0	1	0
APPLICATIONS PENDING	0	0	4	0	0
PERSONS	9	5	51	2	7
TOTAL PAYMENTS	\$5,481	\$3,045	\$31,059	\$1,218	\$4,263
CASES CLOSED	0	0	1	0	0

**TABLE 9
MO HEALTHNET ELIGIBILITY BY REGION AND COUNTY FOR JANUARY 2009**

	NW ANDREW	NW ATCHISON	NW BUCHANAN	NW CALDWELL	NW CARROLL
*** MEDICAL ASSISTANCE					
APPLICATIONS RECEIVED	20	12	205	20	29
APPLICATIONS APPROVED	9	6	88	14	15
APPLICATIONS REJECTED	8	3	100	6	7
APPLICATIONS PENDING	37	19	261	24	40
SPENDDOWN PERSONS	44	32	396	20	62
NON-SPENDDOWN PERSONS	321	182	3,013	251	330
TWHA NON-PREMIUM PERSONS	2	2	4	3	2
TWHA PREMIUM PERSONS	4	1	10	1	2
CASES CLOSED	6	3	72	7	8
*** MACC					
APPLICATIONS RECEIVED	0	0	27	0	0
APPLICATIONS APPROVED	0	0	25	0	0
APPLICATIONS REJECTED	0	0	2	0	0
APPLICATIONS PENDING	0	0	0	0	0
PERSONS	0	0	18	0	0
CASES CLOSED	0	0	0	0	0
*** NURSING CARE					
APPLICATIONS RECEIVED	0	0	8	0	0
APPLICATIONS APPROVED	0	0	5	0	0
APPLICATIONS REJECTED	0	0	2	3	0
APPLICATIONS PENDING	0	0	7	0	0
PERSONS	3	0	185	3	2
RCF-II	2	0	109	3	2
RCF-I	1	0	76	0	0
SNF-ICF	0	0	0	0	0
TOTAL PAYMENTS	\$647	\$0	\$40,884	\$862	\$584
RCF-II	\$584	\$0	\$30,130	\$862	\$584
RCF-I	\$63	\$0	\$10,754	\$0	\$0
SNF/ICF	\$0	\$0	\$0	\$0	\$0
CASES CLOSED	0	0	4	0	0
*** SSI ONLY	1	0	5	0	1
*** SSI-SP					
PERSONS	0	0	5	0	0
TOTAL PAYMENTS	\$0	\$0	\$234	\$0	\$0
*** SP ONLY					
PERSONS	0	0	0	1	0
TOTAL PAYMENTS	\$0	\$0	\$0	\$609	\$0
*** QMB					
APPLICATIONS RECEIVED	3	3	29	5	3
APPLICATIONS APPROVED	0	0	12	1	1
APPLICATIONS REJECTED	6	1	12	7	2
APPLICATIONS PENDING	0	3	10	2	1
PERSONS	29	16	218	12	20
CASES CLOSED	0	0	2	0	0
*** SLMB					
APPLICATIONS RECEIVED	2	2	13	5	2
APPLICATIONS APPROVED	0	0	5	0	0
APPLICATIONS REJECTED	5	1	5	8	2
APPLICATIONS PENDING	0	2	5	3	1
PERSONS	26	25	206	30	31
CASES CLOSED	0	1	1	0	1
*** VENDOR CASES					
PERSONS	103	52	437	38	61
CASES CLOSED	7	6	16	2	2
*** PE FOR KIDS					
PERSONS	0	0	21	0	0

**TABLE 9
MO HEALTHNET ELIGIBILITY BY REGION AND COUNTY FOR JANUARY 2009**

	NW CASS	NW CHARITON	NW CLINTON	NW COOPER	NW DAVISS
*** MC+/MAF/TMA					
APPLICATIONS RECEIVED	218	15	43	42	15
APPLICATIONS APPROVED	134	9	27	30	8
APPLICATIONS REJECTED	45	5	6	6	1
APPLICATIONS PENDING	89	2	14	8	6
MC+					
NON-CHIP POVERTY CHILDREN	2,337	168	484	519	310
CHIP NON-PREMIUM CHILDREN	607	53	94	122	65
CHIP PREMIUM CHILDREN	420	27	52	91	51
MAF					
PARENTS/CARETAKERS	769	47	111	127	78
CHILDREN	2,058	196	365	377	245
TMA					
PARENTS/CARETAKERS	179	7	23	47	16
CHILDREN	423	23	55	91	37
TOTAL MC+/MAF/TMA					
FAMILIES	3,005	239	545	646	333
PARENTS/CARETAKERS	948	54	134	174	94
CHILDREN	5,845	467	1,050	1,200	708
CASES CLOSED	107	4	22	16	11
*** NEWBORNS	273	32	53	65	34
*** BCCT					
PERSONS	8	1	0	4	0
PRESUMPTIVE ELIGIBILITY PERSONS	0	0	0	0	0
*** MC+ FOR PREGNANT WOMEN					
APPLICATIONS RECEIVED	65	4	15	20	4
APPLICATIONS APPROVED	51	3	13	13	2
APPLICATIONS REJECTED	17	0	2	1	1
APPLICATIONS PENDING	11	0	3	7	2
MC+ FOR PREGNANT WOMEN	326	34	80	87	29
EXTENDED WOMEN'S HEALTH	221	23	57	55	36
*** REFUGEE					
APPLICATIONS RECEIVED	0	0	0	0	0
APPLICATIONS APPROVED	0	0	0	0	0
APPLICATIONS REJECTED	0	0	0	0	0
APPLICATIONS PENDING	0	0	0	0	0
CASES	1	0	0	0	0
PERSONS	1	0	0	0	0
TOTAL PAYMENTS	\$136	\$0	\$0	\$0	\$0
CASES CLOSED	1	0	0	0	0
*** SUPPLEMENTAL AID TO BLIND					
APPLICATIONS RECEIVED	2	0	0	2	0
APPLICATIONS APPROVED	0	0	0	0	0
APPLICATIONS REJECTED	1	0	0	1	0
APPLICATIONS PENDING	7	0	0	1	0
PERSONS	8	1	1	2	2
TOTAL PAYMENTS	\$3,959	\$609	\$609	\$804	\$1,218
CASES CLOSED	0	0	0	0	0
*** BLIND PENSION					
APPLICATIONS RECEIVED	2	0	0	2	0
APPLICATIONS APPROVED	2	0	0	0	0
APPLICATIONS REJECTED	1	0	0	1	0
APPLICATIONS PENDING	7	0	0	1	0
PERSONS	38	3	6	6	2
TOTAL PAYMENTS	\$23,142	\$1,827	\$3,654	\$3,654	\$1,218
CASES CLOSED	0	0	0	1	0

**TABLE 9
MO HEALTHNET ELIGIBILITY BY REGION AND COUNTY FOR JANUARY 2009**

	NW CASS	NW CHARITON	NW CLINTON	NW COOPER	NW DAVISS
*** MEDICAL ASSISTANCE					
APPLICATIONS RECEIVED	141	13	24	43	9
APPLICATIONS APPROVED	51	6	9	25	7
APPLICATIONS REJECTED	72	4	13	12	5
APPLICATIONS PENDING	201	15	34	62	16
SPENDDOWN PERSONS	198	37	37	99	27
NON-SPENDDOWN PERSONS	1,282	244	294	413	178
TWHA NON-PREMIUM PERSONS	1	0	0	1	1
TWHA PREMIUM PERSONS	3	0	2	6	3
CASES CLOSED	37	1	6	9	5
*** MACC					
APPLICATIONS RECEIVED	0	0	0	0	0
APPLICATIONS APPROVED	0	0	0	0	0
APPLICATIONS REJECTED	0	0	0	0	0
APPLICATIONS PENDING	0	0	0	0	0
PERSONS	4	0	0	0	1
CASES CLOSED	0	0	0	0	0
*** NURSING CARE					
APPLICATIONS RECEIVED	1	1	0	1	0
APPLICATIONS APPROVED	0	0	0	1	0
APPLICATIONS REJECTED	0	0	0	1	0
APPLICATIONS PENDING	3	1	0	0	0
PERSONS	35	3	6	10	2
RCF-II	19	2	3	7	2
RCF-I	14	1	3	3	0
SNF-ICF	2	0	0	0	0
TOTAL PAYMENTS	\$7,696	\$740	\$1,212	\$2,116	\$448
RCF-II	\$4,732	\$584	\$876	\$1,758	\$448
RCF-I	\$2,184	\$156	\$336	\$358	\$0
SNF/ICF	\$780	\$0	\$0	\$0	\$0
CASES CLOSED	0	0	0	0	0
*** SSI ONLY	4	0	0	0	1
*** SSI-SP					
PERSONS	2	1	0	0	0
TOTAL PAYMENTS	\$327	\$16	\$0	\$0	\$0
*** SP ONLY					
PERSONS	1	0	0	0	0
TOTAL PAYMENTS	\$19	\$0	\$0	\$0	\$0
*** QMB					
APPLICATIONS RECEIVED	18	1	4	5	1
APPLICATIONS APPROVED	8	0	0	4	0
APPLICATIONS REJECTED	23	0	3	4	0
APPLICATIONS PENDING	10	1	2	5	1
PERSONS	140	17	23	43	22
CASES CLOSED	2	0	0	0	2
*** SLMB					
APPLICATIONS RECEIVED	19	0	4	5	1
APPLICATIONS APPROVED	4	0	2	3	0
APPLICATIONS REJECTED	21	0	0	5	0
APPLICATIONS PENDING	11	0	2	5	1
PERSONS	220	21	28	56	12
CASES CLOSED	4	0	3	0	0
*** VENDOR CASES					
PERSONS	465	105	130	108	14
CASES CLOSED	25	4	11	6	0
*** PE FOR KIDS					
PERSONS	0	0	0	0	0

**TABLE 9
MO HEALTHNET ELIGIBILITY BY REGION AND COUNTY FOR JANUARY 2009**

	NW DE KALB	NW GENTRY	NW GRUNDY	NW HARRISON	NW HOLT
*** MC+/MAF/TMA					
APPLICATIONS RECEIVED	21	12	31	27	11
APPLICATIONS APPROVED	15	11	17	20	8
APPLICATIONS REJECTED	2	2	11	4	0
APPLICATIONS PENDING	8	1	13	6	2
MC+					
NON-CHIP POVERTY CHILDREN	263	187	353	424	135
CHIP NON-PREMIUM CHILDREN	46	56	85	95	46
CHIP PREMIUM CHILDREN	64	35	27	88	40
MAF					
PARENTS/CARETAKERS	57	34	96	63	23
CHILDREN	186	112	292	233	89
TMA					
PARENTS/CARETAKERS	12	12	18	14	5
CHILDREN	32	35	41	55	18
TOTAL MC+/MAF/TMA					
FAMILIES	320	212	405	451	172
PARENTS/CARETAKERS	69	46	114	77	28
CHILDREN	591	425	798	895	328
CASES CLOSED	9	9	14	16	3
*** NEWBORNS	26	43	39	41	16
*** BCCT					
PERSONS	1	0	1	2	0
PRESUMPTIVE ELIGIBILITY PERSONS	0	0	0	0	0
*** MC+ FOR PREGNANT WOMEN					
APPLICATIONS RECEIVED	5	1	16	16	3
APPLICATIONS APPROVED	3	2	10	15	4
APPLICATIONS REJECTED	2	0	6	3	1
APPLICATIONS PENDING	2	1	3	1	0
MC+ FOR PREGNANT WOMEN	40	21	56	56	18
EXTENDED WOMEN'S HEALTH	17	15	42	42	15
*** REFUGEE					
APPLICATIONS RECEIVED	0	0	0	0	0
APPLICATIONS APPROVED	0	0	0	0	0
APPLICATIONS REJECTED	0	0	0	0	0
APPLICATIONS PENDING	0	0	0	0	0
CASES	0	0	0	0	0
PERSONS	0	0	0	0	0
TOTAL PAYMENTS	\$0	\$0	\$0	\$0	\$0
CASES CLOSED	0	0	0	0	0
*** SUPPLEMENTAL AID TO BLIND					
APPLICATIONS RECEIVED	0	0	0	0	0
APPLICATIONS APPROVED	0	0	0	0	0
APPLICATIONS REJECTED	0	1	0	0	0
APPLICATIONS PENDING	0	0	1	0	0
PERSONS	0	0	2	1	1
TOTAL PAYMENTS	\$0	\$0	\$1,139	\$565	\$409
CASES CLOSED	0	0	0	0	0
*** BLIND PENSION					
APPLICATIONS RECEIVED	1	0	0	0	0
APPLICATIONS APPROVED	0	0	0	0	0
APPLICATIONS REJECTED	1	0	0	0	0
APPLICATIONS PENDING	1	0	1	0	0
PERSONS	6	4	0	5	2
TOTAL PAYMENTS	\$3,654	\$2,436	\$0	\$3,045	\$1,218
CASES CLOSED	0	0	0	0	0

**TABLE 9
MO HEALTHNET ELIGIBILITY BY REGION AND COUNTY FOR JANUARY 2009**

	NW DE KALB	NW GENTRY	NW GRUNDY	NW HARRISON	NW HOLT
*** MEDICAL ASSISTANCE					
APPLICATIONS RECEIVED	16	10	19	33	5
APPLICATIONS APPROVED	11	3	8	12	4
APPLICATIONS REJECTED	8	11	7	11	4
APPLICATIONS PENDING	14	13	34	21	9
SPENDDOWN PERSONS	37	48	62	77	17
NON-SPENDDOWN PERSONS	261	205	364	292	128
TWHA NON-PREMIUM PERSONS	0	4	0	0	1
TWHA PREMIUM PERSONS	0	1	2	3	0
CASES CLOSED	3	4	9	5	2
*** MACC					
APPLICATIONS RECEIVED	0	0	0	0	0
APPLICATIONS APPROVED	0	0	0	0	0
APPLICATIONS REJECTED	0	0	0	0	0
APPLICATIONS PENDING	0	0	0	0	0
PERSONS	1	0	0	0	0
CASES CLOSED	0	0	0	0	0
*** NURSING CARE					
APPLICATIONS RECEIVED	2	0	1	0	1
APPLICATIONS APPROVED	2	0	0	0	1
APPLICATIONS REJECTED	0	0	0	0	0
APPLICATIONS PENDING	0	0	1	0	0
PERSONS	31	0	19	12	0
RCF-II	23	0	9	5	0
RCF-I	8	0	10	7	0
SNF-ICF	0	0	0	0	0
TOTAL PAYMENTS	\$7,668	\$0	\$3,282	\$2,040	\$0
RCF-II	\$6,444	\$0	\$1,839	\$1,241	\$0
RCF-I	\$1,224	\$0	\$1,443	\$799	\$0
SNF/ICF	\$0	\$0	\$0	\$0	\$0
CASES CLOSED	2	0	0	1	0
*** SSI ONLY	1	2	2	0	1
*** SSI-SP					
PERSONS	0	0	0	2	0
TOTAL PAYMENTS	\$0	\$0	\$0	\$24	\$0
*** SP ONLY					
PERSONS	0	0	0	0	0
TOTAL PAYMENTS	\$0	\$0	\$0	\$0	\$0
*** QMB					
APPLICATIONS RECEIVED	2	0	3	4	0
APPLICATIONS APPROVED	2	0	1	2	0
APPLICATIONS REJECTED	0	2	4	2	0
APPLICATIONS PENDING	1	2	1	0	0
PERSONS	20	16	33	31	6
CASES CLOSED	0	0	1	0	0
*** SLMB					
APPLICATIONS RECEIVED	2	0	3	5	0
APPLICATIONS APPROVED	0	0	3	2	0
APPLICATIONS REJECTED	2	1	2	3	0
APPLICATIONS PENDING	0	2	1	0	0
PERSONS	44	11	57	38	7
CASES CLOSED	3	0	0	2	0
*** VENDOR CASES					
PERSONS	50	78	105	91	54
CASES CLOSED	1	4	1	3	0
*** PE FOR KIDS					
PERSONS	0	0	0	0	0

**TABLE 9
MO HEALTHNET ELIGIBILITY BY REGION AND COUNTY FOR JANUARY 2009**

	NW JOHNSON	NW LAFAYETTE	NW LINN	NW LIVINGSTON	NW MERCER
*** MC+/MAF/TMA					
APPLICATIONS RECEIVED	131	72	35	51	13
APPLICATIONS APPROVED	95	46	26	33	4
APPLICATIONS REJECTED	18	14	9	10	2
APPLICATIONS PENDING	43	22	8	12	7
MC+					
NON-CHIP POVERTY CHILDREN	1,191	976	449	513	102
CHIP NON-PREMIUM CHILDREN	277	282	107	119	31
CHIP PREMIUM CHILDREN	165	134	61	86	20
MAF					
PARENTS/CARETAKERS	454	315	109	120	17
CHILDREN	1,150	872	319	385	72
TMA					
PARENTS/CARETAKERS	105	83	29	49	8
CHILDREN	211	227	71	90	21
TOTAL MC+/MAF/TMA					
FAMILIES	1,588	1,331	520	635	126
PARENTS/CARETAKERS	559	398	138	169	25
CHILDREN	2,994	2,491	1,007	1,193	246
CASES CLOSED	54	39	22	27	3
*** NEWBORNS	181	149	49	48	15
*** BCCT					
PERSONS	1	4	3	1	0
PRESUMPTIVE ELIGIBILITY PERSONS	0	0	0	0	0
*** MC+ FOR PREGNANT WOMEN					
APPLICATIONS RECEIVED	47	21	18	16	8
APPLICATIONS APPROVED	33	15	14	12	3
APPLICATIONS REJECTED	12	3	5	2	3
APPLICATIONS PENDING	10	4	1	5	1
MC+ FOR PREGNANT WOMEN	220	144	82	71	14
EXTENDED WOMEN'S HEALTH	138	116	38	47	9
*** REFUGEE					
APPLICATIONS RECEIVED	0	0	0	0	0
APPLICATIONS APPROVED	0	0	0	0	0
APPLICATIONS REJECTED	0	0	0	0	0
APPLICATIONS PENDING	0	0	0	0	0
CASES	0	0	0	0	0
PERSONS	0	0	0	0	0
TOTAL PAYMENTS	\$0	\$0	\$0	\$0	\$0
CASES CLOSED	0	0	0	0	0
*** SUPPLEMENTAL AID TO BLIND					
APPLICATIONS RECEIVED	1	2	1	0	0
APPLICATIONS APPROVED	0	0	0	0	0
APPLICATIONS REJECTED	2	4	0	0	0
APPLICATIONS PENDING	1	5	1	0	0
PERSONS	5	2	1	0	1
TOTAL PAYMENTS	\$1,534	\$1,218	\$383	\$0	\$591
CASES CLOSED	0	0	0	0	0
*** BLIND PENSION					
APPLICATIONS RECEIVED	1	3	1	0	1
APPLICATIONS APPROVED	0	0	0	0	0
APPLICATIONS REJECTED	1	4	0	0	0
APPLICATIONS PENDING	1	5	1	0	1
PERSONS	17	21	7	14	3
TOTAL PAYMENTS	\$10,353	\$12,789	\$3,654	\$7,917	\$1,827
CASES CLOSED	0	0	0	1	0

**TABLE 9
MO HEALTHNET ELIGIBILITY BY REGION AND COUNTY FOR JANUARY 2009**

	NW JOHNSON	NW LAFAYETTE	NW LINN	NW LIVINGSTON	NW MERCER
*** MEDICAL ASSISTANCE					
APPLICATIONS RECEIVED	79	70	23	24	5
APPLICATIONS APPROVED	29	29	9	9	7
APPLICATIONS REJECTED	48	25	10	14	2
APPLICATIONS PENDING	80	79	27	42	7
SPENDDOWN PERSONS	94	130	61	54	23
NON-SPENDDOWN PERSONS	837	772	449	448	117
TWHA NON-PREMIUM PERSONS	2	1	0	0	1
TWHA PREMIUM PERSONS	9	3	4	0	0
CASES CLOSED	26	18	12	10	2
*** MACC					
APPLICATIONS RECEIVED	0	0	0	0	0
APPLICATIONS APPROVED	0	0	0	0	0
APPLICATIONS REJECTED	0	0	0	0	0
APPLICATIONS PENDING	0	0	0	0	0
PERSONS	3	47	0	0	0
CASES CLOSED	0	0	0	0	0
*** NURSING CARE					
APPLICATIONS RECEIVED	1	1	0	5	0
APPLICATIONS APPROVED	0	0	0	2	1
APPLICATIONS REJECTED	1	0	0	0	0
APPLICATIONS PENDING	0	1	0	5	0
PERSONS	28	7	10	66	14
RCF-II	7	4	2	50	8
RCF-I	21	3	7	6	6
SNF-ICF	0	0	1	10	0
TOTAL PAYMENTS	\$5,203	\$1,431	\$1,832	\$18,258	\$3,049
RCF-II	\$1,929	\$963	\$584	\$13,434	\$2,113
RCF-I	\$3,274	\$468	\$1,092	\$924	\$936
SNF/ICF	\$0	\$0	\$156	\$3,900	\$0
CASES CLOSED	0	0	0	1	2
*** SSI ONLY	3	1	1	4	0
*** SSI-SP					
PERSONS	0	3	0	0	0
TOTAL PAYMENTS	\$0	\$133	\$0	\$0	\$0
*** SP ONLY					
PERSONS	0	1	0	0	0
TOTAL PAYMENTS	\$0	\$34	\$0	\$0	\$0
*** QMB					
APPLICATIONS RECEIVED	10	8	8	10	2
APPLICATIONS APPROVED	5	2	3	4	4
APPLICATIONS REJECTED	4	5	4	7	0
APPLICATIONS PENDING	2	5	3	3	0
PERSONS	69	61	51	51	8
CASES CLOSED	1	1	0	1	0
*** SLMB					
APPLICATIONS RECEIVED	7	8	8	9	2
APPLICATIONS APPROVED	3	4	0	5	0
APPLICATIONS REJECTED	7	5	7	4	4
APPLICATIONS PENDING	0	4	3	3	0
PERSONS	100	92	56	71	13
CASES CLOSED	0	3	2	0	0
*** VENDOR CASES					
PERSONS	183	281	103	124	23
CASES CLOSED	7	5	4	5	0
*** PE FOR KIDS					
PERSONS	1	0	0	0	0

**TABLE 9
MO HEALTHNET ELIGIBILITY BY REGION AND COUNTY FOR JANUARY 2009**

	NW NODAWAY	NW PETTIS	NW PUTNAM	NW RAY	NW SALINE
*** MC+/MAF/TMA					
APPLICATIONS RECEIVED	33	177	11	69	73
APPLICATIONS APPROVED	20	129	7	41	45
APPLICATIONS REJECTED	11	40	3	14	14
APPLICATIONS PENDING	11	52	4	25	29
MC+					
NON-CHIP POVERTY CHILDREN	298	1,841	160	590	915
CHIP NON-PREMIUM CHILDREN	81	410	46	145	215
CHIP PREMIUM CHILDREN	50	198	58	74	89
MAF					
PARENTS/CARETAKERS	81	438	37	224	270
CHILDREN	248	1,443	88	603	720
TMA					
PARENTS/CARETAKERS	14	130	8	69	61
CHILDREN	35	301	28	138	142
TOTAL MC+/MAF/TMA					
FAMILIES	404	2,132	199	836	1,126
PARENTS/CARETAKERS	95	568	45	293	331
CHILDREN	712	4,193	380	1,550	2,081
CASES CLOSED	17	103	8	32	33
*** NEWBORNS	72	150	24	77	55
*** BCCT					
PERSONS	1	8	0	0	1
PRESUMPTIVE ELIGIBILITY PERSONS	0	0	1	0	0
*** MC+ FOR PREGNANT WOMEN					
APPLICATIONS RECEIVED	15	62	5	21	23
APPLICATIONS APPROVED	9	37	6	20	14
APPLICATIONS REJECTED	4	30	0	2	9
APPLICATIONS PENDING	4	16	0	4	5
MC+ FOR PREGNANT WOMEN	78	252	24	103	104
EXTENDED WOMEN'S HEALTH	48	165	19	74	51
*** REFUGEE					
APPLICATIONS RECEIVED	0	0	0	0	0
APPLICATIONS APPROVED	0	0	0	0	0
APPLICATIONS REJECTED	0	0	0	0	0
APPLICATIONS PENDING	0	0	0	0	0
CASES	0	0	0	0	0
PERSONS	0	0	0	0	0
TOTAL PAYMENTS	\$0	\$0	\$0	\$0	\$0
CASES CLOSED	0	0	0	0	0
*** SUPPLEMENTAL AID TO BLIND					
APPLICATIONS RECEIVED	0	0	0	0	0
APPLICATIONS APPROVED	0	0	0	0	0
APPLICATIONS REJECTED	1	0	0	0	0
APPLICATIONS PENDING	0	1	0	1	0
PERSONS	2	3	0	4	7
TOTAL PAYMENTS	\$975	\$1,306	\$0	\$2,436	\$2,850
CASES CLOSED	0	0	0	0	0
*** BLIND PENSION					
APPLICATIONS RECEIVED	0	2	0	0	0
APPLICATIONS APPROVED	0	0	0	0	0
APPLICATIONS REJECTED	1	2	0	0	0
APPLICATIONS PENDING	0	3	0	1	0
PERSONS	4	42	3	9	15
TOTAL PAYMENTS	\$2,436	\$25,578	\$1,827	\$5,481	\$9,135
CASES CLOSED	0	1	0	0	0

**TABLE 9
MO HEALTHNET ELIGIBILITY BY REGION AND COUNTY FOR JANUARY 2009**

	NW NODAWAY	NW PETTIS	NW PUTNAM	NW RAY	NW SALINE
*** MEDICAL ASSISTANCE					
APPLICATIONS RECEIVED	41	92	14	37	46
APPLICATIONS APPROVED	12	45	6	16	25
APPLICATIONS REJECTED	19	45	7	12	21
APPLICATIONS PENDING	49	133	18	41	65
SPENDDOWN PERSONS	47	152	31	92	153
NON-SPENDDOWN PERSONS	384	1,479	226	484	803
TWHA NON-PREMIUM PERSONS	0	3	0	1	3
TWHA PREMIUM PERSONS	0	5	1	1	5
CASES CLOSED	4	31	6	9	16
*** MACC					
APPLICATIONS RECEIVED	0	0	0	0	0
APPLICATIONS APPROVED	0	0	0	0	0
APPLICATIONS REJECTED	0	0	0	0	0
APPLICATIONS PENDING	0	0	0	0	0
PERSONS	0	0	0	0	5
CASES CLOSED	0	0	0	0	0
*** NURSING CARE					
APPLICATIONS RECEIVED	0	3	0	0	1
APPLICATIONS APPROVED	0	0	0	0	0
APPLICATIONS REJECTED	0	1	0	0	0
APPLICATIONS PENDING	0	3	0	0	1
PERSONS	3	95	2	2	72
RCF-II	1	40	1	2	57
RCF-I	2	55	1	0	15
SNF-ICF	0	0	0	0	0
TOTAL PAYMENTS	\$427	\$19,311	\$448	\$584	\$18,020
RCF-II	\$115	\$11,118	\$292	\$584	\$15,680
RCF-I	\$312	\$8,193	\$156	\$0	\$2,340
SNF/ICF	\$0	\$0	\$0	\$0	\$0
CASES CLOSED	0	1	0	0	2
*** SSI ONLY	8	2	1	0	2
*** SSI-SP					
PERSONS	1	0	0	0	0
TOTAL PAYMENTS	\$49	\$0	\$0	\$0	\$0
*** SP ONLY					
PERSONS	0	0	0	0	0
TOTAL PAYMENTS	\$0	\$0	\$0	\$0	\$0
*** QMB					
APPLICATIONS RECEIVED	4	22	4	14	12
APPLICATIONS APPROVED	2	8	1	4	3
APPLICATIONS REJECTED	6	15	2	8	5
APPLICATIONS PENDING	3	15	2	3	9
PERSONS	80	121	16	38	59
CASES CLOSED	1	1	0	0	1
*** SLMB					
APPLICATIONS RECEIVED	1	19	4	12	7
APPLICATIONS APPROVED	1	2	0	4	1
APPLICATIONS REJECTED	3	17	3	6	5
APPLICATIONS PENDING	1	15	1	2	5
PERSONS	42	163	20	63	70
CASES CLOSED	0	0	0	0	0
*** VENDOR CASES					
PERSONS	110	248	27	128	263
CASES CLOSED	5	7	1	3	6
*** PE FOR KIDS					
PERSONS	0	35	2	0	1

**TABLE 9
MO HEALTHNET ELIGIBILITY BY REGION AND COUNTY FOR JANUARY 2009**

	NW SULLIVAN	NW WORTH	NE ADAIR	NE AUDRAIN	NE BOONE
*** MC+/MAF/TMA					
APPLICATIONS RECEIVED	22	7	71	69	323
APPLICATIONS APPROVED	14	6	42	36	202
APPLICATIONS REJECTED	7	1	17	14	71
APPLICATIONS PENDING	6	0	32	25	117
MC+					
NON-CHIP POVERTY CHILDREN	209	96	658	805	3,758
CHIP NON-PREMIUM CHILDREN	58	32	210	215	850
CHIP PREMIUM CHILDREN	27	13	112	90	464
MAF					
PARENTS/CARETAKERS	60	12	197	234	1,168
CHILDREN	233	34	542	699	3,648
TMA					
PARENTS/CARETAKERS	8	2	37	56	277
CHILDREN	22	5	103	155	650
TOTAL MC+/MAF/TMA					
FAMILIES	304	95	859	1,043	5,036
PARENTS/CARETAKERS	68	14	234	290	1,445
CHILDREN	549	180	1,625	1,964	9,370
CASES CLOSED	9	5	35	40	205
*** NEWBORNS	28	5	123	124	473
*** BCCT					
PERSONS	2	0	4	2	8
PRESUMPTIVE ELIGIBILITY PERSONS	0	0	1	0	0
*** MC+ FOR PREGNANT WOMEN					
APPLICATIONS RECEIVED	11	0	28	19	149
APPLICATIONS APPROVED	6	0	25	16	102
APPLICATIONS REJECTED	6	0	4	1	36
APPLICATIONS PENDING	1	0	3	5	30
MC+ FOR PREGNANT WOMEN	32	4	148	131	619
EXTENDED WOMEN'S HEALTH	20	6	96	98	423
*** REFUGEE					
APPLICATIONS RECEIVED	0	0	0	0	9
APPLICATIONS APPROVED	0	0	0	0	9
APPLICATIONS REJECTED	0	0	0	0	0
APPLICATIONS PENDING	0	0	0	0	0
CASES	0	0	0	0	39
PERSONS	0	0	0	0	45
TOTAL PAYMENTS	\$0	\$0	\$0	\$0	\$5,756
CASES CLOSED	0	0	0	0	1
*** SUPPLEMENTAL AID TO BLIND					
APPLICATIONS RECEIVED	0	0	1	0	1
APPLICATIONS APPROVED	0	0	0	0	0
APPLICATIONS REJECTED	0	0	0	3	1
APPLICATIONS PENDING	0	0	1	0	4
PERSONS	1	0	3	1	12
TOTAL PAYMENTS	\$335	\$0	\$1,048	\$609	\$5,188
CASES CLOSED	0	0	0	0	0
*** BLIND PENSION					
APPLICATIONS RECEIVED	0	0	2	0	1
APPLICATIONS APPROVED	0	0	0	1	1
APPLICATIONS REJECTED	0	0	0	3	1
APPLICATIONS PENDING	0	0	3	0	6
PERSONS	5	1	11	15	46
TOTAL PAYMENTS	\$3,045	\$609	\$6,699	\$9,135	\$27,980
CASES CLOSED	0	0	0	0	0

**TABLE 9
MO HEALTHNET ELIGIBILITY BY REGION AND COUNTY FOR JANUARY 2009**

	NW SULLIVAN	NW WORTH	NE ADAIR	NE AUDRAIN	NE BOONE
*** MEDICAL ASSISTANCE					
APPLICATIONS RECEIVED	15	4	76	39	289
APPLICATIONS APPROVED	6	2	21	23	130
APPLICATIONS REJECTED	7	2	33	18	121
APPLICATIONS PENDING	21	8	81	59	316
SPENDDOWN PERSONS	32	7	145	128	387
NON-SPENDDOWN PERSONS	265	54	882	698	3,138
TWHA NON-PREMIUM PERSONS	0	0	1	0	5
TWHA PREMIUM PERSONS	7	0	9	4	46
CASES CLOSED	9	1	15	16	88
*** MACC					
APPLICATIONS RECEIVED	0	2	0	4	21
APPLICATIONS APPROVED	0	2	0	5	8
APPLICATIONS REJECTED	0	0	0	0	12
APPLICATIONS PENDING	0	0	0	1	0
PERSONS	1	0	29	15	38
CASES CLOSED	0	0	0	0	0
*** NURSING CARE					
APPLICATIONS RECEIVED	0	0	3	3	5
APPLICATIONS APPROVED	1	0	1	1	6
APPLICATIONS REJECTED	0	0	4	1	1
APPLICATIONS PENDING	0	0	4	3	3
PERSONS	20	3	35	47	123
RCF-II	1	3	31	44	89
RCF-I	19	0	4	2	30
SNF-ICF	0	0	0	1	4
TOTAL PAYMENTS	\$3,120	\$876	\$8,684	\$12,887	\$29,556
RCF-II	\$156	\$876	\$8,077	\$12,185	\$23,496
RCF-I	\$2,964	\$0	\$607	\$312	\$4,500
SNF/ICF	\$0	\$0	\$0	\$390	\$1,560
CASES CLOSED	0	0	3	2	6
*** SSI ONLY	0	0	6	2	3
*** SSI-SP					
PERSONS	0	0	1	2	1
TOTAL PAYMENTS	\$0	\$0	\$5	\$44	\$128
*** SP ONLY					
PERSONS	0	0	0	1	0
TOTAL PAYMENTS	\$0	\$0	\$0	\$42	\$0
*** QMB					
APPLICATIONS RECEIVED	0	0	13	2	22
APPLICATIONS APPROVED	1	0	5	3	12
APPLICATIONS REJECTED	1	0	9	0	9
APPLICATIONS PENDING	0	0	8	1	6
PERSONS	18	6	36	33	150
CASES CLOSED	0	0	1	1	3
*** SLMB					
APPLICATIONS RECEIVED	0	0	12	1	10
APPLICATIONS APPROVED	1	0	2	0	4
APPLICATIONS REJECTED	1	0	10	3	7
APPLICATIONS PENDING	0	0	8	0	3
PERSONS	48	8	62	29	214
CASES CLOSED	0	1	1	0	3
*** VENDOR CASES					
PERSONS	58	28	120	137	360
CASES CLOSED	3	3	1	4	14
*** PE FOR KIDS					
PERSONS	0	0	0	0	4

**TABLE 9
MO HEALTHNET ELIGIBILITY BY REGION AND COUNTY FOR JANUARY 2009**

	NE CALLAWAY	NE CLARK	NE COLE	NE FRANKLIN	NE GASCONADE
*** MC+/MAF/TMA					
APPLICATIONS RECEIVED	97	20	150	220	39
APPLICATIONS APPROVED	57	16	84	136	16
APPLICATIONS REJECTED	22	5	33	54	9
APPLICATIONS PENDING	33	9	58	83	12
MC+					
NON-CHIP POVERTY CHILDREN	1,121	265	1,682	2,388	437
CHIP NON-PREMIUM CHILDREN	300	88	339	591	96
CHIP PREMIUM CHILDREN	126	68	180	296	53
MAF					
PARENTS/CARETAKERS	397	54	604	728	108
CHILDREN	1,006	162	1,815	2,054	321
TMA					
PARENTS/CARETAKERS	102	17	136	127	29
CHILDREN	207	29	336	303	67
TOTAL MC+/MAF/TMA					
FAMILIES	1,500	332	2,295	3,017	524
PARENTS/CARETAKERS	499	71	740	855	137
CHILDREN	2,760	612	4,352	5,632	974
CASES CLOSED	59	13	83	97	21
*** NEWBORNS	160	24	257	352	69
*** BCCT					
PERSONS	4	1	4	7	0
PRESUMPTIVE ELIGIBILITY PERSONS	0	0	0	0	0
*** MC+ FOR PREGNANT WOMEN					
APPLICATIONS RECEIVED	26	12	48	89	9
APPLICATIONS APPROVED	25	9	40	58	7
APPLICATIONS REJECTED	2	0	9	26	2
APPLICATIONS PENDING	6	4	11	14	2
MC+ FOR PREGNANT WOMEN	152	39	300	421	59
EXTENDED WOMEN'S HEALTH	121	23	177	284	48
*** REFUGEE					
APPLICATIONS RECEIVED	0	0	0	0	0
APPLICATIONS APPROVED	0	0	0	0	0
APPLICATIONS REJECTED	0	0	0	0	0
APPLICATIONS PENDING	0	0	0	0	0
CASES	0	0	0	0	0
PERSONS	0	0	0	0	0
TOTAL PAYMENTS	\$0	\$0	\$0	\$0	\$0
CASES CLOSED	0	0	0	0	0
*** SUPPLEMENTAL AID TO BLIND					
APPLICATIONS RECEIVED	2	0	1	0	0
APPLICATIONS APPROVED	0	0	0	0	0
APPLICATIONS REJECTED	0	1	1	0	0
APPLICATIONS PENDING	3	0	4	0	0
PERSONS	3	0	7	9	2
TOTAL PAYMENTS	\$1,219	\$0	\$2,415	\$3,607	\$1,027
CASES CLOSED	0	0	1	0	0
*** BLIND PENSION					
APPLICATIONS RECEIVED	2	0	1	3	0
APPLICATIONS APPROVED	0	0	0	0	0
APPLICATIONS REJECTED	0	1	1	1	0
APPLICATIONS PENDING	3	0	4	3	0
PERSONS	18	4	36	39	10
TOTAL PAYMENTS	\$10,962	\$2,436	\$21,924	\$23,751	\$6,090
CASES CLOSED	0	0	0	2	0

**TABLE 9
MO HEALTHNET ELIGIBILITY BY REGION AND COUNTY FOR JANUARY 2009**

	NE CALLAWAY	NE CLARK	NE COLE	NE FRANKLIN	NE GASCONADE
*** MEDICAL ASSISTANCE					
APPLICATIONS RECEIVED	71	12	82	116	38
APPLICATIONS APPROVED	37	5	54	46	9
APPLICATIONS REJECTED	44	7	39	61	14
APPLICATIONS PENDING	94	15	154	194	41
SPENDDOWN PERSONS	113	30	205	299	44
NON-SPENDDOWN PERSONS	955	229	1,371	1,760	353
TWHA NON-PREMIUM PERSONS	1	2	1	6	1
TWHA PREMIUM PERSONS	5	0	27	11	3
CASES CLOSED	31	3	40	49	7
*** MACC					
APPLICATIONS RECEIVED	0	0	0	0	0
APPLICATIONS APPROVED	0	0	0	0	0
APPLICATIONS REJECTED	0	0	0	0	0
APPLICATIONS PENDING	0	0	0	0	0
PERSONS	15	0	13	1	0
CASES CLOSED	0	0	0	0	0
*** NURSING CARE					
APPLICATIONS RECEIVED	9	1	0	4	1
APPLICATIONS APPROVED	8	1	1	1	0
APPLICATIONS REJECTED	1	0	0	0	1
APPLICATIONS PENDING	2	0	0	6	1
PERSONS	63	5	86	109	15
RCF-II	56	5	69	81	6
RCF-I	7	0	17	27	9
SNF-ICF	0	0	0	1	0
TOTAL PAYMENTS	\$15,909	\$1,430	\$19,902	\$27,356	\$2,851
RCF-II	\$14,984	\$1,430	\$17,533	\$23,200	\$1,447
RCF-I	\$925	\$0	\$2,369	\$4,106	\$1,404
SNF/ICF	\$0	\$0	\$0	\$50	\$0
CASES CLOSED	0	1	2	3	0
*** SSI ONLY	0	1	0	1	2
*** SSI-SP					
PERSONS	1	0	1	0	0
TOTAL PAYMENTS	\$20	\$0	\$39	\$0	\$0
*** SP ONLY					
PERSONS	0	0	1	0	0
TOTAL PAYMENTS	\$0	\$0	\$10	\$0	\$0
*** QMB					
APPLICATIONS RECEIVED	19	2	4	22	9
APPLICATIONS APPROVED	6	2	3	10	3
APPLICATIONS REJECTED	18	0	2	10	3
APPLICATIONS PENDING	5	1	3	17	4
PERSONS	91	19	90	139	30
CASES CLOSED	2	1	6	0	2
*** SLMB					
APPLICATIONS RECEIVED	20	0	0	10	5
APPLICATIONS APPROVED	8	0	0	4	0
APPLICATIONS REJECTED	19	0	0	6	4
APPLICATIONS PENDING	4	0	0	7	2
PERSONS	124	28	110	253	58
CASES CLOSED	1	0	1	3	1
*** VENDOR CASES					
PERSONS	136	34	252	359	149
CASES CLOSED	5	0	8	12	7
*** PE FOR KIDS					
PERSONS	0	0	0	0	0

**TABLE 9
MO HEALTHNET ELIGIBILITY BY REGION AND COUNTY FOR JANUARY 2009**

	NE HOWARD	NE KNOX	NE LEWIS	NE LINCOLN	NE MACON
*** MC+/MAF/TMA					
APPLICATIONS RECEIVED	23	12	20	130	37
APPLICATIONS APPROVED	19	7	15	100	25
APPLICATIONS REJECTED	1	3	3	24	10
APPLICATIONS PENDING	4	3	11	38	3
MC+					
NON-CHIP POVERTY CHILDREN	335	120	267	1,393	555
CHIP NON-PREMIUM CHILDREN	125	38	78	380	184
CHIP PREMIUM CHILDREN	49	34	73	200	82
MAF					
PARENTS/CARETAKERS	62	18	60	602	94
CHILDREN	230	100	196	1,562	337
TMA					
PARENTS/CARETAKERS	19	8	25	116	29
CHILDREN	63	27	39	248	63
TOTAL MC+/MAF/TMA					
FAMILIES	419	172	365	1,972	629
PARENTS/CARETAKERS	81	26	85	718	123
CHILDREN	802	319	653	3,783	1,221
CASES CLOSED	12	0	17	78	18
*** NEWBORNS	37	21	40	182	58
*** BCCT					
PERSONS	0	0	2	5	4
PRESUMPTIVE ELIGIBILITY PERSONS	0	0	0	0	0
*** MC+ FOR PREGNANT WOMEN					
APPLICATIONS RECEIVED	9	3	12	37	9
APPLICATIONS APPROVED	7	2	9	30	7
APPLICATIONS REJECTED	2	1	2	6	4
APPLICATIONS PENDING	1	1	4	7	1
MC+ FOR PREGNANT WOMEN	44	18	44	204	75
EXTENDED WOMEN'S HEALTH	34	19	24	135	52
*** REFUGEE					
APPLICATIONS RECEIVED	0	0	0	0	0
APPLICATIONS APPROVED	0	0	0	0	0
APPLICATIONS REJECTED	0	0	0	0	0
APPLICATIONS PENDING	0	0	0	0	0
CASES	0	0	0	0	0
PERSONS	0	0	0	0	0
TOTAL PAYMENTS	\$0	\$0	\$0	\$0	\$0
CASES CLOSED	0	0	0	0	0
*** SUPPLEMENTAL AID TO BLIND					
APPLICATIONS RECEIVED	0	0	0	4	0
APPLICATIONS APPROVED	0	0	0	0	0
APPLICATIONS REJECTED	0	0	0	2	0
APPLICATIONS PENDING	0	0	0	3	0
PERSONS	1	0	2	2	1
TOTAL PAYMENTS	\$193	\$0	\$936	\$1,218	\$105
CASES CLOSED	0	0	0	0	0
*** BLIND PENSION					
APPLICATIONS RECEIVED	0	0	0	4	0
APPLICATIONS APPROVED	0	0	0	1	0
APPLICATIONS REJECTED	0	0	0	1	0
APPLICATIONS PENDING	0	0	0	3	0
PERSONS	6	3	2	18	11
TOTAL PAYMENTS	\$3,654	\$1,827	\$1,218	\$10,962	\$6,699
CASES CLOSED	0	0	0	0	0

**TABLE 9
MO HEALTHNET ELIGIBILITY BY REGION AND COUNTY FOR JANUARY 2009**

	NE HOWARD	NE KNOX	NE LEWIS	NE LINCOLN	NE MACON
*** MEDICAL ASSISTANCE					
APPLICATIONS RECEIVED	12	11	32	65	25
APPLICATIONS APPROVED	4	6	13	50	13
APPLICATIONS REJECTED	10	5	12	17	7
APPLICATIONS PENDING	18	6	27	80	37
SPENDDOWN PERSONS	47	26	38	170	91
NON-SPENDDOWN PERSONS	286	145	254	994	447
TWHA NON-PREMIUM PERSONS	0	0	0	2	2
TWHA PREMIUM PERSONS	1	0	1	7	6
CASES CLOSED	4	5	5	31	6
*** MACC					
APPLICATIONS RECEIVED	0	0	0	0	2
APPLICATIONS APPROVED	0	0	0	0	2
APPLICATIONS REJECTED	0	0	0	0	0
APPLICATIONS PENDING	0	0	0	0	0
PERSONS	0	0	0	38	0
CASES CLOSED	0	0	0	0	0
*** NURSING CARE					
APPLICATIONS RECEIVED	4	0	0	17	0
APPLICATIONS APPROVED	2	2	0	8	0
APPLICATIONS REJECTED	0	0	0	5	0
APPLICATIONS PENDING	2	0	0	12	0
PERSONS	50	26	5	139	8
RCF-II	45	23	5	78	3
RCF-I	4	3	0	61	5
SNF-ICF	1	0	0	0	0
TOTAL PAYMENTS	\$13,349	\$6,564	\$1,412	\$28,574	\$1,551
RCF-II	\$12,433	\$6,096	\$1,412	\$19,595	\$848
RCF-I	\$624	\$468	\$0	\$8,979	\$703
SNF/ICF	\$292	\$0	\$0	\$0	\$0
CASES CLOSED	2	2	0	6	0
*** SSI ONLY	3	2	1	1	0
*** SSI-SP					
PERSONS	1	0	0	0	0
TOTAL PAYMENTS	\$60	\$0	\$0	\$0	\$0
*** SP ONLY					
PERSONS	0	1	0	0	0
TOTAL PAYMENTS	\$0	\$54	\$0	\$0	\$0
*** QMB					
APPLICATIONS RECEIVED	0	0	7	17	3
APPLICATIONS APPROVED	3	0	3	10	2
APPLICATIONS REJECTED	0	1	2	7	2
APPLICATIONS PENDING	0	0	2	4	1
PERSONS	22	18	13	68	31
CASES CLOSED	0	1	0	5	0
*** SLMB					
APPLICATIONS RECEIVED	0	1	2	13	1
APPLICATIONS APPROVED	0	1	1	6	1
APPLICATIONS REJECTED	0	1	0	6	1
APPLICATIONS PENDING	0	0	1	4	1
PERSONS	25	14	31	120	49
CASES CLOSED	0	0	0	0	1
*** VENDOR CASES					
PERSONS	54	25	95	199	147
CASES CLOSED	2	2	3	8	2
*** PE FOR KIDS					
PERSONS	0	0	0	0	1

**TABLE 9
MO HEALTHNET ELIGIBILITY BY REGION AND COUNTY FOR JANUARY 2009**

	NE MARION	NE MONROE	NE MONTGOMERY	NE OSAGE	NE PIKE
*** MC+/MAF/TMA					
APPLICATIONS RECEIVED	89	25	33	12	62
APPLICATIONS APPROVED	54	19	23	7	43
APPLICATIONS REJECTED	16	3	4	2	15
APPLICATIONS PENDING	37	8	7	5	17
MC+					
NON-CHIP POVERTY CHILDREN	1,130	303	465	247	528
CHIP NON-PREMIUM CHILDREN	266	54	118	76	145
CHIP PREMIUM CHILDREN	157	36	68	40	82
MAF					
PARENTS/CARETAKERS	313	41	148	68	155
CHILDREN	1,003	148	375	188	444
TMA					
PARENTS/CARETAKERS	105	9	29	22	34
CHILDREN	220	22	46	61	84
TOTAL MC+/MAF/TMA					
FAMILIES	1,462	296	551	321	684
PARENTS/CARETAKERS	418	50	177	90	189
CHILDREN	2,776	563	1,072	612	1,283
CASES CLOSED	48	7	24	8	22
*** NEWBORNS	166	36	46	25	74
*** BCCT					
PERSONS	8	0	3	0	6
PRESUMPTIVE ELIGIBILITY PERSONS	1	0	0	0	0
*** MC+ FOR PREGNANT WOMEN					
APPLICATIONS RECEIVED	33	9	11	10	23
APPLICATIONS APPROVED	32	7	11	7	18
APPLICATIONS REJECTED	7	2	2	2	3
APPLICATIONS PENDING	7	2	2	4	6
MC+ FOR PREGNANT WOMEN	178	34	60	35	108
EXTENDED WOMEN'S HEALTH	124	24	45	22	56
*** REFUGEE					
APPLICATIONS RECEIVED	0	0	0	0	0
APPLICATIONS APPROVED	0	0	0	0	0
APPLICATIONS REJECTED	0	0	0	0	0
APPLICATIONS PENDING	0	0	0	0	0
CASES	0	0	0	0	0
PERSONS	0	0	0	0	0
TOTAL PAYMENTS	\$0	\$0	\$0	\$0	\$0
CASES CLOSED	0	0	0	0	0
*** SUPPLEMENTAL AID TO BLIND					
APPLICATIONS RECEIVED	0	2	0	0	0
APPLICATIONS APPROVED	0	0	0	0	0
APPLICATIONS REJECTED	1	1	0	0	0
APPLICATIONS PENDING	1	1	0	1	0
PERSONS	4	2	3	0	1
TOTAL PAYMENTS	\$1,947	\$1,218	\$1,450	\$0	\$609
CASES CLOSED	0	0	0	0	0
*** BLIND PENSION					
APPLICATIONS RECEIVED	0	2	0	0	0
APPLICATIONS APPROVED	0	0	0	0	0
APPLICATIONS REJECTED	1	1	0	0	0
APPLICATIONS PENDING	1	1	0	1	0
PERSONS	14	3	7	5	9
TOTAL PAYMENTS	\$8,526	\$1,827	\$4,263	\$3,045	\$5,481
CASES CLOSED	0	0	0	0	0

**TABLE 9
MO HEALTHNET ELIGIBILITY BY REGION AND COUNTY FOR JANUARY 2009**

	NE MARION	NE MONROE	NE MONTGOMERY	NE OSAGE	NE PIKE
*** MEDICAL ASSISTANCE					
APPLICATIONS RECEIVED	97	13	28	9	38
APPLICATIONS APPROVED	36	10	17	8	23
APPLICATIONS REJECTED	31	3	6	3	10
APPLICATIONS PENDING	131	13	33	21	54
SPENDDOWN PERSONS	177	53	53	33	112
NON-SPENDDOWN PERSONS	1,177	228	348	234	551
TWHA NON-PREMIUM PERSONS	3	1	0	0	1
TWHA PREMIUM PERSONS	14	6	2	0	1
CASES CLOSED	21	9	13	0	22
*** MACC					
APPLICATIONS RECEIVED	0	0	0	0	0
APPLICATIONS APPROVED	0	0	0	0	0
APPLICATIONS REJECTED	0	0	0	0	0
APPLICATIONS PENDING	0	0	0	0	0
PERSONS	1	0	0	0	1
CASES CLOSED	0	0	0	0	0
*** NURSING CARE					
APPLICATIONS RECEIVED	4	2	0	2	1
APPLICATIONS APPROVED	3	0	2	0	1
APPLICATIONS REJECTED	0	0	0	0	0
APPLICATIONS PENDING	2	2	0	2	1
PERSONS	126	24	14	30	22
RCF-II	71	9	6	17	21
RCF-I	55	15	8	13	1
SNF-ICF	0	0	0	0	0
TOTAL PAYMENTS	\$27,855	\$4,902	\$2,456	\$6,338	\$6,246
RCF-II	\$19,515	\$2,562	\$1,208	\$4,310	\$6,090
RCF-I	\$8,340	\$2,340	\$1,248	\$2,028	\$156
SNF/ICF	\$0	\$0	\$0	\$0	\$0
CASES CLOSED	2	2	1	0	1
*** SSI ONLY	6	0	1	0	3
*** SSI-SP					
PERSONS	3	0	0	0	1
TOTAL PAYMENTS	\$133	\$0	\$0	\$0	\$33
*** SP ONLY					
PERSONS	1	0	1	0	0
TOTAL PAYMENTS	\$67	\$0	\$18	\$0	\$0
*** QMB					
APPLICATIONS RECEIVED	6	9	3	1	2
APPLICATIONS APPROVED	2	3	2	0	1
APPLICATIONS REJECTED	6	5	0	2	1
APPLICATIONS PENDING	5	2	1	1	1
PERSONS	68	22	32	10	26
CASES CLOSED	3	0	3	0	0
*** SLMB					
APPLICATIONS RECEIVED	4	5	1	1	3
APPLICATIONS APPROVED	1	3	1	0	2
APPLICATIONS REJECTED	4	1	0	2	0
APPLICATIONS PENDING	3	2	0	1	1
PERSONS	93	24	44	23	39
CASES CLOSED	4	0	0	0	1
*** VENDOR CASES					
PERSONS	316	38	168	83	99
CASES CLOSED	4	1	3	1	4
*** PE FOR KIDS					
PERSONS	0	0	0	0	0

**TABLE 9
MO HEALTHNET ELIGIBILITY BY REGION AND COUNTY FOR JANUARY 2009**

	NE RALLS	NE RANDOLPH	NE SCHUYLER	NE SCOTLAND	NE SHELBY
*** MC+/MAF/TMA					
APPLICATIONS RECEIVED	23	76	8	10	15
APPLICATIONS APPROVED	14	61	8	9	9
APPLICATIONS REJECTED	2	7	1	3	1
APPLICATIONS PENDING	7	22	1	0	5
MC+					
NON-CHIP POVERTY CHILDREN	285	982	173	143	259
CHIP NON-PREMIUM CHILDREN	67	234	51	43	76
CHIP PREMIUM CHILDREN	43	119	41	53	44
MAF					
PARENTS/CARETAKERS	48	298	40	20	35
CHILDREN	169	871	100	55	125
TMA					
PARENTS/CARETAKERS	12	78	13	6	21
CHILDREN	31	180	24	10	36
TOTAL MC+/MAF/TMA					
FAMILIES	324	1,273	205	158	284
PARENTS/CARETAKERS	60	376	53	26	56
CHILDREN	595	2,386	389	304	540
CASES CLOSED	10	44	6	8	3
*** NEWBORNS	47	122	20	16	32
*** BCCT					
PERSONS	2	1	0	0	1
PRESUMPTIVE ELIGIBILITY PERSONS	0	0	0	0	0
*** MC+ FOR PREGNANT WOMEN					
APPLICATIONS RECEIVED	8	24	5	5	6
APPLICATIONS APPROVED	4	23	3	4	5
APPLICATIONS REJECTED	2	4	0	1	1
APPLICATIONS PENDING	2	5	1	0	1
MC+ FOR PREGNANT WOMEN	42	174	17	18	44
EXTENDED WOMEN'S HEALTH	39	89	19	13	15
*** REFUGEE					
APPLICATIONS RECEIVED	0	0	0	0	0
APPLICATIONS APPROVED	0	0	0	0	0
APPLICATIONS REJECTED	0	0	0	0	0
APPLICATIONS PENDING	0	0	0	0	0
CASES	0	0	0	0	0
PERSONS	0	0	0	0	0
TOTAL PAYMENTS	\$0	\$0	\$0	\$0	\$0
CASES CLOSED	0	0	0	0	0
*** SUPPLEMENTAL AID TO BLIND					
APPLICATIONS RECEIVED	1	0	0	0	1
APPLICATIONS APPROVED	0	0	0	0	0
APPLICATIONS REJECTED	0	0	0	0	0
APPLICATIONS PENDING	1	0	0	0	1
PERSONS	1	5	0	0	0
TOTAL PAYMENTS	\$537	\$2,899	\$0	\$0	\$0
CASES CLOSED	0	0	0	0	0
*** BLIND PENSION					
APPLICATIONS RECEIVED	1	1	0	0	1
APPLICATIONS APPROVED	0	1	0	0	0
APPLICATIONS REJECTED	0	1	0	0	0
APPLICATIONS PENDING	1	0	0	0	1
PERSONS	2	14	0	3	0
TOTAL PAYMENTS	\$1,218	\$8,526	\$0	\$1,827	\$0
CASES CLOSED	0	0	0	0	0

**TABLE 9
MO HEALTHNET ELIGIBILITY BY REGION AND COUNTY FOR JANUARY 2009**

	NE RALLS	NE RANDOLPH	NE SCHUYLER	NE SCOTLAND	NE SHELBY
*** MEDICAL ASSISTANCE					
APPLICATIONS RECEIVED	14	50	12	8	11
APPLICATIONS APPROVED	5	20	7	6	3
APPLICATIONS REJECTED	7	39	4	4	4
APPLICATIONS PENDING	19	70	22	15	28
SPENDDOWN PERSONS	54	144	21	22	29
NON-SPENDDOWN PERSONS	251	956	172	142	198
TWHA NON-PREMIUM PERSONS	0	1	0	1	1
TWHA PREMIUM PERSONS	6	1	1	2	2
CASES CLOSED	2	24	2	2	5
*** MACC					
APPLICATIONS RECEIVED	0	0	0	0	14
APPLICATIONS APPROVED	0	0	0	0	8
APPLICATIONS REJECTED	0	0	0	0	6
APPLICATIONS PENDING	0	0	0	0	0
PERSONS	0	2	0	1	1
CASES CLOSED	0	0	0	0	0
*** NURSING CARE					
APPLICATIONS RECEIVED	0	3	0	0	0
APPLICATIONS APPROVED	0	2	0	0	1
APPLICATIONS REJECTED	0	1	0	0	0
APPLICATIONS PENDING	0	1	0	0	0
PERSONS	9	59	0	2	12
RCF-II	8	47	0	2	1
RCF-I	1	12	0	0	11
SNF-ICF	0	0	0	0	0
TOTAL PAYMENTS	\$2,182	\$14,759	\$0	\$584	\$2,008
RCF-II	\$2,026	\$12,931	\$0	\$584	\$292
RCF-I	\$156	\$1,828	\$0	\$0	\$1,716
SNF/ICF	\$0	\$0	\$0	\$0	\$0
CASES CLOSED	0	0	0	0	0
*** SSI ONLY	0	1	0	0	1
*** SSI-SP					
PERSONS	1	1	0	0	0
TOTAL PAYMENTS	\$51	\$11	\$0	\$0	\$0
*** SP ONLY					
PERSONS	0	0	0	0	0
TOTAL PAYMENTS	\$0	\$0	\$0	\$0	\$0
*** QMB					
APPLICATIONS RECEIVED	0	6	2	2	4
APPLICATIONS APPROVED	2	3	1	0	0
APPLICATIONS REJECTED	0	1	1	1	4
APPLICATIONS PENDING	0	3	3	1	3
PERSONS	8	63	10	11	7
CASES CLOSED	0	0	1	0	0
*** SLMB					
APPLICATIONS RECEIVED	0	1	2	1	4
APPLICATIONS APPROVED	0	2	1	0	1
APPLICATIONS REJECTED	1	0	0	1	3
APPLICATIONS PENDING	0	0	4	0	3
PERSONS	21	85	16	13	22
CASES CLOSED	0	2	1	0	2
*** VENDOR CASES					
PERSONS	26	217	30	37	53
CASES CLOSED	0	8	1	1	3
*** PE FOR KIDS					
PERSONS	0	0	0	0	0

**TABLE 9
MO HEALTHNET ELIGIBILITY BY REGION AND COUNTY FOR JANUARY 2009**

	NE WARREN	SE BOLLINGER	SE BUTLER	SE CAPE GIRARDEAU	SE CARTER
*** MC+/MAF/TMA					
APPLICATIONS RECEIVED	65	36	123	185	25
APPLICATIONS APPROVED	48	24	87	123	20
APPLICATIONS REJECTED	11	5	23	28	5
APPLICATIONS PENDING	17	12	36	56	6
MC+					
NON-CHIP POVERTY CHILDREN	945	491	2,040	2,136	412
CHIP NON-PREMIUM CHILDREN	207	151	457	450	87
CHIP PREMIUM CHILDREN	111	82	237	238	46
MAF					
PARENTS/CARETAKERS	364	163	768	616	89
CHILDREN	931	439	2,111	1,920	286
TMA					
PARENTS/CARETAKERS	70	25	186	153	26
CHILDREN	153	62	394	365	50
TOTAL MC+/MAF/TMA					
FAMILIES	1,216	652	2,900	2,808	478
PARENTS/CARETAKERS	434	188	954	769	115
CHILDREN	2,347	1,225	5,239	5,109	881
CASES CLOSED	54	21	80	123	13
*** NEWBORNS	73	71	221	240	50
*** BCCT					
PERSONS	9	1	14	11	8
PRESUMPTIVE ELIGIBILITY PERSONS	0	0	0	0	0
*** MC+ FOR PREGNANT WOMEN					
APPLICATIONS RECEIVED	33	12	45	78	4
APPLICATIONS APPROVED	26	9	33	59	7
APPLICATIONS REJECTED	10	3	15	18	3
APPLICATIONS PENDING	4	1	8	14	0
MC+ FOR PREGNANT WOMEN	165	77	291	345	42
EXTENDED WOMEN'S HEALTH	80	51	154	219	29
*** REFUGEE					
APPLICATIONS RECEIVED	0	0	0	0	0
APPLICATIONS APPROVED	0	0	0	0	0
APPLICATIONS REJECTED	0	0	0	0	0
APPLICATIONS PENDING	0	0	0	0	0
CASES	0	0	0	0	0
PERSONS	0	0	0	0	0
TOTAL PAYMENTS	\$0	\$0	\$0	\$0	\$0
CASES CLOSED	0	0	0	0	0
*** SUPPLEMENTAL AID TO BLIND					
APPLICATIONS RECEIVED	1	0	0	4	0
APPLICATIONS APPROVED	0	0	0	1	0
APPLICATIONS REJECTED	0	0	1	1	0
APPLICATIONS PENDING	1	1	1	3	0
PERSONS	4	0	4	11	2
TOTAL PAYMENTS	\$1,862	\$0	\$2,010	\$5,656	\$1,218
CASES CLOSED	0	0	0	0	0
*** BLIND PENSION					
APPLICATIONS RECEIVED	1	0	2	3	0
APPLICATIONS APPROVED	0	0	2	1	0
APPLICATIONS REJECTED	0	0	1	1	0
APPLICATIONS PENDING	1	1	6	5	0
PERSONS	16	2	27	24	1
TOTAL PAYMENTS	\$9,744	\$1,218	\$15,834	\$14,616	\$609
CASES CLOSED	0	1	1	0	0

**TABLE 9
MO HEALTHNET ELIGIBILITY BY REGION AND COUNTY FOR JANUARY 2009**

	NE WARREN	SE BOLLINGER	SE BUTLER	SE CAPE GIRARDEAU	SE CARTER
*** MEDICAL ASSISTANCE					
APPLICATIONS RECEIVED	57	40	120	141	13
APPLICATIONS APPROVED	18	15	50	44	8
APPLICATIONS REJECTED	15	14	55	70	11
APPLICATIONS PENDING	74	59	197	179	15
SPENDDOWN PERSONS	110	100	357	227	69
NON-SPENDDOWN PERSONS	572	637	2,881	1,893	515
TWHA NON-PREMIUM PERSONS	2	1	1	0	1
TWHA PREMIUM PERSONS	4	0	5	11	0
CASES CLOSED	11	6	56	36	9
*** MACC					
APPLICATIONS RECEIVED	2	0	14	0	0
APPLICATIONS APPROVED	2	0	16	0	0
APPLICATIONS REJECTED	0	0	0	0	0
APPLICATIONS PENDING	0	0	0	0	0
PERSONS	0	0	89	28	0
CASES CLOSED	0	0	0	0	0
*** NURSING CARE					
APPLICATIONS RECEIVED	0	2	5	8	3
APPLICATIONS APPROVED	0	1	12	6	2
APPLICATIONS REJECTED	0	1	0	0	2
APPLICATIONS PENDING	0	0	3	6	0
PERSONS	8	62	180	207	31
RCF-II	3	29	129	194	16
RCF-I	5	33	51	13	15
SNF-ICF	0	0	0	0	0
TOTAL PAYMENTS	\$1,633	\$12,391	\$44,527	\$54,792	\$6,727
RCF-II	\$853	\$8,048	\$36,689	\$52,940	\$4,387
RCF-I	\$780	\$4,343	\$7,838	\$1,852	\$2,340
SNF/ICF	\$0	\$0	\$0	\$0	\$0
CASES CLOSED	1	4	3	4	0
*** SSI ONLY	0	3	0	0	2
*** SSI-SP					
PERSONS	3	0	5	0	0
TOTAL PAYMENTS	\$171	\$0	\$166	\$0	\$0
*** SP ONLY					
PERSONS	1	0	1	0	1
TOTAL PAYMENTS	\$30	\$0	\$116	\$0	\$59
*** QMB					
APPLICATIONS RECEIVED	4	4	20	26	6
APPLICATIONS APPROVED	1	2	12	8	5
APPLICATIONS REJECTED	2	0	9	14	3
APPLICATIONS PENDING	4	3	8	21	1
PERSONS	66	31	149	129	23
CASES CLOSED	0	0	2	2	0
*** SLMB					
APPLICATIONS RECEIVED	5	0	10	25	3
APPLICATIONS APPROVED	1	0	7	4	1
APPLICATIONS REJECTED	3	0	4	20	3
APPLICATIONS PENDING	3	0	6	19	2
PERSONS	93	63	242	235	32
CASES CLOSED	0	0	4	1	0
*** VENDOR CASES					
PERSONS	52	60	359	449	30
CASES CLOSED	3	3	22	16	0
*** PE FOR KIDS					
PERSONS	0	0	0	0	0

**TABLE 9
MO HEALTHNET ELIGIBILITY BY REGION AND COUNTY FOR JANUARY 2009**

	SE CRAWFORD	SE DENT	SE DUNKLIN	SE HOWELL	SE IRON
*** MC+/MAF/TMA					
APPLICATIONS RECEIVED	99	43	102	111	30
APPLICATIONS APPROVED	68	29	74	87	21
APPLICATIONS REJECTED	25	7	17	22	4
APPLICATIONS PENDING	30	6	36	38	8
MC+					
NON-CHIP POVERTY CHILDREN	1,078	728	1,691	2,002	467
CHIP NON-PREMIUM CHILDREN	219	189	406	489	138
CHIP PREMIUM CHILDREN	119	114	168	212	50
MAF					
PARENTS/CARETAKERS	387	212	774	568	138
CHILDREN	1,005	589	2,383	1,670	387
TMA					
PARENTS/CARETAKERS	80	58	166	104	40
CHILDREN	157	126	365	238	78
TOTAL MC+/MAF/TMA					
FAMILIES	1,340	918	2,606	2,403	602
PARENTS/CARETAKERS	467	270	940	672	178
CHILDREN	2,578	1,746	5,013	4,611	1,120
CASES CLOSED	49	37	89	80	17
*** NEWBORNS	110	68	104	282	53
*** BCCT					
PERSONS	1	2	9	10	2
PRESUMPTIVE ELIGIBILITY PERSONS	0	0	0	0	0
*** MC+ FOR PREGNANT WOMEN					
APPLICATIONS RECEIVED	19	22	35	49	11
APPLICATIONS APPROVED	20	15	30	42	10
APPLICATIONS REJECTED	5	4	10	16	1
APPLICATIONS PENDING	3	4	6	9	2
MC+ FOR PREGNANT WOMEN	149	116	204	321	67
EXTENDED WOMEN'S HEALTH	91	56	87	186	45
*** REFUGEE					
APPLICATIONS RECEIVED	0	0	0	0	0
APPLICATIONS APPROVED	0	0	0	0	0
APPLICATIONS REJECTED	0	0	0	0	0
APPLICATIONS PENDING	0	0	0	0	0
CASES	0	0	0	0	0
PERSONS	0	0	0	0	0
TOTAL PAYMENTS	\$0	\$0	\$0	\$0	\$0
CASES CLOSED	0	0	0	0	0
*** SUPPLEMENTAL AID TO BLIND					
APPLICATIONS RECEIVED	1	0	1	2	0
APPLICATIONS APPROVED	0	0	0	0	0
APPLICATIONS REJECTED	0	0	0	1	0
APPLICATIONS PENDING	2	0	1	2	0
PERSONS	1	4	14	3	1
TOTAL PAYMENTS	\$373	\$1,549	\$5,854	\$1,668	\$536
CASES CLOSED	0	0	0	0	0
*** BLIND PENSION					
APPLICATIONS RECEIVED	1	1	1	2	0
APPLICATIONS APPROVED	0	0	0	0	0
APPLICATIONS REJECTED	0	0	0	1	0
APPLICATIONS PENDING	3	1	2	5	0
PERSONS	10	8	21	27	9
TOTAL PAYMENTS	\$6,090	\$4,872	\$12,789	\$16,443	\$5,481
CASES CLOSED	1	0	0	0	0

**TABLE 9
MO HEALTHNET ELIGIBILITY BY REGION AND COUNTY FOR JANUARY 2009**

	SE CRAWFORD	SE DENT	SE DUNKLIN	SE HOWELL	SE IRON
*** MEDICAL ASSISTANCE					
APPLICATIONS RECEIVED	62	44	155	114	30
APPLICATIONS APPROVED	41	21	87	43	13
APPLICATIONS REJECTED	18	18	57	48	15
APPLICATIONS PENDING	111	72	164	173	37
SPENDDOWN PERSONS	177	134	369	281	136
NON-SPENDDOWN PERSONS	1,026	847	2,938	1,962	637
TWHA NON-PREMIUM PERSONS	0	0	3	3	0
TWHA PREMIUM PERSONS	2	4	2	5	1
CASES CLOSED	21	17	40	28	12
*** MACC					
APPLICATIONS RECEIVED	0	0	0	0	0
APPLICATIONS APPROVED	0	0	0	0	0
APPLICATIONS REJECTED	0	0	0	0	0
APPLICATIONS PENDING	0	0	0	0	0
PERSONS	0	0	2	1	5
CASES CLOSED	0	0	0	0	0
*** NURSING CARE					
APPLICATIONS RECEIVED	1	1	0	4	5
APPLICATIONS APPROVED	4	1	1	3	4
APPLICATIONS REJECTED	1	0	0	1	1
APPLICATIONS PENDING	2	0	1	1	5
PERSONS	111	21	109	98	112
RCF-II	49	13	103	93	25
RCF-I	62	8	5	5	69
SNF-ICF	0	0	1	0	18
TOTAL PAYMENTS	\$23,389	\$4,844	\$29,701	\$27,735	\$24,556
RCF-II	\$13,836	\$3,660	\$28,741	\$27,142	\$7,054
RCF-I	\$9,553	\$1,184	\$668	\$593	\$10,531
SNF/ICF	\$0	\$0	\$292	\$0	\$6,971
CASES CLOSED	1	0	2	1	6
*** SSI ONLY	7	1	13	4	5
*** SSI-SP					
PERSONS	2	0	4	2	2
TOTAL PAYMENTS	\$67	\$0	\$127	\$199	\$119
*** SP ONLY					
PERSONS	0	1	0	1	0
TOTAL PAYMENTS	\$0	\$34	\$0	\$541	\$0
*** QMB					
APPLICATIONS RECEIVED	7	2	23	37	4
APPLICATIONS APPROVED	2	2	8	11	2
APPLICATIONS REJECTED	4	2	9	21	1
APPLICATIONS PENDING	8	3	16	24	2
PERSONS	58	38	127	172	32
CASES CLOSED	1	1	3	2	1
*** SLMB					
APPLICATIONS RECEIVED	5	2	7	37	3
APPLICATIONS APPROVED	0	0	4	7	0
APPLICATIONS REJECTED	4	4	4	22	2
APPLICATIONS PENDING	6	3	2	24	2
PERSONS	96	68	231	268	53
CASES CLOSED	1	0	2	1	1
*** VENDOR CASES					
PERSONS	158	90	374	293	86
CASES CLOSED	4	4	7	7	0
*** PE FOR KIDS					
PERSONS	0	0	1	3	0

**TABLE 9
MO HEALTHNET ELIGIBILITY BY REGION AND COUNTY FOR JANUARY 2009**

	SE MADISON	SE MARIES	SE MISSISSIPPI	SE NEW MADRID	SE OREGON
*** MC+/MAF/TMA					
APPLICATIONS RECEIVED	41	24	36	61	23
APPLICATIONS APPROVED	27	13	26	29	16
APPLICATIONS REJECTED	8	6	10	16	5
APPLICATIONS PENDING	9	5	8	25	8
MC+					
NON-CHIP POVERTY CHILDREN	549	266	752	891	538
CHIP NON-PREMIUM CHILDREN	145	71	194	241	152
CHIP PREMIUM CHILDREN	83	40	104	118	87
MAF					
PARENTS/CARETAKERS	165	102	248	338	131
CHILDREN	434	239	792	1,029	458
TMA					
PARENTS/CARETAKERS	45	19	79	111	32
CHILDREN	82	40	174	222	64
TOTAL MC+/MAF/TMA					
FAMILIES	690	354	1,089	1,367	698
PARENTS/CARETAKERS	210	121	327	449	163
CHILDREN	1,293	656	2,016	2,501	1,299
CASES CLOSED	21	10	21	44	29
*** NEWBORNS	61	33	59	90	35
*** BCCT					
PERSONS	4	0	3	5	5
PRESUMPTIVE ELIGIBILITY PERSONS	0	0	0	0	0
*** MC+ FOR PREGNANT WOMEN					
APPLICATIONS RECEIVED	11	2	6	22	12
APPLICATIONS APPROVED	10	3	6	18	10
APPLICATIONS REJECTED	2	0	1	2	2
APPLICATIONS PENDING	1	0	1	0	2
MC+ FOR PREGNANT WOMEN	79	38	85	139	61
EXTENDED WOMEN'S HEALTH	57	28	72	46	36
*** REFUGEE					
APPLICATIONS RECEIVED	0	0	0	0	0
APPLICATIONS APPROVED	0	0	0	0	0
APPLICATIONS REJECTED	0	0	0	0	0
APPLICATIONS PENDING	0	0	0	0	0
CASES	0	0	0	0	0
PERSONS	0	0	0	0	0
TOTAL PAYMENTS	\$0	\$0	\$0	\$0	\$0
CASES CLOSED	0	0	0	0	0
*** SUPPLEMENTAL AID TO BLIND					
APPLICATIONS RECEIVED	1	0	0	0	0
APPLICATIONS APPROVED	0	0	0	0	0
APPLICATIONS REJECTED	1	0	1	0	0
APPLICATIONS PENDING	2	0	0	0	3
PERSONS	4	1	4	5	1
TOTAL PAYMENTS	\$1,956	\$447	\$2,201	\$2,637	\$547
CASES CLOSED	0	0	0	0	0
*** BLIND PENSION					
APPLICATIONS RECEIVED	1	0	0	1	0
APPLICATIONS APPROVED	1	0	1	0	0
APPLICATIONS REJECTED	0	0	0	0	0
APPLICATIONS PENDING	2	0	0	1	3
PERSONS	15	6	13	17	5
TOTAL PAYMENTS	\$9,135	\$3,654	\$7,917	\$10,353	\$3,045
CASES CLOSED	0	0	0	1	0

**TABLE 9
MO HEALTHNET ELIGIBILITY BY REGION AND COUNTY FOR JANUARY 2009**

	SE MADISON	SE MARIES	SE MISSISSIPPI	SE NEW MADRID	SE OREGON
*** MEDICAL ASSISTANCE					
APPLICATIONS RECEIVED	35	21	41	44	25
APPLICATIONS APPROVED	22	7	16	27	12
APPLICATIONS REJECTED	15	7	15	15	14
APPLICATIONS PENDING	27	17	61	73	29
SPENDDOWN PERSONS	111	35	149	194	91
NON-SPENDDOWN PERSONS	608	283	1,032	1,396	823
TWHA NON-PREMIUM PERSONS	0	0	3	0	0
TWHA PREMIUM PERSONS	3	1	3	3	0
CASES CLOSED	14	6	14	23	11
*** MACC					
APPLICATIONS RECEIVED	0	0	0	0	0
APPLICATIONS APPROVED	0	0	0	0	0
APPLICATIONS REJECTED	0	0	0	0	0
APPLICATIONS PENDING	0	0	0	0	0
PERSONS	3	0	2	25	0
CASES CLOSED	0	0	0	0	0
*** NURSING CARE					
APPLICATIONS RECEIVED	1	0	0	0	1
APPLICATIONS APPROVED	1	0	0	0	0
APPLICATIONS REJECTED	0	0	0	0	0
APPLICATIONS PENDING	0	0	0	0	1
PERSONS	28	12	2	5	18
RCF-II	27	4	2	2	18
RCF-I	1	8	0	1	0
SNF-ICF	0	0	0	2	0
TOTAL PAYMENTS	\$8,040	\$2,416	\$584	\$1,360	\$5,256
RCF-II	\$7,884	\$1,168	\$584	\$584	\$5,256
RCF-I	\$156	\$1,248	\$0	\$153	\$0
SNF/ICF	\$0	\$0	\$0	\$623	\$0
CASES CLOSED	2	0	0	0	0
*** SSI ONLY	1	1	4	10	4
*** SSI-SP					
PERSONS	0	0	0	6	1
TOTAL PAYMENTS	\$0	\$0	\$0	\$141	\$45
*** SP ONLY					
PERSONS	0	0	0	0	0
TOTAL PAYMENTS	\$0	\$0	\$0	\$0	\$0
*** QMB					
APPLICATIONS RECEIVED	17	3	4	14	8
APPLICATIONS APPROVED	8	0	0	8	1
APPLICATIONS REJECTED	10	4	6	2	4
APPLICATIONS PENDING	5	1	3	7	5
PERSONS	29	27	46	86	45
CASES CLOSED	1	1	0	1	1
*** SLMB					
APPLICATIONS RECEIVED	12	4	2	4	9
APPLICATIONS APPROVED	3	0	1	2	4
APPLICATIONS REJECTED	12	4	4	1	2
APPLICATIONS PENDING	4	1	2	3	5
PERSONS	72	21	61	90	86
CASES CLOSED	3	0	0	2	2
*** VENDOR CASES					
PERSONS	97	48	106	232	63
CASES CLOSED	2	1	5	7	1
*** PE FOR KIDS					
PERSONS	0	0	0	0	1

**TABLE 9
MO HEALTHNET ELIGIBILITY BY REGION AND COUNTY FOR JANUARY 2009**

	SE PEMISCOT	SE PERRY	SE PHELPS	SE PULASKI	SE REYNOLDS
*** MC+/MAF/TMA					
APPLICATIONS RECEIVED	69	48	109	111	17
APPLICATIONS APPROVED	50	36	79	59	19
APPLICATIONS REJECTED	10	8	22	25	0
APPLICATIONS PENDING	24	5	37	83	3
MC+					
NON-CHIP POVERTY CHILDREN	1,098	562	1,470	1,030	298
CHIP NON-PREMIUM CHILDREN	227	144	386	261	94
CHIP PREMIUM CHILDREN	87	92	166	171	48
MAF					
PARENTS/CARETAKERS	525	179	497	377	123
CHILDREN	1,753	466	1,190	1,052	277
TMA					
PARENTS/CARETAKERS	123	46	136	62	25
CHILDREN	289	78	246	129	48
TOTAL MC+/MAF/TMA					
FAMILIES	1,699	720	1,930	1,421	422
PARENTS/CARETAKERS	648	225	633	439	148
CHILDREN	3,454	1,342	3,458	2,643	765
CASES CLOSED	55	26	73	62	8
*** NEWBORNS	80	97	173	138	27
*** BCCT					
PERSONS	5	1	6	6	3
PRESUMPTIVE ELIGIBILITY PERSONS	0	0	0	0	0
*** MC+ FOR PREGNANT WOMEN					
APPLICATIONS RECEIVED	26	19	37	39	2
APPLICATIONS APPROVED	25	14	34	28	1
APPLICATIONS REJECTED	3	6	10	13	1
APPLICATIONS PENDING	4	1	6	22	1
MC+ FOR PREGNANT WOMEN	152	91	244	191	30
EXTENDED WOMEN'S HEALTH	63	50	157	120	26
*** REFUGEE					
APPLICATIONS RECEIVED	0	0	0	0	0
APPLICATIONS APPROVED	0	0	0	0	0
APPLICATIONS REJECTED	0	0	0	0	0
APPLICATIONS PENDING	0	0	0	1	0
CASES	0	0	0	0	0
PERSONS	0	0	0	0	0
TOTAL PAYMENTS	\$0	\$0	\$0	\$0	\$0
CASES CLOSED	0	0	0	0	0
*** SUPPLEMENTAL AID TO BLIND					
APPLICATIONS RECEIVED	0	0	3	1	0
APPLICATIONS APPROVED	0	0	0	0	0
APPLICATIONS REJECTED	0	0	0	0	0
APPLICATIONS PENDING	2	0	3	2	2
PERSONS	9	0	2	6	1
TOTAL PAYMENTS	\$4,051	\$0	\$1,218	\$2,799	\$494
CASES CLOSED	0	0	0	0	0
*** BLIND PENSION					
APPLICATIONS RECEIVED	0	0	2	1	0
APPLICATIONS APPROVED	0	0	0	0	0
APPLICATIONS REJECTED	0	0	0	0	0
APPLICATIONS PENDING	2	1	2	2	2
PERSONS	13	2	20	12	5
TOTAL PAYMENTS	\$7,917	\$1,218	\$12,180	\$7,308	\$3,045
CASES CLOSED	0	0	0	0	0

**TABLE 9
MO HEALTHNET ELIGIBILITY BY REGION AND COUNTY FOR JANUARY 2009**

	SE PEMISCOT	SE PERRY	SE PHELPS	SE PULASKI	SE REYNOLDS
*** MEDICAL ASSISTANCE					
APPLICATIONS RECEIVED	61	49	90	53	20
APPLICATIONS APPROVED	32	22	49	23	8
APPLICATIONS REJECTED	20	27	42	33	4
APPLICATIONS PENDING	82	52	137	129	35
SPENDDOWN PERSONS	230	94	221	107	84
NON-SPENDDOWN PERSONS	1,987	558	1,558	1,029	456
TWHA NON-PREMIUM PERSONS	0	3	1	1	0
TWHA PREMIUM PERSONS	2	4	4	5	2
CASES CLOSED	33	12	29	14	5
*** MACC					
APPLICATIONS RECEIVED	0	0	0	0	0
APPLICATIONS APPROVED	0	0	0	0	0
APPLICATIONS REJECTED	0	0	0	0	0
APPLICATIONS PENDING	0	0	0	0	0
PERSONS	1	0	28	4	5
CASES CLOSED	0	0	0	0	0
*** NURSING CARE					
APPLICATIONS RECEIVED	0	2	1	0	2
APPLICATIONS APPROVED	0	1	1	0	0
APPLICATIONS REJECTED	0	1	0	0	0
APPLICATIONS PENDING	0	2	0	0	2
PERSONS	4	22	63	21	17
RCF-II	3	18	62	18	6
RCF-I	1	3	1	3	11
SNF-ICF	0	1	0	0	0
TOTAL PAYMENTS	\$1,032	\$5,793	\$17,695	\$5,381	\$3,332
RCF-II	\$876	\$5,038	\$17,539	\$4,913	\$1,616
RCF-I	\$156	\$463	\$156	\$468	\$1,716
SNF/ICF	\$0	\$292	\$0	\$0	\$0
CASES CLOSED	0	1	0	0	0
*** SSI ONLY	9	1	4	3	3
*** SSI-SP					
PERSONS	1	1	3	0	0
TOTAL PAYMENTS	\$7	\$41	\$651	\$0	\$0
*** SP ONLY					
PERSONS	0	0	4	1	0
TOTAL PAYMENTS	\$0	\$0	\$782	\$53	\$0
*** QMB					
APPLICATIONS RECEIVED	8	2	21	21	9
APPLICATIONS APPROVED	7	1	13	6	0
APPLICATIONS REJECTED	0	1	8	4	3
APPLICATIONS PENDING	3	1	10	17	8
PERSONS	62	42	131	48	19
CASES CLOSED	1	1	1	0	0
*** SLMB					
APPLICATIONS RECEIVED	3	1	12	11	7
APPLICATIONS APPROVED	0	0	3	2	1
APPLICATIONS REJECTED	3	1	11	2	1
APPLICATIONS PENDING	0	1	7	10	7
PERSONS	113	37	130	74	43
CASES CLOSED	3	0	3	0	1
*** VENDOR CASES					
PERSONS	127	107	207	125	30
CASES CLOSED	6	3	7	6	0
*** PE FOR KIDS					
PERSONS	0	0	0	0	0

**TABLE 9
MO HEALTHNET ELIGIBILITY BY REGION AND COUNTY FOR JANUARY 2009**

	SE RIPLEY	SE ST FRANCOIS	SE STE GENEVIEVE	SE SCOTT	SE SHANNON
*** MC+/MAF/TMA					
APPLICATIONS RECEIVED	50	160	38	109	23
APPLICATIONS APPROVED	38	108	24	72	19
APPLICATIONS REJECTED	9	36	8	23	1
APPLICATIONS PENDING	12	43	8	30	8
MC+					
NON-CHIP POVERTY CHILDREN	837	2,210	452	1,928	509
CHIP NON-PREMIUM CHILDREN	232	470	132	494	101
CHIP PREMIUM CHILDREN	98	211	54	209	67
MAF					
PARENTS/CARETAKERS	325	874	152	686	124
CHILDREN	811	2,150	383	2,037	340
TMA					
PARENTS/CARETAKERS	65	215	43	190	23
CHILDREN	143	427	90	408	50
TOTAL MC+/MAF/TMA					
FAMILIES	1,151	3,075	580	2,741	563
PARENTS/CARETAKERS	390	1,089	195	876	147
CHILDREN	2,121	5,468	1,111	5,076	1,067
CASES CLOSED	20	92	21	77	17
*** NEWBORNS	61	283	47	111	62
*** BCCT					
PERSONS	5	4	2	7	2
PRESUMPTIVE ELIGIBILITY PERSONS	0	1	0	0	0
*** MC+ FOR PREGNANT WOMEN					
APPLICATIONS RECEIVED	10	70	13	49	10
APPLICATIONS APPROVED	8	57	13	31	8
APPLICATIONS REJECTED	2	13	1	10	1
APPLICATIONS PENDING	1	11	0	7	1
MC+ FOR PREGNANT WOMEN	103	361	72	288	66
EXTENDED WOMEN'S HEALTH	63	212	36	151	34
*** REFUGEE					
APPLICATIONS RECEIVED	0	0	0	0	0
APPLICATIONS APPROVED	0	0	0	0	0
APPLICATIONS REJECTED	0	0	0	0	0
APPLICATIONS PENDING	0	0	0	0	0
CASES	0	0	0	0	0
PERSONS	0	0	0	0	0
TOTAL PAYMENTS	\$0	\$0	\$0	\$0	\$0
CASES CLOSED	0	0	0	0	0
*** SUPPLEMENTAL AID TO BLIND					
APPLICATIONS RECEIVED	0	3	0	1	0
APPLICATIONS APPROVED	0	0	0	0	0
APPLICATIONS REJECTED	0	1	0	0	0
APPLICATIONS PENDING	2	2	0	1	0
PERSONS	3	13	2	5	4
TOTAL PAYMENTS	\$1,306	\$6,357	\$922	\$2,655	\$1,996
CASES CLOSED	0	0	0	0	0
*** BLIND PENSION					
APPLICATIONS RECEIVED	0	4	0	1	0
APPLICATIONS APPROVED	0	0	0	0	0
APPLICATIONS REJECTED	0	2	0	1	0
APPLICATIONS PENDING	2	3	0	1	1
PERSONS	13	59	7	24	4
TOTAL PAYMENTS	\$7,917	\$35,931	\$4,263	\$14,616	\$2,436
CASES CLOSED	0	0	1	0	0

**TABLE 9
MO HEALTHNET ELIGIBILITY BY REGION AND COUNTY FOR JANUARY 2009**

	SE RIPLEY	SE ST FRANCOIS	SE STE GENEVIEVE	SE SCOTT	SE SHANNON
*** MEDICAL ASSISTANCE					
APPLICATIONS RECEIVED	43	163	13	103	12
APPLICATIONS APPROVED	30	76	8	48	4
APPLICATIONS REJECTED	19	72	8	57	7
APPLICATIONS PENDING	82	195	50	140	23
SPENDDOWN PERSONS	178	464	77	319	61
NON-SPENDDOWN PERSONS	1,303	2,545	407	2,174	519
TWHA NON-PREMIUM PERSONS	7	2	4	4	0
TWHA PREMIUM PERSONS	2	9	4	11	1
CASES CLOSED	8	41	8	37	4
*** MACC					
APPLICATIONS RECEIVED	0	0	0	0	0
APPLICATIONS APPROVED	0	0	0	0	0
APPLICATIONS REJECTED	0	0	0	0	0
APPLICATIONS PENDING	0	0	0	0	0
PERSONS	0	8	1	0	0
CASES CLOSED	0	0	0	0	0
*** NURSING CARE					
APPLICATIONS RECEIVED	2	15	3	1	0
APPLICATIONS APPROVED	0	14	2	2	0
APPLICATIONS REJECTED	1	2	1	0	0
APPLICATIONS PENDING	4	14	3	2	0
PERSONS	37	392	82	96	15
RCF-II	37	271	77	95	1
RCF-I	0	121	3	1	14
SNF-ICF	0	0	2	0	0
TOTAL PAYMENTS	\$10,804	\$88,480	\$22,026	\$27,487	\$2,476
RCF-II	\$10,804	\$70,724	\$21,056	\$27,331	\$292
RCF-I	\$0	\$17,756	\$395	\$156	\$2,184
SNF/ICF	\$0	\$0	\$575	\$0	\$0
CASES CLOSED	2	10	3	1	0
*** SSI ONLY	3	9	2	15	0
*** SSI-SP					
PERSONS	3	2	2	1	0
TOTAL PAYMENTS	\$99	\$785	\$64	\$13	\$0
*** SP ONLY					
PERSONS	0	1	0	1	0
TOTAL PAYMENTS	\$0	\$61	\$0	\$54	\$0
*** QMB					
APPLICATIONS RECEIVED	8	27	5	21	3
APPLICATIONS APPROVED	3	10	1	11	2
APPLICATIONS REJECTED	5	16	3	9	1
APPLICATIONS PENDING	8	8	8	7	0
PERSONS	69	127	19	117	34
CASES CLOSED	0	1	0	2	0
*** SLMB					
APPLICATIONS RECEIVED	5	20	4	7	1
APPLICATIONS APPROVED	1	7	1	5	0
APPLICATIONS REJECTED	4	9	3	5	1
APPLICATIONS PENDING	5	7	5	3	0
PERSONS	88	280	34	169	65
CASES CLOSED	0	3	0	1	0
*** VENDOR CASES					
PERSONS	42	452	78	298	46
CASES CLOSED	3	19	4	14	0
*** PE FOR KIDS					
PERSONS	0	0	0	0	0

**TABLE 9
MO HEALTHNET ELIGIBILITY BY REGION AND COUNTY FOR JANUARY 2009**

	SE STODDARD	SE TEXAS	SE WASHINGTON	SE WAYNE	SW BARRY
*** MC+/MAF/TMA					
APPLICATIONS RECEIVED	99	65	70	34	110
APPLICATIONS APPROVED	68	55	47	25	82
APPLICATIONS REJECTED	24	16	12	8	18
APPLICATIONS PENDING	24	9	20	12	31
MC+					
NON-CHIP POVERTY CHILDREN	1,238	1,041	1,214	635	1,529
CHIP NON-PREMIUM CHILDREN	359	282	218	164	343
CHIP PREMIUM CHILDREN	229	185	119	105	141
MAF					
PARENTS/CARETAKERS	359	303	537	187	408
CHILDREN	1,038	850	1,332	558	1,415
TMA					
PARENTS/CARETAKERS	85	57	124	32	94
CHILDREN	195	136	254	90	263
TOTAL MC+/MAF/TMA					
FAMILIES	1,748	1,330	1,666	904	1,879
PARENTS/CARETAKERS	444	360	661	219	502
CHILDREN	3,059	2,494	3,137	1,552	3,691
CASES CLOSED	60	42	46	29	73
*** NEWBORNS	152	135	142	70	137
*** BCCT					
PERSONS	7	5	7	1	2
PRESUMPTIVE ELIGIBILITY PERSONS	0	1	0	1	0
*** MC+ FOR PREGNANT WOMEN					
APPLICATIONS RECEIVED	28	22	18	11	44
APPLICATIONS APPROVED	23	17	14	14	28
APPLICATIONS REJECTED	6	8	5	2	17
APPLICATIONS PENDING	3	3	2	0	4
MC+ FOR PREGNANT WOMEN	167	162	196	81	231
EXTENDED WOMEN'S HEALTH	116	106	113	58	147
*** REFUGEE					
APPLICATIONS RECEIVED	0	0	0	0	0
APPLICATIONS APPROVED	0	0	0	0	0
APPLICATIONS REJECTED	0	0	0	0	0
APPLICATIONS PENDING	0	0	0	0	0
CASES	0	0	0	0	0
PERSONS	0	0	0	0	0
TOTAL PAYMENTS	\$0	\$0	\$0	\$0	\$0
CASES CLOSED	0	0	0	0	0
*** SUPPLEMENTAL AID TO BLIND					
APPLICATIONS RECEIVED	0	2	1	1	1
APPLICATIONS APPROVED	0	0	1	0	0
APPLICATIONS REJECTED	0	1	0	2	0
APPLICATIONS PENDING	0	2	0	2	1
PERSONS	5	2	17	7	4
TOTAL PAYMENTS	\$2,072	\$981	\$8,678	\$3,333	\$2,436
CASES CLOSED	0	0	0	0	0
*** BLIND PENSION					
APPLICATIONS RECEIVED	0	1	0	1	1
APPLICATIONS APPROVED	0	0	0	0	0
APPLICATIONS REJECTED	1	1	0	2	0
APPLICATIONS PENDING	1	1	0	2	1
PERSONS	21	16	16	15	13
TOTAL PAYMENTS	\$12,789	\$9,744	\$9,744	\$9,135	\$7,917
CASES CLOSED	0	0	1	0	0

**TABLE 9
MO HEALTHNET ELIGIBILITY BY REGION AND COUNTY FOR JANUARY 2009**

	SE STODDARD	SE TEXAS	SE WASHINGTON	SE WAYNE	SW BARRY
*** MEDICAL ASSISTANCE					
APPLICATIONS RECEIVED	79	45	67	38	89
APPLICATIONS APPROVED	46	22	34	24	38
APPLICATIONS REJECTED	29	24	32	26	52
APPLICATIONS PENDING	95	45	93	79	85
SPENDDOWN PERSONS	294	149	272	159	170
NON-SPENDDOWN PERSONS	1,643	1,060	1,646	1,081	1,187
TWHA NON-PREMIUM PERSONS	1	2	2	0	0
TWHA PREMIUM PERSONS	0	2	3	2	4
CASES CLOSED	20	32	17	20	25
*** MACC					
APPLICATIONS RECEIVED	0	4	0	0	0
APPLICATIONS APPROVED	0	3	0	0	0
APPLICATIONS REJECTED	0	0	0	0	0
APPLICATIONS PENDING	0	1	0	0	0
PERSONS	3	18	0	0	0
CASES CLOSED	0	0	0	0	0
*** NURSING CARE					
APPLICATIONS RECEIVED	2	1	0	1	2
APPLICATIONS APPROVED	1	0	1	0	2
APPLICATIONS REJECTED	0	1	1	0	2
APPLICATIONS PENDING	2	1	1	2	2
PERSONS	103	44	27	15	64
RCF-II	88	32	26	10	54
RCF-I	14	12	1	5	10
SNF-ICF	1	0	0	0	0
TOTAL PAYMENTS	\$27,756	\$11,033	\$7,711	\$3,543	\$17,119
RCF-II	\$25,279	\$9,208	\$7,555	\$2,920	\$15,559
RCF-I	\$2,087	\$1,825	\$156	\$623	\$1,560
SNF/ICF	\$390	\$0	\$0	\$0	\$0
CASES CLOSED	2	2	2	0	0
*** SSI ONLY	0	5	5	3	2
*** SSI-SP					
PERSONS	1	1	0	2	0
TOTAL PAYMENTS	\$17	\$45	\$0	\$10	\$0
*** SP ONLY					
PERSONS	0	0	1	0	0
TOTAL PAYMENTS	\$0	\$0	\$28	\$0	\$0
*** QMB					
APPLICATIONS RECEIVED	23	15	11	7	6
APPLICATIONS APPROVED	13	5	7	4	5
APPLICATIONS REJECTED	11	9	3	3	4
APPLICATIONS PENDING	9	5	7	6	2
PERSONS	114	108	82	66	99
CASES CLOSED	1	2	0	0	0
*** SLMB					
APPLICATIONS RECEIVED	10	11	10	4	3
APPLICATIONS APPROVED	2	3	0	2	1
APPLICATIONS REJECTED	9	8	9	5	1
APPLICATIONS PENDING	5	3	6	2	1
PERSONS	188	178	106	99	155
CASES CLOSED	0	1	0	0	3
*** VENDOR CASES					
PERSONS	237	137	129	96	162
CASES CLOSED	10	6	4	3	6
*** PE FOR KIDS					
PERSONS	0	1	0	0	0

**TABLE 9
MO HEALTHNET ELIGIBILITY BY REGION AND COUNTY FOR JANUARY 2009**

	SW BARTON	SW BATES	SW BENTON	SW CAMDEN	SW CEDAR
*** MC+/MAF/TMA					
APPLICATIONS RECEIVED	28	40	40	132	41
APPLICATIONS APPROVED	29	23	30	90	30
APPLICATIONS REJECTED	5	5	9	24	9
APPLICATIONS PENDING	3	15	11	37	7
MC+					
NON-CHIP POVERTY CHILDREN	575	590	678	1,487	630
CHIP NON-PREMIUM CHILDREN	127	114	176	351	165
CHIP PREMIUM CHILDREN	73	103	113	213	83
MAF					
PARENTS/CARETAKERS	175	108	278	356	225
CHILDREN	468	455	692	994	572
TMA					
PARENTS/CARETAKERS	43	49	64	68	62
CHILDREN	107	117	120	190	117
TOTAL MC+/MAF/TMA					
FAMILIES	685	708	1,006	1,745	802
PARENTS/CARETAKERS	218	157	342	424	287
CHILDREN	1,350	1,379	1,779	3,235	1,567
CASES CLOSED	13	23	40	63	25
*** NEWBORNS	61	72	74	144	45
*** BCCT					
PERSONS	0	4	7	4	6
PRESUMPTIVE ELIGIBILITY PERSONS	0	0	1	0	0
*** MC+ FOR PREGNANT WOMEN					
APPLICATIONS RECEIVED	12	21	12	30	12
APPLICATIONS APPROVED	10	18	8	22	10
APPLICATIONS REJECTED	2	4	3	6	2
APPLICATIONS PENDING	2	4	3	8	1
MC+ FOR PREGNANT WOMEN	51	89	96	177	73
EXTENDED WOMEN'S HEALTH	61	62	52	149	45
*** REFUGEE					
APPLICATIONS RECEIVED	0	0	0	0	0
APPLICATIONS APPROVED	0	0	0	0	0
APPLICATIONS REJECTED	0	0	0	0	0
APPLICATIONS PENDING	0	0	0	0	0
CASES	0	0	0	0	0
PERSONS	0	0	0	0	0
TOTAL PAYMENTS	\$0	\$0	\$0	\$0	\$0
CASES CLOSED	0	0	0	0	0
*** SUPPLEMENTAL AID TO BLIND					
APPLICATIONS RECEIVED	0	0	1	1	0
APPLICATIONS APPROVED	0	0	0	0	0
APPLICATIONS REJECTED	0	1	2	0	0
APPLICATIONS PENDING	0	0	0	1	0
PERSONS	3	4	2	3	2
TOTAL PAYMENTS	\$1,492	\$2,166	\$740	\$1,705	\$1,218
CASES CLOSED	0	0	0	0	0
*** BLIND PENSION					
APPLICATIONS RECEIVED	0	0	3	1	0
APPLICATIONS APPROVED	0	0	1	0	0
APPLICATIONS REJECTED	0	0	2	0	0
APPLICATIONS PENDING	0	0	2	1	0
PERSONS	3	11	27	13	4
TOTAL PAYMENTS	\$1,827	\$6,699	\$16,443	\$7,917	\$2,436
CASES CLOSED	0	0	0	0	0

**TABLE 9
MO HEALTHNET ELIGIBILITY BY REGION AND COUNTY FOR JANUARY 2009**

	SW BARTON	SW BATES	SW BENTON	SW CAMDEN	SW CEDAR
*** MEDICAL ASSISTANCE					
APPLICATIONS RECEIVED	25	35	64	87	37
APPLICATIONS APPROVED	13	21	30	34	29
APPLICATIONS REJECTED	14	14	35	41	12
APPLICATIONS PENDING	23	37	51	80	38
SPENDDOWN PERSONS	65	70	125	119	77
NON-SPENDDOWN PERSONS	487	530	863	930	684
TWHA NON-PREMIUM PERSONS	0	0	1	1	2
TWHA PREMIUM PERSONS	0	5	2	11	0
CASES CLOSED	4	22	25	29	8
*** MACC					
APPLICATIONS RECEIVED	0	0	0	0	0
APPLICATIONS APPROVED	0	0	0	0	0
APPLICATIONS REJECTED	0	0	0	0	0
APPLICATIONS PENDING	0	0	0	0	0
PERSONS	0	4	0	15	0
CASES CLOSED	0	0	0	0	0
*** NURSING CARE					
APPLICATIONS RECEIVED	0	0	1	0	0
APPLICATIONS APPROVED	0	0	1	1	0
APPLICATIONS REJECTED	0	0	0	0	0
APPLICATIONS PENDING	0	0	1	0	0
PERSONS	23	19	32	8	11
RCF-II	11	6	22	3	8
RCF-I	12	13	10	5	3
SNF-ICF	0	0	0	0	0
TOTAL PAYMENTS	\$5,084	\$3,549	\$7,836	\$1,262	\$2,684
RCF-II	\$3,212	\$1,619	\$6,350	\$482	\$2,336
RCF-I	\$1,872	\$1,930	\$1,486	\$780	\$348
SNF/ICF	\$0	\$0	\$0	\$0	\$0
CASES CLOSED	0	2	1	0	0
*** SSI ONLY	0	2	1	2	3
*** SSI-SP					
PERSONS	0	1	0	0	1
TOTAL PAYMENTS	\$0	\$50	\$0	\$0	\$11
*** SP ONLY					
PERSONS	0	1	0	0	0
TOTAL PAYMENTS	\$0	\$238	\$0	\$0	\$0
*** QMB					
APPLICATIONS RECEIVED	0	8	13	17	5
APPLICATIONS APPROVED	1	3	6	5	2
APPLICATIONS REJECTED	1	7	5	7	2
APPLICATIONS PENDING	0	3	3	8	1
PERSONS	29	50	95	81	61
CASES CLOSED	0	2	3	0	0
*** SLMB					
APPLICATIONS RECEIVED	0	6	6	9	4
APPLICATIONS APPROVED	0	2	1	3	2
APPLICATIONS REJECTED	2	5	3	5	1
APPLICATIONS PENDING	0	3	2	3	1
PERSONS	41	55	137	103	116
CASES CLOSED	0	1	7	1	0
*** VENDOR CASES					
PERSONS	63	120	119	120	107
CASES CLOSED	3	3	5	4	4
*** PE FOR KIDS					
PERSONS	0	1	0	0	0

**TABLE 9
MO HEALTHNET ELIGIBILITY BY REGION AND COUNTY FOR JANUARY 2009**

	SW CHRISTIAN	SW DADE	SW DALLAS	SW DOUGLAS	SW GREENE
*** MC+/MAF/TMA					
APPLICATIONS RECEIVED	204	21	64	38	681
APPLICATIONS APPROVED	140	16	49	33	425
APPLICATIONS REJECTED	47	3	6	8	180
APPLICATIONS PENDING	65	6	17	7	259
MC+					
NON-CHIP POVERTY CHILDREN	2,398	331	709	693	8,097
CHIP NON-PREMIUM CHILDREN	610	93	182	150	1,828
CHIP PREMIUM CHILDREN	441	86	125	132	919
MAF					
PARENTS/CARETAKERS	510	68	242	195	2,269
CHILDREN	1,527	210	617	573	6,808
TMA					
PARENTS/CARETAKERS	122	15	49	47	483
CHILDREN	273	44	107	129	1,185
TOTAL MC+/MAF/TMA					
FAMILIES	2,760	407	935	866	10,200
PARENTS/CARETAKERS	632	83	291	242	2,752
CHILDREN	5,249	764	1,740	1,677	18,837
CASES CLOSED	112	15	24	18	433
*** NEWBORNS	284	19	100	77	1,329
*** BCCT					
PERSONS	8	0	4	3	31
PRESUMPTIVE ELIGIBILITY PERSONS	0	0	0	0	0
*** MC+ FOR PREGNANT WOMEN					
APPLICATIONS RECEIVED	66	8	15	9	282
APPLICATIONS APPROVED	51	6	12	11	181
APPLICATIONS REJECTED	17	1	4	0	64
APPLICATIONS PENDING	11	1	2	1	69
MC+ FOR PREGNANT WOMEN	365	28	103	96	1,458
EXTENDED WOMEN'S HEALTH	268	27	80	59	1,043
*** REFUGEE					
APPLICATIONS RECEIVED	0	0	0	0	1
APPLICATIONS APPROVED	0	0	0	0	0
APPLICATIONS REJECTED	0	0	0	0	0
APPLICATIONS PENDING	0	0	0	0	1
CASES	0	0	0	0	0
PERSONS	0	0	0	0	0
TOTAL PAYMENTS	\$0	\$0	\$0	\$0	\$0
CASES CLOSED	0	0	0	0	0
*** SUPPLEMENTAL AID TO BLIND					
APPLICATIONS RECEIVED	1	1	1	1	3
APPLICATIONS APPROVED	0	0	0	0	0
APPLICATIONS REJECTED	0	1	1	1	3
APPLICATIONS PENDING	2	1	1	0	6
PERSONS	3	1	2	3	36
TOTAL PAYMENTS	\$1,360	\$566	\$908	\$1,005	\$15,377
CASES CLOSED	0	0	0	0	0
*** BLIND PENSION					
APPLICATIONS RECEIVED	2	1	1	1	7
APPLICATIONS APPROVED	0	0	0	0	3
APPLICATIONS REJECTED	0	1	1	1	8
APPLICATIONS PENDING	2	1	1	0	9
PERSONS	23	2	10	4	131
TOTAL PAYMENTS	\$14,007	\$1,218	\$6,090	\$2,436	\$79,779
CASES CLOSED	0	0	0	0	1

**TABLE 9
MO HEALTHNET ELIGIBILITY BY REGION AND COUNTY FOR JANUARY 2009**

	SW CHRISTIAN	SW DADE	SW DALLAS	SW DOUGLAS	SW GREENE
*** MEDICAL ASSISTANCE					
APPLICATIONS RECEIVED	122	17	43	36	712
APPLICATIONS APPROVED	44	10	21	15	269
APPLICATIONS REJECTED	76	10	22	12	374
APPLICATIONS PENDING	107	19	41	33	719
SPENDDOWN PERSONS	163	39	77	95	885
NON-SPENDDOWN PERSONS	1,173	245	706	712	7,522
TWHA NON-PREMIUM PERSONS	1	1	0	0	19
TWHA PREMIUM PERSONS	7	1	0	2	51
CASES CLOSED	30	4	15	9	179
*** MACC					
APPLICATIONS RECEIVED	0	0	0	0	39
APPLICATIONS APPROVED	0	0	0	0	32
APPLICATIONS REJECTED	0	0	0	0	9
APPLICATIONS PENDING	0	0	0	0	1
PERSONS	4	0	0	0	82
CASES CLOSED	0	0	0	0	0
*** NURSING CARE					
APPLICATIONS RECEIVED	6	0	0	0	11
APPLICATIONS APPROVED	5	0	0	0	10
APPLICATIONS REJECTED	3	0	0	0	0
APPLICATIONS PENDING	1	0	0	0	5
PERSONS	212	5	24	23	293
RCF-II	177	5	1	22	247
RCF-I	22	0	23	1	46
SNF-ICF	13	0	0	0	0
TOTAL PAYMENTS	\$58,897	\$1,460	\$3,707	\$6,248	\$75,870
RCF-II	\$50,893	\$1,460	\$139	\$6,092	\$69,409
RCF-I	\$3,032	\$0	\$3,568	\$156	\$6,461
SNF/ICF	\$4,972	\$0	\$0	\$0	\$0
CASES CLOSED	7	0	0	0	13
*** SSI ONLY	4	0	3	2	19
*** SSI-SP					
PERSONS	0	0	1	1	7
TOTAL PAYMENTS	\$0	\$0	\$175	\$60	\$596
*** SP ONLY					
PERSONS	0	0	0	0	0
TOTAL PAYMENTS	\$0	\$0	\$0	\$0	\$0
*** QMB					
APPLICATIONS RECEIVED	41	4	17	10	83
APPLICATIONS APPROVED	11	3	6	8	38
APPLICATIONS REJECTED	25	1	8	1	42
APPLICATIONS PENDING	15	0	4	4	51
PERSONS	115	24	84	66	533
CASES CLOSED	4	2	3	1	11
*** SLMB					
APPLICATIONS RECEIVED	34	3	14	4	67
APPLICATIONS APPROVED	10	0	2	1	26
APPLICATIONS REJECTED	19	3	9	4	43
APPLICATIONS PENDING	12	0	3	2	35
PERSONS	190	35	77	106	833
CASES CLOSED	3	0	4	1	10
*** VENDOR CASES					
PERSONS	154	75	112	61	1,141
CASES CLOSED	3	3	6	1	59
*** PE FOR KIDS					
PERSONS	0	0	1	0	0

**TABLE 9
MO HEALTHNET ELIGIBILITY BY REGION AND COUNTY FOR JANUARY 2009**

	SW HENRY	SW HICKORY	SW JASPER	SW LACLEDE	SW LAWRENCE
*** MC+/MAF/TMA					
APPLICATIONS RECEIVED	51	23	482	128	105
APPLICATIONS APPROVED	33	18	274	96	83
APPLICATIONS REJECTED	15	5	86	27	25
APPLICATIONS PENDING	21	8	181	34	24
MC+					
NON-CHIP POVERTY CHILDREN	793	378	4,896	1,812	1,456
CHIP NON-PREMIUM CHILDREN	205	112	1,153	401	385
CHIP PREMIUM CHILDREN	108	53	418	194	207
MAF					
PARENTS/CARETAKERS	271	73	1,188	405	333
CHILDREN	726	231	4,215	1,371	1,120
TMA					
PARENTS/CARETAKERS	61	9	262	91	96
CHILDREN	119	25	705	213	207
TOTAL MC+/MAF/TMA					
FAMILIES	1,069	436	6,020	2,116	1,727
PARENTS/CARETAKERS	332	82	1,450	496	429
CHILDREN	1,951	799	11,387	3,991	3,375
CASES CLOSED	36	14	256	68	66
*** NEWBORNS	76	36	725	197	184
*** BCCT					
PERSONS	3	1	11	5	2
PRESUMPTIVE ELIGIBILITY PERSONS	0	0	0	2	1
*** MC+ FOR PREGNANT WOMEN					
APPLICATIONS RECEIVED	20	10	151	44	40
APPLICATIONS APPROVED	14	10	89	33	32
APPLICATIONS REJECTED	7	2	56	5	9
APPLICATIONS PENDING	5	1	31	10	6
MC+ FOR PREGNANT WOMEN	103	51	746	269	220
EXTENDED WOMEN'S HEALTH	58	20	594	181	175
*** REFUGEE					
APPLICATIONS RECEIVED	0	0	0	0	0
APPLICATIONS APPROVED	0	0	0	0	0
APPLICATIONS REJECTED	0	0	0	0	0
APPLICATIONS PENDING	0	0	0	0	0
CASES	0	0	0	0	0
PERSONS	0	0	0	0	0
TOTAL PAYMENTS	\$0	\$0	\$0	\$0	\$0
CASES CLOSED	0	0	0	0	0
*** SUPPLEMENTAL AID TO BLIND					
APPLICATIONS RECEIVED	0	1	1	1	2
APPLICATIONS APPROVED	0	0	0	0	0
APPLICATIONS REJECTED	1	1	1	1	0
APPLICATIONS PENDING	1	0	6	2	1
PERSONS	3	0	25	12	4
TOTAL PAYMENTS	\$1,464	\$0	\$12,469	\$4,738	\$1,346
CASES CLOSED	0	0	1	1	0
*** BLIND PENSION					
APPLICATIONS RECEIVED	0	1	2	2	3
APPLICATIONS APPROVED	0	1	0	2	0
APPLICATIONS REJECTED	1	1	1	0	0
APPLICATIONS PENDING	1	0	8	2	1
PERSONS	18	11	45	23	18
TOTAL PAYMENTS	\$10,962	\$6,699	\$27,405	\$14,007	\$10,962
CASES CLOSED	0	0	0	0	0

**TABLE 9
MO HEALTHNET ELIGIBILITY BY REGION AND COUNTY FOR JANUARY 2009**

	SW HENRY	SW HICKORY	SW JASPER	SW LACLEDE	SW LAWRENCE
*** MEDICAL ASSISTANCE					
APPLICATIONS RECEIVED	77	22	401	90	79
APPLICATIONS APPROVED	34	10	183	45	48
APPLICATIONS REJECTED	50	17	177	43	55
APPLICATIONS PENDING	93	16	433	85	63
SPENDDOWN PERSONS	155	71	602	178	195
NON-SPENDDOWN PERSONS	925	452	4,248	1,313	1,162
TWHA NON-PREMIUM PERSONS	1	0	6	2	1
TWHA PREMIUM PERSONS	2	1	26	10	4
CASES CLOSED	26	11	126	32	27
*** MACC					
APPLICATIONS RECEIVED	0	0	5	0	0
APPLICATIONS APPROVED	0	0	3	0	0
APPLICATIONS REJECTED	0	0	2	0	0
APPLICATIONS PENDING	0	0	0	0	0
PERSONS	13	1	8	0	1
CASES CLOSED	0	0	0	0	0
*** NURSING CARE					
APPLICATIONS RECEIVED	3	0	1	1	2
APPLICATIONS APPROVED	3	0	1	4	1
APPLICATIONS REJECTED	0	0	1	0	0
APPLICATIONS PENDING	1	0	1	1	1
PERSONS	57	1	161	104	41
RCF-II	43	1	115	63	35
RCF-I	13	0	46	41	6
SNF-ICF	1	0	0	0	0
TOTAL PAYMENTS	\$14,342	\$292	\$38,239	\$23,735	\$10,298
RCF-II	\$11,924	\$292	\$31,610	\$17,340	\$9,384
RCF-I	\$2,028	\$0	\$6,629	\$6,395	\$914
SNF/ICF	\$390	\$0	\$0	\$0	\$0
CASES CLOSED	1	0	4	4	0
*** SSI ONLY	5	0	2	2	2
*** SSI-SP					
PERSONS	0	0	0	5	0
TOTAL PAYMENTS	\$0	\$0	\$0	\$615	\$0
*** SP ONLY					
PERSONS	0	0	1	0	1
TOTAL PAYMENTS	\$0	\$0	\$5	\$0	\$58
*** QMB					
APPLICATIONS RECEIVED	14	5	39	14	31
APPLICATIONS APPROVED	8	3	15	7	12
APPLICATIONS REJECTED	11	2	29	6	14
APPLICATIONS PENDING	3	1	19	7	13
PERSONS	69	51	296	127	84
CASES CLOSED	1	1	3	1	1
*** SLMB					
APPLICATIONS RECEIVED	13	4	25	11	31
APPLICATIONS APPROVED	6	2	9	3	7
APPLICATIONS REJECTED	11	2	21	7	18
APPLICATIONS PENDING	2	0	8	5	14
PERSONS	105	69	389	194	143
CASES CLOSED	4	0	5	3	4
*** VENDOR CASES					
PERSONS	130	42	560	134	192
CASES CLOSED	8	1	14	3	8
*** PE FOR KIDS					
PERSONS	0	0	0	0	0

**TABLE 9
MO HEALTHNET ELIGIBILITY BY REGION AND COUNTY FOR JANUARY 2009**

	SW MCDONALD	SW MILLER	SW MONITEAU	SW MORGAN	SW NEWTON
*** MC+/MAF/TMA					
APPLICATIONS RECEIVED	79	100	18	68	180
APPLICATIONS APPROVED	51	76	16	53	111
APPLICATIONS REJECTED	22	12	3	6	47
APPLICATIONS PENDING	36	22	4	14	57
MC+					
NON-CHIP POVERTY CHILDREN	1,290	1,244	468	904	2,105
CHIP NON-PREMIUM CHILDREN	286	288	145	213	566
CHIP PREMIUM CHILDREN	79	192	87	136	242
MAF					
PARENTS/CARETAKERS	264	313	121	258	471
CHILDREN	1,120	853	339	733	1,624
TMA					
PARENTS/CARETAKERS	56	64	25	53	97
CHILDREN	172	140	58	139	263
TOTAL MC+/MAF/TMA					
FAMILIES	1,453	1,475	591	1,112	2,474
PARENTS/CARETAKERS	320	377	146	311	568
CHILDREN	2,947	2,717	1,097	2,125	4,800
CASES CLOSED	67	59	16	39	106
*** NEWBORNS	138	120	61	72	282
*** BCCT					
PERSONS	0	1	1	1	4
PRESUMPTIVE ELIGIBILITY PERSONS	0	0	0	1	0
*** MC+ FOR PREGNANT WOMEN					
APPLICATIONS RECEIVED	32	26	9	23	62
APPLICATIONS APPROVED	19	18	8	17	50
APPLICATIONS REJECTED	16	6	1	5	27
APPLICATIONS PENDING	3	5	1	4	8
MC+ FOR PREGNANT WOMEN	144	164	67	109	316
EXTENDED WOMEN'S HEALTH	115	107	53	64	208
*** REFUGEE					
APPLICATIONS RECEIVED	0	0	0	0	0
APPLICATIONS APPROVED	0	0	0	0	0
APPLICATIONS REJECTED	0	0	0	0	0
APPLICATIONS PENDING	0	0	0	0	0
CASES	1	0	0	0	0
PERSONS	1	0	0	0	0
TOTAL PAYMENTS	\$0	\$0	\$0	\$0	\$0
CASES CLOSED	0	0	0	0	0
*** SUPPLEMENTAL AID TO BLIND					
APPLICATIONS RECEIVED	1	0	0	1	2
APPLICATIONS APPROVED	0	0	0	0	0
APPLICATIONS REJECTED	0	0	0	0	0
APPLICATIONS PENDING	1	0	0	1	3
PERSONS	4	3	0	1	4
TOTAL PAYMENTS	\$2,311	\$1,687	\$0	\$360	\$1,599
CASES CLOSED	0	0	0	0	0
*** BLIND PENSION					
APPLICATIONS RECEIVED	1	0	0	3	2
APPLICATIONS APPROVED	0	0	0	0	0
APPLICATIONS REJECTED	0	0	1	0	0
APPLICATIONS PENDING	1	0	0	3	2
PERSONS	12	7	3	7	29
TOTAL PAYMENTS	\$7,308	\$4,263	\$1,827	\$4,263	\$17,661
CASES CLOSED	1	0	0	0	0

**TABLE 9
MO HEALTHNET ELIGIBILITY BY REGION AND COUNTY FOR JANUARY 2009**

	SW MCDONALD	SW MILLER	SW MONITEAU	SW MORGAN	SW NEWTON
*** MEDICAL ASSISTANCE					
APPLICATIONS RECEIVED	60	50	20	48	128
APPLICATIONS APPROVED	38	28	11	15	65
APPLICATIONS REJECTED	29	23	13	21	63
APPLICATIONS PENDING	99	69	29	77	150
SPENDDOWN PERSONS	128	128	37	95	216
NON-SPENDDOWN PERSONS	862	922	317	785	1,552
TWHA NON-PREMIUM PERSONS	4	1	1	2	3
TWHA PREMIUM PERSONS	0	7	2	8	2
CASES CLOSED	18	21	11	17	37
*** MACC					
APPLICATIONS RECEIVED	0	0	0	0	0
APPLICATIONS APPROVED	0	0	0	0	0
APPLICATIONS REJECTED	0	0	0	0	0
APPLICATIONS PENDING	0	0	0	0	0
PERSONS	0	0	0	0	0
CASES CLOSED	0	0	0	0	0
*** NURSING CARE					
APPLICATIONS RECEIVED	1	2	2	2	3
APPLICATIONS APPROVED	1	2	1	1	1
APPLICATIONS REJECTED	0	3	0	0	0
APPLICATIONS PENDING	0	0	1	1	8
PERSONS	15	24	12	27	51
RCF-II	13	14	5	24	36
RCF-I	2	10	7	3	15
SNF-ICF	0	0	0	0	0
TOTAL PAYMENTS	\$4,108	\$5,630	\$2,394	\$6,536	\$12,404
RCF-II	\$3,796	\$4,088	\$1,417	\$6,068	\$10,086
RCF-I	\$312	\$1,542	\$977	\$468	\$2,318
SNF/ICF	\$0	\$0	\$0	\$0	\$0
CASES CLOSED	0	1	0	1	2
*** SSI ONLY	0	2	0	4	3
*** SSI-SP					
PERSONS	0	1	0	1	0
TOTAL PAYMENTS	\$0	\$305	\$0	\$39	\$0
*** SP ONLY					
PERSONS	0	1	0	0	2
TOTAL PAYMENTS	\$0	\$32	\$0	\$0	\$661
*** QMB					
APPLICATIONS RECEIVED	9	6	1	10	16
APPLICATIONS APPROVED	5	5	1	5	9
APPLICATIONS REJECTED	10	6	0	4	3
APPLICATIONS PENDING	7	2	0	6	9
PERSONS	70	61	30	91	114
CASES CLOSED	3	1	0	0	1
*** SLMB					
APPLICATIONS RECEIVED	4	6	2	5	17
APPLICATIONS APPROVED	0	1	0	1	6
APPLICATIONS REJECTED	2	7	2	5	11
APPLICATIONS PENDING	3	4	0	3	4
PERSONS	112	101	30	112	195
CASES CLOSED	0	1	0	3	2
*** VENDOR CASES					
PERSONS	93	116	88	128	286
CASES CLOSED	3	2	3	11	8
*** PE FOR KIDS					
PERSONS	0	0	0	1	0

**TABLE 9
MO HEALTHNET ELIGIBILITY BY REGION AND COUNTY FOR JANUARY 2009**

	SW OZARK	SW POLK	SW ST CLAIR	SW STONE	SW TANEY
*** MC+/MAF/TMA					
APPLICATIONS RECEIVED	34	82	32	103	225
APPLICATIONS APPROVED	26	71	24	75	139
APPLICATIONS REJECTED	5	15	5	20	59
APPLICATIONS PENDING	10	24	10	33	85
MC+					
NON-CHIP POVERTY CHILDREN	458	1,259	373	1,122	2,183
CHIP NON-PREMIUM CHILDREN	138	286	94	304	508
CHIP PREMIUM CHILDREN	57	190	35	143	302
MAF					
PARENTS/CARETAKERS	146	350	144	247	362
CHILDREN	376	1,049	373	823	1,376
TMA					
PARENTS/CARETAKERS	29	94	20	58	84
CHILDREN	57	201	51	126	271
TOTAL MC+/MAF/TMA					
FAMILIES	588	1,548	500	1,336	2,472
PARENTS/CARETAKERS	175	444	164	305	446
CHILDREN	1,086	2,985	926	2,518	4,640
CASES CLOSED	18	47	16	67	121
*** NEWBORNS	43	165	37	129	274
*** BCCT					
PERSONS	1	4	1	1	7
PRESUMPTIVE ELIGIBILITY PERSONS	0	0	0	0	0
*** MC+ FOR PREGNANT WOMEN					
APPLICATIONS RECEIVED	13	39	4	14	71
APPLICATIONS APPROVED	10	25	0	13	41
APPLICATIONS REJECTED	2	14	3	3	24
APPLICATIONS PENDING	1	6	3	1	15
MC+ FOR PREGNANT WOMEN	63	162	36	136	287
EXTENDED WOMEN'S HEALTH	37	114	37	114	279
*** REFUGEE					
APPLICATIONS RECEIVED	0	0	0	0	0
APPLICATIONS APPROVED	0	0	0	0	0
APPLICATIONS REJECTED	0	0	0	0	0
APPLICATIONS PENDING	0	0	0	0	0
CASES	0	0	0	0	0
PERSONS	0	0	0	0	0
TOTAL PAYMENTS	\$0	\$0	\$0	\$0	\$0
CASES CLOSED	0	0	0	0	0
*** SUPPLEMENTAL AID TO BLIND					
APPLICATIONS RECEIVED	1	0	0	0	2
APPLICATIONS APPROVED	0	0	0	0	0
APPLICATIONS REJECTED	0	0	0	0	3
APPLICATIONS PENDING	2	0	0	2	6
PERSONS	5	5	2	2	4
TOTAL PAYMENTS	\$2,352	\$2,386	\$530	\$1,173	\$2,436
CASES CLOSED	0	0	0	0	0
*** BLIND PENSION					
APPLICATIONS RECEIVED	1	0	0	0	3
APPLICATIONS APPROVED	0	0	0	0	1
APPLICATIONS REJECTED	0	0	0	0	2
APPLICATIONS PENDING	1	0	0	2	10
PERSONS	7	14	6	20	25
TOTAL PAYMENTS	\$4,263	\$8,526	\$3,654	\$12,180	\$15,225
CASES CLOSED	0	2	0	0	0

**TABLE 9
MO HEALTHNET ELIGIBILITY BY REGION AND COUNTY FOR JANUARY 2009**

	SW OZARK	SW POLK	SW ST CLAIR	SW STONE	SW TANEY
*** MEDICAL ASSISTANCE					
APPLICATIONS RECEIVED	24	86	38	56	117
APPLICATIONS APPROVED	13	39	11	35	50
APPLICATIONS REJECTED	16	37	11	37	62
APPLICATIONS PENDING	24	141	52	55	133
SPENDDOWN PERSONS	61	153	72	97	182
NON-SPENDDOWN PERSONS	496	1,112	494	814	1,240
TWHA NON-PREMIUM PERSONS	0	0	0	1	2
TWHA PREMIUM PERSONS	0	0	3	1	6
CASES CLOSED	8	23	8	19	38
*** MACC					
APPLICATIONS RECEIVED	0	0	0	0	0
APPLICATIONS APPROVED	0	1	0	0	0
APPLICATIONS REJECTED	0	0	0	0	0
APPLICATIONS PENDING	0	0	0	0	0
PERSONS	0	11	1	0	30
CASES CLOSED	0	0	0	0	0
*** NURSING CARE					
APPLICATIONS RECEIVED	0	6	0	0	2
APPLICATIONS APPROVED	0	4	0	0	1
APPLICATIONS REJECTED	0	0	0	0	1
APPLICATIONS PENDING	0	2	0	0	1
PERSONS	5	88	2	32	42
RCF-II	5	72	2	15	23
RCF-I	0	13	0	17	18
SNF-ICF	0	3	0	0	1
TOTAL PAYMENTS	\$1,324	\$22,968	\$462	\$6,036	\$8,833
RCF-II	\$1,324	\$20,206	\$462	\$3,579	\$5,952
RCF-I	\$0	\$1,886	\$0	\$2,457	\$2,589
SNF/ICF	\$0	\$876	\$0	\$0	\$292
CASES CLOSED	1	2	0	1	1
*** SSI ONLY	1	4	2	2	0
*** SSI-SP					
PERSONS	1	3	0	0	1
TOTAL PAYMENTS	\$5	\$263	\$0	\$0	\$10
*** SP ONLY					
PERSONS	0	1	0	0	0
TOTAL PAYMENTS	\$0	\$182	\$0	\$0	\$0
*** QMB					
APPLICATIONS RECEIVED	4	8	10	11	20
APPLICATIONS APPROVED	3	2	4	4	10
APPLICATIONS REJECTED	4	5	4	12	15
APPLICATIONS PENDING	0	3	8	5	6
PERSONS	60	87	41	78	123
CASES CLOSED	1	2	1	1	5
*** SLMB					
APPLICATIONS RECEIVED	4	3	9	9	7
APPLICATIONS APPROVED	3	1	3	3	6
APPLICATIONS REJECTED	1	1	3	7	9
APPLICATIONS PENDING	1	2	6	6	3
PERSONS	104	109	77	148	155
CASES CLOSED	1	1	4	6	4
*** VENDOR CASES					
PERSONS	37	183	62	140	194
CASES CLOSED	1	6	0	3	11
*** PE FOR KIDS					
PERSONS	0	0	0	0	0

**TABLE 9
MO HEALTHNET ELIGIBILITY BY REGION AND COUNTY FOR JANUARY 2009**

	SW VERNON	SW WEBSTER	SW WRIGHT	KC CLAY	KC JACKSON
*** MC+/MAF/TMA					
APPLICATIONS RECEIVED	69	111	69	432	2,023
APPLICATIONS APPROVED	36	65	51	293	1,402
APPLICATIONS REJECTED	18	33	9	113	387
APPLICATIONS PENDING	14	32	16	143	803
MC+					
NON-CHIP POVERTY CHILDREN	873	1,361	996	4,582	22,982
CHIP NON-PREMIUM CHILDREN	232	319	253	1,108	5,138
CHIP PREMIUM CHILDREN	151	170	167	685	2,437
MAF					
PARENTS/CARETAKERS	202	314	333	1,242	8,643
CHILDREN	687	921	982	3,888	27,849
TMA					
PARENTS/CARETAKERS	49	57	74	287	1,339
CHILDREN	114	133	140	744	4,087
TOTAL MC+/MAF/TMA					
FAMILIES	1,054	1,491	1,300	5,766	31,563
PARENTS/CARETAKERS	251	371	407	1,529	9,982
CHILDREN	2,057	2,904	2,538	11,007	62,493
CASES CLOSED	41	58	39	263	1,266
*** NEWBORNS	98	115	106	671	2,548
*** BCCT					
PERSONS	0	3	2	12	69
PRESUMPTIVE ELIGIBILITY PERSONS	0	0	0	0	1
*** MC+ FOR PREGNANT WOMEN					
APPLICATIONS RECEIVED	25	37	27	184	840
APPLICATIONS APPROVED	21	30	21	130	512
APPLICATIONS REJECTED	3	6	7	49	286
APPLICATIONS PENDING	3	9	3	33	192
MC+ FOR PREGNANT WOMEN	134	200	153	777	3,284
EXTENDED WOMEN'S HEALTH	77	117	87	545	2,222
*** REFUGEE					
APPLICATIONS RECEIVED	0	0	0	1	8
APPLICATIONS APPROVED	0	0	0	1	8
APPLICATIONS REJECTED	0	0	0	0	0
APPLICATIONS PENDING	0	0	0	0	0
CASES	0	0	0	17	71
PERSONS	0	0	0	17	84
TOTAL PAYMENTS	\$0	\$0	\$0	\$408	\$3,346
CASES CLOSED	0	0	0	4	10
*** SUPPLEMENTAL AID TO BLIND					
APPLICATIONS RECEIVED	1	0	1	0	11
APPLICATIONS APPROVED	0	0	0	0	0
APPLICATIONS REJECTED	1	0	1	2	9
APPLICATIONS PENDING	0	1	0	2	21
PERSONS	2	3	5	15	87
TOTAL PAYMENTS	\$513	\$1,291	\$2,734	\$7,561	\$37,097
CASES CLOSED	0	0	0	0	1
*** BLIND PENSION					
APPLICATIONS RECEIVED	1	0	1	1	20
APPLICATIONS APPROVED	0	0	0	1	4
APPLICATIONS REJECTED	1	0	2	2	16
APPLICATIONS PENDING	0	1	0	3	39
PERSONS	8	11	8	71	508
TOTAL PAYMENTS	\$4,872	\$6,699	\$4,872	\$43,205	\$308,695
CASES CLOSED	0	0	0	1	7

**TABLE 9
MO HEALTHNET ELIGIBILITY BY REGION AND COUNTY FOR JANUARY 2009**

	SW VERNON	SW WEBSTER	SW WRIGHT	KC CLAY	KC JACKSON
*** MEDICAL ASSISTANCE					
APPLICATIONS RECEIVED	34	83	45	217	1,343
APPLICATIONS APPROVED	30	18	13	102	567
APPLICATIONS REJECTED	14	47	18	95	636
APPLICATIONS PENDING	39	76	49	275	2,329
SPENDDOWN PERSONS	104	113	152	454	1,954
NON-SPENDDOWN PERSONS	845	967	1,078	2,532	15,939
TWHA NON-PREMIUM PERSONS	0	0	1	3	6
TWHA PREMIUM PERSONS	6	2	2	25	48
CASES CLOSED	17	18	26	65	416
*** MACC					
APPLICATIONS RECEIVED	0	0	0	0	25
APPLICATIONS APPROVED	0	0	0	0	21
APPLICATIONS REJECTED	0	0	0	0	3
APPLICATIONS PENDING	0	0	0	0	1
PERSONS	24	0	0	76	315
CASES CLOSED	0	0	0	0	0
*** NURSING CARE					
APPLICATIONS RECEIVED	2	0	0	8	20
APPLICATIONS APPROVED	2	0	0	6	19
APPLICATIONS REJECTED	0	0	0	1	1
APPLICATIONS PENDING	0	1	0	1	10
PERSONS	33	28	2	190	729
RCF-II	25	22	2	168	470
RCF-I	8	6	0	22	180
SNF-ICF	0	0	0	0	79
TOTAL PAYMENTS	\$8,336	\$6,403	\$584	\$50,212	\$184,001
RCF-II	\$7,116	\$5,719	\$584	\$46,780	\$128,434
RCF-I	\$1,220	\$684	\$0	\$3,432	\$26,420
SNF/ICF	\$0	\$0	\$0	\$0	\$29,147
CASES CLOSED	0	0	0	1	14
*** SSI ONLY	1	1	8	2	15
*** SSI-SP					
PERSONS	0	1	3	1	7
TOTAL PAYMENTS	\$0	\$12	\$61	\$5	\$249
*** SP ONLY					
PERSONS	1	0	0	0	9
TOTAL PAYMENTS	\$62	\$0	\$0	\$0	\$984
*** QMB					
APPLICATIONS RECEIVED	10	13	19	56	218
APPLICATIONS APPROVED	3	5	6	23	104
APPLICATIONS REJECTED	5	11	10	23	121
APPLICATIONS PENDING	1	6	5	28	134
PERSONS	46	103	91	191	1,262
CASES CLOSED	3	1	1	4	12
*** SLMB					
APPLICATIONS RECEIVED	5	9	18	40	149
APPLICATIONS APPROVED	3	3	2	13	48
APPLICATIONS REJECTED	2	11	13	18	114
APPLICATIONS PENDING	1	5	4	21	90
PERSONS	85	118	122	317	1,737
CASES CLOSED	0	2	3	4	18
*** VENDOR CASES					
PERSONS	273	167	110	721	3,018
CASES CLOSED	5	3	5	23	97
*** PE FOR KIDS					
PERSONS	0	0	0	8	60

**TABLE 9
MO HEALTHNET ELIGIBILITY BY REGION AND COUNTY FOR JANUARY 2009**

	KC PLATTE	STL JEFFERSON	STL ST CHARLES	STL ST LOUIS COUNTY	STL ST LOUIS CITY
*** MC+/MAF/TMA					
APPLICATIONS RECEIVED	132	424	427	1,460	924
APPLICATIONS APPROVED	97	270	284	999	638
APPLICATIONS REJECTED	40	87	117	310	155
APPLICATIONS PENDING	52	126	138	433	254
MC+					
NON-CHIP POVERTY CHILDREN	1,161	4,676	4,101	21,233	15,193
CHIP NON-PREMIUM CHILDREN	303	1,203	962	5,483	3,032
CHIP PREMIUM CHILDREN	215	773	486	2,625	834
MAF					
PARENTS/CARETAKERS	354	1,737	1,347	7,838	7,990
CHILDREN	1,074	4,169	3,615	22,837	23,725
TMA					
PARENTS/CARETAKERS	70	385	282	1,739	1,475
CHILDREN	197	833	724	4,573	3,981
TOTAL MC+/MAF/TMA					
FAMILIES	1,604	6,542	5,418	29,254	22,868
PARENTS/CARETAKERS	424	2,122	1,629	9,577	9,465
CHILDREN	2,950	11,654	9,888	56,751	46,765
CASES CLOSED	71	209	202	941	669
*** NEWBORNS	179	759	793	2,734	1,704
*** BCCT					
PERSONS	2	19	19	113	100
PRESUMPTIVE ELIGIBILITY PERSONS	0	0	0	1	2
*** MC+ FOR PREGNANT WOMEN					
APPLICATIONS RECEIVED	55	152	172	564	333
APPLICATIONS APPROVED	25	102	107	366	235
APPLICATIONS REJECTED	24	44	43	174	98
APPLICATIONS PENDING	10	34	33	104	63
MC+ FOR PREGNANT WOMEN	201	811	732	2,715	1,707
EXTENDED WOMEN'S HEALTH	166	589	566	2,083	1,218
*** REFUGEE					
APPLICATIONS RECEIVED	0	0	0	1	2
APPLICATIONS APPROVED	0	0	1	0	3
APPLICATIONS REJECTED	0	0	0	0	0
APPLICATIONS PENDING	0	0	0	1	0
CASES	0	0	4	3	141
PERSONS	0	0	6	6	159
TOTAL PAYMENTS	\$0	\$0	\$700	\$526	\$4,568
CASES CLOSED	0	0	0	0	35
*** SUPPLEMENTAL AID TO BLIND					
APPLICATIONS RECEIVED	1	5	3	7	7
APPLICATIONS APPROVED	0	0	1	1	0
APPLICATIONS REJECTED	0	1	1	6	6
APPLICATIONS PENDING	4	6	2	18	8
PERSONS	2	18	6	136	121
TOTAL PAYMENTS	\$1,218	\$9,089	\$2,928	\$68,768	\$58,068
CASES CLOSED	0	0	2	1	4
*** BLIND PENSION					
APPLICATIONS RECEIVED	2	6	2	18	8
APPLICATIONS APPROVED	0	2	0	4	0
APPLICATIONS REJECTED	2	0	2	11	7
APPLICATIONS PENDING	5	6	3	38	16
PERSONS	11	69	75	447	244
TOTAL PAYMENTS	\$6,699	\$42,021	\$45,675	\$272,222	\$148,596
CASES CLOSED	0	1	1	1	3

**TABLE 9
MO HEALTHNET ELIGIBILITY BY REGION AND COUNTY FOR JANUARY 2009**

	KC PLATTE	STL JEFFERSON	STL ST CHARLES	STL ST LOUIS COUNTY	STL ST LOUIS CITY
*** MEDICAL ASSISTANCE					
APPLICATIONS RECEIVED	62	241	213	878	864
APPLICATIONS APPROVED	45	111	105	403	468
APPLICATIONS REJECTED	23	99	101	382	329
APPLICATIONS PENDING	89	299	250	1,300	1,226
SPENDDOWN PERSONS	91	558	441	2,006	1,305
NON-SPENDDOWN PERSONS	640	3,306	2,445	16,110	18,737
TWHA NON-PREMIUM PERSONS	0	2	16	14	10
TWHA PREMIUM PERSONS	5	11	45	60	44
CASES CLOSED	22	92	46	282	286
*** MACC					
APPLICATIONS RECEIVED	0	29	0	37	25
APPLICATIONS APPROVED	0	25	0	33	19
APPLICATIONS REJECTED	0	5	0	2	4
APPLICATIONS PENDING	0	0	0	2	7
PERSONS	1	48	42	296	59
CASES CLOSED	0	0	0	0	0
*** NURSING CARE					
APPLICATIONS RECEIVED	4	8	5	24	28
APPLICATIONS APPROVED	2	5	1	11	26
APPLICATIONS REJECTED	1	4	1	4	1
APPLICATIONS PENDING	1	6	3	21	2
PERSONS	68	324	116	483	691
RCF-II	43	199	75	389	578
RCF-I	25	125	39	79	110
SNF-ICF	0	0	2	15	3
TOTAL PAYMENTS	\$16,096	\$72,898	\$25,279	\$124,181	\$180,011
RCF-II	\$12,356	\$53,880	\$18,820	\$107,093	\$162,310
RCF-I	\$3,740	\$19,018	\$5,875	\$11,570	\$16,531
SNF/ICF	\$0	\$0	\$584	\$5,518	\$1,170
CASES CLOSED	1	3	0	8	17
*** SSI ONLY	0	5	3	76	98
*** SSI-SP					
PERSONS	0	1	0	11	19
TOTAL PAYMENTS	\$0	\$47	\$0	\$328	\$1,325
*** SP ONLY					
PERSONS	0	0	1	2	2
TOTAL PAYMENTS	\$0	\$0	\$37	\$104	\$119
*** QMB					
APPLICATIONS RECEIVED	4	31	40	131	60
APPLICATIONS APPROVED	0	14	13	40	21
APPLICATIONS REJECTED	4	21	20	94	41
APPLICATIONS PENDING	3	17	22	101	31
PERSONS	54	251	301	1,197	912
CASES CLOSED	1	3	0	18	8
*** SLMB					
APPLICATIONS RECEIVED	4	28	25	48	28
APPLICATIONS APPROVED	2	15	6	29	17
APPLICATIONS REJECTED	1	20	14	26	14
APPLICATIONS PENDING	3	7	14	12	5
PERSONS	65	386	361	1,220	863
CASES CLOSED	0	5	8	15	8
*** VENDOR CASES					
PERSONS	187	856	623	4,694	1,670
CASES CLOSED	5	22	22	176	67
*** PE FOR KIDS					
PERSONS	0	0	2	13	6

**TABLE 10
MC+ AND MAF APPLICATIONS
JANUARY 2009**

		# RECEIVED	# APPROVED	# REJECTED	PERCENT REJECTED	TOTAL RESOLVED	DAYS FOR APPLICATION RESOLUTION			% OVER 30 DAYS	AVERAGE DAYS
							15 DAYS OR LESS	16-30 DAYS	OVER 30 DAYS		
NW REGION	ANDREW	28	17	3	15.0%	20	18	0	2	10.0%	5
	ATCHISON	12	9	3	25.0%	12	7	4	1	8.3%	15
	BUCHANAN	456	305	94	24.5%	399	281	109	9	2.3%	8
	CALDWELL	21	17	5	22.7%	22	13	8	1	4.5%	13
	CARROLL	25	26	6	18.8%	32	21	10	1	3.1%	12
	CASS	218	134	45	25.1%	179	116	50	13	7.3%	14
	CHARITON	15	9	5	35.7%	14	9	5	0	0.0%	11
	CLINTON	43	27	6	18.2%	33	25	7	1	3.0%	9
	COOPER	42	30	6	16.7%	36	28	6	2	5.6%	11
	DAVISS	15	8	1	11.1%	9	7	1	1	11.1%	10
	DE KALB	21	15	2	11.8%	17	10	7	0	0.0%	13
	GENTRY	12	11	2	15.4%	13	9	4	0	0.0%	11
	GRUNDY	31	17	11	39.3%	28	18	3	7	25.0%	16
	HARRISON	27	20	4	16.7%	24	21	3	0	0.0%	5
	HOLT	11	8	0	0.0%	8	8	0	0	0.0%	6
	JOHNSON	131	95	18	15.9%	113	76	31	6	5.3%	11
	LAFAYETTE	72	46	14	23.3%	60	45	12	3	5.0%	13
	LINN	35	26	9	25.7%	35	25	9	1	2.9%	10
	LIVINGSTON	51	33	10	23.3%	43	31	10	2	4.7%	11
	MERCER	13	4	2	33.3%	6	5	1	0	0.0%	3
	NODAWAY	33	20	11	35.5%	31	17	13	1	3.2%	15
	PETTIS	177	129	40	23.7%	169	100	63	6	3.6%	13
	PUTNAM	11	7	3	30.0%	10	6	3	1	10.0%	19
	RAY	69	41	14	25.5%	55	43	11	1	1.8%	9
	SALINE	73	45	14	23.7%	59	40	16	3	5.1%	12
	SULLIVAN	22	14	7	33.3%	21	13	5	3	14.3%	13
	WORTH	7	6	1	14.3%	7	6	1	0	0.0%	7
	NW TOTAL	1,671	1,119	336	23.3%	1,455	998	392	65	4.5%	11
NE REGION	ADAIR	71	42	17	28.8%	59	39	15	5	8.5%	13
	AUDRAIN	69	36	14	28.0%	50	32	14	4	8.0%	12
	BOONE	323	202	71	26.1%	273	178	80	15	5.5%	13
	CALLAWAY	97	57	22	27.8%	79	57	18	4	5.1%	11
	CLARK	20	16	5	23.8%	21	15	6	0	0.0%	10
	COLE	150	84	33	28.2%	117	67	33	17	14.5%	18
	FRANKLIN	220	136	54	28.4%	190	105	57	28	14.7%	17
	GASCONADE	39	16	9	36.0%	25	15	8	2	8.0%	12
	HOWARD	23	19	1	5.0%	20	18	1	1	5.0%	6
	KNOX	12	7	3	30.0%	10	7	2	1	10.0%	9
	LEWIS	20	15	3	16.7%	18	8	9	1	5.6%	16
	LINCOLN	130	100	24	19.4%	124	77	40	7	5.6%	13
	MACON	37	25	10	28.6%	35	26	9	0	0.0%	8
	MARION	89	54	16	22.9%	70	47	16	7	10.0%	12
	MONROE	25	19	3	13.6%	22	18	3	1	4.5%	9
	MONTGOMERY	33	23	4	14.8%	27	21	6	0	0.0%	9
	OSAGE	12	7	2	22.2%	9	7	2	0	0.0%	7
	PIKE	62	43	15	25.9%	58	36	18	4	6.9%	14
	RALLS	23	14	2	12.5%	16	13	3	0	0.0%	7
	RANDOLPH	76	61	7	10.3%	68	53	15	0	0.0%	8
	SCHUYLER	8	8	1	11.1%	9	5	4	0	0.0%	10
	SCOTLAND	10	9	3	25.0%	12	11	1	0	0.0%	6
	SHELBY	15	9	1	10.0%	10	7	2	1	10.0%	11
	WARREN	65	48	11	18.6%	59	47	12	0	0.0%	7
	NE TOTAL	1,629	1,050	331	24.0%	1,381	909	374	98	7.1%	13
SE REGION	BOLLINGER	36	24	5	17.2%	29	18	9	2	6.9%	17
	BUTLER	123	87	23	20.9%	110	85	20	5	4.5%	9
	CAPE GIRARDEAU	185	123	28	18.5%	151	110	35	6	4.0%	11
	CARTER	25	20	5	20.0%	25	20	3	2	8.0%	10
	CRAWFORD	99	68	25	26.9%	93	67	22	4	4.3%	10
	DENT	43	29	7	19.4%	36	32	4	0	0.0%	5
	DUNKLIN	102	74	17	18.7%	91	66	23	2	2.2%	11
	HOWELL	111	87	22	20.2%	109	60	37	12	11.0%	16

**TABLE 10
MC+ AND MAF APPLICATIONS
JANUARY 2009**

		# RECEIVED	# APPROVED	# REJECTED	PERCENT REJECTED	TOTAL RESOLVED	DAYS FOR APPLICATION RESOLUTION			% OVER 30 DAYS	AVERAGE DAYS
							15 DAYS OR LESS	16-30 DAYS	OVER 30 DAYS		
SE REGION	IRON	30	21	4	16.0%	25	16	7	2	8.0%	11
	MADISON	41	27	8	22.9%	35	28	7	0	0.0%	7
	MARIES	24	13	6	31.6%	19	15	4	0	0.0%	4
	MISSISSIPPI	36	26	10	27.8%	36	26	8	2	5.6%	10
	NEW MADRID	61	29	16	35.6%	45	33	11	1	2.2%	9
	OREGON	23	16	5	23.8%	21	15	6	0	0.0%	10
	PEMISCOT	69	50	10	16.7%	60	41	18	1	1.7%	10
	PERRY	48	36	8	18.2%	44	35	7	2	4.5%	7
	PHELPS	109	79	22	21.8%	101	65	35	1	1.0%	13
	PULASKI	111	59	25	29.8%	84	42	29	13	15.5%	21
	REYNOLDS	17	19	0	0.0%	19	16	2	1	5.3%	11
	RIPLEY	50	38	9	19.1%	47	36	7	4	8.5%	10
	ST FRANCOIS	160	108	36	25.0%	144	95	37	12	8.3%	12
	STE GENEVIEVE	38	24	8	25.0%	32	26	6	0	0.0%	8
	SCOTT	109	72	23	24.2%	95	72	22	1	1.1%	8
	SHANNON	23	19	1	5.0%	20	14	4	2	10.0%	11
	STODDARD	99	68	24	26.1%	92	65	19	8	8.7%	10
	TEXAS	65	55	16	22.5%	71	48	20	3	4.2%	11
	WASHINGTON	70	47	12	20.3%	59	44	14	1	1.7%	11
	WAYNE	34	25	8	24.2%	33	22	7	4	12.1%	15
	SE TOTAL	1,941	1,343	383	22.2%	1,726	1,212	423	91	5.3%	11
SW REGION	BARRY	110	82	18	18.0%	100	61	36	3	3.0%	13
	BARTON	28	29	5	14.7%	34	26	5	3	8.8%	9
	BATES	40	23	5	17.9%	28	16	11	1	3.6%	13
	BENTON	40	30	9	23.1%	39	29	7	3	7.7%	11
	CAMDEN	132	90	24	21.1%	114	79	25	10	8.8%	13
	CEDAR	41	30	9	23.1%	39	30	4	5	12.8%	10
	CHRISTIAN	204	140	47	25.1%	187	116	66	5	2.7%	12
	DADE	21	16	3	15.8%	19	15	4	0	0.0%	11
	DALLAS	64	49	6	10.9%	55	50	5	0	0.0%	7
	DOUGLAS	38	33	8	19.5%	41	31	10	0	0.0%	9
	GREENE	681	425	180	30.4%	605	324	234	47	7.8%	16
	HENRY	51	33	15	31.3%	48	35	12	1	2.1%	11
	HICKORY	23	18	5	21.7%	23	18	5	0	0.0%	11
	JASPER	482	274	86	24.4%	360	236	100	24	6.7%	12
	LACLEDE	128	96	27	22.0%	123	84	34	5	4.1%	11
	LAWRENCE	105	83	25	23.1%	108	74	27	7	6.5%	12
	MCDONALD	79	51	22	30.1%	73	31	37	5	6.8%	18
	MILLER	100	76	12	13.6%	88	70	13	5	5.7%	10
	MONITEAU	18	16	3	15.8%	19	6	11	2	10.5%	24
	MORGAN	68	53	6	10.2%	59	51	7	1	1.7%	7
	NEWTON	180	111	47	29.7%	158	101	49	8	5.1%	12
	OZARK	34	26	5	16.1%	31	22	9	0	0.0%	12
	POLK	82	71	15	17.4%	86	58	26	2	2.3%	13
	ST CLAIR	32	24	5	17.2%	29	18	11	0	0.0%	11
	STONE	103	75	20	21.1%	95	63	23	9	9.5%	11
	TANEY	225	139	59	29.8%	198	122	66	10	5.1%	13
	VERNON	69	36	18	33.3%	54	41	13	0	0.0%	7
	WEBSTER	111	65	33	33.7%	98	67	27	4	4.1%	12
	WRIGHT	69	51	9	15.0%	60	50	9	1	1.7%	7
	SW TOTAL	3,358	2,245	726	24.6%	2,971	1,924	886	161	5.4%	13
KC REGION	CLAY	432	293	113	28.2%	406	262	103	41	10.1%	14
	JACKSON	2,023	1,402	387	21.8%	1,789	1,006	637	146	8.2%	16
	PLATTE	132	97	40	29.2%	137	70	54	13	9.5%	17
	KC TOTAL	2,587	1,792	540	23.3%	2,332	1,338	794	200	8.6%	15
STL REGION	JEFFERSON	424	270	87	24.7%	357	247	95	15	4.2%	11
	ST CHARLES	427	284	117	29.2%	401	221	142	38	9.5%	16
	ST LOUIS COUNTY	1,460	999	310	23.9%	1,309	811	337	161	12.3%	16
	ST LOUIS CITY	924	638	155	19.8%	793	555	170	68	8.6%	12
	STL TOTAL	3,235	2,191	669	23.6%	2,860	1,834	744	282	9.9%	14
STATEWIDE		14,421	9,740	2,985	23.6%	12,725	8,215	3,613	897	7.0%	13

**TABLE 11
MC+ FOR PREGNANT WOMEN APPLICATIONS
JANUARY 2009**

		# RECEIVED	# APPROVED	# REJECTED	PERCENT REJECTED	TOTAL RESOLVED	DAYS FOR APPLICATION RESOLUTION		% OVER 15 DAYS	AVERAGE DAYS
							15 DAYS OR LESS	16 DAYS OR MORE		
NW REGION	ANDREW	8	4	1	20.0%	5	5	0	0.0%	4
	ATCHISON	2	1	2	66.7%	3	3	0	0.0%	5
	BUCHANAN	160	103	60	36.8%	163	159	4	2.5%	5
	CALDWELL	5	6	2	25.0%	8	8	0	0.0%	8
	CARROLL	7	5	2	28.6%	7	7	0	0.0%	5
	CASS	65	51	17	25.0%	68	64	4	5.9%	7
	CHARITON	4	3	0	0.0%	3	2	1	33.3%	9
	CLINTON	15	13	2	13.3%	15	14	1	6.7%	6
	COOPER	20	13	1	7.1%	14	14	0	0.0%	3
	DAVISS	4	2	1	33.3%	3	3	0	0.0%	3
	DE KALB	5	3	2	40.0%	5	5	0	0.0%	7
	GENTRY	1	2	0	0.0%	2	2	0	0.0%	10
	GRUNDY	16	10	6	37.5%	16	14	2	12.5%	7
	HARRISON	16	15	3	16.7%	18	18	0	0.0%	4
	HOLT	3	4	1	20.0%	5	4	1	20.0%	7
	JOHNSON	47	33	12	26.7%	45	42	3	6.7%	6
	LAFAYETTE	21	15	3	16.7%	18	18	0	0.0%	5
	LINN	18	14	5	26.3%	19	19	0	0.0%	3
	LIVINGSTON	16	12	2	14.3%	14	14	0	0.0%	9
	MERCER	8	3	3	50.0%	6	6	0	0.0%	9
	NODAWAY	15	9	4	30.8%	13	13	0	0.0%	7
	PETTIS	62	37	30	44.8%	67	59	8	11.9%	10
	PUTNAM	5	6	0	0.0%	6	6	0	0.0%	6
	RAY	21	20	2	9.1%	22	20	2	9.1%	9
	SALINE	23	14	9	39.1%	23	20	3	13.0%	9
	SULLIVAN	11	6	6	50.0%	12	12	0	0.0%	5
	WORTH	0	0	0	0.0%	0	0	0	0.0%	0
	NW TOTAL	578	404	176	30.3%	580	551	29	5.0%	6
NE REGION	ADAIR	28	25	4	13.8%	29	29	0	0.0%	6
	AUDRAIN	19	16	1	5.9%	17	15	2	11.8%	9
	BOONE	149	102	36	26.1%	138	123	15	10.9%	7
	CALLAWAY	26	25	2	7.4%	27	25	2	7.4%	8
	CLARK	12	9	0	0.0%	9	9	0	0.0%	2
	COLE	48	40	9	18.4%	49	45	4	8.2%	7
	FRANKLIN	89	58	26	31.0%	84	78	6	7.1%	9
	GASCONADE	9	7	2	22.2%	9	8	1	11.1%	10
	HOWARD	9	7	2	22.2%	9	8	1	11.1%	6
	KNOX	3	2	1	33.3%	3	2	1	33.3%	13
	LEWIS	12	9	2	18.2%	11	8	3	27.3%	12
	LINCOLN	37	30	6	16.7%	36	34	2	5.6%	5
	MACON	9	7	4	36.4%	11	11	0	0.0%	6
	MARION	33	32	7	17.9%	39	35	4	10.3%	7
	MONROE	9	7	2	22.2%	9	9	0	0.0%	4
	MONTGOMERY	11	11	2	15.4%	13	12	1	7.7%	9
	OSAGE	10	7	2	22.2%	9	8	1	11.1%	10
	PIKE	23	18	3	14.3%	21	21	0	0.0%	6
	RALLS	8	4	2	33.3%	6	6	0	0.0%	5
	RANDOLPH	24	23	4	14.8%	27	23	4	14.8%	6
	SCHUYLER	5	3	0	0.0%	3	3	0	0.0%	0
	SCOTLAND	5	4	1	20.0%	5	5	0	0.0%	6
	SHELBY	6	5	1	16.7%	6	6	0	0.0%	7
	WARREN	33	26	10	27.8%	36	36	0	0.0%	5
	NE TOTAL	617	477	129	21.3%	606	559	47	7.8%	7
SE REGION	BOLLINGER	12	9	3	25.0%	12	12	0	0.0%	6
	BUTLER	45	33	15	31.3%	48	47	1	2.1%	8
	CAPE GIRARDEAU	78	59	18	23.4%	77	73	4	5.2%	8
	CARTER	4	7	3	30.0%	10	9	1	10.0%	7
	CRAWFORD	19	20	5	20.0%	25	25	0	0.0%	7
	DENT	22	15	4	21.1%	19	19	0	0.0%	5
	DUNKLIN	35	30	10	25.0%	40	39	1	2.5%	5
	HOWELL	49	42	16	27.6%	58	54	4	6.9%	8

**TABLE 11
MC+ FOR PREGNANT WOMEN APPLICATIONS
JANUARY 2009**

		# RECEIVED	# APPROVED	# REJECTED	PERCENT REJECTED	TOTAL RESOLVED	DAYS FOR APPLICATION RESOLUTION		% OVER 15 DAYS	AVERAGE DAYS
							15 DAYS OR LESS	16 DAYS OR MORE		
SE REGION	IRON	11	10	1	9.1%	11	11	0	0.0%	5
	MADISON	11	10	2	16.7%	12	12	0	0.0%	4
	MARIES	2	3	0	0.0%	3	3	0	0.0%	10
	MISSISSIPPI	6	6	1	14.3%	7	7	0	0.0%	6
	NEW MADRID	22	18	2	10.0%	20	19	1	5.0%	5
	OREGON	12	10	2	16.7%	12	11	1	8.3%	6
	PEMISCOT	26	25	3	10.7%	28	27	1	3.6%	5
	PERRY	19	14	6	30.0%	20	19	1	5.0%	5
	PHELPS	37	34	10	22.7%	44	42	2	4.5%	8
	PULASKI	39	28	13	31.7%	41	27	14	34.1%	17
	REYNOLDS	2	1	1	50.0%	2	2	0	0.0%	7
	RIPLEY	10	8	2	20.0%	10	10	0	0.0%	6
	ST FRANCOIS	70	57	13	18.6%	70	68	2	2.9%	6
	STE GENEVIEVE	13	13	1	7.1%	14	14	0	0.0%	5
	SCOTT	49	31	10	24.4%	41	40	1	2.4%	6
	SHANNON	10	8	1	11.1%	9	9	0	0.0%	8
	STODDARD	28	23	6	20.7%	29	28	1	3.4%	4
	TEXAS	22	17	8	32.0%	25	25	0	0.0%	6
	WASHINGTON	18	14	5	26.3%	19	17	2	10.5%	7
	WAYNE	11	14	2	12.5%	16	14	2	12.5%	6
	SE TOTAL	682	559	163	22.6%	722	683	39	5.4%	7
SW REGION	BARRY	44	28	17	37.8%	45	42	3	6.7%	7
	BARTON	12	10	2	16.7%	12	9	3	25.0%	10
	BATES	21	18	4	18.2%	22	22	0	0.0%	5
	BENTON	12	8	3	27.3%	11	10	1	9.1%	6
	CAMDEN	30	22	6	21.4%	28	27	1	3.6%	7
	CEDAR	12	10	2	16.7%	12	10	2	16.7%	5
	CHRISTIAN	66	51	17	25.0%	68	66	2	2.9%	7
	DADE	8	6	1	14.3%	7	7	0	0.0%	4
	DALLAS	15	12	4	25.0%	16	16	0	0.0%	5
	DOUGLAS	9	11	0	0.0%	11	11	0	0.0%	4
	GREENE	282	181	64	26.1%	245	232	13	5.3%	7
	HENRY	20	14	7	33.3%	21	20	1	4.8%	9
	HICKORY	10	10	2	16.7%	12	11	1	8.3%	5
	JASPER	151	89	56	38.6%	145	136	9	6.2%	7
	LACLEDE	44	33	5	13.2%	38	37	1	2.6%	6
	LAWRENCE	40	32	9	22.0%	41	40	1	2.4%	5
	MCDONALD	32	19	16	45.7%	35	32	3	8.6%	7
	MILLER	26	18	6	25.0%	24	23	1	4.2%	6
	MONITEAU	9	8	1	11.1%	9	8	1	11.1%	6
	MORGAN	23	17	5	22.7%	22	21	1	4.5%	7
	NEWTON	62	50	27	35.1%	77	69	8	10.4%	8
	OZARK	13	10	2	16.7%	12	12	0	0.0%	3
	POLK	39	25	14	35.9%	39	34	5	12.8%	8
	ST CLAIR	4	0	3	100.0%	3	3	0	0.0%	15
	STONE	14	13	3	18.8%	16	16	0	0.0%	7
	TANEY	71	41	24	36.9%	65	64	1	1.5%	7
	VERNON	25	21	3	12.5%	24	21	3	12.5%	5
	WEBSTER	37	30	6	16.7%	36	35	1	2.8%	5
	WRIGHT	27	21	7	25.0%	28	27	1	3.6%	5
	SW TOTAL	1,158	808	316	28.1%	1,124	1,061	63	5.6%	7
KC REGION	CLAY	184	130	49	27.4%	179	164	15	8.4%	7
	JACKSON	840	512	286	36.5%	798	683	115	14.4%	9
	PLATTE	55	25	24	49.0%	49	46	3	6.1%	6
	KC TOTAL	1,079	667	359	35.5%	1,026	893	133	13.0%	9
STL REGION	JEFFERSON	152	102	44	30.1%	146	137	9	6.2%	7
	ST CHARLES	172	107	43	28.7%	150	136	14	9.3%	7
	ST LOUIS COUNTY	564	366	174	33.0%	540	485	55	10.2%	8
	ST LOUIS CITY	333	235	98	30.6%	333	304	29	8.7%	7
	STL TOTAL	1,221	810	359	31.4%	1,169	1,062	107	9.2%	7
STATEWIDE		5,335	3,725	1,502	29.0%	5,227	4,809	418	8.0%	7

**TABLE 12
MC+, MAF AND TMA FAMILIES
JANUARY 2009**

		NON-CHIP CHILD AND PARENT FAMILIES	NON-CHIP CHILD ONLY FAMILIES	CHIP FAMILIES	CHIP/NON-CHIP CHILD AND PARENT FAMILIES	CHIP/NON-CHIP CHILD ONLY FAMILIES	TOTAL FAMILIES RECEIVING
NW REGION	ANDREW	79	279	71	0	12	441
	ATCHISON	35	94	34	0	6	169
	BUCHANAN	1,191	2,608	486	3	101	4,389
	CALDWELL	99	187	45	0	10	341
	CARROLL	113	216	68	0	16	413
	CASS	820	1,622	453	6	104	3,005
	CHARITON	51	143	37	0	8	239
	CLINTON	117	333	70	1	24	545
	COOPER	153	367	112	0	14	646
	DAVISS	73	199	44	1	16	333
	DE KALB	61	205	42	0	12	320
	GENTRY	40	121	42	0	9	212
	GRUNDY	101	240	49	0	15	405
	HARRISON	62	289	77	0	23	451
	HOLT	24	102	38	0	8	172
	JOHNSON	475	853	210	4	46	1,588
	LAFAYETTE	354	739	191	1	46	1,331
	LINN	119	303	79	0	19	520
	LIVINGSTON	152	361	98	1	23	635
	MERCER	20	73	27	0	6	126
	NODAWAY	78	247	71	0	8	404
	PETTIS	495	1,287	276	1	73	2,132
	PUTNAM	38	100	51	0	10	199
	RAY	247	466	98	3	22	836
	SALINE	296	646	143	1	40	1,126
	SULLIVAN	61	190	44	1	8	304
	WORTH	10	64	17	0	4	95
	NW TOTAL	5,364	12,334	2,973	23	683	21,377
NE REGION	ADAIR	184	490	158	1	26	859
	AUDRAIN	258	599	140	4	42	1,043
	BOONE	1,311	2,917	640	6	162	5,036
	CALLAWAY	425	809	211	5	50	1,500
	CLARK	59	181	69	1	22	332
	COLE	680	1,292	250	2	71	2,295
	FRANKLIN	747	1,738	432	1	99	3,017
	GASCONADE	118	308	80	0	18	524
	HOWARD	73	246	79	0	21	419
	KNOX	22	105	37	0	8	172
	LEWIS	71	194	85	0	15	365
	LINCOLN	625	1,018	283	1	45	1,972
	MACON	105	360	125	1	38	629
	MARION	365	838	207	1	51	1,462
	MONROE	47	192	46	0	11	296
	MONTGOMERY	149	288	98	2	14	551
	OSAGE	77	177	57	0	10	321
	PIKE	159	390	106	3	26	684
	RALLS	56	203	56	1	8	324
	RANDOLPH	331	739	162	4	37	1,273
	SCHUYLER	44	108	47	0	6	205
	SCOTLAND	24	84	45	0	5	158
	SHELBY	46	169	55	0	14	284
	WARREN	365	662	145	3	41	1,216
	NE TOTAL	6,341	14,107	3,613	36	840	24,937
SE REGION	BOLLINGER	150	369	116	0	17	652
	BUTLER	828	1,604	393	2	73	2,900
	CAPE GIRARDEAU	691	1,677	357	3	80	2,808
	CARTER	96	303	64	0	15	478
	CRAWFORD	402	726	166	2	44	1,340
	DENT	217	520	152	2	27	918
	DUNKLIN	831	1,402	299	2	72	2,606
	HOWELL	583	1,406	335	2	77	2,403

**TABLE 12
MC+, MAF AND TMA FAMILIES
JANUARY 2009**

		NON-CHIP CHILD AND PARENT FAMILIES	NON-CHIP CHILD ONLY FAMILIES	CHIP FAMILIES	CHIP/NON-CHIP CHILD AND PARENT FAMILIES	CHIP/NON-CHIP CHILD ONLY FAMILIES	TOTAL FAMILIES RECEIVING
SE REGION	IRON	147	331	106	0	18	602
	MADISON	169	383	109	1	28	690
	MARIES	100	184	55	0	15	354
	MISSISSIPPI	300	598	162	1	28	1,089
	NEW MADRID	392	749	198	0	28	1,367
	OREGON	145	398	134	1	20	698
	PEMISCOT	603	899	167	3	27	1,699
	PERRY	193	395	106	1	25	720
	PHELPS	532	1,043	281	1	73	1,930
	PULASKI	401	771	203	0	46	1,421
	REYNOLDS	121	214	75	0	12	422
	RIPLEY	317	620	174	1	39	1,151
	ST FRANCOIS	927	1,679	372	3	94	3,075
	STE GENEVIEVE	162	311	90	1	16	580
	SCOTT	782	1,501	352	0	106	2,741
	SHANNON	118	346	85	0	14	563
	STODDARD	381	977	327	1	62	1,748
	TEXAS	303	754	235	1	37	1,330
	WASHINGTON	522	922	184	3	35	1,666
	WAYNE	185	548	150	2	19	904
	SE TOTAL	10,598	21,630	5,447	33	1,147	38,855
SW REGION	BARRY	436	1,148	226	3	66	1,879
	BARTON	179	381	100	2	23	685
	BATES	136	439	112	1	20	708
	BENTON	271	554	151	1	29	1,006
	CAMDEN	356	1,051	267	2	69	1,745
	CEDAR	227	431	116	1	27	802
	CHRISTIAN	517	1,637	473	4	129	2,760
	DADE	73	231	87	0	16	407
	DALLAS	236	520	154	0	25	935
	DOUGLAS	199	497	137	1	32	866
	GREENE	2,421	6,101	1,340	10	328	10,200
	HENRY	283	593	156	4	33	1,069
	HICKORY	68	267	78	0	23	436
	JASPER	1,304	3,798	701	5	212	6,020
	LACLEDE	431	1,321	304	1	59	2,116
	LAWRENCE	370	1,018	256	1	82	1,727
	MCDONALD	277	959	154	1	62	1,453
	MILLER	326	875	223	4	47	1,475
	MONITEAU	131	331	110	0	19	591
	MORGAN	257	653	167	0	35	1,112
	NEWTON	484	1,518	369	2	101	2,474
	OZARK	141	329	95	1	22	588
	POLK	356	914	237	2	39	1,548
	ST CLAIR	137	276	75	0	12	500
	STONE	258	807	221	0	50	1,336
	TANEY	389	1,594	382	4	103	2,472
	VERNON	214	620	183	2	35	1,054
	WEBSTER	309	905	227	2	48	1,491
	WRIGHT	344	707	197	1	51	1,300
	SW TOTAL	11,130	30,475	7,298	55	1,797	50,755
KC REGION	CLAY	1,354	3,351	844	5	212	5,766
	JACKSON	9,332	17,877	3,340	29	985	31,563
	PLATTE	385	916	256	2	45	1,604
	KC TOTAL	11,071	22,144	4,440	36	1,242	38,933
STL REGION	JEFFERSON	1,834	3,492	1,002	9	205	6,542
	ST CHARLES	1,471	3,082	714	3	148	5,418
	ST LOUIS COUNTY	9,048	15,355	3,860	26	965	29,254
	ST LOUIS CITY	9,042	11,460	1,832	21	513	22,868
	STL TOTAL	21,395	33,389	7,408	59	1,831	64,082
STATEWIDE		65,899	134,079	31,179	242	7,540	238,939

**TABLE 13
MC+, MAF AND TMA CHILDREN
JANUARY 2009**

		MC+ POVERTY	MC+ CHIP NON-PREMIUM	MC+ CHIP PREMIUM	MAF	TMA	NEWBORNS	TOTAL CHILDREN
NW REGION	ANDREW	338	82	53	246	63	39	821
	ATCHISON	126	41	23	101	11	18	320
	BUCHANAN	2,992	671	297	3,607	626	422	8,615
	CALDWELL	263	54	41	277	62	30	727
	CARROLL	305	113	33	296	38	19	804
	CASS	2,337	607	420	2,058	423	273	6,118
	CHARITON	168	53	27	196	23	32	499
	CLINTON	484	94	52	365	55	53	1,103
	COOPER	519	122	91	377	91	65	1,265
	DAVISS	310	65	51	245	37	34	742
	DE KALB	263	46	64	186	32	26	617
	GENTRY	187	56	35	112	35	43	468
	GRUNDY	353	85	27	292	41	39	837
	HARRISON	424	95	88	233	55	41	936
	HOLT	135	46	40	89	18	16	344
	JOHNSON	1,191	277	165	1,150	211	181	3,175
	LAFAYETTE	976	282	134	872	227	149	2,640
	LINN	449	107	61	319	71	49	1,056
	LIVINGSTON	513	119	86	385	90	48	1,241
	MERCER	102	31	20	72	21	15	261
	NODAWAY	298	81	50	248	35	72	784
	PETTIS	1,841	410	198	1,443	301	150	4,343
	PUTNAM	160	46	58	88	28	24	404
	RAY	590	145	74	603	138	77	1,627
	SALINE	915	215	89	720	142	55	2,136
	SULLIVAN	209	58	27	233	22	28	577
	WORTH	96	32	13	34	5	5	185
	NW TOTAL	16,544	4,033	2,317	14,847	2,901	2,003	42,645
NE REGION	ADAIR	658	210	112	542	103	123	1,748
	AUDRAIN	805	215	90	699	155	124	2,088
	BOONE	3,758	850	464	3,648	650	473	9,843
	CALLAWAY	1,121	300	126	1,006	207	160	2,920
	CLARK	265	88	68	162	29	24	636
	COLE	1,682	339	180	1,815	336	257	4,609
	FRANKLIN	2,388	591	296	2,054	303	352	5,984
	GASCONADE	437	96	53	321	67	69	1,043
	HOWARD	335	125	49	230	63	37	839
	KNOX	120	38	34	100	27	21	340
	LEWIS	267	78	73	196	39	40	693
	LINCOLN	1,393	380	200	1,562	248	182	3,965
	MACON	555	184	82	337	63	58	1,279
	MARION	1,130	266	157	1,003	220	166	2,942
	MONROE	303	54	36	148	22	36	599
	MONTGOMERY	465	118	68	375	46	46	1,118
	OSAGE	247	76	40	188	61	25	637
	PIKE	528	145	82	444	84	74	1,357
	RALLS	285	67	43	169	31	47	642
	RANDOLPH	982	234	119	871	180	122	2,508
	SCHUYLER	173	51	41	100	24	20	409
	SCOTLAND	143	43	53	55	10	16	320
	SHELBY	259	76	44	125	36	32	572
	WARREN	945	207	111	931	153	73	2,420
	NE TOTAL	19,244	4,831	2,621	17,081	3,157	2,577	49,511
SE REGION	BOLLINGER	491	151	82	439	62	71	1,296
	BUTLER	2,040	457	237	2,111	394	221	5,460
	CAPE GIRARDEAU	2,136	450	238	1,920	365	240	5,349
	CARTER	412	87	46	286	50	50	931
	CRAWFORD	1,078	219	119	1,005	157	110	2,688
	DENT	728	189	114	589	126	68	1,814
	DUNKLIN	1,691	406	168	2,383	365	104	5,117
	HOWELL	2,002	489	212	1,670	238	282	4,893

**TABLE 13
MC+, MAF AND TMA CHILDREN
JANUARY 2009**

		MC+ POVERTY	MC+ CHIP NON-PREMIUM	MC+ CHIP PREMIUM	MAF	TMA	NEWBORNS	TOTAL CHILDREN
SE REGION	IRON	467	138	50	387	78	53	1,173
	MADISON	549	145	83	434	82	61	1,354
	MARIES	266	71	40	239	40	33	689
	MISSISSIPPI	752	194	104	792	174	59	2,075
	NEW MADRID	891	241	118	1,029	222	90	2,591
	OREGON	538	152	87	458	64	35	1,334
	PEMISCOT	1,098	227	87	1,753	289	80	3,534
	PERRY	562	144	92	466	78	97	1,439
	PHELPS	1,470	386	166	1,190	246	173	3,631
	PULASKI	1,030	261	171	1,052	129	138	2,781
	REYNOLDS	298	94	48	277	48	27	792
	RIPLEY	837	232	98	811	143	61	2,182
	ST FRANCOIS	2,210	470	211	2,150	427	283	5,751
	STE GENEVIEVE	452	132	54	383	90	47	1,158
	SCOTT	1,928	494	209	2,037	408	111	5,187
	SHANNON	509	101	67	340	50	62	1,129
	STODDARD	1,238	359	229	1,038	195	152	3,211
	TEXAS	1,041	282	185	850	136	135	2,629
	WASHINGTON	1,214	218	119	1,332	254	142	3,279
	WAYNE	635	164	105	558	90	70	1,622
	SE TOTAL	28,563	6,953	3,539	27,979	5,000	3,055	75,089
SW REGION	BARRY	1,529	343	141	1,415	263	137	3,828
	BARTON	575	127	73	468	107	61	1,411
	BATES	590	114	103	455	117	72	1,451
	BENTON	678	176	113	692	120	74	1,853
	CAMDEN	1,487	351	213	994	190	144	3,379
	CEDAR	630	165	83	572	117	45	1,612
	CHRISTIAN	2,398	610	441	1,527	273	284	5,533
	DADE	331	93	86	210	44	19	783
	DALLAS	709	182	125	617	107	100	1,840
	DOUGLAS	693	150	132	573	129	77	1,754
	GREENE	8,097	1,828	919	6,808	1,185	1,329	20,166
	HENRY	793	205	108	726	119	76	2,027
	HICKORY	378	112	53	231	25	36	835
	JASPER	4,896	1,153	418	4,215	705	725	12,112
	LACLEDE	1,812	401	194	1,371	213	197	4,188
	LAWRENCE	1,456	385	207	1,120	207	184	3,559
	MCDONALD	1,290	286	79	1,120	172	138	3,085
	MILLER	1,244	288	192	853	140	120	2,837
	MONITEAU	468	145	87	339	58	61	1,158
	MORGAN	904	213	136	733	139	72	2,197
	NEWTON	2,105	566	242	1,624	263	282	5,082
	OZARK	458	138	57	376	57	43	1,129
	POLK	1,259	286	190	1,049	201	165	3,150
	ST CLAIR	373	94	35	373	51	37	963
	STONE	1,122	304	143	823	126	129	2,647
	TANEY	2,183	508	302	1,376	271	274	4,914
	VERNON	873	232	151	687	114	98	2,155
	WEBSTER	1,361	319	170	921	133	115	3,019
	WRIGHT	996	253	167	982	140	106	2,644
	SW TOTAL	41,688	10,027	5,360	33,250	5,786	5,200	101,311
KC REGION	CLAY	4,582	1,108	685	3,888	744	671	11,678
	JACKSON	22,982	5,138	2,437	27,849	4,087	2,548	65,041
	PLATTE	1,161	303	215	1,074	197	179	3,129
	KC TOTAL	28,725	6,549	3,337	32,811	5,028	3,398	79,848
STL REGION	JEFFERSON	4,676	1,203	773	4,169	833	759	12,413
	ST CHARLES	4,101	962	486	3,615	724	793	10,681
	ST LOUIS COUNTY	21,233	5,483	2,625	22,837	4,573	2,734	59,485
	ST LOUIS CITY	15,193	3,032	834	23,725	3,981	1,704	48,469
	STL TOTAL	45,203	10,680	4,718	54,346	10,111	5,990	131,048
STATEWIDE		179,967	43,073	21,892	180,314	31,983	22,223	479,452

TABLE 14
MC+, MAF AND TMA PARENTS/CARETAKERS
JANUARY 2009

		MAF	TMA	MC+ FOR PREGNANT WOMEN	EXTENDED WOMEN'S HEALTH	TOTAL PARENTS/CARETAKERS
NW REGION	ANDREW	63	24	47	33	167
	ATCHISON	28	11	22	11	72
	BUCHANAN	1,114	237	610	342	2,303
	CALDWELL	99	26	46	33	204
	CARROLL	115	20	34	17	186
	CASS	769	179	326	221	1,495
	CHARITON	47	7	34	23	111
	CLINTON	111	23	80	57	271
	COOPER	127	47	87	55	316
	DAVISS	78	16	29	36	159
	DE KALB	57	12	40	17	126
	GENTRY	34	12	21	15	82
	GRUNDY	96	18	56	42	212
	HARRISON	63	14	56	42	175
	HOLT	23	5	18	15	61
	JOHNSON	454	105	220	138	917
	LAFAYETTE	315	83	144	116	658
	LINN	109	29	82	38	258
	LIVINGSTON	120	49	71	47	287
	MERCER	17	8	14	9	48
	NODAWAY	81	14	78	48	221
	PETTIS	438	130	252	165	985
	PUTNAM	37	8	24	19	88
	RAY	224	69	103	74	470
	SALINE	270	61	104	51	486
	SULLIVAN	60	8	32	20	120
	WORTH	12	2	4	6	24
	NW TOTAL	4,961	1,217	2,634	1,690	10,502
NE REGION	ADAIR	197	37	148	96	478
	AUDRAIN	234	56	131	98	519
	BOONE	1,168	277	619	423	2,487
	CALLAWAY	397	102	152	121	772
	CLARK	54	17	39	23	133
	COLE	604	136	300	177	1,217
	FRANKLIN	728	127	421	284	1,560
	GASCONADE	108	29	59	48	244
	HOWARD	62	19	44	34	159
	KNOX	18	8	18	19	63
	LEWIS	60	25	44	24	153
	LINCOLN	602	116	204	135	1,057
	MACON	94	29	75	52	250
	MARION	313	105	178	124	720
	MONROE	41	9	34	24	108
	MONTGOMERY	148	29	60	45	282
	OSAGE	68	22	35	22	147
	PIKE	155	34	108	56	353
	RALLS	48	12	42	39	141
	RANDOLPH	298	78	174	89	639
	SCHUYLER	40	13	17	19	89
	SCOTLAND	20	6	18	13	57
	SHELBY	35	21	44	15	115
	WARREN	364	70	165	80	679
	NE TOTAL	5,856	1,377	3,129	2,060	12,422
SE REGION	BOLLINGER	163	25	77	51	316
	BUTLER	768	186	291	154	1,399
	CAPE GIRARDEAU	616	153	345	219	1,333
	CARTER	89	26	42	29	186
	CRAWFORD	387	80	149	91	707
	DENT	212	58	116	56	442
	DUNKLIN	774	166	204	87	1,231
	HOWELL	568	104	321	186	1,179

NOTE: EXTENDED WOMEN'S HEALTH SERVICES IS A RESULT OF THE 1115 WAIVER.

**TABLE 14
MC+, MAF AND TMA PARENTS/CARETAKERS
JANUARY 2009**

		MAF	TMA	MC+ FOR PREGNANT WOMEN	EXTENDED WOMEN'S HEALTH	TOTAL PARENTS/CARETAKERS
SE REGION	IRON	138	40	67	45	290
	MADISON	165	45	79	57	346
	MARIES	102	19	38	28	187
	MISSISSIPPI	248	79	85	72	484
	NEW MADRID	338	111	139	46	634
	OREGON	131	32	61	36	260
	PEMISCOT	525	123	152	63	863
	PERRY	179	46	91	50	366
	PHELPS	497	136	244	157	1,034
	PULASKI	377	62	191	120	750
	REYNOLDS	123	25	30	26	204
	RIPLEY	325	65	103	63	556
	ST FRANCOIS	874	215	361	212	1,662
	STE GENEVIEVE	152	43	72	36	303
	SCOTT	686	190	288	151	1,315
	SHANNON	124	23	66	34	247
	STODDARD	359	85	167	116	727
	TEXAS	303	57	162	106	628
	WASHINGTON	537	124	196	113	970
	WAYNE	187	32	81	58	358
	SE TOTAL	9,947	2,350	4,218	2,462	18,977
SW REGION	BARRY	408	94	231	147	880
	BARTON	175	43	51	61	330
	BATES	108	49	89	62	308
	BENTON	278	64	96	52	490
	CAMDEN	356	68	177	149	750
	CEDAR	225	62	73	45	405
	CHRISTIAN	510	122	365	268	1,265
	DADE	68	15	28	27	138
	DALLAS	242	49	103	80	474
	DOUGLAS	195	47	96	59	397
	GREENE	2,269	483	1,458	1,043	5,253
	HENRY	271	61	103	58	493
	HICKORY	73	9	51	20	153
	JASPER	1,188	262	746	594	2,790
	LACLEDE	405	91	269	181	946
	LAWRENCE	333	96	220	175	824
	MCDONALD	264	56	144	115	579
	MILLER	313	64	164	107	648
	MONITEAU	121	25	67	53	266
	MORGAN	258	53	109	64	484
	NEWTON	471	97	316	208	1,092
	OZARK	146	29	63	37	275
	POLK	350	94	162	114	720
	ST CLAIR	144	20	36	37	237
	STONE	247	58	136	114	555
	TANEY	362	84	287	279	1,012
	VERNON	202	49	134	77	462
	WEBSTER	314	57	200	117	688
	WRIGHT	333	74	153	87	647
	SW TOTAL	10,629	2,375	6,127	4,430	23,561
KC REGION	CLAY	1,242	287	777	545	2,851
	JACKSON	8,643	1,339	3,284	2,222	15,488
	PLATTE	354	70	201	166	791
	KC TOTAL	10,239	1,696	4,262	2,933	19,130
STL REGION	JEFFERSON	1,737	385	811	589	3,522
	ST CHARLES	1,347	282	732	566	2,927
	ST LOUIS COUNTY	7,838	1,739	2,715	2,083	14,375
	ST LOUIS CITY	7,990	1,475	1,707	1,218	12,390
	STL TOTAL	18,912	3,881	5,965	4,456	33,214
STATEWIDE		60,544	12,896	26,335	18,031	117,806

NOTE: EXTENDED WOMEN'S HEALTH SERVICES IS A RESULT OF THE 1115 WAIVER.

TABLE 15
NC AND MA APPLICATIONS FOR PERSONS < 65 YEARS OF AGE (EXCLUDING VENDOR)
JANUARY 2009

		# RECEIVED	# APPROVED	# REJECTED	PERCENT REJECTED	TOTAL RESOLVED	DAYS FOR APPLICATION RESOLUTION					% OVER 90 DAYS	AVERAGE DAYS
							30 DAYS OR LESS	31-45 DAYS	46-90 DAYS	91-105 DAYS	OVER 105 DAYS		
NW REGION	ANDREW	17	8	6	46.2%	13	8	2	2	0	1	7.7%	32
	ATCHISON	6	2	3	60.0%	5	1	1	2	0	1	20.0%	63
	BUCHANAN	175	73	90	56.3%	160	75	19	34	11	21	20.0%	53
	CALDWELL	17	10	6	40.0%	15	10	1	4	0	0	0.0%	29
	CARROLL	22	15	5	27.8%	18	7	2	7	0	2	11.1%	47
	CASS	109	31	58	65.2%	89	22	13	28	3	23	29.2%	75
	CHARITON	7	3	4	57.1%	7	4	0	2	0	1	14.3%	48
	CLINTON	20	8	9	52.9%	17	11	2	4	0	0	0.0%	27
	COOPER	38	19	12	40.0%	30	12	4	7	2	5	23.3%	51
	DAVISS	7	5	5	50.0%	10	4	0	3	0	3	30.0%	70
	DE KALB	14	7	7	53.8%	13	7	2	3	0	1	7.7%	40
	GENTRY	7	3	8	72.7%	11	4	3	3	1	0	9.1%	40
	GRUNDY	14	4	5	55.6%	9	3	0	2	0	4	44.4%	114
	HARRISON	26	9	7	43.8%	16	9	1	2	1	3	25.0%	60
	HOLT	4	3	3	60.0%	5	1	0	2	1	1	40.0%	73
	JOHNSON	69	24	41	63.1%	65	30	13	11	4	7	16.9%	46
	LAFAYETTE	53	17	18	51.4%	35	15	3	11	2	4	17.1%	48
	LINN	17	6	7	53.8%	13	5	4	4	0	0	0.0%	31
	LIVINGSTON	20	6	12	66.7%	18	6	2	4	1	5	33.3%	79
	MERCER	5	5	2	28.6%	7	3	1	2	1	0	14.3%	39
	NODAWAY	29	7	14	66.7%	21	10	0	7	1	3	19.0%	50
	PETTIS	79	39	42	53.2%	79	22	15	29	5	8	16.5%	65
	PUTNAM	10	5	7	58.3%	12	4	0	5	0	3	25.0%	72
	RAY	33	13	12	48.0%	25	13	2	8	0	2	8.0%	49
	SALINE	38	19	19	50.0%	38	17	6	9	1	5	15.8%	48
	SULLIVAN	13	7	6	46.2%	13	2	4	5	0	2	15.4%	61
	WORTH	4	2	2	50.0%	4	0	2	1	0	1	25.0%	73
	NW TOTAL	853	350	410	54.8%	748	305	102	201	34	106	18.7%	55
NE REGION	ADAIR	73	17	31	66.0%	47	23	5	12	4	3	14.9%	45
	AUDRAIN	35	16	14	48.3%	29	9	3	9	3	5	27.6%	67
	BOONE	252	105	99	48.5%	204	90	21	59	6	28	16.7%	55
	CALLAWAY	66	37	36	50.0%	72	32	13	16	0	11	15.3%	52
	CLARK	9	4	6	66.7%	9	2	2	5	0	0	0.0%	51
	COLE	65	42	35	47.3%	74	23	9	15	6	21	36.5%	78
	FRANKLIN	92	27	51	65.4%	78	19	7	27	7	18	32.1%	75
	GASCONADE	24	4	12	75.0%	16	6	1	6	0	3	18.8%	60
	HOWARD	13	5	7	58.3%	12	4	2	4	1	1	16.7%	48
	KNOX	10	5	4	44.4%	9	3	2	1	1	2	33.3%	61
	LEWIS	20	9	11	57.9%	19	13	0	3	2	1	15.8%	36
	LINCOLN	74	47	19	30.2%	63	30	4	17	5	7	19.0%	49
	MACON	19	10	6	37.5%	16	9	4	3	0	0	0.0%	30
	MARION	82	31	25	44.6%	56	30	3	11	3	9	21.4%	224
	MONROE	12	7	3	30.0%	10	6	1	2	1	0	10.0%	34
	MONTGOMERY	21	13	4	23.5%	17	7	5	3	0	2	11.8%	41
	OSAGE	9	3	3	50.0%	6	2	0	2	1	1	33.3%	58
	PIKE	32	20	9	31.0%	29	6	5	10	1	7	27.6%	76
	RALLS	12	4	7	63.6%	11	4	3	3	0	1	9.1%	52
	RANDOLPH	41	13	30	69.8%	43	12	7	15	2	7	20.9%	63
	SCHUYLER	9	3	4	57.1%	7	2	0	4	0	1	14.3%	62
	SCOTLAND	6	4	4	50.0%	8	2	2	2	1	1	25.0%	61
	SHELBY	8	1	2	66.7%	3	1	0	0	0	2	66.7%	96
	WARREN	49	17	13	44.8%	29	10	6	8	2	3	17.2%	49
	NE TOTAL	1,033	444	435	50.2%	867	345	105	237	46	134	20.8%	69
SE REGION	BOLLINGER	34	11	14	58.3%	24	6	1	8	1	8	37.5%	81
	BUTLER	109	53	53	50.0%	106	35	13	34	5	19	22.6%	65
	CAPE GIRARDEAU	122	38	63	62.4%	101	45	10	28	5	13	17.8%	52
	CARTER	11	5	9	64.3%	14	2	3	4	0	5	35.7%	73
	CRAWFORD	52	37	15	30.0%	50	15	3	21	2	9	22.0%	65
	DENT	39	15	16	51.6%	31	15	6	8	0	2	6.5%	36
	DUNKLIN	137	73	54	42.9%	126	63	13	40	1	9	7.9%	40
	HOWELL	99	35	42	55.3%	76	38	10	14	5	9	18.4%	52

**TABLE 15
NC AND MA APPLICATIONS FOR PERSONS < 65 YEARS OF AGE (EXCLUDING VENDOR)
JANUARY 2009**

SE REGION	IRON	# RECEIVED	# APPROVED	# REJECTED	PERCENT REJECTED	TOTAL RESOLVED	DAYS FOR APPLICATION RESOLUTION					% OVER 90 DAYS	AVERAGE DAYS
							30 DAYS OR LESS	31-45 DAYS	46-90 DAYS	91-105 DAYS	OVER 105 DAYS		
	MADISON	28	18	12	40.0%	30	17	4	3	4	2	20.0%	36
	MARIES	20	4	7	63.6%	11	9	0	2	0	0	0.0%	21
	MISSISSIPPI	37	13	13	54.2%	24	7	5	6	3	3	25.0%	65
	NEW MADRID	40	22	13	38.2%	34	13	2	13	1	5	17.6%	55
	OREGON	22	8	14	63.6%	22	15	2	2	0	3	13.6%	30
	PEMISCOT	56	30	19	38.8%	49	30	6	4	2	7	18.4%	42
	PERRY	41	15	24	63.2%	38	19	5	8	2	4	15.8%	46
	PHELPS	79	34	36	53.7%	67	25	5	32	2	3	7.5%	50
	PULASKI	44	19	30	61.2%	49	8	3	18	7	13	40.8%	83
	REYNOLDS	14	6	3	33.3%	9	3	2	1	1	2	33.3%	62
	RIPLEY	31	22	18	46.2%	39	11	5	8	4	11	38.5%	80
	ST FRANCOIS	143	69	65	50.0%	130	63	15	28	6	18	18.5%	56
	STE GENEVIEVE	12	8	8	50.0%	16	4	3	6	0	3	18.8%	59
	SCOTT	92	42	53	56.4%	94	26	16	40	3	9	12.8%	51
	SHANNON	10	4	6	60.0%	10	5	2	2	0	1	10.0%	36
	STODDARD	65	38	26	40.6%	64	36	8	9	3	8	17.2%	48
	TEXAS	32	15	21	58.3%	36	23	8	3	1	1	5.6%	30
	WASHINGTON	60	29	27	48.2%	56	23	7	19	2	5	12.5%	49
	WAYNE	36	20	24	54.5%	44	17	6	8	4	9	29.5%	65
	SE TOTAL	1,497	698	699	50.7%	1,379	591	168	372	64	184	18.0%	53
SW REGION	BARRY	71	29	43	59.7%	72	38	12	17	4	1	6.9%	34
	BARTON	24	11	14	58.3%	24	9	5	5	1	4	20.8%	62
	BATES	25	13	10	43.5%	23	12	5	4	1	1	8.7%	36
	BENTON	59	24	33	57.9%	57	37	2	11	3	4	12.3%	36
	CAMDEN	76	30	38	56.7%	67	38	9	13	4	3	10.4%	35
	CEDAR	32	21	12	36.4%	33	13	6	6	3	5	24.2%	54
	CHRISTIAN	105	37	63	63.0%	100	60	12	18	5	5	10.0%	33
	DADE	11	8	8	50.0%	16	8	1	3	3	1	25.0%	44
	DALLAS	36	17	20	55.6%	36	18	3	8	3	4	19.4%	45
	DOUGLAS	31	13	10	43.5%	23	10	4	6	2	1	13.0%	51
	GREENE	634	223	342	61.4%	557	309	62	124	17	45	11.1%	42
	HENRY	65	27	43	62.3%	69	40	6	14	2	7	13.0%	39
	HICKORY	20	9	15	65.2%	23	13	1	6	1	2	13.0%	39
	JASPER	357	146	159	52.8%	301	143	28	64	22	44	21.9%	52
	LACLEDE	82	42	41	50.0%	82	39	12	27	2	2	4.9%	36
	LAWRENCE	61	35	48	58.5%	82	40	9	18	5	10	18.3%	52
	MCDONALD	52	30	27	48.2%	56	10	8	16	6	16	39.3%	85
	MILLER	45	22	24	52.2%	46	13	5	17	5	6	23.9%	59
	MONITEAU	17	8	12	60.0%	20	7	2	3	2	6	40.0%	74
	MORGAN	37	12	20	62.5%	32	16	4	6	1	5	18.8%	48
	NEWTON	104	44	57	56.4%	101	43	11	27	11	9	19.8%	50
	OZARK	21	11	15	60.0%	25	10	2	8	0	5	20.0%	56
	POLK	75	36	36	50.0%	72	22	6	24	4	16	27.8%	78
	ST CLAIR	33	10	11	52.4%	21	7	2	7	2	3	23.8%	57
	STONE	43	22	31	58.5%	53	21	10	17	1	4	9.4%	47
	TANEY	96	36	53	60.9%	87	32	11	27	5	12	19.5%	57
	VERNON	26	23	12	35.3%	34	14	4	10	1	5	17.6%	54
	WEBSTER	72	13	44	77.2%	57	37	7	6	2	5	12.3%	31
	WRIGHT	40	10	17	63.0%	27	13	1	8	3	2	18.5%	54
	SW TOTAL	2,350	962	1,258	57.3%	2,196	1,072	250	520	121	233	16.1%	47
KC REGION	CLAY	178	72	84	54.2%	155	74	27	28	10	16	16.8%	45
	JACKSON	1,124	422	558	57.1%	977	312	96	328	69	172	24.7%	70
	PLATTE	55	30	20	40.0%	50	16	7	18	3	6	18.0%	62
	KC TOTAL	1,357	524	662	56.0%	1,182	402	130	374	82	194	23.4%	66
STL REGION	JEFFERSON	202	90	84	48.3%	174	61	31	61	3	18	12.1%	52
	ST CHARLES	167	74	92	55.4%	166	63	22	66	5	10	9.0%	48
	ST LOUIS COUNTY	673	275	321	53.9%	595	202	74	207	60	52	18.8%	56
	ST LOUIS CITY	758	373	293	44.1%	664	231	71	210	56	96	22.9%	60
	STL TOTAL	1,800	812	790	49.4%	1,599	557	198	544	124	176	18.8%	56
STATEWIDE		8,890	3,790	4,254	53.4%	7,971	3,272	953	2,248	471	1,027	18.8%	56

**TABLE 16
NC AND MA APPLICATIONS FOR PERSONS 65+ YEARS OF AGE (EXCLUDING VENDOR)
JANUARY 2009**

		# RECEIVED	# APPROVED	# REJECTED	PERCENT REJECTED	TOTAL RESOLVED	DAYS FOR APPLICATION RESOLUTION					% OVER 45 DAYS	AVERAGE DAYS
							30 DAYS OR LESS	31-45 DAYS	46-90 DAYS	91-105 DAYS	OVER 105 DAYS		
NW REGION	ANDREW	0	0	1	100.0%	1	1	0	0	0	0	0.0%	23
	ATCHISON	2	2	0	0.0%	2	2	0	0	0	0	0.0%	10
	BUCHANAN	24	12	9	42.9%	21	15	4	1	0	1	9.5%	37
	CALDWELL	2	2	3	75.0%	4	2	2	0	0	0	0.0%	27
	CARROLL	3	0	2	100.0%	2	2	0	0	0	0	0.0%	12
	CASS	9	7	7	50.0%	14	2	6	5	0	1	42.9%	68
	CHARITON	2	0	0	0.0%	0	0	0	0	0	0	0.0%	0
	CLINTON	3	0	1	100.0%	1	1	0	0	0	0	0.0%	0
	COOPER	4	6	0	0.0%	6	1	0	3	2	0	83.3%	69
	DAVIESS	1	2	0	0.0%	2	2	0	0	0	0	0.0%	10
	DE KALB	2	5	0	0.0%	4	2	1	1	0	0	25.0%	37
	GENTRY	0	0	0	0.0%	0	0	0	0	0	0	0.0%	0
	GRUNDY	1	2	1	33.3%	3	0	3	0	0	0	0.0%	39
	HARRISON	4	2	2	50.0%	4	4	0	0	0	0	0.0%	9
	HOLT	0	0	1	100.0%	1	0	1	0	0	0	0.0%	43
	JOHNSON	8	3	7	70.0%	10	5	5	0	0	0	0.0%	23
	LAFAYETTE	10	4	1	20.0%	5	3	1	1	0	0	20.0%	18
	LINN	3	2	0	0.0%	2	2	0	0	0	0	0.0%	4
	LIVINGSTON	6	5	2	28.6%	7	6	1	0	0	0	0.0%	14
	MERCER	0	2	0	0.0%	2	0	0	1	1	0	100.0%	75
	NODAWAY	7	4	4	50.0%	8	3	1	2	0	2	50.0%	88
	PETTIS	11	6	3	33.3%	9	3	4	2	0	0	22.2%	34
	PUTNAM	3	1	0	0.0%	1	1	0	0	0	0	0.0%	10
	RAY	1	1	0	0.0%	1	0	0	1	0	0	100.0%	46
	SALINE	6	4	2	33.3%	6	3	3	0	0	0	0.0%	20
	SULLIVAN	2	0	1	100.0%	1	0	0	0	0	1	100.0%	371
	WORTH	0	0	0	0.0%	0	0	0	0	0	0	0.0%	0
	NW TOTAL	114	72	47	40.2%	117	60	32	17	3	5	21.4%	41
NE REGION	ADAIR	5	4	5	55.6%	9	6	1	2	0	0	22.2%	26
	AUDRAIN	7	5	3	37.5%	8	4	1	2	0	1	37.5%	45
	BOONE	28	24	12	33.3%	36	19	3	13	0	1	38.9%	43
	CALLAWAY	10	4	4	50.0%	8	7	0	1	0	0	12.5%	19
	CLARK	3	2	0	0.0%	2	2	0	0	0	0	0.0%	14
	COLE	9	11	2	15.4%	13	6	3	4	0	0	30.8%	31
	FRANKLIN	17	10	6	37.5%	16	6	4	6	0	0	37.5%	35
	GASCONADE	9	3	2	40.0%	5	4	0	1	0	0	20.0%	24
	HOWARD	3	1	3	75.0%	4	3	0	1	0	0	25.0%	29
	KNOX	1	1	1	50.0%	2	1	0	1	0	0	50.0%	41
	LEWIS	5	2	0	0.0%	2	2	0	0	0	0	0.0%	4
	LINCOLN	3	6	2	25.0%	8	3	3	2	0	0	25.0%	30
	MACON	2	0	0	0.0%	0	0	0	0	0	0	0.0%	0
	MARION	11	6	5	45.5%	11	5	2	3	0	1	36.4%	50
	MONROE	3	2	0	0.0%	2	1	1	0	0	0	0.0%	33
	MONTGOMERY	3	2	1	33.3%	3	1	1	1	0	0	33.3%	27
	OSAGE	1	0	0	0.0%	0	0	0	0	0	0	0.0%	0
	PIKE	6	2	1	33.3%	3	2	1	0	0	0	0.0%	29
	RALLS	1	1	0	0.0%	1	1	0	0	0	0	0.0%	29
	RANDOLPH	11	8	10	55.6%	18	10	4	4	0	0	22.2%	35
	SCHUYLER	3	4	0	0.0%	4	2	0	2	0	0	50.0%	44
	SCOTLAND	1	1	0	0.0%	0	0	0	0	0	0	0.0%	0
	SHELBY	3	2	1	33.3%	3	1	1	1	0	0	33.3%	42
	WARREN	4	0	2	100.0%	2	1	0	1	0	0	50.0%	32
	NE TOTAL	149	101	60	37.5%	160	87	25	45	0	3	30.0%	35
SE REGION	BOLLINGER	5	4	0	0.0%	4	2	1	1	0	0	25.0%	26
	BUTLER	6	5	0	0.0%	5	2	2	1	0	0	20.0%	31
	CAPE GIRARDEAU	18	7	5	41.7%	12	3	4	3	1	1	41.7%	71
	CARTER	5	3	4	57.1%	7	2	4	1	0	0	14.3%	31
	CRAWFORD	5	3	1	25.0%	4	1	2	1	0	0	25.0%	48
	DENT	5	6	1	14.3%	7	3	4	0	0	0	0.0%	29
	DUNKLIN	15	9	3	25.0%	12	10	1	1	0	0	8.3%	17
	HOWELL	11	7	6	46.2%	13	5	7	1	0	0	7.7%	31

**TABLE 16
NC AND MA APPLICATIONS FOR PERSONS 65+ YEARS OF AGE (EXCLUDING VENDOR)
JANUARY 2009**

		# RECEIVED	# APPROVED	# REJECTED	PERCENT REJECTED	TOTAL RESOLVED	DAYS FOR APPLICATION RESOLUTION					% OVER 45 DAYS	AVERAGE DAYS
							30 DAYS OR LESS	31-45 DAYS	46-90 DAYS	91-105 DAYS	OVER 105 DAYS		
SE REGION	IRON	2	2	0	0.0%	2	1	1	0	0	0	0.0%	33
	MADISON	6	5	2	28.6%	7	6	1	0	0	0	0.0%	16
	MARIES	1	1	0	0.0%	1	0	0	1	0	0	100.0%	61
	MISSISSIPPI	3	3	2	40.0%	5	4	1	0	0	0	0.0%	18
	NEW MADRID	4	2	2	50.0%	4	3	1	0	0	0	0.0%	16
	OREGON	3	3	0	0.0%	2	2	0	0	0	0	0.0%	7
	PEMISCOT	4	2	1	33.3%	3	2	1	0	0	0	0.0%	18
	PERRY	8	4	3	42.9%	7	3	0	2	1	1	57.1%	53
	PHELPS	6	12	5	33.3%	15	7	7	1	0	0	6.7%	30
	PULASKI	6	1	2	66.7%	3	1	0	1	1	0	66.7%	59
	REYNOLDS	7	1	1	50.0%	2	0	0	1	0	1	100.0%	211
	RIPLEY	11	5	2	28.6%	7	7	0	0	0	0	0.0%	15
	ST FRANCOIS	17	13	6	31.6%	19	9	3	7	0	0	36.8%	34
	STE GENEVIEVE	2	1	1	50.0%	2	1	1	0	0	0	0.0%	28
	SCOTT	11	8	2	20.0%	10	9	1	0	0	0	0.0%	12
	SHANNON	2	0	1	100.0%	1	1	0	0	0	0	0.0%	1
	STODDARD	11	6	3	33.3%	9	5	1	3	0	0	33.3%	31
	TEXAS	11	5	3	37.5%	8	6	2	0	0	0	0.0%	13
	WASHINGTON	6	5	5	50.0%	10	8	2	0	0	0	0.0%	15
	WAYNE	1	1	2	66.7%	3	0	2	1	0	0	33.3%	59
	SE TOTAL	192	124	63	34.2%	184	103	49	26	3	3	17.4%	32
SW REGION	BARRY	17	10	9	50.0%	18	11	4	3	0	0	16.7%	23
	BARTON	0	2	0	0.0%	2	1	1	0	0	0	0.0%	22
	BATES	6	7	2	22.2%	9	7	1	1	0	0	11.1%	17
	BENTON	4	3	2	40.0%	5	4	1	0	0	0	0.0%	18
	CAMDEN	9	3	2	40.0%	5	4	0	1	0	0	20.0%	25
	CEDAR	3	3	0	0.0%	3	3	0	0	0	0	0.0%	0
	CHRISTIAN	19	7	16	69.6%	23	13	6	3	0	1	17.4%	24
	DADE	6	2	2	50.0%	4	4	0	0	0	0	0.0%	6
	DALLAS	5	2	2	50.0%	4	3	0	1	0	0	25.0%	24
	DOUGLAS	4	2	1	33.3%	3	3	0	0	0	0	0.0%	10
	GREENE	57	38	24	39.3%	61	43	7	8	1	2	18.0%	27
	HENRY	10	4	5	55.6%	9	4	3	2	0	0	22.2%	28
	HICKORY	2	1	1	50.0%	2	2	0	0	0	0	0.0%	7
	JASPER	38	30	15	33.3%	45	35	3	2	1	4	15.6%	31
	LACLEDE	5	4	1	20.0%	5	2	3	0	0	0	0.0%	26
	LAWRENCE	14	8	6	42.9%	14	10	4	0	0	0	0.0%	17
	MCDONALD	8	8	2	20.0%	10	5	3	2	0	0	20.0%	35
	MILLER	4	5	2	28.6%	7	3	0	2	2	0	57.1%	51
	MONITEAU	4	2	1	33.3%	3	3	0	0	0	0	0.0%	19
	MORGAN	5	3	0	0.0%	2	1	1	0	0	0	0.0%	26
	NEWTON	22	13	6	31.6%	19	4	3	9	0	3	63.2%	78
	OZARK	2	1	1	50.0%	2	2	0	0	0	0	0.0%	16
	POLK	9	5	1	16.7%	6	5	1	0	0	0	0.0%	13
	ST CLAIR	3	1	0	0.0%	1	1	0	0	0	0	0.0%	2
	STONE	6	4	6	60.0%	10	8	1	1	0	0	10.0%	16
	TANEY	8	7	6	46.2%	13	9	3	0	1	0	7.7%	26
	VERNON	6	5	1	16.7%	6	4	0	2	0	0	33.3%	22
	WEBSTER	4	2	2	50.0%	4	3	1	0	0	0	0.0%	10
	WRIGHT	3	1	1	50.0%	2	2	0	0	0	0	0.0%	12
	SW TOTAL	283	183	117	39.4%	297	199	46	37	5	10	17.5%	28
KC REGION	CLAY	29	20	9	31.0%	29	19	5	1	3	1	17.2%	29
	JACKSON	168	103	60	37.0%	162	80	30	31	8	13	32.1%	43
	PLATTE	7	6	3	33.3%	9	6	0	3	0	0	33.3%	32
	KC TOTAL	204	129	72	36.0%	200	105	35	35	11	14	30.0%	40
STL REGION	JEFFERSON	25	13	12	48.0%	25	14	6	3	0	2	20.0%	32
	ST CHARLES	35	20	5	20.0%	25	16	6	3	0	0	12.0%	23
	ST LOUIS COUNTY	143	108	42	28.0%	150	81	32	29	3	5	24.7%	36
	ST LOUIS CITY	102	83	31	27.2%	114	60	16	32	2	4	33.3%	40
	STL TOTAL	305	224	90	28.7%	314	171	60	67	5	11	26.4%	36
STATEWIDE		1,247	833	449	35.3%	1,272	725	247	227	27	46	23.6%	35

**TABLE 17
NC AND MA VENDOR APPLICATIONS FOR PERSONS < 65 YEARS OF AGE
JANUARY 2009**

		# RECEIVED	# APPROVED	# REJECTED	PERCENT REJECTED	TOTAL RESOLVED	DAYS FOR APPLICATION RESOLUTION					% OVER 90 DAYS	AVERAGE DAYS
							30 DAYS OR LESS	31-45 DAYS	46-90 DAYS	91-105 DAYS	OVER 105 DAYS		
NW REGION	ANDREW	0	0	0	0.0%	0	0	0	0	0	0	0.0%	0
	ATCHISON	0	0	0	0.0%	0	0	0	0	0	0	0.0%	0
	BUCHANAN	2	0	0	0.0%	0	0	0	0	0	0	0.0%	0
	CALDWELL	1	0	0	0.0%	0	0	0	0	0	0	0.0%	0
	CARROLL	1	0	0	0.0%	0	0	0	0	0	0	0.0%	0
	CASS	2	0	0	0.0%	0	0	0	0	0	0	0.0%	0
	CHARITON	0	0	0	0.0%	0	0	0	0	0	0	0.0%	0
	CLINTON	0	0	1	100.0%	1	0	0	1	0	0	0.0%	47
	COOPER	0	0	0	0.0%	0	0	0	0	0	0	0.0%	0
	DAVISS	1	0	0	0.0%	0	0	0	0	0	0	0.0%	0
	DE KALB	1	1	0	0.0%	1	0	0	1	0	0	0.0%	57
	GENTRY	0	0	0	0.0%	0	0	0	0	0	0	0.0%	0
	GRUNDY	0	0	0	0.0%	0	0	0	0	0	0	0.0%	0
	HARRISON	0	0	0	0.0%	0	0	0	0	0	0	0.0%	0
	HOLT	0	0	0	0.0%	0	0	0	0	0	0	0.0%	0
	JOHNSON	0	0	0	0.0%	0	0	0	0	0	0	0.0%	0
	LAFAYETTE	4	4	0	0.0%	4	2	0	0	2	0	50.0%	50
	LINN	0	0	0	0.0%	0	0	0	0	0	0	0.0%	0
	LIVINGSTON	0	0	0	0.0%	0	0	0	0	0	0	0.0%	0
	MERCER	0	0	0	0.0%	0	0	0	0	0	0	0.0%	0
	NODAWAY	1	0	0	0.0%	0	0	0	0	0	0	0.0%	0
	PETTIS	1	0	0	0.0%	0	0	0	0	0	0	0.0%	0
	PUTNAM	0	0	0	0.0%	0	0	0	0	0	0	0.0%	0
	RAY	0	2	0	0.0%	2	2	0	0	0	0	0.0%	9
	SALINE	1	0	0	0.0%	0	0	0	0	0	0	0.0%	0
	SULLIVAN	0	0	0	0.0%	0	0	0	0	0	0	0.0%	0
	WORTH	0	0	0	0.0%	0	0	0	0	0	0	0.0%	0
	NW TOTAL	15	7	1	12.5%	8	4	0	2	2	0	25.0%	40
NE REGION	ADAIR	0	0	0	0.0%	0	0	0	0	0	0	0.0%	0
	AUDRAIN	0	1	1	50.0%	2	0	1	1	0	0	0.0%	63
	BOONE	3	1	2	66.7%	3	0	0	3	0	0	0.0%	67
	CALLAWAY	1	1	3	75.0%	4	1	1	1	0	1	25.0%	62
	CLARK	0	0	0	0.0%	0	0	0	0	0	0	0.0%	0
	COLE	0	0	0	0.0%	0	0	0	0	0	0	0.0%	0
	FRANKLIN	2	0	1	100.0%	1	1	0	0	0	0	0.0%	27
	GASCONADE	0	0	0	0.0%	0	0	0	0	0	0	0.0%	0
	HOWARD	0	0	0	0.0%	0	0	0	0	0	0	0.0%	0
	KNOX	0	0	0	0.0%	0	0	0	0	0	0	0.0%	0
	LEWIS	0	0	0	0.0%	0	0	0	0	0	0	0.0%	0
	LINCOLN	0	2	0	0.0%	2	1	0	1	0	0	0.0%	48
	MACON	0	0	1	100.0%	1	0	0	0	0	1	100.0%	112
	MARION	1	0	0	0.0%	0	0	0	0	0	0	0.0%	0
	MONROE	0	1	0	0.0%	1	0	0	1	0	0	0.0%	71
	MONTGOMERY	0	0	0	0.0%	0	0	0	0	0	0	0.0%	0
	OSAGE	0	0	0	0.0%	0	0	0	0	0	0	0.0%	0
	PIKE	1	0	0	0.0%	0	0	0	0	0	0	0.0%	0
	RALLS	1	0	0	0.0%	0	0	0	0	0	0	0.0%	0
	RANDOLPH	0	0	0	0.0%	0	0	0	0	0	0	0.0%	0
	SCHUYLER	0	0	0	0.0%	0	0	0	0	0	0	0.0%	0
	SCOTLAND	0	0	0	0.0%	0	0	0	0	0	0	0.0%	0
	SHELBY	0	0	0	0.0%	0	0	0	0	0	0	0.0%	0
	WARREN	0	0	0	0.0%	0	0	0	0	0	0	0.0%	0
	NE TOTAL	9	6	8	57.1%	14	3	2	7	0	2	14.3%	63
SE REGION	BOLLINGER	1	0	0	0.0%	0	0	0	0	0	0	0.0%	0
	BUTLER	1	0	0	0.0%	0	0	0	0	0	0	0.0%	0
	CAPE GIRARDEAU	2	2	0	0.0%	1	1	0	0	0	0	0.0%	0
	CARTER	0	0	0	0.0%	0	0	0	0	0	0	0.0%	0
	CRAWFORD	0	1	0	0.0%	0	0	0	0	0	0	0.0%	0
	DENT	0	0	0	0.0%	0	0	0	0	0	0	0.0%	0
	DUNKLIN	0	0	0	0.0%	0	0	0	0	0	0	0.0%	0
	HOWELL	1	0	0	0.0%	0	0	0	0	0	0	0.0%	0

**TABLE 17
NC AND MA VENDOR APPLICATIONS FOR PERSONS < 65 YEARS OF AGE
JANUARY 2009**

		#	#	#	PERCENT	TOTAL	DAYS FOR APPLICATION RESOLUTION					% OVER	AVERAGE	
							RECEIVED	APPROVED	REJECTED	REJECTED	RESOLVED			30 DAYS
SE REGION	IRON	0	0	0	0.0%	0	0	0	0	0	0	0	0.0%	0
	MADISON	0	0	0	0.0%	0	0	0	0	0	0	0	0.0%	0
	MARIES	0	0	0	0.0%	0	0	0	0	0	0	0	0.0%	0
	MISSISSIPPI	0	0	0	0.0%	0	0	0	0	0	0	0	0.0%	0
	NEW MADRID	0	2	0	0.0%	2	0	0	1	1	0	50.0%	81	
	OREGON	0	0	0	0.0%	0	0	0	0	0	0	0.0%	0	
	PEMISCOT	0	0	0	0.0%	0	0	0	0	0	0	0.0%	0	
	PERRY	0	0	0	0.0%	0	0	0	0	0	0	0.0%	0	
	PHELPS	0	0	0	0.0%	0	0	0	0	0	0	0.0%	0	
	PULASKI	0	2	1	33.3%	3	1	0	1	1	0	33.3%	63	
	REYNOLDS	1	1	0	0.0%	1	0	0	1	0	0	0.0%	77	
	RIPLEY	1	1	0	0.0%	1	0	0	0	1	0	100.0%	97	
	ST FRANCOIS	6	4	1	20.0%	5	3	0	1	0	1	20.0%	39	
	STE GENEVIEVE	0	0	0	0.0%	0	0	0	0	0	0	0.0%	0	
	SCOTT	0	0	0	0.0%	0	0	0	0	0	0	0.0%	0	
	SHANNON	0	0	0	0.0%	0	0	0	0	0	0	0.0%	0	
	STODDARD	0	0	0	0.0%	0	0	0	0	0	0	0.0%	0	
	TEXAS	1	1	0	0.0%	1	1	0	0	0	0	0.0%	5	
	WASHINGTON	0	0	0	0.0%	0	0	0	0	0	0	0.0%	0	
	WAYNE	0	0	0	0.0%	0	0	0	0	0	0	0.0%	0	
	SE TOTAL	14	14	2	14.3%	14	6	0	4	3	1	28.6%	52	
SW REGION	BARRY	0	0	0	0.0%	0	0	0	0	0	0	0.0%	0	
	BARTON	0	0	0	0.0%	0	0	0	0	0	0	0.0%	0	
	BATES	1	0	0	0.0%	0	0	0	0	0	0	0.0%	0	
	BENTON	1	2	0	0.0%	2	1	0	1	0	0	0.0%	45	
	CAMDEN	0	0	0	0.0%	0	0	0	0	0	0	0.0%	0	
	CEDAR	0	2	0	0.0%	2	2	0	0	0	0	0.0%	14	
	CHRISTIAN	1	1	0	0.0%	1	0	1	0	0	0	0.0%	42	
	DADE	0	0	0	0.0%	0	0	0	0	0	0	0.0%	0	
	DALLAS	0	1	0	0.0%	1	1	0	0	0	0	0.0%	25	
	DOUGLAS	0	0	0	0.0%	0	0	0	0	0	0	0.0%	0	
	GREENE	2	2	1	33.3%	3	0	1	2	0	0	0.0%	67	
	HENRY	0	0	1	100.0%	1	1	0	0	0	0	0.0%	14	
	HICKORY	0	0	1	100.0%	1	0	0	0	0	1	100.0%	112	
	JASPER	1	0	1	100.0%	1	1	0	0	0	0	0.0%	24	
	LACLEDE	1	0	1	100.0%	1	1	0	0	0	0	0.0%	9	
	LAWRENCE	0	0	0	0.0%	0	0	0	0	0	0	0.0%	0	
	MCDONALD	0	1	0	0.0%	1	0	0	0	0	1	100.0%	149	
	MILLER	1	1	0	0.0%	1	0	0	1	0	0	0.0%	51	
	MONITEAU	0	0	0	0.0%	0	0	0	0	0	0	0.0%	0	
	MORGAN	2	0	0	0.0%	0	0	0	0	0	0	0.0%	0	
	NEWTON	0	2	0	0.0%	2	1	0	1	0	0	0.0%	44	
	OZARK	0	0	0	0.0%	0	0	0	0	0	0	0.0%	0	
	POLK	1	0	0	0.0%	0	0	0	0	0	0	0.0%	0	
	ST CLAIR	0	0	0	0.0%	0	0	0	0	0	0	0.0%	0	
	STONE	1	0	0	0.0%	0	0	0	0	0	0	0.0%	0	
	TANEY	1	1	0	0.0%	1	0	0	0	0	1	100.0%	153	
	VERNON	1	1	0	0.0%	1	0	0	1	0	0	0.0%	57	
	WEBSTER	1	0	0	0.0%	0	0	0	0	0	0	0.0%	0	
	WRIGHT	0	0	0	0.0%	0	0	0	0	0	0	0.0%	0	
	SW TOTAL	15	14	5	26.3%	19	8	2	6	0	3	15.8%	55	
KC REGION	CLAY	4	1	2	66.7%	3	0	0	1	0	2	66.7%	131	
	JACKSON	13	9	5	35.7%	14	1	2	8	1	2	21.4%	88	
	PLATTE	0	4	1	20.0%	5	2	2	0	1	0	20.0%	42	
	KC TOTAL	17	14	8	36.4%	22	3	4	9	2	4	27.3%	83	
STL REGION	JEFFERSON	4	4	3	42.9%	7	2	1	4	0	0	0.0%	49	
	ST CHARLES	0	0	0	0.0%	0	0	0	0	0	0	0.0%	0	
	ST LOUIS COUNTY	15	5	7	58.3%	12	7	2	3	0	0	0.0%	30	
	ST LOUIS CITY	9	12	3	20.0%	15	2	3	5	2	3	33.3%	81	
	STL TOTAL	28	21	13	38.2%	34	11	6	12	2	3	14.7%	56	
STATEWIDE		98	76	37	33.3%	111	35	14	40	9	13	19.8%	60	

**TABLE 18
NC AND MA VENDOR APPLICATIONS FOR PERSONS 65+ YEARS OF AGE
JANUARY 2009**

		# RECEIVED	# APPROVED	# REJECTED	PERCENT REJECTED	TOTAL RESOLVED	DAYS FOR APPLICATION RESOLUTION					% OVER 45 DAYS	AVERAGE DAYS
							30 DAYS OR LESS	31-45 DAYS	46-90 DAYS	91-105 DAYS	OVER 105 DAYS		
NW REGION	ANDREW	3	1	1	50.0%	2	1	0	1	0	0	50.0%	38
	ATCHISON	4	2	0	0.0%	2	0	2	0	0	0	0.0%	43
	BUCHANAN	12	8	3	27.3%	11	5	1	4	0	1	45.5%	38
	CALDWELL	0	2	0	0.0%	2	0	2	0	0	0	0.0%	44
	CARROLL	3	0	0	0.0%	0	0	0	0	0	0	0.0%	0
	CASS	22	13	7	36.8%	19	5	3	6	1	4	57.9%	80
	CHARITON	5	3	0	0.0%	3	2	0	0	0	1	33.3%	59
	CLINTON	1	1	2	66.7%	3	0	0	3	0	0	100.0%	62
	COOPER	2	1	1	50.0%	2	0	0	0	0	2	100.0%	259
	DAVISS	0	0	0	0.0%	0	0	0	0	0	0	0.0%	0
	DE KALB	1	0	1	100.0%	1	0	1	0	0	0	0.0%	43
	GENTRY	3	0	3	100.0%	3	1	2	0	0	0	0.0%	25
	GRUNDY	5	2	1	33.3%	3	0	3	0	0	0	0.0%	39
	HARRISON	3	1	2	66.7%	3	1	0	1	1	0	66.7%	48
	HOLT	2	2	0	0.0%	2	1	1	0	0	0	0.0%	27
	JOHNSON	3	2	1	33.3%	3	1	1	1	0	0	33.3%	51
	LAFAYETTE	4	4	6	60.0%	10	4	0	5	0	1	60.0%	50
	LINN	3	1	3	75.0%	4	3	0	1	0	0	25.0%	20
	LIVINGSTON	3	0	0	0.0%	0	0	0	0	0	0	0.0%	0
	MERCER	0	1	0	0.0%	1	0	0	0	0	1	100.0%	117
	NODAWAY	4	1	1	50.0%	2	1	0	0	0	1	50.0%	106
	PETTIS	4	0	1	100.0%	1	1	0	0	0	0	0.0%	27
	PUTNAM	1	0	0	0.0%	0	0	0	0	0	0	0.0%	0
	RAY	3	0	0	0.0%	0	0	0	0	0	0	0.0%	0
	SALINE	2	2	0	0.0%	2	0	0	2	0	0	100.0%	53
	SULLIVAN	0	0	0	0.0%	0	0	0	0	0	0	0.0%	0
	WORTH	0	0	0	0.0%	0	0	0	0	0	0	0.0%	0
	NW TOTAL	93	47	33	41.8%	79	26	16	24	2	11	46.8%	59
NE REGION	ADAIR	1	1	1	50.0%	2	1	0	1	0	0	50.0%	38
	AUDRAIN	0	2	1	33.3%	3	0	0	2	0	1	100.0%	71
	BOONE	11	6	9	60.0%	15	5	6	3	0	1	26.7%	39
	CALLAWAY	3	3	2	40.0%	5	2	1	1	0	1	40.0%	43
	CLARK	1	0	1	100.0%	1	1	0	0	0	0	0.0%	14
	COLE	8	2	2	50.0%	4	3	1	0	0	0	0.0%	17
	FRANKLIN	9	10	3	23.1%	13	4	2	2	1	4	53.8%	76
	GASCONADE	6	2	1	33.3%	3	0	2	1	0	0	33.3%	52
	HOWARD	0	0	0	0.0%	0	0	0	0	0	0	0.0%	0
	KNOX	0	2	0	0.0%	2	0	1	0	0	1	50.0%	78
	LEWIS	7	2	1	33.3%	3	1	1	1	0	0	33.3%	37
	LINCOLN	5	3	1	25.0%	4	2	1	1	0	0	25.0%	28
	MACON	4	3	0	0.0%	3	0	2	1	0	0	33.3%	42
	MARION	7	2	1	33.3%	3	1	1	1	0	0	33.3%	42
	MONROE	0	0	0	0.0%	0	0	0	0	0	0	0.0%	0
	MONTGOMERY	4	4	1	20.0%	5	1	2	1	0	1	40.0%	56
	OSAGE	1	5	0	0.0%	5	0	1	3	0	1	80.0%	73
	PIKE	0	2	0	0.0%	2	0	1	1	0	0	50.0%	50
	RALLS	0	0	0	0.0%	0	0	0	0	0	0	0.0%	0
	RANDOLPH	1	1	0	0.0%	1	0	0	1	0	0	100.0%	49
	SCHUYLER	0	0	0	0.0%	0	0	0	0	0	0	0.0%	0
	SCOTLAND	1	1	0	0.0%	1	0	0	0	0	1	100.0%	132
	SHELBY	0	1	1	50.0%	2	1	0	0	1	0	50.0%	52
	WARREN	4	1	0	0.0%	1	0	1	0	0	0	0.0%	38
	NE TOTAL	73	53	25	32.1%	78	22	23	20	2	11	42.3%	51
SE REGION	BOLLINGER	2	1	1	50.0%	2	1	0	1	0	0	50.0%	54
	BUTLER	9	4	2	33.3%	6	2	2	2	0	0	33.3%	48
	CAPE GIRARDEAU	7	3	2	40.0%	5	4	0	0	0	1	20.0%	39
	CARTER	0	2	0	0.0%	2	2	0	0	0	0	0.0%	9
	CRAWFORD	6	4	3	42.9%	7	0	7	0	0	0	0.0%	41
	DENT	1	1	1	50.0%	2	0	2	0	0	0	0.0%	37
	DUNKLIN	3	6	0	0.0%	6	3	2	1	0	0	16.7%	34
	HOWELL	7	4	1	20.0%	5	0	5	0	0	0	0.0%	41

TABLE 18
NC AND MA VENDOR APPLICATIONS FOR PERSONS 65+ YEARS OF AGE
JANUARY 2009

		# RECEIVED	# APPROVED	# REJECTED	PERCENT REJECTED	TOTAL RESOLVED	DAYS FOR APPLICATION RESOLUTION					% OVER 45 DAYS	AVERAGE DAYS
							30 DAYS OR LESS	31-45 DAYS	46-90 DAYS	91-105 DAYS	OVER 105 DAYS		
SE REGION	IRON	1	0	2	100.0%	2	1	1	0	0	0	0.0%	20
	MADISON	2	0	1	100.0%	1	1	0	0	0	0	0.0%	29
	MARIES	0	2	0	0.0%	2	0	0	2	0	0	100.0%	74
	MISSISSIPPI	1	0	0	0.0%	0	0	0	0	0	0	0.0%	0
	NEW MADRID	0	1	0	0.0%	1	0	0	1	0	0	100.0%	53
	OREGON	1	1	0	0.0%	1	0	0	1	0	0	100.0%	90
	PEMISCOT	1	0	0	0.0%	0	0	0	0	0	0	0.0%	0
	PERRY	2	4	1	20.0%	5	1	1	3	0	0	60.0%	59
	PHELPS	6	4	1	20.0%	5	1	3	0	0	1	20.0%	81
	PULASKI	3	1	0	0.0%	1	0	0	1	0	0	100.0%	58
	REYNOLDS	0	0	0	0.0%	0	0	0	0	0	0	0.0%	0
	RIPLEY	2	2	0	0.0%	2	1	0	1	0	0	50.0%	38
	ST FRANCOIS	12	4	2	33.3%	6	3	1	2	0	0	33.3%	31
	STE GENEVIEVE	2	1	0	0.0%	1	1	0	0	0	0	0.0%	0
	SCOTT	1	0	2	100.0%	2	1	1	0	0	0	0.0%	32
	SHANNON	0	0	0	0.0%	0	0	0	0	0	0	0.0%	0
	STODDARD	5	3	0	0.0%	3	1	0	2	0	0	66.7%	41
	TEXAS	2	1	1	50.0%	2	1	1	0	0	0	0.0%	36
	WASHINGTON	1	1	1	50.0%	2	1	0	1	0	0	50.0%	38
	WAYNE	2	3	0	0.0%	3	0	0	3	0	0	100.0%	59
	SE TOTAL	79	53	21	28.4%	74	25	26	21	0	2	31.1%	44
SW REGION	BARRY	3	1	2	66.7%	3	2	1	0	0	0	0.0%	30
	BARTON	1	0	0	0.0%	0	0	0	0	0	0	0.0%	0
	BATES	3	1	2	66.7%	3	2	1	0	0	0	0.0%	28
	BENTON	1	2	0	0.0%	2	0	2	0	0	0	0.0%	35
	CAMDEN	2	2	1	33.3%	3	3	0	0	0	0	0.0%	20
	CEDAR	2	3	0	0.0%	3	1	1	1	0	0	33.3%	38
	CHRISTIAN	3	4	0	0.0%	4	0	0	3	1	0	100.0%	67
	DADE	0	0	0	0.0%	0	0	0	0	0	0	0.0%	0
	DALLAS	2	1	0	0.0%	1	0	0	0	0	1	100.0%	353
	DOUGLAS	1	0	1	100.0%	1	1	0	0	0	0	0.0%	0
	GREENE	30	16	7	30.4%	23	4	2	10	0	7	73.9%	78
	HENRY	5	6	1	14.3%	7	3	1	2	0	1	42.9%	47
	HICKORY	0	0	0	0.0%	0	0	0	0	0	0	0.0%	0
	JASPER	6	8	3	27.3%	11	1	2	6	0	2	72.7%	71
	LACLEDE	3	3	0	0.0%	3	3	0	0	0	0	0.0%	22
	LAWRENCE	6	6	1	14.3%	7	4	1	2	0	0	28.6%	32
	MCDONALD	1	0	0	0.0%	0	0	0	0	0	0	0.0%	0
	MILLER	2	2	0	0.0%	2	0	0	1	1	0	100.0%	79
	MONITEAU	1	2	0	0.0%	2	1	0	1	0	0	50.0%	37
	MORGAN	6	1	1	50.0%	2	1	0	0	0	1	50.0%	187
	NEWTON	5	7	0	0.0%	7	2	1	1	0	3	57.1%	110
	OZARK	1	1	0	0.0%	1	0	1	0	0	0	0.0%	39
	POLK	7	2	0	0.0%	2	0	1	1	0	0	50.0%	46
	ST CLAIR	2	0	0	0.0%	0	0	0	0	0	0	0.0%	0
	STONE	6	9	0	0.0%	9	3	0	5	1	0	66.7%	58
	TANEY	14	7	4	36.4%	11	3	0	4	3	1	72.7%	73
	VERNON	3	3	1	25.0%	4	2	0	2	0	0	50.0%	30
	WEBSTER	6	3	1	25.0%	4	3	0	0	1	0	25.0%	29
	WRIGHT	2	2	0	0.0%	2	0	0	2	0	0	100.0%	63
	SW TOTAL	124	92	25	21.4%	117	39	14	41	7	16	54.7%	63
KC REGION	CLAY	14	15	1	6.3%	16	1	5	10	0	0	62.5%	54
	JACKSON	58	52	14	21.2%	66	9	20	25	4	8	56.1%	63
	PLATTE	4	7	0	0.0%	7	2	1	1	1	2	57.1%	62
	KC TOTAL	76	74	15	16.9%	89	12	26	36	5	10	57.3%	61
STL REGION	JEFFERSON	18	9	4	30.8%	13	4	6	2	0	1	23.1%	47
	ST CHARLES	16	12	5	29.4%	17	9	6	2	0	0	11.8%	27
	ST LOUIS COUNTY	71	26	16	38.1%	42	15	15	7	0	5	28.6%	144
	ST LOUIS CITY	23	26	3	10.3%	29	6	1	6	4	12	75.9%	142
	STL TOTAL	128	73	28	27.7%	101	34	28	17	4	18	38.6%	111
STATEWIDE		573	392	147	27.3%	538	158	133	159	20	68	45.9%	67

**TABLE 19
BLIND PENSION AND SUPPLEMENTAL AID TO BLIND APPLICATIONS
JANUARY 2009**

		# RECEIVED	# APPROVED	# REJECTED	PERCENT REJECTED	TOTAL RESOLVED	DAYS FOR APPLICATION RESOLUTION					% OVER 90 DAYS	AVERAGE DAYS
							30 DAYS OR LESS	31-45 DAYS	46-90 DAYS	91-105 DAYS	OVER 105 DAYS		
NW REGION	ANDREW	2	1	1	50.0%	2	0	2	0	0	0	0.0%	21
	ATCHISON	0	0	0	0.0%	0	0	0	0	0	0	0.0%	0
	BUCHANAN	4	0	0	0.0%	0	0	0	0	0	0	0.0%	0
	CALDWELL	2	0	2	100.0%	2	2	0	0	0	0	0.0%	14
	CARROLL	0	0	0	0.0%	0	0	0	0	0	0	0.0%	0
	CASS	4	2	2	50.0%	4	0	1	0	1	2	75.0%	199
	CHARITON	0	0	0	0.0%	0	0	0	0	0	0	0.0%	0
	CLINTON	0	0	0	0.0%	0	0	0	0	0	0	0.0%	0
	COOPER	4	0	2	100.0%	2	2	0	0	0	0	0.0%	7
	DAVIESS	0	0	0	0.0%	0	0	0	0	0	0	0.0%	0
	DE KALB	1	0	1	100.0%	1	0	0	0	1	0	100.0%	48
	GENTRY	0	0	1	100.0%	1	0	0	0	0	1	100.0%	123
	GRUNDY	0	0	0	0.0%	0	0	0	0	0	0	0.0%	0
	HARRISON	0	0	0	0.0%	0	0	0	0	0	0	0.0%	0
	HOLT	0	0	0	0.0%	0	0	0	0	0	0	0.0%	0
	JOHNSON	2	0	3	100.0%	3	0	2	0	0	1	33.3%	61
	LAFAYETTE	5	0	8	100.0%	8	0	4	0	2	2	50.0%	53
	LINN	2	0	0	0.0%	0	0	0	0	0	0	0.0%	0
	LIVINGSTON	0	0	0	0.0%	0	0	0	0	0	0	0.0%	0
	MERCER	1	0	0	0.0%	0	0	0	0	0	0	0.0%	0
	NODAWAY	0	0	2	100.0%	2	0	0	2	0	0	0.0%	41
	PETTIS	2	0	2	100.0%	2	0	0	2	0	0	0.0%	32
	PUTNAM	0	0	0	0.0%	0	0	0	0	0	0	0.0%	0
	RAY	0	0	0	0.0%	0	0	0	0	0	0	0.0%	0
	SALINE	0	0	0	0.0%	0	0	0	0	0	0	0.0%	0
	SULLIVAN	0	0	0	0.0%	0	0	0	0	0	0	0.0%	0
	WORTH	0	0	0	0.0%	0	0	0	0	0	0	0.0%	0
	NW TOTAL	29	3	24	88.9%	27	4	9	4	4	6	37.0%	67
NE REGION	ADAIR	3	0	0	0.0%	0	0	0	0	0	0	0.0%	0
	AUDRAIN	0	1	6	85.7%	7	0	0	1	4	2	85.7%	74
	BOONE	2	1	2	66.7%	3	0	0	0	2	1	100.0%	107
	CALLAWAY	4	0	0	0.0%	0	0	0	0	0	0	0.0%	0
	CLARK	0	0	2	100.0%	2	0	0	2	0	0	0.0%	31
	COLE	2	0	2	100.0%	2	0	0	0	2	0	100.0%	70
	FRANKLIN	3	0	1	100.0%	1	1	0	0	0	0	0.0%	1
	GASCONADE	0	0	0	0.0%	0	0	0	0	0	0	0.0%	0
	HOWARD	0	0	0	0.0%	0	0	0	0	0	0	0.0%	0
	KNOX	0	0	0	0.0%	0	0	0	0	0	0	0.0%	0
	LEWIS	0	0	0	0.0%	0	0	0	0	0	0	0.0%	0
	LINCOLN	8	1	3	75.0%	4	4	0	0	0	0	0.0%	5
	MACON	0	0	0	0.0%	0	0	0	0	0	0	0.0%	0
	MARION	0	0	2	100.0%	2	0	0	0	2	0	100.0%	72
	MONROE	4	0	2	100.0%	2	2	0	0	0	0	0.0%	5
	MONTGOMERY	0	0	0	0.0%	0	0	0	0	0	0	0.0%	0
	OSAGE	0	0	0	0.0%	0	0	0	0	0	0	0.0%	0
	PIKE	0	0	0	0.0%	0	0	0	0	0	0	0.0%	0
	RALLS	2	0	0	0.0%	0	0	0	0	0	0	0.0%	0
	RANDOLPH	1	1	1	50.0%	2	1	0	1	0	0	0.0%	20
	SCHUYLER	0	0	0	0.0%	0	0	0	0	0	0	0.0%	0
	SCOTLAND	0	0	0	0.0%	0	0	0	0	0	0	0.0%	0
	SHELBY	2	0	0	0.0%	0	0	0	0	0	0	0.0%	0
	WARREN	2	0	0	0.0%	0	0	0	0	0	0	0.0%	0
	NE TOTAL	33	4	21	84.0%	25	8	0	4	10	3	52.0%	50
SE REGION	BOLLINGER	0	0	0	0.0%	0	0	0	0	0	0	0.0%	0
	BUTLER	2	2	2	50.0%	4	0	0	0	3	1	100.0%	145
	CAPE GIRARDEAU	7	2	2	50.0%	4	0	2	0	0	2	50.0%	111
	CARTER	0	0	0	0.0%	0	0	0	0	0	0	0.0%	0
	CRAWFORD	2	0	0	0.0%	0	0	0	0	0	0	0.0%	0
	DENT	1	0	0	0.0%	0	0	0	0	0	0	0.0%	0
	DUNKLIN	2	0	0	0.0%	0	0	0	0	0	0	0.0%	0
	HOWELL	4	0	2	100.0%	2	0	0	0	2	0	100.0%	62

**TABLE 19
BLIND PENSION AND SUPPLEMENTAL AID TO BLIND APPLICATIONS
JANUARY 2009**

		# RECEIVED	# APPROVED	# REJECTED	PERCENT REJECTED	TOTAL RESOLVED	DAYS FOR APPLICATION RESOLUTION					% OVER 90 DAYS	AVERAGE DAYS
							30 DAYS OR LESS	31-45 DAYS	46-90 DAYS	91-105 DAYS	OVER 105 DAYS		
SE REGION	IRON	0	0	0	0.0%	0	0	0	0	0	0	0.0%	0
	MADISON	2	1	1	50.0%	2	0	2	0	0	0	0.0%	24
	MARIES	0	0	0	0.0%	0	0	0	0	0	0	0.0%	0
	MISSISSIPPI	0	1	1	50.0%	2	0	0	2	0	0	0.0%	39
	NEW MADRID	1	0	0	0.0%	0	0	0	0	0	0	0.0%	0
	OREGON	0	0	0	0.0%	0	0	0	0	0	0	0.0%	0
	PEMISCOT	0	0	0	0.0%	0	0	0	0	0	0	0.0%	0
	PERRY	0	0	0	0.0%	0	0	0	0	0	0	0.0%	0
	PHELPS	5	0	0	0.0%	0	0	0	0	0	0	0.0%	0
	PULASKI	2	0	0	0.0%	0	0	0	0	0	0	0.0%	0
	REYNOLDS	0	0	0	0.0%	0	0	0	0	0	0	0.0%	0
	RIPLEY	0	0	0	0.0%	0	0	0	0	0	0	0.0%	0
	ST FRANCOIS	7	0	3	100.0%	3	3	0	0	0	0	0.0%	14
	STE GENEVIEVE	0	0	0	0.0%	0	0	0	0	0	0	0.0%	0
	SCOTT	2	0	1	100.0%	1	0	1	0	0	0	0.0%	16
	SHANNON	0	0	0	0.0%	0	0	0	0	0	0	0.0%	0
	STODDARD	0	0	1	100.0%	1	0	0	0	1	0	100.0%	76
	TEXAS	3	0	2	100.0%	2	2	0	0	0	0	0.0%	5
	WASHINGTON	1	1	0	0.0%	1	1	0	0	0	0	0.0%	0
	WAYNE	2	0	4	100.0%	4	0	0	2	0	2	50.0%	72
	SE TOTAL	43	7	19	73.1%	26	6	5	4	6	5	42.3%	66
SW REGION	BARRY	2	0	0	0.0%	0	0	0	0	0	0	0.0%	0
	BARTON	0	0	0	0.0%	0	0	0	0	0	0	0.0%	0
	BATES	0	0	1	100.0%	1	0	0	0	1	0	100.0%	74
	BENTON	4	1	4	80.0%	5	0	3	2	0	0	0.0%	26
	CAMDEN	2	0	0	0.0%	0	0	0	0	0	0	0.0%	0
	CEDAR	0	0	0	0.0%	0	0	0	0	0	0	0.0%	0
	CHRISTIAN	3	0	0	0.0%	0	0	0	0	0	0	0.0%	0
	DADE	2	0	2	100.0%	2	0	2	0	0	0	0.0%	23
	DALLAS	2	0	2	100.0%	2	0	0	0	0	2	100.0%	153
	DOUGLAS	2	0	2	100.0%	2	2	0	0	0	0	0.0%	0
	GREENE	10	3	11	78.6%	14	3	3	0	6	2	57.1%	65
	HENRY	0	0	2	100.0%	2	0	0	0	2	0	100.0%	75
	HICKORY	2	1	2	66.7%	3	2	0	0	1	0	33.3%	26
	JASPER	3	0	2	100.0%	2	0	0	0	2	0	100.0%	56
	LACLEDE	3	2	1	33.3%	3	1	0	2	0	0	0.0%	25
	LAWRENCE	5	0	0	0.0%	0	0	0	0	0	0	0.0%	0
	MCDONALD	2	0	0	0.0%	0	0	0	0	0	0	0.0%	0
	MILLER	0	0	0	0.0%	0	0	0	0	0	0	0.0%	0
	MONITEAU	0	0	1	100.0%	1	0	0	0	1	0	100.0%	75
	MORGAN	4	0	0	0.0%	0	0	0	0	0	0	0.0%	0
	NEWTON	4	0	0	0.0%	0	0	0	0	0	0	0.0%	0
	OZARK	2	0	0	0.0%	0	0	0	0	0	0	0.0%	0
	POLK	0	0	0	0.0%	0	0	0	0	0	0	0.0%	0
	ST CLAIR	0	0	0	0.0%	0	0	0	0	0	0	0.0%	0
	STONE	0	0	0	0.0%	0	0	0	0	0	0	0.0%	0
	TANEY	5	1	5	83.3%	6	0	0	2	2	2	66.7%	77
	VERNON	2	0	2	100.0%	2	2	0	0	0	0	0.0%	10
	WEBSTER	0	0	0	0.0%	0	0	0	0	0	0	0.0%	0
	WRIGHT	2	0	3	100.0%	3	1	0	0	2	0	66.7%	48
	SW TOTAL	61	8	40	83.3%	48	11	8	6	17	6	47.9%	54
KC REGION	CLAY	1	1	4	80.0%	5	0	3	0	2	0	40.0%	38
	JACKSON	31	4	25	86.2%	29	1	0	3	22	3	86.2%	66
	PLATTE	3	0	2	100.0%	2	0	0	0	2	0	100.0%	78
	KC TOTAL	35	5	31	86.1%	36	1	3	3	26	3	80.6%	63
STL REGION	JEFFERSON	11	2	1	33.3%	3	0	1	0	1	1	66.7%	67
	ST CHARLES	5	1	3	75.0%	4	1	1	0	2	0	50.0%	42
	ST LOUIS COUNTY	25	5	17	77.3%	22	1	2	4	7	8	68.2%	69
	ST LOUIS CITY	15	0	13	100.0%	13	3	0	0	9	1	76.9%	57
	STL TOTAL	56	8	34	81.0%	42	5	4	4	19	10	69.0%	63
STATEWIDE		257	35	169	82.8%	204	35	29	25	82	33	56.4%	60

**TABLE 20
MO HEALTHNET FOR THE AGED, BLIND AND DISABLED
JANUARY 2009**

		SSI-SP, SP ONLY	BP, SAB	SSI, MA NON- SPENDDOWN	MA SPENDDOWN	TWHA NON-PREMIUM	TWHA PREMIUM	NC, VENDOR CASES	TOTAL PERSONS RECEIVING
NW REGION	ANDREW	0	11	322	44	2	4	106	489
	ATCHISON	0	5	182	32	2	1	52	274
	BUCHANAN	5	65	3,018	396	4	10	622	4,120
	CALDWELL	1	4	251	20	3	1	41	321
	CARROLL	0	8	331	62	2	2	63	468
	CASS	3	46	1,286	198	1	3	500	2,037
	CHARITON	1	4	244	37	0	0	108	394
	CLINTON	0	7	294	37	0	2	136	476
	COOPER	0	8	413	99	1	6	118	645
	DAVISS	0	4	179	27	1	3	16	230
	DE KALB	0	6	262	37	0	0	81	386
	GENTRY	0	4	207	48	4	1	78	342
	GRUNDY	0	2	366	62	0	2	124	556
	HARRISON	2	6	292	77	0	3	103	483
	HOLT	0	3	129	17	1	0	54	204
	JOHNSON	0	22	840	94	2	9	211	1,178
	LAFAYETTE	4	23	773	130	1	3	288	1,222
	LINN	0	8	450	61	0	4	113	636
	LIVINGSTON	0	14	452	54	0	0	190	710
	MERCER	0	4	117	23	1	0	37	182
	NODAWAY	1	6	392	47	0	0	113	559
	PETTIS	0	45	1,481	152	3	5	343	2,029
	PUTNAM	0	3	227	31	0	1	29	291
	RAY	0	13	484	92	1	1	130	721
	SALINE	0	22	805	153	3	5	335	1,323
	SULLIVAN	0	6	265	32	0	7	78	388
	WORTH	0	1	54	7	0	0	31	93
	NW TOTAL	17	350	14,116	2,069	32	73	4,100	20,757
NE REGION	ADAIR	1	14	888	145	1	9	155	1,213
	AUDRAIN	3	16	700	128	0	4	184	1,035
	BOONE	1	58	3,141	387	5	46	483	4,121
	CALLAWAY	1	21	955	113	1	5	199	1,295
	CLARK	0	4	230	30	2	0	39	305
	COLE	2	43	1,371	205	1	27	338	1,987
	FRANKLIN	0	48	1,761	299	6	11	468	2,593
	GASCONADE	0	12	355	44	1	3	164	579
	HOWARD	1	7	289	47	0	1	104	449
	KNOX	1	3	147	26	0	0	51	228
	LEWIS	0	4	255	38	0	1	100	398
	LINCOLN	0	20	995	170	2	7	338	1,532
	MACON	0	12	447	91	2	6	155	713
	MARION	4	18	1,183	177	3	14	442	1,841
	MONROE	0	5	228	53	1	6	62	355
	MONTGOMERY	1	10	349	53	0	2	182	597
	OSAGE	0	5	234	33	0	0	113	385
	PIKE	1	10	554	112	1	1	121	800
	RALLS	1	3	251	54	0	6	35	350
	RANDOLPH	1	19	957	144	1	1	276	1,399
	SCHUYLER	0	0	172	21	0	1	30	224
	SCOTLAND	0	3	142	22	1	2	39	209
	SHELBY	0	0	199	29	1	2	65	296
	WARREN	4	20	572	110	2	4	60	772
	NE TOTAL	22	355	16,375	2,531	31	159	4,203	23,676
SE REGION	BOLLINGER	0	2	640	100	1	0	122	865
	BUTLER	6	31	2,881	357	1	5	539	3,820
	CAPE GIRARDEAU	0	35	1,893	227	0	11	656	2,822
	CARTER	1	3	517	69	1	0	61	652
	CRAWFORD	2	11	1,033	177	0	2	269	1,494
	DENT	1	12	848	134	0	4	111	1,110
	DUNKLIN	4	35	2,951	369	3	2	483	3,847
	HOWELL	3	30	1,966	281	3	5	391	2,679

**TABLE 20
MO HEALTHNET FOR THE AGED, BLIND AND DISABLED
JANUARY 2009**

		SSI-SP, SP ONLY	BP, SAB	SSI, MA NON- SPENDDOWN	MA SPENDDOWN	TWHA NON-PREMIUM	TWHA PREMIUM	NC, VENDOR CASES	TOTAL PERSONS RECEIVING
SE REGION	IRON	2	10	642	136	0	1	198	989
	MADISON	0	19	609	111	0	3	125	867
	MARIES	0	7	284	35	0	1	60	387
	MISSISSIPPI	0	17	1,036	149	3	3	108	1,316
	NEW MADRID	6	22	1,406	194	0	3	237	1,868
	OREGON	1	6	827	91	0	0	81	1,006
	PEMISCOT	1	22	1,996	230	0	2	131	2,382
	PERRY	1	2	559	94	3	4	129	792
	PHELPS	7	22	1,562	221	1	4	270	2,087
	PULASKI	1	18	1,032	107	1	5	146	1,310
	REYNOLDS	0	6	459	84	0	2	47	598
	RIPLEY	3	16	1,306	178	7	2	79	1,591
	ST FRANCOIS	3	72	2,554	464	2	9	844	3,948
	STE GENEVIEVE	2	9	409	77	4	4	160	665
	SCOTT	2	29	2,189	319	4	11	394	2,948
	SHANNON	0	8	519	61	0	1	61	650
	STODDARD	1	26	1,643	294	1	0	340	2,305
	TEXAS	1	18	1,065	149	2	2	181	1,418
	WASHINGTON	1	33	1,651	272	2	3	156	2,118
	WAYNE	2	22	1,084	159	0	2	111	1,380
	SE TOTAL	51	543	35,561	5,139	39	91	6,490	47,914
SW REGION	BARRY	0	17	1,189	170	0	4	226	1,606
	BARTON	0	6	487	65	0	0	86	644
	BATES	2	15	532	70	0	5	139	763
	BENTON	0	29	864	125	1	2	151	1,172
	CAMDEN	0	16	932	119	1	11	128	1,207
	CEDAR	1	6	687	77	2	0	118	891
	CHRISTIAN	0	26	1,177	163	1	7	366	1,740
	DADE	0	3	245	39	1	1	80	369
	DALLAS	1	12	709	77	0	0	136	935
	DOUGLAS	1	7	714	95	0	2	84	903
	GREENE	7	167	7,541	885	19	51	1,434	10,104
	HENRY	0	21	930	155	1	2	187	1,296
	HICKORY	0	11	452	71	0	1	43	578
	JASPER	1	70	4,250	602	6	26	721	5,676
	LACLEDE	5	35	1,315	178	2	10	238	1,783
	LAWRENCE	1	22	1,164	195	1	4	233	1,620
	MCDONALD	0	16	862	128	4	0	108	1,118
	MILLER	2	10	924	128	1	7	140	1,212
	MONITEAU	0	3	317	37	1	2	100	460
	MORGAN	1	8	789	95	2	8	155	1,058
	NEWTON	2	33	1,555	216	3	2	337	2,148
	OZARK	1	12	497	61	0	0	42	613
	POLK	4	19	1,116	153	0	0	271	1,563
	ST CLAIR	0	8	496	72	0	3	64	643
	STONE	0	22	816	97	1	1	172	1,109
	TANEY	1	29	1,240	182	2	6	236	1,696
	VERNON	1	10	846	104	0	6	306	1,273
	WEBSTER	1	14	968	113	0	2	195	1,293
	WRIGHT	3	13	1,086	152	1	2	112	1,369
	SW TOTAL	35	660	34,700	4,624	50	165	6,608	46,842
KC REGION	CLAY	1	86	2,534	454	3	25	911	4,014
	JACKSON	16	595	15,954	1,954	6	48	3,747	22,320
	PLATTE	0	13	640	91	0	5	255	1,004
	KC TOTAL	17	694	19,128	2,499	9	78	4,913	27,338
STL REGION	JEFFERSON	1	87	3,311	558	2	11	1,180	5,150
	ST CHARLES	1	81	2,448	441	16	45	739	3,771
	ST LOUIS COUNTY	13	583	16,186	2,006	14	60	5,177	24,039
	ST LOUIS CITY	21	365	18,835	1,305	10	44	2,361	22,941
	STL TOTAL	36	1,116	40,780	4,310	42	160	9,457	55,901
STATEWIDE		178	3,718	160,660	21,172	203	726	35,771	222,428

**TABLE 21
MO HEALTHNET REINVESTIGATIONS
JANUARY 2009**

		TOTAL MO HEALTHNET SUBJECT TO REINS			
		CASES AS OF END OF MONTH	REINS COMPLETED DURING MONTH	CASES OVERDUE FOR REIN	% OVERDUE FOR REIN
NW REGION	ANDREW	950	106	1	0.11%
	ATCHISON	466	45	2	0.43%
	BUCHANAN	8,750	945	27	0.31%
	CALDWELL	682	74	3	0.44%
	CARROLL	917	103	0	0.00%
	CASS	5,322	652	16	0.30%
	CHARITON	652	77	3	0.46%
	CLINTON	1,059	110	1	0.09%
	COOPER	1,364	174	2	0.15%
	DAVISS	591	79	0	0.00%
	DE KALB	773	79	0	0.00%
	GENTRY	563	62	1	0.18%
	GRUNDY	1,035	125	4	0.39%
	HARRISON	996	98	0	0.00%
	HOLT	403	47	0	0.00%
	JOHNSON	2,860	384	1	0.03%
	LAFAYETTE	2,663	335	5	0.19%
	LINN	1,225	154	0	0.00%
	LIVINGSTON	1,459	152	0	0.00%
	MERCER	313	33	0	0.00%
	NODAWAY	1,076	146	3	0.28%
	PETTIS	4,336	549	0	0.00%
	PUTNAM	506	48	1	0.20%
	RAY	1,611	209	1	0.06%
	SALINE	2,521	314	2	0.08%
	SULLIVAN	749	67	0	0.00%
	WORTH	201	26	0	0.00%
	NW TOTAL	44,043	5,193	73	0.17%
NE REGION	ADAIR	2,138	234	3	0.14%
	AUDRAIN	2,118	256	17	0.80%
	BOONE	9,818	1,190	15	0.15%
	CALLAWAY	2,941	335	2	0.07%
	CLARK	689	69	0	0.00%
	COLE	4,337	482	19	0.44%
	FRANKLIN	5,915	695	24	0.41%
	GASCONADE	1,166	128	0	0.00%
	HOWARD	903	108	0	0.00%
	KNOX	417	38	2	0.48%
	LEWIS	807	84	0	0.00%
	LINCOLN	3,668	455	4	0.11%
	MACON	1,403	172	2	0.14%
	MARION	3,400	382	13	0.38%
	MONROE	699	61	0	0.00%
	MONTGOMERY	1,222	174	0	0.00%
	OSAGE	735	73	0	0.00%
	PIKE	1,503	173	0	0.00%
	RALLS	739	79	2	0.27%
	RANDOLPH	2,752	345	6	0.22%
	SCHUYLER	450	35	0	0.00%
	SCOTLAND	384	38	0	0.00%
	SHELBY	604	52	0	0.00%
	WARREN	2,103	278	2	0.10%
	NE TOTAL	50,911	5,936	111	0.22%
SE REGION	BOLLINGER	1,595	186	14	0.88%
	BUTLER	6,895	675	49	0.71%
	CAPE GIRARDEAU	5,849	647	17	0.29%
	CARTER	1,177	119	3	0.25%
	CRAWFORD	2,907	326	2	0.07%
	DENT	2,077	226	8	0.39%
	DUNKLIN	6,591	670	65	0.99%
	HOWELL	5,453	547	24	0.44%

**TABLE 21
MO HEALTHNET REINVESTIGATIONS
JANUARY 2009**

		TOTAL MO HEALTHNET SUBJECT TO REINS			
		CASES AS OF END OF MONTH	REINS COMPLETED DURING MONTH	CASES OVERDUE FOR REIN	% OVERDUE FOR REIN
SE REGION	IRON	1,633	229	1	0.06%
	MADISON	1,613	191	0	0.00%
	MARIES	776	92	0	0.00%
	MISSISSIPPI	2,469	257	10	0.41%
	NEW MADRID	3,344	299	49	1.47%
	OREGON	1,782	195	5	0.28%
	PEMISCOT	4,081	393	47	1.15%
	PERRY	1,587	180	4	0.25%
	PHELPS	4,162	426	5	0.12%
	PULASKI	2,788	306	125	4.48%
	REYNOLDS	1,064	116	1	0.09%
	RIPLEY	2,849	265	14	0.49%
	ST FRANCOIS	7,271	784	26	0.36%
	STE GENEVIEVE	1,318	161	53	4.02%
	SCOTT	5,911	628	36	0.61%
	SHANNON	1,277	156	3	0.23%
	STODDARD	4,313	438	10	0.23%
	TEXAS	2,953	377	2	0.07%
	WASHINGTON	3,861	476	5	0.13%
	WAYNE	2,370	286	7	0.30%
	SE TOTAL	89,966	9,651	585	0.65%
SW REGION	BARRY	3,590	389	3	0.08%
	BARTON	1,384	190	2	0.14%
	BATES	1,521	177	0	0.00%
	BENTON	2,410	284	0	0.00%
	CAMDEN	3,091	346	5	0.16%
	CEDAR	1,820	216	1	0.05%
	CHRISTIAN	4,714	571	8	0.17%
	DADE	803	80	0	0.00%
	DALLAS	1,992	193	2	0.10%
	DOUGLAS	1,893	237	0	0.00%
	GREENE	21,130	2,278	18	0.09%
	HENRY	2,511	313	2	0.08%
	HICKORY	1,120	153	1	0.09%
	JASPER	12,043	1,361	27	0.22%
	LACLEDE	4,098	498	9	0.22%
	LAWRENCE	3,467	417	4	0.12%
	MCDONALD	2,655	277	28	1.05%
	MILLER	2,809	381	0	0.00%
	MONITEAU	1,097	122	0	0.00%
	MORGAN	2,334	292	7	0.30%
	NEWTON	4,879	512	8	0.16%
	OZARK	1,332	151	1	0.08%
	POLK	3,219	410	0	0.00%
	ST CLAIR	1,229	120	1	0.08%
	STONE	2,589	337	4	0.15%
	TANEY	4,339	460	7	0.16%
	VERNON	2,410	296	1	0.04%
	WEBSTER	2,919	329	1	0.03%
	WRIGHT	2,776	338	0	0.00%
	SW TOTAL	102,174	11,728	140	0.14%
KC REGION	CLAY	10,071	1,232	19	0.19%
	JACKSON	55,737	6,048	278	0.50%
	PLATTE	2,672	286	6	0.22%
	KC TOTAL	68,480	7,566	303	0.44%
STL REGION	JEFFERSON	12,119	1,365	23	0.19%
	ST CHARLES	9,695	1,004	29	0.30%
	ST LOUIS COUNTY	54,904	6,306	245	0.45%
	ST LOUIS CITY	46,779	5,436	267	0.57%
	STL TOTAL	123,497	14,111	564	0.46%
STATEWIDE		479,071	54,185	1,776	0.37%

**TABLE 21
MO HEALTHNET REINVESTIGATIONS
JANUARY 2009**

		MAF & MC+ FOR CHILDREN				AGED, BLIND, DISABLED			
		CASES AS OF END OF MONTH	REINS COMPLETED DURING MONTH	CASES OVERDUE FOR REIN	% OVERDUE FOR REIN	CASES AS OF END OF MONTH	REINS COMPLETED DURING MONTH	CASES OVERDUE FOR REIN	% OVERDUE FOR REIN
NW REGION	ANDREW	402	61	1	0.25%	518	42	0	0.00%
	ATCHISON	159	21	1	0.63%	289	23	1	0.35%
	BUCHANAN	4,011	549	4	0.10%	4,509	386	14	0.31%
	CALDWELL	314	55	0	0.00%	354	17	3	0.85%
	CARROLL	389	57	0	0.00%	504	45	0	0.00%
	CASS	2,765	423	7	0.25%	2,366	217	8	0.34%
	CHARITON	222	34	0	0.00%	409	41	3	0.73%
	CLINTON	512	66	0	0.00%	529	42	1	0.19%
	COOPER	593	106	1	0.17%	719	62	1	0.14%
	DAVISS	313	47	0	0.00%	267	32	0	0.00%
	DE KALB	304	38	0	0.00%	440	36	0	0.00%
	GENTRY	197	22	1	0.51%	355	39	0	0.00%
	GRUNDY	387	65	3	0.78%	618	56	1	0.16%
	HARRISON	429	56	0	0.00%	543	39	0	0.00%
	HOLT	167	25	0	0.00%	232	22	0	0.00%
	JOHNSON	1,467	245	1	0.07%	1,320	133	0	0.00%
	LAFAYETTE	1,224	190	1	0.08%	1,384	143	4	0.29%
	LINN	480	70	0	0.00%	718	79	0	0.00%
	LIVINGSTON	585	82	0	0.00%	805	63	0	0.00%
	MERCER	117	16	0	0.00%	180	17	0	0.00%
	NODAWAY	370	61	0	0.00%	610	73	3	0.49%
	PETTIS	1,946	318	0	0.00%	2,261	218	0	0.00%
	PUTNAM	182	23	1	0.55%	308	25	0	0.00%
	RAY	757	133	0	0.00%	803	76	1	0.12%
	SALINE	1,047	147	0	0.00%	1,428	161	2	0.14%
	SULLIVAN	292	34	0	0.00%	422	33	0	0.00%
	WORTH	92	10	0	0.00%	103	15	0	0.00%
	NW TOTAL	19,723	2,954	21	0.11%	22,994	2,135	42	0.18%
NE REGION	ADAIR	805	129	0	0.00%	1,285	103	3	0.23%
	AUDRAIN	957	142	1	0.10%	1,141	112	16	1.40%
	BOONE	4,621	752	4	0.09%	5,070	434	11	0.22%
	CALLAWAY	1,368	193	1	0.07%	1,494	139	1	0.07%
	CLARK	309	47	0	0.00%	365	21	0	0.00%
	COLE	2,079	299	1	0.05%	2,194	179	18	0.82%
	FRANKLIN	2,822	398	2	0.07%	2,904	282	19	0.65%
	GASCONADE	478	68	0	0.00%	645	52	0	0.00%
	HOWARD	388	59	0	0.00%	497	48	0	0.00%
	KNOX	165	20	0	0.00%	241	18	2	0.83%
	LEWIS	333	44	0	0.00%	450	39	0	0.00%
	LINCOLN	1,834	278	2	0.11%	1,758	169	2	0.11%
	MACON	589	92	0	0.00%	773	80	1	0.13%
	MARION	1,342	177	2	0.15%	1,979	198	10	0.51%
	MONROE	282	36	0	0.00%	408	25	0	0.00%
	MONTGOMERY	525	91	0	0.00%	668	80	0	0.00%
	OSAGE	288	39	0	0.00%	436	33	0	0.00%
	PIKE	634	94	0	0.00%	832	78	0	0.00%
	RALLS	304	37	0	0.00%	422	42	1	0.24%
	RANDOLPH	1,182	205	2	0.17%	1,517	136	4	0.26%
	SCHUYLER	194	14	0	0.00%	248	21	0	0.00%
	SCOTLAND	153	20	0	0.00%	221	17	0	0.00%
	SHELBY	272	35	0	0.00%	322	17	0	0.00%
	WARREN	1,126	182	1	0.09%	917	90	1	0.11%
	NE TOTAL	23,050	3,451	16	0.07%	26,787	2,413	89	0.33%
SE REGION	BOLLINGER	612	92	3	0.49%	949	92	11	1.16%
	BUTLER	2,674	355	3	0.11%	4,070	312	41	1.01%
	CAPE GIRARDEAU	2,589	363	2	0.08%	3,093	269	14	0.45%
	CARTER	455	59	0	0.00%	691	57	2	0.29%
	CRAWFORD	1,235	172	1	0.08%	1,608	147	1	0.06%
	DENT	847	126	2	0.24%	1,183	96	6	0.51%
	DUNKLIN	2,393	340	0	0.00%	4,091	324	62	1.52%
	HOWELL	2,265	285	5	0.22%	2,939	248	17	0.58%

**TABLE 21
MO HEALTHNET REINVESTIGATIONS
JANUARY 2009**

		MAF & MC+ FOR CHILDREN				AGED, BLIND, DISABLED			
		CASES AS OF END OF MONTH	REINS COMPLETED DURING MONTH	CASES OVERDUE FOR REIN	% OVERDUE FOR REIN	CASES AS OF END OF MONTH	REINS COMPLETED DURING MONTH	CASES OVERDUE FOR REIN	% OVERDUE FOR REIN
SE REGION	IRON	561	88	0	0.00%	1,037	139	1	0.10%
	MADISON	640	100	0	0.00%	927	88	0	0.00%
	MARIES	329	45	0	0.00%	428	46	0	0.00%
	MISSISSIPPI	998	118	1	0.10%	1,439	135	9	0.63%
	NEW MADRID	1,238	157	3	0.24%	2,051	139	43	2.10%
	OREGON	653	87	0	0.00%	1,067	102	5	0.47%
	PEMISCOT	1,533	198	2	0.13%	2,486	193	44	1.77%
	PERRY	672	82	1	0.15%	878	95	3	0.34%
	PHELPS	1,793	217	2	0.11%	2,290	200	3	0.13%
	PULASKI	1,321	169	8	0.61%	1,402	133	108	7.70%
	REYNOLDS	402	49	1	0.25%	631	67	0	0.00%
	RIPLEY	1,088	128	3	0.28%	1,719	135	11	0.64%
	ST FRANCOIS	2,812	399	3	0.11%	4,307	372	23	0.53%
	STE GENEVIEVE	538	95	1	0.19%	758	63	52	6.86%
	SCOTT	2,508	329	2	0.08%	3,320	295	34	1.02%
	SHANNON	541	80	2	0.37%	680	73	1	0.15%
	STODDARD	1,620	209	4	0.25%	2,562	222	6	0.23%
	TEXAS	1,261	203	0	0.00%	1,540	159	2	0.13%
	WASHINGTON	1,549	231	1	0.06%	2,245	240	4	0.18%
	WAYNE	842	126	1	0.12%	1,485	154	6	0.40%
	SE TOTAL	35,969	4,902	51	0.14%	51,876	4,595	509	0.98%
SW REGION	BARRY	1,716	223	2	0.12%	1,744	157	0	0.00%
	BARTON	638	94	0	0.00%	715	92	2	0.28%
	BATES	650	88	0	0.00%	819	79	0	0.00%
	BENTON	926	137	0	0.00%	1,385	141	0	0.00%
	CAMDEN	1,632	220	2	0.12%	1,399	122	3	0.21%
	CEDAR	738	119	1	0.14%	994	87	0	0.00%
	CHRISTIAN	2,584	385	1	0.04%	1,961	168	6	0.31%
	DADE	377	52	0	0.00%	401	26	0	0.00%
	DALLAS	881	106	0	0.00%	1,026	80	2	0.19%
	DOUGLAS	807	114	0	0.00%	1,004	119	0	0.00%
	GREENE	9,396	1,301	2	0.02%	11,042	940	16	0.14%
	HENRY	987	149	1	0.10%	1,437	153	1	0.07%
	HICKORY	420	63	0	0.00%	642	85	1	0.16%
	JASPER	5,555	733	8	0.14%	6,216	610	18	0.29%
	LACLEDE	1,983	312	1	0.05%	1,935	174	6	0.31%
	LAWRENCE	1,593	231	2	0.13%	1,755	179	2	0.11%
	MCDONALD	1,340	179	4	0.30%	1,259	90	22	1.75%
	MILLER	1,374	230	0	0.00%	1,377	149	0	0.00%
	MONITEAU	551	76	0	0.00%	528	46	0	0.00%
	MORGAN	1,037	152	1	0.10%	1,211	130	5	0.41%
	NEWTON	2,299	275	3	0.13%	2,455	224	4	0.16%
	OZARK	555	78	1	0.18%	689	65	0	0.00%
	POLK	1,443	228	0	0.00%	1,690	175	0	0.00%
	ST CLAIR	468	60	1	0.21%	703	57	0	0.00%
	STONE	1,252	204	0	0.00%	1,226	118	4	0.33%
	TANEY	2,273	299	7	0.31%	1,920	154	0	0.00%
	VERNON	983	147	0	0.00%	1,353	145	1	0.07%
	WEBSTER	1,394	191	0	0.00%	1,391	124	1	0.07%
	WRIGHT	1,221	185	0	0.00%	1,447	142	0	0.00%
	SW TOTAL	47,073	6,631	37	0.08%	51,724	4,831	94	0.18%
KC REGION	CLAY	5,288	769	7	0.13%	4,542	447	12	0.26%
	JACKSON	29,119	3,935	66	0.23%	25,303	2,025	203	0.80%
	PLATTE	1,460	167	3	0.21%	1,152	113	3	0.26%
	KC TOTAL	35,867	4,871	76	0.21%	30,997	2,585	218	0.70%
STL REGION	JEFFERSON	6,016	807	14	0.23%	5,793	535	9	0.16%
	ST CHARLES	4,974	649	12	0.24%	4,308	328	14	0.32%
	ST LOUIS COUNTY	26,730	3,486	48	0.18%	26,806	2,717	180	0.67%
	ST LOUIS CITY	20,734	2,998	21	0.10%	25,322	2,386	238	0.94%
	STL TOTAL	58,454	7,940	95	0.16%	62,229	5,966	441	0.71%
STATEWIDE		220,136	30,749	296	0.13%	246,607	22,525	1,393	0.56%

**TABLE 21
MO HEALTHNET REINVESTIGATIONS
JANUARY 2009**

		BCCT				QMB & SLMB			
		CASES AS OF END OF MONTH	REINS COMPLETED DURING MONTH	CASES OVERDUE FOR REIN	% OVERDUE FOR REIN	CASES AS OF END OF MONTH	REINS COMPLETED DURING MONTH	CASES OVERDUE FOR REIN	% OVERDUE FOR REIN
NW REGION	ANDREW	0	0	0	0.00%	30	3	0	0.00%
	ATCHISON	0	0	0	0.00%	18	1	0	0.00%
	BUCHANAN	36	1	7	19.40%	194	9	2	1.03%
	CALDWELL	0	0	0	0.00%	14	2	0	0.00%
	CARROLL	0	0	0	0.00%	24	1	0	0.00%
	CASS	8	0	0	0.00%	183	12	1	0.55%
	CHARITON	1	0	0	0.00%	20	2	0	0.00%
	CLINTON	0	0	0	0.00%	18	2	0	0.00%
	COOPER	4	0	0	0.00%	48	6	0	0.00%
	DAVISS	0	0	0	0.00%	11	0	0	0.00%
	DE KALB	1	0	0	0.00%	28	5	0	0.00%
	GENTRY	0	0	0	0.00%	11	1	0	0.00%
	GRUNDY	1	0	0	0.00%	29	4	0	0.00%
	HARRISON	2	0	0	0.00%	22	3	0	0.00%
	HOLT	0	0	0	0.00%	4	0	0	0.00%
	JOHNSON	1	0	0	0.00%	72	6	0	0.00%
	LAFAYETTE	3	0	0	0.00%	52	2	0	0.00%
	LINN	3	0	0	0.00%	24	5	0	0.00%
	LIVINGSTON	1	0	0	0.00%	68	7	0	0.00%
	MERCER	0	0	0	0.00%	16	0	0	0.00%
	NODAWAY	1	0	0	0.00%	95	12	0	0.00%
	PETTIS	8	1	0	0.00%	121	12	0	0.00%
	PUTNAM	0	0	0	0.00%	16	0	0	0.00%
	RAY	0	0	0	0.00%	51	0	0	0.00%
	SALINE	1	0	0	0.00%	45	6	0	0.00%
	SULLIVAN	2	0	0	0.00%	33	0	0	0.00%
	WORTH	0	0	0	0.00%	6	1	0	0.00%
	NW TOTAL	73	2	7	9.59%	1,253	102	3	0.24%
NE REGION	ADAIR	4	1	0	0.00%	44	1	0	0.00%
	AUDRAIN	2	0	0	0.00%	18	2	0	0.00%
	BOONE	8	1	0	0.00%	119	3	0	0.00%
	CALLAWAY	4	0	0	0.00%	75	3	0	0.00%
	CLARK	1	0	0	0.00%	14	1	0	0.00%
	COLE	4	0	0	0.00%	60	4	0	0.00%
	FRANKLIN	6	2	0	0.00%	183	13	3	1.64%
	GASCONADE	0	0	0	0.00%	43	8	0	0.00%
	HOWARD	0	0	0	0.00%	18	1	0	0.00%
	KNOX	0	0	0	0.00%	11	0	0	0.00%
	LEWIS	2	0	0	0.00%	22	1	0	0.00%
	LINCOLN	5	0	0	0.00%	71	8	0	0.00%
	MACON	3	0	0	0.00%	38	0	1	2.63%
	MARION	8	0	0	0.00%	71	7	1	1.41%
	MONROE	0	0	0	0.00%	9	0	0	0.00%
	MONTGOMERY	3	1	0	0.00%	26	2	0	0.00%
	OSAGE	0	0	0	0.00%	11	1	0	0.00%
	PIKE	5	0	0	0.00%	32	1	0	0.00%
	RALLS	2	0	0	0.00%	11	0	1	9.09%
	RANDOLPH	1	0	0	0.00%	52	4	0	0.00%
	SCHUYLER	0	0	0	0.00%	8	0	0	0.00%
	SCOTLAND	0	0	0	0.00%	10	1	0	0.00%
	SHELBY	1	0	0	0.00%	9	0	0	0.00%
	WARREN	8	1	0	0.00%	52	5	0	0.00%
	NE TOTAL	67	6	0	0.00%	1,007	66	6	0.60%
SE REGION	BOLLINGER	1	0	0	0.00%	33	2	0	0.00%
	BUTLER	14	1	0	0.00%	137	7	5	3.65%
	CAPE GIRARDEAU	11	2	0	0.00%	156	13	1	0.64%
	CARTER	8	2	0	0.00%	23	1	1	4.35%
	CRAWFORD	1	1	0	0.00%	63	6	0	0.00%
	DENT	2	0	0	0.00%	45	4	0	0.00%
	DUNKLIN	8	1	0	0.00%	99	5	3	3.03%
	HOWELL	11	1	0	0.00%	238	13	2	0.84%

**TABLE 21
MO HEALTHNET REINVESTIGATIONS
JANUARY 2009**

		BCCT				QMB & SLMB			
		CASES AS OF END OF MONTH	REINS COMPLETED DURING MONTH	CASES OVERDUE FOR REIN	% OVERDUE FOR REIN	CASES AS OF END OF MONTH	REINS COMPLETED DURING MONTH	CASES OVERDUE FOR REIN	% OVERDUE FOR REIN
SE REGION	IRON	2	1	0	0.00%	33	1	0	0.00%
	MADISON	4	0	0	0.00%	42	3	0	0.00%
	MARIES	0	0	0	0.00%	19	1	0	0.00%
	MISSISSIPPI	2	1	0	0.00%	30	3	0	0.00%
	NEW MADRID	5	0	2	40.00%	50	3	1	2.00%
	OREGON	5	0	0	0.00%	57	6	0	0.00%
	PEMISCOT	5	0	0	0.00%	57	2	1	1.75%
	PERRY	1	0	0	0.00%	36	3	0	0.00%
	PHELPS	6	1	0	0.00%	73	8	0	0.00%
	PULASKI	6	2	1	16.70%	59	2	8	13.60%
	REYNOLDS	3	0	0	0.00%	28	0	0	0.00%
	RIPLEY	5	1	0	0.00%	37	1	0	0.00%
	ST FRANCOIS	2	1	0	0.00%	150	12	0	0.00%
	STE GENEVIEVE	2	1	0	0.00%	20	2	0	0.00%
	SCOTT	5	1	0	0.00%	78	3	0	0.00%
	SHANNON	2	0	0	0.00%	54	3	0	0.00%
	STODDARD	6	0	0	0.00%	125	7	0	0.00%
	TEXAS	5	0	0	0.00%	147	15	0	0.00%
	WASHINGTON	7	0	0	0.00%	60	5	0	0.00%
	WAYNE	1	0	0	0.00%	42	6	0	0.00%
	SE TOTAL	130	17	3	2.31%	1,991	137	22	1.10%
SW REGION	BARRY	2	0	0	0.00%	128	9	1	0.78%
	BARTON	0	0	0	0.00%	31	4	0	0.00%
	BATES	4	1	0	0.00%	48	9	0	0.00%
	BENTON	7	0	0	0.00%	92	6	0	0.00%
	CAMDEN	4	0	0	0.00%	56	4	0	0.00%
	CEDAR	6	0	0	0.00%	82	10	0	0.00%
	CHRISTIAN	8	1	0	0.00%	161	17	1	0.62%
	DADE	0	0	0	0.00%	25	2	0	0.00%
	DALLAS	4	1	0	0.00%	81	6	0	0.00%
	DOUGLAS	3	0	0	0.00%	79	4	0	0.00%
	GREENE	32	3	0	0.00%	660	34	0	0.00%
	HENRY	3	0	0	0.00%	84	11	0	0.00%
	HICKORY	1	0	0	0.00%	57	5	0	0.00%
	JASPER	12	0	0	0.00%	260	18	1	0.38%
	LACLEDE	5	0	0	0.00%	175	12	2	1.14%
	LAWRENCE	2	0	0	0.00%	117	7	0	0.00%
	MCDONALD	0	0	0	0.00%	56	8	2	3.57%
	MILLER	1	0	0	0.00%	57	2	0	0.00%
	MONITEAU	1	0	0	0.00%	17	0	0	0.00%
	MORGAN	1	0	0	0.00%	85	10	1	1.18%
	NEWTON	4	0	0	0.00%	121	13	1	0.83%
	OZARK	1	0	0	0.00%	87	8	0	0.00%
	POLK	4	0	0	0.00%	82	7	0	0.00%
	ST CLAIR	1	0	0	0.00%	57	3	0	0.00%
	STONE	1	0	0	0.00%	110	15	0	0.00%
	TANEY	6	1	0	0.00%	140	6	0	0.00%
	VERNON	0	0	0	0.00%	74	4	0	0.00%
	WEBSTER	2	0	0	0.00%	132	14	0	0.00%
	WRIGHT	2	0	0	0.00%	106	11	0	0.00%
	SW TOTAL	117	7	0	0.00%	3,260	259	9	0.28%
KC REGION	CLAY	12	0	0	0.00%	229	16	0	0.00%
	JACKSON	66	7	0	0.00%	1,249	81	9	0.72%
	PLATTE	2	0	0	0.00%	58	6	0	0.00%
	KC TOTAL	80	7	0	0.00%	1,536	103	9	0.59%
STL REGION	JEFFERSON	19	2	0	0.00%	291	21	0	0.00%
	ST CHARLES	18	4	0	0.00%	395	23	3	0.76%
	ST LOUIS COUNTY	107	10	3	2.80%	1,261	93	14	1.11%
	ST LOUIS CITY	106	8	0	0.00%	617	44	8	1.30%
	STL TOTAL	250	24	3	1.20%	2,564	181	25	0.98%
STATEWIDE		717	63	13	1.81%	11,611	848	74	0.64%

Figure 4
Missouri MO HealthNet Recipients
60-Month Trend through January 2009

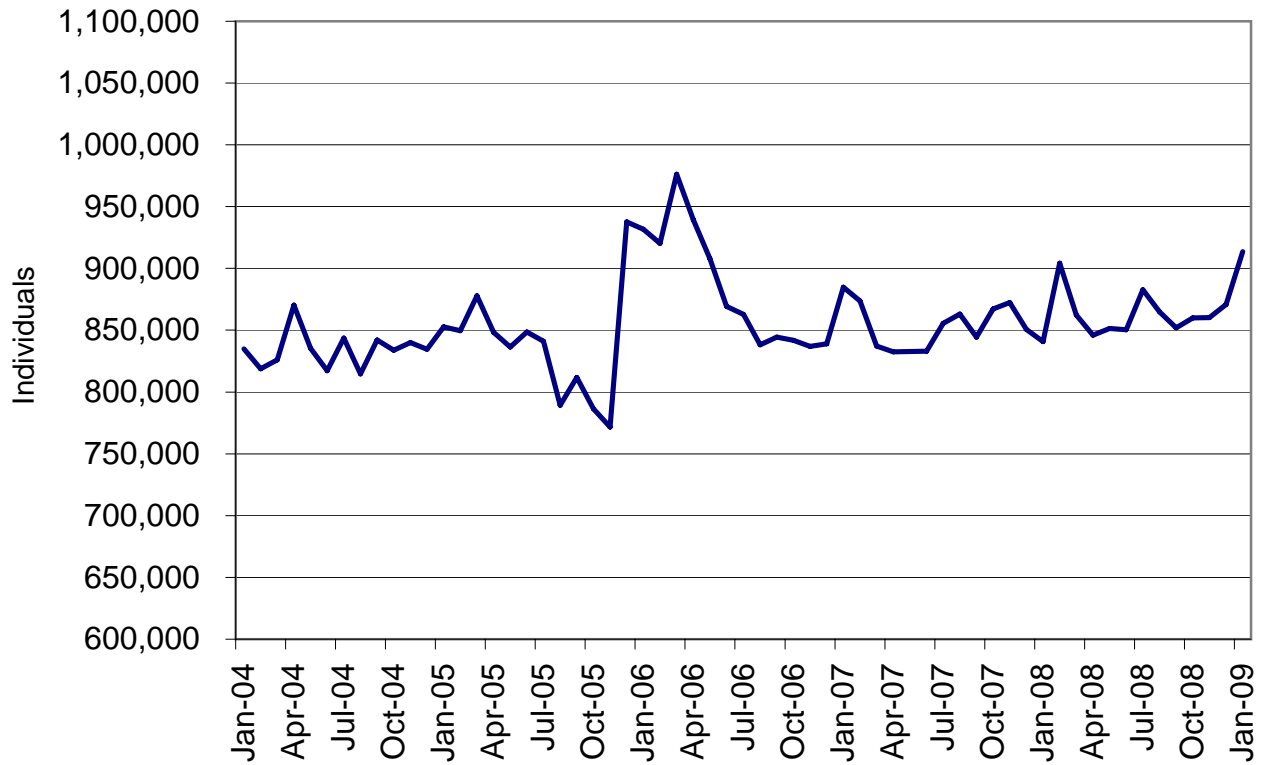
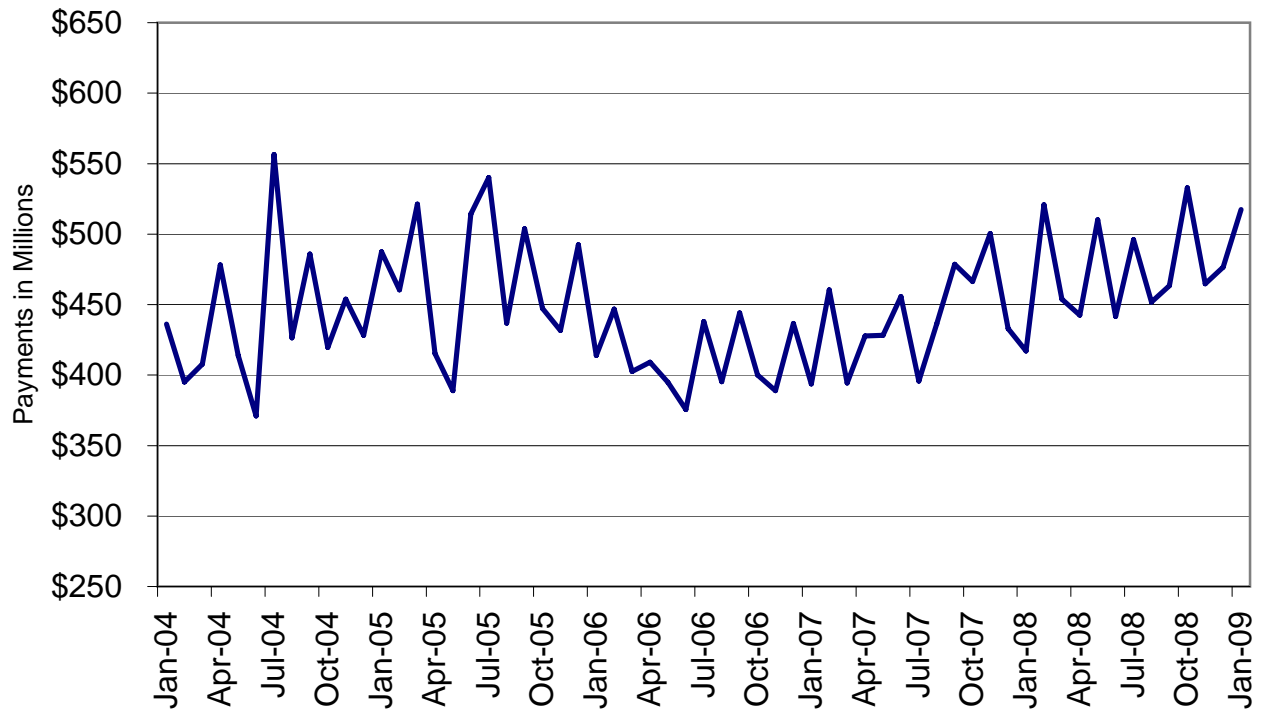

Figure 5
Missouri MO HealthNet Payments
60-Month Trend through January 2009



**TABLE 22
MO HEALTHNET RECIPIENTS AND PAYMENTS BY TYPE OF SERVICE
JANUARY 2009**

	TOTAL RECIPIENTS	TOTAL PAYMENTS	ADULT DAY HEALTH RECIPIENTS	ADULT DAY HEALTH PAYMENTS	AIDS WAIVER RECIPIENTS	AIDS WAIVER PAYMENTS	AGED/DISABLED WAIVER RECIPIENTS	AGED/DISABLED WAIVER PAYMENTS	AMBULANCE SERVICES RECIPIENTS	AMBULANCE SERVICES PAYMENTS
STATE TOTAL	904,036	\$504,625,045	1,365	\$1,460,600	57	\$191,114	14,533	\$9,036,420	9,657	\$1,999,763
ADAIR	3,547	\$3,189,133	0	\$0	0	\$0	119	\$54,863	49	\$13,217
ANDREW	1,520	\$1,127,586	0	\$0	0	\$0	46	\$28,383	38	\$5,317
ATCHISON	721	\$527,777	0	\$0	0	\$0	46	\$16,199	10	\$1,806
AUDRAIN	4,076	\$2,286,741	0	\$0	0	\$0	75	\$49,019	20	\$5,634
BARRY	6,592	\$3,308,789	0	\$0	0	\$0	82	\$57,293	51	\$17,938
BARTON	2,403	\$1,219,285	0	\$0	0	\$0	42	\$24,658	47	\$13,279
BATES	2,853	\$2,102,111	0	\$0	0	\$0	41	\$15,495	16	\$5,960
BENTON	3,955	\$2,045,917	0	\$0	0	\$0	67	\$28,375	34	\$14,035
BOLLINGER	2,550	\$1,512,953	0	\$0	0	\$0	100	\$55,612	21	\$5,687
BOONE	19,173	\$11,404,181	1	\$320	0	\$0	214	\$127,532	105	\$18,778
BUCHANAN	15,622	\$10,400,488	0	\$0	1	\$1,450	185	\$101,937	219	\$29,584
BUTLER	11,235	\$7,364,084	0	\$0	0	\$0	387	\$211,966	183	\$39,966
CALDWELL	1,261	\$635,227	0	\$0	0	\$0	34	\$18,692	22	\$6,205
CALLAWAY	5,746	\$3,193,921	0	\$0	0	\$0	44	\$23,583	62	\$8,321
CAMDEN	6,032	\$2,572,102	0	\$0	0	\$0	63	\$28,092	27	\$8,685
CAPE GIRARDEAU	9,879	\$6,579,898	27	\$16,988	0	\$0	223	\$146,874	116	\$22,592
CARROLL	1,468	\$1,042,421	0	\$0	0	\$0	33	\$9,532	32	\$8,457
CARTER	1,813	\$1,203,785	0	\$0	0	\$0	114	\$59,559	14	\$5,482
CASS	11,173	\$6,216,417	6	\$7,999	0	\$0	68	\$33,528	98	\$18,496
CEDAR	3,221	\$1,574,091	0	\$0	0	\$0	79	\$26,971	20	\$8,097
CHARITON	1,099	\$655,488	0	\$0	0	\$0	33	\$10,183	9	\$2,547
CHRISTIAN	8,688	\$3,579,149	9	\$9,843	0	\$0	47	\$21,382	73	\$17,603
CLARK	1,082	\$498,838	0	\$0	0	\$0	44	\$20,376	16	\$3,349
CLAY	20,993	\$11,143,801	12	\$13,593	0	\$0	132	\$81,398	202	\$30,553
CLINTON	1,930	\$1,318,248	0	\$0	0	\$0	18	\$5,036	34	\$7,324
COLE	8,822	\$5,025,089	0	\$0	0	\$0	72	\$31,938	75	\$12,755
COOPER	2,465	\$1,586,873	0	\$0	0	\$0	35	\$14,222	6	\$953
CRAWFORD	5,030	\$2,822,639	2	\$1,193	0	\$0	109	\$52,721	104	\$32,135
DADE	1,324	\$505,543	0	\$0	0	\$0	23	\$9,936	11	\$5,809
DALLAS	3,321	\$1,606,067	9	\$10,741	0	\$0	51	\$29,656	39	\$13,932
DAVIESS	1,154	\$522,097	0	\$0	0	\$0	18	\$4,333	18	\$3,498
DEKALB	1,162	\$846,325	0	\$0	0	\$0	48	\$20,278	28	\$7,048
DENT	3,543	\$2,142,691	26	\$32,750	0	\$0	82	\$37,688	25	\$15,334
DOUGLAS	3,092	\$1,313,648	0	\$0	0	\$0	56	\$27,502	25	\$11,621
DUNKLIN	10,712	\$7,594,268	0	\$0	0	\$0	443	\$245,987	206	\$39,887
FRANKLIN	11,345	\$5,794,133	1	\$1,334	0	\$0	103	\$75,986	142	\$32,305
GASCONADE	2,108	\$1,402,991	0	\$0	0	\$0	43	\$23,881	26	\$7,756
GENTRY	927	\$994,576	0	\$0	0	\$0	28	\$10,339	17	\$3,460
GREENE	37,225	\$20,815,404	126	\$125,306	0	\$0	360	\$172,582	394	\$73,742
GRUNDY	1,655	\$1,022,764	0	\$0	0	\$0	61	\$24,052	32	\$4,610
HARRISON	1,606	\$1,044,926	0	\$0	0	\$0	21	\$6,398	29	\$7,103
HENRY	4,244	\$2,398,085	0	\$0	0	\$0	87	\$42,131	32	\$11,554
HICKORY	1,660	\$810,136	0	\$0	0	\$0	51	\$26,206	12	\$3,261
HOLT	607	\$373,677	0	\$0	0	\$0	37	\$15,248	9	\$3,849
HOWARD	1,615	\$992,977	0	\$0	0	\$0	25	\$12,736	10	\$2,091
HOWELL	9,062	\$4,707,975	2	\$2,246	0	\$0	161	\$65,471	131	\$36,569
IRON	2,563	\$1,872,837	1	\$8,143	0	\$0	80	\$44,111	27	\$10,444
JACKSON	117,622	\$62,362,953	189	\$238,105	4	\$9,403	944	\$649,824	1,323	\$203,773
JASPER	21,798	\$11,163,907	3	\$3,019	0	\$0	280	\$199,559	209	\$42,640
JEFFERSON	23,848	\$13,469,773	31	\$33,239	0	\$0	215	\$136,641	215	\$33,304
JOHNSON	5,944	\$3,248,036	0	\$0	0	\$0	61	\$30,289	63	\$14,652
KNOX	633	\$444,837	0	\$0	0	\$0	21	\$7,122	9	\$1,837
LACLEDE	7,692	\$3,133,797	10	\$8,398	0	\$0	104	\$50,023	29	\$12,127
LAFAYETTE	5,050	\$3,347,341	0	\$0	0	\$0	61	\$25,874	62	\$14,387
LAWRENCE	6,273	\$3,247,855	2	\$702	0	\$0	105	\$66,319	60	\$17,824
LEWIS	1,288	\$731,892	0	\$0	0	\$0	46	\$14,464	17	\$3,772
LINCOLN	7,336	\$3,487,260	2	\$1,193	0	\$0	41	\$24,650	80	\$21,574

NOTE: COUNTY REPRESENTS WHERE THE RECIPIENT LIVES, NOT NECESSARILY WHERE THE SERVICE WAS PROVIDED.

TABLE 22
MO HEALTHNET RECIPIENTS AND PAYMENTS BY TYPE OF SERVICE
JANUARY 2009

	TOTAL RECIPIENTS	TOTAL PAYMENTS	ADULT DAY HEALTH RECIPIENTS	ADULT DAY HEALTH PAYMENTS	AIDS WAIVER RECIPIENTS	AIDS WAIVER PAYMENTS	AGED/DISABLED WAIVER RECIPIENTS	AGED/DISABLED WAIVER PAYMENTS	AMBULANCE SERVICES RECIPIENTS	AMBULANCE SERVICES PAYMENTS
LINN	2,195	\$1,222,548	0	\$0	0	\$0	53	\$21,582	29	\$4,214
LIVINGSTON	2,314	\$1,335,082	0	\$0	0	\$0	47	\$15,442	41	\$12,677
MCDONALD	5,065	\$1,943,461	0	\$0	0	\$0	73	\$47,776	44	\$12,064
MACON	2,483	\$1,613,194	0	\$0	0	\$0	64	\$33,187	10	\$7,173
MADISON	2,864	\$1,761,462	1	\$281	0	\$0	113	\$62,187	18	\$8,237
MARIES	1,377	\$737,549	3	\$2,457	0	\$0	23	\$11,833	16	\$3,727
MARION	6,123	\$4,282,887	0	\$0	0	\$0	128	\$50,090	59	\$10,309
MERCER	512	\$258,737	0	\$0	0	\$0	22	\$9,109	13	\$5,520
MILLER	5,056	\$2,346,934	1	\$597	0	\$0	63	\$20,602	36	\$10,527
MISSISSIPPI	4,005	\$2,352,442	4	\$4,703	0	\$0	287	\$220,206	57	\$10,653
MONITEAU	2,066	\$976,368	0	\$0	0	\$0	23	\$8,217	16	\$2,616
MONROE	1,203	\$704,804	0	\$0	0	\$0	44	\$21,963	5	\$899
MONTGOMERY	2,217	\$1,376,148	0	\$0	0	\$0	35	\$20,710	20	\$5,837
MORGAN	4,101	\$1,960,423	0	\$0	0	\$0	61	\$23,239	36	\$9,239
NEW MADRID	5,308	\$3,300,049	6	\$5,265	0	\$0	340	\$236,066	66	\$17,303
NEWTON	8,744	\$4,482,479	1	\$983	0	\$0	87	\$71,085	100	\$18,663
NODAWAY	1,671	\$1,295,737	0	\$0	0	\$0	43	\$13,807	28	\$6,386
OREGON	2,706	\$1,535,529	1	\$1,193	0	\$0	105	\$40,400	18	\$11,170
OSAGE	1,293	\$804,433	0	\$0	0	\$0	17	\$6,194	18	\$5,677
OZARK	2,004	\$861,646	1	\$70	0	\$0	45	\$21,749	28	\$9,315
PEMISCOT	7,012	\$4,641,267	0	\$0	0	\$0	514	\$299,605	76	\$19,717
PERRY	2,856	\$1,648,048	3	\$3,352	0	\$0	77	\$53,137	11	\$3,676
PETTIS	8,457	\$4,175,058	0	\$0	0	\$0	105	\$62,823	67	\$10,572
PHELPS	7,791	\$4,595,898	16	\$11,557	0	\$0	108	\$50,328	59	\$13,003
PIKE	2,788	\$1,716,179	0	\$0	0	\$0	45	\$22,819	23	\$11,292
PLATTE	5,681	\$2,923,909	2	\$2,176	0	\$0	24	\$13,524	54	\$7,145
POLK	6,228	\$3,343,031	5	\$5,967	0	\$0	65	\$26,939	34	\$7,304
PULASKI	5,522	\$2,655,268	11	\$5,619	0	\$0	71	\$33,666	74	\$26,468
PUTMAN	818	\$407,272	0	\$0	0	\$0	40	\$16,238	3	\$967
RALLS	1,297	\$807,300	0	\$0	0	\$0	25	\$12,516	16	\$2,653
RANDOLPH	5,111	\$2,633,589	0	\$0	0	\$0	125	\$66,823	40	\$7,798
RAY	3,148	\$1,903,566	0	\$0	0	\$0	34	\$12,821	20	\$5,452
REYNOLDS	1,684	\$1,318,167	0	\$0	0	\$0	89	\$40,088	14	\$11,236
RIPLEY	4,572	\$2,987,372	0	\$0	0	\$0	338	\$192,838	100	\$38,837
ST. CHARLES	20,038	\$11,905,373	41	\$40,092	0	\$0	121	\$93,365	170	\$27,987
ST. CLAIR	2,021	\$973,079	0	\$0	0	\$0	54	\$24,852	14	\$2,552
ST. FRANCOIS	12,623	\$7,286,598	37	\$33,766	0	\$0	313	\$212,369	171	\$38,984
STE. GENEVIEVE	2,405	\$1,364,878	6	\$5,054	0	\$0	52	\$28,732	33	\$5,650
ST. LOUIS	110,756	\$66,122,437	416	\$469,734	8	\$9,634	1,244	\$1,164,673	1,194	\$184,163
SALINE	4,589	\$6,595,519	0	\$0	0	\$0	128	\$57,671	56	\$11,570
SCHUYLER	761	\$398,127	0	\$0	0	\$0	38	\$16,693	7	\$847
SCOTLAND	584	\$322,757	0	\$0	0	\$0	26	\$8,232	6	\$1,645
SCOTT	9,782	\$5,657,474	32	\$29,177	0	\$0	380	\$276,084	91	\$18,890
SHANNON	2,074	\$983,032	0	\$0	0	\$0	52	\$23,931	11	\$3,749
SHELBY	1,128	\$563,118	0	\$0	0	\$0	56	\$16,288	7	\$1,900
STODDARD	6,617	\$4,157,337	0	\$0	0	\$0	289	\$175,716	104	\$23,569
STONE	4,478	\$2,081,849	1	\$421	0	\$0	48	\$22,588	39	\$11,965
SULLIVAN	1,169	\$723,912	0	\$0	0	\$0	32	\$15,068	14	\$3,571
TANEY	7,773	\$3,321,091	18	\$16,738	0	\$0	51	\$20,838	102	\$22,811
TEXAS	4,881	\$2,139,827	1	\$702	0	\$0	84	\$42,969	40	\$19,494
VERNON	4,337	\$3,594,326	4	\$14,237	0	\$0	90	\$49,171	43	\$11,343
WARREN	4,324	\$1,987,971	0	\$0	0	\$0	41	\$22,663	35	\$6,577
WASHINGTON	7,059	\$3,877,217	28	\$23,531	0	\$0	161	\$66,033	86	\$29,930
WAYNE	3,512	\$2,031,508	0	\$0	0	\$0	187	\$111,175	62	\$16,574
WEBSTER	5,202	\$2,270,862	4	\$3,967	0	\$0	62	\$32,834	47	\$11,551
WORTH	298	\$167,784	0	\$0	0	\$0	7	\$3,020	3	\$660
WRIGHT	4,788	\$1,949,538	1	\$140	0	\$0	124	\$52,528	37	\$12,985
ST. LOUIS CITY	93,132	\$45,206,532	262	\$263,707	44	\$170,627	1,352	\$1,184,611	1,041	\$163,690
INVALID COUNTY	2,075	\$499,258	0	\$0	0	\$0	0	\$0	12	\$4,265

NOTE: COUNTY REPRESENTS WHERE THE RECIPIENT LIVES, NOT NECESSARILY WHERE THE SERVICE WAS PROVIDED.

**TABLE 22
MO HEALTHNET RECIPIENTS AND PAYMENTS BY TYPE OF SERVICE
JANUARY 2009**

	AUDIOLOGY SERVICES RECIPIENTS	AUDIOLOGY SERVICES PAYMENTS	CASE MGMT RECIPIENTS	CASE MGMT PAYMENTS	CLINIC SERVICES RECIPIENTS	CLINIC SERVICES PAYMENTS	COMMUNITY SUPPORT RECIPIENTS	COMMUNITY SUPPORT PAYMENTS	COMPREHENSIVE DAY REHAB RECIPIENTS	COMPREHENSIVE DAY REHAB PAYMENTS
STATE TOTAL	318	\$17,651	1,101	\$38,896	144,263	\$20,919,486	745	\$622,080	1	\$1,980
ADAIR	2	\$191	0	\$0	988	\$104,356	7	\$4,727	0	\$0
ANDREW	2	\$115	5	\$84	331	\$49,264	1	\$638	0	\$0
ATCHISON	0	\$0	0	\$0	189	\$22,143	0	\$0	0	\$0
AUDRAIN	2	\$57	0	\$0	528	\$58,941	5	\$3,428	0	\$0
BARRY	3	\$79	50	\$1,041	1,485	\$173,517	2	\$1,707	0	\$0
BARTON	1	\$30	0	\$0	528	\$71,353	2	\$1,039	0	\$0
BATES	1	\$21	0	\$0	481	\$61,950	0	\$0	0	\$0
BENTON	1	\$13	0	\$0	529	\$65,632	9	\$7,824	0	\$0
BOLLINGER	3	\$180	6	\$92	590	\$79,420	2	\$963	0	\$0
BOONE	2	\$32	19	\$152	2,689	\$528,940	84	\$59,817	0	\$0
BUCHANAN	5	\$135	177	\$3,622	3,633	\$591,986	22	\$17,019	0	\$0
BUTLER	10	\$1,922	1	\$30	3,012	\$409,589	7	\$4,506	0	\$0
CALDWELL	0	\$0	0	\$0	223	\$32,015	2	\$1,683	0	\$0
CALLAWAY	3	\$65	0	\$0	806	\$117,204	10	\$11,682	0	\$0
CAMDEN	0	\$0	2	\$16	732	\$85,339	4	\$3,396	0	\$0
CAPE GIRARDEAU	9	\$414	14	\$156	2,755	\$332,033	13	\$9,873	0	\$0
CARROLL	1	\$9	0	\$0	328	\$44,802	2	\$455	0	\$0
CARTER	0	\$0	0	\$0	387	\$52,051	1	\$528	0	\$0
CASS	14	\$362	1	\$8	1,137	\$152,718	3	\$2,409	0	\$0
CEDAR	0	\$0	0	\$0	389	\$41,727	0	\$0	0	\$0
CHARITON	0	\$0	0	\$0	149	\$16,112	1	\$194	0	\$0
CHRISTIAN	7	\$273	17	\$136	1,985	\$247,360	9	\$4,280	0	\$0
CLARK	1	\$5	0	\$0	208	\$26,280	2	\$701	0	\$0
CLAY	4	\$393	1	\$8	2,345	\$381,392	5	\$5,346	0	\$0
CLINTON	0	\$0	0	\$0	375	\$72,375	3	\$2,854	0	\$0
COLE	5	\$96	0	\$0	1,352	\$162,892	10	\$10,708	0	\$0
COOPER	1	-\$6	2	\$16	279	\$46,351	15	\$4,746	0	\$0
CRAWFORD	3	\$44	0	\$0	1,405	\$180,804	0	\$0	0	\$0
DADE	1	\$25	0	\$0	343	\$38,151	0	\$0	0	\$0
DALLAS	1	\$25	17	\$394	770	\$88,388	0	\$0	0	\$0
DAVIESS	1	\$505	1	\$8	199	\$23,942	0	\$0	0	\$0
DEKALB	0	\$0	6	\$144	265	\$37,980	1	\$544	0	\$0
DENT	1	\$4	60	\$2,994	866	\$112,757	3	\$1,563	0	\$0
DOUGLAS	5	\$338	29	\$836	607	\$77,144	1	\$59	0	\$0
DUNKLIN	10	\$120	0	\$0	2,503	\$316,608	9	\$7,564	0	\$0
FRANKLIN	4	\$1,035	0	\$0	1,642	\$197,883	34	\$20,438	1	\$1,980
GASCONADE	2	\$30	0	\$0	320	\$36,828	2	\$885	0	\$0
GENTRY	0	\$0	1	\$8	227	\$29,794	0	\$0	0	\$0
GREENE	25	\$939	80	\$640	10,017	\$1,363,009	20	\$15,919	0	\$0
GRUNDY	2	\$27	0	\$0	360	\$42,767	2	\$1,201	0	\$0
HARRISON	2	\$165	12	\$280	315	\$28,752	2	\$1,680	0	\$0
HENRY	1	\$28	1	\$8	545	\$74,979	1	\$1,372	0	\$0
HICKORY	0	\$0	1	\$30	409	\$40,429	2	\$2,001	0	\$0
HOLT	0	\$0	0	\$0	119	\$12,291	0	\$0	0	\$0
HOWARD	0	\$0	0	\$0	228	\$24,131	5	\$5,747	0	\$0
HOWELL	17	\$237	70	\$1,560	1,960	\$226,716	18	\$7,799	0	\$0
IRON	3	\$47	0	\$0	578	\$71,367	4	\$1,527	0	\$0
JACKSON	20	\$565	2	\$16	12,924	\$2,451,212	33	\$47,705	0	\$0
JASPER	30	\$859	7	\$100	5,640	\$751,823	15	\$11,695	0	\$0
JEFFERSON	2	\$860	7	\$56	3,065	\$463,984	25	\$21,261	0	\$0
JOHNSON	0	\$0	0	\$0	653	\$81,563	6	\$3,925	0	\$0
KNOX	0	\$0	5	\$76	153	\$20,724	1	\$1,939	0	\$0
LACLEDE	2	\$14	0	\$0	993	\$101,501	2	\$1,369	0	\$0
LAFAYETTE	0	\$0	0	\$0	625	\$78,986	5	\$8,212	0	\$0
LAWRENCE	1	\$9	20	\$410	1,631	\$196,553	7	\$7,296	0	\$0
LEWIS	1	\$60	1	\$30	290	\$48,081	2	\$1,693	0	\$0
LINCOLN	0	\$0	0	\$0	780	\$130,193	12	\$14,677	0	\$0

NOTE: COUNTY REPRESENTS WHERE THE RECIPIENT LIVES, NOT NECESSARILY WHERE THE SERVICE WAS PROVIDED.

**TABLE 22
MO HEALTHNET RECIPIENTS AND PAYMENTS BY TYPE OF SERVICE
JANUARY 2009**

	AUDIOLOGY SERVICES RECIPIENTS	AUDIOLOGY SERVICES PAYMENTS	CASE MGMT RECIPIENTS	CASE MGMT PAYMENTS	CLINIC SERVICES RECIPIENTS	CLINIC SERVICES PAYMENTS	COMMUNITY SUPPORT RECIPIENTS	COMMUNITY SUPPORT PAYMENTS	COMPREHENSIVE DAY REHAB RECIPIENTS	COMPREHENSIVE DAY REHAB PAYMENTS
LINN	0	\$0	0	\$0	262	\$41,192	0	\$0	0	\$0
LIVINGSTON	3	\$74	1	\$8	576	\$63,026	4	\$3,092	0	\$0
MCDONALD	3	\$140	26	\$538	1,064	\$128,836	0	\$0	0	\$0
MACON	0	\$0	1	\$30	306	\$47,385	7	\$2,632	0	\$0
MADISON	1	\$530	0	\$0	460	\$54,866	3	\$2,241	0	\$0
MARIES	0	\$0	0	\$0	243	\$23,812	1	\$1,182	0	\$0
MARION	4	\$407	0	\$0	1,094	\$136,115	13	\$9,286	0	\$0
MERCER	0	\$0	4	\$106	73	\$9,041	0	\$0	0	\$0
MILLER	1	\$25	11	\$88	775	\$94,534	3	\$2,236	0	\$0
MISSISSIPPI	2	\$14	39	\$972	955	\$112,036	1	\$178	0	\$0
MONITEAU	0	\$0	0	\$0	269	\$41,825	2	\$1,776	0	\$0
MONROE	0	\$0	0	\$0	160	\$22,912	1	\$898	0	\$0
MONTGOMERY	0	\$0	0	\$0	272	\$47,331	4	\$3,540	0	\$0
MORGAN	3	\$161	0	\$0	573	\$83,633	6	\$6,666	0	\$0
NEW MADRID	1	\$35	0	\$0	1,181	\$138,175	0	\$0	0	\$0
NEWTON	8	\$202	1	\$30	2,092	\$289,500	2	\$1,022	0	\$0
NODAWAY	0	\$0	1	\$8	318	\$37,036	1	\$511	0	\$0
OREGON	5	\$67	9	\$182	524	\$75,836	2	\$369	0	\$0
OSAGE	0	\$0	0	\$0	234	\$28,950	4	\$3,126	0	\$0
OZARK	1	\$13	10	\$198	359	\$50,026	2	\$1,010	0	\$0
PEMISCOT	2	\$159	1	\$8	1,526	\$162,724	0	\$0	0	\$0
PERRY	3	\$57	1	\$8	396	\$39,114	3	\$3,099	0	\$0
PETTIS	0	\$0	34	\$294	1,091	\$102,116	20	\$21,634	0	\$0
PHELPS	1	\$13	2	\$60	1,279	\$164,003	1	\$735	0	\$0
PIKE	0	\$0	0	\$0	435	\$60,994	7	\$3,661	0	\$0
PLATTE	1	\$42	0	\$0	576	\$96,310	3	\$2,117	0	\$0
POLK	3	\$63	1	\$8	901	\$101,197	3	\$2,922	0	\$0
PULASKI	1	\$19	0	\$0	675	\$105,175	12	\$2,188	0	\$0
PUTMAN	0	\$0	1	\$8	201	\$24,734	2	\$1,523	0	\$0
RALLS	0	\$0	0	\$0	222	\$31,018	2	\$643	0	\$0
RANDOLPH	1	\$60	0	\$0	695	\$91,356	4	\$4,808	0	\$0
RAY	0	\$0	0	\$0	386	\$40,691	12	\$16,318	0	\$0
REYNOLDS	2	\$230	6	\$196	396	\$60,699	0	\$0	0	\$0
RIPLEY	2	\$87	40	\$1,140	1,001	\$145,456	2	\$2,573	0	\$0
ST. CHARLES	3	\$225	2	\$320	2,307	\$322,254	36	\$39,861	0	\$0
ST. CLAIR	0	\$0	1	\$8	265	\$27,904	0	\$0	0	\$0
ST. FRANCOIS	3	\$72	3	\$24	2,594	\$326,817	11	\$4,458	0	\$0
STE. GENEVIEVE	2	\$40	0	\$0	355	\$52,434	0	\$0	0	\$0
ST. LOUIS	8	\$494	30	\$3,752	12,515	\$2,198,961	57	\$60,384	0	\$0
SALINE	0	\$0	2	\$16	620	\$69,838	6	\$8,559	0	\$0
SCHUYLER	0	\$0	8	\$218	151	\$13,722	0	\$0	0	\$0
SCOTLAND	1	\$186	0	\$0	122	\$11,210	1	\$350	0	\$0
SCOTT	5	\$91	22	\$492	2,366	\$275,068	5	\$11,577	0	\$0
SHANNON	1	\$13	0	\$0	466	\$46,344	0	\$0	0	\$0
SHELBY	0	\$0	0	\$0	144	\$21,989	1	\$1,491	0	\$0
STODDARD	5	\$1,850	27	\$356	1,551	\$200,050	19	\$16,313	0	\$0
STONE	3	\$64	1	\$8	1,008	\$140,253	0	\$0	0	\$0
SULLIVAN	2	\$154	1	\$8	183	\$26,900	2	\$607	0	\$0
TANEY	1	\$60	1	\$8	1,827	\$260,801	8	\$2,559	0	\$0
TEXAS	5	\$58	48	\$1,500	1,134	\$120,784	3	\$2,445	0	\$0
VERNON	1	\$21	0	\$0	728	\$81,871	3	\$4,904	0	\$0
WARREN	0	\$0	1	\$8	447	\$59,354	4	\$1,552	0	\$0
WASHINGTON	2	\$67	1	\$8	1,015	\$135,404	12	\$3,767	0	\$0
WAYNE	2	\$60	1	\$8	806	\$84,446	0	\$0	0	\$0
WEBSTER	6	\$144	5	\$62	1,039	\$136,074	1	\$3,059	0	\$0
WORTH	0	\$0	0	\$0	41	\$5,098	0	\$0	0	\$0
WRIGHT	2	\$42	63	\$1,898	959	\$121,821	0	\$0	0	\$0
ST. LOUIS CITY	6	\$895	77	\$13,041	11,053	\$2,033,150	16	\$9,614	0	\$0
INVALID COUNTY	1	\$393	3	\$328	132	\$18,205	0	\$0	0	\$0

NOTE: COUNTY REPRESENTS WHERE THE RECIPIENT LIVES, NOT NECESSARILY WHERE THE SERVICE WAS PROVIDED.

**TABLE 22
MO HEALTHNET RECIPIENTS AND PAYMENTS BY TYPE OF SERVICE
JANUARY 2009**

	CRNA RECIPIENTS	CRNA PAYMENTS	CSTAR PRIVATE RECIPIENTS	CSTAR PRIVATE PAYMENTS	CSTAR PUBLIC RECIPIENTS	CSTAR PUBLIC PAYMENTS	DENTAL SERVICES RECIPIENTS	DENTAL SERVICES PAYMENTS	FSD CASE MGMT RECIPIENTS	FSD CASE MGMT PAYMENTS
STATE TOTAL	3	\$61	2,780	\$2,158,656	87	\$5,762	5,741	\$963,715	997	\$3,461,826
ADAIR	0	\$0	76	\$109,840	0	\$0	25	\$8,218	5	\$10,594
ANDREW	0	\$0	0	\$0	0	\$0	32	\$3,646	0	\$0
ATCHISON	0	\$0	2	\$422	0	\$0	26	\$2,261	0	\$0
AUDRAIN	0	\$0	10	\$6,784	0	\$0	1	\$480	1	\$4,273
BARRY	0	\$0	0	\$217	0	\$0	71	\$11,283	7	\$23,169
BARTON	0	\$0	7	\$7,038	0	\$0	25	\$3,476	3	\$6,890
BATES	0	\$0	4	\$2,049	0	\$0	5	\$1,237	0	\$0
BENTON	0	\$0	21	\$6,946	0	\$0	10	\$2,670	1	\$2,062
BOLLINGER	0	\$0	8	\$19,288	0	\$0	54	\$5,640	0	\$0
BOONE	0	\$0	60	\$67,290	6	\$235	10	\$3,818	47	\$142,642
BUCHANAN	0	\$0	53	\$42,360	1	\$53	475	\$55,272	2	\$6,105
BUTLER	0	\$0	44	\$26,353	0	\$0	143	\$18,112	1	\$3,450
CALDWELL	0	\$0	1	\$3,113	0	\$0	19	\$1,723	0	\$0
CALLAWAY	0	\$0	11	\$8,741	0	\$0	8	\$1,001	29	\$89,697
CAMDEN	0	\$0	10	\$5,844	0	\$0	11	\$2,147	1	\$2,831
CAPE GIRARDEAU	0	\$0	29	\$27,154	0	\$0	135	\$21,255	5	\$14,524
CARROLL	0	\$0	3	\$4,468	0	\$0	24	\$3,468	0	\$0
CARTER	0	\$0	0	\$0	0	\$0	20	\$2,179	1	\$3,406
CASS	0	\$0	24	\$26,941	1	\$21	27	\$5,192	12	\$28,362
CEDAR	0	\$0	8	\$5,681	0	\$0	6	\$1,042	1	\$150
CHARITON	0	\$0	2	\$371	0	\$0	1	\$477	0	\$0
CHRISTIAN	0	\$0	11	\$11,369	0	\$0	359	\$59,504	16	\$64,079
CLARK	0	\$0	2	\$755	0	\$0	43	\$5,192	0	\$0
CLAY	0	\$0	39	\$13,677	3	\$160	55	\$5,776	6	\$15,423
CLINTON	0	\$0	3	\$1,520	0	\$0	28	\$7,078	1	\$3,406
COLE	0	\$0	45	\$82,666	2	\$243	8	\$872	3	\$13,325
COOPER	0	\$0	1	\$55	0	\$0	3	\$671	0	\$0
CRAWFORD	0	\$0	10	\$7,323	0	\$0	65	\$9,462	2	\$8,546
DADE	0	\$0	3	\$4,009	1	-\$170	16	\$2,125	0	\$0
DALLAS	0	\$0	5	\$5,181	0	\$0	47	\$7,713	1	\$4,273
DAVISS	0	\$0	3	\$2,319	0	\$0	27	\$5,590	0	\$0
DEKALB	0	\$0	1	\$6,339	0	\$0	16	\$2,067	0	\$0
DENT	0	\$0	24	\$12,047	0	\$0	27	\$9,246	4	\$9,485
DOUGLAS	0	\$0	2	\$2,090	0	\$0	17	\$3,282	1	\$539
DUNKLIN	1	\$20	29	\$34,780	0	\$0	81	\$14,292	0	\$0
FRANKLIN	0	\$0	14	\$11,131	0	\$0	12	\$1,669	2	\$5,819
GASCONADE	0	\$0	1	\$5,338	0	\$0	1	\$208	0	\$0
GENTRY	0	\$0	3	\$749	0	\$0	14	\$2,142	1	\$3,256
GREENE	0	\$0	137	\$115,773	0	\$0	562	\$100,225	75	\$265,882
GRUNDY	0	\$0	14	\$9,775	0	\$0	23	\$2,247	1	\$3,686
HARRISON	0	\$0	4	\$4,505	0	\$0	60	\$7,124	0	\$0
HENRY	0	\$0	27	\$14,542	0	\$0	7	\$2,685	3	\$10,148
HICKORY	0	\$0	0	\$0	0	\$0	19	\$2,765	0	\$0
HOLT	0	\$0	1	\$362	0	\$0	20	\$2,692	0	\$0
HOWARD	0	\$0	0	\$0	0	\$0	9	\$2,461	2	\$3,406
HOWELL	0	\$0	24	\$39,307	1	-\$115	51	\$12,078	5	\$17,034
IRON	0	\$0	5	\$1,314	0	\$0	16	\$1,449	7	\$28,342
JACKSON	0	\$0	347	\$247,004	55	\$3,554	286	\$46,939	133	\$498,072
JASPER	0	\$0	97	\$94,333	7	\$506	359	\$50,546	44	\$154,639
JEFFERSON	0	\$0	49	\$39,627	0	\$0	53	\$10,168	3	\$7,684
JOHNSON	0	\$0	5	\$2,320	0	\$0	20	\$5,438	5	\$16,598
KNOX	0	\$0	5	\$10,393	0	\$0	17	\$1,222	0	\$0
LACLEDE	0	\$0	14	\$8,998	0	\$0	20	\$3,003	0	\$0
LAFAYETTE	0	\$0	2	\$1,193	0	\$0	6	\$2,986	0	\$0
LAWRENCE	0	\$0	2	\$1,819	0	\$0	78	\$18,039	11	\$37,805
LEWIS	0	\$0	1	\$4,143	0	\$0	28	\$2,887	3	\$8,191
LINCOLN	0	\$0	27	\$15,162	0	\$0	4	\$865	4	\$16,553

NOTE: COUNTY REPRESENTS WHERE THE RECIPIENT LIVES, NOT NECESSARILY WHERE THE SERVICE WAS PROVIDED.

**TABLE 22
MO HEALTHNET RECIPIENTS AND PAYMENTS BY TYPE OF SERVICE
JANUARY 2009**

	CRNA RECIPIENTS	CRNA PAYMENTS	CSTAR PRIVATE RECIPIENTS	CSTAR PRIVATE PAYMENTS	CSTAR PUBLIC RECIPIENTS	CSTAR PUBLIC PAYMENTS	DENTAL SERVICES RECIPIENTS	DENTAL SERVICES PAYMENTS	FSD CASE MGMT RECIPIENTS	FSD CASE MGMT PAYMENTS
LINN	0	\$0	8	\$2,202	0	\$0	11	\$2,351	0	\$0
LIVINGSTON	0	\$0	19	\$13,515	0	\$0	64	\$6,267	0	\$0
MCDONALD	0	\$0	6	\$1,724	0	\$0	164	\$31,355	2	\$8,838
MACON	0	\$0	7	\$1,033	0	\$0	0	\$0	4	\$15,139
MADISON	0	\$0	9	\$3,015	0	\$0	5	\$2,808	38	\$113,226
MARIES	0	\$0	3	\$3,481	0	\$0	5	\$617	0	\$0
MARION	0	\$0	34	\$36,432	0	\$0	16	\$3,307	2	\$5,812
MERCER	0	\$0	1	\$643	0	\$0	11	\$1,064	0	\$0
MILLER	0	\$0	5	\$2,528	1	\$247	6	\$2,135	1	\$4,423
MISSISSIPPI	0	\$0	10	\$6,106	0	\$0	36	\$3,467	0	\$0
MONITEAU	0	\$0	1	\$44	0	\$0	1	\$74	0	\$0
MONROE	0	\$0	2	\$1,505	0	\$0	1	\$84	0	\$0
MONTGOMERY	0	\$0	1	\$556	0	\$0	4	\$507	0	\$0
MORGAN	0	\$0	3	\$4,349	0	\$0	5	\$1,438	1	\$4,773
NEW MADRID	0	\$0	9	\$23,016	0	\$0	39	\$6,913	0	\$0
NEWTON	0	\$0	20	\$11,852	3	\$646	212	\$41,158	8	\$34,182
NODAWAY	0	\$0	0	\$0	0	\$0	49	\$4,528	0	\$0
OREGON	0	\$0	1	\$0	0	\$0	14	\$3,031	2	\$12,882
OSAGE	0	\$0	1	\$2,651	0	\$0	2	\$74	0	\$0
OZARK	0	\$0	1	\$1,740	0	\$0	9	\$814	0	\$0
PEMISCOT	2	\$41	21	\$25,197	0	\$0	55	\$15,892	0	\$0
PERRY	0	\$0	3	\$1,221	0	\$0	8	\$786	1	\$4,273
PETTIS	0	\$0	39	\$16,832	0	\$0	19	\$4,695	3	\$10,157
PHELPS	0	\$0	29	\$25,577	0	\$0	20	\$4,409	65	\$239,775
PIKE	0	\$0	7	\$7,165	1	\$120	7	\$1,426	0	\$0
PLATTE	0	\$0	17	\$4,186	1	\$53	10	\$2,188	3	\$14,126
POLK	0	\$0	7	\$8,214	0	\$0	24	\$4,339	74	\$263,120
PULASKI	0	\$0	12	\$6,873	0	\$0	13	\$1,180	17	\$60,043
PUTMAN	0	\$0	1	\$1,333	0	\$0	12	\$1,075	0	\$0
RALLS	0	\$0	2	\$972	0	\$0	1	\$75	0	\$0
RANDOLPH	0	\$0	24	\$14,250	0	\$0	6	\$1,567	3	\$9,551
RAY	0	\$0	1	\$212	0	\$0	4	\$667	1	\$3,406
REYNOLDS	0	\$0	2	\$5,293	0	\$0	11	\$2,044	29	\$90,033
RIPLEY	0	\$0	5	\$3,950	0	\$0	36	\$5,868	3	\$108
ST. CHARLES	0	\$0	93	\$107,939	1	\$21	34	\$6,061	14	\$56,068
ST. CLAIR	0	\$0	4	\$501	0	\$0	4	\$1,592	0	\$0
ST. FRANCOIS	0	\$0	49	\$29,181	0	\$0	27	\$4,856	14	\$41,489
STE.GENEVIEVE	0	\$0	5	\$3,091	0	\$0	9	\$2,108	0	\$0
ST. LOUIS	0	\$0	262	\$143,631	2	\$198	234	\$49,163	136	\$480,083
SALINE	0	\$0	4	\$2,795	0	\$0	4	\$393	30	\$119,624
SCHUYLER	0	\$0	2	\$208	0	\$0	5	\$1,476	0	\$0
SCOTLAND	0	\$0	2	\$2,570	0	\$0	13	\$1,400	0	\$0
SCOTT	0	\$0	15	\$20,498	0	\$0	80	\$14,679	0	\$0
SHANNON	0	\$0	2	\$492	0	\$0	25	\$8,700	0	\$0
SHELBY	0	\$0	6	\$2,082	0	\$0	2	\$154	1	\$3,256
STODDARD	0	\$0	30	\$29,982	0	\$0	66	\$10,794	2	\$0
STONE	0	\$0	2	\$2,350	0	\$0	119	\$17,741	2	\$7,631
SULLIVAN	0	\$0	1	\$129	0	\$0	9	\$1,251	1	\$4,723
TANEY	0	\$0	7	\$10,134	0	\$0	230	\$36,130	4	\$12,393
TEXAS	0	\$0	29	\$28,941	0	\$0	90	\$20,688	2	\$6,236
VERNON	0	\$0	45	\$33,118	0	\$0	14	\$2,300	29	\$93,648
WARREN	0	\$0	14	\$9,206	0	\$0	4	\$1,196	1	\$3,256
WASHINGTON	0	\$0	14	\$5,761	0	\$0	15	\$2,729	1	\$867
WAYNE	0	\$0	3	\$2,213	0	\$0	23	\$3,349	2	\$4,673
WEBSTER	0	\$0	4	\$4,073	0	\$0	71	\$11,201	1	\$4,273
WORTH	0	\$0	0	\$0	0	\$0	5	\$288	0	\$0
WRIGHT	0	\$0	1	\$2,233	0	\$0	64	\$9,683	10	\$13,742
ST. LOUIS CITY	0	\$0	540	\$293,549	1	-\$10	121	\$29,606	19	\$80,643
INVALID COUNTY	0	\$0	5	\$3,498	0	\$0	8	\$671	22	\$101,008

NOTE: COUNTY REPRESENTS WHERE THE RECIPIENT LIVES, NOT NECESSARILY WHERE THE SERVICE WAS PROVIDED.

**TABLE 22
MO HEALTHNET RECIPIENTS AND PAYMENTS BY TYPE OF SERVICE
JANUARY 2009**

	DISEASE MGMT TRAINING RECIPIENTS	DISEASE MGMT TRAINING PAYMENTS	DME SERVICES RECIPIENTS	DME SERVICES PAYMENTS	EPSDT SERV SCREENINGS RECIPIENTS	EPSDT SERV SCREENINGS PAYMENTS	EPSDT REF. SERVICES RECIPIENTS	EPSDT REF. SERVICES PAYMENTS	EPSDT TCM RECIPIENTS	EPSDT TCM PAYMENTS
STATE TOTAL	70	\$3,126	29,392	\$4,837,526	7,402	\$511,254	56,061	\$11,078,241	882	\$97,902
ADAIR	0	\$0	209	\$24,598	124	\$17,122	751	\$126,353	0	\$0
ANDREW	0	\$0	76	\$10,320	36	\$2,267	222	\$36,051	1	\$111
ATCHISON	0	\$0	34	\$15,126	3	\$180	86	\$5,916	0	\$0
AUDRAIN	0	\$0	140	\$13,644	18	\$1,458	95	\$39,269	0	\$0
BARRY	3	\$292	259	\$39,008	109	\$5,142	931	\$153,850	0	\$0
BARTON	0	\$0	87	\$8,601	36	\$2,144	413	\$44,690	0	\$0
BATES	0	\$0	117	\$13,339	1	\$148	42	\$13,582	0	\$0
BENTON	0	\$0	155	\$26,488	7	\$360	72	\$17,329	2	\$222
BOLLINGER	0	\$0	166	\$20,135	15	\$879	342	\$43,990	0	\$0
BOONE	0	\$0	636	\$109,167	52	\$4,411	467	\$351,546	1	\$111
BUCHANAN	0	\$0	641	\$125,981	461	\$28,388	2,554	\$257,295	5	\$555
BUTLER	0	\$0	694	\$96,865	41	\$2,258	1,088	\$155,286	0	\$0
CALDWELL	0	\$0	41	\$5,067	20	\$1,447	180	\$24,806	0	\$0
CALLAWAY	0	\$0	188	\$19,620	12	\$720	180	\$17,069	5	\$555
CAMDEN	0	\$0	152	\$16,902	12	\$780	136	\$50,901	0	\$0
CAPE GIRARDEAU	0	\$0	444	\$50,528	108	\$6,764	1,416	\$261,681	0	\$0
CARROLL	0	\$0	101	\$12,856	10	\$660	198	\$23,361	0	\$0
CARTER	0	\$0	116	\$12,652	6	\$270	169	\$18,744	0	\$0
CASS	0	\$0	218	\$41,884	10	\$720	279	\$97,441	30	\$3,330
CEDAR	0	\$0	116	\$13,839	2	\$146	36	\$10,251	0	\$0
CHARITON	0	\$0	60	\$13,064	1	\$162	33	\$6,342	0	\$0
CHRISTIAN	0	\$0	264	\$42,750	353	\$21,571	1,703	\$248,284	0	\$0
CLARK	0	\$0	46	\$6,334	43	\$2,819	208	\$20,318	0	\$0
CLAY	0	\$0	413	\$78,749	29	\$1,830	280	\$136,563	27	\$2,997
CLINTON	0	\$0	75	\$7,399	34	\$2,000	348	\$54,282	1	\$111
COLE	0	\$0	229	\$29,184	23	\$1,413	246	\$147,014	0	\$0
COOPER	0	\$0	71	\$6,619	1	\$120	64	\$22,426	0	\$0
CRAWFORD	0	\$0	219	\$31,830	95	\$6,608	564	\$71,292	0	\$0
DADE	0	\$0	58	\$4,465	30	\$2,235	297	\$25,648	0	\$0
DALLAS	3	\$238	163	\$18,866	67	\$3,256	281	\$60,665	0	\$0
DAVISS	0	\$0	57	\$7,236	18	\$1,080	158	\$14,496	0	\$0
DEKALB	0	\$0	81	\$23,150	24	\$1,230	174	\$22,052	0	\$0
DENT	0	\$0	170	\$46,687	21	\$1,525	434	\$64,111	0	\$0
DOUGLAS	0	\$0	132	\$11,284	52	\$4,476	438	\$45,145	0	\$0
DUNKLIN	0	\$0	794	\$141,689	147	\$8,353	1,829	\$202,493	0	\$0
FRANKLIN	0	\$0	322	\$54,610	25	\$1,698	240	\$258,745	0	\$0
GASCONADE	0	\$0	77	\$34,795	1	\$134	59	\$57,409	0	\$0
GENTRY	0	\$0	47	\$6,823	20	\$1,580	153	\$23,371	1	\$111
GREENE	9	\$834	1,301	\$251,173	1,636	\$98,134	7,558	\$934,346	1	\$111
GRUNDY	0	\$0	101	\$12,929	30	\$1,720	248	-\$7,980	0	\$0
HARRISON	0	\$0	52	\$13,510	21	\$1,416	210	\$16,447	0	\$0
HENRY	0	\$0	169	\$25,116	4	\$508	69	\$24,259	2	\$222
HICKORY	0	\$0	102	\$16,331	20	\$1,751	155	\$18,840	0	\$0
HOLT	0	\$0	29	\$3,154	12	\$867	96	\$8,272	0	\$0
HOWARD	0	\$0	63	\$5,770	0	\$0	27	\$5,268	0	\$0
HOWELL	0	\$0	451	\$55,121	51	\$4,299	1,035	\$148,220	0	\$0
IRON	0	\$0	195	\$31,021	52	\$3,133	278	\$55,538	0	\$0
JACKSON	0	\$0	2,105	\$534,699	281	\$20,202	2,415	\$979,065	719	\$79,809
JASPER	36	\$908	858	\$104,431	942	\$63,427	3,985	\$486,627	0	\$0
JEFFERSON	0	\$0	606	\$123,085	23	\$1,449	367	\$285,329	0	\$0
JOHNSON	0	\$0	168	\$36,132	9	\$490	102	\$36,522	2	\$222
KNOX	0	\$0	46	\$5,456	10	\$1,330	80	\$8,929	0	\$0
LACLEDE	1	\$95	258	\$26,966	7	\$647	172	\$31,072	0	\$0
LAFAYETTE	0	\$0	192	\$37,623	3	\$323	67	\$10,228	0	\$0
LAWRENCE	1	\$96	293	\$40,105	187	\$12,327	979	\$170,658	0	\$0
LEWIS	0	\$0	63	\$6,010	25	\$1,462	135	\$8,995	0	\$0
LINCOLN	0	\$0	196	\$23,467	4	\$579	249	\$50,896	0	\$0

NOTE: COUNTY REPRESENTS WHERE THE RECIPIENT LIVES, NOT NECESSARILY WHERE THE SERVICE WAS PROVIDED.

**TABLE 22
MO HEALTHNET RECIPIENTS AND PAYMENTS BY TYPE OF SERVICE
JANUARY 2009**

	DISEASE MGMT TRAINING RECIPIENTS	DISEASE MGMT TRAINING PAYMENTS	DME SERVICES RECIPIENTS	DME SERVICES PAYMENTS	EPSDT SERV SCREENINGS RECIPIENTS	EPSDT SERV SCREENINGS PAYMENTS	EPSDT REF. SERVICES RECIPIENTS	EPSDT REF. SERVICES PAYMENTS	EPSDT TCM RECIPIENTS	EPSDT TCM PAYMENTS
LINN	0	\$0	121	\$14,433	4	\$412	45	\$21,275	0	\$0
LIVINGSTON	0	\$0	123	\$11,183	7	\$474	273	\$25,993	0	\$0
MCDONALD	1	\$40	170	\$18,161	106	\$7,497	824	\$81,315	0	\$0
MACON	0	\$0	129	\$13,391	3	\$422	62	\$33,134	0	\$0
MADISON	0	\$0	148	\$14,123	17	\$1,151	154	\$41,651	0	\$0
MARIES	0	\$0	61	\$12,175	1	\$60	18	\$28,053	0	\$0
MARION	0	\$0	274	\$47,503	9	\$580	148	\$45,255	0	\$0
MERCER	0	\$0	25	\$3,176	3	\$140	51	\$6,057	0	\$0
MILLER	0	\$0	173	\$28,024	4	\$147	146	\$21,003	0	\$0
MISSISSIPPI	0	\$0	254	\$36,738	9	\$588	483	\$61,520	0	\$0
MONITEAU	0	\$0	72	\$10,113	4	\$240	49	\$4,515	0	\$0
MONROE	0	\$0	61	\$26,175	1	\$60	37	\$3,907	0	\$0
MONTGOMERY	0	\$0	76	\$5,961	3	\$458	70	\$8,418	0	\$0
MORGAN	0	\$0	160	\$24,229	6	\$300	45	\$10,616	0	\$0
NEW MADRID	0	\$0	305	\$32,289	16	\$1,414	859	\$98,214	0	\$0
NEWTON	11	\$458	321	\$34,679	260	\$17,346	1,544	\$171,351	0	\$0
NODAWAY	0	\$0	86	\$10,569	20	\$1,659	127	\$10,264	1	\$111
OREGON	0	\$0	121	\$9,832	36	\$4,871	197	\$35,390	0	\$0
OSAGE	0	\$0	48	\$9,090	5	\$300	42	\$17,919	0	\$0
OZARK	0	\$0	93	\$8,773	18	\$1,688	241	\$32,918	0	\$0
PEMISCOT	0	\$0	534	\$58,322	57	\$3,546	691	\$88,344	0	\$0
PERRY	0	\$0	113	\$18,683	2	\$120	61	\$54,111	0	\$0
PETTIS	0	\$0	278	\$41,112	39	\$1,980	346	\$66,720	5	\$555
PHELPS	0	\$0	281	\$56,701	12	\$662	240	\$73,326	7	\$777
PIKE	0	\$0	137	\$14,455	3	\$216	48	\$27,487	0	\$0
PLATTE	0	\$0	76	\$20,356	7	\$541	73	\$37,221	19	\$2,109
POLK	1	\$106	266	\$36,374	10	\$645	167	\$35,819	2	\$222
PULASKI	0	\$0	159	\$41,722	4	\$240	96	\$46,149	4	\$444
PUTMAN	0	\$0	64	\$8,071	3	\$467	95	\$8,875	0	\$0
RALLS	0	\$0	42	\$7,747	1	\$60	21	\$25,483	0	\$0
RANDOLPH	0	\$0	274	\$28,480	5	\$608	233	\$36,861	0	\$0
RAY	0	\$0	98	\$38,435	2	\$257	56	\$13,697	1	\$111
REYNOLDS	0	\$0	124	\$9,239	6	\$320	198	\$69,856	0	\$0
RIPLEY	0	\$0	277	\$29,944	8	\$451	368	\$90,375	0	\$0
ST. CHARLES	0	\$0	399	\$58,171	31	\$2,118	573	\$251,416	1	\$111
ST. CLAIR	0	\$0	90	\$8,737	1	\$125	21	\$2,440	1	\$111
ST. FRANCOIS	0	\$0	581	\$58,309	6	\$220	312	\$130,060	0	\$0
STE.GENEVIEVE	0	\$0	116	\$16,607	1	\$60	62	\$14,643	0	\$0
ST. LOUIS	2	\$21	2,129	\$439,058	169	\$14,188	2,603	\$1,078,617	14	\$1,554
SALINE	0	\$0	229	\$39,362	12	\$987	152	\$25,658	4	\$444
SCHUYLER	0	\$0	51	\$6,077	8	\$1,197	125	\$10,200	0	\$0
SCOTLAND	0	\$0	38	\$3,267	10	\$1,758	68	\$7,216	0	\$0
SCOTT	0	\$0	541	\$127,702	81	\$6,063	1,465	\$172,426	0	\$0
SHANNON	0	\$0	89	\$10,903	11	\$929	170	\$22,686	0	\$0
SHELBY	0	\$0	53	\$8,953	1	\$107	23	\$3,115	0	\$0
STODDARD	0	\$0	370	\$48,030	59	\$4,873	845	\$128,737	1	\$111
STONE	0	\$0	198	\$27,643	155	\$10,629	512	\$86,854	0	\$0
SULLIVAN	0	\$0	81	\$6,581	19	\$3,095	116	\$14,123	0	\$0
TANEY	0	\$0	250	\$39,547	347	\$25,563	991	\$99,375	0	\$0
TEXAS	0	\$0	207	\$24,182	62	\$5,176	439	\$45,635	0	\$0
VERNON	1	\$22	175	\$35,022	0	\$0	131	\$68,253	0	\$0
WARREN	0	\$0	108	\$15,880	5	\$494	101	\$22,932	0	\$0
WASHINGTON	0	\$0	352	\$61,790	9	\$646	121	\$40,367	0	\$0
WAYNE	0	\$0	273	\$32,156	15	\$927	337	\$80,560	0	\$0
WEBSTER	0	\$0	164	\$38,191	135	\$8,297	967	\$135,677	0	\$0
WORTH	0	\$0	8	\$1,291	6	\$472	43	\$2,624	0	\$0
WRIGHT	0	\$0	231	\$27,464	67	\$5,988	558	\$64,266	0	\$0
ST. LOUIS CITY	1	\$18	1,997	\$327,921	111	\$14,643	1,701	\$613,532	4	\$444
INVALID COUNTY	0	\$0	2	\$173	6	\$360	124	\$22,140	21	\$2,331

NOTE: COUNTY REPRESENTS WHERE THE RECIPIENT LIVES, NOT NECESSARILY WHERE THE SERVICE WAS PROVIDED.

**TABLE 22
MO HEALTHNET RECIPIENTS AND PAYMENTS BY TYPE OF SERVICE
JANUARY 2009**

	FAMILY PLANNING RECIPIENTS	FAMILY PLANNING PAYMENTS	FED QUAL HEALTH CLINIC RECIPIENTS	FED QUAL HEALTH CLINIC PAYMENTS	HOME HEALTH RECIPIENTS	HOME HEALTH PAYMENTS	HOSPICE RECIPIENTS	HOSPICE PAYMENTS	ICF/MR RECIPIENTS	ICF/MR PAYMENTS
STATE TOTAL	12,905	\$1,213,402	17,031	\$3,472,145	1,000	\$487,604	1,848	\$6,149,821	532	\$9,564,723
ADAIR	98	\$8,142	374	\$111,438	3	\$1,960	2	\$3,095	0	\$0
ANDREW	34	\$2,345	133	\$24,966	0	\$0	17	\$39,112	0	\$0
ATCHISON	15	\$904	7	\$1,679	0	\$0	0	\$0	0	\$0
AUDRAIN	42	\$2,046	13	\$4,457	1	\$321	5	\$20,082	1	\$11,579
BARRY	158	\$24,012	160	\$35,626	16	\$4,668	22	\$62,548	0	\$0
BARTON	68	\$4,015	43	\$6,912	3	\$962	5	\$19,192	0	\$0
BATES	43	\$2,296	1	\$29	0	\$0	7	\$14,950	0	\$0
BENTON	22	\$5,215	47	\$5,038	3	\$983	4	\$4,809	0	\$0
BOLLINGER	96	\$8,215	328	\$56,988	0	\$0	0	\$0	0	\$0
BOONE	160	\$9,554	521	\$71,433	8	\$3,868	39	\$101,897	0	\$0
BUCHANAN	391	\$40,499	752	\$83,817	20	\$9,659	43	\$137,558	0	\$0
BUTLER	327	\$59,609	238	\$44,847	13	\$4,068	9	\$24,726	1	\$9,625
CALDWELL	32	\$5,576	192	\$41,911	3	\$1,822	1	\$1,284	0	\$0
CALLAWAY	47	\$3,684	27	\$7,563	1	\$513	8	\$31,841	0	\$0
CAMDEN	32	\$2,390	23	\$5,071	3	\$2,838	10	\$22,488	0	\$0
CAPE GIRARDEAU	295	\$31,542	311	\$63,084	3	\$1,483	27	\$88,365	2	\$18,400
CARROLL	31	\$2,501	8	\$931	2	\$1,091	0	\$0	0	\$0
CARTER	57	\$14,395	126	\$11,997	3	\$1,561	1	\$222	0	\$0
CASS	207	\$12,639	25	\$3,377	11	\$2,061	30	\$97,316	0	\$0
CEDAR	40	\$3,978	3	\$268	1	\$1,121	6	\$13,834	0	\$0
CHARITON	8	\$394	36	\$3,453	0	\$0	2	\$4,418	0	\$0
CHRISTIAN	242	\$25,181	143	\$35,511	10	\$2,502	16	\$41,725	0	\$0
CLARK	30	\$1,980	23	\$6,477	1	\$257	2	\$5,563	0	\$0
CLAY	305	\$19,614	277	\$39,641	12	\$6,264	91	\$272,244	0	\$0
CLINTON	64	\$6,193	22	\$2,164	3	\$858	17	\$56,757	0	\$0
COLE	67	\$4,140	51	\$8,588	4	\$756	15	\$37,937	1	\$25,176
COOPER	27	\$1,298	13	\$2,044	0	\$0	8	\$26,614	0	\$0
CRAWFORD	135	\$14,116	12	\$930	10	\$3,925	12	\$47,149	0	\$0
DADE	32	\$3,076	28	\$6,470	1	\$128	3	\$8,877	0	\$0
DALLAS	113	\$9,059	47	\$11,355	7	\$4,550	11	\$28,474	0	\$0
DAVISS	41	\$4,596	37	\$9,614	1	\$333	1	\$2,571	0	\$0
DEKALB	26	\$2,446	30	\$4,171	6	\$1,825	1	-\$2,873	0	\$0
DENT	90	\$5,620	15	\$1,262	5	\$1,550	1	\$3,968	0	\$0
DOUGLAS	81	\$7,433	200	\$51,615	6	\$1,732	11	\$29,277	0	\$0
DUNKLIN	307	\$48,584	234	\$56,082	14	\$5,544	20	\$55,220	0	\$0
FRANKLIN	71	\$4,983	14	\$2,567	11	\$4,230	22	\$97,173	0	\$0
GASCONADE	15	\$632	1	\$1,713	4	\$1,426	3	\$5,816	0	\$0
GENTRY	22	\$1,820	19	\$2,542	0	\$0	3	\$6,797	0	\$0
GREENE	1,064	\$123,989	1,260	\$237,992	68	\$30,595	117	\$352,818	0	\$0
GRUNDY	30	\$3,459	9	\$650	0	\$0	6	\$12,609	0	\$0
HARRISON	32	\$2,548	34	\$7,576	0	\$0	5	\$9,817	0	\$0
HENRY	78	\$6,694	9	\$1,178	5	\$3,036	10	\$30,851	0	\$0
HICKORY	47	\$3,398	6	\$1,211	4	\$1,383	4	\$15,249	0	\$0
HOLT	14	\$1,158	57	\$5,369	0	\$0	5	\$14,983	0	\$0
HOWARD	8	\$345	10	\$1,040	2	\$295	3	\$7,282	0	\$0
HOWELL	283	\$23,599	372	\$84,417	12	\$9,464	19	\$46,432	0	\$0
IRON	80	\$5,861	152	\$10,556	6	\$2,590	3	\$7,791	0	\$0
JACKSON	1,378	\$98,096	3,206	\$993,015	99	\$47,358	241	\$838,754	0	\$0
JASPER	576	\$47,121	465	\$87,645	16	\$6,837	19	\$56,628	0	\$0
JEFFERSON	162	\$10,009	76	\$6,138	25	\$9,466	52	\$196,938	0	\$0
JOHNSON	115	\$12,414	14	\$1,847	4	\$2,403	16	\$58,580	0	\$0
KNOX	14	\$1,002	78	\$20,520	1	\$701	1	\$1,984	0	\$0
LACLEDE	54	\$4,677	86	\$12,061	3	\$2,676	10	\$24,772	0	\$0
LAFAYETTE	103	\$5,377	27	\$4,107	2	\$838	8	\$17,733	1	\$10,567
LAWRENCE	181	\$20,061	102	\$28,187	9	\$1,732	13	\$37,741	0	\$0
LEWIS	22	\$1,128	4	\$748	3	\$1,489	1	\$2,970	0	\$0
LINCOLN	57	\$2,437	31	\$2,053	6	\$3,450	18	\$51,454	0	\$0

NOTE: COUNTY REPRESENTS WHERE THE RECIPIENT LIVES, NOT NECESSARILY WHERE THE SERVICE WAS PROVIDED.

**TABLE 22
MO HEALTHNET RECIPIENTS AND PAYMENTS BY TYPE OF SERVICE
JANUARY 2009**

	FAMILY PLANNING RECIPIENTS	FAMILY PLANNING PAYMENTS	FED QUAL HEALTH CLINIC RECIPIENTS	FED QUAL HEALTH CLINIC PAYMENTS	HOME HEALTH RECIPIENTS	HOME HEALTH PAYMENTS	HOSPICE RECIPIENTS	HOSPICE PAYMENTS	ICF/MR RECIPIENTS	ICF/MR PAYMENTS
LINN	9	\$473	7	\$3,803	1	\$192	0	\$0	0	\$0
LIVINGSTON	59	\$3,030	35	\$4,738	7	\$1,117	5	\$19,768	0	\$0
MCDONALD	115	\$9,453	107	\$14,321	6	\$4,525	8	\$55,543	0	\$0
MACON	14	\$1,214	21	\$10,305	3	\$3,216	4	\$17,009	0	\$0
MADISON	23	\$1,174	36	\$3,829	2	\$1,867	10	\$32,866	0	\$0
MARIES	8	\$420	1	\$175	1	\$64	0	\$0	0	\$0
MARION	66	\$3,277	9	\$3,015	5	\$2,573	4	\$20,887	1	\$8,908
MERCER	10	\$650	10	\$1,586	0	\$0	0	\$0	0	\$0
MILLER	40	\$5,288	23	\$4,043	5	\$1,107	3	\$11,925	0	\$0
MISSISSIPPI	126	\$15,413	99	\$10,522	3	\$1,043	1	\$211	0	\$0
MONITEAU	14	\$631	6	\$1,277	2	\$440	13	\$35,644	0	\$0
MONROE	7	\$930	7	\$1,536	1	\$449	3	\$7,351	0	\$0
MONTGOMERY	13	\$2,286	2	\$27	0	\$0	7	\$17,239	0	\$0
MORGAN	18	\$1,325	7	\$1,006	3	\$1,219	15	\$53,530	0	\$0
NEW MADRID	139	\$16,066	385	\$51,170	2	\$1,240	11	\$37,243	0	\$0
NEWTON	198	\$21,566	126	\$22,953	10	\$8,974	14	\$64,379	0	\$0
NODAWAY	38	\$2,341	10	\$914	0	\$0	11	\$36,762	0	\$0
OREGON	80	-\$11,288	127	\$23,912	1	\$2,136	0	\$0	0	\$0
OSAGE	13	\$986	5	\$577	2	\$448	2	\$5,485	0	\$0
OZARK	63	\$10,200	82	\$22,578	3	\$1,481	2	\$3,256	0	\$0
PEMISCOT	138	\$24,824	73	\$19,208	6	\$3,007	7	\$13,627	0	\$0
PERRY	27	\$2,648	9	\$919	2	\$385	11	\$28,487	0	\$0
PETTIS	61	\$4,341	196	\$17,545	1	-\$3	11	\$55,869	0	\$0
PHELPS	48	\$3,375	9	\$3,428	12	\$5,371	6	\$15,562	0	\$0
PIKE	16	\$660	0	\$0	4	\$427	4	\$15,169	0	\$0
PLATTE	86	\$5,281	53	\$15,913	1	\$128	21	\$64,376	0	\$0
POLK	81	\$4,170	9	\$4,525	10	\$4,586	6	\$17,503	0	\$0
PULASKI	39	\$2,702	166	\$23,416	4	\$1,917	2	\$3,526	0	\$0
PUTMAN	17	\$910	29	\$5,362	0	\$0	0	\$0	0	\$0
RALLS	22	\$959	1	\$79	3	\$3,870	1	\$612	0	\$0
RANDOLPH	25	\$1,203	40	\$6,424	4	\$2,323	5	\$8,756	0	\$0
RAY	60	\$7,014	13	\$2,236	3	\$1,077	15	\$51,859	0	\$0
REYNOLDS	57	\$5,280	138	\$9,328	3	\$1,141	1	\$1,364	0	\$0
RIPLEY	136	\$9,427	75	\$13,999	15	\$9,399	1	\$1,666	0	\$0
ST. CHARLES	121	\$6,367	65	\$7,254	17	\$6,398	37	\$92,749	73	\$962,900
ST. CLAIR	38	\$2,673	1	\$61	0	\$0	2	-\$5,193	0	\$0
ST. FRANCOIS	104	\$6,274	75	\$3,020	16	\$7,034	54	\$178,369	0	\$0
STE.GENEVIEVE	13	\$595	7	\$738	3	\$3,215	7	\$30,761	0	\$0
ST. LOUIS	515	\$36,242	684	\$132,497	137	\$75,104	294	\$1,205,649	212	\$4,152,816
SALINE	24	\$1,145	10	\$1,011	0	\$0	1	\$2,706	140	\$3,435,466
SCHUYLER	29	\$1,602	49	\$12,392	0	\$0	0	\$0	0	\$0
SCOTLAND	28	\$1,505	64	\$8,327	0	\$0	0	\$0	0	\$0
SCOTT	297	\$24,489	428	\$73,354	11	\$8,847	13	\$37,268	0	\$0
SHANNON	58	\$4,372	75	\$9,470	6	\$5,476	0	\$0	0	\$0
SHELBY	7	\$282	4	\$770	0	\$0	2	\$5,624	0	\$0
STODDARD	214	\$37,439	276	\$55,499	8	\$1,712	21	\$56,031	0	\$0
STONE	117	\$12,479	62	\$20,790	7	\$3,020	10	\$31,429	0	\$0
SULLIVAN	41	\$8,748	75	\$15,045	1	\$119	1	\$1,136	0	\$0
TANEY	223	\$25,583	31	\$11,896	3	\$1,102	27	\$82,743	0	\$0
TEXAS	153	\$14,137	48	\$8,048	6	\$7,546	7	\$20,247	0	\$0
VERNON	62	\$3,821	5	\$599	0	\$0	6	\$9,335	99	\$913,061
WARREN	17	\$2,545	47	\$2,977	7	\$3,302	4	\$13,562	0	\$0
WASHINGTON	38	\$2,596	184	\$10,953	9	\$4,064	16	\$53,550	0	\$0
WAYNE	91	\$9,935	81	\$18,597	2	\$2,075	5	\$11,484	0	\$0
WEBSTER	103	\$21,422	243	\$51,593	12	\$4,285	12	\$38,067	0	\$0
WORTH	6	\$215	2	\$381	0	\$0	3	\$6,298	0	\$0
WRIGHT	120	\$10,116	144	\$35,449	6	\$3,385	25	\$86,719	0	\$0
ST. LOUIS CITY	425	\$40,999	1,908	\$349,081	170	\$86,026	71	\$297,398	1	\$16,224
INVALID COUNTY	26	\$1,500	15	\$3,728	0	\$0	0	\$0	0	\$0

NOTE: COUNTY REPRESENTS WHERE THE RECIPIENT LIVES, NOT NECESSARILY WHERE THE SERVICE WAS PROVIDED.

**TABLE 22
MO HEALTHNET RECIPIENTS AND PAYMENTS BY TYPE OF SERVICE
JANUARY 2009**

	INDEPENDENT LIVING WAIVER RECIPIENTS	INDEPENDENT LIVING WAIVER PAYMENTS	INPATIENT HOSPITAL RECIPIENTS	INPATIENT HOSPITAL PAYMENTS	LAB & X-RAY SERVICES RECIPIENTS	LAB & X-RAY SERVICES PAYMENTS	MANAGED CARE RECIPIENTS	MANAGED CARE PAYMENTS	MENTAL HOSPITAL RECIPIENTS	MENTAL HOSPITAL PAYMENTS
STATE TOTAL	177	\$199,114	9,498	\$50,495,263	35,017	\$2,168,714	460,095	\$96,932,131	3	\$3,416
ADAIR	3	\$7,510	73	\$307,443	164	\$9,869	70	\$37,044	0	\$0
ANDREW	0	\$0	21	\$96,379	55	\$3,301	19	\$4,031	0	\$0
ATCHISON	1	\$100	13	\$80,959	14	\$421	3	\$822	0	\$0
AUDRAIN	1	\$2,391	19	\$98,352	188	\$6,296	2,915	\$608,538	0	\$0
BARRY	1	\$708	94	\$455,759	327	\$17,730	13	\$6,434	0	\$0
BARTON	0	\$0	23	\$150,908	108	\$6,566	25	\$10,613	0	\$0
BATES	0	\$0	20	\$80,137	62	\$2,795	1,974	\$355,403	0	\$0
BENTON	0	\$0	20	\$110,935	170	\$8,893	2,549	\$524,440	0	\$0
BOLLINGER	0	\$0	42	\$216,622	241	\$12,040	25	\$11,253	0	\$0
BOONE	9	\$14,791	103	\$625,769	511	\$21,862	13,848	\$3,107,652	0	\$0
BUCHANAN	7	\$5,196	314	\$1,544,732	611	\$50,873	195	\$72,634	0	\$0
BUTLER	1	\$9,970	258	\$1,270,837	1,451	\$90,362	75	\$20,894	0	\$0
CALDWELL	0	\$0	29	\$103,934	40	\$1,704	45	\$17,458	0	\$0
CALLAWAY	0	\$0	41	\$351,692	244	\$9,671	4,248	\$942,578	0	\$0
CAMDEN	0	\$0	42	\$194,491	126	\$9,220	4,561	\$934,578	0	\$0
CAPE GIRARDEAU	3	\$3,284	191	\$1,031,712	865	\$50,414	91	\$47,310	0	\$0
CARROLL	1	\$100	35	\$107,142	74	\$4,583	51	\$25,142	0	\$0
CARTER	0	\$0	38	\$146,410	182	\$14,445	25	\$10,382	0	\$0
CASS	2	\$200	61	\$417,982	309	\$15,764	8,759	\$1,718,367	0	\$0
CEDAR	0	\$0	9	\$19,869	54	\$3,106	2,203	\$411,654	0	\$0
CHARITON	0	\$0	7	\$27,592	66	\$5,444	673	\$126,353	0	\$0
CHRISTIAN	1	\$760	139	\$489,659	439	\$26,205	69	\$31,255	0	\$0
CLARK	0	\$0	19	\$86,383	25	\$1,051	2	\$2,129	0	\$0
CLAY	0	\$0	119	\$856,760	450	\$37,675	16,335	\$3,277,710	1	\$2,396
CLINTON	0	\$0	32	\$271,897	69	\$7,243	65	\$27,845	0	\$0
COLE	2	\$2,679	48	\$299,521	316	\$14,645	6,512	\$1,459,268	0	\$0
COOPER	1	\$100	15	\$93,627	39	\$1,393	1,715	\$385,179	0	\$0
CRAWFORD	6	\$4,661	69	\$373,160	183	\$12,591	205	\$84,721	0	\$0
DADE	0	\$0	11	\$29,586	82	\$3,359	18	\$8,313	0	\$0
DALLAS	0	\$0	48	\$197,392	117	\$6,806	56	\$15,820	0	\$0
DAVISS	0	\$0	17	\$127,311	26	\$1,325	25	\$11,119	0	\$0
DEKALB	0	\$0	22	\$176,027	43	\$1,697	21	\$9,170	0	\$0
DENT	3	\$5,037	42	\$149,580	98	\$9,471	97	\$53,329	0	\$0
DOUGLAS	0	\$0	47	\$172,113	220	\$11,515	19	\$2,419	0	\$0
DUNKLIN	3	\$1,495	219	\$732,006	688	\$52,011	17	\$6,158	0	\$0
FRANKLIN	5	\$8,001	66	\$374,844	453	\$27,452	8,272	\$1,749,278	0	\$0
GASCONADE	0	\$0	13	\$103,802	60	\$3,057	1,426	\$305,676	0	\$0
GENTRY	0	\$0	18	\$65,288	30	\$2,196	3	\$153	0	\$0
GREENE	3	\$2,716	630	\$2,640,844	2,232	\$127,750	490	\$211,784	0	\$0
GRUNDY	1	\$908	27	\$159,542	36	\$1,590	25	\$8,498	0	\$0
HARRISON	0	\$0	24	\$136,358	36	\$2,466	10	\$2,244	0	\$0
HENRY	0	\$0	26	\$154,118	91	\$5,750	2,796	\$556,163	0	\$0
HICKORY	0	\$0	20	\$54,346	59	\$5,263	65	\$25,592	0	\$0
HOLT	0	\$0	9	\$7,757	15	\$1,085	1	-\$25	0	\$0
HOWARD	0	\$0	17	\$68,447	40	\$1,275	1,100	\$223,019	0	\$0
HOWELL	1	\$299	158	\$617,205	627	\$42,931	56	\$25,713	0	\$0
IRON	5	\$1,363	36	\$155,582	104	\$8,162	87	\$37,727	0	\$0
JACKSON	13	\$1,322	1,104	\$6,370,904	2,442	\$155,440	90,980	\$18,207,129	1	\$1,002
JASPER	2	\$5,443	437	\$1,635,526	1,489	\$73,912	96	\$30,819	0	\$0
JEFFERSON	4	\$3,983	192	\$1,391,123	846	\$67,546	17,929	\$3,969,855	0	\$0
JOHNSON	2	\$4,646	40	\$180,041	168	\$9,960	4,509	\$913,258	0	\$0
KNOX	0	\$0	16	\$53,619	40	\$1,192	7	\$290	0	\$0
LACLEDE	0	\$0	34	\$190,353	114	\$5,104	5,631	\$1,135,666	0	\$0
LAFAYETTE	0	\$0	47	\$232,403	143	\$8,367	3,655	\$715,700	0	\$0
LAWRENCE	0	\$0	94	\$439,759	327	\$17,442	37	\$16,572	0	\$0
LEWIS	0	\$0	18	\$53,415	47	\$1,818	26	\$16,901	0	\$0
LINCOLN	1	\$100	53	\$351,277	186	\$12,361	5,563	\$1,190,562	0	\$0

NOTE: COUNTY REPRESENTS WHERE THE RECIPIENT LIVES, NOT NECESSARILY WHERE THE SERVICE WAS PROVIDED.

**TABLE 22
MO HEALTHNET RECIPIENTS AND PAYMENTS BY TYPE OF SERVICE
JANUARY 2009**

	INDEPENDENT LIVING WAIVER RECIPIENTS	INDEPENDENT LIVING WAIVER PAYMENTS	INPATIENT HOSPITAL RECIPIENTS	INPATIENT HOSPITAL PAYMENTS	LAB & X-RAY SERVICES RECIPIENTS	LAB & X-RAY SERVICES PAYMENTS	MANAGED CARE RECIPIENTS	MANAGED CARE PAYMENTS	MENTAL HOSPITAL RECIPIENTS	MENTAL HOSPITAL PAYMENTS
LINN	1	\$3,463	19	\$72,318	135	\$7,586	1,457	\$284,354	0	\$0
LIVINGSTON	1	\$100	32	\$172,044	64	\$4,703	56	\$18,822	0	\$0
MCDONALD	0	\$0	75	\$195,867	317	\$17,745	20	\$2,846	0	\$0
MACON	0	\$0	16	\$106,276	71	\$3,308	1,667	\$317,942	0	\$0
MADISON	0	\$0	15	\$109,844	65	\$5,103	1,858	\$392,640	0	\$0
MARIES	1	\$100	6	\$35,434	53	\$2,957	932	\$178,002	0	\$0
MARION	0	\$0	31	\$173,031	144	\$8,619	4,015	\$876,572	0	\$0
MERCER	0	\$0	6	\$27,528	19	\$533	4	\$1,392	0	\$0
MILLER	1	\$6,199	34	\$200,860	182	\$10,900	3,664	\$790,723	0	\$0
MISSISSIPPI	0	\$0	60	\$216,848	232	\$12,338	12	\$8,774	0	\$0
MONITEAU	0	\$0	9	\$20,068	68	\$3,191	1,515	\$330,821	0	\$0
MONROE	0	\$0	7	\$57,121	42	\$2,006	807	\$146,598	0	\$0
MONTGOMERY	1	\$100	19	\$133,203	74	\$2,970	1,524	\$331,299	0	\$0
MORGAN	2	\$5,679	18	\$160,599	129	\$8,692	2,889	\$630,642	0	\$0
NEW MADRID	1	\$3,959	89	\$299,776	317	\$19,426	18	\$5,593	0	\$0
NEWTON	0	\$0	171	\$628,902	680	\$32,836	33	\$6,907	0	\$0
NODAWAY	1	\$100	35	\$202,076	51	\$1,922	22	\$13,741	0	\$0
OREGON	1	\$1,956	26	\$94,748	142	\$13,115	22	\$6,014	0	\$0
OSAGE	0	\$0	8	\$60,526	50	\$2,962	872	\$165,056	0	\$0
OZARK	0	\$0	34	\$186,736	96	\$5,558	10	\$1,785	0	\$0
PEMISCOT	0	\$0	160	\$682,509	267	\$19,098	27	\$7,434	0	\$0
PERRY	2	\$4,605	13	\$86,604	50	\$3,545	1,948	\$422,730	0	\$0
PETTIS	0	\$0	41	-\$29,394	475	\$19,358	6,022	\$1,261,302	0	\$0
PHELPS	2	\$200	67	\$384,926	162	\$15,753	5,340	\$1,150,802	0	\$0
PIKE	0	\$0	10	\$56,433	62	\$5,402	1,881	\$387,400	0	\$0
PLATTE	0	\$0	31	\$184,473	122	\$7,710	4,460	\$883,893	0	\$0
POLK	0	\$0	32	\$108,555	174	\$10,463	4,382	\$771,845	0	\$0
PULASKI	2	\$5,059	40	\$248,605	122	\$12,422	3,958	\$858,496	0	\$0
PUTMAN	2	\$5,004	13	\$39,168	20	\$941	10	\$3,912	0	\$0
RALLS	0	\$0	10	\$27,015	24	\$1,037	867	\$198,066	0	\$0
RANDOLPH	1	\$100	30	\$117,827	331	\$17,390	3,530	\$786,632	0	\$0
RAY	0	\$0	19	\$109,806	69	\$4,843	2,326	\$470,845	0	\$0
REYNOLDS	5	\$787	37	\$139,443	92	\$10,752	31	\$10,162	0	\$0
RIPLEY	1	\$8,107	91	\$403,354	523	\$32,479	15	\$3,889	0	\$0
ST. CHARLES	7	\$11,294	122	\$833,871	438	\$31,469	15,503	\$3,342,147	0	\$0
ST. CLAIR	0	\$0	13	\$23,685	40	\$2,357	1,312	\$247,070	0	\$0
ST. FRANCOIS	3	\$3,387	83	\$468,200	353	\$50,135	8,220	\$1,713,535	0	\$0
STE.GENEVIEVE	1	\$328	14	\$98,134	38	\$4,268	1,619	\$343,524	0	\$0
ST. LOUIS	23	\$25,568	822	\$6,415,874	3,686	\$219,482	83,356	\$17,924,750	0	\$0
SALINE	0	\$0	30	\$279,341	185	\$7,534	3,104	\$683,369	0	\$0
SCHUYLER	0	\$0	10	\$63,090	27	\$1,506	1	\$5	0	\$0
SCOTLAND	0	\$0	10	\$45,904	15	\$489	1	\$466	0	\$0
SCOTT	0	\$0	141	\$731,905	600	\$37,097	45	\$11,828	0	\$0
SHANNON	1	\$100	36	\$107,427	101	\$6,713	2	\$74	0	\$0
SHELBY	0	\$0	5	\$24,729	27	\$1,983	799	\$172,021	0	\$0
STODDARD	2	\$1,253	117	\$472,939	731	\$36,967	34	\$14,611	0	\$0
STONE	0	\$0	68	\$214,296	138	\$10,250	29	\$12,111	0	\$0
SULLIVAN	0	\$0	21	\$73,776	106	\$3,607	33	\$13,016	0	\$0
TANEY	0	\$0	149	\$558,281	322	\$21,211	68	\$18,262	0	\$0
TEXAS	4	\$1,219	64	\$218,902	193	\$17,055	39	\$15,377	0	\$0
VERNON	0	\$0	26	\$197,082	110	\$8,862	2,916	\$568,779	0	\$0
WARREN	0	\$0	32	\$129,230	90	\$7,931	3,389	\$710,595	0	\$0
WASHINGTON	8	\$4,932	47	\$329,539	142	\$21,719	4,714	\$958,150	0	\$0
WAYNE	1	\$3,339	52	\$201,955	449	\$24,878	41	\$13,474	0	\$0
WEBSTER	0	\$0	60	\$153,805	311	\$17,270	62	\$25,250	0	\$0
WORTH	0	\$0	3	\$6,873	5	\$238	7	\$1,712	0	\$0
WRIGHT	1	\$100	60	\$161,204	248	\$13,790	39	\$20,748	0	\$0
ST. LOUIS CITY	19	\$14,311	812	\$5,895,965	2,941	\$176,395	68,071	\$14,621,231	1	\$18
INVALID COUNTY	0	\$0	18	\$144,895	55	\$3,381	210	\$61,506	0	\$0

NOTE: COUNTY REPRESENTS WHERE THE RECIPIENT LIVES, NOT NECESSARILY WHERE THE SERVICE WAS PROVIDED.

**TABLE 22
MO HEALTHNET RECIPIENTS AND PAYMENTS BY TYPE OF SERVICE
JANUARY 2009**

	MENTAL HOSPITAL TCM RECIPIENTS	MENTAL HOSPITAL TCM PAYMENTS	MR/DD WAIVER RECIPIENTS	MR/DD WAIVER PAYMENTS	NON-EMERG. TRANSPORT. RECIPIENTS	NON-EMERG. TRANSPORT. PAYMENTS	NON-PART. PROVIDERS RECIPIENTS	NON-PART. PROVIDERS PAYMENTS
STATE TOTAL	4,980	\$1,697,224	6,994	\$35,393,495	436,577	\$2,472,788	147	\$16,545
ADAIR	2	\$405	109	\$565,483	3,277	\$15,563	0	\$0
ANDREW	1	\$210	9	\$40,018	1,401	\$6,100	0	\$0
ATCHISON	0	\$0	10	\$40,575	663	\$3,508	0	\$0
AUDRAIN	1	\$545	70	\$324,320	1,225	\$12,243	1	\$0
BARRY	2	\$1,253	37	\$123,898	6,258	\$22,214	0	\$0
BARTON	0	\$0	21	\$65,444	2,288	\$8,845	0	\$0
BATES	3	\$864	20	\$97,255	909	\$8,945	4	\$139
BENTON	50	\$13,794	32	\$74,159	1,419	\$13,980	0	\$0
BOLLINGER	0	\$0	21	\$36,121	2,404	\$11,344	0	\$0
BOONE	566	\$108,570	344	\$1,980,839	5,539	\$55,116	5	\$542
BUCHANAN	263	\$117,953	159	\$907,311	14,617	\$55,235	1	\$43
BUTLER	1	\$93	105	\$425,647	10,630	\$49,940	11	\$799
CALDWELL	1	\$179	3	\$3,703	1,193	\$4,431	0	\$0
CALLAWAY	0	\$0	60	\$398,538	1,548	\$15,155	0	\$0
CAMDEN	0	\$0	46	\$212,941	1,616	\$14,935	0	\$0
CAPE GIRARDEAU	3	\$513	100	\$442,674	9,275	\$37,155	0	\$0
CARROLL	0	\$0	21	\$85,900	1,369	\$6,211	0	\$0
CARTER	0	\$0	9	\$30,803	1,725	\$8,448	1	\$6
CASS	81	\$17,155	95	\$471,602	2,613	\$17,790	1	\$7
CEDAR	1	\$93	31	\$211,451	1,054	\$10,325	0	\$0
CHARITON	0	\$0	5	\$1,769	435	\$4,517	0	\$0
CHRISTIAN	3	\$1,852	29	\$77,971	8,099	\$24,998	0	\$0
CLARK	0	\$0	3	\$17,310	980	\$4,101	0	\$0
CLAY	11	\$2,754	208	\$1,091,760	5,009	\$33,227	5	\$1,542
CLINTON	0	\$0	13	\$50,995	1,813	\$6,405	0	\$0
COLE	171	\$43,599	96	\$618,522	2,380	\$23,387	1	\$18
COOPER	91	\$34,108	45	\$199,188	758	\$7,415	0	\$0
CRAWFORD	3	\$1,556	5	\$14,495	4,708	\$19,569	0	\$0
DADE	0	\$0	2	\$513	1,221	\$4,954	1	\$4
DALLAS	0	\$0	11	\$43,489	3,080	\$12,703	0	\$0
DAVISS	1	\$443	3	\$6,046	1,088	\$3,225	0	\$0
DEKALB	1	\$716	4	\$20,445	1,086	\$5,039	1	\$25
DENT	50	\$19,839	26	\$81,303	3,345	\$14,759	0	\$0
DOUGLAS	0	\$0	12	\$65,633	2,918	\$12,318	0	\$0
DUNKLIN	0	\$0	51	\$131,593	10,193	\$48,572	4	\$128
FRANKLIN	273	\$82,127	93	\$433,730	3,204	\$23,585	5	\$1,389
GASCONADE	0	\$0	8	\$20,006	726	\$7,106	1	\$72
GENTRY	0	\$0	57	\$304,294	862	\$4,424	0	\$0
GREENE	474	\$183,577	316	\$1,471,203	34,983	\$136,845	7	\$222
GRUNDY	0	\$0	15	\$55,707	1,567	\$7,201	0	\$0
HARRISON	0	\$0	39	\$146,166	1,496	\$6,306	0	\$0
HENRY	4	\$1,097	25	\$133,608	1,483	\$15,218	1	\$6
HICKORY	1	\$630	12	\$42,759	1,547	\$7,448	0	\$0
HOLT	0	\$0	1	\$2,450	555	\$2,743	0	\$0
HOWARD	4	\$3,571	61	\$263,544	509	\$5,303	0	\$0
HOWELL	0	\$0	59	\$224,573	8,535	\$35,488	9	\$134
IRON	4	\$2,357	28	\$79,351	2,431	\$12,837	0	\$0
JACKSON	287	\$81,814	843	\$4,313,037	28,194	\$185,849	3	\$26
JASPER	350	\$130,416	185	\$951,899	20,500	\$77,471	7	\$117
JEFFERSON	303	\$88,301	170	\$771,340	6,171	\$46,340	4	\$469
JOHNSON	39	\$8,379	50	\$337,104	1,507	\$10,081	0	\$0
KNOX	0	\$0	2	\$2,566	582	\$2,843	0	\$0
LACLEDE	3	\$864	32	\$96,741	2,230	\$20,604	5	\$111
LAFAYETTE	108	\$22,204	98	\$635,409	1,471	\$9,834	1	\$14
LAWRENCE	2	\$109	22	\$47,480	5,869	\$21,819	1	\$43
LEWIS	0	\$0	7	\$12,779	1,180	\$5,255	0	\$0
LINCOLN	71	\$30,358	40	\$211,554	1,892	\$17,797	0	\$0

NOTE: COUNTY REPRESENTS WHERE THE RECIPIENT LIVES, NOT NECESSARILY WHERE THE SERVICE WAS PROVIDED.

**TABLE 22
MO HEALTHNET RECIPIENTS AND PAYMENTS BY TYPE OF SERVICE
JANUARY 2009**

	MENTAL HOSPITAL TCM RECIPIENTS	MENTAL HOSPITAL TCM PAYMENTS	MR/DD WAIVER RECIPIENTS	MR/DD WAIVER PAYMENTS	NON-EMERG. TRANSPORT. RECIPIENTS	NON-EMERG. TRANSPORT. PAYMENTS	NON-PART. PROVIDERS RECIPIENTS	NON-PART. PROVIDERS PAYMENTS
LINN	0	\$0	7	\$11,821	739	\$7,275	0	\$0
LIVINGSTON	0	\$0	22	\$98,543	2,161	\$9,477	0	\$0
MCDONALD	2	\$2,194	19	\$80,253	4,811	\$15,850	0	\$0
MACON	1	\$16	20	\$70,928	826	\$8,217	0	\$0
MADISON	57	\$10,775	24	\$7,843	1,045	\$9,640	0	\$0
MARIES	0	\$0	2	\$2,808	445	\$4,505	0	\$0
MARION	30	\$8,161	110	\$450,036	2,148	\$21,452	2	\$31
MERCER	0	\$0	3	\$12,411	474	\$2,192	0	\$0
MILLER	47	\$21,286	14	\$60,813	1,453	\$14,507	0	\$0
MISSISSIPPI	0	\$0	3	\$10,927	3,766	\$17,013	0	\$0
MONITEAU	0	\$0	13	\$59,115	558	\$5,454	0	\$0
MONROE	1	\$31	33	\$113,240	391	\$3,948	0	\$0
MONTGOMERY	20	\$9,772	13	\$53,204	709	\$6,831	0	\$0
MORGAN	2	\$1,502	25	\$66,178	1,239	\$12,589	0	\$0
NEW MADRID	1	\$70	19	\$178,679	5,033	\$23,758	0	\$0
NEWTON	9	\$3,493	45	\$201,666	8,210	\$29,471	1	\$6
NODAWAY	1	\$1,634	52	\$224,197	1,529	\$7,344	0	\$0
OREGON	1	\$568	46	\$255,614	2,558	\$12,959	7	\$115
OSAGE	1	\$78	18	\$64,926	445	\$4,462	0	\$0
OZARK	1	\$529	3	\$7,306	1,878	\$8,162	2	\$25
PEMISCOT	0	\$0	1	\$2,496	6,754	\$30,715	0	\$0
PERRY	78	\$13,607	37	\$129,308	950	\$9,039	0	\$0
PETTIS	212	\$61,975	110	\$493,005	2,519	\$24,247	3	\$30
PHELPS	4	\$731	107	\$475,821	2,555	\$25,043	0	\$0
PIKE	131	\$44,361	64	\$321,148	990	\$9,402	0	\$0
PLATTE	108	\$70,689	75	\$393,315	1,328	\$8,291	0	\$0
POLK	5	\$1,704	65	\$360,826	1,956	\$18,545	0	\$0
PULASKI	2	\$1,688	12	\$36,018	1,697	\$15,428	1	\$49
PUTMAN	0	\$0	2	\$642	735	\$3,586	0	\$0
RALLS	0	\$0	27	\$134,648	429	\$4,254	0	\$0
RANDOLPH	2	\$148	17	\$90,793	1,640	\$16,260	0	\$0
RAY	39	\$13,553	40	\$173,824	869	\$6,106	0	\$0
REYNOLDS	0	\$0	11	\$32,782	1,587	\$7,581	0	\$0
RIPLEY	0	\$0	24	\$101,167	4,304	\$20,538	6	\$150
ST. CHARLES	287	\$204,941	359	\$2,017,828	4,839	\$34,163	1	\$39
ST. CLAIR	2	\$677	4	\$21,243	728	\$5,225	0	\$0
ST. FRANCOIS	106	\$41,351	49	\$154,510	4,515	\$45,477	3	\$62
STE.GENEVIEVE	1	\$716	19	\$59,213	779	\$8,009	0	\$0
ST. LOUIS	31	\$18,322	871	\$5,628,963	28,162	\$214,721	11	\$8,630
SALINE	107	\$39,958	96	\$774,629	1,550	\$15,063	5	\$106
SCHUYLER	0	\$0	1	\$638	705	\$3,078	0	\$0
SCOTLAND	0	\$0	0	\$0	528	\$2,441	0	\$0
SCOTT	0	\$0	59	\$343,394	9,291	\$38,809	1	\$50
SHANNON	1	\$467	2	\$1,601	1,960	\$8,534	3	\$40
SHELBY	0	\$0	9	\$15,550	349	\$3,494	0	\$0
STODDARD	0	\$0	71	\$234,367	6,154	\$29,464	0	\$0
STONE	1	\$39	2	\$12,528	4,153	\$15,062	0	\$0
SULLIVAN	0	\$0	11	\$23,258	1,075	\$4,809	0	\$0
TANEY	5	\$2,918	22	\$119,891	7,160	\$23,757	0	\$0
TEXAS	2	\$226	24	\$116,586	4,559	\$18,863	0	\$0
VERNON	3	\$467	39	\$206,978	1,501	\$14,767	4	\$43
WARREN	1	\$78	76	\$384,698	995	\$8,884	0	\$0
WASHINGTON	21	\$5,111	48	\$99,621	2,370	\$24,071	2	\$19
WAYNE	0	\$0	14	\$49,959	3,286	\$17,394	1	\$6
WEBSTER	2	\$397	14	\$46,280	4,892	\$18,212	0	\$0
WORTH	0	\$0	0	\$0	280	\$1,176	0	\$0
WRIGHT	0	\$0	11	\$34,779	4,523	\$18,335	0	\$0
ST. LOUIS CITY	421	\$108,067	130	\$741,848	25,915	\$208,210	14	\$1,286
INVALID COUNTY	5	\$2,630	2	\$11,817	1,947	\$1,562	0	\$0

NOTE: COUNTY REPRESENTS WHERE THE RECIPIENT LIVES, NOT NECESSARILY WHERE THE SERVICE WAS PROVIDED.

**TABLE 22
MO HEALTHNET RECIPIENTS AND PAYMENTS BY TYPE OF SERVICE
JANUARY 2009**

	NURSE PRACTITIONER RECIPIENTS	NURSE PRACTITIONER PAYMENTS	NURSING FACILITY RECIPIENTS	NURSING FACILITY PAYMENTS	OPTOMETRIC SERVICES RECIPIENTS	OPTOMETRIC SERVICES PAYMENTS	OUTPATIENT HOSPITAL RECIPIENTS	OUTPATIENT HOSPITAL PAYMENTS	PERSONAL CARE RECIPIENTS	PERSONAL CARE PAYMENTS
STATE TOTAL	578	\$32,232	23,865	\$75,443,744	12,417	\$681,221	96,244	\$43,852,996	37,178	\$28,952,851
ADAIR	76	\$5,933	110	\$353,353	76	\$4,071	610	\$231,617	239	\$193,926
ANDREW	0	\$0	77	\$243,654	17	\$986	366	\$296,499	77	\$72,460
ATCHISON	0	\$0	50	\$139,451	14	\$718	161	\$69,799	71	\$66,693
AUDRAIN	0	\$0	125	\$400,143	71	\$3,434	375	\$185,070	137	\$70,500
BARRY	2	\$84	133	\$402,717	138	\$9,082	1,246	\$705,266	249	\$188,774
BARTON	1	\$33	62	\$192,008	80	\$4,412	486	\$213,798	98	\$64,811
BATES	1	\$72	106	\$323,424	44	\$2,151	305	\$214,353	121	\$74,270
BENTON	1	\$21	107	\$321,831	44	\$1,890	356	\$307,368	176	\$113,728
BOLLINGER	2	\$155	57	\$178,959	80	\$4,665	391	\$177,037	243	\$166,204
BOONE	4	\$286	316	\$989,642	176	\$9,369	2,248	\$958,342	679	\$514,404
BUCHANAN	0	\$0	368	\$1,027,266	280	\$18,235	4,085	\$2,293,304	657	\$657,304
BUTLER	0	\$0	307	\$934,603	362	\$21,246	1,473	\$480,919	1,067	\$876,490
CALDWELL	0	\$0	34	\$91,959	43	\$2,572	241	\$126,183	51	\$35,302
CALLAWAY	0	\$0	116	\$369,329	38	\$3,350	558	\$226,341	137	\$81,692
CAMDEN	1	\$42	105	\$325,198	46	\$2,708	428	\$192,834	123	\$60,132
CAPE GIRARDEAU	1	\$131	401	\$1,239,375	228	\$12,682	1,605	\$574,509	663	\$468,183
CARROLL	0	\$0	62	\$183,836	78	\$3,902	399	\$276,691	62	\$47,267
CARTER	0	\$0	30	\$93,750	45	\$2,683	277	\$146,085	283	\$243,038
CASS	0	\$0	403	\$1,271,986	79	\$3,072	744	\$579,592	168	\$117,689
CEDAR	1	\$9	102	\$283,852	57	\$2,531	281	\$79,063	150	\$99,863
CHARITON	0	\$0	94	\$270,666	26	\$930	113	\$38,864	57	\$35,183
CHRISTIAN	5	\$237	124	\$355,254	187	\$11,013	1,619	\$548,258	270	\$133,516
CLARK	0	\$0	36	\$100,508	18	\$1,053	128	\$39,404	45	\$20,446
CLAY	2	\$50	622	\$2,036,606	112	\$6,681	1,270	\$615,598	399	\$263,827
CLINTON	0	\$0	114	\$347,708	45	\$1,955	449	\$161,215	38	\$28,166
COLE	1	\$72	238	\$793,871	82	\$2,824	710	\$330,588	254	\$168,070
COOPER	0	\$0	101	\$391,091	28	\$1,637	306	\$168,952	79	\$44,539
CRAWFORD	0	\$0	138	\$462,193	138	\$8,633	968	\$317,075	351	\$312,215
DADE	2	\$83	46	\$105,132	31	\$2,171	189	\$79,930	42	\$19,052
DALLAS	0	\$0	100	\$283,283	83	\$3,670	506	\$197,866	127	\$74,769
DAVISS	0	\$0	14	\$43,007	33	\$1,649	265	\$94,386	33	\$32,346
DEKALB	0	\$0	42	\$112,766	36	\$1,868	341	\$141,581	90	\$50,959
DENT	0	\$0	86	\$271,441	56	\$2,827	604	\$348,108	326	\$321,093
DOUGLAS	0	\$0	51	\$150,622	116	\$8,008	366	\$182,989	129	\$61,652
DUNKLIN	0	\$0	336	\$1,160,275	422	\$23,557	1,857	\$1,176,102	1,242	\$1,100,087
FRANKLIN	0	\$0	311	\$916,971	125	\$5,852	1,032	\$283,524	348	\$305,759
GASCONADE	0	\$0	147	\$458,078	42	\$1,405	183	\$83,318	91	\$64,334
GENTRY	0	\$0	70	\$205,534	17	\$816	204	\$186,101	31	\$20,356
GREENE	46	\$3,187	1,013	\$3,199,128	599	\$40,267	7,775	\$2,972,325	1,227	\$780,784
GRUNDY	1	\$107	96	\$290,574	55	\$3,139	462	\$109,281	115	\$59,021
HARRISON	0	\$0	91	\$270,619	48	\$2,414	400	\$178,180	35	\$21,378
HENRY	3	\$191	115	\$341,939	60	\$3,681	410	\$251,775	224	\$144,131
HICKORY	7	\$155	36	\$101,442	41	\$2,426	279	\$126,245	74	\$41,863
HOLT	0	\$0	49	\$145,355	9	\$521	108	\$50,065	43	\$27,409
HOWARD	0	\$0	51	\$159,375	13	\$395	156	\$23,393	75	\$34,706
HOWELL	0	\$0	279	\$933,480	361	\$26,847	1,702	\$648,733	420	\$223,876
IRON	0	\$0	80	\$223,573	49	\$3,279	461	\$210,677	327	\$337,891
JACKSON	0	\$0	2,535	\$8,742,563	583	\$31,198	8,863	\$5,899,425	2,772	\$2,065,933
JASPER	0	\$0	487	\$1,462,502	474	\$30,537	5,111	\$1,314,189	775	\$596,016
JEFFERSON	1	\$31	775	\$2,395,588	217	\$9,804	1,776	\$780,808	850	\$772,883
JOHNSON	0	\$0	175	\$498,074	54	\$2,300	410	\$230,415	151	\$110,002
KNOX	5	\$412	26	\$62,114	12	\$802	102	\$53,362	54	\$34,891
LACLEDE	0	\$0	122	\$360,744	59	\$2,652	567	\$223,626	293	\$162,024
LAFAYETTE	0	\$0	159	\$472,190	58	\$2,401	397	\$384,577	135	\$102,018
LAWRENCE	1	\$71	172	\$566,250	136	\$7,891	1,136	\$569,568	250	\$169,087
LEWIS	2	\$446	90	\$293,449	32	\$1,846	148	\$42,971	59	\$29,836
LINCOLN	1	\$172	169	\$481,783	75	\$3,399	439	\$197,309	131	\$89,955

NOTE: COUNTY REPRESENTS WHERE THE RECIPIENT LIVES, NOT NECESSARILY WHERE THE SERVICE WAS PROVIDED.

**TABLE 22
MO HEALTHNET RECIPIENTS AND PAYMENTS BY TYPE OF SERVICE
JANUARY 2009**

	NURSE PRACTITIONER RECIPIENTS	NURSE PRACTITIONER PAYMENTS	NURSING FACILITY RECIPIENTS	NURSING FACILITY PAYMENTS	OPTOMETRIC SERVICES RECIPIENTS	OPTOMETRIC SERVICES PAYMENTS	OUTPATIENT HOSPITAL RECIPIENTS	OUTPATIENT HOSPITAL PAYMENTS	PERSONAL CARE RECIPIENTS	PERSONAL CARE PAYMENTS
LINN	5	\$178	105	\$325,704	40	\$1,381	251	\$150,331	114	\$79,088
LIVINGSTON	2	\$227	114	\$335,873	77	\$4,014	559	\$170,994	101	\$44,845
MCDONALD	0	\$0	88	\$285,907	92	\$6,603	727	\$291,214	175	\$136,836
MACON	11	\$721	147	\$456,541	39	\$2,255	265	\$158,439	135	\$100,803
MADISON	2	\$17	86	\$241,385	63	\$3,550	318	\$135,085	256	\$184,137
MARIES	0	\$0	44	\$158,971	19	\$631	108	\$28,902	62	\$37,158
MARION	8	\$542	297	\$1,092,653	126	\$4,920	351	\$185,244	304	\$241,271
MERCER	0	\$0	20	\$52,958	9	\$576	88	\$34,813	47	\$21,896
MILLER	0	\$0	112	\$364,952	49	\$2,945	423	\$187,153	132	\$68,762
MISSISSIPPI	0	\$0	111	\$293,238	108	\$6,215	577	\$261,851	575	\$457,698
MONITEAU	1	\$65	72	\$220,198	31	\$883	152	\$63,939	58	\$34,096
MONROE	0	\$0	36	\$118,698	13	\$338	92	\$53,629	60	\$30,225
MONTGOMERY	0	\$0	150	\$429,793	32	\$1,863	158	\$142,086	47	\$20,974
MORGAN	0	\$0	110	\$375,081	72	\$3,224	264	\$157,110	112	\$72,441
NEW MADRID	1	\$844	193	\$526,299	240	\$10,351	775	\$300,284	645	\$495,058
NEWTON	0	\$0	273	\$876,608	197	\$11,823	1,787	\$551,916	243	\$192,105
NODAWAY	0	\$0	101	\$288,280	29	\$1,674	334	\$174,719	77	\$53,060
OREGON	0	\$0	60	\$189,534	109	\$8,280	449	\$174,998	203	\$109,505
OSAGE	0	\$0	70	\$202,981	14	\$625	110	\$66,913	66	\$40,047
OZARK	0	\$0	41	\$131,088	65	\$3,397	264	\$74,969	66	\$45,051
PEMISCOT	1	\$3	121	\$376,942	301	\$13,843	1,156	\$642,499	1,113	\$960,379
PERRY	1	\$10	87	\$279,360	50	\$2,273	303	\$133,932	144	\$115,481
PETTIS	5	\$144	235	\$762,733	96	\$4,914	710	\$314,170	314	\$178,728
PHELPS	3	\$200	189	\$518,488	58	\$4,053	675	\$259,980	322	\$259,222
PIKE	0	\$0	91	\$268,254	56	\$2,772	277	\$132,519	98	\$72,543
PLATTE	0	\$0	137	\$432,237	29	\$1,505	311	\$156,972	101	\$51,994
POLK	2	\$56	165	\$486,728	92	\$3,781	540	\$227,966	189	\$87,980
PULASKI	0	\$0	123	\$334,834	59	\$3,672	369	\$176,080	191	\$153,746
PUTMAN	2	\$8	21	\$57,524	27	\$1,524	171	\$56,770	68	\$62,060
RALLS	0	\$0	30	\$98,045	17	\$944	84	\$58,524	42	\$41,232
RANDOLPH	5	\$380	196	\$613,202	82	\$4,657	466	\$203,938	251	\$143,228
RAY	0	\$0	113	\$364,286	25	\$1,160	302	\$185,434	71	\$51,565
REYNOLDS	0	\$0	29	\$85,928	42	\$2,710	367	\$139,434	260	\$270,375
RIPLEY	0	\$0	36	\$119,050	107	\$7,308	689	\$244,458	651	\$505,426
ST. CHARLES	49	\$1,490	460	\$1,391,133	147	\$6,512	1,055	\$462,198	296	\$249,546
ST. CLAIR	43	\$1,409	57	\$165,081	37	\$1,701	213	\$157,119	106	\$67,313
ST. FRANCOIS	7	\$284	362	\$1,170,897	129	\$6,617	1,152	\$447,683	1,054	\$748,680
STE.GENEVIEVE	0	\$0	68	\$188,162	30	\$1,264	215	\$106,993	164	\$140,226
ST. LOUIS	178	\$4,071	3,646	\$11,599,230	783	\$29,899	5,412	\$2,530,013	2,989	\$2,794,075
SALINE	0	\$0	122	\$369,061	67	\$3,414	427	\$158,044	257	\$152,953
SCHUYLER	5	\$256	33	\$93,000	15	\$750	120	\$39,889	48	\$26,579
SCOTLAND	2	\$111	30	\$89,069	10	\$407	126	\$37,921	36	\$20,811
SCOTT	4	\$2,338	254	\$787,728	233	\$12,550	1,466	\$534,415	824	\$642,214
SHANNON	0	\$0	50	\$125,391	70	\$4,938	400	\$215,810	118	\$78,988
SHELBY	0	\$0	51	\$145,279	3	\$183	78	\$41,052	69	\$32,947
STODDARD	18	\$3,314	213	\$608,400	213	\$12,921	1,263	\$421,364	603	\$430,659
STONE	4	\$517	119	\$384,211	108	\$6,024	750	\$385,236	93	\$41,668
SULLIVAN	9	\$694	54	\$175,143	19	\$1,207	264	\$90,514	75	\$68,763
TANEY	17	\$1,452	153	\$468,587	239	\$14,503	1,355	\$412,686	113	\$59,376
TEXAS	1	\$3	122	\$364,272	118	\$7,888	802	\$263,034	226	\$151,544
VERNON	0	\$0	158	\$494,236	75	\$3,847	292	\$69,438	221	\$146,320
WARREN	0	\$0	40	\$112,919	31	\$1,159	227	\$101,362	66	\$42,893
WASHINGTON	3	\$52	106	\$342,180	55	\$3,327	848	\$368,707	629	\$610,759
WAYNE	0	\$0	63	\$187,889	95	\$6,163	363	\$123,829	483	\$452,488
WEBSTER	3	\$580	146	\$445,755	143	\$8,300	779	\$363,473	146	\$88,084
WORTH	0	\$0	27	\$72,069	8	\$456	46	\$11,613	12	\$11,583
WRIGHT	0	\$0	75	\$257,694	115	\$7,872	573	\$213,797	219	\$108,685
ST. LOUIS CITY	19	\$289	1,392	\$4,809,918	673	\$31,993	4,964	\$2,351,828	3,625	\$3,293,882
INVALID COUNTY	0	\$0	0	\$0	8	\$555	135	\$52,261	0	\$0

NOTE: COUNTY REPRESENTS WHERE THE RECIPIENT LIVES, NOT NECESSARILY WHERE THE SERVICE WAS PROVIDED.

**TABLE 22
MO HEALTHNET RECIPIENTS AND PAYMENTS BY TYPE OF SERVICE
JANUARY 2009**

	PHARMACY SERVICES RECIPIENTS	PHARMACY SERVICES PAYMENTS	PHYSICALLY DISABLED WAIVER RECIPIENTS	PHYSICALLY DISABLED WAIVER PAYMENTS	PHYSICIAN SERVICES RECIPIENTS	PHYSICIAN SERVICES PAYMENTS	PODIATRY SERVICES RECIPIENTS	PODIATRY SERVICES PAYMENTS
STATE TOTAL	207,254	\$65,452,788	66	\$711,964	19,987	\$1,678,973	6,883	\$200,492
ADAIR	1,489	\$575,133	1	\$8,827	237	\$19,135	59	\$1,172
ANDREW	576	\$130,186	0	\$0	30	\$1,004	21	\$481
ATCHISON	273	\$47,947	0	\$0	38	\$1,627	16	\$99
AUDRAIN	612	\$209,253	0	\$0	109	\$5,392	7	\$161
BARRY	2,220	\$546,014	0	\$0	48	\$5,326	32	\$417
BARTON	890	\$240,842	1	\$12,800	90	\$6,757	5	\$114
BATES	677	\$736,774	0	\$0	159	\$6,688	18	\$254
BENTON	680	\$257,181	1	\$4,518	78	\$4,206	24	\$439
BOLLINGER	1,067	\$290,119	0	\$0	48	\$3,925	45	\$1,892
BOONE	2,789	\$906,119	5	\$90,251	271	\$17,225	118	\$1,749
BUCHANAN	5,467	\$1,542,559	0	\$0	189	\$13,315	93	\$2,500
BUTLER	5,433	\$1,516,132	0	\$0	759	\$71,565	217	\$13,586
CALDWELL	275	\$77,109	0	\$0	26	\$4,548	6	\$434
CALLAWAY	790	\$315,990	0	\$0	59	\$4,373	30	\$327
CAMDEN	740	\$267,357	0	\$0	171	\$12,615	36	\$895
CAPE GIRARDEAU	3,874	\$1,087,589	1	\$11,658	276	\$29,102	171	\$4,398
CARROLL	619	\$138,518	0	\$0	27	\$1,572	5	\$232
CARTER	833	\$240,274	0	\$0	92	\$10,436	20	\$1,111
CASS	2,519	\$867,990	1	\$33,707	158	\$11,555	71	\$1,909
CEDAR	796	\$202,901	0	\$0	46	\$3,330	27	\$922
CHARITON	203	\$74,299	0	\$0	26	\$2,164	1	\$4
CHRISTIAN	3,188	\$827,677	0	\$0	98	\$18,558	36	\$1,260
CLARK	411	\$95,557	0	\$0	67	\$4,054	12	\$122
CLAY	4,873	\$1,491,686	3	\$10,520	272	\$24,978	140	\$2,384
CLINTON	686	\$154,062	0	\$0	32	\$4,915	32	\$492
COLE	1,169	\$430,837	1	\$3,601	36	\$2,790	70	\$3,022
COOPER	353	\$93,475	0	\$0	42	\$2,178	16	\$185
CRAWFORD	1,982	\$501,732	1	\$19,370	118	\$11,285	48	\$3,405
DADE	471	\$113,277	1	\$4,984	9	\$2,190	19	\$673
DALLAS	1,187	\$358,377	0	\$0	47	\$3,997	23	\$1,133
DAVISS	355	\$99,949	0	\$0	22	\$4,951	9	\$278
DEKALB	436	\$134,382	0	\$0	16	\$3,543	26	\$347
DENT	1,431	\$351,535	1	\$10,248	290	\$13,751	38	\$1,562
DOUGLAS	1,214	\$281,547	0	\$0	54	\$7,977	18	\$356
DUNKLIN	5,395	\$1,564,741	1	\$6,555	1,033	\$87,696	142	\$5,166
FRANKLIN	1,540	\$671,158	0	\$0	166	\$9,036	48	\$2,135
GASCONADE	381	\$134,646	0	\$0	39	\$1,485	13	\$1,021
GENTRY	355	\$88,157	0	\$0	7	\$553	18	\$219
GREENE	13,810	\$3,801,594	2	\$18,655	562	\$89,495	180	\$8,012
GRUNDY	642	\$139,066	0	\$0	17	\$3,657	10	\$201
HARRISON	537	\$120,310	0	\$0	44	\$3,894	9	\$501
HENRY	1,268	\$329,181	1	\$3,177	33	\$2,826	28	\$374
HICKORY	614	\$194,628	1	\$15,476	43	\$4,686	9	\$171
HOLT	217	\$55,692	0	\$0	9	\$378	1	\$12
HOWARD	278	\$87,491	0	\$0	19	\$1,450	4	\$76
HOWELL	3,356	\$753,056	1	\$10,444	196	\$13,588	81	\$1,320
IRON	1,162	\$438,466	0	\$0	130	\$11,942	30	\$994
JACKSON	20,907	\$6,864,976	8	\$112,025	1,355	\$112,632	830	\$17,685
JASPER	8,135	\$2,219,667	0	\$0	891	\$73,446	125	\$4,735
JEFFERSON	3,089	\$1,383,072	3	\$31,698	897	\$65,333	166	\$4,441
JOHNSON	1,493	\$483,317	0	\$0	124	\$5,644	36	\$841
KNOX	266	\$99,913	0	\$0	28	\$5,904	11	\$228
LACLEDE	1,128	\$444,866	1	\$6,982	59	\$3,359	21	\$677
LAFAYETTE	1,466	\$406,461	0	\$0	48	\$2,081	56	\$809
LAWRENCE	2,343	\$561,660	0	\$0	95	\$6,019	19	\$546
LEWIS	491	\$118,310	0	\$0	15	\$950	16	\$526
LINCOLN	994	\$388,507	2	\$37,942	260	\$11,454	65	\$635

NOTE: COUNTY REPRESENTS WHERE THE RECIPIENT LIVES, NOT NECESSARILY WHERE THE SERVICE WAS PROVIDED.

**TABLE 22
MO HEALTHNET RECIPIENTS AND PAYMENTS BY TYPE OF SERVICE
JANUARY 2009**

	PHARMACY SERVICES RECIPIENTS	PHARMACY SERVICES PAYMENTS	PHYSICALLY DISABLED WAIVER RECIPIENTS	PHYSICALLY DISABLED WAIVER PAYMENTS	PHYSICIAN SERVICES RECIPIENTS	PHYSICIAN SERVICES PAYMENTS	PODIATRY SERVICES RECIPIENTS	PODIATRY SERVICES PAYMENTS
LINN	378	\$126,666	0	\$0	70	\$6,875	2	\$27
LIVINGSTON	882	\$203,167	0	\$0	101	\$6,546	35	\$842
MCDONALD	1,584	\$391,675	1	\$11,070	84	\$7,778	7	\$175
MACON	422	\$131,658	0	\$0	90	\$6,730	13	\$95
MADISON	613	\$208,369	3	\$29,503	42	\$2,106	18	\$1,044
MARIES	248	\$172,296	0	\$0	18	\$1,056	5	\$508
MARION	1,079	\$405,301	1	\$847	54	\$2,945	79	\$1,540
MERCER	198	\$45,681	0	\$0	10	\$1,002	12	\$117
MILLER	724	\$319,036	0	\$0	88	\$8,677	21	\$612
MISSISSIPPI	1,774	\$452,472	0	\$0	148	\$11,345	71	\$3,495
MONITEAU	271	\$101,054	0	\$0	4	\$282	33	\$1,352
MONROE	190	\$62,599	0	\$0	26	\$873	8	\$114
MONTGOMERY	354	\$75,719	0	\$0	73	\$2,983	25	\$234
MORGAN	620	\$174,881	0	\$0	50	\$4,492	13	\$573
NEW MADRID	2,332	\$613,979	0	\$0	329	\$22,623	121	\$3,446
NEWTON	3,243	\$940,128	1	\$2,880	232	\$25,281	38	\$1,444
NODAWAY	575	\$135,838	0	\$0	16	\$2,176	31	\$562
OREGON	1,180	\$323,760	0	\$0	58	\$4,833	11	\$203
OSAGE	223	\$75,733	0	\$0	10	\$903	8	\$343
OZARK	720	\$182,439	0	\$0	34	\$3,319	6	\$109
PEMISCOT	3,199	\$876,576	0	\$0	437	\$51,313	27	\$1,485
PERRY	501	\$149,115	0	\$0	66	\$2,380	55	\$1,683
PETTIS	1,185	\$481,265	2	\$10,282	231	\$12,053	36	\$698
PHELPS	1,492	\$545,128	0	\$0	190	\$10,726	77	\$2,913
PIKE	486	\$189,451	0	\$0	49	\$2,920	33	\$600
PLATTE	1,237	\$391,417	0	\$0	54	\$2,150	48	\$520
POLK	1,450	\$565,852	1	\$5,926	72	\$7,222	49	\$1,028
PULASKI	915	\$317,874	0	\$0	68	\$10,592	30	\$1,210
PUTMAN	293	\$72,749	0	\$0	33	\$2,981	1	\$7
RALLS	208	\$102,357	0	\$0	11	\$1,254	15	\$301
RANDOLPH	819	\$269,001	0	\$0	268	\$15,965	20	\$176
RAY	945	\$284,297	0	\$0	18	\$773	48	\$389
REYNOLDS	819	\$219,364	0	\$0	69	\$7,317	19	\$893
RIPLEY	2,154	\$716,221	0	\$0	241	\$29,972	54	\$4,251
ST. CHARLES	2,184	\$882,457	3	\$32,638	430	\$24,765	111	\$2,309
ST. CLAIR	551	\$162,534	0	\$0	99	\$5,251	16	\$189
ST. FRANCOIS	2,645	\$970,281	3	\$8,292	242	\$17,050	124	\$3,773
STE. GENEVIEVE	459	\$170,577	0	\$0	39	\$3,026	15	\$214
ST. LOUIS	11,688	\$4,751,258	10	\$139,562	2,343	\$191,100	912	\$24,550
SALINE	893	\$264,692	0	\$0	61	\$4,833	83	\$1,534
SCHUYLER	296	\$77,045	0	\$0	37	\$4,076	4	\$181
SCOTLAND	241	\$53,914	0	\$0	22	\$3,704	10	\$70
SCOTT	3,938	\$1,081,163	1	\$4,405	267	\$25,165	190	\$7,744
SHANNON	908	\$218,142	0	\$0	44	\$6,528	19	\$355
SHELBY	144	\$37,147	0	\$0	16	\$1,488	4	\$81
STODDARD	3,057	\$796,494	0	\$0	219	\$22,248	85	\$4,276
STONE	1,645	\$461,701	0	\$0	47	\$4,075	26	\$680
SULLIVAN	458	\$125,970	0	\$0	45	\$4,165	23	\$211
TANEY	2,570	\$693,722	1	\$7,959	135	\$14,065	37	\$1,073
TEXAS	1,740	\$419,010	0	\$0	120	\$8,307	53	\$1,249
VERNON	1,197	\$409,400	0	\$0	101	\$12,695	50	\$654
WARREN	489	\$231,012	1	\$79	59	\$2,556	15	\$454
WASHINGTON	1,455	\$565,456	0	\$0	141	\$9,163	23	\$881
WAYNE	1,619	\$399,935	0	\$0	163	\$18,464	34	\$2,012
WEBSTER	1,719	\$443,576	0	\$0	85	\$11,494	31	\$672
WORTH	99	\$35,036	0	\$0	2	\$415	0	\$0
WRIGHT	1,810	\$462,349	0	\$0	113	\$9,157	12	\$643
ST. LOUIS CITY	11,536	\$4,821,095	1	\$5,082	1,698	\$135,456	510	\$14,054
INVALID COUNTY	155	\$42,396	0	\$0	5	\$748	0	\$0

NOTE: COUNTY REPRESENTS WHERE THE RECIPIENT LIVES, NOT NECESSARILY WHERE THE SERVICE WAS PROVIDED.

**TABLE 22
MO HEALTHNET RECIPIENTS AND PAYMENTS BY TYPE OF SERVICE
JANUARY 2009**

	PRIVATE HOME ICF/MR RECIPIENTS	PRIVATE HOME ICF/MR PAYMENTS	PSYCH CARE UNDER AGE 22 RECIPIENTS	PSYCH CARE UNDER AGE 22 PAYMENTS	PSYCH REHAB PRIVATE RECIPIENTS	PSYCH REHAB PRIVATE PAYMENTS	PSYCH REHAB PUBLIC RECIPIENTS	PSYCH REHAB PUBLIC PAYMENTS
STATE TOTAL	82	\$464,923	65	\$285,696	0	\$0	15,212	\$9,724,497
ADAIR	0	\$0	2	\$877	0	\$0	188	\$176,073
ANDREW	1	\$4,612	0	\$0	0	\$0	8	\$9,899
ATCHISON	0	\$0	0	\$0	0	\$0	4	\$2,417
AUDRAIN	0	\$0	1	\$3,068	0	\$0	105	\$67,115
BARRY	0	\$0	0	\$0	0	\$0	110	\$93,651
BARTON	0	\$0	0	\$0	0	\$0	11	\$4,786
BATES	0	\$0	0	\$0	0	\$0	88	\$45,367
BENTON	0	\$0	0	\$0	0	\$0	117	\$74,679
BOLLINGER	0	\$0	0	\$0	0	\$0	65	\$55,940
BOONE	0	\$0	4	\$13,586	0	\$0	467	\$324,438
BUCHANAN	5	\$24,700	0	\$0	0	\$0	432	\$389,149
BUTLER	0	\$0	0	\$0	0	\$0	105	\$66,508
CALDWELL	0	\$0	0	\$0	0	\$0	17	\$3,571
CALLAWAY	0	\$0	3	\$12,271	0	\$0	109	\$75,050
CAMDEN	0	\$0	0	\$0	0	\$0	146	\$90,691
CAPE GIRARDEAU	0	\$0	1	\$14,403	0	\$0	295	\$211,083
CARROLL	0	\$0	0	\$0	0	\$0	53	\$32,728
CARTER	0	\$0	0	\$0	0	\$0	8	\$3,746
CASS	0	\$0	0	\$0	0	\$0	152	\$77,083
CEDAR	0	\$0	0	\$0	0	\$0	99	\$69,772
CHARITON	0	\$0	0	\$0	0	\$0	12	\$5,141
CHRISTIAN	0	\$0	0	\$0	0	\$0	117	\$78,595
CLARK	0	\$0	0	\$0	0	\$0	21	\$12,545
CLAY	0	\$0	0	\$0	0	\$0	381	\$170,439
CLINTON	0	\$0	0	\$0	0	\$0	20	\$7,185
COLE	0	\$0	0	\$0	0	\$0	296	\$240,688
COOPER	0	\$0	0	\$0	0	\$0	45	\$27,893
CRAWFORD	0	\$0	0	\$0	0	\$0	205	\$107,447
DADE	0	\$0	0	\$0	0	\$0	8	\$4,409
DALLAS	0	\$0	0	\$0	0	\$0	45	\$25,398
DAVISS	0	\$0	0	\$0	0	\$0	4	\$1,552
DEKALB	7	\$32,938	0	\$0	0	\$0	26	\$11,595
DENT	0	\$0	0	\$0	0	\$0	140	\$60,933
DOUGLAS	0	\$0	1	\$2,881	0	\$0	11	\$7,817
DUNKLIN	0	\$0	0	\$0	0	\$0	111	\$86,563
FRANKLIN	0	\$0	0	\$0	0	\$0	167	\$58,383
GASCONADE	0	\$0	0	\$0	0	\$0	66	\$23,835
GENTRY	0	\$0	0	\$0	0	\$0	5	\$2,606
GREENE	0	\$0	0	\$0	0	\$0	885	\$589,697
GRUNDY	0	\$0	0	\$0	0	\$0	60	\$37,883
HARRISON	0	\$0	0	\$0	0	\$0	16	\$11,273
HENRY	0	\$0	0	\$0	0	\$0	217	\$119,122
HICKORY	0	\$0	1	\$6,136	0	\$0	12	\$5,505
HOLT	0	\$0	0	\$0	0	\$0	4	\$3,924
HOWARD	0	\$0	2	\$6,136	0	\$0	42	\$22,818
HOWELL	0	\$0	0	\$0	0	\$0	120	\$66,884
IRON	0	\$0	0	\$0	0	\$0	48	\$22,601
JACKSON	0	\$0	3	\$8,018	0	\$0	1,282	\$772,458
JASPER	0	\$0	0	\$0	0	\$0	349	\$253,393
JEFFERSON	6	\$25,377	0	\$0	0	\$0	315	\$149,322
JOHNSON	0	\$0	0	\$0	0	\$0	191	\$104,235
KNOX	0	\$0	0	\$0	0	\$0	25	\$26,089
LACLEDE	0	\$0	0	\$0	0	\$0	159	\$107,121
LAFAYETTE	0	\$0	0	\$0	0	\$0	120	\$96,507
LAWRENCE	0	\$0	0	\$0	0	\$0	89	\$72,438
LEWIS	0	\$0	0	\$0	0	\$0	31	\$14,931
LINCOLN	0	\$0	0	\$0	0	\$0	156	\$46,816

NOTE: COUNTY REPRESENTS WHERE THE RECIPIENT LIVES, NOT NECESSARILY WHERE THE SERVICE WAS PROVIDED.

**TABLE 22
MO HEALTHNET RECIPIENTS AND PAYMENTS BY TYPE OF SERVICE
JANUARY 2009**

	PRIVATE HOME ICF/MR RECIPIENTS	PRIVATE HOME ICF/MR PAYMENTS	PSYCH CARE UNDER AGE 22 RECIPIENTS	PSYCH CARE UNDER AGE 22 PAYMENTS	PSYCH REHAB PRIVATE RECIPIENTS	PSYCH REHAB PRIVATE PAYMENTS	PSYCH REHAB PUBLIC RECIPIENTS	PSYCH REHAB PUBLIC PAYMENTS
LINN	0	\$0	0	\$0	0	\$0	19	\$6,596
LIVINGSTON	0	\$0	0	\$0	0	\$0	67	\$34,327
MCDONALD	0	\$0	0	\$0	0	\$0	26	\$19,963
MACON	0	\$0	0	\$0	0	\$0	42	\$28,711
MADISON	0	\$0	0	\$0	0	\$0	57	\$37,896
MARIES	0	\$0	0	\$0	0	\$0	33	\$16,535
MARION	0	\$0	1	\$3,457	0	\$0	369	\$369,155
MERCER	0	\$0	0	\$0	0	\$0	8	\$1,865
MILLER	0	\$0	0	\$0	0	\$0	117	\$60,347
MISSISSIPPI	0	\$0	0	\$0	0	\$0	51	\$21,702
MONITEAU	0	\$0	0	\$0	0	\$0	38	\$20,486
MONROE	0	\$0	1	\$551	0	\$0	16	\$11,314
MONTGOMERY	0	\$0	0	\$0	0	\$0	30	\$22,181
MORGAN	0	\$0	0	\$0	0	\$0	70	\$37,675
NEW MADRID	0	\$0	0	\$0	0	\$0	51	\$14,856
NEWTON	0	\$0	0	\$0	0	\$0	100	\$89,693
NODAWAY	0	\$0	0	\$0	0	\$0	26	\$24,864
OREGON	0	\$0	0	\$0	0	\$0	13	\$6,452
OSAGE	0	\$0	0	\$0	0	\$0	33	\$21,081
OZARK	0	\$0	0	\$0	0	\$0	4	\$2,019
PEMISCOT	0	\$0	0	\$0	0	\$0	19	\$18,549
PERRY	0	\$0	0	\$0	0	\$0	71	\$38,686
PETTIS	0	\$0	0	\$0	0	\$0	202	\$142,989
PHELPS	0	\$0	0	\$0	0	\$0	284	\$179,748
PIKE	0	\$0	0	\$0	0	\$0	34	\$25,176
PLATTE	0	\$0	0	\$0	0	\$0	81	\$31,647
POLK	0	\$0	0	\$0	0	\$0	68	\$45,280
PULASKI	0	\$0	0	\$0	0	\$0	108	\$71,940
PUTMAN	0	\$0	0	\$0	0	\$0	13	\$8,760
RALLS	0	\$0	0	\$0	0	\$0	38	\$38,947
RANDOLPH	0	\$0	1	\$1,728	0	\$0	85	\$41,487
RAY	0	\$0	0	\$0	0	\$0	41	\$16,488
REYNOLDS	0	\$0	0	\$0	0	\$0	13	\$5,589
RIPLEY	0	\$0	0	\$0	0	\$0	16	\$10,637
ST. CHARLES	0	\$0	2	\$9,218	0	\$0	325	\$120,523
ST. CLAIR	0	\$0	0	\$0	0	\$0	48	\$24,165
ST. FRANCOIS	0	\$0	2	\$710	0	\$0	403	\$236,951
STE.GENEVIEVE	0	\$0	1	\$5,185	0	\$0	71	\$37,298
ST. LOUIS	16	\$71,032	16	\$97,854	0	\$0	1,120	\$650,245
SALINE	0	\$0	1	\$3,506	0	\$0	49	\$18,448
SCHUYLER	0	\$0	0	\$0	0	\$0	7	\$1,620
SCOTLAND	0	\$0	0	\$0	0	\$0	7	\$3,915
SCOTT	0	\$0	0	\$0	0	\$0	153	\$77,596
SHANNON	0	\$0	0	\$0	0	\$0	10	\$4,344
SHELBY	0	\$0	0	\$0	0	\$0	20	\$9,843
STODDARD	0	\$0	0	\$0	0	\$0	86	\$31,515
STONE	0	\$0	0	\$0	0	\$0	59	\$27,982
SULLIVAN	0	\$0	0	\$0	0	\$0	13	\$11,240
TANEY	0	\$0	0	\$0	0	\$0	96	\$58,156
TEXAS	0	\$0	0	\$0	0	\$0	36	\$29,015
VERNON	0	\$0	0	\$0	0	\$0	94	\$66,424
WARREN	0	\$0	1	\$27,077	0	\$0	86	\$21,844
WASHINGTON	0	\$0	0	\$0	0	\$0	78	\$28,216
WAYNE	0	\$0	0	\$0	0	\$0	59	\$40,914
WEBSTER	0	\$0	0	\$0	0	\$0	83	\$86,764
WORTH	0	\$0	0	\$0	0	\$0	2	\$1,381
WRIGHT	0	\$0	1	\$12,098	0	\$0	36	\$31,971
ST. LOUIS CITY	47	\$306,264	19	\$54,747	0	\$0	1,643	\$1,248,341
INVALID COUNTY	0	\$0	1	\$2,191	0	\$0	5	\$2,361

NOTE: COUNTY REPRESENTS WHERE THE RECIPIENT LIVES, NOT NECESSARILY WHERE THE SERVICE WAS PROVIDED.

**TABLE 22
MO HEALTHNET RECIPIENTS AND PAYMENTS BY TYPE OF SERVICE
JANUARY 2009**

	PSYCHOLOGIST SERVICES RECIPIENTS	PSYCHOLOGIST SERVICES PAYMENTS	REHAB CENTER SERVICES RECIPIENTS	REHAB CENTER SERVICES PAYMENTS	RURAL HEALTH CLINICS RECIPIENTS	RURAL HEALTH CLINICS PAYMENTS	STATE INSTIT TCM RECIPIENTS	STATE INSTIT TCM PAYMENTS
STATE TOTAL	5,471	\$762,371	190	\$31,256	48,206	\$4,652,565	16,652	\$4,024,033
ADAIR	19	\$4,834	0	\$0	36	\$3,246	274	\$68,907
ANDREW	6	\$916	1	\$123	15	\$1,412	34	\$12,696
ATCHISON	1	\$90	0	\$0	5	\$353	16	\$5,563
AUDRAIN	27	\$2,591	0	\$0	134	\$34,100	151	\$31,757
BARRY	84	\$13,281	1	\$359	994	\$77,082	99	\$27,351
BARTON	65	\$7,508	0	\$0	75	\$6,975	34	\$7,787
BATES	37	\$3,575	0	\$0	135	\$9,836	47	\$8,754
BENTON	13	\$1,688	1	\$12	269	\$16,391	28	\$7,760
BOLLINGER	6	\$1,462	0	\$0	314	\$30,572	64	\$17,553
BOONE	66	\$7,528	1	\$86	30	\$2,394	304	\$52,078
BUCHANAN	83	\$18,531	11	\$805	52	\$6,750	401	\$118,817
BUTLER	60	\$6,455	0	\$0	3,549	\$344,909	223	\$49,951
CALDWELL	7	\$1,347	0	\$0	90	\$7,280	35	\$8,170
CALLAWAY	26	\$2,952	0	\$0	41	\$3,407	165	\$39,344
CAMDEN	38	\$4,024	0	\$0	64	\$5,391	67	\$6,330
CAPE GIRARDEAU	40	\$3,710	5	\$323	1,341	\$122,079	287	\$73,900
CARROLL	3	\$120	0	\$0	82	\$6,819	40	\$9,068
CARTER	7	\$935	0	\$0	482	\$64,840	14	\$3,346
CASS	82	\$11,124	0	\$0	197	\$17,316	145	\$29,726
CEDAR	59	\$6,449	0	\$0	363	\$26,176	47	\$15,619
CHARITON	5	\$307	0	\$0	60	\$3,439	11	\$1,100
CHRISTIAN	197	\$27,850	23	\$4,620	548	\$47,359	113	\$18,897
CLARK	4	\$919	0	\$0	46	\$4,523	31	\$8,332
CLAY	82	\$8,655	1	\$44	27	\$2,381	507	\$100,506
CLINTON	2	\$287	0	\$0	77	\$5,291	55	\$13,229
COLE	51	\$6,968	0	\$0	7	\$749	91	\$9,669
COOPER	10	\$1,196	0	\$0	156	\$8,424	4	\$165
CRAWFORD	26	\$2,395	1	\$387	844	\$80,688	75	\$16,983
DADE	32	\$3,780	0	\$0	117	\$10,627	9	\$1,721
DALLAS	24	\$3,478	0	\$0	746	\$75,596	29	\$5,525
DAVISS	6	\$1,084	0	\$0	72	\$7,239	27	\$6,067
DEKALB	5	\$1,122	0	\$0	91	\$9,124	24	\$6,579
DENT	12	\$1,521	0	\$0	736	\$59,386	42	\$8,376
DOUGLAS	22	\$2,461	0	\$0	601	\$62,028	26	\$6,940
DUNKLIN	8	\$836	0	\$0	2,231	\$195,255	159	\$38,248
FRANKLIN	40	\$3,526	3	\$436	230	\$31,860	163	\$31,501
GASCONADE	6	\$804	2	\$40	124	\$7,742	42	\$9,711
GENTRY	3	\$536	1	\$58	38	\$2,681	79	\$17,813
GREENE	996	\$133,497	19	\$3,269	793	\$65,743	319	\$70,800
GRUNDY	5	\$1,130	0	\$0	194	\$11,678	101	\$21,831
HARRISON	4	\$297	0	\$0	264	\$20,327	70	\$14,874
HENRY	101	\$14,436	0	\$0	493	\$43,375	76	\$28,608
HICKORY	12	\$1,620	0	\$0	376	\$35,253	20	\$5,637
HOLT	7	\$1,131	1	\$87	16	\$1,284	16	\$5,563
HOWARD	6	\$1,169	0	\$0	12	\$398	76	\$19,840
HOWELL	14	\$2,723	0	\$0	2,361	\$263,623	159	\$36,604
IRON	11	\$1,635	0	\$0	272	\$25,233	95	\$15,933
JACKSON	300	\$38,827	7	\$1,369	80	\$5,668	1,596	\$386,480
JASPER	456	\$53,186	0	\$0	144	\$14,803	216	\$72,489
JEFFERSON	131	\$15,674	4	\$534	379	\$27,697	398	\$89,315
JOHNSON	91	\$13,729	0	\$0	239	\$20,234	65	\$12,382
KNOX	2	\$785	0	\$0	77	\$11,610	19	\$4,980
LACLEDE	83	\$30,379	0	\$0	538	\$35,024	116	\$18,501
LAFAYETTE	52	\$4,070	1	\$43	410	\$25,281	74	\$8,534
LAWRENCE	92	\$11,689	0	\$0	727	\$62,754	95	\$18,974
LEWIS	1	\$180	0	\$0	217	\$22,202	39	\$9,951
LINCOLN	41	\$4,854	3	\$975	109	\$19,108	227	\$31,138

NOTE: COUNTY REPRESENTS WHERE THE RECIPIENT LIVES, NOT NECESSARILY WHERE THE SERVICE WAS PROVIDED.

TABLE 22
MO HEALTHNET RECIPIENTS AND PAYMENTS BY TYPE OF SERVICE
JANUARY 2009

	PSYCHOLOGIST SERVICES RECIPIENTS	PSYCHOLOGIST SERVICES PAYMENTS	REHAB CENTER SERVICES RECIPIENTS	REHAB CENTER SERVICES PAYMENTS	RURAL HEALTH CLINICS RECIPIENTS	RURAL HEALTH CLINICS PAYMENTS	STATE INSTIT TCM RECIPIENTS	STATE INSTIT TCM PAYMENTS
LINN	5	\$938	0	\$0	149	\$11,163	78	\$14,655
LIVINGSTON	10	\$1,731	0	\$0	172	\$15,812	154	\$32,615
MCDONALD	40	\$4,447	0	\$0	457	\$41,538	39	\$9,373
MACON	5	\$428	0	\$0	141	\$9,545	82	\$25,309
MADISON	6	\$954	1	\$38	333	\$28,934	38	\$8,546
MARIES	10	\$780	0	\$0	36	\$2,953	26	\$5,895
MARION	15	\$1,424	2	\$153	95	\$4,180	222	\$47,599
MERCER	0	\$0	0	\$0	150	\$15,079	18	\$3,601
MILLER	26	\$2,668	0	\$0	146	\$11,991	43	\$5,024
MISSISSIPPI	5	\$1,337	0	\$0	951	\$74,961	60	\$17,857
MONITEAU	2	\$122	0	\$0	7	\$396	44	\$7,433
MONROE	2	\$82	0	\$0	53	\$3,839	50	\$10,930
MONTGOMERY	10	\$889	0	\$0	200	\$22,299	42	\$6,881
MORGAN	29	\$2,117	2	\$426	92	\$8,694	62	\$12,104
NEW MADRID	3	\$1,238	5	\$503	919	\$89,034	89	\$25,863
NEWTON	115	\$14,254	0	\$0	315	\$30,306	146	\$31,735
NODAWAY	14	\$1,463	0	\$0	257	\$20,971	81	\$16,224
OREGON	3	\$700	3	\$1,287	816	\$96,595	78	\$24,311
OSAGE	10	\$1,111	6	\$217	5	\$213	56	\$14,780
OZARK	4	\$634	0	\$0	363	\$40,348	16	\$2,344
PEMISCOT	2	\$322	1	\$100	1,901	\$214,176	47	\$8,610
PERRY	2	\$333	2	\$291	306	\$28,462	69	\$12,527
PETTIS	53	\$5,626	0	\$0	61	\$6,786	45	\$6,905
PHELPS	48	\$7,579	0	\$0	464	\$31,595	208	\$54,329
PIKE	7	\$447	0	\$0	323	\$23,062	31	\$8,396
PLATTE	26	\$4,328	2	\$50	5	\$102	83	\$14,822
POLK	106	\$27,880	0	\$0	577	\$55,639	130	\$31,732
PULASKI	12	\$1,354	0	\$0	342	\$29,757	79	\$15,097
PUTMAN	4	\$543	0	\$0	174	\$13,075	30	\$8,455
RALLS	3	\$111	0	\$0	28	\$1,453	44	\$12,428
RANDOLPH	15	\$2,516	0	\$0	99	\$8,579	107	\$18,713
RAY	16	\$1,092	0	\$0	147	\$11,280	46	\$13,572
REYNOLDS	7	\$1,257	0	\$0	426	\$74,436	21	\$3,010
RIPLEY	18	\$2,439	0	\$0	1,507	\$220,162	62	\$11,650
ST. CHARLES	59	\$8,108	4	\$93	17	\$1,075	704	\$155,882
ST. CLAIR	24	\$2,117	0	\$0	203	\$16,791	11	\$2,790
ST. FRANCOIS	63	\$5,670	14	\$722	905	\$59,936	307	\$57,093
STE. GENEVIEVE	1	\$300	0	\$0	147	\$17,075	72	\$16,638
ST. LOUIS	288	\$54,716	27	\$3,772	38	\$4,348	2,871	\$819,783
SALINE	40	\$2,202	1	\$70	362	\$26,338	61	\$13,179
SCHUYLER	4	\$866	0	\$0	132	\$13,754	30	\$7,161
SCOTLAND	2	\$270	0	\$0	114	\$12,616	7	\$2,985
SCOTT	12	\$1,851	3	\$424	1,434	\$153,703	214	\$66,391
SHANNON	5	\$1,294	0	\$0	564	\$61,126	14	\$4,094
SHELBY	0	\$0	0	\$0	41	\$2,308	31	\$9,003
STODDARD	9	\$2,158	1	\$656	1,787	\$195,189	173	\$47,479
STONE	75	\$10,896	1	\$278	998	\$97,436	20	\$994
SULLIVAN	3	\$540	0	\$0	262	\$16,839	46	\$8,904
TANEY	112	\$12,395	0	\$0	1,443	\$154,473	66	\$10,046
TEXAS	18	\$2,034	0	\$0	1,085	\$113,208	65	\$23,248
VERNON	172	\$27,688	0	\$0	390	\$25,426	83	\$20,495
WARREN	17	\$1,945	0	\$0	30	\$4,221	203	\$33,531
WASHINGTON	16	\$1,190	0	\$0	551	\$40,890	121	\$21,172
WAYNE	13	\$2,000	0	\$0	1,132	\$98,533	47	\$10,041
WEBSTER	71	\$8,351	0	\$0	523	\$43,678	60	\$4,152
WORTH	0	\$0	0	\$0	41	\$2,802	8	\$2,081
WRIGHT	42	\$4,880	0	\$0	1,218	\$123,844	60	\$19,132
ST. LOUIS CITY	113	\$17,906	29	\$8,607	28	\$2,609	1,185	\$347,721
INVALID COUNTY	10	\$1,998	0	\$0	24	\$3,922	28	\$8,438

NOTE: COUNTY REPRESENTS WHERE THE RECIPIENT LIVES, NOT NECESSARILY WHERE THE SERVICE WAS PROVIDED.

**TABLE 23
MO HEALTHNET RECIPIENTS AND PAYMENTS - GRAND TOTAL
JANUARY 2009**

ELIGIBILITY CATEGORY: ALL CATEGORIES

NUMBER OF ELIGIBLES ENROLLED ON 12/31/08: 842,230

NUMBER OF ELIGIBLES ENROLLED DURING JANUARY 2009: 863,877

CAPITATION ENROLLMENT: 460,095

	EXPENDITURES	RECIPIENTS	COST PER RECIPIENT	UNITS OF SERVICE	UNITS PER RECIPIENT	COST PER SERVICE
NURSING FACILITIES	\$75,443,744	23,865 *	\$3,161.27	221,937	9.3	\$339.93
HOSPITALS	\$94,348,259	100,123 *	\$942.32	831,640	8.3	\$113.45
INPATIENT	\$50,495,263	9,498	\$5,316.41	55,310	5.8	\$912.95
OUTPATIENT	\$43,852,996	96,244	\$455.64	776,330	8.1	\$56.49
DENTAL SERVICES	\$963,715	5,741 *	\$167.87	24,582	4.3	\$39.20
PHARMACY	\$65,452,788	207,254 *	\$315.81	1,070,731	5.2	\$61.13
PART D - COPAYS	\$467,537	77,499 *	\$6.03	487,158	6.3	\$0.96
PHYSICIAN RELATED	\$35,139,338	214,484 *	\$163.83	3,818,061	17.8	\$9.20
PHYSICIAN	\$1,678,973	19,987	\$84.00	50,947	2.6	\$32.96
CLINIC	\$20,919,486	144,263	\$145.01	3,375,787	23.4	\$6.20
FAMILY PLANNING	\$1,213,402	12,905	\$94.03	29,074	2.3	\$41.73
X-RAY AND LAB	\$2,168,714	35,017	\$61.93	126,866	3.6	\$17.09
NURSE PRACTITIONER	\$32,232	578	\$55.77	895	1.5	\$36.01
PODIATRY	\$200,492	6,883	\$29.13	12,173	1.8	\$16.47
CRNA SERVICES	\$61	3	\$20.27	3	1.0	\$20.27
RURAL HEALTH CLINICS	\$4,652,565	48,206	\$96.51	127,785	2.7	\$36.41
CASE MANAGEMENT	\$38,896	1,101	\$35.33	1,244	1.1	\$31.27
FED QUALIFIED HEALTH CARE	\$3,472,145	17,031	\$203.87	71,832	4.2	\$48.34
PSYCHOLOGIST SERVICES	\$762,371	5,471	\$139.35	21,455	3.9	\$35.53
IN-HOME SERVICES	\$41,039,667	40,759 *	\$1,006.89	9,246,711	226.9	\$4.44
HOME HEALTH SERVICES	\$487,604	1,000	\$487.60	67,132	67.1	\$7.26
ADULT DAY HEALTH CARE	\$1,460,600	1,365	\$1,070.04	21,343	15.6	\$68.43
AGED AND DISABLED WAIVER	\$9,036,420	14,533	\$621.79	2,146,213	147.7	\$4.21
PERSONAL CARE	\$28,952,851	37,178	\$778.76	6,848,879	184.2	\$4.23
AIDS WAIVER	\$191,114	57	\$3,352.88	9,448	165.8	\$20.23
PHYSICAL DISABLED WAIVER	\$711,964	66	\$10,787.33	102,056	1,546.3	\$6.98
INDEPENDENT LIVING WAIVER	\$199,114	177	\$1,124.94	51,640	291.8	\$3.86
REHAB AND SPECIALTY SERVICES	\$16,215,849	441,157 *	\$36.76	2,360,154	5.4	\$6.87
AUDIOLOGY SERVICES	\$17,651	318	\$55.51	1,333	4.2	\$13.24
OPTOMETRIC SERVICES	\$681,221	12,417	\$54.86	27,673	2.2	\$24.62
DURABLE MEDICAL EQUIPMENT	\$4,837,526	29,392	\$164.59	1,563,901	53.2	\$3.09
AMBULANCE SERVICES	\$1,999,763	9,657	\$207.08	207,230	21.5	\$9.65
REHABILITATION CENTER	\$31,256	190	\$164.51	5,294	27.9	\$5.90
HOSPICE	\$6,149,821	1,848	\$3,327.83	62,862	34.0	\$97.83
NON-EMERGENCY TRANS	\$2,472,788	436,577	\$5.66	490,620	1.1	\$5.04
NON-PARTICIPATING PROV	\$20,717	250	\$82.87	1,116	4.5	\$18.56
COMPREHENSIVE DAY REHAB	\$1,980	1	\$1,980.00	18	18.0	\$110.00
DISEASE MANAGEMENT	\$3,126	70	\$44.66	107	1.5	\$29.22
BUY-IN PREMIUMS	\$12,222,997	121,878 **	\$100.29			
PART-A	\$268,238	1,130	\$237.38			
PART-B	\$11,954,759	120,748	\$99.01			
MENTAL HEALTH SERVICES	\$40,336,377	13,264 *	\$3,041.04	1,744,198	131.5	\$23.13
PRIVATE HOME ICF/MR	\$464,923	82	\$5,669.79	2,572	31.4	\$180.76
MR/DD WAIVER	\$35,393,495	6,994	\$5,060.55	1,181,102	168.9	\$29.97
PSYCH REHAB-PRIVATE	\$0	0	\$0.00	0	0.0	\$0.00
CSTAR - PRIVATE	\$2,158,656	2,780	\$776.49	203,053	73.0	\$10.63
TARGETED CASE MANAGEMENT	\$1,697,224	4,980	\$340.81	220,795	44.3	\$7.69
COMMUNITY SUPPORT WAIVER	\$622,080	745	\$835.01	136,676	183.5	\$4.55
STATE INSTITUTIONS	\$27,069,953	30,175 *	\$897.10	1,121,518	37.2	\$24.14
ICF/MENTALLY RETARDED	\$9,564,723	532	\$17,978.80	21,830	41.0	\$438.15
MENTAL HOSPITAL	\$3,416	3	\$1,138.57	9	3.0	\$379.52
PSYCH CARE UNDER AGE 22	\$285,696	65	\$4,395.33	537	8.3	\$532.02
PSYCH REHAB-PUBLIC	\$9,724,497	15,212	\$639.26	689,900	45.4	\$14.10
CSTAR - PUBLIC	\$5,762	87	\$66.23	649	7.5	\$8.88
TARGETED CASE MANAGEMENT	\$4,024,033	16,652	\$241.65	402,591	24.2	\$10.00
FSD CASE MANAGEMENT	\$3,461,826	997	\$3,472.24	6,002	6.0	\$576.78
EPSDT SERVICES	\$11,687,397	58,445 *	\$199.97	1,524,050	26.1	\$7.67
EPSDT SCREENINGS	\$511,254	7,402	\$69.07	8,120	1.1	\$62.96
EPSDT REFERRAL SERVICES	\$11,078,241	56,061	\$197.61	1,515,048	27.0	\$7.31
EPSDT TARGETED CASE MGMT	\$97,902	882	\$111.00	882	1.0	\$111.00
MANAGED CARE PREMIUMS	\$96,932,131	460,095 *	\$210.68			
TOTAL	\$517,319,752	913,549 *	\$566.27			

* Unduplicated total. ** Recipients are not added to the total.

Note: 1) Total expenditures do not include \$600.97. 2) The number of eligibles enrolled during the month include everyone eligible as of the last day of the month plus anyone who closed during the month. 3) The number of eligibles enrolled on the last day of the month is a point in time count of eligibles active on that date. 4) Beginning August 2007, a change was made in how nursing facility units are tabulated. 5) Negative numbers for inpatient hospital units that appear in certain categories are not dependable.

TABLE 23
MO HEALTHNET RECIPIENTS AND PAYMENTS BY ELIGIBILITY CATEGORY
JANUARY 2009

ELIGIBILITY CATEGORY: OLD AGE ASSISTANCE

NUMBER OF ELIGIBLES ENROLLED ON 12/31/08: 65,698

NUMBER OF ELIGIBLES ENROLLED DURING JANUARY 2009: 67,112

	EXPENDITURES	RECIPIENTS	COST PER RECIPIENT	UNITS OF SERVICE	UNITS PER RECIPIENT	COST PER SERVICE
NURSING FACILITIES	\$56,038,167	18,160 *	\$3,085.80	165,520	9.1	\$338.56
HOSPITALS	\$5,109,614	11,393 *	\$448.49	146,974	12.9	\$34.77
INPATIENT	\$2,024,993	292	\$6,934.91	2,697	9.2	\$750.83
OUTPATIENT	\$3,084,621	11,267	\$273.77	144,277	12.8	\$21.38
DENTAL SERVICES	\$79,733	373 *	\$213.76	1,138	3.1	\$70.06
PHARMACY	\$1,983,137	25,654 *	\$77.30	151,784	5.9	\$13.07
PART D - COPAYS	\$205,866	32,797 *	\$6.28	214,691	6.6	\$0.96
PHYSICIAN RELATED	\$3,746,276	38,984 *	\$96.10	855,286	21.9	\$4.38
PHYSICIAN	\$251,504	5,796	\$43.39	16,391	2.8	\$15.34
CLINIC	\$2,824,746	29,080	\$97.14	779,505	26.8	\$3.62
FAMILY PLANNING	\$0	0	\$0.00	0	0.0	\$0.00
X-RAY AND LAB	\$186,001	5,509	\$33.76	22,477	4.1	\$8.28
NURSE PRACTITIONER	\$4,215	220	\$19.16	287	1.3	\$14.69
PODIATRY	\$50,344	3,416	\$14.74	5,533	1.6	\$9.10
CRNA SERVICES	\$40	2	\$19.89	2	1.0	\$19.89
RURAL HEALTH CLINICS	\$290,758	7,980	\$36.44	26,058	3.3	\$11.16
CASE MANAGEMENT	\$0	0	\$0.00	0	0.0	\$0.00
FED QUALIFIED HEALTH CARE	\$100,041	1,529	\$65.43	3,866	2.5	\$25.88
PSYCHOLOGIST SERVICES	\$38,628	360	\$107.30	1,167	3.2	\$33.10
IN-HOME SERVICES	\$18,649,887	18,562 *	\$1,004.73	4,239,148	228.4	\$4.40
HOME HEALTH SERVICES	\$30,413	63	\$482.75	2,254	35.8	\$13.49
ADULT DAY HEALTH CARE	\$323,397	345	\$937.38	4,665	13.5	\$69.32
AGED AND DISABLED WAIVER	\$8,535,960	13,734	\$621.52	2,027,222	147.6	\$4.21
PERSONAL CARE	\$9,747,578	16,542	\$589.26	2,201,844	133.1	\$4.43
AIDS WAIVER	\$0	0	\$0.00	0	0.0	\$0.00
PHYSICAL DISABLED WAIVER	\$0	0	\$0.00	0	0.0	\$0.00
INDEPENDENT LIVING WAIVER	\$12,538	10	\$1,253.83	3,163	316.3	\$3.96
REHAB AND SPECIALTY SERVICES	\$7,461,342	68,124 *	\$109.53	804,881	11.8	\$9.27
AUDIOLOGY SERVICES	\$8,080	84	\$96.19	269	3.2	\$30.04
OPTOMETRIC SERVICES	\$99,362	2,822	\$35.21	5,290	1.9	\$18.78
DURABLE MEDICAL EQUIPMENT	\$1,235,762	10,445	\$118.31	607,917	58.2	\$2.03
AMBULANCE SERVICES	\$434,728	3,045	\$142.77	62,528	20.5	\$6.95
REHABILITATION CENTER	\$18,749	92	\$203.80	3,359	36.5	\$5.58
HOSPICE	\$4,971,118	1,523	\$3,264.03	53,068	34.8	\$93.67
NON-EMERGENCY TRANS	\$691,061	67,106	\$10.30	72,192	1.1	\$9.57
NON-PARTICIPATING PROV	\$2,327	80	\$29.09	249	3.1	\$9.35
COMPREHENSIVE DAY REHAB	\$0	0	\$0.00	0	0.0	\$0.00
DISEASE MANAGEMENT	\$155	8	\$19.37	9	1.1	\$17.22
BUY-IN PREMIUMS	\$4,359,640	43,428 **	\$100.39			
PART-A	\$149,474	339	\$440.93			
PART-B	\$4,210,165	43,089	\$97.71			
MENTAL HEALTH SERVICES	\$2,063,859	465 *	\$4,438.41	67,486	145.1	\$30.58
PRIVATE HOME ICF/MR	\$24,045	5	\$4,809.09	148	29.6	\$162.47
MR/DD WAIVER	\$1,972,057	410	\$4,809.89	58,469	142.6	\$33.73
PSYCH REHAB-PRIVATE	\$0	0	\$0.00	0	0.0	\$0.00
CSTAR - PRIVATE	\$4,080	11	\$370.88	420	38.2	\$9.71
TARGETED CASE MANAGEMENT	\$61,299	140	\$437.85	7,886	56.3	\$7.77
COMMUNITY SUPPORT WAIVER	\$2,378	6	\$396.35	563	93.8	\$4.22
STATE INSTITUTIONS	\$1,299,821	1,039 *	\$1,251.03	41,818	40.3	\$31.08
ICF/MENTALLY RETARDED	\$881,306	45	\$19,584.58	1,999	44.4	\$440.87
MENTAL HOSPITAL	\$3,416	3	\$1,138.57	9	3.0	\$379.52
PSYCH CARE UNDER AGE 22	\$0	0	\$0.00	0	0.0	\$0.00
PSYCH REHAB-PUBLIC	\$294,752	488	\$604.00	26,595	54.5	\$11.08
CSTAR - PUBLIC	\$93	1	\$93.31	7	7.0	\$13.33
TARGETED CASE MANAGEMENT	\$120,253	565	\$212.84	13,208	23.4	\$9.10
FSD CASE MANAGEMENT	\$0	0	\$0.00	0	0.0	\$0.00
EPSDT SERVICES	\$2,489	30 *	\$82.97	652	21.7	\$3.82
EPSDT SCREENINGS	\$0	0	\$0.00	0	0.0	\$0.00
EPSDT REFERRAL SERVICES	\$2,489	30	\$82.97	652	21.7	\$3.82
EPSDT TARGETED CASE MGMT	\$0	0	\$0.00	0	0.0	\$0.00
MANAGED CARE PREMIUMS	\$0	0 *	\$0.00			
TOTAL	\$100,999,830	75,187 *	\$1,343.32			

* Unduplicated total.

** Recipients are not added to the total.

TABLE 23
MO HEALTHNET RECIPIENTS AND PAYMENTS BY ELIGIBILITY CATEGORY
JANUARY 2009

ELIGIBILITY CATEGORY: MEDICAL ASSISTANCE FOR FAMILIES - ADULTS & CHILDREN

NUMBER OF ELIGIBLES ENROLLED ON 12/31/08: 279,052

NUMBER OF ELIGIBLES ENROLLED DURING JANUARY 2009: 285,736

	EXPENDITURES	RECIPIENTS	COST PER RECIPIENT	UNITS OF SERVICE	UNITS PER RECIPIENT	COST PER SERVICE
NURSING FACILITIES	\$0	0 *	\$0.00	0	0.0	\$0.00
HOSPITALS	\$11,129,744	16,667 *	\$667.77	72,959	4.4	\$152.55
INPATIENT	\$5,203,507	1,101	\$4,726.16	5,359	4.9	\$970.98
OUTPATIENT	\$5,926,237	16,134	\$367.31	67,600	4.2	\$87.67
DENTAL SERVICES	\$243,744	1,463 *	\$166.61	6,517	4.5	\$37.40
PHARMACY	\$7,436,826	39,431 *	\$188.60	117,847	3.0	\$63.11
PART D - COPAYS	\$157	28 *	\$5.61	171	6.1	\$0.92
PHYSICIAN RELATED	\$4,452,993	30,865 *	\$144.27	166,737	5.4	\$26.71
PHYSICIAN	\$121,752	1,187	\$102.57	2,093	1.8	\$58.17
CLINIC	\$1,809,668	16,231	\$111.49	117,156	7.2	\$15.45
FAMILY PLANNING	\$313,896	3,815	\$82.28	6,318	1.7	\$49.68
X-RAY AND LAB	\$265,631	4,591	\$57.86	11,044	2.4	\$24.05
NURSE PRACTITIONER	\$4,133	42	\$98.41	69	1.6	\$59.90
PODIATRY	\$17,182	172	\$99.89	356	2.1	\$48.26
CRNA SERVICES	\$0	0	\$0.00	0	0.0	\$0.00
RURAL HEALTH CLINICS	\$1,174,850	9,872	\$119.01	14,609	1.5	\$80.42
CASE MANAGEMENT	\$1,156	33	\$35.04	33	1.0	\$35.04
FED QUALIFIED HEALTH CARE	\$663,294	2,719	\$243.95	12,767	4.7	\$51.95
PSYCHOLOGIST SERVICES	\$81,430	562	\$144.89	2,292	4.1	\$35.53
IN-HOME SERVICES	\$91,017	128 *	\$711.07	19,077	149.0	\$4.77
HOME HEALTH SERVICES	\$16,499	42	\$392.83	1,099	26.2	\$15.01
ADULT DAY HEALTH CARE	\$0	0	\$0.00	0	0.0	\$0.00
AGED AND DISABLED WAIVER	\$37	1	\$36.52	1	1.0	\$36.52
PERSONAL CARE	\$74,482	90	\$827.57	17,977	199.7	\$4.14
AIDS WAIVER	\$0	0	\$0.00	0	0.0	\$0.00
PHYSICAL DISABLED WAIVER	\$0	0	\$0.00	0	0.0	\$0.00
INDEPENDENT LIVING WAIVER	\$0	0	\$0.00	0	0.0	\$0.00
REHAB AND SPECIALTY SERVICES	\$544,129	100,881 *	\$5.39	133,759	1.3	\$4.07
AUDIOLOGY SERVICES	\$1,939	45	\$43.09	204	4.5	\$9.50
OPTOMETRIC SERVICES	\$141,181	2,211	\$63.85	5,396	2.4	\$26.16
DURABLE MEDICAL EQUIPMENT	\$167,428	735	\$227.79	2,608	3.6	\$64.20
AMBULANCE SERVICES	\$144,101	475	\$303.37	12,758	26.9	\$11.29
REHABILITATION CENTER	\$1,210	6	\$201.67	117	19.5	\$10.34
HOSPICE	\$14,052	2	\$7,025.76	106	53.0	\$132.56
NON-EMERGENCY TRANS	\$74,046	100,304	\$0.74	112,567	1.1	\$0.66
NON-PARTICIPATING PROV	\$0	0	\$0.00	0	0.0	\$0.00
COMPREHENSIVE DAY REHAB	\$0	0	\$0.00	0	0.0	\$0.00
DISEASE MANAGEMENT	\$172	2	\$86.23	3	1.5	\$57.49
BUY-IN PREMIUMS	\$13,785	104 **	\$132.55			
PART-A	\$0	0	\$0.00			
PART-B	\$13,785	104	\$132.55			
MENTAL HEALTH SERVICES	\$703,422	1,234 *	\$570.03	69,719	56.5	\$10.09
PRIVATE HOME ICF/MR	\$0	0	\$0.00	0	0.0	\$0.00
MR/DD WAIVER	\$31,988	10	\$3,198.83	1,102	110.2	\$29.03
PSYCH REHAB-PRIVATE	\$0	0	\$0.00	0	0.0	\$0.00
CSTAR - PRIVATE	\$602,410	920	\$654.79	59,090	64.2	\$10.19
TARGETED CASE MANAGEMENT	\$62,114	298	\$208.44	8,328	28.0	\$7.46
COMMUNITY SUPPORT WAIVER	\$6,910	11	\$628.15	1,199	109.0	\$5.76
STATE INSTITUTIONS	\$1,261,842	2,773 *	\$455.05	62,678	22.6	\$20.13
ICF/MENTALLY RETARDED	\$0	0	\$0.00	0	0.0	\$0.00
MENTAL HOSPITAL	\$0	0	\$0.00	0	0.0	\$0.00
PSYCH CARE UNDER AGE 22	\$24,383	6	\$4,063.88	46	7.7	\$530.07
PSYCH REHAB-PUBLIC	\$701,793	1,247	\$562.78	21,958	17.6	\$31.96
CSTAR - PUBLIC	\$1,388	17	\$81.65	200	11.8	\$6.94
TARGETED CASE MANAGEMENT	\$522,444	2,031	\$257.23	40,471	19.9	\$12.91
FSD CASE MANAGEMENT	\$11,834	3	\$3,944.67	3	1.0	\$3,944.67
EPSDT SERVICES	\$2,662,740	19,009 *	\$140.08	304,699	16.0	\$8.74
EPSDT SCREENINGS	\$148,077	2,202	\$67.25	2,416	1.1	\$61.29
EPSDT REFERRAL SERVICES	\$2,513,997	18,405	\$136.59	302,277	16.4	\$8.32
EPSDT TARGETED CASE MGMT	\$666	6	\$111.00	6	1.0	\$111.00
MANAGED CARE PREMIUMS	\$46,885,075	248,585 *	\$188.61			
TOTAL	\$75,425,474	341,871 *	\$220.63			

* Unduplicated total.

** Recipients are not added to the total.

TABLE 23
MO HEALTHNET RECIPIENTS AND PAYMENTS BY ELIGIBILITY CATEGORY
JANUARY 2009

ELIGIBILITY CATEGORY: MEDICAL ASSISTANCE FOR FAMILIES - ADULTS

NUMBER OF ELIGIBLES ENROLLED ON 12/31/08: 72,037

NUMBER OF ELIGIBLES ENROLLED DURING JANUARY 2009: 74,214

	EXPENDITURES	RECIPIENTS	COST PER RECIPIENT	UNITS OF SERVICE	UNITS PER RECIPIENT	COST PER SERVICE
NURSING FACILITIES	\$0	0 *	\$0.00	0	0.0	\$0.00
HOSPITALS	\$4,953,505	7,293 *	\$679.21	40,500	5.6	\$122.31
INPATIENT	\$1,603,134	436	\$3,676.91	1,735	4.0	\$924.00
OUTPATIENT	\$3,350,371	7,153	\$468.39	38,765	5.4	\$86.43
DENTAL SERVICES	\$17,755	74 *	\$239.93	400	5.4	\$44.39
PHARMACY	\$3,283,717	14,804 *	\$221.81	60,946	4.1	\$53.88
PART D - COPAYS	\$141	26 *	\$5.40	0	0.0	\$0.00
PHYSICIAN RELATED	\$2,186,540	14,068 *	\$155.43	81,765	5.8	\$26.74
PHYSICIAN	\$80,473	745	\$108.02	1,374	1.8	\$58.57
CLINIC	\$976,198	8,176	\$119.40	58,857	7.2	\$16.59
FAMILY PLANNING	\$242,680	2,530	\$95.92	4,762	1.9	\$50.96
X-RAY AND LAB	\$188,379	2,685	\$70.16	7,268	2.7	\$25.92
NURSE PRACTITIONER	\$2,188	21	\$104.18	37	1.8	\$59.13
PODIATRY	\$9,328	94	\$99.24	185	2.0	\$50.42
CRNA SERVICES	\$0	0	\$0.00	0	0.0	\$0.00
RURAL HEALTH CLINICS	\$506,459	3,663	\$138.26	6,074	1.7	\$83.38
CASE MANAGEMENT	\$706	23	\$30.70	23	1.0	\$30.70
FED QUALIFIED HEALTH CARE	\$154,067	1,023	\$150.60	2,636	2.6	\$58.45
PSYCHOLOGIST SERVICES	\$26,063	216	\$120.66	549	2.5	\$47.47
IN-HOME SERVICES	\$83,208	107 *	\$777.64	18,508	173.0	\$4.50
HOME HEALTH SERVICES	\$9,372	23	\$407.48	706	30.7	\$13.27
ADULT DAY HEALTH CARE	\$0	0	\$0.00	0	0.0	\$0.00
AGED AND DISABLED WAIVER	\$0	0	\$0.00	0	0.0	\$0.00
PERSONAL CARE	\$73,836	89	\$829.62	17,802	200.0	\$4.15
AIDS WAIVER	\$0	0	\$0.00	0	0.0	\$0.00
PHYSICAL DISABLED WAIVER	\$0	0	\$0.00	0	0.0	\$0.00
INDEPENDENT LIVING WAIVER	\$0	0	\$0.00	0	0.0	\$0.00
REHAB AND SPECIALTY SERVICES	\$194,760	28,064 *	\$6.94	40,152	1.4	\$4.85
AUDIOLOGY SERVICES	\$57	3	\$19.00	3	1.0	\$19.00
OPTOMETRIC SERVICES	\$60,298	942	\$64.01	2,687	2.9	\$22.44
DURABLE MEDICAL EQUIPMENT	\$37,580	253	\$148.54	969	3.8	\$38.78
AMBULANCE SERVICES	\$75,775	256	\$296.00	5,692	22.2	\$13.31
REHABILITATION CENTER	\$0	0	\$0.00	0	0.0	\$0.00
HOSPICE	\$0	0	\$0.00	0	0.0	\$0.00
NON-EMERGENCY TRANS	\$20,878	27,597	\$0.76	30,798	1.1	\$0.68
NON-PARTICIPATING PROV	\$0	0	\$0.00	0	0.0	\$0.00
COMPREHENSIVE DAY REHAB	\$0	0	\$0.00	0	0.0	\$0.00
DISEASE MANAGEMENT	\$172	2	\$86.23	3	1.5	\$57.49
BUY-IN PREMIUMS	\$13,785	104 **	\$132.55			
PART-A	\$0	0	\$0.00			
PART-B	\$13,785	104	\$132.55			
MENTAL HEALTH SERVICES	\$330,746	686 *	\$482.14	37,806	55.1	\$8.75
PRIVATE HOME ICF/MR	\$0	0	\$0.00	0	0.0	\$0.00
MR/DD WAIVER	\$0	0	\$0.00	0	0.0	\$0.00
PSYCH REHAB-PRIVATE	\$0	0	\$0.00	0	0.0	\$0.00
CSTAR - PRIVATE	\$325,737	661	\$492.79	37,108	56.1	\$8.78
TARGETED CASE MANAGEMENT	\$5,009	25	\$200.37	698	27.9	\$7.18
COMMUNITY SUPPORT WAIVER	\$0	0	\$0.00	0	0.0	\$0.00
STATE INSTITUTIONS	\$256,368	590 *	\$434.52	9,737	16.5	\$26.33
ICF/MENTALLY RETARDED	\$0	0	\$0.00	0	0.0	\$0.00
MENTAL HOSPITAL	\$0	0	\$0.00	0	0.0	\$0.00
PSYCH CARE UNDER AGE 22	\$1,103	2	\$551.25	2	1.0	\$551.25
PSYCH REHAB-PUBLIC	\$227,352	451	\$504.11	7,533	16.7	\$30.18
CSTAR - PUBLIC	\$1,426	12	\$118.86	192	16.0	\$7.43
TARGETED CASE MANAGEMENT	\$26,487	148	\$178.96	2,010	13.6	\$13.18
FSD CASE MANAGEMENT	\$0	0	\$0.00	0	0.0	\$0.00
EPSDT SERVICES	\$28,346	348 *	\$81.46	1,622	4.7	\$17.48
EPSDT SCREENINGS	\$1,170	15	\$77.98	15	1.0	\$77.98
EPSDT REFERRAL SERVICES	\$27,177	342	\$79.46	1,607	4.7	\$16.91
EPSDT TARGETED CASE MGMT	\$0	0	\$0.00	0	0.0	\$0.00
MANAGED CARE PREMIUMS	\$17,138,548	65,318 *	\$262.39			
TOTAL	\$28,487,420	90,711 *	\$314.05			

* Unduplicated total.

** Recipients are not added to the total.

*** Medical Assistance for Families activity for both parent and child are in the parent total.

TABLE 23
MO HEALTHNET RECIPIENTS AND PAYMENTS BY ELIGIBILITY CATEGORY
JANUARY 2009

ELIGIBILITY CATEGORY: MEDICAL ASSISTANCE FOR FAMILIES - CHILDREN

NUMBER OF ELIGIBLES ENROLLED ON 12/31/08: 207,015

NUMBER OF ELIGIBLES ENROLLED DURING JANUARY 2009: 211,522

	EXPENDITURES	RECIPIENTS	COST PER RECIPIENT	UNITS OF SERVICE	UNITS PER RECIPIENT	COST PER SERVICE
NURSING FACILITIES	\$0	0 *	\$0.00	0	0.0	\$0.00
HOSPITALS	\$6,176,239	9,374 *	\$658.87	32,459	3.5	\$190.28
INPATIENT	\$3,600,373	665	\$5,414.10	3,624	5.5	\$993.48
OUTPATIENT	\$2,575,866	8,981	\$286.81	28,835	3.2	\$89.33
DENTAL SERVICES	\$225,989	1,389 *	\$162.70	6,117	4.4	\$36.94
PHARMACY	\$4,153,108	24,627 *	\$168.64	56,901	2.3	\$72.99
PART D - COPAYS	\$17	2 *	\$8.26	0	0.0	\$0.00
PHYSICIAN RELATED	\$2,266,452	16,797 *	\$134.93	84,972	5.1	\$26.67
PHYSICIAN	\$41,279	442	\$93.39	719	1.6	\$57.41
CLINIC	\$833,470	8,055	\$103.47	58,299	7.2	\$14.30
FAMILY PLANNING	\$71,217	1,285	\$55.42	1,556	1.2	\$45.77
X-RAY AND LAB	\$77,252	1,906	\$40.53	3,776	2.0	\$20.46
NURSE PRACTITIONER	\$1,945	21	\$92.63	32	1.5	\$60.79
PODIATRY	\$7,854	78	\$100.69	171	2.2	\$45.93
CRNA SERVICES	\$0	0	\$0.00	0	0.0	\$0.00
RURAL HEALTH CLINICS	\$668,391	6,209	\$107.65	8,535	1.4	\$78.31
CASE MANAGEMENT	\$450	10	\$45.01	10	1.0	\$45.01
FED QUALIFIED HEALTH CARE	\$509,227	1,696	\$300.25	10,131	6.0	\$50.26
PSYCHOLOGIST SERVICES	\$55,367	346	\$160.02	1,743	5.0	\$31.77
IN-HOME SERVICES	\$7,809	21 *	\$371.86	569	27.1	\$13.72
HOME HEALTH SERVICES	\$7,127	19	\$375.09	393	20.7	\$18.13
ADULT DAY HEALTH CARE	\$0	0	\$0.00	0	0.0	\$0.00
AGED AND DISABLED WAIVER	\$37	1	\$36.52	1	1.0	\$36.52
PERSONAL CARE	\$646	1	\$645.75	175	175.0	\$3.69
AIDS WAIVER	\$0	0	\$0.00	0	0.0	\$0.00
PHYSICAL DISABLED WAIVER	\$0	0	\$0.00	0	0.0	\$0.00
INDEPENDENT LIVING WAIVER	\$0	0	\$0.00	0	0.0	\$0.00
REHAB AND SPECIALTY SERVICES	\$349,369	72,817 *	\$4.80	93,607	1.3	\$3.73
AUDIOLOGY SERVICES	\$1,882	42	\$44.81	201	4.8	\$9.36
OPTOMETRIC SERVICES	\$80,883	1,269	\$63.74	2,709	2.1	\$29.86
DURABLE MEDICAL EQUIPMENT	\$129,848	482	\$269.39	1,639	3.4	\$79.22
AMBULANCE SERVICES	\$68,326	219	\$311.99	7,066	32.3	\$9.67
REHABILITATION CENTER	\$1,210	6	\$201.67	117	19.5	\$10.34
HOSPICE	\$14,052	2	\$7,025.76	106	53.0	\$132.56
NON-EMERGENCY TRANS	\$53,168	72,707	\$0.73	81,769	1.1	\$0.65
NON-PARTICIPATING PROV	\$0	0	\$0.00	0	0.0	\$0.00
COMPREHENSIVE DAY REHAB	\$0	0	\$0.00	0	0.0	\$0.00
DISEASE MANAGEMENT	\$0	0	\$0.00	0	0.0	\$0.00
BUY-IN PREMIUMS	\$0	0	\$0.00			
PART-A	\$0	0	\$0.00			
PART-B	\$0	0	\$0.00			
MENTAL HEALTH SERVICES	\$372,677	548 *	\$680.07	31,913	58.2	\$11.68
PRIVATE HOME ICF/MR	\$0	0	\$0.00	0	0.0	\$0.00
MR/DD WAIVER	\$31,988	10	\$3,198.83	1,102	110.2	\$29.03
PSYCH REHAB-PRIVATE	\$0	0	\$0.00	0	0.0	\$0.00
CSTAR - PRIVATE	\$276,674	259	\$1,068.24	21,982	84.9	\$12.59
TARGETED CASE MANAGEMENT	\$57,105	273	\$209.18	7,630	28.0	\$7.48
COMMUNITY SUPPORT WAIVER	\$6,910	11	\$628.15	1,199	109.0	\$5.76
STATE INSTITUTIONS	\$1,005,475	2,183 *	\$460.59	52,941	24.3	\$18.99
ICF/MENTALLY RETARDED	\$0	0	\$0.00	0	0.0	\$0.00
MENTAL HOSPITAL	\$0	0	\$0.00	0	0.0	\$0.00
PSYCH CARE UNDER AGE 22	\$23,281	4	\$5,820.20	44	11.0	\$529.11
PSYCH REHAB-PUBLIC	\$474,440	796	\$596.03	14,425	18.1	\$32.89
CSTAR - PUBLIC	-\$38	5	-\$7.63	8	1.6	-\$4.77
TARGETED CASE MANAGEMENT	\$495,957	1,883	\$263.39	38,461	20.4	\$12.90
FSD CASE MANAGEMENT	\$11,834	3	\$3,944.67	3	1.0	\$3,944.67
EPSDT SERVICES	\$2,634,393	18,661 *	\$141.17	303,077	16.2	\$8.69
EPSDT SCREENINGS	\$146,907	2,187	\$67.17	2,401	1.1	\$61.19
EPSDT REFERRAL SERVICES	\$2,486,820	18,063	\$137.67	300,670	16.6	\$8.27
EPSDT TARGETED CASE MGMT	\$666	6	\$111.00	6	1.0	\$111.00
MANAGED CARE PREMIUMS	\$29,746,527	183,267 *	\$162.31			
TOTAL	\$46,938,054	251,160 *	\$186.89			

* Unduplicated total.

** Recipients are not added to the total.

*** Medical Assistance for Families activity for both parent and child are in the parent total.

**TABLE 23
MO HEALTHNET RECIPIENTS AND PAYMENTS BY ELIGIBILITY CATEGORY
JANUARY 2009**

ELIGIBILITY CATEGORY: PERMANENTLY & TOTALLY DISABLED

NUMBER OF ELIGIBLES ENROLLED ON 12/31/08: 147,097

NUMBER OF ELIGIBLES ENROLLED DURING JANUARY 2009: 150,244

	EXPENDITURES	RECIPIENTS	COST PER RECIPIENT	UNITS OF SERVICE	UNITS PER RECIPIENT	COST PER SERVICE
NURSING FACILITIES	\$19,145,242	5,597 *	\$3,420.63	54,740	9.8	\$349.75
HOSPITALS	\$56,199,461	46,909 *	\$1,198.05	474,414	10.1	\$118.46
INPATIENT	\$29,106,425	4,415	\$6,592.62	31,120	7.1	\$935.30
OUTPATIENT	\$27,093,036	45,833	\$591.13	443,294	9.7	\$61.12
DENTAL SERVICES	\$122,714	648 *	\$189.37	2,668	4.1	\$45.99
PHARMACY	\$44,492,183	91,521 *	\$486.14	666,487	7.3	\$66.76
PART D - COPAYS	\$246,215	42,524 *	\$5.79	260,517	6.1	\$0.95
PHYSICIAN RELATED	\$18,413,340	95,381 *	\$193.05	2,364,128	24.8	\$7.79
PHYSICIAN	\$841,334	10,417	\$80.77	27,021	2.6	\$31.14
CLINIC	\$12,491,232	72,981	\$171.16	2,150,495	29.5	\$5.81
FAMILY PLANNING	\$176,702	2,334	\$75.71	3,977	1.7	\$44.43
X-RAY AND LAB	\$1,124,918	15,919	\$70.67	62,008	3.9	\$18.14
NURSE PRACTITIONER	\$18,168	247	\$73.55	431	1.7	\$42.15
PODIATRY	\$114,242	2,957	\$38.63	5,555	1.9	\$20.57
CRNA SERVICES	\$21	1	\$21.03	1	1.0	\$21.03
RURAL HEALTH CLINICS	\$1,945,758	19,072	\$102.02	69,973	3.7	\$27.81
CASE MANAGEMENT	\$1,707	25	\$68.27	28	1.1	\$60.96
FED QUALIFIED HEALTH CARE	\$1,324,526	8,048	\$164.58	34,782	4.3	\$38.08
PSYCHOLOGIST SERVICES	\$374,734	3,223	\$116.27	9,857	3.1	\$38.02
IN-HOME SERVICES	\$20,860,607	20,871 *	\$999.50	4,660,349	223.3	\$4.48
HOME HEALTH SERVICES	\$417,725	832	\$502.07	62,261	74.8	\$6.71
ADULT DAY HEALTH CARE	\$1,106,981	994	\$1,113.66	16,240	16.3	\$68.16
AGED AND DISABLED WAIVER	\$359,426	671	\$535.66	84,591	126.1	\$4.25
PERSONAL CARE	\$17,905,972	19,417	\$922.18	4,341,352	223.6	\$4.12
AIDS WAIVER	\$191,114	57	\$3,352.88	9,448	165.8	\$20.23
PHYSICAL DISABLED WAIVER	\$704,005	65	\$10,830.85	100,935	1,552.9	\$6.97
INDEPENDENT LIVING WAIVER	\$175,383	164	\$1,069.41	45,522	277.6	\$3.85
REHAB AND SPECIALTY SERVICES	\$7,399,465	151,498 *	\$48.84	1,202,344	7.9	\$6.15
AUDIOLOGY SERVICES	\$4,356	114	\$38.21	520	4.6	\$8.38
OPTOMETRIC SERVICES	\$275,893	4,676	\$59.00	11,040	2.4	\$24.99
DURABLE MEDICAL EQUIPMENT	\$3,135,958	16,606	\$188.84	903,705	54.4	\$3.47
AMBULANCE SERVICES	\$1,217,410	5,407	\$225.15	113,025	20.9	\$10.77
REHABILITATION CENTER	\$7,604	72	\$105.61	1,439	20.0	\$5.28
HOSPICE	\$1,133,645	312	\$3,633.48	9,409	30.2	\$120.49
NON-EMERGENCY TRANS	\$1,602,850	149,926	\$10.69	162,264	1.1	\$9.88
NON-PARTICIPATING PROV	\$18,255	162	\$112.68	849	5.2	\$21.50
COMPREHENSIVE DAY REHAB	\$1,980	1	\$1,980.00	18	18.0	\$110.00
DISEASE MANAGEMENT	\$1,514	43	\$35.21	75	1.7	\$20.19
BUY-IN PREMIUMS	\$5,826,092	57,922 **	\$100.59			
PART-A	\$3,971	14	\$283.64			
PART-B	\$5,822,121	57,908	\$100.54			
MENTAL HEALTH SERVICES	\$34,125,943	9,738 *	\$3,504.41	1,457,769	149.7	\$23.41
PRIVATE HOME ICF/MR	\$440,878	77	\$5,725.68	2,424	31.5	\$181.88
MR/DD WAIVER	\$31,052,545	6,095	\$5,094.76	1,073,484	176.1	\$28.93
PSYCH REHAB-PRIVATE	\$0	0	\$0.00	0	0.0	\$0.00
CSTAR - PRIVATE	\$651,446	1,089	\$598.21	70,883	65.1	\$9.19
TARGETED CASE MANAGEMENT	\$1,395,006	3,874	\$360.09	181,241	46.8	\$7.70
COMMUNITY SUPPORT WAIVER	\$586,068	681	\$860.60	129,737	190.5	\$4.52
STATE INSTITUTIONS	\$18,936,846	21,508 *	\$880.46	893,937	41.6	\$21.18
ICF/MENTALLY RETARDED	\$8,674,287	486	\$17,848.33	19,801	40.7	\$438.07
MENTAL HOSPITAL	\$0	0	\$0.00	0	0.0	\$0.00
PSYCH CARE UNDER AGE 22	\$66,268	28	\$2,366.71	134	4.8	\$494.54
PSYCH REHAB-PUBLIC	\$7,800,783	12,133	\$642.94	610,337	50.3	\$12.78
CSTAR - PUBLIC	\$4,144	63	\$65.77	426	6.8	\$9.73
TARGETED CASE MANAGEMENT	\$2,391,364	10,542	\$226.84	263,239	25.0	\$9.08
FSD CASE MANAGEMENT	\$0	0	\$0.00	0	0.0	\$0.00
EPSDT SERVICES	\$3,132,801	3,239 *	\$967.21	659,278	203.5	\$4.75
EPSDT SCREENINGS	\$8,061	110	\$73.28	113	1.0	\$71.34
EPSDT REFERRAL SERVICES	\$3,124,739	3,219	\$970.72	659,165	204.8	\$4.74
EPSDT TARGETED CASE MGMT	\$0	0	\$0.00	0	0.0	\$0.00
MANAGED CARE PREMIUMS	\$0	0 *	\$0.00			
TOTAL	\$228,900,909	164,610 *	\$1,390.57			

* Unduplicated total.

** Recipients are not added to the total.

TABLE 23
MO HEALTHNET RECIPIENTS AND PAYMENTS BY ELIGIBILITY CATEGORY
JANUARY 2009

ELIGIBILITY CATEGORY: AID TO THE BLIND

NUMBER OF ELIGIBLES ENROLLED ON 12/31/08: 907

NUMBER OF ELIGIBLES ENROLLED DURING JANUARY 2009: 912

	EXPENDITURES	RECIPIENTS	COST PER RECIPIENT	UNITS OF SERVICE	UNITS PER RECIPIENT	COST PER SERVICE
NURSING FACILITIES	\$46,020	15 *	\$3,068.03	122	8.1	\$377.22
HOSPITALS	\$104,393	190 *	\$549.44	2,782	14.6	\$37.52
INPATIENT	\$40,031	9	\$4,447.91	38	4.2	\$1,053.45
OUTPATIENT	\$64,362	186	\$346.03	2,744	14.8	\$23.46
DENTAL SERVICES	\$508	4 *	\$127.04	8	2.0	\$63.52
PHARMACY	\$82,174	378 *	\$217.39	2,121	5.6	\$38.74
PART D - COPAYS	\$2,065	365 *	\$5.66	2,226	6.1	\$0.93
PHYSICIAN RELATED	\$78,862	489 *	\$161.27	27,039	55.3	\$2.92
PHYSICIAN	\$4,165	62	\$67.18	142	2.3	\$29.33
CLINIC	\$59,141	378	\$156.46	26,130	69.1	\$2.26
FAMILY PLANNING	\$197	4	\$49.14	6	1.5	\$32.76
X-RAY AND LAB	\$2,441	58	\$42.09	489	8.4	\$4.99
NURSE PRACTITIONER	\$0	0	\$0.00	0	0.0	\$0.00
PODIATRY	\$423	27	\$15.67	38	1.4	\$11.14
CRNA SERVICES	\$0	0	\$0.00	0	0.0	\$0.00
RURAL HEALTH CLINICS	\$3,961	72	\$55.01	129	1.8	\$30.70
CASE MANAGEMENT	\$0	0	\$0.00	0	0.0	\$0.00
FED QUALIFIED HEALTH CARE	\$7,898	42	\$188.04	89	2.1	\$88.74
PSYCHOLOGIST SERVICES	\$636	6	\$106.07	16	2.7	\$39.77
IN-HOME SERVICES	\$405,035	311 *	\$1,302.36	93,476	300.6	\$4.33
HOME HEALTH SERVICES	\$1,237	2	\$618.70	143	71.5	\$8.65
ADULT DAY HEALTH CARE	\$15,796	15	\$1,053.07	231	15.4	\$68.38
AGED AND DISABLED WAIVER	\$88,659	93	\$953.32	21,398	230.1	\$4.14
PERSONAL CARE	\$296,615	299	\$992.02	70,991	237.4	\$4.18
AIDS WAIVER	\$0	0	\$0.00	0	0.0	\$0.00
PHYSICAL DISABLED WAIVER	\$0	0	\$0.00	0	0.0	\$0.00
INDEPENDENT LIVING WAIVER	\$2,727	2	\$1,363.64	713	356.5	\$3.83
REHAB AND SPECIALTY SERVICES	\$30,353	914 *	\$33.21	12,480	13.7	\$2.43
AUDIOLOGY SERVICES	\$4	1	\$3.84	1	1.0	\$3.84
OPTOMETRIC SERVICES	\$2,063	24	\$85.95	37	1.5	\$55.75
DURABLE MEDICAL EQUIPMENT	\$12,846	143	\$89.83	10,391	72.7	\$1.24
AMBULANCE SERVICES	\$6,267	39	\$160.70	1,098	28.1	\$5.71
REHABILITATION CENTER	\$0	0	\$0.00	0	0.0	\$0.00
HOSPICE	\$0	0	\$0.00	0	0.0	\$0.00
NON-EMERGENCY TRANS	\$9,164	912	\$10.05	952	1.0	\$9.63
NON-PARTICIPATING PROV	\$0	0	\$0.00	0	0.0	\$0.00
COMPREHENSIVE DAY REHAB	\$0	0	\$0.00	0	0.0	\$0.00
DISEASE MANAGEMENT	\$9	1	\$9.27	1	1.0	\$9.27
BUY-IN PREMIUMS	\$62,669	611 **	\$102.57			
PART-A	\$687	2	\$343.50			
PART-B	\$61,982	609	\$101.78			
MENTAL HEALTH SERVICES	\$99,251	32 *	\$3,101.61	2,899	90.6	\$34.24
PRIVATE HOME ICF/MR	\$0	0	\$0.00	0	0.0	\$0.00
MR/DD WAIVER	\$90,981	15	\$6,065.40	1,531	102.1	\$59.43
PSYCH REHAB-PRIVATE	\$0	0	\$0.00	0	0.0	\$0.00
CSTAR - PRIVATE	\$1,239	2	\$619.25	242	121.0	\$5.12
TARGETED CASE MANAGEMENT	\$3,952	15	\$263.45	519	34.6	\$7.61
COMMUNITY SUPPORT WAIVER	\$3,080	6	\$513.39	607	101.2	\$5.07
STATE INSTITUTIONS	\$21,913	56 *	\$391.30	1,780	31.8	\$12.31
ICF/MENTALLY RETARDED	\$0	0	\$0.00	0	0.0	\$0.00
MENTAL HOSPITAL	\$0	0	\$0.00	0	0.0	\$0.00
PSYCH CARE UNDER AGE 22	\$0	0	\$0.00	0	0.0	\$0.00
PSYCH REHAB-PUBLIC	\$11,147	18	\$619.30	505	28.1	\$22.07
CSTAR - PUBLIC	\$0	0	\$0.00	0	0.0	\$0.00
TARGETED CASE MANAGEMENT	\$10,765	38	\$283.30	1,275	33.6	\$8.44
FSD CASE MANAGEMENT	\$0	0	\$0.00	0	0.0	\$0.00
EPSDT SERVICES	\$25,243	9 *	\$2,804.83	4,694	521.6	\$5.38
EPSDT SCREENINGS	\$0	0	\$0.00	0	0.0	\$0.00
EPSDT REFERRAL SERVICES	\$25,243	9	\$2,804.83	4,694	521.6	\$5.38
EPSDT TARGETED CASE MGMT	\$0	0	\$0.00	0	0.0	\$0.00
MANAGED CARE PREMIUMS	\$0	0 *	\$0.00			
TOTAL	\$958,488	952 *	\$1,006.82			

* Unduplicated total.

** Recipients are not added to the total.

TABLE 23
MO HEALTHNET RECIPIENTS AND PAYMENTS BY ELIGIBILITY CATEGORY
JANUARY 2009

ELIGIBILITY CATEGORY: GENERAL RELIEF

NUMBER OF ELIGIBLES ENROLLED ON 12/31/08: 0

NUMBER OF ELIGIBLES ENROLLED DURING JANUARY 2009: 0

	EXPENDITURES	RECIPIENTS	COST PER RECIPIENT	UNITS OF SERVICE	UNITS PER RECIPIENT	COST PER SERVICE
NURSING FACILITIES	\$0	0 *	\$0.00	0	0.0	\$0.00
HOSPITALS	\$0	0 *	\$0.00	0	0.0	\$0.00
INPATIENT	\$0	0	\$0.00	0	0.0	\$0.00
OUTPATIENT	\$0	0	\$0.00	0	0.0	\$0.00
DENTAL SERVICES	\$0	0 *	\$0.00	0	0.0	\$0.00
PHARMACY	\$0	0 *	\$0.00	0	0.0	\$0.00
PART D - COPAYS	\$0	0 *	\$0.00	0	0.0	\$0.00
PHYSICIAN RELATED	\$0	0	\$0.00	0	0.0	\$0.00
PHYSICIAN	\$0	0	\$0.00	0	0.0	\$0.00
CLINIC	\$0	0	\$0.00	0	0.0	\$0.00
FAMILY PLANNING	\$0	0	\$0.00	0	0.0	\$0.00
X-RAY AND LAB	\$0	0	\$0.00	0	0.0	\$0.00
NURSE PRACTITIONER	\$0	0	\$0.00	0	0.0	\$0.00
PODIATRY	\$0	0	\$0.00	0	0.0	\$0.00
CRNA SERVICES	\$0	0	\$0.00	0	0.0	\$0.00
RURAL HEALTH CLINICS	\$0	0	\$0.00	0	0.0	\$0.00
CASE MANAGEMENT	\$0	0	\$0.00	0	0.0	\$0.00
FED QUALIFIED HEALTH CARE	\$0	0	\$0.00	0	0.0	\$0.00
PSYCHOLOGIST SERVICES	\$0	0	\$0.00	0	0.0	\$0.00
IN-HOME SERVICES	\$0	0 *	\$0.00	0	0.0	\$0.00
HOME HEALTH SERVICES	\$0	0	\$0.00	0	0.0	\$0.00
ADULT DAY HEALTH CARE	\$0	0	\$0.00	0	0.0	\$0.00
AGED AND DISABLED WAIVER	\$0	0	\$0.00	0	0.0	\$0.00
PERSONAL CARE	\$0	0	\$0.00	0	0.0	\$0.00
AIDS WAIVER	\$0	0	\$0.00	0	0.0	\$0.00
PHYSICAL DISABLED WAIVER	\$0	0	\$0.00	0	0.0	\$0.00
INDEPENDENT LIVING WAIVER	\$0	0	\$0.00	0	0.0	\$0.00
REHAB AND SPECIALTY SERVICES	\$0	0 *	\$0.00	0	0.0	\$0.00
AUDIOLOGY SERVICES	\$0	0	\$0.00	0	0.0	\$0.00
OPTOMETRIC SERVICES	\$0	0	\$0.00	0	0.0	\$0.00
DURABLE MEDICAL EQUIPMENT	\$0	0	\$0.00	0	0.0	\$0.00
AMBULANCE SERVICES	\$0	0	\$0.00	0	0.0	\$0.00
REHABILITATION CENTER	\$0	0	\$0.00	0	0.0	\$0.00
HOSPICE	\$0	0	\$0.00	0	0.0	\$0.00
NON-EMERGENCY TRANS	\$0	0	\$0.00	0	0.0	\$0.00
NON-PARTICIPATING PROV	\$0	0	\$0.00	0	0.0	\$0.00
COMPREHENSIVE DAY REHAB	\$0	0	\$0.00	0	0.0	\$0.00
DISEASE MANAGEMENT	\$0	0	\$0.00	0	0.0	\$0.00
BUY-IN PREMIUMS	\$1,249,743	12349 **	\$101.20			
PART-A	\$110,517	767	\$144.09			
PART-B	\$1,139,226	11582	\$98.36			
MENTAL HEALTH SERVICES	\$0	0 *	\$0.00	0	0.0	\$0.00
PRIVATE HOME ICF/MR	\$0	0	\$0.00	0	0.0	\$0.00
MR/DD WAIVER	\$0	0	\$0.00	0	0.0	\$0.00
PSYCH REHAB-PRIVATE	\$0	0	\$0.00	0	0.0	\$0.00
CSTAR - PRIVATE	\$0	0	\$0.00	0	0.0	\$0.00
TARGETED CASE MANAGEMENT	\$0	0	\$0.00	0	0.0	\$0.00
COMMUNITY SUPPORT WAIVER	\$0	0	\$0.00	0	0.0	\$0.00
STATE INSTITUTIONS	\$0	0 *	\$0.00	0	0.0	\$0.00
ICF/MENTALLY RETARDED	\$0	0	\$0.00	0	0.0	\$0.00
MENTAL HOSPITAL	\$0	0	\$0.00	0	0.0	\$0.00
PSYCH CARE UNDER AGE 22	\$0	0	\$0.00	0	0.0	\$0.00
PSYCH REHAB-PUBLIC	\$0	0	\$0.00	0	0.0	\$0.00
CSTAR - PUBLIC	\$0	0	\$0.00	0	0.0	\$0.00
TARGETED CASE MANAGEMENT	\$0	0	\$0.00	0	0.0	\$0.00
FSD CASE MANAGEMENT	\$0	0	\$0.00	0	0.0	\$0.00
EPSDT SERVICES	\$0	0 *	\$0.00	0	0.0	\$0.00
EPSDT SCREENINGS	\$0	0	\$0.00	0	0.0	\$0.00
EPSDT REFERRAL SERVICES	\$0	0	\$0.00	0	0.0	\$0.00
EPSDT TARGETED CASE MGMT	\$0	0	\$0.00	0	0.0	\$0.00
MANAGED CARE PREMIUMS	\$0	0 *	\$0.00			
TOTAL	\$1,249,743	0 *	\$0.00			

* Unduplicated total.

** Recipients are not added to the total.

TABLE 23
MO HEALTHNET RECIPIENTS AND PAYMENTS BY ELIGIBILITY CATEGORY
JANUARY 2009

ELIGIBILITY CATEGORY: MO HEALTHNET FOR PREGNANT WOMEN (MAF INCOME LIMIT)

NUMBER OF ELIGIBLES ENROLLED ON 12/31/08: 9,545

NUMBER OF ELIGIBLES ENROLLED DURING JANUARY 2009: 9,630

	EXPENDITURES	RECIPIENTS	COST PER RECIPIENT	UNITS OF SERVICE	UNITS PER RECIPIENT	COST PER SERVICE
NURSING FACILITIES	\$0	0 *	\$0.00	0	0.0	\$0.00
HOSPITALS	\$1,872,121	2,676 *	\$699.60	16,847	6.3	\$111.12
INPATIENT	\$1,039,482	440	\$2,362.46	1,217	2.8	\$854.13
OUTPATIENT	\$832,639	2,500	\$333.06	15,630	6.3	\$53.27
DENTAL SERVICES	\$31,196	142 *	\$219.69	698	4.9	\$44.69
PHARMACY	\$199,666	2,483 *	\$80.41	6,014	2.4	\$33.20
PART D - COPAYS	\$8	2 *	\$3.78	9	4.5	\$0.84
PHYSICIAN RELATED	\$1,084,874	4,197 *	\$258.49	42,685	10.2	\$25.42
PHYSICIAN	\$117,964	333	\$354.25	660	2.0	\$178.73
CLINIC	\$489,679	2,670	\$183.40	30,108	11.3	\$16.26
FAMILY PLANNING	\$123,555	503	\$245.64	2,977	5.9	\$41.50
X-RAY AND LAB	\$108,997	1,205	\$90.45	5,924	4.9	\$18.40
NURSE PRACTITIONER	\$714	3	\$237.94	12	4.0	\$59.49
PODIATRY	\$111	2	\$55.63	2	1.0	\$55.63
CRNA SERVICES	\$0	0	\$0.00	0	0.0	\$0.00
RURAL HEALTH CLINICS	\$90,468	582	\$155.44	1,192	2.1	\$75.90
CASE MANAGEMENT	\$11,395	325	\$35.06	378	1.2	\$30.15
FED QUALIFIED HEALTH CARE	\$140,119	396	\$353.84	1,397	3.5	\$100.30
PSYCHOLOGIST SERVICES	\$1,872	16	\$117.00	35	2.2	\$53.49
IN-HOME SERVICES	\$2,442	7 *	\$348.83	112	16.0	\$21.80
HOME HEALTH SERVICES	\$2,410	6	\$401.63	111	18.5	\$21.71
ADULT DAY HEALTH CARE	\$0	0	\$0.00	0	0.0	\$0.00
AGED AND DISABLED WAIVER	\$0	0	\$0.00	0	0.0	\$0.00
PERSONAL CARE	\$32	1	\$32.03	1	1.0	\$32.03
AIDS WAIVER	\$0	0	\$0.00	0	0.0	\$0.00
PHYSICAL DISABLED WAIVER	\$0	0	\$0.00	0	0.0	\$0.00
INDEPENDENT LIVING WAIVER	\$0	0	\$0.00	0	0.0	\$0.00
REHAB AND SPECIALTY SERVICES	\$43,891	4,158 *	\$10.56	7,398	1.8	\$5.93
AUDIOLOGY SERVICES	\$50	1	\$50.00	2	2.0	\$25.00
OPTOMETRIC SERVICES	\$8,037	121	\$66.42	350	2.9	\$22.96
DURABLE MEDICAL EQUIPMENT	\$10,622	8	\$1,327.76	188	23.5	\$56.50
AMBULANCE SERVICES	\$21,572	76	\$283.84	1,537	20.2	\$14.03
REHABILITATION CENTER	\$0	0	\$0.00	0	0.0	\$0.00
HOSPICE	\$0	0	\$0.00	0	0.0	\$0.00
NON-EMERGENCY TRANS	\$3,379	4,099	\$0.82	5,318	1.3	\$0.64
NON-PARTICIPATING PROV	\$0	0	\$0.00	0	0.0	\$0.00
COMPREHENSIVE DAY REHAB	\$0	0	\$0.00	0	0.0	\$0.00
DISEASE MANAGEMENT	\$232	3	\$77.25	3	1.0	\$77.25
BUY-IN PREMIUMS	\$0	0 **	\$0.00			
PART-A	\$0	0	\$0.00			
PART-B	\$0	0	\$0.00			
MENTAL HEALTH SERVICES	\$66,976	131 *	\$511.27	7,696	58.8	\$8.70
PRIVATE HOME ICF/MR	\$0	0	\$0.00	0	0.0	\$0.00
MR/DD WAIVER	\$0	0	\$0.00	0	0.0	\$0.00
PSYCH REHAB-PRIVATE	\$0	0	\$0.00	0	0.0	\$0.00
CSTAR - PRIVATE	\$65,157	127	\$513.05	7,427	58.5	\$8.77
TARGETED CASE MANAGEMENT	\$1,819	4	\$454.77	269	67.3	\$6.76
COMMUNITY SUPPORT WAIVER	\$0	0	\$0.00	0	0.0	\$0.00
STATE INSTITUTIONS	\$16,244	38 *	\$427.46	914	24.0	\$17.77
ICF/MENTALLY RETARDED	\$0	0	\$0.00	0	0.0	\$0.00
MENTAL HOSPITAL	\$0	0	\$0.00	0	0.0	\$0.00
PSYCH CARE UNDER AGE 22	\$0	0	\$0.00	0	0.0	\$0.00
PSYCH REHAB-PUBLIC	\$10,560	24	\$440.02	489	20.4	\$21.60
CSTAR - PUBLIC	\$584	1	\$583.92	57	57.0	\$10.24
TARGETED CASE MANAGEMENT	\$5,099	15	\$339.94	368	24.5	\$13.86
FSD CASE MANAGEMENT	\$0	0	\$0.00	0	0.0	\$0.00
EPSDT SERVICES	\$59,663	599 *	\$99.60	1,546	2.6	\$38.59
EPSDT SCREENINGS	\$720	12	\$60.00	12	1.0	\$60.00
EPSDT REFERRAL SERVICES	\$58,943	591	\$99.73	1,534	2.6	\$38.42
EPSDT TARGETED CASE MGMT	\$0	0	\$0.00	0	0.0	\$0.00
MANAGED CARE PREMIUMS	\$1,979,046	10,072 *	\$196.49			
TOTAL	\$5,356,126	14,622 *	\$366.31			

* Unduplicated total.

** Recipients are not added to the total.

**TABLE 23
MO HEALTHNET RECIPIENTS AND PAYMENTS BY ELIGIBILITY CATEGORY
JANUARY 2009**

ELIGIBILITY CATEGORY: BLIND PENSION

NUMBER OF ELIGIBLES ENROLLED ON 12/31/08: 2,961

NUMBER OF ELIGIBLES ENROLLED DURING JANUARY 2009: 3,004

	EXPENDITURES	RECIPIENTS	COST PER RECIPIENT	UNITS OF SERVICE	UNITS PER RECIPIENT	COST PER SERVICE
NURSING FACILITIES	\$189,802	74 *	\$2,564.89	702	9.5	\$270.37
HOSPITALS	\$198,030	466 *	\$424.96	5,962	12.8	\$33.22
INPATIENT	\$22,692	5	\$4,538.32	25	5.0	\$907.66
OUTPATIENT	\$175,338	465	\$377.07	5,937	12.8	\$29.53
DENTAL SERVICES	\$7,107	37 *	\$192.08	149	4.0	\$47.70
PHARMACY	\$932,031	1,949 *	\$478.21	14,856	7.6	\$62.74
PART D - COPAYS	\$2,972	324 *	\$9.17	2,142	6.6	\$1.39
PHYSICIAN RELATED	\$176,317	1,343 *	\$131.29	63,284	47.1	\$2.79
PHYSICIAN	\$8,753	197	\$44.43	652	3.3	\$13.42
CLINIC	\$137,661	1,055	\$130.48	61,199	58.0	\$2.25
FAMILY PLANNING	\$654	12	\$54.47	14	1.2	\$46.69
X-RAY AND LAB	\$7,520	184	\$40.87	709	3.9	\$10.61
NURSE PRACTITIONER	\$24	1	\$24.19	1	1.0	\$24.19
PODIATRY	\$1,639	91	\$18.01	190	2.1	\$8.63
CRNA SERVICES	\$0	0	\$0.00	0	0.0	\$0.00
RURAL HEALTH CLINICS	\$7,639	170	\$44.93	281	1.6	\$27.18
CASE MANAGEMENT	\$0	0	\$0.00	0	0.0	\$0.00
FED QUALIFIED HEALTH CARE	\$10,822	82	\$131.98	199	2.4	\$54.38
PSYCHOLOGIST SERVICES	\$1,605	17	\$94.43	39	2.3	\$41.16
IN-HOME SERVICES	\$914,184	830 *	\$1,101.43	209,056	251.9	\$4.37
HOME HEALTH SERVICES	\$565	2	\$282.38	11	5.5	\$51.34
ADULT DAY HEALTH CARE	\$14,426	13	\$1,109.68	207	15.9	\$69.69
AGED AND DISABLED WAIVER	\$51,221	59	\$868.16	12,739	215.9	\$4.02
PERSONAL CARE	\$840,013	819	\$1,025.66	194,978	238.1	\$4.31
AIDS WAIVER	\$0	0	\$0.00	0	0.0	\$0.00
PHYSICAL DISABLED WAIVER	\$7,959	1	\$7,958.66	1,121	1,121.0	\$7.10
INDEPENDENT LIVING WAIVER	\$0	0	\$0.00	0	0.0	\$0.00
REHAB AND SPECIALTY SERVICES	\$74,788	501 *	\$149.28	20,265	40.5	\$3.69
AUDIOLOGY SERVICES	\$233	7	\$33.33	17	2.4	\$13.72
OPTOMETRIC SERVICES	\$1,372	46	\$29.84	76	1.6	\$18.06
DURABLE MEDICAL EQUIPMENT	\$41,333	393	\$105.17	18,222	46.4	\$2.27
AMBULANCE SERVICES	\$16,420	103	\$159.42	1,736	16.8	\$9.46
REHABILITATION CENTER	\$300	2	\$150.21	45	22.5	\$6.68
HOSPICE	\$15,129	6	\$2,521.52	169	28.2	\$89.52
NON-EMERGENCY TRANS	\$0	0	\$0.00	0	0.0	\$0.00
NON-PARTICIPATING PROV	\$0	0	\$0.00	0	0.0	\$0.00
COMPREHENSIVE DAY REHAB	\$0	0	\$0.00	0	0.0	\$0.00
DISEASE MANAGEMENT	\$0	0	\$0.00	0	0.0	\$0.00
BUY-IN PREMIUMS	\$0	0 **	\$0.00			
PART-A	\$0	0	\$0.00			
PART-B	\$0	0	\$0.00			
MENTAL HEALTH SERVICES	\$23	1 *	\$23.34	3	3.0	\$7.78
PRIVATE HOME ICF/MR	\$0	0	\$0.00	0	0.0	\$0.00
MR/DD WAIVER	\$0	0	\$0.00	0	0.0	\$0.00
PSYCH REHAB-PRIVATE	\$0	0	\$0.00	0	0.0	\$0.00
CSTAR - PRIVATE	\$0	0	\$0.00	0	0.0	\$0.00
TARGETED CASE MANAGEMENT	\$23	1	\$23.34	3	3.0	\$7.78
COMMUNITY SUPPORT WAIVER	\$0	0	\$0.00	0	0.0	\$0.00
STATE INSTITUTIONS	\$241	2 *	\$120.59	31	15.5	\$7.78
ICF/MENTALLY RETARDED	\$0	0	\$0.00	0	0.0	\$0.00
MENTAL HOSPITAL	\$0	0	\$0.00	0	0.0	\$0.00
PSYCH CARE UNDER AGE 22	\$0	0	\$0.00	0	0.0	\$0.00
PSYCH REHAB-PUBLIC	\$0	0	\$0.00	0	0.0	\$0.00
CSTAR - PUBLIC	\$0	0	\$0.00	0	0.0	\$0.00
TARGETED CASE MANAGEMENT	\$241	2	\$120.59	31	15.5	\$7.78
FSD CASE MANAGEMENT	\$0	0	\$0.00	0	0.0	\$0.00
EPSDT SERVICES	\$0	0 *	\$0.00	0	0.0	\$0.00
EPSDT SCREENINGS	\$0	0	\$0.00	0	0.0	\$0.00
EPSDT REFERRAL SERVICES	\$0	0	\$0.00	0	0.0	\$0.00
EPSDT TARGETED CASE MGMT	\$0	0	\$0.00	0	0.0	\$0.00
MANAGED CARE PREMIUMS	\$0	0 *	\$0.00			
TOTAL	\$2,495,494	2,482 *	\$1,005.44			

* Unduplicated total.

** Recipients are not added to the total.

TABLE 23
MO HEALTHNET RECIPIENTS AND PAYMENTS BY ELIGIBILITY CATEGORY
JANUARY 2009

ELIGIBILITY CATEGORY: FOSTER CARE

NUMBER OF ELIGIBLES ENROLLED ON 12/31/08: 13,876

NUMBER OF ELIGIBLES ENROLLED DURING JANUARY 2009: N/A

	EXPENDITURES	RECIPIENTS	COST PER RECIPIENT	UNITS OF SERVICE	UNITS PER RECIPIENT	COST PER SERVICE
NURSING FACILITIES	\$0	0 *	\$0.00	0	0.0	\$0.00
HOSPITALS	\$1,291,861	699 *	\$1,848.16	3,889	5.6	\$332.18
INPATIENT	\$1,084,428	117	\$9,268.61	1,471	12.6	\$737.20
OUTPATIENT	\$207,433	610	\$340.05	2,418	4.0	\$85.79
DENTAL SERVICES	\$20,952	181 *	\$115.76	692	3.8	\$30.28
PHARMACY	\$1,003,164	2,871 *	\$349.41	8,547	3.0	\$117.37
PART D - COPAYS	\$1	1 *	\$0.78	1	1.0	\$0.78
PHYSICIAN RELATED	\$324,904	2,155 *	\$150.77	9,609	4.5	\$33.81
PHYSICIAN	\$8,484	125	\$67.88	239	1.9	\$35.50
CLINIC	\$118,510	1,172	\$101.12	4,967	4.2	\$23.86
FAMILY PLANNING	\$13,733	194	\$70.79	257	1.3	\$53.44
X-RAY AND LAB	\$9,188	164	\$56.03	460	2.8	\$19.97
NURSE PRACTITIONER	\$269	5	\$53.72	5	1.0	\$53.72
PODIATRY	\$354	4	\$88.44	9	2.3	\$39.31
CRNA SERVICES	\$0	0	\$0.00	0	0.0	\$0.00
RURAL HEALTH CLINICS	\$48,959	413	\$118.54	616	1.5	\$79.48
CASE MANAGEMENT	\$0	0	\$0.00	0	0.0	\$0.00
FED QUALIFIED HEALTH CARE	\$58,908	204	\$288.77	1,146	5.6	\$51.40
PSYCHOLOGIST SERVICES	\$66,499	305	\$218.03	1,910	6.3	\$34.82
IN-HOME SERVICES	\$17,375	9 *	\$1,930.55	3,537	393.0	\$4.91
HOME HEALTH SERVICES	\$3,657	7	\$522.36	71	10.1	\$51.50
ADULT DAY HEALTH CARE	\$0	0	\$0.00	0	0.0	\$0.00
AGED AND DISABLED WAIVER	\$0	0	\$0.00	0	0.0	\$0.00
PERSONAL CARE	\$13,718	2	\$6,859.20	3,466	1,733.0	\$3.96
AIDS WAIVER	\$0	0	\$0.00	0	0.0	\$0.00
PHYSICAL DISABLED WAIVER	\$0	0	\$0.00	0	0.0	\$0.00
INDEPENDENT LIVING WAIVER	\$0	0	\$0.00	0	0.0	\$0.00
REHAB AND SPECIALTY SERVICES	\$63,721	5,979 *	\$10.66	7,793	1.3	\$8.18
AUDIOLOGY SERVICES	\$55	2	\$27.50	5	2.5	\$11.00
OPTOMETRIC SERVICES	\$9,348	151	\$61.91	331	2.2	\$28.24
DURABLE MEDICAL EQUIPMENT	\$43,545	64	\$680.39	556	8.7	\$78.32
AMBULANCE SERVICES	\$5,971	15	\$398.09	558	37.2	\$10.70
REHABILITATION CENTER	\$180	2	\$90.00	18	9.0	\$10.00
HOSPICE	\$0	0	\$0.00	0	0.0	\$0.00
NON-EMERGENCY TRANS	\$4,622	5,972	\$0.77	6,325	1.1	\$0.73
NON-PARTICIPATING PROV	\$0	0	\$0.00	0	0.0	\$0.00
COMPREHENSIVE DAY REHAB	\$0	0	\$0.00	0	0.0	\$0.00
DISEASE MANAGEMENT	\$0	0	\$0.00	0	0.0	\$0.00
BUY-IN PREMIUMS	\$0	0 **	\$0.00			
PART-A	\$0	0	\$0.00			
PART-B	\$0	0	\$0.00			
MENTAL HEALTH SERVICES	\$182,360	186 *	\$980.43	9,027	48.5	\$20.20
PRIVATE HOME ICF/MR	\$0	0	\$0.00	0	0.0	\$0.00
MR/DD WAIVER	\$118,358	22	\$5,379.89	1,817	82.6	\$65.14
PSYCH REHAB-PRIVATE	\$0	0	\$0.00	0	0.0	\$0.00
CSTAR - PRIVATE	\$41,105	46	\$893.59	3,622	78.7	\$11.35
TARGETED CASE MANAGEMENT	\$16,955	116	\$146.17	2,272	19.6	\$7.46
COMMUNITY SUPPORT WAIVER	\$5,942	8	\$742.79	1,316	164.5	\$4.52
STATE INSTITUTIONS	\$1,597,280	989 *	\$1,615.05	20,607	20.8	\$77.51
ICF/MENTALLY RETARDED	\$0	0	\$0.00	0	0.0	\$0.00
MENTAL HOSPITAL	\$0	0	\$0.00	0	0.0	\$0.00
PSYCH CARE UNDER AGE 22	\$27,077	4	\$6,769.18	47	11.8	\$576.10
PSYCH REHAB-PUBLIC	\$132,303	231	\$572.74	4,202	18.2	\$31.49
CSTAR - PUBLIC	-\$295	1	-\$295.20	-20	-20.0	-\$14.76
TARGETED CASE MANAGEMENT	\$171,942	623	\$275.99	13,764	22.1	\$12.49
FSD CASE MANAGEMENT	\$1,266,253	343	\$3,691.70	2,614	7.6	\$484.41
EPSDT SERVICES	\$981,146	3,453 *	\$284.14	125,002	36.2	\$7.85
EPSDT SCREENINGS	\$9,125	141	\$64.72	149	1.1	\$61.24
EPSDT REFERRAL SERVICES	\$946,159	3,287	\$287.85	124,620	37.9	\$7.59
EPSDT TARGETED CASE MGMT	\$25,863	233	\$111.00	233	1.0	\$111.00
MANAGED CARE PREMIUMS	\$1,920,544	9,745 *	\$197.08			
TOTAL	\$7,403,308	15,590 *	\$474.88			

* Unduplicated total.

** Recipients are not added to the total.

TABLE 23
MO HEALTHNET RECIPIENTS AND PAYMENTS BY ELIGIBILITY CATEGORY
JANUARY 2009

ELIGIBILITY CATEGORY: CHILD WELFARE SERVICES

NUMBER OF ELIGIBLES ENROLLED ON 12/31/08: 822

NUMBER OF ELIGIBLES ENROLLED DURING JANUARY 2009: N/A

	EXPENDITURES	RECIPIENTS	COST PER RECIPIENT	UNITS OF SERVICE	UNITS PER RECIPIENT	COST PER SERVICE
NURSING FACILITIES	\$0	0 *	\$0.00	0	0.0	\$0.00
HOSPITALS	\$134,431	75 *	\$1,792.41	474	6.3	\$283.61
INPATIENT	\$112,395	15	\$7,493.00	156	10.4	\$720.48
OUTPATIENT	\$22,036	63	\$349.78	318	5.1	\$69.30
DENTAL SERVICES	\$2,063	13 *	\$158.68	56	4.3	\$36.84
PHARMACY	\$83,267	199 *	\$418.43	784	3.9	\$106.21
PART D - COPAYS	\$0	0 *	\$0.00	0	0.0	\$0.00
PHYSICIAN RELATED	\$32,159	189 *	\$170.15	966	5.1	\$33.29
PHYSICIAN	\$646	8	\$80.79	14	1.8	\$46.17
CLINIC	\$17,716	121	\$146.42	567	4.7	\$31.25
FAMILY PLANNING	\$1,583	29	\$54.57	38	1.3	\$41.65
X-RAY AND LAB	\$1,016	14	\$72.58	49	3.5	\$20.74
NURSE PRACTITIONER	\$0	0	\$0.00	0	0.0	\$0.00
PODIATRY	\$0	0	\$0.00	0	0.0	\$0.00
CRNA SERVICES	\$0	0	\$0.00	0	0.0	\$0.00
RURAL HEALTH CLINICS	\$2,443	22	\$111.04	30	1.4	\$81.43
CASE MANAGEMENT	\$0	0	\$0.00	0	0.0	\$0.00
FED QUALIFIED HEALTH CARE	\$770	3	\$256.62	11	3.7	\$69.99
PSYCHOLOGIST SERVICES	\$7,985	28	\$285.18	257	9.2	\$31.07
IN-HOME SERVICES	\$0	0 *	\$0.00	0	0.0	\$0.00
HOME HEALTH SERVICES	\$0	0	\$0.00	0	0.0	\$0.00
ADULT DAY HEALTH CARE	\$0	0	\$0.00	0	0.0	\$0.00
AGED AND DISABLED WAIVER	\$0	0	\$0.00	0	0.0	\$0.00
PERSONAL CARE	\$0	0	\$0.00	0	0.0	\$0.00
AIDS WAIVER	\$0	0	\$0.00	0	0.0	\$0.00
PHYSICAL DISABLED WAIVER	\$0	0	\$0.00	0	0.0	\$0.00
INDEPENDENT LIVING WAIVER	\$0	0	\$0.00	0	0.0	\$0.00
REHAB AND SPECIALTY SERVICES	\$3,131	24 *	\$130.44	190	7.9	\$16.48
AUDIOLOGY SERVICES	\$65	2	\$32.72	4	2.0	\$16.36
OPTOMETRIC SERVICES	\$761	13	\$58.54	27	2.1	\$28.19
DURABLE MEDICAL EQUIPMENT	\$431	6	\$71.86	9	1.5	\$47.90
AMBULANCE SERVICES	\$1,873	4	\$468.25	150	37.5	\$12.49
REHABILITATION CENTER	\$0	0	\$0.00	0	0.0	\$0.00
HOSPICE	\$0	0	\$0.00	0	0.0	\$0.00
NON-EMERGENCY TRANS	\$0	0	\$0.00	0	0.0	\$0.00
NON-PARTICIPATING PROV	\$0	0	\$0.00	0	0.0	\$0.00
COMPREHENSIVE DAY REHAB	\$0	0	\$0.00	0	0.0	\$0.00
DISEASE MANAGEMENT	\$0	0	\$0.00	0	0.0	\$0.00
BUY-IN PREMIUMS	\$0	0 **	\$0.00			
PART-A	\$0	0	\$0.00			
PART-B	\$0	0	\$0.00			
MENTAL HEALTH SERVICES	\$2,523	4 *	\$630.72	293	73.3	\$8.61
PRIVATE HOME ICF/MR	\$0	0	\$0.00	0	0.0	\$0.00
MR/DD WAIVER	\$0	0	\$0.00	0	0.0	\$0.00
PSYCH REHAB-PRIVATE	\$0	0	\$0.00	0	0.0	\$0.00
CSTAR - PRIVATE	\$2,523	4	\$630.72	293	73.3	\$8.61
TARGETED CASE MANAGEMENT	\$0	0	\$0.00	0	0.0	\$0.00
COMMUNITY SUPPORT WAIVER	\$0	0	\$0.00	0	0.0	\$0.00
STATE INSTITUTIONS	\$127,027	51 *	\$2,490.74	680	13.3	\$186.81
ICF/MENTALLY RETARDED	\$0	0	\$0.00	0	0.0	\$0.00
MENTAL HOSPITAL	\$0	0	\$0.00	0	0.0	\$0.00
PSYCH CARE UNDER AGE 22	\$0	0	\$0.00	0	0.0	\$0.00
PSYCH REHAB-PUBLIC	\$1,864	7	\$266.25	69	9.9	\$27.01
CSTAR - PUBLIC	\$0	0	\$0.00	0	0.0	\$0.00
TARGETED CASE MANAGEMENT	\$3,018	13	\$232.17	278	21.4	\$10.86
FSD CASE MANAGEMENT	\$122,145	36	\$3,392.93	333	9.3	\$366.80
EPSDT SERVICES	\$76,785	239 *	\$321.28	6,594	27.6	\$11.64
EPSDT SCREENINGS	\$883	12	\$73.58	13	1.1	\$67.92
EPSDT REFERRAL SERVICES	\$69,575	204	\$341.06	6,524	32.0	\$10.66
EPSDT TARGETED CASE MGMT	\$6,327	57	\$111.00	57	1.0	\$111.00
MANAGED CARE PREMIUMS	\$152,819	715 *	\$213.73			
TOTAL	\$614,206	940 *	\$653.41			

* Unduplicated total.

** Recipients are not added to the total.

TABLE 23
MO HEALTHNET RECIPIENTS AND PAYMENTS BY ELIGIBILITY CATEGORY
JANUARY 2009

ELIGIBILITY CATEGORY: REFUGEE

NUMBER OF ELIGIBLES ENROLLED ON 12/31/08: 291
NUMBER OF ELIGIBLES ENROLLED DURING JANUARY 2009: 319

	EXPENDITURES	RECIPIENTS	COST PER RECIPIENT	UNITS OF SERVICE	UNITS PER RECIPIENT	COST PER SERVICE
NURSING FACILITIES	\$0	0 *	\$0.00	0	0.0	\$0.00
HOSPITALS	\$870	7 *	\$124.33	14	2.0	\$62.16
INPATIENT	\$0	0	\$0.00	0	0.0	\$0.00
OUTPATIENT	\$870	7	\$124.33	14	2.0	\$62.16
DENTAL SERVICES	\$0	0 *	\$0.00	0	0.0	\$0.00
PHARMACY	\$427	8 *	\$53.34	14	1.8	\$30.48
PART D - COPAYS	\$0	0 *	\$0.00	0	0.0	\$0.00
PHYSICIAN RELATED	\$3,055	26 *	\$117.52	71	2.7	\$43.03
PHYSICIAN	\$0	0	\$0.00	0	0.0	\$0.00
CLINIC	\$537	10	\$53.71	14	1.4	\$38.36
FAMILY PLANNING	\$0	0	\$0.00	0	0.0	\$0.00
X-RAY AND LAB	\$709	7	\$101.35	30	4.3	\$23.65
NURSE PRACTITIONER	\$0	0	\$0.00	0	0.0	\$0.00
PODIATRY	\$0	0	\$0.00	0	0.0	\$0.00
CRNA SERVICES	\$0	0	\$0.00	0	0.0	\$0.00
RURAL HEALTH CLINICS	\$0	0	\$0.00	0	0.0	\$0.00
CASE MANAGEMENT	\$0	0	\$0.00	0	0.0	\$0.00
FED QUALIFIED HEALTH CARE	\$1,809	11	\$164.45	27	2.5	\$67.00
PSYCHOLOGIST SERVICES	\$0	0	\$0.00	0	0.0	\$0.00
IN-HOME SERVICES	\$0	0 *	\$0.00	0	0.0	\$0.00
HOME HEALTH SERVICES	\$0	0	\$0.00	0	0.0	\$0.00
ADULT DAY HEALTH CARE	\$0	0	\$0.00	0	0.0	\$0.00
AGED AND DISABLED WAIVER	\$0	0	\$0.00	0	0.0	\$0.00
PERSONAL CARE	\$0	0	\$0.00	0	0.0	\$0.00
AIDS WAIVER	\$0	0	\$0.00	0	0.0	\$0.00
PHYSICAL DISABLED WAIVER	\$0	0	\$0.00	0	0.0	\$0.00
INDEPENDENT LIVING WAIVER	\$0	0	\$0.00	0	0.0	\$0.00
REHAB AND SPECIALTY SERVICES	\$283	63 *	\$4.48	99	1.6	\$2.85
AUDIOLOGY SERVICES	\$0	0	\$0.00	0	0.0	\$0.00
OPTOMETRIC SERVICES	\$243	5	\$48.50	13	2.6	\$18.65
DURABLE MEDICAL EQUIPMENT	\$0	0	\$0.00	0	0.0	\$0.00
AMBULANCE SERVICES	\$0	0	\$0.00	0	0.0	\$0.00
REHABILITATION CENTER	\$0	0	\$0.00	0	0.0	\$0.00
HOSPICE	\$0	0	\$0.00	0	0.0	\$0.00
NON-EMERGENCY TRANS	\$40	58	\$0.69	86	1.5	\$0.47
NON-PARTICIPATING PROV	\$0	0	\$0.00	0	0.0	\$0.00
COMPREHENSIVE DAY REHAB	\$0	0	\$0.00	0	0.0	\$0.00
DISEASE MANAGEMENT	\$0	0	\$0.00	0	0.0	\$0.00
BUY-IN PREMIUMS	\$0	0 **	\$0.00			
PART-A	\$0	0	\$0.00			
PART-B	\$0	0	\$0.00			
MENTAL HEALTH SERVICES	\$0	0 *	\$0.00	0	0.0	\$0.00
PRIVATE HOME ICF/MR	\$0	0	\$0.00	0	0.0	\$0.00
MR/DD WAIVER	\$0	0	\$0.00	0	0.0	\$0.00
PSYCH REHAB-PRIVATE	\$0	0	\$0.00	0	0.0	\$0.00
CSTAR - PRIVATE	\$0	0	\$0.00	0	0.0	\$0.00
TARGETED CASE MANAGEMENT	\$0	0	\$0.00	0	0.0	\$0.00
COMMUNITY SUPPORT WAIVER	\$0	0	\$0.00	0	0.0	\$0.00
STATE INSTITUTIONS	\$0	0 *	\$0.00	0	0.0	\$0.00
ICF/MENTALLY RETARDED	\$0	0	\$0.00	0	0.0	\$0.00
MENTAL HOSPITAL	\$0	0	\$0.00	0	0.0	\$0.00
PSYCH CARE UNDER AGE 22	\$0	0	\$0.00	0	0.0	\$0.00
PSYCH REHAB-PUBLIC	\$0	0	\$0.00	0	0.0	\$0.00
CSTAR - PUBLIC	\$0	0	\$0.00	0	0.0	\$0.00
TARGETED CASE MANAGEMENT	\$0	0	\$0.00	0	0.0	\$0.00
FSD CASE MANAGEMENT	\$0	0	\$0.00	0	0.0	\$0.00
EPSDT SERVICES	\$45	1 *	\$45.00	6	6.0	\$7.50
EPSDT SCREENINGS	\$0	0	\$0.00	0	0.0	\$0.00
EPSDT REFERRAL SERVICES	\$45	1	\$45.00	6	6.0	\$7.50
EPSDT TARGETED CASE MGMT	\$0	0	\$0.00	0	0.0	\$0.00
MANAGED CARE PREMIUMS	\$73,749	362 *	\$203.73			
TOTAL	\$78,429	402 *	\$195.10			

* Unduplicated total.

** Recipients are not added to the total.

TABLE 23
MO HEALTHNET RECIPIENTS AND PAYMENTS BY ELIGIBILITY CATEGORY
JANUARY 2009

ELIGIBILITY CATEGORY: MAF CHILDREN IN A VENDOR INSTITUTION

NUMBER OF ELIGIBLES ENROLLED ON 12/31/08: 26

NUMBER OF ELIGIBLES ENROLLED DURING JANUARY 2009: 30

	EXPENDITURES	RECIPIENTS	COST PER RECIPIENT	UNITS OF SERVICE	UNITS PER RECIPIENT	COST PER SERVICE
NURSING FACILITIES	\$0	0 *	\$0.00	0	0.0	\$0.00
HOSPITALS	\$231,061	9 *	\$25,673.39	294	32.7	\$785.92
INPATIENT	\$230,397	6	\$38,399.50	276	46.0	\$834.77
OUTPATIENT	\$664	3	\$221.18	18	6.0	\$36.86
DENTAL SERVICES	\$40	1 *	\$39.66	2	2.0	\$19.83
PHARMACY	\$7,987	13 *	\$614.38	60	4.6	\$133.12
PART D - COPAYS	\$0	0 *	\$0.00	0	0.0	\$0.00
PHYSICIAN RELATED	\$629	8 *	\$78.65	12	1.5	\$52.43
PHYSICIAN	\$81	2	\$40.65	2	1.0	\$40.65
CLINIC	\$253	3	\$84.27	7	2.3	\$36.12
FAMILY PLANNING	\$30	1	\$29.77	1	1.0	\$29.77
X-RAY AND LAB	\$49	1	\$48.50	1	1.0	\$48.50
NURSE PRACTITIONER	\$0	0	\$0.00	0	0.0	\$0.00
PODIATRY	\$0	0	\$0.00	0	0.0	\$0.00
CRNA SERVICES	\$0	0	\$0.00	0	0.0	\$0.00
RURAL HEALTH CLINICS	\$217	1	\$216.80	1	1.0	\$216.80
CASE MANAGEMENT	\$0	0	\$0.00	0	0.0	\$0.00
FED QUALIFIED HEALTH CARE	\$0	0	\$0.00	0	0.0	\$0.00
PSYCHOLOGIST SERVICES	\$0	0	\$0.00	0	0.0	\$0.00
IN-HOME SERVICES	\$0	0 *	\$0.00	0	0.0	\$0.00
HOME HEALTH SERVICES	\$0	0	\$0.00	0	0.0	\$0.00
ADULT DAY HEALTH CARE	\$0	0	\$0.00	0	0.0	\$0.00
AGED AND DISABLED WAIVER	\$0	0	\$0.00	0	0.0	\$0.00
PERSONAL CARE	\$0	0	\$0.00	0	0.0	\$0.00
AIDS WAIVER	\$0	0	\$0.00	0	0.0	\$0.00
PHYSICAL DISABLED WAIVER	\$0	0	\$0.00	0	0.0	\$0.00
INDEPENDENT LIVING WAIVER	\$0	0	\$0.00	0	0.0	\$0.00
REHAB AND SPECIALTY SERVICES	\$186	28 *	\$6.63	40	1.4	\$4.64
AUDIOLOGY SERVICES	\$0	0	\$0.00	0	0.0	\$0.00
OPTOMETRIC SERVICES	\$162	2	\$80.85	5	2.5	\$32.34
DURABLE MEDICAL EQUIPMENT	\$0	0	\$0.00	0	0.0	\$0.00
AMBULANCE SERVICES	\$0	0	\$0.00	0	0.0	\$0.00
REHABILITATION CENTER	\$0	0	\$0.00	0	0.0	\$0.00
HOSPICE	\$0	0	\$0.00	0	0.0	\$0.00
NON-EMERGENCY TRANS	\$24	28	\$0.86	35	1.3	\$0.69
NON-PARTICIPATING PROV	\$0	0	\$0.00	0	0.0	\$0.00
COMPREHENSIVE DAY REHAB	\$0	0	\$0.00	0	0.0	\$0.00
DISEASE MANAGEMENT	\$0	0	\$0.00	0	0.0	\$0.00
BUY-IN PREMIUMS	\$0	0 **	\$0.00			
PART-A	\$0	0	\$0.00			
PART-B	\$0	0	\$0.00			
MENTAL HEALTH SERVICES	\$9,309	2 *	\$4,654.64	126	63.0	\$73.88
PRIVATE HOME ICF/MR	\$0	0	\$0.00	0	0.0	\$0.00
MR/DD WAIVER	\$7,939	1	\$7,938.56	44	44.0	\$180.42
PSYCH REHAB-PRIVATE	\$0	0	\$0.00	0	0.0	\$0.00
CSTAR - PRIVATE	\$1,371	1	\$1,370.71	82	82.0	\$16.72
TARGETED CASE MANAGEMENT	\$0	0	\$0.00	0	0.0	\$0.00
COMMUNITY SUPPORT WAIVER	\$0	0	\$0.00	0	0.0	\$0.00
STATE INSTITUTIONS	\$38,145	17 *	\$2,243.85	600	35.3	\$63.58
ICF/MENTALLY RETARDED	\$9,129	1	\$9,129.10	30	30.0	\$304.30
MENTAL HOSPITAL	\$0	0	\$0.00	0	0.0	\$0.00
PSYCH CARE UNDER AGE 22	\$21,503	3	\$7,167.67	39	13.0	\$551.36
PSYCH REHAB-PUBLIC	\$1,925	6	\$320.89	67	11.2	\$28.74
CSTAR - PUBLIC	\$0	0	\$0.00	0	0.0	\$0.00
TARGETED CASE MANAGEMENT	\$5,588	14	\$399.14	464	33.1	\$12.04
FSD CASE MANAGEMENT	\$0	0	\$0.00	0	0.0	\$0.00
EPSDT SERVICES	\$482	3 *	\$160.55	19	6.3	\$25.35
EPSDT SCREENINGS	\$0	0	\$0.00	0	0.0	\$0.00
EPSDT REFERRAL SERVICES	\$482	3	\$160.55	19	6.3	\$25.35
EPSDT TARGETED CASE MGMT	\$0	0	\$0.00	0	0.0	\$0.00
MANAGED CARE PREMIUMS	\$0	0 *	\$0.00			
TOTAL	\$287,838	31 *	\$9,285.11			

* Unduplicated total.

** Recipients are not added to the total.

TABLE 23
MO HEALTHNET RECIPIENTS AND PAYMENTS BY ELIGIBILITY CATEGORY
JANUARY 2009

ELIGIBILITY CATEGORY: TITLE XIX - HDN
NUMBER OF ELIGIBLES ENROLLED ON 12/31/08: 11,902
NUMBER OF ELIGIBLES ENROLLED DURING JANUARY 2009: N/A

	EXPENDITURES	RECIPIENTS	COST PER RECIPIENT	UNITS OF SERVICE	UNITS PER RECIPIENT	COST PER SERVICE
NURSING FACILITIES	\$0	0 *	\$0.00	0	0.0	\$0.00
HOSPITALS	\$1,661,127	922 *	\$1,801.66	5,706	6.2	\$291.12
INPATIENT	\$1,406,383	199	\$7,067.25	2,053	10.3	\$685.04
OUTPATIENT	\$254,744	771	\$330.41	3,653	4.7	\$69.74
DENTAL SERVICES	\$27,780	195 *	\$142.46	789	4.1	\$35.21
PHARMACY	\$1,046,863	2,806 *	\$373.08	9,383	3.3	\$111.57
PART D - COPAYS	\$18	3 *	\$5.96	29	9.7	\$0.62
PHYSICIAN RELATED	\$438,061	2,476 *	\$176.92	14,360	5.8	\$30.51
PHYSICIAN	\$10,929	110	\$99.35	184	1.7	\$59.39
CLINIC	\$187,904	1,416	\$132.70	8,729	6.2	\$21.53
FAMILY PLANNING	\$14,601	231	\$63.21	310	1.3	\$47.10
X-RAY AND LAB	\$14,546	270	\$53.87	682	2.5	\$21.33
NURSE PRACTITIONER	\$597	7	\$85.32	10	1.4	\$59.72
PODIATRY	\$195	9	\$21.67	10	1.1	\$19.50
CRNA SERVICES	\$0	0	\$0.00	0	0.0	\$0.00
RURAL HEALTH CLINICS	\$50,260	443	\$113.45	608	1.4	\$82.66
CASE MANAGEMENT	\$350	3	\$116.70	3	1.0	\$116.70
FED QUALIFIED HEALTH CARE	\$61,736	222	\$278.09	943	4.3	\$65.47
PSYCHOLOGIST SERVICES	\$96,943	389	\$249.21	2,881	7.4	\$33.65
IN-HOME SERVICES	\$1,636	4 *	\$409.10	295	73.8	\$5.55
HOME HEALTH SERVICES	\$449	2	\$224.53	13	6.5	\$34.54
ADULT DAY HEALTH CARE	\$0	0	\$0.00	0	0.0	\$0.00
AGED AND DISABLED WAIVER	\$0	0	\$0.00	0	0.0	\$0.00
PERSONAL CARE	\$1,187	2	\$593.68	282	141.0	\$4.21
AIDS WAIVER	\$0	0	\$0.00	0	0.0	\$0.00
PHYSICAL DISABLED WAIVER	\$0	0	\$0.00	0	0.0	\$0.00
INDEPENDENT LIVING WAIVER	\$0	0	\$0.00	0	0.0	\$0.00
REHAB AND SPECIALTY SERVICES	\$39,495	5,590 *	\$7.07	8,325	1.5	\$4.74
AUDIOLOGY SERVICES	\$683	10	\$68.25	72	7.2	\$9.48
OPTOMETRIC SERVICES	\$10,473	161	\$65.05	369	2.3	\$28.38
DURABLE MEDICAL EQUIPMENT	\$13,928	54	\$257.93	217	4.0	\$64.19
AMBULANCE SERVICES	\$9,991	37	\$270.02	1,179	31.9	\$8.47
REHABILITATION CENTER	\$110	2	\$55.00	11	5.5	\$10.00
HOSPICE	\$0	0	\$0.00	0	0.0	\$0.00
NON-EMERGENCY TRANS	\$4,310	5,573	\$0.77	6,477	1.2	\$0.67
NON-PARTICIPATING PROV	\$0	0	\$0.00	0	0.0	\$0.00
COMPREHENSIVE DAY REHAB	\$0	0	\$0.00	0	0.0	\$0.00
DISEASE MANAGEMENT	\$0	0	\$0.00	0	0.0	\$0.00
BUY-IN PREMIUMS	\$0	0 **	\$0.00			
PART-A	\$0	0	\$0.00			
PART-B	\$0	0	\$0.00			
MENTAL HEALTH SERVICES	\$1,558,860	379 *	\$4,113.09	24,075	63.5	\$64.75
PRIVATE HOME ICF/MR	\$0	0	\$0.00	0	0.0	\$0.00
MR/DD WAIVER	\$1,392,355	185	\$7,526.24	9,232	49.9	\$150.82
PSYCH REHAB-PRIVATE	\$0	0	\$0.00	0	0.0	\$0.00
CSTAR - PRIVATE	\$127,878	88	\$1,453.16	9,629	109.4	\$13.28
TARGETED CASE MANAGEMENT	\$33,881	123	\$275.46	4,383	35.6	\$7.73
COMMUNITY SUPPORT WAIVER	\$4,746	8	\$593.22	831	103.9	\$5.71
STATE INSTITUTIONS	\$2,533,011	1,448 *	\$1,749.32	35,469	24.5	\$71.41
ICF/MENTALLY RETARDED	\$0	0	\$0.00	0	0.0	\$0.00
MENTAL HOSPITAL	\$0	0	\$0.00	0	0.0	\$0.00
PSYCH CARE UNDER AGE 22	\$76,372	12	\$6,364.37	139	11.6	\$549.44
PSYCH REHAB-PUBLIC	\$141,196	246	\$573.97	5,516	22.4	\$25.60
CSTAR - PUBLIC	\$0	0	\$0.00	0	0.0	\$0.00
TARGETED CASE MANAGEMENT	\$285,813	858	\$333.12	26,800	31.2	\$10.66
FSD CASE MANAGEMENT	\$2,029,629	609	\$3,332.72	3,014	5.0	\$673.40
EPSDT SERVICES	\$1,080,078	4,197 *	\$257.35	90,509	21.6	\$11.93
EPSDT SCREENINGS	\$18,367	241	\$76.21	254	1.0	\$72.31
EPSDT REFERRAL SERVICES	\$997,220	3,844	\$259.42	89,674	23.3	\$11.12
EPSDT TARGETED CASE MGMT	\$64,491	581	\$111.00	581	1.0	\$111.00
MANAGED CARE PREMIUMS	\$1,834,255	9,175 *	\$199.92			
TOTAL	\$10,221,183	14,570 *	\$701.52			

* Unduplicated total.

** Recipients are not added to the total.

TABLE 23
MO HEALTHNET RECIPIENTS AND PAYMENTS BY ELIGIBILITY CATEGORY
JANUARY 2009

ELIGIBILITY CATEGORY: QUALIFIED MEDICARE BENEFICIARY (QMB)
NUMBER OF ELIGIBLES ENROLLED ON 12/31/08: 11,020
NUMBER OF ELIGIBLES ENROLLED DURING JANUARY 2009: 11,344

	EXPENDITURES	RECIPIENTS	COST PER RECIPIENT	UNITS OF SERVICE	UNITS PER RECIPIENT	COST PER SERVICE
NURSING FACILITIES	\$16,824	23 *	\$731.46	848	36.9	\$19.84
HOSPITALS	\$61,946	371 *	\$166.97	2,874	7.8	\$21.55
INPATIENT	\$0	0	\$0.00	0	0.0	\$0.00
OUTPATIENT	\$61,946	371	\$166.97	2,874	7.8	\$21.55
DENTAL SERVICES	\$0	0 *	\$0.00	0	0.0	\$0.00
PHARMACY	\$722	16 *	\$45.13	889	55.6	\$0.81
PART D - COPAYS	\$8,411	1,183 *	\$7.11	5,611	4.7	\$1.50
PHYSICIAN RELATED	\$88,061	1,282 *	\$68.69	14,579	11.4	\$6.04
PHYSICIAN	\$6,890	188	\$36.65	499	2.7	\$13.81
CLINIC	\$66,975	946	\$70.80	13,095	13.8	\$5.11
FAMILY PLANNING	\$0	0	\$0.00	0	0.0	\$0.00
X-RAY AND LAB	\$2,727	139	\$19.62	451	3.2	\$6.05
NURSE PRACTITIONER	\$0	0	\$0.00	0	0.0	\$0.00
PODIATRY	\$1,204	59	\$20.41	111	1.9	\$10.85
CRNA SERVICES	\$0	0	\$0.00	0	0.0	\$0.00
RURAL HEALTH CLINICS	\$5,362	176	\$30.46	248	1.4	\$21.62
CASE MANAGEMENT	\$0	0	\$0.00	0	0.0	\$0.00
FED QUALIFIED HEALTH CARE	\$1,956	76	\$25.73	97	1.3	\$20.16
PSYCHOLOGIST SERVICES	\$2,948	19	\$155.14	78	4.1	\$37.79
IN-HOME SERVICES	\$170	2 *	\$85.09	34	17.0	\$5.01
HOME HEALTH SERVICES	\$170	2	\$85.09	34	17.0	\$5.01
ADULT DAY HEALTH CARE	\$0	0	\$0.00	0	0.0	\$0.00
AGED AND DISABLED WAIVER	\$0	0	\$0.00	0	0.0	\$0.00
PERSONAL CARE	\$0	0	\$0.00	0	0.0	\$0.00
AIDS WAIVER	\$0	0	\$0.00	0	0.0	\$0.00
PHYSICAL DISABLED WAIVER	\$0	0	\$0.00	0	0.0	\$0.00
INDEPENDENT LIVING WAIVER	\$0	0	\$0.00	0	0.0	\$0.00
REHAB AND SPECIALTY SERVICES	\$19,819	337 *	\$58.81	14,489	43.0	\$1.37
AUDIOLOGY SERVICES	\$32	3	\$10.54	5	1.7	\$6.32
OPTOMETRIC SERVICES	\$897	42	\$21.35	65	1.5	\$13.80
DURABLE MEDICAL EQUIPMENT	\$12,515	244	\$51.29	13,513	55.4	\$0.93
AMBULANCE SERVICES	\$6,208	60	\$103.47	880	14.7	\$7.05
REHABILITATION CENTER	\$33	1	\$32.62	8	8.0	\$4.08
HOSPICE	\$0	0	\$0.00	0	0.0	\$0.00
NON-EMERGENCY TRANS	\$0	0	\$0.00	0	0.0	\$0.00
NON-PARTICIPATING PROV	\$135	9	\$14.99	18	2.0	\$7.50
COMPREHENSIVE DAY REHAB	\$0	0	\$0.00	0	0.0	\$0.00
DISEASE MANAGEMENT	\$0	0	\$0.00	0	0.0	\$0.00
BUY-IN PREMIUMS	\$711,068	7,464 **	\$95.27			
PART-A	\$3,588	8	\$448.54			
PART-B	\$707,480	7,456	\$94.89			
MENTAL HEALTH SERVICES	\$0	0 *	\$0.00	0	0.0	\$0.00
PRIVATE HOME ICF/MR	\$0	0	\$0.00	0	0.0	\$0.00
MR/DD WAIVER	\$0	0	\$0.00	0	0.0	\$0.00
PSYCH REHAB-PRIVATE	\$0	0	\$0.00	0	0.0	\$0.00
CSTAR - PRIVATE	\$0	0	\$0.00	0	0.0	\$0.00
TARGETED CASE MANAGEMENT	\$0	0	\$0.00	0	0.0	\$0.00
COMMUNITY SUPPORT WAIVER	\$0	0	\$0.00	0	0.0	\$0.00
STATE INSTITUTIONS	\$0	0 *	\$0.00	0	0.0	\$0.00
ICF/MENTALLY RETARDED	\$0	0	\$0.00	0	0.0	\$0.00
MENTAL HOSPITAL	\$0	0	\$0.00	0	0.0	\$0.00
PSYCH CARE UNDER AGE 22	\$0	0	\$0.00	0	0.0	\$0.00
PSYCH REHAB-PUBLIC	\$0	0	\$0.00	0	0.0	\$0.00
CSTAR - PUBLIC	\$0	0	\$0.00	0	0.0	\$0.00
TARGETED CASE MANAGEMENT	\$0	0	\$0.00	0	0.0	\$0.00
FSD CASE MANAGEMENT	\$0	0	\$0.00	0	0.0	\$0.00
EPSDT SERVICES	\$0	0 *	\$0.00	0	0.0	\$0.00
EPSDT SCREENINGS	\$0	0	\$0.00	0	0.0	\$0.00
EPSDT REFERRAL SERVICES	\$0	0	\$0.00	0	0.0	\$0.00
EPSDT TARGETED CASE MGMT	\$0	0	\$0.00	0	0.0	\$0.00
MANAGED CARE PREMIUMS	\$0	0 *	\$0.00			
TOTAL	\$907,020	2,208 *	\$410.79			

* Unduplicated total.

** Recipients are not added to the total.

TABLE 23
MO HEALTHNET RECIPIENTS AND PAYMENTS BY ELIGIBILITY CATEGORY
JANUARY 2009

ELIGIBILITY CATEGORY: DYS - GENERAL REVENUE

NUMBER OF ELIGIBLES ENROLLED ON 12/31/08: 323

NUMBER OF ELIGIBLES ENROLLED DURING JANUARY 2009: 833

	EXPENDITURES	RECIPIENTS	COST PER RECIPIENT	UNITS OF SERVICE	UNITS PER RECIPIENT	COST PER SERVICE
NURSING FACILITIES	\$0	0 *	\$0.00	0	0.0	\$0.00
HOSPITALS	\$65,419	23 *	\$2,844.32	136	5.9	\$481.03
INPATIENT	\$61,596	11	\$5,599.62	89	8.1	\$692.09
OUTPATIENT	\$3,824	14	\$273.12	47	3.4	\$81.35
DENTAL SERVICES	\$653	5 *	\$130.61	25	5.0	\$26.12
PHARMACY	\$36,152	112 *	\$322.79	335	3.0	\$107.92
PART D - COPAYS	\$0	0 *	\$0.00	0	0.0	\$0.00
PHYSICIAN RELATED	\$21,048	125 *	\$168.38	570	4.6	\$36.93
PHYSICIAN	\$184	3	\$61.43	4	1.3	\$46.07
CLINIC	\$7,737	56	\$138.16	288	5.1	\$26.86
FAMILY PLANNING	\$181	4	\$45.34	4	1.0	\$45.34
X-RAY AND LAB	\$1,817	19	\$95.62	95	5.0	\$19.12
NURSE PRACTITIONER	\$0	0	\$0.00	0	0.0	\$0.00
PODIATRY	\$0	0	\$0.00	0	0.0	\$0.00
CRNA SERVICES	\$0	0	\$0.00	0	0.0	\$0.00
RURAL HEALTH CLINICS	\$8,886	53	\$167.67	88	1.7	\$100.98
CASE MANAGEMENT	\$0	0	\$0.00	0	0.0	\$0.00
FED QUALIFIED HEALTH CARE	\$12	1	\$12.40	1	1.0	\$12.40
PSYCHOLOGIST SERVICES	\$2,230	12	\$185.83	90	7.5	\$24.78
IN-HOME SERVICES	\$0	0 *	\$0.00	0	0.0	\$0.00
HOME HEALTH SERVICES	\$0	0	\$0.00	0	0.0	\$0.00
ADULT DAY HEALTH CARE	\$0	0	\$0.00	0	0.0	\$0.00
AGED AND DISABLED WAIVER	\$0	0	\$0.00	0	0.0	\$0.00
PERSONAL CARE	\$0	0	\$0.00	0	0.0	\$0.00
AIDS WAIVER	\$0	0	\$0.00	0	0.0	\$0.00
PHYSICAL DISABLED WAIVER	\$0	0	\$0.00	0	0.0	\$0.00
INDEPENDENT LIVING WAIVER	\$0	0	\$0.00	0	0.0	\$0.00
REHAB AND SPECIALTY SERVICES	\$316	1 *	\$316.02	67	67.0	\$4.72
AUDIOLOGY SERVICES	\$0	0	\$0.00	0	0.0	\$0.00
OPTOMETRIC SERVICES	\$0	0	\$0.00	0	0.0	\$0.00
DURABLE MEDICAL EQUIPMENT	\$0	0	\$0.00	0	0.0	\$0.00
AMBULANCE SERVICES	\$316	1	\$316.02	67	67.0	\$4.72
REHABILITATION CENTER	\$0	0	\$0.00	0	0.0	\$0.00
HOSPICE	\$0	0	\$0.00	0	0.0	\$0.00
NON-EMERGENCY TRANS	\$0	0	\$0.00	0	0.0	\$0.00
NON-PARTICIPATING PROV	\$0	0	\$0.00	0	0.0	\$0.00
COMPREHENSIVE DAY REHAB	\$0	0	\$0.00	0	0.0	\$0.00
DISEASE MANAGEMENT	\$0	0	\$0.00	0	0.0	\$0.00
BUY-IN PREMIUMS	\$0	0 **	\$0.00			
PART-A	\$0	0	\$0.00			
PART-B	\$0	0	\$0.00			
MENTAL HEALTH SERVICES	\$15,479	7 *	\$2,211.35	1,060	151.4	\$14.60
PRIVATE HOME ICF/MR	\$0	0	\$0.00	0	0.0	\$0.00
MR/DD WAIVER	\$0	0	\$0.00	0	0.0	\$0.00
PSYCH REHAB-PRIVATE	\$0	0	\$0.00	0	0.0	\$0.00
CSTAR - PRIVATE	\$15,479	7	\$2,211.35	1,060	151.4	\$14.60
TARGETED CASE MANAGEMENT	\$0	0	\$0.00	0	0.0	\$0.00
COMMUNITY SUPPORT WAIVER	\$0	0	\$0.00	0	0.0	\$0.00
STATE INSTITUTIONS	\$1,068	5 *	\$213.68	52	10.4	\$20.55
ICF/MENTALLY RETARDED	\$0	0	\$0.00	0	0.0	\$0.00
MENTAL HOSPITAL	\$0	0	\$0.00	0	0.0	\$0.00
PSYCH CARE UNDER AGE 22	\$0	0	\$0.00	0	0.0	\$0.00
PSYCH REHAB-PUBLIC	\$548	3	\$182.50	22	7.3	\$24.89
CSTAR - PUBLIC	\$0	0	\$0.00	0	0.0	\$0.00
TARGETED CASE MANAGEMENT	\$521	4	\$130.22	30	7.5	\$17.36
FSD CASE MANAGEMENT	\$0	0	\$0.00	0	0.0	\$0.00
EPSDT SERVICES	\$10,812	70 *	\$154.46	471	6.7	\$22.96
EPSDT SCREENINGS	\$551	4	\$137.76	4	1.0	\$137.76
EPSDT REFERRAL SERVICES	\$10,261	68	\$150.90	467	6.9	\$21.97
EPSDT TARGETED CASE MGMT	\$0	0	\$0.00	0	0.0	\$0.00
MANAGED CARE PREMIUMS	\$45,843	330 *	\$138.92			
TOTAL	\$196,792	487 *	\$404.09			

* Unduplicated total.

** Recipients are not added to the total.

*** Buy-in premiums for SLMB and QI.

**TABLE 23
MO HEALTHNET RECIPIENTS AND PAYMENTS BY ELIGIBILITY CATEGORY
JANUARY 2009**

ELIGIBILITY CATEGORY: MO HEALTHNET FOR PREGNANT WOMEN (POVERTY)

NUMBER OF ELIGIBLES ENROLLED ON 12/31/08: 16,548

NUMBER OF ELIGIBLES ENROLLED DURING JANUARY 2009: 16,705

	EXPENDITURES	RECIPIENTS	COST PER RECIPIENT	UNITS OF SERVICE	UNITS PER RECIPIENT	COST PER SERVICE
NURSING FACILITIES	\$0	0 *	\$0.00	0	0.0	\$0.00
HOSPITALS	\$3,559,629	4,803 *	\$741.13	27,258	5.7	\$130.59
INPATIENT	\$2,276,852	960	\$2,371.72	2,500	2.6	\$910.74
OUTPATIENT	\$1,282,777	4,298	\$298.46	24,758	5.8	\$51.81
DENTAL SERVICES	\$74,429	275 *	\$270.65	1,507	5.5	\$49.39
PHARMACY	\$296,836	3,988 *	\$74.43	8,918	2.2	\$33.29
PART D - COPAYS	\$140	52 *	\$2.69	180	3.5	\$0.78
PHYSICIAN RELATED	\$2,066,235	7,792 *	\$265.17	98,784	12.7	\$20.92
PHYSICIAN	\$214,186	666	\$321.60	1,203	1.8	\$178.04
CLINIC	\$998,851	4,985	\$200.37	74,465	14.9	\$13.41
FAMILY PLANNING	\$224,040	926	\$241.94	7,329	7.9	\$30.57
X-RAY AND LAB	\$190,830	2,138	\$89.26	10,918	5.1	\$17.48
NURSE PRACTITIONER	\$167	5	\$33.45	10	2.0	\$16.72
PODIATRY	\$260	4	\$65.05	6	1.5	\$43.37
CRNA SERVICES	\$0	0	\$0.00	0	0.0	\$0.00
RURAL HEALTH CLINICS	\$148,347	972	\$152.62	2,072	2.1	\$71.60
CASE MANAGEMENT	\$14,152	474	\$29.86	539	1.1	\$26.26
FED QUALIFIED HEALTH CARE	\$271,660	668	\$406.68	2,157	3.2	\$125.94
PSYCHOLOGIST SERVICES	\$3,741	30	\$124.71	85	2.8	\$44.02
IN-HOME SERVICES	\$2,432	5 *	\$486.46	529	105.8	\$4.60
HOME HEALTH SERVICES	\$208	2	\$104.10	9	4.5	\$23.13
ADULT DAY HEALTH CARE	\$0	0	\$0.00	0	0.0	\$0.00
AGED AND DISABLED WAIVER	\$0	0	\$0.00	0	0.0	\$0.00
PERSONAL CARE	\$2,224	3	\$741.37	520	173.3	\$4.28
AIDS WAIVER	\$0	0	\$0.00	0	0.0	\$0.00
PHYSICAL DISABLED WAIVER	\$0	0	\$0.00	0	0.0	\$0.00
INDEPENDENT LIVING WAIVER	\$0	0	\$0.00	0	0.0	\$0.00
REHAB AND SPECIALTY SERVICES	\$57,624	8,235 *	\$7.00	14,758	1.8	\$3.90
AUDIOLOGY SERVICES	\$5	1	\$5.00	1	1.0	\$5.00
OPTOMETRIC SERVICES	\$11,129	182	\$61.15	498	2.7	\$22.35
DURABLE MEDICAL EQUIPMENT	\$9,304	15	\$620.25	800	53.3	\$11.63
AMBULANCE SERVICES	\$30,032	97	\$309.61	2,416	24.9	\$12.43
REHABILITATION CENTER	\$0	0	\$0.00	0	0.0	\$0.00
HOSPICE	\$0	0	\$0.00	0	0.0	\$0.00
NON-EMERGENCY TRANS	\$6,494	8,121	\$0.80	11,034	1.4	\$0.59
NON-PARTICIPATING PROV	\$0	0	\$0.00	0	0.0	\$0.00
COMPREHENSIVE DAY REHAB	\$0	0	\$0.00	0	0.0	\$0.00
DISEASE MANAGEMENT	\$660	7	\$94.30	9	1.3	\$73.35
BUY-IN PREMIUMS	\$0	0 **	\$0.00			
PART-A	\$0	0	\$0.00			
PART-B	\$0	0	\$0.00			
MENTAL HEALTH SERVICES	\$28,583	58 *	\$492.81	3,397	58.6	\$8.41
PRIVATE HOME ICF/MR	\$0	0	\$0.00	0	0.0	\$0.00
MR/DD WAIVER	\$0	0	\$0.00	0	0.0	\$0.00
PSYCH REHAB-PRIVATE	\$0	0	\$0.00	0	0.0	\$0.00
CSTAR - PRIVATE	\$24,842	47	\$528.56	2,889	61.5	\$8.60
TARGETED CASE MANAGEMENT	\$3,741	11	\$340.09	508	46.2	\$7.36
COMMUNITY SUPPORT WAIVER	\$0	0	\$0.00	0	0.0	\$0.00
STATE INSTITUTIONS	\$22,379	52 *	\$430.36	852	16.4	\$26.27
ICF/MENTALLY RETARDED	\$0	0	\$0.00	0	0.0	\$0.00
MENTAL HOSPITAL	\$0	0	\$0.00	0	0.0	\$0.00
PSYCH CARE UNDER AGE 22	\$0	0	\$0.00	0	0.0	\$0.00
PSYCH REHAB-PUBLIC	\$20,317	36	\$564.35	701	19.5	\$28.98
CSTAR - PUBLIC	\$57	1	\$56.64	4	4.0	\$14.16
TARGETED CASE MANAGEMENT	\$2,005	18	\$111.41	147	8.2	\$13.64
FSD CASE MANAGEMENT	\$0	0	\$0.00	0	0.0	\$0.00
EPSDT SERVICES	\$46,732	590 *	\$79.21	1,292	2.2	\$36.17
EPSDT SCREENINGS	\$780	13	\$60.00	13	1.0	\$60.00
EPSDT REFERRAL SERVICES	\$45,952	581	\$79.09	1,279	2.2	\$35.93
EPSDT TARGETED CASE MGMT	\$0	0	\$0.00	0	0.0	\$0.00
MANAGED CARE PREMIUMS	\$3,308,897	16,042 *	\$206.26			
TOTAL	\$9,463,916	25,284 *	\$374.30			

* Unduplicated total.

** Recipients are not added to the total.

TABLE 23
MO HEALTHNET RECIPIENTS AND PAYMENTS BY ELIGIBILITY CATEGORY
JANUARY 2009

ELIGIBILITY CATEGORY: MO HEALTHNET FOR CHILDREN

NUMBER OF ELIGIBLES ENROLLED ON 12/31/08: 196,476

NUMBER OF ELIGIBLES ENROLLED DURING JANUARY 2009: 203,601

	EXPENDITURES	RECIPIENTS	COST PER RECIPIENT	UNITS OF SERVICE	UNITS PER RECIPIENT	COST PER SERVICE
NURSING FACILITIES	\$7,688	2 *	\$3,844.20	5	2.5	\$1,537.68
HOSPITALS	\$9,487,691	10,940 *	\$867.25	40,690	3.7	\$233.17
INPATIENT	\$6,803,131	1,760	\$3,865.42	7,287	4.1	\$933.60
OUTPATIENT	\$2,684,560	9,717	\$276.27	33,403	3.4	\$80.37
DENTAL SERVICES	\$231,439	1,554 *	\$148.93	6,600	4.3	\$35.07
PHARMACY	\$4,885,873	25,141 *	\$194.34	53,887	2.1	\$90.67
PART D - COPAYS	\$9	2 *	\$4.63	11	5.5	\$0.84
PHYSICIAN RELATED	\$2,573,300	19,197 *	\$134.05	89,776	4.7	\$28.66
PHYSICIAN	\$50,539	517	\$97.75	1,122	2.2	\$45.04
CLINIC	\$1,131,967	9,164	\$123.52	61,977	6.8	\$18.26
FAMILY PLANNING	\$91,765	1,420	\$64.62	1,774	1.3	\$51.73
X-RAY AND LAB	\$126,161	3,001	\$42.04	5,571	1.9	\$22.65
NURSE PRACTITIONER	\$2,949	35	\$84.27	50	1.4	\$58.99
PODIATRY	\$8,356	85	\$98.31	167	2.0	\$50.04
CRNA SERVICES	\$0	0	\$0.00	0	0.0	\$0.00
RURAL HEALTH CLINICS	\$633,708	6,297	\$100.64	8,664	1.4	\$73.14
CASE MANAGEMENT	\$312	14	\$22.29	17	1.2	\$18.35
FED QUALIFIED HEALTH CARE	\$473,709	1,773	\$267.18	8,648	4.9	\$54.78
PSYCHOLOGIST SERVICES	\$53,835	318	\$169.29	1,786	5.6	\$30.14
IN-HOME SERVICES	\$6,839	29 *	\$235.82	277	9.6	\$24.69
HOME HEALTH SERVICES	\$6,375	27	\$236.12	185	6.9	\$34.46
ADULT DAY HEALTH CARE	\$0	0	\$0.00	0	0.0	\$0.00
AGED AND DISABLED WAIVER	\$0	0	\$0.00	0	0.0	\$0.00
PERSONAL CARE	\$463	2	\$231.65	92	46.0	\$5.04
AIDS WAIVER	\$0	0	\$0.00	0	0.0	\$0.00
PHYSICAL DISABLED WAIVER	\$0	0	\$0.00	0	0.0	\$0.00
INDEPENDENT LIVING WAIVER	\$0	0	\$0.00	0	0.0	\$0.00
REHAB AND SPECIALTY SERVICES	\$310,819	80,419 *	\$3.86	101,932	1.3	\$3.05
AUDIOLOGY SERVICES	\$1,798	35	\$51.38	167	4.8	\$10.77
OPTOMETRIC SERVICES	\$78,176	1,287	\$60.74	2,686	2.1	\$29.11
DURABLE MEDICAL EQUIPMENT	\$76,090	532	\$143.03	1,816	3.4	\$41.90
AMBULANCE SERVICES	\$81,104	212	\$382.56	7,398	34.9	\$10.96
REHABILITATION CENTER	\$1,880	9	\$208.89	181	20.1	\$10.39
HOSPICE	\$12,018	4	\$3,004.48	79	19.8	\$152.13
NON-EMERGENCY TRANS	\$59,580	80,269	\$0.74	89,601	1.1	\$0.66
NON-PARTICIPATING PROV	\$0	0	\$0.00	0	0.0	\$0.00
COMPREHENSIVE DAY REHAB	\$0	0	\$0.00	0	0.0	\$0.00
DISEASE MANAGEMENT	\$172	3	\$57.46	4	1.3	\$43.10
BUY-IN PREMIUMS	\$0	0 **	\$0.00			
PART-A	\$0	0	\$0.00			
PART-B	\$0	0	\$0.00			
MENTAL HEALTH SERVICES	\$596,765	564 *	\$1,058.09	45,337	80.4	\$13.16
PRIVATE HOME ICF/MR	\$0	0	\$0.00	0	0.0	\$0.00
MR/DD WAIVER	\$37,492	11	\$3,408.34	484	44.0	\$77.46
PSYCH REHAB-PRIVATE	\$0	0	\$0.00	0	0.0	\$0.00
CSTAR - PRIVATE	\$512,279	382	\$1,341.04	38,573	101.0	\$13.28
TARGETED CASE MANAGEMENT	\$45,271	172	\$263.20	5,922	34.4	\$7.64
COMMUNITY SUPPORT WAIVER	\$1,723	3	\$574.47	358	119.3	\$4.81
STATE INSTITUTIONS	\$717,439	1,430 *	\$501.71	34,126	23.9	\$21.02
ICF/MENTALLY RETARDED	\$0	0	\$0.00	0	0.0	\$0.00
MENTAL HOSPITAL	\$0	0	\$0.00	0	0.0	\$0.00
PSYCH CARE UNDER AGE 22	\$35,379	5	\$7,075.76	66	13.2	\$536.04
PSYCH REHAB-PUBLIC	\$362,074	546	\$663.14	11,503	21.1	\$31.48
CSTAR - PUBLIC	-\$47	3	-\$15.51	-12	-4.0	-\$3.88
TARGETED CASE MANAGEMENT	\$288,070	1,187	\$242.69	22,531	19.0	\$12.79
FSD CASE MANAGEMENT	\$31,964	11	\$2,905.80	38	3.5	\$841.15
EPSDT SERVICES	\$2,439,868	22,310 *	\$109.36	172,711	7.7	\$14.13
EPSDT SCREENINGS	\$297,741	4,320	\$68.92	4,763	1.1	\$62.51
EPSDT REFERRAL SERVICES	\$2,141,683	21,196	\$101.04	167,944	7.9	\$12.75
EPSDT TARGETED CASE MGMT	\$444	4	\$111.00	4	1.0	\$111.00
MANAGED CARE PREMIUMS	\$33,996,747	174,040 *	\$195.34			
TOTAL	\$55,254,478	251,625 *	\$219.59			

* Unduplicated total.

** Recipients are not added to the total.

TABLE 23
MO HEALTHNET RECIPIENTS AND PAYMENTS BY ELIGIBILITY CATEGORY
JANUARY 2009

ELIGIBILITY CATEGORY: PRESUMPTIVE ELIGIBILITY

NUMBER OF ELIGIBLES ENROLLED ON 12/31/08: 1,738

NUMBER OF ELIGIBLES ENROLLED DURING JANUARY 2009: N/A

	EXPENDITURES	RECIPIENTS	COST PER RECIPIENT	UNITS OF SERVICE	UNITS PER RECIPIENT	COST PER SERVICE
NURSING FACILITIES	\$0	0 *	\$0.00	0	0.0	\$0.00
HOSPITALS	\$304,506	1,251 *	\$243.41	7,609	6.1	\$40.02
INPATIENT	\$0	0	\$0.00	0	0.0	\$0.00
OUTPATIENT	\$304,506	1,251	\$243.41	7,609	6.1	\$40.02
DENTAL SERVICES	\$0	0 *	\$0.00	0	0.0	\$0.00
PHARMACY	\$42,915	873 *	\$49.16	1,765	2.0	\$24.31
PART D - COPAYS	\$0	0 *	\$0.00	0	0.0	\$0.00
PHYSICIAN RELATED	\$296,551	2,145 *	\$138.25	7,920	3.7	\$37.44
PHYSICIAN	\$6,659	117	\$56.91	152	1.3	\$43.81
CLINIC	\$81,164	1,250	\$64.93	2,721	2.2	\$29.83
FAMILY PLANNING	\$915	25	\$36.60	25	1.0	\$36.60
X-RAY AND LAB	\$43,549	656	\$66.39	2,992	4.6	\$14.56
NURSE PRACTITIONER	\$0	0	\$0.00	0	0.0	\$0.00
PODIATRY	\$0	0	\$0.00	0	0.0	\$0.00
CRNA SERVICES	\$0	0	\$0.00	0	0.0	\$0.00
RURAL HEALTH CLINICS	\$25,099	156	\$160.89	350	2.2	\$71.71
CASE MANAGEMENT	\$9,769	232	\$42.11	242	1.0	\$40.37
FED QUALIFIED HEALTH CARE	\$129,396	458	\$282.52	1,438	3.1	\$89.98
PSYCHOLOGIST SERVICES	\$0	0	\$0.00	0	0.0	\$0.00
IN-HOME SERVICES	\$0	0 *	\$0.00	0	0.0	\$0.00
HOME HEALTH SERVICES	\$0	0	\$0.00	0	0.0	\$0.00
ADULT DAY HEALTH CARE	\$0	0	\$0.00	0	0.0	\$0.00
AGED AND DISABLED WAIVER	\$0	0	\$0.00	0	0.0	\$0.00
PERSONAL CARE	\$0	0	\$0.00	0	0.0	\$0.00
AIDS WAIVER	\$0	0	\$0.00	0	0.0	\$0.00
PHYSICAL DISABLED WAIVER	\$0	0	\$0.00	0	0.0	\$0.00
INDEPENDENT LIVING WAIVER	\$0	0	\$0.00	0	0.0	\$0.00
REHAB AND SPECIALTY SERVICES	\$2,060	2,175 *	\$0.95	3,507	1.6	\$0.59
AUDIOLOGY SERVICES	\$0	0	\$0.00	0	0.0	\$0.00
OPTOMETRIC SERVICES	\$0	0	\$0.00	0	0.0	\$0.00
DURABLE MEDICAL EQUIPMENT	\$0	0	\$0.00	0	0.0	\$0.00
AMBULANCE SERVICES	\$530	2	\$264.79	52	26.0	\$10.18
REHABILITATION CENTER	\$0	0	\$0.00	0	0.0	\$0.00
HOSPICE	\$0	0	\$0.00	0	0.0	\$0.00
NON-EMERGENCY TRANS	\$1,341	2,172	\$0.62	3,453	1.6	\$0.39
NON-PARTICIPATING PROV	\$0	0	\$0.00	0	0.0	\$0.00
COMPREHENSIVE DAY REHAB	\$0	0	\$0.00	0	0.0	\$0.00
DISEASE MANAGEMENT	\$189	2	\$94.64	2	1.0	\$94.64
BUY-IN PREMIUMS	\$0	0 **	\$0.00			
PART-A	\$0	0	\$0.00			
PART-B	\$0	0	\$0.00			
MENTAL HEALTH SERVICES	\$4,173	7 *	\$596.20	585	83.6	\$7.13
PRIVATE HOME ICF/MR	\$0	0	\$0.00	0	0.0	\$0.00
MR/DD WAIVER	\$0	0	\$0.00	0	0.0	\$0.00
PSYCH REHAB-PRIVATE	\$0	0	\$0.00	0	0.0	\$0.00
CSTAR - PRIVATE	\$4,173	7	\$596.20	585	83.6	\$7.13
TARGETED CASE MANAGEMENT	\$0	0	\$0.00	0	0.0	\$0.00
COMMUNITY SUPPORT WAIVER	\$0	0	\$0.00	0	0.0	\$0.00
STATE INSTITUTIONS	\$0	0 *	\$0.00	0	0.0	\$0.00
ICF/MENTALLY RETARDED	\$0	0	\$0.00	0	0.0	\$0.00
MENTAL HOSPITAL	\$0	0	\$0.00	0	0.0	\$0.00
PSYCH CARE UNDER AGE 22	\$0	0	\$0.00	0	0.0	\$0.00
PSYCH REHAB-PUBLIC	\$0	0	\$0.00	0	0.0	\$0.00
CSTAR - PUBLIC	\$0	0	\$0.00	0	0.0	\$0.00
TARGETED CASE MANAGEMENT	\$0	0	\$0.00	0	0.0	\$0.00
FSD CASE MANAGEMENT	\$0	0	\$0.00	0	0.0	\$0.00
EPSDT SERVICES	\$25,813	219 *	\$117.87	602	2.8	\$42.88
EPSDT SCREENINGS	\$0	0	\$0.00	0	0.0	\$0.00
EPSDT REFERRAL SERVICES	\$25,813	219	\$117.87	602	2.8	\$42.88
EPSDT TARGETED CASE MGMT	\$0	0	\$0.00	0	0.0	\$0.00
MANAGED CARE PREMIUMS	\$0	0 *	\$0.00			
TOTAL	\$676,019	3,498 *	\$193.26			

* Unduplicated total.

** Recipients are not added to the total.

**TABLE 23
MO HEALTHNET RECIPIENTS AND PAYMENTS BY ELIGIBILITY CATEGORY
JANUARY 2009**

ELIGIBILITY CATEGORY: MOCDD

NUMBER OF ELIGIBLES ENROLLED ON 12/31/08: 195
NUMBER OF ELIGIBLES ENROLLED DURING JANUARY 2009: 196

	EXPENDITURES	RECIPIENTS	COST PER RECIPIENT	UNITS OF SERVICE	UNITS PER RECIPIENT	COST PER SERVICE
NURSING FACILITIES	\$0	0 *	\$0.00	0	0.0	\$0.00
HOSPITALS	\$8,973	18 *	\$498.49	137	7.6	\$65.50
INPATIENT	\$0	0	\$0.00	0	0.0	\$0.00
OUTPATIENT	\$8,973	18	\$498.49	137	7.6	\$65.50
DENTAL SERVICES	\$209	2 *	\$104.47	8	4.0	\$26.12
PHARMACY	\$43,617	133 *	\$327.94	586	4.4	\$74.43
PART D - COPAYS	\$0	0 *	\$0.00	0	0.0	\$0.00
PHYSICIAN RELATED	\$903	13 *	\$69.46	31	2.4	\$29.13
PHYSICIAN	\$0	0	\$0.00	0	0.0	\$0.00
CLINIC	-\$583	4	-\$145.66	1	0.3	-\$582.62
FAMILY PLANNING	\$226	4	\$56.50	5	1.3	\$45.20
X-RAY AND LAB	\$0	0	\$0.00	0	0.0	\$0.00
NURSE PRACTITIONER	\$0	0	\$0.00	0	0.0	\$0.00
PODIATRY	\$0	0	\$0.00	0	0.0	\$0.00
CRNA SERVICES	\$0	0	\$0.00	0	0.0	\$0.00
RURAL HEALTH CLINICS	\$162	4	\$40.38	5	1.3	\$32.30
CASE MANAGEMENT	\$0	0	\$0.00	0	0.0	\$0.00
FED QUALIFIED HEALTH CARE	\$1,098	2	\$549.02	20	10.0	\$54.90
PSYCHOLOGIST SERVICES	\$0	0	\$0.00	0	0.0	\$0.00
IN-HOME SERVICES	\$0	0 *	\$0.00	0	0.0	\$0.00
HOME HEALTH SERVICES	\$0	0	\$0.00	0	0.0	\$0.00
ADULT DAY HEALTH CARE	\$0	0	\$0.00	0	0.0	\$0.00
AGED AND DISABLED WAIVER	\$0	0	\$0.00	0	0.0	\$0.00
PERSONAL CARE	\$0	0	\$0.00	0	0.0	\$0.00
AIDS WAIVER	\$0	0	\$0.00	0	0.0	\$0.00
PHYSICAL DISABLED WAIVER	\$0	0	\$0.00	0	0.0	\$0.00
INDEPENDENT LIVING WAIVER	\$0	0	\$0.00	0	0.0	\$0.00
REHAB AND SPECIALTY SERVICES	\$5,819	195 *	\$29.84	249	1.3	\$23.37
AUDIOLOGY SERVICES	\$0	0	\$0.00	0	0.0	\$0.00
OPTOMETRIC SERVICES	\$95	2	\$47.50	4	2.0	\$23.75
DURABLE MEDICAL EQUIPMENT	\$3,637	9	\$404.06	31	3.4	\$117.31
AMBULANCE SERVICES	\$0	0	\$0.00	0	0.0	\$0.00
REHABILITATION CENTER	\$0	0	\$0.00	0	0.0	\$0.00
HOSPICE	\$0	0	\$0.00	0	0.0	\$0.00
NON-EMERGENCY TRANS	\$2,088	195	\$10.71	214	1.1	\$9.76
NON-PARTICIPATING PROV	\$0	0	\$0.00	0	0.0	\$0.00
COMPREHENSIVE DAY REHAB	\$0	0	\$0.00	0	0.0	\$0.00
DISEASE MANAGEMENT	\$0	0	\$0.00	0	0.0	\$0.00
BUY-IN PREMIUMS	\$0	0 **	\$0.00			
PART-A	\$0	0	\$0.00			
PART-B	\$0	0	\$0.00			
MENTAL HEALTH SERVICES	\$167,103	134 *	\$1,247.04	27,814	207.6	\$6.01
PRIVATE HOME ICF/MR	\$0	0	\$0.00	0	0.0	\$0.00
MR/DD WAIVER	\$157,106	120	\$1,309.22	26,529	221.1	\$5.92
PSYCH REHAB-PRIVATE	\$0	0	\$0.00	0	0.0	\$0.00
CSTAR - PRIVATE	\$0	0	\$0.00	0	0.0	\$0.00
TARGETED CASE MANAGEMENT	\$9,997	33	\$302.95	1,285	38.9	\$7.78
COMMUNITY SUPPORT WAIVER	\$0	0	\$0.00	0	0.0	\$0.00
STATE INSTITUTIONS	\$41,153	141 *	\$291.87	5,268	37.4	\$7.81
ICF/MENTALLY RETARDED	\$0	0	\$0.00	0	0.0	\$0.00
MENTAL HOSPITAL	\$0	0	\$0.00	0	0.0	\$0.00
PSYCH CARE UNDER AGE 22	\$0	0	\$0.00	0	0.0	\$0.00
PSYCH REHAB-PUBLIC	\$0	0	\$0.00	0	0.0	\$0.00
CSTAR - PUBLIC	\$0	0	\$0.00	0	0.0	\$0.00
TARGETED CASE MANAGEMENT	\$41,153	141	\$291.87	5,268	37.4	\$7.81
FSD CASE MANAGEMENT	\$0	0	\$0.00	0	0.0	\$0.00
EPSDT SERVICES	\$414,861	108 *	\$3,841.30	78,381	725.8	\$5.29
EPSDT SCREENINGS	\$0	0	\$0.00	0	0.0	\$0.00
EPSDT REFERRAL SERVICES	\$414,861	108	\$3,841.30	78,381	725.8	\$5.29
EPSDT TARGETED CASE MGMT	\$0	0	\$0.00	0	0.0	\$0.00
MANAGED CARE PREMIUMS	\$0	0 *	\$0.00			
TOTAL	\$682,638	197 *	\$3,465.17			

* Unduplicated total.

** Recipients are not added to the total.

TABLE 23
MO HEALTHNET RECIPIENTS AND PAYMENTS BY ELIGIBILITY CATEGORY
JANUARY 2009

ELIGIBILITY CATEGORY: MC+ FOR KIDS (SCHIP)

NUMBER OF ELIGIBLES ENROLLED ON 12/31/08: 62,777

NUMBER OF ELIGIBLES ENROLLED DURING JANUARY 2009: 64,965

	EXPENDITURES	RECIPIENTS	COST PER RECIPIENT	UNITS OF SERVICE	UNITS PER RECIPIENT	COST PER SERVICE
NURSING FACILITIES	\$0	0 *	\$0.00	0	0.0	\$0.00
HOSPITALS	\$1,413,780	2,513 *	\$562.59	10,144	4.0	\$139.37
INPATIENT	\$569,278	110	\$5,175.26	626	5.7	\$909.39
OUTPATIENT	\$844,502	2,471	\$341.77	9,518	3.9	\$88.73
DENTAL SERVICES	\$116,869	846 *	\$138.14	3,642	4.3	\$32.09
PHARMACY	\$1,950,519	8,591 *	\$227.04	18,916	2.2	\$103.11
PART D - COPAYS	\$2	1 *	\$1.56	2	2.0	\$0.78
PHYSICIAN RELATED	\$739,263	5,624 *	\$131.45	26,846	4.8	\$27.54
PHYSICIAN	\$19,398	171	\$113.44	346	2.0	\$56.06
CLINIC	\$213,977	2,315	\$92.43	16,949	7.3	\$12.62
FAMILY PLANNING	\$51,883	837	\$61.99	1,040	1.2	\$49.89
X-RAY AND LAB	\$27,497	601	\$45.75	1,153	1.9	\$23.85
NURSE PRACTITIONER	\$800	11	\$72.74	14	1.3	\$57.15
PODIATRY	\$4,895	45	\$108.77	115	2.6	\$42.56
CRNA SERVICES	\$0	0	\$0.00	0	0.0	\$0.00
RURAL HEALTH CLINICS	\$193,783	1,892	\$102.42	2,551	1.3	\$75.96
CASE MANAGEMENT	\$46	3	\$15.33	3	1.0	\$15.33
FED QUALIFIED HEALTH CARE	\$202,616	737	\$274.92	3,830	5.2	\$52.90
PSYCHOLOGIST SERVICES	\$24,369	168	\$145.06	845	5.0	\$28.84
IN-HOME SERVICES	\$1,944	4 *	\$485.93	171	42.8	\$11.37
HOME HEALTH SERVICES	\$1,944	4	\$485.93	171	42.8	\$11.37
ADULT DAY HEALTH CARE	\$0	0	\$0.00	0	0.0	\$0.00
AGED AND DISABLED WAIVER	\$0	0	\$0.00	0	0.0	\$0.00
PERSONAL CARE	\$0	0	\$0.00	0	0.0	\$0.00
AIDS WAIVER	\$0	0	\$0.00	0	0.0	\$0.00
PHYSICAL DISABLED WAIVER	\$0	0	\$0.00	0	0.0	\$0.00
INDEPENDENT LIVING WAIVER	\$0	0	\$0.00	0	0.0	\$0.00
REHAB AND SPECIALTY SERVICES	\$127,561	17,054 *	\$7.48	22,569	1.3	\$5.65
AUDIOLOGY SERVICES	\$351	14	\$25.07	66	4.7	\$5.32
OPTOMETRIC SERVICES	\$38,215	623	\$61.34	1,350	2.2	\$28.31
DURABLE MEDICAL EQUIPMENT	\$62,825	103	\$609.96	1,762	17.1	\$35.66
AMBULANCE SERVICES	\$12,374	52	\$237.97	1,126	21.6	\$10.99
REHABILITATION CENTER	\$1,190	4	\$297.50	116	29.0	\$10.26
HOSPICE	\$0	0	\$0.00	0	0.0	\$0.00
NON-EMERGENCY TRANS	\$12,583	16,724	\$0.75	18,148	1.1	\$0.69
NON-PARTICIPATING PROV	\$0	0	\$0.00	0	0.0	\$0.00
COMPREHENSIVE DAY REHAB	\$0	0	\$0.00	0	0.0	\$0.00
DISEASE MANAGEMENT	\$22	1	\$22.00	1	1.0	\$22.00
BUY-IN PREMIUMS	\$0	0 **	\$0.00			
PART-A	\$0	0	\$0.00			
PART-B	\$0	0	\$0.00			
MENTAL HEALTH SERVICES	\$137,400	214 *	\$642.05	12,772	59.7	\$10.76
PRIVATE HOME ICF/MR	\$0	0	\$0.00	0	0.0	\$0.00
MR/DD WAIVER	\$1,087	4	\$271.84	192	48.0	\$5.66
PSYCH REHAB-PRIVATE	\$0	0	\$0.00	0	0.0	\$0.00
CSTAR - PRIVATE	\$102,583	92	\$1,115.03	7,995	86.9	\$12.83
TARGETED CASE MANAGEMENT	\$29,852	115	\$259.58	3,887	33.8	\$7.68
COMMUNITY SUPPORT WAIVER	\$3,878	5	\$775.59	698	139.6	\$5.56
STATE INSTITUTIONS	\$330,231	690 *	\$478.60	14,580	21.1	\$22.65
ICF/MENTALLY RETARDED	\$0	0	\$0.00	0	0.0	\$0.00
MENTAL HOSPITAL	\$0	0	\$0.00	0	0.0	\$0.00
PSYCH CARE UNDER AGE 22	\$27,702	5	\$5,540.46	50	10.0	\$554.05
PSYCH REHAB-PUBLIC	\$174,278	262	\$665.18	4,399	16.8	\$39.62
CSTAR - PUBLIC	-\$162	2	-\$80.99	-13	-6.5	-\$12.46
TARGETED CASE MANAGEMENT	\$128,413	586	\$219.14	10,144	17.3	\$12.66
FSD CASE MANAGEMENT	\$0	0	\$0.00	0	0.0	\$0.00
EPSDT SERVICES	\$704,741	5,398 *	\$130.56	76,728	14.2	\$9.18
EPSDT SCREENINGS	\$25,907	365	\$70.98	370	1.0	\$70.02
EPSDT REFERRAL SERVICES	\$678,833	5,257	\$129.13	76,358	14.5	\$8.89
EPSDT TARGETED CASE MGMT	\$0	0	\$0.00	0	0.0	\$0.00
MANAGED CARE PREMIUMS	\$6,727,822	53,947 *	\$124.71			
TOTAL	\$12,250,131	74,660 *	\$164.08			

* Unduplicated total.

** Recipients are not added to the total.

TABLE 23
MO HEALTHNET RECIPIENTS AND PAYMENTS BY ELIGIBILITY CATEGORY
JANUARY 2009

ELIGIBILITY CATEGORY: ADULT - 1115 WAIVER
NUMBER OF ELIGIBLES ENROLLED ON 12/31/08: 18,258
NUMBER OF ELIGIBLES ENROLLED DURING JANUARY 2009: 18,031

	EXPENDITURES	RECIPIENTS	COST PER RECIPIENT	UNITS OF SERVICE	UNITS PER RECIPIENT	COST PER SERVICE
NURSING FACILITIES	\$0	0 *	\$0.00	0	0.0	\$0.00
HOSPITALS	\$5,275	57 *	\$92.54	142	2.5	\$37.15
INPATIENT	\$0	0	\$0.00	0	0.0	\$0.00
OUTPATIENT	\$5,275	57	\$92.54	142	2.5	\$37.15
DENTAL SERVICES	\$0	0 *	\$0.00	0	0.0	\$0.00
PHARMACY	\$35,176	675 *	\$52.11	731	1.1	\$48.12
PART D - COPAYS	\$7	5 *	\$1.36	6	1.2	\$1.14
PHYSICIAN RELATED	\$231,946	3,073 *	\$75.48	5,818	1.9	\$39.87
PHYSICIAN	\$925	24	\$38.52	28	1.2	\$33.02
CLINIC	\$7,119	156	\$45.63	196	1.3	\$36.32
FAMILY PLANNING	\$194,876	2,599	\$74.98	4,901	1.9	\$39.76
X-RAY AND LAB	\$23,693	408	\$58.07	601	1.5	\$39.42
NURSE PRACTITIONER	\$0	0	\$0.00	0	0.0	\$0.00
PODIATRY	\$0	0	\$0.00	0	0.0	\$0.00
CRNA SERVICES	\$0	0	\$0.00	0	0.0	\$0.00
RURAL HEALTH CLINICS	\$1,857	19	\$97.75	22	1.2	\$84.42
CASE MANAGEMENT	\$0	0	\$0.00	0	0.0	\$0.00
FED QUALIFIED HEALTH CARE	\$3,476	38	\$91.47	70	1.8	\$49.66
PSYCHOLOGIST SERVICES	\$0	0	\$0.00	0	0.0	\$0.00
IN-HOME SERVICES	\$0	0 *	\$0.00	0	0.0	\$0.00
HOME HEALTH SERVICES	\$0	0	\$0.00	0	0.0	\$0.00
ADULT DAY HEALTH CARE	\$0	0	\$0.00	0	0.0	\$0.00
AGED AND DISABLED WAIVER	\$0	0	\$0.00	0	0.0	\$0.00
PERSONAL CARE	\$0	0	\$0.00	0	0.0	\$0.00
AIDS WAIVER	\$0	0	\$0.00	0	0.0	\$0.00
PHYSICAL DISABLED WAIVER	\$0	0	\$0.00	0	0.0	\$0.00
INDEPENDENT LIVING WAIVER	\$0	0	\$0.00	0	0.0	\$0.00
REHAB AND SPECIALTY SERVICES	\$0	0 *	\$0.00	0	0.0	\$0.00
AUDIOLOGY SERVICES	\$0	0	\$0.00	0	0.0	\$0.00
OPTOMETRIC SERVICES	\$0	0	\$0.00	0	0.0	\$0.00
DURABLE MEDICAL EQUIPMENT	\$0	0	\$0.00	0	0.0	\$0.00
AMBULANCE SERVICES	\$0	0	\$0.00	0	0.0	\$0.00
REHABILITATION CENTER	\$0	0	\$0.00	0	0.0	\$0.00
HOSPICE	\$0	0	\$0.00	0	0.0	\$0.00
NON-EMERGENCY TRANS	\$0	0	\$0.00	0	0.0	\$0.00
NON-PARTICIPATING PROV	\$0	0	\$0.00	0	0.0	\$0.00
COMPREHENSIVE DAY REHAB	\$0	0	\$0.00	0	0.0	\$0.00
DISEASE MANAGEMENT	\$0	0	\$0.00	0	0.0	\$0.00
BUY-IN PREMIUMS	\$0	0 **	\$0.00			
PART-A	\$0	0	\$0.00			
PART-B	\$0	0	\$0.00			
MENTAL HEALTH SERVICES	\$0	0 *	\$0.00	0	0.0	\$0.00
PRIVATE HOME ICF/MR	\$0	0	\$0.00	0	0.0	\$0.00
MR/DD WAIVER	\$0	0	\$0.00	0	0.0	\$0.00
PSYCH REHAB-PRIVATE	\$0	0	\$0.00	0	0.0	\$0.00
CSTAR - PRIVATE	\$0	0	\$0.00	0	0.0	\$0.00
TARGETED CASE MANAGEMENT	\$0	0	\$0.00	0	0.0	\$0.00
COMMUNITY SUPPORT WAIVER	\$0	0	\$0.00	0	0.0	\$0.00
STATE INSTITUTIONS	\$0	0 *	\$0.00	0	0.0	\$0.00
ICF/MENTALLY RETARDED	\$0	0	\$0.00	0	0.0	\$0.00
MENTAL HOSPITAL	\$0	0	\$0.00	0	0.0	\$0.00
PSYCH CARE UNDER AGE 22	\$0	0	\$0.00	0	0.0	\$0.00
PSYCH REHAB-PUBLIC	\$0	0	\$0.00	0	0.0	\$0.00
CSTAR - PUBLIC	\$0	0	\$0.00	0	0.0	\$0.00
TARGETED CASE MANAGEMENT	\$0	0	\$0.00	0	0.0	\$0.00
FSD CASE MANAGEMENT	\$0	0	\$0.00	0	0.0	\$0.00
EPSDT SERVICES	\$734	13 *	\$56.48	17	1.3	\$43.19
EPSDT SCREENINGS	\$0	0	\$0.00	0	0.0	\$0.00
EPSDT REFERRAL SERVICES	\$734	13	\$56.48	17	1.3	\$43.19
EPSDT TARGETED CASE MGMT	\$0	0	\$0.00	0	0.0	\$0.00
MANAGED CARE PREMIUMS	\$0	0 *	\$0.00			
TOTAL	\$273,138	3,593 *	\$76.02			

* Unduplicated total.

** Recipients are not added to the total.

**TABLE 23
MO HEALTHNET RECIPIENTS AND PAYMENTS BY ELIGIBILITY CATEGORY
JANUARY 2009**

ELIGIBILITY CATEGORY: TICKET TO WORK HEALTH ASSURANCE (TWA) PROGRAM - PREMIUM

NUMBER OF ELIGIBLES ENROLLED ON 12/31/08: 744

NUMBER OF ELIGIBLES ENROLLED DURING JANUARY 2009: 726

	EXPENDITURES	RECIPIENTS	COST PER RECIPIENT	UNITS OF SERVICE	UNITS PER RECIPIENT	COST PER SERVICE
NURSING FACILITIES	\$0	0 *	\$0.00	0	0.0	\$0.00
HOSPITALS	\$221,130	244 *	\$906.27	1,598	6.6	\$138.38
INPATIENT	\$77,839	19	\$4,096.76	72	3.8	\$1,081.09
OUTPATIENT	\$143,291	235	\$609.75	1,526	6.5	\$93.90
DENTAL SERVICES	\$312	1 *	\$312.13	7	7.0	\$44.59
PHARMACY	\$204,645	401 *	\$510.34	2,490	6.2	\$82.19
PART D - COPAYS	\$1,330	245 *	\$5.43	1,252	5.1	\$1.06
PHYSICIAN RELATED	\$89,988	506 *	\$177.84	17,506	34.6	\$5.14
PHYSICIAN	\$2,781	54	\$51.50	79	1.5	\$35.20
CLINIC	\$64,680	414	\$156.23	16,781	40.5	\$3.85
FAMILY PLANNING	\$1,512	14	\$108.01	24	1.7	\$63.00
X-RAY AND LAB	\$5,768	62	\$93.04	308	5.0	\$18.73
NURSE PRACTITIONER	\$131	2	\$65.30	5	2.5	\$26.12
PODIATRY	\$372	12	\$30.97	15	1.3	\$24.78
CRNA SERVICES	\$0	0	\$0.00	0	0.0	\$0.00
RURAL HEALTH CLINICS	\$6,146	63	\$97.55	99	1.6	\$62.08
CASE MANAGEMENT	\$0	0	\$0.00	0	0.0	\$0.00
FED QUALIFIED HEALTH CARE	\$5,305	28	\$189.45	114	4.1	\$46.53
PSYCHOLOGIST SERVICES	\$3,294	37	\$89.02	81	2.2	\$40.67
IN-HOME SERVICES	\$57,022	40 *	\$1,425.56	14,215	355.4	\$4.01
HOME HEALTH SERVICES	\$0	0	\$0.00	0	0.0	\$0.00
ADULT DAY HEALTH CARE	\$0	0	\$0.00	0	0.0	\$0.00
AGED AND DISABLED WAIVER	\$303	1	\$302.85	70	70.0	\$4.33
PERSONAL CARE	\$48,254	39	\$1,237.28	11,903	305.2	\$4.05
AIDS WAIVER	\$0	0	\$0.00	0	0.0	\$0.00
PHYSICAL DISABLED WAIVER	\$0	0	\$0.00	0	0.0	\$0.00
INDEPENDENT LIVING WAIVER	\$8,466	2	\$4,232.80	2,242	1,121.0	\$3.78
REHAB AND SPECIALTY SERVICES	\$11,960	94 *	\$127.24	2,279	24.2	\$5.25
AUDIOLOGY SERVICES	\$0	0	\$0.00	0	0.0	\$0.00
OPTOMETRIC SERVICES	\$1,168	21	\$55.64	41	2.0	\$28.50
DURABLE MEDICAL EQUIPMENT	\$7,525	67	\$112.32	2,090	31.2	\$3.60
AMBULANCE SERVICES	\$3,266	9	\$362.91	148	16.4	\$22.07
REHABILITATION CENTER	\$0	0	\$0.00	0	0.0	\$0.00
HOSPICE	\$0	0	\$0.00	0	0.0	\$0.00
NON-EMERGENCY TRANS	\$0	0	\$0.00	0	0.0	\$0.00
NON-PARTICIPATING PROV	\$0	0	\$0.00	0	0.0	\$0.00
COMPREHENSIVE DAY REHAB	\$0	0	\$0.00	0	0.0	\$0.00
DISEASE MANAGEMENT	\$0	0	\$0.00	0	0.0	\$0.00
BUY-IN PREMIUMS	\$0	0 **	\$0.00			
PART-A	\$0	0	\$0.00			
PART-B	\$0	0	\$0.00			
MENTAL HEALTH SERVICES	\$412,721	120 *	\$3,439.34	10,984	91.5	\$37.57
PRIVATE HOME ICF/MR	\$0	0	\$0.00	0	0.0	\$0.00
MR/DD WAIVER	\$382,597	93	\$4,113.94	6,602	71.0	\$57.95
PSYCH REHAB-PRIVATE	\$0	0	\$0.00	0	0.0	\$0.00
CSTAR - PRIVATE	\$11	1	\$11.09	1	1.0	\$11.09
TARGETED CASE MANAGEMENT	\$23,721	66	\$359.41	3,049	46.2	\$7.78
COMMUNITY SUPPORT WAIVER	\$6,392	14	\$456.56	1,332	95.1	\$4.80
STATE INSTITUTIONS	\$56,973	147 *	\$387.57	4,519	30.7	\$12.61
ICF/MENTALLY RETARDED	\$0	0	\$0.00	0	0.0	\$0.00
MENTAL HOSPITAL	\$0	0	\$0.00	0	0.0	\$0.00
PSYCH CARE UNDER AGE 22	\$0	0	\$0.00	0	0.0	\$0.00
PSYCH REHAB-PUBLIC	\$39,129	75	\$521.72	2,445	32.6	\$16.00
CSTAR - PUBLIC	\$0	0	\$0.00	0	0.0	\$0.00
TARGETED CASE MANAGEMENT	\$17,844	82	\$217.61	2,074	25.3	\$8.60
FSD CASE MANAGEMENT	\$0	0	\$0.00	0	0.0	\$0.00
EPSDT SERVICES	\$162	2 *	\$80.87	4	2.0	\$40.44
EPSDT SCREENINGS	\$0	0	\$0.00	0	0.0	\$0.00
EPSDT REFERRAL SERVICES	\$162	2	\$80.87	4	2.0	\$40.44
EPSDT TARGETED CASE MGMT	\$0	0	\$0.00	0	0.0	\$0.00
MANAGED CARE PREMIUMS	\$0	0 *	\$0.00			
TOTAL	\$1,056,243	805 *	\$1,312.10			

* Unduplicated total.

** Recipients are not added to the total.

**TABLE 23
MO HEALTHNET RECIPIENTS AND PAYMENTS BY ELIGIBILITY CATEGORY
JANUARY 2009**

ELIGIBILITY CATEGORY: TICKET TO WORK HEALTH ASSURANCE (TWA) PROGRAM - NON-PREMIUM

NUMBER OF ELIGIBLES ENROLLED ON 12/31/08: 197

NUMBER OF ELIGIBLES ENROLLED DURING JANUARY 2009: 203

	EXPENDITURES	RECIPIENTS	COST PER RECIPIENT	UNITS OF SERVICE	UNITS PER RECIPIENT	COST PER SERVICE
NURSING FACILITIES	\$0	0 *	\$0.00	0	0.0	\$0.00
HOSPITALS	\$43,089	70 *	\$615.55	386	5.5	\$111.63
INPATIENT	\$25,242	6	\$4,206.94	27	4.5	\$934.87
OUTPATIENT	\$17,847	69	\$258.65	359	5.2	\$49.71
DENTAL SERVICES	\$0	0 *	\$0.00	0	0.0	\$0.00
PHARMACY	\$36,634	111 *	\$330.04	586	5.3	\$62.52
PART D - COPAYS	\$230	44 *	\$5.23	197	4.5	\$1.17
PHYSICIAN RELATED	\$23,650	122 *	\$193.86	823	6.8	\$28.74
PHYSICIAN	\$1,389	13	\$106.81	21	1.6	\$66.12
CLINIC	\$14,867	87	\$170.88	567	6.5	\$26.22
FAMILY PLANNING	\$120	2	\$60.02	2	1.0	\$60.02
X-RAY AND LAB	\$1,045	16	\$65.30	74	4.6	\$14.12
NURSE PRACTITIONER	\$0	0	\$0.00	0	0.0	\$0.00
PODIATRY	\$769	6	\$128.24	62	10.3	\$12.41
CRNA SERVICES	\$0	0	\$0.00	0	0.0	\$0.00
RURAL HEALTH CLINICS	\$2,641	26	\$101.57	47	1.8	\$56.19
CASE MANAGEMENT	\$0	0	\$0.00	0	0.0	\$0.00
FED QUALIFIED HEALTH CARE	\$2,038	13	\$156.76	35	2.7	\$58.23
PSYCHOLOGIST SERVICES	\$782	5	\$156.48	15	3.0	\$52.16
IN-HOME SERVICES	\$5,382	4 *	\$1,345.55	1,399	349.8	\$3.85
HOME HEALTH SERVICES	\$0	0	\$0.00	0	0.0	\$0.00
ADULT DAY HEALTH CARE	\$0	0	\$0.00	0	0.0	\$0.00
AGED AND DISABLED WAIVER	\$0	0	\$0.00	0	0.0	\$0.00
PERSONAL CARE	\$5,382	4	\$1,345.55	1,399	349.8	\$3.85
AIDS WAIVER	\$0	0	\$0.00	0	0.0	\$0.00
PHYSICAL DISABLED WAIVER	\$0	0	\$0.00	0	0.0	\$0.00
INDEPENDENT LIVING WAIVER	\$0	0	\$0.00	0	0.0	\$0.00
REHAB AND SPECIALTY SERVICES	\$4,211	21 *	\$200.51	279	13.3	\$15.09
AUDIOLOGY SERVICES	\$0	0	\$0.00	0	0.0	\$0.00
OPTOMETRIC SERVICES	\$375	5	\$75.07	13	2.6	\$28.87
DURABLE MEDICAL EQUIPMENT	\$1,474	12	\$122.84	37	3.1	\$39.84
AMBULANCE SERVICES	\$2,361	4	\$590.33	229	57.3	\$10.31
REHABILITATION CENTER	\$0	0	\$0.00	0	0.0	\$0.00
HOSPICE	\$0	0	\$0.00	0	0.0	\$0.00
NON-EMERGENCY TRANS	\$0	0	\$0.00	0	0.0	\$0.00
NON-PARTICIPATING PROV	\$0	0	\$0.00	0	0.0	\$0.00
COMPREHENSIVE DAY REHAB	\$0	0	\$0.00	0	0.0	\$0.00
DISEASE MANAGEMENT	\$0	0	\$0.00	0	0.0	\$0.00
BUY-IN PREMIUMS	\$0	0 **	\$0.00			
PART-A	\$0	0	\$0.00			
PART-B	\$0	0	\$0.00			
MENTAL HEALTH SERVICES	\$146,174	41 *	\$3,565.21	2,639	64.4	\$55.39
PRIVATE HOME ICF/MR	\$0	0	\$0.00	0	0.0	\$0.00
MR/DD WAIVER	\$137,175	31	\$4,424.99	1,561	50.4	\$87.88
PSYCH REHAB-PRIVATE	\$0	0	\$0.00	0	0.0	\$0.00
CSTAR - PRIVATE	\$0	0	\$0.00	0	0.0	\$0.00
TARGETED CASE MANAGEMENT	\$8,037	18	\$446.48	1,043	57.9	\$7.71
COMMUNITY SUPPORT WAIVER	\$962	3	\$320.81	35	11.7	\$27.50
STATE INSTITUTIONS	\$15,743	43 *	\$366.12	1,310	30.5	\$12.02
ICF/MENTALLY RETARDED	\$0	0	\$0.00	0	0.0	\$0.00
MENTAL HOSPITAL	\$0	0	\$0.00	0	0.0	\$0.00
PSYCH CARE UNDER AGE 22	\$0	0	\$0.00	0	0.0	\$0.00
PSYCH REHAB-PUBLIC	\$8,299	15	\$553.25	409	27.3	\$20.29
CSTAR - PUBLIC	\$0	0	\$0.00	0	0.0	\$0.00
TARGETED CASE MANAGEMENT	\$7,445	32	\$232.64	901	28.2	\$8.26
FSD CASE MANAGEMENT	\$0	0	\$0.00	0	0.0	\$0.00
EPSDT SERVICES	\$410	1 *	\$410.00	6	6.0	\$68.33
EPSDT SCREENINGS	\$0	0	\$0.00	0	0.0	\$0.00
EPSDT REFERRAL SERVICES	\$410	1	\$410.00	6	6.0	\$68.33
EPSDT TARGETED CASE MGMT	\$0	0	\$0.00	0	0.0	\$0.00
MANAGED CARE PREMIUMS	\$0	0 *	\$0.00			
TOTAL	\$275,523	193 *	\$1,427.58			

* Unduplicated total.

** Recipients are not added to the total.

TABLE 23
MO HEALTHNET RECIPIENTS AND PAYMENTS BY ELIGIBILITY CATEGORY
JANUARY 2009

ELIGIBILITY CATEGORY: WOMEN WITH BREAST OR CERVICAL CANCER (BCCT)

NUMBER OF ELIGIBLES ENROLLED ON 12/31/08: 710

NUMBER OF ELIGIBLES ENROLLED DURING JANUARY 2009: 739

	EXPENDITURES	RECIPIENTS	COST PER RECIPIENT	UNITS OF SERVICE	UNITS PER RECIPIENT	COST PER SERVICE
NURSING FACILITIES	\$0	0 *	\$0.00	0	0.0	\$0.00
HOSPITALS	\$829,864	385 *	\$2,155.49	8,860	23.0	\$93.66
INPATIENT	\$88,152	23	\$3,832.72	87	3.8	\$1,013.25
OUTPATIENT	\$741,712	382	\$1,941.65	8,773	23.0	\$84.54
DENTAL SERVICES	\$2,308	4 *	\$577.11	27	6.8	\$85.50
PHARMACY	\$587,664	534 *	\$1,100.49	2,993	5.6	\$196.35
PART D - COPAYS	\$98	19 *	\$5.16	106	5.6	\$0.93
PHYSICIAN RELATED	\$207,011	555 *	\$372.99	8,035	14.5	\$25.76
PHYSICIAN	\$9,792	42	\$233.13	91	2.2	\$107.60
CLINIC	\$161,697	485	\$333.40	7,032	14.5	\$22.99
FAMILY PLANNING	\$841	9	\$93.47	18	2.0	\$46.73
X-RAY AND LAB	\$21,227	113	\$187.85	710	6.3	\$29.90
NURSE PRACTITIONER	\$0	0	\$0.00	0	0.0	\$0.00
PODIATRY	\$146	3	\$48.82	4	1.3	\$36.62
CRNA SERVICES	\$0	0	\$0.00	0	0.0	\$0.00
RURAL HEALTH CLINICS	\$5,894	58	\$101.63	75	1.3	\$78.59
CASE MANAGEMENT	\$0	0	\$0.00	0	0.0	\$0.00
FED QUALIFIED HEALTH CARE	\$7,227	42	\$172.08	100	2.4	\$72.27
PSYCHOLOGIST SERVICES	\$185	3	\$61.67	5	1.7	\$37.00
IN-HOME SERVICES	\$23,695	33 *	\$718.03	5,036	152.6	\$4.71
HOME HEALTH SERVICES	\$5,951	11	\$541.03	770	70.0	\$7.73
ADULT DAY HEALTH CARE	\$0	0	\$0.00	0	0.0	\$0.00
AGED AND DISABLED WAIVER	\$814	1	\$814.08	192	192.0	\$4.24
PERSONAL CARE	\$16,930	25	\$677.19	4,074	163.0	\$4.16
AIDS WAIVER	\$0	0	\$0.00	0	0.0	\$0.00
PHYSICAL DISABLED WAIVER	\$0	0	\$0.00	0	0.0	\$0.00
INDEPENDENT LIVING WAIVER	\$0	0	\$0.00	0	0.0	\$0.00
REHAB AND SPECIALTY SERVICES	\$9,750	728 *	\$13.39	1,096	1.5	\$8.90
AUDIOLOGY SERVICES	\$0	0	\$0.00	0	0.0	\$0.00
OPTOMETRIC SERVICES	\$1,598	21	\$76.09	54	2.6	\$29.59
DURABLE MEDICAL EQUIPMENT	\$2,130	18	\$118.31	36	2.0	\$59.16
AMBULANCE SERVICES	\$1,607	7	\$229.56	168	24.0	\$9.57
REHABILITATION CENTER	\$0	0	\$0.00	0	0.0	\$0.00
HOSPICE	\$3,859	1	\$3,858.88	31	31.0	\$124.48
NON-EMERGENCY TRANS	\$556	725	\$0.77	807	1.1	\$0.69
NON-PARTICIPATING PROV	\$0	0	\$0.00	0	0.0	\$0.00
COMPREHENSIVE DAY REHAB	\$0	0	\$0.00	0	0.0	\$0.00
DISEASE MANAGEMENT	\$0	0	\$0.00	0	0.0	\$0.00
BUY-IN PREMIUMS	\$0	0 **	\$0.00			
PART-A	\$0	0	\$0.00			
PART-B	\$0	0	\$0.00			
MENTAL HEALTH SERVICES	\$0	0 *	\$0.00	0	0.0	\$0.00
PRIVATE HOME ICF/MR	\$0	0	\$0.00	0	0.0	\$0.00
MR/DD WAIVER	\$0	0	\$0.00	0	0.0	\$0.00
PSYCH REHAB-PRIVATE	\$0	0	\$0.00	0	0.0	\$0.00
CSTAR - PRIVATE	\$0	0	\$0.00	0	0.0	\$0.00
TARGETED CASE MANAGEMENT	\$0	0	\$0.00	0	0.0	\$0.00
COMMUNITY SUPPORT WAIVER	\$0	0	\$0.00	0	0.0	\$0.00
STATE INSTITUTIONS	\$3,038	7 *	\$434.02	112	16.0	\$27.13
ICF/MENTALLY RETARDED	\$0	0	\$0.00	0	0.0	\$0.00
MENTAL HOSPITAL	\$0	0	\$0.00	0	0.0	\$0.00
PSYCH CARE UNDER AGE 22	\$0	0	\$0.00	0	0.0	\$0.00
PSYCH REHAB-PUBLIC	\$2,798	5	\$559.53	100	20.0	\$27.98
CSTAR - PUBLIC	\$0	0	\$0.00	0	0.0	\$0.00
TARGETED CASE MANAGEMENT	\$240	3	\$80.16	12	4.0	\$20.04
FSD CASE MANAGEMENT	\$0	0	\$0.00	0	0.0	\$0.00
EPSDT SERVICES	\$73	1 *	\$72.76	2	2.0	\$36.38
EPSDT SCREENINGS	\$0	0	\$0.00	0	0.0	\$0.00
EPSDT REFERRAL SERVICES	\$73	1	\$72.76	2	2.0	\$36.38
EPSDT TARGETED CASE MGMT	\$0	0	\$0.00	0	0.0	\$0.00
MANAGED CARE PREMIUMS	\$0	0 *	\$0.00			
TOTAL	\$1,663,500	779 *	\$2,135.43			

* Unduplicated total.

** Recipients are not added to the total.

**TABLE 23
MO HEALTHNET RECIPIENTS AND PAYMENTS BY ELIGIBILITY CATEGORY
JANUARY 2009**

ELIGIBILITY CATEGORY: PRESUMPTIVE ELIGIBILITY FOR KIDS

NUMBER OF ELIGIBLES ENROLLED ON 12/31/08: 57

NUMBER OF ELIGIBLES ENROLLED DURING JANUARY 2009: 163

	EXPENDITURES	RECIPIENTS	COST PER RECIPIENT	UNITS OF SERVICE	UNITS PER RECIPIENT	COST PER SERVICE
NURSING FACILITIES	\$0	0 *	\$0.00	0	0.0	\$0.00
HOSPITALS	\$294,492	55 *	\$5,354.40	320	5.8	\$920.29
INPATIENT	\$274,476	19	\$14,446.11	149	7.8	\$1,842.12
OUTPATIENT	\$20,016	40	\$500.39	171	4.3	\$117.05
DENTAL SERVICES	\$0	0 *	\$0.00	0	0.0	\$0.00
PHARMACY	\$2,701	24 *	\$112.54	59	2.5	\$45.78
PART D - COPAYS	\$0	0 *	\$0.00	0	0.0	\$0.00
PHYSICIAN RELATED	\$14,684	64 *	\$229.44	1,157	18.1	\$12.69
PHYSICIAN	\$0	0	\$0.00	0	0.0	\$0.00
CLINIC	\$13,187	54	\$244.21	1,118	20.7	\$11.80
FAMILY PLANNING	\$0	0	\$0.00	0	0.0	\$0.00
X-RAY AND LAB	\$331	5	\$66.29	13	2.6	\$25.49
NURSE PRACTITIONER	\$0	0	\$0.00	0	0.0	\$0.00
PODIATRY	\$0	0	\$0.00	0	0.0	\$0.00
CRNA SERVICES	\$0	0	\$0.00	0	0.0	\$0.00
RURAL HEALTH CLINICS	\$237	2	\$118.29	3	1.5	\$78.86
CASE MANAGEMENT	\$0	0	\$0.00	0	0.0	\$0.00
FED QUALIFIED HEALTH CARE	\$814	6	\$135.64	18	3.0	\$45.21
PSYCHOLOGIST SERVICES	\$115	1	\$115.00	5	5.0	\$23.00
IN-HOME SERVICES	\$0	0 *	\$0.00	0	0.0	\$0.00
HOME HEALTH SERVICES	\$0	0	\$0.00	0	0.0	\$0.00
ADULT DAY HEALTH CARE	\$0	0	\$0.00	0	0.0	\$0.00
AGED AND DISABLED WAIVER	\$0	0	\$0.00	0	0.0	\$0.00
PERSONAL CARE	\$0	0	\$0.00	0	0.0	\$0.00
AIDS WAIVER	\$0	0	\$0.00	0	0.0	\$0.00
PHYSICAL DISABLED WAIVER	\$0	0	\$0.00	0	0.0	\$0.00
INDEPENDENT LIVING WAIVER	\$0	0	\$0.00	0	0.0	\$0.00
REHAB AND SPECIALTY SERVICES	\$692	94 *	\$7.36	181	1.9	\$3.82
AUDIOLOGY SERVICES	\$0	0	\$0.00	0	0.0	\$0.00
OPTOMETRIC SERVICES	\$137	2	\$68.50	7	3.5	\$19.57
DURABLE MEDICAL EQUIPMENT	\$0	0	\$0.00	0	0.0	\$0.00
AMBULANCE SERVICES	\$509	2	\$254.29	46	23.0	\$11.06
REHABILITATION CENTER	\$0	0	\$0.00	0	0.0	\$0.00
HOSPICE	\$0	0	\$0.00	0	0.0	\$0.00
NON-EMERGENCY TRANS	\$47	94	\$0.50	128	1.4	\$0.36
NON-PARTICIPATING PROV	\$0	0	\$0.00	0	0.0	\$0.00
COMPREHENSIVE DAY REHAB	\$0	0	\$0.00	0	0.0	\$0.00
DISEASE MANAGEMENT	\$0	0	\$0.00	0	0.0	\$0.00
BUY-IN PREMIUMS	\$0	0 **	\$0.00			
PART-A	\$0	0	\$0.00			
PART-B	\$0	0	\$0.00			
MENTAL HEALTH SERVICES	\$0	0 *	\$0.00	0	0.0	\$0.00
PRIVATE HOME ICF/MR	\$0	0	\$0.00	0	0.0	\$0.00
MR/DD WAIVER	\$0	0	\$0.00	0	0.0	\$0.00
PSYCH REHAB-PRIVATE	\$0	0	\$0.00	0	0.0	\$0.00
CSTAR - PRIVATE	\$0	0	\$0.00	0	0.0	\$0.00
TARGETED CASE MANAGEMENT	\$0	0	\$0.00	0	0.0	\$0.00
COMMUNITY SUPPORT WAIVER	\$0	0	\$0.00	0	0.0	\$0.00
STATE INSTITUTIONS	\$850	1 *	\$849.92	32	32.0	\$26.56
ICF/MENTALLY RETARDED	\$0	0	\$0.00	0	0.0	\$0.00
MENTAL HOSPITAL	\$0	0	\$0.00	0	0.0	\$0.00
PSYCH CARE UNDER AGE 22	\$0	0	\$0.00	0	0.0	\$0.00
PSYCH REHAB-PUBLIC	\$850	1	\$849.92	32	32.0	\$26.56
CSTAR - PUBLIC	\$0	0	\$0.00	0	0.0	\$0.00
TARGETED CASE MANAGEMENT	\$0	0	\$0.00	0	0.0	\$0.00
FSD CASE MANAGEMENT	\$0	0	\$0.00	0	0.0	\$0.00
EPSDT SERVICES	\$5,421	47 *	\$115.33	117	2.5	\$46.33
EPSDT SCREENINGS	\$981	11	\$89.17	12	1.1	\$81.74
EPSDT REFERRAL SERVICES	\$4,440	43	\$103.25	105	2.4	\$42.28
EPSDT TARGETED CASE MGMT	\$0	0	\$0.00	0	0.0	\$0.00
MANAGED CARE PREMIUMS	\$0	0 *	\$0.00			
TOTAL	\$318,839	180 *	\$1,771.33			

* Unduplicated total.

** Recipients are not added to the total.

TABLE 23
MO HEALTHNET RECIPIENTS AND PAYMENTS BY ELIGIBILITY CATEGORY
JANUARY 2009

ELIGIBILITY CATEGORY: VOLUNTARY PLACEMENTS

NUMBER OF ELIGIBLES ENROLLED ON 12/31/08: 69
NUMBER OF ELIGIBLES ENROLLED DURING JANUARY 2009: 79

	EXPENDITURES	RECIPIENTS	COST PER RECIPIENT	UNITS OF SERVICE	UNITS PER RECIPIENT	COST PER SERVICE
NURSING FACILITIES	\$0	0 *	\$0.00	0	0.0	\$0.00
HOSPITALS	\$14,826	23 *	\$644.61	185	8.0	\$80.14
INPATIENT	\$11,773	2	\$5,886.70	22	11.0	\$535.15
OUTPATIENT	\$3,053	22	\$138.76	163	7.4	\$18.73
DENTAL SERVICES	\$977	7 *	\$139.51	29	4.1	\$33.67
PHARMACY	\$45,543	68 *	\$669.75	352	5.2	\$129.38
PART D - COPAYS	\$0	0 *	\$0.00	0	0.0	\$0.00
PHYSICIAN RELATED	\$7,294	52 *	\$140.27	180	3.5	\$40.52
PHYSICIAN	\$0	0	\$0.00	0	0.0	\$0.00
CLINIC	\$4,011	39	\$102.86	87	2.2	\$46.11
FAMILY PLANNING	\$665	7	\$94.96	16	2.3	\$41.55
X-RAY AND LAB	\$246	8	\$30.77	14	1.8	\$17.58
NURSE PRACTITIONER	\$0	0	\$0.00	0	0.0	\$0.00
PODIATRY	\$0	0	\$0.00	0	0.0	\$0.00
CRNA SERVICES	\$0	0	\$0.00	0	0.0	\$0.00
RURAL HEALTH CLINICS	\$406	5	\$81.21	6	1.2	\$67.68
CASE MANAGEMENT	\$0	0	\$0.00	0	0.0	\$0.00
FED QUALIFIED HEALTH CARE	\$1,575	5	\$315.09	49	9.8	\$32.15
PSYCHOLOGIST SERVICES	\$390	2	\$195.00	8	4.0	\$48.75
IN-HOME SERVICES	\$0	0 *	\$0.00	0	0.0	\$0.00
HOME HEALTH SERVICES	\$0	0	\$0.00	0	0.0	\$0.00
ADULT DAY HEALTH CARE	\$0	0	\$0.00	0	0.0	\$0.00
AGED AND DISABLED WAIVER	\$0	0	\$0.00	0	0.0	\$0.00
PERSONAL CARE	\$0	0	\$0.00	0	0.0	\$0.00
AIDS WAIVER	\$0	0	\$0.00	0	0.0	\$0.00
PHYSICAL DISABLED WAIVER	\$0	0	\$0.00	0	0.0	\$0.00
INDEPENDENT LIVING WAIVER	\$0	0	\$0.00	0	0.0	\$0.00
REHAB AND SPECIALTY SERVICES	\$375	73 *	\$5.14	101	1.4	\$3.72
AUDIOLOGY SERVICES	\$0	0	\$0.00	0	0.0	\$0.00
OPTOMETRIC SERVICES	\$318	4	\$79.50	12	3.0	\$26.50
DURABLE MEDICAL EQUIPMENT	\$0	0	\$0.00	0	0.0	\$0.00
AMBULANCE SERVICES	\$0	0	\$0.00	0	0.0	\$0.00
REHABILITATION CENTER	\$0	0	\$0.00	0	0.0	\$0.00
HOSPICE	\$0	0	\$0.00	0	0.0	\$0.00
NON-EMERGENCY TRANS	\$57	73	\$0.79	89	1.2	\$0.65
NON-PARTICIPATING PROV	\$0	0	\$0.00	0	0.0	\$0.00
COMPREHENSIVE DAY REHAB	\$0	0	\$0.00	0	0.0	\$0.00
DISEASE MANAGEMENT	\$0	0	\$0.00	0	0.0	\$0.00
BUY-IN PREMIUMS	\$0	0 **	\$0.00			
PART-A	\$0	0	\$0.00			
PART-B	\$0	0	\$0.00			
MENTAL HEALTH SERVICES	\$140	2 *	\$70.02	18	9.0	\$7.78
PRIVATE HOME ICF/MR	\$0	0	\$0.00	0	0.0	\$0.00
MR/DD WAIVER	\$0	0	\$0.00	0	0.0	\$0.00
PSYCH REHAB-PRIVATE	\$0	0	\$0.00	0	0.0	\$0.00
CSTAR - PRIVATE	\$0	0	\$0.00	0	0.0	\$0.00
TARGETED CASE MANAGEMENT	\$140	2	\$70.02	18	9.0	\$7.78
COMMUNITY SUPPORT WAIVER	\$0	0	\$0.00	0	0.0	\$0.00
STATE INSTITUTIONS	\$41,272	50 *	\$825.44	1,758	35.2	\$23.48
ICF/MENTALLY RETARDED	\$0	0	\$0.00	0	0.0	\$0.00
MENTAL HOSPITAL	\$0	0	\$0.00	0	0.0	\$0.00
PSYCH CARE UNDER AGE 22	\$4,821	1	\$4,820.86	11	11.0	\$438.26
PSYCH REHAB-PUBLIC	\$16,191	17	\$952.43	344	20.2	\$47.07
CSTAR - PUBLIC	\$0	0	\$0.00	0	0.0	\$0.00
TARGETED CASE MANAGEMENT	\$20,260	45	\$450.22	1,403	31.2	\$14.44
FSD CASE MANAGEMENT	\$0	0	\$0.00	0	0.0	\$0.00
EPSDT SERVICES	\$11,582	47 *	\$246.43	596	12.7	\$19.43
EPSDT SCREENINGS	\$60	1	\$60.00	1	1.0	\$60.00
EPSDT REFERRAL SERVICES	\$11,522	47	\$245.15	595	12.7	\$19.36
EPSDT TARGETED CASE MGMT	\$0	0	\$0.00	0	0.0	\$0.00
MANAGED CARE PREMIUMS	\$0	0 *	\$0.00			
TOTAL	\$122,009	90 *	\$1,355.66			

* Unduplicated total.

** Recipients are not added to the total.

**TABLE 23
MO HEALTHNET RECIPIENTS AND PAYMENTS BY ELIGIBILITY CATEGORY
JANUARY 2009**

ELIGIBILITY CATEGORY: INDEPENDENT FOSTER CARE CHILDREN AGE 18-21

NUMBER OF ELIGIBLES ENROLLED ON 12/31/08: 941

NUMBER OF ELIGIBLES ENROLLED DURING JANUARY 2009: 967

	EXPENDITURES	RECIPIENTS	COST PER RECIPIENT	UNITS OF SERVICE	UNITS PER RECIPIENT	COST PER SERVICE
NURSING FACILITIES	\$0	0 *	\$0.00	0	0.0	\$0.00
HOSPITALS	\$104,927	155 *	\$676.95	986	6.4	\$106.42
INPATIENT	\$36,192	13	\$2,783.97	39	3.0	\$927.99
OUTPATIENT	\$68,735	152	\$452.20	947	6.2	\$72.58
DENTAL SERVICES	\$683	3 *	\$227.71	20	6.7	\$34.16
PHARMACY	\$16,068	112 *	\$143.46	327	2.9	\$49.14
PART D - COPAYS	\$9	1 *	\$8.50	7	7.0	\$1.21
PHYSICIAN RELATED	\$27,935	194 *	\$144.00	1,859	9.6	\$15.03
PHYSICIAN	\$619	5	\$123.81	4	0.8	\$154.77
CLINIC	\$16,791	133	\$126.25	1,633	12.3	\$10.28
FAMILY PLANNING	\$1,427	30	\$47.56	38	1.3	\$37.54
X-RAY AND LAB	\$2,807	51	\$55.04	93	1.8	\$30.18
NURSE PRACTITIONER	\$66	1	\$66.00	1	1.0	\$66.00
PODIATRY	\$0	0	\$0.00	0	0.0	\$0.00
CRNA SERVICES	\$0	0	\$0.00	0	0.0	\$0.00
RURAL HEALTH CLINICS	\$4,728	27	\$175.09	58	2.2	\$81.51
CASE MANAGEMENT	\$8	1	\$8.00	1	1.0	\$8.00
FED QUALIFIED HEALTH CARE	\$1,340	4	\$335.01	28	7.0	\$47.86
PSYCHOLOGIST SERVICES	\$150	2	\$75.00	3	1.5	\$50.00
IN-HOME SERVICES	\$0	0 *	\$0.00	0	0.0	\$0.00
HOME HEALTH SERVICES	\$0	0	\$0.00	0	0.0	\$0.00
ADULT DAY HEALTH CARE	\$0	0	\$0.00	0	0.0	\$0.00
AGED AND DISABLED WAIVER	\$0	0	\$0.00	0	0.0	\$0.00
PERSONAL CARE	\$0	0	\$0.00	0	0.0	\$0.00
AIDS WAIVER	\$0	0	\$0.00	0	0.0	\$0.00
PHYSICAL DISABLED WAIVER	\$0	0	\$0.00	0	0.0	\$0.00
INDEPENDENT LIVING WAIVER	\$0	0	\$0.00	0	0.0	\$0.00
REHAB AND SPECIALTY SERVICES	\$4,060	832 *	\$4.88	1,073	1.3	\$3.78
AUDIOLOGY SERVICES	\$0	0	\$0.00	0	0.0	\$0.00
OPTOMETRIC SERVICES	\$219	4	\$54.63	9	2.3	\$24.28
DURABLE MEDICAL EQUIPMENT	\$173	2	\$86.34	3	1.5	\$57.56
AMBULANCE SERVICES	\$3,124	14	\$223.11	131	9.4	\$23.84
REHABILITATION CENTER	\$0	0	\$0.00	0	0.0	\$0.00
HOSPICE	\$0	0	\$0.00	0	0.0	\$0.00
NON-EMERGENCY TRANS	\$546	832	\$0.66	930	1.1	\$0.59
NON-PARTICIPATING PROV	\$0	0	\$0.00	0	0.0	\$0.00
COMPREHENSIVE DAY REHAB	\$0	0	\$0.00	0	0.0	\$0.00
DISEASE MANAGEMENT	\$0	0	\$0.00	0	0.0	\$0.00
BUY-IN PREMIUMS	\$0	0 **	\$0.00			
PART-A	\$0	0	\$0.00			
PART-B	\$0	0	\$0.00			
MENTAL HEALTH SERVICES	\$15,312	8 *	\$1,914.00	499	62.4	\$30.69
PRIVATE HOME ICF/MR	\$0	0	\$0.00	0	0.0	\$0.00
MR/DD WAIVER	\$11,817	2	\$5,908.73	55	27.5	\$214.86
PSYCH REHAB-PRIVATE	\$0	0	\$0.00	0	0.0	\$0.00
CSTAR - PRIVATE	\$2,079	3	\$692.87	262	87.3	\$7.93
TARGETED CASE MANAGEMENT	\$1,416	4	\$353.99	182	45.5	\$7.78
COMMUNITY SUPPORT WAIVER	\$0	0	\$0.00	0	0.0	\$0.00
STATE INSTITUTIONS	\$7,435	15 *	\$495.70	395	26.3	\$18.82
ICF/MENTALLY RETARDED	\$0	0	\$0.00	0	0.0	\$0.00
MENTAL HOSPITAL	\$0	0	\$0.00	0	0.0	\$0.00
PSYCH CARE UNDER AGE 22	\$2,191	1	\$2,191.30	5	5.0	\$438.26
PSYCH REHAB-PUBLIC	\$3,692	6	\$615.30	207	34.5	\$17.83
CSTAR - PUBLIC	\$0	0	\$0.00	0	0.0	\$0.00
TARGETED CASE MANAGEMENT	\$1,552	11	\$141.13	183	16.6	\$8.48
FSD CASE MANAGEMENT	\$0	0	\$0.00	0	0.0	\$0.00
EPSDT SERVICES	\$4,716	61 *	\$77.31	124	2.0	\$38.03
EPSDT SCREENINGS	\$0	0	\$0.00	0	0.0	\$0.00
EPSDT REFERRAL SERVICES	\$4,605	60	\$76.74	123	2.1	\$37.44
EPSDT TARGETED CASE MGMT	\$111	1	\$111.00	1	1.0	\$111.00
MANAGED CARE PREMIUMS	\$7,334	64 *	\$114.59			
TOTAL	\$188,478	895 *	\$210.59			

* Unduplicated total.

** Recipients are not added to the total.

FOOD STAMPS

Figure 6
Food Stamp Households
60-Month Trend through January 2009

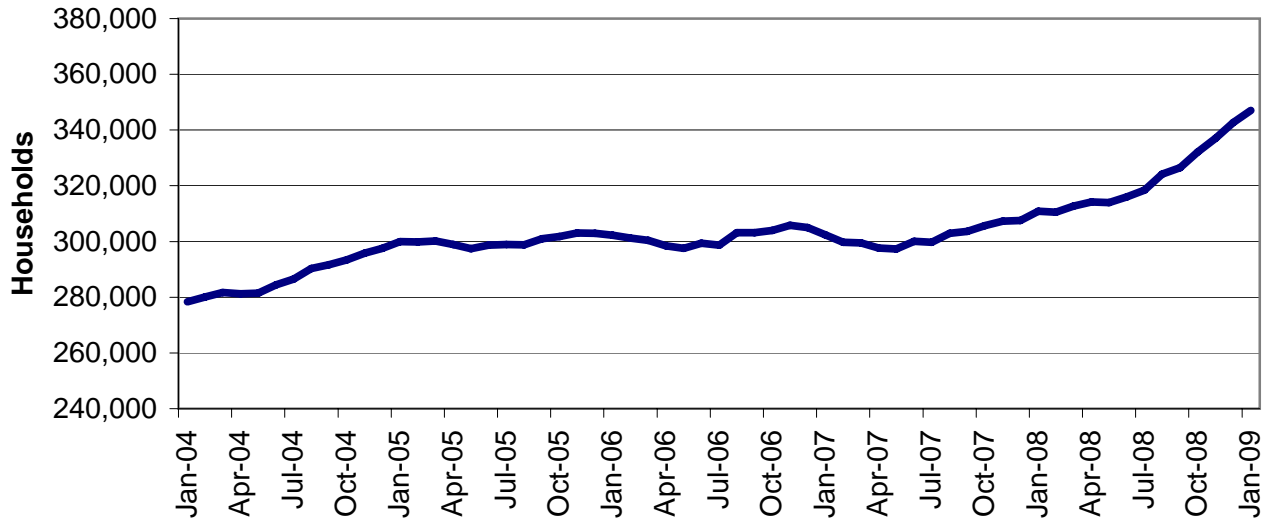

Figure 7
Food Stamp Benefits
60-Month Trend through January 2009

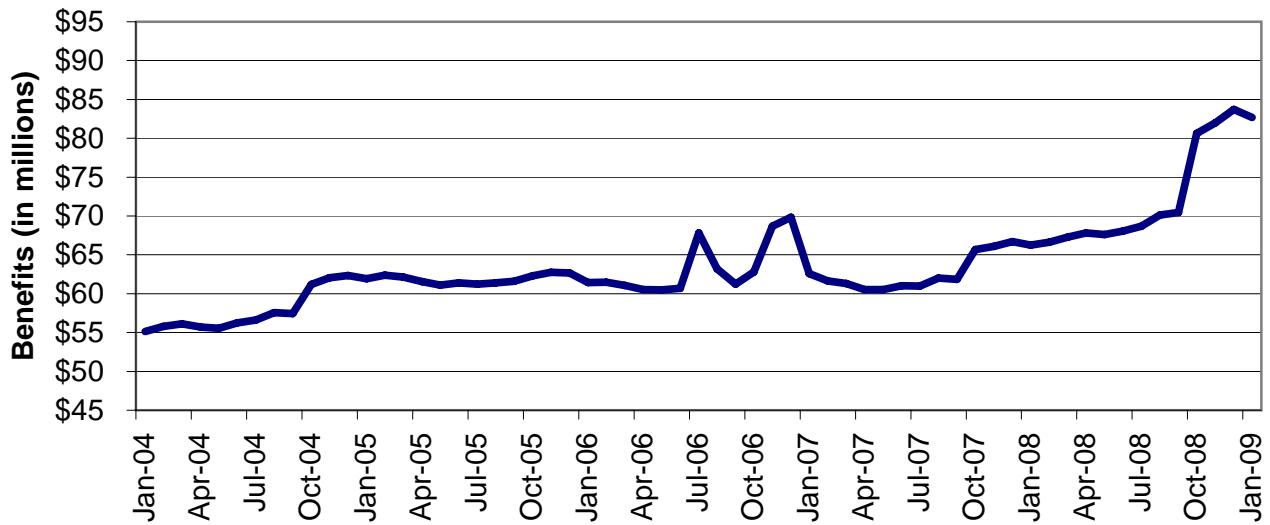

TABLE 24
FOOD STAMP PROGRAM PARTICIPATION
JANUARY 2009

	NUMBER OR AMOUNT JAN-2009	NUMBER OR AMOUNT DEC-2008	NUMBER OR AMOUNT NOV-2008	NUMBER OR AMOUNT JAN-2008	CHANGE FROM LAST MONTH	CHANGE FROM 2 MONTHS AGO	CHANGE FROM LAST YEAR
APPLICATIONS RECEIVED	65,454	69,838	58,405	69,917	-6.3%	12.1%	-6.4%
APPLICATIONS APPROVED	50,710	53,497	44,298	50,122	-5.2%	14.5%	1.2%
APPLICATIONS REJECTED	10,751	12,753	9,443	10,724	-15.7%	13.9%	0.3%
APPLICATIONS EXPEDITED	14,581	13,305	12,498	13,275	9.6%	16.7%	9.8%
HOUSEHOLDS RECEIVING	347,004	342,661	337,094	310,894	1.3%	2.9%	11.6%
PUBLIC ASSISTANCE	92,737	92,198	91,747	90,273	0.6%	1.1%	2.7%
NON-PUBLIC ASSISTANCE	254,267	250,463	245,347	220,621	1.5%	3.6%	15.3%
PERSONS RECEIVING	995,874	981,304	963,910	875,752	1.5%	3.3%	13.7%
PUBLIC ASSISTANCE	288,947	286,822	283,968	272,641	0.7%	1.8%	6.0%
NON-PUBLIC ASSISTANCE	706,927	694,482	679,942	603,111	1.8%	4.0%	17.2%
TOTAL BENEFITS ISSUED	\$82,668,877	\$83,703,748	\$81,995,613	\$66,268,950	-1.2%	0.8%	24.7%
AVERAGE VALUE OF BENEFITS							
PER HOUSEHOLD	\$238.24	\$244.28	\$243.24	\$213.16	-2.5%	-2.1%	11.8%
PER PERSON	\$83.01	\$85.30	\$85.07	\$75.67	-2.7%	-2.4%	9.7%

**TABLE 25
FOOD STAMP APPLICATIONS
JANUARY 2009**

		# APPS RECEIVED	TOTAL RESOLVED	# APPROVALS	% APPROVED	# REJECTIONS	% REJECTED	# DELINQUENT	% CURRENT	AVERAGE DAYS
NW REGION	ANDREW	89	83	72	86.7%	11	13.30%	2	97.6%	8
	ATCHISON	35	30	24	80.0%	6	20.00%	1	96.7%	10
	BUCHANAN	1,243	1,149	942	82.0%	207	18.00%	5	99.6%	7
	CALDWELL	77	76	61	80.3%	15	19.70%	0	100.0%	10
	CARROLL	108	110	86	78.2%	24	21.80%	0	100.0%	9
	CASS	752	709	559	78.8%	150	21.20%	12	98.3%	9
	CHARITON	48	52	45	86.5%	7	13.50%	0	100.0%	7
	CLINTON	137	130	104	80.0%	26	20.00%	4	96.9%	9
	COOPER	186	175	148	84.6%	27	15.40%	1	99.4%	7
	DAVISS	65	56	46	82.1%	10	17.90%	0	100.0%	7
	DE KALB	81	65	53	81.5%	12	18.50%	0	100.0%	9
	GENTRY	47	37	33	89.2%	4	10.80%	1	97.3%	5
	GRUNDY	114	104	83	79.8%	21	20.20%	3	97.1%	10
	HARRISON	101	87	72	82.8%	15	17.20%	0	100.0%	6
	HOLT	35	30	25	83.3%	5	16.70%	0	100.0%	5
	JOHNSON	510	463	373	80.6%	90	19.40%	0	100.0%	8
	LAFAYETTE	316	320	268	83.8%	52	16.20%	0	100.0%	8
	LINN	131	120	100	83.3%	20	16.70%	0	100.0%	9
	LIVINGSTON	154	145	118	81.4%	27	18.60%	1	99.3%	9
	MERCER	33	29	23	79.3%	6	20.70%	0	100.0%	5
	NODAWAY	149	151	121	80.1%	30	19.90%	1	99.3%	8
	PETTIS	592	550	429	78.0%	121	22.00%	4	99.3%	10
	PUTNAM	31	27	23	85.2%	4	14.80%	0	100.0%	11
	RAY	225	210	161	76.7%	49	23.30%	3	98.6%	8
	SALINE	311	270	215	79.6%	55	20.40%	3	98.9%	8
	SULLIVAN	78	70	56	80.0%	14	20.00%	0	100.0%	9
	WORTH	15	18	16	88.9%	2	11.10%	0	100.0%	10
	NW TOTAL	5,663	5,266	4,256	80.8%	1,010	19.20%	41	99.2%	8
NE REGION	ADAIR	281	260	209	80.4%	51	19.60%	1	99.6%	8
	AUDRAIN	288	243	188	77.4%	55	22.60%	3	98.8%	10
	BOONE	1,800	1,651	1,357	82.2%	294	17.80%	18	98.9%	8
	CALLAWAY	380	342	272	79.5%	70	20.50%	0	100.0%	9
	CLARK	72	74	58	78.4%	16	21.60%	0	100.0%	9
	COLE	648	606	486	80.2%	120	19.80%	3	99.5%	10
	FRANKLIN	838	765	609	79.6%	156	20.40%	3	99.6%	12
	GASCONADE	126	114	87	76.3%	27	23.70%	0	100.0%	11
	HOWARD	100	85	73	85.9%	12	14.10%	0	100.0%	5
	KNOX	40	36	29	80.6%	7	19.40%	0	100.0%	5
	LEWIS	77	68	54	79.4%	14	20.60%	0	100.0%	13
	LINCOLN	568	525	424	80.8%	101	19.20%	7	98.7%	8
	MACON	148	140	125	89.3%	15	10.70%	0	100.0%	8
	MARION	406	332	284	85.5%	48	14.50%	3	99.1%	10
	MONROE	57	62	48	77.4%	14	22.60%	0	100.0%	9
	MONTGOMERY	152	136	125	91.9%	11	8.10%	0	100.0%	6
	OSAGE	81	71	57	80.3%	14	19.70%	0	100.0%	6
	PIKE	180	152	127	83.6%	25	16.40%	1	99.3%	10
	RALLS	83	75	54	72.0%	21	28.00%	0	100.0%	6
	RANDOLPH	414	398	325	81.7%	73	18.30%	4	99.0%	9
	SCHUYLER	28	25	19	76.0%	6	24.00%	0	100.0%	10
	SCOTLAND	23	20	16	80.0%	4	20.00%	1	95.0%	6
	SHELBY	46	40	32	80.0%	8	20.00%	0	100.0%	9
	WARREN	331	325	261	80.3%	64	19.70%	0	100.0%	8
	NE TOTAL	7,167	6,545	5,319	81.3%	1,226	18.70%	44	99.3%	9
SE REGION	BOLLINGER	152	146	127	87.0%	19	13.00%	5	96.6%	12
	BUTLER	648	609	500	82.1%	109	17.90%	0	100.0%	8
	CAPE GIRARDEAU	734	664	522	78.6%	142	21.40%	4	99.4%	10
	CARTER	87	85	79	92.9%	6	7.10%	2	97.6%	7
	CRAWFORD	353	312	264	84.6%	48	15.40%	1	99.7%	9
	DENT	202	195	168	86.2%	27	13.80%	0	100.0%	7
	DUNKLIN	611	608	530	87.2%	78	12.80%	6	99.0%	9
	HOWELL	493	458	371	81.0%	87	19.00%	12	97.4%	11

**TABLE 25
FOOD STAMP APPLICATIONS
JANUARY 2009**

		# APPS RECEIVED	TOTAL RESOLVED	# APPROVALS	% APPROVED	# REJECTIONS	% REJECTED	# DELINQUENT	% CURRENT	AVERAGE DAYS
SE REGION	IRON	154	148	133	89.9%	15	10.10%	0	100.0%	10
	MADISON	173	161	141	87.6%	20	12.40%	0	100.0%	8
	MARIES	92	84	65	77.4%	19	22.60%	1	98.8%	5
	MISSISSIPPI	222	209	178	85.2%	31	14.80%	0	100.0%	8
	NEW MADRID	296	288	233	80.9%	55	19.10%	1	99.7%	9
	OREGON	128	137	117	85.4%	20	14.60%	2	98.5%	9
	PEMISCOT	385	359	322	89.7%	37	10.30%	1	99.7%	8
	PERRY	221	195	161	82.6%	34	17.40%	0	100.0%	6
	PHELPS	455	401	335	83.5%	66	16.50%	1	99.8%	11
	PULASKI	392	381	290	76.1%	91	23.90%	40	89.5%	15
	REYNOLDS	76	77	75	97.4%	2	2.60%	0	100.0%	11
	RIPLEY	216	191	162	84.8%	29	15.20%	3	98.4%	6
	ST FRANCOIS	847	800	663	82.9%	137	17.10%	3	99.6%	9
	STE GENEVIEVE	157	153	127	83.0%	26	17.00%	0	100.0%	8
	SCOTT	539	493	420	85.2%	73	14.80%	0	100.0%	8
	SHANNON	114	108	95	88.0%	13	12.00%	0	100.0%	9
	STODDARD	346	317	261	82.3%	56	17.70%	2	99.4%	7
	TEXAS	297	284	240	84.5%	44	15.50%	0	100.0%	7
	WASHINGTON	425	387	341	88.1%	46	11.90%	1	99.7%	9
	WAYNE	193	194	170	87.6%	24	12.40%	0	100.0%	10
	SE TOTAL	9,008	8,444	7,090	84.0%	1,354	16.00%	85	99.0%	9
SW REGION	BARRY	424	404	333	82.4%	71	17.60%	2	99.5%	9
	BARTON	153	148	122	82.4%	26	17.60%	1	99.3%	8
	BATES	147	135	107	79.3%	28	20.70%	1	99.3%	9
	BENTON	292	255	225	88.2%	30	11.80%	1	99.6%	5
	CAMDEN	490	429	353	82.3%	76	17.70%	1	99.8%	7
	CEDAR	174	153	134	87.6%	19	12.40%	0	100.0%	7
	CHRISTIAN	638	626	502	80.2%	124	19.80%	4	99.4%	10
	DADE	68	70	58	82.9%	12	17.10%	0	100.0%	6
	DALLAS	218	190	157	82.6%	33	17.40%	0	100.0%	6
	DOUGLAS	182	164	147	89.6%	17	10.40%	0	100.0%	7
	GREENE	2,945	2,690	2,139	79.5%	551	20.50%	17	99.4%	11
	HENRY	336	301	239	79.4%	62	20.60%	0	100.0%	9
	HICKORY	103	96	81	84.4%	15	15.60%	1	99.0%	9
	JASPER	1,595	1,444	1,180	81.7%	264	18.30%	0	100.0%	8
	LACLEDE	516	507	415	81.9%	92	18.10%	1	99.8%	9
	LAWRENCE	402	393	315	80.2%	78	19.80%	1	99.7%	9
	MCDONALD	281	262	208	79.4%	54	20.60%	1	99.6%	10
	MILLER	404	386	325	84.2%	61	15.80%	0	100.0%	8
	MONITEAU	131	133	103	77.4%	30	22.60%	0	100.0%	13
	MORGAN	292	281	250	89.0%	31	11.00%	2	99.3%	8
	NEWTON	516	438	354	80.8%	84	19.20%	3	99.3%	10
	OZARK	117	119	101	84.9%	18	15.10%	0	100.0%	9
	POLK	408	373	304	81.5%	69	18.50%	0	100.0%	9
	ST CLAIR	133	129	116	89.9%	13	10.10%	0	100.0%	9
	STONE	346	361	299	82.8%	62	17.20%	1	99.7%	10
	TANEY	823	767	628	81.9%	139	18.10%	3	99.6%	9
	VERNON	264	255	206	80.8%	49	19.20%	0	100.0%	7
	WEBSTER	332	310	232	74.8%	78	25.20%	0	100.0%	8
	WRIGHT	282	250	225	90.0%	25	10.00%	0	100.0%	6
	SW TOTAL	13,012	12,069	9,858	81.7%	2,211	18.30%	40	99.7%	9
KC REGION	CLAY	1,511	1,518	1,214	80.0%	304	20.00%	7	99.5%	10
	JACKSON	9,465	8,819	7,321	83.0%	1,498	17.00%	190	97.8%	11
	PLATTE	362	318	255	80.2%	63	19.80%	10	96.9%	10
	KC TOTAL	11,338	10,655	8,790	82.5%	1,865	17.50%	207	98.1%	11
STL REGION	JEFFERSON	1,702	1,625	1,285	79.1%	340	20.90%	7	99.6%	9
	ST CHARLES	1,581	1,460	1,138	77.9%	322	22.10%	13	99.1%	9
	ST LOUIS COUNTY	7,749	7,309	5,847	80.0%	1,462	20.00%	116	98.4%	11
	ST LOUIS CITY	8,234	8,088	7,127	88.1%	961	11.90%	91	98.9%	9
	STL TOTAL	19,266	18,482	15,397	83.3%	3,085	16.70%	227	98.8%	10
STATEWIDE		65,454	61,461	50,710	82.5%	10,751	17.50%	644	99.0%	9

**TABLE 26
FOOD STAMP EXPEDITED APPLICATIONS
JANUARY 2009**

		EXPEDITED APPLICATIONS	APPLICATIONS TIMELY	APPLICATIONS NOT TIMELY	PERCENT TIMELY
NW REGION	ANDREW	13	13	0	100.0%
	ATCHISON	3	2	1	66.7%
	BUCHANAN	305	301	4	98.7%
	CALDWELL	14	14	0	100.0%
	CARROLL	23	23	0	100.0%
	CASS	157	153	4	97.5%
	CHARITON	8	8	0	100.0%
	CLINTON	33	33	0	100.0%
	COOPER	33	33	0	100.0%
	DAVISS	4	4	0	100.0%
	DE KALB	10	10	0	100.0%
	GENTRY	5	5	0	100.0%
	GRUNDY	8	8	0	100.0%
	HARRISON	15	14	1	93.3%
	HOLT	6	6	0	100.0%
	JOHNSON	101	101	0	100.0%
	LAFAYETTE	57	55	2	96.5%
	LINN	18	18	0	100.0%
	LIVINGSTON	22	22	0	100.0%
	MERCER	6	6	0	100.0%
	NODAWAY	35	35	0	100.0%
	PETTIS	112	108	4	96.4%
	PUTNAM	4	4	0	100.0%
	RAY	39	39	0	100.0%
	SALINE	32	32	0	100.0%
	SULLIVAN	12	12	0	100.0%
	WORTH	1	1	0	100.0%
	NW TOTAL	1,076	1,060	16	98.5%
NE REGION	ADAIR	52	51	1	98.1%
	AUDRAIN	39	37	2	94.9%
	BOONE	395	390	5	98.7%
	CALLAWAY	65	63	2	96.9%
	CLARK	10	10	0	100.0%
	COLE	140	136	4	97.1%
	FRANKLIN	164	162	2	98.8%
	GASCONADE	20	20	0	100.0%
	HOWARD	12	11	1	91.7%
	KNOX	3	3	0	100.0%
	LEWIS	14	13	1	92.9%
	LINCOLN	116	116	0	100.0%
	MACON	22	22	0	100.0%
	MARION	72	72	0	100.0%
	MONROE	1	1	0	100.0%
	MONTGOMERY	20	20	0	100.0%
	OSAGE	15	14	1	93.3%
	PIKE	21	21	0	100.0%
	RALLS	8	8	0	100.0%
	RANDOLPH	60	60	0	100.0%
	SCHUYLER	2	2	0	100.0%
	SCOTLAND	3	3	0	100.0%
	SHELBY	4	4	0	100.0%
	WARREN	90	90	0	100.0%
	NE TOTAL	1,348	1,329	19	98.6%
SE REGION	BOLLINGER	24	24	0	100.0%
	BUTLER	125	125	0	100.0%
	CAPE GIRARDEAU	134	131	3	97.8%
	CARTER	17	16	1	94.1%
	CRAWFORD	74	74	0	100.0%
	DENT	44	44	0	100.0%
	DUNKLIN	118	116	2	98.3%
	HOWELL	87	84	3	96.6%

**TABLE 26
FOOD STAMP EXPEDITED APPLICATIONS
JANUARY 2009**

		EXPEDITED APPLICATIONS	APPLICATIONS TIMELY	APPLICATIONS NOT TIMELY	PERCENT TIMELY
SE REGION	IRON	19	18	1	94.7%
	MADISON	26	26	0	100.0%
	MARIES	15	15	0	100.0%
	MISSISSIPPI	43	42	1	97.7%
	NEW MADRID	57	55	2	96.5%
	OREGON	24	24	0	100.0%
	PEMISCOT	64	64	0	100.0%
	PERRY	42	41	1	97.6%
	PHELPS	75	75	0	100.0%
	PULASKI	84	82	2	97.6%
	REYNOLDS	8	8	0	100.0%
	RIPLEY	30	30	0	100.0%
	ST FRANCOIS	159	159	0	100.0%
	STE GENEVIEVE	25	25	0	100.0%
	SCOTT	100	98	2	98.0%
	SHANNON	14	14	0	100.0%
	STODDARD	58	58	0	100.0%
	TEXAS	46	46	0	100.0%
	WASHINGTON	60	58	2	96.7%
	WAYNE	23	22	1	95.7%
	SE TOTAL	1,595	1,574	21	98.7%
SW REGION	BARRY	66	64	2	97.0%
	BARTON	17	17	0	100.0%
	BATES	21	21	0	100.0%
	BENTON	46	45	1	97.8%
	CAMDEN	102	99	3	97.1%
	CEDAR	18	18	0	100.0%
	CHRISTIAN	116	110	6	94.8%
	DADE	13	13	0	100.0%
	DALLAS	33	33	0	100.0%
	DOUGLAS	21	21	0	100.0%
	GREENE	665	654	11	98.3%
	HENRY	56	55	1	98.2%
	HICKORY	18	18	0	100.0%
	JASPER	344	342	2	99.4%
	LACLEDE	81	81	0	100.0%
	LAWRENCE	69	68	1	98.6%
	MCDONALD	47	47	0	100.0%
	MILLER	63	62	1	98.4%
	MONITEAU	13	13	0	100.0%
	MORGAN	46	46	0	100.0%
	NEWTON	84	83	1	98.8%
	OZARK	23	23	0	100.0%
	POLK	58	54	4	93.1%
	ST CLAIR	27	27	0	100.0%
	STONE	73	73	0	100.0%
	TANEY	216	205	11	94.9%
	VERNON	44	44	0	100.0%
	WEBSTER	42	42	0	100.0%
	WRIGHT	39	39	0	100.0%
	SW TOTAL	2,461	2,417	44	98.2%
KC REGION	CLAY	347	340	7	98.0%
	JACKSON	2,738	2,682	56	98.0%
	PLATTE	75	74	1	98.7%
	KC TOTAL	3,160	3,096	64	98.0%
STL REGION	JEFFERSON	316	313	3	99.1%
	ST CHARLES	371	365	6	98.4%
	ST LOUIS COUNTY	1,820	1,767	53	97.1%
	ST LOUIS CITY	2,434	2,380	54	97.8%
	STL TOTAL	4,941	4,825	116	97.7%
STATEWIDE		14,581	14,301	280	98.1%

TABLE 27
FOOD STAMP PROGRAM PARTICIPATION
JANUARY 2009

COUNTY	TOTAL PERSONS	TOTAL HOUSEHOLDS	PA PERSONS	PA HOUSEHOLDS	NON-PA PERSONS	NON-PA HOUSEHOLDS	TOTAL BENEFITS ISSUED	AVERAGE VALUE OF BENEFITS PER PERSON
STATEWIDE	995,874	347,004	288,947	92,737	706,927	254,267	\$82,668,877	\$83.01
ADAIR	3,540	1,267	731	322	2,809	945	\$258,535	\$73.03
ANDREW	1,465	487	389	131	1,076	356	\$111,747	\$76.28
ATCHISON	559	226	121	46	438	180	\$41,948	\$75.04
AUDRAIN	4,285	1,377	974	305	3,311	1,072	\$328,964	\$76.77
BARRY	7,861	2,300	1,442	473	6,419	1,827	\$590,230	\$75.08
BARTON	2,932	903	692	202	2,240	701	\$226,637	\$77.30
BATES	2,852	844	572	160	2,280	684	\$211,486	\$74.15
BENTON	4,348	1,520	1,078	331	3,270	1,189	\$348,739	\$80.21
BOLLINGER	2,903	938	744	232	2,159	706	\$211,844	\$72.97
BOONE	21,809	7,904	6,877	2,104	14,932	5,800	\$1,870,104	\$85.75
BUCHANAN	18,629	6,198	5,499	1,643	13,130	4,555	\$1,508,162	\$80.96
BUTLER	12,908	4,451	4,263	1,456	8,645	2,995	\$930,689	\$72.10
CALDWELL	1,472	431	282	82	1,190	349	\$112,581	\$76.48
CALLAWAY	6,210	2,001	1,334	399	4,876	1,602	\$491,672	\$79.17
CAMDEN	6,640	2,070	1,015	327	5,625	1,743	\$526,829	\$79.34
CAPE GIRARDEAU	11,091	3,933	3,396	1,136	7,695	2,797	\$895,712	\$80.76
CARROLL	1,637	511	360	118	1,277	393	\$116,578	\$71.21
CARTER	2,124	704	497	179	1,627	525	\$142,501	\$67.09
CASS	11,151	3,476	2,614	766	8,537	2,710	\$937,950	\$84.11
CEDAR	3,489	1,152	866	278	2,623	874	\$258,485	\$74.09
CHARITON	924	300	202	65	722	235	\$65,176	\$70.54
CHRISTIAN	9,346	2,872	1,899	592	7,447	2,280	\$779,097	\$83.36
CLARK	997	327	193	65	804	262	\$70,111	\$70.32
CLAY	20,958	6,800	4,539	1,413	16,419	5,387	\$1,803,995	\$86.08
CLINTON	2,088	624	328	104	1,760	520	\$159,998	\$76.63
COLE	9,576	3,190	3,010	907	6,566	2,283	\$806,988	\$84.27
COOPER	2,682	902	671	217	2,011	685	\$214,369	\$79.93
CRAWFORD	6,258	1,886	1,243	372	5,015	1,514	\$481,313	\$76.91
DADE	1,429	440	259	86	1,170	354	\$100,298	\$70.19
DALLAS	4,094	1,286	873	269	3,221	1,017	\$305,031	\$74.51
DAVISS	1,286	343	230	58	1,056	285	\$97,417	\$75.75
DE KALB	1,191	405	232	89	959	316	\$86,401	\$72.54
DENT	4,008	1,318	848	314	3,160	1,004	\$301,375	\$75.19
DOUGLAS	3,542	1,171	768	298	2,774	873	\$280,496	\$79.19
DUNKLIN	13,161	4,503	4,198	1,409	8,963	3,094	\$927,493	\$70.47
FRANKLIN	12,480	3,768	2,482	781	9,998	2,987	\$974,720	\$78.10
GASCONADE	2,191	680	405	117	1,786	563	\$172,013	\$78.51
GENTRY	749	223	149	48	600	175	\$50,692	\$67.68
GREENE	43,956	14,883	11,519	3,946	32,437	10,937	\$3,510,085	\$79.85
GRUNDY	1,688	541	402	145	1,286	396	\$111,730	\$66.19
HARRISON	1,556	482	274	83	1,282	399	\$112,695	\$72.43
HENRY	4,876	1,659	1,275	403	3,601	1,256	\$362,675	\$74.38
HICKORY	1,910	700	427	146	1,483	554	\$136,806	\$71.63
HOLT	539	169	123	42	416	127	\$36,916	\$68.49
HOWARD	1,502	528	331	137	1,171	391	\$117,453	\$78.20
HOWELL	10,843	3,340	2,795	881	8,048	2,459	\$797,776	\$73.58
IRON	2,842	952	663	239	2,179	713	\$205,302	\$72.24
JACKSON	128,533	46,755	40,028	12,265	88,505	34,490	\$11,493,598	\$89.42
JASPER	24,465	8,090	5,483	1,847	18,982	6,243	\$1,856,675	\$75.89
JEFFERSON	25,130	8,406	5,096	1,782	20,034	6,624	\$2,136,442	\$85.02
JOHNSON	6,623	2,050	1,522	456	5,101	1,594	\$520,738	\$78.63
KNOX	542	190	90	40	452	150	\$41,882	\$77.27
LACLEDE	8,791	2,613	1,733	498	7,058	2,115	\$653,756	\$74.37
LAFAYETTE	5,341	1,754	1,281	390	4,060	1,364	\$424,038	\$79.39
LAWRENCE	6,882	2,063	1,239	415	5,643	1,648	\$494,295	\$71.82
LEWIS	1,289	437	260	81	1,029	356	\$94,263	\$73.13
LINCOLN	8,346	2,547	1,554	442	6,792	2,105	\$679,552	\$81.42

**TABLE 27
FOOD STAMP PROGRAM PARTICIPATION
JANUARY 2009**

COUNTY	TOTAL PERSONS	TOTAL HOUSEHOLDS	PA PERSONS	PA HOUSEHOLDS	NON-PA PERSONS	NON-PA HOUSEHOLDS	TOTAL BENEFITS ISSUED	AVERAGE VALUE OF BENEFITS PER PERSON
LINN	2,125	681	453	155	1,672	526	\$146,283	\$68.84
LIVINGSTON	2,517	778	671	208	1,846	570	\$178,269	\$70.83
MCDONALD	5,787	1,614	925	277	4,862	1,337	\$420,851	\$72.72
MACON	2,366	770	478	162	1,888	608	\$174,837	\$73.90
MADISON	3,139	1,035	762	272	2,377	763	\$215,587	\$68.68
MARIES	1,474	445	263	77	1,211	368	\$103,602	\$70.29
MARION	5,932	1,979	1,719	566	4,213	1,413	\$448,373	\$75.59
MERCER	431	143	99	33	332	110	\$31,147	\$72.27
MILLER	5,913	1,815	1,025	301	4,888	1,514	\$456,181	\$77.15
MISSISSIPPI	5,016	1,908	1,691	561	3,325	1,347	\$376,700	\$75.10
MONITEAU	2,220	667	488	150	1,732	517	\$167,320	\$75.37
MONROE	1,122	348	204	70	918	278	\$78,239	\$69.73
MONTGOMERY	2,232	681	424	127	1,808	554	\$178,205	\$79.84
MORGAN	4,722	1,438	955	254	3,767	1,184	\$357,330	\$75.67
NEW MADRID	6,275	2,266	1,947	684	4,328	1,582	\$456,825	\$72.80
NEWTON	9,136	2,686	1,768	553	7,368	2,133	\$669,479	\$73.28
NODAWAY	1,556	564	336	118	1,220	446	\$120,718	\$77.58
OREGON	2,998	996	902	325	2,096	671	\$205,255	\$68.46
OSAGE	1,317	405	314	93	1,003	312	\$101,573	\$77.12
OZARK	2,504	869	508	196	1,996	673	\$197,477	\$78.86
PEMISCOT	8,256	2,932	2,994	1,009	5,262	1,923	\$608,947	\$73.76
PERRY	3,049	1,026	737	252	2,312	774	\$233,013	\$76.42
PETTIS	8,795	2,663	2,132	625	6,663	2,038	\$629,643	\$71.59
PHELPS	7,648	2,408	1,964	623	5,684	1,785	\$558,549	\$73.03
PIKE	2,669	875	590	214	2,079	661	\$189,204	\$70.89
PLATTE	5,174	1,675	1,172	361	4,002	1,314	\$464,998	\$89.87
POLK	6,830	2,065	1,570	467	5,260	1,598	\$531,688	\$77.85
PULASKI	5,775	1,901	1,316	464	4,459	1,437	\$470,637	\$81.50
PUTNAM	662	236	162	65	500	171	\$45,339	\$68.49
RALLS	1,195	386	220	86	975	300	\$87,630	\$73.33
RANDOLPH	5,456	1,824	1,589	481	3,867	1,343	\$415,761	\$76.20
RAY	3,258	979	650	191	2,608	788	\$248,525	\$76.28
REYNOLDS	1,923	640	467	163	1,456	477	\$142,049	\$73.87
RIPLEY	4,960	1,763	1,479	528	3,481	1,235	\$366,916	\$73.98
ST CHARLES	19,447	6,666	4,704	1,521	14,743	5,145	\$1,737,258	\$89.33
ST CLAIR	2,539	855	617	205	1,922	650	\$189,629	\$74.69
ST FRANCOIS	14,684	5,024	3,918	1,301	10,766	3,723	\$1,124,806	\$76.60
STE GENEVIEVE	2,575	828	618	185	1,957	643	\$203,538	\$79.04
ST LOUIS COUNTY	109,042	39,899	42,840	13,541	66,202	26,358	\$9,932,547	\$91.09
SALINE	4,441	1,350	920	277	3,521	1,073	\$302,031	\$68.01
SCHUYLER	695	234	123	52	572	182	\$51,410	\$73.97
SCOTLAND	481	164	96	35	385	129	\$28,615	\$59.49
SCOTT	11,329	3,860	4,063	1,322	7,266	2,538	\$843,421	\$74.45
SHANNON	2,313	748	477	176	1,836	572	\$172,924	\$74.76
SHELBY	967	303	201	62	766	241	\$65,810	\$68.06
STODDARD	6,632	2,340	1,554	588	5,078	1,752	\$466,133	\$70.29
STONE	5,332	1,665	889	282	4,443	1,383	\$426,416	\$79.97
SULLIVAN	1,160	389	257	86	903	303	\$82,090	\$70.77
TANEY	9,916	3,264	1,495	513	8,421	2,751	\$810,728	\$81.76
TEXAS	5,606	1,785	1,380	470	4,226	1,315	\$400,651	\$71.47
VERNON	4,307	1,388	1,053	353	3,254	1,035	\$309,640	\$71.89
WARREN	5,110	1,585	1,144	327	3,966	1,258	\$426,579	\$83.48
WASHINGTON	8,385	2,776	1,910	627	6,475	2,149	\$668,016	\$79.67
WAYNE	3,985	1,345	1,026	355	2,959	990	\$278,175	\$69.81
WEBSTER	5,705	1,638	1,209	342	4,496	1,296	\$404,371	\$70.88
WORTH	283	95	47	21	236	74	\$18,732	\$66.19
WRIGHT	5,679	1,820	1,426	469	4,253	1,351	\$435,241	\$76.64
ST LOUIS CITY	120,310	51,632	51,636	16,784	68,674	34,848	\$11,627,914	\$96.65

**TABLE 28
FOOD STAMP PROGRAM PARTICIPATION BY REGION AND COUNTY
JANUARY 2009**

		TOTAL HOUSEHOLDS	TOTAL PERSONS	TOTAL BENEFITS ISSUED	AVERAGE VALUE OF BENEFITS PER HOUSEHOLD	AVERAGE VALUE OF BENEFITS PER PERSON
NW REGION	ANDREW	487	1,465	\$111,747	\$229.46	\$76.28
	ATCHISON	226	559	\$41,948	\$185.61	\$75.04
	BUCHANAN	6,198	18,629	\$1,508,162	\$243.33	\$80.96
	CALDWELL	431	1,472	\$112,581	\$261.21	\$76.48
	CARROLL	511	1,637	\$116,578	\$228.14	\$71.21
	CASS	3,476	11,151	\$937,950	\$269.84	\$84.11
	CHARITON	300	924	\$65,176	\$217.25	\$70.54
	CLINTON	624	2,088	\$159,998	\$256.41	\$76.63
	COOPER	902	2,682	\$214,369	\$237.66	\$79.93
	DAVISS	343	1,286	\$97,417	\$284.01	\$75.75
	DE KALB	405	1,191	\$86,401	\$213.34	\$72.54
	GENTRY	223	749	\$50,692	\$227.32	\$67.68
	GRUNDY	541	1,688	\$111,730	\$206.52	\$66.19
	HARRISON	482	1,556	\$112,695	\$233.81	\$72.43
	HOLT	169	539	\$36,916	\$218.44	\$68.49
	JOHNSON	2,050	6,623	\$520,738	\$254.02	\$78.63
	LAFAYETTE	1,754	5,341	\$424,038	\$241.75	\$79.39
	LINN	681	2,125	\$146,283	\$214.81	\$68.84
	LIVINGSTON	778	2,517	\$178,269	\$229.14	\$70.83
	MERCER	143	431	\$31,147	\$217.81	\$72.27
	NODAWAY	564	1,556	\$120,718	\$214.04	\$77.58
	PETTIS	2,663	8,795	\$629,643	\$236.44	\$71.59
	PUTNAM	236	662	\$45,339	\$192.11	\$68.49
	RAY	979	3,258	\$248,525	\$253.86	\$76.28
	SALINE	1,350	4,441	\$302,031	\$223.73	\$68.01
	SULLIVAN	389	1,160	\$82,090	\$211.03	\$70.77
	WORTH	95	283	\$18,732	\$197.18	\$66.19
	NW TOTAL	27,000	84,808	\$6,511,913	\$241.18	\$76.78
NE REGION	ADAIR	1,267	3,540	\$258,535	\$204.05	\$73.03
	AUDRAIN	1,377	4,285	\$328,964	\$238.90	\$76.77
	BOONE	7,904	21,809	\$1,870,104	\$236.60	\$85.75
	CALLAWAY	2,001	6,210	\$491,672	\$245.71	\$79.17
	CLARK	327	997	\$70,111	\$214.41	\$70.32
	COLE	3,190	9,576	\$806,988	\$252.97	\$84.27
	FRANKLIN	3,768	12,480	\$974,720	\$258.68	\$78.10
	GASCONADE	680	2,191	\$172,013	\$252.96	\$78.51
	HOWARD	528	1,502	\$117,453	\$222.45	\$78.20
	KNOX	190	542	\$41,882	\$220.43	\$77.27
	LEWIS	437	1,289	\$94,263	\$215.70	\$73.13
	LINCOLN	2,547	8,346	\$679,552	\$266.80	\$81.42
	MACON	770	2,366	\$174,837	\$227.06	\$73.90
	MARION	1,979	5,932	\$448,373	\$226.57	\$75.59
	MONROE	348	1,122	\$78,239	\$224.82	\$69.73
	MONTGOMERY	681	2,232	\$178,205	\$261.68	\$79.84
	OSAGE	405	1,317	\$101,573	\$250.80	\$77.12
	PIKE	875	2,669	\$189,204	\$216.23	\$70.89
	RALLS	386	1,195	\$87,630	\$227.02	\$73.33
	RANDOLPH	1,824	5,456	\$415,761	\$227.94	\$76.20
	SCHUYLER	234	695	\$51,410	\$219.70	\$73.97
	SCOTLAND	164	481	\$28,615	\$174.48	\$59.49
	SHELBY	303	967	\$65,810	\$217.19	\$68.06
	WARREN	1,585	5,110	\$426,579	\$269.14	\$83.48
	NE TOTAL	33,770	102,309	\$8,152,492	\$241.41	\$79.68
SE REGION	BOLLINGER	938	2,903	\$211,844	\$225.85	\$72.97
	BUTLER	4,451	12,908	\$930,689	\$209.10	\$72.10
	CAPE GIRARDEAU	3,933	11,091	\$895,712	\$227.74	\$80.76
	CARTER	704	2,124	\$142,501	\$202.42	\$67.09
	CRAWFORD	1,886	6,258	\$481,313	\$255.20	\$76.91
	DENT	1,318	4,008	\$301,375	\$228.66	\$75.19
	DUNKLIN	4,503	13,161	\$927,493	\$205.97	\$70.47
	HOWELL	3,340	10,843	\$797,776	\$238.86	\$73.58

**TABLE 28
FOOD STAMP PROGRAM PARTICIPATION BY REGION AND COUNTY
JANUARY 2009**

		TOTAL HOUSEHOLDS	TOTAL PERSONS	TOTAL BENEFITS ISSUED	AVERAGE VALUE OF BENEFITS PER HOUSEHOLD	AVERAGE VALUE OF BENEFITS PER PERSON
SE REGION	IRON	952	2,842	\$205,302	\$215.65	\$72.24
	MADISON	1,035	3,139	\$215,587	\$208.30	\$68.68
	MARIES	445	1,474	\$103,602	\$232.81	\$70.29
	MISSISSIPPI	1,908	5,016	\$376,700	\$197.43	\$75.10
	NEW MADRID	2,266	6,275	\$456,825	\$201.60	\$72.80
	OREGON	996	2,998	\$205,255	\$206.08	\$68.46
	PEMISCOT	2,932	8,256	\$608,947	\$207.69	\$73.76
	PERRY	1,026	3,049	\$233,013	\$227.11	\$76.42
	PHELPS	2,408	7,648	\$558,549	\$231.96	\$73.03
	PULASKI	1,901	5,775	\$470,637	\$247.57	\$81.50
	REYNOLDS	640	1,923	\$142,049	\$221.95	\$73.87
	RIPLEY	1,763	4,960	\$366,916	\$208.12	\$73.98
	ST FRANCOIS	5,024	14,684	\$1,124,806	\$223.89	\$76.60
	STE GENEVIEVE	828	2,575	\$203,538	\$245.82	\$79.04
	SCOTT	3,860	11,329	\$843,421	\$218.50	\$74.45
	SHANNON	748	2,313	\$172,924	\$231.18	\$74.76
	STODDARD	2,340	6,632	\$466,133	\$199.20	\$70.29
	TEXAS	1,785	5,606	\$400,651	\$224.45	\$71.47
	WASHINGTON	2,776	8,385	\$668,016	\$240.64	\$79.67
	WAYNE	1,345	3,985	\$278,175	\$206.82	\$69.81
	SE TOTAL	58,051	172,160	\$12,789,749	\$220.32	\$74.29
SW REGION	BARRY	2,300	7,861	\$590,230	\$256.62	\$75.08
	BARTON	903	2,932	\$226,637	\$250.98	\$77.30
	BATES	844	2,852	\$211,486	\$250.58	\$74.15
	BENTON	1,520	4,348	\$348,739	\$229.43	\$80.21
	CAMDEN	2,070	6,640	\$526,829	\$254.51	\$79.34
	CEDAR	1,152	3,489	\$258,485	\$224.38	\$74.09
	CHRISTIAN	2,872	9,346	\$779,097	\$271.27	\$83.36
	DADE	440	1,429	\$100,298	\$227.95	\$70.19
	DALLAS	1,286	4,094	\$305,031	\$237.19	\$74.51
	DOUGLAS	1,171	3,542	\$280,496	\$239.54	\$79.19
	GREENE	14,883	43,956	\$3,510,085	\$235.85	\$79.85
	HENRY	1,659	4,876	\$362,675	\$218.61	\$74.38
	HICKORY	700	1,910	\$136,806	\$195.44	\$71.63
	JASPER	8,090	24,465	\$1,856,675	\$229.50	\$75.89
	LACLEDE	2,613	8,791	\$653,756	\$250.19	\$74.37
	LAWRENCE	2,063	6,882	\$494,295	\$239.60	\$71.82
	MCDONALD	1,614	5,787	\$420,851	\$260.75	\$72.72
	MILLER	1,815	5,913	\$456,181	\$251.34	\$77.15
	MONITEAU	667	2,220	\$167,320	\$250.85	\$75.37
	MORGAN	1,438	4,722	\$357,330	\$248.49	\$75.67
	NEWTON	2,686	9,136	\$669,479	\$249.25	\$73.28
	OZARK	869	2,504	\$197,477	\$227.25	\$78.86
	POLK	2,065	6,830	\$531,688	\$257.48	\$77.85
	ST CLAIR	855	2,539	\$189,629	\$221.79	\$74.69
	STONE	1,665	5,332	\$426,416	\$256.11	\$79.97
	TANEY	3,264	9,916	\$810,728	\$248.38	\$81.76
	VERNON	1,388	4,307	\$309,640	\$223.08	\$71.89
	WEBSTER	1,638	5,705	\$404,371	\$246.87	\$70.88
	WRIGHT	1,820	5,679	\$435,241	\$239.14	\$76.64
	SW TOTAL	66,350	208,003	\$16,017,971	\$241.42	\$77.01
KC REGION	CLAY	6,800	20,958	\$1,803,995	\$265.29	\$86.08
	JACKSON	46,755	128,533	\$11,493,598	\$245.83	\$89.42
	PLATTE	1,675	5,174	\$464,998	\$277.61	\$89.87
	KC TOTAL	55,230	154,665	\$13,762,591	\$249.19	\$88.98
STL REGION	JEFFERSON	8,406	25,130	\$2,136,442	\$254.16	\$85.02
	ST CHARLES	6,666	19,447	\$1,737,258	\$260.61	\$89.33
	ST LOUIS COUNTY	39,899	109,042	\$9,932,547	\$248.94	\$91.09
	ST LOUIS CITY	51,632	120,310	\$11,627,914	\$225.21	\$96.65
	STL TOTAL	106,603	273,929	\$25,434,160	\$238.59	\$92.85
STATEWIDE		347,004	995,874	\$82,668,877	\$238.24	\$83.01