



**Family Support Division  
MO HealthNet Division**

**MONTHLY  
MANAGEMENT  
REPORT**

**December 2008**

**Missouri Department of Social Services  
Research & Evaluation  
221 W. High Street  
Jefferson City, MO 65101**



## TABLE OF CONTENTS

Glossary		Definition of Categories of Assistance and Types of MO HealthNet Services .....	1
Figure	1	Map of the Department of Social Services Regions .....	2

### **TEMPORARY ASSISTANCE**

Figure	2	Temporary Assistance Families – 60-Month Trend .....	4
Figure	3	Temporary Assistance Payments – 60-Month Trend.....	4
Table	1	Statewide Summary .....	5
Table	2	Applications .....	6-7
Table	3	Families and Payments .....	8-9
Table	4	Families and Persons Receiving Cash .....	10-11
Table	5	Work Activities .....	12-13
Table	6	Reinvestigations .....	14-15

### **MO HEALTHNET**

Table	7	Statewide Eligibility Summary.....	19-21
Table	8	Eligibility by Region .....	22-23
Table	9	Eligibility by Region and County .....	24-69
Table	10	MC+ and MAF Applications .....	70-71
Table	11	MC+ for Pregnant Women Applications .....	72-73
Table	12	MC+, MAF and TMA Families .....	74-75
Table	13	MC+, MAF and TMA Children .....	76-77
Table	14	MC+, MAF and TMA Parents/Caretakers.....	78-79
Table	15	NC and MA Applications for Persons < 65 Years of Age.....	80-81

(continued)

Table	16	NC and MA Applications for Persons 65+ Years of Age.....	82-83
Table	17	MA Spenddown Applications for Persons < 65 Years of Age.....	84-85
Table	18	MA Spenddown Applications for Persons 65+ Years of Age.....	86-87
Table	19	BP and SAB Applications .....	88-89
Table	20	MO HealthNet for the Aged, Blind and Disabled .....	90-91
Table	21	Reinvestigations .....	92-97
Figure	4	MO HealthNet Recipients – 60-Month Trend.....	98
Figure	5	MO HealthNet Payments – 60-Month Trend .....	99
Table	22	MO HealthNet Recipients and Payments by Type of Service.....	100-121
Table	23	MO HealthNet Recipients and Payments by Eligibility Category ..	122-150

### **FOOD STAMPS**

Figure	6	Food Stamp Households – 60-Month Trend.....	152
Figure	7	Food Stamp Benefits – 60-Month Trend.....	152
Table	24	Statewide Participation Summary.....	153
Table	25	Applications and Currency.....	154-155
Table	26	Expedited Applications .....	156-157
Table	27	Participation and Benefits Issued by County .....	158-159
Table	28	Participation and Benefits Issued by Region and County .....	160-161

### **NOTE**

- Payment data is for informational purposes only and is not meant to provide an auditable account of expenditures.
- Observe caution in use of percentages when base for computations is small, especially if observations total less than 100.

## GLOSSARY

### ***DEFINITION OF CATEGORIES OF ASSISTANCE AND TYPES OF MO HEALTHNET SERVICES***

AIDS	Acquired Immune Deficiency Syndrome
BCCT	Breast & Cervical Cancer Treatment
BP	Blind Pension
CHIP	Children's Health Insurance Program
CRNA	Certified Registered Nurse Anesthetist
CSTAR	Comprehensive Substance Treatment and Rehabilitation
CWEP/AWEP	Community Work Experience Program/Alternative Work Experience Program
DME	Durable Medical Equipment
DYS	Division of Youth Services
EPSDT	Early and Periodic Screening, Diagnosis and Treatment
FSD	Family Support Division
HDN	Homeless, Dependent, Neglected
ICF/MR	Intermediate Care Facility/Mentally Retarded
MA	Medical Assistance - Claimants applying for this program must be ineligible for any of the other categories of assistance
MACC	Medical Assistance for Children in Care
MAF	Medical Assistance for Families
MC+	Health insurance for CHIP and non-CHIP poverty children under age 19
MOCDD	Missouri Children with Developmental Disabilities
MR/DD	Mentally Retarded/Developmentally Disabled
NC	Nursing Care - Cash program for recipients in practical or professional homes, domiciliary homes or boarding homes; NC-General Relief and NC-Aid to Blind Supplemental cases are included in the NC data and are not listed separately
PA	Public Assistance
PE	Presumptive Eligibility
QMB	Qualified Medicare Beneficiary
RCF	Residential Care Facility
SAB	Supplemental Aid to the Blind
SLMB	Specified Low-Income Medicare Beneficiary
SNF	Skilled Nursing Facility
SSI	Supplemental Security Income
SSI-SP	Supplemental Security Income and State Supplementation
SP	State Supplementation Only
TCM	Targeted Case Management
TEB	Transitional Employment Benefit
TMA	Transitional Medical Assistance
TWHA	Ticket to Work Health Assurance Program
Vendor Cases	Nursing Homes and Other Institutions directly reimbursed by MO Healthnet

**Figure 1**  
**Department of Social Services**  
**Regions**

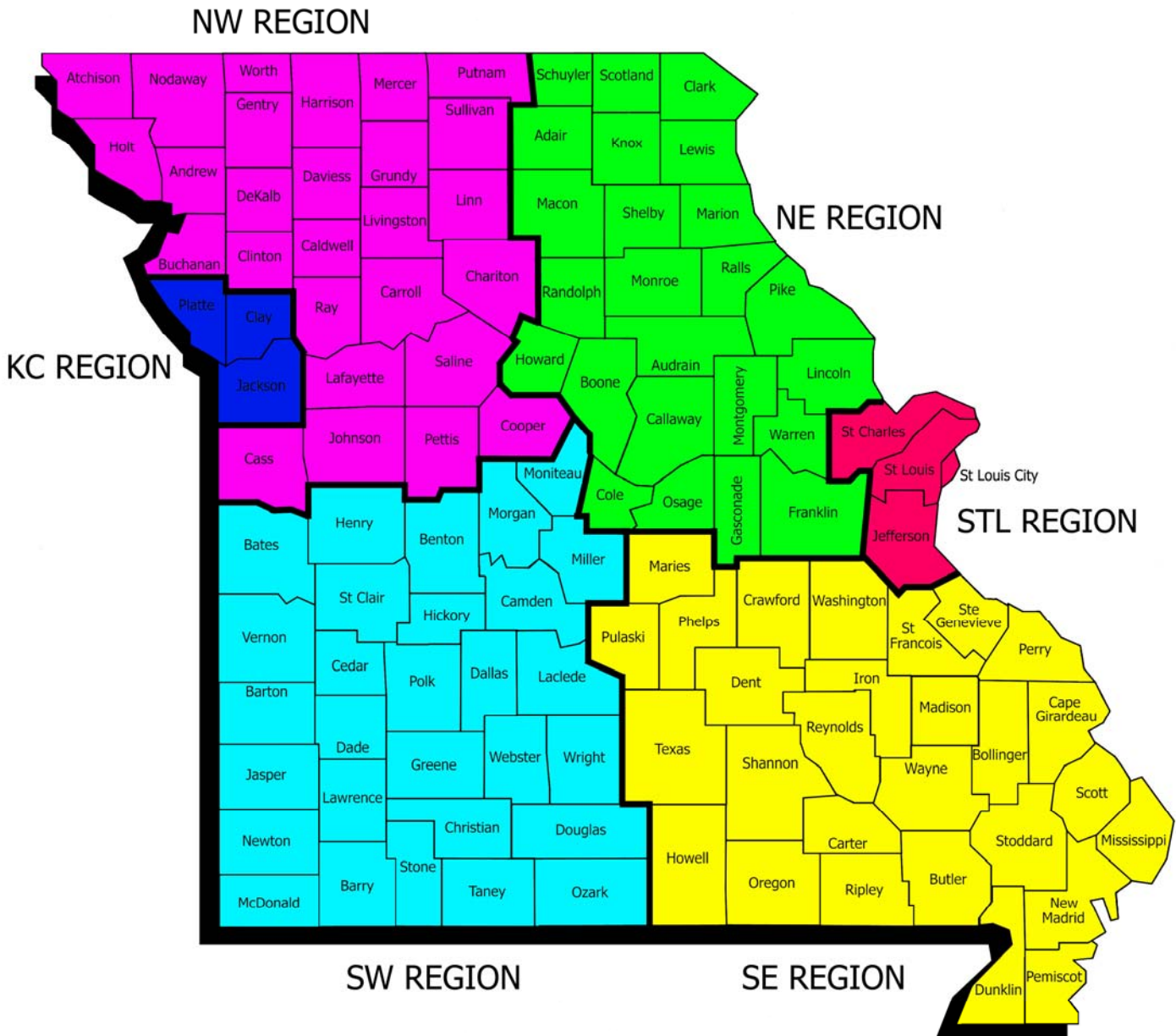

***TEMPORARY ASSISTANCE***

**Figure 2**  
**Temporary Assistance Families**  
**60-Month Trend through December 2008**

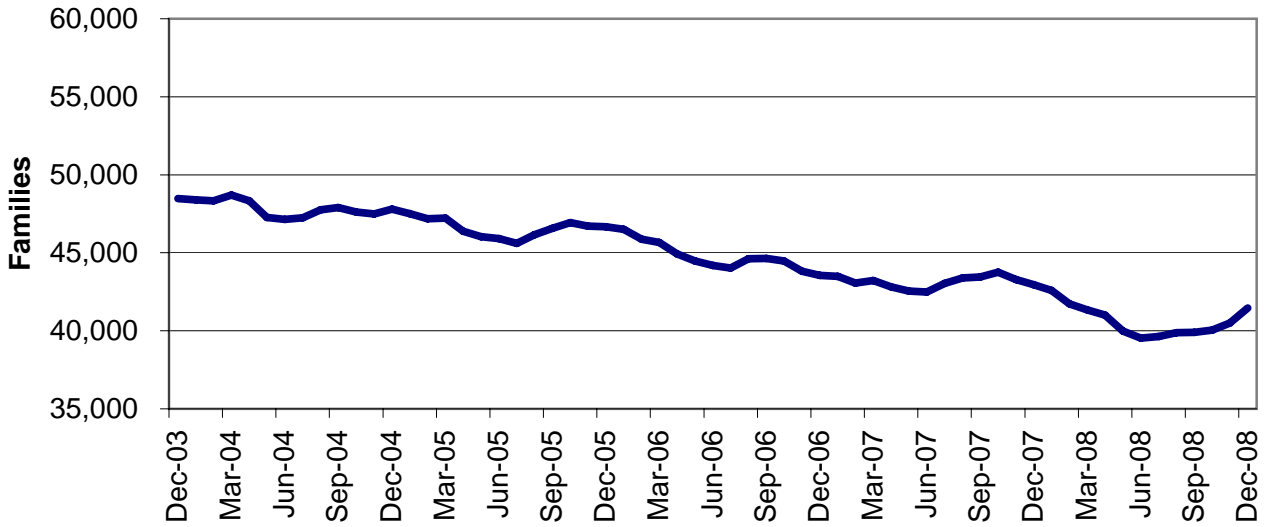

**Figure 3**  
**Temporary Assistance Payments**  
**60-Month Trend through December 2008**

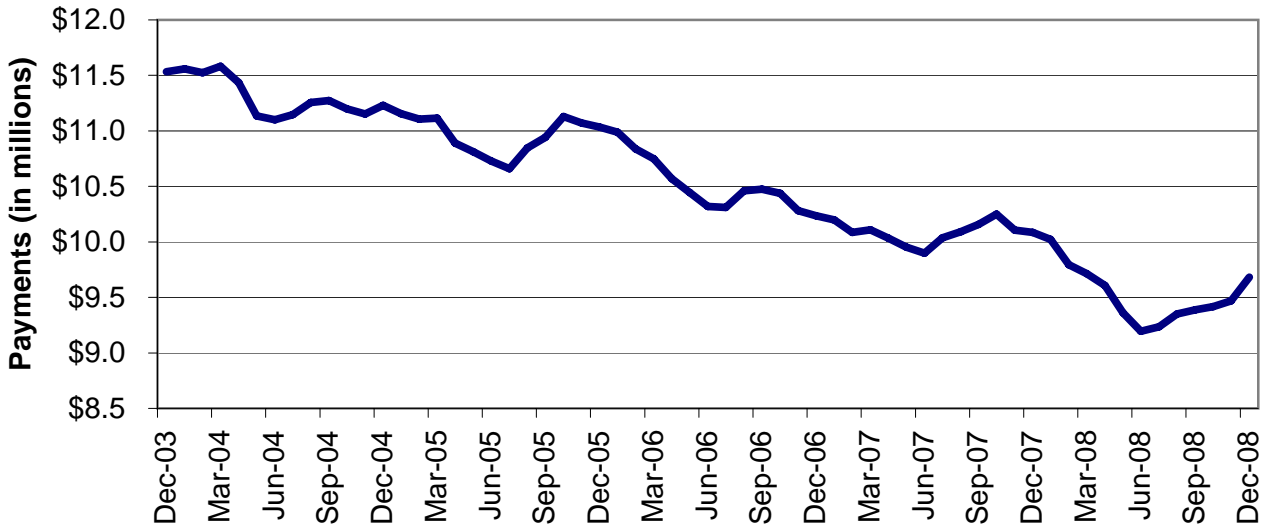



**TABLE 1  
TEMPORARY ASSISTANCE  
DECEMBER 2008**

	NUMBER OR AMOUNT DEC-2008	NUMBER OR AMOUNT NOV-2008	NUMBER OR AMOUNT OCT-2008	NUMBER OR AMOUNT DEC-2007	CHANGE FROM LAST MONTH	CHANGE FROM 2 MONTHS AGO	CHANGE FROM LAST YEAR
<b>*** TEMPORARY ASSISTANCE</b>							
APPLICATIONS RECEIVED	5,951	5,426	6,543	4,766	9.7%	-9.0%	24.9%
APPLICATIONS APPROVED	3,439	3,040	3,799	3,213	13.1%	-9.5%	7.0%
APPLICATIONS REJECTED	2,526	2,194	2,829	1,600	15.1%	-10.7%	57.9%
APPLICATIONS PENDING	3,278	3,258	3,493	1,448	0.6%	-6.2%	126.4%
CASES CLOSED	3,852	2,732	3,595	3,832	41.0%	7.1%	0.5%
<b>CHILD(REN) ONLY RECEIVING CASH</b>							
FAMILIES	9,680	9,660	9,667	9,978	0.2%	0.1%	-3.0%
CHILDREN	16,025	16,015	16,016	16,491	0.1%	0.1%	-2.8%
PAYMENTS	\$1,795,785	\$1,794,279	\$1,790,887	\$1,859,202	0.1%	0.3%	-3.4%
<b>PARENT/CARETAKER EXEMPT FROM WORK ACTIVITIES/TIME LIMITS</b>							
FAMILIES	1,694	1,683	1,671	1,541	0.7%	1.4%	9.9%
CHILDREN	2,441	2,440	2,438	2,272	0.0%	0.1%	7.4%
PARENTS/CARETAKERS	1,771	1,755	1,734	1,600	0.9%	2.1%	10.7%
PERSONS	4,212	4,195	4,172	3,872	0.4%	1.0%	8.8%
PAYMENTS	\$417,706	\$412,275	\$411,044	\$382,568	1.3%	1.6%	9.2%
<b>ONE PARENT RECEIVING CASH SUBJECT TO WORK/TIME LIMITS</b>							
FAMILIES	26,768	26,065	25,699	27,931	2.7%	4.2%	-4.2%
CHILDREN	45,430	44,203	43,620	47,215	2.8%	4.1%	-3.8%
PARENTS/CARETAKERS	26,768	26,065	25,699	27,931	2.7%	4.2%	-4.2%
PERSONS	72,198	70,268	69,319	75,146	2.7%	4.2%	-3.9%
PAYMENTS	\$6,486,318	\$6,352,858	\$6,327,719	\$6,824,180	2.1%	2.5%	-5.0%
<b>TWO PARENTS RECEIVING CASH SUBJECT TO WORK/TIME LIMITS</b>							
FAMILIES	3,310	3,090	3,016	3,501	7.1%	9.7%	-5.5%
CHILDREN	7,015	6,514	6,377	7,364	7.7%	10.0%	-4.7%
PARENTS/CARETAKERS	6,620	6,180	6,032	7,002	7.1%	9.7%	-5.5%
PERSONS	13,635	12,694	12,409	14,366	7.4%	9.9%	-5.1%
PAYMENTS	\$983,125	\$908,618	\$887,759	\$1,021,098	8.2%	10.7%	-3.7%
<b>ALL RECEIVING CASH</b>							
TOTAL FAMILIES *	41,452	40,498	40,053	42,951	2.4%	3.5%	-3.5%
TOTAL CHILDREN	70,911	69,172	68,451	73,342	2.5%	3.6%	-3.3%
TOTAL PARENTS/CARETAKERS	35,159	34,000	33,465	36,533	3.4%	5.1%	-3.8%
TOTAL PERSONS *	106,070	103,172	101,916	109,875	2.8%	4.1%	-3.5%
TOTAL PAYMENTS	\$9,682,934	\$9,468,030	\$9,417,409	\$10,087,048	2.3%	2.8%	-4.0%
AVERAGE PER FAMILY	\$233.59	\$233.79	\$235.12	\$234.85	-0.1%	-0.7%	-0.5%
<b>*** TEB</b>							
APPLICATIONS APPROVED	434	393	0	0	10.4%	0.00%	0.00%
TOTAL FAMILIES	797	488	0	0	63.3%	0.00%	0.00%
TOTAL PERSONS	2,219	1,349	0	0	64.5%	0.00%	0.00%
TOTAL PAYMENTS	\$39,850	\$24,400	0	0	63.3%	0.00%	0.00%
CASES CLOSED	127	38	0	0	234.2%	0.00%	0.00%

\* TOTALS INCLUDE TEB FAMILIES AND PERSONS.

**TABLE 2  
TEMPORARY ASSISTANCE APPLICATIONS  
DECEMBER 2008**

		# RECEIVED	# APPROVED	# REJECTED	PERCENT REJECTED	TOTAL RESOLVED	DAYS FOR APPLICATION RESOLUTION					% OVER 45 DAYS	AVERAGE DAYS
							30 OR LESS DAYS	31-45 DAYS	46-90 DAYS	91-105 DAYS	OVER 105 DAYS		
NW REGION	ANDREW	4	1	5	83.3%	6	6	0	0	0	0	0.0%	21
	ATCHISON	8	3	2	40.0%	5	4	1	0	0	0	0.0%	13
	BUCHANAN	124	74	62	45.6%	136	135	0	0	0	1	0.7%	19
	CALDWELL	15	10	4	28.6%	14	14	0	0	0	0	0.0%	16
	CARROLL	14	4	8	66.7%	12	12	0	0	0	0	0.0%	17
	CASS	76	41	31	43.1%	72	71	1	0	0	0	0.0%	14
	CHARITON	2	3	3	50.0%	6	6	0	0	0	0	0.0%	24
	CLINTON	11	6	2	25.0%	8	8	0	0	0	0	0.0%	7
	COOPER	15	13	3	18.8%	16	16	0	0	0	0	0.0%	13
	DAVISS	3	4	1	20.0%	5	5	0	0	0	0	0.0%	8
	DE KALB	3	3	4	57.1%	7	7	0	0	0	0	0.0%	26
	GENTRY	3	1	0	0.0%	1	1	0	0	0	0	0.0%	1
	GRUNDY	6	4	1	20.0%	5	5	0	0	0	0	0.0%	18
	HARRISON	9	8	3	27.3%	11	11	0	0	0	0	0.0%	7
	HOLT	0	0	1	100.0%	1	1	0	0	0	0	0.0%	30
	JOHNSON	60	35	28	44.4%	63	63	0	0	0	0	0.0%	16
	LAFAYETTE	36	25	16	39.0%	41	41	0	0	0	0	0.0%	13
	LINN	18	7	7	50.0%	14	14	0	0	0	0	0.0%	21
	LIVINGSTON	23	9	14	60.9%	23	22	1	0	0	0	0.0%	16
	MERCER	2	1	1	50.0%	2	2	0	0	0	0	0.0%	1
	NODAWAY	19	7	6	46.2%	13	13	0	0	0	0	0.0%	13
	PETTIS	76	38	30	44.1%	68	68	0	0	0	0	0.0%	15
	PUTNAM	1	0	1	100.0%	1	1	0	0	0	0	0.0%	30
	RAY	39	23	17	42.5%	40	40	0	0	0	0	0.0%	12
	SALINE	50	24	21	46.7%	45	44	1	0	0	0	0.0%	13
	SULLIVAN	4	4	2	33.3%	6	6	0	0	0	0	0.0%	20
	WORTH	0	1	1	50.0%	2	2	0	0	0	0	0.0%	28
	NW TOTAL	621	349	274	44.0%	623	618	4	0	0	1	0.2%	16
NE REGION	ADAIR	14	10	6	37.5%	16	16	0	0	0	0	0.0%	11
	AUDRAIN	34	12	15	55.6%	27	27	0	0	0	0	0.0%	13
	BOONE	126	74	42	36.2%	116	115	1	0	0	0	0.0%	17
	CALLAWAY	41	21	16	43.2%	37	35	2	0	0	0	0.0%	15
	CLARK	4	2	2	50.0%	4	4	0	0	0	0	0.0%	18
	COLE	83	60	40	40.0%	100	100	0	0	0	0	0.0%	15
	FRANKLIN	85	46	35	43.2%	81	79	2	0	0	0	0.0%	16
	GASCONADE	9	7	3	30.0%	10	10	0	0	0	0	0.0%	11
	HOWARD	12	3	6	66.7%	9	9	0	0	0	0	0.0%	11
	KNOX	1	2	1	33.3%	3	3	0	0	0	0	0.0%	15
	LEWIS	5	6	2	25.0%	8	8	0	0	0	0	0.0%	20
	LINCOLN	47	28	20	41.7%	48	48	0	0	0	0	0.0%	15
	MACON	5	6	0	0.0%	6	6	0	0	0	0	0.0%	16
	MARION	36	19	15	44.1%	34	34	0	0	0	0	0.0%	14
	MONROE	5	2	1	33.3%	3	3	0	0	0	0	0.0%	13
	MONTGOMERY	12	11	7	38.9%	18	18	0	0	0	0	0.0%	14
	OSAGE	4	4	2	33.3%	6	6	0	0	0	0	0.0%	15
	PIKE	10	11	3	21.4%	14	14	0	0	0	0	0.0%	17
	RALLS	3	1	2	66.7%	3	3	0	0	0	0	0.0%	18
	RANDOLPH	35	22	8	26.7%	30	30	0	0	0	0	0.0%	14
	SCHUYLER	3	1	1	50.0%	2	2	0	0	0	0	0.0%	12
	SCOTLAND	0	0	1	100.0%	1	1	0	0	0	0	0.0%	6
	SHELBY	3	0	2	100.0%	2	2	0	0	0	0	0.0%	24
	WARREN	29	15	15	50.0%	30	30	0	0	0	0	0.0%	16
	NE TOTAL	606	363	245	40.3%	608	603	5	0	0	0	0.0%	15
SE REGION	BOLLINGER	13	10	7	41.2%	17	17	0	0	0	0	0.0%	12
	BUTLER	87	51	23	31.1%	74	74	0	0	0	0	0.0%	13
	CAPE GIRARDEAU	82	43	49	53.3%	92	90	2	0	0	0	0.0%	14
	CARTER	6	7	2	22.2%	9	9	0	0	0	0	0.0%	14
	CRAWFORD	35	21	20	48.8%	41	41	0	0	0	0	0.0%	14
	DENT	11	9	6	40.0%	15	15	0	0	0	0	0.0%	15
	DUNKLIN	77	60	28	31.8%	88	88	0	0	0	0	0.0%	14
	HOWELL	67	40	26	39.4%	66	66	0	0	0	0	0.0%	13

**TABLE 2  
TEMPORARY ASSISTANCE APPLICATIONS  
DECEMBER 2008**

	# RECEIVED	# APPROVED	# REJECTED	PERCENT REJECTED	TOTAL RESOLVED	DAYS FOR APPLICATION RESOLUTION					% OVER 45 DAYS	AVERAGE DAYS
						30 OR LESS DAYS	31-45 DAYS	46-90 DAYS	91-105 DAYS	OVER 105 DAYS		
IRON	8	7	8	53.3%	15	15	0	0	0	0	0.0%	17
MADISON	19	13	6	31.6%	19	19	0	0	0	0	0.0%	14
MARIES	5	4	2	33.3%	6	6	0	0	0	0	0.0%	15
MISSISSIPPI	14	16	2	11.1%	18	18	0	0	0	0	0.0%	15
NEW MADRID	42	18	25	58.1%	43	43	0	0	0	0	0.0%	11
OREGON	11	7	3	30.0%	10	10	0	0	0	0	0.0%	20
PEMISCOT	45	32	13	28.9%	45	45	0	0	0	0	0.0%	14
PERRY	13	8	8	50.0%	16	15	1	0	0	0	0.0%	21
PHELPS	36	19	19	50.0%	38	38	0	0	0	0	0.0%	15
PULASKI	45	19	19	50.0%	38	36	1	1	0	0	2.6%	21
REYNOLDS	12	4	4	50.0%	8	8	0	0	0	0	0.0%	18
RIPLEY	26	23	9	28.1%	32	31	1	0	0	0	0.0%	16
ST FRANCOIS	60	37	31	45.6%	68	66	2	0	0	0	0.0%	14
STE GENEVIEVE	13	7	5	41.7%	12	11	1	0	0	0	0.0%	12
SCOTT	105	69	46	40.0%	115	115	0	0	0	0	0.0%	11
SHANNON	7	4	2	33.3%	6	6	0	0	0	0	0.0%	19
STODDARD	37	27	16	37.2%	43	43	0	0	0	0	0.0%	15
TEXAS	26	18	10	35.7%	28	28	0	0	0	0	0.0%	14
WASHINGTON	36	21	14	40.0%	35	34	1	0	0	0	0.0%	14
WAYNE	10	11	1	8.3%	12	12	0	0	0	0	0.0%	16
SE TOTAL	948	605	404	40.0%	1,009	999	9	1	0	0	0.1%	14
SW REGION	47	23	21	47.7%	44	44	0	0	0	0	0.0%	16
BARRY	11	5	4	44.4%	9	9	0	0	0	0	0.0%	12
BARTON	20	10	11	52.4%	21	21	0	0	0	0	0.0%	19
BATES	22	10	7	41.2%	17	17	0	0	0	0	0.0%	11
BENTON	44	21	19	47.5%	40	39	1	0	0	0	0.0%	16
CAMDEN	15	7	4	36.4%	11	11	0	0	0	0	0.0%	16
CEDAR	83	28	48	63.2%	76	76	0	0	0	0	0.0%	13
CHRISTIAN	6	5	5	50.0%	10	10	0	0	0	0	0.0%	19
DADE	34	19	18	48.6%	37	36	0	1	0	0	2.7%	10
DALLAS	8	9	3	25.0%	12	12	0	0	0	0	0.0%	14
DOUGLAS	329	124	167	57.4%	291	286	4	1	0	0	0.3%	17
GREENE	46	14	21	60.0%	35	34	1	0	0	0	0.0%	11
HENRY	11	4	9	69.2%	13	13	0	0	0	0	0.0%	13
HICKORY	135	77	72	48.3%	149	145	2	2	0	0	1.3%	15
JASPER	43	27	16	37.2%	43	42	1	0	0	0	0.0%	15
LACLEDE	38	15	29	65.9%	44	43	1	0	0	0	0.0%	16
LAWRENCE	31	10	16	61.5%	26	26	0	0	0	0	0.0%	17
MCDONALD	41	25	13	34.2%	38	38	0	0	0	0	0.0%	14
MILLER	17	10	5	33.3%	15	15	0	0	0	0	0.0%	16
MONITEAU	34	18	14	43.8%	32	32	0	0	0	0	0.0%	12
MORGAN	44	19	30	61.2%	49	48	1	0	0	0	0.0%	18
NEWTON	9	6	2	25.0%	8	8	0	0	0	0	0.0%	8
OZARK	41	20	15	42.9%	35	35	0	0	0	0	0.0%	15
POLK	12	5	4	44.4%	9	9	0	0	0	0	0.0%	11
ST CLAIR	31	22	13	37.1%	35	34	1	0	0	0	0.0%	16
STONE	95	40	45	52.9%	85	85	0	0	0	0	0.0%	12
TANEY	31	17	12	41.4%	29	29	0	0	0	0	0.0%	10
VERNON	36	18	18	50.0%	36	36	0	0	0	0	0.0%	15
WEBSTER	25	15	12	44.4%	27	27	0	0	0	0	0.0%	9
WRIGHT	1,339	623	653	51.2%	1,276	1,260	12	4	0	0	0.3%	15
SW TOTAL	112	69	48	41.0%	117	113	4	0	0	0	0.0%	18
KC REGION	865	541	346	39.0%	887	868	12	6	0	1	0.8%	17
CLAY	49	25	21	45.7%	46	46	0	0	0	0	0.0%	13
JACKSON	1,026	635	415	39.5%	1,050	1,027	16	6	0	1	0.7%	17
PLATTE	151	81	75	48.1%	156	155	1	0	0	0	0.0%	14
KC TOTAL	106	64	33	34.0%	97	92	4	1	0	0	1.0%	15
STL REGION	615	347	268	43.6%	615	601	11	2	1	0	0.5%	15
JEFFERSON	539	372	159	29.9%	531	520	8	2	0	1	0.6%	12
ST CHARLES	1,411	864	535	38.2%	1,399	1,368	24	5	1	1	0.5%	14
ST LOUIS COUNTY	539	372	159	29.9%	531	520	8	2	0	1	0.6%	12
ST LOUIS CITY	1,411	864	535	38.2%	1,399	1,368	24	5	1	1	0.5%	14
STL TOTAL	5,951	3,439	2,526	42.3%	5,965	5,875	70	16	1	3	0.3%	15
STATEWIDE												

**TABLE 3  
TEMPORARY ASSISTANCE FAMILIES AND PAYMENTS  
DECEMBER 2008**

		CHILD ONLY FAMILIES	EXEMPT FAMILIES	ONE PARENT FAMILIES	TWO PARENT FAMILIES	TOTAL FAMILIES	TOTAL PAYMENTS
NW REGION	ANDREW	14	5	23	2	44	\$10,272
	ATCHISON	2	1	10	3	16	\$3,833
	BUCHANAN	208	33	463	72	776	\$181,438
	CALDWELL	13	4	28	11	56	\$13,222
	CARROLL	19	7	36	8	70	\$17,134
	CASS	89	28	292	57	466	\$112,674
	CHARITON	7	0	15	2	24	\$5,378
	CLINTON	13	3	38	4	58	\$13,905
	COOPER	16	5	75	16	112	\$26,775
	DAVISS	6	2	26	8	42	\$9,827
	DE KALB	13	0	16	0	29	\$5,999
	GENTRY	7	1	8	1	17	\$3,324
	GRUNDY	15	1	29	9	54	\$12,343
	HARRISON	14	3	20	4	41	\$7,916
	HOLT	5	2	5	3	15	\$3,981
	JOHNSON	44	9	170	29	252	\$57,918
	LAFAYETTE	46	10	141	26	223	\$51,088
	LINN	11	4	35	4	54	\$12,502
	LIVINGSTON	23	1	53	5	82	\$18,287
	MERCER	4	2	4	2	12	\$2,711
	NODAWAY	12	2	31	7	52	\$12,282
	PETTIS	100	12	205	34	351	\$81,288
	PUTNAM	2	4	4	5	15	\$3,864
	RAY	42	7	93	19	161	\$37,815
	SALINE	35	12	114	19	180	\$40,141
	SULLIVAN	18	4	25	3	50	\$11,473
	WORTH	1	0	2	1	4	\$1,004
	NW TOTAL	779	162	1,961	354	3,256	\$758,394
NE REGION	ADAIR	13	6	46	9	74	\$17,800
	AUDRAIN	33	11	103	13	160	\$36,709
	BOONE	212	35	655	66	968	\$224,834
	CALLAWAY	55	9	152	35	251	\$56,442
	CLARK	6	1	7	2	16	\$3,520
	COLE	82	14	385	42	523	\$123,171
	FRANKLIN	73	19	226	39	357	\$83,452
	GASCONADE	4	4	25	5	38	\$9,030
	HOWARD	13	2	27	5	47	\$10,518
	KNOX	2	0	6	1	9	\$1,818
	LEWIS	13	2	21	4	40	\$7,837
	LINCOLN	77	16	187	27	307	\$70,697
	MACON	19	4	21	3	47	\$9,593
	MARION	61	12	144	18	235	\$54,401
	MONROE	8	2	13	3	26	\$5,916
	MONTGOMERY	13	12	58	9	92	\$22,866
	OSAGE	8	1	21	4	34	\$8,383
	PIKE	19	8	53	7	87	\$21,215
	RALLS	7	1	19	0	27	\$6,366
	RANDOLPH	52	10	123	22	207	\$47,201
	SCHUYLER	1	1	6	1	9	\$1,974
	SCOTLAND	0	0	4	2	6	\$1,852
	SHELBY	10	2	10	0	22	\$5,385
	WARREN	34	9	130	36	209	\$52,969
	NE TOTAL	815	181	2,442	353	3,791	\$883,949
SE REGION	BOLLINGER	20	9	46	18	93	\$22,953
	BUTLER	148	21	381	86	636	\$145,728
	CAPE GIRARDEAU	97	11	321	28	457	\$104,551
	CARTER	20	4	28	10	62	\$14,676
	CRAWFORD	53	25	127	22	227	\$52,509
	DENT	24	8	74	16	122	\$28,764
	DUNKLIN	232	39	285	60	616	\$141,338
	HOWELL	84	35	222	42	383	\$88,658

**TABLE 3  
TEMPORARY ASSISTANCE FAMILIES AND PAYMENTS  
DECEMBER 2008**

		CHILD ONLY FAMILIES	EXEMPT FAMILIES	ONE PARENT FAMILIES	TWO PARENT FAMILIES	TOTAL FAMILIES	TOTAL PAYMENTS
SE REGION	IRON	22	4	54	18	98	\$22,589
	MADISON	19	5	52	26	102	\$23,816
	MARIES	7	6	20	4	37	\$8,561
	MISSISSIPPI	75	8	149	17	249	\$54,916
	NEW MADRID	98	8	163	30	299	\$62,751
	OREGON	40	12	50	16	118	\$28,185
	PEMISCOT	145	19	234	28	426	\$97,487
	PERRY	26	10	56	16	108	\$24,756
	PHELPS	50	25	185	30	290	\$66,295
	PULASKI	55	4	145	20	224	\$50,037
	REYNOLDS	12	5	37	6	60	\$14,871
	RIPLEY	51	19	94	30	194	\$46,131
	ST FRANCOIS	150	27	331	102	610	\$138,290
	STE GENEVIEVE	18	1	47	16	82	\$19,073
	SCOTT	178	24	382	50	634	\$141,480
	SHANNON	10	4	28	12	54	\$13,360
	STODDARD	67	15	114	23	219	\$49,112
	TEXAS	36	9	103	35	183	\$44,000
	WASHINGTON	84	17	131	47	279	\$66,022
	WAYNE	27	5	60	16	108	\$24,084
	SE TOTAL	1,848	379	3,919	824	6,970	\$1,594,993
SW REGION	BARRY	68	23	138	24	253	\$57,999
	BARTON	25	4	59	22	110	\$26,495
	BATES	21	5	44	8	78	\$17,585
	BENTON	42	14	94	33	183	\$43,387
	CAMDEN	36	5	108	24	173	\$41,134
	CEDAR	30	12	78	17	137	\$32,903
	CHRISTIAN	57	16	172	37	282	\$65,781
	DADE	12	1	35	4	52	\$12,147
	DALLAS	46	8	73	24	151	\$34,479
	DOUGLAS	22	9	65	14	110	\$26,584
	GREENE	339	79	1,027	162	1,607	\$379,390
	HENRY	35	14	118	33	200	\$47,098
	HICKORY	16	4	30	5	55	\$12,672
	JASPER	194	41	505	75	815	\$191,501
	LACLEDE	60	18	135	32	245	\$58,493
	LAWRENCE	58	11	100	31	200	\$47,405
	MCDONALD	61	9	82	15	167	\$38,769
	MILLER	40	15	108	21	184	\$42,893
	MONITEAU	11	1	56	11	79	\$17,460
	MORGAN	38	8	89	23	158	\$37,799
	NEWTON	71	21	138	23	253	\$60,629
	OZARK	13	11	44	12	80	\$19,282
	POLK	47	18	116	52	233	\$57,153
	ST CLAIR	17	8	39	18	82	\$19,789
	STONE	25	12	70	15	122	\$29,698
	TANEY	57	11	138	27	233	\$53,514
	VERNON	47	13	66	18	144	\$32,325
	WEBSTER	49	10	100	33	192	\$45,701
	WRIGHT	47	23	123	29	222	\$54,735
	SW TOTAL	1,584	424	3,950	842	6,800	\$1,604,800
KC REGION	CLAY	163	27	484	65	739	\$176,944
	JACKSON	1,576	206	4,592	346	6,720	\$1,583,397
	PLATTE	51	8	153	15	227	\$53,883
	KC TOTAL	1,790	241	5,229	426	7,686	\$1,814,224
STL REGION	JEFFERSON	128	23	537	98	786	\$184,443
	ST CHARLES	155	26	511	47	739	\$173,627
	ST LOUIS COUNTY	1,154	107	3,792	156	5,209	\$1,213,773
	ST LOUIS CITY	1,427	151	4,427	210	6,215	\$1,454,731
	STL TOTAL	2,864	307	9,267	511	12,949	\$3,026,574
STATEWIDE		9,680	1,694	26,768	3,310	41,452	\$9,682,934

**TABLE 4  
TEMPORARY ASSISTANCE FAMILIES AND PERSONS RECEIVING CASH  
DECEMBER 2008**

		FAMILIES RECEIVING	CHILDREN RECEIVING	PARENTS/ CARETAKERS RECEIVING	TOTAL PERSONS RECEIVING
NW REGION	ANDREW	44	73	32	105
	ATCHISON	16	26	17	43
	BUCHANAN	776	1,389	641	2,030
	CALDWELL	56	99	54	153
	CARROLL	70	123	60	183
	CASS	466	793	435	1,228
	CHARITON	24	39	19	58
	CLINTON	58	97	49	146
	COOPER	112	198	112	310
	DAVISS	42	76	44	120
	DE KALB	29	42	16	58
	GENTRY	17	27	11	38
	GRUNDY	54	95	48	143
	HARRISON	41	72	31	103
	HOLT	15	31	13	44
	JOHNSON	252	424	237	661
	LAFAYETTE	223	365	203	568
	LINN	54	87	47	134
	LIVINGSTON	82	132	64	196
	MERCER	12	21	10	31
	NODAWAY	52	93	47	140
	PETTIS	351	630	285	915
	PUTNAM	15	28	18	46
	RAY	161	265	138	403
	SALINE	180	296	165	461
	SULLIVAN	50	94	35	129
	WORTH	4	6	4	10
	NW TOTAL	3,256	5,621	2,835	8,456
NE REGION	ADAIR	74	130	70	200
	AUDRAIN	160	271	141	412
	BOONE	968	1,656	822	2,478
	CALLAWAY	251	414	232	646
	CLARK	16	27	12	39
	COLE	523	936	485	1,421
	FRANKLIN	357	611	324	935
	GASCONADE	38	69	39	108
	HOWARD	47	80	39	119
	KNOX	9	12	8	20
	LEWIS	40	57	31	88
	LINCOLN	307	547	258	805
	MACON	47	88	31	119
	MARION	235	379	192	571
	MONROE	26	42	22	64
	MONTGOMERY	92	167	90	257
	OSAGE	34	67	30	97
	PIKE	87	150	76	226
	RALLS	27	51	20	71
	RANDOLPH	207	337	178	515
	SCHUYLER	9	13	9	22
	SCOTLAND	6	12	8	20
	SHELBY	22	47	13	60
	WARREN	209	384	211	595
	NE TOTAL	3,791	6,547	3,341	9,888
SE REGION	BOLLINGER	93	176	92	268
	BUTLER	636	1,066	575	1,641
	CAPE GIRARDEAU	457	772	388	1,160
	CARTER	62	109	53	162
	CRAWFORD	227	389	198	587
	DENT	122	210	116	326
	DUNKLIN	616	1,121	445	1,566
	HOWELL	383	633	341	974

**TABLE 4  
TEMPORARY ASSISTANCE FAMILIES AND PERSONS RECEIVING CASH  
DECEMBER 2008**

		FAMILIES RECEIVING	CHILDREN RECEIVING	PARENTS/ CARETAKERS RECEIVING	TOTAL PERSONS RECEIVING
SE REGION	IRON	98	161	94	255
	MADISON	102	160	110	270
	MARIES	37	61	35	96
	MISSISSIPPI	249	408	192	600
	NEW MADRID	299	484	231	715
	OREGON	118	220	94	314
	PEMISCOT	426	757	309	1,066
	PERRY	108	188	99	287
	PHELPS	290	481	272	753
	PULASKI	224	354	189	543
	REYNOLDS	60	104	54	158
	RIPLEY	194	355	174	529
	ST FRANCOIS	610	973	562	1,535
	STE GENEVIEVE	82	146	80	226
	SCOTT	634	1,078	510	1,588
	SHANNON	54	93	57	150
	STODDARD	219	373	176	549
	TEXAS	183	319	184	503
	WASHINGTON	279	496	243	739
	WAYNE	108	180	97	277
	SE TOTAL	6,970	11,867	5,970	17,837
SW REGION	BARRY	253	459	212	671
	BARTON	110	200	108	308
	BATES	78	144	65	209
	BENTON	183	300	175	475
	CAMDEN	173	298	164	462
	CEDAR	137	244	124	368
	CHRISTIAN	282	463	262	725
	DADE	52	86	44	130
	DALLAS	151	264	129	393
	DOUGLAS	110	184	103	287
	GREENE	1,607	2,747	1,432	4,179
	HENRY	200	334	198	532
	HICKORY	55	87	44	131
	JASPER	815	1,444	699	2,143
	LACLEDE	245	414	217	631
	LAWRENCE	200	359	176	535
	MCDONALD	167	319	122	441
	MILLER	184	313	165	478
	MONITEAU	79	138	79	217
	MORGAN	158	272	143	415
	NEWTON	253	454	205	659
	OZARK	80	128	81	209
	POLK	233	396	242	638
	ST CLAIR	82	157	84	241
	STONE	122	221	114	335
	TANEY	233	393	203	596
	VERNON	144	242	115	357
	WEBSTER	192	362	176	538
	WRIGHT	222	419	206	625
	SW TOTAL	6,800	11,841	6,087	17,928
KC REGION	CLAY	739	1,311	643	1,954
	JACKSON	6,720	11,726	5,490	17,216
	PLATTE	227	384	192	576
	KC TOTAL	7,686	13,421	6,325	19,746
STL REGION	JEFFERSON	786	1,275	756	2,031
	ST CHARLES	739	1,275	632	1,907
	ST LOUIS COUNTY	5,209	8,594	4,212	12,806
	ST LOUIS CITY	6,215	10,470	5,001	15,471
	STL TOTAL	12,949	21,614	10,601	32,215
STATEWIDE		41,452	70,911	35,159	106,070

**TABLE 5  
WORK ACTIVITIES OF PERSONS RECEIVING TEMPORARY ASSISTANCE  
AS OF DECEMBER 31, 2008**

		TOTAL PERSONS ENROLLED	EDUCATION RELATED TO EMPLOYMENT	VOC EDUC AND TRAINING	CWEP/AWEP	ON-THE-JOB TRAINING	WAGE SUPP	JOB SEARCH/ READINESS	JOB ENTRY	OTHER
NW REGION	ANDREW	10	0	0	0	0	0	2	2	7
	ATCHISON	3	0	0	0	0	0	0	0	3
	BUCHANAN	74	0	5	1	0	0	17	19	38
	CALDWELL	7	0	1	0	0	0	3	2	1
	CARROLL	5	0	0	1	0	0	0	3	1
	CASS	138	3	8	0	0	0	68	19	50
	CHARITON	6	0	0	1	0	0	2	2	1
	CLINTON	8	0	1	0	0	0	3	0	6
	COOPER	14	1	2	0	0	0	6	5	1
	DAVISS	6	0	1	0	0	0	3	0	2
	DE KALB	4	0	0	0	0	0	3	0	2
	GENTRY	1	0	0	0	0	0	0	1	0
	GRUNDY	7	0	0	1	0	0	3	2	1
	HARRISON	2	0	0	0	0	0	0	2	0
	HOLT	2	0	0	0	0	0	0	0	2
	JOHNSON	47	1	2	4	0	0	10	24	14
	LAFAYETTE	22	0	3	2	0	0	7	8	2
	LINN	4	1	0	0	0	0	0	2	1
	LIVINGSTON	4	0	1	0	0	0	1	1	1
	MERCER	3	0	0	1	0	0	0	2	0
	NODAWAY	8	0	0	1	0	0	2	0	6
	PETTIS	26	0	2	4	0	0	2	18	2
	PUTNAM	3	0	0	0	0	0	2	1	0
	RAY	36	1	5	1	0	0	12	8	13
	SALINE	9	1	2	2	0	0	0	4	1
	SULLIVAN	7	1	0	0	0	0	4	1	1
	WORTH	4	0	0	1	0	0	3	0	1
	NW TOTAL	460	9	33	20	0	0	153	126	157
NE REGION	ADAIR	11	1	0	0	0	0	6	5	1
	AUDRAIN	33	3	1	0	0	0	13	12	7
	BOONE	183	10	12	2	0	0	81	46	54
	CALLAWAY	50	3	1	1	0	0	30	11	4
	CLARK	1	0	0	0	0	0	1	0	0
	COLE	38	2	0	2	0	0	21	13	2
	FRANKLIN	82	1	5	1	0	0	42	17	33
	GASCONADE	9	0	0	1	0	0	5	3	1
	HOWARD	4	0	1	0	0	0	2	2	0
	KNOX	0	0	0	0	0	0	0	0	0
	LEWIS	9	0	0	0	0	0	5	3	1
	LINCOLN	73	4	13	0	0	0	41	16	10
	MACON	2	0	0	0	0	0	0	2	0
	MARION	38	1	0	1	0	0	27	8	3
	MONROE	5	0	0	0	0	0	5	0	0
	MONTGOMERY	23	2	3	0	0	0	10	7	3
	OSAGE	2	0	1	0	0	0	1	0	0
	PIKE	15	1	0	0	0	0	9	4	1
	RALLS	2	0	0	0	0	0	2	0	0
	RANDOLPH	25	1	0	1	0	0	16	7	1
	SCHUYLER	3	0	0	0	0	0	3	0	0
	SCOTLAND	3	0	2	0	0	0	2	1	0
	SHELBY	0	0	0	0	0	0	0	0	0
	WARREN	68	5	15	0	0	0	25	24	7
	NE TOTAL	679	34	54	9	0	0	347	181	128
SE REGION	BOLLINGER	9	0	0	0	0	0	0	8	1
	BUTLER	108	5	6	0	0	0	54	33	21
	CAPE GIRARDEAU	51	0	1	1	0	0	5	34	14
	CARTER	9	2	0	0	0	0	4	1	4
	CRAWFORD	46	1	7	2	0	0	20	8	10
	DENT	20	0	1	2	0	0	13	4	1
	DUNKLIN	42	2	2	0	0	0	13	16	9
	HOWELL	57	2	6	3	0	0	35	16	1

NOTE: PARTICIPANTS MAY BE ENROLLED IN MORE THAN ONE ACTIVITY.



**TABLE 5  
WORK ACTIVITIES OF PERSONS RECEIVING TEMPORARY ASSISTANCE  
AS OF DECEMBER 31, 2008**

		TOTAL PERSONS ENROLLED	EDUCATION RELATED TO EMPLOYMENT	VOC EDUC AND TRAINING	CWEP/AWEP	ON-THE-JOB TRAINING	WAGE SUPP	JOB SEARCH/ READINESS	JOB ENTRY	OTHER
SE REGION	IRON	5	0	0	0	0	0	3	2	1
	MADISON	3	1	0	0	0	0	1	0	1
	MARIES	5	0	0	0	0	0	4	1	0
	MISSISSIPPI	17	0	3	0	0	0	2	10	2
	NEW MADRID	30	4	1	0	0	0	6	19	1
	OREGON	14	0	3	0	0	0	2	9	1
	PEMISCOT	31	1	1	0	0	0	17	12	1
	PERRY	2	0	0	0	0	0	0	0	2
	PHELPS	39	1	2	4	0	0	18	5	15
	PULASKI	51	0	3	2	0	0	28	11	10
	REYNOLDS	10	4	0	0	0	0	4	0	2
	RIPLEY	15	1	2	0	0	0	7	3	2
	ST FRANCOIS	59	2	9	5	0	0	13	16	14
	STE GENEVIEVE	2	0	1	0	0	0	0	1	0
	SCOTT	34	0	1	2	0	0	4	9	18
	SHANNON	14	0	1	0	0	0	6	4	6
	STODDARD	12	0	0	0	0	0	0	12	0
	TEXAS	35	3	3	5	0	0	14	11	4
	WASHINGTON	40	1	2	1	0	0	22	8	11
	WAYNE	16	2	1	0	0	0	10	3	2
	SE TOTAL	776	32	56	27	0	0	305	256	154
SW REGION	BARRY	23	1	0	0	0	0	8	9	5
	BARTON	28	1	3	0	0	0	10	11	5
	BATES	6	1	0	1	0	0	1	4	1
	BENTON	42	3	3	0	0	0	23	15	3
	CAMDEN	22	2	0	0	0	0	17	4	0
	CEDAR	9	0	1	0	0	0	3	1	4
	CHRISTIAN	49	1	4	0	0	0	25	14	6
	DADE	10	0	2	0	0	0	5	3	1
	DALLAS	44	6	2	1	0	0	26	8	18
	DOUGLAS	22	1	7	1	0	0	10	3	1
	GREENE	265	12	26	8	0	0	126	68	46
	HENRY	31	1	6	0	0	0	10	17	2
	HICKORY	6	0	1	0	0	0	2	1	2
	JASPER	140	1	18	14	0	0	70	39	12
	LACLEDE	58	0	4	0	0	0	25	6	25
	LAWRENCE	26	1	0	0	0	0	5	5	16
	MCDONALD	19	0	2	1	0	0	12	5	1
	MILLER	49	1	0	1	0	0	21	6	20
	MONITEAU	8	1	0	0	0	0	3	4	1
	MORGAN	49	2	1	0	0	0	20	8	20
	NEWTON	30	0	5	2	0	0	11	11	7
	OZARK	21	0	1	2	0	0	7	9	5
	POLK	47	7	4	1	0	0	17	11	15
	ST CLAIR	8	0	0	0	0	0	4	3	2
	STONE	22	2	0	0	0	0	7	5	8
	TANEY	29	2	2	0	0	0	9	5	11
	VERNON	18	1	1	0	0	0	7	9	1
	WEBSTER	24	0	2	0	0	0	14	7	1
	WRIGHT	26	2	2	1	0	0	3	13	5
	SW TOTAL	1,131	49	97	33	0	0	501	304	244
KC REGION	CLAY	119	11	1	0	0	0	36	13	75
	JACKSON	1,295	97	143	31	0	0	318	178	685
	PLATTE	47	2	1	0	0	0	4	6	34
	KC TOTAL	1,461	110	145	31	0	0	358	197	794
STL REGION	JEFFERSON	127	0	18	1	0	0	46	35	39
	ST CHARLES	115	3	5	1	0	0	40	19	51
	ST LOUIS COUNTY	1,471	34	128	8	0	0	874	151	449
	ST LOUIS CITY	1,303	84	201	36	0	0	374	264	444
	STL TOTAL	3,016	121	352	46	0	0	1,334	469	983
STATEWIDE		7,523	355	737	166	0	0	2,998	1,533	2,460

NOTE: PARTICIPANTS MAY BE ENROLLED IN MORE THAN ONE ACTIVITY.

**TABLE 6  
TEMPORARY ASSISTANCE REINVESTIGATIONS  
DECEMBER 2008**

		CASES AS OF END OF MONTH	REINS COMPLETED DURING MONTH	CASES OVERDUE FOR REIN	% OVERDUE FOR REIN
NW REGION	ANDREW	37	4	0	0.00%
	ATCHISON	14	1	0	0.00%
	BUCHANAN	704	88	0	0.00%
	CALDWELL	49	5	0	0.00%
	CARROLL	62	9	0	0.00%
	CASS	422	58	0	0.00%
	CHARITON	21	4	0	0.00%
	CLINTON	53	8	0	0.00%
	COOPER	106	8	0	0.00%
	DAVISS	38	3	0	0.00%
	DE KALB	29	1	0	0.00%
	GENTRY	15	2	0	0.00%
	GRUNDY	49	5	0	0.00%
	HARRISON	34	6	0	0.00%
	HOLT	12	0	0	0.00%
	JOHNSON	220	25	0	0.00%
	LAFAYETTE	208	25	0	0.00%
	LINN	45	6	0	0.00%
	LIVINGSTON	76	8	0	0.00%
	MERCER	11	1	0	0.00%
	NODAWAY	46	7	0	0.00%
	PETTIS	302	49	0	0.00%
	PUTNAM	15	2	0	0.00%
	RAY	145	12	0	0.00%
	SALINE	157	19	1	0.64%
	SULLIVAN	48	1	0	0.00%
	WORTH	4	1	0	0.00%
	NW TOTAL	2,922	358	1	0.03%
NE REGION	ADAIR	65	9	0	0.00%
	AUDRAIN	144	30	0	0.00%
	BOONE	864	112	0	0.00%
	CALLAWAY	217	22	0	0.00%
	CLARK	16	0	0	0.00%
	COLE	487	57	0	0.00%
	FRANKLIN	326	42	0	0.00%
	GASCONADE	35	3	0	0.00%
	HOWARD	41	3	0	0.00%
	KNOX	8	0	0	0.00%
	LEWIS	36	3	0	0.00%
	LINCOLN	277	42	0	0.00%
	MACON	43	5	0	0.00%
	MARION	211	33	0	0.00%
	MONROE	23	2	0	0.00%
	MONTGOMERY	81	11	0	0.00%
	OSAGE	32	6	0	0.00%
	PIKE	80	11	0	0.00%
	RALLS	20	3	0	0.00%
	RANDOLPH	180	23	1	0.56%
	SCHUYLER	8	2	0	0.00%
	SCOTLAND	6	2	0	0.00%
	SHELBY	21	2	0	0.00%
	WARREN	189	28	0	0.00%
	NE TOTAL	3,410	451	1	0.03%
SE REGION	BOLLINGER	91	10	0	0.00%
	BUTLER	569	79	1	0.18%
	CAPE GIRARDEAU	408	57	0	0.00%
	CARTER	56	8	0	0.00%
	CRAWFORD	207	31	0	0.00%
	DENT	109	17	1	0.92%
	DUNKLIN	569	78	0	0.00%
	HOWELL	345	47	0	0.00%

**TABLE 6  
TEMPORARY ASSISTANCE REINVESTIGATIONS  
DECEMBER 2008**

		CASES AS OF END OF MONTH	REINS COMPLETED DURING MONTH	CASES OVERDUE FOR REIN	% OVERDUE FOR REIN
SE REGION	IRON	89	11	0	0.00%
	MADISON	93	14	0	0.00%
	MARIES	36	11	0	0.00%
	MISSISSIPPI	234	31	0	0.00%
	NEW MADRID	274	42	1	0.36%
	OREGON	113	13	0	0.00%
	PEMISCOT	391	49	0	0.00%
	PERRY	91	6	0	0.00%
	PHELPS	268	40	0	0.00%
	PULASKI	210	25	1	0.48%
	REYNOLDS	59	12	0	0.00%
	RIPLEY	179	27	0	0.00%
	ST FRANCOIS	555	74	0	0.00%
	STE GENEVIEVE	76	8	0	0.00%
	SCOTT	570	80	0	0.00%
	SHANNON	50	9	0	0.00%
	STODDARD	196	30	0	0.00%
	TEXAS	168	27	1	0.60%
	WASHINGTON	255	30	0	0.00%
	WAYNE	101	11	1	0.99%
	SE TOTAL	6,362	877	6	0.09%
SW REGION	BARRY	233	25	0	0.00%
	BARTON	103	14	0	0.00%
	BATES	71	14	0	0.00%
	BENTON	173	27	0	0.00%
	CAMDEN	154	24	0	0.00%
	CEDAR	118	16	0	0.00%
	CHRISTIAN	257	38	0	0.00%
	DADE	46	5	0	0.00%
	DALLAS	140	15	0	0.00%
	DOUGLAS	102	17	0	0.00%
	GREENE	1,461	196	0	0.00%
	HENRY	184	26	0	0.00%
	HICKORY	46	6	0	0.00%
	JASPER	738	93	0	0.00%
	LACLEDE	229	28	0	0.00%
	LAWRENCE	180	22	0	0.00%
	MCDONALD	154	17	0	0.00%
	MILLER	168	24	0	0.00%
	MONITEAU	69	15	0	0.00%
	MORGAN	148	18	0	0.00%
	NEWTON	226	45	0	0.00%
	OZARK	78	15	0	0.00%
	POLK	214	31	0	0.00%
	ST CLAIR	76	9	0	0.00%
	STONE	107	14	0	0.00%
	TANEY	212	24	0	0.00%
	VERNON	132	24	0	0.00%
	WEBSTER	171	18	0	0.00%
	WRIGHT	208	32	0	0.00%
	SW TOTAL	6,198	852	0	0.00%
KC REGION	CLAY	668	85	0	0.00%
	JACKSON	6,159	832	3	0.05%
	PLATTE	199	31	1	0.50%
	KC TOTAL	7,026	948	4	0.06%
STL REGION	JEFFERSON	710	91	0	0.00%
	ST CHARLES	659	88	0	0.00%
	ST LOUIS COUNTY	4,773	640	7	0.15%
	ST LOUIS CITY	5,781	782	7	0.12%
	STL TOTAL	11,923	1,601	14	0.12%
STATEWIDE		37,841	5,087	26	0.07%

*This page is intentionally left blank.*

***MO HEALTHNET***

*This page is intentionally left blank.*

**TABLE 7  
MO HEALTHNET ELIGIBILITY  
DECEMBER 2008**

	NUMBER OR AMOUNT DEC-2008	NUMBER OR AMOUNT NOV-2008	NUMBER OR AMOUNT OCT-2008	NUMBER OR AMOUNT DEC-2007	CHANGE FROM LAST MONTH	CHANGE FROM 2 MONTHS AGO	CHANGE FROM LAST YEAR
<b>*** MC+/MAF/TMA</b>							
APPLICATIONS RECEIVED	13,223	13,103	15,328	11,899	0.9%	-13.7%	11.1%
APPLICATIONS APPROVED	9,629	8,878	10,957	8,173	8.5%	-12.1%	17.8%
APPLICATIONS REJECTED	3,556	2,944	4,068	2,790	20.8%	-12.6%	27.5%
APPLICATIONS PENDING	3,938	4,787	4,761	4,667	-17.7%	-17.3%	-15.6%
<b>MC+</b>							
NON-CHIP POVERTY CHILDREN	178,429	175,356	175,919	177,740	1.8%	1.4%	0.4%
CHIP NON-PREMIUM CHILDREN	42,806	42,303	42,341	41,468	1.2%	1.1%	3.2%
CHIP PREMIUM CHILDREN	21,872	21,522	21,058	18,640	1.6%	3.9%	17.3%
<b>MAF</b>							
PARENTS/CARETAKERS	59,693	59,215	59,452	62,786	0.8%	0.4%	-4.9%
CHILDREN	179,263	179,346	180,952	179,409	0.0%	-0.9%	-0.1%
<b>TMA</b>							
PARENTS/CARETAKERS	13,113	13,332	12,972	12,723	-1.6%	1.1%	3.1%
CHILDREN	32,464	33,326	32,086	23,535	-2.6%	1.2%	37.9%
<b>TOTAL MC+/MAF/TMA</b>							
FAMILIES	237,830	236,089	236,718	231,847	0.7%	0.5%	2.6%
PARENTS/CARETAKERS	72,806	72,547	72,424	75,509	0.4%	0.5%	-3.6%
CHILDREN	454,834	451,853	452,356	440,792	0.7%	0.5%	3.2%
CASES CLOSED	9,302	8,116	10,924	10,686	14.6%	-14.8%	-13.0%
<b>*** NEWBORNS</b>							
	22,459	22,480	23,151	24,116	-0.1%	-3.0%	-6.9%
<b>*** BCCT</b>							
PERSONS	716	709	708	605	1.0%	1.1%	18.3%
PRESUMPTIVE ELIGIBILITY PERSONS	15	22	30	21	-31.8%	-50.0%	-28.6%
<b>*** MC+ FOR PREGNANT WOMEN</b>							
APPLICATIONS RECEIVED	4,742	3,968	4,984	4,120	19.5%	-4.9%	15.1%
APPLICATIONS APPROVED	3,239	2,692	3,497	2,922	20.3%	-7.4%	10.8%
APPLICATIONS REJECTED	1,561	1,269	1,650	1,371	23.0%	-5.4%	13.9%
APPLICATIONS PENDING	895	966	987	910	-7.3%	-9.3%	-1.6%
MC+ FOR PREGNANT WOMEN	25,948	26,193	26,973	25,987	-0.9%	-3.8%	-0.2%
EXTENDED WOMEN'S HEALTH	18,346	18,638	18,700	19,256	-1.6%	-1.9%	-4.7%
<b>*** REFUGEE</b>							
APPLICATIONS RECEIVED	39	25	28	12	56.0%	39.3%	225.0%
APPLICATIONS APPROVED	42	20	30	9	110.0%	40.0%	366.7%
APPLICATIONS REJECTED	1	1	2	1	0.0%	-50.0%	0.0%
APPLICATIONS PENDING	3	7	3	4	-57.1%	0.0%	-25.0%
CASES	280	252	251	182	11.1%	11.6%	53.8%
PERSONS	319	289	287	209	10.4%	11.1%	52.6%
TOTAL PAYMENTS	\$14,194	\$10,908	\$10,364	\$5,754	30.1%	37.0%	146.7%
CASES CLOSED	27	14	19	11	92.9%	42.1%	145.5%
<b>*** SUPPLEMENTAL AID TO BLIND</b>							
APPLICATIONS RECEIVED	89	99	115	67	-10.1%	-22.6%	32.8%
APPLICATIONS APPROVED	11	13	19	14	-15.4%	-42.1%	-21.4%
APPLICATIONS REJECTED	94	75	98	87	25.3%	-4.1%	8.0%
APPLICATIONS PENDING	148	167	159	141	-11.4%	-6.9%	5.0%
PERSONS	794	798	798	772	-0.5%	-0.5%	2.8%
TOTAL PAYMENTS	\$377,353	\$380,515	\$382,385	\$355,807	-0.8%	-1.3%	6.1%
CASES CLOSED	13	14	16	14	-7.1%	-18.8%	-7.1%

**TABLE 7  
MO HEALTHNET ELIGIBILITY  
DECEMBER 2008**

	NUMBER OR AMOUNT DEC-2008	NUMBER OR AMOUNT NOV-2008	NUMBER OR AMOUNT OCT-2008	NUMBER OR AMOUNT DEC-2007	CHANGE FROM LAST MONTH	CHANGE FROM 2 MONTHS AGO	CHANGE FROM LAST YEAR
<b>*** BLIND PENSION</b>							
APPLICATIONS RECEIVED	137	137	160	97	0.0%	-14.4%	41.2%
APPLICATIONS APPROVED	26	32	48	36	-18.8%	-45.8%	-27.8%
APPLICATIONS REJECTED	106	93	121	94	14.0%	-12.4%	12.8%
APPLICATIONS PENDING	241	239	229	208	0.8%	5.2%	15.9%
PERSONS	2,931	2,927	2,933	2,877	0.1%	-0.1%	1.9%
TOTAL PAYMENTS	\$1,781,188	\$1,779,361	\$1,783,969	\$1,653,290	0.1%	-0.2%	7.7%
CASES CLOSED	34	27	42	41	25.9%	-19.0%	-17.1%
<b>*** MEDICAL ASSISTANCE</b>							
APPLICATIONS RECEIVED	9,633	8,976	11,369	7,870	7.3%	-15.3%	22.4%
APPLICATIONS APPROVED	4,969	4,377	5,460	4,529	13.5%	-9.0%	9.7%
APPLICATIONS REJECTED	5,128	4,162	5,055	4,147	23.2%	1.4%	23.7%
APPLICATIONS PENDING	13,479	14,058	13,682	12,571	-4.1%	-1.5%	7.2%
SPENDDOWN PERSONS	21,054	21,430	21,422	20,541	-1.8%	-1.7%	2.5%
NON-SPENDDOWN PERSONS	160,007	159,082	159,267	154,593	0.6%	0.5%	3.5%
TWHA NON-PREMIUM PERSONS	202	199	192	119	1.5%	5.2%	69.7%
TWHA PREMIUM PERSONS	708	675	646	159	4.9%	9.6%	345.3%
CASES CLOSED	3,499	2,943	3,922	3,026	18.9%	-10.8%	15.6%
<b>*** MACC</b>							
APPLICATIONS RECEIVED	299	256	334	214	16.8%	-10.5%	39.7%
APPLICATIONS APPROVED	250	219	264	166	14.2%	-5.3%	50.6%
DEPT. OF MENTAL HEALTH	0	0	0	0	0.0%	0.0%	0.0%
JUVENILE COURT	142	132	177	98	7.6%	-19.8%	44.9%
DIV. OF YOUTH SERVICES	94	74	77	59	27.0%	22.1%	59.3%
VOLUNTARY PLACEMENTS	14	13	10	9	7.7%	40.0%	55.6%
APPLICATIONS REJECTED	47	44	52	47	6.8%	-9.6%	0.0%
APPLICATIONS PENDING	15	14	24	16	7.1%	-37.5%	-6.3%
TOTAL PERSONS	1,622	1,638	1,606	1,540	-1.0%	1.0%	5.3%
DEPT. OF MENTAL HEALTH	16	16	17	12	0.0%	-5.9%	33.3%
JUVENILE COURT	752	770	801	749	-2.3%	-6.1%	0.4%
DIV. OF YOUTH SERVICES	768	767	710	712	0.1%	8.2%	7.9%
VOLUNTARY PLACEMENTS	86	85	78	67	1.2%	10.3%	28.4%
CASES CLOSED	349	254	195	146	37.4%	79.0%	139.0%
DEPT. OF MENTAL HEALTH	0	0	1	0	0.0%	0.0%	0.0%
JUVENILE COURT	162	130	152	88	24.6%	6.6%	84.1%
DIV. OF YOUTH SERVICES	170	110	36	38	54.5%	372.2%	347.4%
VOLUNTARY PLACEMENTS	17	14	6	20	21.4%	183.3%	-15.0%
<b>*** NURSING CARE</b>							
APPLICATIONS RECEIVED	269	223	288	251	20.6%	-6.6%	7.2%
APPLICATIONS APPROVED	208	186	207	210	11.8%	0.5%	-1.0%
APPLICATIONS REJECTED	34	52	56	67	-34.6%	-39.3%	-49.3%
APPLICATIONS PENDING	183	163	182	177	12.3%	0.5%	3.4%
TOTAL PERSONS	7,607	7,606	7,657	7,751	0.0%	-0.7%	-1.9%
RCF-II	5,487	5,484	5,519	5,559	0.1%	-0.6%	-1.3%
RCF-I	1,957	1,960	1,973	1,996	-0.2%	-0.8%	-2.0%
SNF-ICF	163	162	165	196	0.6%	-1.2%	-16.8%
TOTAL PAYMENTS	\$1,856,662	\$1,890,865	\$1,902,322	\$1,911,426	-1.8%	-2.4%	-2.9%
RCF-II	\$1,506,717	\$1,532,787	\$1,540,417	\$1,538,683	-1.7%	-2.2%	-2.1%
RCF-I	\$289,919	\$297,581	\$299,731	\$299,484	-2.6%	-3.3%	-3.2%
SNF-ICF	\$60,026	\$60,497	\$62,174	\$73,259	-0.8%	-3.5%	-18.1%
CASES CLOSED	141	155	183	149	-9.0%	-23.0%	-5.4%
<b>*** SSI ONLY</b>							
	467	473	475	531	-1.3%	-1.7%	-12.1%
<b>*** SSI-SP</b>							
PERSONS	135	137	138	154	-1.5%	-2.2%	-12.3%
TOTAL PAYMENTS	\$8,227	\$8,559	\$8,519	\$9,023	-3.9%	-3.4%	-8.8%



**TABLE 7  
MO HEALTHNET ELIGIBILITY  
DECEMBER 2008**

	NUMBER OR AMOUNT DEC-2008	NUMBER OR AMOUNT NOV-2008	NUMBER OR AMOUNT OCT-2008	NUMBER OR AMOUNT DEC-2007	CHANGE FROM LAST MONTH	CHANGE FROM 2 MONTHS AGO	CHANGE FROM LAST YEAR
<b>*** SP ONLY</b>							
PERSONS	45	45	45	48	0.0%	0.0%	-6.3%
TOTAL PAYMENTS	\$5,770	\$5,770	\$5,770	\$6,740	0.0%	0.0%	-14.4%
<b>*** QMB</b>							
APPLICATIONS RECEIVED	1,721	1,605	1,936	1,351	7.2%	-11.1%	27.4%
APPLICATIONS APPROVED	766	702	819	607	9.1%	-6.5%	26.2%
APPLICATIONS REJECTED	1,046	817	1,073	719	28.0%	-2.5%	45.5%
APPLICATIONS PENDING	919	1,035	966	805	-11.2%	-4.9%	14.2%
PERSONS	11,188	10,962	10,930	10,134	2.1%	2.4%	10.4%
CASES CLOSED	155	133	174	142	16.5%	-10.9%	9.2%
<b>*** SLMB</b>							
APPLICATIONS RECEIVED	1,178	1,036	1,239	908	13.7%	-4.9%	29.7%
APPLICATIONS APPROVED	435	323	411	343	34.7%	5.8%	26.8%
APPLICATIONS REJECTED	811	643	818	576	26.1%	-0.9%	40.8%
APPLICATIONS PENDING	591	675	615	546	-12.4%	-3.9%	8.2%
PERSONS	15,463	15,205	15,096	13,905	1.7%	2.4%	11.2%
CASES CLOSED	203	166	175	164	22.3%	16.0%	23.8%
<b>*** VENDOR CASES</b>							
PERSONS	28,315	28,222	28,420	28,708	0.3%	-0.4%	-1.4%
CASES CLOSED	1,048	774	889	895	35.4%	17.9%	17.1%
<b>*** PE FOR KIDS</b>							
PERSONS	104	104	108	131	0.0%	-3.7%	-20.6%

NOTE: NURSING CARE INCLUDES NC-GR AND NC-SAB ELIGIBLES AND PAYMENTS.

NOTE: MC+/MAF/TMA FAMILIES IS NOW AN UNDUPLICATED COUNT. SOME FAMILIES HAVE MEMBERS IN DIFFERENT CATEGORIES. PRIOR TO THE JANUARY 2007 MMR THE FAMILY WAS COUNTED IN EACH CATEGORY. THERE IS NO CHANGE IN THE COUNT OF CHILDREN OR PARENTS/CARETAKERS.

**TABLE 8  
MO HEALTHNET ELIGIBILITY BY REGION FOR DECEMBER 2008**

	NW REGION	NE REGION	SE REGION	SW REGION	KC REGION	STL REGION
<b>*** MC+/MAF/TMA</b>						
APPLICATIONS RECEIVED	1,420	1,428	1,882	3,150	2,270	3,073
APPLICATIONS APPROVED	1,037	1,031	1,486	2,205	1,614	2,256
APPLICATIONS REJECTED	431	424	462	889	597	753
APPLICATIONS PENDING	419	399	488	900	877	855
<b>MC+</b>						
NON-CHIP POVERTY CHILDREN	16,352	19,082	28,378	41,338	28,395	44,884
CHIP NON-PREMIUM CHILDREN	4,003	4,789	6,926	10,002	6,529	10,557
CHIP PREMIUM CHILDREN	2,330	2,656	3,527	5,367	3,360	4,632
<b>MAF</b>						
PARENTS/CARETAKERS	4,812	5,737	9,861	10,322	10,158	18,803
CHILDREN	14,664	16,796	27,963	32,676	32,658	54,506
<b>TMA</b>						
PARENTS/CARETAKERS	1,232	1,426	2,368	2,437	1,733	3,917
CHILDREN	2,885	3,232	4,990	5,997	5,195	10,165
<b>TOTAL MC+/MAF/TMA</b>						
FAMILIES	21,184	24,759	38,794	50,396	38,764	63,933
PARENTS/CARETAKERS	6,044	7,163	12,229	12,759	11,891	22,720
CHILDREN	40,234	46,555	71,784	95,380	76,137	124,744
CASES CLOSED	912	935	1,440	2,033	1,751	2,231
<b>*** NEWBORNS</b>	2,040	2,630	3,119	5,286	3,360	6,024
<b>*** BCCT</b>						
PERSONS	61	72	140	115	80	248
PRESUMPTIVE ELIGIBILITY PERSONS	3	1	2	4	2	3
<b>*** MC+ FOR PREGNANT WOMEN</b>						
APPLICATIONS RECEIVED	512	527	724	1,053	849	1,077
APPLICATIONS APPROVED	333	374	537	734	506	755
APPLICATIONS REJECTED	170	137	172	327	382	373
APPLICATIONS PENDING	106	117	138	191	167	176
MC+ FOR PREGNANT WOMEN	2,563	3,034	4,168	6,080	4,112	5,991
EXTENDED WOMEN'S HEALTH	1,727	2,088	2,505	4,580	3,022	4,424
<b>*** REFUGEE</b>						
APPLICATIONS RECEIVED	0	8	1	0	11	19
APPLICATIONS APPROVED	0	10	0	0	12	20
APPLICATIONS REJECTED	0	1	0	0	0	0
APPLICATIONS PENDING	0	0	1	0	0	2
CASES	1	33	0	1	96	149
PERSONS	1	38	0	1	107	172
TOTAL PAYMENTS	\$136	\$4,744	\$0	\$0	\$3,656	\$5,658
CASES CLOSED	0	3	0	0	18	6
<b>*** SUPPLEMENTAL AID TO BLIND</b>						
APPLICATIONS RECEIVED	11	5	20	17	15	21
APPLICATIONS APPROVED	2	1	2	2	1	3
APPLICATIONS REJECTED	12	9	11	19	12	31
APPLICATIONS PENDING	20	17	22	34	26	29
PERSONS	63	63	130	148	105	285
TOTAL PAYMENTS	\$29,525	\$28,088	\$63,020	\$68,535	\$46,279	\$141,906
CASES CLOSED	0	0	3	2	4	4
<b>*** BLIND PENSION</b>						
APPLICATIONS RECEIVED	16	10	25	25	28	33
APPLICATIONS APPROVED	5	2	0	6	7	6
APPLICATIONS REJECTED	13	10	12	18	25	28
APPLICATIONS PENDING	22	24	43	45	49	58
PERSONS	287	293	411	510	592	838
TOTAL PAYMENTS	\$173,565	\$178,403	\$249,690	\$309,372	\$359,817	\$510,341
CASES CLOSED	3	3	4	5	5	14

**TABLE 8  
MO HEALTHNET ELIGIBILITY BY REGION FOR DECEMBER 2008**

	NW REGION	NE REGION	SE REGION	SW REGION	KC REGION	STL REGION
<b>*** MEDICAL ASSISTANCE</b>						
APPLICATIONS RECEIVED	861	953	1,717	2,458	1,587	2,056
APPLICATIONS APPROVED	467	535	928	1,255	721	1,063
APPLICATIONS REJECTED	439	551	827	1,484	789	1,037
APPLICATIONS PENDING	1,261	1,506	2,338	2,870	2,568	2,936
SPENDDOWN PERSONS	2,049	2,484	5,155	4,613	2,460	4,293
NON-SPENDDOWN PERSONS	14,118	16,338	35,469	34,518	19,091	40,473
TWHA NON-PREMIUM PERSONS	32	32	41	50	8	39
TWHA PREMIUM PERSONS	71	158	80	167	81	151
CASES CLOSED	309	429	673	859	564	665
<b>*** MACC</b>						
APPLICATIONS RECEIVED	33	61	41	38	20	106
APPLICATIONS APPROVED	30	43	39	26	17	95
APPLICATIONS REJECTED	2	19	1	12	3	10
APPLICATIONS PENDING	1	2	2	3	0	7
PERSONS	88	164	246	213	413	498
CASES CLOSED	0	0	0	0	0	0
<b>*** NURSING CARE</b>						
APPLICATIONS RECEIVED	25	55	71	51	31	36
APPLICATIONS APPROVED	17	46	52	38	25	30
APPLICATIONS REJECTED	3	7	8	9	2	5
APPLICATIONS PENDING	17	37	62	34	12	21
PERSONS	635	1,012	1,923	1,442	983	1,612
RCF-II	361	714	1,426	1,064	681	1,241
RCF-I	261	291	471	361	223	350
SNF-ICF	13	7	26	17	79	21
TOTAL PAYMENTS	\$139,360	\$236,672	\$474,922	\$354,916	\$249,412	\$401,380
RCF-II	\$96,277	\$190,906	\$395,573	\$295,344	\$187,408	\$341,209
RCF-I	\$38,247	\$43,474	\$69,772	\$53,236	\$32,681	\$52,509
SNF/ICF	\$4,836	\$2,292	\$9,577	\$6,336	\$29,323	\$7,662
CASES CLOSED	13	23	42	26	16	21
<b>*** SSI ONLY</b>	40	34	117	77	17	182
<b>*** SSI-SP</b>						
PERSONS	14	16	39	27	8	31
TOTAL PAYMENTS	\$783	\$695	\$2,601	\$2,202	\$254	\$1,692
<b>*** SP ONLY</b>						
PERSONS	3	6	12	8	10	6
TOTAL PAYMENTS	\$662	\$221	\$2,309	\$1,238	\$1,052	\$288
<b>*** QMB</b>						
APPLICATIONS RECEIVED	141	163	379	496	249	293
APPLICATIONS APPROVED	67	85	182	223	105	104
APPLICATIONS REJECTED	83	116	190	307	148	202
APPLICATIONS PENDING	101	80	171	216	168	183
PERSONS	1,205	1,039	1,986	2,828	1,473	2,657
CASES CLOSED	18	17	23	45	18	34
<b>*** SLMB</b>						
APPLICATIONS RECEIVED	134	117	283	350	168	126
APPLICATIONS APPROVED	44	50	102	128	48	63
APPLICATIONS REJECTED	96	82	175	251	137	70
APPLICATIONS PENDING	86	58	126	147	119	55
PERSONS	1,542	1,577	3,224	4,174	2,148	2,798
CASES CLOSED	21	17	40	60	24	41
<b>*** VENDOR CASES</b>						
PERSONS	3,499	3,202	4,574	5,199	3,944	7,897
CASES CLOSED	135	124	152	225	154	258
<b>*** PE FOR KIDS</b>						
PERSONS	22	5	1	5	57	14

**TABLE 9  
MO HEALTHNET ELIGIBILITY BY REGION AND COUNTY FOR DECEMBER 2008**

	NW ANDREW	NW ATCHISON	NW BUCHANAN	NW CALDWELL	NW CARROLL
<b>*** MC+/MAF/TMA</b>					
APPLICATIONS RECEIVED	18	13	411	29	34
APPLICATIONS APPROVED	15	10	296	22	18
APPLICATIONS REJECTED	7	4	128	4	6
APPLICATIONS PENDING	2	4	121	9	10
<b>MC+</b>					
NON-CHIP POVERTY CHILDREN	345	129	2,978	258	304
CHIP NON-PREMIUM CHILDREN	82	44	656	55	101
CHIP PREMIUM CHILDREN	56	22	288	36	38
<b>MAF</b>					
PARENTS/CARETAKERS	67	27	1,100	102	110
CHILDREN	252	99	3,573	281	288
<b>TMA</b>					
PARENTS/CARETAKERS	19	11	224	26	21
CHILDREN	48	11	614	62	35
<b>TOTAL MC+/MAF/TMA</b>					
FAMILIES	437	169	4,341	346	410
PARENTS/CARETAKERS	86	38	1,324	128	131
CHILDREN	783	305	8,109	692	766
CASES CLOSED	18	9	187	16	16
<b>*** NEWBORNS</b>	34	18	417	29	20
<b>*** BCCT</b>					
PERSONS	1	0	22	0	0
PRESUMPTIVE ELIGIBILITY PERSONS	0	0	3	0	0
<b>*** MC+ FOR PREGNANT WOMEN</b>					
APPLICATIONS RECEIVED	7	9	147	9	5
APPLICATIONS APPROVED	6	5	81	5	3
APPLICATIONS REJECTED	2	2	62	1	1
APPLICATIONS PENDING	0	1	25	4	0
MC+ FOR PREGNANT WOMEN	50	23	589	48	26
EXTENDED WOMEN'S HEALTH	30	12	331	37	22
<b>*** REFUGEE</b>					
APPLICATIONS RECEIVED	0	0	0	0	0
APPLICATIONS APPROVED	0	0	0	0	0
APPLICATIONS REJECTED	0	0	0	0	0
APPLICATIONS PENDING	0	0	0	0	0
CASES	0	0	0	0	0
PERSONS	0	0	0	0	0
TOTAL PAYMENTS	\$0	\$0	\$0	\$0	\$0
CASES CLOSED	0	0	0	0	0
<b>*** SUPPLEMENTAL AID TO BLIND</b>					
APPLICATIONS RECEIVED	0	0	0	0	0
APPLICATIONS APPROVED	0	0	1	0	0
APPLICATIONS REJECTED	0	0	4	0	0
APPLICATIONS PENDING	0	0	0	0	0
PERSONS	2	0	14	2	1
TOTAL PAYMENTS	\$878	\$0	\$6,342	\$929	\$339
CASES CLOSED	0	0	0	0	0
<b>*** BLIND PENSION</b>					
APPLICATIONS RECEIVED	0	0	3	0	0
APPLICATIONS APPROVED	0	0	2	0	0
APPLICATIONS REJECTED	0	0	4	0	0
APPLICATIONS PENDING	0	0	1	0	0
PERSONS	9	5	50	2	7
TOTAL PAYMENTS	\$5,481	\$3,045	\$30,450	\$1,218	\$4,263
CASES CLOSED	0	0	0	0	0

**TABLE 9  
MO HEALTHNET ELIGIBILITY BY REGION AND COUNTY FOR DECEMBER 2008**

	NW ANDREW	NW ATCHISON	NW BUCHANAN	NW CALDWELL	NW CARROLL
<b>*** MEDICAL ASSISTANCE</b>					
APPLICATIONS RECEIVED	19	10	167	21	22
APPLICATIONS APPROVED	12	5	80	7	15
APPLICATIONS REJECTED	6	5	77	9	15
APPLICATIONS PENDING	33	16	242	21	30
SPENDDOWN PERSONS	40	33	386	22	61
NON-SPENDDOWN PERSONS	321	187	3,026	248	324
TWHA NON-PREMIUM PERSONS	1	2	5	2	2
TWHA PREMIUM PERSONS	4	1	10	2	2
CASES CLOSED	5	4	62	2	8
<b>*** MACC</b>					
APPLICATIONS RECEIVED	0	0	28	0	0
APPLICATIONS APPROVED	0	0	25	0	0
APPLICATIONS REJECTED	0	0	2	0	0
APPLICATIONS PENDING	0	0	1	0	0
PERSONS	0	0	19	0	0
CASES CLOSED	0	0	0	0	0
<b>*** NURSING CARE</b>					
APPLICATIONS RECEIVED	0	0	6	2	0
APPLICATIONS APPROVED	0	0	3	0	0
APPLICATIONS REJECTED	0	0	0	0	0
APPLICATIONS PENDING	0	0	6	3	0
PERSONS	3	0	186	3	2
RCF-II	2	0	109	3	2
RCF-I	1	0	77	0	0
SNF-ICF	0	0	0	0	0
TOTAL PAYMENTS	\$647	\$0	\$40,732	\$862	\$561
RCF-II	\$584	\$0	\$29,908	\$862	\$561
RCF-I	\$63	\$0	\$10,824	\$0	\$0
SNF/ICF	\$0	\$0	\$0	\$0	\$0
CASES CLOSED	0	0	5	0	0
<b>*** SSI ONLY</b>	1	0	5	0	1
<b>*** SSI-SP</b>					
PERSONS	0	0	5	0	0
TOTAL PAYMENTS	\$0	\$0	\$234	\$0	\$0
<b>*** SP ONLY</b>					
PERSONS	0	0	0	1	0
TOTAL PAYMENTS	\$0	\$0	\$0	\$609	\$0
<b>*** QMB</b>					
APPLICATIONS RECEIVED	4	2	13	5	0
APPLICATIONS APPROVED	3	2	6	1	0
APPLICATIONS REJECTED	1	2	7	3	2
APPLICATIONS PENDING	3	1	6	5	1
PERSONS	29	17	215	12	20
CASES CLOSED	2	1	0	0	0
<b>*** SLMB</b>					
APPLICATIONS RECEIVED	4	3	10	8	0
APPLICATIONS APPROVED	1	1	6	3	2
APPLICATIONS REJECTED	3	3	4	3	0
APPLICATIONS PENDING	3	1	2	6	1
PERSONS	32	25	201	30	30
CASES CLOSED	0	0	2	0	0
<b>*** VENDOR CASES</b>					
PERSONS	101	54	440	38	61
CASES CLOSED	1	4	26	4	1
<b>*** PE FOR KIDS</b>					
PERSONS	0	0	4	0	0

**TABLE 9  
MO HEALTHNET ELIGIBILITY BY REGION AND COUNTY FOR DECEMBER 2008**

	NW CASS	NW CHARITON	NW CLINTON	NW COOPER	NW DAVISS
<b>*** MC+/MAF/TMA</b>					
APPLICATIONS RECEIVED	161	9	42	29	17
APPLICATIONS APPROVED	126	3	31	27	16
APPLICATIONS REJECTED	45	2	13	1	3
APPLICATIONS PENDING	52	2	7	6	3
<b>MC+</b>					
NON-CHIP POVERTY CHILDREN	2,298	162	480	491	313
CHIP NON-PREMIUM CHILDREN	592	55	108	124	56
CHIP PREMIUM CHILDREN	412	22	56	96	47
<b>MAF</b>					
PARENTS/CARETAKERS	748	44	104	126	81
CHILDREN	2,041	195	354	395	257
<b>TMA</b>					
PARENTS/CARETAKERS	198	9	23	43	14
CHILDREN	453	29	53	80	36
<b>TOTAL MC+/MAF/TMA</b>					
FAMILIES	3,002	237	541	636	333
PARENTS/CARETAKERS	946	53	127	169	95
CHILDREN	5,796	463	1,051	1,186	709
CASES CLOSED	133	8	25	14	16
<b>*** NEWBORNS</b>	264	33	55	63	40
<b>*** BCCT</b>					
PERSONS	9	1	0	4	0
PRESUMPTIVE ELIGIBILITY PERSONS	0	0	0	0	0
<b>*** MC+ FOR PREGNANT WOMEN</b>					
APPLICATIONS RECEIVED	59	3	14	7	9
APPLICATIONS APPROVED	31	3	13	9	8
APPLICATIONS REJECTED	23	0	5	0	1
APPLICATIONS PENDING	15	0	3	1	1
MC+ FOR PREGNANT WOMEN	321	34	71	82	30
EXTENDED WOMEN'S HEALTH	220	26	69	60	35
<b>*** REFUGEE</b>					
APPLICATIONS RECEIVED	0	0	0	0	0
APPLICATIONS APPROVED	0	0	0	0	0
APPLICATIONS REJECTED	0	0	0	0	0
APPLICATIONS PENDING	0	0	0	0	0
CASES	1	0	0	0	0
PERSONS	1	0	0	0	0
TOTAL PAYMENTS	\$136	\$0	\$0	\$0	\$0
CASES CLOSED	0	0	0	0	0
<b>*** SUPPLEMENTAL AID TO BLIND</b>					
APPLICATIONS RECEIVED	2	0	1	1	0
APPLICATIONS APPROVED	1	0	0	0	0
APPLICATIONS REJECTED	1	0	0	2	0
APPLICATIONS PENDING	6	0	0	0	0
PERSONS	8	1	1	2	2
TOTAL PAYMENTS	\$3,959	\$609	\$609	\$804	\$1,218
CASES CLOSED	0	0	0	0	0
<b>*** BLIND PENSION</b>					
APPLICATIONS RECEIVED	3	0	1	1	0
APPLICATIONS APPROVED	0	0	0	0	0
APPLICATIONS REJECTED	2	0	0	2	0
APPLICATIONS PENDING	7	0	0	0	0
PERSONS	36	3	6	6	2
TOTAL PAYMENTS	\$21,924	\$1,827	\$3,654	\$3,654	\$1,218
CASES CLOSED	0	0	0	0	0

**TABLE 9  
MO HEALTHNET ELIGIBILITY BY REGION AND COUNTY FOR DECEMBER 2008**

	NW CASS	NW CHARITON	NW CLINTON	NW COOPER	NW DAVISS
<b>*** MEDICAL ASSISTANCE</b>					
APPLICATIONS RECEIVED	113	11	24	29	7
APPLICATIONS APPROVED	70	7	14	15	7
APPLICATIONS REJECTED	59	1	17	8	12
APPLICATIONS PENDING	192	13	29	51	15
SPENDDOWN PERSONS	212	40	37	93	24
NON-SPENDDOWN PERSONS	1,294	246	297	405	179
TWHA NON-PREMIUM PERSONS	0	0	0	1	1
TWHA PREMIUM PERSONS	3	0	1	5	3
CASES CLOSED	37	6	9	13	7
<b>*** MACC</b>					
APPLICATIONS RECEIVED	0	0	0	0	0
APPLICATIONS APPROVED	0	0	0	0	0
APPLICATIONS REJECTED	0	0	0	0	0
APPLICATIONS PENDING	0	0	0	0	0
PERSONS	4	0	1	0	1
CASES CLOSED	0	0	0	0	0
<b>*** NURSING CARE</b>					
APPLICATIONS RECEIVED	3	0	0	1	0
APPLICATIONS APPROVED	1	0	0	0	0
APPLICATIONS REJECTED	0	0	0	0	0
APPLICATIONS PENDING	2	0	0	1	0
PERSONS	38	4	5	8	2
RCF-II	20	2	2	5	2
RCF-I	16	2	3	3	0
SNF-ICF	2	0	0	0	0
TOTAL PAYMENTS	\$8,112	\$896	\$920	\$1,532	\$448
RCF-II	\$4,836	\$584	\$584	\$1,174	\$448
RCF-I	\$2,496	\$312	\$336	\$358	\$0
SNF/ICF	\$780	\$0	\$0	\$0	\$0
CASES CLOSED	2	0	0	0	0
<b>*** SSI ONLY</b>	4	0	0	0	1
<b>*** SSI-SP</b>					
PERSONS	2	1	0	0	0
TOTAL PAYMENTS	\$327	\$16	\$0	\$0	\$0
<b>*** SP ONLY</b>					
PERSONS	1	0	0	0	0
TOTAL PAYMENTS	\$19	\$0	\$0	\$0	\$0
<b>*** QMB</b>					
APPLICATIONS RECEIVED	19	2	2	10	0
APPLICATIONS APPROVED	10	1	0	5	0
APPLICATIONS REJECTED	12	1	3	2	1
APPLICATIONS PENDING	23	0	1	8	0
PERSONS	137	15	25	42	19
CASES CLOSED	3	1	2	0	0
<b>*** SLMB</b>					
APPLICATIONS RECEIVED	18	2	1	9	0
APPLICATIONS APPROVED	4	1	1	2	0
APPLICATIONS REJECTED	12	0	2	3	1
APPLICATIONS PENDING	17	0	0	8	0
PERSONS	218	21	29	52	13
CASES CLOSED	5	0	3	0	0
<b>*** VENDOR CASES</b>					
PERSONS	473	103	135	117	14
CASES CLOSED	19	2	6	5	0
<b>*** PE FOR KIDS</b>					
PERSONS	3	0	0	0	0

**TABLE 9  
MO HEALTHNET ELIGIBILITY BY REGION AND COUNTY FOR DECEMBER 2008**

	NW DE KALB	NW GENTRY	NW GRUNDY	NW HARRISON	NW HOLT
<b>*** MC+/MAF/TMA</b>					
APPLICATIONS RECEIVED	14	10	22	35	11
APPLICATIONS APPROVED	11	11	14	24	9
APPLICATIONS REJECTED	3	3	4	9	6
APPLICATIONS PENDING	4	3	11	3	0
<b>MC+</b>					
NON-CHIP POVERTY CHILDREN	253	181	358	396	131
CHIP NON-PREMIUM CHILDREN	53	65	82	112	48
CHIP PREMIUM CHILDREN	58	34	29	83	46
<b>MAF</b>					
PARENTS/CARETAKERS	53	30	89	63	18
CHILDREN	176	106	268	239	82
<b>TMA</b>					
PARENTS/CARETAKERS	12	11	19	18	5
CHILDREN	36	30	43	55	20
<b>TOTAL MC+/MAF/TMA</b>					
FAMILIES	314	206	399	447	165
PARENTS/CARETAKERS	65	41	108	81	23
CHILDREN	576	416	780	885	327
CASES CLOSED	12	9	14	9	6
<b>*** NEWBORNS</b>	26	32	35	50	21
<b>*** BCCT</b>					
PERSONS	1	0	1	2	0
PRESUMPTIVE ELIGIBILITY PERSONS	0	0	0	0	0
<b>*** MC+ FOR PREGNANT WOMEN</b>					
APPLICATIONS RECEIVED	5	3	8	8	7
APPLICATIONS APPROVED	4	2	10	7	4
APPLICATIONS REJECTED	1	0	2	2	1
APPLICATIONS PENDING	2	2	3	2	2
MC+ FOR PREGNANT WOMEN	41	21	49	52	17
EXTENDED WOMEN'S HEALTH	21	18	46	40	14
<b>*** REFUGEE</b>					
APPLICATIONS RECEIVED	0	0	0	0	0
APPLICATIONS APPROVED	0	0	0	0	0
APPLICATIONS REJECTED	0	0	0	0	0
APPLICATIONS PENDING	0	0	0	0	0
CASES	0	0	0	0	0
PERSONS	0	0	0	0	0
TOTAL PAYMENTS	\$0	\$0	\$0	\$0	\$0
CASES CLOSED	0	0	0	0	0
<b>*** SUPPLEMENTAL AID TO BLIND</b>					
APPLICATIONS RECEIVED	0	0	0	0	0
APPLICATIONS APPROVED	0	0	0	0	0
APPLICATIONS REJECTED	0	0	0	0	0
APPLICATIONS PENDING	0	1	1	0	0
PERSONS	0	0	2	1	1
TOTAL PAYMENTS	\$0	\$0	\$1,139	\$565	\$409
CASES CLOSED	0	0	0	0	0
<b>*** BLIND PENSION</b>					
APPLICATIONS RECEIVED	0	0	0	0	0
APPLICATIONS APPROVED	0	0	0	0	0
APPLICATIONS REJECTED	0	0	0	0	0
APPLICATIONS PENDING	1	0	1	0	0
PERSONS	7	4	0	5	2
TOTAL PAYMENTS	\$4,263	\$2,436	\$0	\$3,045	\$1,218
CASES CLOSED	0	0	0	0	0



**TABLE 9  
MO HEALTHNET ELIGIBILITY BY REGION AND COUNTY FOR DECEMBER 2008**

	NW DE KALB	NW GENTRY	NW GRUNDY	NW HARRISON	NW HOLT
<b>*** MEDICAL ASSISTANCE</b>					
APPLICATIONS RECEIVED	9	10	23	15	6
APPLICATIONS APPROVED	6	3	11	10	4
APPLICATIONS REJECTED	8	2	11	3	3
APPLICATIONS PENDING	19	17	30	13	11
SPENDDOWN PERSONS	41	53	56	76	17
NON-SPENDDOWN PERSONS	264	210	364	288	129
TWHA NON-PREMIUM PERSONS	0	3	0	0	1
TWHA PREMIUM PERSONS	0	2	2	2	0
CASES CLOSED	6	5	0	3	2
<b>*** MACC</b>					
APPLICATIONS RECEIVED	0	0	0	0	0
APPLICATIONS APPROVED	0	0	0	0	0
APPLICATIONS REJECTED	0	0	0	0	0
APPLICATIONS PENDING	0	0	0	0	0
PERSONS	0	0	0	1	0
CASES CLOSED	0	0	0	0	0
<b>*** NURSING CARE</b>					
APPLICATIONS RECEIVED	3	0	0	1	0
APPLICATIONS APPROVED	5	0	0	0	0
APPLICATIONS REJECTED	0	0	0	1	0
APPLICATIONS PENDING	0	0	0	0	0
PERSONS	30	0	19	12	0
RCF-II	22	0	9	5	0
RCF-I	8	0	10	7	0
SNF-ICF	0	0	0	0	0
TOTAL PAYMENTS	\$7,376	\$0	\$3,251	\$1,904	\$0
RCF-II	\$6,152	\$0	\$1,764	\$1,105	\$0
RCF-I	\$1,224	\$0	\$1,487	\$799	\$0
SNF/ICF	\$0	\$0	\$0	\$0	\$0
CASES CLOSED	0	0	0	0	0
<b>*** SSI ONLY</b>	1	2	2	0	1
<b>*** SSI-SP</b>					
PERSONS	0	0	0	2	0
TOTAL PAYMENTS	\$0	\$0	\$0	\$24	\$0
<b>*** SP ONLY</b>					
PERSONS	0	0	0	0	0
TOTAL PAYMENTS	\$0	\$0	\$0	\$0	\$0
<b>*** QMB</b>					
APPLICATIONS RECEIVED	2	5	5	0	1
APPLICATIONS APPROVED	1	1	1	0	1
APPLICATIONS REJECTED	5	0	4	2	2
APPLICATIONS PENDING	0	4	3	0	0
PERSONS	16	14	34	29	8
CASES CLOSED	0	0	0	0	1
<b>*** SLMB</b>					
APPLICATIONS RECEIVED	2	3	5	2	1
APPLICATIONS APPROVED	2	0	1	2	0
APPLICATIONS REJECTED	1	0	4	2	3
APPLICATIONS PENDING	0	3	3	0	0
PERSONS	40	9	57	37	7
CASES CLOSED	0	0	2	0	0
<b>*** VENDOR CASES</b>					
PERSONS	53	77	108	96	52
CASES CLOSED	5	1	5	7	2
<b>*** PE FOR KIDS</b>					
PERSONS	0	0	0	0	0

**TABLE 9  
MO HEALTHNET ELIGIBILITY BY REGION AND COUNTY FOR DECEMBER 2008**

	NW JOHNSON	NW LAFAYETTE	NW LINN	NW LIVINGSTON	NW MERCER
<b>*** MC+/MAF/TMA</b>					
APPLICATIONS RECEIVED	90	69	27	45	6
APPLICATIONS APPROVED	76	54	21	36	3
APPLICATIONS REJECTED	34	21	4	16	3
APPLICATIONS PENDING	31	15	10	11	1
<b>MC+</b>					
NON-CHIP POVERTY CHILDREN	1,137	995	438	514	103
CHIP NON-PREMIUM CHILDREN	262	277	117	115	27
CHIP PREMIUM CHILDREN	175	147	59	86	21
<b>MAF</b>					
PARENTS/CARETAKERS	407	321	96	121	18
CHILDREN	1,101	866	303	376	70
<b>TMA</b>					
PARENTS/CARETAKERS	109	72	30	49	11
CHILDREN	220	207	77	91	25
<b>TOTAL MC+/MAF/TMA</b>					
FAMILIES	1,548	1,333	516	617	126
PARENTS/CARETAKERS	516	393	126	170	29
CHILDREN	2,895	2,492	994	1,182	246
CASES CLOSED	74	46	25	26	3
<b>*** NEWBORNS</b>	193	161	50	52	15
<b>*** BCCT</b>					
PERSONS	1	4	3	1	0
PRESUMPTIVE ELIGIBILITY PERSONS	0	0	0	0	0
<b>*** MC+ FOR PREGNANT WOMEN</b>					
APPLICATIONS RECEIVED	40	21	12	12	1
APPLICATIONS APPROVED	31	16	10	9	2
APPLICATIONS REJECTED	9	11	3	2	0
APPLICATIONS PENDING	6	1	2	3	0
MC+ FOR PREGNANT WOMEN	215	145	76	74	13
EXTENDED WOMEN'S HEALTH	139	126	43	45	8
<b>*** REFUGEE</b>					
APPLICATIONS RECEIVED	0	0	0	0	0
APPLICATIONS APPROVED	0	0	0	0	0
APPLICATIONS REJECTED	0	0	0	0	0
APPLICATIONS PENDING	0	0	0	0	0
CASES	0	0	0	0	0
PERSONS	0	0	0	0	0
TOTAL PAYMENTS	\$0	\$0	\$0	\$0	\$0
CASES CLOSED	0	0	0	0	0
<b>*** SUPPLEMENTAL AID TO BLIND</b>					
APPLICATIONS RECEIVED	1	4	0	0	0
APPLICATIONS APPROVED	0	0	0	0	0
APPLICATIONS REJECTED	1	1	0	1	0
APPLICATIONS PENDING	2	7	0	0	0
PERSONS	5	2	1	0	1
TOTAL PAYMENTS	\$1,559	\$1,218	\$383	\$0	\$591
CASES CLOSED	0	0	0	0	0
<b>*** BLIND PENSION</b>					
APPLICATIONS RECEIVED	1	3	0	0	0
APPLICATIONS APPROVED	0	1	0	1	0
APPLICATIONS REJECTED	2	0	0	0	0
APPLICATIONS PENDING	1	6	0	0	0
PERSONS	17	21	7	15	2
TOTAL PAYMENTS	\$10,353	\$12,789	\$3,654	\$8,526	\$1,218
CASES CLOSED	0	0	0	0	0

**TABLE 9  
MO HEALTHNET ELIGIBILITY BY REGION AND COUNTY FOR DECEMBER 2008**

	NW JOHNSON	NW LAFAYETTE	NW LINN	NW LIVINGSTON	NW MERCER
<b>*** MEDICAL ASSISTANCE</b>					
APPLICATIONS RECEIVED	60	44	18	22	7
APPLICATIONS APPROVED	21	16	12	22	1
APPLICATIONS REJECTED	31	28	13	16	1
APPLICATIONS PENDING	79	64	22	40	11
SPENDDOWN PERSONS	89	129	54	56	23
NON-SPENDDOWN PERSONS	836	775	456	457	114
TWHA NON-PREMIUM PERSONS	3	2	0	0	2
TWHA PREMIUM PERSONS	8	2	4	1	0
CASES CLOSED	19	17	12	13	0
<b>*** MACC</b>					
APPLICATIONS RECEIVED	0	0	0	0	0
APPLICATIONS APPROVED	0	0	0	0	0
APPLICATIONS REJECTED	0	0	0	0	0
APPLICATIONS PENDING	0	0	0	0	0
PERSONS	3	50	0	0	0
CASES CLOSED	0	0	0	0	0
<b>*** NURSING CARE</b>					
APPLICATIONS RECEIVED	0	0	0	2	1
APPLICATIONS APPROVED	0	0	0	2	1
APPLICATIONS REJECTED	1	0	0	0	0
APPLICATIONS PENDING	0	0	0	2	1
PERSONS	28	7	10	66	12
RCF-II	7	3	2	51	6
RCF-I	21	4	7	5	6
SNF-ICF	0	0	1	10	0
TOTAL PAYMENTS	\$5,203	\$1,295	\$1,832	\$18,101	\$2,465
RCF-II	\$1,929	\$671	\$584	\$13,433	\$1,529
RCF-I	\$3,274	\$624	\$1,092	\$768	\$936
SNF/ICF	\$0	\$0	\$156	\$3,900	\$0
CASES CLOSED	0	1	0	2	0
<b>*** SSI ONLY</b>	3	2	0	4	0
<b>*** SSI-SP</b>					
PERSONS	0	3	0	0	0
TOTAL PAYMENTS	\$0	\$133	\$0	\$0	\$0
<b>*** SP ONLY</b>					
PERSONS	0	1	0	0	0
TOTAL PAYMENTS	\$0	\$34	\$0	\$0	\$0
<b>*** QMB</b>					
APPLICATIONS RECEIVED	5	3	9	6	1
APPLICATIONS APPROVED	4	1	5	4	0
APPLICATIONS REJECTED	6	1	7	1	0
APPLICATIONS PENDING	3	4	2	4	2
PERSONS	66	66	50	54	5
CASES CLOSED	0	1	0	3	0
<b>*** SLMB</b>					
APPLICATIONS RECEIVED	7	4	9	4	1
APPLICATIONS APPROVED	3	1	2	2	0
APPLICATIONS REJECTED	7	0	10	0	0
APPLICATIONS PENDING	5	5	2	3	2
PERSONS	96	88	61	65	13
CASES CLOSED	1	1	0	1	0
<b>*** VENDOR CASES</b>					
PERSONS	189	268	104	123	22
CASES CLOSED	8	4	2	7	1
<b>*** PE FOR KIDS</b>					
PERSONS	0	0	2	2	0

**TABLE 9  
MO HEALTHNET ELIGIBILITY BY REGION AND COUNTY FOR DECEMBER 2008**

	NW NODAWAY	NW PETTIS	NW PUTNAM	NW RAY	NW SALINE
<b>*** MC+/MAF/TMA</b>					
APPLICATIONS RECEIVED	30	159	9	48	65
APPLICATIONS APPROVED	12	99	4	28	58
APPLICATIONS REJECTED	20	49	3	19	18
APPLICATIONS PENDING	11	55	6	12	22
<b>MC+</b>					
NON-CHIP POVERTY CHILDREN	292	1,833	169	612	868
CHIP NON-PREMIUM CHILDREN	93	402	46	135	213
CHIP PREMIUM CHILDREN	56	196	54	76	91
<b>MAF</b>					
PARENTS/CARETAKERS	70	430	40	205	271
CHILDREN	234	1,422	95	586	742
<b>TMA</b>					
PARENTS/CARETAKERS	24	126	5	66	73
CHILDREN	43	282	21	130	153
<b>TOTAL MC+/MAF/TMA</b>					
FAMILIES	404	2,112	198	830	1,117
PARENTS/CARETAKERS	94	556	45	271	344
CHILDREN	718	4,135	385	1,539	2,067
CASES CLOSED	23	115	6	33	53
<b>*** NEWBORNS</b>	72	168	21	74	60
<b>*** BCCT</b>					
PERSONS	1	7	0	0	1
PRESUMPTIVE ELIGIBILITY PERSONS	0	0	0	0	0
<b>*** MC+ FOR PREGNANT WOMEN</b>					
APPLICATIONS RECEIVED	12	66	1	24	17
APPLICATIONS APPROVED	6	34	1	16	14
APPLICATIONS REJECTED	5	22	1	5	8
APPLICATIONS PENDING	2	20	1	6	3
MC+ FOR PREGNANT WOMEN	74	254	22	91	112
EXTENDED WOMEN'S HEALTH	51	163	21	74	46
<b>*** REFUGEE</b>					
APPLICATIONS RECEIVED	0	0	0	0	0
APPLICATIONS APPROVED	0	0	0	0	0
APPLICATIONS REJECTED	0	0	0	0	0
APPLICATIONS PENDING	0	0	0	0	0
CASES	0	0	0	0	0
PERSONS	0	0	0	0	0
TOTAL PAYMENTS	\$0	\$0	\$0	\$0	\$0
CASES CLOSED	0	0	0	0	0
<b>*** SUPPLEMENTAL AID TO BLIND</b>					
APPLICATIONS RECEIVED	1	1	0	0	0
APPLICATIONS APPROVED	0	0	0	0	0
APPLICATIONS REJECTED	0	0	0	1	1
APPLICATIONS PENDING	1	1	0	1	0
PERSONS	2	3	0	4	7
TOTAL PAYMENTS	\$975	\$1,330	\$0	\$2,436	\$2,884
CASES CLOSED	0	0	0	0	0
<b>*** BLIND PENSION</b>					
APPLICATIONS RECEIVED	1	3	0	0	0
APPLICATIONS APPROVED	0	0	0	0	1
APPLICATIONS REJECTED	0	2	0	1	0
APPLICATIONS PENDING	1	3	0	1	0
PERSONS	4	45	2	9	15
TOTAL PAYMENTS	\$2,436	\$27,405	\$1,218	\$5,481	\$9,135
CASES CLOSED	0	3	0	0	0

**TABLE 9  
MO HEALTHNET ELIGIBILITY BY REGION AND COUNTY FOR DECEMBER 2008**

	NW NODAWAY	NW PETTIS	NW PUTNAM	NW RAY	NW SALINE
<b>*** MEDICAL ASSISTANCE</b>					
APPLICATIONS RECEIVED	24	86	8	32	57
APPLICATIONS APPROVED	8	53	6	28	22
APPLICATIONS REJECTED	14	35	7	20	33
APPLICATIONS PENDING	39	135	16	31	65
SPENDDOWN PERSONS	53	152	30	93	140
NON-SPENDDOWN PERSONS	387	1,483	228	486	799
TWHA NON-PREMIUM PERSONS	0	3	0	1	3
TWHA PREMIUM PERSONS	0	6	1	0	4
CASES CLOSED	11	30	7	6	21
<b>*** MACC</b>					
APPLICATIONS RECEIVED	0	0	0	0	0
APPLICATIONS APPROVED	0	0	0	0	0
APPLICATIONS REJECTED	0	0	0	0	0
APPLICATIONS PENDING	0	0	0	0	0
PERSONS	0	0	0	0	8
CASES CLOSED	0	0	0	0	0
<b>*** NURSING CARE</b>					
APPLICATIONS RECEIVED	0	2	0	0	3
APPLICATIONS APPROVED	0	1	0	0	4
APPLICATIONS REJECTED	0	0	0	0	1
APPLICATIONS PENDING	0	1	0	0	0
PERSONS	4	96	2	2	74
RCF-II	2	41	1	2	59
RCF-I	2	55	1	0	15
SNF-ICF	0	0	0	0	0
TOTAL PAYMENTS	\$719	\$19,447	\$379	\$584	\$18,254
RCF-II	\$407	\$11,340	\$292	\$584	\$15,914
RCF-I	\$312	\$8,107	\$87	\$0	\$2,340
SNF/ICF	\$0	\$0	\$0	\$0	\$0
CASES CLOSED	0	2	0	0	1
<b>*** SSI ONLY</b>	8	2	1	0	2
<b>*** SSI-SP</b>					
PERSONS	1	0	0	0	0
TOTAL PAYMENTS	\$49	\$0	\$0	\$0	\$0
<b>*** SP ONLY</b>					
PERSONS	0	0	0	0	0
TOTAL PAYMENTS	\$0	\$0	\$0	\$0	\$0
<b>*** QMB</b>					
APPLICATIONS RECEIVED	8	20	3	3	10
APPLICATIONS APPROVED	1	10	2	2	4
APPLICATIONS REJECTED	2	10	1	2	6
APPLICATIONS PENDING	7	16	1	0	5
PERSONS	80	117	15	36	61
CASES CLOSED	0	1	0	1	2
<b>*** SLMB</b>					
APPLICATIONS RECEIVED	4	20	2	3	9
APPLICATIONS APPROVED	0	7	1	2	0
APPLICATIONS REJECTED	3	17	2	4	10
APPLICATIONS PENDING	4	15	0	0	4
PERSONS	42	164	22	59	71
CASES CLOSED	0	2	0	0	2
<b>*** VENDOR CASES</b>					
PERSONS	110	251	26	133	262
CASES CLOSED	4	8	1	8	2
<b>*** PE FOR KIDS</b>					
PERSONS	0	8	2	0	1

**TABLE 9  
MO HEALTHNET ELIGIBILITY BY REGION AND COUNTY FOR DECEMBER 2008**

	NW SULLIVAN	NW WORTH	NE ADAIR	NE AUDRAIN	NE BOONE
<b>*** MC+/MAF/TMA</b>					
APPLICATIONS RECEIVED	15	2	57	64	309
APPLICATIONS APPROVED	11	2	36	58	216
APPLICATIONS REJECTED	2	4	18	20	112
APPLICATIONS PENDING	7	1	22	12	80
<b>MC+</b>					
NON-CHIP POVERTY CHILDREN	216	98	630	820	3,736
CHIP NON-PREMIUM CHILDREN	55	28	225	212	830
CHIP PREMIUM CHILDREN	32	14	110	94	478
<b>MAF</b>					
PARENTS/CARETAKERS	61	10	183	233	1,151
CHILDREN	234	29	533	696	3,583
<b>TMA</b>					
PARENTS/CARETAKERS	11	3	36	63	296
CHILDREN	23	8	103	150	674
<b>TOTAL MC+/MAF/TMA</b>					
FAMILIES	307	93	850	1,052	5,002
PARENTS/CARETAKERS	72	13	219	296	1,447
CHILDREN	560	177	1,601	1,972	9,301
CASES CLOSED	13	3	27	50	184
<b>*** NEWBORNS</b>	33	4	130	121	489
<b>*** BCCT</b>					
PERSONS	2	0	4	1	8
PRESUMPTIVE ELIGIBILITY PERSONS	0	0	0	0	0
<b>*** MC+ FOR PREGNANT WOMEN</b>					
APPLICATIONS RECEIVED	6	0	28	22	119
APPLICATIONS APPROVED	3	0	22	13	85
APPLICATIONS REJECTED	1	0	6	8	34
APPLICATIONS PENDING	1	0	5	4	23
MC+ FOR PREGNANT WOMEN	29	4	145	133	595
EXTENDED WOMEN'S HEALTH	22	8	100	94	422
<b>*** REFUGEE</b>					
APPLICATIONS RECEIVED	0	0	0	0	8
APPLICATIONS APPROVED	0	0	0	0	10
APPLICATIONS REJECTED	0	0	0	0	1
APPLICATIONS PENDING	0	0	0	0	0
CASES	0	0	0	0	33
PERSONS	0	0	0	0	38
TOTAL PAYMENTS	\$0	\$0	\$0	\$0	\$4,744
CASES CLOSED	0	0	0	0	3
<b>*** SUPPLEMENTAL AID TO BLIND</b>					
APPLICATIONS RECEIVED	0	0	0	0	2
APPLICATIONS APPROVED	0	0	0	0	0
APPLICATIONS REJECTED	0	0	0	0	4
APPLICATIONS PENDING	0	0	0	3	4
PERSONS	1	0	3	1	12
TOTAL PAYMENTS	\$349	\$0	\$1,048	\$609	\$5,188
CASES CLOSED	0	0	0	0	0
<b>*** BLIND PENSION</b>					
APPLICATIONS RECEIVED	0	0	1	1	3
APPLICATIONS APPROVED	0	0	0	0	1
APPLICATIONS REJECTED	0	0	0	1	3
APPLICATIONS PENDING	0	0	1	4	7
PERSONS	5	1	12	14	47
TOTAL PAYMENTS	\$3,045	\$609	\$7,308	\$8,526	\$28,589
CASES CLOSED	0	0	0	0	2

**TABLE 9  
MO HEALTHNET ELIGIBILITY BY REGION AND COUNTY FOR DECEMBER 2008**

	NW SULLIVAN	NW WORTH	NE ADAIR	NE AUDRAIN	NE BOONE
<b>*** MEDICAL ASSISTANCE</b>					
APPLICATIONS RECEIVED	13	4	42	33	235
APPLICATIONS APPROVED	11	1	32	25	128
APPLICATIONS REJECTED	4	1	32	21	114
APPLICATIONS PENDING	18	9	61	62	315
SPENDDOWN PERSONS	33	6	144	126	377
NON-SPENDDOWN PERSONS	263	52	884	698	3,130
TWHA NON-PREMIUM PERSONS	0	0	1	0	5
TWHA PREMIUM PERSONS	8	0	9	4	41
CASES CLOSED	4	0	22	23	104
<b>*** MACC</b>					
APPLICATIONS RECEIVED	0	5	0	4	35
APPLICATIONS APPROVED	0	5	0	2	21
APPLICATIONS REJECTED	0	0	0	2	14
APPLICATIONS PENDING	0	0	0	2	0
PERSONS	1	0	33	14	42
CASES CLOSED	0	0	0	0	0
<b>*** NURSING CARE</b>					
APPLICATIONS RECEIVED	1	0	7	1	8
APPLICATIONS APPROVED	0	0	4	2	6
APPLICATIONS REJECTED	0	0	0	0	2
APPLICATIONS PENDING	1	0	6	2	5
PERSONS	19	3	36	47	125
RCF-II	1	3	32	44	90
RCF-I	18	0	4	2	31
SNF-ICF	0	0	0	1	4
TOTAL PAYMENTS	\$2,964	\$876	\$8,910	\$12,887	\$29,839
RCF-II	\$156	\$876	\$8,303	\$12,185	\$23,611
RCF-I	\$2,808	\$0	\$607	\$312	\$4,668
SNF/ICF	\$0	\$0	\$0	\$390	\$1,560
CASES CLOSED	0	0	1	0	7
<b>*** SSI ONLY</b>	0	0	6	2	3
<b>*** SSI-SP</b>					
PERSONS	0	0	1	2	1
TOTAL PAYMENTS	\$0	\$0	\$5	\$44	\$128
<b>*** SP ONLY</b>					
PERSONS	0	0	0	1	0
TOTAL PAYMENTS	\$0	\$0	\$0	\$42	\$0
<b>*** QMB</b>					
APPLICATIONS RECEIVED	3	0	15	2	20
APPLICATIONS APPROVED	2	0	4	1	22
APPLICATIONS REJECTED	0	0	8	3	16
APPLICATIONS PENDING	2	0	9	2	5
PERSONS	17	6	34	31	150
CASES CLOSED	0	0	1	1	0
<b>*** SLMB</b>					
APPLICATIONS RECEIVED	3	0	14	2	13
APPLICATIONS APPROVED	0	0	4	0	11
APPLICATIONS REJECTED	2	0	7	3	6
APPLICATIONS PENDING	2	0	8	2	4
PERSONS	48	12	67	30	217
CASES CLOSED	0	2	1	1	1
<b>*** VENDOR CASES</b>					
PERSONS	60	29	117	140	367
CASES CLOSED	2	0	0	8	20
<b>*** PE FOR KIDS</b>					
PERSONS	0	0	0	0	0

**TABLE 9  
MO HEALTHNET ELIGIBILITY BY REGION AND COUNTY FOR DECEMBER 2008**

	NE CALLAWAY	NE CLARK	NE COLE	NE FRANKLIN	NE GASCONADE
<b>*** MC+/MAF/TMA</b>					
APPLICATIONS RECEIVED	77	19	136	205	22
APPLICATIONS APPROVED	58	9	90	130	21
APPLICATIONS REJECTED	24	6	31	62	10
APPLICATIONS PENDING	20	11	42	70	4
<b>MC+</b>					
NON-CHIP POVERTY CHILDREN	1,105	259	1,696	2,302	443
CHIP NON-PREMIUM CHILDREN	273	83	338	594	111
CHIP PREMIUM CHILDREN	141	76	182	311	54
<b>MAF</b>					
PARENTS/CARETAKERS	402	52	610	702	116
CHILDREN	1,031	158	1,790	1,998	328
<b>TMA</b>					
PARENTS/CARETAKERS	107	17	131	134	28
CHILDREN	209	29	337	341	62
<b>TOTAL MC+/MAF/TMA</b>					
FAMILIES	1,491	328	2,292	2,975	532
PARENTS/CARETAKERS	509	69	741	836	144
CHILDREN	2,759	605	4,343	5,546	998
CASES CLOSED	48	14	90	118	21
<b>*** NEWBORNS</b>	163	25	253	360	73
<b>*** BCCT</b>					
PERSONS	4	1	4	7	0
PRESUMPTIVE ELIGIBILITY PERSONS	0	0	0	0	0
<b>*** MC+ FOR PREGNANT WOMEN</b>					
APPLICATIONS RECEIVED	28	8	47	63	11
APPLICATIONS APPROVED	19	6	30	41	8
APPLICATIONS REJECTED	9	0	21	17	4
APPLICATIONS PENDING	6	2	11	13	3
MC+ FOR PREGNANT WOMEN	153	35	318	410	59
EXTENDED WOMEN'S HEALTH	122	22	176	294	50
<b>*** REFUGEE</b>					
APPLICATIONS RECEIVED	0	0	0	0	0
APPLICATIONS APPROVED	0	0	0	0	0
APPLICATIONS REJECTED	0	0	0	0	0
APPLICATIONS PENDING	0	0	0	0	0
CASES	0	0	0	0	0
PERSONS	0	0	0	0	0
TOTAL PAYMENTS	\$0	\$0	\$0	\$0	\$0
CASES CLOSED	0	0	0	0	0
<b>*** SUPPLEMENTAL AID TO BLIND</b>					
APPLICATIONS RECEIVED	0	1	0	0	0
APPLICATIONS APPROVED	0	0	0	0	0
APPLICATIONS REJECTED	0	0	3	0	0
APPLICATIONS PENDING	1	1	4	0	0
PERSONS	3	0	7	9	2
TOTAL PAYMENTS	\$1,220	\$0	\$2,415	\$3,607	\$1,027
CASES CLOSED	0	0	0	0	0
<b>*** BLIND PENSION</b>					
APPLICATIONS RECEIVED	0	1	0	0	0
APPLICATIONS APPROVED	0	0	0	0	0
APPLICATIONS REJECTED	0	0	2	0	0
APPLICATIONS PENDING	1	1	4	1	0
PERSONS	18	4	36	39	10
TOTAL PAYMENTS	\$10,962	\$2,436	\$21,924	\$23,751	\$6,090
CASES CLOSED	0	0	0	0	0



**TABLE 9  
MO HEALTHNET ELIGIBILITY BY REGION AND COUNTY FOR DECEMBER 2008**

	NE CALLAWAY	NE CLARK	NE COLE	NE FRANKLIN	NE GASCONADE
<b>*** MEDICAL ASSISTANCE</b>					
APPLICATIONS RECEIVED	54	12	79	111	14
APPLICATIONS APPROVED	30	2	39	59	12
APPLICATIONS REJECTED	33	3	43	64	18
APPLICATIONS PENDING	102	14	160	188	27
SPENDDOWN PERSONS	105	20	215	310	49
NON-SPENDDOWN PERSONS	962	239	1,341	1,768	357
TWHA NON-PREMIUM PERSONS	1	2	1	6	1
TWHA PREMIUM PERSONS	6	0	29	12	2
CASES CLOSED	27	3	24	46	6
<b>*** MACC</b>					
APPLICATIONS RECEIVED	0	0	0	0	0
APPLICATIONS APPROVED	0	0	0	0	0
APPLICATIONS REJECTED	0	0	0	0	0
APPLICATIONS PENDING	0	0	0	0	0
PERSONS	17	0	11	1	0
CASES CLOSED	0	0	0	0	0
<b>*** NURSING CARE</b>					
APPLICATIONS RECEIVED	6	0	2	6	1
APPLICATIONS APPROVED	5	0	3	4	0
APPLICATIONS REJECTED	3	0	0	0	0
APPLICATIONS PENDING	3	0	1	3	1
PERSONS	55	4	88	109	15
RCF-II	49	4	67	81	6
RCF-I	6	0	21	27	9
SNF-ICF	0	0	0	1	0
TOTAL PAYMENTS	\$13,827	\$1,051	\$19,856	\$27,097	\$2,851
RCF-II	\$13,058	\$1,051	\$17,109	\$22,941	\$1,447
RCF-I	\$769	\$0	\$2,747	\$4,106	\$1,404
SNF/ICF	\$0	\$0	\$0	\$50	\$0
CASES CLOSED	1	0	0	1	0
<b>*** SSI ONLY</b>	0	1	0	1	2
<b>*** SSI-SP</b>					
PERSONS	1	0	1	0	0
TOTAL PAYMENTS	\$20	\$0	\$39	\$0	\$0
<b>*** SP ONLY</b>					
PERSONS	0	0	1	0	0
TOTAL PAYMENTS	\$0	\$0	\$10	\$0	\$0
<b>*** QMB</b>					
APPLICATIONS RECEIVED	13	2	4	16	8
APPLICATIONS APPROVED	5	1	3	3	4
APPLICATIONS REJECTED	8	0	5	12	14
APPLICATIONS PENDING	10	1	4	15	1
PERSONS	95	18	81	132	28
CASES CLOSED	0	0	0	0	0
<b>*** SLMB</b>					
APPLICATIONS RECEIVED	13	0	1	10	5
APPLICATIONS APPROVED	0	0	3	4	4
APPLICATIONS REJECTED	14	0	2	6	8
APPLICATIONS PENDING	11	0	0	7	1
PERSONS	117	32	110	239	57
CASES CLOSED	2	0	0	3	0
<b>*** VENDOR CASES</b>					
PERSONS	142	32	261	361	151
CASES CLOSED	11	0	12	21	6
<b>*** PE FOR KIDS</b>					
PERSONS	0	0	1	0	0

**TABLE 9  
MO HEALTHNET ELIGIBILITY BY REGION AND COUNTY FOR DECEMBER 2008**

	NE HOWARD	NE KNOX	NE LEWIS	NE LINCOLN	NE MACON
<b>*** MC+/MAF/TMA</b>					
APPLICATIONS RECEIVED	16	4	22	127	29
APPLICATIONS APPROVED	14	4	16	82	26
APPLICATIONS REJECTED	5	2	5	28	7
APPLICATIONS PENDING	1	2	9	43	3
<b>MC+</b>					
NON-CHIP POVERTY CHILDREN	336	121	274	1,388	560
CHIP NON-PREMIUM CHILDREN	112	37	78	361	187
CHIP PREMIUM CHILDREN	56	31	72	196	74
<b>MAF</b>					
PARENTS/CARETAKERS	56	17	66	574	89
CHILDREN	221	90	192	1,533	305
<b>TMA</b>					
PARENTS/CARETAKERS	18	8	20	126	29
CHILDREN	51	27	35	257	68
<b>TOTAL MC+/MAF/TMA</b>					
FAMILIES	409	169	367	1,941	619
PARENTS/CARETAKERS	74	25	86	700	118
CHILDREN	776	306	651	3,735	1,194
CASES CLOSED	8	5	17	78	24
<b>*** NEWBORNS</b>	40	20	38	190	56
<b>*** BCCT</b>					
PERSONS	0	0	2	7	4
PRESUMPTIVE ELIGIBILITY PERSONS	0	0	0	0	0
<b>*** MC+ FOR PREGNANT WOMEN</b>					
APPLICATIONS RECEIVED	6	2	13	34	14
APPLICATIONS APPROVED	5	1	9	24	12
APPLICATIONS REJECTED	1	0	3	12	1
APPLICATIONS PENDING	1	1	3	8	2
MC+ FOR PREGNANT WOMEN	40	19	43	191	72
EXTENDED WOMEN'S HEALTH	35	17	22	137	54
<b>*** REFUGEE</b>					
APPLICATIONS RECEIVED	0	0	0	0	0
APPLICATIONS APPROVED	0	0	0	0	0
APPLICATIONS REJECTED	0	0	0	0	0
APPLICATIONS PENDING	0	0	0	0	0
CASES	0	0	0	0	0
PERSONS	0	0	0	0	0
TOTAL PAYMENTS	\$0	\$0	\$0	\$0	\$0
CASES CLOSED	0	0	0	0	0
<b>*** SUPPLEMENTAL AID TO BLIND</b>					
APPLICATIONS RECEIVED	0	0	0	1	0
APPLICATIONS APPROVED	0	0	0	0	0
APPLICATIONS REJECTED	0	0	0	0	0
APPLICATIONS PENDING	0	0	0	1	0
PERSONS	1	0	2	2	1
TOTAL PAYMENTS	\$193	\$0	\$936	\$1,218	\$105
CASES CLOSED	0	0	0	0	0
<b>*** BLIND PENSION</b>					
APPLICATIONS RECEIVED	0	0	0	1	0
APPLICATIONS APPROVED	0	0	0	0	0
APPLICATIONS REJECTED	0	0	0	0	0
APPLICATIONS PENDING	0	0	0	1	0
PERSONS	6	3	2	17	11
TOTAL PAYMENTS	\$3,654	\$1,827	\$1,218	\$10,353	\$6,699
CASES CLOSED	0	0	0	0	0

**TABLE 9  
MO HEALTHNET ELIGIBILITY BY REGION AND COUNTY FOR DECEMBER 2008**

	NE HOWARD	NE KNOX	NE LEWIS	NE LINCOLN	NE MACON
<b>*** MEDICAL ASSISTANCE</b>					
APPLICATIONS RECEIVED	12	4	13	63	24
APPLICATIONS APPROVED	7	3	8	37	12
APPLICATIONS REJECTED	6	1	15	38	13
APPLICATIONS PENDING	19	7	19	81	28
SPENDDOWN PERSONS	49	26	31	160	77
NON-SPENDDOWN PERSONS	290	147	251	1,009	446
TWHA NON-PREMIUM PERSONS	0	0	1	2	2
TWHA PREMIUM PERSONS	1	0	2	7	7
CASES CLOSED	7	4	6	34	10
<b>*** MACC</b>					
APPLICATIONS RECEIVED	0	0	0	0	11
APPLICATIONS APPROVED	0	0	0	0	11
APPLICATIONS REJECTED	0	0	0	0	1
APPLICATIONS PENDING	0	0	0	0	0
PERSONS	0	0	0	40	0
CASES CLOSED	0	0	0	0	0
<b>*** NURSING CARE</b>					
APPLICATIONS RECEIVED	1	1	0	7	1
APPLICATIONS APPROVED	2	0	0	4	1
APPLICATIONS REJECTED	1	0	0	1	0
APPLICATIONS PENDING	0	2	0	9	0
PERSONS	54	24	5	135	8
RCF-II	49	22	5	78	3
RCF-I	4	2	0	57	5
SNF-ICF	1	0	0	0	0
TOTAL PAYMENTS	\$14,469	\$6,116	\$1,347	\$27,786	\$1,551
RCF-II	\$13,553	\$5,804	\$1,347	\$19,444	\$848
RCF-I	\$624	\$312	\$0	\$8,342	\$703
SNF/ICF	\$292	\$0	\$0	\$0	\$0
CASES CLOSED	2	0	0	3	0
<b>*** SSI ONLY</b>	3	2	1	1	0
<b>*** SSI-SP</b>					
PERSONS	1	0	0	0	0
TOTAL PAYMENTS	\$60	\$0	\$0	\$0	\$0
<b>*** SP ONLY</b>					
PERSONS	0	1	0	0	0
TOTAL PAYMENTS	\$0	\$54	\$0	\$0	\$0
<b>*** QMB</b>					
APPLICATIONS RECEIVED	3	1	1	21	4
APPLICATIONS APPROVED	2	0	1	10	2
APPLICATIONS REJECTED	1	0	3	15	1
APPLICATIONS PENDING	3	1	0	4	2
PERSONS	20	17	14	62	34
CASES CLOSED	0	0	0	2	2
<b>*** SLMB</b>					
APPLICATIONS RECEIVED	0	1	1	12	4
APPLICATIONS APPROVED	0	0	0	3	0
APPLICATIONS REJECTED	0	0	2	11	2
APPLICATIONS PENDING	0	1	0	4	2
PERSONS	26	14	37	114	49
CASES CLOSED	0	0	3	2	2
<b>*** VENDOR CASES</b>					
PERSONS	54	23	93	198	145
CASES CLOSED	1	1	2	8	2
<b>*** PE FOR KIDS</b>					
PERSONS	0	0	0	0	1

**TABLE 9  
MO HEALTHNET ELIGIBILITY BY REGION AND COUNTY FOR DECEMBER 2008**

	NE MARION	NE MONROE	NE MONTGOMERY	NE OSAGE	NE PIKE
<b>*** MC+/MAF/TMA</b>					
APPLICATIONS RECEIVED	72	16	19	17	45
APPLICATIONS APPROVED	50	10	20	15	35
APPLICATIONS REJECTED	29	2	5	6	16
APPLICATIONS PENDING	17	5	3	2	15
<b>MC+</b>					
NON-CHIP POVERTY CHILDREN	1,163	286	459	251	507
CHIP NON-PREMIUM CHILDREN	280	54	115	79	149
CHIP PREMIUM CHILDREN	147	33	62	35	88
<b>MAF</b>					
PARENTS/CARETAKERS	304	40	149	61	147
CHILDREN	979	146	390	173	434
<b>TMA</b>					
PARENTS/CARETAKERS	105	9	26	23	39
CHILDREN	215	24	42	66	82
<b>TOTAL MC+/MAF/TMA</b>					
FAMILIES	1,471	288	549	319	669
PARENTS/CARETAKERS	409	49	175	84	186
CHILDREN	2,784	543	1,068	604	1,260
CASES CLOSED	55	19	13	11	25
<b>*** NEWBORNS</b>	164	38	41	28	82
<b>*** BCCT</b>					
PERSONS	8	0	3	0	6
PRESUMPTIVE ELIGIBILITY PERSONS	1	0	0	0	0
<b>*** MC+ FOR PREGNANT WOMEN</b>					
APPLICATIONS RECEIVED	26	12	7	7	18
APPLICATIONS APPROVED	19	6	4	5	16
APPLICATIONS REJECTED	5	4	0	0	2
APPLICATIONS PENDING	10	2	3	2	4
MC+ FOR PREGNANT WOMEN	165	30	54	29	104
EXTENDED WOMEN'S HEALTH	134	25	46	24	52
<b>*** REFUGEE</b>					
APPLICATIONS RECEIVED	0	0	0	0	0
APPLICATIONS APPROVED	0	0	0	0	0
APPLICATIONS REJECTED	0	0	0	0	0
APPLICATIONS PENDING	0	0	0	0	0
CASES	0	0	0	0	0
PERSONS	0	0	0	0	0
TOTAL PAYMENTS	\$0	\$0	\$0	\$0	\$0
CASES CLOSED	0	0	0	0	0
<b>*** SUPPLEMENTAL AID TO BLIND</b>					
APPLICATIONS RECEIVED	1	0	0	0	0
APPLICATIONS APPROVED	1	0	0	0	0
APPLICATIONS REJECTED	0	0	0	0	0
APPLICATIONS PENDING	2	0	0	1	0
PERSONS	4	2	3	0	1
TOTAL PAYMENTS	\$1,947	\$1,218	\$1,450	\$0	\$609
CASES CLOSED	0	0	0	0	0
<b>*** BLIND PENSION</b>					
APPLICATIONS RECEIVED	2	0	0	0	0
APPLICATIONS APPROVED	0	0	0	0	0
APPLICATIONS REJECTED	1	0	0	0	0
APPLICATIONS PENDING	2	0	0	1	0
PERSONS	15	4	7	5	9
TOTAL PAYMENTS	\$9,135	\$2,436	\$4,263	\$3,045	\$5,481
CASES CLOSED	0	1	0	0	0

**TABLE 9  
MO HEALTHNET ELIGIBILITY BY REGION AND COUNTY FOR DECEMBER 2008**

	NE MARION	NE MONROE	NE MONTGOMERY	NE OSAGE	NE PIKE
<b>*** MEDICAL ASSISTANCE</b>					
APPLICATIONS RECEIVED	72	7	18	5	22
APPLICATIONS APPROVED	45	3	7	2	16
APPLICATIONS REJECTED	39	9	9	8	11
APPLICATIONS PENDING	100	13	27	22	50
SPENDDOWN PERSONS	177	50	47	34	118
NON-SPENDDOWN PERSONS	1,170	228	342	233	547
TWHA NON-PREMIUM PERSONS	3	1	0	0	1
TWHA PREMIUM PERSONS	13	6	3	0	1
CASES CLOSED	24	6	12	5	14
<b>*** MACC</b>					
APPLICATIONS RECEIVED	0	0	0	0	0
APPLICATIONS APPROVED	0	0	0	0	0
APPLICATIONS REJECTED	0	0	0	0	0
APPLICATIONS PENDING	0	0	0	0	0
PERSONS	1	0	0	0	1
CASES CLOSED	0	0	0	0	0
<b>*** NURSING CARE</b>					
APPLICATIONS RECEIVED	3	0	2	1	2
APPLICATIONS APPROVED	6	0	1	2	2
APPLICATIONS REJECTED	0	0	0	0	0
APPLICATIONS PENDING	1	0	1	0	1
PERSONS	127	27	12	30	23
RCF-II	71	10	5	17	22
RCF-I	56	17	7	13	1
SNF-ICF	0	0	0	0	0
TOTAL PAYMENTS	\$27,959	\$5,506	\$2,008	\$6,338	\$6,538
RCF-II	\$19,487	\$2,854	\$916	\$4,310	\$6,382
RCF-I	\$8,472	\$2,652	\$1,092	\$2,028	\$156
SNF/ICF	\$0	\$0	\$0	\$0	\$0
CASES CLOSED	4	1	0	0	1
<b>*** SSI ONLY</b>	6	0	1	0	3
<b>*** SSI-SP</b>					
PERSONS	3	0	0	0	1
TOTAL PAYMENTS	\$133	\$0	\$0	\$0	\$33
<b>*** SP ONLY</b>					
PERSONS	1	0	1	0	0
TOTAL PAYMENTS	\$67	\$0	\$18	\$0	\$0
<b>*** QMB</b>					
APPLICATIONS RECEIVED	19	1	3	2	3
APPLICATIONS APPROVED	9	0	3	0	1
APPLICATIONS REJECTED	16	3	0	0	2
APPLICATIONS PENDING	7	1	0	2	1
PERSONS	73	23	35	11	28
CASES CLOSED	6	0	2	0	2
<b>*** SLMB</b>					
APPLICATIONS RECEIVED	14	1	0	2	1
APPLICATIONS APPROVED	9	0	0	0	0
APPLICATIONS REJECTED	11	2	0	0	2
APPLICATIONS PENDING	5	1	0	2	0
PERSONS	94	21	45	21	38
CASES CLOSED	1	1	0	0	0
<b>*** VENDOR CASES</b>					
PERSONS	317	37	168	81	98
CASES CLOSED	9	0	8	3	2
<b>*** PE FOR KIDS</b>					
PERSONS	0	0	1	0	0

**TABLE 9  
MO HEALTHNET ELIGIBILITY BY REGION AND COUNTY FOR DECEMBER 2008**

	NE RALLS	NE RANDOLPH	NE SCHUYLER	NE SCOTLAND	NE SHELBY
<b>*** MC+/MAF/TMA</b>					
APPLICATIONS RECEIVED	14	71	13	6	11
APPLICATIONS APPROVED	13	50	10	6	12
APPLICATIONS REJECTED	5	7	1	1	4
APPLICATIONS PENDING	2	18	3	1	2
<b>MC+</b>					
NON-CHIP POVERTY CHILDREN	267	981	173	150	246
CHIP NON-PREMIUM CHILDREN	67	237	56	41	70
CHIP PREMIUM CHILDREN	40	117	37	58	50
<b>MAF</b>					
PARENTS/CARETAKERS	46	299	42	15	32
CHILDREN	173	867	102	45	139
<b>TMA</b>					
PARENTS/CARETAKERS	14	72	17	8	19
CHILDREN	28	162	26	13	40
<b>TOTAL MC+/MAF/TMA</b>					
FAMILIES	320	1,266	204	162	282
PARENTS/CARETAKERS	60	371	59	23	51
CHILDREN	575	2,364	394	307	545
CASES CLOSED	11	48	11	12	5
<b>*** NEWBORNS</b>	51	130	21	16	31
<b>*** BCCT</b>					
PERSONS	2	1	0	0	1
PRESUMPTIVE ELIGIBILITY PERSONS	0	0	0	0	0
<b>*** MC+ FOR PREGNANT WOMEN</b>					
APPLICATIONS RECEIVED	3	31	3	2	2
APPLICATIONS APPROVED	3	24	3	1	0
APPLICATIONS REJECTED	0	4	0	0	1
APPLICATIONS PENDING	0	7	0	1	2
MC+ FOR PREGNANT WOMEN	41	165	18	19	41
EXTENDED WOMEN'S HEALTH	39	96	17	11	16
<b>*** REFUGEE</b>					
APPLICATIONS RECEIVED	0	0	0	0	0
APPLICATIONS APPROVED	0	0	0	0	0
APPLICATIONS REJECTED	0	0	0	0	0
APPLICATIONS PENDING	0	0	0	0	0
CASES	0	0	0	0	0
PERSONS	0	0	0	0	0
TOTAL PAYMENTS	\$0	\$0	\$0	\$0	\$0
CASES CLOSED	0	0	0	0	0
<b>*** SUPPLEMENTAL AID TO BLIND</b>					
APPLICATIONS RECEIVED	0	0	0	0	0
APPLICATIONS APPROVED	0	0	0	0	0
APPLICATIONS REJECTED	0	0	0	0	2
APPLICATIONS PENDING	0	0	0	0	0
PERSONS	1	5	0	0	0
TOTAL PAYMENTS	\$537	\$2,899	\$0	\$0	\$0
CASES CLOSED	0	0	0	0	0
<b>*** BLIND PENSION</b>					
APPLICATIONS RECEIVED	0	1	0	0	0
APPLICATIONS APPROVED	0	1	0	0	0
APPLICATIONS REJECTED	0	0	0	0	2
APPLICATIONS PENDING	0	1	0	0	0
PERSONS	2	13	0	3	0
TOTAL PAYMENTS	\$1,218	\$7,917	\$0	\$1,827	\$0
CASES CLOSED	0	0	0	0	0

**TABLE 9  
MO HEALTHNET ELIGIBILITY BY REGION AND COUNTY FOR DECEMBER 2008**

	NE RALLS	NE RANDOLPH	NE SCHUYLER	NE SCOTLAND	NE SHELBY
<b>*** MEDICAL ASSISTANCE</b>					
APPLICATIONS RECEIVED	14	48	14	7	15
APPLICATIONS APPROVED	11	22	8	3	10
APPLICATIONS REJECTED	6	36	6	2	5
APPLICATIONS PENDING	16	82	20	16	24
SPENDDOWN PERSONS	53	144	21	19	22
NON-SPENDDOWN PERSONS	253	957	179	140	206
TWHA NON-PREMIUM PERSONS	0	1	0	1	1
TWHA PREMIUM PERSONS	5	1	1	1	2
CASES CLOSED	6	20	7	4	2
<b>*** MACC</b>					
APPLICATIONS RECEIVED	0	0	0	1	6
APPLICATIONS APPROVED	0	0	0	1	4
APPLICATIONS REJECTED	0	0	0	0	2
APPLICATIONS PENDING	0	0	0	0	0
PERSONS	0	2	0	1	1
CASES CLOSED	0	0	0	0	0
<b>*** NURSING CARE</b>					
APPLICATIONS RECEIVED	1	1	0	1	2
APPLICATIONS APPROVED	1	0	0	1	1
APPLICATIONS REJECTED	0	0	0	0	0
APPLICATIONS PENDING	0	1	0	0	1
PERSONS	10	60	0	2	10
RCF-II	9	47	0	2	0
RCF-I	1	13	0	0	10
SNF-ICF	0	0	0	0	0
TOTAL PAYMENTS	\$2,474	\$15,069	\$0	\$584	\$1,560
RCF-II	\$2,318	\$13,085	\$0	\$584	\$0
RCF-I	\$156	\$1,984	\$0	\$0	\$1,560
SNF/ICF	\$0	\$0	\$0	\$0	\$0
CASES CLOSED	0	2	0	0	0
<b>*** SSI ONLY</b>	0	1	0	0	1
<b>*** SSI-SP</b>					
PERSONS	1	1	0	0	0
TOTAL PAYMENTS	\$51	\$11	\$0	\$0	\$0
<b>*** SP ONLY</b>					
PERSONS	0	0	0	0	0
TOTAL PAYMENTS	\$0	\$0	\$0	\$0	\$0
<b>*** QMB</b>					
APPLICATIONS RECEIVED	5	2	4	1	10
APPLICATIONS APPROVED	4	1	1	0	5
APPLICATIONS REJECTED	0	1	1	1	4
APPLICATIONS PENDING	2	1	3	0	3
PERSONS	7	60	7	11	7
CASES CLOSED	0	0	0	0	0
<b>*** SLMB</b>					
APPLICATIONS RECEIVED	1	3	3	1	10
APPLICATIONS APPROVED	0	2	2	1	3
APPLICATIONS REJECTED	0	0	0	0	6
APPLICATIONS PENDING	1	1	3	0	3
PERSONS	20	84	14	14	23
CASES CLOSED	0	0	0	0	0
<b>*** VENDOR CASES</b>					
PERSONS	28	224	29	36	52
CASES CLOSED	1	5	1	1	2
<b>*** PE FOR KIDS</b>					
PERSONS	0	2	0	0	0

**TABLE 9  
MO HEALTHNET ELIGIBILITY BY REGION AND COUNTY FOR DECEMBER 2008**

	NE WARREN	SE BOLLINGER	SE BUTLER	SE CAPE GIRARDEAU	SE CARTER
<b>*** MC+/MAF/TMA</b>					
APPLICATIONS RECEIVED	57	35	129	149	21
APPLICATIONS APPROVED	50	28	106	132	10
APPLICATIONS REJECTED	18	3	37	31	6
APPLICATIONS PENDING	12	8	32	38	5
<b>MC+</b>					
NON-CHIP POVERTY CHILDREN	929	480	2,081	2,110	405
CHIP NON-PREMIUM CHILDREN	200	148	466	456	84
CHIP PREMIUM CHILDREN	114	79	234	239	44
<b>MAF</b>					
PARENTS/CARETAKERS	351	163	782	608	87
CHILDREN	890	436	2,115	1,913	295
<b>TMA</b>					
PARENTS/CARETAKERS	81	27	176	153	23
CHILDREN	191	62	376	353	37
<b>TOTAL MC+/MAF/TMA</b>					
FAMILIES	1,202	649	2,928	2,796	471
PARENTS/CARETAKERS	432	190	958	761	110
CHILDREN	2,324	1,205	5,272	5,071	865
CASES CLOSED	41	24	134	130	17
<b>*** NEWBORNS</b>	70	71	218	240	56
<b>*** BCCT</b>					
PERSONS	9	1	14	10	9
PRESUMPTIVE ELIGIBILITY PERSONS	0	0	0	1	0
<b>*** MC+ FOR PREGNANT WOMEN</b>					
APPLICATIONS RECEIVED	21	16	41	66	10
APPLICATIONS APPROVED	18	12	28	42	4
APPLICATIONS REJECTED	5	5	10	27	1
APPLICATIONS PENDING	4	1	11	11	5
MC+ FOR PREGNANT WOMEN	155	76	292	337	40
EXTENDED WOMEN'S HEALTH	83	50	158	231	35
<b>*** REFUGEE</b>					
APPLICATIONS RECEIVED	0	0	0	0	0
APPLICATIONS APPROVED	0	0	0	0	0
APPLICATIONS REJECTED	0	0	0	0	0
APPLICATIONS PENDING	0	0	0	0	0
CASES	0	0	0	0	0
PERSONS	0	0	0	0	0
TOTAL PAYMENTS	\$0	\$0	\$0	\$0	\$0
CASES CLOSED	0	0	0	0	0
<b>*** SUPPLEMENTAL AID TO BLIND</b>					
APPLICATIONS RECEIVED	0	0	1	3	0
APPLICATIONS APPROVED	0	0	0	0	0
APPLICATIONS REJECTED	0	0	0	2	0
APPLICATIONS PENDING	0	1	2	1	0
PERSONS	4	0	4	10	2
TOTAL PAYMENTS	\$1,862	\$0	\$2,010	\$5,120	\$1,218
CASES CLOSED	0	0	0	0	0
<b>*** BLIND PENSION</b>					
APPLICATIONS RECEIVED	0	0	4	3	0
APPLICATIONS APPROVED	0	0	0	0	0
APPLICATIONS REJECTED	1	0	1	1	0
APPLICATIONS PENDING	0	1	7	4	1
PERSONS	16	2	27	23	1
TOTAL PAYMENTS	\$9,744	\$1,218	\$15,834	\$14,007	\$609
CASES CLOSED	0	0	2	0	0



**TABLE 9  
MO HEALTHNET ELIGIBILITY BY REGION AND COUNTY FOR DECEMBER 2008**

	NE WARREN	SE BOLLINGER	SE BUTLER	SE CAPE GIRARDEAU	SE CARTER
<b>*** MEDICAL ASSISTANCE</b>					
APPLICATIONS RECEIVED	35	14	130	102	19
APPLICATIONS APPROVED	14	11	81	62	13
APPLICATIONS REJECTED	19	9	72	60	6
APPLICATIONS PENDING	53	46	185	161	23
SPENDDOWN PERSONS	110	102	365	234	76
NON-SPENDDOWN PERSONS	561	639	2,906	1,884	518
TWHA NON-PREMIUM PERSONS	2	2	1	0	1
TWHA PREMIUM PERSONS	5	0	4	10	0
CASES CLOSED	13	8	71	36	12
<b>*** MACC</b>					
APPLICATIONS RECEIVED	4	0	33	0	0
APPLICATIONS APPROVED	4	0	32	0	0
APPLICATIONS REJECTED	0	0	0	0	0
APPLICATIONS PENDING	0	0	2	0	0
PERSONS	0	0	94	31	0
CASES CLOSED	0	0	0	0	0
<b>*** NURSING CARE</b>					
APPLICATIONS RECEIVED	1	2	7	4	5
APPLICATIONS APPROVED	1	1	3	4	4
APPLICATIONS REJECTED	0	1	0	0	1
APPLICATIONS PENDING	0	0	10	4	1
PERSONS	6	57	171	211	33
RCF-II	1	30	120	192	17
RCF-I	5	27	51	19	16
SNF-ICF	0	0	0	0	0
TOTAL PAYMENTS	\$1,049	\$11,922	\$41,918	\$55,092	\$7,170
RCF-II	\$269	\$8,476	\$34,175	\$52,309	\$4,679
RCF-I	\$780	\$3,446	\$7,743	\$2,783	\$2,491
SNF/ICF	\$0	\$0	\$0	\$0	\$0
CASES CLOSED	0	1	3	7	1
<b>*** SSI ONLY</b>	0	3	0	0	2
<b>*** SSI-SP</b>					
PERSONS	3	0	5	0	0
TOTAL PAYMENTS	\$171	\$0	\$166	\$0	\$0
<b>*** SP ONLY</b>					
PERSONS	1	0	1	0	1
TOTAL PAYMENTS	\$30	\$0	\$116	\$0	\$59
<b>*** QMB</b>					
APPLICATIONS RECEIVED	3	0	17	33	9
APPLICATIONS APPROVED	3	1	5	18	4
APPLICATIONS REJECTED	2	0	9	17	5
APPLICATIONS PENDING	3	1	9	17	3
PERSONS	61	30	145	130	21
CASES CLOSED	1	0	4	2	0
<b>*** SLMB</b>					
APPLICATIONS RECEIVED	5	0	16	34	6
APPLICATIONS APPROVED	4	0	11	15	1
APPLICATIONS REJECTED	0	0	2	19	4
APPLICATIONS PENDING	2	0	5	18	3
PERSONS	94	65	237	234	34
CASES CLOSED	0	1	4	1	2
<b>*** VENDOR CASES</b>					
PERSONS	48	60	354	450	30
CASES CLOSED	0	2	11	12	1
<b>*** PE FOR KIDS</b>					
PERSONS	0	0	0	0	0

**TABLE 9  
MO HEALTHNET ELIGIBILITY BY REGION AND COUNTY FOR DECEMBER 2008**

	SE CRAWFORD	SE DENT	SE DUNKLIN	SE HOWELL	SE IRON
<b>*** MC+/MAF/TMA</b>					
APPLICATIONS RECEIVED	90	45	134	119	20
APPLICATIONS APPROVED	70	36	113	87	19
APPLICATIONS REJECTED	25	10	38	33	8
APPLICATIONS PENDING	23	3	30	42	6
<b>MC+</b>					
NON-CHIP POVERTY CHILDREN	1,058	703	1,672	2,004	475
CHIP NON-PREMIUM CHILDREN	211	194	386	486	134
CHIP PREMIUM CHILDREN	124	113	178	213	49
<b>MAF</b>					
PARENTS/CARETAKERS	370	217	769	559	151
CHILDREN	965	607	2,428	1,629	408
<b>TMA</b>					
PARENTS/CARETAKERS	81	54	177	108	32
CHILDREN	160	128	366	259	61
<b>TOTAL MC+/MAF/TMA</b>					
FAMILIES	1,313	927	2,614	2,396	600
PARENTS/CARETAKERS	451	271	946	667	183
CHILDREN	2,518	1,745	5,030	4,591	1,127
CASES CLOSED	49	33	84	93	18
<b>*** NEWBORNS</b>	107	76	116	297	53
<b>*** BCCT</b>					
PERSONS	1	2	9	13	2
PRESUMPTIVE ELIGIBILITY PERSONS	0	0	0	0	0
<b>*** MC+ FOR PREGNANT WOMEN</b>					
APPLICATIONS RECEIVED	35	14	42	64	11
APPLICATIONS APPROVED	22	10	32	44	11
APPLICATIONS REJECTED	9	3	14	9	0
APPLICATIONS PENDING	8	2	5	15	2
MC+ FOR PREGNANT WOMEN	149	109	199	323	67
EXTENDED WOMEN'S HEALTH	93	69	87	183	42
<b>*** REFUGEE</b>					
APPLICATIONS RECEIVED	0	0	0	0	0
APPLICATIONS APPROVED	0	0	0	0	0
APPLICATIONS REJECTED	0	0	0	0	0
APPLICATIONS PENDING	0	0	0	0	0
CASES	0	0	0	0	0
PERSONS	0	0	0	0	0
TOTAL PAYMENTS	\$0	\$0	\$0	\$0	\$0
CASES CLOSED	0	0	0	0	0
<b>*** SUPPLEMENTAL AID TO BLIND</b>					
APPLICATIONS RECEIVED	0	1	0	1	0
APPLICATIONS APPROVED	0	1	0	0	0
APPLICATIONS REJECTED	0	0	2	2	0
APPLICATIONS PENDING	1	0	0	1	0
PERSONS	1	5	14	3	1
TOTAL PAYMENTS	\$373	\$2,172	\$5,854	\$1,668	\$536
CASES CLOSED	0	2	0	0	0
<b>*** BLIND PENSION</b>					
APPLICATIONS RECEIVED	1	0	0	1	0
APPLICATIONS APPROVED	0	0	0	0	0
APPLICATIONS REJECTED	0	0	1	3	0
APPLICATIONS PENDING	2	0	1	5	0
PERSONS	10	8	21	27	9
TOTAL PAYMENTS	\$6,090	\$4,872	\$12,789	\$16,443	\$5,481
CASES CLOSED	0	0	0	0	0

**TABLE 9  
MO HEALTHNET ELIGIBILITY BY REGION AND COUNTY FOR DECEMBER 2008**

	SE CRAWFORD	SE DENT	SE DUNKLIN	SE HOWELL	SE IRON
<b>*** MEDICAL ASSISTANCE</b>					
APPLICATIONS RECEIVED	77	49	119	113	39
APPLICATIONS APPROVED	36	19	64	64	19
APPLICATIONS REJECTED	40	20	54	53	12
APPLICATIONS PENDING	105	70	154	151	36
SPENDDOWN PERSONS	170	132	364	261	143
NON-SPENDDOWN PERSONS	1,018	845	2,919	1,969	638
TWHA NON-PREMIUM PERSONS	0	0	3	3	0
TWHA PREMIUM PERSONS	1	4	3	5	1
CASES CLOSED	19	21	48	34	15
<b>*** MACC</b>					
APPLICATIONS RECEIVED	0	0	0	0	0
APPLICATIONS APPROVED	0	0	0	0	0
APPLICATIONS REJECTED	0	0	0	0	0
APPLICATIONS PENDING	0	0	0	0	0
PERSONS	0	0	3	2	5
CASES CLOSED	0	0	0	0	0
<b>*** NURSING CARE</b>					
APPLICATIONS RECEIVED	7	1	6	2	4
APPLICATIONS APPROVED	4	1	5	1	3
APPLICATIONS REJECTED	0	0	0	2	1
APPLICATIONS PENDING	6	0	2	1	5
PERSONS	107	20	113	95	113
RCF-II	46	12	107	90	21
RCF-I	61	8	6	5	71
SNF-ICF	0	0	0	0	21
TOTAL PAYMENTS	\$22,136	\$4,552	\$30,322	\$26,826	\$24,964
RCF-II	\$12,974	\$3,368	\$29,498	\$26,233	\$6,132
RCF-I	\$9,162	\$1,184	\$824	\$593	\$10,843
SNF/ICF	\$0	\$0	\$0	\$0	\$7,989
CASES CLOSED	0	0	5	0	4
<b>*** SSI ONLY</b>	7	1	13	4	5
<b>*** SSI-SP</b>					
PERSONS	2	0	4	2	2
TOTAL PAYMENTS	\$67	\$0	\$127	\$199	\$119
<b>*** SP ONLY</b>					
PERSONS	0	1	0	1	0
TOTAL PAYMENTS	\$0	\$34	\$0	\$541	\$0
<b>*** QMB</b>					
APPLICATIONS RECEIVED	15	9	16	40	7
APPLICATIONS APPROVED	4	1	7	18	6
APPLICATIONS REJECTED	9	6	8	19	5
APPLICATIONS PENDING	7	5	10	19	1
PERSONS	55	38	132	175	33
CASES CLOSED	0	0	2	2	2
<b>*** SLMB</b>					
APPLICATIONS RECEIVED	14	9	8	35	5
APPLICATIONS APPROVED	7	5	6	5	3
APPLICATIONS REJECTED	5	2	4	30	5
APPLICATIONS PENDING	5	5	3	16	1
PERSONS	98	67	232	265	49
CASES CLOSED	1	2	2	1	1
<b>*** VENDOR CASES</b>					
PERSONS	151	90	373	309	87
CASES CLOSED	5	4	12	19	2
<b>*** PE FOR KIDS</b>					
PERSONS	0	0	0	1	0

**TABLE 9  
MO HEALTHNET ELIGIBILITY BY REGION AND COUNTY FOR DECEMBER 2008**

	SE MADISON	SE MARIES	SE MISSISSIPPI	SE NEW MADRID	SE OREGON
<b>*** MC+/MAF/TMA</b>					
APPLICATIONS RECEIVED	32	19	39	57	31
APPLICATIONS APPROVED	32	20	30	49	28
APPLICATIONS REJECTED	9	2	6	13	7
APPLICATIONS PENDING	5	2	12	11	6
<b>MC+</b>					
NON-CHIP POVERTY CHILDREN	531	252	760	893	536
CHIP NON-PREMIUM CHILDREN	150	72	188	240	157
CHIP PREMIUM CHILDREN	83	39	104	121	82
<b>MAF</b>					
PARENTS/CARETAKERS	160	96	253	346	127
CHILDREN	435	239	786	1,028	439
<b>TMA</b>					
PARENTS/CARETAKERS	46	14	73	110	37
CHILDREN	75	38	159	213	72
<b>TOTAL MC+/MAF/TMA</b>					
FAMILIES	681	347	1,083	1,367	695
PARENTS/CARETAKERS	206	110	326	456	164
CHILDREN	1,274	640	1,997	2,495	1,286
CASES CLOSED	21	19	26	34	20
<b>*** NEWBORNS</b>	63	35	61	93	36
<b>*** BCCT</b>					
PERSONS	4	0	3	5	5
PRESUMPTIVE ELIGIBILITY PERSONS	0	0	0	0	0
<b>*** MC+ FOR PREGNANT WOMEN</b>					
APPLICATIONS RECEIVED	19	5	12	19	13
APPLICATIONS APPROVED	15	2	14	16	8
APPLICATIONS REJECTED	3	2	2	5	3
APPLICATIONS PENDING	2	1	1	0	2
MC+ FOR PREGNANT WOMEN	75	35	91	136	58
EXTENDED WOMEN'S HEALTH	57	28	70	46	37
<b>*** REFUGEE</b>					
APPLICATIONS RECEIVED	0	0	0	0	0
APPLICATIONS APPROVED	0	0	0	0	0
APPLICATIONS REJECTED	0	0	0	0	0
APPLICATIONS PENDING	0	0	0	0	0
CASES	0	0	0	0	0
PERSONS	0	0	0	0	0
TOTAL PAYMENTS	\$0	\$0	\$0	\$0	\$0
CASES CLOSED	0	0	0	0	0
<b>*** SUPPLEMENTAL AID TO BLIND</b>					
APPLICATIONS RECEIVED	2	0	1	0	2
APPLICATIONS APPROVED	0	0	0	0	0
APPLICATIONS REJECTED	0	0	0	0	1
APPLICATIONS PENDING	2	0	1	0	3
PERSONS	4	1	4	5	1
TOTAL PAYMENTS	\$1,956	\$447	\$2,201	\$2,637	\$547
CASES CLOSED	0	0	0	0	0
<b>*** BLIND PENSION</b>					
APPLICATIONS RECEIVED	2	0	1	0	2
APPLICATIONS APPROVED	0	0	0	0	0
APPLICATIONS REJECTED	0	0	0	0	1
APPLICATIONS PENDING	2	0	1	0	3
PERSONS	14	6	11	17	5
TOTAL PAYMENTS	\$8,526	\$3,654	\$6,699	\$10,353	\$3,045
CASES CLOSED	0	0	0	0	0

**TABLE 9  
MO HEALTHNET ELIGIBILITY BY REGION AND COUNTY FOR DECEMBER 2008**

	SE MADISON	SE MARIES	SE MISSISSIPPI	SE NEW MADRID	SE OREGON
<b>*** MEDICAL ASSISTANCE</b>					
APPLICATIONS RECEIVED	32	11	32	59	28
APPLICATIONS APPROVED	16	11	12	28	11
APPLICATIONS REJECTED	6	5	14	33	17
APPLICATIONS PENDING	29	8	50	69	28
SPENDDOWN PERSONS	106	31	153	190	77
NON-SPENDDOWN PERSONS	600	287	1,036	1,398	842
TWHA NON-PREMIUM PERSONS	0	0	3	0	0
TWHA PREMIUM PERSONS	2	1	2	1	0
CASES CLOSED	13	8	9	27	18
<b>*** MACC</b>					
APPLICATIONS RECEIVED	0	0	0	0	0
APPLICATIONS APPROVED	0	0	0	0	0
APPLICATIONS REJECTED	0	0	0	0	0
APPLICATIONS PENDING	0	0	0	0	0
PERSONS	3	0	2	29	0
CASES CLOSED	0	0	0	0	0
<b>*** NURSING CARE</b>					
APPLICATIONS RECEIVED	1	0	0	0	0
APPLICATIONS APPROVED	1	0	0	0	0
APPLICATIONS REJECTED	0	0	0	0	0
APPLICATIONS PENDING	0	0	0	0	0
PERSONS	28	12	4	5	19
RCF-II	27	4	4	2	19
RCF-I	1	8	0	1	0
SNF-ICF	0	0	0	2	0
TOTAL PAYMENTS	\$7,800	\$2,416	\$1,154	\$1,360	\$5,548
RCF-II	\$7,644	\$1,168	\$1,154	\$584	\$5,548
RCF-I	\$156	\$1,248	\$0	\$153	\$0
SNF/ICF	\$0	\$0	\$0	\$623	\$0
CASES CLOSED	0	0	2	0	1
<b>*** SSI ONLY</b>	1	1	4	10	4
<b>*** SSI-SP</b>					
PERSONS	0	0	0	6	1
TOTAL PAYMENTS	\$0	\$0	\$0	\$141	\$45
<b>*** SP ONLY</b>					
PERSONS	0	0	0	0	0
TOTAL PAYMENTS	\$0	\$0	\$0	\$0	\$0
<b>*** QMB</b>					
APPLICATIONS RECEIVED	15	5	6	10	8
APPLICATIONS APPROVED	5	2	0	10	7
APPLICATIONS REJECTED	4	3	7	2	1
APPLICATIONS PENDING	6	2	5	3	2
PERSONS	28	25	48	81	43
CASES CLOSED	0	1	0	2	1
<b>*** SLMB</b>					
APPLICATIONS RECEIVED	14	4	6	4	5
APPLICATIONS APPROVED	4	1	2	1	1
APPLICATIONS REJECTED	5	4	3	1	4
APPLICATIONS PENDING	7	1	5	2	2
PERSONS	76	22	59	93	89
CASES CLOSED	3	1	0	0	2
<b>*** VENDOR CASES</b>					
PERSONS	99	46	111	229	63
CASES CLOSED	3	1	3	2	3
<b>*** PE FOR KIDS</b>					
PERSONS	0	0	0	0	0

**TABLE 9  
MO HEALTHNET ELIGIBILITY BY REGION AND COUNTY FOR DECEMBER 2008**

	SE PEMISCOT	SE PERRY	SE PHELPS	SE PULASKI	SE REYNOLDS
<b>*** MC+/MAF/TMA</b>					
APPLICATIONS RECEIVED	75	33	94	109	19
APPLICATIONS APPROVED	58	28	84	67	15
APPLICATIONS REJECTED	15	9	20	31	6
APPLICATIONS PENDING	18	5	29	63	5
<b>MC+</b>					
NON-CHIP POVERTY CHILDREN	1,113	565	1,444	1,042	299
CHIP NON-PREMIUM CHILDREN	223	155	390	259	84
CHIP PREMIUM CHILDREN	89	87	162	169	48
<b>MAF</b>					
PARENTS/CARETAKERS	514	178	486	364	120
CHILDREN	1,740	474	1,202	1,013	263
<b>TMA</b>					
PARENTS/CARETAKERS	124	50	133	64	28
CHILDREN	291	81	234	156	49
<b>TOTAL MC+/MAF/TMA</b>					
FAMILIES	1,712	724	1,916	1,419	418
PARENTS/CARETAKERS	638	228	619	428	148
CHILDREN	3,456	1,362	3,432	2,639	743
CASES CLOSED	61	36	66	82	8
<b>*** NEWBORNS</b>	76	99	171	134	34
<b>*** BCCT</b>					
PERSONS	4	1	4	7	3
PRESUMPTIVE ELIGIBILITY PERSONS	0	0	0	0	0
<b>*** MC+ FOR PREGNANT WOMEN</b>					
APPLICATIONS RECEIVED	28	9	50	39	8
APPLICATIONS APPROVED	25	6	32	25	7
APPLICATIONS REJECTED	4	4	12	12	2
APPLICATIONS PENDING	4	1	13	23	1
MC+ FOR PREGNANT WOMEN	151	86	240	179	35
EXTENDED WOMEN'S HEALTH	58	50	155	134	25
<b>*** REFUGEE</b>					
APPLICATIONS RECEIVED	0	0	0	1	0
APPLICATIONS APPROVED	0	0	0	0	0
APPLICATIONS REJECTED	0	0	0	0	0
APPLICATIONS PENDING	0	0	0	1	0
CASES	0	0	0	0	0
PERSONS	0	0	0	0	0
TOTAL PAYMENTS	\$0	\$0	\$0	\$0	\$0
CASES CLOSED	0	0	0	0	0
<b>*** SUPPLEMENTAL AID TO BLIND</b>					
APPLICATIONS RECEIVED	2	0	1	1	1
APPLICATIONS APPROVED	1	0	0	0	0
APPLICATIONS REJECTED	0	0	1	0	1
APPLICATIONS PENDING	2	0	0	1	2
PERSONS	9	0	2	6	1
TOTAL PAYMENTS	\$4,051	\$0	\$1,218	\$2,799	\$494
CASES CLOSED	0	0	0	0	0
<b>*** BLIND PENSION</b>					
APPLICATIONS RECEIVED	2	0	1	1	1
APPLICATIONS APPROVED	0	0	0	0	0
APPLICATIONS REJECTED	1	0	1	0	1
APPLICATIONS PENDING	2	1	0	1	2
PERSONS	14	2	20	11	5
TOTAL PAYMENTS	\$8,526	\$1,218	\$12,180	\$6,699	\$3,045
CASES CLOSED	0	0	0	0	0

**TABLE 9  
MO HEALTHNET ELIGIBILITY BY REGION AND COUNTY FOR DECEMBER 2008**

	SE PEMISCOT	SE PERRY	SE PHELPS	SE PULASKI	SE REYNOLDS
<b>*** MEDICAL ASSISTANCE</b>					
APPLICATIONS RECEIVED	72	46	95	56	26
APPLICATIONS APPROVED	35	23	59	26	13
APPLICATIONS REJECTED	25	25	35	22	7
APPLICATIONS PENDING	74	52	135	134	25
SPENDDOWN PERSONS	261	81	221	105	86
NON-SPENDDOWN PERSONS	1,988	562	1,558	1,021	454
TWHA NON-PREMIUM PERSONS	0	3	1	2	0
TWHA PREMIUM PERSONS	2	4	4	4	1
CASES CLOSED	35	17	26	16	3
<b>*** MACC</b>					
APPLICATIONS RECEIVED	0	0	0	0	0
APPLICATIONS APPROVED	0	0	0	0	0
APPLICATIONS REJECTED	0	0	0	0	0
APPLICATIONS PENDING	0	0	0	0	0
PERSONS	1	0	30	4	8
CASES CLOSED	0	0	0	0	0
<b>*** NURSING CARE</b>					
APPLICATIONS RECEIVED	0	2	1	0	0
APPLICATIONS APPROVED	0	0	0	0	0
APPLICATIONS REJECTED	0	0	0	0	0
APPLICATIONS PENDING	0	2	1	0	0
PERSONS	4	21	63	21	16
RCF-II	3	18	61	18	6
RCF-I	1	2	2	3	10
SNF-ICF	0	1	0	0	0
TOTAL PAYMENTS	\$1,032	\$5,637	\$17,362	\$5,381	\$3,176
RCF-II	\$876	\$5,038	\$17,050	\$4,913	\$1,616
RCF-I	\$156	\$307	\$312	\$468	\$1,560
SNF/ICF	\$0	\$292	\$0	\$0	\$0
CASES CLOSED	0	0	1	0	0
<b>*** SSI ONLY</b>	9	1	4	3	3
<b>*** SSI-SP</b>					
PERSONS	1	1	3	0	0
TOTAL PAYMENTS	\$7	\$41	\$651	\$0	\$0
<b>*** SP ONLY</b>					
PERSONS	0	0	4	1	0
TOTAL PAYMENTS	\$0	\$0	\$782	\$53	\$0
<b>*** QMB</b>					
APPLICATIONS RECEIVED	12	2	19	18	4
APPLICATIONS APPROVED	5	1	7	8	4
APPLICATIONS REJECTED	5	1	4	9	1
APPLICATIONS PENDING	2	1	11	11	2
PERSONS	56	45	125	49	18
CASES CLOSED	0	1	1	0	0
<b>*** SLMB</b>					
APPLICATIONS RECEIVED	6	2	12	12	3
APPLICATIONS APPROVED	5	0	1	3	1
APPLICATIONS REJECTED	1	2	5	9	5
APPLICATIONS PENDING	0	1	9	3	2
PERSONS	108	39	133	76	42
CASES CLOSED	2	2	4	1	1
<b>*** VENDOR CASES</b>					
PERSONS	129	104	207	129	31
CASES CLOSED	3	3	9	8	0
<b>*** PE FOR KIDS</b>					
PERSONS	0	0	0	0	0

**TABLE 9  
MO HEALTHNET ELIGIBILITY BY REGION AND COUNTY FOR DECEMBER 2008**

	SE RIPLEY	SE ST FRANCOIS	SE STE GENEVIEVE	SE SCOTT	SE SHANNON
<b>*** MC+/MAF/TMA</b>					
APPLICATIONS RECEIVED	51	143	27	127	26
APPLICATIONS APPROVED	39	101	20	88	21
APPLICATIONS REJECTED	7	47	10	34	5
APPLICATIONS PENDING	9	36	6	21	7
<b>MC+</b>					
NON-CHIP POVERTY CHILDREN	827	2,141	457	1,946	507
CHIP NON-PREMIUM CHILDREN	254	469	127	482	106
CHIP PREMIUM CHILDREN	93	207	52	207	69
<b>MAF</b>					
PARENTS/CARETAKERS	311	891	148	699	112
CHILDREN	795	2,201	409	2,021	327
<b>TMA</b>					
PARENTS/CARETAKERS	73	210	46	188	30
CHILDREN	147	414	103	415	55
<b>TOTAL MC+/MAF/TMA</b>					
FAMILIES	1,143	3,067	592	2,741	559
PARENTS/CARETAKERS	384	1,101	194	887	142
CHILDREN	2,116	5,432	1,148	5,071	1,064
CASES CLOSED	31	119	23	107	17
<b>*** NEWBORNS</b>	63	287	47	109	61
<b>*** BCCT</b>					
PERSONS	5	4	2	7	2
PRESUMPTIVE ELIGIBILITY PERSONS	0	0	0	0	0
<b>*** MC+ FOR PREGNANT WOMEN</b>					
APPLICATIONS RECEIVED	15	59	7	53	5
APPLICATIONS APPROVED	13	42	6	48	4
APPLICATIONS REJECTED	2	19	0	8	2
APPLICATIONS PENDING	1	12	1	1	0
MC+ FOR PREGNANT WOMEN	104	351	61	291	65
EXTENDED WOMEN'S HEALTH	64	213	38	151	38
<b>*** REFUGEE</b>					
APPLICATIONS RECEIVED	0	0	0	0	0
APPLICATIONS APPROVED	0	0	0	0	0
APPLICATIONS REJECTED	0	0	0	0	0
APPLICATIONS PENDING	0	0	0	0	0
CASES	0	0	0	0	0
PERSONS	0	0	0	0	0
TOTAL PAYMENTS	\$0	\$0	\$0	\$0	\$0
CASES CLOSED	0	0	0	0	0
<b>*** SUPPLEMENTAL AID TO BLIND</b>					
APPLICATIONS RECEIVED	2	0	0	0	0
APPLICATIONS APPROVED	0	0	0	0	0
APPLICATIONS REJECTED	0	1	0	0	1
APPLICATIONS PENDING	2	0	0	0	0
PERSONS	3	13	2	5	4
TOTAL PAYMENTS	\$1,306	\$6,367	\$922	\$2,655	\$1,997
CASES CLOSED	0	0	0	0	0
<b>*** BLIND PENSION</b>					
APPLICATIONS RECEIVED	2	0	0	1	0
APPLICATIONS APPROVED	0	0	0	0	0
APPLICATIONS REJECTED	0	1	0	0	1
APPLICATIONS PENDING	2	1	0	1	1
PERSONS	13	60	7	24	4
TOTAL PAYMENTS	\$7,917	\$36,540	\$4,263	\$14,616	\$2,436
CASES CLOSED	0	1	0	0	0



**TABLE 9  
MO HEALTHNET ELIGIBILITY BY REGION AND COUNTY FOR DECEMBER 2008**

	SE RIPLEY	SE ST FRANCOIS	SE STE GENEVIEVE	SE SCOTT	SE SHANNON
<b>*** MEDICAL ASSISTANCE</b>					
APPLICATIONS RECEIVED	61	147	25	110	22
APPLICATIONS APPROVED	21	85	11	59	12
APPLICATIONS REJECTED	28	72	21	54	8
APPLICATIONS PENDING	87	181	53	147	22
SPENDDOWN PERSONS	185	472	77	325	65
NON-SPENDDOWN PERSONS	1,310	2,546	413	2,176	522
TWHA NON-PREMIUM PERSONS	5	3	5	3	0
TWHA PREMIUM PERSONS	1	7	5	9	1
CASES CLOSED	20	58	8	38	8
<b>*** MACC</b>					
APPLICATIONS RECEIVED	0	0	0	0	0
APPLICATIONS APPROVED	0	0	0	0	0
APPLICATIONS REJECTED	0	0	0	0	0
APPLICATIONS PENDING	0	0	0	0	0
PERSONS	0	11	1	0	0
CASES CLOSED	0	0	0	0	0
<b>*** NURSING CARE</b>					
APPLICATIONS RECEIVED	2	12	2	5	0
APPLICATIONS APPROVED	0	9	2	4	0
APPLICATIONS REJECTED	0	1	0	1	0
APPLICATIONS PENDING	3	15	3	3	0
PERSONS	39	383	91	94	17
RCF-II	38	262	80	94	1
RCF-I	1	121	10	0	16
SNF-ICF	0	0	1	0	0
TOTAL PAYMENTS	\$11,222	\$85,604	\$23,338	\$27,069	\$2,788
RCF-II	\$11,066	\$67,988	\$21,495	\$27,069	\$292
RCF-I	\$156	\$17,616	\$1,560	\$0	\$2,496
SNF/ICF	\$0	\$0	\$283	\$0	\$0
CASES CLOSED	1	7	2	1	1
<b>*** SSI ONLY</b>	3	9	2	15	0
<b>*** SSI-SP</b>					
PERSONS	3	2	2	1	0
TOTAL PAYMENTS	\$99	\$790	\$64	\$13	\$0
<b>*** SP ONLY</b>					
PERSONS	0	1	0	1	0
TOTAL PAYMENTS	\$0	\$61	\$0	\$54	\$0
<b>*** QMB</b>					
APPLICATIONS RECEIVED	12	25	6	24	2
APPLICATIONS APPROVED	4	12	0	13	3
APPLICATIONS REJECTED	9	15	8	11	0
APPLICATIONS PENDING	8	8	7	6	0
PERSONS	61	122	17	118	30
CASES CLOSED	0	0	0	1	0
<b>*** SLMB</b>					
APPLICATIONS RECEIVED	7	10	4	15	1
APPLICATIONS APPROVED	3	6	0	8	1
APPLICATIONS REJECTED	6	5	7	7	0
APPLICATIONS PENDING	4	4	5	6	0
PERSONS	81	271	34	168	62
CASES CLOSED	0	1	0	1	0
<b>*** VENDOR CASES</b>					
PERSONS	40	441	82	306	48
CASES CLOSED	0	8	7	11	2
<b>*** PE FOR KIDS</b>					
PERSONS	0	0	0	0	0

**TABLE 9  
MO HEALTHNET ELIGIBILITY BY REGION AND COUNTY FOR DECEMBER 2008**

	SE STODDARD	SE TEXAS	SE WASHINGTON	SE WAYNE	SW BARRY
<b>*** MC+/MAF/TMA</b>					
APPLICATIONS RECEIVED	87	70	57	44	115
APPLICATIONS APPROVED	71	52	46	36	85
APPLICATIONS REJECTED	10	14	17	9	27
APPLICATIONS PENDING	22	15	16	13	32
<b>MC+</b>					
NON-CHIP POVERTY CHILDREN	1,212	1,029	1,191	645	1,567
CHIP NON-PREMIUM CHILDREN	347	275	222	161	335
CHIP PREMIUM CHILDREN	238	182	124	98	120
<b>MAF</b>					
PARENTS/CARETAKERS	346	310	525	169	387
CHILDREN	1,060	870	1,334	531	1,366
<b>TMA</b>					
PARENTS/CARETAKERS	98	51	130	32	105
CHILDREN	214	118	262	92	286
<b>TOTAL MC+/MAF/TMA</b>					
FAMILIES	1,745	1,330	1,668	893	1,878
PARENTS/CARETAKERS	444	361	655	201	492
CHILDREN	3,071	2,474	3,133	1,527	3,674
CASES CLOSED	67	48	49	24	80
<b>*** NEWBORNS</b>	158	137	144	77	140
<b>*** BCCT</b>					
PERSONS	7	7	7	2	2
PRESUMPTIVE ELIGIBILITY PERSONS	0	0	0	1	0
<b>*** MC+ FOR PREGNANT WOMEN</b>					
APPLICATIONS RECEIVED	25	24	26	9	52
APPLICATIONS APPROVED	18	16	27	8	35
APPLICATIONS REJECTED	6	4	2	2	13
APPLICATIONS PENDING	5	4	2	4	6
MC+ FOR PREGNANT WOMEN	169	165	206	78	229
EXTENDED WOMEN'S HEALTH	114	101	116	62	154
<b>*** REFUGEE</b>					
APPLICATIONS RECEIVED	0	0	0	0	0
APPLICATIONS APPROVED	0	0	0	0	0
APPLICATIONS REJECTED	0	0	0	0	0
APPLICATIONS PENDING	0	0	0	0	0
CASES	0	0	0	0	0
PERSONS	0	0	0	0	0
TOTAL PAYMENTS	\$0	\$0	\$0	\$0	\$0
CASES CLOSED	0	0	0	0	0
<b>*** SUPPLEMENTAL AID TO BLIND</b>					
APPLICATIONS RECEIVED	0	0	0	2	0
APPLICATIONS APPROVED	0	0	0	0	0
APPLICATIONS REJECTED	0	0	0	0	0
APPLICATIONS PENDING	0	0	0	3	1
PERSONS	5	2	16	7	5
TOTAL PAYMENTS	\$2,072	\$981	\$8,086	\$3,333	\$3,045
CASES CLOSED	0	0	1	0	0
<b>*** BLIND PENSION</b>					
APPLICATIONS RECEIVED	1	0	0	2	0
APPLICATIONS APPROVED	0	0	0	0	0
APPLICATIONS REJECTED	0	0	0	0	0
APPLICATIONS PENDING	2	0	0	3	1
PERSONS	22	16	16	16	13
TOTAL PAYMENTS	\$13,398	\$9,744	\$9,744	\$9,744	\$7,917
CASES CLOSED	1	0	0	0	0

**TABLE 9  
MO HEALTHNET ELIGIBILITY BY REGION AND COUNTY FOR DECEMBER 2008**

	SE STODDARD	SE TEXAS	SE WASHINGTON	SE WAYNE	SW BARRY
<b>*** MEDICAL ASSISTANCE</b>					
APPLICATIONS RECEIVED	67	53	57	56	74
APPLICATIONS APPROVED	41	35	36	25	33
APPLICATIONS REJECTED	27	35	30	37	39
APPLICATIONS PENDING	91	43	89	90	83
SPENDDOWN PERSONS	295	152	271	155	184
NON-SPENDDOWN PERSONS	1,636	1,063	1,634	1,087	1,186
TWHA NON-PREMIUM PERSONS	1	2	3	0	0
TWHA PREMIUM PERSONS	1	2	3	2	4
CASES CLOSED	36	21	24	24	29
<b>*** MACC</b>					
APPLICATIONS RECEIVED	0	8	0	0	0
APPLICATIONS APPROVED	0	7	0	0	0
APPLICATIONS REJECTED	0	1	0	0	0
APPLICATIONS PENDING	0	0	0	0	0
PERSONS	3	19	0	0	0
CASES CLOSED	0	0	0	0	0
<b>*** NURSING CARE</b>					
APPLICATIONS RECEIVED	5	0	2	1	3
APPLICATIONS APPROVED	8	1	1	0	2
APPLICATIONS REJECTED	0	0	1	0	0
APPLICATIONS PENDING	1	1	3	1	4
PERSONS	102	45	24	15	63
RCF-II	87	33	24	10	52
RCF-I	14	12	0	5	11
SNF-ICF	1	0	0	0	0
TOTAL PAYMENTS	\$27,461	\$11,158	\$6,971	\$3,543	\$16,639
RCF-II	\$25,004	\$9,333	\$6,971	\$2,920	\$14,923
RCF-I	\$2,067	\$1,825	\$0	\$623	\$1,716
SNF/ICF	\$390	\$0	\$0	\$0	\$0
CASES CLOSED	2	1	2	0	0
<b>*** SSI ONLY</b>	0	5	5	3	2
<b>*** SSI-SP</b>					
PERSONS	1	1	0	2	0
TOTAL PAYMENTS	\$17	\$45	\$0	\$10	\$0
<b>*** SP ONLY</b>					
PERSONS	0	0	1	0	0
TOTAL PAYMENTS	\$0	\$0	\$609	\$0	\$0
<b>*** QMB</b>					
APPLICATIONS RECEIVED	17	17	23	8	10
APPLICATIONS APPROVED	9	11	11	6	7
APPLICATIONS REJECTED	4	13	12	3	6
APPLICATIONS PENDING	10	5	5	5	5
PERSONS	113	105	80	63	97
CASES CLOSED	1	2	1	0	1
<b>*** SLMB</b>					
APPLICATIONS RECEIVED	10	15	19	7	6
APPLICATIONS APPROVED	2	4	3	3	5
APPLICATIONS REJECTED	5	14	17	4	5
APPLICATIONS PENDING	6	3	4	6	0
PERSONS	196	186	109	99	158
CASES CLOSED	3	2	2	0	1
<b>*** VENDOR CASES</b>					
PERSONS	246	137	126	96	166
CASES CLOSED	10	4	4	3	15
<b>*** PE FOR KIDS</b>					
PERSONS	0	0	0	0	0

**TABLE 9  
MO HEALTHNET ELIGIBILITY BY REGION AND COUNTY FOR DECEMBER 2008**

	SW BARTON	SW BATES	SW BENTON	SW CAMDEN	SW CEDAR
<b>*** MC+/MAF/TMA</b>					
APPLICATIONS RECEIVED	37	39	37	111	40
APPLICATIONS APPROVED	25	29	30	79	33
APPLICATIONS REJECTED	5	17	8	20	10
APPLICATIONS PENDING	10	7	10	31	8
<b>MC+</b>					
NON-CHIP POVERTY CHILDREN	564	597	673	1,448	626
CHIP NON-PREMIUM CHILDREN	115	122	185	368	165
CHIP PREMIUM CHILDREN	77	104	115	215	75
<b>MAF</b>					
PARENTS/CARETAKERS	168	116	281	339	230
CHILDREN	469	451	704	986	584
<b>TMA</b>					
PARENTS/CARETAKERS	42	48	57	67	59
CHILDREN	103	118	105	198	106
<b>TOTAL MC+/MAF/TMA</b>					
FAMILIES	671	712	1,012	1,722	797
PARENTS/CARETAKERS	210	164	338	406	289
CHILDREN	1,328	1,392	1,782	3,215	1,556
CASES CLOSED	6	29	42	70	28
<b>*** NEWBORNS</b>	66	72	73	154	46
<b>*** BCCT</b>					
PERSONS	0	6	7	3	5
PRESUMPTIVE ELIGIBILITY PERSONS	0	0	1	0	0
<b>*** MC+ FOR PREGNANT WOMEN</b>					
APPLICATIONS RECEIVED	5	15	10	31	12
APPLICATIONS APPROVED	4	7	8	21	9
APPLICATIONS REJECTED	1	3	0	5	1
APPLICATIONS PENDING	2	6	1	5	1
MC+ FOR PREGNANT WOMEN	47	72	97	184	70
EXTENDED WOMEN'S HEALTH	66	68	52	164	49
<b>*** REFUGEE</b>					
APPLICATIONS RECEIVED	0	0	0	0	0
APPLICATIONS APPROVED	0	0	0	0	0
APPLICATIONS REJECTED	0	0	0	0	0
APPLICATIONS PENDING	0	0	0	0	0
CASES	0	0	0	0	0
PERSONS	0	0	0	0	0
TOTAL PAYMENTS	\$0	\$0	\$0	\$0	\$0
CASES CLOSED	0	0	0	0	0
<b>*** SUPPLEMENTAL AID TO BLIND</b>					
APPLICATIONS RECEIVED	0	0	2	0	0
APPLICATIONS APPROVED	0	0	0	0	0
APPLICATIONS REJECTED	0	0	1	0	0
APPLICATIONS PENDING	0	1	1	0	0
PERSONS	3	4	2	3	2
TOTAL PAYMENTS	\$1,492	\$2,166	\$740	\$1,686	\$1,218
CASES CLOSED	0	0	0	0	0
<b>*** BLIND PENSION</b>					
APPLICATIONS RECEIVED	0	0	3	0	0
APPLICATIONS APPROVED	0	0	0	0	0
APPLICATIONS REJECTED	0	0	1	0	0
APPLICATIONS PENDING	0	0	2	0	0
PERSONS	3	11	26	13	4
TOTAL PAYMENTS	\$1,827	\$6,699	\$15,834	\$7,917	\$2,436
CASES CLOSED	0	0	0	0	0

**TABLE 9  
MO HEALTHNET ELIGIBILITY BY REGION AND COUNTY FOR DECEMBER 2008**

	SW BARTON	SW BATES	SW BENTON	SW CAMDEN	SW CEDAR
<b>*** MEDICAL ASSISTANCE</b>					
APPLICATIONS RECEIVED	23	31	50	64	33
APPLICATIONS APPROVED	11	10	28	43	30
APPLICATIONS REJECTED	15	12	35	60	16
APPLICATIONS PENDING	23	38	50	71	42
SPENDDOWN PERSONS	66	66	126	121	80
NON-SPENDDOWN PERSONS	479	527	876	938	667
TWHA NON-PREMIUM PERSONS	0	0	1	1	2
TWHA PREMIUM PERSONS	0	5	2	9	1
CASES CLOSED	6	18	32	33	16
<b>*** MACC</b>					
APPLICATIONS RECEIVED	0	0	0	0	0
APPLICATIONS APPROVED	0	0	0	0	0
APPLICATIONS REJECTED	0	0	0	0	0
APPLICATIONS PENDING	0	0	0	0	0
PERSONS	0	7	0	18	0
CASES CLOSED	0	0	0	0	0
<b>*** NURSING CARE</b>					
APPLICATIONS RECEIVED	0	1	2	1	1
APPLICATIONS APPROVED	0	2	2	0	1
APPLICATIONS REJECTED	0	0	0	0	0
APPLICATIONS PENDING	0	0	1	1	0
PERSONS	23	19	32	7	19
RCF-II	11	6	21	3	7
RCF-I	12	13	11	4	12
SNF-ICF	0	0	0	0	0
TOTAL PAYMENTS	\$5,084	\$3,549	\$7,589	\$1,106	\$3,763
RCF-II	\$3,212	\$1,619	\$5,947	\$482	\$2,044
RCF-I	\$1,872	\$1,930	\$1,642	\$624	\$1,719
SNF/ICF	\$0	\$0	\$0	\$0	\$0
CASES CLOSED	0	0	1	0	2
<b>*** SSI ONLY</b>	0	2	1	2	3
<b>*** SSI-SP</b>					
PERSONS	0	1	0	0	1
TOTAL PAYMENTS	\$0	\$50	\$0	\$0	\$11
<b>*** SP ONLY</b>					
PERSONS	0	1	0	0	0
TOTAL PAYMENTS	\$0	\$238	\$0	\$0	\$0
<b>*** QMB</b>					
APPLICATIONS RECEIVED	4	8	5	11	10
APPLICATIONS APPROVED	1	2	4	4	7
APPLICATIONS REJECTED	2	2	2	10	6
APPLICATIONS PENDING	2	5	1	2	0
PERSONS	27	55	89	70	65
CASES CLOSED	0	2	1	0	2
<b>*** SLMB</b>					
APPLICATIONS RECEIVED	4	8	7	5	7
APPLICATIONS APPROVED	1	3	5	0	5
APPLICATIONS REJECTED	1	2	2	8	4
APPLICATIONS PENDING	2	4	0	1	0
PERSONS	38	54	135	102	115
CASES CLOSED	0	1	3	1	1
<b>*** VENDOR CASES</b>					
PERSONS	65	126	121	125	110
CASES CLOSED	2	5	13	8	7
<b>*** PE FOR KIDS</b>					
PERSONS	0	0	0	0	0

**TABLE 9  
MO HEALTHNET ELIGIBILITY BY REGION AND COUNTY FOR DECEMBER 2008**

	SW CHRISTIAN	SW DADE	SW DALLAS	SW DOUGLAS	SW GREENE
<b>*** MC+/MAF/TMA</b>					
APPLICATIONS RECEIVED	178	20	63	26	661
APPLICATIONS APPROVED	122	14	50	14	429
APPLICATIONS REJECTED	74	7	11	7	202
APPLICATIONS PENDING	56	5	10	9	224
<b>MC+</b>					
NON-CHIP POVERTY CHILDREN	2,387	328	679	714	8,107
CHIP NON-PREMIUM CHILDREN	593	85	184	158	1,807
CHIP PREMIUM CHILDREN	428	84	122	130	929
<b>MAF</b>					
PARENTS/CARETAKERS	494	66	242	179	2,208
CHILDREN	1,438	210	620	551	6,735
<b>TMA</b>					
PARENTS/CARETAKERS	131	19	48	47	492
CHILDREN	319	47	104	127	1,239
<b>TOTAL MC+/MAF/TMA</b>					
FAMILIES	2,725	407	925	865	10,181
PARENTS/CARETAKERS	625	85	290	226	2,700
CHILDREN	5,165	754	1,709	1,680	18,817
CASES CLOSED	112	13	36	29	462
<b>*** NEWBORNS</b>	299	19	96	74	1,348
<b>*** BCCT</b>					
PERSONS	7	0	4	3	30
PRESUMPTIVE ELIGIBILITY PERSONS	1	0	0	0	0
<b>*** MC+ FOR PREGNANT WOMEN</b>					
APPLICATIONS RECEIVED	54	6	32	13	232
APPLICATIONS APPROVED	35	5	23	12	175
APPLICATIONS REJECTED	16	0	7	1	86
APPLICATIONS PENDING	12	0	3	1	39
MC+ FOR PREGNANT WOMEN	336	31	111	98	1,463
EXTENDED WOMEN'S HEALTH	287	25	85	55	1,050
<b>*** REFUGEE</b>					
APPLICATIONS RECEIVED	0	0	0	0	0
APPLICATIONS APPROVED	0	0	0	0	0
APPLICATIONS REJECTED	0	0	0	0	0
APPLICATIONS PENDING	0	0	0	0	0
CASES	0	0	0	0	0
PERSONS	0	0	0	0	0
TOTAL PAYMENTS	\$0	\$0	\$0	\$0	\$0
CASES CLOSED	0	0	0	0	0
<b>*** SUPPLEMENTAL AID TO BLIND</b>					
APPLICATIONS RECEIVED	0	1	0	0	4
APPLICATIONS APPROVED	0	0	0	1	0
APPLICATIONS REJECTED	0	0	2	1	7
APPLICATIONS PENDING	1	1	1	0	6
PERSONS	3	1	2	3	36
TOTAL PAYMENTS	\$1,347	\$566	\$908	\$1,005	\$15,377
CASES CLOSED	0	0	0	0	1
<b>*** BLIND PENSION</b>					
APPLICATIONS RECEIVED	0	1	0	0	8
APPLICATIONS APPROVED	0	0	1	1	1
APPLICATIONS REJECTED	0	0	1	0	10
APPLICATIONS PENDING	0	1	1	0	13
PERSONS	23	2	10	4	128
TOTAL PAYMENTS	\$14,007	\$1,218	\$6,090	\$2,436	\$77,952
CASES CLOSED	0	0	0	0	0

**TABLE 9  
MO HEALTHNET ELIGIBILITY BY REGION AND COUNTY FOR DECEMBER 2008**

	SW CHRISTIAN	SW DADE	SW DALLAS	SW DOUGLAS	SW GREENE
<b>*** MEDICAL ASSISTANCE</b>					
APPLICATIONS RECEIVED	100	18	27	19	682
APPLICATIONS APPROVED	54	13	21	18	313
APPLICATIONS REJECTED	77	9	18	14	412
APPLICATIONS PENDING	95	23	39	24	699
SPENDDOWN PERSONS	154	40	80	94	884
NON-SPENDDOWN PERSONS	1,177	243	707	713	7,507
TWHA NON-PREMIUM PERSONS	0	1	0	0	18
TWHA PREMIUM PERSONS	8	0	1	2	53
CASES CLOSED	34	10	19	16	196
<b>*** MACC</b>					
APPLICATIONS RECEIVED	0	0	0	0	34
APPLICATIONS APPROVED	0	0	0	0	22
APPLICATIONS REJECTED	0	0	0	0	12
APPLICATIONS PENDING	0	0	0	0	3
PERSONS	3	0	0	0	90
CASES CLOSED	0	0	0	0	0
<b>*** NURSING CARE</b>					
APPLICATIONS RECEIVED	5	0	3	1	7
APPLICATIONS APPROVED	1	0	3	1	8
APPLICATIONS REJECTED	0	0	0	0	4
APPLICATIONS PENDING	4	0	0	0	4
PERSONS	207	4	26	24	292
RCF-II	173	4	2	23	248
RCF-I	21	0	24	1	44
SNF-ICF	13	0	0	0	0
TOTAL PAYMENTS	\$57,420	\$1,168	\$4,155	\$6,540	\$75,706
RCF-II	\$49,586	\$1,168	\$431	\$6,384	\$69,557
RCF-I	\$2,862	\$0	\$3,724	\$156	\$6,149
SNF/ICF	\$4,972	\$0	\$0	\$0	\$0
CASES CLOSED	3	0	0	1	6
<b>*** SSI ONLY</b>	4	0	3	2	20
<b>*** SSI-SP</b>					
PERSONS	0	0	1	1	7
TOTAL PAYMENTS	\$0	\$0	\$175	\$60	\$596
<b>*** SP ONLY</b>					
PERSONS	0	0	0	0	0
TOTAL PAYMENTS	\$0	\$0	\$0	\$0	\$0
<b>*** QMB</b>					
APPLICATIONS RECEIVED	20	2	10	4	106
APPLICATIONS APPROVED	7	1	8	1	42
APPLICATIONS REJECTED	7	2	6	5	65
APPLICATIONS PENDING	12	0	1	3	52
PERSONS	118	26	84	63	526
CASES CLOSED	4	2	1	1	10
<b>*** SLMB</b>					
APPLICATIONS RECEIVED	20	2	6	7	81
APPLICATIONS APPROVED	5	2	2	5	27
APPLICATIONS REJECTED	10	1	6	4	52
APPLICATIONS PENDING	9	0	0	3	38
PERSONS	181	35	76	105	835
CASES CLOSED	1	0	2	2	16
<b>*** VENDOR CASES</b>					
PERSONS	158	77	110	64	1,146
CASES CLOSED	8	1	2	4	62
<b>*** PE FOR KIDS</b>					
PERSONS	0	0	0	0	0

**TABLE 9  
MO HEALTHNET ELIGIBILITY BY REGION AND COUNTY FOR DECEMBER 2008**

	SW HENRY	SW HICKORY	SW JASPER	SW LACLEDE	SW LAWRENCE
<b>*** MC+/MAF/TMA</b>					
APPLICATIONS RECEIVED	65	26	386	129	126
APPLICATIONS APPROVED	48	18	280	95	74
APPLICATIONS REJECTED	16	4	132	32	38
APPLICATIONS PENDING	18	7	92	37	35
<b>MC+</b>					
NON-CHIP POVERTY CHILDREN	784	373	4,812	1,764	1,424
CHIP NON-PREMIUM CHILDREN	203	109	1,153	417	373
CHIP PREMIUM CHILDREN	103	52	422	199	208
<b>MAF</b>					
PARENTS/CARETAKERS	275	77	1,176	398	310
CHILDREN	732	241	4,245	1,342	1,082
<b>TMA</b>					
PARENTS/CARETAKERS	51	13	264	90	98
CHILDREN	113	29	685	221	227
<b>TOTAL MC+/MAF/TMA</b>					
FAMILIES	1,064	438	5,999	2,078	1,710
PARENTS/CARETAKERS	326	90	1,440	488	408
CHILDREN	1,935	804	11,317	3,943	3,314
CASES CLOSED	35	19	266	68	88
<b>*** NEWBORNS</b>	76	33	717	193	185
<b>*** BCCT</b>					
PERSONS	3	1	10	5	2
PRESUMPTIVE ELIGIBILITY PERSONS	0	0	0	0	1
<b>*** MC+ FOR PREGNANT WOMEN</b>					
APPLICATIONS RECEIVED	20	10	124	32	51
APPLICATIONS APPROVED	12	7	86	25	27
APPLICATIONS REJECTED	4	0	55	8	21
APPLICATIONS PENDING	6	3	18	7	7
MC+ FOR PREGNANT WOMEN	95	46	773	266	228
EXTENDED WOMEN'S HEALTH	66	24	603	189	173
<b>*** REFUGEE</b>					
APPLICATIONS RECEIVED	0	0	0	0	0
APPLICATIONS APPROVED	0	0	0	0	0
APPLICATIONS REJECTED	0	0	0	0	0
APPLICATIONS PENDING	0	0	0	0	0
CASES	0	0	0	0	0
PERSONS	0	0	0	0	0
TOTAL PAYMENTS	\$0	\$0	\$0	\$0	\$0
CASES CLOSED	0	0	0	0	0
<b>*** SUPPLEMENTAL AID TO BLIND</b>					
APPLICATIONS RECEIVED	0	0	1	2	0
APPLICATIONS APPROVED	0	0	0	0	1
APPLICATIONS REJECTED	0	0	1	0	0
APPLICATIONS PENDING	2	0	6	2	0
PERSONS	3	1	25	12	4
TOTAL PAYMENTS	\$1,472	\$131	\$12,500	\$4,738	\$1,346
CASES CLOSED	0	1	0	0	0
<b>*** BLIND PENSION</b>					
APPLICATIONS RECEIVED	0	0	2	2	0
APPLICATIONS APPROVED	0	0	1	0	0
APPLICATIONS REJECTED	0	0	1	0	0
APPLICATIONS PENDING	2	1	7	2	0
PERSONS	18	10	46	21	18
TOTAL PAYMENTS	\$10,962	\$6,090	\$27,405	\$12,789	\$10,962
CASES CLOSED	0	0	1	0	0



**TABLE 9  
MO HEALTHNET ELIGIBILITY BY REGION AND COUNTY FOR DECEMBER 2008**

	SW HENRY	SW HICKORY	SW JASPER	SW LACLEDE	SW LAWRENCE
<b>*** MEDICAL ASSISTANCE</b>					
APPLICATIONS RECEIVED	68	15	334	83	83
APPLICATIONS APPROVED	32	10	147	47	45
APPLICATIONS REJECTED	37	9	193	49	48
APPLICATIONS PENDING	104	21	419	85	86
SPENDDOWN PERSONS	151	66	601	172	196
NON-SPENDDOWN PERSONS	919	453	4,215	1,294	1,142
TWHA NON-PREMIUM PERSONS	1	0	7	2	1
TWHA PREMIUM PERSONS	2	1	23	9	5
CASES CLOSED	20	9	134	25	22
<b>*** MACC</b>					
APPLICATIONS RECEIVED	0	0	4	0	0
APPLICATIONS APPROVED	0	0	4	0	0
APPLICATIONS REJECTED	0	0	0	0	0
APPLICATIONS PENDING	0	0	0	0	0
PERSONS	13	1	7	0	1
CASES CLOSED	0	0	0	0	0
<b>*** NURSING CARE</b>					
APPLICATIONS RECEIVED	3	0	4	5	0
APPLICATIONS APPROVED	1	0	4	1	0
APPLICATIONS REJECTED	1	0	0	0	0
APPLICATIONS PENDING	1	0	2	4	0
PERSONS	57	1	160	100	42
RCF-II	42	1	114	59	36
RCF-I	13	0	46	41	6
SNF-ICF	2	0	0	0	0
TOTAL PAYMENTS	\$14,304	\$292	\$38,039	\$22,538	\$10,287
RCF-II	\$11,496	\$292	\$31,437	\$16,172	\$9,390
RCF-I	\$2,028	\$0	\$6,602	\$6,366	\$897
SNF/ICF	\$780	\$0	\$0	\$0	\$0
CASES CLOSED	2	0	1	0	0
<b>*** SSI ONLY</b>	5	0	1	2	2
<b>*** SSI-SP</b>					
PERSONS	0	0	0	5	0
TOTAL PAYMENTS	\$0	\$0	\$0	\$615	\$0
<b>*** SP ONLY</b>					
PERSONS	0	0	1	0	1
TOTAL PAYMENTS	\$0	\$0	\$5	\$0	\$58
<b>*** QMB</b>					
APPLICATIONS RECEIVED	15	13	49	21	13
APPLICATIONS APPROVED	3	8	21	11	14
APPLICATIONS REJECTED	7	4	27	18	11
APPLICATIONS PENDING	9	2	27	6	10
PERSONS	65	49	299	128	85
CASES CLOSED	1	0	4	2	1
<b>*** SLMB</b>					
APPLICATIONS RECEIVED	9	6	26	16	13
APPLICATIONS APPROVED	1	2	16	13	4
APPLICATIONS REJECTED	4	3	15	12	17
APPLICATIONS PENDING	6	1	14	4	11
PERSONS	107	69	392	198	138
CASES CLOSED	1	0	5	4	3
<b>*** VENDOR CASES</b>					
PERSONS	128	42	553	136	192
CASES CLOSED	5	1	15	5	4
<b>*** PE FOR KIDS</b>					
PERSONS	0	0	0	0	0

**TABLE 9  
MO HEALTHNET ELIGIBILITY BY REGION AND COUNTY FOR DECEMBER 2008**

	SW MCDONALD	SW MILLER	SW MONITEAU	SW MORGAN	SW NEWTON
<b>*** MC+/MAF/TMA</b>					
APPLICATIONS RECEIVED	95	91	27	57	161
APPLICATIONS APPROVED	66	71	23	43	128
APPLICATIONS REJECTED	34	13	6	7	35
APPLICATIONS PENDING	36	19	7	10	54
<b>MC+</b>					
NON-CHIP POVERTY CHILDREN	1,273	1,209	453	896	2,103
CHIP NON-PREMIUM CHILDREN	286	292	137	215	547
CHIP PREMIUM CHILDREN	79	186	88	137	243
<b>MAF</b>					
PARENTS/CARETAKERS	259	285	124	229	470
CHILDREN	1,104	824	335	715	1,610
<b>TMA</b>					
PARENTS/CARETAKERS	62	69	23	62	96
CHILDREN	193	155	73	144	250
<b>TOTAL MC+/MAF/TMA</b>					
FAMILIES	1,452	1,438	586	1,102	2,452
PARENTS/CARETAKERS	321	354	147	291	566
CHILDREN	2,935	2,666	1,086	2,107	4,753
CASES CLOSED	59	48	17	38	106
<b>*** NEWBORNS</b>	138	116	60	75	293
<b>*** BCCT</b>					
PERSONS	0	1	1	1	4
PRESUMPTIVE ELIGIBILITY PERSONS	0	0	0	1	0
<b>*** MC+ FOR PREGNANT WOMEN</b>					
APPLICATIONS RECEIVED	35	20	10	20	70
APPLICATIONS APPROVED	18	17	10	17	43
APPLICATIONS REJECTED	11	3	1	5	18
APPLICATIONS PENDING	9	3	1	3	19
MC+ FOR PREGNANT WOMEN	150	160	63	112	292
EXTENDED WOMEN'S HEALTH	119	113	60	72	219
<b>*** REFUGEE</b>					
APPLICATIONS RECEIVED	0	0	0	0	0
APPLICATIONS APPROVED	0	0	0	0	0
APPLICATIONS REJECTED	0	0	0	0	0
APPLICATIONS PENDING	0	0	0	0	0
CASES	1	0	0	0	0
PERSONS	1	0	0	0	0
TOTAL PAYMENTS	\$0	\$0	\$0	\$0	\$0
CASES CLOSED	0	0	0	0	0
<b>*** SUPPLEMENTAL AID TO BLIND</b>					
APPLICATIONS RECEIVED	0	0	0	0	1
APPLICATIONS APPROVED	0	0	0	0	0
APPLICATIONS REJECTED	0	1	0	2	0
APPLICATIONS PENDING	0	0	0	0	1
PERSONS	4	3	0	1	4
TOTAL PAYMENTS	\$2,311	\$1,696	\$0	\$360	\$1,609
CASES CLOSED	0	0	0	0	0
<b>*** BLIND PENSION</b>					
APPLICATIONS RECEIVED	1	0	0	0	0
APPLICATIONS APPROVED	1	0	0	0	0
APPLICATIONS REJECTED	0	1	0	2	0
APPLICATIONS PENDING	0	0	1	0	0
PERSONS	12	8	3	7	31
TOTAL PAYMENTS	\$7,308	\$4,872	\$1,827	\$4,263	\$18,879
CASES CLOSED	0	1	0	0	2

**TABLE 9  
MO HEALTHNET ELIGIBILITY BY REGION AND COUNTY FOR DECEMBER 2008**

	SW MCDONALD	SW MILLER	SW MONITEAU	SW MORGAN	SW NEWTON
<b>*** MEDICAL ASSISTANCE</b>					
APPLICATIONS RECEIVED	59	44	18	48	120
APPLICATIONS APPROVED	28	24	9	27	65
APPLICATIONS REJECTED	50	32	11	29	68
APPLICATIONS PENDING	105	70	34	61	152
SPENDDOWN PERSONS	113	147	42	95	216
NON-SPENDDOWN PERSONS	864	920	312	778	1,549
TWHA NON-PREMIUM PERSONS	4	1	1	3	3
TWHA PREMIUM PERSONS	0	7	2	7	2
CASES CLOSED	23	17	6	10	34
<b>*** MACC</b>					
APPLICATIONS RECEIVED	0	0	0	0	0
APPLICATIONS APPROVED	0	0	0	0	0
APPLICATIONS REJECTED	0	0	0	0	0
APPLICATIONS PENDING	0	0	0	0	0
PERSONS	0	0	0	0	0
CASES CLOSED	0	0	0	0	0
<b>*** NURSING CARE</b>					
APPLICATIONS RECEIVED	0	2	0	0	3
APPLICATIONS APPROVED	0	2	0	1	1
APPLICATIONS REJECTED	0	0	0	0	2
APPLICATIONS PENDING	0	3	0	0	6
PERSONS	14	23	12	26	54
RCF-II	12	13	5	24	39
RCF-I	2	10	7	2	15
SNF-ICF	0	0	0	0	0
TOTAL PAYMENTS	\$3,816	\$5,274	\$2,394	\$6,380	\$13,280
RCF-II	\$3,504	\$3,732	\$1,417	\$6,068	\$10,962
RCF-I	\$312	\$1,542	\$977	\$312	\$2,318
SNF/ICF	\$0	\$0	\$0	\$0	\$0
CASES CLOSED	0	1	0	0	2
<b>*** SSI ONLY</b>	0	2	0	4	3
<b>*** SSI-SP</b>					
PERSONS	0	1	0	1	0
TOTAL PAYMENTS	\$0	\$305	\$0	\$39	\$0
<b>*** SP ONLY</b>					
PERSONS	0	1	0	0	2
TOTAL PAYMENTS	\$0	\$32	\$0	\$0	\$661
<b>*** QMB</b>					
APPLICATIONS RECEIVED	14	19	3	12	22
APPLICATIONS APPROVED	5	6	1	4	14
APPLICATIONS REJECTED	7	15	3	9	12
APPLICATIONS PENDING	13	8	0	5	4
PERSONS	74	58	30	91	108
CASES CLOSED	0	0	0	3	1
<b>*** SLMB</b>					
APPLICATIONS RECEIVED	3	16	1	9	14
APPLICATIONS APPROVED	3	5	0	3	2
APPLICATIONS REJECTED	1	13	3	7	10
APPLICATIONS PENDING	1	7	0	4	6
PERSONS	112	93	31	112	182
CASES CLOSED	0	0	0	0	0
<b>*** VENDOR CASES</b>					
PERSONS	90	117	90	129	289
CASES CLOSED	0	6	6	3	19
<b>*** PE FOR KIDS</b>					
PERSONS	0	0	1	0	0

**TABLE 9  
MO HEALTHNET ELIGIBILITY BY REGION AND COUNTY FOR DECEMBER 2008**

	SW OZARK	SW POLK	SW ST CLAIR	SW STONE	SW TANEY
<b>*** MC+/MAF/TMA</b>					
APPLICATIONS RECEIVED	34	83	34	89	215
APPLICATIONS APPROVED	22	40	25	61	142
APPLICATIONS REJECTED	4	19	8	23	71
APPLICATIONS PENDING	10	29	8	28	71
<b>MC+</b>					
NON-CHIP POVERTY CHILDREN	456	1,235	379	1,123	2,147
CHIP NON-PREMIUM CHILDREN	121	289	95	327	524
CHIP PREMIUM CHILDREN	57	205	28	164	318
<b>MAF</b>					
PARENTS/CARETAKERS	131	341	140	215	339
CHILDREN	342	1,030	364	758	1,296
<b>TMA</b>					
PARENTS/CARETAKERS	33	93	26	65	94
CHILDREN	69	207	49	144	287
<b>TOTAL MC+/MAF/TMA</b>					
FAMILIES	567	1,539	495	1,324	2,434
PARENTS/CARETAKERS	164	434	166	280	433
CHILDREN	1,045	2,966	915	2,516	4,572
CASES CLOSED	9	56	25	54	108
<b>*** NEWBORNS</b>	45	160	44	136	289
<b>*** BCCT</b>					
PERSONS	1	5	1	1	7
PRESUMPTIVE ELIGIBILITY PERSONS	0	0	0	0	0
<b>*** MC+ FOR PREGNANT WOMEN</b>					
APPLICATIONS RECEIVED	10	32	9	15	67
APPLICATIONS APPROVED	5	20	6	14	40
APPLICATIONS REJECTED	1	10	1	4	34
APPLICATIONS PENDING	2	7	1	3	12
MC+ FOR PREGNANT WOMEN	59	161	46	141	280
EXTENDED WOMEN'S HEALTH	38	119	34	121	292
<b>*** REFUGEE</b>					
APPLICATIONS RECEIVED	0	0	0	0	0
APPLICATIONS APPROVED	0	0	0	0	0
APPLICATIONS REJECTED	0	0	0	0	0
APPLICATIONS PENDING	0	0	0	0	0
CASES	0	0	0	0	0
PERSONS	0	0	0	0	0
TOTAL PAYMENTS	\$0	\$0	\$0	\$0	\$0
CASES CLOSED	0	0	0	0	0
<b>*** SUPPLEMENTAL AID TO BLIND</b>					
APPLICATIONS RECEIVED	0	0	0	1	4
APPLICATIONS APPROVED	0	0	0	0	0
APPLICATIONS REJECTED	0	0	0	1	3
APPLICATIONS PENDING	1	0	0	1	7
PERSONS	5	5	2	1	4
TOTAL PAYMENTS	\$2,352	\$2,386	\$530	\$564	\$2,436
CASES CLOSED	0	0	0	0	0
<b>*** BLIND PENSION</b>					
APPLICATIONS RECEIVED	1	0	0	1	4
APPLICATIONS APPROVED	1	0	0	0	0
APPLICATIONS REJECTED	1	0	0	0	1
APPLICATIONS PENDING	0	0	0	1	10
PERSONS	8	14	6	20	24
TOTAL PAYMENTS	\$4,872	\$8,526	\$3,654	\$12,180	\$14,007
CASES CLOSED	1	0	0	0	0

**TABLE 9  
MO HEALTHNET ELIGIBILITY BY REGION AND COUNTY FOR DECEMBER 2008**

	SW OZARK	SW POLK	SW ST CLAIR	SW STONE	SW TANEY
<b>*** MEDICAL ASSISTANCE</b>					
APPLICATIONS RECEIVED	21	87	24	60	105
APPLICATIONS APPROVED	27	35	11	26	61
APPLICATIONS REJECTED	7	31	7	38	61
APPLICATIONS PENDING	30	132	36	69	131
SPENDDOWN PERSONS	52	159	73	95	173
NON-SPENDDOWN PERSONS	501	1,109	487	815	1,241
TWHA NON-PREMIUM PERSONS	0	0	0	1	2
TWHA PREMIUM PERSONS	1	0	3	1	9
CASES CLOSED	12	22	4	15	35
<b>*** MACC</b>					
APPLICATIONS RECEIVED	0	0	0	0	0
APPLICATIONS APPROVED	0	0	0	0	0
APPLICATIONS REJECTED	0	0	0	0	0
APPLICATIONS PENDING	0	0	0	0	0
PERSONS	0	10	1	0	35
CASES CLOSED	0	0	0	0	0
<b>*** NURSING CARE</b>					
APPLICATIONS RECEIVED	0	2	0	1	4
APPLICATIONS APPROVED	0	3	0	0	3
APPLICATIONS REJECTED	0	0	0	0	2
APPLICATIONS PENDING	0	0	0	0	3
PERSONS	5	89	2	34	43
RCF-II	5	74	2	16	23
RCF-I	0	14	0	18	19
SNF-ICF	0	1	0	0	1
TOTAL PAYMENTS	\$1,324	\$22,888	\$462	\$6,484	\$8,928
RCF-II	\$1,324	\$20,554	\$462	\$3,871	\$5,891
RCF-I	\$0	\$2,042	\$0	\$2,613	\$2,745
SNF/ICF	\$0	\$292	\$0	\$0	\$292
CASES CLOSED	0	2	0	2	2
<b>*** SSI ONLY</b>	1	4	2	2	0
<b>*** SSI-SP</b>					
PERSONS	1	3	0	0	1
TOTAL PAYMENTS	\$5	\$263	\$0	\$0	\$10
<b>*** SP ONLY</b>					
PERSONS	0	1	0	0	0
TOTAL PAYMENTS	\$0	\$182	\$0	\$0	\$0
<b>*** QMB</b>					
APPLICATIONS RECEIVED	8	11	9	14	36
APPLICATIONS APPROVED	4	4	6	4	18
APPLICATIONS REJECTED	2	6	3	8	25
APPLICATIONS PENDING	3	2	6	10	16
PERSONS	61	86	43	74	118
CASES CLOSED	1	0	1	1	2
<b>*** SLMB</b>					
APPLICATIONS RECEIVED	4	3	7	9	20
APPLICATIONS APPROVED	2	1	2	1	4
APPLICATIONS REJECTED	3	2	6	9	19
APPLICATIONS PENDING	1	1	3	6	12
PERSONS	103	107	76	142	159
CASES CLOSED	0	3	0	4	5
<b>*** VENDOR CASES</b>					
PERSONS	39	184	64	139	189
CASES CLOSED	2	4	0	8	6
<b>*** PE FOR KIDS</b>					
PERSONS	0	0	0	0	1

**TABLE 9  
MO HEALTHNET ELIGIBILITY BY REGION AND COUNTY FOR DECEMBER 2008**

	SW VERNON	SW WEBSTER	SW WRIGHT	KC CLAY	KC JACKSON
<b>*** MC+/MAF/TMA</b>					
APPLICATIONS RECEIVED	57	83	65	341	1,800
APPLICATIONS APPROVED	50	58	51	225	1,299
APPLICATIONS REJECTED	14	33	12	105	458
APPLICATIONS PENDING	4	24	9	135	684
<b>MC+</b>					
NON-CHIP POVERTY CHILDREN	898	1,347	972	4,474	22,798
CHIP NON-PREMIUM CHILDREN	218	320	259	1,132	5,090
CHIP PREMIUM CHILDREN	153	172	154	697	2,452
<b>MAF</b>					
PARENTS/CARETAKERS	181	313	349	1,215	8,594
CHILDREN	633	915	994	3,890	27,679
<b>TMA</b>					
PARENTS/CARETAKERS	56	58	69	288	1,371
CHILDREN	130	133	136	752	4,242
<b>TOTAL MC+/MAF/TMA</b>					
FAMILIES	1,050	1,484	1,289	5,732	31,441
PARENTS/CARETAKERS	237	371	418	1,503	9,965
CHILDREN	2,032	2,887	2,515	10,945	62,261
CASES CLOSED	31	64	35	282	1,374
<b>*** NEWBORNS</b>	104	125	110	664	2,509
<b>*** BCCT</b>					
PERSONS	0	3	2	11	67
PRESUMPTIVE ELIGIBILITY PERSONS	0	0	0	0	2
<b>*** MC+ FOR PREGNANT WOMEN</b>					
APPLICATIONS RECEIVED	18	28	20	131	678
APPLICATIONS APPROVED	18	16	19	88	397
APPLICATIONS REJECTED	2	12	4	62	297
APPLICATIONS PENDING	3	8	3	28	134
MC+ FOR PREGNANT WOMEN	129	190	151	737	3,175
EXTENDED WOMEN'S HEALTH	78	118	87	573	2,280
<b>*** REFUGEE</b>					
APPLICATIONS RECEIVED	0	0	0	1	10
APPLICATIONS APPROVED	0	0	0	1	11
APPLICATIONS REJECTED	0	0	0	0	0
APPLICATIONS PENDING	0	0	0	0	0
CASES	0	0	0	24	72
PERSONS	0	0	0	25	82
TOTAL PAYMENTS	\$0	\$0	\$0	\$136	\$3,520
CASES CLOSED	0	0	0	8	10
<b>*** SUPPLEMENTAL AID TO BLIND</b>					
APPLICATIONS RECEIVED	0	1	0	3	12
APPLICATIONS APPROVED	0	0	0	0	1
APPLICATIONS REJECTED	0	0	0	5	7
APPLICATIONS PENDING	0	1	1	4	19
PERSONS	2	3	5	15	88
TOTAL PAYMENTS	\$513	\$1,291	\$2,750	\$7,633	\$37,428
CASES CLOSED	0	0	0	1	3
<b>*** BLIND PENSION</b>					
APPLICATIONS RECEIVED	0	1	1	5	23
APPLICATIONS APPROVED	0	0	0	2	5
APPLICATIONS REJECTED	0	0	0	8	17
APPLICATIONS PENDING	0	1	2	5	39
PERSONS	8	11	8	71	510
TOTAL PAYMENTS	\$4,872	\$6,699	\$4,872	\$43,205	\$309,913
CASES CLOSED	0	0	0	0	5

**TABLE 9  
MO HEALTHNET ELIGIBILITY BY REGION AND COUNTY FOR DECEMBER 2008**

	SW VERNON	SW WEBSTER	SW WRIGHT	KC CLAY	KC JACKSON
<b>*** MEDICAL ASSISTANCE</b>					
APPLICATIONS RECEIVED	48	86	34	185	1,329
APPLICATIONS APPROVED	28	37	22	101	597
APPLICATIONS REJECTED	27	59	21	122	647
APPLICATIONS PENDING	51	61	36	266	2,208
SPENDDOWN PERSONS	107	111	149	434	1,931
NON-SPENDDOWN PERSONS	840	977	1,082	2,514	15,940
TWHA NON-PREMIUM PERSONS	0	0	1	2	6
TWHA PREMIUM PERSONS	6	3	1	26	50
CASES CLOSED	18	25	19	76	470
<b>*** MACC</b>					
APPLICATIONS RECEIVED	0	0	0	0	20
APPLICATIONS APPROVED	0	0	0	0	17
APPLICATIONS REJECTED	0	0	0	0	3
APPLICATIONS PENDING	0	0	0	0	0
PERSONS	27	0	0	74	338
CASES CLOSED	0	0	0	0	0
<b>*** NURSING CARE</b>					
APPLICATIONS RECEIVED	1	2	0	3	26
APPLICATIONS APPROVED	1	1	0	4	17
APPLICATIONS REJECTED	0	0	0	0	2
APPLICATIONS PENDING	0	1	0	0	12
PERSONS	32	29	3	188	727
RCF-II	24	22	3	166	473
RCF-I	8	7	0	22	175
SNF-ICF	0	0	0	0	79
TOTAL PAYMENTS	\$8,072	\$6,559	\$876	\$49,751	\$183,756
RCF-II	\$6,824	\$5,719	\$876	\$46,319	\$129,025
RCF-I	\$1,248	\$840	\$0	\$3,432	\$25,408
SNF/ICF	\$0	\$0	\$0	\$0	\$29,323
CASES CLOSED	1	0	0	1	14
<b>*** SSI ONLY</b>	1	1	8	2	15
<b>*** SSI-SP</b>					
PERSONS	0	1	3	1	7
TOTAL PAYMENTS	\$0	\$12	\$61	\$5	\$249
<b>*** SP ONLY</b>					
PERSONS	1	0	0	0	10
TOTAL PAYMENTS	\$62	\$0	\$0	\$0	\$1,052
<b>*** QMB</b>					
APPLICATIONS RECEIVED	4	27	16	35	212
APPLICATIONS APPROVED	1	9	6	10	89
APPLICATIONS REJECTED	5	20	12	33	112
APPLICATIONS PENDING	0	10	2	22	143
PERSONS	47	102	90	189	1,232
CASES CLOSED	0	3	1	3	13
<b>*** SLMB</b>					
APPLICATIONS RECEIVED	1	26	14	25	141
APPLICATIONS APPROVED	0	4	5	5	42
APPLICATIONS REJECTED	1	19	12	29	103
APPLICATIONS PENDING	1	11	1	11	106
PERSONS	79	121	119	324	1,767
CASES CLOSED	0	6	1	3	21
<b>*** VENDOR CASES</b>					
PERSONS	270	168	112	742	3,025
CASES CLOSED	5	6	3	37	110
<b>*** PE FOR KIDS</b>					
PERSONS	0	3	0	4	53

**TABLE 9  
MO HEALTHNET ELIGIBILITY BY REGION AND COUNTY FOR DECEMBER 2008**

	KC PLATTE	STL JEFFERSON	STL ST CHARLES	STL ST LOUIS COUNTY	STL ST LOUIS CITY
<b>*** MC+/MAF/TMA</b>					
APPLICATIONS RECEIVED	129	353	428	1,444	848
APPLICATIONS APPROVED	90	258	277	1,055	666
APPLICATIONS REJECTED	34	120	122	342	169
APPLICATIONS PENDING	58	94	140	427	194
<b>MC+</b>					
NON-CHIP POVERTY CHILDREN	1,123	4,608	4,049	21,132	15,095
CHIP NON-PREMIUM CHILDREN	307	1,199	901	5,415	3,042
CHIP PREMIUM CHILDREN	211	761	490	2,592	789
<b>MAF</b>					
PARENTS/CARETAKERS	349	1,718	1,316	7,772	7,997
CHILDREN	1,089	4,163	3,605	22,887	23,851
<b>TMA</b>					
PARENTS/CARETAKERS	74	391	284	1,734	1,508
CHILDREN	201	839	748	4,544	4,034
<b>TOTAL MC+/MAF/TMA</b>					
FAMILIES	1,591	6,529	5,353	29,159	22,892
PARENTS/CARETAKERS	423	2,109	1,600	9,506	9,505
CHILDREN	2,931	11,570	9,793	56,570	46,811
CASES CLOSED	95	260	241	1,059	671
<b>*** NEWBORNS</b>	187	742	813	2,755	1,714
<b>*** BCCT</b>					
PERSONS	2	20	19	111	98
PRESUMPTIVE ELIGIBILITY PERSONS	0	0	0	0	3
<b>*** MC+ FOR PREGNANT WOMEN</b>					
APPLICATIONS RECEIVED	40	130	113	500	334
APPLICATIONS APPROVED	21	92	75	350	238
APPLICATIONS REJECTED	23	42	52	172	107
APPLICATIONS PENDING	5	25	14	92	45
MC+ FOR PREGNANT WOMEN	200	805	714	2,729	1,743
EXTENDED WOMEN'S HEALTH	169	583	587	2,035	1,219
<b>*** REFUGEE</b>					
APPLICATIONS RECEIVED	0	0	0	1	18
APPLICATIONS APPROVED	0	0	0	1	19
APPLICATIONS REJECTED	0	0	0	0	0
APPLICATIONS PENDING	0	0	1	0	1
CASES	0	0	3	4	142
PERSONS	0	0	5	7	160
TOTAL PAYMENTS	\$0	\$0	\$564	\$526	\$4,568
CASES CLOSED	0	0	0	1	5
<b>*** SUPPLEMENTAL AID TO BLIND</b>					
APPLICATIONS RECEIVED	0	1	0	10	10
APPLICATIONS APPROVED	0	0	0	2	1
APPLICATIONS REJECTED	0	4	1	9	17
APPLICATIONS PENDING	3	2	1	18	8
PERSONS	2	18	6	136	125
TOTAL PAYMENTS	\$1,218	\$9,089	\$2,928	\$68,807	\$61,082
CASES CLOSED	0	0	0	1	3
<b>*** BLIND PENSION</b>					
APPLICATIONS RECEIVED	0	2	3	16	12
APPLICATIONS APPROVED	0	2	0	2	2
APPLICATIONS REJECTED	0	2	1	10	15
APPLICATIONS PENDING	5	2	3	37	16
PERSONS	11	67	76	447	248
TOTAL PAYMENTS	\$6,699	\$40,803	\$46,284	\$272,222	\$151,032
CASES CLOSED	0	0	0	7	7



**TABLE 9  
MO HEALTHNET ELIGIBILITY BY REGION AND COUNTY FOR DECEMBER 2008**

	KC PLATTE	STL JEFFERSON	STL ST CHARLES	STL ST LOUIS COUNTY	STL ST LOUIS CITY
<b>*** MEDICAL ASSISTANCE</b>					
APPLICATIONS RECEIVED	73	237	212	868	739
APPLICATIONS APPROVED	23	108	114	439	402
APPLICATIONS REJECTED	20	130	110	444	353
APPLICATIONS PENDING	94	287	243	1,232	1,174
SPENDDOWN PERSONS	95	533	438	1,989	1,333
NON-SPENDDOWN PERSONS	637	3,269	2,443	16,086	18,675
TWHA NON-PREMIUM PERSONS	0	1	15	14	9
TWHA PREMIUM PERSONS	5	14	40	59	38
CASES CLOSED	18	58	55	273	279
<b>*** MACC</b>					
APPLICATIONS RECEIVED	0	30	0	55	21
APPLICATIONS APPROVED	0	24	0	52	19
APPLICATIONS REJECTED	0	5	0	4	1
APPLICATIONS PENDING	0	1	0	1	5
PERSONS	1	51	42	348	57
CASES CLOSED	0	0	0	0	0
<b>*** NURSING CARE</b>					
APPLICATIONS RECEIVED	2	13	5	14	4
APPLICATIONS APPROVED	4	8	7	8	7
APPLICATIONS REJECTED	0	1	0	4	0
APPLICATIONS PENDING	0	7	1	12	1
PERSONS	68	327	120	493	672
RCF-II	42	200	79	397	565
RCF-I	26	127	39	80	104
SNF-ICF	0	0	2	16	3
TOTAL PAYMENTS	\$15,905	\$73,154	\$26,694	\$126,320	\$175,212
RCF-II	\$12,064	\$53,782	\$20,235	\$108,720	\$158,472
RCF-I	\$3,841	\$19,372	\$5,875	\$11,692	\$15,570
SNF/ICF	\$0	\$0	\$584	\$5,908	\$1,170
CASES CLOSED	1	2	2	3	14
<b>*** SSI ONLY</b>	0	5	3	76	98
<b>*** SSI-SP</b>					
PERSONS	0	1	0	11	19
TOTAL PAYMENTS	\$0	\$47	\$0	\$328	\$1,317
<b>*** SP ONLY</b>					
PERSONS	0	0	1	2	3
TOTAL PAYMENTS	\$0	\$0	\$37	\$104	\$147
<b>*** QMB</b>					
APPLICATIONS RECEIVED	2	44	34	150	65
APPLICATIONS APPROVED	6	19	15	38	32
APPLICATIONS REJECTED	3	33	23	89	57
APPLICATIONS PENDING	3	25	15	112	31
PERSONS	52	248	302	1,192	915
CASES CLOSED	2	2	3	15	14
<b>*** SLMB</b>					
APPLICATIONS RECEIVED	2	39	26	30	31
APPLICATIONS APPROVED	1	13	10	24	16
APPLICATIONS REJECTED	5	26	15	16	13
APPLICATIONS PENDING	2	17	11	18	9
PERSONS	57	383	358	1,214	843
CASES CLOSED	0	4	9	15	13
<b>*** VENDOR CASES</b>					
PERSONS	177	871	617	4,748	1,661
CASES CLOSED	7	27	17	174	40
<b>*** PE FOR KIDS</b>					
PERSONS	0	0	1	8	5

**TABLE 10  
MC+ AND MAF APPLICATIONS  
DECEMBER 2008**

		# RECEIVED	# APPROVED	# REJECTED	PERCENT REJECTED	TOTAL RESOLVED	DAYS FOR APPLICATION RESOLUTION			% OVER 30 DAYS	AVERAGE DAYS
							15 DAYS OR LESS	16-30 DAYS	OVER 30 DAYS		
NW REGION	ANDREW	18	15	7	31.8%	22	13	8	1	4.5%	12
	ATCHISON	13	10	4	28.6%	14	12	1	1	7.1%	8
	BUCHANAN	411	296	128	30.8%	424	271	145	8	1.9%	11
	CALDWELL	29	22	4	15.4%	26	17	9	0	0.0%	14
	CARROLL	34	18	6	25.0%	24	16	7	1	4.2%	11
	CASS	161	126	45	26.3%	171	84	65	22	12.9%	17
	CHARITON	9	3	2	40.0%	5	3	2	0	0.0%	11
	CLINTON	42	31	13	29.5%	44	30	14	0	0.0%	11
	COOPER	29	27	1	3.6%	28	18	5	5	17.9%	21
	DAVISS	17	16	3	15.8%	19	13	6	0	0.0%	13
	DE KALB	14	11	3	21.4%	14	7	6	1	7.1%	13
	GENTRY	10	11	3	21.4%	14	8	6	0	0.0%	15
	GRUNDY	22	14	4	22.2%	18	11	7	0	0.0%	12
	HARRISON	35	24	9	27.3%	33	24	9	0	0.0%	8
	HOLT	11	9	6	40.0%	15	7	7	1	6.7%	16
	JOHNSON	90	76	34	30.9%	110	58	41	11	10.0%	17
	LAFAYETTE	69	54	21	28.0%	75	51	22	2	2.7%	11
	LINN	27	21	4	16.0%	25	13	12	0	0.0%	15
	LIVINGSTON	45	36	16	30.8%	52	27	22	3	5.8%	14
	MERCER	6	3	3	50.0%	6	4	2	0	0.0%	12
	NODAWAY	30	12	20	62.5%	32	13	17	2	6.3%	18
	PETTIS	159	99	49	33.1%	148	84	56	8	5.4%	14
	PUTNAM	9	4	3	42.9%	7	4	3	0	0.0%	12
	RAY	48	28	19	40.4%	47	20	25	2	4.3%	17
	SALINE	65	58	18	23.7%	76	45	19	12	15.8%	15
	SULLIVAN	15	11	2	15.4%	13	6	6	1	7.7%	18
	WORTH	2	2	4	66.7%	6	2	4	0	0.0%	23
	NW TOTAL	1,420	1,037	431	29.5%	1,468	861	526	81	5.5%	14
NE REGION	ADAIR	57	36	18	33.3%	54	30	20	4	7.4%	17
	AUDRAIN	64	58	20	25.6%	78	46	25	7	9.0%	15
	BOONE	309	216	112	35.0%	328	174	133	21	6.4%	15
	CALLAWAY	77	58	24	29.3%	82	52	21	9	11.0%	15
	CLARK	19	9	6	40.0%	15	8	7	0	0.0%	16
	COLE	136	90	31	25.6%	121	65	30	26	21.5%	20
	FRANKLIN	205	130	62	32.3%	192	85	89	18	9.4%	18
	GASCONADE	22	21	10	32.3%	31	19	10	2	6.5%	14
	HOWARD	16	14	5	26.3%	19	16	2	1	5.3%	10
	KNOX	4	4	2	33.3%	6	1	3	2	33.3%	24
	LEWIS	22	16	5	23.8%	21	8	11	2	9.5%	19
	LINCOLN	127	82	28	25.5%	110	64	39	7	6.4%	14
	MACON	29	26	7	21.2%	33	20	11	2	6.1%	12
	MARION	72	50	29	36.7%	79	33	33	13	16.5%	20
	MONROE	16	10	2	16.7%	12	11	1	0	0.0%	5
	MONTGOMERY	19	20	5	20.0%	25	16	7	2	8.0%	14
	OSAGE	17	15	6	28.6%	21	16	5	0	0.0%	9
	PIKE	45	35	16	31.4%	51	22	26	3	5.9%	18
	RALLS	14	13	5	27.8%	18	12	5	1	5.6%	11
	RANDOLPH	71	50	7	12.3%	57	41	12	4	7.0%	9
	SCHUYLER	13	10	1	9.1%	11	6	5	0	0.0%	16
	SCOTLAND	6	6	1	14.3%	7	7	0	0	0.0%	3
	SHELBY	11	12	4	25.0%	16	7	8	1	6.3%	15
	WARREN	57	50	18	26.5%	68	43	20	5	7.4%	13
	NE TOTAL	1,428	1,031	424	29.3%	1,455	802	523	130	8.9%	16
SE REGION	BOLLINGER	35	28	3	9.7%	31	21	7	3	9.7%	13
	BUTLER	129	106	37	25.9%	143	91	45	7	4.9%	13
	CAPE GIRARDEAU	149	132	31	19.0%	163	91	60	12	7.4%	16
	CARTER	21	10	6	37.5%	16	12	3	1	6.3%	11
	CRAWFORD	90	70	25	26.3%	95	61	33	1	1.1%	12
	DENT	45	36	10	21.7%	46	30	14	2	4.3%	10
	DUNKLIN	134	113	38	25.2%	151	96	52	3	2.0%	12
	HOWELL	119	87	33	27.5%	120	60	51	9	7.5%	15

**TABLE 10  
MC+ AND MAF APPLICATIONS  
DECEMBER 2008**

		# RECEIVED	# APPROVED	# REJECTED	PERCENT REJECTED	TOTAL RESOLVED	DAYS FOR APPLICATION RESOLUTION			% OVER 30 DAYS	AVERAGE DAYS
							15 DAYS OR LESS	16-30 DAYS	OVER 30 DAYS		
SE REGION	IRON	20	19	8	29.6%	27	13	13	1	3.7%	16
	MADISON	32	32	9	22.0%	41	30	11	0	0.0%	10
	MARIES	19	20	2	9.1%	22	17	5	0	0.0%	9
	MISSISSIPPI	39	30	6	16.7%	36	28	7	1	2.8%	10
	NEW MADRID	57	49	13	21.0%	62	38	21	3	4.8%	13
	OREGON	31	28	7	20.0%	35	22	13	0	0.0%	12
	PEMISCOT	75	58	15	20.5%	73	47	24	2	2.7%	12
	PERRY	33	28	9	24.3%	37	26	9	2	5.4%	13
	PHELPS	94	84	20	19.2%	104	52	47	5	4.8%	17
	PULASKI	109	67	31	31.6%	98	43	39	16	16.3%	25
	REYNOLDS	19	15	6	28.6%	21	13	7	1	4.8%	14
	RIPLEY	51	39	7	15.2%	46	34	12	0	0.0%	10
	ST FRANCOIS	143	101	47	31.8%	148	92	44	12	8.1%	14
	STE GENEVIEVE	27	20	10	33.3%	30	18	8	4	13.3%	14
	SCOTT	127	88	34	27.9%	122	91	27	4	3.3%	10
	SHANNON	26	21	5	19.2%	26	19	6	1	3.8%	11
	STODDARD	87	71	10	12.3%	81	66	13	2	2.5%	8
	TEXAS	70	52	14	21.2%	66	39	26	1	1.5%	11
	WASHINGTON	57	46	17	27.0%	63	38	21	4	6.3%	13
	WAYNE	44	36	9	20.0%	45	33	10	2	4.4%	12
	SE TOTAL	1,882	1,486	462	23.7%	1,948	1,221	628	99	5.1%	13
SW REGION	BARRY	115	85	27	24.1%	112	73	36	3	2.7%	12
	BARTON	37	25	5	16.7%	30	23	4	3	10.0%	10
	BATES	39	29	17	37.0%	46	31	13	2	4.3%	13
	BENTON	37	30	8	21.1%	38	28	6	4	10.5%	11
	CAMDEN	111	79	20	20.2%	99	69	25	5	5.1%	12
	CEDAR	40	33	10	23.3%	43	31	11	1	2.3%	11
	CHRISTIAN	178	122	74	37.8%	196	89	94	13	6.6%	17
	DADE	20	14	7	33.3%	21	14	7	0	0.0%	11
	DALLAS	63	50	11	18.0%	61	47	14	0	0.0%	9
	DOUGLAS	26	14	7	33.3%	21	16	5	0	0.0%	10
	GREENE	661	429	202	32.4%	631	310	285	36	5.7%	17
	HENRY	65	48	16	25.0%	64	40	18	6	9.4%	13
	HICKORY	26	18	4	18.2%	22	16	5	1	4.5%	10
	JASPER	386	280	132	33.0%	412	216	159	37	9.0%	16
	LACLEDE	129	95	32	25.2%	127	80	42	5	3.9%	13
	LAWRENCE	126	74	38	33.9%	112	62	42	8	7.1%	16
	MCDONALD	95	66	34	34.0%	100	45	50	5	5.0%	17
	MILLER	91	71	13	15.5%	84	61	23	0	0.0%	10
	MONITEAU	27	23	6	20.7%	29	18	11	0	0.0%	13
	MORGAN	57	43	7	14.0%	50	33	15	2	4.0%	11
	NEWTON	161	128	35	21.5%	163	95	60	8	4.9%	14
	OZARK	34	22	4	15.4%	26	18	7	1	3.8%	9
	POLK	83	40	19	32.2%	59	41	17	1	1.7%	11
	ST CLAIR	34	25	8	24.2%	33	21	11	1	3.0%	12
	STONE	89	61	23	27.4%	84	46	28	10	11.9%	15
	TANEY	215	142	71	33.3%	213	115	83	15	7.0%	15
	VERNON	57	50	14	21.9%	64	46	17	1	1.6%	9
	WEBSTER	83	58	33	36.3%	91	53	33	5	5.5%	15
	WRIGHT	65	51	12	19.0%	63	54	8	1	1.6%	8
	SW TOTAL	3,150	2,205	889	28.9%	3,094	1,791	1,129	174	5.6%	14
KC REGION	CLAY	341	225	105	32.8%	330	173	122	35	10.6%	17
	JACKSON	1,800	1,299	458	26.3%	1,757	924	678	155	8.8%	17
	PLATTE	129	90	34	27.4%	124	56	62	6	4.8%	17
	KC TOTAL	2,270	1,614	597	27.3%	2,211	1,153	862	196	8.9%	17
STL REGION	JEFFERSON	353	258	120	32.6%	378	206	148	24	6.3%	15
	ST CHARLES	428	277	122	31.8%	399	214	132	53	13.3%	18
	ST LOUIS COUNTY	1,444	1,055	342	24.6%	1,397	773	446	178	12.7%	18
	ST LOUIS CITY	848	666	169	20.3%	835	521	231	83	9.9%	14
	STL TOTAL	3,073	2,256	753	25.3%	3,009	1,714	957	338	11.2%	16
STATEWIDE		13,223	9,629	3,556	27.2%	13,185	7,542	4,625	1,018	7.7%	15

**TABLE 11  
MC+ FOR PREGNANT WOMEN APPLICATIONS  
DECEMBER 2008**

		# RECEIVED	# APPROVED	# REJECTED	PERCENT REJECTED	TOTAL RESOLVED	DAYS FOR APPLICATION RESOLUTION		% OVER 15 DAYS	AVERAGE DAYS
							15 DAYS OR LESS	16 DAYS OR MORE		
NW REGION	ANDREW	7	6	2	25.0%	8	7	1	12.5%	4
	ATCHISON	9	5	2	28.6%	7	7	0	0.0%	3
	BUCHANAN	147	81	62	43.4%	143	133	10	7.0%	7
	CALDWELL	9	5	1	16.7%	6	6	0	0.0%	3
	CARROLL	5	3	1	25.0%	4	4	0	0.0%	5
	CASS	59	31	23	42.6%	54	48	6	11.1%	9
	CHARITON	3	3	0	0.0%	3	3	0	0.0%	0
	CLINTON	14	13	5	27.8%	18	15	3	16.7%	8
	COOPER	7	9	0	0.0%	9	8	1	11.1%	8
	DAVIESS	9	8	1	11.1%	9	8	1	11.1%	5
	DE KALB	5	4	1	20.0%	5	4	1	20.0%	6
	GENTRY	3	2	0	0.0%	2	2	0	0.0%	3
	GRUNDY	8	10	2	16.7%	12	12	0	0.0%	9
	HARRISON	8	7	2	22.2%	9	9	0	0.0%	4
	HOLT	7	4	1	20.0%	5	5	0	0.0%	0
	JOHNSON	40	31	9	22.5%	40	39	1	2.5%	6
	LAFAYETTE	21	16	11	40.7%	27	25	2	7.4%	8
	LINN	12	10	3	23.1%	13	11	2	15.4%	9
	LIVINGSTON	12	9	2	18.2%	11	11	0	0.0%	5
	MERCER	1	2	0	0.0%	2	2	0	0.0%	5
	NODAWAY	12	6	5	45.5%	11	11	0	0.0%	8
	PETTIS	66	34	22	39.3%	56	50	6	10.7%	9
	PUTNAM	1	1	1	50.0%	2	2	0	0.0%	10
	RAY	24	16	5	23.8%	21	20	1	4.8%	6
	SALINE	17	14	8	36.4%	22	19	3	13.6%	9
	SULLIVAN	6	3	1	25.0%	4	4	0	0.0%	6
	WORTH	0	0	0	0.0%	0	0	0	0.0%	0
	NW TOTAL	512	333	170	33.8%	503	465	38	7.6%	7
NE REGION	ADAIR	28	22	6	21.4%	28	28	0	0.0%	5
	AUDRAIN	22	13	8	38.1%	21	19	2	9.5%	7
	BOONE	119	85	34	28.6%	119	112	7	5.9%	7
	CALLAWAY	28	19	9	32.1%	28	23	5	17.9%	11
	CLARK	8	6	0	0.0%	6	4	2	33.3%	9
	COLE	47	30	21	41.2%	51	44	7	13.7%	10
	FRANKLIN	63	41	17	29.3%	58	47	11	19.0%	11
	GASCONADE	11	8	4	33.3%	12	11	1	8.3%	9
	HOWARD	6	5	1	16.7%	6	6	0	0.0%	6
	KNOX	2	1	0	0.0%	1	0	1	100.0%	20
	LEWIS	13	9	3	25.0%	12	11	1	8.3%	10
	LINCOLN	34	24	12	33.3%	36	30	6	16.7%	12
	MACON	14	12	1	7.7%	13	12	1	7.7%	7
	MARION	26	19	5	20.8%	24	15	9	37.5%	11
	MONROE	12	6	4	40.0%	10	10	0	0.0%	5
	MONTGOMERY	7	4	0	0.0%	4	4	0	0.0%	5
	OSAGE	7	5	0	0.0%	5	5	0	0.0%	3
	PIKE	18	16	2	11.1%	18	18	0	0.0%	6
	RALLS	3	3	0	0.0%	3	3	0	0.0%	4
	RANDOLPH	31	24	4	14.3%	28	27	1	3.6%	6
	SCHUYLER	3	3	0	0.0%	3	3	0	0.0%	11
	SCOTLAND	2	1	0	0.0%	1	1	0	0.0%	0
	SHELBY	2	0	1	100.0%	1	1	0	0.0%	15
	WARREN	21	18	5	21.7%	23	23	0	0.0%	7
	NE TOTAL	527	374	137	26.8%	511	457	54	10.6%	8
SE REGION	BOLLINGER	16	12	5	29.4%	17	17	0	0.0%	8
	BUTLER	41	28	10	26.3%	38	37	1	2.6%	8
	CAPE GIRARDEAU	66	42	27	39.1%	69	68	1	1.4%	8
	CARTER	10	4	1	20.0%	5	5	0	0.0%	2
	CRAWFORD	35	22	9	29.0%	31	29	2	6.5%	7
	DENT	14	10	3	23.1%	13	12	1	7.7%	7
	DUNKLIN	42	32	14	30.4%	46	43	3	6.5%	5
	HOWELL	64	44	9	17.0%	53	50	3	5.7%	8

**TABLE 11  
MC+ FOR PREGNANT WOMEN APPLICATIONS  
DECEMBER 2008**

		# RECEIVED	# APPROVED	# REJECTED	PERCENT REJECTED	TOTAL RESOLVED	DAYS FOR APPLICATION RESOLUTION		% OVER 15 DAYS	AVERAGE DAYS
							15 DAYS OR LESS	16 DAYS OR MORE		
SE REGION	IRON	11	11	0	0.0%	11	11	0	0.0%	4
	MADISON	19	15	3	16.7%	18	18	0	0.0%	5
	MARIES	5	2	2	50.0%	4	3	1	25.0%	6
	MISSISSIPPI	12	14	2	12.5%	16	16	0	0.0%	8
	NEW MADRID	19	16	5	23.8%	21	21	0	0.0%	4
	OREGON	13	8	3	27.3%	11	11	0	0.0%	7
	PEMISCOT	28	25	4	13.8%	29	28	1	3.4%	5
	PERRY	9	6	4	40.0%	10	9	1	10.0%	8
	PHELPS	50	32	12	27.3%	44	43	1	2.3%	6
	PULASKI	39	25	12	32.4%	37	30	7	18.9%	16
	REYNOLDS	8	7	2	22.2%	9	9	0	0.0%	6
	RIPLEY	15	13	2	13.3%	15	15	0	0.0%	4
	ST FRANCOIS	59	42	19	31.1%	61	60	1	1.6%	6
	STE GENEVIEVE	7	6	0	0.0%	6	6	0	0.0%	7
	SCOTT	53	48	8	14.3%	56	50	6	10.7%	6
	SHANNON	5	4	2	33.3%	6	6	0	0.0%	5
	STODDARD	25	18	6	25.0%	24	24	0	0.0%	7
	TEXAS	24	16	4	20.0%	20	20	0	0.0%	4
	WASHINGTON	26	27	2	6.9%	29	26	3	10.3%	6
	WAYNE	9	8	2	20.0%	10	10	0	0.0%	7
	SE TOTAL	724	537	172	24.3%	709	677	32	4.5%	7
SW REGION	BARRY	52	35	13	27.1%	48	46	2	4.2%	6
	BARTON	5	4	1	20.0%	5	5	0	0.0%	6
	BATES	15	7	3	30.0%	10	10	0	0.0%	5
	BENTON	10	8	0	0.0%	8	8	0	0.0%	2
	CAMDEN	31	21	5	19.2%	26	25	1	3.8%	5
	CEDAR	12	9	1	10.0%	10	10	0	0.0%	5
	CHRISTIAN	54	35	16	31.4%	51	48	3	5.9%	8
	DADE	6	5	0	0.0%	5	4	1	20.0%	6
	DALLAS	32	23	7	23.3%	30	30	0	0.0%	7
	DOUGLAS	13	12	1	7.7%	13	13	0	0.0%	2
	GREENE	232	175	86	33.6%	261	236	25	9.6%	9
	HENRY	20	12	4	25.0%	16	16	0	0.0%	7
	HICKORY	10	7	0	0.0%	7	7	0	0.0%	6
	JASPER	124	86	55	39.0%	141	132	9	6.4%	8
	LACLEDE	32	25	8	24.2%	33	29	4	12.1%	9
	LAWRENCE	51	27	21	43.8%	48	42	6	12.5%	8
	MCDONALD	35	18	11	37.9%	29	26	3	10.3%	8
	MILLER	20	17	3	15.0%	20	19	1	5.0%	5
	MONITEAU	10	10	1	9.1%	11	11	0	0.0%	6
	MORGAN	20	17	5	22.7%	22	21	1	4.5%	6
	NEWTON	70	43	18	29.5%	61	55	6	9.8%	7
	OZARK	10	5	1	16.7%	6	5	1	16.7%	9
	POLK	32	20	10	33.3%	30	27	3	10.0%	8
	ST CLAIR	9	6	1	14.3%	7	7	0	0.0%	0
	STONE	15	14	4	22.2%	18	16	2	11.1%	11
	TANEY	67	40	34	45.9%	74	63	11	14.9%	9
	VERNON	18	18	2	10.0%	20	20	0	0.0%	5
	WEBSTER	28	16	12	42.9%	28	28	0	0.0%	9
	WRIGHT	20	19	4	17.4%	23	23	0	0.0%	4
	SW TOTAL	1,053	734	327	31.0%	1,061	982	79	7.4%	8
KC REGION	CLAY	131	88	62	41.3%	150	130	20	13.3%	9
	JACKSON	678	397	297	43.2%	694	595	99	14.3%	10
	PLATTE	40	21	23	52.3%	44	33	11	25.0%	10
	KC TOTAL	849	506	382	43.3%	888	758	130	14.6%	10
STL REGION	JEFFERSON	130	92	42	31.3%	134	126	8	6.0%	8
	ST CHARLES	113	75	52	40.9%	127	114	13	10.2%	10
	ST LOUIS COUNTY	500	350	172	33.6%	522	442	80	15.3%	10
	ST LOUIS CITY	334	238	107	31.8%	345	293	52	15.1%	8
	STL TOTAL	1,077	755	373	33.6%	1,128	975	153	13.6%	9
STATEWIDE		4,742	3,239	1,561	32.7%	4,800	4,314	486	10.1%	8

**TABLE 12  
MC+, MAF AND TMA FAMILIES  
DECEMBER 2008**

		NON-CHIP CHILD AND PARENT FAMILIES	NON-CHIP CHILD ONLY FAMILIES	CHIP FAMILIES	CHIP/NON-CHIP CHILD AND PARENT FAMILIES	CHIP/NON-CHIP CHILD ONLY FAMILIES	TOTAL FAMILIES RECEIVING
NW REGION	ANDREW	76	277	70	0	14	437
	ATCHISON	33	92	35	0	9	169
	BUCHANAN	1,174	2,592	473	3	99	4,341
	CALDWELL	104	190	43	0	9	346
	CARROLL	112	219	64	0	15	410
	CASS	824	1,630	440	3	105	3,002
	CHARITON	49	144	34	0	10	237
	CLINTON	109	334	73	1	24	541
	COOPER	148	361	109	0	18	636
	DAVISS	77	200	43	0	13	333
	DE KALB	57	200	45	0	12	314
	GENTRY	35	118	43	0	10	206
	GRUNDY	95	243	50	0	11	399
	HARRISON	65	276	83	0	23	447
	HOLT	20	96	40	0	9	165
	JOHNSON	438	850	207	4	49	1,548
	LAFAYETTE	351	734	197	2	49	1,333
	LINN	113	303	78	0	22	516
	LIVINGSTON	152	345	99	1	20	617
	MERCER	24	71	26	0	5	126
	NODAWAY	77	240	83	0	4	404
	PETTIS	483	1,282	263	2	82	2,112
	PUTNAM	36	104	47	0	11	198
	RAY	233	476	93	3	25	830
	SALINE	299	641	139	0	38	1,117
	SULLIVAN	65	188	44	1	9	307
	WORTH	9	64	17	0	3	93
	NW TOTAL	5,258	12,270	2,938	20	698	21,184
NE REGION	ADAIR	175	486	160	0	29	850
	AUDRAIN	268	603	140	4	37	1,052
	BOONE	1,322	2,866	643	7	164	5,002
	CALLAWAY	438	796	208	3	46	1,491
	CLARK	58	177	73	1	19	328
	COLE	679	1,290	252	3	68	2,292
	FRANKLIN	723	1,711	441	4	96	2,975
	GASCONADE	123	302	86	1	20	532
	HOWARD	71	238	79	0	21	409
	KNOX	21	107	34	0	7	169
	LEWIS	70	198	83	1	15	367
	LINCOLN	610	1,013	267	3	48	1,941
	MACON	104	355	124	0	36	619
	MARION	362	846	212	1	50	1,471
	MONROE	45	191	43	0	9	288
	MONTGOMERY	150	294	86	1	18	549
	OSAGE	71	181	56	0	11	319
	PIKE	158	371	107	1	32	669
	RALLS	54	199	57	1	9	320
	RANDOLPH	326	737	162	3	38	1,266
	SCHUYLER	48	103	46	0	7	204
	SCOTLAND	21	90	46	0	5	162
	SHELBY	43	171	54	0	14	282
	WARREN	366	651	146	2	37	1,202
	NE TOTAL	6,306	13,976	3,605	36	836	24,759
SE REGION	BOLLINGER	154	363	115	0	17	649
	BUTLER	829	1,627	398	0	74	2,928
	CAPE GIRARDEAU	686	1,671	361	2	76	2,796
	CARTER	94	301	61	0	15	471
	CRAWFORD	389	712	165	1	46	1,313
	DENT	218	524	156	2	27	927
	DUNKLIN	832	1,418	290	2	72	2,614
	HOWELL	582	1,394	337	3	80	2,396

**TABLE 12  
MC+, MAF AND TMA FAMILIES  
DECEMBER 2008**

		NON-CHIP CHILD AND PARENT FAMILIES	NON-CHIP CHILD ONLY FAMILIES	CHIP FAMILIES	CHIP/NON-CHIP CHILD AND PARENT FAMILIES	CHIP/NON-CHIP CHILD ONLY FAMILIES	TOTAL FAMILIES RECEIVING
SE REGION	IRON	151	330	105	0	14	600
	MADISON	164	371	117	2	27	681
	MARIES	91	188	57	0	11	347
	MISSISSIPPI	300	596	162	1	24	1,083
	NEW MADRID	399	740	199	0	29	1,367
	OREGON	146	392	135	0	22	695
	PEMISCOT	593	917	169	2	31	1,712
	PERRY	196	389	106	0	33	724
	PHELPS	521	1,050	273	0	72	1,916
	PULASKI	391	781	200	0	47	1,419
	REYNOLDS	120	212	73	1	12	418
	RIPLEY	309	611	180	2	41	1,143
	ST FRANCOIS	925	1,684	365	4	89	3,067
	STE GENEVIEVE	164	327	87	1	13	592
	SCOTT	794	1,506	356	0	85	2,741
	SHANNON	117	336	88	0	18	559
	STODDARD	374	992	323	2	54	1,745
	TEXAS	310	750	236	1	33	1,330
	WASHINGTON	517	927	182	1	41	1,668
	WAYNE	176	555	147	1	14	893
	SE TOTAL	10,542	21,664	5,443	28	1,117	38,794
SW REGION	BARRY	428	1,170	218	2	60	1,878
	BARTON	171	379	97	1	23	671
	BATES	139	438	117	1	17	712
	BENTON	270	556	157	0	29	1,012
	CAMDEN	342	1,028	279	4	69	1,722
	CEDAR	228	431	112	0	26	797
	CHRISTIAN	517	1,612	465	3	128	2,725
	DADE	76	230	83	0	18	407
	DALLAS	238	504	154	0	29	925
	DOUGLAS	188	501	135	1	40	865
	GREENE	2,384	6,118	1,342	6	331	10,181
	HENRY	283	592	150	3	36	1,064
	HICKORY	75	264	72	0	27	438
	JASPER	1,297	3,771	720	5	206	5,999
	LACLEDE	425	1,286	304	1	62	2,078
	LAWRENCE	354	1,021	259	0	76	1,710
	MCDONALD	275	965	153	1	58	1,452
	MILLER	309	852	223	2	52	1,438
	MONITEAU	132	327	108	0	19	586
	MORGAN	243	656	167	1	35	1,102
	NEWTON	484	1,511	364	0	93	2,452
	OZARK	132	327	89	1	18	567
	POLK	352	897	245	1	44	1,539
	ST CLAIR	134	280	69	1	11	495
	STONE	245	789	237	0	53	1,324
	TANEY	381	1,545	393	2	113	2,434
	VERNON	205	633	176	1	35	1,050
	WEBSTER	312	888	231	2	51	1,484
	WRIGHT	343	705	185	2	54	1,289
	SW TOTAL	10,962	30,276	7,304	41	1,813	50,396
KC REGION	CLAY	1,322	3,339	841	6	224	5,732
	JACKSON	9,333	17,802	3,292	24	990	31,441
	PLATTE	379	913	255	4	40	1,591
	KC TOTAL	11,034	22,054	4,388	34	1,254	38,764
STL REGION	JEFFERSON	1,822	3,504	998	10	195	6,529
	ST CHARLES	1,443	3,071	693	5	141	5,353
	ST LOUIS COUNTY	8,986	15,383	3,809	23	958	29,159
	ST LOUIS CITY	9,092	11,442	1,817	15	526	22,892
	STL TOTAL	21,343	33,400	7,317	53	1,820	63,933
STATEWIDE		65,445	133,640	30,995	212	7,538	237,830

**TABLE 13  
MC+, MAF AND TMA CHILDREN  
DECEMBER 2008**

		MC+ POVERTY	MC+ CHIP NON-PREMIUM	MC+ CHIP PREMIUM	MAF	TMA	NEWBORNS	TOTAL CHILDREN
NW REGION	ANDREW	345	82	56	252	48	34	817
	ATCHISON	129	44	22	99	11	18	323
	BUCHANAN	2,978	656	288	3,573	614	417	8,526
	CALDWELL	258	55	36	281	62	29	721
	CARROLL	304	101	38	288	35	20	786
	CASS	2,298	592	412	2,041	453	264	6,060
	CHARITON	162	55	22	195	29	33	496
	CLINTON	480	108	56	354	53	55	1,106
	COOPER	491	124	96	395	80	63	1,249
	DAVISS	313	56	47	257	36	40	749
	DE KALB	253	53	58	176	36	26	602
	GENTRY	181	65	34	106	30	32	448
	GRUNDY	358	82	29	268	43	35	815
	HARRISON	396	112	83	239	55	50	935
	HOLT	131	48	46	82	20	21	348
	JOHNSON	1,137	262	175	1,101	220	193	3,088
	LAFAYETTE	995	277	147	866	207	161	2,653
	LINN	438	117	59	303	77	50	1,044
	LIVINGSTON	514	115	86	376	91	52	1,234
	MERCER	103	27	21	70	25	15	261
	NODAWAY	292	93	56	234	43	72	790
	PETTIS	1,833	402	196	1,422	282	168	4,303
	PUTNAM	169	46	54	95	21	21	406
	RAY	612	135	76	586	130	74	1,613
	SALINE	868	213	91	742	153	60	2,127
	SULLIVAN	216	55	32	234	23	33	593
	WORTH	98	28	14	29	8	4	181
	NW TOTAL	16,352	4,003	2,330	14,664	2,885	2,040	42,274
NE REGION	ADAIR	630	225	110	533	103	130	1,731
	AUDRAIN	820	212	94	696	150	121	2,093
	BOONE	3,736	830	478	3,583	674	489	9,790
	CALLAWAY	1,105	273	141	1,031	209	163	2,922
	CLARK	259	83	76	158	29	25	630
	COLE	1,696	338	182	1,790	337	253	4,596
	FRANKLIN	2,302	594	311	1,998	341	360	5,906
	GASCONADE	443	111	54	328	62	73	1,071
	HOWARD	336	112	56	221	51	40	816
	KNOX	121	37	31	90	27	20	326
	LEWIS	274	78	72	192	35	38	689
	LINCOLN	1,388	361	196	1,533	257	190	3,925
	MACON	560	187	74	305	68	56	1,250
	MARION	1,163	280	147	979	215	164	2,948
	MONROE	286	54	33	146	24	38	581
	MONTGOMERY	459	115	62	390	42	41	1,109
	OSAGE	251	79	35	173	66	28	632
	PIKE	507	149	88	434	82	82	1,342
	RALLS	267	67	40	173	28	51	626
	RANDOLPH	981	237	117	867	162	130	2,494
	SCHUYLER	173	56	37	102	26	21	415
	SCOTLAND	150	41	58	45	13	16	323
	SHELBY	246	70	50	139	40	31	576
	WARREN	929	200	114	890	191	70	2,394
	NE TOTAL	19,082	4,789	2,656	16,796	3,232	2,630	49,185
SE REGION	BOLLINGER	480	148	79	436	62	71	1,276
	BUTLER	2,081	466	234	2,115	376	218	5,490
	CAPE GIRARDEAU	2,110	456	239	1,913	353	240	5,311
	CARTER	405	84	44	295	37	56	921
	CRAWFORD	1,058	211	124	965	160	107	2,625
	DENT	703	194	113	607	128	76	1,821
	DUNKLIN	1,672	386	178	2,428	366	116	5,146
	HOWELL	2,004	486	213	1,629	259	297	4,888



**TABLE 13  
MC+, MAF AND TMA CHILDREN  
DECEMBER 2008**

		MC+ POVERTY	MC+ CHIP NON-PREMIUM	MC+ CHIP PREMIUM	MAF	TMA	NEWBORNS	TOTAL CHILDREN
SE REGION	IRON	475	134	49	408	61	53	1,180
	MADISON	531	150	83	435	75	63	1,337
	MARIES	252	72	39	239	38	35	675
	MISSISSIPPI	760	188	104	786	159	61	2,058
	NEW MADRID	893	240	121	1,028	213	93	2,588
	OREGON	536	157	82	439	72	36	1,322
	PEMISCOT	1,113	223	89	1,740	291	76	3,532
	PERRY	565	155	87	474	81	99	1,461
	PHELPS	1,444	390	162	1,202	234	171	3,603
	PULASKI	1,042	259	169	1,013	156	134	2,773
	REYNOLDS	299	84	48	263	49	34	777
	RIPLEY	827	254	93	795	147	63	2,179
	ST FRANCOIS	2,141	469	207	2,201	414	287	5,719
	STE GENEVIEVE	457	127	52	409	103	47	1,195
	SCOTT	1,946	482	207	2,021	415	109	5,180
	SHANNON	507	106	69	327	55	61	1,125
	STODDARD	1,212	347	238	1,060	214	158	3,229
	TEXAS	1,029	275	182	870	118	137	2,611
	WASHINGTON	1,191	222	124	1,334	262	144	3,277
	WAYNE	645	161	98	531	92	77	1,604
	SE TOTAL	28,378	6,926	3,527	27,963	4,990	3,119	74,903
SW REGION	BARRY	1,567	335	120	1,366	286	140	3,814
	BARTON	564	115	77	469	103	66	1,394
	BATES	597	122	104	451	118	72	1,464
	BENTON	673	185	115	704	105	73	1,855
	CAMDEN	1,448	368	215	986	198	154	3,369
	CEDAR	626	165	75	584	106	46	1,602
	CHRISTIAN	2,387	593	428	1,438	319	299	5,464
	DADE	328	85	84	210	47	19	773
	DALLAS	679	184	122	620	104	96	1,805
	DOUGLAS	714	158	130	551	127	74	1,754
	GREENE	8,107	1,807	929	6,735	1,239	1,348	20,165
	HENRY	784	203	103	732	113	76	2,011
	HICKORY	373	109	52	241	29	33	837
	JASPER	4,812	1,153	422	4,245	685	717	12,034
	LACLEDE	1,764	417	199	1,342	221	193	4,136
	LAWRENCE	1,424	373	208	1,082	227	185	3,499
	MCDONALD	1,273	286	79	1,104	193	138	3,073
	MILLER	1,209	292	186	824	155	116	2,782
	MONITEAU	453	137	88	335	73	60	1,146
	MORGAN	896	215	137	715	144	75	2,182
	NEWTON	2,103	547	243	1,610	250	293	5,046
	OZARK	456	121	57	342	69	45	1,090
	POLK	1,235	289	205	1,030	207	160	3,126
	ST CLAIR	379	95	28	364	49	44	959
	STONE	1,123	327	164	758	144	136	2,652
	TANEY	2,147	524	318	1,296	287	289	4,861
	VERNON	898	218	153	633	130	104	2,136
	WEBSTER	1,347	320	172	915	133	125	3,012
	WRIGHT	972	259	154	994	136	110	2,625
	SW TOTAL	41,338	10,002	5,367	32,676	5,997	5,286	100,666
KC REGION	CLAY	4,474	1,132	697	3,890	752	664	11,609
	JACKSON	22,798	5,090	2,452	27,679	4,242	2,509	64,770
	PLATTE	1,123	307	211	1,089	201	187	3,118
	KC TOTAL	28,395	6,529	3,360	32,658	5,195	3,360	79,497
STL REGION	JEFFERSON	4,608	1,199	761	4,163	839	742	12,312
	ST CHARLES	4,049	901	490	3,605	748	813	10,606
	ST LOUIS COUNTY	21,132	5,415	2,592	22,887	4,544	2,755	59,325
	ST LOUIS CITY	15,095	3,042	789	23,851	4,034	1,714	48,525
	STL TOTAL	44,884	10,557	4,632	54,506	10,165	6,024	130,768
STATEWIDE		178,429	42,806	21,872	179,263	32,464	22,459	477,293

**TABLE 14  
MC+, MAF AND TMA PARENTS/CARETAKERS  
DECEMBER 2008**

		MAF	TMA	MC+ FOR PREGNANT WOMEN	EXTENDED WOMEN'S HEALTH	TOTAL PARENTS/CARETAKERS
NW REGION	ANDREW	67	19	50	30	166
	ATCHISON	27	11	23	12	73
	BUCHANAN	1,100	224	589	331	2,244
	CALDWELL	102	26	48	37	213
	CARROLL	110	21	26	22	179
	CASS	748	198	321	220	1,487
	CHARITON	44	9	34	26	113
	CLINTON	104	23	71	69	267
	COOPER	126	43	82	60	311
	DAVISS	81	14	30	35	160
	DE KALB	53	12	41	21	127
	GENTRY	30	11	21	18	80
	GRUNDY	89	19	49	46	203
	HARRISON	63	18	52	40	173
	HOLT	18	5	17	14	54
	JOHNSON	407	109	215	139	870
	LAFAYETTE	321	72	145	126	664
	LINN	96	30	76	43	245
	LIVINGSTON	121	49	74	45	289
	MERCER	18	11	13	8	50
	NODAWAY	70	24	74	51	219
	PETTIS	430	126	254	163	973
	PUTNAM	40	5	22	21	88
	RAY	205	66	91	74	436
	SALINE	271	73	112	46	502
	SULLIVAN	61	11	29	22	123
	WORTH	10	3	4	8	25
	NW TOTAL	4,812	1,232	2,563	1,727	10,334
NE REGION	ADAIR	183	36	145	100	464
	AUDRAIN	233	63	133	94	523
	BOONE	1,151	296	595	422	2,464
	CALLAWAY	402	107	153	122	784
	CLARK	52	17	35	22	126
	COLE	610	131	318	176	1,235
	FRANKLIN	702	134	410	294	1,540
	GASCONADE	116	28	59	50	253
	HOWARD	56	18	40	35	149
	KNOX	17	8	19	17	61
	LEWIS	66	20	43	22	151
	LINCOLN	574	126	191	137	1,028
	MACON	89	29	72	54	244
	MARION	304	105	165	134	708
	MONROE	40	9	30	25	104
	MONTGOMERY	149	26	54	46	275
	OSAGE	61	23	29	24	137
	PIKE	147	39	104	52	342
	RALLS	46	14	41	39	140
	RANDOLPH	299	72	165	96	632
	SCHUYLER	42	17	18	17	94
	SCOTLAND	15	8	19	11	53
	SHELBY	32	19	41	16	108
	WARREN	351	81	155	83	670
	NE TOTAL	5,737	1,426	3,034	2,088	12,285
SE REGION	BOLLINGER	163	27	76	50	316
	BUTLER	782	176	292	158	1,408
	CAPE GIRARDEAU	608	153	337	231	1,329
	CARTER	87	23	40	35	185
	CRAWFORD	370	81	149	93	693
	DENT	217	54	109	69	449
	DUNKLIN	769	177	199	87	1,232
	HOWELL	559	108	323	183	1,173

NOTE: EXTENDED WOMEN'S HEALTH SERVICES IS A RESULT OF THE 1115 WAIVER.

**TABLE 14  
MC+, MAF AND TMA PARENTS/CARETAKERS  
DECEMBER 2008**

		MAF	TMA	MC+ FOR PREGNANT WOMEN	EXTENDED WOMEN'S HEALTH	TOTAL PARENTS/CARETAKERS
SE REGION	IRON	151	32	67	42	292
	MADISON	160	46	75	57	338
	MARIES	96	14	35	28	173
	MISSISSIPPI	253	73	91	70	487
	NEW MADRID	346	110	136	46	638
	OREGON	127	37	58	37	259
	PEMISCOT	514	124	151	58	847
	PERRY	178	50	86	50	364
	PHELPS	486	133	240	155	1,014
	PULASKI	364	64	179	134	741
	REYNOLDS	120	28	35	25	208
	RIPLEY	311	73	104	64	552
	ST FRANCOIS	891	210	351	213	1,665
	STE GENEVIEVE	148	46	61	38	293
	SCOTT	699	188	291	151	1,329
	SHANNON	112	30	65	38	245
	STODDARD	346	98	169	114	727
	TEXAS	310	51	165	101	627
	WASHINGTON	525	130	206	116	977
	WAYNE	169	32	78	62	341
	SE TOTAL	9,861	2,368	4,168	2,505	18,902
SW REGION	BARRY	387	105	229	154	875
	BARTON	168	42	47	66	323
	BATES	116	48	72	68	304
	BENTON	281	57	97	52	487
	CAMDEN	339	67	184	164	754
	CEDAR	230	59	70	49	408
	CHRISTIAN	494	131	336	287	1,248
	DADE	66	19	31	25	141
	DALLAS	242	48	111	85	486
	DOUGLAS	179	47	98	55	379
	GREENE	2,208	492	1,463	1,050	5,213
	HENRY	275	51	95	66	487
	HICKORY	77	13	46	24	160
	JASPER	1,176	264	773	603	2,816
	LACLEDE	398	90	266	189	943
	LAWRENCE	310	98	228	173	809
	MCDONALD	259	62	150	119	590
	MILLER	285	69	160	113	627
	MONITEAU	124	23	63	60	270
	MORGAN	229	62	112	72	475
	NEWTON	470	96	292	219	1,077
	OZARK	131	33	59	38	261
	POLK	341	93	161	119	714
	ST CLAIR	140	26	46	34	246
	STONE	215	65	141	121	542
	TANEY	339	94	280	292	1,005
	VERNON	181	56	129	78	444
	WEBSTER	313	58	190	118	679
	WRIGHT	349	69	151	87	656
	SW TOTAL	10,322	2,437	6,080	4,580	23,419
KC REGION	CLAY	1,215	288	737	573	2,813
	JACKSON	8,594	1,371	3,175	2,280	15,420
	PLATTE	349	74	200	169	792
	KC TOTAL	10,158	1,733	4,112	3,022	19,025
STL REGION	JEFFERSON	1,718	391	805	583	3,497
	ST CHARLES	1,316	284	714	587	2,901
	ST LOUIS COUNTY	7,772	1,734	2,729	2,035	14,270
	ST LOUIS CITY	7,997	1,508	1,743	1,219	12,467
	STL TOTAL	18,803	3,917	5,991	4,424	33,135
STATEWIDE		59,693	13,113	25,948	18,346	117,100

NOTE: EXTENDED WOMEN'S HEALTH SERVICES IS A RESULT OF THE 1115 WAIVER.

**TABLE 15  
NC AND MA APPLICATIONS FOR PERSONS < 65 YEARS OF AGE (EXCLUDING VENDOR)  
DECEMBER 2008**

		# RECEIVED	# APPROVED	# REJECTED	PERCENT REJECTED	TOTAL RESOLVED	DAYS FOR APPLICATION RESOLUTION					% OVER 90 DAYS	AVERAGE DAYS
							30 DAYS OR LESS	31-45 DAYS	46-90 DAYS	91-105 DAYS	OVER 105 DAYS		
NW REGION	ANDREW	13	8	5	38.5%	13	5	1	4	1	2	23.1%	61
	ATCHISON	7	2	4	66.7%	6	5	1	0	0	0	0.0%	10
	BUCHANAN	148	72	66	47.8%	138	60	14	41	9	14	16.7%	48
	CALDWELL	17	6	7	53.8%	13	6	0	3	0	4	30.8%	66
	CARROLL	19	12	13	52.0%	25	10	3	10	1	1	8.0%	44
	CASS	97	55	53	49.5%	107	36	21	27	8	15	21.5%	63
	CHARITON	10	5	0	0.0%	5	3	0	2	0	0	0.0%	32
	CLINTON	20	6	15	75.0%	20	13	3	4	0	0	0.0%	29
	COOPER	24	10	8	44.4%	18	8	5	3	0	2	11.1%	46
	DAVISS	6	6	11	64.7%	17	9	1	4	1	2	17.6%	51
	DE KALB	10	8	6	46.2%	13	4	3	4	1	1	15.4%	54
	GENTRY	4	2	2	50.0%	4	1	2	1	0	0	0.0%	43
	GRUNDY	16	7	7	53.8%	13	8	2	3	0	0	0.0%	31
	HARRISON	11	7	3	30.0%	10	6	1	1	1	1	20.0%	42
	HOLT	4	2	3	60.0%	5	2	0	2	1	0	20.0%	51
	JOHNSON	51	17	28	62.2%	45	17	6	16	3	3	13.3%	50
	LAFAYETTE	28	10	23	69.7%	33	14	4	12	0	3	9.1%	44
	LINN	15	8	9	52.9%	17	11	1	3	1	1	11.8%	33
	LIVINGSTON	19	18	15	48.4%	31	13	5	6	3	4	22.6%	52
	MERCER	7	1	1	50.0%	2	2	0	0	0	0	0.0%	16
	NODAWAY	15	3	10	76.9%	13	3	2	4	1	3	30.8%	62
	PETTIS	76	44	31	44.9%	69	21	10	31	1	6	10.1%	54
	PUTNAM	8	6	7	58.3%	12	7	1	2	1	1	16.7%	49
	RAY	21	18	15	46.9%	32	17	2	10	1	2	9.4%	38
	SALINE	48	19	31	62.0%	50	25	6	9	2	8	20.0%	53
	SULLIVAN	12	11	4	28.6%	14	6	3	4	0	1	7.1%	52
	WORTH	4	1	1	50.0%	2	0	1	0	0	1	50.0%	73
	NW TOTAL	710	364	378	52.0%	727	312	98	206	36	75	15.3%	50
NE REGION	ADAIR	37	27	30	54.5%	55	22	6	19	3	5	14.5%	51
	AUDRAIN	24	21	18	46.2%	39	14	4	16	3	2	12.8%	53
	BOONE	198	110	103	48.4%	213	91	27	58	12	25	17.4%	55
	CALLAWAY	47	19	28	59.6%	47	12	10	14	2	9	23.4%	77
	CLARK	10	2	3	60.0%	5	4	0	1	0	0	0.0%	31
	COLE	62	32	37	54.4%	68	18	4	21	5	20	36.8%	82
	FRANKLIN	89	51	50	51.0%	98	32	19	32	1	14	15.3%	56
	GASCONADE	10	12	12	50.0%	24	13	6	4	0	1	4.2%	38
	HOWARD	11	8	7	46.7%	15	5	5	4	1	0	6.7%	45
	KNOX	4	3	1	25.0%	4	2	1	1	0	0	0.0%	25
	LEWIS	11	3	13	81.3%	16	6	2	7	0	1	6.3%	43
	LINCOLN	57	34	34	50.0%	68	22	9	25	5	7	17.6%	55
	MACON	20	9	11	55.0%	20	11	4	3	0	2	10.0%	47
	MARION	49	36	33	48.5%	68	23	15	19	2	9	16.2%	53
	MONROE	6	1	8	88.9%	9	6	0	3	0	0	0.0%	33
	MONTGOMERY	15	4	7	63.6%	11	4	1	4	0	2	18.2%	56
	OSAGE	5	3	8	72.7%	11	2	1	7	1	0	9.1%	57
	PIKE	21	13	11	45.8%	24	12	4	6	0	2	8.3%	43
	RALLS	12	7	6	46.2%	13	4	2	4	1	2	23.1%	59
	RANDOLPH	32	12	29	70.7%	41	14	1	17	3	6	22.0%	58
	SCHUYLER	11	4	4	50.0%	8	3	0	3	0	2	25.0%	67
	SCOTLAND	6	3	2	40.0%	5	1	3	1	0	0	0.0%	37
	SHELBY	8	4	5	55.6%	9	4	1	4	0	0	0.0%	40
	WARREN	29	10	19	65.5%	29	16	2	5	3	3	20.7%	41
	NE TOTAL	775	428	480	53.3%	900	341	127	278	42	112	17.1%	56
SE REGION	BOLLINGER	15	11	9	47.4%	19	6	3	6	2	2	21.1%	79
	BUTLER	122	63	64	50.8%	126	51	18	28	5	24	23.0%	113
	CAPE GIRARDEAU	80	42	53	55.8%	95	39	11	31	4	10	14.7%	50
	CARTER	15	12	7	36.8%	19	6	4	6	2	1	15.8%	47
	CRAWFORD	64	32	34	51.5%	66	23	8	30	1	4	7.6%	51
	DENT	41	16	18	52.9%	34	12	7	9	2	4	17.6%	50
	DUNKLIN	101	47	49	51.0%	96	40	19	25	4	8	12.5%	43
	HOWELL	89	51	45	47.9%	94	39	17	22	7	9	17.0%	49

**TABLE 15  
NC AND MA APPLICATIONS FOR PERSONS < 65 YEARS OF AGE (EXCLUDING VENDOR)  
DECEMBER 2008**

SE REGION	IRON	# RECEIVED	# APPROVED	# REJECTED	PERCENT REJECTED	TOTAL RESOLVED	DAYS FOR APPLICATION RESOLUTION					% OVER 90 DAYS	AVERAGE DAYS
							30 DAYS OR LESS	31-45 DAYS	46-90 DAYS	91-105 DAYS	OVER 105 DAYS		
		37	20	11	35.5%	31	17	2	5	0	7	22.6%	47
	MADISON	25	14	5	26.3%	19	12	1	4	0	2	10.5%	32
	MARIES	10	8	5	41.7%	12	7	3	2	0	0	0.0%	25
	MISSISSIPPI	26	9	14	66.7%	21	5	7	8	1	0	4.8%	45
	NEW MADRID	48	20	30	60.0%	50	19	11	16	0	4	8.0%	48
	OREGON	24	8	17	68.0%	25	17	2	5	0	1	4.0%	27
	PEMISCOT	62	30	23	44.2%	52	29	7	11	1	4	9.6%	35
	PERRY	36	20	20	52.6%	38	18	7	7	0	6	15.8%	45
	PHELPS	74	51	33	40.2%	82	24	11	38	2	7	11.0%	57
	PULASKI	48	20	21	51.2%	41	8	4	15	2	12	34.1%	81
	REYNOLDS	24	10	7	41.2%	17	7	1	8	1	0	5.9%	42
	RIPLEY	53	15	20	57.1%	35	14	5	8	1	7	22.9%	57
	ST FRANCOIS	138	66	67	50.8%	132	68	12	32	3	17	15.2%	49
	STE GENEVIEVE	21	10	17	63.0%	27	8	4	12	2	1	11.1%	48
	SCOTT	94	44	51	54.3%	94	28	18	37	5	6	11.7%	49
	SHANNON	14	5	5	50.0%	10	3	2	4	1	0	10.0%	44
	STODDARD	55	33	21	38.9%	54	16	11	16	2	9	20.4%	58
	TEXAS	42	24	27	52.9%	51	31	4	8	1	7	15.7%	41
	WASHINGTON	43	28	29	51.8%	56	21	8	21	3	3	10.7%	48
	WAYNE	41	18	32	64.0%	50	19	6	16	1	8	18.0%	54
	SE TOTAL	1,442	727	734	50.8%	1,446	587	213	430	53	163	14.9%	55
SW REGION	BARRY	60	24	34	61.8%	55	29	7	13	4	2	10.9%	39
	BARTON	18	7	13	65.0%	20	9	2	5	1	3	20.0%	49
	BATES	21	8	10	55.6%	18	10	4	1	0	3	16.7%	68
	BENTON	45	21	33	61.1%	54	27	9	14	2	2	7.4%	35
	CAMDEN	61	36	59	63.4%	93	46	14	26	4	3	7.5%	38
	CEDAR	24	19	16	47.1%	34	14	5	12	1	2	8.8%	52
	CHRISTIAN	83	46	72	62.6%	115	54	19	26	6	10	13.9%	42
	DADE	14	11	9	45.0%	20	7	3	7	1	2	15.0%	47
	DALLAS	24	22	13	39.4%	33	17	4	8	2	2	12.1%	40
	DOUGLAS	15	12	10	45.5%	22	8	4	7	2	1	13.6%	50
	GREENE	598	259	382	60.2%	635	316	104	156	18	41	9.3%	41
	HENRY	56	24	35	60.3%	58	23	10	13	2	10	20.7%	53
	HICKORY	12	8	8	50.0%	16	3	0	8	1	4	31.3%	73
	JASPER	296	123	172	59.1%	291	129	30	82	9	41	17.2%	50
	LACLEDE	72	37	45	55.6%	81	37	21	18	1	4	6.2%	39
	LAWRENCE	67	32	41	56.2%	73	42	9	16	1	5	8.2%	34
	MCDONALD	52	20	48	70.6%	68	31	11	12	6	8	20.6%	50
	MILLER	39	20	31	60.8%	51	18	5	15	5	8	25.5%	57
	MONITEAU	11	5	10	66.7%	15	4	1	8	1	1	13.3%	63
	MORGAN	39	19	25	56.8%	44	20	11	11	1	1	4.5%	35
	NEWTON	99	50	65	57.5%	113	52	26	15	7	13	17.7%	45
	OZARK	15	18	6	26.1%	23	11	5	5	1	1	8.7%	38
	POLK	79	33	26	44.1%	59	26	2	14	2	15	28.8%	61
	ST CLAIR	20	8	6	42.9%	14	10	1	2	0	1	7.1%	43
	STONE	49	22	34	60.7%	56	34	8	8	1	5	10.7%	35
	TANEY	90	49	56	54.9%	102	49	16	27	6	4	9.8%	42
	VERNON	38	19	23	54.8%	42	20	9	9	1	3	9.5%	40
	WEBSTER	79	25	53	68.8%	77	51	6	13	1	6	9.1%	34
	WRIGHT	30	16	20	55.6%	36	15	4	11	0	6	16.7%	48
	SW TOTAL	2,106	993	1,355	58.5%	2,318	1,112	350	562	87	207	12.7%	44
KC REGION	CLAY	142	75	107	59.1%	181	77	29	56	4	15	10.5%	45
	JACKSON	1,098	469	557	54.7%	1,019	323	123	345	58	170	22.4%	63
	PLATTE	62	20	18	47.4%	38	12	8	13	4	1	13.2%	48
	KC TOTAL	1,302	564	682	55.1%	1,238	412	160	414	66	186	20.4%	60
STL REGION	JEFFERSON	203	84	115	57.8%	199	91	25	63	8	12	10.1%	44
	ST CHARLES	177	86	93	52.5%	177	70	24	56	12	15	15.3%	49
	ST LOUIS COUNTY	669	301	380	55.9%	680	235	93	247	44	61	15.4%	53
	ST LOUIS CITY	635	317	324	50.5%	641	211	95	200	52	83	21.1%	57
	STL TOTAL	1,684	788	912	53.7%	1,697	607	237	566	116	171	16.9%	53
STATEWIDE		8,019	3,864	4,541	54.5%	8,326	3,371	1,185	2,456	400	914	15.8%	52

**TABLE 16  
NC AND MA APPLICATIONS FOR PERSONS 65+ YEARS OF AGE (EXCLUDING VENDOR)  
DECEMBER 2008**

		# RECEIVED	# APPROVED	# REJECTED	PERCENT REJECTED	TOTAL RESOLVED	DAYS FOR APPLICATION RESOLUTION					% OVER 45 DAYS	AVERAGE DAYS
							30 DAYS OR LESS	31-45 DAYS	46-90 DAYS	91-105 DAYS	OVER 105 DAYS		
NW REGION	ANDREW	4	1	1	50.0%	2	2	0	0	0	0	0.0%	22
	ATCHISON	1	2	0	0.0%	2	0	2	0	0	0	0.0%	34
	BUCHANAN	19	8	5	38.5%	13	9	2	2	0	0	15.4%	24
	CALDWELL	4	1	1	50.0%	2	1	1	0	0	0	0.0%	30
	CARROLL	3	2	1	33.3%	3	1	1	1	0	0	33.3%	39
	CASS	9	6	2	25.0%	8	4	4	0	0	0	0.0%	27
	CHARITON	0	2	0	0.0%	2	0	0	0	2	0	100.0%	93
	CLINTON	1	3	1	33.3%	3	2	1	0	0	0	0.0%	20
	COOPER	5	4	0	0.0%	4	2	0	1	0	1	50.0%	50
	DAVIESS	1	1	1	50.0%	2	1	0	0	0	1	50.0%	75
	DE KALB	1	3	1	25.0%	4	1	3	0	0	0	0.0%	33
	GENTRY	1	1	0	0.0%	1	1	0	0	0	0	0.0%	6
	GRUNDY	4	2	1	33.3%	3	1	2	0	0	0	0.0%	35
	HARRISON	2	1	0	0.0%	1	0	0	0	1	0	100.0%	92
	HOLT	1	1	0	0.0%	1	1	0	0	0	0	0.0%	13
	JOHNSON	4	2	2	50.0%	4	4	0	0	0	0	0.0%	26
	LAFAYETTE	8	3	2	40.0%	5	2	2	1	0	0	20.0%	31
	LINN	2	2	4	66.7%	6	6	0	0	0	0	0.0%	15
	LIVINGSTON	3	5	1	16.7%	6	3	2	1	0	0	16.7%	32
	MERCER	0	0	0	0.0%	0	0	0	0	0	0	0.0%	0
	NODAWAY	5	1	2	66.7%	3	2	0	0	0	1	33.3%	55
	PETTIS	7	7	1	14.3%	7	4	2	1	0	0	14.3%	32
	PUTNAM	0	0	0	0.0%	0	0	0	0	0	0	0.0%	0
	RAY	3	2	3	60.0%	5	2	2	1	0	0	20.0%	37
	SALINE	11	6	2	25.0%	8	5	3	0	0	0	0.0%	22
	SULLIVAN	1	0	0	0.0%	0	0	0	0	0	0	0.0%	0
	WORTH	0	0	0	0.0%	0	0	0	0	0	0	0.0%	0
	NW TOTAL	100	66	31	32.6%	95	54	27	8	3	3	14.7%	32
NE REGION	ADAIR	11	4	1	20.0%	5	5	0	0	0	0	0.0%	15
	AUDRAIN	8	5	2	28.6%	7	4	1	2	0	0	28.6%	24
	BOONE	31	19	11	36.7%	30	19	5	6	0	0	20.0%	29
	CALLAWAY	8	10	7	41.2%	17	7	6	4	0	0	23.5%	34
	CLARK	0	0	0	0.0%	0	0	0	0	0	0	0.0%	0
	COLE	10	7	5	41.7%	12	7	5	0	0	0	0.0%	18
	FRANKLIN	19	5	8	61.5%	13	6	1	3	2	1	46.2%	45
	GASCONADE	2	0	3	100.0%	3	1	2	0	0	0	0.0%	34
	HOWARD	2	1	0	0.0%	1	1	0	0	0	0	0.0%	11
	KNOX	1	0	0	0.0%	0	0	0	0	0	0	0.0%	0
	LEWIS	1	1	1	50.0%	2	1	1	0	0	0	0.0%	22
	LINCOLN	9	3	3	50.0%	6	2	1	2	1	0	50.0%	46
	MACON	2	3	2	40.0%	5	4	0	1	0	0	20.0%	22
	MARION	14	10	4	28.6%	14	6	6	2	0	0	14.3%	32
	MONROE	1	1	1	50.0%	2	0	1	0	1	0	50.0%	66
	MONTGOMERY	2	2	1	33.3%	3	1	0	1	0	1	66.7%	75
	OSAGE	1	1	0	0.0%	1	0	0	0	0	1	100.0%	125
	PIKE	1	4	0	0.0%	4	0	3	1	0	0	25.0%	48
	RALLS	3	5	0	0.0%	4	3	0	1	0	0	25.0%	20
	RANDOLPH	13	4	5	55.6%	9	5	0	2	1	1	44.4%	42
	SCHUYLER	0	2	1	33.3%	3	0	0	3	0	0	100.0%	75
	SCOTLAND	1	1	0	0.0%	1	1	0	0	0	0	0.0%	19
	SHELBY	5	4	0	0.0%	4	2	1	1	0	0	25.0%	30
	WARREN	4	5	0	0.0%	5	3	1	1	0	0	20.0%	35
	NE TOTAL	149	97	55	36.4%	151	78	34	30	5	4	25.8%	34
SE REGION	BOLLINGER	1	1	1	50.0%	2	1	0	1	0	0	50.0%	46
	BUTLER	10	14	5	26.3%	19	11	4	4	0	0	21.1%	30
	CAPE GIRARDEAU	10	9	6	42.9%	14	6	3	3	0	2	35.7%	62
	CARTER	9	2	0	0.0%	2	2	0	0	0	0	0.0%	10
	CRAWFORD	10	6	3	37.5%	8	2	4	2	0	0	25.0%	40
	DENT	6	3	1	25.0%	4	3	1	0	0	0	0.0%	26
	DUNKLIN	14	14	5	26.3%	19	14	3	2	0	0	10.5%	26
	HOWELL	14	12	9	45.0%	20	8	11	1	0	0	5.0%	30

**TABLE 16  
NC AND MA APPLICATIONS FOR PERSONS 65+ YEARS OF AGE (EXCLUDING VENDOR)  
DECEMBER 2008**

		# RECEIVED	# APPROVED	# REJECTED	PERCENT REJECTED	TOTAL RESOLVED	DAYS FOR APPLICATION RESOLUTION					% OVER 45 DAYS	AVERAGE DAYS
							30 DAYS OR LESS	31-45 DAYS	46-90 DAYS	91-105 DAYS	OVER 105 DAYS		
SE REGION	IRON	3	2	2	50.0%	4	2	2	0	0	0	0.0%	29
	MADISON	6	3	1	25.0%	4	4	0	0	0	0	0.0%	8
	MARIES	1	2	0	0.0%	2	2	0	0	0	0	0.0%	7
	MISSISSIPPI	5	2	0	0.0%	2	2	0	0	0	0	0.0%	18
	NEW MADRID	7	7	3	30.0%	10	5	4	1	0	0	10.0%	26
	OREGON	4	3	0	0.0%	3	3	0	0	0	0	0.0%	6
	PEMISCOT	10	3	2	40.0%	5	4	0	1	0	0	20.0%	28
	PERRY	5	2	3	60.0%	5	2	1	2	0	0	40.0%	36
	PHELPS	14	5	2	28.6%	7	5	2	0	0	0	0.0%	19
	PULASKI	5	2	0	0.0%	2	0	0	2	0	0	100.0%	61
	REYNOLDS	2	3	0	0.0%	3	1	1	1	0	0	33.3%	46
	RIPLEY	10	6	8	57.1%	14	7	4	2	1	0	21.4%	33
	ST FRANCOIS	13	11	3	21.4%	14	12	0	2	0	0	14.3%	19
	STE GENEVIEVE	6	1	4	80.0%	5	3	1	0	0	1	20.0%	72
	SCOTT	15	12	2	14.3%	14	9	2	3	0	0	21.4%	25
	SHANNON	6	5	2	28.6%	7	7	0	0	0	0	0.0%	10
	STODDARD	13	12	5	29.4%	17	14	1	2	0	0	11.8%	19
	TEXAS	8	7	6	46.2%	13	8	3	2	0	0	15.4%	23
	WASHINGTON	11	7	2	22.2%	9	5	2	2	0	0	22.2%	26
	WAYNE	12	6	2	25.0%	8	4	1	3	0	0	37.5%	36
	SE TOTAL	230	162	77	32.6%	236	146	50	36	1	3	16.9%	29
SW REGION	BARRY	11	6	4	40.0%	10	7	3	0	0	0	0.0%	22
	BARTON	4	3	2	40.0%	5	4	1	0	0	0	0.0%	19
	BATES	6	2	1	33.3%	3	3	0	0	0	0	0.0%	17
	BENTON	4	4	1	20.0%	5	3	0	2	0	0	40.0%	27
	CAMDEN	2	4	1	20.0%	5	2	2	1	0	0	20.0%	26
	CEDAR	4	7	0	0.0%	7	5	0	2	0	0	28.6%	25
	CHRISTIAN	18	7	2	22.2%	9	8	1	0	0	0	0.0%	14
	DADE	3	2	0	0.0%	2	2	0	0	0	0	0.0%	0
	DALLAS	3	2	4	66.7%	6	3	3	0	0	0	0.0%	27
	DOUGLAS	5	6	4	40.0%	10	9	1	0	0	0	0.0%	12
	GREENE	59	39	28	41.8%	67	34	12	19	1	1	31.3%	33
	HENRY	12	5	2	28.6%	7	4	1	1	1	0	28.6%	40
	HICKORY	2	2	1	33.3%	3	3	0	0	0	0	0.0%	12
	JASPER	33	14	19	57.6%	33	25	5	1	1	1	9.1%	28
	LACLEDE	15	10	4	28.6%	14	11	2	1	0	0	7.1%	16
	LAWRENCE	11	7	5	41.7%	12	8	2	2	0	0	16.7%	29
	MCDONALD	7	5	2	28.6%	7	2	4	1	0	0	14.3%	32
	MILLER	6	6	1	14.3%	7	4	1	1	1	0	28.6%	33
	MONITEAU	3	1	1	50.0%	2	1	1	0	0	0	0.0%	23
	MORGAN	6	5	3	37.5%	8	4	3	1	0	0	12.5%	26
	NEWTON	18	7	5	41.7%	12	5	3	3	1	0	33.3%	36
	OZARK	5	6	1	14.3%	7	5	2	0	0	0	0.0%	15
	POLK	8	5	2	28.6%	7	6	1	0	0	0	0.0%	11
	ST CLAIR	3	2	1	33.3%	3	2	0	1	0	0	33.3%	46
	STONE	6	1	3	75.0%	4	3	0	1	0	0	25.0%	23
	TANEY	17	11	6	37.5%	16	10	5	0	0	1	6.3%	26
	VERNON	8	7	4	36.4%	11	8	2	1	0	0	9.1%	16
	WEBSTER	7	7	6	46.2%	13	9	3	1	0	0	7.7%	24
	WRIGHT	4	4	1	20.0%	5	4	1	0	0	0	0.0%	20
	SW TOTAL	290	187	114	38.0%	300	194	59	39	5	3	15.7%	26
KC REGION	CLAY	26	16	10	38.5%	26	19	2	4	0	1	19.2%	22
	JACKSON	194	86	78	47.9%	163	80	44	21	4	14	23.9%	43
	PLATTE	9	4	2	33.3%	6	4	1	1	0	0	16.7%	25
	KC TOTAL	229	106	90	46.2%	195	103	47	26	4	15	23.1%	40
STL REGION	JEFFERSON	24	14	11	44.0%	25	13	10	2	0	0	8.0%	26
	ST CHARLES	23	22	8	26.7%	30	22	7	1	0	0	3.3%	21
	ST LOUIS COUNTY	129	109	49	31.0%	158	81	47	22	4	4	19.0%	33
	ST LOUIS CITY	90	71	27	27.8%	97	55	13	19	3	7	29.9%	35
	STL TOTAL	266	216	95	30.6%	310	171	77	44	7	11	20.0%	32
STATEWIDE		1,264	834	462	35.9%	1,287	746	294	183	25	39	19.2%	32

**TABLE 17  
NC AND MA VENDOR APPLICATIONS FOR PERSONS < 65 YEARS OF AGE  
DECEMBER 2008**

		# RECEIVED	# APPROVED	# REJECTED	PERCENT REJECTED	TOTAL RESOLVED	DAYS FOR APPLICATION RESOLUTION					% OVER 90 DAYS	AVERAGE DAYS
							30 DAYS OR LESS	31-45 DAYS	46-90 DAYS	91-105 DAYS	OVER 105 DAYS		
NW REGION	ANDREW	0	0	0	0.0%	0	0	0	0	0	0	0.0%	0
	ATCHISON	0	0	0	0.0%	0	0	0	0	0	0	0.0%	0
	BUCHANAN	0	0	0	0.0%	0	0	0	0	0	0	0.0%	0
	CALDWELL	0	0	0	0.0%	0	0	0	0	0	0	0.0%	0
	CARROLL	0	0	0	0.0%	0	0	0	0	0	0	0.0%	0
	CASS	1	3	0	0.0%	3	1	1	1	0	0	0.0%	49
	CHARITON	0	0	0	0.0%	0	0	0	0	0	0	0.0%	0
	CLINTON	0	0	0	0.0%	0	0	0	0	0	0	0.0%	0
	COOPER	1	0	0	0.0%	0	0	0	0	0	0	0.0%	0
	DAVISS	0	0	0	0.0%	0	0	0	0	0	0	0.0%	0
	DE KALB	0	0	0	0.0%	0	0	0	0	0	0	0.0%	0
	GENTRY	0	0	0	0.0%	0	0	0	0	0	0	0.0%	0
	GRUNDY	0	0	0	0.0%	0	0	0	0	0	0	0.0%	0
	HARRISON	2	1	1	50.0%	2	1	0	0	0	1	50.0%	95
	HOLT	0	0	0	0.0%	0	0	0	0	0	0	0.0%	0
	JOHNSON	1	1	1	50.0%	2	1	1	0	0	0	0.0%	17
	LAFAYETTE	0	1	0	0.0%	1	0	1	0	0	0	0.0%	39
	LINN	0	0	0	0.0%	0	0	0	0	0	0	0.0%	0
	LIVINGSTON	1	1	0	0.0%	1	1	0	0	0	0	0.0%	0
	MERCER	0	0	0	0.0%	0	0	0	0	0	0	0.0%	0
	NODAWAY	0	0	0	0.0%	0	0	0	0	0	0	0.0%	0
	PETTIS	1	1	0	0.0%	1	0	0	1	0	0	0.0%	64
	PUTNAM	0	0	0	0.0%	0	0	0	0	0	0	0.0%	0
	RAY	4	1	2	66.7%	3	1	0	2	0	0	0.0%	69
	SALINE	0	1	0	0.0%	1	0	0	1	0	0	0.0%	81
	SULLIVAN	0	0	0	0.0%	0	0	0	0	0	0	0.0%	0
	WORTH	0	0	0	0.0%	0	0	0	0	0	0	0.0%	0
	NW TOTAL	11	10	4	28.6%	14	5	3	5	0	1	7.1%	54
NE REGION	ADAIR	0	0	1	100.0%	1	0	0	0	1	0	100.0%	103
	AUDRAIN	1	0	0	0.0%	0	0	0	0	0	0	0.0%	0
	BOONE	0	1	0	0.0%	1	0	1	0	0	0	0.0%	37
	CALLAWAY	2	0	0	0.0%	0	0	0	0	0	0	0.0%	0
	CLARK	0	0	0	0.0%	0	0	0	0	0	0	0.0%	0
	COLE	0	0	0	0.0%	0	0	0	0	0	0	0.0%	0
	FRANKLIN	1	0	1	100.0%	1	1	0	0	0	0	0.0%	5
	GASCONADE	0	0	0	0.0%	0	0	0	0	0	0	0.0%	0
	HOWARD	0	0	0	0.0%	0	0	0	0	0	0	0.0%	0
	KNOX	0	0	0	0.0%	0	0	0	0	0	0	0.0%	0
	LEWIS	0	0	0	0.0%	0	0	0	0	0	0	0.0%	0
	LINCOLN	1	0	0	0.0%	0	0	0	0	0	0	0.0%	0
	MACON	0	0	0	0.0%	0	0	0	0	0	0	0.0%	0
	MARION	1	0	1	100.0%	1	0	0	1	0	0	0.0%	90
	MONROE	0	0	0	0.0%	0	0	0	0	0	0	0.0%	0
	MONTGOMERY	0	0	0	0.0%	0	0	0	0	0	0	0.0%	0
	OSAGE	0	0	0	0.0%	0	0	0	0	0	0	0.0%	0
	PIKE	0	0	0	0.0%	0	0	0	0	0	0	0.0%	0
	RALLS	0	0	0	0.0%	0	0	0	0	0	0	0.0%	0
	RANDOLPH	3	4	1	20.0%	5	1	2	1	0	1	20.0%	48
	SCHUYLER	2	0	1	100.0%	1	1	0	0	0	0	0.0%	1
	SCOTLAND	0	0	0	0.0%	0	0	0	0	0	0	0.0%	0
	SHELBY	0	0	0	0.0%	0	0	0	0	0	0	0.0%	0
	WARREN	0	0	0	0.0%	0	0	0	0	0	0	0.0%	0
	NE TOTAL	11	5	5	50.0%	10	3	3	2	1	1	20.0%	48
SE REGION	BOLLINGER	0	0	0	0.0%	0	0	0	0	0	0	0.0%	0
	BUTLER	0	1	0	0.0%	1	1	0	0	0	0	0.0%	19
	CAPE GIRARDEAU	1	3	0	0.0%	3	1	0	2	0	0	0.0%	54
	CARTER	0	0	0	0.0%	0	0	0	0	0	0	0.0%	0
	CRAWFORD	0	1	0	0.0%	1	0	0	1	0	0	0.0%	90
	DENT	0	1	0	0.0%	1	0	0	1	0	0	0.0%	48
	DUNKLIN	1	1	0	0.0%	1	0	1	0	0	0	0.0%	40
	HOWELL	0	0	0	0.0%	0	0	0	0	0	0	0.0%	0



**TABLE 17  
NC AND MA VENDOR APPLICATIONS FOR PERSONS < 65 YEARS OF AGE  
DECEMBER 2008**

		# RECEIVED	# APPROVED	# REJECTED	PERCENT REJECTED	TOTAL RESOLVED	DAYS FOR APPLICATION RESOLUTION					% OVER 90 DAYS	AVERAGE DAYS
							30 DAYS OR LESS	31-45 DAYS	46-90 DAYS	91-105 DAYS	OVER 105 DAYS		
SE REGION	IRON	2	0	0	0.0%	0	0	0	0	0	0	0.0%	0
	MADISON	0	0	0	0.0%	0	0	0	0	0	0	0.0%	0
	MARIES	0	0	0	0.0%	0	0	0	0	0	0	0.0%	0
	MISSISSIPPI	0	1	0	0.0%	1	0	0	1	0	0	0.0%	78
	NEW MADRID	1	0	0	0.0%	0	0	0	0	0	0	0.0%	0
	OREGON	0	0	0	0.0%	0	0	0	0	0	0	0.0%	0
	PEMISCOT	0	0	0	0.0%	0	0	0	0	0	0	0.0%	0
	PERRY	0	0	0	0.0%	0	0	0	0	0	0	0.0%	0
	PHELPS	0	0	0	0.0%	0	0	0	0	0	0	0.0%	0
	PULASKI	1	0	0	0.0%	0	0	0	0	0	0	0.0%	0
	REYNOLDS	0	0	0	0.0%	0	0	0	0	0	0	0.0%	0
	RIPLEY	0	0	0	0.0%	0	0	0	0	0	0	0.0%	0
	ST FRANCOIS	3	3	0	0.0%	3	2	1	0	0	0	0.0%	15
	STE GENEVIEVE	0	0	0	0.0%	0	0	0	0	0	0	0.0%	0
	SCOTT	0	0	0	0.0%	0	0	0	0	0	0	0.0%	0
	SHANNON	0	0	0	0.0%	0	0	0	0	0	0	0.0%	0
	STODDARD	0	0	0	0.0%	0	0	0	0	0	0	0.0%	0
	TEXAS	1	1	0	0.0%	1	1	0	0	0	0	0.0%	7
	WASHINGTON	0	0	0	0.0%	0	0	0	0	0	0	0.0%	0
	WAYNE	0	0	0	0.0%	0	0	0	0	0	0	0.0%	0
	SE TOTAL	10	12	0	0.0%	12	5	2	5	0	0	0.0%	41
SW REGION	BARRY	0	0	0	0.0%	0	0	0	0	0	0	0.0%	0
	BARTON	0	0	0	0.0%	0	0	0	0	0	0	0.0%	0
	BATES	0	0	0	0.0%	0	0	0	0	0	0	0.0%	0
	BENTON	0	0	1	100.0%	1	0	0	1	0	0	0.0%	81
	CAMDEN	0	0	0	0.0%	0	0	0	0	0	0	0.0%	0
	CEDAR	0	0	0	0.0%	0	0	0	0	0	0	0.0%	0
	CHRISTIAN	0	0	0	0.0%	0	0	0	0	0	0	0.0%	0
	DADE	0	0	0	0.0%	0	0	0	0	0	0	0.0%	0
	DALLAS	2	0	0	0.0%	0	0	0	0	0	0	0.0%	0
	DOUGLAS	0	0	0	0.0%	0	0	0	0	0	0	0.0%	0
	GREENE	4	4	0	0.0%	4	0	2	1	1	0	25.0%	58
	HENRY	1	1	0	0.0%	1	1	0	0	0	0	0.0%	19
	HICKORY	0	0	0	0.0%	0	0	0	0	0	0	0.0%	0
	JASPER	3	4	0	0.0%	4	2	1	1	0	0	0.0%	31
	LACLEDE	0	0	0	0.0%	0	0	0	0	0	0	0.0%	0
	LAWRENCE	0	1	1	50.0%	2	2	0	0	0	0	0.0%	10
	MCDONALD	0	0	0	0.0%	0	0	0	0	0	0	0.0%	0
	MILLER	0	0	0	0.0%	0	0	0	0	0	0	0.0%	0
	MONITEAU	1	0	0	0.0%	0	0	0	0	0	0	0.0%	0
	MORGAN	1	0	0	0.0%	0	0	0	0	0	0	0.0%	0
	NEWTON	0	0	0	0.0%	0	0	0	0	0	0	0.0%	0
	OZARK	0	0	0	0.0%	0	0	0	0	0	0	0.0%	0
	POLK	0	0	0	0.0%	0	0	0	0	0	0	0.0%	0
	ST CLAIR	0	0	0	0.0%	0	0	0	0	0	0	0.0%	0
	STONE	0	0	1	100.0%	1	0	0	1	0	0	0.0%	60
	TANEY	1	0	0	0.0%	0	0	0	0	0	0	0.0%	0
	VERNON	1	0	0	0.0%	0	0	0	0	0	0	0.0%	0
	WEBSTER	0	0	0	0.0%	0	0	0	0	0	0	0.0%	0
	WRIGHT	0	0	0	0.0%	0	0	0	0	0	0	0.0%	0
	SW TOTAL	14	10	3	23.1%	13	5	3	4	1	0	7.7%	41
KC REGION	CLAY	3	3	2	40.0%	5	1	1	1	0	2	40.0%	70
	JACKSON	5	12	3	20.0%	15	7	2	4	1	1	13.3%	47
	PLATTE	2	3	0	0.0%	3	3	0	0	0	0	0.0%	7
	KC TOTAL	10	18	5	21.7%	23	11	3	5	1	3	17.4%	47
STL REGION	JEFFERSON	6	5	2	28.6%	7	4	0	3	0	0	0.0%	26
	ST CHARLES	3	1	0	0.0%	1	0	0	1	0	0	0.0%	59
	ST LOUIS COUNTY	9	6	6	50.0%	12	6	2	4	0	0	0.0%	39
	ST LOUIS CITY	3	5	1	16.7%	6	2	0	1	0	3	50.0%	104
	STL TOTAL	21	17	9	34.6%	26	12	2	9	0	3	11.5%	51
STATEWIDE		77	72	26	26.5%	98	41	16	30	3	8	11.2%	48

**TABLE 18  
NC AND MA VENDOR APPLICATIONS FOR PERSONS 65+ YEARS OF AGE  
DECEMBER 2008**

		# RECEIVED	# APPROVED	# REJECTED	PERCENT REJECTED	TOTAL RESOLVED	DAYS FOR APPLICATION RESOLUTION					% OVER 45 DAYS	AVERAGE DAYS
							30 DAYS OR LESS	31-45 DAYS	46-90 DAYS	91-105 DAYS	OVER 105 DAYS		
NW REGION	ANDREW	2	3	0	0.0%	3	1	0	2	0	0	66.7%	42
	ATCHISON	2	1	1	50.0%	2	1	1	0	0	0	0.0%	34
	BUCHANAN	6	3	6	66.7%	9	4	3	1	1	0	22.2%	40
	CALDWELL	2	0	1	100.0%	1	0	1	0	0	0	0.0%	37
	CARROLL	0	1	1	50.0%	2	0	1	1	0	0	50.0%	50
	CASS	9	7	4	36.4%	11	2	6	1	1	1	27.3%	52
	CHARITON	1	0	1	100.0%	1	0	0	0	0	1	100.0%	108
	CLINTON	3	5	1	20.0%	5	2	1	2	0	0	40.0%	34
	COOPER	0	1	0	0.0%	1	0	0	1	0	0	100.0%	50
	DAVISS	0	0	0	0.0%	0	0	0	0	0	0	0.0%	0
	DE KALB	1	0	1	100.0%	1	0	1	0	0	0	0.0%	38
	GENTRY	5	0	0	0.0%	0	0	0	0	0	0	0.0%	0
	GRUNDY	3	2	3	60.0%	5	0	5	0	0	0	0.0%	36
	HARRISON	1	1	0	0.0%	1	0	0	1	0	0	100.0%	88
	HOLT	1	1	0	0.0%	1	0	0	1	0	0	100.0%	61
	JOHNSON	4	1	1	50.0%	2	1	1	0	0	0	0.0%	16
	LAFAYETTE	8	2	3	60.0%	5	3	0	1	0	1	40.0%	53
	LINN	1	2	0	0.0%	2	0	1	1	0	0	50.0%	45
	LIVINGSTON	1	0	0	0.0%	0	0	0	0	0	0	0.0%	0
	MERCER	1	1	0	0.0%	1	1	0	0	0	0	0.0%	1
	NODAWAY	4	4	2	33.3%	6	3	1	2	0	0	33.3%	37
	PETTIS	4	2	3	60.0%	5	0	4	1	0	0	20.0%	46
	PUTNAM	0	0	0	0.0%	0	0	0	0	0	0	0.0%	0
	RAY	4	7	0	0.0%	7	3	0	4	0	0	57.1%	46
	SALINE	1	0	1	100.0%	1	1	0	0	0	0	0.0%	15
	SULLIVAN	1	0	0	0.0%	0	0	0	0	0	0	0.0%	0
	WORTH	0	0	0	0.0%	0	0	0	0	0	0	0.0%	0
	NW TOTAL	65	44	29	40.3%	72	22	26	19	2	3	33.3%	43
NE REGION	ADAIR	1	5	0	0.0%	5	0	5	0	0	0	0.0%	38
	AUDRAIN	1	1	1	50.0%	2	1	0	1	0	0	50.0%	54
	BOONE	14	4	2	33.3%	6	2	0	3	1	0	66.7%	55
	CALLAWAY	3	6	1	14.3%	7	0	3	1	1	2	57.1%	79
	CLARK	2	0	0	0.0%	0	0	0	0	0	0	0.0%	0
	COLE	9	3	1	25.0%	4	3	0	1	0	0	25.0%	24
	FRANKLIN	8	7	5	41.7%	12	0	1	7	2	2	91.7%	89
	GASCONADE	3	0	3	100.0%	3	2	1	0	0	0	0.0%	30
	HOWARD	0	0	0	0.0%	0	0	0	0	0	0	0.0%	0
	KNOX	0	0	0	0.0%	0	0	0	0	0	0	0.0%	0
	LEWIS	1	4	1	20.0%	5	2	1	1	0	1	40.0%	50
	LINCOLN	3	4	2	33.3%	6	0	4	1	1	0	33.3%	53
	MACON	3	1	0	0.0%	1	0	0	1	0	0	100.0%	78
	MARION	11	5	1	16.7%	6	0	6	0	0	0	0.0%	38
	MONROE	0	1	0	0.0%	1	0	1	0	0	0	0.0%	41
	MONTGOMERY	3	2	1	33.3%	3	1	2	0	0	0	0.0%	34
	OSAGE	0	0	0	0.0%	0	0	0	0	0	0	0.0%	0
	PIKE	2	1	0	0.0%	1	0	1	0	0	0	0.0%	32
	RALLS	0	0	0	0.0%	0	0	0	0	0	0	0.0%	0
	RANDOLPH	1	2	1	33.3%	3	1	1	1	0	0	33.3%	31
	SCHUYLER	1	2	0	0.0%	2	0	2	0	0	0	0.0%	44
	SCOTLAND	1	0	0	0.0%	0	0	0	0	0	0	0.0%	0
	SHELBY	4	3	0	0.0%	3	0	1	0	2	0	66.7%	80
	WARREN	3	0	0	0.0%	0	0	0	0	0	0	0.0%	0
	NE TOTAL	74	51	19	27.1%	70	12	29	17	7	5	41.4%	56
SE REGION	BOLLINGER	0	0	0	0.0%	0	0	0	0	0	0	0.0%	0
	BUTLER	5	6	3	33.3%	9	2	5	2	0	0	22.2%	44
	CAPE GIRARDEAU	15	12	1	7.7%	13	5	3	3	0	2	38.5%	45
	CARTER	0	3	0	0.0%	3	1	0	1	1	0	66.7%	50
	CRAWFORD	10	1	3	75.0%	4	2	2	0	0	0	0.0%	27
	DENT	3	0	1	100.0%	1	1	0	0	0	0	0.0%	11
	DUNKLIN	9	7	0	0.0%	7	3	3	1	0	0	14.3%	37
	HOWELL	12	2	1	33.3%	3	0	2	0	1	0	33.3%	60

**TABLE 18  
NC AND MA VENDOR APPLICATIONS FOR PERSONS 65+ YEARS OF AGE  
DECEMBER 2008**

		# RECEIVED	# APPROVED	# REJECTED	PERCENT REJECTED	TOTAL RESOLVED	DAYS FOR APPLICATION RESOLUTION					% OVER 45 DAYS	AVERAGE DAYS
							30 DAYS OR LESS	31-45 DAYS	46-90 DAYS	91-105 DAYS	OVER 105 DAYS		
SE REGION	IRON	1	0	0	0.0%	0	0	0	0	0	0	0.0%	0
	MADISON	2	0	0	0.0%	0	0	0	0	0	0	0.0%	0
	MARIES	0	1	0	0.0%	1	0	0	1	0	0	100.0%	83
	MISSISSIPPI	1	0	0	0.0%	0	0	0	0	0	0	0.0%	0
	NEW MADRID	3	1	0	0.0%	1	0	1	0	0	0	0.0%	34
	OREGON	0	0	0	0.0%	0	0	0	0	0	0	0.0%	0
	PEMISCOT	0	2	0	0.0%	2	0	2	0	0	0	0.0%	38
	PERRY	7	1	2	66.7%	3	0	2	1	0	0	33.3%	48
	PHELPS	8	3	0	0.0%	3	2	1	0	0	0	0.0%	18
	PULASKI	2	4	1	20.0%	5	2	2	1	0	0	20.0%	36
	REYNOLDS	0	0	0	0.0%	0	0	0	0	0	0	0.0%	0
	RIPLEY	0	0	0	0.0%	0	0	0	0	0	0	0.0%	0
	ST FRANCOIS	5	14	3	17.6%	17	1	3	9	1	3	76.5%	79
	STE GENEVIEVE	0	2	0	0.0%	2	1	0	1	0	0	50.0%	41
	SCOTT	6	7	2	22.2%	9	3	6	0	0	0	0.0%	31
	SHANNON	2	2	1	33.3%	3	1	2	0	0	0	0.0%	31
	STODDARD	4	4	1	20.0%	5	0	3	2	0	0	40.0%	46
	TEXAS	2	4	2	33.3%	6	2	3	1	0	0	16.7%	35
	WASHINGTON	5	2	0	0.0%	2	1	1	0	0	0	0.0%	26
	WAYNE	4	1	3	75.0%	4	3	1	0	0	0	0.0%	22
	SE TOTAL	106	79	24	23.3%	103	30	42	23	3	5	30.1%	45
SW REGION	BARRY	6	5	1	16.7%	6	1	2	2	0	1	50.0%	55
	BARTON	1	1	0	0.0%	1	1	0	0	0	0	0.0%	15
	BATES	5	2	1	33.3%	3	1	1	0	1	0	33.3%	45
	BENTON	3	5	0	0.0%	5	1	2	2	0	0	40.0%	41
	CAMDEN	2	3	0	0.0%	3	1	1	0	1	0	33.3%	54
	CEDAR	6	5	0	0.0%	5	0	2	3	0	0	60.0%	53
	CHRISTIAN	4	2	3	60.0%	5	2	1	2	0	0	40.0%	45
	DADE	1	0	0	0.0%	0	0	0	0	0	0	0.0%	0
	DALLAS	1	0	1	100.0%	1	1	0	0	0	0	0.0%	28
	DOUGLAS	0	1	0	0.0%	1	0	1	0	0	0	0.0%	43
	GREENE	28	19	6	24.0%	25	6	7	10	1	1	48.0%	48
	HENRY	2	3	1	25.0%	4	0	4	0	0	0	0.0%	40
	HICKORY	1	0	0	0.0%	0	0	0	0	0	0	0.0%	0
	JASPER	6	10	2	16.7%	12	4	4	3	1	0	33.3%	43
	LACLEDE	1	1	0	0.0%	1	0	1	0	0	0	0.0%	42
	LAWRENCE	5	5	1	16.7%	6	3	3	0	0	0	0.0%	29
	MCDONALD	0	3	0	0.0%	3	0	1	2	0	0	66.7%	49
	MILLER	1	0	0	0.0%	0	0	0	0	0	0	0.0%	0
	MONITEAU	3	3	0	0.0%	3	0	0	1	1	1	100.0%	85
	MORGAN	2	4	1	20.0%	5	0	1	2	1	1	80.0%	86
	NEWTON	6	9	0	0.0%	9	3	0	3	2	1	66.7%	60
	OZARK	1	3	0	0.0%	3	0	2	1	0	0	33.3%	52
	POLK	2	0	3	100.0%	3	3	0	0	0	0	0.0%	12
	ST CLAIR	1	1	0	0.0%	1	1	0	0	0	0	0.0%	11
	STONE	6	3	0	0.0%	3	0	0	3	0	0	100.0%	75
	TANEY	1	4	1	20.0%	5	2	0	2	1	0	60.0%	49
	VERNON	2	3	0	0.0%	3	2	0	1	0	0	33.3%	40
	WEBSTER	2	6	0	0.0%	6	1	2	2	0	1	50.0%	73
	WRIGHT	0	2	0	0.0%	2	0	1	0	1	0	50.0%	68
	SW TOTAL	99	103	21	16.9%	124	33	36	39	10	6	44.4%	50
KC REGION	CLAY	17	11	3	21.4%	14	6	3	5	0	6	35.7%	39
	JACKSON	58	47	11	19.0%	58	12	20	18	2	6	44.8%	56
	PLATTE	2	0	0	0.0%	0	0	0	0	0	0	0.0%	0
	KC TOTAL	77	58	14	19.4%	72	18	23	23	2	6	43.1%	53
STL REGION	JEFFERSON	17	13	3	18.8%	16	9	5	2	0	0	12.5%	27
	ST CHARLES	14	12	9	42.9%	21	10	9	0	0	2	9.5%	40
	ST LOUIS COUNTY	75	31	13	29.5%	44	14	21	8	0	1	20.5%	43
	ST LOUIS CITY	15	16	1	5.9%	17	8	0	8	0	1	52.9%	51
	STL TOTAL	121	72	26	26.5%	98	41	35	18	0	4	22.4%	41
STATEWIDE		542	407	133	24.7%	539	156	191	139	24	29	35.6%	48

**TABLE 19  
BLIND PENSION AND SUPPLEMENTAL AID TO BLIND APPLICATIONS  
DECEMBER 2008**

		# RECEIVED	# APPROVED	# REJECTED	PERCENT REJECTED	TOTAL RESOLVED	DAYS FOR APPLICATION RESOLUTION					% OVER 90 DAYS	AVERAGE DAYS
							30 DAYS OR LESS	31-45 DAYS	46-90 DAYS	91-105 DAYS	OVER 105 DAYS		
NW REGION	ANDREW	0	0	0	0.0%	0	0	0	0	0	0	0.0%	0
	ATCHISON	0	0	0	0.0%	0	0	0	0	0	0	0.0%	0
	BUCHANAN	3	3	8	72.7%	11	2	0	0	7	2	81.8%	65
	CALDWELL	0	0	0	0.0%	0	0	0	0	0	0	0.0%	0
	CARROLL	0	0	0	0.0%	0	0	0	0	0	0	0.0%	0
	CASS	5	1	3	75.0%	4	0	0	2	2	0	50.0%	65
	CHARITON	0	0	0	0.0%	0	0	0	0	0	0	0.0%	0
	CLINTON	2	0	0	0.0%	0	0	0	0	0	0	0.0%	0
	COOPER	2	0	4	100.0%	4	0	4	0	0	0	0.0%	22
	DAVISS	0	0	0	0.0%	0	0	0	0	0	0	0.0%	0
	DE KALB	0	0	0	0.0%	0	0	0	0	0	0	0.0%	0
	GENTRY	0	0	0	0.0%	0	0	0	0	0	0	0.0%	0
	GRUNDY	0	0	0	0.0%	0	0	0	0	0	0	0.0%	0
	HARRISON	0	0	0	0.0%	0	0	0	0	0	0	0.0%	0
	HOLT	0	0	0	0.0%	0	0	0	0	0	0	0.0%	0
	JOHNSON	2	0	3	100.0%	3	0	0	0	0	3	100.0%	91
	LAFAYETTE	7	1	1	50.0%	2	2	0	0	0	0	0.0%	15
	LINN	0	0	0	0.0%	0	0	0	0	0	0	0.0%	0
	LIVINGSTON	0	1	1	50.0%	2	0	0	2	0	0	0.0%	36
	MERCER	0	0	0	0.0%	0	0	0	0	0	0	0.0%	0
	NODAWAY	2	0	0	0.0%	0	0	0	0	0	0	0.0%	0
	PETTIS	4	0	2	100.0%	2	1	0	1	0	0	0.0%	26
	PUTNAM	0	0	0	0.0%	0	0	0	0	0	0	0.0%	0
	RAY	0	0	2	100.0%	2	0	0	0	2	0	100.0%	84
	SALINE	0	1	1	50.0%	2	0	0	2	0	0	0.0%	40
	SULLIVAN	0	0	0	0.0%	0	0	0	0	0	0	0.0%	0
	WORTH	0	0	0	0.0%	0	0	0	0	0	0	0.0%	0
	NW TOTAL	27	7	25	78.1%	32	5	4	7	11	5	50.0%	54
NE REGION	ADAIR	1	0	0	0.0%	0	0	0	0	0	0	0.0%	0
	AUDRAIN	1	0	1	100.0%	1	0	0	1	0	0	0.0%	36
	BOONE	5	1	7	87.5%	8	0	4	2	1	1	25.0%	57
	CALLAWAY	0	0	0	0.0%	0	0	0	0	0	0	0.0%	0
	CLARK	2	0	0	0.0%	0	0	0	0	0	0	0.0%	0
	COLE	0	0	5	100.0%	5	2	0	0	3	0	60.0%	51
	FRANKLIN	0	0	0	0.0%	0	0	0	0	0	0	0.0%	0
	GASCONADE	0	0	0	0.0%	0	0	0	0	0	0	0.0%	0
	HOWARD	0	0	0	0.0%	0	0	0	0	0	0	0.0%	0
	KNOX	0	0	0	0.0%	0	0	0	0	0	0	0.0%	0
	LEWIS	0	0	0	0.0%	0	0	0	0	0	0	0.0%	0
	LINCOLN	2	0	0	0.0%	0	0	0	0	0	0	0.0%	0
	MACON	0	0	0	0.0%	0	0	0	0	0	0	0.0%	0
	MARION	3	1	1	50.0%	2	2	0	0	0	0	0.0%	8
	MONROE	0	0	0	0.0%	0	0	0	0	0	0	0.0%	0
	MONTGOMERY	0	0	0	0.0%	0	0	0	0	0	0	0.0%	0
	OSAGE	0	0	0	0.0%	0	0	0	0	0	0	0.0%	0
	PIKE	0	0	0	0.0%	0	0	0	0	0	0	0.0%	0
	RALLS	0	0	0	0.0%	0	0	0	0	0	0	0.0%	0
	RANDOLPH	1	1	0	0.0%	1	0	0	0	0	1	100.0%	240
	SCHUYLER	0	0	0	0.0%	0	0	0	0	0	0	0.0%	0
	SCOTLAND	0	0	0	0.0%	0	0	0	0	0	0	0.0%	0
	SHELBY	0	0	4	100.0%	4	0	0	0	4	0	100.0%	67
	WARREN	0	0	1	100.0%	1	0	0	1	0	0	0.0%	36
	NE TOTAL	15	3	19	86.4%	22	4	4	4	8	2	45.5%	59
SE REGION	BOLLINGER	0	0	0	0.0%	0	0	0	0	0	0	0.0%	0
	BUTLER	5	0	1	100.0%	1	0	0	1	0	0	0.0%	43
	CAPE GIRARDEAU	6	0	3	100.0%	3	3	0	0	0	0	0.0%	0
	CARTER	0	0	0	0.0%	0	0	0	0	0	0	0.0%	0
	CRAWFORD	1	0	0	0.0%	0	0	0	0	0	0	0.0%	0
	DENT	1	1	0	0.0%	1	1	0	0	0	0	0.0%	4
	DUNKLIN	0	0	3	100.0%	3	0	0	0	2	1	100.0%	74
	HOWELL	2	0	5	100.0%	5	0	0	0	0	5	100.0%	137

**TABLE 19  
BLIND PENSION AND SUPPLEMENTAL AID TO BLIND APPLICATIONS  
DECEMBER 2008**

		# RECEIVED	# APPROVED	# REJECTED	PERCENT REJECTED	TOTAL RESOLVED	DAYS FOR APPLICATION RESOLUTION					% OVER 90 DAYS	AVERAGE DAYS
							30 DAYS OR LESS	31-45 DAYS	46-90 DAYS	91-105 DAYS	OVER 105 DAYS		
SE REGION	IRON	0	0	0	0.0%	0	0	0	0	0	0	0.0%	0
	MADISON	4	0	0	0.0%	0	0	0	0	0	0	0.0%	0
	MARIES	0	0	0	0.0%	0	0	0	0	0	0	0.0%	0
	MISSISSIPPI	2	0	0	0.0%	0	0	0	0	0	0	0.0%	0
	NEW MADRID	0	0	0	0.0%	0	0	0	0	0	0	0.0%	0
	OREGON	4	0	2	100.0%	2	2	0	0	0	0	0.0%	7
	PEMISCOT	4	1	1	50.0%	2	0	2	0	0	0	0.0%	27
	PERRY	0	0	0	0.0%	0	0	0	0	0	0	0.0%	0
	PHELPS	2	0	2	100.0%	2	2	0	0	0	0	0.0%	1
	PULASKI	2	0	0	0.0%	0	0	0	0	0	0	0.0%	0
	REYNOLDS	2	0	2	100.0%	2	0	0	0	0	2	100.0%	139
	RIPLEY	4	0	0	0.0%	0	0	0	0	0	0	0.0%	0
	ST FRANCOIS	0	0	2	100.0%	2	0	0	0	2	0	100.0%	88
	STE GENEVIEVE	0	0	0	0.0%	0	0	0	0	0	0	0.0%	0
	SCOTT	1	0	0	0.0%	0	0	0	0	0	0	0.0%	0
	SHANNON	0	0	2	100.0%	2	0	0	2	0	0	0.0%	31
	STODDARD	1	0	0	0.0%	0	0	0	0	0	0	0.0%	0
	TEXAS	0	0	0	0.0%	0	0	0	0	0	0	0.0%	0
	WASHINGTON	0	0	0	0.0%	0	0	0	0	0	0	0.0%	0
	WAYNE	4	0	0	0.0%	0	0	0	0	0	0	0.0%	0
	SE TOTAL	45	2	23	92.0%	25	8	2	3	4	8	48.0%	62
SW REGION	BARRY	0	0	0	0.0%	0	0	0	0	0	0	0.0%	0
	BARTON	0	0	0	0.0%	0	0	0	0	0	0	0.0%	0
	BATES	0	0	0	0.0%	0	0	0	0	0	0	0.0%	0
	BENTON	5	0	2	100.0%	2	2	0	0	0	0	0.0%	6
	CAMDEN	0	0	0	0.0%	0	0	0	0	0	0	0.0%	0
	CEDAR	0	0	0	0.0%	0	0	0	0	0	0	0.0%	0
	CHRISTIAN	0	0	0	0.0%	0	0	0	0	0	0	0.0%	0
	DADE	2	0	0	0.0%	0	0	0	0	0	0	0.0%	0
	DALLAS	0	1	3	75.0%	4	0	0	2	2	0	50.0%	53
	DOUGLAS	0	2	1	33.3%	3	0	0	1	0	2	66.7%	89
	GREENE	12	1	17	94.4%	18	2	2	4	8	2	55.6%	52
	HENRY	0	0	0	0.0%	0	0	0	0	0	0	0.0%	0
	HICKORY	0	0	0	0.0%	0	0	0	0	0	0	0.0%	0
	JASPER	3	1	2	66.7%	3	0	0	2	1	0	33.3%	47
	LACLEDE	4	0	0	0.0%	0	0	0	0	0	0	0.0%	0
	LAWRENCE	0	1	0	0.0%	1	0	0	0	1	0	100.0%	61
	MCDONALD	1	1	0	0.0%	1	0	0	0	0	1	100.0%	124
	MILLER	0	0	2	100.0%	2	0	0	0	2	0	100.0%	79
	MONITEAU	0	0	0	0.0%	0	0	0	0	0	0	0.0%	0
	MORGAN	0	0	4	100.0%	4	0	0	2	2	0	50.0%	42
	NEWTON	1	0	0	0.0%	0	0	0	0	0	0	0.0%	0
	OZARK	1	1	1	50.0%	2	0	1	0	1	0	50.0%	42
	POLK	0	0	0	0.0%	0	0	0	0	0	0	0.0%	0
	ST CLAIR	0	0	0	0.0%	0	0	0	0	0	0	0.0%	0
	STONE	2	0	1	100.0%	1	0	1	0	0	0	0.0%	28
	TANEY	8	0	4	100.0%	4	1	0	0	3	0	75.0%	45
	VERNON	0	0	0	0.0%	0	0	0	0	0	0	0.0%	0
	WEBSTER	2	0	0	0.0%	0	0	0	0	0	0	0.0%	0
	WRIGHT	1	0	0	0.0%	0	0	0	0	0	0	0.0%	0
	SW TOTAL	42	8	37	82.2%	45	5	4	11	20	5	55.6%	53
KC REGION	CLAY	8	2	13	86.7%	15	3	4	1	4	3	46.7%	47
	JACKSON	35	6	24	80.0%	30	9	2	6	3	10	43.3%	58
	PLATTE	0	0	0	0.0%	0	0	0	0	0	0	0.0%	0
	KC TOTAL	43	8	37	82.2%	45	12	6	7	7	13	44.4%	55
STL REGION	JEFFERSON	3	2	6	75.0%	8	2	0	2	4	0	50.0%	45
	ST CHARLES	3	0	2	100.0%	2	0	0	0	2	0	100.0%	75
	ST LOUIS COUNTY	26	4	19	82.6%	23	3	2	3	5	10	65.2%	82
	ST LOUIS CITY	22	3	32	91.4%	35	7	11	7	8	2	28.6%	38
	STL TOTAL	54	9	59	86.8%	68	12	13	12	19	12	45.6%	55
STATEWIDE		226	37	200	84.4%	237	46	33	44	69	45	48.1%	55

**TABLE 20  
MO HEALTHNET FOR THE AGED, BLIND AND DISABLED  
DECEMBER 2008**

		SSI-SP, SP ONLY	BP, SAB	SSI, MA NON- SPENDDOWN	MA SPENDDOWN	TWHA NON-PREMIUM	TWHA PREMIUM	NC, VENDOR CASES	TOTAL PERSONS RECEIVING
NW REGION	ANDREW	0	11	322	40	1	4	104	482
	ATCHISON	0	5	187	33	2	1	54	282
	BUCHANAN	5	64	3,031	386	5	10	626	4,127
	CALDWELL	1	4	248	22	2	2	41	320
	CARROLL	0	8	325	61	2	2	63	461
	CASS	3	44	1,298	212	0	3	511	2,071
	CHARITON	1	4	246	40	0	0	107	398
	CLINTON	0	7	297	37	0	1	140	482
	COOPER	0	8	405	93	1	5	125	637
	DAVISS	0	4	180	24	1	3	16	228
	DE KALB	0	7	265	41	0	0	83	396
	GENTRY	0	4	212	53	3	2	77	351
	GRUNDY	0	2	366	56	0	2	127	553
	HARRISON	2	6	288	76	0	2	108	482
	HOLT	0	3	130	17	1	0	52	203
	JOHNSON	0	22	839	89	3	8	217	1,178
	LAFAYETTE	4	23	777	129	2	2	275	1,212
	LINN	0	8	456	54	0	4	114	636
	LIVINGSTON	0	15	461	56	0	1	189	722
	MERCER	0	3	114	23	2	0	34	176
	NODAWAY	1	6	395	53	0	0	114	569
	PETTIS	0	48	1,485	152	3	6	347	2,041
	PUTNAM	0	2	229	30	0	1	28	290
	RAY	0	13	486	93	1	0	135	728
	SALINE	0	22	801	140	3	4	336	1,306
	SULLIVAN	0	6	263	33	0	8	79	389
	WORTH	0	1	52	6	0	0	32	91
	NW TOTAL	17	350	14,158	2,049	32	71	4,134	20,811
NE REGION	ADAIR	1	15	890	144	1	9	153	1,213
	AUDRAIN	3	15	700	126	0	4	187	1,035
	BOONE	1	59	3,133	377	5	41	492	4,108
	CALLAWAY	1	21	962	105	1	6	197	1,293
	CLARK	0	4	240	20	2	0	36	302
	COLE	2	43	1,341	215	1	29	349	1,980
	FRANKLIN	0	48	1,769	310	6	12	470	2,615
	GASCONADE	0	12	359	49	1	2	166	589
	HOWARD	1	7	293	49	0	1	108	459
	KNOX	1	3	149	26	0	0	47	226
	LEWIS	0	4	252	31	1	2	98	388
	LINCOLN	0	19	1,010	160	2	7	333	1,531
	MACON	0	12	446	77	2	7	153	697
	MARION	4	19	1,176	177	3	13	444	1,836
	MONROE	0	6	228	50	1	6	64	355
	MONTGOMERY	1	10	343	47	0	3	180	584
	OSAGE	0	5	233	34	0	0	111	383
	PIKE	1	10	550	118	1	1	121	802
	RALLS	1	3	253	53	0	5	38	353
	RANDOLPH	1	18	958	144	1	1	284	1,407
	SCHUYLER	0	0	179	21	0	1	29	230
	SCOTLAND	0	3	140	19	1	1	38	202
	SHELBY	0	0	207	22	1	2	62	294
	WARREN	4	20	561	110	2	5	54	756
	NE TOTAL	22	356	16,372	2,484	32	158	4,214	23,638
SE REGION	BOLLINGER	0	2	642	102	2	0	117	865
	BUTLER	6	31	2,906	365	1	4	525	3,838
	CAPE GIRARDEAU	0	33	1,884	234	0	10	661	2,822
	CARTER	1	3	520	76	1	0	63	664
	CRAWFORD	2	11	1,025	170	0	1	258	1,467
	DENT	1	13	846	132	0	4	110	1,106
	DUNKLIN	4	35	2,932	364	3	3	486	3,827
	HOWELL	3	30	1,973	261	3	5	404	2,679

**TABLE 20**  
**MO HEALTHNET FOR THE AGED, BLIND AND DISABLED**  
**DECEMBER 2008**

		SSI-SP, SP ONLY	BP, SAB	SSI, MA NON- SPENDDOWN	MA SPENDDOWN	TWHA NON-PREMIUM	TWHA PREMIUM	NC, VENDOR CASES	TOTAL PERSONS RECEIVING
SE REGION	IRON	2	10	643	143	0	1	200	999
	MADISON	0	18	601	106	0	2	127	854
	MARIES	0	7	288	31	0	1	58	385
	MISSISSIPPI	0	15	1,040	153	3	2	115	1,328
	NEW MADRID	6	22	1,408	190	0	1	234	1,861
	OREGON	1	6	846	77	0	0	82	1,012
	PEMISCOT	1	23	1,997	261	0	2	133	2,417
	PERRY	1	2	563	81	3	4	125	779
	PHELPS	7	22	1,562	221	1	4	270	2,087
	PULASKI	1	17	1,024	105	2	4	150	1,303
	REYNOLDS	0	6	457	86	0	1	47	597
	RIPLEY	3	16	1,313	185	5	1	79	1,602
	ST FRANCOIS	3	73	2,555	472	3	7	824	3,937
	STE GENEVIEVE	2	9	415	77	5	5	173	686
	SCOTT	2	29	2,191	325	3	9	400	2,959
	SHANNON	0	8	522	65	0	1	65	661
	STODDARD	1	27	1,636	295	1	1	348	2,309
	TEXAS	1	18	1,068	152	2	2	182	1,425
	WASHINGTON	1	32	1,639	271	3	3	150	2,099
	WAYNE	2	23	1,090	155	0	2	111	1,383
	SE TOTAL	51	541	35,586	5,155	41	80	6,497	47,951
SW REGION	BARRY	0	18	1,188	184	0	4	229	1,623
	BARTON	0	6	479	66	0	0	88	639
	BATES	2	15	529	66	0	5	145	762
	BENTON	0	28	877	126	1	2	153	1,187
	CAMDEN	0	16	940	121	1	9	132	1,219
	CEDAR	1	6	670	80	2	1	129	889
	CHRISTIAN	0	26	1,181	154	0	8	365	1,734
	DADE	0	3	243	40	1	0	81	368
	DALLAS	1	12	710	80	0	1	136	940
	DOUGLAS	1	7	715	94	0	2	88	907
	GREENE	7	164	7,527	884	18	53	1,438	10,091
	HENRY	0	21	924	151	1	2	185	1,284
	HICKORY	0	11	453	66	0	1	43	574
	JASPER	1	71	4,216	601	7	23	713	5,632
	LACLEDE	5	33	1,296	172	2	9	236	1,753
	LAWRENCE	1	22	1,144	196	1	5	234	1,603
	MCDONALD	0	16	864	113	4	0	104	1,101
	MILLER	2	11	922	147	1	7	140	1,230
	MONITEAU	0	3	312	42	1	2	102	462
	MORGAN	1	8	782	95	3	7	155	1,051
	NEWTON	2	35	1,552	216	3	2	343	2,153
	OZARK	1	13	502	52	0	1	44	613
	POLK	4	19	1,113	159	0	0	273	1,568
	ST CLAIR	0	8	489	73	0	3	66	639
	STONE	0	21	817	95	1	1	173	1,108
	TANEY	1	28	1,241	173	2	9	232	1,686
	VERNON	1	10	841	107	0	6	302	1,267
	WEBSTER	1	14	978	111	0	3	197	1,304
	WRIGHT	3	13	1,090	149	1	1	115	1,372
	SW TOTAL	35	658	34,595	4,613	50	167	6,641	46,759
KC REGION	CLAY	1	86	2,516	434	2	26	930	3,995
	JACKSON	17	598	15,955	1,931	6	50	3,752	22,309
	PLATTE	0	13	637	95	0	5	245	995
	KC TOTAL	18	697	19,108	2,460	8	81	4,927	27,299
STL REGION	JEFFERSON	1	85	3,274	533	1	14	1,198	5,106
	ST CHARLES	1	82	2,446	438	15	40	737	3,759
	ST LOUIS COUNTY	13	583	16,162	1,989	14	59	5,241	24,061
	ST LOUIS CITY	22	373	18,773	1,333	9	38	2,333	22,881
	STL TOTAL	37	1,123	40,655	4,293	39	151	9,509	55,807
STATEWIDE		180	3,725	160,474	21,054	202	708	35,922	222,265

**TABLE 21  
MO HEALTHNET REINVESTIGATIONS  
DECEMBER 2008**

		TOTAL MO HEALTHNET SUBJECT TO REINS			
		CASES AS OF END OF MONTH	REINS COMPLETED DURING MONTH	CASES OVERDUE FOR REIN	% OVERDUE FOR REIN
NW REGION	ANDREW	960	100	1	0.10%
	ATCHISON	470	43	2	0.43%
	BUCHANAN	8,706	944	35	0.40%
	CALDWELL	680	75	1	0.15%
	CARROLL	913	102	0	0.00%
	CASS	5,290	590	15	0.28%
	CHARITON	648	87	2	0.31%
	CLINTON	1,067	128	5	0.47%
	COOPER	1,347	131	3	0.22%
	DAVISS	587	72	2	0.34%
	DE KALB	757	66	1	0.13%
	GENTRY	568	38	1	0.18%
	GRUNDY	1,031	91	2	0.19%
	HARRISON	993	111	1	0.10%
	HOLT	388	41	0	0.00%
	JOHNSON	2,803	331	13	0.46%
	LAFAYETTE	2,654	308	6	0.23%
	LINN	1,230	158	1	0.08%
	LIVINGSTON	1,439	163	1	0.07%
	MERCER	305	23	1	0.33%
	NODAWAY	1,074	98	1	0.09%
	PETTIS	4,295	544	7	0.16%
	PUTNAM	511	55	0	0.00%
	RAY	1,591	179	2	0.13%
	SALINE	2,500	286	6	0.24%
	SULLIVAN	750	66	1	0.13%
	WORTH	199	16	0	0.00%
	NW TOTAL	43,756	4,846	110	0.25%
NE REGION	ADAIR	2,121	200	7	0.33%
	AUDRAIN	2,118	225	15	0.71%
	BOONE	9,749	1,042	24	0.25%
	CALLAWAY	2,936	351	13	0.44%
	CLARK	685	78	1	0.15%
	COLE	4,337	493	23	0.53%
	FRANKLIN	5,833	615	36	0.62%
	GASCONADE	1,191	116	2	0.17%
	HOWARD	900	70	2	0.22%
	KNOX	408	33	0	0.00%
	LEWIS	805	75	1	0.12%
	LINCOLN	3,610	430	5	0.14%
	MACON	1,379	140	2	0.15%
	MARION	3,385	391	7	0.21%
	MONROE	686	69	0	0.00%
	MONTGOMERY	1,222	141	0	0.00%
	OSAGE	724	87	1	0.14%
	PIKE	1,485	155	4	0.27%
	RALLS	729	82	0	0.00%
	RANDOLPH	2,742	298	15	0.55%
	SCHUYLER	441	56	0	0.00%
	SCOTLAND	376	32	0	0.00%
	SHELBY	606	44	1	0.17%
	WARREN	2,073	244	4	0.19%
	NE TOTAL	50,541	5,467	163	0.32%
SE REGION	BOLLINGER	1,589	182	6	0.38%
	BUTLER	6,895	827	19	0.28%
	CAPE GIRARDEAU	5,820	710	6	0.10%
	CARTER	1,162	113	5	0.43%
	CRAWFORD	2,865	316	8	0.28%
	DENT	2,078	236	2	0.10%
	DUNKLIN	6,558	857	16	0.24%
	HOWELL	5,410	663	16	0.30%



**TABLE 21**  
**MO HEALTHNET REINVESTIGATIONS**  
**DECEMBER 2008**

		TOTAL MO HEALTHNET SUBJECT TO REINS			
		CASES AS OF END OF MONTH	REINS COMPLETED DURING MONTH	CASES OVERDUE FOR REIN	% OVERDUE FOR REIN
SE REGION	IRON	1,639	200	4	0.24%
	MADISON	1,607	183	0	0.00%
	MARIES	765	108	1	0.13%
	MISSISSIPPI	2,478	287	2	0.08%
	NEW MADRID	3,358	386	6	0.18%
	OREGON	1,791	190	1	0.06%
	PEMISCOT	4,099	449	8	0.20%
	PERRY	1,563	162	6	0.38%
	PHELPS	4,147	482	10	0.24%
	PULASKI	2,770	291	117	4.22%
	REYNOLDS	1,055	104	1	0.09%
	RIPLEY	2,818	379	6	0.21%
	ST FRANCOIS	7,243	761	11	0.15%
	STE GENEVIEVE	1,330	167	33	2.48%
	SCOTT	5,907	665	12	0.20%
	SHANNON	1,268	161	1	0.08%
	STODDARD	4,286	412	10	0.23%
	TEXAS	2,967	370	2	0.07%
	WASHINGTON	3,838	413	4	0.10%
	WAYNE	2,367	265	12	0.51%
	SE TOTAL	89,673	10,339	325	0.36%
SW REGION	BARRY	3,564	392	7	0.20%
	BARTON	1,365	178	6	0.44%
	BATES	1,529	162	2	0.13%
	BENTON	2,425	280	2	0.08%
	CAMDEN	3,055	365	9	0.29%
	CEDAR	1,803	200	4	0.22%
	CHRISTIAN	4,643	547	8	0.17%
	DADE	794	69	1	0.13%
	DALLAS	1,978	221	2	0.10%
	DOUGLAS	1,881	250	1	0.05%
	GREENE	21,008	2,342	44	0.21%
	HENRY	2,512	318	10	0.40%
	HICKORY	1,107	107	2	0.18%
	JASPER	11,971	1,373	52	0.43%
	LACLEDE	4,051	459	8	0.20%
	LAWRENCE	3,415	368	7	0.20%
	MCDONALD	2,649	285	12	0.45%
	MILLER	2,773	366	0	0.00%
	MONITEAU	1,088	109	0	0.00%
	MORGAN	2,329	276	9	0.39%
	NEWTON	4,819	516	11	0.23%
	OZARK	1,312	136	0	0.00%
	POLK	3,198	371	4	0.13%
	ST CLAIR	1,218	148	2	0.16%
	STONE	2,562	334	5	0.20%
	TANEY	4,294	479	8	0.19%
	VERNON	2,392	289	1	0.04%
	WEBSTER	2,908	357	4	0.14%
	WRIGHT	2,789	337	9	0.32%
	SW TOTAL	101,432	11,634	230	0.23%
KC REGION	CLAY	9,989	1,119	43	0.43%
	JACKSON	55,346	6,035	279	0.50%
	PLATTE	2,631	304	9	0.34%
	KC TOTAL	67,966	7,458	331	0.49%
STL REGION	JEFFERSON	12,030	1,400	40	0.33%
	ST CHARLES	9,537	1,015	35	0.37%
	ST LOUIS COUNTY	54,678	6,309	296	0.54%
	ST LOUIS CITY	46,655	5,409	267	0.57%
	STL TOTAL	122,900	14,133	638	0.52%
STATEWIDE		476,268	53,877	1,797	0.38%

**TABLE 21  
MO HEALTHNET REINVESTIGATIONS  
DECEMBER 2008**

		MAF & MC+ FOR CHILDREN				AGED, BLIND, DISABLED			
		CASES AS OF END OF MONTH	REINS COMPLETED DURING MONTH	CASES OVERDUE FOR REIN	% OVERDUE FOR REIN	CASES AS OF END OF MONTH	REINS COMPLETED DURING MONTH	CASES OVERDUE FOR REIN	% OVERDUE FOR REIN
NW REGION	ANDREW	407	49	1	0.25%	522	49	0	0.00%
	ATCHISON	158	19	2	1.27%	293	24	0	0.00%
	BUCHANAN	3,969	560	16	0.40%	4,511	371	10	0.22%
	CALDWELL	317	43	0	0.00%	348	32	1	0.29%
	CARROLL	389	66	0	0.00%	500	36	0	0.00%
	CASS	2,717	401	10	0.37%	2,381	179	3	0.13%
	CHARITON	216	39	1	0.46%	410	44	0	0.00%
	CLINTON	509	74	3	0.59%	539	54	2	0.37%
	COOPER	584	78	2	0.34%	711	48	1	0.14%
	DAVISS	309	41	2	0.65%	265	30	0	0.00%
	DE KALB	293	41	1	0.34%	435	25	0	0.00%
	GENTRY	196	21	1	0.51%	361	17	0	0.00%
	GRUNDY	377	59	2	0.53%	624	29	0	0.00%
	HARRISON	428	60	1	0.23%	541	49	0	0.00%
	HOLT	158	17	0	0.00%	226	24	0	0.00%
	JOHNSON	1,406	214	10	0.71%	1,326	113	3	0.23%
	LAFAYETTE	1,231	179	3	0.24%	1,366	127	3	0.22%
	LINN	472	83	1	0.21%	730	72	0	0.00%
	LIVINGSTON	568	80	1	0.18%	804	76	0	0.00%
	MERCER	117	9	0	0.00%	174	13	1	0.57%
	NODAWAY	366	48	1	0.27%	611	44	0	0.00%
	PETTIS	1,916	325	7	0.37%	2,251	213	0	0.00%
	PUTNAM	187	22	0	0.00%	308	32	0	0.00%
	RAY	747	112	2	0.27%	797	64	0	0.00%
	SALINE	1,025	153	5	0.49%	1,429	132	1	0.07%
	SULLIVAN	288	34	1	0.35%	428	28	0	0.00%
	WORTH	89	9	0	0.00%	103	6	0	0.00%
	NW TOTAL	19,439	2,836	73	0.38%	22,994	1,931	25	0.11%
NE REGION	ADAIR	791	110	5	0.63%	1,284	89	2	0.16%
	AUDRAIN	964	157	1	0.10%	1,136	65	14	1.23%
	BOONE	4,581	668	15	0.33%	5,040	368	7	0.14%
	CALLAWAY	1,367	199	10	0.73%	1,495	143	3	0.20%
	CLARK	302	41	1	0.33%	367	37	0	0.00%
	COLE	2,089	329	7	0.34%	2,183	159	16	0.73%
	FRANKLIN	2,750	396	13	0.47%	2,896	206	22	0.76%
	GASCONADE	485	63	1	0.21%	661	49	1	0.15%
	HOWARD	382	43	2	0.52%	501	26	0	0.00%
	KNOX	157	15	0	0.00%	240	17	0	0.00%
	LEWIS	338	45	0	0.00%	444	30	1	0.23%
	LINCOLN	1,788	264	5	0.28%	1,750	163	0	0.00%
	MACON	579	69	2	0.35%	761	67	0	0.00%
	MARION	1,335	221	4	0.30%	1,966	163	3	0.15%
	MONROE	268	42	0	0.00%	411	27	0	0.00%
	MONTGOMERY	526	80	0	0.00%	664	58	0	0.00%
	OSAGE	285	44	0	0.00%	428	42	1	0.23%
	PIKE	613	77	0	0.00%	836	77	4	0.48%
	RALLS	301	43	0	0.00%	417	39	0	0.00%
	RANDOLPH	1,163	159	10	0.86%	1,527	135	5	0.33%
	SCHUYLER	188	28	0	0.00%	245	28	0	0.00%
	SCOTLAND	149	15	0	0.00%	217	16	0	0.00%
	SHELBY	268	31	1	0.37%	326	13	0	0.00%
	WARREN	1,107	158	3	0.27%	906	80	1	0.11%
	NE TOTAL	22,776	3,297	80	0.35%	26,701	2,097	80	0.30%
SE REGION	BOLLINGER	609	88	4	0.66%	946	92	2	0.21%
	BUTLER	2,668	408	17	0.64%	4,076	408	2	0.05%
	CAPE GIRARDEAU	2,563	408	6	0.23%	3,089	290	0	0.00%
	CARTER	445	63	4	0.90%	685	49	1	0.15%
	CRAWFORD	1,209	181	8	0.66%	1,589	133	0	0.00%
	DENT	860	120	2	0.23%	1,171	116	0	0.00%
	DUNKLIN	2,402	434	9	0.37%	4,052	412	7	0.17%
	HOWELL	2,247	337	12	0.53%	2,920	302	4	0.14%

**TABLE 21  
MO HEALTHNET REINVESTIGATIONS  
DECEMBER 2008**

		MAF & MC+ FOR CHILDREN				AGED, BLIND, DISABLED			
		CASES AS OF END OF MONTH	REINS COMPLETED DURING MONTH	CASES OVERDUE FOR REIN	% OVERDUE FOR REIN	CASES AS OF END OF MONTH	REINS COMPLETED DURING MONTH	CASES OVERDUE FOR REIN	% OVERDUE FOR REIN
SE REGION	IRON	561	78	2	0.36%	1,041	118	2	0.19%
	MADISON	637	92	0	0.00%	923	85	0	0.00%
	MARIES	322	64	1	0.31%	425	43	0	0.00%
	MISSISSIPPI	999	140	2	0.20%	1,446	146	0	0.00%
	NEW MADRID	1,254	182	1	0.08%	2,050	202	5	0.24%
	OREGON	656	92	1	0.15%	1,074	90	0	0.00%
	PEMISCOT	1,541	232	7	0.45%	2,494	214	1	0.04%
	PERRY	659	91	1	0.15%	867	68	5	0.58%
	PHELPS	1,785	279	7	0.39%	2,284	199	2	0.09%
	PULASKI	1,310	169	12	0.92%	1,396	117	98	7.02%
	REYNOLDS	395	49	1	0.25%	629	52	0	0.00%
	RIPLEY	1,064	175	3	0.28%	1,713	203	3	0.18%
	ST FRANCOIS	2,811	416	6	0.21%	4,283	338	5	0.12%
	STE GENEVIEVE	537	79	4	0.74%	771	83	29	3.76%
	SCOTT	2,501	383	11	0.44%	3,322	272	1	0.03%
	SHANNON	534	77	1	0.19%	679	81	0	0.00%
	STODDARD	1,611	216	7	0.43%	2,544	192	3	0.12%
	TEXAS	1,254	185	2	0.16%	1,559	170	0	0.00%
	WASHINGTON	1,546	235	4	0.26%	2,225	175	0	0.00%
	WAYNE	840	123	6	0.71%	1,484	142	6	0.40%
	SE TOTAL	35,820	5,396	141	0.39%	51,737	4,792	176	0.34%
SW REGION	BARRY	1,702	229	7	0.41%	1,731	157	0	0.00%
	BARTON	626	100	3	0.48%	707	76	3	0.42%
	BATES	652	99	1	0.15%	824	59	0	0.00%
	BENTON	939	151	1	0.11%	1,382	117	1	0.07%
	CAMDEN	1,598	243	7	0.44%	1,400	118	2	0.14%
	CEDAR	737	103	4	0.54%	980	86	0	0.00%
	CHRISTIAN	2,531	360	7	0.28%	1,945	180	1	0.05%
	DADE	371	44	1	0.27%	396	25	0	0.00%
	DALLAS	865	138	1	0.12%	1,027	77	1	0.10%
	DOUGLAS	801	128	1	0.12%	997	114	0	0.00%
	GREENE	9,334	1,416	33	0.35%	10,995	877	11	0.10%
	HENRY	990	158	9	0.91%	1,438	151	1	0.07%
	HICKORY	411	44	2	0.49%	641	57	0	0.00%
	JASPER	5,520	801	27	0.49%	6,182	553	22	0.36%
	LACLEDE	1,950	280	8	0.41%	1,922	167	0	0.00%
	LAWRENCE	1,562	214	7	0.45%	1,737	146	0	0.00%
	MCDONALD	1,341	171	2	0.15%	1,250	112	9	0.72%
	MILLER	1,342	219	0	0.00%	1,373	141	0	0.00%
	MONITEAU	540	74	0	0.00%	530	31	0	0.00%
	MORGAN	1,025	158	4	0.39%	1,217	114	3	0.25%
	NEWTON	2,271	315	8	0.35%	2,428	188	3	0.12%
	OZARK	536	67	0	0.00%	688	66	0	0.00%
	POLK	1,414	201	3	0.21%	1,693	160	1	0.06%
	ST CLAIR	456	65	2	0.44%	701	73	0	0.00%
	STONE	1,228	201	4	0.33%	1,222	124	1	0.08%
	TANEY	2,236	314	8	0.36%	1,911	156	0	0.00%
	VERNON	983	160	0	0.00%	1,337	119	1	0.07%
	WEBSTER	1,388	202	4	0.29%	1,390	145	0	0.00%
	WRIGHT	1,215	178	9	0.74%	1,466	149	0	0.00%
	SW TOTAL	46,564	6,833	163	0.35%	51,510	4,538	60	0.12%
KC REGION	CLAY	5,232	714	25	0.48%	4,519	388	16	0.35%
	JACKSON	28,860	4,052	139	0.48%	25,191	1,905	131	0.52%
	PLATTE	1,441	186	7	0.49%	1,131	109	2	0.18%
	KC TOTAL	35,533	4,952	171	0.48%	30,841	2,402	149	0.48%
STL REGION	JEFFERSON	5,950	852	30	0.50%	5,779	523	10	0.17%
	ST CHARLES	4,857	628	25	0.51%	4,269	367	10	0.23%
	ST LOUIS COUNTY	26,524	3,735	149	0.56%	26,788	2,485	133	0.50%
	ST LOUIS CITY	20,714	3,189	117	0.56%	25,226	2,184	146	0.58%
	STL TOTAL	58,045	8,404	321	0.55%	62,062	5,559	299	0.48%
STATEWIDE		218,177	31,718	949	0.43%	245,845	21,319	789	0.32%

**TABLE 21  
MO HEALTHNET REINVESTIGATIONS  
DECEMBER 2008**

		BCCT				QMB & SLMB			
		CASES AS OF END OF MONTH	REINS COMPLETED DURING MONTH	CASES OVERDUE FOR REIN	% OVERDUE FOR REIN	CASES AS OF END OF MONTH	REINS COMPLETED DURING MONTH	CASES OVERDUE FOR REIN	% OVERDUE FOR REIN
NW REGION	ANDREW	1	0	0	0.00%	30	2	0	0.00%
	ATCHISON	0	0	0	0.00%	19	0	0	0.00%
	BUCHANAN	35	0	7	20.00%	191	13	2	1.05%
	CALDWELL	0	0	0	0.00%	15	0	0	0.00%
	CARROLL	0	0	0	0.00%	24	0	0	0.00%
	CASS	8	0	0	0.00%	184	10	2	1.09%
	CHARITON	1	0	0	0.00%	21	4	1	4.76%
	CLINTON	0	0	0	0.00%	19	0	0	0.00%
	COOPER	4	0	0	0.00%	48	5	0	0.00%
	DAVISS	0	0	0	0.00%	13	1	0	0.00%
	DE KALB	1	0	0	0.00%	28	0	0	0.00%
	GENTRY	0	0	0	0.00%	11	0	0	0.00%
	GRUNDY	1	0	0	0.00%	29	3	0	0.00%
	HARRISON	2	1	0	0.00%	22	1	0	0.00%
	HOLT	0	0	0	0.00%	4	0	0	0.00%
	JOHNSON	1	0	0	0.00%	70	4	0	0.00%
	LAFAYETTE	4	0	0	0.00%	53	2	0	0.00%
	LINN	3	0	0	0.00%	25	3	0	0.00%
	LIVINGSTON	1	0	0	0.00%	66	7	0	0.00%
	MERCER	0	0	0	0.00%	14	1	0	0.00%
	NODAWAY	1	0	0	0.00%	96	6	0	0.00%
	PETTIS	7	0	0	0.00%	121	6	0	0.00%
	PUTNAM	0	0	0	0.00%	16	1	0	0.00%
	RAY	0	0	0	0.00%	47	3	0	0.00%
	SALINE	1	0	0	0.00%	45	1	0	0.00%
	SULLIVAN	2	0	0	0.00%	32	4	0	0.00%
	WORTH	0	0	0	0.00%	7	1	0	0.00%
	NW TOTAL	73	1	7	9.59%	1,250	78	5	0.40%
NE REGION	ADAIR	4	0	0	0.00%	42	1	0	0.00%
	AUDRAIN	1	0	0	0.00%	17	3	0	0.00%
	BOONE	8	0	0	0.00%	120	6	2	1.67%
	CALLAWAY	3	0	0	0.00%	71	9	0	0.00%
	CLARK	1	0	0	0.00%	15	0	0	0.00%
	COLE	4	0	0	0.00%	61	5	0	0.00%
	FRANKLIN	6	0	0	0.00%	181	13	1	0.55%
	GASCONADE	0	0	0	0.00%	45	4	0	0.00%
	HOWARD	0	0	0	0.00%	17	1	0	0.00%
	KNOX	0	0	0	0.00%	11	1	0	0.00%
	LEWIS	2	0	0	0.00%	21	0	0	0.00%
	LINCOLN	5	0	0	0.00%	67	3	0	0.00%
	MACON	4	0	0	0.00%	35	4	0	0.00%
	MARION	8	0	0	0.00%	76	7	0	0.00%
	MONROE	0	0	0	0.00%	7	0	0	0.00%
	MONTGOMERY	3	0	0	0.00%	29	3	0	0.00%
	OSAGE	0	0	0	0.00%	11	1	0	0.00%
	PIKE	6	0	0	0.00%	30	1	0	0.00%
	RALLS	2	0	0	0.00%	9	0	0	0.00%
	RANDOLPH	1	0	0	0.00%	51	4	0	0.00%
	SCHUYLER	0	0	0	0.00%	8	0	0	0.00%
	SCOTLAND	0	0	0	0.00%	10	1	0	0.00%
	SHELBY	1	0	0	0.00%	11	0	0	0.00%
	WARREN	9	2	0	0.00%	51	4	0	0.00%
	NE TOTAL	68	2	0	0.00%	996	71	3	0.30%
SE REGION	BOLLINGER	1	0	0	0.00%	33	2	0	0.00%
	BUTLER	14	0	0	0.00%	137	11	0	0.00%
	CAPE GIRARDEAU	10	1	0	0.00%	158	11	0	0.00%
	CARTER	9	0	0	0.00%	23	1	0	0.00%
	CRAWFORD	1	0	0	0.00%	66	2	0	0.00%
	DENT	2	0	0	0.00%	45	0	0	0.00%
	DUNKLIN	8	0	0	0.00%	96	11	0	0.00%
	HOWELL	11	3	0	0.00%	232	21	0	0.00%

**TABLE 21  
MO HEALTHNET REINVESTIGATIONS  
DECEMBER 2008**

		BCCT				QMB & SLMB			
		CASES AS OF END OF MONTH	REINS COMPLETED DURING MONTH	CASES OVERDUE FOR REIN	% OVERDUE FOR REIN	CASES AS OF END OF MONTH	REINS COMPLETED DURING MONTH	CASES OVERDUE FOR REIN	% OVERDUE FOR REIN
SE REGION	IRON	2	0	0	0.00%	35	4	0	0.00%
	MADISON	4	0	0	0.00%	43	6	0	0.00%
	MARIES	0	0	0	0.00%	18	1	0	0.00%
	MISSISSIPPI	3	0	0	0.00%	30	1	0	0.00%
	NEW MADRID	5	0	0	0.00%	49	2	0	0.00%
	OREGON	5	0	0	0.00%	56	8	0	0.00%
	PEMISCOT	4	1	0	0.00%	60	2	0	0.00%
	PERRY	1	0	0	0.00%	36	3	0	0.00%
	PHELPS	4	0	0	0.00%	74	4	1	1.35%
	PULASKI	7	1	1	14.30%	57	4	6	10.50%
	REYNOLDS	3	2	0	0.00%	28	1	0	0.00%
	RIPLEY	5	0	0	0.00%	36	1	0	0.00%
	ST FRANCOIS	3	0	0	0.00%	146	7	0	0.00%
	STE GENEVIEVE	2	0	0	0.00%	20	5	0	0.00%
	SCOTT	6	0	0	0.00%	78	10	0	0.00%
	SHANNON	2	0	0	0.00%	53	3	0	0.00%
	STODDARD	7	0	0	0.00%	124	4	0	0.00%
	TEXAS	5	3	0	0.00%	149	12	0	0.00%
	WASHINGTON	7	0	0	0.00%	60	3	0	0.00%
	WAYNE	1	0	0	0.00%	42	0	0	0.00%
	SE TOTAL	132	11	1	0.76%	1,984	140	7	0.35%
SW REGION	BARRY	2	0	0	0.00%	129	6	0	0.00%
	BARTON	0	0	0	0.00%	32	2	0	0.00%
	BATES	4	1	1	25.00%	49	3	0	0.00%
	BENTON	7	2	0	0.00%	97	10	0	0.00%
	CAMDEN	3	0	0	0.00%	54	4	0	0.00%
	CEDAR	5	0	0	0.00%	81	11	0	0.00%
	CHRISTIAN	7	1	0	0.00%	160	6	0	0.00%
	DADE	0	0	0	0.00%	27	0	0	0.00%
	DALLAS	4	0	0	0.00%	82	6	0	0.00%
	DOUGLAS	3	0	0	0.00%	80	8	0	0.00%
	GREENE	30	4	0	0.00%	649	45	0	0.00%
	HENRY	3	0	0	0.00%	81	9	0	0.00%
	HICKORY	1	0	0	0.00%	54	6	0	0.00%
	JASPER	10	0	0	0.00%	259	19	3	1.16%
	LACLEDE	5	0	0	0.00%	174	12	0	0.00%
	LAWRENCE	2	0	0	0.00%	114	8	0	0.00%
	MCDONALD	0	0	0	0.00%	58	2	1	1.72%
	MILLER	1	0	0	0.00%	57	6	0	0.00%
	MONITEAU	1	1	0	0.00%	17	3	0	0.00%
	MORGAN	1	0	0	0.00%	86	4	2	2.33%
	NEWTON	4	2	0	0.00%	116	11	0	0.00%
	OZARK	1	0	0	0.00%	87	3	0	0.00%
	POLK	5	0	0	0.00%	86	10	0	0.00%
	ST CLAIR	1	0	0	0.00%	60	10	0	0.00%
	STONE	1	0	0	0.00%	111	9	0	0.00%
	TANEY	7	1	0	0.00%	140	8	0	0.00%
	VERNON	0	0	0	0.00%	72	10	0	0.00%
	WEBSTER	2	0	0	0.00%	128	10	0	0.00%
	WRIGHT	2	0	0	0.00%	106	10	0	0.00%
	SW TOTAL	112	12	1	0.89%	3,246	251	6	0.18%
KC REGION	CLAY	11	1	0	0.00%	227	16	2	0.88%
	JACKSON	65	5	0	0.00%	1,230	73	9	0.73%
	PLATTE	2	1	0	0.00%	57	8	0	0.00%
	KC TOTAL	78	7	0	0.00%	1,514	97	11	0.73%
STL REGION	JEFFERSON	20	2	0	0.00%	281	23	0	0.00%
	ST CHARLES	18	1	0	0.00%	393	19	0	0.00%
	ST LOUIS COUNTY	102	12	1	0.98%	1,264	77	13	1.03%
	ST LOUIS CITY	108	4	0	0.00%	607	32	4	0.66%
	STL TOTAL	248	19	1	0.40%	2,545	151	17	0.67%
STATEWIDE		711	52	10	1.41%	11,535	788	49	0.42%

**Figure 4**  
**Missouri MO HealthNet Recipients**  
**60-Month Trend through December 2008**

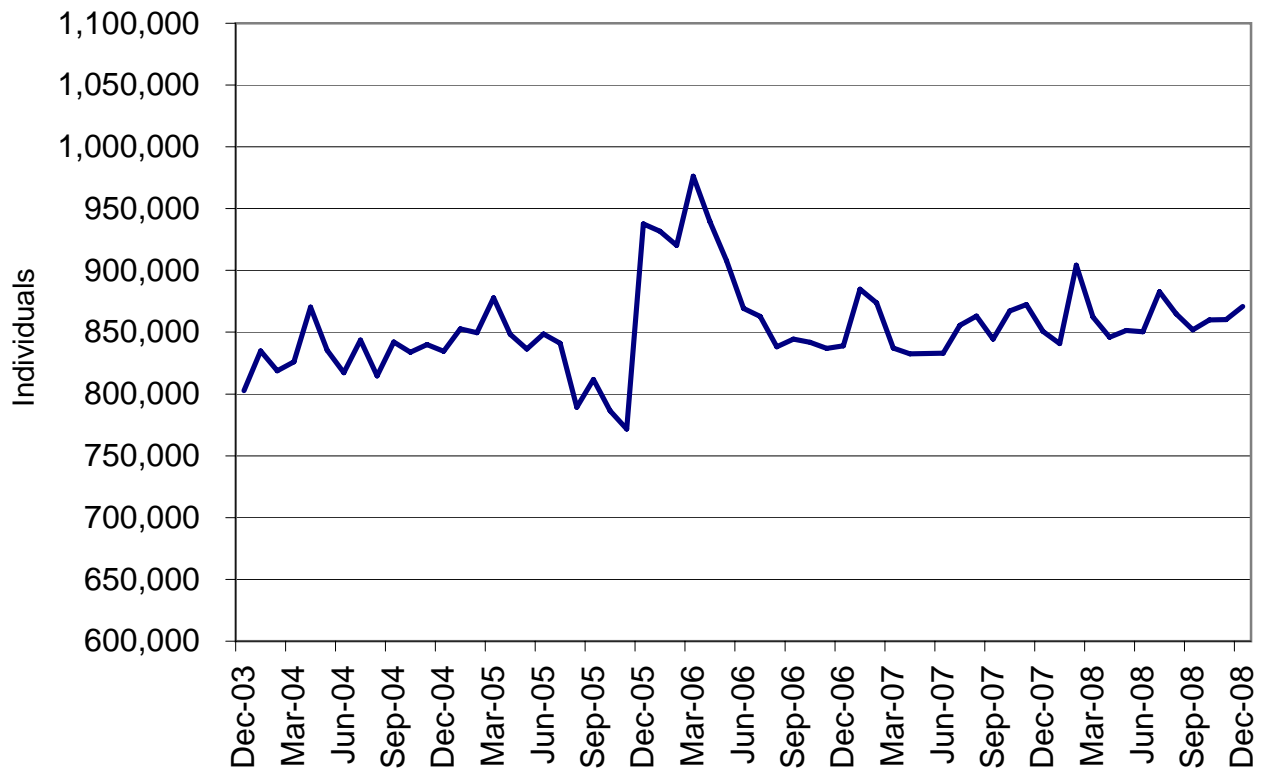

**Figure 5**  
**Missouri MO HealthNet Payments**  
**60-Month Trend through December 2008**

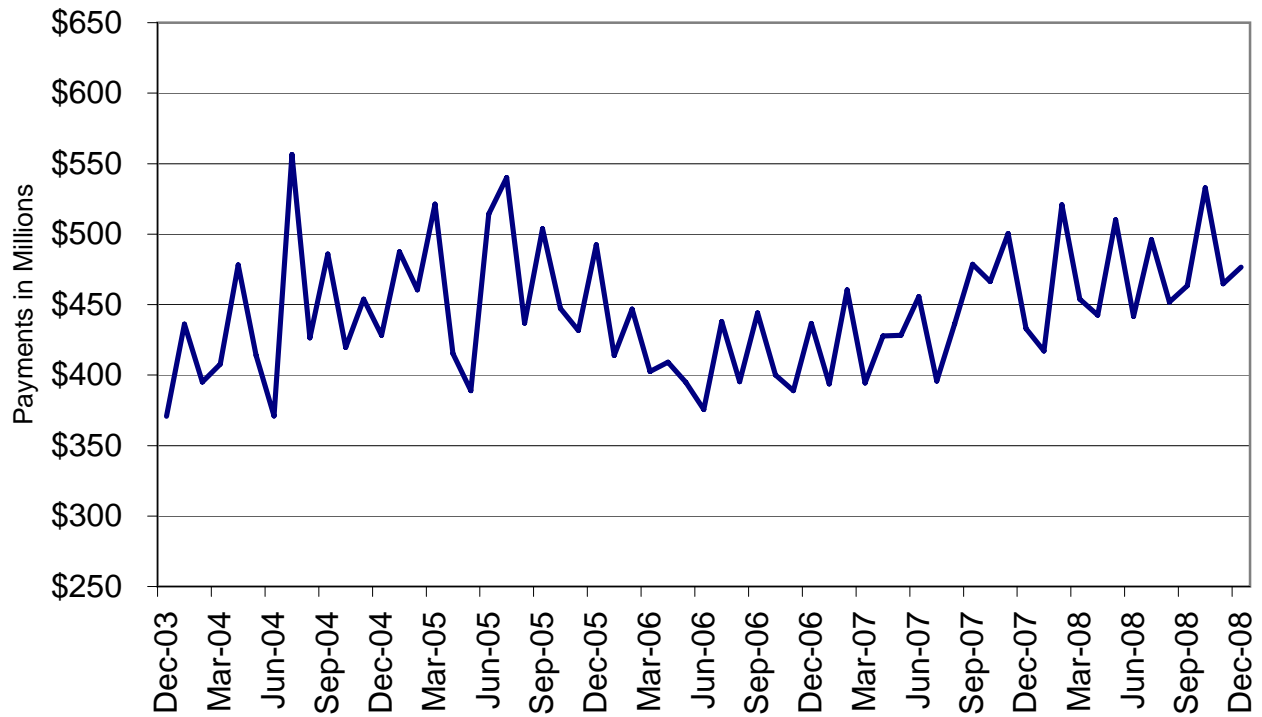

**TABLE 22  
MO HEALTHNET RECIPIENTS AND PAYMENTS BY TYPE OF SERVICE  
DECEMBER 2008**

	TOTAL RECIPIENTS	TOTAL PAYMENTS	ADULT DAY HEALTH RECIPIENTS	ADULT DAY HEALTH PAYMENTS	AIDS WAIVER RECIPIENTS	AIDS WAIVER PAYMENTS	AGED/DISABLED WAIVER RECIPIENTS	AGED/DISABLED WAIVER PAYMENTS	AMBULANCE SERVICES RECIPIENTS	AMBULANCE SERVICES PAYMENTS
STATE TOTAL	862,943	\$463,929,441	1,349	\$1,339,613	61	\$182,701	14,377	\$8,028,615	8,642	\$1,821,638
ADAIR	3,615	\$3,052,005	0	\$0	0	\$0	118	\$51,776	46	\$15,942
ANDREW	1,560	\$861,349	0	\$0	0	\$0	37	\$13,063	16	\$4,962
ATCHISON	722	\$424,195	0	\$0	0	\$0	37	\$7,746	6	\$2,150
AUDRAIN	3,754	\$2,051,316	0	\$0	0	\$0	76	\$37,313	28	\$6,559
BARRY	6,724	\$2,805,207	0	\$0	0	\$0	92	\$55,028	48	\$11,610
BARTON	2,496	\$1,087,010	0	\$0	0	\$0	43	\$20,911	40	\$4,631
BATES	2,683	\$1,726,485	0	\$0	0	\$0	38	\$10,215	11	\$2,417
BENTON	3,667	\$1,936,840	0	\$0	0	\$0	72	\$29,445	35	\$9,655
BOLLINGER	2,647	\$1,581,190	0	\$0	0	\$0	101	\$50,674	21	\$4,229
BOONE	17,703	\$11,191,047	0	\$0	0	\$0	212	\$102,486	147	\$29,974
BUCHANAN	15,776	\$8,391,571	0	\$0	1	\$852	147	\$61,350	148	\$24,133
BUTLER	11,493	\$7,033,737	0	\$0	0	\$0	386	\$197,659	170	\$33,870
CALDWELL	1,294	\$588,260	0	\$0	0	\$0	32	\$7,466	15	\$2,785
CALLAWAY	5,267	\$2,575,230	0	\$0	0	\$0	44	\$18,905	16	\$2,813
CAMDEN	5,473	\$2,386,013	0	\$0	0	\$0	59	\$25,085	36	\$7,681
CAPE GIRARDEAU	10,187	\$5,742,452	28	\$21,411	0	\$0	222	\$136,184	90	\$17,188
CARROLL	1,512	\$821,014	0	\$0	0	\$0	34	\$9,618	9	\$6,069
CARTER	1,871	\$1,050,749	0	\$0	0	\$0	114	\$62,881	34	\$12,143
CASS	10,231	\$5,570,748	5	\$7,367	0	\$0	69	\$30,534	54	\$9,233
CEDAR	3,038	\$1,522,378	0	\$0	0	\$0	78	\$23,388	17	\$6,449
CHARITON	1,042	\$613,197	0	\$0	0	\$0	35	\$9,393	11	\$2,486
CHRISTIAN	8,848	\$3,001,630	9	\$9,631	0	\$0	51	\$20,758	44	\$11,066
CLARK	1,119	\$501,182	0	\$0	0	\$0	45	\$18,247	15	\$4,046
CLAY	19,327	\$10,048,568	12	\$14,916	0	\$0	126	\$68,140	148	\$25,645
CLINTON	1,962	\$1,087,091	0	\$0	0	\$0	18	\$3,045	13	\$3,263
COLE	8,157	\$3,994,208	0	\$0	0	\$0	73	\$31,207	58	\$10,215
COOPER	2,249	\$1,320,813	0	\$0	0	\$0	35	\$11,523	13	\$3,836
CRAWFORD	5,062	\$2,621,672	2	\$2,527	0	\$0	106	\$47,412	102	\$29,260
DADE	1,317	\$646,447	0	\$0	0	\$0	19	\$7,005	12	\$3,801
DALLAS	3,367	\$1,598,699	8	\$8,845	0	\$0	47	\$18,416	28	\$12,675
DAVIESS	1,189	\$462,390	0	\$0	0	\$0	13	\$3,736	7	\$2,699
DEKALB	1,195	\$614,299	0	\$0	0	\$0	41	\$15,250	13	\$3,374
DENT	3,620	\$1,880,309	23	\$23,837	0	\$0	84	\$40,556	38	\$22,147
DOUGLAS	3,200	\$1,191,785	0	\$0	0	\$0	58	\$27,049	15	\$10,693
DUNKLIN	11,116	\$6,923,925	0	\$0	0	\$0	446	\$242,723	209	\$60,398
FRANKLIN	10,347	\$5,404,978	1	\$1,264	0	\$0	98	\$62,879	126	\$24,145
GASCONADE	1,994	\$1,330,151	0	\$0	0	\$0	45	\$21,407	39	\$9,411
GENTRY	948	\$973,368	0	\$0	0	\$0	23	\$5,948	10	\$2,694
GREENE	37,810	\$18,626,702	125	\$131,795	0	\$0	391	\$161,526	268	\$62,712
GRUNDY	1,705	\$907,754	0	\$0	0	\$0	58	\$17,821	16	\$4,086
HARRISON	1,666	\$1,089,887	0	\$0	0	\$0	21	\$3,901	13	\$3,825
HENRY	4,005	\$2,177,719	0	\$0	0	\$0	64	\$31,180	25	\$8,005
HICKORY	1,682	\$736,123	0	\$0	0	\$0	53	\$27,901	13	\$4,692
HOLT	639	\$357,888	0	\$0	0	\$0	31	\$6,574	5	\$1,763
HOWARD	1,483	\$991,367	0	\$0	0	\$0	27	\$11,249	9	\$1,800
HOWELL	9,195	\$4,077,262	4	\$4,914	0	\$0	178	\$91,743	108	\$33,469
IRON	2,589	\$1,633,721	0	\$0	0	\$0	79	\$39,254	41	\$11,310
JACKSON	108,115	\$57,057,350	175	\$192,517	5	\$4,833	911	\$541,713	719	\$115,985
JASPER	22,425	\$10,194,157	3	\$3,089	0	\$0	271	\$154,644	191	\$48,713
JEFFERSON	21,905	\$12,154,996	33	\$36,427	1	\$76	213	\$123,064	237	\$35,928
JOHNSON	5,390	\$2,871,631	0	\$0	0	\$0	61	\$29,740	29	\$6,830
KNOX	664	\$413,226	0	\$0	0	\$0	20	\$6,745	11	\$4,365
LACLEDE	7,042	\$2,862,052	12	\$8,534	0	\$0	103	\$37,014	27	\$8,831
LAFAYETTE	4,769	\$3,698,324	0	\$0	0	\$0	61	\$24,298	47	\$8,736
LAWRENCE	6,487	\$2,864,533	2	\$632	0	\$0	115	\$58,218	43	\$15,890
LEWIS	1,297	\$709,406	0	\$0	0	\$0	46	\$11,678	20	\$5,460
LINCOLN	6,737	\$3,442,350	2	\$1,966	0	\$0	38	\$21,581	67	\$14,545

NOTE: COUNTY REPRESENTS WHERE THE RECIPIENT LIVES, NOT NECESSARILY WHERE THE SERVICE WAS PROVIDED.



**TABLE 22  
MO HEALTHNET RECIPIENTS AND PAYMENTS BY TYPE OF SERVICE  
DECEMBER 2008**

	TOTAL RECIPIENTS	TOTAL PAYMENTS	ADULT DAY HEALTH RECIPIENTS	ADULT DAY HEALTH PAYMENTS	AIDS WAIVER RECIPIENTS	AIDS WAIVER PAYMENTS	AGED/DISABLED WAIVER RECIPIENTS	AGED/DISABLED WAIVER PAYMENTS	AMBULANCE SERVICES RECIPIENTS	AMBULANCE SERVICES PAYMENTS
LINN	2,051	\$1,220,789	0	\$0	0	\$0	34	\$11,562	26	\$8,498
LIVINGSTON	2,347	\$1,455,047	0	\$0	0	\$0	42	\$10,395	33	\$10,290
MCDONALD	5,213	\$1,734,067	0	\$0	0	\$0	74	\$37,032	63	\$17,580
MACON	2,326	\$1,527,467	0	\$0	0	\$0	65	\$29,659	16	\$7,826
MADISON	2,677	\$1,755,475	1	\$351	0	\$0	110	\$55,138	23	\$9,862
MARIES	1,258	\$735,887	3	\$7,862	0	\$0	23	\$11,160	19	\$5,052
MARION	5,618	\$3,588,720	0	\$0	0	\$0	128	\$45,741	52	\$9,217
MERCER	543	\$293,791	0	\$0	0	\$0	20	\$7,331	2	\$572
MILLER	4,699	\$2,170,197	1	\$2,036	0	\$0	65	\$20,445	40	\$10,156
MISSISSIPPI	4,095	\$2,130,581	4	\$4,563	0	\$0	286	\$207,662	35	\$13,915
MONITEAU	1,906	\$1,001,140	0	\$0	0	\$0	21	\$8,053	18	\$3,388
MONROE	1,094	\$715,627	0	\$0	0	\$0	45	\$19,835	3	\$366
MONTGOMERY	2,082	\$1,147,468	0	\$0	0	\$0	30	\$14,615	46	\$11,048
MORGAN	3,816	\$1,645,306	0	\$0	0	\$0	63	\$25,328	39	\$10,691
NEW MADRID	5,443	\$2,940,144	6	\$5,616	0	\$0	343	\$211,902	67	\$17,907
NEWTON	8,957	\$4,207,178	0	\$0	0	\$0	89	\$59,730	88	\$19,476
NODAWAY	1,737	\$1,066,691	0	\$0	0	\$0	40	\$7,331	16	\$4,676
OREGON	2,751	\$1,439,495	2	\$2,106	0	\$0	120	\$65,331	28	\$13,131
OSAGE	1,216	\$795,789	0	\$0	0	\$0	17	\$6,147	20	\$3,785
OZARK	2,028	\$597,211	1	\$281	0	\$0	47	\$21,649	10	\$2,609
PEMISCOT	7,205	\$4,085,220	0	\$0	0	\$0	523	\$279,950	54	\$16,663
PERRY	2,702	\$1,652,544	3	\$3,650	0	\$0	81	\$49,338	13	\$2,214
PETTIS	7,704	\$4,148,547	0	\$0	0	\$0	106	\$64,463	72	\$16,180
PHELPS	7,328	\$4,281,975	16	\$33,453	0	\$0	109	\$62,775	45	\$12,607
PIKE	2,573	\$1,645,506	0	\$0	0	\$0	49	\$26,262	21	\$9,187
PLATTE	5,132	\$2,591,938	2	\$2,036	0	\$0	22	\$9,674	28	\$2,876
POLK	5,797	\$3,334,407	9	\$9,412	0	\$0	65	\$24,610	23	\$5,548
PULASKI	5,052	\$2,467,446	11	\$17,411	0	\$0	68	\$27,029	70	\$20,444
PUTMAN	845	\$377,747	0	\$0	0	\$0	32	\$7,878	8	\$2,659
RALLS	1,176	\$711,782	0	\$0	0	\$0	25	\$12,606	6	\$1,433
RANDOLPH	4,737	\$2,374,518	0	\$0	0	\$0	123	\$69,161	41	\$6,449
RAY	2,929	\$1,701,297	0	\$0	0	\$0	35	\$10,980	13	\$3,510
REYNOLDS	1,726	\$1,280,060	0	\$0	0	\$0	85	\$46,060	31	\$8,642
RIPLEY	4,668	\$2,707,664	0	\$0	0	\$0	339	\$177,063	58	\$14,535
ST. CHARLES	17,969	\$11,540,933	46	\$43,425	0	\$0	120	\$82,258	186	\$29,641
ST. CLAIR	1,907	\$952,966	0	\$0	0	\$0	51	\$22,292	6	\$830
ST. FRANCOIS	11,783	\$6,659,073	36	\$35,030	0	\$0	306	\$190,307	178	\$41,950
STE. GENEVIEVE	2,269	\$1,240,759	6	\$5,616	0	\$0	49	\$29,754	34	\$6,887
ST. LOUIS	101,739	\$61,315,410	404	\$383,423	9	\$7,849	1,234	\$995,386	1,378	\$201,095
SALINE	4,255	\$6,200,851	0	\$0	0	\$0	110	\$40,282	21	\$3,509
SCHUYLER	774	\$454,747	0	\$0	0	\$0	42	\$17,005	5	\$1,984
SCOTLAND	629	\$313,840	0	\$0	0	\$0	27	\$8,618	3	\$2,058
SCOTT	9,938	\$5,397,424	33	\$32,789	0	\$0	368	\$231,009	87	\$17,150
SHANNON	2,128	\$855,703	0	\$0	0	\$0	57	\$27,375	21	\$11,730
SHELBY	1,046	\$482,740	0	\$0	0	\$0	54	\$15,413	13	\$3,156
STODDARD	6,726	\$3,773,144	0	\$0	0	\$0	282	\$165,453	125	\$21,763
STONE	4,592	\$1,929,755	1	\$702	0	\$0	55	\$22,364	45	\$19,380
SULLIVAN	1,206	\$714,089	0	\$0	0	\$0	25	\$12,868	11	\$2,601
TANEY	7,948	\$2,918,670	17	\$16,023	0	\$0	55	\$21,568	108	\$27,225
TEXAS	4,956	\$2,088,951	1	\$0	0	\$0	88	\$33,280	19	\$6,694
VERNON	4,021	\$3,579,671	0	\$0	0	\$0	90	\$42,079	23	\$7,567
WARREN	3,976	\$1,869,005	0	\$0	0	\$0	39	\$20,230	30	\$6,852
WASHINGTON	6,638	\$3,633,191	30	\$25,917	0	\$0	155	\$62,353	103	\$35,581
WAYNE	3,555	\$1,958,513	0	\$0	0	\$0	181	\$112,223	46	\$15,874
WEBSTER	5,332	\$2,302,941	4	\$3,510	0	\$0	64	\$32,046	22	\$5,814
WORTH	308	\$167,633	0	\$0	0	\$0	5	\$1,289	1	\$251
WRIGHT	4,851	\$1,873,387	1	\$421	0	\$0	130	\$56,152	33	\$13,417
ST. LOUIS CITY	87,534	\$42,521,588	267	\$234,308	45	\$169,090	1,351	\$1,036,853	1,228	\$179,827
INVALID COUNTY	2,055	\$175,781	0	\$0	0	\$0	0	\$0	12	\$2,525

NOTE: COUNTY REPRESENTS WHERE THE RECIPIENT LIVES, NOT NECESSARILY WHERE THE SERVICE WAS PROVIDED.

**TABLE 22  
MO HEALTHNET RECIPIENTS AND PAYMENTS BY TYPE OF SERVICE  
DECEMBER 2008**

	AUDIOLOGY SERVICES RECIPIENTS	AUDIOLOGY SERVICES PAYMENTS	CASE MGMT RECIPIENTS	CASE MGMT PAYMENTS	CLINIC SERVICES RECIPIENTS	CLINIC SERVICES PAYMENTS	COMMUNITY SUPPORT RECIPIENTS	COMMUNITY SUPPORT PAYMENTS	COMPREHENSIVE DAY REHAB RECIPIENTS	COMPREHENSIVE DAY REHAB PAYMENTS
STATE TOTAL	318	\$20,009	907	\$36,091	140,973	\$18,638,852	743	\$726,201	1	\$2,420
ADAIR	1	\$60	1	\$90	957	\$104,213	7	\$4,645	0	\$0
ANDREW	2	\$167	2	\$60	303	\$38,826	1	\$891	0	\$0
ATCHISON	0	\$0	0	\$0	193	\$21,844	0	\$0	0	\$0
AUDRAIN	1	\$13	0	\$0	509	\$48,978	5	\$2,606	0	\$0
BARRY	2	\$39	49	\$1,152	1,474	\$139,250	2	\$2,057	0	\$0
BARTON	3	\$70	0	\$0	602	\$53,105	2	\$2,211	0	\$0
BATES	1	\$530	0	\$0	478	\$62,027	0	\$0	0	\$0
BENTON	0	\$0	5	\$40	561	\$59,148	8	\$9,144	0	\$0
BOLLINGER	4	\$630	11	\$228	642	\$85,990	2	\$1,047	0	\$0
BOONE	8	\$109	0	\$0	2,612	\$499,135	84	\$78,773	0	\$0
BUCHANAN	3	\$137	137	\$2,754	3,530	\$506,371	22	\$17,060	0	\$0
BUTLER	11	\$266	10	\$80	2,829	\$353,524	8	\$5,375	0	\$0
CALDWELL	0	\$0	0	\$0	209	\$24,766	2	\$1,754	0	\$0
CALLAWAY	1	\$7	0	\$0	788	\$94,500	10	\$13,687	0	\$0
CAMDEN	1	\$20	0	\$0	740	\$74,196	4	\$4,870	0	\$0
CAPE GIRARDEAU	12	\$804	35	\$302	2,425	\$293,176	16	\$20,194	0	\$0
CARROLL	0	\$0	0	\$0	282	\$41,299	2	\$455	0	\$0
CARTER	1	\$5	1	\$8	387	\$41,589	1	\$129	0	\$0
CASS	1	\$120	0	\$0	1,047	\$117,450	3	\$2,800	0	\$0
CEDAR	0	\$0	4	\$32	404	\$47,773	0	\$0	0	\$0
CHARITON	0	\$0	0	\$0	152	\$16,519	0	\$0	0	\$0
CHRISTIAN	4	\$94	9	\$72	1,958	\$220,470	7	\$2,782	0	\$0
CLARK	0	\$0	0	\$0	214	\$24,084	2	\$841	0	\$0
CLAY	4	\$285	0	\$0	2,203	\$284,836	6	\$5,075	0	\$0
CLINTON	2	\$80	13	\$266	418	\$58,032	3	\$3,129	0	\$0
COLE	1	\$50	0	\$0	1,254	\$124,983	10	\$10,184	0	\$0
COOPER	1	\$19	0	\$0	280	\$34,083	15	\$5,788	0	\$0
CRAWFORD	1	\$19	75	\$2,869	1,487	\$151,250	0	\$0	0	\$0
DADE	0	\$0	0	\$0	305	\$40,471	0	\$0	0	\$0
DALLAS	2	\$520	16	\$466	691	\$78,915	0	\$0	0	\$0
DAVIESS	2	\$60	8	\$138	225	\$25,997	0	\$0	0	\$0
DEKALB	4	\$52	5	\$84	232	\$28,833	1	\$327	0	\$0
DENT	4	\$58	60	\$1,666	940	\$96,975	3	\$1,563	0	\$0
DOUGLAS	2	\$58	13	\$368	594	\$81,570	0	\$0	0	\$0
DUNKLIN	8	\$626	6	\$248	2,960	\$310,065	7	\$6,395	0	\$0
FRANKLIN	4	\$62	6	\$190	1,460	\$183,982	32	\$22,197	1	\$2,420
GASCONADE	0	\$0	0	\$0	329	\$31,862	2	\$519	0	\$0
GENTRY	2	\$1,010	0	\$0	237	\$28,566	1	\$3,569	0	\$0
GREENE	20	\$1,180	21	\$190	10,103	\$1,123,053	21	\$20,440	0	\$0
GRUNDY	0	\$0	0	\$0	379	\$29,727	2	\$1,033	0	\$0
HARRISON	1	\$12	8	\$174	373	\$31,906	1	\$356	0	\$0
HENRY	0	\$0	0	\$0	584	\$80,331	1	\$1,811	0	\$0
HICKORY	1	\$160	2	\$60	369	\$43,889	1	\$763	0	\$0
HOLT	0	\$0	0	\$0	124	\$13,551	0	\$0	0	\$0
HOWARD	0	\$0	0	\$0	223	\$24,198	5	\$7,836	0	\$0
HOWELL	5	\$113	1	\$90	1,815	\$208,756	15	\$5,983	0	\$0
IRON	8	\$744	0	\$0	582	\$56,304	3	\$1,997	0	\$0
JACKSON	16	\$1,462	4	\$54	12,471	\$2,059,075	35	\$51,767	0	\$0
JASPER	28	\$663	50	\$1,274	5,405	\$689,063	14	\$12,255	0	\$0
JEFFERSON	4	\$608	42	\$426	3,076	\$461,383	25	\$24,532	0	\$0
JOHNSON	1	\$30	0	\$0	607	\$85,098	6	\$5,141	0	\$0
KNOX	0	\$0	8	\$324	148	\$16,144	1	\$1,833	0	\$0
LACLEDE	2	\$39	0	\$0	972	\$90,850	1	\$565	0	\$0
LAFAYETTE	0	\$0	0	\$0	566	\$81,952	5	\$5,930	0	\$0
LAWRENCE	1	\$25	22	\$514	1,621	\$168,543	6	\$9,995	0	\$0
LEWIS	0	\$0	6	\$144	280	\$48,884	2	\$1,733	0	\$0
LINCOLN	0	\$0	0	\$0	767	\$111,716	14	\$16,293	0	\$0

NOTE: COUNTY REPRESENTS WHERE THE RECIPIENT LIVES, NOT NECESSARILY WHERE THE SERVICE WAS PROVIDED.

**TABLE 22  
MO HEALTHNET RECIPIENTS AND PAYMENTS BY TYPE OF SERVICE  
DECEMBER 2008**

	AUDIOLOGY SERVICES RECIPIENTS	AUDIOLOGY SERVICES PAYMENTS	CASE MGMT RECIPIENTS	CASE MGMT PAYMENTS	CLINIC SERVICES RECIPIENTS	CLINIC SERVICES PAYMENTS	COMMUNITY SUPPORT RECIPIENTS	COMMUNITY SUPPORT PAYMENTS	COMPREHENSIVE DAY REHAB RECIPIENTS	COMPREHENSIVE DAY REHAB PAYMENTS
LINN	2	\$135	0	\$0	275	\$39,679	0	\$0	0	\$0
LIVINGSTON	2	\$53	0	\$0	581	\$52,197	4	\$2,957	0	\$0
MCDONALD	3	\$68	4	\$106	1,013	\$127,285	0	\$0	0	\$0
MACON	0	\$0	1	\$38	318	\$35,970	7	\$2,097	0	\$0
MADISON	2	\$26	0	\$0	423	\$50,232	1	\$796	0	\$0
MARIES	2	\$19	1	\$8	255	\$22,711	1	\$433	0	\$0
MARION	4	\$560	0	\$0	1,161	\$136,408	13	\$9,406	0	\$0
MERCER	0	\$0	0	\$0	78	\$12,415	0	\$0	0	\$0
MILLER	0	\$0	3	\$24	720	\$110,919	2	\$548	0	\$0
MISSISSIPPI	4	\$736	38	\$972	1,001	\$99,164	1	\$188	0	\$0
MONITEAU	2	\$27	0	\$0	263	\$42,434	2	\$1,822	0	\$0
MONROE	0	\$0	0	\$0	176	\$32,701	1	\$799	0	\$0
MONTGOMERY	1	\$36	0	\$0	290	\$29,357	4	\$3,246	0	\$0
MORGAN	3	\$78	1	\$8	595	\$63,788	7	\$3,950	0	\$0
NEW MADRID	2	\$519	11	\$570	1,226	\$133,674	1	\$1,114	0	\$0
NEWTON	7	\$120	10	\$220	1,986	\$283,189	2	\$1,358	0	\$0
NODAWAY	4	\$97	0	\$0	326	\$34,985	2	\$1,598	0	\$0
OREGON	1	\$13	17	\$732	491	\$71,848	3	\$611	0	\$0
OSAGE	0	\$0	0	\$0	210	\$31,043	2	\$2,796	0	\$0
OZARK	0	\$0	7	\$196	310	\$39,934	2	\$2,124	0	\$0
PEMISCOT	5	\$553	9	\$270	1,504	\$164,900	0	\$0	0	\$0
PERRY	3	\$70	0	\$0	384	\$36,088	3	\$2,562	0	\$0
PETTIS	8	\$243	0	\$0	991	\$104,518	20	\$27,243	0	\$0
PHELPS	4	\$158	2	\$120	1,238	\$141,316	1	\$1,394	0	\$0
PIKE	0	\$0	0	\$0	434	\$54,639	7	\$3,683	0	\$0
PLATTE	1	\$180	0	\$0	566	\$70,321	3	\$2,103	0	\$0
POLK	3	\$84	0	\$0	780	\$95,034	3	\$2,982	0	\$0
PULASKI	1	\$17	0	\$0	716	\$84,633	12	\$1,809	0	\$0
PUTMAN	0	\$0	8	\$286	145	\$15,205	2	\$1,621	0	\$0
RALLS	0	\$0	0	\$0	212	\$29,010	2	\$867	0	\$0
RANDOLPH	1	\$25	0	\$0	688	\$75,312	4	\$2,995	0	\$0
RAY	0	\$0	0	\$0	359	\$40,656	12	\$16,399	0	\$0
REYNOLDS	2	\$49	0	\$0	379	\$51,283	0	\$0	0	\$0
RIPLEY	5	\$780	0	\$0	839	\$126,750	2	\$1,053	0	\$0
ST. CHARLES	2	\$39	1	\$160	2,218	\$292,161	39	\$58,079	0	\$0
ST. CLAIR	0	\$0	0	\$0	243	\$26,972	0	\$0	0	\$0
ST. FRANCOIS	3	\$86	1	\$8	2,398	\$261,002	12	\$4,164	0	\$0
STE.GENEVIEVE	1	\$9	9	\$72	378	\$49,333	0	\$0	0	\$0
ST. LOUIS	4	\$1,060	34	\$4,567	12,242	\$1,939,491	57	\$85,586	0	\$0
SALINE	1	\$14	0	\$0	610	\$74,357	6	\$11,082	0	\$0
SCHUYLER	0	\$0	10	\$278	156	\$13,321	0	\$0	0	\$0
SCOTLAND	1	\$9	0	\$0	128	\$11,171	1	\$397	0	\$0
SCOTT	7	\$807	11	\$302	2,334	\$253,760	6	\$6,159	0	\$0
SHANNON	0	\$0	1	\$10	417	\$53,067	0	\$0	0	\$0
SHELBY	0	\$0	0	\$0	154	\$17,150	1	\$1,370	0	\$0
STODDARD	8	\$768	9	\$160	1,533	\$183,125	17	\$13,911	0	\$0
STONE	2	\$401	1	\$8	966	\$124,280	1	\$293	0	\$0
SULLIVAN	1	\$25	1	\$90	223	\$23,368	2	\$337	0	\$0
TANEY	8	\$320	1	\$30	1,623	\$220,244	8	\$3,094	0	\$0
TEXAS	4	\$103	2	\$90	1,132	\$106,808	1	\$1,281	0	\$0
VERNON	1	\$13	0	\$0	650	\$71,742	2	\$1,699	0	\$0
WARREN	1	\$11	0	\$0	451	\$67,451	4	\$1,835	0	\$0
WASHINGTON	1	\$250	3	\$24	1,059	\$140,398	12	\$4,073	0	\$0
WAYNE	4	\$88	2	\$16	762	\$84,072	1	\$219	0	\$0
WEBSTER	7	\$136	3	\$24	1,148	\$134,839	1	\$151	0	\$0
WORTH	0	\$0	0	\$0	57	\$4,794	0	\$0	0	\$0
WRIGHT	3	\$68	0	\$0	947	\$112,320	0	\$0	0	\$0
ST. LOUIS CITY	6	\$119	75	\$12,178	10,719	\$1,871,562	20	\$31,587	0	\$0
INVALID COUNTY	1	\$30	1	\$160	116	\$9,387	0	\$0	0	\$0

NOTE: COUNTY REPRESENTS WHERE THE RECIPIENT LIVES, NOT NECESSARILY WHERE THE SERVICE WAS PROVIDED.

**TABLE 22  
MO HEALTHNET RECIPIENTS AND PAYMENTS BY TYPE OF SERVICE  
DECEMBER 2008**

	CRNA RECIPIENTS	CRNA PAYMENTS	CSTAR PRIVATE RECIPIENTS	CSTAR PRIVATE PAYMENTS	CSTAR PUBLIC RECIPIENTS	CSTAR PUBLIC PAYMENTS	DENTAL SERVICES RECIPIENTS	DENTAL SERVICES PAYMENTS	FSD CASE MGMT RECIPIENTS	FSD CASE MGMT PAYMENTS
STATE TOTAL	9	\$319	2,781	\$2,147,581	86	\$8,975	6,248	\$1,045,075	952	\$3,517,173
ADAIR	0	\$0	67	\$63,909	1	\$47	26	\$9,199	6	\$10,596
ANDREW	0	\$0	1	\$285	0	\$0	43	\$4,916	0	\$0
ATCHISON	0	\$0	3	\$723	0	\$0	18	\$2,881	0	\$0
AUDRAIN	0	\$0	10	\$4,288	0	\$0	4	\$1,248	1	\$4,415
BARRY	0	\$0	1	\$2,293	0	\$0	39	\$6,389	5	\$15,954
BARTON	0	\$0	7	\$7,041	0	\$0	88	\$9,681	0	\$0
BATES	0	\$0	4	\$4,061	0	\$0	2	\$520	0	\$0
BENTON	0	\$0	25	\$9,443	0	\$0	36	\$14,587	0	\$0
BOLLINGER	0	\$0	10	\$32,017	0	\$0	45	\$5,853	0	\$0
BOONE	0	\$0	46	\$44,495	14	\$2,436	19	\$3,054	52	\$183,271
BUCHANAN	0	\$0	50	\$47,507	0	\$0	459	\$56,548	1	\$2,727
BUTLER	0	\$0	41	\$17,450	0	\$0	197	\$22,694	1	\$3,565
CALDWELL	0	\$0	2	\$2,985	0	\$0	14	\$2,970	0	\$0
CALLAWAY	0	\$0	7	\$5,605	0	\$0	7	\$1,184	24	\$80,275
CAMDEN	0	\$0	11	\$7,998	1	\$35	18	\$5,388	0	\$0
CAPE GIRARDEAU	0	\$0	30	\$25,409	0	\$0	156	\$36,076	6	\$19,294
CARROLL	0	\$0	2	\$2,995	0	\$0	42	\$2,964	0	\$0
CARTER	0	\$0	1	\$505	0	\$0	14	\$1,648	0	\$0
CASS	0	\$0	28	\$26,753	0	\$0	26	\$3,465	12	\$44,092
CEDAR	0	\$0	7	\$7,326	0	\$0	11	\$1,471	0	\$0
CHARITON	0	\$0	2	\$671	0	\$0	0	\$0	0	\$0
CHRISTIAN	0	\$0	12	\$11,916	0	\$0	334	\$46,606	15	\$48,975
CLARK	0	\$0	1	\$570	0	\$0	52	\$5,626	0	\$0
CLAY	0	\$0	44	\$34,520	3	\$250	53	\$7,744	5	\$24,235
CLINTON	0	\$0	5	\$1,493	0	\$0	29	\$4,546	1	\$3,364
COLE	0	\$0	36	\$54,968	2	\$123	6	\$1,303	3	\$13,169
COOPER	0	\$0	3	\$155	0	\$0	3	\$1,204	1	\$4,415
CRAWFORD	0	\$0	10	\$6,973	0	\$0	155	\$15,797	2	\$21,934
DADE	0	\$0	1	\$383	0	\$0	78	\$13,044	0	\$0
DALLAS	0	\$0	5	\$11,549	0	\$0	39	\$6,594	1	\$4,415
DAVISS	0	\$0	2	\$955	0	\$0	12	\$1,663	0	\$0
DEKALB	0	\$0	1	\$3,252	0	\$0	13	\$1,444	0	\$0
DENT	0	\$0	25	\$15,200	0	\$0	24	\$5,680	4	\$12,257
DOUGLAS	0	\$0	1	\$1,954	0	\$0	26	\$4,806	1	\$2,787
DUNKLIN	2	\$41	35	\$38,085	0	-\$11	80	\$22,245	0	\$0
FRANKLIN	0	\$0	12	\$18,469	0	\$0	15	\$3,227	1	\$3,364
GASCONADE	0	\$0	1	\$4,791	0	\$0	2	\$254	0	\$0
GENTRY	0	\$0	3	\$3,617	0	\$0	13	\$2,041	1	\$3,398
GREENE	0	\$0	127	\$121,138	0	\$0	746	\$115,967	73	\$262,790
GRUNDY	0	\$0	9	\$5,644	0	\$0	40	\$7,302	1	\$3,924
HARRISON	0	\$0	4	\$2,531	0	\$0	43	\$5,040	0	\$0
HENRY	0	\$0	31	\$10,869	0	\$0	21	\$5,462	0	\$0
HICKORY	0	\$0	0	\$0	0	\$0	20	\$3,050	0	\$0
HOLT	0	\$0	0	\$0	0	\$0	22	\$2,327	0	\$0
HOWARD	0	\$0	1	\$540	2	\$181	15	\$4,533	1	\$2,787
HOWELL	0	\$0	19	\$31,209	0	\$0	59	\$12,466	6	\$23,282
IRON	0	\$0	7	\$7,051	0	\$0	35	\$4,869	7	\$15,460
JACKSON	0	\$0	379	\$357,509	53	\$4,967	292	\$43,852	118	\$462,239
JASPER	0	\$0	84	\$69,202	3	-\$163	324	\$53,817	44	\$194,173
JEFFERSON	0	\$0	49	\$57,069	0	\$0	53	\$6,836	3	\$9,317
JOHNSON	0	\$0	5	\$6,148	0	\$0	14	\$2,897	1	\$4,415
KNOX	0	\$0	5	\$3,904	0	\$0	15	\$5,423	0	\$0
LACLEDE	0	\$0	14	\$6,949	0	\$0	18	\$5,219	0	\$0
LAFAYETTE	0	\$0	4	\$4,374	0	\$0	12	\$2,033	0	\$0
LAWRENCE	0	\$0	6	\$7,428	0	\$0	79	\$19,207	13	\$32,122
LEWIS	0	\$0	4	\$927	0	\$0	28	\$2,948	3	\$8,302
LINCOLN	0	\$0	23	\$12,144	1	\$607	8	\$2,875	3	\$12,977

NOTE: COUNTY REPRESENTS WHERE THE RECIPIENT LIVES, NOT NECESSARILY WHERE THE SERVICE WAS PROVIDED.

**TABLE 22  
MO HEALTHNET RECIPIENTS AND PAYMENTS BY TYPE OF SERVICE  
DECEMBER 2008**

	CRNA RECIPIENTS	CRNA PAYMENTS	CSTAR PRIVATE RECIPIENTS	CSTAR PRIVATE PAYMENTS	CSTAR PUBLIC RECIPIENTS	CSTAR PUBLIC PAYMENTS	DENTAL SERVICES RECIPIENTS	DENTAL SERVICES PAYMENTS	FSD CASE MGMT RECIPIENTS	FSD CASE MGMT PAYMENTS
LINN	0	\$0	9	\$2,093	0	\$0	9	\$755	0	\$0
LIVINGSTON	0	\$0	19	\$24,037	0	\$0	50	\$5,064	1	\$2,815
MCDONALD	0	\$0	6	\$3,591	0	\$0	105	\$24,717	2	\$8,688
MACON	0	\$0	8	\$7,042	0	\$0	6	\$957	3	\$12,390
MADISON	0	\$0	6	\$1,296	0	\$0	5	\$770	36	\$103,586
MARIES	0	\$0	1	\$1,747	0	\$0	3	\$221	0	\$0
MARION	0	\$0	31	\$18,402	0	\$0	15	\$3,029	0	\$0
MERCER	2	\$128	2	\$2,386	0	\$0	7	\$629	0	\$0
MILLER	0	\$0	4	\$1,394	0	\$0	10	\$1,588	2	\$13,104
MISSISSIPPI	0	\$0	7	\$6,980	0	\$0	35	\$3,541	0	\$0
MONITEAU	0	\$0	1	\$472	0	\$0	2	\$1,670	0	\$0
MONROE	0	\$0	1	\$333	0	\$0	1	\$137	0	\$0
MONTGOMERY	0	\$0	4	\$2,776	0	\$0	6	\$541	0	\$0
MORGAN	0	\$0	3	\$414	0	\$0	6	\$742	1	\$13,104
NEW MADRID	1	\$27	7	\$14,787	0	\$0	37	\$5,934	0	\$0
NEWTON	0	\$0	23	\$8,150	0	-\$57	165	\$24,766	7	\$30,326
NODAWAY	0	\$0	1	\$536	0	\$0	46	\$5,583	0	\$0
OREGON	0	\$0	2	\$1,480	0	\$0	8	\$3,984	3	\$6,904
OSAGE	0	\$0	0	\$0	0	\$0	2	\$68	0	\$0
OZARK	0	\$0	0	\$0	0	\$0	21	\$8,152	0	\$0
PEMISCOT	3	\$80	22	\$24,706	0	\$0	56	\$12,860	0	\$0
PERRY	0	\$0	3	\$1,000	0	\$0	12	\$880	1	\$17,519
PETTIS	0	\$0	40	\$15,458	0	\$0	23	\$7,238	3	\$11,533
PHELPS	0	\$0	26	\$17,281	0	\$0	23	\$7,219	69	\$259,073
PIKE	0	\$0	5	\$2,023	0	\$0	1	\$356	0	\$0
PLATTE	0	\$0	14	\$8,530	1	\$22	14	\$1,196	1	\$4,415
POLK	0	\$0	5	\$9,938	0	\$0	30	\$3,794	76	\$284,202
PULASKI	0	\$0	8	\$8,344	0	\$0	7	\$1,817	18	\$63,139
PUTMAN	1	\$42	1	\$1,891	0	\$0	3	\$224	0	\$0
RALLS	0	\$0	2	\$473	1	\$481	3	\$936	0	\$0
RANDOLPH	0	\$0	25	\$16,548	0	\$0	8	\$1,577	4	\$12,935
RAY	0	\$0	5	\$5,306	0	\$0	4	\$579	2	\$7,296
REYNOLDS	0	\$0	5	\$4,874	0	\$0	27	\$8,764	30	\$99,883
RIPLEY	0	\$0	5	\$4,601	0	\$0	58	\$8,939	2	\$7,930
ST. CHARLES	0	\$0	100	\$79,980	0	\$0	38	\$5,795	11	\$34,956
ST. CLAIR	0	\$0	6	\$760	0	\$0	1	\$176	0	\$0
ST. FRANCOIS	0	\$0	57	\$26,554	0	\$0	26	\$5,972	16	\$47,273
STE.GENEVIEVE	0	\$0	7	\$3,917	0	\$0	5	\$718	2	\$3,299
ST. LOUIS	0	\$0	259	\$170,676	1	\$57	203	\$43,300	117	\$462,634
SALINE	0	\$0	1	\$1,353	0	\$0	55	\$5,318	30	\$118,932
SCHUYLER	0	\$0	2	\$348	0	\$0	3	\$984	0	\$0
SCOTLAND	0	\$0	1	\$156	0	\$0	15	\$2,246	0	\$0
SCOTT	0	\$0	24	\$29,251	1	\$559	85	\$20,249	0	\$0
SHANNON	0	\$0	2	\$2,181	0	\$0	33	\$9,466	0	\$0
SHELBY	0	\$0	5	\$1,512	0	\$0	2	\$263	1	\$3,364
STODDARD	0	\$0	28	\$25,982	1	-\$10	81	\$12,260	2	\$4,444
STONE	0	\$0	3	\$3,239	0	\$0	134	\$22,832	3	\$7,249
SULLIVAN	0	\$0	1	\$313	0	\$0	8	\$4,751	2	\$6,105
TANEY	0	\$0	7	\$8,923	0	\$0	212	\$32,490	4	\$14,571
TEXAS	0	\$0	31	\$22,985	0	\$0	83	\$19,493	1	\$0
VERNON	0	\$0	44	\$30,197	0	\$0	18	\$1,538	29	\$104,389
WARREN	0	\$0	18	\$5,738	0	\$0	2	\$311	0	\$0
WASHINGTON	0	\$0	15	\$6,894	0	\$0	10	\$2,206	2	\$2,908
WAYNE	0	\$0	4	\$2,637	0	\$0	29	\$3,933	0	\$0
WEBSTER	0	\$0	3	\$3,911	0	\$0	111	\$14,287	2	\$7,914
WORTH	0	\$0	0	\$0	0	\$0	25	\$2,475	1	\$393
WRIGHT	0	\$0	2	\$1,720	0	\$0	86	\$12,690	5	\$6,078
ST. LOUIS CITY	0	\$0	531	\$269,230	1	-\$432	122	\$27,042	21	\$109,366
INVALID COUNTY	0	\$0	6	\$2,989	0	-\$119	11	\$2,369	26	\$86,161

NOTE: COUNTY REPRESENTS WHERE THE RECIPIENT LIVES, NOT NECESSARILY WHERE THE SERVICE WAS PROVIDED.

**TABLE 22  
MO HEALTHNET RECIPIENTS AND PAYMENTS BY TYPE OF SERVICE  
DECEMBER 2008**

	DISEASE MGMT TRAINING RECIPIENTS	DISEASE MGMT TRAINING PAYMENTS	DME SERVICES RECIPIENTS	DME SERVICES PAYMENTS	EPSDT SERV SCREENINGS RECIPIENTS	EPSDT SERV SCREENINGS PAYMENTS	EPSDT REF. SERVICES RECIPIENTS	EPSDT REF. SERVICES PAYMENTS	EPSDT TCM RECIPIENTS	EPSDT TCM PAYMENTS
STATE TOTAL	62	\$2,775	27,919	\$4,616,478	7,302	\$496,348	58,653	\$9,910,033	837	\$93,018
ADAIR	0	\$0	207	\$26,731	163	\$23,309	664	\$91,003	0	\$0
ANDREW	0	\$0	63	\$7,379	36	\$1,983	263	\$45,515	1	\$111
ATCHISON	0	\$0	26	\$1,609	12	\$752	127	\$7,782	0	\$0
AUDRAIN	0	\$0	136	\$12,842	3	\$180	124	\$32,865	0	\$0
BARRY	0	\$0	231	\$25,538	106	\$4,847	963	\$155,956	0	\$0
BARTON	0	\$0	88	\$13,783	32	\$1,544	470	\$44,979	0	\$0
BATES	0	\$0	116	\$11,205	2	\$171	48	\$15,110	0	\$0
BENTON	0	\$0	146	\$44,069	1	\$60	67	\$18,354	1	\$111
BOLLINGER	0	\$0	160	\$18,474	30	\$1,745	393	\$47,814	0	\$0
BOONE	0	\$0	622	\$120,135	56	\$3,585	434	\$285,346	1	\$111
BUCHANAN	0	\$0	598	\$73,439	487	\$28,094	3,042	\$235,937	5	\$555
BUTLER	0	\$0	628	\$109,419	57	\$1,885	1,267	\$127,993	0	\$0
CALDWELL	0	\$0	40	\$4,963	27	\$2,156	226	\$28,406	0	\$0
CALLAWAY	0	\$0	171	\$37,881	7	\$480	182	\$36,743	5	\$555
CAMDEN	0	\$0	158	\$20,078	14	\$780	130	\$61,699	0	\$0
CAPE GIRARDEAU	0	\$0	449	\$83,786	100	\$5,915	1,385	\$184,668	0	\$0
CARROLL	0	\$0	82	\$11,170	9	\$866	140	\$17,242	0	\$0
CARTER	0	\$0	128	\$12,332	15	\$864	279	\$19,520	0	\$0
CASS	0	\$0	206	\$29,404	16	\$1,760	233	\$69,910	25	\$2,775
CEDAR	0	\$0	119	\$12,561	3	\$246	45	\$10,149	0	\$0
CHARITON	0	\$0	52	\$5,424	2	\$296	31	\$3,991	0	\$0
CHRISTIAN	0	\$0	235	\$31,584	319	\$18,639	1,915	\$195,551	0	\$0
CLARK	0	\$0	35	\$3,846	39	\$3,325	230	\$16,672	0	\$0
CLAY	0	\$0	367	\$68,689	34	\$2,387	346	\$131,408	16	\$1,776
CLINTON	0	\$0	62	\$8,522	27	\$1,553	405	\$48,978	1	\$111
COLE	0	\$0	229	\$38,344	32	\$1,700	223	\$109,383	0	\$0
COOPER	0	\$0	86	\$27,387	7	\$603	65	\$26,873	0	\$0
CRAWFORD	0	\$0	188	\$25,783	71	\$4,870	651	\$71,620	0	\$0
DADE	0	\$0	54	\$11,091	35	\$1,740	271	\$26,122	0	\$0
DALLAS	0	\$0	156	\$27,200	54	\$3,789	425	\$54,852	0	\$0
DAVISS	0	\$0	47	\$6,384	24	\$1,669	205	\$20,718	0	\$0
DEKALB	0	\$0	75	\$8,842	16	\$1,113	169	\$20,811	0	\$0
DENT	0	\$0	152	\$25,337	25	\$1,585	446	\$46,412	0	\$0
DOUGLAS	0	\$0	121	\$15,658	49	\$3,173	377	\$28,172	0	\$0
DUNKLIN	0	\$0	829	\$109,513	133	\$7,522	1,482	\$154,954	0	\$0
FRANKLIN	0	\$0	324	\$51,171	17	\$1,290	251	\$95,971	0	\$0
GASCONADE	0	\$0	84	\$45,466	6	\$441	59	\$28,693	0	\$0
GENTRY	0	\$0	46	\$18,341	33	\$2,197	169	\$19,115	1	\$111
GREENE	12	\$1,110	1,211	\$198,851	1,558	\$93,012	7,763	\$809,033	2	\$222
GRUNDY	0	\$0	95	\$17,212	31	\$1,826	270	\$15,720	0	\$0
HARRISON	0	\$0	53	\$5,171	26	\$1,541	173	\$16,052	0	\$0
HENRY	0	\$0	172	\$19,746	6	\$694	84	\$29,283	1	\$111
HICKORY	0	\$0	104	\$16,179	10	\$1,015	164	\$18,215	0	\$0
HOLT	0	\$0	32	\$3,177	13	\$821	108	\$9,158	0	\$0
HOWARD	0	\$0	61	\$6,294	1	\$60	49	\$5,540	0	\$0
HOWELL	0	\$0	439	\$55,525	50	\$4,248	983	\$115,934	0	\$0
IRON	0	\$0	195	\$25,480	23	\$2,180	307	\$35,763	0	\$0
JACKSON	0	\$0	1,927	\$399,389	225	\$15,346	2,357	\$910,089	691	\$76,812
JASPER	33	\$1,008	819	\$91,681	943	\$59,302	4,516	\$431,295	0	\$0
JEFFERSON	0	\$0	580	\$114,950	37	\$2,920	402	\$252,481	0	\$0
JOHNSON	0	\$0	138	\$29,811	6	-\$93	106	\$20,674	1	\$111
KNOX	0	\$0	49	\$6,501	10	\$1,417	105	\$10,210	0	\$0
LACLEDE	0	\$0	218	\$37,335	9	\$772	161	\$53,875	0	\$0
LAFAYETTE	0	\$0	178	\$24,695	6	\$597	82	\$8,384	0	\$0
LAWRENCE	1	\$22	290	\$46,896	174	\$9,668	1,197	\$171,830	0	\$0
LEWIS	0	\$0	58	\$6,610	29	\$1,449	209	\$14,372	0	\$0
LINCOLN	0	\$0	197	\$57,067	7	\$695	257	\$69,007	0	\$0

NOTE: COUNTY REPRESENTS WHERE THE RECIPIENT LIVES, NOT NECESSARILY WHERE THE SERVICE WAS PROVIDED.

**TABLE 22  
MO HEALTHNET RECIPIENTS AND PAYMENTS BY TYPE OF SERVICE  
DECEMBER 2008**

	DISEASE MGMT TRAINING RECIPIENTS	DISEASE MGMT TRAINING PAYMENTS	DME SERVICES RECIPIENTS	DME SERVICES PAYMENTS	EPSDT SERV SCREENINGS RECIPIENTS	EPSDT SERV SCREENINGS PAYMENTS	EPSDT REF. SERVICES RECIPIENTS	EPSDT REF. SERVICES PAYMENTS	EPSDT TCM RECIPIENTS	EPSDT TCM PAYMENTS
LINN	0	\$0	115	\$25,367	3	\$305	43	\$16,854	0	\$0
LIVINGSTON	0	\$0	110	\$39,747	15	\$940	291	\$22,044	0	\$0
MCDONALD	2	\$98	153	\$15,103	111	\$7,476	841	\$66,796	0	\$0
MACON	0	\$0	123	\$13,934	5	\$508	65	\$31,491	0	\$0
MADISON	0	\$0	145	\$12,182	5	\$374	136	\$36,046	0	\$0
MARIES	0	\$0	60	\$7,884	1	\$60	25	\$25,509	0	\$0
MARION	0	\$0	275	\$37,355	9	\$460	138	\$40,028	0	\$0
MERCER	0	\$0	26	\$6,577	1	\$60	37	\$3,610	0	\$0
MILLER	0	\$0	174	\$34,295	3	\$180	144	\$25,051	0	\$0
MISSISSIPPI	0	\$0	245	\$19,456	8	\$549	562	\$74,624	0	\$0
MONITEAU	0	\$0	61	\$7,431	3	\$180	33	\$5,051	0	\$0
MONROE	0	\$0	60	\$8,569	3	\$241	22	\$8,655	0	\$0
MONTGOMERY	0	\$0	73	\$13,726	3	\$261	51	\$7,227	0	\$0
MORGAN	0	\$0	150	\$17,292	2	\$120	39	\$8,994	0	\$0
NEW MADRID	0	\$0	328	\$32,462	29	\$2,298	807	\$92,148	0	\$0
NEWTON	3	\$23	290	\$69,588	319	\$19,670	1,802	\$166,376	0	\$0
NODAWAY	0	\$0	70	\$9,984	47	\$5,544	133	\$11,038	1	\$111
OREGON	0	\$0	132	\$15,741	48	\$5,897	226	\$27,661	0	\$0
OSAGE	0	\$0	48	\$27,002	5	\$260	47	\$11,161	0	\$0
OZARK	0	\$0	86	\$11,162	14	\$1,209	269	\$22,403	0	\$0
PEMISCOT	0	\$0	513	\$73,007	47	\$3,022	643	\$71,590	0	\$0
PERRY	0	\$0	101	\$10,668	5	\$550	56	\$48,001	0	\$0
PETTIS	0	\$0	241	\$33,561	24	\$1,600	313	\$65,507	4	\$444
PHELPS	0	\$0	248	\$34,017	14	\$959	269	\$72,471	7	\$777
PIKE	0	\$0	134	\$25,511	0	\$0	46	\$20,811	0	\$0
PLATTE	0	\$0	75	\$16,528	14	\$930	98	\$21,586	18	\$1,998
POLK	1	\$106	257	\$60,425	19	\$1,998	141	\$32,921	2	\$222
PULASKI	0	\$0	149	\$41,442	8	\$490	108	\$75,177	5	\$555
PUTMAN	0	\$0	57	\$9,085	6	\$481	97	\$8,191	0	\$0
RALLS	0	\$0	57	\$9,553	0	\$0	25	\$34,842	0	\$0
RANDOLPH	0	\$0	259	\$32,126	4	\$461	162	\$28,989	0	\$0
RAY	0	\$0	98	\$14,492	3	\$233	46	\$10,244	1	\$111
REYNOLDS	0	\$0	120	\$12,501	8	\$300	255	\$54,094	0	\$0
RIPLEY	0	\$0	295	\$33,171	13	\$89	448	\$95,742	0	\$0
ST. CHARLES	0	\$0	395	\$90,936	30	\$2,517	544	\$268,541	0	\$0
ST. CLAIR	0	\$0	84	\$12,909	2	\$187	15	\$2,271	1	\$111
ST. FRANCOIS	1	\$9	571	\$58,548	8	\$531	291	\$85,699	0	\$0
STE.GENEVIEVE	0	\$0	99	\$14,620	5	\$300	54	\$14,894	0	\$0
ST. LOUIS	3	\$30	1,971	\$450,109	173	\$13,395	2,427	\$965,348	13	\$1,443
SALINE	0	\$0	152	\$28,765	18	\$2,053	160	\$44,369	4	\$444
SCHUYLER	0	\$0	52	\$5,626	13	\$1,537	126	\$11,307	0	\$0
SCOTLAND	0	\$0	44	\$5,070	10	\$1,699	65	\$8,510	0	\$0
SCOTT	0	\$0	511	\$69,773	30	\$2,136	1,448	\$204,343	0	\$0
SHANNON	0	\$0	98	\$11,114	5	\$534	220	\$22,857	0	\$0
SHELBY	0	\$0	48	\$5,018	5	\$300	28	\$4,585	0	\$0
STODDARD	0	\$0	376	\$56,462	49	\$3,717	853	\$108,124	1	\$111
STONE	1	\$106	186	\$24,595	137	\$8,493	577	\$72,444	0	\$0
SULLIVAN	0	\$0	65	\$5,730	20	\$2,862	123	\$16,768	0	\$0
TANEY	1	\$105	244	\$32,995	287	\$20,985	1,075	\$122,990	0	\$0
TEXAS	0	\$0	178	\$38,488	51	\$4,385	570	\$55,547	0	\$0
VERNON	0	\$0	174	\$26,629	2	\$146	89	\$46,468	0	\$0
WARREN	0	\$0	100	\$17,820	3	\$240	117	\$3,127	0	\$0
WASHINGTON	0	\$0	357	\$53,805	1	\$60	132	\$33,751	0	\$0
WAYNE	0	\$0	269	\$41,806	13	\$552	369	\$74,373	0	\$0
WEBSTER	1	\$117	160	\$36,859	153	\$9,641	1,019	\$137,424	0	\$0
WORTH	0	\$0	8	\$622	4	\$450	59	\$4,025	0	\$0
WRIGHT	1	\$22	219	\$28,310	44	\$3,363	517	\$49,578	0	\$0
ST. LOUIS CITY	2	\$18	1,896	\$300,707	172	\$21,536	1,737	\$558,958	3	\$333
INVALID COUNTY	0	\$0	2	\$267	5	\$443	125	\$16,595	26	\$2,886

NOTE: COUNTY REPRESENTS WHERE THE RECIPIENT LIVES, NOT NECESSARILY WHERE THE SERVICE WAS PROVIDED.

**TABLE 22  
MO HEALTHNET RECIPIENTS AND PAYMENTS BY TYPE OF SERVICE  
DECEMBER 2008**

	FAMILY PLANNING RECIPIENTS	FAMILY PLANNING PAYMENTS	FED QUAL HEALTH CLINIC RECIPIENTS	FED QUAL HEALTH CLINIC PAYMENTS	HOME HEALTH RECIPIENTS	HOME HEALTH PAYMENTS	HOSPICE RECIPIENTS	HOSPICE PAYMENTS	ICF/MR RECIPIENTS	ICF/MR PAYMENTS
STATE TOTAL	18,462	\$1,102,303	20,911	\$3,571,357	856	\$385,153	1,691	\$5,404,040	693	\$12,118,659
ADAIR	144	\$15,704	383	\$120,489	2	\$1,580	4	\$7,654	0	\$0
ANDREW	47	\$2,476	143	\$20,960	1	\$221	14	\$33,345	0	\$0
ATCHISON	27	\$1,564	3	\$45	0	\$0	2	\$4,958	0	\$0
AUDRAIN	51	\$1,699	15	\$6,377	2	\$1,347	6	\$11,880	1	\$24,434
BARRY	209	\$9,273	160	\$30,694	9	\$2,247	19	\$55,330	0	\$0
BARTON	105	\$4,406	43	\$7,031	0	\$0	4	\$11,083	0	\$0
BATES	74	\$2,506	1	\$49	2	\$1,892	12	\$29,743	0	\$0
BENTON	35	\$1,492	51	\$5,784	1	\$192	3	\$4,955	0	\$0
BOLLINGER	103	\$5,997	379	\$61,275	0	\$0	0	\$0	0	\$0
BOONE	212	\$8,569	403	\$41,894	8	\$3,177	39	\$139,767	0	\$0
BUCHANAN	505	\$43,592	853	\$84,936	17	\$11,116	45	\$118,030	0	\$0
BUTLER	446	\$51,028	239	\$61,170	8	\$3,252	9	\$19,448	32	\$320,461
CALDWELL	49	\$1,622	278	\$35,681	4	\$1,933	0	\$0	0	\$0
CALLAWAY	71	\$2,283	31	\$3,627	3	\$1,026	9	\$42,562	0	\$0
CAMDEN	46	\$2,277	35	\$7,638	1	\$250	9	\$20,978	0	\$0
CAPE GIRARDEAU	456	\$27,501	405	\$87,517	1	\$398	15	\$60,267	2	\$19,046
CARROLL	57	\$1,620	16	\$2,306	0	\$0	0	\$0	0	\$0
CARTER	81	\$8,567	151	\$13,192	1	\$895	0	\$0	1	\$24,234
CASS	321	\$11,748	22	\$2,686	6	\$3,107	34	\$93,419	0	\$0
CEDAR	61	\$1,864	6	\$600	4	\$1,913	2	\$11,524	0	\$0
CHARITON	14	\$417	24	\$3,051	1	\$128	0	\$0	0	\$0
CHRISTIAN	330	\$20,416	159	\$28,552	8	\$1,678	20	\$60,552	0	\$0
CLARK	43	\$2,749	33	\$3,498	0	\$0	0	\$0	0	\$0
CLAY	465	\$16,963	284	\$29,735	8	\$2,906	77	\$226,848	0	\$0
CLINTON	84	\$4,589	23	\$3,152	3	\$694	12	\$35,129	0	\$0
COLE	82	\$3,778	37	\$5,244	8	\$3,020	9	\$24,560	1	\$25,176
COOPER	36	\$1,350	15	\$1,232	0	\$0	1	\$1,019	0	\$0
CRAWFORD	218	\$16,432	15	\$1,665	9	\$5,752	9	\$31,638	0	\$0
DADE	38	\$2,415	21	\$8,791	2	\$181	3	\$7,674	0	\$0
DALLAS	144	\$7,948	69	\$16,268	4	\$2,230	7	\$20,800	0	\$0
DAVISS	52	\$2,560	40	\$5,686	1	\$804	1	\$2,465	0	\$0
DEKALB	42	\$5,733	39	\$4,946	4	\$1,432	4	\$4,310	0	\$0
DENT	128	\$8,997	20	\$2,566	5	\$1,578	2	\$4,670	0	\$0
DOUGLAS	112	\$6,509	168	\$37,030	6	\$2,704	8	\$22,845	0	\$0
DUNKLIN	421	\$52,177	286	\$46,347	16	\$5,173	15	\$41,990	0	\$0
FRANKLIN	125	\$5,754	6	\$429	8	\$4,996	20	\$80,137	0	\$0
GASCONADE	28	\$2,932	0	\$0	4	\$1,409	3	\$8,790	0	\$0
GENTRY	30	\$1,060	28	\$2,695	1	\$64	2	\$6,196	0	\$0
GREENE	1,377	\$103,936	2,446	\$296,679	47	\$15,100	117	\$402,983	0	\$0
GRUNDY	58	\$3,286	9	\$2,368	2	\$1,045	6	\$16,360	0	\$0
HARRISON	60	\$2,989	40	\$4,701	2	\$257	4	\$16,197	0	\$0
HENRY	102	\$2,897	9	\$979	3	\$2,649	9	\$26,644	0	\$0
HICKORY	63	\$4,633	11	\$2,495	6	\$2,000	4	\$10,557	0	\$0
HOLT	24	\$3,448	81	\$7,673	0	\$0	4	\$11,811	0	\$0
HOWARD	15	\$485	11	\$1,633	1	\$449	1	\$2,942	0	\$0
HOWELL	398	\$23,967	407	\$74,191	8	\$3,641	17	\$29,522	0	\$0
IRON	102	\$13,141	306	\$25,459	3	\$1,777	4	\$23,146	0	\$0
JACKSON	2,064	\$86,779	3,514	\$1,008,560	99	\$39,802	253	\$834,126	1	\$11,524
JASPER	764	\$40,473	460	\$54,319	8	\$4,891	13	\$46,302	1	\$23,661
JEFFERSON	255	\$11,202	90	\$9,144	20	\$7,956	44	\$145,996	0	\$0
JOHNSON	178	\$5,461	15	\$687	4	\$745	5	\$13,560	0	\$0
KNOX	21	\$2,569	76	\$22,704	2	\$581	1	\$4,234	0	\$0
LACLEDE	81	\$2,378	99	\$20,561	5	\$2,662	9	\$30,102	0	\$0
LAFAYETTE	154	\$4,709	38	\$5,835	6	\$4,475	7	\$29,238	90	\$976,523
LAWRENCE	251	\$15,218	169	\$47,259	6	\$1,729	8	\$22,846	0	\$0
LEWIS	33	\$1,023	9	\$8,293	3	\$3,348	0	\$0	0	\$0
LINCOLN	72	\$2,970	39	\$4,156	10	\$10,973	27	\$90,341	0	\$0

NOTE: COUNTY REPRESENTS WHERE THE RECIPIENT LIVES, NOT NECESSARILY WHERE THE SERVICE WAS PROVIDED.



**TABLE 22  
MO HEALTHNET RECIPIENTS AND PAYMENTS BY TYPE OF SERVICE  
DECEMBER 2008**

	FAMILY PLANNING RECIPIENTS	FAMILY PLANNING PAYMENTS	FED QUAL HEALTH CLINIC RECIPIENTS	FED QUAL HEALTH CLINIC PAYMENTS	HOME HEALTH RECIPIENTS	HOME HEALTH PAYMENTS	HOSPICE RECIPIENTS	HOSPICE PAYMENTS	ICF/MR RECIPIENTS	ICF/MR PAYMENTS
LINN	21	\$829	17	\$6,863	2	\$1,300	0	\$0	0	\$0
LIVINGSTON	86	\$5,822	40	\$5,940	2	\$301	4	\$11,367	0	\$0
MCDONALD	180	\$11,393	130	\$15,083	3	\$627	3	\$8,207	0	\$0
MACON	22	\$1,643	26	\$8,329	2	\$1,300	4	\$26,274	0	\$0
MADISON	35	\$1,035	47	\$5,421	3	\$1,747	9	\$20,163	0	\$0
MARIES	11	\$619	0	\$0	2	\$577	0	\$0	0	\$0
MARION	75	\$3,087	9	\$2,583	5	\$1,954	1	\$2,859	1	\$9,231
MERCER	17	\$560	9	\$828	1	\$722	0	\$0	0	\$0
MILLER	39	\$1,690	20	\$4,652	6	\$2,698	7	\$27,312	0	\$0
MISSISSIPPI	165	\$6,951	131	\$20,630	3	\$1,552	3	\$6,861	0	\$0
MONITEAU	24	\$705	4	\$765	3	\$1,036	15	\$47,250	0	\$0
MONROE	9	\$231	2	\$220	0	\$0	2	\$6,875	0	\$0
MONTGOMERY	20	\$1,406	3	\$80	1	\$321	4	\$16,793	0	\$0
MORGAN	32	\$916	8	\$862	0	\$0	15	\$62,966	0	\$0
NEW MADRID	181	\$13,074	513	\$63,382	3	\$1,425	8	\$24,588	0	\$0
NEWTON	301	\$9,342	120	\$19,916	2	\$110	5	\$8,199	0	\$0
NODAWAY	65	\$2,449	15	\$722	0	\$0	3	\$4,341	0	\$0
OREGON	99	\$5,985	153	\$28,060	2	\$266	0	\$0	0	\$0
OSAGE	16	\$5,130	5	\$487	1	\$442	5	\$8,542	0	\$0
OZARK	84	\$3,081	73	\$10,791	3	\$1,184	3	\$9,477	0	\$0
PEMISCOT	261	\$25,284	164	\$13,813	8	\$3,063	3	\$8,657	0	\$0
PERRY	33	\$823	14	\$4,932	1	\$1,490	17	\$69,475	0	\$0
PETTIS	86	\$2,727	223	\$15,390	3	\$1,034	9	\$30,976	1	\$10,784
PHELPS	103	\$3,851	16	\$6,451	10	\$6,866	7	\$15,099	0	\$0
PIKE	23	\$865	1	\$233	2	\$1,541	2	\$9,895	0	\$0
PLATTE	132	\$4,624	64	\$10,069	3	\$1,692	22	\$61,996	1	\$11,524
POLK	111	\$4,970	29	\$4,081	9	\$2,820	8	\$16,475	0	\$0
PULASKI	65	\$3,226	153	\$20,753	7	\$3,148	0	\$0	0	\$0
PUTMAN	33	\$2,039	22	\$10,490	1	\$418	2	\$3,942	0	\$0
RALLS	20	\$660	3	\$600	2	\$723	0	\$0	0	\$0
RANDOLPH	52	\$1,778	45	\$8,747	2	\$1,170	5	\$12,888	0	\$0
RAY	98	\$5,861	17	\$4,897	2	\$1,356	21	\$59,861	0	\$0
REYNOLDS	82	\$11,548	136	\$9,451	5	\$3,128	2	\$4,464	0	\$0
RIPLEY	193	\$16,622	200	\$24,071	11	\$4,748	3	\$23,239	0	\$0
ST. CHARLES	176	\$7,801	106	\$13,901	8	\$9,391	41	\$128,917	73	\$982,137
ST. CLAIR	54	\$1,653	1	\$69	1	\$64	3	\$11,811	0	\$0
ST. FRANCOIS	166	\$6,433	106	\$10,776	15	\$8,426	54	\$202,267	0	\$0
STE.GENEVIEVE	26	\$862	10	\$4,071	3	\$1,099	6	\$13,320	0	\$0
ST. LOUIS	775	\$37,506	811	\$114,129	96	\$43,000	223	\$765,474	211	\$4,778,084
SALINE	62	\$2,497	13	\$3,128	3	\$1,083	7	\$13,539	143	\$3,508,263
SCHUYLER	43	\$3,379	47	\$12,309	0	\$0	0	\$0	0	\$0
SCOTLAND	35	\$1,947	74	\$11,481	0	\$0	0	\$0	0	\$0
SCOTT	410	\$27,988	648	\$111,011	7	\$1,622	11	\$27,459	30	\$298,477
SHANNON	88	\$8,326	182	\$25,190	2	\$2,882	1	\$3,720	0	\$0
SHELBY	9	\$221	3	\$419	0	\$0	3	\$8,157	0	\$0
STODDARD	272	\$22,947	288	\$52,945	13	\$6,525	21	\$46,276	0	\$0
STONE	149	\$7,695	111	\$40,831	8	\$3,685	13	\$35,103	0	\$0
SULLIVAN	45	\$1,904	63	\$23,207	2	\$537	0	\$0	0	\$0
TANEY	326	\$19,485	45	\$8,226	8	\$3,710	25	\$71,756	0	\$0
TEXAS	200	\$10,469	44	\$8,260	2	\$697	14	\$51,961	0	\$0
VERNON	101	\$3,780	6	\$1,255	0	\$0	5	\$6,872	102	\$1,028,760
WARREN	28	\$936	51	\$2,875	3	\$1,153	6	\$15,491	0	\$0
WASHINGTON	58	\$2,056	206	\$10,490	14	\$5,967	14	\$55,573	0	\$0
WAYNE	143	\$7,150	118	\$25,800	2	\$1,355	3	\$9,549	0	\$0
WEBSTER	175	\$14,179	435	\$52,718	11	\$2,901	12	\$42,043	0	\$0
WORTH	9	\$462	2	\$398	0	\$0	2	\$5,355	0	\$0
WRIGHT	169	\$11,604	170	\$38,886	10	\$8,504	23	\$56,903	0	\$0
ST. LOUIS CITY	561	\$38,682	2,229	\$273,105	145	\$58,417	60	\$221,984	2	\$66,339
INVALID COUNTY	44	\$1,388	17	\$3,754	0	\$0	0	\$0	0	\$0

NOTE: COUNTY REPRESENTS WHERE THE RECIPIENT LIVES, NOT NECESSARILY WHERE THE SERVICE WAS PROVIDED.

**TABLE 22  
MO HEALTHNET RECIPIENTS AND PAYMENTS BY TYPE OF SERVICE  
DECEMBER 2008**

	INDEPENDENT LIVING WAIVER RECIPIENTS	INDEPENDENT LIVING WAIVER PAYMENTS	INPATIENT HOSPITAL RECIPIENTS	INPATIENT HOSPITAL PAYMENTS	LAB & X-RAY SERVICES RECIPIENTS	LAB & X-RAY SERVICES PAYMENTS	MANAGED CARE RECIPIENTS	MANAGED CARE PAYMENTS	MENTAL HOSPITAL RECIPIENTS	MENTAL HOSPITAL PAYMENTS
STATE TOTAL	116	\$226,280	8,054	\$42,491,535	31,113	\$1,735,709	400,703	\$89,193,388	0	\$0
ADAIR	3	\$5,550	59	\$405,349	223	\$11,092	14	\$2,705	0	\$0
ANDREW	0	\$0	20	\$59,886	47	\$4,076	0	\$0	0	\$0
ATCHISON	0	\$0	7	\$21,497	10	\$318	2	\$72	0	\$0
AUDRAIN	1	\$3,288	12	\$46,202	166	\$6,798	2,537	\$581,130	0	\$0
BARRY	1	\$5,177	62	\$298,036	222	\$10,481	4	\$73	0	\$0
BARTON	0	\$0	24	\$133,256	82	\$4,256	13	\$700	0	\$0
BATES	0	\$0	9	\$47,952	56	\$2,376	1,704	\$368,761	0	\$0
BENTON	1	\$100	17	\$71,007	117	\$5,918	2,222	\$494,986	0	\$0
BOLLINGER	0	\$0	38	\$228,193	241	\$13,620	12	\$1,488	0	\$0
BOONE	9	\$14,892	100	\$646,478	547	\$23,512	12,034	\$2,807,503	0	\$0
BUCHANAN	5	\$6,446	254	\$1,011,492	453	\$33,982	34	\$3,444	0	\$0
BUTLER	0	\$0	179	\$774,332	1,547	\$107,914	6	\$513	0	\$0
CALDWELL	0	\$0	28	\$122,193	49	\$5,507	3	\$496	0	\$0
CALLAWAY	0	\$0	34	\$149,457	214	\$10,438	3,698	\$857,045	0	\$0
CAMDEN	0	\$0	32	\$97,213	114	\$12,324	3,960	\$877,875	0	\$0
CAPE GIRARDEAU	2	\$3,137	144	\$729,206	926	\$50,504	12	\$1,094	0	\$0
CARROLL	0	\$0	14	\$37,096	75	\$4,802	10	\$857	0	\$0
CARTER	0	\$0	25	\$92,558	195	\$13,383	3	\$66	0	\$0
CASS	1	\$15,882	59	\$347,612	257	\$12,525	7,536	\$1,593,859	0	\$0
CEDAR	0	\$0	6	\$30,410	49	\$2,753	1,952	\$414,826	0	\$0
CHARITON	0	\$0	7	\$15,704	57	\$2,160	586	\$132,682	0	\$0
CHRISTIAN	1	\$295	104	\$316,560	401	\$21,148	18	\$2,408	0	\$0
CLARK	0	\$0	6	\$23,213	38	\$1,243	0	\$0	0	\$0
CLAY	2	\$11,793	114	\$704,904	394	\$32,967	14,032	\$3,047,700	0	\$0
CLINTON	0	\$0	25	\$163,464	49	\$3,969	9	\$1,067	0	\$0
COLE	2	\$3,111	43	\$247,436	272	\$13,267	5,720	\$1,324,057	0	\$0
COOPER	0	\$0	8	\$35,122	44	\$1,697	1,479	\$339,645	0	\$0
CRAWFORD	4	\$5,225	60	\$389,838	164	\$8,113	32	\$3,523	0	\$0
DADE	0	\$0	22	\$47,631	72	\$3,741	6	\$415	0	\$0
DALLAS	0	\$0	44	\$343,301	129	\$12,163	15	\$1,872	0	\$0
DAVISS	0	\$0	12	\$62,022	31	\$1,191	0	\$0	0	\$0
DEKALB	0	\$0	18	\$49,839	42	\$2,374	5	\$696	0	\$0
DENT	2	\$4,753	48	\$194,980	69	\$7,420	25	\$3,302	0	\$0
DOUGLAS	0	\$0	47	\$117,721	169	\$8,498	5	\$627	0	\$0
DUNKLIN	3	\$1,820	189	\$719,496	721	\$55,144	3	\$312	0	\$0
FRANKLIN	3	\$5,303	58	\$422,748	417	\$19,789	7,152	\$1,651,296	0	\$0
GASCONADE	0	\$0	16	\$101,298	57	\$2,556	1,258	\$283,767	0	\$0
GENTRY	0	\$0	15	\$69,977	32	\$1,690	1	\$85	0	\$0
GREENE	3	\$3,522	718	\$2,482,586	2,057	\$94,434	65	\$8,973	0	\$0
GRUNDY	0	\$0	17	\$128,369	37	\$1,332	6	\$227	0	\$0
HARRISON	0	\$0	27	\$130,897	51	\$1,790	1	\$158	0	\$0
HENRY	0	\$0	25	\$155,372	59	\$2,258	2,452	\$507,865	0	\$0
HICKORY	0	\$0	16	\$53,863	53	\$2,854	19	\$1,999	0	\$0
HOLT	0	\$0	10	\$39,919	17	\$535	0	\$0	0	\$0
HOWARD	0	\$0	10	\$61,702	51	\$2,589	956	\$200,710	0	\$0
HOWELL	0	\$0	107	\$328,552	481	\$31,662	12	\$2,308	0	\$0
IRON	2	\$1,373	24	\$69,491	120	\$9,157	25	\$3,192	0	\$0
JACKSON	13	\$63,143	869	\$5,490,897	2,196	\$123,713	78,860	\$17,057,329	0	\$0
JASPER	1	\$2,480	378	\$1,462,024	1,342	\$61,593	18	\$2,460	0	\$0
JEFFERSON	1	\$1,188	164	\$1,099,378	707	\$42,611	15,671	\$3,588,197	0	\$0
JOHNSON	3	\$4,746	31	\$98,145	112	\$5,644	3,831	\$842,896	0	\$0
KNOX	0	\$0	13	\$84,562	39	\$1,281	0	\$0	0	\$0
LACLEDE	0	\$0	33	\$150,651	75	\$4,758	4,856	\$1,079,907	0	\$0
LAFAYETTE	0	\$0	21	\$82,135	136	\$7,430	3,215	\$704,942	0	\$0
LAWRENCE	0	\$0	87	\$357,900	285	\$13,464	16	\$2,471	0	\$0
LEWIS	0	\$0	10	\$66,571	40	\$1,858	4	\$459	0	\$0
LINCOLN	0	\$0	42	\$261,832	151	\$9,564	4,833	\$1,086,030	0	\$0

NOTE: COUNTY REPRESENTS WHERE THE RECIPIENT LIVES, NOT NECESSARILY WHERE THE SERVICE WAS PROVIDED.

**TABLE 22  
MO HEALTHNET RECIPIENTS AND PAYMENTS BY TYPE OF SERVICE  
DECEMBER 2008**

	INDEPENDENT LIVING WAIVER RECIPIENTS	INDEPENDENT LIVING WAIVER PAYMENTS	INPATIENT HOSPITAL RECIPIENTS	INPATIENT HOSPITAL PAYMENTS	LAB & X-RAY SERVICES RECIPIENTS	LAB & X-RAY SERVICES PAYMENTS	MANAGED CARE RECIPIENTS	MANAGED CARE PAYMENTS	MENTAL HOSPITAL RECIPIENTS	MENTAL HOSPITAL PAYMENTS
LINN	1	\$1,582	17	\$158,542	110	\$3,057	1,267	\$275,732	0	\$0
LIVINGSTON	0	\$0	26	\$254,877	87	\$5,135	9	\$1,044	0	\$0
MCDONALD	0	\$0	59	\$233,873	329	\$12,461	0	\$0	0	\$0
MACON	0	\$0	14	\$51,105	70	\$3,553	1,469	\$308,711	0	\$0
MADISON	0	\$0	10	\$53,274	52	\$3,540	1,612	\$368,188	0	\$0
MARIES	0	\$0	8	\$65,214	56	\$2,638	819	\$180,301	0	\$0
MARION	0	\$0	24	\$77,838	100	\$5,028	3,458	\$787,301	0	\$0
MERCER	0	\$0	7	\$77,175	16	\$553	1	\$66	0	\$0
MILLER	1	\$4,133	36	\$198,015	155	\$10,035	3,222	\$708,284	0	\$0
MISSISSIPPI	0	\$0	34	\$132,275	233	\$14,329	0	\$0	0	\$0
MONITEAU	0	\$0	14	\$96,278	60	\$2,387	1,333	\$295,326	0	\$0
MONROE	0	\$0	7	\$63,061	37	\$1,066	679	\$153,422	0	\$0
MONTGOMERY	1	\$114	11	\$40,649	69	\$4,097	1,365	\$307,003	0	\$0
MORGAN	1	\$3,720	22	\$76,383	112	\$8,005	2,544	\$555,568	0	\$0
NEW MADRID	2	\$2,716	77	\$291,102	375	\$20,165	5	\$169	0	\$0
NEWTON	0	\$0	163	\$702,027	564	\$30,537	0	-\$160	0	\$0
NODAWAY	0	\$0	21	\$56,660	31	\$1,045	7	\$1,598	0	\$0
OREGON	1	\$827	29	\$102,402	118	\$10,014	8	\$686	0	\$0
OSAGE	0	\$0	12	\$82,867	49	\$1,728	764	\$164,591	0	\$0
OZARK	0	\$0	19	\$46,556	78	\$4,754	0	\$0	0	\$0
PEMISCOT	2	\$200	130	\$419,334	288	\$18,060	5	\$734	0	\$0
PERRY	2	\$4,642	16	\$76,734	56	\$2,901	1,734	\$397,028	0	\$0
PETTIS	1	\$100	38	\$193,645	340	\$15,409	5,168	\$1,184,245	0	\$0
PHELPS	0	\$0	51	\$329,727	101	\$5,321	4,699	\$1,099,413	0	\$0
PIKE	0	\$0	11	\$75,468	43	\$3,908	1,634	\$376,592	0	\$0
PLATTE	0	\$0	28	\$133,504	106	\$4,531	3,759	\$820,942	0	\$0
POLK	0	\$0	26	\$112,733	157	\$10,964	3,819	\$817,145	0	\$0
PULASKI	1	\$3,306	33	\$243,763	84	\$4,548	3,405	\$768,936	0	\$0
PUTMAN	2	\$248	10	\$64,272	43	\$2,232	1	\$81	0	\$0
RALLS	0	\$0	3	\$23,436	28	\$1,403	719	\$166,815	0	\$0
RANDOLPH	0	\$0	24	\$75,137	298	\$15,617	3,074	\$711,845	0	\$0
RAY	0	\$0	20	\$163,933	44	\$4,674	1,994	\$418,052	0	\$0
REYNOLDS	3	\$867	19	\$113,124	111	\$5,230	9	\$1,270	0	\$0
RIPLEY	0	\$0	64	\$274,042	528	\$34,795	1	\$248	0	\$0
ST. CHARLES	3	\$6,587	118	\$759,844	375	\$20,902	13,229	\$3,118,875	0	\$0
ST. CLAIR	0	\$0	7	\$48,647	35	\$1,434	1,144	\$239,336	0	\$0
ST. FRANCOIS	3	\$5,077	61	\$281,685	309	\$24,580	7,199	\$1,651,600	0	\$0
STE.GENEVIEVE	1	\$738	8	\$76,103	48	\$2,989	1,460	\$326,902	0	\$0
ST. LOUIS	12	\$14,126	725	\$5,335,482	2,823	\$146,046	73,487	\$16,417,497	0	\$0
SALINE	1	\$100	22	\$158,600	212	\$10,252	2,669	\$614,254	0	\$0
SCHUYLER	0	\$0	8	\$28,959	45	\$3,298	0	\$0	0	\$0
SCOTLAND	0	\$0	9	\$31,278	29	\$1,603	0	\$0	0	\$0
SCOTT	0	\$0	148	\$518,459	631	\$33,317	2	\$194	0	\$0
SHANNON	0	\$0	22	\$62,090	99	\$6,845	1	\$94	0	\$0
SHELBY	0	\$0	1	\$7,627	26	\$1,510	692	\$159,365	0	\$0
STODDARD	3	\$1,200	81	\$343,388	721	\$35,795	9	\$1,750	0	\$0
STONE	0	\$0	60	\$304,184	135	\$6,615	8	\$770	0	\$0
SULLIVAN	0	\$0	22	\$106,819	99	\$3,165	4	\$234	0	\$0
TANEY	0	\$0	115	\$397,216	276	\$17,956	6	\$872	0	\$0
TEXAS	0	\$0	67	\$301,607	191	\$12,989	4	\$328	0	\$0
VERNON	0	\$0	20	\$131,662	106	\$8,137	2,496	\$522,742	0	\$0
WARREN	0	\$0	23	\$91,387	84	\$4,843	2,999	\$657,090	0	\$0
WASHINGTON	3	\$4,406	44	\$278,074	138	\$11,448	4,173	\$933,437	0	\$0
WAYNE	0	\$0	37	\$177,751	514	\$25,714	6	\$186	0	\$0
WEBSTER	0	\$0	72	\$331,299	286	\$13,253	13	\$1,362	0	\$0
WORTH	0	\$0	1	\$3,081	9	\$379	2	\$64	0	\$0
WRIGHT	0	\$0	68	\$236,710	231	\$13,206	14	\$1,488	0	\$0
ST. LOUIS CITY	9	\$8,369	660	\$5,448,688	1,970	\$98,505	61,504	\$13,772,788	0	\$0
INVALID COUNTY	0	\$0	11	\$107,655	36	\$2,972	57	\$9,915	0	\$0

NOTE: COUNTY REPRESENTS WHERE THE RECIPIENT LIVES, NOT NECESSARILY WHERE THE SERVICE WAS PROVIDED.

**TABLE 22  
MO HEALTHNET RECIPIENTS AND PAYMENTS BY TYPE OF SERVICE  
DECEMBER 2008**

	MENTAL HOSPITAL TCM RECIPIENTS	MENTAL HOSPITAL TCM PAYMENTS	MR/DD WAIVER RECIPIENTS	MR/DD WAIVER PAYMENTS	NON-EMERG. TRANSPORT. RECIPIENTS	NON-EMERG. TRANSPORT. PAYMENTS	NON-PART. PROVIDERS RECIPIENTS	NON-PART. PROVIDERS PAYMENTS
STATE TOTAL	4,613	\$1,789,084	7,021	\$33,855,830	437,644	\$2,473,021	171	\$9,322
ADAIR	2	\$373	108	\$550,131	3,276	\$15,369	0	\$0
ANDREW	2	\$1,276	7	\$24,568	1,423	\$6,357	0	\$0
ATCHISON	0	\$0	10	\$39,883	650	\$3,450	0	\$0
AUDRAIN	38	\$31,960	65	\$271,790	1,229	\$11,916	0	\$0
BARRY	2	\$1,097	39	\$134,342	6,226	\$22,417	0	\$0
BARTON	1	\$31	20	\$65,892	2,297	\$8,671	0	\$0
BATES	1	\$280	20	\$100,529	939	\$9,233	5	\$109
BENTON	52	\$14,416	32	\$80,958	1,382	\$14,038	0	\$0
BOLLINGER	0	\$0	22	\$35,339	2,439	\$11,324	0	\$0
BOONE	580	\$148,956	350	\$2,013,567	5,598	\$53,566	2	\$18
BUCHANAN	240	\$111,013	169	\$925,724	14,601	\$57,056	1	\$43
BUTLER	0	\$0	107	\$452,760	10,662	\$49,528	13	\$499
CALDWELL	1	\$124	3	\$4,397	1,193	\$4,115	2	\$64
CALLAWAY	1	\$31	50	\$198,551	1,551	\$15,382	0	\$0
CAMDEN	85	\$26,226	47	\$228,418	1,557	\$14,334	1	\$9
CAPE GIRARDEAU	1	\$397	100	\$358,456	9,399	\$37,548	1	\$19
CARROLL	0	\$0	21	\$89,770	1,372	\$6,001	1	\$12
CARTER	0	\$0	9	\$31,262	1,733	\$8,340	2	\$374
CASS	70	\$19,154	94	\$452,953	2,651	\$17,061	1	\$46
CEDAR	1	\$187	27	\$170,418	1,031	\$10,111	0	\$0
CHARITON	0	\$0	5	\$2,883	436	\$4,667	0	\$0
CHRISTIAN	4	\$1,035	28	\$66,501	8,069	\$24,477	0	\$0
CLARK	0	\$0	2	\$876	1,002	\$4,067	0	\$0
CLAY	7	\$2,059	203	\$970,954	5,132	\$33,601	0	\$0
CLINTON	0	\$0	13	\$57,058	1,784	\$6,462	0	\$0
COLE	172	\$39,462	88	\$258,328	2,454	\$23,120	1	\$65
COOPER	89	\$31,844	43	\$193,525	749	\$7,496	0	\$0
CRAWFORD	3	\$1,984	6	\$22,079	4,638	\$19,533	0	\$0
DADE	0	\$0	2	\$816	1,208	\$4,937	1	\$27
DALLAS	1	\$692	11	\$46,925	3,077	\$12,392	2	\$36
DAVISS	1	\$685	3	\$7,232	1,087	\$3,173	0	\$0
DEKALB	1	\$560	4	\$22,636	1,094	\$5,137	0	\$0
DENT	47	\$16,431	27	\$68,496	3,363	\$14,539	0	\$0
DOUGLAS	0	\$0	13	\$72,302	2,929	\$12,078	2	\$200
DUNKLIN	0	\$0	53	\$133,840	10,228	\$49,643	5	\$181
FRANKLIN	267	\$71,138	91	\$403,755	3,276	\$24,129	3	\$31
GASCONADE	0	\$0	9	\$24,785	732	\$6,928	0	\$0
GENTRY	0	\$0	60	\$337,375	850	\$4,328	0	\$0
GREENE	436	\$117,167	321	\$1,432,536	34,777	\$135,894	12	\$206
GRUNDY	0	\$0	13	\$40,090	1,573	\$7,501	0	\$0
HARRISON	0	\$0	39	\$213,622	1,480	\$6,556	1	\$30
HENRY	4	\$2,054	29	\$176,519	1,473	\$15,032	0	\$0
HICKORY	2	\$576	11	\$46,985	1,543	\$7,528	0	\$0
HOLT	0	\$0	1	\$1,433	569	\$2,628	0	\$0
HOWARD	2	\$1,105	61	\$282,644	511	\$5,220	0	\$0
HOWELL	1	\$86	59	\$238,726	8,513	\$35,377	10	\$130
IRON	4	\$1,400	27	\$67,830	2,418	\$12,229	0	\$0
JACKSON	254	\$87,190	894	\$4,349,281	28,524	\$189,443	4	\$62
JASPER	377	\$117,151	186	\$902,764	20,670	\$78,038	8	\$143
JEFFERSON	303	\$94,605	170	\$856,856	6,254	\$46,143	1	\$294
JOHNSON	40	\$8,714	42	\$299,053	1,504	\$9,658	1	\$6
KNOX	0	\$0	2	\$2,539	593	\$2,892	1	\$4
LACLEDE	2	\$366	32	\$104,155	2,237	\$20,299	4	\$128
LAFAYETTE	101	\$36,068	68	\$264,226	1,476	\$10,277	1	\$2
LAWRENCE	1	\$54	26	\$51,416	5,956	\$22,163	1	\$25
LEWIS	0	\$0	7	\$12,397	1,171	\$5,068	0	\$0
LINCOLN	73	\$21,263	40	\$200,963	1,892	\$18,035	10	\$886

NOTE: COUNTY REPRESENTS WHERE THE RECIPIENT LIVES, NOT NECESSARILY WHERE THE SERVICE WAS PROVIDED.

**TABLE 22  
MO HEALTHNET RECIPIENTS AND PAYMENTS BY TYPE OF SERVICE  
DECEMBER 2008**

	MENTAL HOSPITAL TCM RECIPIENTS	MENTAL HOSPITAL TCM PAYMENTS	MR/DD WAIVER RECIPIENTS	MR/DD WAIVER PAYMENTS	NON-EMERG. TRANSPORT. RECIPIENTS	NON-EMERG. TRANSPORT. PAYMENTS	NON-PART. PROVIDERS RECIPIENTS	NON-PART. PROVIDERS PAYMENTS
LINN	0	\$0	7	\$11,672	762	\$7,367	0	\$0
LIVINGSTON	0	\$0	22	\$96,352	2,144	\$9,385	0	\$0
MCDONALD	4	\$1,743	19	\$80,055	4,827	\$15,621	0	\$0
MACON	1	\$8	20	\$78,022	862	\$8,316	0	\$0
MADISON	34	\$9,274	28	\$125,137	1,047	\$9,880	0	\$0
MARIES	0	\$0	0	\$0	437	\$4,473	0	\$0
MARION	25	\$6,605	111	\$418,020	2,141	\$21,160	3	\$37
MERCER	0	\$0	3	\$11,783	492	\$2,203	0	\$0
MILLER	47	\$17,085	13	\$40,946	1,480	\$14,612	0	\$0
MISSISSIPPI	0	\$0	3	\$16,131	3,776	\$17,234	0	\$0
MONITEAU	0	\$0	13	\$64,504	557	\$5,684	0	\$0
MONROE	1	\$86	33	\$112,364	378	\$4,001	0	\$0
MONTGOMERY	28	\$16,696	13	\$47,300	684	\$7,025	5	\$322
MORGAN	1	\$342	24	\$60,063	1,204	\$12,322	0	\$0
NEW MADRID	1	\$397	14	\$77,945	5,058	\$24,116	0	\$0
NEWTON	7	\$1,984	46	\$208,929	8,184	\$29,294	2	\$19
NODAWAY	1	\$801	54	\$217,358	1,543	\$7,324	0	\$0
OREGON	1	\$887	51	\$280,579	2,551	\$13,235	10	\$327
OSAGE	1	\$124	16	\$53,697	454	\$4,456	0	\$0
OZARK	1	\$1,315	2	\$6,385	1,873	\$8,126	2	\$25
PEMISCOT	0	\$0	1	\$2,416	6,782	\$30,921	0	\$0
PERRY	52	\$10,114	53	\$165,675	1,032	\$9,055	0	\$0
PETTIS	204	\$55,580	106	\$524,799	2,471	\$23,794	2	\$35
PHELPS	7	\$1,424	106	\$378,647	2,563	\$24,513	0	\$0
PIKE	126	\$46,716	65	\$311,268	938	\$9,250	0	\$0
PLATTE	2	\$1,035	77	\$377,846	1,339	\$8,385	1	\$18
POLK	4	\$1,167	66	\$355,179	1,962	\$18,208	0	\$0
PULASKI	4	\$973	12	\$26,890	1,729	\$15,587	1	\$49
PUTMAN	0	\$0	2	\$520	746	\$3,574	0	\$0
RALLS	0	\$0	27	\$127,689	425	\$4,356	0	\$0
RANDOLPH	1	\$272	16	\$79,304	1,657	\$16,116	0	\$0
RAY	25	\$8,620	41	\$176,148	875	\$5,995	0	\$0
REYNOLDS	0	\$0	11	\$32,535	1,583	\$7,440	1	\$14
RIPLEY	0	\$0	24	\$101,658	4,305	\$20,433	3	\$49
ST. CHARLES	10	\$4,512	362	\$2,186,686	4,781	\$33,631	8	\$782
ST. CLAIR	2	\$2,108	4	\$29,614	739	\$5,138	0	\$0
ST. FRANCOIS	125	\$40,510	50	\$141,670	4,538	\$45,126	2	\$37
STE. GENEVIEVE	6	\$280	19	\$65,791	791	\$7,838	0	\$0
ST. LOUIS	31	\$33,030	863	\$5,301,023	28,269	\$215,340	8	\$1,672
SALINE	100	\$31,890	99	\$595,529	1,592	\$15,230	3	\$24
SCHUYLER	0	\$0	2	\$2,077	704	\$3,047	1	\$6
SCOTLAND	0	\$0	0	\$0	547	\$2,531	1	\$11
SCOTT	0	\$0	57	\$298,854	9,229	\$38,633	1	\$19
SHANNON	1	\$560	3	\$1,596	1,971	\$8,919	4	\$121
SHELBY	0	\$0	9	\$14,424	346	\$3,274	0	\$0
STODDARD	0	\$0	71	\$232,452	6,095	\$29,001	0	\$0
STONE	0	\$0	1	\$742	4,153	\$15,427	0	\$0
SULLIVAN	0	\$0	11	\$21,296	1,067	\$4,747	0	\$0
TANEY	5	\$1,424	22	\$128,506	7,141	\$24,073	0	\$0
TEXAS	3	\$1,221	21	\$86,298	4,560	\$18,684	0	\$0
VERNON	1	\$148	40	\$222,522	1,477	\$14,835	3	\$19
WARREN	0	\$0	77	\$379,786	997	\$8,912	2	\$184
WASHINGTON	23	\$8,146	45	\$91,011	2,440	\$23,997	1	\$6
WAYNE	0	\$0	20	\$46,167	3,280	\$17,636	0	\$0
WEBSTER	2	\$459	14	\$60,357	4,860	\$18,007	0	\$0
WORTH	0	\$0	0	\$0	280	\$1,111	0	\$0
WRIGHT	0	\$0	9	\$31,665	4,508	\$18,586	0	\$0
ST. LOUIS CITY	451	\$471,061	130	\$760,712	25,981	\$207,771	10	\$1,901
INVALID COUNTY	6	\$1,275	4	\$25,127	1,986	\$1,567	0	\$0

NOTE: COUNTY REPRESENTS WHERE THE RECIPIENT LIVES, NOT NECESSARILY WHERE THE SERVICE WAS PROVIDED.

**TABLE 22  
MO HEALTHNET RECIPIENTS AND PAYMENTS BY TYPE OF SERVICE  
DECEMBER 2008**

	NURSE PRACTITIONER RECIPIENTS	NURSE PRACTITIONER PAYMENTS	NURSING FACILITY RECIPIENTS	NURSING FACILITY PAYMENTS	OPTOMETRIC SERVICES RECIPIENTS	OPTOMETRIC SERVICES PAYMENTS	OUTPATIENT HOSPITAL RECIPIENTS	OUTPATIENT HOSPITAL PAYMENTS	PERSONAL CARE RECIPIENTS	PERSONAL CARE PAYMENTS
STATE TOTAL	559	\$33,987	23,665	\$72,308,045	11,712	\$627,778	88,548	\$37,971,795	36,411	\$24,524,840
ADAIR	87	\$6,107	116	\$361,511	77	\$4,421	641	\$282,753	248	\$119,035
ANDREW	1	\$177	82	\$231,100	17	\$1,029	272	\$167,509	67	\$43,044
ATCHISON	1	\$31	48	\$131,904	25	\$1,611	133	\$47,394	72	\$49,533
AUDRAIN	0	\$0	123	\$353,119	28	\$1,154	328	\$183,542	143	\$75,265
BARRY	2	\$89	141	\$415,925	152	\$8,902	1,047	\$519,201	243	\$125,692
BARTON	2	\$8	58	\$160,197	88	\$4,511	525	\$206,814	86	\$45,695
BATES	1	\$130	113	\$311,080	46	\$2,252	288	\$153,194	114	\$69,895
BENTON	1	\$59	114	\$335,044	43	\$2,342	370	\$244,218	175	\$109,545
BOLLINGER	1	\$104	58	\$148,958	83	\$5,411	383	\$293,317	241	\$156,668
BOONE	2	\$60	322	\$1,033,536	192	\$9,579	2,048	\$878,831	660	\$438,825
BUCHANAN	2	\$318	373	\$1,030,791	224	\$14,468	3,312	\$1,748,675	624	\$437,009
BUTLER	0	\$0	294	\$823,774	406	\$20,061	1,478	\$608,396	1,046	\$768,750
CALDWELL	0	\$0	37	\$137,576	53	\$3,901	210	\$70,717	53	\$24,490
CALLAWAY	0	\$0	111	\$328,344	50	\$3,819	462	\$215,576	121	\$58,949
CAMDEN	1	\$3	104	\$318,482	46	\$2,279	432	\$187,910	119	\$50,816
CAPE GIRARDEAU	0	\$0	384	\$1,183,026	273	\$14,580	1,452	\$521,746	624	\$403,286
CARROLL	0	\$0	59	\$169,152	39	\$2,324	352	\$189,394	62	\$37,961
CARTER	0	\$0	29	\$78,613	43	\$1,980	274	\$105,639	284	\$226,919
CASS	0	\$0	403	\$1,188,704	72	\$2,838	712	\$497,849	155	\$101,211
CEDAR	0	\$0	101	\$275,858	48	\$2,056	287	\$103,903	149	\$97,069
CHARITON	0	\$0	94	\$258,855	14	\$568	98	\$59,198	54	\$28,771
CHRISTIAN	5	\$217	132	\$349,885	177	\$10,931	1,424	\$449,408	260	\$118,192
CLARK	1	\$141	35	\$107,117	11	\$615	113	\$71,884	44	\$15,605
CLAY	3	\$133	622	\$1,827,335	105	\$5,393	1,285	\$584,135	428	\$262,153
CLINTON	0	\$0	112	\$319,822	87	\$5,700	407	\$142,495	37	\$20,382
COLE	1	\$77	232	\$640,739	60	\$2,989	595	\$148,826	257	\$151,192
COOPER	0	\$0	103	\$290,262	34	\$945	203	\$138,430	75	\$38,094
CRAWFORD	0	\$0	139	\$428,647	111	\$7,330	837	\$292,803	334	\$291,348
DADE	0	\$0	72	\$270,797	33	\$1,853	151	\$54,355	35	\$12,427
DALLAS	0	\$0	98	\$281,782	72	\$4,172	446	\$158,878	114	\$52,048
DAVISS	0	\$0	16	\$42,105	61	\$3,932	243	\$120,283	34	\$21,770
DEKALB	0	\$0	42	\$101,327	42	\$2,468	246	\$85,171	89	\$37,584
DENT	0	\$0	84	\$239,904	81	\$4,694	608	\$275,342	319	\$313,560
DOUGLAS	0	\$0	54	\$154,565	139	\$8,332	295	\$150,734	129	\$59,367
DUNKLIN	1	\$12	277	\$799,906	407	\$24,411	1,674	\$1,175,771	1,203	\$939,225
FRANKLIN	0	\$0	308	\$863,862	106	\$4,902	691	\$243,759	354	\$296,785
GASCONADE	0	\$0	150	\$449,088	30	\$1,293	138	\$56,195	96	\$59,325
GENTRY	0	\$0	74	\$211,618	27	\$1,407	181	\$120,562	30	\$16,003
GREENE	77	\$3,981	1,008	\$3,186,629	662	\$43,965	6,714	\$2,323,207	1,208	\$614,791
GRUNDY	3	\$263	93	\$233,177	51	\$1,743	406	\$129,508	114	\$49,722
HARRISON	0	\$0	92	\$272,023	43	\$2,301	395	\$182,231	37	\$15,390
HENRY	3	\$104	110	\$318,122	32	\$2,025	402	\$207,597	186	\$101,526
HICKORY	9	\$156	32	\$100,944	39	\$1,792	263	\$109,834	74	\$40,572
HOLT	0	\$0	49	\$138,185	8	\$445	86	\$45,786	49	\$21,466
HOWARD	0	\$0	55	\$161,624	31	\$765	115	\$45,048	77	\$36,506
HOWELL	0	\$0	288	\$845,579	167	\$9,194	1,304	\$505,809	422	\$205,370
IRON	2	\$10	81	\$230,245	47	\$3,248	547	\$171,060	329	\$326,668
JACKSON	1	\$113	2,508	\$8,127,449	402	\$18,844	8,442	\$4,902,020	2,631	\$1,817,479
JASPER	2	\$28	486	\$1,440,936	515	\$27,982	4,626	\$1,195,655	747	\$478,576
JEFFERSON	1	\$12	761	\$2,313,660	189	\$8,412	1,089	\$665,069	862	\$613,653
JOHNSON	0	\$0	170	\$488,031	54	\$2,961	336	\$162,822	153	\$100,881
KNOX	6	\$512	23	\$57,342	11	\$708	100	\$43,898	46	\$15,394
LACLEDE	1	\$87	132	\$378,297	103	\$4,807	457	\$175,517	288	\$118,906
LAFAYETTE	0	\$0	159	\$524,409	48	\$1,802	409	\$320,740	132	\$82,647
LAWRENCE	2	\$86	165	\$535,797	161	\$9,370	953	\$452,340	248	\$134,763
LEWIS	2	\$182	93	\$296,521	26	\$1,499	138	\$49,289	53	\$22,451
LINCOLN	0	\$0	155	\$410,904	69	\$3,720	572	\$299,337	182	\$139,003

NOTE: COUNTY REPRESENTS WHERE THE RECIPIENT LIVES, NOT NECESSARILY WHERE THE SERVICE WAS PROVIDED.

**TABLE 22  
MO HEALTHNET RECIPIENTS AND PAYMENTS BY TYPE OF SERVICE  
DECEMBER 2008**

	NURSE PRACTITIONER RECIPIENTS	NURSE PRACTITIONER PAYMENTS	NURSING FACILITY RECIPIENTS	NURSING FACILITY PAYMENTS	OPTOMETRIC SERVICES RECIPIENTS	OPTOMETRIC SERVICES PAYMENTS	OUTPATIENT HOSPITAL RECIPIENTS	OUTPATIENT HOSPITAL PAYMENTS	PERSONAL CARE RECIPIENTS	PERSONAL CARE PAYMENTS
LINN	7	\$458	97	\$288,626	43	\$1,495	240	\$140,019	110	\$71,507
LIVINGSTON	3	\$697	119	\$375,183	69	\$4,259	514	\$183,808	102	\$37,334
MCDONALD	0	\$0	80	\$257,385	107	\$7,385	615	\$221,578	177	\$110,578
MACON	18	\$1,009	144	\$445,670	22	\$1,173	230	\$128,818	135	\$95,130
MADISON	0	\$0	91	\$246,552	39	\$1,845	339	\$181,419	256	\$172,130
MARIES	0	\$0	46	\$127,971	16	\$976	91	\$45,321	61	\$33,387
MARION	2	\$5	247	\$730,670	110	\$4,535	320	\$188,135	304	\$191,395
MERCER	0	\$0	18	\$51,949	12	\$733	87	\$38,303	48	\$21,957
MILLER	0	\$0	113	\$386,317	48	\$2,481	410	\$146,668	134	\$62,095
MISSISSIPPI	0	\$0	107	\$294,311	102	\$6,852	559	\$227,513	563	\$438,794
MONITEAU	0	\$0	73	\$202,197	21	\$1,541	137	\$57,835	51	\$28,802
MONROE	1	\$29	33	\$105,329	13	\$431	97	\$81,644	59	\$24,931
MONTGOMERY	0	\$0	148	\$396,291	26	\$1,164	161	\$82,220	45	\$17,560
MORGAN	0	\$0	115	\$343,927	72	\$3,679	248	\$110,395	102	\$56,632
NEW MADRID	1	\$1,324	185	\$492,282	191	\$9,747	715	\$227,711	652	\$425,102
NEWTON	0	\$0	259	\$899,867	177	\$10,477	1,504	\$477,247	228	\$152,173
NODAWAY	0	\$0	107	\$285,074	40	\$2,828	292	\$159,505	78	\$42,155
OREGON	0	\$0	58	\$161,048	60	\$2,819	412	\$90,293	195	\$90,655
OSAGE	0	\$0	79	\$238,875	15	\$820	87	\$43,128	61	\$30,917
OZARK	0	\$0	35	\$99,405	60	\$3,034	209	\$28,564	80	\$44,220
PEMISCOT	0	\$0	121	\$364,111	303	\$14,205	1,060	\$523,282	1,106	\$814,953
PERRY	0	\$0	85	\$242,849	56	\$2,865	273	\$146,214	150	\$101,686
PETTIS	1	\$31	234	\$710,819	73	\$3,792	668	\$228,238	311	\$163,934
PHELPS	0	\$0	194	\$537,924	55	\$3,849	704	\$222,679	331	\$215,704
PIKE	0	\$0	87	\$256,243	54	\$2,365	209	\$121,488	109	\$61,101
PLATTE	0	\$0	135	\$404,637	29	\$1,318	294	\$198,158	100	\$50,057
POLK	3	\$305	174	\$530,218	82	\$4,332	503	\$192,046	187	\$72,452
PULASKI	0	\$0	127	\$341,636	67	\$2,731	389	\$164,791	190	\$111,883
PUTMAN	8	\$401	27	\$64,544	7	\$307	125	\$34,625	66	\$37,387
RALLS	0	\$0	31	\$100,886	25	\$1,504	68	\$25,608	44	\$34,715
RANDOLPH	2	\$10	178	\$501,585	57	\$3,506	500	\$176,158	246	\$135,414
RAY	0	\$0	102	\$294,519	25	\$1,471	273	\$107,713	67	\$37,743
REYNOLDS	0	\$0	29	\$85,177	48	\$2,941	331	\$142,740	254	\$260,703
RIPLEY	0	\$0	38	\$122,280	137	\$8,302	683	\$237,032	648	\$455,832
ST. CHARLES	70	\$1,884	471	\$1,393,059	104	\$6,839	956	\$420,638	297	\$214,581
ST. CLAIR	39	\$1,108	55	\$165,972	12	\$766	236	\$124,895	106	\$64,933
ST. FRANCOIS	3	\$15	364	\$1,104,430	171	\$8,593	1,175	\$406,146	1,028	\$698,308
STE.GENEVIEVE	0	\$0	69	\$178,088	29	\$1,238	186	\$84,877	165	\$120,001
ST. LOUIS	74	\$2,469	3,643	\$11,586,685	681	\$27,368	4,835	\$2,165,312	2,914	\$2,272,607
SALINE	0	\$0	114	\$336,733	58	\$2,227	438	\$151,178	192	\$94,795
SCHUYLER	4	\$478	30	\$173,242	13	\$439	110	\$58,263	51	\$18,145
SCOTLAND	5	\$247	33	\$90,844	8	\$374	119	\$41,429	35	\$11,564
SCOTT	8	\$1,921	243	\$662,818	273	\$15,017	1,482	\$559,959	766	\$518,248
SHANNON	1	\$66	45	\$122,976	56	\$3,826	350	\$133,970	116	\$64,472
SHELBY	0	-\$172	46	\$127,819	12	\$518	74	\$31,942	62	\$24,568
STODDARD	27	\$4,591	208	\$589,636	275	\$12,879	1,175	\$360,191	574	\$364,467
STONE	4	\$59	115	\$341,448	103	\$6,276	827	\$306,133	118	\$46,870
SULLIVAN	13	\$705	55	\$195,360	16	\$1,029	233	\$84,671	75	\$36,573
TANEY	16	\$2,055	150	\$412,912	181	\$11,054	1,826	\$405,397	143	\$61,167
TEXAS	4	-\$57	131	\$351,589	106	\$6,144	742	\$218,011	206	\$121,943
VERNON	1	\$42	158	\$525,373	72	\$2,981	327	\$113,114	213	\$151,878
WARREN	0	\$0	38	\$98,283	42	\$2,924	224	\$105,853	65	\$40,863
WASHINGTON	1	\$86	114	\$346,874	82	\$4,587	657	\$255,259	612	\$598,567
WAYNE	2	\$28	57	\$145,864	89	\$5,209	385	\$162,361	473	\$407,428
WEBSTER	9	\$522	148	\$429,793	128	\$6,999	675	\$291,936	142	\$71,419
WORTH	0	\$0	26	\$89,911	8	\$434	32	\$14,665	8	\$3,662
WRIGHT	0	\$0	81	\$226,324	120	\$7,202	536	\$206,419	226	\$87,588
ST. LOUIS CITY	11	\$471	1,381	\$4,911,475	542	\$23,403	5,481	\$2,306,123	3,558	\$2,619,928
INVALID COUNTY	0	\$0	0	\$0	10	\$655	125	\$40,582	0	\$0

NOTE: COUNTY REPRESENTS WHERE THE RECIPIENT LIVES, NOT NECESSARILY WHERE THE SERVICE WAS PROVIDED.

**TABLE 22  
MO HEALTHNET RECIPIENTS AND PAYMENTS BY TYPE OF SERVICE  
DECEMBER 2008**

	PHARMACY SERVICES RECIPIENTS	PHARMACY SERVICES PAYMENTS	PHYSICALLY DISABLED WAIVER RECIPIENTS	PHYSICALLY DISABLED WAIVER PAYMENTS	PHYSICIAN SERVICES RECIPIENTS	PHYSICIAN SERVICES PAYMENTS	PODIATRY SERVICES RECIPIENTS	PODIATRY SERVICES PAYMENTS
STATE TOTAL	278,596	\$60,363,707	62	\$623,381	20,620	\$1,532,608	6,329	\$169,736
ADAIR	1,974	\$474,237	1	\$3,736	211	\$23,032	61	\$1,020
ANDREW	772	\$119,695	0	\$0	23	\$829	27	\$623
ATCHISON	389	\$64,397	0	\$0	34	\$2,452	13	\$139
AUDRAIN	777	\$173,603	0	\$0	106	\$4,517	18	\$282
BARRY	3,081	\$517,468	0	\$0	49	\$5,045	24	\$1,117
BARTON	1,198	\$225,503	1	\$14,522	108	\$7,237	16	\$168
BATES	945	\$446,846	0	\$0	142	\$8,890	2	\$79
BENTON	863	\$266,088	1	\$5,491	64	\$3,449	13	\$711
BOLLINGER	1,490	\$261,676	0	\$0	61	\$6,761	22	\$1,055
BOONE	3,552	\$1,053,222	4	\$32,449	287	\$18,974	67	\$848
BUCHANAN	7,559	\$1,350,938	0	\$0	176	\$13,275	117	\$3,008
BUTLER	7,096	\$1,563,651	0	\$0	861	\$70,253	121	\$11,098
CALDWELL	408	\$70,076	0	\$0	27	\$4,032	16	\$155
CALLAWAY	1,004	\$270,489	0	\$0	40	\$2,006	26	\$687
CAMDEN	990	\$242,196	0	\$0	124	\$10,179	62	\$1,348
CAPE GIRARDEAU	5,275	\$931,856	1	\$6,000	321	\$36,997	101	\$2,937
CARROLL	826	\$133,392	0	\$0	56	\$3,267	1	\$28
CARTER	1,129	\$209,249	0	\$0	102	\$9,476	13	\$225
CASS	3,455	\$725,651	0	\$0	192	\$10,352	93	\$1,377
CEDAR	1,065	\$197,153	0	\$0	41	\$5,468	21	\$610
CHARITON	245	\$51,723	0	\$0	37	\$1,515	1	\$23
CHRISTIAN	4,349	\$743,339	0	\$0	89	\$13,521	46	\$1,643
CLARK	564	\$168,710	0	\$0	58	\$2,662	1	\$7
CLAY	6,822	\$1,342,225	3	\$16,197	304	\$17,220	120	\$1,457
CLINTON	960	\$151,780	0	\$0	38	\$8,050	29	\$454
COLE	1,508	\$368,208	1	\$3,629	33	\$1,370	73	\$3,868
COOPER	454	\$84,870	0	\$0	41	\$1,284	4	\$384
CRAWFORD	2,783	\$513,020	1	\$10,985	109	\$7,056	71	\$3,527
DADE	652	\$93,925	1	\$4,052	20	\$1,892	2	\$117
DALLAS	1,641	\$291,140	0	\$0	33	\$2,462	22	\$407
DAVISS	516	\$101,827	0	\$0	19	\$4,798	7	\$250
DEKALB	622	\$123,922	0	\$0	27	\$4,149	9	\$260
DENT	1,964	\$318,485	1	\$6,102	316	\$11,177	40	\$2,291
DOUGLAS	1,655	\$271,911	0	\$0	71	\$7,003	21	\$518
DUNKLIN	7,423	\$1,511,442	1	\$18,130	1,093	\$71,338	147	\$4,004
FRANKLIN	1,963	\$636,334	0	\$0	180	\$11,055	101	\$2,402
GASCONADE	486	\$140,881	0	\$0	60	\$1,258	24	\$442
GENTRY	495	\$82,176	0	\$0	7	\$601	20	\$186
GREENE	18,310	\$3,423,550	2	\$24,465	618	\$62,451	239	\$7,515
GRUNDY	915	\$123,787	0	\$0	22	\$2,596	47	\$482
HARRISON	813	\$114,592	0	\$0	64	\$8,478	7	\$114
HENRY	1,582	\$309,086	1	\$3,121	47	\$3,655	24	\$1,506
HICKORY	805	\$165,409	1	\$12,433	40	\$3,508	3	\$25
HOLT	316	\$39,337	0	\$0	10	\$1,080	1	\$8
HOWARD	319	\$83,320	0	\$0	26	\$1,222	0	\$0
HOWELL	4,845	\$710,913	1	\$8,222	191	\$19,096	34	\$759
IRON	1,528	\$393,685	0	\$0	123	\$8,649	48	\$1,370
JACKSON	29,912	\$6,078,289	8	\$133,837	1,495	\$110,251	716	\$14,526
JASPER	10,909	\$1,996,925	0	\$0	954	\$72,843	137	\$4,471
JEFFERSON	3,918	\$1,152,922	3	\$26,327	924	\$59,311	134	\$3,486
JOHNSON	2,015	\$485,567	0	\$0	101	\$3,927	32	\$773
KNOX	358	\$78,485	0	\$0	20	\$1,802	10	\$356
LACLEDE	1,453	\$382,231	1	\$9,114	50	\$2,395	81	\$1,516
LAFAYETTE	1,939	\$380,555	0	\$0	37	\$3,004	29	\$457
LAWRENCE	3,116	\$492,280	0	\$0	107	\$8,178	27	\$528
LEWIS	579	\$98,799	0	\$0	13	\$1,802	31	\$487
LINCOLN	1,226	\$363,295	2	\$42,172	266	\$9,636	18	\$436

NOTE: COUNTY REPRESENTS WHERE THE RECIPIENT LIVES, NOT NECESSARILY WHERE THE SERVICE WAS PROVIDED.



**TABLE 22  
MO HEALTHNET RECIPIENTS AND PAYMENTS BY TYPE OF SERVICE  
DECEMBER 2008**

	PHARMACY SERVICES RECIPIENTS	PHARMACY SERVICES PAYMENTS	PHYSICALLY DISABLED WAIVER RECIPIENTS	PHYSICALLY DISABLED WAIVER PAYMENTS	PHYSICIAN SERVICES RECIPIENTS	PHYSICIAN SERVICES PAYMENTS	PODIATRY SERVICES RECIPIENTS	PODIATRY SERVICES PAYMENTS
LINN	472	\$98,667	0	\$0	78	\$6,156	1	\$50
LIVINGSTON	1,204	\$205,964	0	\$0	112	\$7,343	21	\$456
MCDONALD	2,368	\$346,490	1	\$9,275	106	\$10,902	14	\$1,186
MACON	561	\$169,962	0	\$0	96	\$5,294	5	\$149
MADISON	768	\$170,184	3	\$33,405	41	\$3,991	35	\$694
MARIES	301	\$170,912	0	\$0	9	\$290	8	\$267
MARION	1,350	\$431,715	1	\$8,914	64	\$4,538	83	\$1,627
MERCER	284	\$42,753	0	\$0	12	\$581	2	\$38
MILLER	859	\$252,854	0	\$0	49	\$3,126	40	\$979
MISSISSIPPI	2,450	\$370,433	0	\$0	115	\$4,872	37	\$941
MONITEAU	345	\$90,443	0	\$0	9	\$614	39	\$1,404
MONROE	238	\$66,255	0	\$0	18	\$455	12	\$122
MONTGOMERY	447	\$82,929	0	\$0	75	\$2,966	35	\$322
MORGAN	721	\$144,998	0	\$0	42	\$2,967	46	\$991
NEW MADRID	3,270	\$571,080	0	\$0	313	\$12,666	71	\$2,502
NEWTON	4,426	\$804,379	1	\$2,083	299	\$25,955	30	\$924
NODAWAY	823	\$135,867	0	\$0	21	\$1,955	8	\$157
OREGON	1,492	\$308,002	0	\$0	65	\$4,102	9	\$304
OSAGE	279	\$50,377	0	\$0	7	\$308	12	\$370
OZARK	973	\$168,462	0	\$0	51	\$4,234	19	\$264
PEMISCOT	4,385	\$880,976	0	\$0	428	\$54,002	38	\$1,357
PERRY	626	\$146,434	0	\$0	64	\$8,555	16	\$398
PETTIS	1,460	\$470,858	2	\$10,295	229	\$10,557	37	\$652
PHELPS	1,865	\$504,960	0	\$0	221	\$8,034	126	\$4,991
PIKE	621	\$179,535	1	\$409	56	\$3,210	38	\$547
PLATTE	1,734	\$315,213	0	\$0	50	\$2,221	19	\$480
POLK	1,974	\$506,814	1	\$5,299	50	\$2,629	25	\$253
PULASKI	1,124	\$301,950	0	\$0	73	\$3,744	37	\$1,290
PUTMAN	421	\$80,754	0	\$0	36	\$2,631	15	\$126
RALLS	261	\$89,937	0	\$0	8	\$595	22	\$305
RANDOLPH	1,081	\$293,631	0	\$0	233	\$11,901	10	\$140
RAY	1,289	\$273,808	0	\$0	37	\$1,079	16	\$570
REYNOLDS	1,075	\$220,858	0	\$0	69	\$7,400	22	\$717
RIPLEY	2,839	\$651,746	0	\$0	268	\$23,710	52	\$1,920
ST. CHARLES	2,827	\$809,831	3	\$41,023	395	\$17,981	102	\$1,965
ST. CLAIR	762	\$149,449	0	\$0	77	\$3,038	7	\$1,631
ST. FRANCOIS	3,233	\$918,819	3	\$19,006	253	\$16,983	102	\$3,075
STE. GENEVIEVE	552	\$129,612	0	\$0	58	\$3,324	10	\$197
ST. LOUIS	14,887	\$4,565,061	9	\$96,881	2,339	\$182,224	768	\$16,206
SALINE	1,064	\$237,718	0	\$0	72	\$5,323	83	\$1,402
SCHUYLER	400	\$68,956	0	\$0	43	\$2,210	10	\$81
SCOTLAND	344	\$60,440	0	\$0	16	\$939	1	\$15
SCOTT	5,517	\$1,044,747	1	\$5,820	240	\$12,101	112	\$3,985
SHANNON	1,223	\$201,470	0	\$0	52	\$3,049	16	\$649
SHELBY	182	\$34,021	0	\$0	11	\$528	7	\$241
STODDARD	4,087	\$782,042	0	\$0	239	\$21,743	114	\$3,176
STONE	2,316	\$404,966	0	\$0	55	\$6,726	24	\$1,007
SULLIVAN	661	\$111,832	0	\$0	39	\$2,484	7	\$159
TANEY	3,544	\$616,942	1	\$9,988	120	\$9,519	31	\$1,110
TEXAS	2,429	\$418,142	0	\$0	149	\$7,410	44	\$1,247
VERNON	1,550	\$390,051	0	\$0	99	\$12,208	16	\$394
WARREN	603	\$227,776	0	\$0	72	\$3,426	31	\$274
WASHINGTON	1,790	\$525,058	0	\$0	214	\$19,801	30	\$1,054
WAYNE	2,275	\$431,127	0	\$0	178	\$15,904	57	\$1,753
WEBSTER	2,677	\$451,449	0	\$0	102	\$8,262	25	\$1,086
WORTH	146	\$26,420	0	\$0	2	\$612	0	\$0
WRIGHT	2,575	\$459,544	0	\$0	118	\$10,372	26	\$441
ST. LOUIS CITY	14,511	\$4,476,462	0	\$0	1,598	\$123,410	514	\$12,425
INVALID COUNTY	247	\$55,241	0	\$0	7	\$663	2	\$99

NOTE: COUNTY REPRESENTS WHERE THE RECIPIENT LIVES, NOT NECESSARILY WHERE THE SERVICE WAS PROVIDED.

**TABLE 22  
MO HEALTHNET RECIPIENTS AND PAYMENTS BY TYPE OF SERVICE  
DECEMBER 2008**

	PRIVATE HOME ICF/MR RECIPIENTS	PRIVATE HOME ICF/MR PAYMENTS	PSYCH CARE UNDER AGE 22 RECIPIENTS	PSYCH CARE UNDER AGE 22 PAYMENTS	PSYCH REHAB PRIVATE RECIPIENTS	PSYCH REHAB PRIVATE PAYMENTS	PSYCH REHAB PUBLIC RECIPIENTS	PSYCH REHAB PUBLIC PAYMENTS
STATE TOTAL	83	\$499,091	52	\$351,721	0	\$0	14,726	\$8,946,018
ADAIR	0	\$0	5	\$26,468	0	\$0	180	\$149,040
ANDREW	1	\$7,138	0	\$0	0	\$0	6	\$4,632
ATCHISON	0	\$0	0	\$0	0	\$0	3	\$3,900
AUDRAIN	0	\$0	1	\$438	0	\$0	113	\$78,042
BARRY	0	\$0	0	\$0	0	\$0	102	\$76,833
BARTON	0	\$0	0	\$0	0	\$0	11	\$7,522
BATES	0	\$0	0	\$0	0	\$0	68	\$40,992
BENTON	0	\$0	0	\$0	0	\$0	99	\$55,952
BOLLINGER	0	\$0	0	\$0	0	\$0	65	\$51,787
BOONE	0	\$0	2	\$9,203	0	\$0	494	\$392,600
BUCHANAN	5	\$48,528	0	\$0	0	\$0	359	\$194,138
BUTLER	0	\$0	1	\$4,033	0	\$0	95	\$63,739
CALDWELL	0	\$0	0	\$0	0	\$0	15	\$6,585
CALLAWAY	0	\$0	0	\$0	0	\$0	107	\$80,842
CAMDEN	0	\$0	0	\$0	0	\$0	125	\$63,165
CAPE GIRARDEAU	0	\$0	2	\$22,468	0	\$0	273	\$198,276
CARROLL	0	\$0	0	\$0	0	\$0	45	\$27,909
CARTER	0	\$0	0	\$0	0	\$0	8	\$4,905
CASS	0	\$0	0	\$0	0	\$0	119	\$73,901
CEDAR	0	\$0	0	\$0	0	\$0	79	\$46,140
CHARITON	0	\$0	1	\$277	0	\$0	13	\$5,078
CHRISTIAN	0	\$0	0	\$0	0	\$0	118	\$72,426
CLARK	0	\$0	0	\$0	0	\$0	17	\$11,084
CLAY	0	\$0	0	\$0	0	\$0	425	\$145,325
CLINTON	0	\$0	0	\$0	0	\$0	21	\$7,058
COLE	0	\$0	0	\$0	0	\$0	276	\$292,265
COOPER	0	\$0	0	\$0	0	\$0	39	\$28,956
CRAWFORD	0	\$0	0	\$0	0	\$0	153	\$81,678
DADE	0	\$0	0	\$0	0	\$0	10	\$6,171
DALLAS	0	\$0	0	\$0	0	\$0	43	\$20,521
DAVISS	0	\$0	0	\$0	0	\$0	6	\$2,405
DEKALB	7	\$51,121	0	\$0	0	\$0	20	\$10,988
DENT	0	\$0	0	\$0	0	\$0	76	\$22,066
DOUGLAS	0	\$0	1	\$1,728	0	\$0	11	\$5,877
DUNKLIN	0	\$0	0	\$0	0	\$0	106	\$85,220
FRANKLIN	0	\$0	0	\$0	0	\$0	193	\$94,111
GASCONADE	0	\$0	0	\$0	0	\$0	46	\$28,198
GENTRY	0	\$0	0	\$0	0	\$0	3	\$1,062
GREENE	0	\$0	0	\$0	0	\$0	823	\$489,663
GRUNDY	0	\$0	0	\$0	0	\$0	66	\$37,448
HARRISON	0	\$0	0	\$0	0	\$0	15	\$8,955
HENRY	0	\$0	0	\$0	0	\$0	169	\$89,342
HICKORY	0	\$0	0	\$0	0	\$0	12	\$7,482
HOLT	0	\$0	0	\$0	0	\$0	2	\$507
HOWARD	0	\$0	0	\$0	0	\$0	42	\$20,030
HOWELL	0	\$0	0	\$0	0	\$0	121	\$64,989
IRON	0	\$0	0	\$0	0	\$0	46	\$22,675
JACKSON	0	\$0	8	\$9,969	0	\$0	1,526	\$852,466
JASPER	0	\$0	1	\$7,016	0	\$0	342	\$233,839
JEFFERSON	6	\$24,592	0	\$0	0	\$0	303	\$148,249
JOHNSON	0	\$0	0	\$0	0	\$0	175	\$113,707
KNOX	0	\$0	0	\$0	0	\$0	24	\$21,057
LACLEDE	0	\$0	1	\$5	0	\$0	137	\$66,753
LAFAYETTE	0	\$0	0	\$0	0	\$0	104	\$61,601
LAWRENCE	0	\$0	0	\$0	0	\$0	82	\$57,634
LEWIS	0	\$0	0	\$0	0	\$0	31	\$13,399
LINCOLN	0	\$0	1	\$5,761	0	\$0	179	\$83,200

NOTE: COUNTY REPRESENTS WHERE THE RECIPIENT LIVES, NOT NECESSARILY WHERE THE SERVICE WAS PROVIDED.

**TABLE 22  
MO HEALTHNET RECIPIENTS AND PAYMENTS BY TYPE OF SERVICE  
DECEMBER 2008**

	PRIVATE HOME ICF/MR RECIPIENTS	PRIVATE HOME ICF/MR PAYMENTS	PSYCH CARE UNDER AGE 22 RECIPIENTS	PSYCH CARE UNDER AGE 22 PAYMENTS	PSYCH REHAB PRIVATE RECIPIENTS	PSYCH REHAB PRIVATE PAYMENTS	PSYCH REHAB PUBLIC RECIPIENTS	PSYCH REHAB PUBLIC PAYMENTS
LINN	0	\$0	0	\$0	0	\$0	22	\$8,895
LIVINGSTON	0	\$0	0	\$0	0	\$0	71	\$37,659
MCDONALD	0	\$0	0	\$0	0	\$0	23	\$22,327
MACON	0	\$0	0	\$0	0	\$0	43	\$24,329
MADISON	0	\$0	1	\$9,218	0	\$0	55	\$33,411
MARIES	0	\$0	0	\$0	0	\$0	21	\$9,168
MARION	0	\$0	1	\$5,712	0	\$0	354	\$347,744
MERCER	0	\$0	0	\$0	0	\$0	6	\$1,275
MILLER	0	\$0	1	\$17,859	0	\$0	85	\$34,573
MISSISSIPPI	0	\$0	0	\$0	0	\$0	59	\$37,040
MONITEAU	0	\$0	0	\$0	0	\$0	43	\$26,018
MONROE	0	\$0	0	\$0	0	\$0	16	\$11,718
MONTGOMERY	0	\$0	1	\$439	0	\$0	32	\$18,905
MORGAN	0	\$0	0	\$0	0	\$0	69	\$34,914
NEW MADRID	0	\$0	0	\$0	0	\$0	52	\$28,679
NEWTON	0	\$0	0	\$0	0	\$0	91	\$68,267
NODAWAY	0	\$0	0	\$0	0	\$0	18	\$7,214
OREGON	0	\$0	0	\$0	0	\$0	17	\$7,718
OSAGE	0	\$0	0	\$0	0	\$0	28	\$15,042
OZARK	0	\$0	0	\$0	0	\$0	4	\$2,171
PEMISCOT	0	\$0	0	\$0	0	\$0	21	\$17,494
PERRY	0	\$0	0	\$0	0	\$0	68	\$44,016
PETTIS	0	\$0	0	\$0	0	\$0	189	\$123,369
PHELPS	0	\$0	2	\$52,425	0	\$0	229	\$128,710
PIKE	0	\$0	0	\$0	0	\$0	34	\$22,458
PLATTE	0	\$0	0	\$0	0	\$0	85	\$27,433
POLK	0	\$0	0	\$0	0	\$0	59	\$34,622
PULASKI	0	\$0	0	\$0	0	\$0	107	\$59,951
PUTMAN	0	\$0	0	\$0	0	\$0	13	\$6,161
RALLS	0	\$0	0	\$0	0	\$0	35	\$31,629
RANDOLPH	0	\$0	1	\$12,674	0	\$0	82	\$44,863
RAY	0	\$0	0	\$0	0	\$0	44	\$11,530
REYNOLDS	0	\$0	0	\$0	0	\$0	12	\$6,077
RIPLEY	0	\$0	0	\$0	0	\$0	15	\$6,219
ST. CHARLES	0	\$0	1	\$4,609	0	\$0	360	\$171,744
ST. CLAIR	0	\$0	0	\$0	0	\$0	32	\$16,514
ST. FRANCOIS	0	\$0	1	\$146	0	\$0	428	\$208,953
STE.GENEVIEVE	0	\$0	1	\$3,457	0	\$0	72	\$58,228
ST. LOUIS	16	\$68,226	10	\$91,754	0	\$0	1,026	\$564,970
SALINE	0	\$0	0	\$0	0	\$0	47	\$26,350
SCHUYLER	0	\$0	0	\$0	0	\$0	8	\$2,356
SCOTLAND	0	\$0	0	\$0	0	\$0	8	\$2,929
SCOTT	0	\$0	0	\$0	0	\$0	161	\$97,342
SHANNON	0	\$0	0	\$0	0	\$0	9	\$3,137
SHELBY	0	\$0	0	\$0	0	\$0	17	\$7,610
STODDARD	0	\$0	0	\$0	0	\$0	91	\$36,834
STONE	0	\$0	0	\$0	0	\$0	53	\$24,044
SULLIVAN	0	\$0	0	\$0	0	\$0	11	\$11,413
TANEY	0	\$0	0	\$0	0	\$0	101	\$61,561
TEXAS	0	\$0	0	\$0	0	\$0	36	\$25,108
VERNON	0	\$0	0	\$0	0	\$0	70	\$37,277
WARREN	0	\$0	2	\$23,044	0	\$0	106	\$35,532
WASHINGTON	0	\$0	0	\$0	0	\$0	90	\$31,809
WAYNE	0	\$0	0	\$0	0	\$0	58	\$37,656
WEBSTER	0	\$0	0	\$0	0	\$0	83	\$56,664
WORTH	0	\$0	0	\$0	0	\$0	2	\$637
WRIGHT	0	\$0	0	\$0	0	\$0	34	\$24,011
ST. LOUIS CITY	48	\$299,486	6	\$43,018	0	\$0	1,573	\$1,121,449
INVALID COUNTY	0	\$0	0	\$0	0	\$0	7	\$5,907

NOTE: COUNTY REPRESENTS WHERE THE RECIPIENT LIVES, NOT NECESSARILY WHERE THE SERVICE WAS PROVIDED.

**TABLE 22  
MO HEALTHNET RECIPIENTS AND PAYMENTS BY TYPE OF SERVICE  
DECEMBER 2008**

	PSYCHOLOGIST SERVICES RECIPIENTS	PSYCHOLOGIST SERVICES PAYMENTS	REHAB CENTER SERVICES RECIPIENTS	REHAB CENTER SERVICES PAYMENTS	RURAL HEALTH CLINICS RECIPIENTS	RURAL HEALTH CLINICS PAYMENTS	STATE INSTIT TCM RECIPIENTS	STATE INSTIT TCM PAYMENTS
STATE TOTAL	5,237	\$722,813	228	\$31,628	46,680	\$4,588,888	16,262	\$3,643,811
ADAIR	29	\$5,555	0	\$0	47	\$4,811	248	\$52,766
ANDREW	5	\$1,166	1	\$69	36	\$3,861	33	\$9,155
ATCHISON	1	\$149	0	\$0	17	\$1,517	14	\$3,895
AUDRAIN	28	\$1,992	1	\$95	49	\$4,949	136	\$24,188
BARRY	81	\$51,363	1	\$120	901	\$68,273	108	\$25,904
BARTON	76	\$10,396	0	\$0	66	\$4,908	38	\$6,247
BATES	37	\$5,392	0	\$0	135	\$8,545	52	\$9,507
BENTON	21	\$1,524	5	\$559	244	\$17,068	34	\$6,887
BOLLINGER	9	\$2,168	2	\$54	300	\$30,188	63	\$17,107
BOONE	60	\$9,029	2	\$96	38	\$2,628	338	\$56,360
BUCHANAN	41	\$7,161	14	\$954	68	\$6,932	359	\$71,036
BUTLER	59	\$4,719	0	\$0	3,622	\$331,694	221	\$48,884
CALDWELL	2	\$210	0	\$0	88	\$7,856	40	\$8,279
CALLAWAY	28	\$3,399	0	\$0	78	\$6,287	147	\$31,796
CAMDEN	44	\$5,098	1	\$115	55	\$4,009	61	\$5,041
CAPE GIRARDEAU	59	\$7,092	12	\$715	1,297	\$123,828	269	\$70,149
CARROLL	8	\$753	0	\$0	92	\$11,393	44	\$10,300
CARTER	7	\$1,018	0	\$0	515	\$64,387	22	\$3,844
CASS	93	\$9,806	0	\$0	161	\$13,898	129	\$29,447
CEDAR	62	\$8,041	1	\$42	311	\$21,876	40	\$10,163
CHARITON	2	\$272	1	\$58	46	\$4,243	15	\$2,145
CHRISTIAN	176	\$24,570	25	\$4,706	429	\$34,178	100	\$16,848
CLARK	0	\$0	0	\$0	41	\$5,991	30	\$4,461
CLAY	21	\$2,331	4	\$627	40	\$3,198	451	\$90,502
CLINTON	5	\$457	0	\$0	104	\$7,473	52	\$11,452
COLE	49	\$5,601	0	\$0	19	\$1,545	82	\$7,648
COOPER	16	\$2,468	0	\$0	135	\$5,669	8	\$634
CRAWFORD	27	\$2,417	0	\$0	773	\$81,914	79	\$14,849
DADE	35	\$3,807	0	\$0	121	\$15,266	6	\$1,501
DALLAS	29	\$3,250	0	\$0	688	\$84,892	25	\$6,285
DAVISS	2	\$438	0	\$0	76	\$7,759	34	\$6,989
DEKALB	1	\$43	0	\$0	109	\$11,976	20	\$4,246
DENT	14	\$1,559	0	\$0	668	\$58,018	36	\$6,108
DOUGLAS	17	\$2,409	0	\$0	623	\$65,079	33	\$7,461
DUNKLIN	10	\$1,783	0	\$0	2,295	\$202,156	148	\$31,601
FRANKLIN	42	\$4,752	3	\$423	251	\$39,037	231	\$47,419
GASCONADE	3	\$508	3	\$330	101	\$7,720	44	\$9,602
GENTRY	4	\$900	0	\$0	87	\$10,121	72	\$14,655
GREENE	930	\$117,380	24	\$3,801	745	\$63,640	321	\$64,630
GRUNDY	2	\$240	0	\$0	102	\$5,507	97	\$18,407
HARRISON	3	\$365	0	\$0	335	\$23,954	71	\$13,779
HENRY	86	\$9,900	0	\$0	419	\$32,864	84	\$19,109
HICKORY	11	\$1,369	0	\$0	376	\$38,658	21	\$4,528
HOLT	7	\$589	0	\$0	29	\$2,149	16	\$3,520
HOWARD	0	\$0	0	\$0	14	\$1,646	73	\$16,708
HOWELL	13	\$2,573	0	\$0	2,376	\$304,911	163	\$43,955
IRON	15	\$3,502	0	\$0	237	\$23,646	100	\$20,356
JACKSON	307	\$29,758	9	\$1,646	75	\$6,405	1,536	\$374,839
JASPER	502	\$54,716	3	\$999	108	\$10,148	239	\$63,708
JEFFERSON	121	\$13,876	1	\$87	380	\$26,828	434	\$68,924
JOHNSON	85	\$12,112	1	\$116	205	\$14,490	53	\$6,127
KNOX	1	\$150	0	\$0	76	\$10,304	23	\$4,987
LACLEDE	65	\$8,353	0	\$0	569	\$33,771	94	\$14,352
LAFAYETTE	34	\$3,117	1	\$37	320	\$25,821	54	\$7,275
LAWRENCE	90	\$14,039	1	\$35	698	\$64,888	80	\$19,059
LEWIS	3	\$659	0	\$0	243	\$16,178	37	\$6,617
LINCOLN	43	\$5,129	6	\$1,548	78	\$7,963	273	\$41,764

NOTE: COUNTY REPRESENTS WHERE THE RECIPIENT LIVES, NOT NECESSARILY WHERE THE SERVICE WAS PROVIDED.

**TABLE 22  
MO HEALTHNET RECIPIENTS AND PAYMENTS BY TYPE OF SERVICE  
DECEMBER 2008**

	PSYCHOLOGIST SERVICES RECIPIENTS	PSYCHOLOGIST SERVICES PAYMENTS	REHAB CENTER SERVICES RECIPIENTS	REHAB CENTER SERVICES PAYMENTS	RURAL HEALTH CLINICS RECIPIENTS	RURAL HEALTH CLINICS PAYMENTS	STATE INSTIT TCM RECIPIENTS	STATE INSTIT TCM PAYMENTS
LINN	3	\$1,260	0	\$0	158	\$12,369	90	\$19,093
LIVINGSTON	3	\$808	0	\$0	118	\$8,018	159	\$32,756
MCDONALD	38	\$3,837	0	\$0	542	\$47,769	42	\$7,752
MACON	3	\$338	0	\$0	159	\$8,643	79	\$17,781
MADISON	5	\$528	0	\$0	258	\$22,531	37	\$11,248
MARIES	5	\$365	0	\$0	42	\$2,868	29	\$7,873
MARION	14	\$1,355	2	\$50	70	\$3,597	209	\$32,417
MERCER	2	\$491	0	\$0	82	\$4,474	23	\$3,635
MILLER	29	\$3,248	1	\$22	117	\$6,970	41	\$3,805
MISSISSIPPI	9	\$2,092	0	\$0	977	\$79,725	51	\$19,696
MONITEAU	5	\$810	0	\$0	4	\$384	37	\$6,629
MONROE	4	\$181	0	\$0	52	\$4,228	44	\$7,342
MONTGOMERY	4	\$204	0	\$0	167	\$16,852	24	\$2,978
MORGAN	28	\$1,496	3	\$490	67	\$4,053	68	\$15,111
NEW MADRID	4	\$558	2	\$125	1,007	\$104,804	69	\$25,527
NEWTON	129	\$13,121	2	\$533	270	\$29,372	167	\$29,648
NODAWAY	11	\$894	0	\$0	390	\$44,201	82	\$13,062
OREGON	6	\$1,828	2	\$132	783	\$91,966	78	\$21,921
OSAGE	6	\$825	4	\$240	6	\$336	57	\$10,223
OZARK	2	\$180	0	\$0	359	\$41,259	19	\$4,003
PEMISCOT	2	\$245	0	\$0	2,055	\$237,492	46	\$7,023
PERRY	4	\$269	2	\$77	271	\$31,017	78	\$12,758
PETTIS	45	\$6,819	1	\$364	60	\$5,143	48	\$7,171
PHELPS	40	\$7,048	0	\$0	411	\$28,707	205	\$52,016
PIKE	6	\$547	0	\$0	230	\$11,787	22	\$7,609
PLATTE	17	\$1,952	1	\$100	4	\$107	61	\$11,702
POLK	86	\$18,710	0	\$0	594	\$64,088	123	\$27,622
PULASKI	11	\$1,381	0	\$0	380	\$27,697	64	\$16,907
PUTMAN	0	\$0	0	\$0	168	\$9,771	30	\$5,659
RALLS	0	\$0	0	\$0	14	\$1,696	40	\$9,027
RANDOLPH	10	\$1,386	0	\$0	62	\$4,806	108	\$18,988
RAY	2	\$39	0	\$0	110	\$6,687	45	\$6,937
REYNOLDS	3	\$519	0	\$0	423	\$72,725	19	\$4,681
RIPLEY	14	\$1,286	0	\$0	1,485	\$217,620	57	\$11,159
ST. CHARLES	59	\$9,088	3	\$168	23	\$2,092	739	\$182,978
ST. CLAIR	18	\$2,087	0	\$0	167	\$13,497	13	\$2,695
ST. FRANCOIS	51	\$5,105	13	\$946	527	\$36,290	291	\$56,937
STE. GENEVIEVE	0	\$0	0	\$0	199	\$17,955	61	\$14,372
ST. LOUIS	275	\$42,813	39	\$5,770	32	\$3,461	2,702	\$695,743
SALINE	48	\$7,277	0	\$0	323	\$38,254	81	\$14,726
SCHUYLER	2	\$510	0	\$0	142	\$15,723	29	\$8,876
SCOTLAND	3	\$458	0	\$0	129	\$14,820	7	\$997
SCOTT	17	\$2,117	3	\$368	1,692	\$182,704	203	\$65,958
SHANNON	2	\$308	0	\$0	518	\$60,657	10	\$2,444
SHELBY	2	\$190	2	\$232	52	\$3,614	28	\$4,502
STODDARD	16	\$2,629	1	\$297	1,635	\$178,566	177	\$47,544
STONE	85	\$15,266	1	\$154	633	\$53,770	17	\$1,596
SULLIVAN	3	\$870	0	\$0	325	\$22,471	45	\$8,795
TANEY	96	\$12,353	0	\$0	1,144	\$109,963	59	\$9,864
TEXAS	12	\$1,900	0	\$0	1,198	\$135,793	64	\$20,050
VERNON	185	\$32,612	0	\$0	411	\$24,976	81	\$15,567
WARREN	18	\$2,605	0	\$0	43	\$5,572	214	\$36,580
WASHINGTON	19	\$2,138	0	\$0	460	\$35,474	126	\$19,652
WAYNE	17	\$4,062	0	\$0	1,110	\$92,553	45	\$7,468
WEBSTER	55	\$7,416	0	\$0	561	\$45,971	60	\$8,174
WORTH	0	\$0	0	\$0	58	\$4,435	7	\$1,707
WRIGHT	57	\$6,491	1	\$37	1,239	\$131,488	67	\$11,780
ST. LOUIS CITY	114	\$15,948	23	\$4,292	34	\$3,478	1,134	\$309,613
INVALID COUNTY	12	\$2,529	0	\$0	19	\$2,639	20	\$5,430

NOTE: COUNTY REPRESENTS WHERE THE RECIPIENT LIVES, NOT NECESSARILY WHERE THE SERVICE WAS PROVIDED.

**TABLE 23  
MO HEALTHNET RECIPIENTS AND PAYMENTS - GRAND TOTAL  
DECEMBER 2008**

**ELIGIBILITY CATEGORY: ALL CATEGORIES**

**NUMBER OF ELIGIBLES ENROLLED ON 11/30/08: 840,088**

**NUMBER OF ELIGIBLES ENROLLED DURING DECEMBER 2008: 860,422**

**CAPITATION ENROLLMENT: 400,703**

	EXPENDITURES	RECIPIENTS	COST PER RECIPIENT	UNITS OF SERVICE	UNITS PER RECIPIENT	COST PER SERVICE
<b>NURSING FACILITIES</b>	\$72,308,045	23,665 *	\$3,055.48	211,965	9.0	\$341.13
<b>HOSPITALS</b>	\$80,463,329	91,962 *	\$874.96	718,538	7.8	\$111.98
INPATIENT	\$42,491,535	8,054	\$5,275.83	46,988	5.8	\$904.31
OUTPATIENT	\$37,971,795	88,548	\$428.83	671,550	7.6	\$56.54
<b>DENTAL SERVICES</b>	\$1,045,075	6,248 *	\$167.27	26,353	4.2	\$39.66
<b>PHARMACY</b>	\$60,363,707	278,596 *	\$216.67	924,659	3.3	\$65.28
<b>PART D - COPAYS</b>	\$318,439	62,940 *	\$5.06	362,559	5.8	\$0.88
<b>PHYSICIAN RELATED</b>	\$32,132,663	216,859 *	\$148.17	4,065,126	18.8	\$7.90
PHYSICIAN	\$1,532,608	20,620	\$74.33	45,042	2.2	\$34.03
CLINIC	\$18,638,852	140,973	\$132.22	3,709,332	26.3	\$5.02
FAMILY PLANNING	\$1,102,303	18,462	\$59.71	23,800	1.3	\$46.32
X-RAY AND LAB	\$1,735,709	31,113	\$55.79	96,248	3.1	\$18.03
NURSE PRACTITIONER	\$33,987	559	\$60.80	798	1.4	\$42.59
PODIATRY	\$169,736	6,329	\$26.82	9,737	1.5	\$17.43
CRNA SERVICES	\$319	9	\$35.44	177	19.7	\$1.80
RURAL HEALTH CLINICS	\$4,588,888	46,680	\$98.31	84,726	1.8	\$54.16
CASE MANAGEMENT	\$36,091	907	\$39.79	1,065	1.2	\$33.89
FED QUALIFIED HEALTH CARE	\$3,571,357	20,911	\$170.79	73,879	3.5	\$48.34
PSYCHOLOGIST SERVICES	\$722,813	5,237	\$138.02	20,322	3.9	\$35.57
<b>IN-HOME SERVICES</b>	\$35,310,583	39,934 *	\$884.22	7,886,787	197.5	\$4.48
HOME HEALTH SERVICES	\$385,153	856	\$449.94	44,844	52.4	\$8.59
ADULT DAY HEALTH CARE	\$1,339,613	1,349	\$993.04	19,594	14.5	\$68.37
AGED AND DISABLED WAIVER	\$8,028,615	14,377	\$558.43	1,897,711	132.0	\$4.23
PERSONAL CARE	\$24,524,840	36,411	\$673.56	5,766,770	158.4	\$4.25
AIDS WAIVER	\$182,701	61	\$2,995.10	7,366	120.8	\$24.80
PHYSICAL DISABLED WAIVER	\$623,381	62	\$10,054.53	89,497	1,443.5	\$6.97
INDEPENDENT LIVING WAIVER	\$226,280	116	\$1,950.69	61,005	525.9	\$3.71
<b>REHAB AND SPECIALTY SERVICES</b>	\$15,013,246	441,999 *	\$33.97	2,295,951	5.2	\$6.54
AUDIOLOGY SERVICES	\$20,009	318	\$62.92	1,286	4.0	\$15.56
OPTOMETRIC SERVICES	\$627,778	11,712	\$53.60	25,491	2.2	\$24.63
DURABLE MEDICAL EQUIPMENT	\$4,616,478	27,919	\$165.35	1,522,070	54.5	\$3.03
AMBULANCE SERVICES	\$1,821,638	8,642	\$210.79	189,083	21.9	\$9.63
REHABILITATION CENTER	\$31,628	228	\$138.72	5,435	23.8	\$5.82
HOSPICE	\$5,404,040	1,691	\$3,195.77	55,273	32.7	\$97.77
NON-EMERGENCY TRANS	\$2,473,021	437,644	\$5.65	496,296	1.1	\$4.98
NON-PARTICIPATING PROV	\$13,459	269	\$50.03	887	3.3	\$15.17
COMPREHENSIVE DAY REHAB	\$2,420	1	\$2,420.00	22	22.0	\$110.00
DISEASE MANAGEMENT	\$2,775	62	\$44.75	108	1.7	\$25.69
<b>BUY-IN PREMIUMS</b>	\$12,401,445	121,446 **	\$102.11			
PART-A	\$513,871	1,140	\$450.76			
PART-B	\$11,887,574	120,306	\$98.81			
<b>MENTAL HEALTH SERVICES</b>	\$39,017,787	13,114 *	\$2,975.28	1,999,472	152.5	\$19.51
PRIVATE HOME ICF/MR	\$499,091	83	\$6,013.14	2,829	34.1	\$176.42
MR/DD WAIVER	\$33,855,830	7,021	\$4,822.08	1,385,838	197.4	\$24.43
PSYCH REHAB-PRIVATE	\$0	0	\$0.00	0	0.0	\$0.00
CSTAR - PRIVATE	\$2,147,581	2,781	\$772.23	207,979	74.8	\$10.33
TARGETED CASE MANAGEMENT	\$1,789,084	4,613	\$387.84	241,526	52.4	\$7.41
COMMUNITY SUPPORT WAIVER	\$726,201	743	\$977.39	161,300	217.1	\$4.50
<b>STATE INSTITUTIONS</b>	\$28,586,357	29,692 *	\$962.76	1,035,204	34.9	\$27.61
ICF/MENTALLY RETARDED	\$12,118,659	693	\$17,487.24	28,484	41.1	\$425.45
MENTAL HOSPITAL	\$0	0	\$0.00	0	0.0	\$0.00
PSYCH CARE UNDER AGE 22	\$351,721	52	\$6,763.87	695	13.4	\$506.07
PSYCH REHAB-PUBLIC	\$8,946,018	14,726	\$607.50	644,814	43.8	\$13.87
CSTAR - PUBLIC	\$8,975	86	\$104.36	983	11.4	\$9.13
TARGETED CASE MANAGEMENT	\$3,643,811	16,262	\$224.07	356,842	21.9	\$10.21
FSD CASE MANAGEMENT	\$3,517,173	952	\$3,694.51	3,386	3.6	\$1,038.74
<b>EPSDT SERVICES</b>	\$10,499,398	60,945 *	\$172.28	1,677,579	27.5	\$6.26
EPSDT SCREENINGS	\$496,348	7,302	\$67.97	7,824	1.1	\$63.44
EPSDT REFERRAL SERVICES	\$9,910,033	58,653	\$168.96	1,668,917	28.5	\$5.94
EPSDT TARGETED CASE MGMT	\$93,018	837	\$111.13	838	1.0	\$111.00
<b>MANAGED CARE PREMIUMS</b>	\$89,193,388	400,703 *	\$222.59			
<b>TOTAL</b>	\$476,653,463	870,763 *	\$547.40			

\* Unduplicated total. \*\* Recipients are not added to the total.

Note: 1) Total expenditures do not include \$5,392.84. 2) The number of eligibles enrolled during the month include everyone eligible as of the last day of the month plus anyone who closed during the month. 3) The number of eligibles enrolled on the last day of the month is a point in time count of eligibles active on that date. 4) Beginning August 2007, a change was made in how nursing facility units are tabulated. 5) Negative numbers for inpatient hospital units that appear in certain categories are not dependable.

**TABLE 23  
MO HEALTHNET RECIPIENTS AND PAYMENTS BY ELIGIBILITY CATEGORY  
DECEMBER 2008**

**ELIGIBILITY CATEGORY: OLD AGE ASSISTANCE**

**NUMBER OF ELIGIBLES ENROLLED ON 11/30/08: 65,878**

**NUMBER OF ELIGIBLES ENROLLED DURING DECEMBER 2008: 67,266**

	EXPENDITURES	RECIPIENTS	COST PER RECIPIENT	UNITS OF SERVICE	UNITS PER RECIPIENT	COST PER SERVICE
<b>NURSING FACILITIES</b>	\$53,802,078	18,057 *	\$2,979.57	161,481	8.9	\$333.18
<b>HOSPITALS</b>	\$3,859,129	10,177 *	\$379.20	118,984	11.7	\$32.43
INPATIENT	\$1,195,650	181	\$6,605.80	1,425	7.9	\$839.05
OUTPATIENT	\$2,663,480	10,088	\$264.02	117,559	11.7	\$22.66
<b>DENTAL SERVICES</b>	\$80,948	342 *	\$236.69	1,072	3.1	\$75.51
<b>PHARMACY</b>	\$2,433,456	32,138 *	\$75.72	153,344	4.8	\$15.87
<b>PART D - COPAYS</b>	\$149,761	27,966 *	\$5.36	164,593	5.9	\$0.91
<b>PHYSICIAN RELATED</b>	\$3,492,961	37,676 *	\$92.71	974,732	25.9	\$3.58
PHYSICIAN	\$244,874	5,711	\$42.88	13,798	2.4	\$17.75
CLINIC	\$2,575,886	27,920	\$92.26	910,225	32.6	\$2.83
FAMILY PLANNING	\$53	3	\$17.61	2	0.7	\$26.41
X-RAY AND LAB	\$161,764	5,004	\$32.33	18,662	3.7	\$8.67
NURSE PRACTITIONER	\$2,772	130	\$21.32	178	1.4	\$15.57
PODIATRY	\$51,370	3,195	\$16.08	4,938	1.5	\$10.40
CRNA SERVICES	\$148	6	\$24.73	12	2.0	\$12.36
RURAL HEALTH CLINICS	\$266,499	7,312	\$36.45	21,321	2.9	\$12.50
CASE MANAGEMENT	\$0	0	\$0.00	0	0.0	\$0.00
FED QUALIFIED HEALTH CARE	\$120,553	1,570	\$76.79	3,530	2.3	\$34.15
PSYCHOLOGIST SERVICES	\$69,042	334	\$206.71	2,066	6.2	\$33.42
<b>IN-HOME SERVICES</b>	\$16,152,167	18,223 *	\$886.36	3,653,262	200.5	\$4.42
HOME HEALTH SERVICES	\$24,850	55	\$451.82	1,464	26.6	\$16.97
ADULT DAY HEALTH CARE	\$285,907	348	\$821.57	4,125	11.9	\$69.31
AGED AND DISABLED WAIVER	\$7,584,224	13,571	\$558.86	1,793,055	132.1	\$4.23
PERSONAL CARE	\$8,250,041	16,178	\$509.95	1,852,708	114.5	\$4.45
AIDS WAIVER	\$0	0	\$0.00	0	0.0	\$0.00
PHYSICAL DISABLED WAIVER	\$0	0	\$0.00	0	0.0	\$0.00
INDEPENDENT LIVING WAIVER	\$7,144	3	\$2,381.40	1,910	636.7	\$3.74
<b>REHAB AND SPECIALTY SERVICES</b>	\$6,489,782	67,987 *	\$95.46	774,521	11.4	\$8.38
AUDIOLOGY SERVICES	\$8,830	67	\$131.79	205	3.1	\$43.07
OPTOMETRIC SERVICES	\$91,874	2,752	\$33.38	4,903	1.8	\$18.74
DURABLE MEDICAL EQUIPMENT	\$963,861	9,793	\$98.42	594,315	60.7	\$1.62
AMBULANCE SERVICES	\$387,853	2,655	\$146.08	53,921	20.3	\$7.19
REHABILITATION CENTER	\$15,827	110	\$143.89	2,902	26.4	\$5.45
HOSPICE	\$4,325,884	1,427	\$3,031.45	46,410	32.5	\$93.21
NON-EMERGENCY TRANS	\$691,910	67,043	\$10.32	71,543	1.1	\$9.67
NON-PARTICIPATING PROV	\$3,650	96	\$38.02	308	3.2	\$11.85
COMPREHENSIVE DAY REHAB	\$0	0	\$0.00	0	0.0	\$0.00
DISEASE MANAGEMENT	\$93	9	\$10.35	14	1.6	\$6.65
<b>BUY-IN PREMIUMS</b>	\$4,257,857	39,310 **	\$108.31			
PART-A	\$492,439	1,083	\$454.70			
PART-B	\$3,765,418	38,227	\$98.50			
<b>MENTAL HEALTH SERVICES</b>	\$1,928,083	464 *	\$4,155.35	68,483	147.6	\$28.15
PRIVATE HOME ICF/MR	\$29,884	6	\$4,980.65	176	29.3	\$169.79
MR/DD WAIVER	\$1,856,007	413	\$4,493.96	62,674	151.8	\$29.61
PSYCH REHAB-PRIVATE	\$0	0	\$0.00	0	0.0	\$0.00
CSTAR - PRIVATE	\$6,013	14	\$429.52	717	51.2	\$8.39
TARGETED CASE MANAGEMENT	\$33,185	117	\$283.63	4,276	36.6	\$7.76
COMMUNITY SUPPORT WAIVER	\$2,994	5	\$598.84	640	128.0	\$4.68
<b>STATE INSTITUTIONS</b>	\$1,405,792	1,048 *	\$1,341.40	41,284	39.4	\$34.05
ICF/MENTALLY RETARDED	\$978,936	49	\$19,978.29	2,273	46.4	\$430.68
MENTAL HOSPITAL	\$0	0	\$0.00	0	0.0	\$0.00
PSYCH CARE UNDER AGE 22	\$0	0	\$0.00	0	0.0	\$0.00
PSYCH REHAB-PUBLIC	\$324,311	515	\$629.73	28,124	54.6	\$11.53
CSTAR - PUBLIC	\$137	2	\$68.31	10	5.0	\$13.66
TARGETED CASE MANAGEMENT	\$102,409	555	\$184.52	10,877	19.6	\$9.42
FSD CASE MANAGEMENT	\$0	0	\$0.00	0	0.0	\$0.00
<b>EPSDT SERVICES</b>	\$2,437	34 *	\$71.68	657	19.3	\$3.71
EPSDT SCREENINGS	\$0	0	\$0.00	0	0.0	\$0.00
EPSDT REFERRAL SERVICES	\$2,437	34	\$71.68	657	19.3	\$3.71
EPSDT TARGETED CASE MGMT	\$0	0	\$0.00	0	0.0	\$0.00
<b>MANAGED CARE PREMIUMS</b>	\$0	0 *	\$0.00			
<b>TOTAL</b>	\$94,054,451	74,767 *	\$1,257.97			

\* Unduplicated total.

\*\* Recipients are not added to the total.

**TABLE 23  
MO HEALTHNET RECIPIENTS AND PAYMENTS BY ELIGIBILITY CATEGORY  
DECEMBER 2008**

**ELIGIBILITY CATEGORY: MEDICAL ASSISTANCE FOR FAMILIES - ADULTS & CHILDREN**

**NUMBER OF ELIGIBLES ENROLLED ON 11/30/08: 280,208**

**NUMBER OF ELIGIBLES ENROLLED DURING DECEMBER 2008: 284,532**

	EXPENDITURES	RECIPIENTS	COST PER RECIPIENT	UNITS OF SERVICE	UNITS PER RECIPIENT	COST PER SERVICE
<b>NURSING FACILITIES</b>	\$0	0 *	\$0.00	0	0.0	\$0.00
<b>HOSPITALS</b>	\$9,585,686	15,037 *	\$637.47	68,114	4.5	\$140.73
INPATIENT	\$4,474,041	926	\$4,831.58	4,884	5.3	\$916.06
OUTPATIENT	\$5,111,644	14,585	\$350.47	63,230	4.3	\$80.84
<b>DENTAL SERVICES</b>	\$261,380	1,716 *	\$152.32	7,371	4.3	\$35.46
<b>PHARMACY</b>	\$7,222,345	62,844 *	\$114.92	105,193	1.7	\$68.66
<b>PART D - COPAYS</b>	\$124	26 *	\$4.75	128	4.9	\$0.96
<b>PHYSICIAN RELATED</b>	\$4,328,090	33,658 *	\$128.59	152,623	4.5	\$28.36
PHYSICIAN	\$111,713	1,334	\$83.74	1,979	1.5	\$56.45
CLINIC	\$1,565,525	16,221	\$96.51	102,603	6.3	\$15.26
FAMILY PLANNING	\$315,081	5,826	\$54.08	5,297	0.9	\$59.48
X-RAY AND LAB	\$233,078	4,245	\$54.91	9,097	2.1	\$25.62
NURSE PRACTITIONER	\$3,895	49	\$79.49	62	1.3	\$62.82
PODIATRY	\$9,944	157	\$63.34	211	1.3	\$47.13
CRNA SERVICES	\$0	0	\$0.00	0	0.0	\$0.00
RURAL HEALTH CLINICS	\$1,197,598	10,066	\$118.97	14,949	1.5	\$80.11
CASE MANAGEMENT	\$1,458	41	\$35.56	51	1.2	\$28.59
FED QUALIFIED HEALTH CARE	\$808,908	4,130	\$195.86	16,103	3.9	\$50.23
PSYCHOLOGIST SERVICES	\$80,890	595	\$135.95	2,271	3.8	\$35.62
<b>IN-HOME SERVICES</b>	\$76,434	116 *	\$658.91	16,242	140.0	\$4.71
HOME HEALTH SERVICES	\$10,644	34	\$313.06	608	17.9	\$17.51
ADULT DAY HEALTH CARE	\$0	0	\$0.00	0	0.0	\$0.00
AGED AND DISABLED WAIVER	\$0	0	\$0.00	0	0.0	\$0.00
PERSONAL CARE	\$65,789	85	\$773.99	15,634	183.9	\$4.21
AIDS WAIVER	\$0	0	\$0.00	0	0.0	\$0.00
PHYSICAL DISABLED WAIVER	\$0	0	\$0.00	0	0.0	\$0.00
INDEPENDENT LIVING WAIVER	\$0	0	\$0.00	0	0.0	\$0.00
<b>REHAB AND SPECIALTY SERVICES</b>	\$516,052	101,596 *	\$5.08	137,983	1.4	\$3.74
AUDIOLOGY SERVICES	\$2,409	48	\$50.19	184	3.8	\$13.09
OPTOMETRIC SERVICES	\$136,063	2,144	\$63.46	5,188	2.4	\$26.23
DURABLE MEDICAL EQUIPMENT	\$149,655	681	\$219.76	1,814	2.7	\$82.50
AMBULANCE SERVICES	\$146,528	486	\$301.50	14,897	30.6	\$9.84
REHABILITATION CENTER	\$1,783	9	\$198.06	174	19.3	\$10.24
HOSPICE	\$4,301	2	\$2,150.45	22	11.0	\$195.50
NON-EMERGENCY TRANS	\$74,951	101,113	\$0.74	115,688	1.1	\$0.65
NON-PARTICIPATING PROV	\$0	0	\$0.00	0	0.0	\$0.00
COMPREHENSIVE DAY REHAB	\$0	0	\$0.00	0	0.0	\$0.00
DISEASE MANAGEMENT	\$363	6	\$60.51	16	2.7	\$22.69
<b>BUY-IN PREMIUMS</b>	\$913,163	9,082 **	\$100.55			
PART-A	\$0	0	\$0.00			
PART-B	\$913,163	9,082	\$100.55			
<b>MENTAL HEALTH SERVICES</b>	\$813,434	1,246 *	\$652.84	85,570	68.7	\$9.51
PRIVATE HOME ICF/MR	\$0	0	\$0.00	0	0.0	\$0.00
MR/DD WAIVER	\$28,862	10	\$2,886.17	884	88.4	\$32.65
PSYCH REHAB-PRIVATE	\$0	0	\$0.00	0	0.0	\$0.00
CSTAR - PRIVATE	\$645,759	907	\$711.97	64,843	71.5	\$9.96
TARGETED CASE MANAGEMENT	\$131,370	322	\$407.98	18,695	58.1	\$7.03
COMMUNITY SUPPORT WAIVER	\$7,444	12	\$620.37	1,148	95.7	\$6.48
<b>STATE INSTITUTIONS</b>	\$1,194,228	2,637 *	\$452.87	57,881	22.0	\$20.63
ICF/MENTALLY RETARDED	\$0	0	\$0.00	0	0.0	\$0.00
MENTAL HOSPITAL	\$0	0	\$0.00	0	0.0	\$0.00
PSYCH CARE UNDER AGE 22	\$64,834	4	\$16,208.56	119	29.8	\$544.83
PSYCH REHAB-PUBLIC	\$621,696	1,084	\$573.52	21,113	19.5	\$29.45
CSTAR - PUBLIC	-\$638	9	-\$70.85	-104	-11.6	-\$6.13
TARGETED CASE MANAGEMENT	\$490,931	1,995	\$246.08	36,750	18.4	\$13.36
FSD CASE MANAGEMENT	\$17,405	3	\$5,801.53	3	1.0	\$5,801.53
<b>EPSDT SERVICES</b>	\$2,392,329	19,936 *	\$120.00	349,254	17.5	\$6.85
EPSDT SCREENINGS	\$145,443	2,203	\$66.02	2,431	1.1	\$59.83
EPSDT REFERRAL SERVICES	\$2,246,331	19,349	\$116.10	346,818	17.9	\$6.48
EPSDT TARGETED CASE MGMT	\$555	5	\$111.00	5	1.0	\$111.00
<b>MANAGED CARE PREMIUMS</b>	\$42,371,905	199,602 *	\$212.28			
<b>TOTAL</b>	\$69,675,169	301,587 *	\$231.03			

\* Unduplicated total.

\*\* Recipients are not added to the total.



**TABLE 23  
MO HEALTHNET RECIPIENTS AND PAYMENTS BY ELIGIBILITY CATEGORY  
DECEMBER 2008**

**ELIGIBILITY CATEGORY: MEDICAL ASSISTANCE FOR FAMILIES - ADULTS**

**NUMBER OF ELIGIBLES ENROLLED ON 11/30/08: 72,114**

**NUMBER OF ELIGIBLES ENROLLED DURING DECEMBER 2008: 73,669**

	EXPENDITURES	RECIPIENTS	COST PER RECIPIENT	UNITS OF SERVICE	UNITS PER RECIPIENT	COST PER SERVICE
<b>NURSING FACILITIES</b>	\$0	0 *	\$0.00	0	0.0	\$0.00
<b>HOSPITALS</b>	\$4,106,317	6,592 *	\$622.92	35,670	5.4	\$115.12
INPATIENT	\$1,182,604	329	\$3,594.54	1,331	4.1	\$888.51
OUTPATIENT	\$2,923,713	6,495	\$450.15	34,339	5.3	\$85.14
<b>DENTAL SERVICES</b>	\$18,962	84 *	\$225.73	467	5.6	\$40.60
<b>PHARMACY</b>	\$3,221,416	22,225 *	\$144.95	52,661	2.4	\$61.17
<b>PART D - COPAYS</b>	\$119	25 *	\$4.74	0	0.0	\$0.00
<b>PHYSICIAN RELATED</b>	\$2,035,821	15,350 *	\$132.63	77,080	5.0	\$26.41
PHYSICIAN	\$71,131	883	\$80.56	1,306	1.5	\$54.46
CLINIC	\$849,610	8,227	\$103.27	55,943	6.8	\$15.19
FAMILY PLANNING	\$230,847	3,797	\$60.80	3,896	1.0	\$59.25
X-RAY AND LAB	\$170,958	2,499	\$68.41	5,996	2.4	\$28.51
NURSE PRACTITIONER	\$2,226	26	\$85.60	33	1.3	\$67.44
PODIATRY	\$6,084	97	\$62.72	129	1.3	\$47.16
CRNA SERVICES	\$0	0	\$0.00	0	0.0	\$0.00
RURAL HEALTH CLINICS	\$514,926	3,710	\$138.79	6,217	1.7	\$82.83
CASE MANAGEMENT	\$1,254	34	\$36.89	42	1.2	\$29.86
FED QUALIFIED HEALTH CARE	\$159,319	1,452	\$109.72	2,845	2.0	\$56.00
PSYCHOLOGIST SERVICES	\$29,466	242	\$121.76	673	2.8	\$43.78
<b>IN-HOME SERVICES</b>	\$70,457	102 *	\$690.75	15,706	154.0	\$4.49
HOME HEALTH SERVICES	\$5,287	21	\$251.76	240	11.4	\$22.03
ADULT DAY HEALTH CARE	\$0	0	\$0.00	0	0.0	\$0.00
AGED AND DISABLED WAIVER	\$0	0	\$0.00	0	0.0	\$0.00
PERSONAL CARE	\$65,169	84	\$775.83	15,466	184.1	\$4.21
AIDS WAIVER	\$0	0	\$0.00	0	0.0	\$0.00
PHYSICAL DISABLED WAIVER	\$0	0	\$0.00	0	0.0	\$0.00
INDEPENDENT LIVING WAIVER	\$0	0	\$0.00	0	0.0	\$0.00
<b>REHAB AND SPECIALTY SERVICES</b>	\$204,702	27,948 *	\$7.32	40,719	1.5	\$5.03
AUDIOLOGY SERVICES	\$70	3	\$23.28	2	0.7	\$34.92
OPTOMETRIC SERVICES	\$53,006	843	\$62.88	2,350	2.8	\$22.56
DURABLE MEDICAL EQUIPMENT	\$54,472	241	\$226.03	642	2.7	\$84.85
AMBULANCE SERVICES	\$71,534	267	\$267.92	6,689	25.0	\$10.69
REHABILITATION CENTER	\$0	0	\$0.00	0	0.0	\$0.00
HOSPICE	\$4,301	2	\$2,150.45	22	11.0	\$195.50
NON-EMERGENCY TRANS	\$21,022	27,548	\$0.76	31,001	1.1	\$0.68
NON-PARTICIPATING PROV	\$0	0	\$0.00	0	0.0	\$0.00
COMPREHENSIVE DAY REHAB	\$0	0	\$0.00	0	0.0	\$0.00
DISEASE MANAGEMENT	\$297	4	\$74.26	13	3.3	\$22.85
<b>BUY-IN PREMIUMS</b>	\$913,163	9,082 **	\$100.55			
PART-A	\$0	0	\$0.00			
PART-B	\$913,163	9,082	\$100.55			
<b>MENTAL HEALTH SERVICES</b>	\$382,352	675 *	\$566.45	45,134	66.9	\$8.47
PRIVATE HOME ICF/MR	\$0	0	\$0.00	0	0.0	\$0.00
MR/DD WAIVER	\$0	0	\$0.00	0	0.0	\$0.00
PSYCH REHAB-PRIVATE	\$0	0	\$0.00	0	0.0	\$0.00
CSTAR - PRIVATE	\$361,656	646	\$559.84	42,022	65.1	\$8.61
TARGETED CASE MANAGEMENT	\$20,696	29	\$713.66	3,112	107.3	\$6.65
COMMUNITY SUPPORT WAIVER	\$0	0	\$0.00	0	0.0	\$0.00
<b>STATE INSTITUTIONS</b>	\$233,614	569 *	\$410.57	9,114	16.0	\$25.63
ICF/MENTALLY RETARDED	\$0	0	\$0.00	0	0.0	\$0.00
MENTAL HOSPITAL	\$0	0	\$0.00	0	0.0	\$0.00
PSYCH CARE UNDER AGE 22	\$0	0	\$0.00	0	0.0	\$0.00
PSYCH REHAB-PUBLIC	\$210,292	432	\$486.79	7,430	17.2	\$28.30
CSTAR - PUBLIC	-\$638	9	-\$70.85	-104	-11.6	-\$6.13
TARGETED CASE MANAGEMENT	\$23,959	155	\$154.58	1,788	11.5	\$13.40
FSD CASE MANAGEMENT	\$0	0	\$0.00	0	0.0	\$0.00
<b>EPSDT SERVICES</b>	\$24,508	398 *	\$61.58	672	1.7	\$36.47
EPSDT SCREENINGS	\$694	9	\$77.09	9	1.0	\$77.09
EPSDT REFERRAL SERVICES	\$23,814	393	\$60.60	663	1.7	\$35.92
EPSDT TARGETED CASE MGMT	\$0	0	\$0.00	0	0.0	\$0.00
<b>MANAGED CARE PREMIUMS</b>	\$16,159,348	51,317 *	\$314.89			
<b>TOTAL</b>	\$27,370,778	79,854 *	\$342.76			

\* Unduplicated total.

\*\* Recipients are not added to the total.

\*\*\* Medical Assistance for Families activity for both parent and child are in the parent total.

**TABLE 23**  
**MO HEALTHNET RECIPIENTS AND PAYMENTS BY ELIGIBILITY CATEGORY**  
**DECEMBER 2008**

**ELIGIBILITY CATEGORY: MEDICAL ASSISTANCE FOR FAMILIES - CHILDREN**

**NUMBER OF ELIGIBLES ENROLLED ON 11/30/08: 208,094**

**NUMBER OF ELIGIBLES ENROLLED DURING DECEMBER 2008: 210,863**

	EXPENDITURES	RECIPIENTS	COST PER RECIPIENT	UNITS OF SERVICE	UNITS PER RECIPIENT	COST PER SERVICE
<b>NURSING FACILITIES</b>	\$0	0 *	\$0.00	0	0.0	\$0.00
<b>HOSPITALS</b>	\$5,479,368	8,445 *	\$648.83	32,444	3.8	\$168.89
INPATIENT	\$3,291,437	597	\$5,513.29	3,553	6.0	\$926.38
OUTPATIENT	\$2,187,931	8,090	\$270.45	28,891	3.6	\$75.73
<b>DENTAL SERVICES</b>	\$242,418	1,632 *	\$148.54	6,904	4.2	\$35.11
<b>PHARMACY</b>	\$4,000,929	40,619 *	\$98.50	52,532	1.3	\$76.16
<b>PART D - COPAYS</b>	\$5	1 *	\$4.92	0	0.0	\$0.00
<b>PHYSICIAN RELATED</b>	\$2,292,269	18,308 *	\$125.21	75,543	4.1	\$30.34
PHYSICIAN	\$40,582	451	\$89.98	673	1.5	\$60.30
CLINIC	\$715,915	7,994	\$89.56	46,660	5.8	\$15.34
FAMILY PLANNING	\$84,233	2,029	\$41.51	1,401	0.7	\$60.12
X-RAY AND LAB	\$62,120	1,746	\$35.58	3,101	1.8	\$20.03
NURSE PRACTITIONER	\$1,670	23	\$72.59	29	1.3	\$57.57
PODIATRY	\$3,860	60	\$64.34	82	1.4	\$47.08
CRNA SERVICES	\$0	0	\$0.00	0	0.0	\$0.00
RURAL HEALTH CLINICS	\$682,672	6,356	\$107.41	8,732	1.4	\$78.18
CASE MANAGEMENT	\$204	7	\$29.14	9	1.3	\$22.67
FED QUALIFIED HEALTH CARE	\$649,589	2,678	\$242.56	13,258	5.0	\$49.00
PSYCHOLOGIST SERVICES	\$51,424	353	\$145.68	1,598	4.5	\$32.18
<b>IN-HOME SERVICES</b>	\$5,977	14 *	\$426.93	536	38.3	\$11.15
HOME HEALTH SERVICES	\$5,357	13	\$412.09	368	28.3	\$14.56
ADULT DAY HEALTH CARE	\$0	0	\$0.00	0	0.0	\$0.00
AGED AND DISABLED WAIVER	\$0	0	\$0.00	0	0.0	\$0.00
PERSONAL CARE	\$620	1	\$619.92	168	168.0	\$3.69
AIDS WAIVER	\$0	0	\$0.00	0	0.0	\$0.00
PHYSICAL DISABLED WAIVER	\$0	0	\$0.00	0	0.0	\$0.00
INDEPENDENT LIVING WAIVER	\$0	0	\$0.00	0	0.0	\$0.00
<b>REHAB AND SPECIALTY SERVICES</b>	\$311,350	73,648 *	\$4.23	97,264	1.3	\$3.20
AUDIOLOGY SERVICES	\$2,339	45	\$51.98	182	4.0	\$12.85
OPTOMETRIC SERVICES	\$83,058	1,301	\$63.84	2,838	2.2	\$29.27
DURABLE MEDICAL EQUIPMENT	\$95,182	440	\$216.32	1,172	2.7	\$81.21
AMBULANCE SERVICES	\$74,994	219	\$342.44	8,208	37.5	\$9.14
REHABILITATION CENTER	\$1,783	9	\$198.06	174	19.3	\$10.24
HOSPICE	\$0	0	\$0.00	0	0.0	\$0.00
NON-EMERGENCY TRANS	\$53,929	73,565	\$0.73	84,687	1.1	\$0.64
NON-PARTICIPATING PROV	\$0	0	\$0.00	0	0.0	\$0.00
COMPREHENSIVE DAY REHAB	\$0	0	\$0.00	0	0.0	\$0.00
DISEASE MANAGEMENT	\$66	2	\$33.00	3	1.5	\$22.00
<b>BUY-IN PREMIUMS</b>	\$0	0	\$0.00			
PART-A	\$0	0	\$0.00			
PART-B	\$0	0	\$0.00			
<b>MENTAL HEALTH SERVICES</b>	\$431,082	571 *	\$754.96	40,436	70.8	\$10.66
PRIVATE HOME ICF/MR	\$0	0	\$0.00	0	0.0	\$0.00
MR/DD WAIVER	\$28,862	10	\$2,886.17	884	88.4	\$32.65
PSYCH REHAB-PRIVATE	\$0	0	\$0.00	0	0.0	\$0.00
CSTAR - PRIVATE	\$284,102	261	\$1,088.52	22,821	87.4	\$12.45
TARGETED CASE MANAGEMENT	\$110,674	293	\$377.73	15,583	53.2	\$7.10
COMMUNITY SUPPORT WAIVER	\$7,444	12	\$620.37	1,148	95.7	\$6.48
<b>STATE INSTITUTIONS</b>	\$960,614	2,068 *	\$464.51	48,767	23.6	\$19.70
ICF/MENTALLY RETARDED	\$0	0	\$0.00	0	0.0	\$0.00
MENTAL HOSPITAL	\$0	0	\$0.00	0	0.0	\$0.00
PSYCH CARE UNDER AGE 22	\$64,834	4	\$16,208.56	119	29.8	\$544.83
PSYCH REHAB-PUBLIC	\$411,404	652	\$630.99	13,683	21.0	\$30.07
CSTAR - PUBLIC	\$0	0	\$0.00	0	0.0	\$0.00
TARGETED CASE MANAGEMENT	\$466,971	1,840	\$253.79	34,962	19.0	\$13.36
FSD CASE MANAGEMENT	\$17,405	3	\$5,801.53	3	1.0	\$5,801.53
<b>EPSDT SERVICES</b>	\$2,367,821	19,538 *	\$121.19	348,582	17.8	\$6.79
EPSDT SCREENINGS	\$144,749	2,194	\$65.98	2,422	1.1	\$59.76
EPSDT REFERRAL SERVICES	\$2,222,517	18,956	\$117.25	346,155	18.3	\$6.42
EPSDT TARGETED CASE MGMT	\$555	5	\$111.00	5	1.0	\$111.00
<b>MANAGED CARE PREMIUMS</b>	\$26,212,557	148,285 *	\$176.77			
<b>TOTAL</b>	\$42,304,391	221,733 *	\$190.79			

\* Unduplicated total.

\*\* Recipients are not added to the total.

\*\*\* Medical Assistance for Families activity for both parent and child are in the parent total.

**TABLE 23  
MO HEALTHNET RECIPIENTS AND PAYMENTS BY ELIGIBILITY CATEGORY  
DECEMBER 2008**

**ELIGIBILITY CATEGORY: PERMANENTLY & TOTALLY DISABLED**  
**NUMBER OF ELIGIBLES ENROLLED ON 11/30/08: 146,671**  
**NUMBER OF ELIGIBLES ENROLLED DURING DECEMBER 2008: 149,943**

	EXPENDITURES	RECIPIENTS	COST PER RECIPIENT	UNITS OF SERVICE	UNITS PER RECIPIENT	COST PER SERVICE
<b>NURSING FACILITIES</b>	\$18,285,820	5,517 *	\$3,314.45	49,571	9.0	\$368.88
<b>HOSPITALS</b>	\$48,526,843	44,429 *	\$1,092.23	421,619	9.5	\$115.10
INPATIENT	\$24,834,590	3,765	\$6,596.17	26,338	7.0	\$942.92
OUTPATIENT	\$23,692,254	43,544	\$544.10	395,281	9.1	\$59.94
<b>DENTAL SERVICES</b>	\$141,826	784 *	\$180.90	3,157	4.0	\$44.92
<b>PHARMACY</b>	\$40,291,219	106,260 *	\$379.18	547,158	5.2	\$73.64
<b>PART D - COPAYS</b>	\$158,353	33,123 *	\$4.78	188,143	5.7	\$0.84
<b>PHYSICIAN RELATED</b>	\$16,708,915	94,663 *	\$176.51	2,568,148	27.1	\$6.51
PHYSICIAN	\$815,905	10,895	\$74.89	24,603	2.3	\$33.16
CLINIC	\$11,283,435	72,231	\$156.21	2,414,130	33.4	\$4.67
FAMILY PLANNING	\$156,744	3,023	\$51.85	3,530	1.2	\$44.40
X-RAY AND LAB	\$916,696	14,446	\$63.46	48,732	3.4	\$18.81
NURSE PRACTITIONER	\$18,893	279	\$67.72	414	1.5	\$45.64
PODIATRY	\$95,361	2,665	\$35.78	4,145	1.6	\$23.01
CRNA SERVICES	\$42	1	\$42.27	30	30.0	\$1.41
RURAL HEALTH CLINICS	\$1,836,269	17,901	\$102.58	31,452	1.8	\$58.38
CASE MANAGEMENT	\$1,619	16	\$101.20	17	1.1	\$95.25
FED QUALIFIED HEALTH CARE	\$1,253,050	9,186	\$136.41	32,477	3.5	\$38.58
PSYCHOLOGIST SERVICES	\$330,900	3,039	\$108.88	8,618	2.8	\$38.40
<b>IN-HOME SERVICES</b>	\$17,874,204	20,399 *	\$876.23	3,943,539	193.3	\$4.53
HOME HEALTH SERVICES	\$331,416	727	\$455.87	41,297	56.8	\$8.03
ADULT DAY HEALTH CARE	\$1,026,614	973	\$1,055.10	15,073	15.5	\$68.11
AGED AND DISABLED WAIVER	\$322,801	660	\$489.09	74,974	113.6	\$4.31
PERSONAL CARE	\$15,185,063	19,012	\$798.71	3,659,491	192.5	\$4.15
AIDS WAIVER	\$182,701	61	\$2,995.10	7,366	120.8	\$24.80
PHYSICAL DISABLED WAIVER	\$613,393	61	\$10,055.62	88,092	1,444.1	\$6.96
INDEPENDENT LIVING WAIVER	\$212,217	110	\$1,929.24	57,246	520.4	\$3.71
<b>REHAB AND SPECIALTY SERVICES</b>	\$7,244,108	150,936 *	\$47.99	1,165,528	7.7	\$6.22
AUDIOLOGY SERVICES	\$3,804	127	\$29.95	517	4.1	\$7.36
OPTOMETRIC SERVICES	\$251,145	4,429	\$56.70	10,168	2.3	\$24.70
DURABLE MEDICAL EQUIPMENT	\$3,221,635	15,884	\$202.82	878,738	55.3	\$3.67
AMBULANCE SERVICES	\$1,097,167	4,867	\$225.43	103,046	21.2	\$10.65
REHABILITATION CENTER	\$10,604	88	\$120.50	1,868	21.2	\$5.68
HOSPICE	\$1,046,386	253	\$4,135.91	8,603	34.0	\$121.63
NON-EMERGENCY TRANS	\$1,600,053	149,315	\$10.72	161,940	1.1	\$9.88
NON-PARTICIPATING PROV	\$9,642	165	\$58.44	564	3.4	\$17.10
COMPREHENSIVE DAY REHAB	\$2,420	1	\$2,420.00	22	22.0	\$110.00
DISEASE MANAGEMENT	\$1,252	34	\$36.84	62	1.8	\$20.20
<b>BUY-IN PREMIUMS</b>	\$6,076,792	60,914 **	\$99.76			
PART-A	\$15,727	35	\$449.33			
PART-B	\$6,061,065	60,879	\$99.56			
<b>MENTAL HEALTH SERVICES</b>	\$32,899,478	9,643 *	\$3,411.75	1,694,846	175.8	\$19.41
PRIVATE HOME ICF/MR	\$469,207	77	\$6,093.60	2,653	34.5	\$176.86
MR/DD WAIVER	\$29,610,310	6,099	\$4,854.95	1,269,808	208.2	\$23.32
PSYCH REHAB-PRIVATE	\$0	0	\$0.00	0	0.0	\$0.00
CSTAR - PRIVATE	\$699,952	1,127	\$621.08	76,413	67.8	\$9.16
TARGETED CASE MANAGEMENT	\$1,435,871	3,580	\$401.08	192,826	53.9	\$7.45
COMMUNITY SUPPORT WAIVER	\$684,139	682	\$1,003.14	153,146	224.6	\$4.47
<b>STATE INSTITUTIONS</b>	\$20,483,961	21,385 *	\$957.87	823,493	38.5	\$24.87
ICF/MENTALLY RETARDED	\$11,113,648	641	\$17,337.98	26,129	40.8	\$425.34
MENTAL HOSPITAL	\$0	0	\$0.00	0	0.0	\$0.00
PSYCH CARE UNDER AGE 22	\$38,429	17	\$2,260.56	119	7.0	\$322.94
PSYCH REHAB-PUBLIC	\$7,215,569	11,968	\$602.91	565,989	47.3	\$12.75
CSTAR - PUBLIC	\$9,373	72	\$130.18	1,058	14.7	\$8.86
TARGETED CASE MANAGEMENT	\$2,106,942	10,342	\$203.73	230,198	22.3	\$9.15
FSD CASE MANAGEMENT	\$0	0	\$0.00	0	0.0	\$0.00
<b>EPSDT SERVICES</b>	\$2,760,173	3,380 *	\$816.62	738,112	218.4	\$3.74
EPSDT SCREENINGS	\$7,232	110	\$65.74	103	0.9	\$70.21
EPSDT REFERRAL SERVICES	\$2,752,941	3,357	\$820.06	738,009	219.8	\$3.73
EPSDT TARGETED CASE MGMT	\$0	0	\$0.00	0	0.0	\$0.00
<b>MANAGED CARE PREMIUMS</b>	\$0	0 *	\$0.00			
<b>TOTAL</b>	\$211,451,691	164,794 *	\$1,283.13			

\* Unduplicated total.

\*\* Recipients are not added to the total.

**TABLE 23  
MO HEALTHNET RECIPIENTS AND PAYMENTS BY ELIGIBILITY CATEGORY  
DECEMBER 2008**

ELIGIBILITY CATEGORY: AID TO THE BLIND

NUMBER OF ELIGIBLES ENROLLED ON 11/30/08: 903

NUMBER OF ELIGIBLES ENROLLED DURING DECEMBER 2008: 918

	EXPENDITURES	RECIPIENTS	COST PER RECIPIENT	UNITS OF SERVICE	UNITS PER RECIPIENT	COST PER SERVICE
<b>NURSING FACILITIES</b>	\$40,756	14 *	\$2,911.16	72	5.1	\$566.06
<b>HOSPITALS</b>	\$141,809	175 *	\$810.34	2,747	15.7	\$51.62
INPATIENT	\$75,968	9	\$8,440.92	75	8.3	\$1,012.91
OUTPATIENT	\$65,841	172	\$382.80	2,672	15.5	\$24.64
<b>DENTAL SERVICES</b>	\$548	9 *	\$60.88	22	2.4	\$24.91
<b>PHARMACY</b>	\$79,974	469 *	\$170.52	1,804	3.9	\$44.33
<b>PART D - COPAYS</b>	\$1,470	297 *	\$4.95	1,702	5.7	\$0.86
<b>PHYSICIAN RELATED</b>	\$59,777	453 *	\$131.96	22,020	48.6	\$2.71
PHYSICIAN	\$3,045	70	\$43.50	150	2.1	\$20.30
CLINIC	\$46,500	349	\$133.24	21,480	61.6	\$2.16
FAMILY PLANNING	\$153	5	\$30.67	2	0.4	\$76.69
X-RAY AND LAB	\$2,637	50	\$52.75	208	4.2	\$12.68
NURSE PRACTITIONER	\$38	1	\$37.96	2	2.0	\$18.98
PODIATRY	\$351	20	\$17.56	26	1.3	\$13.51
CRNA SERVICES	\$0	0	\$0.00	0	0.0	\$0.00
RURAL HEALTH CLINICS	\$3,111	65	\$47.86	83	1.3	\$37.48
CASE MANAGEMENT	\$0	0	\$0.00	0	0.0	\$0.00
FED QUALIFIED HEALTH CARE	\$3,765	39	\$96.54	64	1.6	\$58.83
PSYCHOLOGIST SERVICES	\$177	3	\$59.06	5	1.7	\$35.43
<b>IN-HOME SERVICES</b>	\$345,392	310 *	\$1,114.17	79,438	256.3	\$4.35
HOME HEALTH SERVICES	\$243	1	\$243.00	4	4.0	\$60.75
ADULT DAY HEALTH CARE	\$13,256	14	\$946.85	195	13.9	\$67.98
AGED AND DISABLED WAIVER	\$74,770	98	\$762.96	17,935	183.0	\$4.17
PERSONAL CARE	\$252,902	293	\$863.15	60,160	205.3	\$4.20
AIDS WAIVER	\$0	0	\$0.00	0	0.0	\$0.00
PHYSICAL DISABLED WAIVER	\$0	0	\$0.00	0	0.0	\$0.00
INDEPENDENT LIVING WAIVER	\$4,221	2	\$2,110.68	1,144	572.0	\$3.69
<b>REHAB AND SPECIALTY SERVICES</b>	\$27,981	918 *	\$30.48	12,407	13.5	\$2.26
AUDIOLOGY SERVICES	\$20	1	\$20.00	1	1.0	\$20.00
OPTOMETRIC SERVICES	\$318	10	\$31.78	18	1.8	\$17.65
DURABLE MEDICAL EQUIPMENT	\$10,678	140	\$76.27	10,613	75.8	\$1.01
AMBULANCE SERVICES	\$7,458	33	\$226.00	757	22.9	\$9.85
REHABILITATION CENTER	\$144	1	\$143.54	33	33.0	\$4.35
HOSPICE	\$0	0	\$0.00	0	0.0	\$0.00
NON-EMERGENCY TRANS	\$9,364	914	\$10.25	985	1.1	\$9.51
NON-PARTICIPATING PROV	\$0	0	\$0.00	0	0.0	\$0.00
COMPREHENSIVE DAY REHAB	\$0	0	\$0.00	0	0.0	\$0.00
DISEASE MANAGEMENT	\$0	0	\$0.00	0	0.0	\$0.00
<b>BUY-IN PREMIUMS</b>	\$60,201	596 **	\$101.01			
PART-A	\$1,772	4	\$443.00			
PART-B	\$58,429	592	\$98.70			
<b>MENTAL HEALTH SERVICES</b>	\$70,238	32 *	\$2,194.94	4,869	152.2	\$14.43
PRIVATE HOME ICF/MR	\$0	0	\$0.00	0	0.0	\$0.00
MR/DD WAIVER	\$58,967	13	\$4,535.91	2,997	230.5	\$19.68
PSYCH REHAB-PRIVATE	\$0	0	\$0.00	0	0.0	\$0.00
CSTAR - PRIVATE	\$2,287	5	\$457.43	235	47.0	\$9.73
TARGETED CASE MANAGEMENT	\$6,852	15	\$456.81	991	66.1	\$6.91
COMMUNITY SUPPORT WAIVER	\$2,132	5	\$426.43	646	129.2	\$3.30
<b>STATE INSTITUTIONS</b>	\$26,680	56 *	\$476.42	2,561	45.7	\$10.42
ICF/MENTALLY RETARDED	\$0	0	\$0.00	0	0.0	\$0.00
MENTAL HOSPITAL	\$0	0	\$0.00	0	0.0	\$0.00
PSYCH CARE UNDER AGE 22	\$0	0	\$0.00	0	0.0	\$0.00
PSYCH REHAB-PUBLIC	\$9,635	18	\$535.30	490	27.2	\$19.66
CSTAR - PUBLIC	\$0	0	\$0.00	0	0.0	\$0.00
TARGETED CASE MANAGEMENT	\$17,044	38	\$448.53	2,071	54.5	\$8.23
FSD CASE MANAGEMENT	\$0	0	\$0.00	0	0.0	\$0.00
<b>EPSDT SERVICES</b>	\$3,963	11 *	\$360.27	2,187	198.8	\$1.81
EPSDT SCREENINGS	\$0	0	\$0.00	0	0.0	\$0.00
EPSDT REFERRAL SERVICES	\$3,963	11	\$360.27	2,187	198.8	\$1.81
EPSDT TARGETED CASE MGMT	\$0	0	\$0.00	0	0.0	\$0.00
<b>MANAGED CARE PREMIUMS</b>	\$0	0 *	\$0.00			
<b>TOTAL</b>	<b>\$858,790</b>	<b>952 *</b>	<b>\$902.09</b>			

\* Unduplicated total.

\*\* Recipients are not added to the total.

**TABLE 23**  
**MO HEALTHNET RECIPIENTS AND PAYMENTS BY ELIGIBILITY CATEGORY**  
**DECEMBER 2008**

**ELIGIBILITY CATEGORY: GENERAL RELIEF**

**NUMBER OF ELIGIBLES ENROLLED ON 11/30/08: 0**

**NUMBER OF ELIGIBLES ENROLLED DURING DECEMBER 2008: 0**

	EXPENDITURES	RECIPIENTS	COST PER RECIPIENT	UNITS OF SERVICE	UNITS PER RECIPIENT	COST PER SERVICE
<b>NURSING FACILITIES</b>	\$0	0 *	\$0.00	0	0.0	\$0.00
<b>HOSPITALS</b>	\$0	0 *	\$0.00	0	0.0	\$0.00
INPATIENT	\$0	0	\$0.00	0	0.0	\$0.00
OUTPATIENT	\$0	0	\$0.00	0	0.0	\$0.00
<b>DENTAL SERVICES</b>	\$0	0 *	\$0.00	0	0.0	\$0.00
<b>PHARMACY</b>	\$0	0 *	\$0.00	0	0.0	\$0.00
<b>PART D - COPAYS</b>	\$0	0 *	\$0.00	0	0.0	\$0.00
<b>PHYSICIAN RELATED</b>	\$0	0	\$0.00	0	0.0	\$0.00
PHYSICIAN	\$0	0	\$0.00	0	0.0	\$0.00
CLINIC	\$0	0	\$0.00	0	0.0	\$0.00
FAMILY PLANNING	\$0	0	\$0.00	0	0.0	\$0.00
X-RAY AND LAB	\$0	0	\$0.00	0	0.0	\$0.00
NURSE PRACTITIONER	\$0	0	\$0.00	0	0.0	\$0.00
PODIATRY	\$0	0	\$0.00	0	0.0	\$0.00
CRNA SERVICES	\$0	0	\$0.00	0	0.0	\$0.00
RURAL HEALTH CLINICS	\$0	0	\$0.00	0	0.0	\$0.00
CASE MANAGEMENT	\$0	0	\$0.00	0	0.0	\$0.00
FED QUALIFIED HEALTH CARE	\$0	0	\$0.00	0	0.0	\$0.00
PSYCHOLOGIST SERVICES	\$0	0	\$0.00	0	0.0	\$0.00
<b>IN-HOME SERVICES</b>	\$0	0 *	\$0.00	0	0.0	\$0.00
HOME HEALTH SERVICES	\$0	0	\$0.00	0	0.0	\$0.00
ADULT DAY HEALTH CARE	\$0	0	\$0.00	0	0.0	\$0.00
AGED AND DISABLED WAIVER	\$0	0	\$0.00	0	0.0	\$0.00
PERSONAL CARE	\$0	0	\$0.00	0	0.0	\$0.00
AIDS WAIVER	\$0	0	\$0.00	0	0.0	\$0.00
PHYSICAL DISABLED WAIVER	\$0	0	\$0.00	0	0.0	\$0.00
INDEPENDENT LIVING WAIVER	\$0	0	\$0.00	0	0.0	\$0.00
<b>REHAB AND SPECIALTY SERVICES</b>	\$0	0 *	\$0.00	0	0.0	\$0.00
AUDIOLOGY SERVICES	\$0	0	\$0.00	0	0.0	\$0.00
OPTOMETRIC SERVICES	\$0	0	\$0.00	0	0.0	\$0.00
DURABLE MEDICAL EQUIPMENT	\$0	0	\$0.00	0	0.0	\$0.00
AMBULANCE SERVICES	\$0	0	\$0.00	0	0.0	\$0.00
REHABILITATION CENTER	\$0	0	\$0.00	0	0.0	\$0.00
HOSPICE	\$0	0	\$0.00	0	0.0	\$0.00
NON-EMERGENCY TRANS	\$0	0	\$0.00	0	0.0	\$0.00
NON-PARTICIPATING PROV	\$0	0	\$0.00	0	0.0	\$0.00
COMPREHENSIVE DAY REHAB	\$0	0	\$0.00	0	0.0	\$0.00
DISEASE MANAGEMENT	\$0	0	\$0.00	0	0.0	\$0.00
<b>BUY-IN PREMIUMS</b>	\$53,676	626 **	\$85.74			
PART-A	\$157	5	\$31.32			
PART-B	\$53,520	621	\$86.18			
<b>MENTAL HEALTH SERVICES</b>	\$0	0 *	\$0.00	0	0.0	\$0.00
PRIVATE HOME ICF/MR	\$0	0	\$0.00	0	0.0	\$0.00
MR/DD WAIVER	\$0	0	\$0.00	0	0.0	\$0.00
PSYCH REHAB-PRIVATE	\$0	0	\$0.00	0	0.0	\$0.00
CSTAR - PRIVATE	\$0	0	\$0.00	0	0.0	\$0.00
TARGETED CASE MANAGEMENT	\$0	0	\$0.00	0	0.0	\$0.00
COMMUNITY SUPPORT WAIVER	\$0	0	\$0.00	0	0.0	\$0.00
<b>STATE INSTITUTIONS</b>	\$0	0 *	\$0.00	0	0.0	\$0.00
ICF/MENTALLY RETARDED	\$0	0	\$0.00	0	0.0	\$0.00
MENTAL HOSPITAL	\$0	0	\$0.00	0	0.0	\$0.00
PSYCH CARE UNDER AGE 22	\$0	0	\$0.00	0	0.0	\$0.00
PSYCH REHAB-PUBLIC	\$0	0	\$0.00	0	0.0	\$0.00
CSTAR - PUBLIC	\$0	0	\$0.00	0	0.0	\$0.00
TARGETED CASE MANAGEMENT	\$0	0	\$0.00	0	0.0	\$0.00
FSD CASE MANAGEMENT	\$0	0	\$0.00	0	0.0	\$0.00
<b>EPSDT SERVICES</b>	\$0	0 *	\$0.00	0	0.0	\$0.00
EPSDT SCREENINGS	\$0	0	\$0.00	0	0.0	\$0.00
EPSDT REFERRAL SERVICES	\$0	0	\$0.00	0	0.0	\$0.00
EPSDT TARGETED CASE MGMT	\$0	0	\$0.00	0	0.0	\$0.00
<b>MANAGED CARE PREMIUMS</b>	\$0	0 *	\$0.00			
<b>TOTAL</b>	\$53,676	0 *	\$0.00			

\* Unduplicated total.

\*\* Recipients are not added to the total.

**TABLE 23**  
**MO HEALTHNET RECIPIENTS AND PAYMENTS BY ELIGIBILITY CATEGORY**  
**DECEMBER 2008**

**ELIGIBILITY CATEGORY: MO HEALTHNET FOR PREGNANT WOMEN (MAF INCOME LIMIT)**

**NUMBER OF ELIGIBLES ENROLLED ON 11/30/08: 9,624**

**NUMBER OF ELIGIBLES ENROLLED DURING DECEMBER 2008: 9,411**

	EXPENDITURES	RECIPIENTS	COST PER RECIPIENT	UNITS OF SERVICE	UNITS PER RECIPIENT	COST PER SERVICE
<b>NURSING FACILITIES</b>	\$0	0 *	\$0.00	0	0.0	\$0.00
<b>HOSPITALS</b>	\$1,488,594	2,344 *	\$635.07	13,209	5.6	\$112.70
INPATIENT	\$816,388	366	\$2,230.57	957	2.6	\$853.07
OUTPATIENT	\$672,206	2,188	\$307.22	12,252	5.6	\$54.87
<b>DENTAL SERVICES</b>	\$33,981	141 *	\$241.00	731	5.2	\$46.49
<b>PHARMACY</b>	\$220,134	4,562 *	\$48.25	5,674	1.2	\$38.80
<b>PART D - COPAYS</b>	\$0	0 *	\$0.00	0	0.0	\$0.00
<b>PHYSICIAN RELATED</b>	\$882,223	4,160 *	\$212.07	31,417	7.6	\$28.08
PHYSICIAN	\$80,468	346	\$232.57	515	1.5	\$156.25
CLINIC	\$436,338	2,474	\$176.37	22,036	8.9	\$19.80
FAMILY PLANNING	\$68,833	665	\$103.51	2,608	3.9	\$26.39
X-RAY AND LAB	\$70,472	993	\$70.97	3,510	3.5	\$20.08
NURSE PRACTITIONER	\$513	4	\$128.37	6	1.5	\$85.58
PODIATRY	\$71	1	\$71.00	1	1.0	\$71.00
CRNA SERVICES	\$0	0	\$0.00	0	0.0	\$0.00
RURAL HEALTH CLINICS	\$89,247	572	\$156.03	1,159	2.0	\$77.00
CASE MANAGEMENT	\$9,061	250	\$36.24	302	1.2	\$30.00
FED QUALIFIED HEALTH CARE	\$125,408	441	\$284.37	1,232	2.8	\$101.79
PSYCHOLOGIST SERVICES	\$1,811	14	\$129.34	48	3.4	\$37.72
<b>IN-HOME SERVICES</b>	\$1,510	4 *	\$377.39	164	41.0	\$9.20
HOME HEALTH SERVICES	\$1,510	4	\$377.39	164	41.0	\$9.20
ADULT DAY HEALTH CARE	\$0	0	\$0.00	0	0.0	\$0.00
AGED AND DISABLED WAIVER	\$0	0	\$0.00	0	0.0	\$0.00
PERSONAL CARE	\$0	0	\$0.00	0	0.0	\$0.00
AIDS WAIVER	\$0	0	\$0.00	0	0.0	\$0.00
PHYSICAL DISABLED WAIVER	\$0	0	\$0.00	0	0.0	\$0.00
INDEPENDENT LIVING WAIVER	\$0	0	\$0.00	0	0.0	\$0.00
<b>REHAB AND SPECIALTY SERVICES</b>	\$31,079	4,264 *	\$7.29	6,662	1.6	\$4.67
AUDIOLOGY SERVICES	\$0	0	\$0.00	0	0.0	\$0.00
OPTOMETRIC SERVICES	\$5,230	85	\$61.52	225	2.7	\$23.24
DURABLE MEDICAL EQUIPMENT	\$8,682	12	\$723.52	186	15.5	\$46.68
AMBULANCE SERVICES	\$13,494	60	\$224.90	759	12.7	\$17.78
REHABILITATION CENTER	\$0	0	\$0.00	0	0.0	\$0.00
HOSPICE	\$0	0	\$0.00	0	0.0	\$0.00
NON-EMERGENCY TRANS	\$3,519	4,215	\$0.83	5,489	1.3	\$0.64
NON-PARTICIPATING PROV	\$0	0	\$0.00	0	0.0	\$0.00
COMPREHENSIVE DAY REHAB	\$0	0	\$0.00	0	0.0	\$0.00
DISEASE MANAGEMENT	\$154	2	\$76.88	3	1.5	\$51.25
<b>BUY-IN PREMIUMS</b>	\$0	0 **	\$0.00			
PART-A	\$0	0	\$0.00			
PART-B	\$0	0	\$0.00			
<b>MENTAL HEALTH SERVICES</b>	\$71,434	133 *	\$537.10	8,844	66.5	\$8.08
PRIVATE HOME ICF/MR	\$0	0	\$0.00	0	0.0	\$0.00
MR/DD WAIVER	\$0	0	\$0.00	0	0.0	\$0.00
PSYCH REHAB-PRIVATE	\$0	0	\$0.00	0	0.0	\$0.00
CSTAR - PRIVATE	\$69,177	129	\$536.26	8,513	66.0	\$8.13
TARGETED CASE MANAGEMENT	\$2,257	4	\$564.15	331	82.8	\$6.82
COMMUNITY SUPPORT WAIVER	\$0	0	\$0.00	0	0.0	\$0.00
<b>STATE INSTITUTIONS</b>	\$16,616	36 *	\$461.57	999	27.8	\$16.63
ICF/MENTALLY RETARDED	\$0	0	\$0.00	0	0.0	\$0.00
MENTAL HOSPITAL	\$0	0	\$0.00	0	0.0	\$0.00
PSYCH CARE UNDER AGE 22	\$0	0	\$0.00	0	0.0	\$0.00
PSYCH REHAB-PUBLIC	\$13,192	20	\$659.59	752	37.6	\$17.54
CSTAR - PUBLIC	\$118	1	\$117.90	10	10.0	\$11.79
TARGETED CASE MANAGEMENT	\$3,307	17	\$194.51	237	13.9	\$13.95
FSD CASE MANAGEMENT	\$0	0	\$0.00	0	0.0	\$0.00
<b>EPSDT SERVICES</b>	\$41,701	530 *	\$78.68	1,162	2.2	\$35.89
EPSDT SCREENINGS	\$660	11	\$60.00	11	1.0	\$60.00
EPSDT REFERRAL SERVICES	\$41,041	523	\$78.47	1,151	2.2	\$35.66
EPSDT TARGETED CASE MGMT	\$0	0	\$0.00	0	0.0	\$0.00
<b>MANAGED CARE PREMIUMS</b>	\$1,783,814	6,148 *	\$290.15			
<b>TOTAL</b>	<b>\$4,571,085</b>	<b>11,698 *</b>	<b>\$390.76</b>			

\* Unduplicated total.

\*\* Recipients are not added to the total.

**TABLE 23  
MO HEALTHNET RECIPIENTS AND PAYMENTS BY ELIGIBILITY CATEGORY  
DECEMBER 2008**

**ELIGIBILITY CATEGORY: BLIND PENSION**

**NUMBER OF ELIGIBLES ENROLLED ON 11/30/08: 2,964**

**NUMBER OF ELIGIBLES ENROLLED DURING DECEMBER 2008: 3,002**

	EXPENDITURES	RECIPIENTS	COST PER RECIPIENT	UNITS OF SERVICE	UNITS PER RECIPIENT	COST PER SERVICE
<b>NURSING FACILITIES</b>	\$165,796	67 *	\$2,474.56	560	8.4	\$296.06
<b>HOSPITALS</b>	\$151,316	422 *	\$358.57	5,047	12.0	\$29.98
INPATIENT	\$10,454	3	\$3,484.70	7	2.3	\$1,493.44
OUTPATIENT	\$140,862	420	\$335.39	5,040	12.0	\$27.95
<b>DENTAL SERVICES</b>	\$9,850	50 *	\$197.00	174	3.5	\$56.61
<b>PHARMACY</b>	\$813,321	2,153 *	\$377.76	12,086	5.6	\$67.29
<b>PART D - COPAYS</b>	\$2,047	272 *	\$7.53	1,473	5.4	\$1.39
<b>PHYSICIAN RELATED</b>	\$165,971	1,343 *	\$123.58	77,389	57.6	\$2.14
PHYSICIAN	\$7,937	184	\$43.14	417	2.3	\$19.03
CLINIC	\$125,853	1,058	\$118.95	75,669	71.5	\$1.66
FAMILY PLANNING	\$885	25	\$35.41	16	0.6	\$55.33
X-RAY AND LAB	\$5,376	141	\$38.13	600	4.3	\$8.96
NURSE PRACTITIONER	\$56	2	\$28.01	3	1.5	\$18.67
PODIATRY	\$1,709	105	\$16.27	162	1.5	\$10.55
CRNA SERVICES	\$0	0	\$0.00	0	0.0	\$0.00
RURAL HEALTH CLINICS	\$8,147	159	\$51.24	286	1.8	\$28.49
CASE MANAGEMENT	\$0	0	\$0.00	0	0.0	\$0.00
FED QUALIFIED HEALTH CARE	\$14,258	77	\$185.17	192	2.5	\$74.26
PSYCHOLOGIST SERVICES	\$1,748	17	\$102.82	44	2.6	\$39.73
<b>IN-HOME SERVICES</b>	\$780,125	829 *	\$941.04	177,095	213.6	\$4.41
HOME HEALTH SERVICES	\$0	0	\$0.00	0	0.0	\$0.00
ADULT DAY HEALTH CARE	\$13,836	16	\$864.77	201	12.6	\$68.84
AGED AND DISABLED WAIVER	\$46,487	62	\$749.79	11,675	188.3	\$3.98
PERSONAL CARE	\$709,814	816	\$869.87	163,814	200.8	\$4.33
AIDS WAIVER	\$0	0	\$0.00	0	0.0	\$0.00
PHYSICAL DISABLED WAIVER	\$9,988	1	\$9,987.92	1,405	1,405.0	\$7.11
INDEPENDENT LIVING WAIVER	\$0	0	\$0.00	0	0.0	\$0.00
<b>REHAB AND SPECIALTY SERVICES</b>	\$65,027	469 *	\$138.65	19,605	41.8	\$3.32
AUDIOLOGY SERVICES	\$1,915	2	\$957.50	12	6.0	\$159.58
OPTOMETRIC SERVICES	\$4,730	43	\$110.00	84	2.0	\$56.31
DURABLE MEDICAL EQUIPMENT	\$35,174	367	\$95.84	17,609	48.0	\$2.00
AMBULANCE SERVICES	\$12,430	79	\$157.34	1,679	21.3	\$7.40
REHABILITATION CENTER	\$575	3	\$191.50	113	37.7	\$5.08
HOSPICE	\$10,109	4	\$2,527.18	105	26.3	\$96.27
NON-EMERGENCY TRANS	\$0	0	\$0.00	0	0.0	\$0.00
NON-PARTICIPATING PROV	\$95	2	\$47.34	3	1.5	\$31.56
COMPREHENSIVE DAY REHAB	\$0	0	\$0.00	0	0.0	\$0.00
DISEASE MANAGEMENT	\$0	0	\$0.00	0	0.0	\$0.00
<b>BUY-IN PREMIUMS</b>	\$0	0 **	\$0.00			
PART-A	\$0	0	\$0.00			
PART-B	\$0	0	\$0.00			
<b>MENTAL HEALTH SERVICES</b>	\$187	1 *	\$186.72	24	24.0	\$7.78
PRIVATE HOME ICF/MR	\$0	0	\$0.00	0	0.0	\$0.00
MR/DD WAIVER	\$0	0	\$0.00	0	0.0	\$0.00
PSYCH REHAB-PRIVATE	\$0	0	\$0.00	0	0.0	\$0.00
CSTAR - PRIVATE	\$0	0	\$0.00	0	0.0	\$0.00
TARGETED CASE MANAGEMENT	\$187	1	\$186.72	24	24.0	\$7.78
COMMUNITY SUPPORT WAIVER	\$0	0	\$0.00	0	0.0	\$0.00
<b>STATE INSTITUTIONS</b>	\$1,152	3 *	\$383.84	37	12.3	\$31.12
ICF/MENTALLY RETARDED	\$0	0	\$0.00	0	0.0	\$0.00
MENTAL HOSPITAL	\$0	0	\$0.00	0	0.0	\$0.00
PSYCH CARE UNDER AGE 22	\$0	0	\$0.00	0	0.0	\$0.00
PSYCH REHAB-PUBLIC	\$996	1	\$995.93	17	17.0	\$58.58
CSTAR - PUBLIC	\$0	0	\$0.00	0	0.0	\$0.00
TARGETED CASE MANAGEMENT	\$156	2	\$77.80	20	10.0	\$7.78
FSD CASE MANAGEMENT	\$0	0	\$0.00	0	0.0	\$0.00
<b>EPSDT SERVICES</b>	\$0	0 *	\$0.00	0	0.0	\$0.00
EPSDT SCREENINGS	\$0	0	\$0.00	0	0.0	\$0.00
EPSDT REFERRAL SERVICES	\$0	0	\$0.00	0	0.0	\$0.00
EPSDT TARGETED CASE MGMT	\$0	0	\$0.00	0	0.0	\$0.00
<b>MANAGED CARE PREMIUMS</b>	\$0	0 *	\$0.00			
<b>TOTAL</b>	\$2,154,791	2,579 *	\$835.51			

\* Unduplicated total.

\*\* Recipients are not added to the total.

**TABLE 23  
MO HEALTHNET RECIPIENTS AND PAYMENTS BY ELIGIBILITY CATEGORY  
DECEMBER 2008**

**ELIGIBILITY CATEGORY: FOSTER CARE**

**NUMBER OF ELIGIBLES ENROLLED ON 11/30/08: 13,856**

**NUMBER OF ELIGIBLES ENROLLED DURING DECEMBER 2008: N/A**

	EXPENDITURES	RECIPIENTS	COST PER RECIPIENT	UNITS OF SERVICE	UNITS PER RECIPIENT	COST PER SERVICE
<b>NURSING FACILITIES</b>	\$0	0 *	\$0.00	0	0.0	\$0.00
<b>HOSPITALS</b>	\$849,668	594 *	\$1,430.42	2,941	5.0	\$288.90
INPATIENT	\$710,741	101	\$7,037.04	1,159	11.5	\$613.24
OUTPATIENT	\$138,927	510	\$272.41	1,782	3.5	\$77.96
<b>DENTAL SERVICES</b>	\$23,078	161 *	\$143.34	642	4.0	\$35.95
<b>PHARMACY</b>	\$934,694	4,052 *	\$230.67	7,642	1.9	\$122.31
<b>PART D - COPAYS</b>	\$2	1 *	\$1.55	1	1.0	\$1.55
<b>PHYSICIAN RELATED</b>	\$306,082	2,340 *	\$130.80	10,280	4.4	\$29.77
PHYSICIAN	\$9,484	134	\$70.78	169	1.3	\$56.12
CLINIC	\$98,817	1,274	\$77.56	5,431	4.3	\$18.20
FAMILY PLANNING	\$11,613	286	\$40.60	197	0.7	\$58.95
X-RAY AND LAB	\$8,271	158	\$52.35	431	2.7	\$19.19
NURSE PRACTITIONER	\$1,010	12	\$84.16	18	1.5	\$56.11
PODIATRY	\$725	15	\$48.31	16	1.1	\$45.29
CRNA SERVICES	\$0	0	\$0.00	0	0.0	\$0.00
RURAL HEALTH CLINICS	\$46,903	408	\$114.96	575	1.4	\$81.57
CASE MANAGEMENT	\$24	1	\$24.25	1	1.0	\$24.25
FED QUALIFIED HEALTH CARE	\$65,002	245	\$265.31	1,530	6.2	\$42.48
PSYCHOLOGIST SERVICES	\$64,233	326	\$197.03	1,912	5.9	\$33.59
<b>IN-HOME SERVICES</b>	\$1,985	5 *	\$397.07	115	23.0	\$17.26
HOME HEALTH SERVICES	\$1,604	4	\$400.94	25	6.3	\$64.15
ADULT DAY HEALTH CARE	\$0	0	\$0.00	0	0.0	\$0.00
AGED AND DISABLED WAIVER	\$0	0	\$0.00	0	0.0	\$0.00
PERSONAL CARE	\$382	1	\$381.60	90	90.0	\$4.24
AIDS WAIVER	\$0	0	\$0.00	0	0.0	\$0.00
PHYSICAL DISABLED WAIVER	\$0	0	\$0.00	0	0.0	\$0.00
INDEPENDENT LIVING WAIVER	\$0	0	\$0.00	0	0.0	\$0.00
<b>REHAB AND SPECIALTY SERVICES</b>	\$45,320	6,188 *	\$7.32	7,807	1.3	\$5.81
AUDIOLOGY SERVICES	\$170	7	\$24.29	15	2.1	\$11.33
OPTOMETRIC SERVICES	\$9,052	141	\$64.20	321	2.3	\$28.20
DURABLE MEDICAL EQUIPMENT	\$27,919	54	\$517.01	445	8.2	\$62.74
AMBULANCE SERVICES	\$3,198	14	\$228.41	452	32.3	\$7.07
REHABILITATION CENTER	\$230	2	\$115.00	23	11.5	\$10.00
HOSPICE	\$0	0	\$0.00	0	0.0	\$0.00
NON-EMERGENCY TRANS	\$4,752	6,179	\$0.77	6,551	1.1	\$0.73
NON-PARTICIPATING PROV	\$0	0	\$0.00	0	0.0	\$0.00
COMPREHENSIVE DAY REHAB	\$0	0	\$0.00	0	0.0	\$0.00
DISEASE MANAGEMENT	\$0	0	\$0.00	0	0.0	\$0.00
<b>BUY-IN PREMIUMS</b>	\$0	0 **	\$0.00			
PART-A	\$0	0	\$0.00			
PART-B	\$0	0	\$0.00			
<b>MENTAL HEALTH SERVICES</b>	\$213,317	187 *	\$1,140.73	14,011	74.9	\$15.22
PRIVATE HOME ICF/MR	\$0	0	\$0.00	0	0.0	\$0.00
MR/DD WAIVER	\$115,772	19	\$6,093.28	2,844	149.7	\$40.71
PSYCH REHAB-PRIVATE	\$0	0	\$0.00	0	0.0	\$0.00
CSTAR - PRIVATE	\$49,639	45	\$1,103.09	4,050	90.0	\$12.26
TARGETED CASE MANAGEMENT	\$43,121	120	\$359.35	6,142	51.2	\$7.02
COMMUNITY SUPPORT WAIVER	\$4,784	9	\$531.57	975	108.3	\$4.91
<b>STATE INSTITUTIONS</b>	\$1,849,401	991 *	\$1,866.20	19,492	19.7	\$94.88
ICF/MENTALLY RETARDED	\$0	0	\$0.00	0	0.0	\$0.00
MENTAL HOSPITAL	\$0	0	\$0.00	0	0.0	\$0.00
PSYCH CARE UNDER AGE 22	\$82,333	10	\$8,233.34	146	14.6	\$563.93
PSYCH REHAB-PUBLIC	\$124,747	198	\$630.04	4,189	21.2	\$29.78
CSTAR - PUBLIC	\$0	0	\$0.00	0	0.0	\$0.00
TARGETED CASE MANAGEMENT	\$170,026	628	\$270.74	13,439	21.4	\$12.65
FSD CASE MANAGEMENT	\$1,472,294	348	\$4,230.73	1,718	4.9	\$856.98
<b>EPSDT SERVICES</b>	\$921,642	3,683 *	\$250.24	133,844	36.3	\$6.89
EPSDT SCREENINGS	\$9,965	148	\$67.33	157	1.1	\$63.47
EPSDT REFERRAL SERVICES	\$886,036	3,504	\$252.86	133,456	38.1	\$6.64
EPSDT TARGETED CASE MGMT	\$25,641	231	\$111.00	231	1.0	\$111.00
<b>MANAGED CARE PREMIUMS</b>	\$1,919,956	8,699 *	\$220.71			
<b>TOTAL</b>	\$7,065,147	15,313 *	\$461.38			

\* Unduplicated total.

\*\* Recipients are not added to the total.



**TABLE 23  
MO HEALTHNET RECIPIENTS AND PAYMENTS BY ELIGIBILITY CATEGORY  
DECEMBER 2008**

**ELIGIBILITY CATEGORY: CHILD WELFARE SERVICES**

**NUMBER OF ELIGIBLES ENROLLED ON 11/30/08: 855**

**NUMBER OF ELIGIBLES ENROLLED DURING DECEMBER 2008: N/A**

	EXPENDITURES	RECIPIENTS	COST PER RECIPIENT	UNITS OF SERVICE	UNITS PER RECIPIENT	COST PER SERVICE
<b>NURSING FACILITIES</b>	\$0	0 *	\$0.00	0	0.0	\$0.00
<b>HOSPITALS</b>	\$54,651	48 *	\$1,138.56	286	6.0	\$191.09
INPATIENT	\$44,447	8	\$5,555.92	78	9.8	\$569.84
OUTPATIENT	\$10,204	41	\$248.87	208	5.1	\$49.06
<b>DENTAL SERVICES</b>	\$1,656	9 *	\$183.98	46	5.1	\$36.00
<b>PHARMACY</b>	\$54,035	246 *	\$219.65	363	1.5	\$148.86
<b>PART D - COPAYS</b>	\$0	0 *	\$0.00	0	0.0	\$0.00
<b>PHYSICIAN RELATED</b>	\$23,280	169 *	\$137.75	673	4.0	\$34.59
PHYSICIAN	\$717	11	\$65.20	30	2.7	\$23.91
CLINIC	\$11,293	97	\$116.42	339	3.5	\$33.31
FAMILY PLANNING	\$987	39	\$25.30	19	0.5	\$51.94
X-RAY AND LAB	\$970	19	\$51.03	50	2.6	\$19.39
NURSE PRACTITIONER	\$0	0	\$0.00	0	0.0	\$0.00
PODIATRY	\$0	0	\$0.00	0	0.0	\$0.00
CRNA SERVICES	\$0	0	\$0.00	0	0.0	\$0.00
RURAL HEALTH CLINICS	\$1,348	12	\$112.33	16	1.3	\$84.25
CASE MANAGEMENT	\$0	0	\$0.00	0	0.0	\$0.00
FED QUALIFIED HEALTH CARE	\$1,821	16	\$113.79	28	1.8	\$65.02
PSYCHOLOGIST SERVICES	\$6,145	25	\$245.80	191	7.6	\$32.17
<b>IN-HOME SERVICES</b>	\$0	0 *	\$0.00	0	0.0	\$0.00
HOME HEALTH SERVICES	\$0	0	\$0.00	0	0.0	\$0.00
ADULT DAY HEALTH CARE	\$0	0	\$0.00	0	0.0	\$0.00
AGED AND DISABLED WAIVER	\$0	0	\$0.00	0	0.0	\$0.00
PERSONAL CARE	\$0	0	\$0.00	0	0.0	\$0.00
AIDS WAIVER	\$0	0	\$0.00	0	0.0	\$0.00
PHYSICAL DISABLED WAIVER	\$0	0	\$0.00	0	0.0	\$0.00
INDEPENDENT LIVING WAIVER	\$0	0	\$0.00	0	0.0	\$0.00
<b>REHAB AND SPECIALTY SERVICES</b>	\$6,105	13 *	\$469.58	104	8.0	\$58.70
AUDIOLOGY SERVICES	\$0	0	\$0.00	0	0.0	\$0.00
OPTOMETRIC SERVICES	\$539	8	\$67.38	19	2.4	\$28.37
DURABLE MEDICAL EQUIPMENT	\$5,079	2	\$2,539.74	21	10.5	\$241.88
AMBULANCE SERVICES	\$486	3	\$162.02	64	21.3	\$7.59
REHABILITATION CENTER	\$0	0	\$0.00	0	0.0	\$0.00
HOSPICE	\$0	0	\$0.00	0	0.0	\$0.00
NON-EMERGENCY TRANS	\$0	0	\$0.00	0	0.0	\$0.00
NON-PARTICIPATING PROV	\$0	0	\$0.00	0	0.0	\$0.00
COMPREHENSIVE DAY REHAB	\$0	0	\$0.00	0	0.0	\$0.00
DISEASE MANAGEMENT	\$0	0	\$0.00	0	0.0	\$0.00
<b>BUY-IN PREMIUMS</b>	\$0	0 **	\$0.00			
PART-A	\$0	0	\$0.00			
PART-B	\$0	0	\$0.00			
<b>MENTAL HEALTH SERVICES</b>	\$6,470	4 *	\$1,617.41	407	101.8	\$15.90
PRIVATE HOME ICF/MR	\$0	0	\$0.00	0	0.0	\$0.00
MR/DD WAIVER	\$0	0	\$0.00	0	0.0	\$0.00
PSYCH REHAB-PRIVATE	\$0	0	\$0.00	0	0.0	\$0.00
CSTAR - PRIVATE	\$6,470	4	\$1,617.41	407	101.8	\$15.90
TARGETED CASE MANAGEMENT	\$0	0	\$0.00	0	0.0	\$0.00
COMMUNITY SUPPORT WAIVER	\$0	0	\$0.00	0	0.0	\$0.00
<b>STATE INSTITUTIONS</b>	\$98,910	43 *	\$2,300.24	315	7.3	\$314.00
ICF/MENTALLY RETARDED	\$0	0	\$0.00	0	0.0	\$0.00
MENTAL HOSPITAL	\$0	0	\$0.00	0	0.0	\$0.00
PSYCH CARE UNDER AGE 22	\$0	0	\$0.00	0	0.0	\$0.00
PSYCH REHAB-PUBLIC	\$1,051	6	\$175.25	49	8.2	\$21.46
CSTAR - PUBLIC	-\$119	0	\$0.00	-11	0.0	-\$10.79
TARGETED CASE MANAGEMENT	\$1,824	7	\$260.59	156	22.3	\$11.69
FSD CASE MANAGEMENT	\$96,154	33	\$2,913.74	121	3.7	\$794.66
<b>EPSDT SERVICES</b>	\$60,679	199 *	\$304.92	5,137	25.8	\$11.81
EPSDT SCREENINGS	\$463	8	\$57.86	6	0.8	\$77.15
EPSDT REFERRAL SERVICES	\$56,665	178	\$318.34	5,099	28.6	\$11.11
EPSDT TARGETED CASE MGMT	\$3,552	32	\$111.00	32	1.0	\$111.00
<b>MANAGED CARE PREMIUMS</b>	\$98,431	455 *	\$216.33			
<b>TOTAL</b>	<b>\$404,216</b>	<b>728 *</b>	<b>\$555.24</b>			

\* Unduplicated total.

\*\* Recipients are not added to the total.

**TABLE 23  
MO HEALTHNET RECIPIENTS AND PAYMENTS BY ELIGIBILITY CATEGORY  
DECEMBER 2008**

**ELIGIBILITY CATEGORY: REFUGEE**

**NUMBER OF ELIGIBLES ENROLLED ON 11/30/08: 273**

**NUMBER OF ELIGIBLES ENROLLED DURING DECEMBER 2008: 319**

	EXPENDITURES	RECIPIENTS	COST PER RECIPIENT	UNITS OF SERVICE	UNITS PER RECIPIENT	COST PER SERVICE
<b>NURSING FACILITIES</b>	\$0	0 *	\$0.00	0	0.0	\$0.00
<b>HOSPITALS</b>	\$2,190	13 *	\$168.43	37	2.9	\$59.18
INPATIENT	\$0	0	\$0.00	0	0.0	\$0.00
OUTPATIENT	\$2,190	13	\$168.43	37	2.9	\$59.18
<b>DENTAL SERVICES</b>	\$0	0 *	\$0.00	0	0.0	\$0.00
<b>PHARMACY</b>	\$1,100	24 *	\$45.82	21	0.9	\$52.37
<b>PART D - COPAYS</b>	\$0	0 *	\$0.00	0	0.0	\$0.00
<b>PHYSICIAN RELATED</b>	\$3,374	53 *	\$63.66	117	2.2	\$28.84
PHYSICIAN	\$0	0	\$0.00	0	0.0	\$0.00
CLINIC	\$1,687	28	\$60.25	81	2.9	\$20.83
FAMILY PLANNING	\$0	0	\$0.00	0	0.0	\$0.00
X-RAY AND LAB	\$85	3	\$28.30	9	3.0	\$9.43
NURSE PRACTITIONER	\$0	0	\$0.00	0	0.0	\$0.00
PODIATRY	\$0	0	\$0.00	0	0.0	\$0.00
CRNA SERVICES	\$0	0	\$0.00	0	0.0	\$0.00
RURAL HEALTH CLINICS	\$0	0	\$0.00	0	0.0	\$0.00
CASE MANAGEMENT	\$0	0	\$0.00	0	0.0	\$0.00
FED QUALIFIED HEALTH CARE	\$1,602	24	\$66.75	27	1.1	\$59.33
PSYCHOLOGIST SERVICES	\$0	0	\$0.00	0	0.0	\$0.00
<b>IN-HOME SERVICES</b>	\$0	0 *	\$0.00	0	0.0	\$0.00
HOME HEALTH SERVICES	\$0	0	\$0.00	0	0.0	\$0.00
ADULT DAY HEALTH CARE	\$0	0	\$0.00	0	0.0	\$0.00
AGED AND DISABLED WAIVER	\$0	0	\$0.00	0	0.0	\$0.00
PERSONAL CARE	\$0	0	\$0.00	0	0.0	\$0.00
AIDS WAIVER	\$0	0	\$0.00	0	0.0	\$0.00
PHYSICAL DISABLED WAIVER	\$0	0	\$0.00	0	0.0	\$0.00
INDEPENDENT LIVING WAIVER	\$0	0	\$0.00	0	0.0	\$0.00
<b>REHAB AND SPECIALTY SERVICES</b>	\$251	52 *	\$4.83	89	1.7	\$2.82
AUDIOLOGY SERVICES	\$0	0	\$0.00	0	0.0	\$0.00
OPTOMETRIC SERVICES	\$211	2	\$105.25	7	3.5	\$30.07
DURABLE MEDICAL EQUIPMENT	\$0	0	\$0.00	0	0.0	\$0.00
AMBULANCE SERVICES	\$0	0	\$0.00	0	0.0	\$0.00
REHABILITATION CENTER	\$0	0	\$0.00	0	0.0	\$0.00
HOSPICE	\$0	0	\$0.00	0	0.0	\$0.00
NON-EMERGENCY TRANS	\$41	51	\$0.80	82	1.6	\$0.49
NON-PARTICIPATING PROV	\$0	0	\$0.00	0	0.0	\$0.00
COMPREHENSIVE DAY REHAB	\$0	0	\$0.00	0	0.0	\$0.00
DISEASE MANAGEMENT	\$0	0	\$0.00	0	0.0	\$0.00
<b>BUY-IN PREMIUMS</b>	\$0	0 **	\$0.00			
PART-A	\$0	0	\$0.00			
PART-B	\$0	0	\$0.00			
<b>MENTAL HEALTH SERVICES</b>	\$0	0 *	\$0.00	0	0.0	\$0.00
PRIVATE HOME ICF/MR	\$0	0	\$0.00	0	0.0	\$0.00
MR/DD WAIVER	\$0	0	\$0.00	0	0.0	\$0.00
PSYCH REHAB-PRIVATE	\$0	0	\$0.00	0	0.0	\$0.00
CSTAR - PRIVATE	\$0	0	\$0.00	0	0.0	\$0.00
TARGETED CASE MANAGEMENT	\$0	0	\$0.00	0	0.0	\$0.00
COMMUNITY SUPPORT WAIVER	\$0	0	\$0.00	0	0.0	\$0.00
<b>STATE INSTITUTIONS</b>	\$0	0 *	\$0.00	0	0.0	\$0.00
ICF/MENTALLY RETARDED	\$0	0	\$0.00	0	0.0	\$0.00
MENTAL HOSPITAL	\$0	0	\$0.00	0	0.0	\$0.00
PSYCH CARE UNDER AGE 22	\$0	0	\$0.00	0	0.0	\$0.00
PSYCH REHAB-PUBLIC	\$0	0	\$0.00	0	0.0	\$0.00
CSTAR - PUBLIC	\$0	0	\$0.00	0	0.0	\$0.00
TARGETED CASE MANAGEMENT	\$0	0	\$0.00	0	0.0	\$0.00
FSD CASE MANAGEMENT	\$0	0	\$0.00	0	0.0	\$0.00
<b>EPSDT SERVICES</b>	\$113	3 *	\$37.79	3	1.0	\$37.79
EPSDT SCREENINGS	\$0	0	\$0.00	0	0.0	\$0.00
EPSDT REFERRAL SERVICES	\$113	3	\$37.79	3	1.0	\$37.79
EPSDT TARGETED CASE MGMT	\$0	0	\$0.00	0	0.0	\$0.00
<b>MANAGED CARE PREMIUMS</b>	\$65,707	266 *	\$247.02			
<b>TOTAL</b>	<b>\$72,734</b>	<b>298 *</b>	<b>\$244.07</b>			

\* Unduplicated total.

\*\* Recipients are not added to the total.

**TABLE 23  
MO HEALTHNET RECIPIENTS AND PAYMENTS BY ELIGIBILITY CATEGORY  
DECEMBER 2008**

**ELIGIBILITY CATEGORY: MAF CHILDREN IN A VENDOR INSTITUTION**

**NUMBER OF ELIGIBLES ENROLLED ON 11/30/08: 27**

**NUMBER OF ELIGIBLES ENROLLED DURING DECEMBER 2008: 29**

	EXPENDITURES	RECIPIENTS	COST PER RECIPIENT	UNITS OF SERVICE	UNITS PER RECIPIENT	COST PER SERVICE
<b>NURSING FACILITIES</b>	\$0	0 *	\$0.00	0	0.0	\$0.00
<b>HOSPITALS</b>	\$120,600	9 *	\$13,400.01	162	18.0	\$744.45
INPATIENT	\$120,534	6	\$20,088.95	167	27.8	\$721.76
OUTPATIENT	\$66	3	\$22.13	-5	-1.7	-\$13.28
<b>DENTAL SERVICES</b>	\$51	1 *	\$50.95	2	2.0	\$25.48
<b>PHARMACY</b>	\$4,620	16 *	\$288.75	34	2.1	\$135.88
<b>PART D - COPAYS</b>	\$0	0 *	\$0.00	0	0.0	\$0.00
<b>PHYSICIAN RELATED</b>	\$584	7 *	\$83.47	11	1.6	\$53.12
PHYSICIAN	\$7	1	\$6.80	1	1.0	\$6.80
CLINIC	\$75	2	\$37.32	1	0.5	\$74.63
FAMILY PLANNING	\$203	4	\$50.72	4	1.0	\$50.72
X-RAY AND LAB	\$0	0	\$0.00	0	0.0	\$0.00
NURSE PRACTITIONER	\$0	0	\$0.00	0	0.0	\$0.00
PODIATRY	\$0	0	\$0.00	0	0.0	\$0.00
CRNA SERVICES	\$0	0	\$0.00	0	0.0	\$0.00
RURAL HEALTH CLINICS	\$0	0	\$0.00	0	0.0	\$0.00
CASE MANAGEMENT	\$0	0	\$0.00	0	0.0	\$0.00
FED QUALIFIED HEALTH CARE	\$0	0	\$0.00	0	0.0	\$0.00
PSYCHOLOGIST SERVICES	\$300	1	\$300.00	5	5.0	\$60.00
<b>IN-HOME SERVICES</b>	\$0	0 *	\$0.00	0	0.0	\$0.00
HOME HEALTH SERVICES	\$0	0	\$0.00	0	0.0	\$0.00
ADULT DAY HEALTH CARE	\$0	0	\$0.00	0	0.0	\$0.00
AGED AND DISABLED WAIVER	\$0	0	\$0.00	0	0.0	\$0.00
PERSONAL CARE	\$0	0	\$0.00	0	0.0	\$0.00
AIDS WAIVER	\$0	0	\$0.00	0	0.0	\$0.00
PHYSICAL DISABLED WAIVER	\$0	0	\$0.00	0	0.0	\$0.00
INDEPENDENT LIVING WAIVER	\$0	0	\$0.00	0	0.0	\$0.00
<b>REHAB AND SPECIALTY SERVICES</b>	\$30	31 *	\$0.97	45	1.5	\$0.67
AUDIOLOGY SERVICES	\$0	0	\$0.00	0	0.0	\$0.00
OPTOMETRIC SERVICES	\$0	0	\$0.00	0	0.0	\$0.00
DURABLE MEDICAL EQUIPMENT	\$0	0	\$0.00	0	0.0	\$0.00
AMBULANCE SERVICES	\$0	0	\$0.00	0	0.0	\$0.00
REHABILITATION CENTER	\$0	0	\$0.00	0	0.0	\$0.00
HOSPICE	\$0	0	\$0.00	0	0.0	\$0.00
NON-EMERGENCY TRANS	\$30	31	\$0.97	45	1.5	\$0.67
NON-PARTICIPATING PROV	\$0	0	\$0.00	0	0.0	\$0.00
COMPREHENSIVE DAY REHAB	\$0	0	\$0.00	0	0.0	\$0.00
DISEASE MANAGEMENT	\$0	0	\$0.00	0	0.0	\$0.00
<b>BUY-IN PREMIUMS</b>	\$0	0 **	\$0.00			
PART-A	\$0	0	\$0.00			
PART-B	\$0	0	\$0.00			
<b>MENTAL HEALTH SERVICES</b>	\$21,380	2 *	\$10,690.14	957	478.5	\$22.34
PRIVATE HOME ICF/MR	\$0	0	\$0.00	0	0.0	\$0.00
MR/DD WAIVER	\$7,721	1	\$7,720.84	46	46.0	\$167.84
PSYCH REHAB-PRIVATE	\$0	0	\$0.00	0	0.0	\$0.00
CSTAR - PRIVATE	\$13,659	1	\$13,659.44	911	911.0	\$14.99
TARGETED CASE MANAGEMENT	\$0	0	\$0.00	0	0.0	\$0.00
COMMUNITY SUPPORT WAIVER	\$0	0	\$0.00	0	0.0	\$0.00
<b>STATE INSTITUTIONS</b>	\$65,685	18 *	\$3,649.17	487	27.1	\$134.88
ICF/MENTALLY RETARDED	\$26,075	3	\$8,691.57	82	27.3	\$317.98
MENTAL HOSPITAL	\$0	0	\$0.00	0	0.0	\$0.00
PSYCH CARE UNDER AGE 22	\$33,276	3	\$11,091.99	58	19.3	\$573.72
PSYCH REHAB-PUBLIC	\$2,862	7	\$408.89	87	12.4	\$32.90
CSTAR - PUBLIC	\$0	0	\$0.00	0	0.0	\$0.00
TARGETED CASE MANAGEMENT	\$3,472	11	\$315.65	260	23.6	\$13.35
FSD CASE MANAGEMENT	\$0	0	\$0.00	0	0.0	\$0.00
<b>EPSDT SERVICES</b>	\$1,627	7 *	\$232.46	20	2.9	\$81.36
EPSDT SCREENINGS	\$0	0	\$0.00	0	0.0	\$0.00
EPSDT REFERRAL SERVICES	\$1,627	7	\$232.46	20	2.9	\$81.36
EPSDT TARGETED CASE MGMT	\$0	0	\$0.00	0	0.0	\$0.00
<b>MANAGED CARE PREMIUMS</b>	\$0	0 *	\$0.00			
<b>TOTAL</b>	<b>\$214,578</b>	<b>34 *</b>	<b>\$6,311.11</b>			

\* Unduplicated total.

\*\* Recipients are not added to the total.

**TABLE 23  
MO HEALTHNET RECIPIENTS AND PAYMENTS BY ELIGIBILITY CATEGORY  
DECEMBER 2008**

**ELIGIBILITY CATEGORY: TITLE XIX - HDN**

**NUMBER OF ELIGIBLES ENROLLED ON 11/30/08: 11,863**

**NUMBER OF ELIGIBLES ENROLLED DURING DECEMBER 2008: N/A**

	EXPENDITURES	RECIPIENTS	COST PER RECIPIENT	UNITS OF SERVICE	UNITS PER RECIPIENT	COST PER SERVICE
<b>NURSING FACILITIES</b>	\$0	0 *	\$0.00	0	0.0	\$0.00
<b>HOSPITALS</b>	\$1,717,149	859 *	\$1,999.01	5,066	5.9	\$338.96
INPATIENT	\$1,498,320	200	\$7,491.60	2,139	10.7	\$700.48
OUTPATIENT	\$218,830	707	\$309.52	2,927	4.1	\$74.76
<b>DENTAL SERVICES</b>	\$32,109	193 *	\$166.37	796	4.1	\$40.34
<b>PHARMACY</b>	\$995,928	4,144 *	\$240.33	8,390	2.0	\$118.70
<b>PART D - COPAYS</b>	\$22	2 *	\$11.13	36	18.0	\$0.62
<b>PHYSICIAN RELATED</b>	\$437,977	2,709 *	\$161.67	13,249	4.9	\$33.06
PHYSICIAN	\$9,385	122	\$76.92	178	1.5	\$52.72
CLINIC	\$169,546	1,444	\$117.41	7,375	5.1	\$22.99
FAMILY PLANNING	\$14,236	380	\$37.46	261	0.7	\$54.54
X-RAY AND LAB	\$10,527	216	\$48.73	582	2.7	\$18.09
NURSE PRACTITIONER	\$799	15	\$53.24	14	0.9	\$57.05
PODIATRY	\$1,191	9	\$132.37	14	1.6	\$85.09
CRNA SERVICES	\$0	0	\$0.00	0	0.0	\$0.00
RURAL HEALTH CLINICS	\$57,904	461	\$125.61	668	1.5	\$86.68
CASE MANAGEMENT	\$190	2	\$95.03	2	1.0	\$95.03
FED QUALIFIED HEALTH CARE	\$83,722	300	\$279.07	1,428	4.8	\$58.63
PSYCHOLOGIST SERVICES	\$90,478	400	\$226.20	2,727	6.8	\$33.18
<b>IN-HOME SERVICES</b>	\$3,256	4 *	\$813.88	449	112.3	\$7.25
HOME HEALTH SERVICES	\$1,713	2	\$856.42	71	35.5	\$24.12
ADULT DAY HEALTH CARE	\$0	0	\$0.00	0	0.0	\$0.00
AGED AND DISABLED WAIVER	\$0	0	\$0.00	0	0.0	\$0.00
PERSONAL CARE	\$1,543	2	\$771.34	378	189.0	\$4.08
AIDS WAIVER	\$0	0	\$0.00	0	0.0	\$0.00
PHYSICAL DISABLED WAIVER	\$0	0	\$0.00	0	0.0	\$0.00
INDEPENDENT LIVING WAIVER	\$0	0	\$0.00	0	0.0	\$0.00
<b>REHAB AND SPECIALTY SERVICES</b>	\$44,090	5,324 *	\$8.28	8,034	1.5	\$5.49
AUDIOLOGY SERVICES	\$285	10	\$28.50	26	2.6	\$10.96
OPTOMETRIC SERVICES	\$8,128	133	\$61.12	289	2.2	\$28.13
DURABLE MEDICAL EQUIPMENT	\$18,585	62	\$299.76	346	5.6	\$53.71
AMBULANCE SERVICES	\$12,601	35	\$360.03	1,330	38.0	\$9.47
REHABILITATION CENTER	\$360	3	\$120.00	36	12.0	\$10.00
HOSPICE	\$0	0	\$0.00	0	0.0	\$0.00
NON-EMERGENCY TRANS	\$4,130	5,299	\$0.78	6,007	1.1	\$0.69
NON-PARTICIPATING PROV	\$0	0	\$0.00	0	0.0	\$0.00
COMPREHENSIVE DAY REHAB	\$0	0	\$0.00	0	0.0	\$0.00
DISEASE MANAGEMENT	\$0	0	\$0.00	0	0.0	\$0.00
<b>BUY-IN PREMIUMS</b>	\$0	0 **	\$0.00			
PART-A	\$0	0	\$0.00			
PART-B	\$0	0	\$0.00			
<b>MENTAL HEALTH SERVICES</b>	\$1,566,474	380 *	\$4,122.30	22,365	58.9	\$70.04
PRIVATE HOME ICF/MR	\$0	0	\$0.00	0	0.0	\$0.00
MR/DD WAIVER	\$1,441,982	202	\$7,138.53	8,780	43.5	\$164.23
PSYCH REHAB-PRIVATE	\$0	0	\$0.00	0	0.0	\$0.00
CSTAR - PRIVATE	\$73,271	81	\$904.58	5,841	72.1	\$12.54
TARGETED CASE MANAGEMENT	\$38,616	112	\$344.79	5,175	46.2	\$7.46
COMMUNITY SUPPORT WAIVER	\$12,605	6	\$2,100.76	2,569	428.2	\$4.91
<b>STATE INSTITUTIONS</b>	\$2,385,695	1,396 *	\$1,708.95	30,599	21.9	\$77.97
ICF/MENTALLY RETARDED	\$0	0	\$0.00	0	0.0	\$0.00
MENTAL HOSPITAL	\$0	0	\$0.00	0	0.0	\$0.00
PSYCH CARE UNDER AGE 22	\$103,228	11	\$9,384.39	188	17.1	\$549.09
PSYCH REHAB-PUBLIC	\$120,594	216	\$558.31	4,624	21.4	\$26.08
CSTAR - PUBLIC	\$0	0	\$0.00	0	0.0	\$0.00
TARGETED CASE MANAGEMENT	\$267,809	854	\$313.59	24,251	28.4	\$11.04
FSD CASE MANAGEMENT	\$1,894,064	562	\$3,370.22	1,536	2.7	\$1,233.11
<b>EPSDT SERVICES</b>	\$1,024,552	4,234 *	\$241.98	111,829	26.4	\$9.16
EPSDT SCREENINGS	\$15,999	230	\$69.56	233	1.0	\$68.67
EPSDT REFERRAL SERVICES	\$945,838	3,871	\$244.34	111,031	28.7	\$8.52
EPSDT TARGETED CASE MGMT	\$62,715	564	\$111.20	565	1.0	\$111.00
<b>MANAGED CARE PREMIUMS</b>	\$1,535,562	7,120 *	\$215.67			
<b>TOTAL</b>	<b>\$9,742,814</b>	<b>13,173 *</b>	<b>\$739.60</b>			

\* Unduplicated total.

\*\* Recipients are not added to the total.

**TABLE 23  
MO HEALTHNET RECIPIENTS AND PAYMENTS BY ELIGIBILITY CATEGORY  
DECEMBER 2008**

**ELIGIBILITY CATEGORY: QUALIFIED MEDICARE BENEFICIARY (QMB)**  
**NUMBER OF ELIGIBLES ENROLLED ON 11/30/08: 10,864**  
**NUMBER OF ELIGIBLES ENROLLED DURING DECEMBER 2008: 11,188**

	EXPENDITURES	RECIPIENTS	COST PER RECIPIENT	UNITS OF SERVICE	UNITS PER RECIPIENT	COST PER SERVICE
<b>NURSING FACILITIES</b>	\$10,897	23 *	\$473.78	279	12.1	\$39.06
<b>HOSPITALS</b>	\$51,087	320 *	\$159.65	3,267	10.2	\$15.64
INPATIENT	\$0	0	\$0.00	0	0.0	\$0.00
OUTPATIENT	\$51,087	320	\$159.65	3,267	10.2	\$15.64
<b>DENTAL SERVICES</b>	\$0	0 *	\$0.00	0	0.0	\$0.00
<b>PHARMACY</b>	\$2,150	25 *	\$86.00	2,191	87.6	\$0.98
<b>PART D - COPAYS</b>	\$5,555	1,034 *	\$5.37	5,295	5.1	\$1.05
<b>PHYSICIAN RELATED</b>	\$77,153	1,149 *	\$67.15	9,109	7.9	\$8.47
PHYSICIAN	\$5,536	150	\$36.91	356	2.4	\$15.55
CLINIC	\$58,477	852	\$68.63	7,858	9.2	\$7.44
FAMILY PLANNING	\$0	0	\$0.00	0	0.0	\$0.00
X-RAY AND LAB	\$2,925	129	\$22.67	447	3.5	\$6.54
NURSE PRACTITIONER	\$36	2	\$17.83	3	1.5	\$11.89
PODIATRY	\$1,001	40	\$25.03	70	1.8	\$14.30
CRNA SERVICES	\$0	0	\$0.00	0	0.0	\$0.00
RURAL HEALTH CLINICS	\$5,359	179	\$29.94	244	1.4	\$21.96
CASE MANAGEMENT	\$0	0	\$0.00	0	0.0	\$0.00
FED QUALIFIED HEALTH CARE	\$1,479	59	\$25.07	71	1.2	\$20.84
PSYCHOLOGIST SERVICES	\$2,340	20	\$117.01	60	3.0	\$39.00
<b>IN-HOME SERVICES</b>	\$0	0 *	\$0.00	0	0.0	\$0.00
HOME HEALTH SERVICES	\$0	0	\$0.00	0	0.0	\$0.00
ADULT DAY HEALTH CARE	\$0	0	\$0.00	0	0.0	\$0.00
AGED AND DISABLED WAIVER	\$0	0	\$0.00	0	0.0	\$0.00
PERSONAL CARE	\$0	0	\$0.00	0	0.0	\$0.00
AIDS WAIVER	\$0	0	\$0.00	0	0.0	\$0.00
PHYSICAL DISABLED WAIVER	\$0	0	\$0.00	0	0.0	\$0.00
INDEPENDENT LIVING WAIVER	\$0	0	\$0.00	0	0.0	\$0.00
<b>REHAB AND SPECIALTY SERVICES</b>	\$21,541	300 *	\$71.80	11,477	38.3	\$1.88
AUDIOLOGY SERVICES	\$13	1	\$13.31	2	2.0	\$6.66
OPTOMETRIC SERVICES	\$1,253	41	\$30.57	64	1.6	\$19.58
DURABLE MEDICAL EQUIPMENT	\$14,892	225	\$66.19	10,891	48.4	\$1.37
AMBULANCE SERVICES	\$4,570	34	\$134.41	350	10.3	\$13.06
REHABILITATION CENTER	\$746	4	\$186.46	159	39.8	\$4.69
HOSPICE	\$0	0	\$0.00	0	0.0	\$0.00
NON-EMERGENCY TRANS	\$0	0	\$0.00	0	0.0	\$0.00
NON-PARTICIPATING PROV	\$67	5	\$13.36	11	2.2	\$6.07
COMPREHENSIVE DAY REHAB	\$0	0	\$0.00	0	0.0	\$0.00
DISEASE MANAGEMENT	\$0	0	\$0.00	0	0.0	\$0.00
<b>BUY-IN PREMIUMS</b>	\$1,039,757	10,918 **	\$95.23			
PART-A	\$3,777	13	\$290.53			
PART-B	\$1,035,980	10,905	\$95.00			
<b>MENTAL HEALTH SERVICES</b>	\$0	0 *	\$0.00	0	0.0	\$0.00
PRIVATE HOME ICF/MR	\$0	0	\$0.00	0	0.0	\$0.00
MR/DD WAIVER	\$0	0	\$0.00	0	0.0	\$0.00
PSYCH REHAB-PRIVATE	\$0	0	\$0.00	0	0.0	\$0.00
CSTAR - PRIVATE	\$0	0	\$0.00	0	0.0	\$0.00
TARGETED CASE MANAGEMENT	\$0	0	\$0.00	0	0.0	\$0.00
COMMUNITY SUPPORT WAIVER	\$0	0	\$0.00	0	0.0	\$0.00
<b>STATE INSTITUTIONS</b>	\$41	1 *	\$40.76	6	6.0	\$6.79
ICF/MENTALLY RETARDED	\$0	0	\$0.00	0	0.0	\$0.00
MENTAL HOSPITAL	\$0	0	\$0.00	0	0.0	\$0.00
PSYCH CARE UNDER AGE 22	\$41	1	\$40.76	6	6.0	\$6.79
PSYCH REHAB-PUBLIC	\$0	0	\$0.00	0	0.0	\$0.00
CSTAR - PUBLIC	\$0	0	\$0.00	0	0.0	\$0.00
TARGETED CASE MANAGEMENT	\$0	0	\$0.00	0	0.0	\$0.00
FSD CASE MANAGEMENT	\$0	0	\$0.00	0	0.0	\$0.00
<b>EPSDT SERVICES</b>	\$0	0 *	\$0.00	0	0.0	\$0.00
EPSDT SCREENINGS	\$0	0	\$0.00	0	0.0	\$0.00
EPSDT REFERRAL SERVICES	\$0	0	\$0.00	0	0.0	\$0.00
EPSDT TARGETED CASE MGMT	\$0	0	\$0.00	0	0.0	\$0.00
<b>MANAGED CARE PREMIUMS</b>	\$0	0 *	\$0.00			
<b>TOTAL</b>	\$1,208,180	2,056 *	\$587.64			

\* Unduplicated total.

\*\* Recipients are not added to the total.

**TABLE 23**  
**MO HEALTHNET RECIPIENTS AND PAYMENTS BY ELIGIBILITY CATEGORY**  
**DECEMBER 2008**

**ELIGIBILITY CATEGORY: DYS - GENERAL REVENUE**

**NUMBER OF ELIGIBLES ENROLLED ON 11/30/08: 341**

**NUMBER OF ELIGIBLES ENROLLED DURING DECEMBER 2008: 876**

	EXPENDITURES	RECIPIENTS	COST PER RECIPIENT	UNITS OF SERVICE	UNITS PER RECIPIENT	COST PER SERVICE
<b>NURSING FACILITIES</b>	\$0	0 *	\$0.00	0	0.0	\$0.00
<b>HOSPITALS</b>	\$66,026	27 *	\$2,445.41	159	5.9	\$415.26
INPATIENT	\$58,225	10	\$5,822.48	87	8.7	\$669.25
OUTPATIENT	\$7,801	18	\$433.41	72	4.0	\$108.35
<b>DENTAL SERVICES</b>	\$1,035	6 *	\$172.44	27	4.5	\$38.32
<b>PHARMACY</b>	\$24,691	166 *	\$148.74	199	1.2	\$124.08
<b>PART D - COPAYS</b>	\$0	0 *	\$0.00	0	0.0	\$0.00
<b>PHYSICIAN RELATED</b>	\$18,118	140 *	\$129.41	469	3.4	\$38.63
PHYSICIAN	\$1,220	9	\$135.56	30	3.3	\$40.67
CLINIC	\$5,852	62	\$94.39	133	2.2	\$44.00
FAMILY PLANNING	\$107	7	\$15.23	1	0.1	\$106.62
X-RAY AND LAB	\$3,648	41	\$88.97	195	4.8	\$18.71
NURSE PRACTITIONER	\$45	1	\$45.25	1	1.0	\$45.25
PODIATRY	\$0	0	\$0.00	0	0.0	\$0.00
CRNA SERVICES	\$0	0	\$0.00	0	0.0	\$0.00
RURAL HEALTH CLINICS	\$5,906	44	\$134.22	65	1.5	\$90.86
CASE MANAGEMENT	\$0	0	\$0.00	0	0.0	\$0.00
FED QUALIFIED HEALTH CARE	\$148	3	\$49.30	3	1.0	\$49.30
PSYCHOLOGIST SERVICES	\$1,193	7	\$170.36	41	5.9	\$29.09
<b>IN-HOME SERVICES</b>	\$0	0 *	\$0.00	0	0.0	\$0.00
HOME HEALTH SERVICES	\$0	0	\$0.00	0	0.0	\$0.00
ADULT DAY HEALTH CARE	\$0	0	\$0.00	0	0.0	\$0.00
AGED AND DISABLED WAIVER	\$0	0	\$0.00	0	0.0	\$0.00
PERSONAL CARE	\$0	0	\$0.00	0	0.0	\$0.00
AIDS WAIVER	\$0	0	\$0.00	0	0.0	\$0.00
PHYSICAL DISABLED WAIVER	\$0	0	\$0.00	0	0.0	\$0.00
INDEPENDENT LIVING WAIVER	\$0	0	\$0.00	0	0.0	\$0.00
<b>REHAB AND SPECIALTY SERVICES</b>	\$404	5 *	\$80.85	12	2.4	\$33.69
AUDIOLOGY SERVICES	\$0	0	\$0.00	0	0.0	\$0.00
OPTOMETRIC SERVICES	\$243	3	\$81.00	9	3.0	\$27.00
DURABLE MEDICAL EQUIPMENT	\$161	2	\$80.62	3	1.5	\$53.75
AMBULANCE SERVICES	\$0	0	\$0.00	0	0.0	\$0.00
REHABILITATION CENTER	\$0	0	\$0.00	0	0.0	\$0.00
HOSPICE	\$0	0	\$0.00	0	0.0	\$0.00
NON-EMERGENCY TRANS	\$0	0	\$0.00	0	0.0	\$0.00
NON-PARTICIPATING PROV	\$0	0	\$0.00	0	0.0	\$0.00
COMPREHENSIVE DAY REHAB	\$0	0	\$0.00	0	0.0	\$0.00
DISEASE MANAGEMENT	\$0	0	\$0.00	0	0.0	\$0.00
<b>BUY-IN PREMIUMS</b>	\$0	0 **	\$0.00			
PART-A	\$0	0	\$0.00			
PART-B	\$0	0	\$0.00			
<b>MENTAL HEALTH SERVICES</b>	\$595	2 *	\$297.73	41	20.5	\$14.52
PRIVATE HOME ICF/MR	\$0	0	\$0.00	0	0.0	\$0.00
MR/DD WAIVER	\$0	0	\$0.00	0	0.0	\$0.00
PSYCH REHAB-PRIVATE	\$0	0	\$0.00	0	0.0	\$0.00
CSTAR - PRIVATE	\$595	2	\$297.73	41	20.5	\$14.52
TARGETED CASE MANAGEMENT	\$0	0	\$0.00	0	0.0	\$0.00
COMMUNITY SUPPORT WAIVER	\$0	0	\$0.00	0	0.0	\$0.00
<b>STATE INSTITUTIONS</b>	\$1,559	7 *	\$222.75	73	10.4	\$21.36
ICF/MENTALLY RETARDED	\$0	0	\$0.00	0	0.0	\$0.00
MENTAL HOSPITAL	\$0	0	\$0.00	0	0.0	\$0.00
PSYCH CARE UNDER AGE 22	\$0	0	\$0.00	0	0.0	\$0.00
PSYCH REHAB-PUBLIC	\$978	1	\$978.28	37	37.0	\$26.44
CSTAR - PUBLIC	\$0	0	\$0.00	0	0.0	\$0.00
TARGETED CASE MANAGEMENT	\$581	7	\$82.99	36	5.1	\$16.14
FSD CASE MANAGEMENT	\$0	0	\$0.00	0	0.0	\$0.00
<b>EPSDT SERVICES</b>	\$9,358	50 *	\$187.15	315	6.3	\$29.71
EPSDT SCREENINGS	\$391	6	\$65.17	4	0.7	\$97.75
EPSDT REFERRAL SERVICES	\$8,967	47	\$190.78	311	6.6	\$28.83
EPSDT TARGETED CASE MGMT	\$0	0	\$0.00	0	0.0	\$0.00
<b>MANAGED CARE PREMIUMS</b>	\$44,709	206 *	\$217.03			
<b>TOTAL</b>	\$166,495	406 *	\$410.09			

\* Unduplicated total.

\*\* Recipients are not added to the total.

\*\*\* Buy-in premiums for SLMB and QI.

**TABLE 23  
MO HEALTHNET RECIPIENTS AND PAYMENTS BY ELIGIBILITY CATEGORY  
DECEMBER 2008**

**ELIGIBILITY CATEGORY: MO HEALTHNET FOR PREGNANT WOMEN (POVERTY)**

**NUMBER OF ELIGIBLES ENROLLED ON 11/30/08: 16,680**

**NUMBER OF ELIGIBLES ENROLLED DURING DECEMBER 2008: 16,537**

	EXPENDITURES	RECIPIENTS	COST PER RECIPIENT	UNITS OF SERVICE	UNITS PER RECIPIENT	COST PER SERVICE
<b>NURSING FACILITIES</b>	\$0	0 *	\$0.00	0	0.0	\$0.00
<b>HOSPITALS</b>	\$2,860,334	4,028 *	\$710.11	21,233	5.3	\$134.71
INPATIENT	\$1,833,130	782	\$2,344.16	2,085	2.7	\$879.20
OUTPATIENT	\$1,027,204	3,601	\$285.26	19,148	5.3	\$53.65
<b>DENTAL SERVICES</b>	\$73,610	282 *	\$261.03	1,382	4.9	\$53.26
<b>PHARMACY</b>	\$341,416	7,544 *	\$45.26	8,313	1.1	\$41.07
<b>PART D - COPAYS</b>	\$88	37 *	\$2.37	110	3.0	\$0.80
<b>PHYSICIAN RELATED</b>	\$1,665,050	7,620 *	\$218.51	54,464	7.2	\$30.57
PHYSICIAN	\$150,553	651	\$231.26	992	1.5	\$151.77
CLINIC	\$836,972	4,546	\$184.11	38,238	8.4	\$21.89
FAMILY PLANNING	\$211,529	1,381	\$153.17	5,706	4.1	\$37.07
X-RAY AND LAB	\$109,730	1,665	\$65.90	5,083	3.1	\$21.59
NURSE PRACTITIONER	\$233	7	\$33.31	6	0.9	\$38.86
PODIATRY	\$305	6	\$50.83	6	1.0	\$50.83
CRNA SERVICES	\$86	1	\$85.54	105	105.0	\$0.81
RURAL HEALTH CLINICS	\$141,318	976	\$144.79	1,905	2.0	\$74.18
CASE MANAGEMENT	\$11,217	360	\$31.16	435	1.2	\$25.79
FED QUALIFIED HEALTH CARE	\$200,661	697	\$287.89	1,931	2.8	\$103.92
PSYCHOLOGIST SERVICES	\$2,446	23	\$106.37	57	2.5	\$42.92
<b>IN-HOME SERVICES</b>	\$8,093	10 *	\$809.32	1,186	118.6	\$6.82
HOME HEALTH SERVICES	\$5,091	7	\$727.25	482	68.9	\$10.56
ADULT DAY HEALTH CARE	\$0	0	\$0.00	0	0.0	\$0.00
AGED AND DISABLED WAIVER	\$0	0	\$0.00	0	0.0	\$0.00
PERSONAL CARE	\$3,002	3	\$1,000.80	704	234.7	\$4.26
AIDS WAIVER	\$0	0	\$0.00	0	0.0	\$0.00
PHYSICAL DISABLED WAIVER	\$0	0	\$0.00	0	0.0	\$0.00
INDEPENDENT LIVING WAIVER	\$0	0	\$0.00	0	0.0	\$0.00
<b>REHAB AND SPECIALTY SERVICES</b>	\$47,520	8,557 *	\$5.55	14,899	1.7	\$3.19
AUDIOLOGY SERVICES	\$0	0	\$0.00	0	0.0	\$0.00
OPTOMETRIC SERVICES	\$11,244	180	\$62.47	504	2.8	\$22.31
DURABLE MEDICAL EQUIPMENT	\$1,863	22	\$84.70	841	38.2	\$2.22
AMBULANCE SERVICES	\$26,798	87	\$308.02	1,993	22.9	\$13.45
REHABILITATION CENTER	\$0	0	\$0.00	0	0.0	\$0.00
HOSPICE	\$0	0	\$0.00	0	0.0	\$0.00
NON-EMERGENCY TRANS	\$6,829	8,455	\$0.81	11,550	1.4	\$0.59
NON-PARTICIPATING PROV	\$0	0	\$0.00	0	0.0	\$0.00
COMPREHENSIVE DAY REHAB	\$0	0	\$0.00	0	0.0	\$0.00
DISEASE MANAGEMENT	\$785	9	\$87.27	11	1.2	\$71.41
<b>BUY-IN PREMIUMS</b>	\$0	0 **	\$0.00			
PART-A	\$0	0	\$0.00			
PART-B	\$0	0	\$0.00			
<b>MENTAL HEALTH SERVICES</b>	\$28,153	59 *	\$477.16	3,054	51.8	\$9.22
PRIVATE HOME ICF/MR	\$0	0	\$0.00	0	0.0	\$0.00
MR/DD WAIVER	\$0	0	\$0.00	0	0.0	\$0.00
PSYCH REHAB-PRIVATE	\$0	0	\$0.00	0	0.0	\$0.00
CSTAR - PRIVATE	\$24,692	50	\$493.83	2,560	51.2	\$9.65
TARGETED CASE MANAGEMENT	\$3,461	9	\$384.56	494	54.9	\$7.01
COMMUNITY SUPPORT WAIVER	\$0	0	\$0.00	0	0.0	\$0.00
<b>STATE INSTITUTIONS</b>	\$15,881	46 *	\$345.23	715	15.5	\$22.21
ICF/MENTALLY RETARDED	\$0	0	\$0.00	0	0.0	\$0.00
MENTAL HOSPITAL	\$0	0	\$0.00	0	0.0	\$0.00
PSYCH CARE UNDER AGE 22	\$0	0	\$0.00	0	0.0	\$0.00
PSYCH REHAB-PUBLIC	\$13,784	31	\$444.65	521	16.8	\$26.46
CSTAR - PUBLIC	\$104	2	\$51.88	20	10.0	\$5.19
TARGETED CASE MANAGEMENT	\$1,993	17	\$117.21	174	10.2	\$11.45
FSD CASE MANAGEMENT	\$0	0	\$0.00	0	0.0	\$0.00
<b>EPSDT SERVICES</b>	\$44,444	551 *	\$80.66	1,202	2.2	\$36.98
EPSDT SCREENINGS	\$937	15	\$62.44	14	0.9	\$66.90
EPSDT REFERRAL SERVICES	\$43,508	540	\$80.57	1,188	2.2	\$36.62
EPSDT TARGETED CASE MGMT	\$0	0	\$0.00	0	0.0	\$0.00
<b>MANAGED CARE PREMIUMS</b>	\$3,061,230	9,899 *	\$309.25			
<b>TOTAL</b>	<b>\$8,145,818</b>	<b>20,846 *</b>	<b>\$390.76</b>			

\* Unduplicated total.

\*\* Recipients are not added to the total.

**TABLE 23  
MO HEALTHNET RECIPIENTS AND PAYMENTS BY ELIGIBILITY CATEGORY  
DECEMBER 2008**

**ELIGIBILITY CATEGORY: MO HEALTHNET FOR CHILDREN**

**NUMBER OF ELIGIBLES ENROLLED ON 11/30/08: 194,103**

**NUMBER OF ELIGIBLES ENROLLED DURING DECEMBER 2008: 202,425**

	EXPENDITURES	RECIPIENTS	COST PER RECIPIENT	UNITS OF SERVICE	UNITS PER RECIPIENT	COST PER SERVICE
<b>NURSING FACILITIES</b>	\$2,698	1 *	\$2,697.65	2	2.0	\$1,348.83
<b>HOSPITALS</b>	\$8,219,045	9,584 *	\$857.58	32,831	3.4	\$250.34
INPATIENT	\$5,860,708	1,545	\$3,793.34	6,591	4.3	\$889.20
OUTPATIENT	\$2,358,337	8,436	\$279.56	26,240	3.1	\$89.88
<b>DENTAL SERVICES</b>	\$264,620	1,710 *	\$154.75	7,371	4.3	\$35.90
<b>PHARMACY</b>	\$4,373,956	42,137 *	\$103.80	48,185	1.1	\$90.77
<b>PART D - COPAYS</b>	\$4	1 *	\$4.14	16	16.0	\$0.26
<b>PHYSICIAN RELATED</b>	\$2,437,517	20,027 *	\$121.71	81,803	4.1	\$29.80
PHYSICIAN	\$54,145	586	\$92.40	997	1.7	\$54.31
CLINIC	\$923,347	8,720	\$105.89	53,786	6.2	\$17.17
FAMILY PLANNING	\$87,263	2,317	\$37.66	1,492	0.6	\$58.49
X-RAY AND LAB	\$113,494	2,672	\$42.48	5,271	2.0	\$21.53
NURSE PRACTITIONER	\$3,940	42	\$93.82	62	1.5	\$63.55
PODIATRY	\$3,707	58	\$63.92	64	1.1	\$57.93
CRNA SERVICES	\$0	0	\$0.00	0	0.0	\$0.00
RURAL HEALTH CLINICS	\$676,526	6,372	\$106.17	8,632	1.3	\$78.37
CASE MANAGEMENT	\$404	12	\$33.67	15	1.3	\$26.94
FED QUALIFIED HEALTH CARE	\$527,158	2,473	\$213.17	9,892	4.0	\$53.29
PSYCHOLOGIST SERVICES	\$47,532	296	\$160.58	1,592	5.4	\$29.86
<b>IN-HOME SERVICES</b>	\$5,439	14 *	\$388.47	316	22.6	\$17.21
HOME HEALTH SERVICES	\$4,563	12	\$380.24	144	12.0	\$31.69
ADULT DAY HEALTH CARE	\$0	0	\$0.00	0	0.0	\$0.00
AGED AND DISABLED WAIVER	\$0	0	\$0.00	0	0.0	\$0.00
PERSONAL CARE	\$876	2	\$437.86	172	86.0	\$5.09
AIDS WAIVER	\$0	0	\$0.00	0	0.0	\$0.00
PHYSICAL DISABLED WAIVER	\$0	0	\$0.00	0	0.0	\$0.00
INDEPENDENT LIVING WAIVER	\$0	0	\$0.00	0	0.0	\$0.00
<b>REHAB AND SPECIALTY SERVICES</b>	\$305,978	81,533 *	\$3.75	105,053	1.3	\$2.91
AUDIOLOGY SERVICES	\$2,212	44	\$50.28	303	6.9	\$7.30
OPTOMETRIC SERVICES	\$68,611	1,121	\$61.20	2,362	2.1	\$29.05
DURABLE MEDICAL EQUIPMENT	\$90,947	494	\$184.10	2,431	4.9	\$37.41
AMBULANCE SERVICES	\$80,454	204	\$394.38	7,459	36.6	\$10.79
REHABILITATION CENTER	\$1,110	7	\$158.57	104	14.9	\$10.67
HOSPICE	\$2,298	1	\$2,297.86	19	19.0	\$120.94
NON-EMERGENCY TRANS	\$60,346	81,389	\$0.74	92,375	1.1	\$0.65
NON-PARTICIPATING PROV	\$0	0	\$0.00	0	0.0	\$0.00
COMPREHENSIVE DAY REHAB	\$0	0	\$0.00	0	0.0	\$0.00
DISEASE MANAGEMENT	\$0	0	\$0.00	0	0.0	\$0.00
<b>BUY-IN PREMIUMS</b>	\$0	0 **	\$0.00			
PART-A	\$0	0	\$0.00			
PART-B	\$0	0	\$0.00			
<b>MENTAL HEALTH SERVICES</b>	\$572,103	532 *	\$1,075.38	42,876	80.6	\$13.34
PRIVATE HOME ICF/MR	\$0	0	\$0.00	0	0.0	\$0.00
MR/DD WAIVER	\$59,426	15	\$3,961.76	856	57.1	\$69.42
PSYCH REHAB-PRIVATE	\$0	0	\$0.00	0	0.0	\$0.00
CSTAR - PRIVATE	\$469,884	367	\$1,280.34	36,167	98.6	\$12.99
TARGETED CASE MANAGEMENT	\$42,118	152	\$277.09	5,747	37.8	\$7.33
COMMUNITY SUPPORT WAIVER	\$675	3	\$224.95	106	35.3	\$6.37
<b>STATE INSTITUTIONS</b>	\$627,080	1,316 *	\$476.50	31,464	23.9	\$19.93
ICF/MENTALLY RETARDED	\$0	0	\$0.00	0	0.0	\$0.00
MENTAL HOSPITAL	\$0	0	\$0.00	0	0.0	\$0.00
PSYCH CARE UNDER AGE 22	\$10,946	3	\$3,648.63	19	6.3	\$576.10
PSYCH REHAB-PUBLIC	\$298,911	448	\$667.21	10,634	23.7	\$28.11
CSTAR - PUBLIC	\$0	0	\$0.00	0	0.0	\$0.00
TARGETED CASE MANAGEMENT	\$279,965	1,146	\$244.30	20,803	18.1	\$13.46
FSD CASE MANAGEMENT	\$37,257	8	\$4,657.12	8	1.0	\$4,657.12
<b>EPSDT SERVICES</b>	\$2,303,749	23,331 *	\$98.74	173,401	7.4	\$13.29
EPSDT SCREENINGS	\$286,441	4,177	\$68.58	4,462	1.1	\$64.20
EPSDT REFERRAL SERVICES	\$2,016,864	22,278	\$90.53	168,935	7.6	\$11.94
EPSDT TARGETED CASE MGMT	\$444	4	\$111.00	4	1.0	\$111.00
<b>MANAGED CARE PREMIUMS</b>	\$32,142,476	129,815 *	\$247.60			
<b>TOTAL</b>	\$51,254,664	214,522 *	\$238.92			

\* Unduplicated total.

\*\* Recipients are not added to the total.



**TABLE 23  
MO HEALTHNET RECIPIENTS AND PAYMENTS BY ELIGIBILITY CATEGORY  
DECEMBER 2008**

**ELIGIBILITY CATEGORY: PRESUMPTIVE ELIGIBILITY**

**NUMBER OF ELIGIBLES ENROLLED ON 11/30/08: 1,360**

**NUMBER OF ELIGIBLES ENROLLED DURING DECEMBER 2008: N/A**

	EXPENDITURES	RECIPIENTS	COST PER RECIPIENT	UNITS OF SERVICE	UNITS PER RECIPIENT	COST PER SERVICE
<b>NURSING FACILITIES</b>	\$0	0 *	\$0.00	0	0.0	\$0.00
<b>HOSPITALS</b>	\$262,468	1,216 *	\$215.85	6,166	5.1	\$42.57
INPATIENT	\$0	0	\$0.00	0	0.0	\$0.00
OUTPATIENT	\$262,468	1,216	\$215.85	6,166	5.1	\$42.57
<b>DENTAL SERVICES</b>	\$0	0 *	\$0.00	0	0.0	\$0.00
<b>PHARMACY</b>	\$33,928	1,494 *	\$22.71	657	0.4	\$51.64
<b>PART D - COPAYS</b>	\$0	0 *	\$0.00	0	0.0	\$0.00
<b>PHYSICIAN RELATED</b>	\$261,316	1,991 *	\$131.25	4,880	2.5	\$53.55
PHYSICIAN	\$8,451	169	\$50.00	333	2.0	\$25.38
CLINIC	\$61,448	1,018	\$60.36	1,842	1.8	\$33.36
FAMILY PLANNING	\$1,184	64	\$18.51	30	0.5	\$39.48
X-RAY AND LAB	\$23,297	361	\$64.53	953	2.6	\$24.45
NURSE PRACTITIONER	\$0	1	\$0.22	0	0.0	\$0.00
PODIATRY	\$0	0	\$0.00	0	0.0	\$0.00
CRNA SERVICES	\$0	0	\$0.00	0	0.0	\$0.00
RURAL HEALTH CLINICS	\$20,621	134	\$153.89	297	2.2	\$69.43
CASE MANAGEMENT	\$12,117	233	\$52.00	242	1.0	\$50.07
FED QUALIFIED HEALTH CARE	\$134,197	643	\$208.71	1,183	1.8	\$113.44
PSYCHOLOGIST SERVICES	\$0	0	\$0.00	0	0.0	\$0.00
<b>IN-HOME SERVICES</b>	\$0	0 *	\$0.00	0	0.0	\$0.00
HOME HEALTH SERVICES	\$0	0	\$0.00	0	0.0	\$0.00
ADULT DAY HEALTH CARE	\$0	0	\$0.00	0	0.0	\$0.00
AGED AND DISABLED WAIVER	\$0	0	\$0.00	0	0.0	\$0.00
PERSONAL CARE	\$0	0	\$0.00	0	0.0	\$0.00
AIDS WAIVER	\$0	0	\$0.00	0	0.0	\$0.00
PHYSICAL DISABLED WAIVER	\$0	0	\$0.00	0	0.0	\$0.00
INDEPENDENT LIVING WAIVER	\$0	0	\$0.00	0	0.0	\$0.00
<b>REHAB AND SPECIALTY SERVICES</b>	\$1,652	2,187 *	\$0.76	3,465	1.6	\$0.48
AUDIOLOGY SERVICES	\$0	0	\$0.00	0	0.0	\$0.00
OPTOMETRIC SERVICES	\$0	0	\$0.00	0	0.0	\$0.00
DURABLE MEDICAL EQUIPMENT	\$0	0	\$0.00	0	0.0	\$0.00
AMBULANCE SERVICES	\$285	2	\$142.30	9	4.5	\$31.62
REHABILITATION CENTER	\$0	0	\$0.00	0	0.0	\$0.00
HOSPICE	\$0	0	\$0.00	0	0.0	\$0.00
NON-EMERGENCY TRANS	\$1,368	2,185	\$0.63	3,456	1.6	\$0.40
NON-PARTICIPATING PROV	\$0	0	\$0.00	0	0.0	\$0.00
COMPREHENSIVE DAY REHAB	\$0	0	\$0.00	0	0.0	\$0.00
DISEASE MANAGEMENT	\$0	0	\$0.00	0	0.0	\$0.00
<b>BUY-IN PREMIUMS</b>	\$0	0 **	\$0.00			
PART-A	\$0	0	\$0.00			
PART-B	\$0	0	\$0.00			
<b>MENTAL HEALTH SERVICES</b>	\$4,630	4 *	\$1,157.42	365	91.3	\$12.68
PRIVATE HOME ICF/MR	\$0	0	\$0.00	0	0.0	\$0.00
MR/DD WAIVER	\$0	0	\$0.00	0	0.0	\$0.00
PSYCH REHAB-PRIVATE	\$0	0	\$0.00	0	0.0	\$0.00
CSTAR - PRIVATE	\$4,630	4	\$1,157.42	365	91.3	\$12.68
TARGETED CASE MANAGEMENT	\$0	0	\$0.00	0	0.0	\$0.00
COMMUNITY SUPPORT WAIVER	\$0	0	\$0.00	0	0.0	\$0.00
<b>STATE INSTITUTIONS</b>	\$0	0 *	\$0.00	0	0.0	\$0.00
ICF/MENTALLY RETARDED	\$0	0	\$0.00	0	0.0	\$0.00
MENTAL HOSPITAL	\$0	0	\$0.00	0	0.0	\$0.00
PSYCH CARE UNDER AGE 22	\$0	0	\$0.00	0	0.0	\$0.00
PSYCH REHAB-PUBLIC	\$0	0	\$0.00	0	0.0	\$0.00
CSTAR - PUBLIC	\$0	0	\$0.00	0	0.0	\$0.00
TARGETED CASE MANAGEMENT	\$0	0	\$0.00	0	0.0	\$0.00
FSD CASE MANAGEMENT	\$0	0	\$0.00	0	0.0	\$0.00
<b>EPSDT SERVICES</b>	\$18,415	219 *	\$84.09	399	1.8	\$46.15
EPSDT SCREENINGS	\$60	1	\$60.00	1	1.0	\$60.00
EPSDT REFERRAL SERVICES	\$18,355	218	\$84.20	398	1.8	\$46.12
EPSDT TARGETED CASE MGMT	\$0	0	\$0.00	0	0.0	\$0.00
<b>MANAGED CARE PREMIUMS</b>	\$0	0 *	\$0.00			
<b>TOTAL</b>	<b>\$582,409</b>	<b>3,781 *</b>	<b>\$154.04</b>			

\* Unduplicated total.

\*\* Recipients are not added to the total.

**TABLE 23  
MO HEALTHNET RECIPIENTS AND PAYMENTS BY ELIGIBILITY CATEGORY  
DECEMBER 2008**

**ELIGIBILITY CATEGORY: MOCDD**

**NUMBER OF ELIGIBLES ENROLLED ON 11/30/08: 196**

**NUMBER OF ELIGIBLES ENROLLED DURING DECEMBER 2008: 196**

	EXPENDITURES	RECIPIENTS	COST PER RECIPIENT	UNITS OF SERVICE	UNITS PER RECIPIENT	COST PER SERVICE
<b>NURSING FACILITIES</b>	\$0	0 *	\$0.00	0	0.0	\$0.00
<b>HOSPITALS</b>	\$1,922	14 *	\$137.32	72	5.1	\$26.70
INPATIENT	-\$1,250	1	-\$1,250.00	0	0.0	\$0.00
OUTPATIENT	\$3,172	13	\$244.04	72	5.5	\$44.06
<b>DENTAL SERVICES</b>	\$24	1 *	\$24.00	1	1.0	\$24.00
<b>PHARMACY</b>	\$33,708	141 *	\$239.06	544	3.9	\$61.96
<b>PART D - COPAYS</b>	\$0	0 *	\$0.00	0	0.0	\$0.00
<b>PHYSICIAN RELATED</b>	\$595	16 *	\$37.17	65	4.1	\$9.15
PHYSICIAN	\$0	0	\$0.00	0	0.0	\$0.00
CLINIC	\$527	11	\$47.94	63	5.7	\$8.37
FAMILY PLANNING	\$116	5	\$23.19	2	0.4	\$57.98
X-RAY AND LAB	\$0	0	\$0.00	0	0.0	\$0.00
NURSE PRACTITIONER	\$0	0	\$0.00	0	0.0	\$0.00
PODIATRY	\$0	0	\$0.00	0	0.0	\$0.00
CRNA SERVICES	\$0	0	\$0.00	0	0.0	\$0.00
RURAL HEALTH CLINICS	\$76	1	\$75.63	1	1.0	\$75.63
CASE MANAGEMENT	\$0	0	\$0.00	0	0.0	\$0.00
FED QUALIFIED HEALTH CARE	-\$124	0	\$0.00	-1	0.0	-\$124.16
PSYCHOLOGIST SERVICES	\$0	0	\$0.00	0	0.0	\$0.00
<b>IN-HOME SERVICES</b>	\$0	0 *	\$0.00	0	0.0	\$0.00
HOME HEALTH SERVICES	\$0	0	\$0.00	0	0.0	\$0.00
ADULT DAY HEALTH CARE	\$0	0	\$0.00	0	0.0	\$0.00
AGED AND DISABLED WAIVER	\$0	0	\$0.00	0	0.0	\$0.00
PERSONAL CARE	\$0	0	\$0.00	0	0.0	\$0.00
AIDS WAIVER	\$0	0	\$0.00	0	0.0	\$0.00
PHYSICAL DISABLED WAIVER	\$0	0	\$0.00	0	0.0	\$0.00
INDEPENDENT LIVING WAIVER	\$0	0	\$0.00	0	0.0	\$0.00
<b>REHAB AND SPECIALTY SERVICES</b>	\$12,535	193 *	\$64.95	266	1.4	\$47.12
AUDIOLOGY SERVICES	\$0	0	\$0.00	0	0.0	\$0.00
OPTOMETRIC SERVICES	\$0	0	\$0.00	0	0.0	\$0.00
DURABLE MEDICAL EQUIPMENT	\$10,619	12	\$884.92	72	6.0	\$147.49
AMBULANCE SERVICES	\$0	0	\$0.00	0	0.0	\$0.00
REHABILITATION CENTER	\$0	0	\$0.00	0	0.0	\$0.00
HOSPICE	\$0	0	\$0.00	0	0.0	\$0.00
NON-EMERGENCY TRANS	\$1,916	193	\$9.93	194	1.0	\$9.88
NON-PARTICIPATING PROV	\$0	0	\$0.00	0	0.0	\$0.00
COMPREHENSIVE DAY REHAB	\$0	0	\$0.00	0	0.0	\$0.00
DISEASE MANAGEMENT	\$0	0	\$0.00	0	0.0	\$0.00
<b>BUY-IN PREMIUMS</b>	\$0	0 **	\$0.00			
PART-A	\$0	0	\$0.00			
PART-B	\$0	0	\$0.00			
<b>MENTAL HEALTH SERVICES</b>	\$158,906	138 *	\$1,151.50	29,231	211.8	\$5.44
PRIVATE HOME ICF/MR	\$0	0	\$0.00	0	0.0	\$0.00
MR/DD WAIVER	\$153,507	132	\$1,162.93	28,537	216.2	\$5.38
PSYCH REHAB-PRIVATE	\$0	0	\$0.00	0	0.0	\$0.00
CSTAR - PRIVATE	\$0	0	\$0.00	0	0.0	\$0.00
TARGETED CASE MANAGEMENT	\$5,399	26	\$207.67	694	26.7	\$7.78
COMMUNITY SUPPORT WAIVER	\$0	0	\$0.00	0	0.0	\$0.00
<b>STATE INSTITUTIONS</b>	\$32,905	128 *	\$257.07	4,184	32.7	\$7.86
ICF/MENTALLY RETARDED	\$0	0	\$0.00	0	0.0	\$0.00
MENTAL HOSPITAL	\$0	0	\$0.00	0	0.0	\$0.00
PSYCH CARE UNDER AGE 22	\$0	0	\$0.00	0	0.0	\$0.00
PSYCH REHAB-PUBLIC	\$0	0	\$0.00	0	0.0	\$0.00
CSTAR - PUBLIC	\$0	0	\$0.00	0	0.0	\$0.00
TARGETED CASE MANAGEMENT	\$32,905	128	\$257.07	4,184	32.7	\$7.86
FSD CASE MANAGEMENT	\$0	0	\$0.00	0	0.0	\$0.00
<b>EPSDT SERVICES</b>	\$213,691	119 *	\$1,795.72	62,701	526.9	\$3.41
EPSDT SCREENINGS	\$76	3	\$25.29	3	1.0	\$25.29
EPSDT REFERRAL SERVICES	\$213,615	118	\$1,810.30	62,698	531.3	\$3.41
EPSDT TARGETED CASE MGMT	\$0	0	\$0.00	0	0.0	\$0.00
<b>MANAGED CARE PREMIUMS</b>	\$0	0 *	\$0.00			
<b>TOTAL</b>	<b>\$454,286</b>	<b>195 *</b>	<b>\$2,329.67</b>			

\* Unduplicated total.

\*\* Recipients are not added to the total.

**TABLE 23  
MO HEALTHNET RECIPIENTS AND PAYMENTS BY ELIGIBILITY CATEGORY  
DECEMBER 2008**

**ELIGIBILITY CATEGORY: MC+ FOR KIDS (SCHIP)**

**NUMBER OF ELIGIBLES ENROLLED ON 11/30/08: 62,229**

**NUMBER OF ELIGIBLES ENROLLED DURING DECEMBER 2008: 64,678**

	EXPENDITURES	RECIPIENTS	COST PER RECIPIENT	UNITS OF SERVICE	UNITS PER RECIPIENT	COST PER SERVICE
<b>NURSING FACILITIES</b>	\$0	0 *	\$0.00	0	0.0	\$0.00
<b>HOSPITALS</b>	\$1,221,910	2,330 *	\$524.43	8,547	3.7	\$142.96
INPATIENT	\$496,946	93	\$5,343.50	575	6.2	\$864.25
OUTPATIENT	\$724,965	2,293	\$316.16	7,972	3.5	\$90.94
<b>DENTAL SERVICES</b>	\$117,098	838 *	\$139.74	3,477	4.2	\$33.68
<b>PHARMACY</b>	\$1,688,790	13,974 *	\$120.85	16,745	1.2	\$100.85
<b>PART D - COPAYS</b>	\$0	0 *	\$0.00	0	0.0	\$0.00
<b>PHYSICIAN RELATED</b>	\$719,635	6,127 *	\$117.45	25,026	4.1	\$28.76
PHYSICIAN	\$17,758	180	\$98.65	322	1.8	\$55.15
CLINIC	\$192,039	2,300	\$83.50	15,572	6.8	\$12.33
FAMILY PLANNING	\$45,499	1,150	\$39.56	775	0.7	\$58.71
X-RAY AND LAB	\$27,444	571	\$48.06	1,084	1.9	\$25.32
NURSE PRACTITIONER	\$1,337	12	\$111.39	22	1.8	\$60.76
PODIATRY	\$3,173	41	\$77.39	52	1.3	\$61.02
CRNA SERVICES	\$43	1	\$42.77	30	30.0	\$1.43
RURAL HEALTH CLINICS	\$208,408	1,985	\$104.99	2,775	1.4	\$75.10
CASE MANAGEMENT	\$0	0	\$0.00	0	0.0	\$0.00
FED QUALIFIED HEALTH CARE	\$204,923	939	\$218.23	3,858	4.1	\$53.12
PSYCHOLOGIST SERVICES	\$19,012	148	\$128.46	536	3.6	\$35.47
<b>IN-HOME SERVICES</b>	\$2,288	4 *	\$572.09	321	80.3	\$7.13
HOME HEALTH SERVICES	\$1,026	3	\$342.13	32	10.7	\$32.08
ADULT DAY HEALTH CARE	\$0	0	\$0.00	0	0.0	\$0.00
AGED AND DISABLED WAIVER	\$0	0	\$0.00	0	0.0	\$0.00
PERSONAL CARE	\$1,262	1	\$1,261.97	289	289.0	\$4.37
AIDS WAIVER	\$0	0	\$0.00	0	0.0	\$0.00
PHYSICAL DISABLED WAIVER	\$0	0	\$0.00	0	0.0	\$0.00
INDEPENDENT LIVING WAIVER	\$0	0	\$0.00	0	0.0	\$0.00
<b>REHAB AND SPECIALTY SERVICES</b>	\$117,869	17,256 *	\$6.83	22,511	1.3	\$5.24
AUDIOLOGY SERVICES	\$321	10	\$32.10	18	1.8	\$17.83
OPTOMETRIC SERVICES	\$36,857	587	\$62.79	1,243	2.1	\$29.65
DURABLE MEDICAL EQUIPMENT	\$47,159	118	\$399.66	1,011	8.6	\$46.65
AMBULANCE SERVICES	\$20,604	50	\$412.08	1,752	35.0	\$11.76
REHABILITATION CENTER	\$250	2	\$125.00	23	11.5	\$10.87
HOSPICE	\$0	0	\$0.00	0	0.0	\$0.00
NON-EMERGENCY TRANS	\$12,551	16,929	\$0.74	18,462	1.1	\$0.68
NON-PARTICIPATING PROV	\$0	0	\$0.00	0	0.0	\$0.00
COMPREHENSIVE DAY REHAB	\$0	0	\$0.00	0	0.0	\$0.00
DISEASE MANAGEMENT	\$127	2	\$63.44	2	1.0	\$63.44
<b>BUY-IN PREMIUMS</b>	\$0	0 **	\$0.00			
PART-A	\$0	0	\$0.00			
PART-B	\$0	0	\$0.00			
<b>MENTAL HEALTH SERVICES</b>	\$114,870	202 *	\$568.66	11,053	54.7	\$10.39
PRIVATE HOME ICF/MR	\$0	0	\$0.00	0	0.0	\$0.00
MR/DD WAIVER	\$7,572	5	\$1,514.35	315	63.0	\$24.04
PSYCH REHAB-PRIVATE	\$0	0	\$0.00	0	0.0	\$0.00
CSTAR - PRIVATE	\$78,926	88	\$896.88	6,746	76.7	\$11.70
TARGETED CASE MANAGEMENT	\$24,246	107	\$226.60	3,205	30.0	\$7.56
COMMUNITY SUPPORT WAIVER	\$4,127	5	\$825.36	787	157.4	\$5.24
<b>STATE INSTITUTIONS</b>	\$248,622	616 *	\$403.61	13,468	21.9	\$18.46
ICF/MENTALLY RETARDED	\$0	0	\$0.00	0	0.0	\$0.00
MENTAL HOSPITAL	\$0	0	\$0.00	0	0.0	\$0.00
PSYCH CARE UNDER AGE 22	\$9,868	2	\$4,933.96	20	10.0	\$493.40
PSYCH REHAB-PUBLIC	\$115,106	200	\$575.53	3,852	19.3	\$29.88
CSTAR - PUBLIC	\$0	0	\$0.00	0	0.0	\$0.00
TARGETED CASE MANAGEMENT	\$123,647	552	\$224.00	9,596	17.4	\$12.89
FSD CASE MANAGEMENT	\$0	0	\$0.00	0	0.0	\$0.00
<b>EPSDT SERVICES</b>	\$670,633	5,939 *	\$112.92	96,333	16.2	\$6.96
EPSDT SCREENINGS	\$26,933	401	\$67.16	385	1.0	\$69.96
EPSDT REFERRAL SERVICES	\$643,700	5,798	\$111.02	95,948	16.5	\$6.71
EPSDT TARGETED CASE MGMT	\$0	0	\$0.00	0	0.0	\$0.00
<b>MANAGED CARE PREMIUMS</b>	\$6,162,947	40,539 *	\$152.03			
<b>TOTAL</b>	\$11,064,663	63,699 *	\$173.70			

\* Unduplicated total.

\*\* Recipients are not added to the total.

**TABLE 23  
MO HEALTHNET RECIPIENTS AND PAYMENTS BY ELIGIBILITY CATEGORY  
DECEMBER 2008**

**ELIGIBILITY CATEGORY: ADULT - 1115 WAIVER**  
**NUMBER OF ELIGIBLES ENROLLED ON 11/30/08: 18,498**  
**NUMBER OF ELIGIBLES ENROLLED DURING DECEMBER 2008: 18,346**

	EXPENDITURES	RECIPIENTS	COST PER RECIPIENT	UNITS OF SERVICE	UNITS PER RECIPIENT	COST PER SERVICE
<b>NURSING FACILITIES</b>	\$0	0 *	\$0.00	0	0.0	\$0.00
<b>HOSPITALS</b>	\$9,275	79 *	\$117.40	163	2.1	\$56.90
INPATIENT	\$1,654	1	\$1,653.56	2	2.0	\$826.78
OUTPATIENT	\$7,621	78	\$97.71	161	2.1	\$47.34
<b>DENTAL SERVICES</b>	\$0	0 *	\$0.00	0	0.0	\$0.00
<b>PHARMACY</b>	\$38,373	1,594 *	\$24.07	654	0.4	\$58.67
<b>PART D - COPAYS</b>	\$7	3 *	\$2.24	6	2.0	\$1.12
<b>PHYSICIAN RELATED</b>	\$219,071	4,330 *	\$50.59	4,520	1.0	\$48.47
PHYSICIAN	\$573	21	\$27.30	22	1.0	\$26.06
CLINIC	\$9,012	191	\$47.18	311	1.6	\$28.98
FAMILY PLANNING	\$184,467	3,928	\$46.96	3,718	1.0	\$49.61
X-RAY AND LAB	\$14,107	280	\$50.38	381	1.4	\$37.03
NURSE PRACTITIONER	\$0	0	\$0.00	0	0.0	\$0.00
PODIATRY	\$0	0	\$0.00	0	0.0	\$0.00
CRNA SERVICES	\$0	0	\$0.00	0	0.0	\$0.00
RURAL HEALTH CLINICS	\$3,122	27	\$115.64	27	1.0	\$115.64
CASE MANAGEMENT	\$0	0	\$0.00	0	0.0	\$0.00
FED QUALIFIED HEALTH CARE	\$7,789	64	\$121.71	61	1.0	\$127.69
PSYCHOLOGIST SERVICES	\$0	0	\$0.00	0	0.0	\$0.00
<b>IN-HOME SERVICES</b>	\$0	0 *	\$0.00	0	0.0	\$0.00
HOME HEALTH SERVICES	\$0	0	\$0.00	0	0.0	\$0.00
ADULT DAY HEALTH CARE	\$0	0	\$0.00	0	0.0	\$0.00
AGED AND DISABLED WAIVER	\$0	0	\$0.00	0	0.0	\$0.00
PERSONAL CARE	\$0	0	\$0.00	0	0.0	\$0.00
AIDS WAIVER	\$0	0	\$0.00	0	0.0	\$0.00
PHYSICAL DISABLED WAIVER	\$0	0	\$0.00	0	0.0	\$0.00
INDEPENDENT LIVING WAIVER	\$0	0	\$0.00	0	0.0	\$0.00
<b>REHAB AND SPECIALTY SERVICES</b>	\$0	0 *	\$0.00	0	0.0	\$0.00
AUDIOLOGY SERVICES	\$0	0	\$0.00	0	0.0	\$0.00
OPTOMETRIC SERVICES	\$0	0	\$0.00	0	0.0	\$0.00
DURABLE MEDICAL EQUIPMENT	\$0	0	\$0.00	0	0.0	\$0.00
AMBULANCE SERVICES	\$0	0	\$0.00	0	0.0	\$0.00
REHABILITATION CENTER	\$0	0	\$0.00	0	0.0	\$0.00
HOSPICE	\$0	0	\$0.00	0	0.0	\$0.00
NON-EMERGENCY TRANS	\$0	0	\$0.00	0	0.0	\$0.00
NON-PARTICIPATING PROV	\$0	0	\$0.00	0	0.0	\$0.00
COMPREHENSIVE DAY REHAB	\$0	0	\$0.00	0	0.0	\$0.00
DISEASE MANAGEMENT	\$0	0	\$0.00	0	0.0	\$0.00
<b>BUY-IN PREMIUMS</b>	\$0	0 **	\$0.00			
PART-A	\$0	0	\$0.00			
PART-B	\$0	0	\$0.00			
<b>MENTAL HEALTH SERVICES</b>	\$0	0 *	\$0.00	0	0.0	\$0.00
PRIVATE HOME ICF/MR	\$0	0	\$0.00	0	0.0	\$0.00
MR/DD WAIVER	\$0	0	\$0.00	0	0.0	\$0.00
PSYCH REHAB-PRIVATE	\$0	0	\$0.00	0	0.0	\$0.00
CSTAR - PRIVATE	\$0	0	\$0.00	0	0.0	\$0.00
TARGETED CASE MANAGEMENT	\$0	0	\$0.00	0	0.0	\$0.00
COMMUNITY SUPPORT WAIVER	\$0	0	\$0.00	0	0.0	\$0.00
<b>STATE INSTITUTIONS</b>	\$0	0 *	\$0.00	0	0.0	\$0.00
ICF/MENTALLY RETARDED	\$0	0	\$0.00	0	0.0	\$0.00
MENTAL HOSPITAL	\$0	0	\$0.00	0	0.0	\$0.00
PSYCH CARE UNDER AGE 22	\$0	0	\$0.00	0	0.0	\$0.00
PSYCH REHAB-PUBLIC	\$0	0	\$0.00	0	0.0	\$0.00
CSTAR - PUBLIC	\$0	0	\$0.00	0	0.0	\$0.00
TARGETED CASE MANAGEMENT	\$0	0	\$0.00	0	0.0	\$0.00
FSD CASE MANAGEMENT	\$0	0	\$0.00	0	0.0	\$0.00
<b>EPSDT SERVICES</b>	\$59	3 *	\$19.52	5	1.7	\$11.71
EPSDT SCREENINGS	\$0	0	\$0.00	0	0.0	\$0.00
EPSDT REFERRAL SERVICES	\$59	3	\$19.52	5	1.7	\$11.71
EPSDT TARGETED CASE MGMT	\$0	0	\$0.00	0	0.0	\$0.00
<b>MANAGED CARE PREMIUMS</b>	\$0	0 *	\$0.00			
<b>TOTAL</b>	\$266,784	5,451 *	\$48.94			

\* Unduplicated total.

\*\* Recipients are not added to the total.

**TABLE 23  
MO HEALTHNET RECIPIENTS AND PAYMENTS BY ELIGIBILITY CATEGORY  
DECEMBER 2008**

**ELIGIBILITY CATEGORY: TICKET TO WORK HEALTH ASSURANCE (TWA) PROGRAM - PREMIUM**

**NUMBER OF ELIGIBLES ENROLLED ON 11/30/08: 720**

**NUMBER OF ELIGIBLES ENROLLED DURING DECEMBER 2008: 708**

	EXPENDITURES	RECIPIENTS	COST PER RECIPIENT	UNITS OF SERVICE	UNITS PER RECIPIENT	COST PER SERVICE
<b>NURSING FACILITIES</b>	\$0	0 *	\$0.00	0	0.0	\$0.00
<b>HOSPITALS</b>	\$186,259	193 *	\$965.07	1,849	9.6	\$100.74
INPATIENT	\$47,973	12	\$3,997.76	51	4.3	\$940.65
OUTPATIENT	\$138,286	188	\$735.57	1,798	9.6	\$76.91
<b>DENTAL SERVICES</b>	\$590	5 *	\$118.01	21	4.2	\$28.10
<b>PHARMACY</b>	\$149,386	492 *	\$303.63	1,918	3.9	\$77.89
<b>PART D - COPAYS</b>	\$792	200 *	\$3.96	822	4.1	\$0.96
<b>PHYSICIAN RELATED</b>	\$73,933	460 *	\$160.72	19,221	41.8	\$3.85
PHYSICIAN	\$2,348	43	\$54.60	60	1.4	\$39.13
CLINIC	\$51,892	357	\$145.36	18,638	52.2	\$2.78
FAMILY PLANNING	\$719	15	\$47.94	92	6.1	\$7.82
X-RAY AND LAB	\$5,598	53	\$105.62	166	3.1	\$33.72
NURSE PRACTITIONER	\$75	2	\$37.63	2	1.0	\$37.63
PODIATRY	\$494	9	\$54.83	19	2.1	\$25.97
CRNA SERVICES	\$0	0	\$0.00	0	0.0	\$0.00
RURAL HEALTH CLINICS	\$6,882	62	\$110.99	96	1.5	\$71.68
CASE MANAGEMENT	\$0	0	\$0.00	0	0.0	\$0.00
FED QUALIFIED HEALTH CARE	\$2,724	34	\$80.13	59	1.7	\$46.18
PSYCHOLOGIST SERVICES	\$3,202	33	\$97.02	89	2.7	\$35.97
<b>IN-HOME SERVICES</b>	\$35,470	36 *	\$985.27	8,764	243.4	\$4.05
HOME HEALTH SERVICES	\$387	2	\$193.37	34	17.0	\$11.37
ADULT DAY HEALTH CARE	\$0	0	\$0.00	0	0.0	\$0.00
AGED AND DISABLED WAIVER	\$333	1	\$333.11	72	72.0	\$4.63
PERSONAL CARE	\$32,052	33	\$971.27	7,953	241.0	\$4.03
AIDS WAIVER	\$0	0	\$0.00	0	0.0	\$0.00
PHYSICAL DISABLED WAIVER	\$0	0	\$0.00	0	0.0	\$0.00
INDEPENDENT LIVING WAIVER	\$2,698	3	\$899.25	705	235.0	\$3.83
<b>REHAB AND SPECIALTY SERVICES</b>	\$8,881	84 *	\$105.73	2,857	34.0	\$3.11
AUDIOLOGY SERVICES	\$0	0	\$0.00	0	0.0	\$0.00
OPTOMETRIC SERVICES	\$575	16	\$35.94	27	1.7	\$21.30
DURABLE MEDICAL EQUIPMENT	\$5,777	61	\$94.70	2,639	43.3	\$2.19
AMBULANCE SERVICES	\$2,524	11	\$229.41	190	17.3	\$13.28
REHABILITATION CENTER	\$0	0	\$0.00	0	0.0	\$0.00
HOSPICE	\$0	0	\$0.00	0	0.0	\$0.00
NON-EMERGENCY TRANS	\$0	0	\$0.00	0	0.0	\$0.00
NON-PARTICIPATING PROV	\$6	1	\$5.90	1	1.0	\$5.90
COMPREHENSIVE DAY REHAB	\$0	0	\$0.00	0	0.0	\$0.00
DISEASE MANAGEMENT	\$0	0	\$0.00	0	0.0	\$0.00
<b>BUY-IN PREMIUMS</b>	\$0	0 **	\$0.00			
PART-A	\$0	0	\$0.00			
PART-B	\$0	0	\$0.00			
<b>MENTAL HEALTH SERVICES</b>	\$406,962	113 *	\$3,601.44	9,886	87.5	\$41.17
PRIVATE HOME ICF/MR	\$0	0	\$0.00	0	0.0	\$0.00
MR/DD WAIVER	\$383,212	88	\$4,354.68	6,429	73.1	\$59.61
PSYCH REHAB-PRIVATE	\$0	0	\$0.00	0	0.0	\$0.00
CSTAR - PRIVATE	\$0	0	\$0.00	0	0.0	\$0.00
TARGETED CASE MANAGEMENT	\$17,684	56	\$315.78	2,273	40.6	\$7.78
COMMUNITY SUPPORT WAIVER	\$6,067	13	\$466.69	1,184	91.1	\$5.12
<b>STATE INSTITUTIONS</b>	\$64,951	145 *	\$447.94	4,779	33.0	\$13.59
ICF/MENTALLY RETARDED	\$0	0	\$0.00	0	0.0	\$0.00
MENTAL HOSPITAL	\$0	0	\$0.00	0	0.0	\$0.00
PSYCH CARE UNDER AGE 22	\$0	0	\$0.00	0	0.0	\$0.00
PSYCH REHAB-PUBLIC	\$52,816	84	\$628.76	3,316	39.5	\$15.93
CSTAR - PUBLIC	\$0	0	\$0.00	0	0.0	\$0.00
TARGETED CASE MANAGEMENT	\$12,135	66	\$183.87	1,463	22.2	\$8.29
FSD CASE MANAGEMENT	\$0	0	\$0.00	0	0.0	\$0.00
<b>EPSDT SERVICES</b>	\$94	4 *	\$23.57	3	0.8	\$31.43
EPSDT SCREENINGS	\$0	0	\$0.00	0	0.0	\$0.00
EPSDT REFERRAL SERVICES	\$94	4	\$23.57	3	0.8	\$31.43
EPSDT TARGETED CASE MGMT	\$0	0	\$0.00	0	0.0	\$0.00
<b>MANAGED CARE PREMIUMS</b>	\$0	0 *	\$0.00			
<b>TOTAL</b>	<b>\$927,320</b>	<b>801 *</b>	<b>\$1,157.70</b>			

\* Unduplicated total.

\*\* Recipients are not added to the total.

**TABLE 23**  
**MO HEALTHNET RECIPIENTS AND PAYMENTS BY ELIGIBILITY CATEGORY**  
**DECEMBER 2008**

ELIGIBILITY CATEGORY: TICKET TO WORK HEALTH ASSURANCE (TWA) PROGRAM - NON-PREMIUM

NUMBER OF ELIGIBLES ENROLLED ON 11/30/08: 199

NUMBER OF ELIGIBLES ENROLLED DURING DECEMBER 2008: 202

	EXPENDITURES	RECIPIENTS	COST PER RECIPIENT	UNITS OF SERVICE	UNITS PER RECIPIENT	COST PER SERVICE
<b>NURSING FACILITIES</b>	\$0	0 *	\$0.00	0	0.0	\$0.00
<b>HOSPITALS</b>	\$58,762	63 *	\$932.74	370	5.9	\$158.82
INPATIENT	\$27,611	6	\$4,601.87	31	5.2	\$890.69
OUTPATIENT	\$31,151	63	\$494.46	339	5.4	\$91.89
<b>DENTAL SERVICES</b>	\$80	1 *	\$80.21	6	6.0	\$13.37
<b>PHARMACY</b>	\$34,940	148 *	\$236.08	460	3.1	\$75.96
<b>PART D - COPAYS</b>	\$140	35 *	\$4.01	145	4.1	\$0.97
<b>PHYSICIAN RELATED</b>	\$18,783	115 *	\$163.33	2,629	22.9	\$7.14
PHYSICIAN	\$180	4	\$45.03	5	1.3	\$36.02
CLINIC	\$11,675	85	\$137.35	2,466	29.0	\$4.73
FAMILY PLANNING	\$262	2	\$130.98	5	2.5	\$52.39
X-RAY AND LAB	\$1,423	13	\$109.50	65	5.0	\$21.90
NURSE PRACTITIONER	\$141	1	\$141.00	2	2.0	\$70.50
PODIATRY	\$46	5	\$9.26	7	1.4	\$6.62
CRNA SERVICES	\$0	0	\$0.00	0	0.0	\$0.00
RURAL HEALTH CLINICS	\$1,969	20	\$98.45	30	1.5	\$65.63
CASE MANAGEMENT	\$0	0	\$0.00	0	0.0	\$0.00
FED QUALIFIED HEALTH CARE	\$2,738	18	\$152.13	41	2.3	\$66.79
PSYCHOLOGIST SERVICES	\$348	5	\$69.62	8	1.6	\$43.51
<b>IN-HOME SERVICES</b>	\$5,156	6 *	\$859.28	1,200	200.0	\$4.30
HOME HEALTH SERVICES	\$214	1	\$214.08	4	4.0	\$53.52
ADULT DAY HEALTH CARE	\$0	0	\$0.00	0	0.0	\$0.00
AGED AND DISABLED WAIVER	\$0	0	\$0.00	0	0.0	\$0.00
PERSONAL CARE	\$4,942	5	\$988.32	1,196	239.2	\$4.13
AIDS WAIVER	\$0	0	\$0.00	0	0.0	\$0.00
PHYSICAL DISABLED WAIVER	\$0	0	\$0.00	0	0.0	\$0.00
INDEPENDENT LIVING WAIVER	\$0	0	\$0.00	0	0.0	\$0.00
<b>REHAB AND SPECIALTY SERVICES</b>	\$1,696	16 *	\$106.01	73	4.6	\$23.24
AUDIOLOGY SERVICES	\$0	0	\$0.00	0	0.0	\$0.00
OPTOMETRIC SERVICES	\$215	4	\$53.63	9	2.3	\$23.83
DURABLE MEDICAL EQUIPMENT	\$1,211	10	\$121.11	45	4.5	\$26.91
AMBULANCE SERVICES	\$271	2	\$135.29	19	9.5	\$14.24
REHABILITATION CENTER	\$0	0	\$0.00	0	0.0	\$0.00
HOSPICE	\$0	0	\$0.00	0	0.0	\$0.00
NON-EMERGENCY TRANS	\$0	0	\$0.00	0	0.0	\$0.00
NON-PARTICIPATING PROV	\$0	0	\$0.00	0	0.0	\$0.00
COMPREHENSIVE DAY REHAB	\$0	0	\$0.00	0	0.0	\$0.00
DISEASE MANAGEMENT	\$0	0	\$0.00	0	0.0	\$0.00
<b>BUY-IN PREMIUMS</b>	\$0	0 **	\$0.00			
PART-A	\$0	0	\$0.00			
PART-B	\$0	0	\$0.00			
<b>MENTAL HEALTH SERVICES</b>	\$125,773	39 *	\$3,224.94	2,271	58.2	\$55.38
PRIVATE HOME ICF/MR	\$0	0	\$0.00	0	0.0	\$0.00
MR/DD WAIVER	\$120,514	29	\$4,155.64	1,608	55.5	\$74.95
PSYCH REHAB-PRIVATE	\$0	0	\$0.00	0	0.0	\$0.00
CSTAR - PRIVATE	\$0	0	\$0.00	0	0.0	\$0.00
TARGETED CASE MANAGEMENT	\$4,024	10	\$402.45	564	56.4	\$7.14
COMMUNITY SUPPORT WAIVER	\$1,234	4	\$308.61	99	24.8	\$12.47
<b>STATE INSTITUTIONS</b>	\$16,346	41 *	\$398.68	1,268	30.9	\$12.89
ICF/MENTALLY RETARDED	\$0	0	\$0.00	0	0.0	\$0.00
MENTAL HOSPITAL	\$0	0	\$0.00	0	0.0	\$0.00
PSYCH CARE UNDER AGE 22	\$0	0	\$0.00	0	0.0	\$0.00
PSYCH REHAB-PUBLIC	\$8,972	13	\$690.13	397	30.5	\$22.60
CSTAR - PUBLIC	\$0	0	\$0.00	0	0.0	\$0.00
TARGETED CASE MANAGEMENT	\$7,374	30	\$245.80	871	29.0	\$8.47
FSD CASE MANAGEMENT	\$0	0	\$0.00	0	0.0	\$0.00
<b>EPSDT SERVICES</b>	\$60	1 *	\$60.00	1	1.0	\$60.00
EPSDT SCREENINGS	\$0	0	\$0.00	0	0.0	\$0.00
EPSDT REFERRAL SERVICES	\$60	1	\$60.00	1	1.0	\$60.00
EPSDT TARGETED CASE MGMT	\$0	0	\$0.00	0	0.0	\$0.00
<b>MANAGED CARE PREMIUMS</b>	\$0	0 *	\$0.00			
<b>TOTAL</b>	\$261,736	209 *	\$1,252.33			

\* Unduplicated total.

\*\* Recipients are not added to the total.

**TABLE 23  
MO HEALTHNET RECIPIENTS AND PAYMENTS BY ELIGIBILITY CATEGORY  
DECEMBER 2008**

**ELIGIBILITY CATEGORY: WOMEN WITH BREAST OR CERVICAL CANCER (BCCT)**

**NUMBER OF ELIGIBLES ENROLLED ON 11/30/08: 703**

**NUMBER OF ELIGIBLES ENROLLED DURING DECEMBER 2008: 731**

	EXPENDITURES	RECIPIENTS	COST PER RECIPIENT	UNITS OF SERVICE	UNITS PER RECIPIENT	COST PER SERVICE
<b>NURSING FACILITIES</b>	\$0	0 *	\$0.00	0	0.0	\$0.00
<b>HOSPITALS</b>	\$628,159	378 *	\$1,661.80	4,425	11.7	\$141.96
INPATIENT	\$62,859	21	\$2,993.28	61	2.9	\$1,030.47
OUTPATIENT	\$565,300	370	\$1,527.84	4,364	11.8	\$129.54
<b>DENTAL SERVICES</b>	\$342	1 *	\$342.48	6	6.0	\$57.08
<b>PHARMACY</b>	\$547,890	649 *	\$844.21	2,632	4.1	\$208.16
<b>PART D - COPAYS</b>	\$67	16 *	\$4.16	78	4.9	\$0.85
<b>PHYSICIAN RELATED</b>	\$175,335	563 *	\$311.43	10,142	18.0	\$17.29
PHYSICIAN	\$7,560	44	\$171.81	80	1.8	\$94.50
CLINIC	\$127,719	481	\$265.53	9,212	19.1	\$13.86
FAMILY PLANNING	\$734	11	\$66.72	14	1.3	\$52.42
X-RAY AND LAB	\$21,778	99	\$219.98	623	6.3	\$34.96
NURSE PRACTITIONER	\$0	0	\$0.00	0	0.0	\$0.00
PODIATRY	\$182	2	\$91.17	2	1.0	\$91.17
CRNA SERVICES	\$0	0	\$0.00	0	0.0	\$0.00
RURAL HEALTH CLINICS	\$7,217	57	\$126.61	93	1.6	\$77.60
CASE MANAGEMENT	\$0	0	\$0.00	0	0.0	\$0.00
FED QUALIFIED HEALTH CARE	\$9,847	56	\$175.84	113	2.0	\$87.14
PSYCHOLOGIST SERVICES	\$298	2	\$149.00	5	2.5	\$59.60
<b>IN-HOME SERVICES</b>	\$19,066	29 *	\$657.44	4,696	161.9	\$4.06
HOME HEALTH SERVICES	\$1,893	7	\$270.45	515	73.6	\$3.68
ADULT DAY HEALTH CARE	\$0	0	\$0.00	0	0.0	\$0.00
AGED AND DISABLED WAIVER	\$0	0	\$0.00	0	0.0	\$0.00
PERSONAL CARE	\$17,173	24	\$715.52	4,181	174.2	\$4.11
AIDS WAIVER	\$0	0	\$0.00	0	0.0	\$0.00
PHYSICAL DISABLED WAIVER	\$0	0	\$0.00	0	0.0	\$0.00
INDEPENDENT LIVING WAIVER	\$0	0	\$0.00	0	0.0	\$0.00
<b>REHAB AND SPECIALTY SERVICES</b>	\$20,393	731 *	\$27.90	1,172	1.6	\$17.40
AUDIOLOGY SERVICES	\$0	0	\$0.00	0	0.0	\$0.00
OPTOMETRIC SERVICES	\$925	12	\$77.08	29	2.4	\$31.90
DURABLE MEDICAL EQUIPMENT	\$2,313	20	\$115.67	43	2.2	\$53.80
AMBULANCE SERVICES	\$1,535	7	\$219.26	163	23.3	\$9.42
REHABILITATION CENTER	\$0	0	\$0.00	0	0.0	\$0.00
HOSPICE	\$15,063	4	\$3,765.68	114	28.5	\$132.13
NON-EMERGENCY TRANS	\$557	730	\$0.76	823	1.1	\$0.68
NON-PARTICIPATING PROV	\$0	0	\$0.00	0	0.0	\$0.00
COMPREHENSIVE DAY REHAB	\$0	0	\$0.00	0	0.0	\$0.00
DISEASE MANAGEMENT	\$0	0	\$0.00	0	0.0	\$0.00
<b>BUY-IN PREMIUMS</b>	\$0	0 **	\$0.00			
PART-A	\$0	0	\$0.00			
PART-B	\$0	0	\$0.00			
<b>MENTAL HEALTH SERVICES</b>	\$0	0 *	\$0.00	0	0.0	\$0.00
PRIVATE HOME ICF/MR	\$0	0	\$0.00	0	0.0	\$0.00
MR/DD WAIVER	\$0	0	\$0.00	0	0.0	\$0.00
PSYCH REHAB-PRIVATE	\$0	0	\$0.00	0	0.0	\$0.00
CSTAR - PRIVATE	\$0	0	\$0.00	0	0.0	\$0.00
TARGETED CASE MANAGEMENT	\$0	0	\$0.00	0	0.0	\$0.00
COMMUNITY SUPPORT WAIVER	\$0	0	\$0.00	0	0.0	\$0.00
<b>STATE INSTITUTIONS</b>	\$2,219	6 *	\$369.79	80	13.3	\$27.73
ICF/MENTALLY RETARDED	\$0	0	\$0.00	0	0.0	\$0.00
MENTAL HOSPITAL	\$0	0	\$0.00	0	0.0	\$0.00
PSYCH CARE UNDER AGE 22	\$0	0	\$0.00	0	0.0	\$0.00
PSYCH REHAB-PUBLIC	\$2,199	5	\$439.74	79	15.8	\$27.83
CSTAR - PUBLIC	\$0	0	\$0.00	0	0.0	\$0.00
TARGETED CASE MANAGEMENT	\$20	1	\$20.04	1	1.0	\$20.04
FSD CASE MANAGEMENT	\$0	0	\$0.00	0	0.0	\$0.00
<b>EPSDT SERVICES</b>	\$0	0 *	\$0.00	0	0.0	\$0.00
EPSDT SCREENINGS	\$0	0	\$0.00	0	0.0	\$0.00
EPSDT REFERRAL SERVICES	\$0	0	\$0.00	0	0.0	\$0.00
EPSDT TARGETED CASE MGMT	\$0	0	\$0.00	0	0.0	\$0.00
<b>MANAGED CARE PREMIUMS</b>	\$0	0 *	\$0.00			
<b>TOTAL</b>	<b>\$1,393,471</b>	<b>812 *</b>	<b>\$1,716.10</b>			

\* Unduplicated total.

\*\* Recipients are not added to the total.

**TABLE 23  
MO HEALTHNET RECIPIENTS AND PAYMENTS BY ELIGIBILITY CATEGORY  
DECEMBER 2008**

**ELIGIBILITY CATEGORY: PRESUMPTIVE ELIGIBILITY FOR KIDS**

**NUMBER OF ELIGIBLES ENROLLED ON 11/30/08: 46**

**NUMBER OF ELIGIBLES ENROLLED DURING DECEMBER 2008: 104**

	EXPENDITURES	RECIPIENTS	COST PER RECIPIENT	UNITS OF SERVICE	UNITS PER RECIPIENT	COST PER SERVICE
<b>NURSING FACILITIES</b>	\$0	0 *	\$0.00	0	0.0	\$0.00
<b>HOSPITALS</b>	\$246,741	46 *	\$5,363.93	256	5.6	\$963.83
INPATIENT	\$218,937	18	\$12,163.14	132	7.3	\$1,658.61
OUTPATIENT	\$27,804	33	\$842.55	124	3.8	\$224.23
<b>DENTAL SERVICES</b>	\$0	0 *	\$0.00	0	0.0	\$0.00
<b>PHARMACY</b>	\$2,582	40 *	\$64.56	27	0.7	\$95.65
<b>PART D - COPAYS</b>	\$0	0 *	\$0.00	0	0.0	\$0.00
<b>PHYSICIAN RELATED</b>	\$32,665	58 *	\$563.19	1,583	27.3	\$20.64
PHYSICIAN	\$0	0	\$0.00	0	0.0	\$0.00
CLINIC	\$32,251	53	\$608.51	1,576	29.7	\$20.46
FAMILY PLANNING	\$27	1	\$27.45	1	1.0	\$27.45
X-RAY AND LAB	\$17	1	\$16.91	2	2.0	\$8.46
NURSE PRACTITIONER	\$0	0	\$0.00	0	0.0	\$0.00
PODIATRY	\$0	0	\$0.00	0	0.0	\$0.00
CRNA SERVICES	\$0	0	\$0.00	0	0.0	\$0.00
RURAL HEALTH CLINICS	\$370	4	\$92.50	4	1.0	\$92.50
CASE MANAGEMENT	\$0	0	\$0.00	0	0.0	\$0.00
FED QUALIFIED HEALTH CARE	\$0	0	\$0.00	0	0.0	\$0.00
PSYCHOLOGIST SERVICES	\$0	0	\$0.00	0	0.0	\$0.00
<b>IN-HOME SERVICES</b>	\$0	0 *	\$0.00	0	0.0	\$0.00
HOME HEALTH SERVICES	\$0	0	\$0.00	0	0.0	\$0.00
ADULT DAY HEALTH CARE	\$0	0	\$0.00	0	0.0	\$0.00
AGED AND DISABLED WAIVER	\$0	0	\$0.00	0	0.0	\$0.00
PERSONAL CARE	\$0	0	\$0.00	0	0.0	\$0.00
AIDS WAIVER	\$0	0	\$0.00	0	0.0	\$0.00
PHYSICAL DISABLED WAIVER	\$0	0	\$0.00	0	0.0	\$0.00
INDEPENDENT LIVING WAIVER	\$0	0	\$0.00	0	0.0	\$0.00
<b>REHAB AND SPECIALTY SERVICES</b>	\$52	107 *	\$0.49	133	1.2	\$0.39
AUDIOLOGY SERVICES	\$0	0	\$0.00	0	0.0	\$0.00
OPTOMETRIC SERVICES	\$0	0	\$0.00	0	0.0	\$0.00
DURABLE MEDICAL EQUIPMENT	\$0	0	\$0.00	0	0.0	\$0.00
AMBULANCE SERVICES	\$0	0	\$0.00	0	0.0	\$0.00
REHABILITATION CENTER	\$0	0	\$0.00	0	0.0	\$0.00
HOSPICE	\$0	0	\$0.00	0	0.0	\$0.00
NON-EMERGENCY TRANS	\$52	107	\$0.49	133	1.2	\$0.39
NON-PARTICIPATING PROV	\$0	0	\$0.00	0	0.0	\$0.00
COMPREHENSIVE DAY REHAB	\$0	0	\$0.00	0	0.0	\$0.00
DISEASE MANAGEMENT	\$0	0	\$0.00	0	0.0	\$0.00
<b>BUY-IN PREMIUMS</b>	\$0	0 **	\$0.00			
PART-A	\$0	0	\$0.00			
PART-B	\$0	0	\$0.00			
<b>MENTAL HEALTH SERVICES</b>	\$0	0 *	\$0.00	0	0.0	\$0.00
PRIVATE HOME ICF/MR	\$0	0	\$0.00	0	0.0	\$0.00
MR/DD WAIVER	\$0	0	\$0.00	0	0.0	\$0.00
PSYCH REHAB-PRIVATE	\$0	0	\$0.00	0	0.0	\$0.00
CSTAR - PRIVATE	\$0	0	\$0.00	0	0.0	\$0.00
TARGETED CASE MANAGEMENT	\$0	0	\$0.00	0	0.0	\$0.00
COMMUNITY SUPPORT WAIVER	\$0	0	\$0.00	0	0.0	\$0.00
<b>STATE INSTITUTIONS</b>	\$425	1 *	\$424.96	16	16.0	\$26.56
ICF/MENTALLY RETARDED	\$0	0	\$0.00	0	0.0	\$0.00
MENTAL HOSPITAL	\$0	0	\$0.00	0	0.0	\$0.00
PSYCH CARE UNDER AGE 22	\$0	0	\$0.00	0	0.0	\$0.00
PSYCH REHAB-PUBLIC	\$425	1	\$424.96	16	16.0	\$26.56
CSTAR - PUBLIC	\$0	0	\$0.00	0	0.0	\$0.00
TARGETED CASE MANAGEMENT	\$0	0	\$0.00	0	0.0	\$0.00
FSD CASE MANAGEMENT	\$0	0	\$0.00	0	0.0	\$0.00
<b>EPSDT SERVICES</b>	\$6,695	46 *	\$145.54	131	2.9	\$51.10
EPSDT SCREENINGS	\$1,436	12	\$119.64	12	1.0	\$119.64
EPSDT REFERRAL SERVICES	\$5,259	44	\$119.52	119	2.7	\$44.19
EPSDT TARGETED CASE MGMT	\$0	0	\$0.00	0	0.0	\$0.00
<b>MANAGED CARE PREMIUMS</b>	\$0	0 *	\$0.00			
<b>TOTAL</b>	<b>\$289,160</b>	<b>185 *</b>	<b>\$1,563.03</b>			

\* Unduplicated total.

\*\* Recipients are not added to the total.



**TABLE 23  
MO HEALTHNET RECIPIENTS AND PAYMENTS BY ELIGIBILITY CATEGORY  
DECEMBER 2008**

**ELIGIBILITY CATEGORY: VOLUNTARY PLACEMENTS**

**NUMBER OF ELIGIBLES ENROLLED ON 11/30/08: 71**

**NUMBER OF ELIGIBLES ENROLLED DURING DECEMBER 2008: 86**

	EXPENDITURES	RECIPIENTS	COST PER RECIPIENT	UNITS OF SERVICE	UNITS PER RECIPIENT	COST PER SERVICE
<b>NURSING FACILITIES</b>	\$0	0 *	\$0.00	0	0.0	\$0.00
<b>HOSPITALS</b>	\$58,485	29 *	\$2,016.72	291	10.0	\$200.98
INPATIENT	\$52,696	8	\$6,586.98	86	10.8	\$612.74
OUTPATIENT	\$5,789	23	\$251.69	205	8.9	\$28.24
<b>DENTAL SERVICES</b>	\$1,288	8 *	\$160.96	34	4.3	\$37.87
<b>PHARMACY</b>	\$29,011	89 *	\$325.97	186	2.1	\$155.98
<b>PART D - COPAYS</b>	\$0	0 *	\$0.00	0	0.0	\$0.00
<b>PHYSICIAN RELATED</b>	\$6,540	48 *	\$136.25	198	4.1	\$33.03
PHYSICIAN	\$162	2	\$80.92	2	1.0	\$80.92
CLINIC	\$3,174	33	\$96.18	75	2.3	\$42.32
FAMILY PLANNING	\$28	11	\$2.52	-1	-0.1	-\$27.68
X-RAY AND LAB	\$707	8	\$88.35	37	4.6	\$19.10
NURSE PRACTITIONER	\$0	0	\$0.00	0	0.0	\$0.00
PODIATRY	\$0	0	\$0.00	0	0.0	\$0.00
CRNA SERVICES	\$0	0	\$0.00	0	0.0	\$0.00
RURAL HEALTH CLINICS	\$794	5	\$158.79	7	1.4	\$113.42
CASE MANAGEMENT	\$0	0	\$0.00	0	0.0	\$0.00
FED QUALIFIED HEALTH CARE	\$1,253	4	\$313.34	47	11.8	\$26.67
PSYCHOLOGIST SERVICES	\$423	3	\$140.83	31	10.3	\$13.63
<b>IN-HOME SERVICES</b>	\$0	0 *	\$0.00	0	0.0	\$0.00
HOME HEALTH SERVICES	\$0	0	\$0.00	0	0.0	\$0.00
ADULT DAY HEALTH CARE	\$0	0	\$0.00	0	0.0	\$0.00
AGED AND DISABLED WAIVER	\$0	0	\$0.00	0	0.0	\$0.00
PERSONAL CARE	\$0	0	\$0.00	0	0.0	\$0.00
AIDS WAIVER	\$0	0	\$0.00	0	0.0	\$0.00
PHYSICAL DISABLED WAIVER	\$0	0	\$0.00	0	0.0	\$0.00
INDEPENDENT LIVING WAIVER	\$0	0	\$0.00	0	0.0	\$0.00
<b>REHAB AND SPECIALTY SERVICES</b>	\$581	69 *	\$8.42	109	1.6	\$5.33
AUDIOLOGY SERVICES	\$30	1	\$30.00	3	3.0	\$10.00
OPTOMETRIC SERVICES	\$53	1	\$53.00	1	1.0	\$53.00
DURABLE MEDICAL EQUIPMENT	\$0	0	\$0.00	0	0.0	\$0.00
AMBULANCE SERVICES	\$444	1	\$443.58	22	22.0	\$20.16
REHABILITATION CENTER	\$0	0	\$0.00	0	0.0	\$0.00
HOSPICE	\$0	0	\$0.00	0	0.0	\$0.00
NON-EMERGENCY TRANS	\$55	69	\$0.79	83	1.2	\$0.66
NON-PARTICIPATING PROV	\$0	0	\$0.00	0	0.0	\$0.00
COMPREHENSIVE DAY REHAB	\$0	0	\$0.00	0	0.0	\$0.00
DISEASE MANAGEMENT	\$0	0	\$0.00	0	0.0	\$0.00
<b>BUY-IN PREMIUMS</b>	\$0	0 **	\$0.00			
PART-A	\$0	0	\$0.00			
PART-B	\$0	0	\$0.00			
<b>MENTAL HEALTH SERVICES</b>	\$0	0 *	\$0.00	0	0.0	\$0.00
PRIVATE HOME ICF/MR	\$0	0	\$0.00	0	0.0	\$0.00
MR/DD WAIVER	\$0	0	\$0.00	0	0.0	\$0.00
PSYCH REHAB-PRIVATE	\$0	0	\$0.00	0	0.0	\$0.00
CSTAR - PRIVATE	\$0	0	\$0.00	0	0.0	\$0.00
TARGETED CASE MANAGEMENT	\$0	0	\$0.00	0	0.0	\$0.00
COMMUNITY SUPPORT WAIVER	\$0	0	\$0.00	0	0.0	\$0.00
<b>STATE INSTITUTIONS</b>	\$33,547	49 *	\$684.64	1,643	33.5	\$20.42
ICF/MENTALLY RETARDED	\$0	0	\$0.00	0	0.0	\$0.00
MENTAL HOSPITAL	\$0	0	\$0.00	0	0.0	\$0.00
PSYCH CARE UNDER AGE 22	\$0	0	\$0.00	0	0.0	\$0.00
PSYCH REHAB-PUBLIC	\$13,867	16	\$866.69	350	21.9	\$39.62
CSTAR - PUBLIC	\$0	0	\$0.00	0	0.0	\$0.00
TARGETED CASE MANAGEMENT	\$19,680	44	\$447.28	1,293	29.4	\$15.22
FSD CASE MANAGEMENT	\$0	0	\$0.00	0	0.0	\$0.00
<b>EPSDT SERVICES</b>	\$19,432	52 *	\$373.70	787	15.1	\$24.69
EPSDT SCREENINGS	\$313	2	\$156.60	2	1.0	\$156.60
EPSDT REFERRAL SERVICES	\$19,119	52	\$367.67	785	15.1	\$24.36
EPSDT TARGETED CASE MGMT	\$0	0	\$0.00	0	0.0	\$0.00
<b>MANAGED CARE PREMIUMS</b>	\$0	0 *	\$0.00			
<b>TOTAL</b>	<b>\$148,884</b>	<b>100 *</b>	<b>\$1,488.84</b>			

\* Unduplicated total.

\*\* Recipients are not added to the total.

**TABLE 23**  
**MO HEALTHNET RECIPIENTS AND PAYMENTS BY ELIGIBILITY CATEGORY**  
**DECEMBER 2008**

**ELIGIBILITY CATEGORY: INDEPENDENT FOSTER CARE CHILDREN AGE 18-21**

**NUMBER OF ELIGIBLES ENROLLED ON 11/30/08: 956**

**NUMBER OF ELIGIBLES ENROLLED DURING DECEMBER 2008: 991**

	EXPENDITURES	RECIPIENTS	COST PER RECIPIENT	UNITS OF SERVICE	UNITS PER RECIPIENT	COST PER SERVICE
<b>NURSING FACILITIES</b>	\$0	0 *	\$0.00	0	0.0	\$0.00
<b>HOSPITALS</b>	\$95,219	124 *	\$767.89	697	5.6	\$136.61
INPATIENT	\$50,914	9	\$5,657.13	58	6.4	\$877.83
OUTPATIENT	\$44,305	123	\$360.20	639	5.2	\$69.33
<b>DENTAL SERVICES</b>	\$961	2 *	\$480.61	15	7.5	\$64.08
<b>PHARMACY</b>	\$12,059	171 *	\$70.52	239	1.4	\$50.46
<b>PART D - COPAYS</b>	\$8	1 *	\$7.50	11	11.0	\$0.68
<b>PHYSICIAN RELATED</b>	\$17,718	160 *	\$110.74	358	2.2	\$49.49
PHYSICIAN	\$588	5	\$117.57	3	0.6	\$195.95
CLINIC	\$9,511	100	\$95.11	192	1.9	\$49.54
FAMILY PLANNING	\$1,581	49	\$32.26	29	0.6	\$54.51
X-RAY AND LAB	\$1,666	24	\$69.43	60	2.5	\$27.77
NURSE PRACTITIONER	\$204	1	\$203.50	3	3.0	\$67.83
PODIATRY	\$105	1	\$105.24	4	4.0	\$26.31
CRNA SERVICES	\$0	0	\$0.00	0	0.0	\$0.00
RURAL HEALTH CLINICS	\$3,295	18	\$183.04	41	2.3	\$80.36
CASE MANAGEMENT	\$0	0	\$0.00	0	0.0	\$0.00
FED QUALIFIED HEALTH CARE	\$474	6	\$78.93	10	1.7	\$47.36
PSYCHOLOGIST SERVICES	\$295	2	\$147.50	16	8.0	\$18.44
<b>IN-HOME SERVICES</b>	\$0	0 *	\$0.00	0	0.0	\$0.00
HOME HEALTH SERVICES	\$0	0	\$0.00	0	0.0	\$0.00
ADULT DAY HEALTH CARE	\$0	0	\$0.00	0	0.0	\$0.00
AGED AND DISABLED WAIVER	\$0	0	\$0.00	0	0.0	\$0.00
PERSONAL CARE	\$0	0	\$0.00	0	0.0	\$0.00
AIDS WAIVER	\$0	0	\$0.00	0	0.0	\$0.00
PHYSICAL DISABLED WAIVER	\$0	0	\$0.00	0	0.0	\$0.00
INDEPENDENT LIVING WAIVER	\$0	0	\$0.00	0	0.0	\$0.00
<b>REHAB AND SPECIALTY SERVICES</b>	\$4,319	837 *	\$5.16	1,139	1.4	\$3.79
AUDIOLOGY SERVICES	\$0	0	\$0.00	0	0.0	\$0.00
OPTOMETRIC SERVICES	\$513	8	\$64.13	21	2.6	\$24.43
DURABLE MEDICAL EQUIPMENT	\$267	2	\$133.68	7	3.5	\$38.19
AMBULANCE SERVICES	\$2,940	14	\$210.03	221	15.8	\$13.31
REHABILITATION CENTER	\$0	0	\$0.00	0	0.0	\$0.00
HOSPICE	\$0	0	\$0.00	0	0.0	\$0.00
NON-EMERGENCY TRANS	\$598	835	\$0.72	890	1.1	\$0.67
NON-PARTICIPATING PROV	\$0	0	\$0.00	0	0.0	\$0.00
COMPREHENSIVE DAY REHAB	\$0	0	\$0.00	0	0.0	\$0.00
DISEASE MANAGEMENT	\$0	0	\$0.00	0	0.0	\$0.00
<b>BUY-IN PREMIUMS</b>	\$0	0 **	\$0.00			
PART-A	\$0	0	\$0.00			
PART-B	\$0	0	\$0.00			
<b>MENTAL HEALTH SERVICES</b>	\$15,300	9 *	\$1,699.99	319	35.4	\$47.96
PRIVATE HOME ICF/MR	\$0	0	\$0.00	0	0.0	\$0.00
MR/DD WAIVER	\$11,980	2	\$5,989.95	60	30.0	\$199.67
PSYCH REHAB-PRIVATE	\$0	0	\$0.00	0	0.0	\$0.00
CSTAR - PRIVATE	\$2,628	5	\$525.51	170	34.0	\$15.46
TARGETED CASE MANAGEMENT	\$692	3	\$230.81	89	29.7	\$7.78
COMMUNITY SUPPORT WAIVER	\$0	0	\$0.00	0	0.0	\$0.00
<b>STATE INSTITUTIONS</b>	\$14,662	12 *	\$1,221.85	360	30.0	\$40.73
ICF/MENTALLY RETARDED	\$0	0	\$0.00	0	0.0	\$0.00
MENTAL HOSPITAL	\$0	0	\$0.00	0	0.0	\$0.00
PSYCH CARE UNDER AGE 22	\$8,765	1	\$8,765.20	20	20.0	\$438.26
PSYCH REHAB-PUBLIC	\$4,306	6	\$717.61	178	29.7	\$24.19
CSTAR - PUBLIC	\$0	0	\$0.00	0	0.0	\$0.00
TARGETED CASE MANAGEMENT	\$1,591	7	\$227.34	162	23.1	\$9.82
FSD CASE MANAGEMENT	\$0	0	\$0.00	0	0.0	\$0.00
<b>EPSDT SERVICES</b>	\$3,552	47 *	\$75.58	96	2.0	\$37.00
EPSDT SCREENINGS	\$0	0	\$0.00	0	0.0	\$0.00
EPSDT REFERRAL SERVICES	\$3,441	46	\$74.81	95	2.1	\$36.22
EPSDT TARGETED CASE MGMT	\$111	1	\$111.00	1	1.0	\$111.00
<b>MANAGED CARE PREMIUMS</b>	\$6,650	37 *	\$179.74			
<b>TOTAL</b>	<b>\$170,448</b>	<b>887 *</b>	<b>\$192.16</b>			

\* Unduplicated total.

\*\* Recipients are not added to the total.

***FOOD STAMPS***

**Figure 6**  
**Food Stamp Households**  
**60-Month Trend through December 2008**

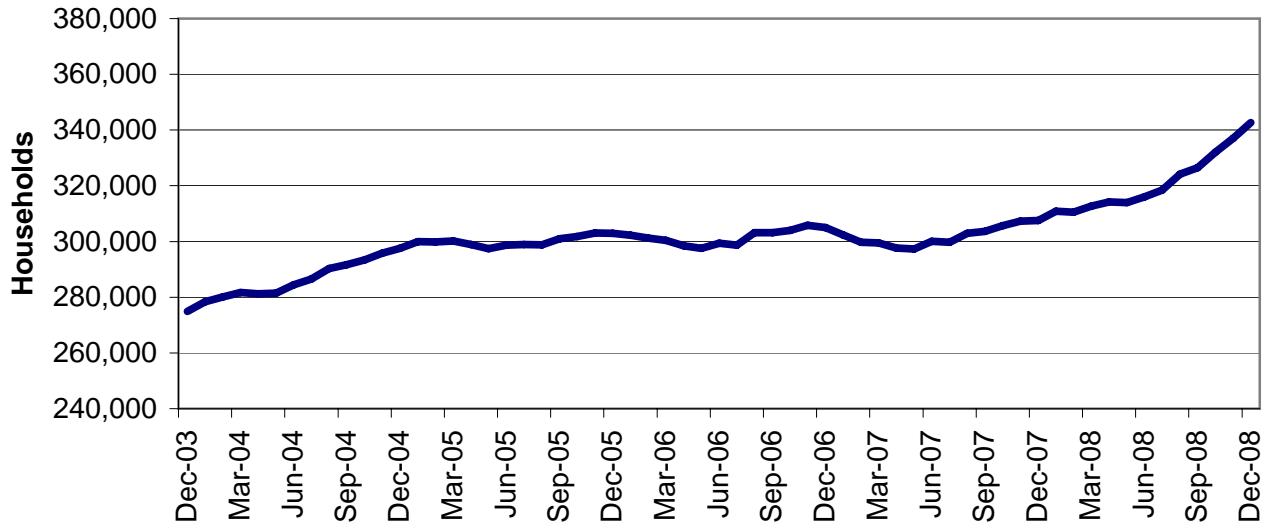

**Figure 7**  
**Food Stamp Benefits**  
**60-Month Trend through December 2008**

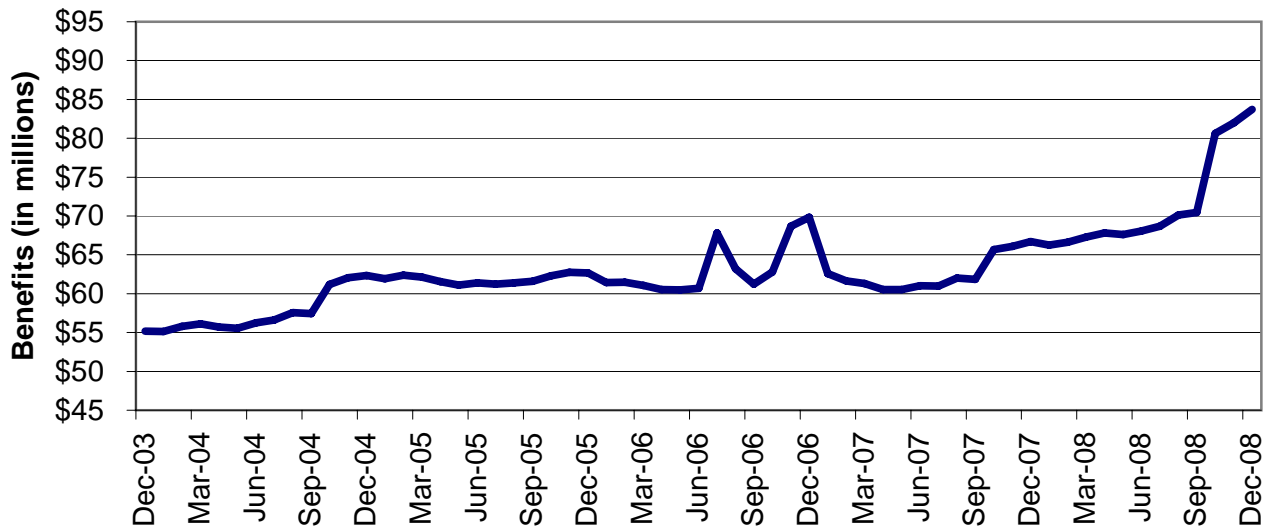

**TABLE 24**  
**FOOD STAMP PROGRAM PARTICIPATION**  
**DECEMBER 2008**

	NUMBER OR AMOUNT DEC-2008	NUMBER OR AMOUNT NOV-2008	NUMBER OR AMOUNT OCT-2008	NUMBER OR AMOUNT DEC-2007	CHANGE FROM LAST MONTH	CHANGE FROM 2 MONTHS AGO	CHANGE FROM LAST YEAR
APPLICATIONS RECEIVED	69,838	58,405	67,875	48,525	19.6%	2.9%	43.9%
APPLICATIONS APPROVED	53,497	44,298	51,527	39,436	20.8%	3.8%	35.7%
APPLICATIONS REJECTED	12,753	9,443	12,544	9,913	35.1%	1.7%	28.6%
APPLICATIONS EXPEDITED	13,305	12,498	13,201	9,905	6.5%	0.8%	34.3%
<b>HOUSEHOLDS RECEIVING</b>	342,661	337,094	332,156	307,570	1.7%	3.2%	11.4%
PUBLIC ASSISTANCE	92,198	91,747	91,143	90,057	0.5%	1.2%	2.4%
NON-PUBLIC ASSISTANCE	250,463	245,347	241,013	217,513	2.1%	3.9%	15.1%
<b>PERSONS RECEIVING</b>	981,304	963,910	949,404	863,430	1.8%	3.4%	13.7%
PUBLIC ASSISTANCE	286,822	283,968	281,413	270,768	1.0%	1.9%	5.9%
NON-PUBLIC ASSISTANCE	694,482	679,942	667,991	592,662	2.1%	4.0%	17.2%
<b>TOTAL BENEFITS ISSUED</b>	\$83,703,748	\$81,995,613	\$80,638,601	\$66,719,508	2.1%	3.8%	25.5%
<b>AVERAGE VALUE OF BENEFITS</b>							
PER HOUSEHOLD	\$244.28	\$243.24	\$242.77	\$216.92	0.4%	0.6%	12.6%
PER PERSON	\$85.30	\$85.07	\$84.94	\$77.27	0.3%	0.4%	10.4%

**TABLE 25  
FOOD STAMP APPLICATIONS  
DECEMBER 2008**

		# APPS RECEIVED	TOTAL RESOLVED	# APPROVALS	% APPROVED	# REJECTIONS	% REJECTED	# DELINQUENT	% CURRENT	AVERAGE DAYS
NW REGION	ANDREW	102	95	74	77.9%	21	22.10%	1	98.9%	10
	ATCHISON	38	36	29	80.6%	7	19.40%	0	100.0%	9
	BUCHANAN	1,252	1,204	976	81.1%	228	18.90%	8	99.3%	9
	CALDWELL	106	100	89	89.0%	11	11.00%	0	100.0%	13
	CARROLL	108	99	79	79.8%	20	20.20%	0	100.0%	10
	CASS	742	687	552	80.3%	135	19.70%	15	97.8%	10
	CHARITON	68	52	47	90.4%	5	9.60%	1	98.1%	5
	CLINTON	145	147	111	75.5%	36	24.50%	0	100.0%	11
	COOPER	168	156	135	86.5%	21	13.50%	0	100.0%	9
	DAVISS	66	64	53	82.8%	11	17.20%	1	98.4%	10
	DE KALB	71	71	62	87.3%	9	12.70%	0	100.0%	13
	GENTRY	41	34	31	91.2%	3	8.80%	0	100.0%	9
	GRUNDY	114	94	84	89.4%	10	10.60%	1	98.9%	7
	HARRISON	86	86	70	81.4%	16	18.60%	2	97.7%	8
	HOLT	30	32	20	62.5%	12	37.50%	0	100.0%	8
	JOHNSON	441	436	340	78.0%	96	22.00%	0	100.0%	9
	LAFAYETTE	351	324	269	83.0%	55	17.00%	0	100.0%	8
	LINN	153	146	128	87.7%	18	12.30%	1	99.3%	10
	LIVINGSTON	170	163	134	82.2%	29	17.80%	0	100.0%	9
	MERCER	25	19	17	89.5%	2	10.50%	0	100.0%	8
	NODAWAY	122	109	82	75.2%	27	24.80%	1	99.1%	9
	PETTIS	580	568	452	79.6%	116	20.40%	2	99.6%	12
	PUTNAM	41	49	36	73.5%	13	26.50%	0	100.0%	12
	RAY	212	193	146	75.6%	47	24.40%	1	99.5%	11
	SALINE	316	288	235	81.6%	53	18.40%	2	99.3%	10
	SULLIVAN	71	67	53	79.1%	14	20.90%	0	100.0%	14
	WORTH	20	16	12	75.0%	4	25.00%	0	100.0%	14
	NW TOTAL	5,639	5,335	4,316	80.9%	1,019	19.10%	36	99.3%	10
NE REGION	ADAIR	233	220	171	77.7%	49	22.30%	0	100.0%	9
	AUDRAIN	295	292	224	76.7%	68	23.30%	1	99.7%	10
	BOONE	1,695	1,544	1,222	79.1%	322	20.90%	16	99.0%	9
	CALLAWAY	391	401	304	75.8%	97	24.20%	4	99.0%	11
	CLARK	62	62	52	83.9%	10	16.10%	0	100.0%	11
	COLE	662	626	476	76.0%	150	24.00%	6	99.0%	11
	FRANKLIN	849	820	591	72.1%	229	27.90%	8	99.0%	14
	GASCONADE	141	129	110	85.3%	19	14.70%	1	99.2%	9
	HOWARD	80	83	67	80.7%	16	19.30%	1	98.8%	8
	KNOX	31	24	24	100.0%	0	0.00%	0	100.0%	9
	LEWIS	81	80	64	80.0%	16	20.00%	0	100.0%	16
	LINCOLN	559	505	392	77.6%	113	22.40%	3	99.4%	11
	MACON	156	142	114	80.3%	28	19.70%	0	100.0%	8
	MARION	397	404	324	80.2%	80	19.80%	3	99.3%	13
	MONROE	78	65	52	80.0%	13	20.00%	0	100.0%	8
	MONTGOMERY	128	113	90	79.6%	23	20.40%	0	100.0%	8
	OSAGE	78	78	61	78.2%	17	21.80%	0	100.0%	9
	PIKE	161	149	119	79.9%	30	20.10%	1	99.3%	12
	RALLS	83	78	71	91.0%	7	9.00%	1	98.7%	7
	RANDOLPH	366	306	237	77.5%	69	22.50%	2	99.3%	9
	SCHUYLER	43	48	44	91.7%	4	8.30%	0	100.0%	16
	SCOTLAND	29	30	24	80.0%	6	20.00%	0	100.0%	7
	SHELBY	55	53	44	83.0%	9	17.00%	0	100.0%	10
	WARREN	349	311	263	84.6%	48	15.40%	0	100.0%	8
	NE TOTAL	7,002	6,563	5,140	78.3%	1,423	21.70%	47	99.3%	11
SE REGION	BOLLINGER	178	152	133	87.5%	19	12.50%	2	98.7%	11
	BUTLER	808	762	644	84.5%	118	15.50%	1	99.9%	8
	CAPE GIRARDEAU	926	937	748	79.8%	189	20.20%	4	99.6%	11
	CARTER	120	103	83	80.6%	20	19.40%	0	100.0%	9
	CRAWFORD	377	345	292	84.6%	53	15.40%	1	99.7%	11
	DENT	243	221	189	85.5%	32	14.50%	0	100.0%	6
	DUNKLIN	889	816	697	85.4%	119	14.60%	3	99.6%	11
	HOWELL	637	605	514	85.0%	91	15.00%	8	98.7%	11

**TABLE 25  
FOOD STAMP APPLICATIONS  
DECEMBER 2008**

		# APPS RECEIVED	TOTAL RESOLVED	# APPROVALS	% APPROVED	# REJECTIONS	% REJECTED	# DELINQUENT	% CURRENT	AVERAGE DAYS
SE REGION	IRON	161	141	124	87.9%	17	12.10%	0	100.0%	9
	MADISON	207	191	164	85.9%	27	14.10%	0	100.0%	8
	MARIES	110	113	88	77.9%	25	22.10%	0	100.0%	8
	MISSISSIPPI	308	300	255	85.0%	45	15.00%	1	99.7%	9
	NEW MADRID	406	381	317	83.2%	64	16.80%	3	99.2%	11
	OREGON	205	167	142	85.0%	25	15.00%	0	100.0%	9
	PEMISCOT	457	443	389	87.8%	54	12.20%	0	100.0%	9
	PERRY	185	177	147	83.1%	30	16.90%	1	99.4%	9
	PHELPS	477	447	368	82.3%	79	17.70%	1	99.8%	13
	PULASKI	444	392	297	75.8%	95	24.20%	32	91.8%	16
	REYNOLDS	112	105	90	85.7%	15	14.30%	0	100.0%	10
	RIPLEY	329	325	285	87.7%	40	12.30%	0	100.0%	7
	ST FRANCOIS	926	836	712	85.2%	124	14.80%	5	99.4%	9
	STE GENEVIEVE	173	149	120	80.5%	29	19.50%	0	100.0%	9
	SCOTT	704	649	543	83.7%	106	16.30%	1	99.8%	10
	SHANNON	139	128	116	90.6%	12	9.40%	1	99.2%	10
	STODDARD	393	375	318	84.8%	57	15.20%	1	99.7%	9
	TEXAS	354	323	286	88.5%	37	11.50%	0	100.0%	8
	WASHINGTON	469	449	387	86.2%	62	13.80%	0	100.0%	10
	WAYNE	228	236	192	81.4%	44	18.60%	1	99.6%	15
	SE TOTAL	10,965	10,268	8,640	84.1%	1,628	15.90%	66	99.4%	10
SW REGION	BARRY	467	428	346	80.8%	82	19.20%	0	100.0%	9
	BARTON	170	165	134	81.2%	31	18.80%	0	100.0%	9
	BATES	174	162	123	75.9%	39	24.10%	0	100.0%	9
	BENTON	267	251	226	90.0%	25	10.00%	0	100.0%	5
	CAMDEN	461	444	358	80.6%	86	19.40%	10	97.7%	9
	CEDAR	196	173	155	89.6%	18	10.40%	0	100.0%	7
	CHRISTIAN	700	645	513	79.5%	132	20.50%	3	99.5%	11
	DADE	77	69	59	85.5%	10	14.50%	0	100.0%	6
	DALLAS	230	221	175	79.2%	46	20.80%	0	100.0%	8
	DOUGLAS	198	187	162	86.6%	25	13.40%	0	100.0%	9
	GREENE	2,981	2,885	2,248	77.9%	637	22.10%	14	99.5%	12
	HENRY	318	316	251	79.4%	65	20.60%	0	100.0%	11
	HICKORY	104	100	82	82.0%	18	18.00%	0	100.0%	11
	JASPER	1,629	1,608	1,268	78.9%	340	21.10%	15	99.1%	11
	LACLEDE	574	524	420	80.2%	104	19.80%	1	99.8%	11
	LAWRENCE	468	411	329	80.0%	82	20.00%	0	100.0%	10
	MCDONALD	331	336	253	75.3%	83	24.70%	3	99.1%	13
	MILLER	397	380	319	83.9%	61	16.10%	2	99.5%	9
	MONITEAU	143	132	112	84.8%	20	15.20%	0	100.0%	11
	MORGAN	313	272	224	82.4%	48	17.60%	0	100.0%	9
	NEWTON	526	537	422	78.6%	115	21.40%	4	99.3%	12
	OZARK	163	138	116	84.1%	22	15.90%	0	100.0%	8
	POLK	402	349	287	82.2%	62	17.80%	0	100.0%	9
	ST CLAIR	159	140	126	90.0%	14	10.00%	0	100.0%	7
	STONE	418	353	292	82.7%	61	17.30%	1	99.7%	11
	TANEY	836	772	614	79.5%	158	20.50%	2	99.7%	9
	VERNON	270	243	210	86.4%	33	13.60%	0	100.0%	8
	WEBSTER	357	316	260	82.3%	56	17.70%	0	100.0%	9
	WRIGHT	306	303	260	85.8%	43	14.20%	0	100.0%	8
	SW TOTAL	13,635	12,860	10,344	80.4%	2,516	19.60%	55	99.6%	10
KC REGION	CLAY	1,520	1,447	1,116	77.1%	331	22.90%	9	99.4%	11
	JACKSON	9,604	9,245	7,378	79.8%	1,867	20.20%	147	98.4%	13
	PLATTE	381	360	276	76.7%	84	23.30%	5	98.6%	13
	KC TOTAL	11,505	11,052	8,770	79.4%	2,282	20.60%	161	98.5%	13
STL REGION	JEFFERSON	1,809	1,684	1,345	79.9%	339	20.10%	8	99.5%	10
	ST CHARLES	1,483	1,474	1,091	74.0%	383	26.00%	9	99.4%	11
	ST LOUIS COUNTY	8,324	8,014	6,209	77.5%	1,805	22.50%	100	98.8%	12
	ST LOUIS CITY	9,476	9,000	7,642	84.9%	1,358	15.10%	110	98.8%	10
	STL TOTAL	21,092	20,172	16,287	80.7%	3,885	19.30%	227	98.9%	11
STATEWIDE		69,838	66,250	53,497	80.8%	12,753	19.20%	592	99.1%	11

**TABLE 26  
FOOD STAMP EXPEDITED APPLICATIONS  
DECEMBER 2008**

		EXPEDITED APPLICATIONS	APPLICATIONS TIMELY	APPLICATIONS NOT TIMELY	PERCENT TIMELY
NW REGION	ANDREW	18	18	0	100.0%
	ATCHISON	4	4	0	100.0%
	BUCHANAN	249	247	2	99.2%
	CALDWELL	10	10	0	100.0%
	CARROLL	10	10	0	100.0%
	CASS	113	110	3	97.3%
	CHARITON	7	7	0	100.0%
	CLINTON	20	20	0	100.0%
	COOPER	25	25	0	100.0%
	DAVISS	7	7	0	100.0%
	DE KALB	10	10	0	100.0%
	GENTRY	5	5	0	100.0%
	GRUNDY	16	16	0	100.0%
	HARRISON	10	10	0	100.0%
	HOLT	3	3	0	100.0%
	JOHNSON	96	96	0	100.0%
	LAFAYETTE	64	63	1	98.4%
	LINN	24	24	0	100.0%
	LIVINGSTON	30	30	0	100.0%
	MERCER	5	5	0	100.0%
	NODAWAY	18	18	0	100.0%
	PETTIS	111	111	0	100.0%
	PUTNAM	4	4	0	100.0%
	RAY	24	23	1	95.8%
	SALINE	50	47	3	94.0%
	SULLIVAN	6	6	0	100.0%
	WORTH	3	3	0	100.0%
	NW TOTAL	942	932	10	98.9%
NE REGION	ADAIR	33	33	0	100.0%
	AUDRAIN	37	35	2	94.6%
	BOONE	348	344	4	98.9%
	CALLAWAY	77	76	1	98.7%
	CLARK	9	9	0	100.0%
	COLE	127	124	3	97.6%
	FRANKLIN	142	138	4	97.2%
	GASCONADE	17	17	0	100.0%
	HOWARD	17	17	0	100.0%
	KNOX	5	5	0	100.0%
	LEWIS	7	7	0	100.0%
	LINCOLN	89	87	2	97.8%
	MACON	21	21	0	100.0%
	MARION	56	56	0	100.0%
	MONROE	8	8	0	100.0%
	MONTGOMERY	23	23	0	100.0%
	OSAGE	16	16	0	100.0%
	PIKE	23	23	0	100.0%
	RALLS	9	9	0	100.0%
	RANDOLPH	32	32	0	100.0%
	SCHUYLER	7	7	0	100.0%
	SCOTLAND	3	3	0	100.0%
	SHELBY	6	6	0	100.0%
	WARREN	54	54	0	100.0%
	NE TOTAL	1,166	1,150	16	98.6%
SE REGION	BOLLINGER	21	21	0	100.0%
	BUTLER	124	121	3	97.6%
	CAPE GIRARDEAU	200	200	0	100.0%
	CARTER	18	16	2	88.9%
	CRAWFORD	66	65	1	98.5%
	DENT	28	28	0	100.0%
	DUNKLIN	142	140	2	98.6%
	HOWELL	86	85	1	98.8%



**TABLE 26  
FOOD STAMP EXPEDITED APPLICATIONS  
DECEMBER 2008**

		EXPEDITED APPLICATIONS	APPLICATIONS TIMELY	APPLICATIONS NOT TIMELY	PERCENT TIMELY
SE REGION	IRON	24	24	0	100.0%
	MADISON	17	17	0	100.0%
	MARIES	12	12	0	100.0%
	MISSISSIPPI	49	49	0	100.0%
	NEW MADRID	61	60	1	98.4%
	OREGON	16	15	1	93.8%
	PEMISCOT	68	67	1	98.5%
	PERRY	25	25	0	100.0%
	PHELPS	69	67	2	97.1%
	PULASKI	74	73	1	98.6%
	REYNOLDS	14	14	0	100.0%
	RIPLEY	47	47	0	100.0%
	ST FRANCOIS	151	151	0	100.0%
	STE GENEVIEVE	26	26	0	100.0%
	SCOTT	104	104	0	100.0%
	SHANNON	15	15	0	100.0%
	STODDARD	55	55	0	100.0%
	TEXAS	40	40	0	100.0%
	WASHINGTON	67	66	1	98.5%
	WAYNE	21	20	1	95.2%
	SE TOTAL	1,640	1,623	17	99.0%
SW REGION	BARRY	61	61	0	100.0%
	BARTON	24	24	0	100.0%
	BATES	23	23	0	100.0%
	BENTON	41	41	0	100.0%
	CAMDEN	90	88	2	97.8%
	CEDAR	25	25	0	100.0%
	CHRISTIAN	100	97	3	97.0%
	DADE	4	4	0	100.0%
	DALLAS	30	30	0	100.0%
	DOUGLAS	17	16	1	94.1%
	GREENE	585	574	11	98.1%
	HENRY	44	43	1	97.7%
	HICKORY	10	10	0	100.0%
	JASPER	320	313	7	97.8%
	LACLEDE	75	74	1	98.7%
	LAWRENCE	70	68	2	97.1%
	MCDONALD	51	51	0	100.0%
	MILLER	74	73	1	98.6%
	MONITEAU	18	18	0	100.0%
	MORGAN	51	51	0	100.0%
	NEWTON	91	88	3	96.7%
	OZARK	26	26	0	100.0%
	POLK	54	53	1	98.1%
	ST CLAIR	13	13	0	100.0%
	STONE	73	72	1	98.6%
	TANEY	188	188	0	100.0%
	VERNON	44	44	0	100.0%
	WEBSTER	40	39	1	97.5%
	WRIGHT	38	37	1	97.4%
	SW TOTAL	2,280	2,244	36	98.4%
KC REGION	CLAY	292	287	5	98.3%
	JACKSON	2,328	2,274	54	97.7%
	PLATTE	83	79	4	95.2%
	KC TOTAL	2,703	2,640	63	97.7%
STL REGION	JEFFERSON	305	301	4	98.7%
	ST CHARLES	306	301	5	98.4%
	ST LOUIS COUNTY	1,689	1,658	31	98.2%
	ST LOUIS CITY	2,274	2,225	49	97.8%
	STL TOTAL	4,574	4,485	89	98.1%
STATEWIDE		13,305	13,074	231	98.3%

**TABLE 27  
FOOD STAMP PROGRAM PARTICIPATION  
DECEMBER 2008**

COUNTY	TOTAL PERSONS	TOTAL HOUSEHOLDS	PA PERSONS	PA HOUSEHOLDS	NON-PA PERSONS	NON-PA HOUSEHOLDS	TOTAL BENEFITS ISSUED	AVERAGE VALUE OF BENEFITS PER PERSON
STATEWIDE	981,304	342,661	286,822	92,198	694,482	250,463	\$83,703,748	\$85.30
ADAIR	3,534	1,261	709	319	2,825	942	\$267,708	\$75.75
ANDREW	1,420	481	387	136	1,033	345	\$112,319	\$79.10
ATCHISON	551	226	109	44	442	182	\$43,147	\$78.31
AUDRAIN	4,350	1,390	948	299	3,402	1,091	\$343,363	\$78.93
BARRY	7,733	2,267	1,406	459	6,327	1,808	\$590,230	\$76.33
BARTON	2,915	900	693	199	2,222	701	\$230,264	\$78.99
BATES	2,867	851	591	163	2,276	688	\$215,091	\$75.02
BENTON	4,327	1,512	1,076	328	3,251	1,184	\$352,386	\$81.44
BOLLINGER	2,878	923	738	230	2,140	693	\$222,204	\$77.21
BOONE	21,438	7,747	6,772	2,090	14,666	5,657	\$1,894,258	\$88.36
BUCHANAN	18,518	6,138	5,561	1,648	12,957	4,490	\$1,536,681	\$82.98
BUTLER	12,915	4,467	4,305	1,453	8,610	3,014	\$966,161	\$74.81
CALDWELL	1,440	426	271	80	1,169	346	\$109,225	\$75.85
CALLAWAY	6,199	2,002	1,335	407	4,864	1,595	\$500,178	\$80.69
CAMDEN	6,399	1,988	988	321	5,411	1,667	\$516,378	\$80.70
CAPE GIRARDEAU	11,169	3,970	3,378	1,124	7,791	2,846	\$925,983	\$82.91
CARROLL	1,616	504	343	111	1,273	393	\$119,933	\$74.22
CARTER	2,150	724	524	187	1,626	537	\$149,738	\$69.65
CASS	10,814	3,372	2,519	731	8,295	2,641	\$926,157	\$85.64
CEDAR	3,487	1,146	864	274	2,623	872	\$266,631	\$76.46
CHARITON	887	295	202	66	685	229	\$63,425	\$71.51
CHRISTIAN	9,115	2,811	1,849	583	7,266	2,228	\$779,024	\$85.47
CLARK	935	308	190	65	745	243	\$68,532	\$73.30
CLAY	20,511	6,668	4,468	1,389	16,043	5,279	\$1,806,058	\$88.05
CLINTON	1,970	599	318	106	1,652	493	\$155,659	\$79.01
COLE	9,435	3,148	2,966	891	6,469	2,257	\$807,939	\$85.63
COOPER	2,580	875	651	212	1,929	663	\$208,985	\$81.00
CRAWFORD	6,134	1,858	1,253	368	4,881	1,490	\$482,595	\$78.68
DADE	1,372	430	264	88	1,108	342	\$97,003	\$70.70
DALLAS	4,032	1,265	888	274	3,144	991	\$311,975	\$77.37
DAVISS	1,248	338	229	59	1,019	279	\$97,069	\$77.78
DE KALB	1,213	414	229	86	984	328	\$90,337	\$74.47
DENT	4,011	1,318	851	315	3,160	1,003	\$312,864	\$78.00
DOUGLAS	3,490	1,175	758	295	2,732	880	\$287,321	\$82.33
DUNKLIN	12,961	4,435	4,190	1,395	8,771	3,040	\$953,934	\$73.60
FRANKLIN	12,058	3,684	2,501	789	9,557	2,895	\$968,732	\$80.34
GASCONADE	2,264	698	426	121	1,838	577	\$179,861	\$79.44
GENTRY	715	218	134	45	581	173	\$50,253	\$70.28
GREENE	43,401	14,681	11,369	3,951	32,032	10,730	\$3,546,600	\$81.72
GRUNDY	1,689	542	396	144	1,293	398	\$114,022	\$67.51
HARRISON	1,523	467	285	87	1,238	380	\$110,705	\$72.69
HENRY	4,862	1,654	1,293	404	3,569	1,250	\$368,324	\$75.76
HICKORY	1,872	697	416	152	1,456	545	\$138,901	\$74.20
HOLT	530	167	116	40	414	127	\$36,124	\$68.16
HOWARD	1,501	523	358	145	1,143	378	\$120,063	\$79.99
HOWELL	10,857	3,355	2,816	898	8,041	2,457	\$813,715	\$74.95
IRON	2,835	955	662	239	2,173	716	\$212,143	\$74.83
JACKSON	126,516	45,928	39,651	12,166	86,865	33,762	\$11,613,402	\$91.79
JASPER	24,023	7,995	5,434	1,838	18,589	6,157	\$1,886,043	\$78.51
JEFFERSON	24,489	8,252	5,030	1,775	19,459	6,477	\$2,137,873	\$87.30
JOHNSON	6,411	2,006	1,464	440	4,947	1,566	\$522,034	\$81.43
KNOX	535	188	97	42	438	146	\$41,046	\$76.72
LACLEDE	8,539	2,548	1,705	491	6,834	2,057	\$652,240	\$76.38
LAFAYETTE	5,233	1,726	1,259	389	3,974	1,337	\$425,190	\$81.25
LAWRENCE	6,721	2,039	1,262	425	5,459	1,614	\$490,072	\$72.92
LEWIS	1,220	419	261	85	959	334	\$94,660	\$77.59
LINCOLN	7,957	2,450	1,519	438	6,438	2,012	\$673,701	\$84.67

**TABLE 27  
FOOD STAMP PROGRAM PARTICIPATION  
DECEMBER 2008**

COUNTY	TOTAL PERSONS	TOTAL HOUSEHOLDS	PA PERSONS	PA HOUSEHOLDS	NON-PA PERSONS	NON-PA HOUSEHOLDS	TOTAL BENEFITS ISSUED	AVERAGE VALUE OF BENEFITS PER PERSON
LINN	2,111	679	457	153	1,654	526	\$151,743	\$71.88
LIVINGSTON	2,461	759	675	209	1,786	550	\$178,640	\$72.59
MCDONALD	5,757	1,620	888	266	4,869	1,354	\$433,584	\$75.31
MACON	2,285	747	471	163	1,814	584	\$172,193	\$75.36
MADISON	3,075	1,021	786	277	2,289	744	\$223,992	\$72.84
MARIES	1,475	447	260	80	1,215	367	\$106,144	\$71.96
MARION	5,839	1,964	1,680	553	4,159	1,411	\$457,117	\$78.29
MERCER	410	138	95	33	315	105	\$30,372	\$74.08
MILLER	5,525	1,729	979	294	4,546	1,435	\$437,457	\$79.18
MISSISSIPPI	5,049	1,926	1,713	570	3,336	1,356	\$390,002	\$77.24
MONITEAU	2,194	671	508	155	1,686	516	\$167,824	\$76.49
MONROE	1,058	337	202	69	856	268	\$74,769	\$70.67
MONTGOMERY	2,176	660	398	128	1,778	532	\$174,863	\$80.36
MORGAN	4,610	1,399	920	257	3,690	1,142	\$352,021	\$76.36
NEW MADRID	6,303	2,268	1,994	691	4,309	1,577	\$464,476	\$73.69
NEWTON	9,033	2,662	1,724	542	7,309	2,120	\$680,609	\$75.35
NODAWAY	1,444	517	317	111	1,127	406	\$113,173	\$78.37
OREGON	2,950	985	892	329	2,058	656	\$211,606	\$71.73
OSAGE	1,308	404	319	98	989	306	\$105,227	\$80.45
OZARK	2,388	848	486	193	1,902	655	\$196,380	\$82.24
PEMISCOT	8,292	2,956	2,999	1,016	5,293	1,940	\$634,130	\$76.47
PERRY	3,013	1,014	725	248	2,288	766	\$234,889	\$77.96
PETTIS	8,651	2,626	2,128	620	6,523	2,006	\$647,430	\$74.84
PHELPS	7,629	2,398	1,928	617	5,701	1,781	\$579,197	\$75.92
PIKE	2,598	873	569	213	2,029	660	\$184,160	\$70.89
PLATTE	5,054	1,643	1,149	361	3,905	1,282	\$468,019	\$92.60
POLK	6,694	2,045	1,519	447	5,175	1,598	\$532,500	\$79.55
PULASKI	5,728	1,888	1,314	451	4,414	1,437	\$468,215	\$81.74
PUTNAM	677	241	165	67	512	174	\$49,575	\$73.23
RALLS	1,182	381	219	82	963	299	\$83,883	\$70.97
RANDOLPH	5,400	1,794	1,545	473	3,855	1,321	\$424,707	\$78.65
RAY	3,196	963	644	192	2,552	771	\$249,760	\$78.15
REYNOLDS	1,867	626	448	159	1,419	467	\$140,612	\$75.31
RIPLEY	5,005	1,787	1,492	527	3,513	1,260	\$381,562	\$76.24
ST CHARLES	18,991	6,522	4,726	1,511	14,265	5,011	\$1,748,072	\$92.05
ST CLAIR	2,502	834	572	197	1,930	637	\$191,348	\$76.48
ST FRANCOIS	14,347	4,954	3,903	1,297	10,444	3,657	\$1,140,649	\$79.50
STE GENEVIEVE	2,572	825	607	182	1,965	643	\$208,910	\$81.22
ST LOUIS COUNTY	108,011	39,556	42,594	13,440	65,417	26,116	\$10,149,296	\$93.97
SALINE	4,456	1,359	886	260	3,570	1,099	\$313,630	\$70.38
SCHUYLER	653	226	125	53	528	173	\$48,942	\$74.95
SCOTLAND	490	165	96	35	394	130	\$28,920	\$59.02
SCOTT	11,272	3,856	4,045	1,315	7,227	2,541	\$862,064	\$76.48
SHANNON	2,321	752	493	174	1,828	578	\$178,482	\$76.90
SHELBY	928	297	200	62	728	235	\$67,031	\$72.23
STODDARD	6,669	2,343	1,575	601	5,094	1,742	\$484,001	\$72.57
STONE	5,103	1,585	870	279	4,233	1,306	\$410,096	\$80.36
SULLIVAN	1,130	384	266	90	864	294	\$85,899	\$76.02
TANEY	9,147	3,041	1,432	502	7,715	2,539	\$749,091	\$81.89
TEXAS	5,509	1,759	1,377	471	4,132	1,288	\$407,632	\$73.99
VERNON	4,203	1,369	980	336	3,223	1,033	\$312,716	\$74.40
WARREN	4,946	1,544	1,107	317	3,839	1,227	\$422,347	\$85.39
WASHINGTON	8,333	2,754	1,907	633	6,426	2,121	\$670,676	\$80.48
WAYNE	3,927	1,347	1,004	353	2,923	994	\$285,110	\$72.60
WEBSTER	5,499	1,603	1,210	347	4,289	1,256	\$404,764	\$73.61
WORTH	288	96	54	22	234	74	\$18,066	\$62.73
WRIGHT	5,650	1,812	1,431	473	4,219	1,339	\$440,607	\$77.98
ST LOUIS CITY	119,555	51,238	51,477	16,705	68,078	34,533	\$11,868,110	\$99.27

**TABLE 28  
FOOD STAMP PROGRAM PARTICIPATION BY REGION AND COUNTY  
DECEMBER 2008**

		TOTAL HOUSEHOLDS	TOTAL PERSONS	TOTAL BENEFITS ISSUED	AVERAGE VALUE OF BENEFITS PER HOUSEHOLD	AVERAGE VALUE OF BENEFITS PER PERSON
NW REGION	ANDREW	481	1,420	\$112,319	\$233.51	\$79.10
	ATCHISON	226	551	\$43,147	\$190.92	\$78.31
	BUCHANAN	6,138	18,518	\$1,536,681	\$250.36	\$82.98
	CALDWELL	426	1,440	\$109,225	\$256.40	\$75.85
	CARROLL	504	1,616	\$119,933	\$237.96	\$74.22
	CASS	3,372	10,814	\$926,157	\$274.66	\$85.64
	CHARITON	295	887	\$63,425	\$215.00	\$71.51
	CLINTON	599	1,970	\$155,659	\$259.86	\$79.01
	COOPER	875	2,580	\$208,985	\$238.84	\$81.00
	DAVISS	338	1,248	\$97,069	\$287.19	\$77.78
	DE KALB	414	1,213	\$90,337	\$218.21	\$74.47
	GENTRY	218	715	\$50,253	\$230.52	\$70.28
	GRUNDY	542	1,689	\$114,022	\$210.37	\$67.51
	HARRISON	467	1,523	\$110,705	\$237.06	\$72.69
	HOLT	167	530	\$36,124	\$216.31	\$68.16
	JOHNSON	2,006	6,411	\$522,034	\$260.24	\$81.43
	LAFAYETTE	1,726	5,233	\$425,190	\$246.34	\$81.25
	LINN	679	2,111	\$151,743	\$223.48	\$71.88
	LIVINGSTON	759	2,461	\$178,640	\$235.36	\$72.59
	MERCER	138	410	\$30,372	\$220.09	\$74.08
	NODAWAY	517	1,444	\$113,173	\$218.90	\$78.37
	PETTIS	2,626	8,651	\$647,430	\$246.55	\$74.84
	PUTNAM	241	677	\$49,575	\$205.71	\$73.23
	RAY	963	3,196	\$249,760	\$259.36	\$78.15
	SALINE	1,359	4,456	\$313,630	\$230.78	\$70.38
	SULLIVAN	384	1,130	\$85,899	\$223.70	\$76.02
	WORTH	96	288	\$18,066	\$188.19	\$62.73
	NW TOTAL	26,556	83,182	\$6,559,553	\$247.01	\$78.86
NE REGION	ADAIR	1,261	3,534	\$267,708	\$212.30	\$75.75
	AUDRAIN	1,390	4,350	\$343,363	\$247.02	\$78.93
	BOONE	7,747	21,438	\$1,894,258	\$244.52	\$88.36
	CALLAWAY	2,002	6,199	\$500,178	\$249.84	\$80.69
	CLARK	308	935	\$68,532	\$222.51	\$73.30
	COLE	3,148	9,435	\$807,939	\$256.65	\$85.63
	FRANKLIN	3,684	12,058	\$968,732	\$262.96	\$80.34
	GASCONADE	698	2,264	\$179,861	\$257.68	\$79.44
	HOWARD	523	1,501	\$120,063	\$229.57	\$79.99
	KNOX	188	535	\$41,046	\$218.33	\$76.72
	LEWIS	419	1,220	\$94,660	\$225.92	\$77.59
	LINCOLN	2,450	7,957	\$673,701	\$274.98	\$84.67
	MACON	747	2,285	\$172,193	\$230.51	\$75.36
	MARION	1,964	5,839	\$457,117	\$232.75	\$78.29
	MONROE	337	1,058	\$74,769	\$221.87	\$70.67
	MONTGOMERY	660	2,176	\$174,863	\$264.94	\$80.36
	OSAGE	404	1,308	\$105,227	\$260.46	\$80.45
	PIKE	873	2,598	\$184,160	\$210.95	\$70.89
	RALLS	381	1,182	\$83,883	\$220.17	\$70.97
	RANDOLPH	1,794	5,400	\$424,707	\$236.74	\$78.65
	SCHUYLER	226	653	\$48,942	\$216.56	\$74.95
	SCOTLAND	165	490	\$28,920	\$175.27	\$59.02
	SHELBY	297	928	\$67,031	\$225.69	\$72.23
	WARREN	1,544	4,946	\$422,347	\$273.54	\$85.39
	NE TOTAL	33,210	100,289	\$8,204,200	\$247.04	\$81.81
SE REGION	BOLLINGER	923	2,878	\$222,204	\$240.74	\$77.21
	BUTLER	4,467	12,915	\$966,161	\$216.29	\$74.81
	CAPE GIRARDEAU	3,970	11,169	\$925,983	\$233.25	\$82.91
	CARTER	724	2,150	\$149,738	\$206.82	\$69.65
	CRAWFORD	1,858	6,134	\$482,595	\$259.74	\$78.68
	DENT	1,318	4,011	\$312,864	\$237.38	\$78.00
	DUNKLIN	4,435	12,961	\$953,934	\$215.09	\$73.60
	HOWELL	3,355	10,857	\$813,715	\$242.54	\$74.95

**TABLE 28**  
**FOOD STAMP PROGRAM PARTICIPATION BY REGION AND COUNTY**  
**DECEMBER 2008**

		TOTAL HOUSEHOLDS	TOTAL PERSONS	TOTAL BENEFITS ISSUED	AVERAGE VALUE OF BENEFITS PER HOUSEHOLD	AVERAGE VALUE OF BENEFITS PER PERSON
SE REGION	IRON	955	2,835	\$212,143	\$222.14	\$74.83
	MADISON	1,021	3,075	\$223,992	\$219.38	\$72.84
	MARIES	447	1,475	\$106,144	\$237.46	\$71.96
	MISSISSIPPI	1,926	5,049	\$390,002	\$202.49	\$77.24
	NEW MADRID	2,268	6,303	\$464,476	\$204.80	\$73.69
	OREGON	985	2,950	\$211,606	\$214.83	\$71.73
	PEMSCOT	2,956	8,292	\$634,130	\$214.52	\$76.47
	PERRY	1,014	3,013	\$234,889	\$231.65	\$77.96
	PHELPS	2,398	7,629	\$579,197	\$241.53	\$75.92
	PULASKI	1,888	5,728	\$468,215	\$248.00	\$81.74
	REYNOLDS	626	1,867	\$140,612	\$224.62	\$75.31
	RIPLEY	1,787	5,005	\$381,562	\$213.52	\$76.24
	ST FRANCOIS	4,954	14,347	\$1,140,649	\$230.25	\$79.50
	STE GENEVIEVE	825	2,572	\$208,910	\$253.22	\$81.22
	SCOTT	3,856	11,272	\$862,064	\$223.56	\$76.48
	SHANNON	752	2,321	\$178,482	\$237.34	\$76.90
	STODDARD	2,343	6,669	\$484,001	\$206.57	\$72.57
	TEXAS	1,759	5,509	\$407,632	\$231.74	\$73.99
	WASHINGTON	2,754	8,333	\$670,676	\$243.53	\$80.48
	WAYNE	1,347	3,927	\$285,110	\$211.66	\$72.60
	SE TOTAL	57,911	171,246	\$13,111,687	\$226.41	\$76.57
SW REGION	BARRY	2,267	7,733	\$590,230	\$260.36	\$76.33
	BARTON	900	2,915	\$230,264	\$255.85	\$78.99
	BATES	851	2,867	\$215,091	\$252.75	\$75.02
	BENTON	1,512	4,327	\$352,386	\$233.06	\$81.44
	CAMDEN	1,988	6,399	\$516,378	\$259.75	\$80.70
	CEDAR	1,146	3,487	\$266,631	\$232.66	\$76.46
	CHRISTIAN	2,811	9,115	\$779,024	\$277.13	\$85.47
	DADE	430	1,372	\$97,003	\$225.59	\$70.70
	DALLAS	1,265	4,032	\$311,975	\$246.62	\$77.37
	DOUGLAS	1,175	3,490	\$287,321	\$244.53	\$82.33
	GREENE	14,681	43,401	\$3,546,600	\$241.58	\$81.72
	HENRY	1,654	4,862	\$368,324	\$222.69	\$75.76
	HICKORY	697	1,872	\$138,901	\$199.28	\$74.20
	JASPER	7,995	24,023	\$1,886,043	\$235.90	\$78.51
	LACLEDE	2,548	8,539	\$652,240	\$255.98	\$76.38
	LAWRENCE	2,039	6,721	\$490,072	\$240.35	\$72.92
	MCDONALD	1,620	5,757	\$433,584	\$267.64	\$75.31
	MILLER	1,729	5,525	\$437,457	\$253.01	\$79.18
	MONITEAU	671	2,194	\$167,824	\$250.11	\$76.49
	MORGAN	1,399	4,610	\$352,021	\$251.62	\$76.36
	NEWTON	2,662	9,033	\$680,609	\$255.68	\$75.35
	OZARK	848	2,388	\$196,380	\$231.58	\$82.24
	POLK	2,045	6,694	\$532,500	\$260.39	\$79.55
	ST CLAIR	834	2,502	\$191,348	\$229.43	\$76.48
	STONE	1,585	5,103	\$410,096	\$258.74	\$80.36
	TANEY	3,041	9,147	\$749,091	\$246.33	\$81.89
	VERNON	1,369	4,203	\$312,716	\$228.43	\$74.40
	WEBSTER	1,603	5,499	\$404,764	\$252.50	\$73.61
	WRIGHT	1,812	5,650	\$440,607	\$243.16	\$77.98
	SW TOTAL	65,177	203,460	\$16,037,479	\$246.06	\$78.82
KC REGION	CLAY	6,668	20,511	\$1,806,058	\$270.85	\$88.05
	JACKSON	45,928	126,516	\$11,613,402	\$252.86	\$91.79
	PLATTE	1,643	5,054	\$468,019	\$284.86	\$92.60
	KC TOTAL	54,239	152,081	\$13,887,479	\$256.04	\$91.32
STL REGION	JEFFERSON	8,252	24,489	\$2,137,873	\$259.07	\$87.30
	ST CHARLES	6,522	18,991	\$1,748,072	\$268.03	\$92.05
	ST LOUIS COUNTY	39,556	108,011	\$10,149,296	\$256.58	\$93.97
	ST LOUIS CITY	51,238	119,555	\$11,868,110	\$231.63	\$99.27
	STL TOTAL	105,568	271,046	\$25,903,351	\$245.37	\$95.57
STATEWIDE		342,661	981,304	\$83,703,748	\$244.28	\$85.30