



**Family Support Division
MO HealthNet Division**

**MONTHLY
MANAGEMENT
REPORT**

November 2008

**Missouri Department of Social Services
Research & Evaluation
221 W. High Street
Jefferson City, MO 65101**

TABLE OF CONTENTS

Glossary		Definition of Categories of Assistance and Types of MO HealthNet Services	1
Figure	1	Map of the Department of Social Services Regions	2

TEMPORARY ASSISTANCE

Figure	2	Temporary Assistance Families – 60-Month Trend	4
Figure	3	Temporary Assistance Payments – 60-Month Trend.....	4
Table	1	Statewide Summary	5
Table	2	Applications	6-7
Table	3	Families and Payments	8-9
Table	4	Families and Persons Receiving Cash	10-11
Table	5	Work Activities	12-13
Table	6	Reinvestigations	14-15

MO HEALTHNET

Table	7	Statewide Eligibility Summary.....	19-21
Table	8	Eligibility by Region	22-23
Table	9	Eligibility by Region and County	24-69
Table	10	MC+ and MAF Applications	70-71
Table	11	MC+ for Pregnant Women Applications	72-73
Table	12	MC+, MAF and TMA Families	74-75
Table	13	MC+, MAF and TMA Children	76-77
Table	14	MC+, MAF and TMA Parents/Caretakers.....	78-79
Table	15	NC and MA Applications for Persons < 65 Years of Age.....	80-81

(continued)

Table	16	NC and MA Applications for Persons 65+ Years of Age.....	82-83
Table	17	MA Spenddown Applications for Persons < 65 Years of Age.....	84-85
Table	18	MA Spenddown Applications for Persons 65+ Years of Age.....	86-87
Table	19	BP and SAB Applications	88-89
Table	20	MO HealthNet for the Aged, Blind and Disabled	90-91
Table	21	Reinvestigations	92-97
Figure	4	MO HealthNet Recipients – 60-Month Trend.....	98
Figure	5	MO HealthNet Payments – 60-Month Trend	99
Table	22	MO HealthNet Recipients and Payments by Type of Service.....	100-121
Table	23	MO HealthNet Recipients and Payments by Eligibility Category ..	122-150

FOOD STAMPS

Figure	6	Food Stamp Households – 60-Month Trend.....	152
Figure	7	Food Stamp Benefits – 60-Month Trend.....	152
Table	24	Statewide Participation Summary.....	153
Table	25	Applications and Currency.....	154-155
Table	26	Expedited Applications	156-157
Table	27	Participation and Benefits Issued by County	158-159
Table	28	Participation and Benefits Issued by Region and County	160-161

NOTE

- Payment data is for informational purposes only and is not meant to provide an auditable account of expenditures.
- Observe caution in use of percentages when base for computations is small, especially if observations total less than 100.

GLOSSARY

DEFINITION OF CATEGORIES OF ASSISTANCE AND TYPES OF MO HEALTHNET SERVICES

AIDS	Acquired Immune Deficiency Syndrome
BCCT	Breast & Cervical Cancer Treatment
BP	Blind Pension
CHIP	Children's Health Insurance Program
CRNA	Certified Registered Nurse Anesthetist
CSTAR	Comprehensive Substance Treatment and Rehabilitation
CWEP/AWEP	Community Work Experience Program/Alternative Work Experience Program
DME	Durable Medical Equipment
DYS	Division of Youth Services
EPSDT	Early and Periodic Screening, Diagnosis and Treatment
FSD	Family Support Division
HDN	Homeless, Dependent, Neglected
ICF/MR	Intermediate Care Facility/Mentally Retarded
MA	Medical Assistance - Claimants applying for this program must be ineligible for any of the other categories of assistance
MACC	Medical Assistance for Children in Care
MAF	Medical Assistance for Families
MC+	Health insurance for CHIP and non-CHIP poverty children under age 19
MOCDD	Missouri Children with Developmental Disabilities
MR/DD	Mentally Retarded/Developmentally Disabled
NC	Nursing Care - Cash program for recipients in practical or professional homes, domiciliary homes or boarding homes; NC-General Relief and NC-Aid to Blind Supplemental cases are included in the NC data and are not listed separately
PA	Public Assistance
PE	Presumptive Eligibility
QMB	Qualified Medicare Beneficiary
RCF	Residential Care Facility
SAB	Supplemental Aid to the Blind
SLMB	Specified Low-Income Medicare Beneficiary
SNF	Skilled Nursing Facility
SSI	Supplemental Security Income
SSI-SP	Supplemental Security Income and State Supplementation
SP	State Supplementation Only
TCM	Targeted Case Management
TEB	Transitional Employment Benefit
TMA	Transitional Medical Assistance
TWHA	Ticket to Work Health Assurance Program
Vendor Cases	Nursing Homes and Other Institutions directly reimbursed by MO Healthnet

Figure 1
Department of Social Services
Regions



TEMPORARY ASSISTANCE

Figure 2
Temporary Assistance Families
60-Month Trend through November 2008

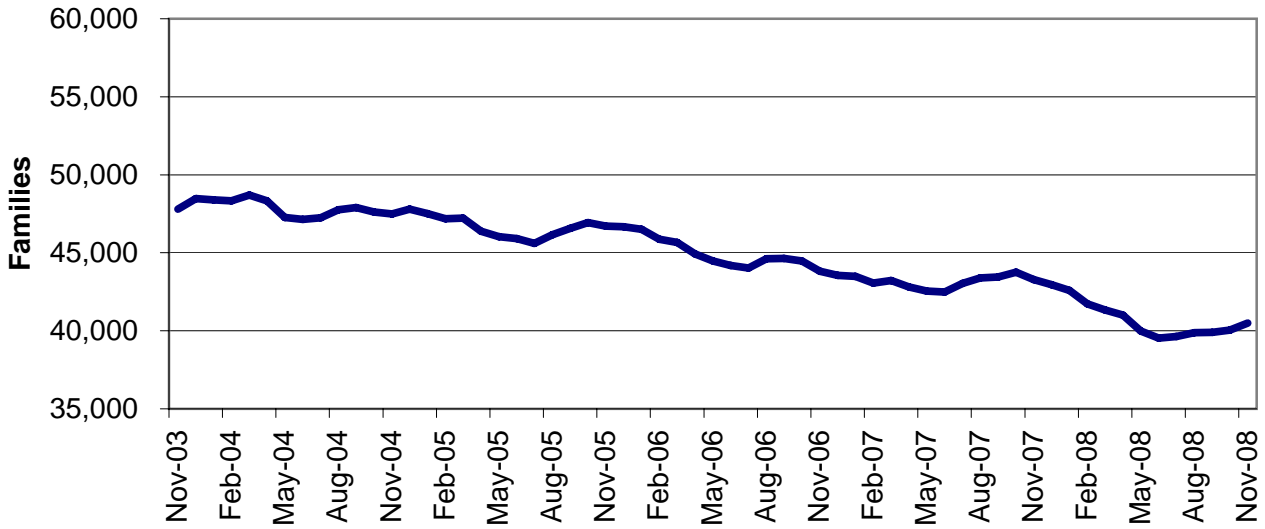
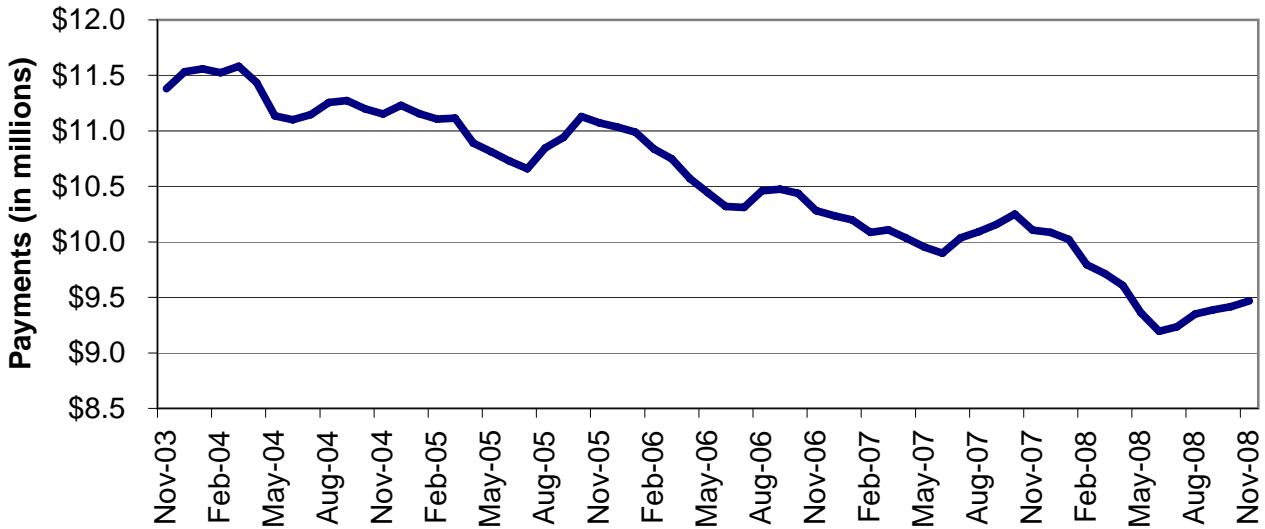

Figure 3
Temporary Assistance Payments
60-Month Trend through November 2008



**TABLE 1
TEMPORARY ASSISTANCE
NOVEMBER 2008**

	NUMBER OR AMOUNT NOV-2008	NUMBER OR AMOUNT OCT-2008	NUMBER OR AMOUNT SEP-2008	NUMBER OR AMOUNT NOV-2007	CHANGE FROM LAST MONTH	CHANGE FROM 2 MONTHS AGO	CHANGE FROM LAST YEAR
*** TEMPORARY ASSISTANCE							
APPLICATIONS RECEIVED	5,426	6,543	6,431	5,639	-17.1%	-15.6%	-3.8%
APPLICATIONS APPROVED	3,040	3,799	3,405	3,601	-20.0%	-10.7%	-15.6%
APPLICATIONS REJECTED	2,194	2,829	2,575	1,812	-22.4%	-14.8%	21.1%
APPLICATIONS PENDING	3,258	3,493	2,724	1,709	-6.7%	19.6%	90.6%
CASES CLOSED	2,732	3,595	3,619	4,128	-24.0%	-24.5%	-33.8%
CHILD(REN) ONLY RECEIVING CASH							
FAMILIES	9,660	9,667	9,630	10,083	-0.1%	0.3%	-4.2%
CHILDREN	16,015	16,016	15,999	16,617	0.0%	0.1%	-3.6%
PAYMENTS	\$1,794,279	\$1,790,887	\$1,789,868	\$1,868,993	0.2%	0.2%	-4.0%
PARENT/CARETAKER EXEMPT FROM WORK ACTIVITIES/TIME LIMITS							
FAMILIES	1,683	1,671	1,645	1,536	0.7%	2.3%	9.6%
CHILDREN	2,440	2,438	2,430	2,245	0.1%	0.4%	8.7%
PARENTS/CARETAKERS	1,755	1,734	1,710	1,595	1.2%	2.6%	10.0%
PERSONS	4,195	4,172	4,140	3,840	0.6%	1.3%	9.2%
PAYMENTS	\$412,275	\$411,044	\$406,241	\$379,510	0.3%	1.5%	8.6%
ONE PARENT RECEIVING CASH SUBJECT TO WORK/TIME LIMITS							
FAMILIES	26,065	25,699	25,592	28,221	1.4%	1.8%	-7.6%
CHILDREN	44,203	43,620	43,405	47,784	1.3%	1.8%	-7.5%
PARENTS/CARETAKERS	26,065	25,699	25,592	28,221	1.4%	1.8%	-7.6%
PERSONS	70,268	69,319	68,997	76,005	1.4%	1.8%	-7.5%
PAYMENTS	\$6,352,858	\$6,327,719	\$6,296,288	\$6,860,707	0.4%	0.9%	-7.4%
TWO PARENTS RECEIVING CASH SUBJECT TO WORK/TIME LIMITS							
FAMILIES	3,090	3,016	3,032	3,437	2.5%	1.9%	-10.1%
CHILDREN	6,514	6,377	6,424	7,209	2.1%	1.4%	-9.6%
PARENTS/CARETAKERS	6,180	6,032	6,064	6,874	2.5%	1.9%	-10.1%
PERSONS	12,694	12,409	12,488	14,083	2.3%	1.6%	-9.9%
PAYMENTS	\$908,618	\$887,759	\$895,513	\$997,137	2.3%	1.5%	-8.9%
ALL RECEIVING CASH							
TOTAL FAMILIES *	40,498	40,053	39,899	43,277	1.1%	1.5%	-6.4%
TOTAL CHILDREN	69,172	68,451	68,258	73,855	1.1%	1.3%	-6.3%
TOTAL PARENTS/CARETAKERS	34,000	33,465	33,366	36,690	1.6%	1.9%	-7.3%
TOTAL PERSONS *	103,172	101,916	101,624	110,545	1.2%	1.5%	-6.7%
TOTAL PAYMENTS	\$9,468,030	\$9,417,409	\$9,387,910	\$10,106,347	0.5%	0.9%	-6.3%
AVERAGE PER FAMILY	\$233.79	\$235.12	\$235.29	\$233.53	-0.6%	-0.6%	0.1%
*** TEB							
APPLICATIONS APPROVED	393	0	0	0	0.0%	0.0%	0.0%
TOTAL FAMILIES	488	0	0	0	0.0%	0.0%	0.0%
TOTAL PERSONS	1,349	0	0	0	0.0%	0.0%	0.0%
TOTAL PAYMENTS	\$24,400	0	0	0	0.0%	0.0%	0.0%
CASES CLOSED	38	0	0	0	0.0%	0.0%	0.0%

* TOTALS INCLUDE TEB FAMILIES AND PERSONS.

**TABLE 2
TEMPORARY ASSISTANCE APPLICATIONS
NOVEMBER 2008**

	# RECEIVED	# APPROVED	# REJECTED	PERCENT REJECTED	TOTAL RESOLVED	DAYS FOR APPLICATION RESOLUTION					% OVER 45 DAYS	AVERAGE DAYS
						30 OR LESS DAYS	31-45 DAYS	46-90 DAYS	91-105 DAYS	OVER 105 DAYS		
NW REGION												
ANDREW	5	5	4	44.4%	9	9	0	0	0	0	0.0%	18
ATCHISON	2	2	0	0.0%	2	2	0	0	0	0	0.0%	23
BUCHANAN	140	77	52	40.3%	129	129	0	0	0	0	0.0%	13
CALDWELL	9	4	4	50.0%	8	8	0	0	0	0	0.0%	19
CARROLL	8	4	9	69.2%	13	13	0	0	0	0	0.0%	17
CASS	65	33	42	56.0%	75	74	1	0	0	0	0.0%	14
CHARITON	6	1	1	50.0%	2	2	0	0	0	0	0.0%	10
CLINTON	10	5	6	54.5%	11	11	0	0	0	0	0.0%	11
COOPER	17	11	3	21.4%	14	14	0	0	0	0	0.0%	10
DAVISS	4	3	2	40.0%	5	5	0	0	0	0	0.0%	18
DE KALB	8	1	2	66.7%	3	3	0	0	0	0	0.0%	22
GENTRY	0	1	1	50.0%	2	2	0	0	0	0	0.0%	16
GRUNDY	8	5	4	44.4%	9	8	1	0	0	0	0.0%	17
HARRISON	10	5	2	28.6%	7	7	0	0	0	0	0.0%	7
HOLT	1	3	1	25.0%	4	4	0	0	0	0	0.0%	16
JOHNSON	54	21	25	54.3%	46	45	1	0	0	0	0.0%	14
LAFAYETTE	42	10	19	65.5%	29	29	0	0	0	0	0.0%	8
LINN	13	4	5	55.6%	9	9	0	0	0	0	0.0%	8
LIVINGSTON	22	5	10	66.7%	15	15	0	0	0	0	0.0%	11
MERCER	0	0	0	0.0%	0	0	0	0	0	0	0.0%	0
NODAWAY	8	4	5	55.6%	9	9	0	0	0	0	0.0%	8
PETTIS	55	32	25	43.9%	57	56	1	0	0	0	0.0%	17
PUTNAM	2	2	0	0.0%	2	2	0	0	0	0	0.0%	8
RAY	27	14	6	30.0%	20	19	1	0	0	0	0.0%	9
SALINE	33	15	20	57.1%	35	34	0	1	0	0	2.9%	14
SULLIVAN	7	6	1	14.3%	7	7	0	0	0	0	0.0%	11
WORTH	4	1	1	50.0%	2	2	0	0	0	0	0.0%	10
NW TOTAL	560	274	250	47.7%	524	518	5	1	0	0	0.2%	13
NE REGION												
ADAIR	10	7	1	12.5%	8	8	0	0	0	0	0.0%	15
AUDRAIN	16	11	13	54.2%	24	24	0	0	0	0	0.0%	17
BOONE	140	92	44	32.4%	136	135	1	0	0	0	0.0%	15
CALLAWAY	48	25	22	46.8%	47	46	1	0	0	0	0.0%	11
CLARK	3	2	1	33.3%	3	3	0	0	0	0	0.0%	18
COLE	85	34	29	46.0%	63	63	0	0	0	0	0.0%	13
FRANKLIN	69	27	27	50.0%	54	54	0	0	0	0	0.0%	13
GASCONADE	5	4	6	60.0%	10	10	0	0	0	0	0.0%	19
HOWARD	7	3	1	25.0%	4	4	0	0	0	0	0.0%	7
KNOX	5	0	1	100.0%	1	1	0	0	0	0	0.0%	1
LEWIS	10	5	1	16.7%	6	6	0	0	0	0	0.0%	9
LINCOLN	26	14	3	17.6%	17	17	0	0	0	0	0.0%	12
MACON	4	1	2	66.7%	3	3	0	0	0	0	0.0%	9
MARION	38	23	12	34.3%	35	35	0	0	0	0	0.0%	10
MONROE	3	3	0	0.0%	3	3	0	0	0	0	0.0%	6
MONTGOMERY	14	8	1	11.1%	9	9	0	0	0	0	0.0%	12
OSAGE	8	2	3	60.0%	5	5	0	0	0	0	0.0%	9
PIKE	19	10	3	23.1%	13	13	0	0	0	0	0.0%	13
RALLS	3	3	1	25.0%	4	4	0	0	0	0	0.0%	9
RANDOLPH	28	18	11	37.9%	29	29	0	0	0	0	0.0%	14
SCHUYLER	1	1	0	0.0%	1	1	0	0	0	0	0.0%	17
SCOTLAND	2	1	1	50.0%	2	2	0	0	0	0	0.0%	20
SHELBY	2	2	2	50.0%	4	4	0	0	0	0	0.0%	14
WARREN	33	19	12	38.7%	31	31	0	0	0	0	0.0%	13
NE TOTAL	579	315	197	38.5%	512	510	2	0	0	0	0.0%	13
SE REGION												
BOLLINGER	19	10	7	41.2%	17	17	0	0	0	0	0.0%	14
BUTLER	63	39	25	39.1%	64	64	0	0	0	0	0.0%	11
CAPE GIRARDEAU	88	45	37	45.1%	82	81	1	0	0	0	0.0%	14
CARTER	8	5	1	16.7%	6	6	0	0	0	0	0.0%	9
CRAWFORD	37	17	12	41.4%	29	29	0	0	0	0	0.0%	12
DENT	19	12	3	20.0%	15	15	0	0	0	0	0.0%	7
DUNKLIN	71	39	22	36.1%	61	59	2	0	0	0	0.0%	14
HOWELL	59	32	24	42.9%	56	55	1	0	0	0	0.0%	13

**TABLE 2
TEMPORARY ASSISTANCE APPLICATIONS
NOVEMBER 2008**

	# RECEIVED	# APPROVED	# REJECTED	PERCENT REJECTED	TOTAL RESOLVED	DAYS FOR APPLICATION RESOLUTION					% OVER 45 DAYS	AVERAGE DAYS
						30 OR LESS DAYS	31-45 DAYS	46-90 DAYS	91-105 DAYS	OVER 105 DAYS		
IRON	13	10	1	9.1%	11	11	0	0	0	0	0.0%	13
MADISON	8	1	3	75.0%	4	4	0	0	0	0	0.0%	12
MARIES	3	0	2	100.0%	2	2	0	0	0	0	0.0%	19
MISSISSIPPI	15	15	0	0.0%	15	15	0	0	0	0	0.0%	15
NEW MADRID	28	21	7	25.0%	28	28	0	0	0	0	0.0%	16
OREGON	12	13	0	0.0%	13	13	0	0	0	0	0.0%	13
PEMISCOT	44	28	12	30.0%	40	39	1	0	0	0	0.0%	11
PERRY	22	14	5	26.3%	19	19	0	0	0	0	0.0%	7
PHELPS	36	21	17	44.7%	38	37	0	0	0	1	2.6%	30
PULASKI	33	12	23	65.7%	35	34	1	0	0	0	0.0%	19
REYNOLDS	10	6	7	53.8%	13	13	0	0	0	0	0.0%	13
RIPLEY	35	15	7	31.8%	22	22	0	0	0	0	0.0%	10
ST FRANCOIS	75	41	33	44.6%	74	72	2	0	0	0	0.0%	12
STE GENEVIEVE	14	11	5	31.3%	16	16	0	0	0	0	0.0%	9
SCOTT	83	50	29	36.7%	79	79	0	0	0	0	0.0%	11
SHANNON	7	4	1	20.0%	5	5	0	0	0	0	0.0%	18
STODDARD	32	15	8	34.8%	23	23	0	0	0	0	0.0%	13
TEXAS	19	12	7	36.8%	19	19	0	0	0	0	0.0%	11
WASHINGTON	28	10	19	65.5%	29	27	2	0	0	0	0.0%	16
WAYNE	12	5	1	16.7%	6	6	0	0	0	0	0.0%	15
SE TOTAL	893	503	318	38.7%	821	810	10	0	0	1	0.1%	13
SW REGION												
BARRY	38	17	21	55.3%	38	38	0	0	0	0	0.0%	13
BARTON	14	8	7	46.7%	15	15	0	0	0	0	0.0%	13
BATES	15	4	4	50.0%	8	8	0	0	0	0	0.0%	19
BENTON	18	13	6	31.6%	19	19	0	0	0	0	0.0%	9
CAMDEN	25	14	18	56.3%	32	32	0	0	0	0	0.0%	15
CEDAR	14	9	6	40.0%	15	14	1	0	0	0	0.0%	14
CHRISTIAN	69	23	46	66.7%	69	68	1	0	0	0	0.0%	14
DADE	9	4	3	42.9%	7	7	0	0	0	0	0.0%	9
DALLAS	30	21	13	38.2%	34	32	2	0	0	0	0.0%	14
DOUGLAS	19	15	7	31.8%	22	22	0	0	0	0	0.0%	9
GREENE	244	130	126	49.2%	256	246	10	0	0	0	0.0%	18
HENRY	28	17	10	37.0%	27	27	0	0	0	0	0.0%	12
HICKORY	9	6	3	33.3%	9	9	0	0	0	0	0.0%	9
JASPER	125	67	71	51.4%	138	135	3	0	0	0	0.0%	15
LACLEDE	35	26	9	25.7%	35	35	0	0	0	0	0.0%	12
LAWRENCE	34	13	16	55.2%	29	29	0	0	0	0	0.0%	16
MCDONALD	35	13	22	62.9%	35	34	1	0	0	0	0.0%	15
MILLER	28	13	17	56.7%	30	30	0	0	0	0	0.0%	13
MONITEAU	13	8	6	42.9%	14	13	1	0	0	0	0.0%	15
MORGAN	23	19	8	29.6%	27	27	0	0	0	0	0.0%	11
NEWTON	53	22	16	42.1%	38	37	1	0	0	0	0.0%	14
OZARK	14	9	3	25.0%	12	12	0	0	0	0	0.0%	10
POLK	35	24	12	33.3%	36	36	0	0	0	0	0.0%	14
ST CLAIR	14	16	2	11.1%	18	18	0	0	0	0	0.0%	13
STONE	27	14	10	41.7%	24	24	0	0	0	0	0.0%	15
TANEY	59	33	40	54.8%	73	73	0	0	0	0	0.0%	16
VERNON	19	15	6	28.6%	21	21	0	0	0	0	0.0%	10
WEBSTER	39	18	19	51.4%	37	36	1	0	0	0	0.0%	12
WRIGHT	30	23	5	17.9%	28	28	0	0	0	0	0.0%	9
SW TOTAL	1,115	614	532	46.4%	1,146	1,125	21	0	0	0	0.0%	14
KC REGION												
CLAY	121	71	54	43.2%	125	122	3	0	0	0	0.0%	15
JACKSON	843	468	326	41.1%	794	778	14	1	0	1	0.3%	16
PLATTE	26	12	21	63.6%	33	32	1	0	0	0	0.0%	19
KC TOTAL	990	551	401	42.1%	952	932	18	1	0	1	0.2%	16
STL REGION												
JEFFERSON	118	54	61	53.0%	115	114	1	0	0	0	0.0%	13
ST CHARLES	90	47	56	54.4%	103	101	1	1	0	0	1.0%	15
ST LOUIS COUNTY	597	349	240	40.7%	589	579	7	3	0	0	0.5%	14
ST LOUIS CITY	484	333	139	29.4%	472	460	11	1	0	0	0.2%	11
STL TOTAL	1,289	783	496	38.8%	1,279	1,254	20	5	0	0	0.4%	13
STATEWIDE	5,426	3,040	2,194	41.9%	5,234	5,149	76	7	0	2	0.2%	14

**TABLE 3
TEMPORARY ASSISTANCE FAMILIES AND PAYMENTS
NOVEMBER 2008**

		CHILD ONLY FAMILIES	EXEMPT FAMILIES	ONE PARENT FAMILIES	TWO PARENT FAMILIES	TOTAL FAMILIES	TOTAL PAYMENTS
NW REGION	ANDREW	13	6	25	2	46	\$10,773
	ATCHISON	3	1	8	1	13	\$3,002
	BUCHANAN	212	31	456	67	766	\$177,424
	CALDWELL	12	4	27	8	51	\$11,490
	CARROLL	18	7	34	10	69	\$16,878
	CASS	92	29	287	54	462	\$111,074
	CHARITON	6	1	12	2	21	\$4,882
	CLINTON	13	3	35	3	54	\$12,213
	COOPER	16	5	58	14	93	\$22,584
	DAVISS	6	4	28	6	44	\$10,376
	DE KALB	14	0	15	2	31	\$7,099
	GENTRY	6	1	7	2	16	\$3,140
	GRUNDY	15	1	27	10	53	\$12,039
	HARRISON	12	4	21	3	40	\$8,112
	HOLT	5	2	7	3	17	\$4,262
	JOHNSON	41	8	157	25	231	\$52,782
	LAFAYETTE	42	11	133	22	208	\$49,191
	LINN	11	3	32	4	50	\$11,193
	LIVINGSTON	22	0	59	5	86	\$19,930
	MERCER	3	2	5	2	12	\$2,881
	NODAWAY	10	4	28	8	50	\$11,848
	PETTIS	94	13	206	33	346	\$79,914
	PUTNAM	2	4	6	5	17	\$4,338
	RAY	47	6	91	12	156	\$35,941
	SALINE	35	11	110	17	173	\$38,839
	SULLIVAN	17	4	21	2	44	\$9,901
	WORTH	2	0	1	1	4	\$896
	NW TOTAL	769	165	1,896	323	3,153	\$733,002
NE REGION	ADAIR	13	6	40	7	66	\$16,045
	AUDRAIN	35	11	97	9	152	\$35,734
	BOONE	205	33	634	55	927	\$215,884
	CALLAWAY	53	9	149	35	246	\$54,694
	CLARK	6	1	7	2	16	\$3,372
	COLE	81	13	365	40	499	\$118,181
	FRANKLIN	73	23	209	28	333	\$77,474
	GASCONADE	4	4	25	5	38	\$9,608
	HOWARD	14	3	27	5	49	\$11,589
	KNOX	1	0	5	1	7	\$1,696
	LEWIS	12	4	18	3	37	\$7,305
	LINCOLN	77	18	179	24	298	\$70,142
	MACON	19	4	18	3	44	\$9,600
	MARION	62	12	133	14	221	\$49,394
	MONROE	8	2	14	1	25	\$5,219
	MONTGOMERY	12	8	58	8	86	\$21,219
	OSAGE	11	2	17	2	32	\$7,829
	PIKE	18	8	44	7	77	\$18,156
	RALLS	7	1	20	2	30	\$7,401
	RANDOLPH	54	10	124	15	203	\$46,647
	SCHUYLER	1	1	7	0	9	\$1,760
	SCOTLAND	0	0	4	3	7	\$1,965
	SHELBY	10	2	11	0	23	\$5,297
	WARREN	34	8	134	30	206	\$52,324
	NE TOTAL	810	183	2,339	299	3,631	\$848,535
SE REGION	BOLLINGER	18	9	50	14	91	\$22,137
	BUTLER	151	23	376	72	622	\$141,840
	CAPE GIRARDEAU	97	9	323	26	455	\$103,206
	CARTER	19	4	29	7	59	\$13,736
	CRAWFORD	53	25	116	22	216	\$50,184
	DENT	25	8	77	13	123	\$29,566
	DUNKLIN	229	39	276	55	599	\$137,160
	HOWELL	83	35	209	43	370	\$86,454

**TABLE 3
TEMPORARY ASSISTANCE FAMILIES AND PAYMENTS
NOVEMBER 2008**

		CHILD ONLY FAMILIES	EXEMPT FAMILIES	ONE PARENT FAMILIES	TWO PARENT FAMILIES	TOTAL FAMILIES	TOTAL PAYMENTS
SE REGION	IRON	22	5	46	18	91	\$21,468
	MADISON	20	6	50	26	102	\$24,424
	MARIES	6	5	19	6	36	\$9,095
	MISSISSIPPI	73	8	139	15	235	\$52,200
	NEW MADRID	98	7	164	31	300	\$64,890
	OREGON	41	13	49	14	117	\$27,065
	PEMISCOT	144	19	234	28	425	\$98,155
	PERRY	27	10	54	14	105	\$23,937
	PHELPS	54	22	182	32	290	\$66,969
	PULASKI	58	3	145	16	222	\$50,302
	REYNOLDS	13	5	33	7	58	\$14,265
	RIPLEY	53	17	90	28	188	\$44,593
	ST FRANCOIS	151	26	332	102	611	\$140,058
	STE GENEVIEVE	17	2	48	18	85	\$19,506
	SCOTT	173	24	357	48	602	\$135,938
	SHANNON	10	4	27	13	54	\$13,037
	STODDARD	68	12	110	19	209	\$45,384
	TEXAS	35	10	102	29	176	\$42,986
	WASHINGTON	85	17	130	41	273	\$62,687
	WAYNE	25	5	57	15	102	\$23,583
	SE TOTAL	1,848	372	3,824	772	6,816	\$1,564,825
SW REGION	BARRY	64	24	136	29	253	\$59,773
	BARTON	24	6	64	24	118	\$28,449
	BATES	21	4	39	8	72	\$16,071
	BENTON	50	14	92	32	188	\$43,915
	CAMDEN	35	6	109	20	170	\$41,736
	CEDAR	33	10	83	17	143	\$34,400
	CHRISTIAN	57	16	172	30	275	\$63,804
	DADE	12	1	33	4	50	\$11,037
	DALLAS	46	7	73	21	147	\$33,157
	DOUGLAS	23	10	59	17	109	\$25,205
	GREENE	344	75	1,000	167	1,586	\$372,636
	HENRY	39	16	116	29	200	\$47,559
	HICKORY	17	4	28	3	52	\$11,325
	JASPER	195	42	483	70	790	\$185,127
	LACLEDE	61	19	132	25	237	\$56,518
	LAWRENCE	61	12	103	28	204	\$47,271
	MCDONALD	59	11	85	16	171	\$39,529
	MILLER	39	14	103	18	174	\$40,736
	MONITEAU	11	1	50	10	72	\$16,525
	MORGAN	39	7	84	23	153	\$36,601
	NEWTON	69	22	132	21	244	\$57,239
	OZARK	13	11	42	12	78	\$17,641
	POLK	41	13	124	46	224	\$55,925
	ST CLAIR	17	6	38	17	78	\$18,294
	STONE	23	12	62	11	108	\$26,106
	TANEY	53	11	129	22	215	\$47,954
	VERNON	46	13	66	15	140	\$30,610
	WEBSTER	48	8	101	29	186	\$46,066
	WRIGHT	46	22	120	28	216	\$52,941
	SW TOTAL	1,586	417	3,858	792	6,653	\$1,564,150
KC REGION	CLAY	163	27	465	68	723	\$173,470
	JACKSON	1,573	203	4,468	307	6,551	\$1,546,791
	PLATTE	45	8	154	15	222	\$53,154
	KC TOTAL	1,781	238	5,087	390	7,496	\$1,773,415
STL REGION	JEFFERSON	125	26	513	97	761	\$179,666
	ST CHARLES	154	28	490	47	719	\$171,445
	ST LOUIS COUNTY	1,149	101	3,724	158	5,132	\$1,197,310
	ST LOUIS CITY	1,438	153	4,334	212	6,137	\$1,435,682
	STL TOTAL	2,866	308	9,061	514	12,749	\$2,984,103
STATEWIDE		9,660	1,683	26,065	3,090	40,498	\$9,468,030

**TABLE 4
TEMPORARY ASSISTANCE FAMILIES AND PERSONS RECEIVING CASH
NOVEMBER 2008**

		FAMILIES RECEIVING	CHILDREN RECEIVING	PARENTS/ CARETAKERS RECEIVING	TOTAL PERSONS RECEIVING
NW REGION	ANDREW	46	77	35	112
	ATCHISON	13	21	11	32
	BUCHANAN	766	1,346	622	1,968
	CALDWELL	51	81	47	128
	CARROLL	69	129	61	190
	CASS	462	784	425	1,209
	CHARITON	21	34	17	51
	CLINTON	54	90	44	134
	COOPER	93	162	91	253
	DAVISS	44	76	44	120
	DE KALB	31	51	19	70
	GENTRY	16	29	12	41
	GRUNDY	53	90	48	138
	HARRISON	40	69	31	100
	HOLT	17	35	15	50
	JOHNSON	231	385	215	600
	LAFAYETTE	208	345	188	533
	LINN	50	82	43	125
	LIVINGSTON	86	137	69	206
	MERCER	12	22	11	33
	NODAWAY	50	86	48	134
	PETTIS	346	614	285	899
	PUTNAM	17	31	20	51
	RAY	156	253	121	374
	SALINE	173	280	155	435
	SULLIVAN	44	82	29	111
	WORTH	4	6	3	9
	NW TOTAL	3,153	5,397	2,709	8,106
NE REGION	ADAIR	66	117	60	177
	AUDRAIN	152	256	127	383
	BOONE	927	1,591	777	2,368
	CALLAWAY	246	404	229	633
	CLARK	16	30	12	42
	COLE	499	894	460	1,354
	FRANKLIN	333	556	289	845
	GASCONADE	38	71	39	110
	HOWARD	49	81	41	122
	KNOX	7	10	7	17
	LEWIS	37	48	28	76
	LINCOLN	298	530	246	776
	MACON	44	84	28	112
	MARION	221	346	173	519
	MONROE	25	39	19	58
	MONTGOMERY	86	161	83	244
	OSAGE	32	67	23	90
	PIKE	77	132	67	199
	RALLS	30	59	25	84
	RANDOLPH	203	336	165	501
	SCHUYLER	9	11	8	19
	SCOTLAND	7	14	10	24
	SHELBY	23	48	14	62
	WARREN	206	377	202	579
	NE TOTAL	3,631	6,262	3,132	9,394
SE REGION	BOLLINGER	91	172	88	260
	BUTLER	622	1,051	544	1,595
	CAPE GIRARDEAU	455	768	384	1,152
	CARTER	59	102	48	150
	CRAWFORD	216	366	188	554
	DENT	123	212	113	325
	DUNKLIN	599	1,098	426	1,524
	HOWELL	370	627	330	957

**TABLE 4
TEMPORARY ASSISTANCE FAMILIES AND PERSONS RECEIVING CASH
NOVEMBER 2008**

		FAMILIES RECEIVING	CHILDREN RECEIVING	PARENTS/ CARETAKERS RECEIVING	TOTAL PERSONS RECEIVING
SE REGION	IRON	91	153	87	240
	MADISON	102	163	109	272
	MARIES	36	61	37	98
	MISSISSIPPI	235	383	178	561
	NEW MADRID	300	491	233	724
	OREGON	117	221	91	312
	PEMISCOT	425	761	309	1,070
	PERRY	105	186	93	279
	PHELPS	290	490	270	760
	PULASKI	222	355	180	535
	REYNOLDS	58	103	52	155
	RIPLEY	188	335	164	499
	ST FRANCOIS	611	988	562	1,550
	STE GENEVIEVE	85	147	86	233
	SCOTT	602	1,035	480	1,515
	SHANNON	54	95	58	153
	STODDARD	209	345	161	506
	TEXAS	176	318	172	490
	WASHINGTON	273	471	230	701
	WAYNE	102	174	92	266
	SE TOTAL	6,816	11,671	5,765	17,436
SW REGION	BARRY	253	461	221	682
	BARTON	118	211	119	330
	BATES	72	135	59	194
	BENTON	188	301	171	472
	CAMDEN	170	292	158	450
	CEDAR	143	258	127	385
	CHRISTIAN	275	458	248	706
	DADE	50	78	42	120
	DALLAS	147	253	122	375
	DOUGLAS	109	180	104	284
	GREENE	1,586	2,685	1,411	4,096
	HENRY	200	337	190	527
	HICKORY	52	79	38	117
	JASPER	790	1,392	668	2,060
	LACLEDE	237	403	201	604
	LAWRENCE	204	356	174	530
	MCDONALD	171	323	129	452
	MILLER	174	297	153	450
	MONITEAU	72	125	71	196
	MORGAN	153	268	137	405
	NEWTON	244	435	196	631
	OZARK	78	121	79	200
	POLK	224	393	231	624
	ST CLAIR	78	149	78	227
	STONE	108	199	98	297
	TANEY	215	360	184	544
	VERNON	140	236	109	345
	WEBSTER	186	356	167	523
	WRIGHT	216	400	200	600
	SW TOTAL	6,653	11,541	5,885	17,426
KC REGION	CLAY	723	1,277	630	1,907
	JACKSON	6,551	11,384	5,285	16,669
	PLATTE	222	370	193	563
	KC TOTAL	7,496	13,031	6,108	19,139
STL REGION	JEFFERSON	761	1,230	733	1,963
	ST CHARLES	719	1,241	613	1,854
	ST LOUIS COUNTY	5,132	8,468	4,141	12,609
	ST LOUIS CITY	6,137	10,331	4,914	15,245
	STL TOTAL	12,749	21,270	10,401	31,671
STATEWIDE		40,498	69,172	34,000	103,172

**TABLE 5
WORK ACTIVITIES OF PERSONS RECEIVING TEMPORARY ASSISTANCE
AS OF NOVEMBER 30, 2008**

		TOTAL PERSONS ENROLLED	EDUCATION RELATED TO EMPLOYMENT	VOC EDUC AND TRAINING	CWEP/AWEP	ON-THE-JOB TRAINING	WAGE SUPP	JOB SEARCH/ READINESS	JOB ENTRY	OTHER
NW REGION	ANDREW	5	1	0	0	0	0	1	2	1
	ATCHISON	2	0	0	0	0	0	0	0	2
	BUCHANAN	79	3	6	1	0	0	23	23	32
	CALDWELL	6	0	1	0	0	0	2	2	2
	CARROLL	6	0	0	1	0	0	0	3	3
	CASS	166	4	11	0	0	0	39	19	107
	CHARITON	5	0	1	1	0	0	0	3	1
	CLINTON	7	0	1	0	0	0	5	1	1
	COOPER	15	1	2	0	0	0	7	6	1
	DAVISS	10	1	2	0	0	0	4	2	2
	DE KALB	1	0	0	0	0	0	1	0	0
	GENTRY	1	0	0	0	0	0	0	1	0
	GRUNDY	7	0	0	1	0	0	3	1	2
	HARRISON	2	0	0	0	0	0	0	2	0
	HOLT	2	0	0	0	0	0	0	0	2
	JOHNSON	44	2	2	5	0	0	5	19	18
	LAFAYETTE	17	0	3	2	0	0	4	7	2
	LINN	8	0	1	0	0	0	3	2	2
	LIVINGSTON	15	0	3	3	0	0	4	5	1
	MERCER	1	0	0	0	0	0	0	0	1
	NODAWAY	10	0	2	2	0	0	3	2	4
	PETTIS	30	0	4	3	0	0	5	18	3
	PUTNAM	2	0	0	0	0	0	1	1	0
	RAY	28	0	3	1	0	0	15	5	7
	SALINE	21	0	4	2	0	0	0	11	5
	SULLIVAN	3	1	0	0	0	0	2	1	0
	WORTH	0	0	0	0	0	0	0	0	0
	NW TOTAL	493	13	46	22	0	0	127	136	199
NE REGION	ADAIR	15	1	0	0	0	0	14	1	0
	AUDRAIN	35	4	1	0	0	0	14	18	3
	BOONE	184	9	21	0	0	0	87	46	40
	CALLAWAY	70	4	9	0	0	0	33	23	8
	CLARK	1	0	1	1	0	0	0	0	0
	COLE	30	3	3	0	0	0	10	9	8
	FRANKLIN	63	1	2	1	0	0	28	15	36
	GASCONADE	5	0	0	1	0	0	2	2	1
	HOWARD	3	0	1	0	0	0	0	2	1
	KNOX	0	0	0	0	0	0	0	0	0
	LEWIS	5	1	0	0	0	0	3	1	0
	LINCOLN	53	4	11	0	0	0	20	17	7
	MACON	4	0	0	0	0	0	2	2	0
	MARION	34	3	2	1	0	0	23	5	3
	MONROE	2	0	1	0	0	0	1	0	0
	MONTGOMERY	20	1	4	0	0	0	8	7	3
	OSAGE	3	0	2	0	0	0	0	1	0
	PIKE	12	2	1	0	0	0	4	5	0
	RALLS	7	1	0	0	0	0	4	2	1
	RANDOLPH	20	0	0	1	0	0	9	8	2
	SCHUYLER	1	0	0	0	0	0	1	0	0
	SCOTLAND	2	0	1	0	0	0	1	1	0
	SHELBY	3	1	0	0	0	0	2	1	0
	WARREN	70	4	13	0	0	0	34	23	6
	NE TOTAL	642	39	73	5	0	0	300	189	119
SE REGION	BOLLINGER	9	0	2	0	0	0	1	4	2
	BUTLER	117	7	8	0	0	0	65	38	5
	CAPE GIRARDEAU	92	2	21	6	0	0	11	48	14
	CARTER	4	2	0	0	0	0	2	0	1
	CRAWFORD	41	2	5	1	0	0	13	15	6
	DENT	23	0	2	4	0	0	13	4	1
	DUNKLIN	42	3	2	1	0	0	12	15	11
	HOWELL	63	0	7	2	0	0	28	27	3

NOTE: PARTICIPANTS MAY BE ENROLLED IN MORE THAN ONE ACTIVITY.

**TABLE 5
WORK ACTIVITIES OF PERSONS RECEIVING TEMPORARY ASSISTANCE
AS OF NOVEMBER 30, 2008**

		TOTAL PERSONS ENROLLED	EDUCATION RELATED TO EMPLOYMENT	VOC EDUC AND TRAINING	CWEP/AWEP	ON-THE-JOB TRAINING	WAGE SUPP	JOB SEARCH/ READINESS	JOB ENTRY	OTHER
SE REGION	IRON	7	1	0	0	0	0	2	4	0
	MADISON	6	0	0	0	0	0	4	0	2
	MARIES	2	0	0	0	0	0	1	1	0
	MISSISSIPPI	34	1	4	0	0	0	11	17	3
	NEW MADRID	24	4	2	0	0	0	4	14	0
	OREGON	12	0	2	0	0	0	5	3	2
	PEMISCOT	32	1	2	0	0	0	20	9	1
	PERRY	11	0	0	0	0	0	2	1	9
	PHELPS	38	0	6	2	0	0	22	7	7
	PULASKI	41	2	2	1	0	0	23	10	6
	REYNOLDS	6	0	2	0	0	0	4	0	1
	RIPLEY	25	2	2	0	0	0	4	18	0
	ST FRANCOIS	59	2	8	2	0	0	21	13	17
	STE GENEVIEVE	3	0	0	0	0	0	1	2	0
	SCOTT	46	5	4	3	0	0	4	28	5
	SHANNON	10	0	2	0	0	0	5	2	1
	STODDARD	19	0	1	6	0	0	1	13	1
	TEXAS	30	7	8	1	0	0	4	8	5
	WASHINGTON	71	2	3	8	0	0	33	23	7
	WAYNE	20	5	1	0	0	0	9	5	3
	SE TOTAL	887	48	96	37	0	0	325	329	113
SW REGION	BARRY	37	3	2	0	0	0	17	6	11
	BARTON	31	1	2	0	0	0	11	13	5
	BATES	7	1	0	0	0	0	2	4	1
	BENTON	45	2	7	0	0	0	18	16	8
	CAMDEN	30	0	0	0	0	0	23	5	2
	CEDAR	18	1	1	1	0	0	8	8	0
	CHRISTIAN	56	2	6	0	0	0	30	17	5
	DADE	5	0	1	0	0	0	3	1	0
	DALLAS	26	0	2	1	0	0	9	10	5
	DOUGLAS	26	1	8	0	0	0	15	6	0
	GREENE	319	16	47	10	0	0	161	101	27
	HENRY	28	2	7	0	0	0	8	11	3
	HICKORY	7	0	0	0	0	0	6	0	3
	JASPER	143	3	26	11	0	0	54	49	14
	LACLEDE	58	3	2	0	0	0	50	3	6
	LAWRENCE	30	1	0	0	0	0	9	9	11
	MCDONALD	23	0	2	1	0	0	10	8	3
	MILLER	28	0	0	1	0	0	11	17	0
	MONITEAU	12	1	1	0	0	0	6	4	0
	MORGAN	31	0	1	1	0	0	9	12	8
	NEWTON	41	0	6	2	0	0	19	15	4
	OZARK	16	0	3	0	0	0	4	8	4
	POLK	35	7	3	1	0	0	12	11	8
	ST CLAIR	6	0	0	0	0	0	2	4	0
	STONE	14	1	0	0	0	0	3	3	7
	TANEY	28	1	0	0	0	0	7	4	17
	VERNON	10	0	0	0	0	0	3	6	1
	WEBSTER	28	1	3	0	0	0	17	7	1
	WRIGHT	40	2	7	5	0	0	6	13	11
	SW TOTAL	1,178	49	137	34	0	0	533	371	165
KC REGION	CLAY	91	10	8	1	0	0	26	6	58
	JACKSON	1,158	107	181	55	2	0	305	188	413
	PLATTE	46	3	5	2	0	0	12	3	29
	KC TOTAL	1,295	120	194	58	2	0	343	197	500
STL REGION	JEFFERSON	126	4	25	1	0	0	34	49	25
	ST CHARLES	113	3	9	0	0	0	56	21	31
	ST LOUIS COUNTY	1,468	42	169	15	1	0	727	161	508
	ST LOUIS CITY	1,416	106	280	54	0	0	425	274	415
	STL TOTAL	3,123	155	483	70	1	0	1,242	505	979
STATEWIDE		7,618	424	1,029	226	3	0	2,870	1,727	2,075

NOTE: PARTICIPANTS MAY BE ENROLLED IN MORE THAN ONE ACTIVITY.

TABLE 6
TEMPORARY ASSISTANCE REINVESTIGATIONS
NOVEMBER 2008

		CASES AS OF END OF MONTH	REINS COMPLETED DURING MONTH	CASES OVERDUE FOR REIN	% OVERDUE FOR REIN
NW REGION	ANDREW	43	4	0	0.00%
	ATCHISON	13	2	0	0.00%
	BUCHANAN	704	79	0	0.00%
	CALDWELL	46	5	0	0.00%
	CARROLL	63	8	0	0.00%
	CASS	418	42	0	0.00%
	CHARITON	20	1	0	0.00%
	CLINTON	50	6	0	0.00%
	COOPER	91	14	0	0.00%
	DAVISS	38	3	0	0.00%
	DE KALB	28	3	0	0.00%
	GENTRY	16	1	0	0.00%
	GRUNDY	49	8	0	0.00%
	HARRISON	33	2	0	0.00%
	HOLT	15	1	0	0.00%
	JOHNSON	218	19	0	0.00%
	LAFAYETTE	194	22	0	0.00%
	LINN	49	6	0	0.00%
	LIVINGSTON	77	2	0	0.00%
	MERCER	11	1	0	0.00%
	NODAWAY	46	6	0	0.00%
	PETTIS	313	30	0	0.00%
	PUTNAM	16	0	0	0.00%
	RAY	135	13	0	0.00%
	SALINE	155	15	0	0.00%
	SULLIVAN	42	5	0	0.00%
	WORTH	4	1	0	0.00%
	NW TOTAL	2,887	299	0	0.00%
NE REGION	ADAIR	62	5	0	0.00%
	AUDRAIN	148	11	0	0.00%
	BOONE	880	102	0	0.00%
	CALLAWAY	233	17	0	0.00%
	CLARK	13	1	0	0.00%
	COLE	465	53	0	0.00%
	FRANKLIN	315	26	0	0.00%
	GASCONADE	32	7	0	0.00%
	HOWARD	44	7	0	0.00%
	KNOX	6	1	0	0.00%
	LEWIS	32	3	0	0.00%
	LINCOLN	273	33	0	0.00%
	MACON	40	8	0	0.00%
	MARION	212	25	0	0.00%
	MONROE	24	2	0	0.00%
	MONTGOMERY	80	8	0	0.00%
	OSAGE	26	6	0	0.00%
	PIKE	73	8	0	0.00%
	RALLS	27	0	0	0.00%
	RANDOLPH	186	21	1	0.54%
	SCHUYLER	9	1	0	0.00%
	SCOTLAND	6	2	0	0.00%
	SHELBY	22	2	0	0.00%
	WARREN	197	21	0	0.00%
	NE TOTAL	3,405	370	1	0.03%
SE REGION	BOLLINGER	79	7	0	0.00%
	BUTLER	579	55	0	0.00%
	CAPE GIRARDEAU	421	34	0	0.00%
	CARTER	54	3	0	0.00%
	CRAWFORD	201	18	0	0.00%
	DENT	115	6	0	0.00%
	DUNKLIN	557	79	0	0.00%
	HOWELL	337	41	0	0.00%

**TABLE 6
TEMPORARY ASSISTANCE REINVESTIGATIONS
NOVEMBER 2008**

		CASES AS OF END OF MONTH	REINS COMPLETED DURING MONTH	CASES OVERDUE FOR REIN	% OVERDUE FOR REIN
SE REGION	IRON	88	8	0	0.00%
	MADISON	94	13	0	0.00%
	MARIES	31	2	0	0.00%
	MISSISSIPPI	228	35	0	0.00%
	NEW MADRID	271	30	1	0.37%
	OREGON	110	15	0	0.00%
	PEMISCOT	395	44	0	0.00%
	PERRY	98	14	0	0.00%
	PHELPS	273	30	0	0.00%
	PULASKI	207	19	0	0.00%
	REYNOLDS	52	7	0	0.00%
	RIPLEY	175	20	0	0.00%
	ST FRANCOIS	563	66	0	0.00%
	STE GENEVIEVE	75	9	0	0.00%
	SCOTT	560	62	0	0.00%
	SHANNON	53	4	0	0.00%
	STODDARD	193	23	0	0.00%
	TEXAS	164	16	0	0.00%
	WASHINGTON	255	30	0	0.00%
	WAYNE	95	9	0	0.00%
	SE TOTAL	6,323	699	1	0.02%
SW REGION	BARRY	228	29	0	0.00%
	BARTON	108	14	0	0.00%
	BATES	65	9	0	0.00%
	BENTON	174	21	0	0.00%
	CAMDEN	150	17	0	0.00%
	CEDAR	134	24	0	0.00%
	CHRISTIAN	255	21	1	0.39%
	DADE	47	4	0	0.00%
	DALLAS	135	19	0	0.00%
	DOUGLAS	102	8	0	0.00%
	GREENE	1,469	146	0	0.00%
	HENRY	183	25	0	0.00%
	HICKORY	51	5	0	0.00%
	JASPER	733	107	0	0.00%
	LACLEDE	217	29	0	0.00%
	LAWRENCE	187	21	0	0.00%
	MCDONALD	157	15	0	0.00%
	MILLER	161	16	0	0.00%
	MONITEAU	67	7	0	0.00%
	MORGAN	139	12	0	0.00%
	NEWTON	234	29	0	0.00%
	OZARK	74	5	0	0.00%
	POLK	209	19	0	0.00%
	ST CLAIR	75	10	0	0.00%
	STONE	103	10	0	0.00%
	TANEY	198	18	0	0.00%
	VERNON	130	12	0	0.00%
	WEBSTER	166	22	0	0.00%
	WRIGHT	205	18	0	0.00%
	SW TOTAL	6,156	692	1	0.02%
KC REGION	CLAY	671	59	0	0.00%
	JACKSON	6,145	635	3	0.05%
	PLATTE	201	24	1	0.50%
	KC TOTAL	7,017	718	4	0.06%
STL REGION	JEFFERSON	705	77	0	0.00%
	ST CHARLES	665	59	0	0.00%
	ST LOUIS COUNTY	4,821	526	6	0.12%
	ST LOUIS CITY	5,832	647	10	0.17%
	STL TOTAL	12,023	1,309	16	0.13%
STATEWIDE		37,811	4,087	23	0.06%

This page is intentionally left blank.

MO HEALTHNET

This page is intentionally left blank.

**TABLE 7
MO HEALTHNET ELIGIBILITY
NOVEMBER 2008**

	NUMBER OR AMOUNT NOV-2008	NUMBER OR AMOUNT OCT-2008	NUMBER OR AMOUNT SEP-2008	NUMBER OR AMOUNT NOV-2007	CHANGE FROM LAST MONTH	CHANGE FROM 2 MONTHS AGO	CHANGE FROM LAST YEAR
*** MC+/MAF/TMA							
APPLICATIONS RECEIVED	13,103	15,328	14,977	12,405	-14.5%	-12.5%	5.6%
APPLICATIONS APPROVED	8,878	10,957	10,282	8,401	-19.0%	-13.7%	5.7%
APPLICATIONS REJECTED	2,944	4,068	3,512	2,952	-27.6%	-16.2%	-0.3%
APPLICATIONS PENDING	4,787	4,761	5,417	4,564	0.5%	-11.6%	4.9%
MC+							
NON-CHIP POVERTY CHILDREN	175,356	175,919	175,693	182,693	-0.3%	-0.2%	-4.0%
CHIP NON-PREMIUM CHILDREN	42,303	42,341	41,465	42,463	-0.1%	2.0%	-0.4%
CHIP PREMIUM CHILDREN	21,522	21,058	20,846	18,319	2.2%	3.2%	17.5%
MAF							
PARENTS/CARETAKERS	59,215	59,452	58,929	64,826	-0.4%	0.5%	-8.7%
CHILDREN	179,346	180,952	180,786	178,511	-0.9%	-0.8%	0.5%
TMA							
PARENTS/CARETAKERS	13,332	12,972	12,900	12,148	2.8%	3.3%	9.7%
CHILDREN	33,326	32,086	31,791	21,676	3.9%	4.8%	53.7%
TOTAL MC+/MAF/TMA							
FAMILIES	236,089	236,718	235,672	233,224	-0.3%	0.2%	1.2%
PARENTS/CARETAKERS	72,547	72,424	71,829	76,974	0.2%	1.0%	-5.8%
CHILDREN	451,853	452,356	450,581	443,662	-0.1%	0.3%	1.8%
CASES CLOSED	8,116	10,924	10,415	10,953	-25.7%	-22.1%	-25.9%
*** NEWBORNS							
	22,480	23,151	23,372	24,308	-2.9%	-3.8%	-7.5%
*** BCCT							
PERSONS	709	708	705	584	0.1%	0.6%	21.4%
PRESUMPTIVE ELIGIBILITY PERSONS	22	30	36	38	-26.7%	-38.9%	-42.1%
*** MC+ FOR PREGNANT WOMEN							
APPLICATIONS RECEIVED	3,968	4,984	4,868	4,403	-20.4%	-18.5%	-9.9%
APPLICATIONS APPROVED	2,692	3,497	3,259	3,127	-23.0%	-17.4%	-13.9%
APPLICATIONS REJECTED	1,269	1,650	1,499	1,531	-23.1%	-15.3%	-17.1%
APPLICATIONS PENDING	966	987	1,163	1,046	-2.1%	-16.9%	-7.6%
MC+ FOR PREGNANT WOMEN	26,193	26,973	26,820	26,231	-2.9%	-2.3%	-0.1%
EXTENDED WOMEN'S HEALTH	18,638	18,700	18,872	19,084	-0.3%	-1.2%	-2.3%
*** REFUGEE							
APPLICATIONS RECEIVED	25	28	57	13	-10.7%	-56.1%	92.3%
APPLICATIONS APPROVED	20	30	50	18	-33.3%	-60.0%	11.1%
APPLICATIONS REJECTED	1	2	3	2	-50.0%	-66.7%	-50.0%
APPLICATIONS PENDING	7	3	8	2	133.3%	-12.5%	250.0%
CASES	252	251	250	180	0.4%	0.8%	40.0%
PERSONS	289	287	286	208	0.7%	1.0%	38.9%
TOTAL PAYMENTS	\$10,908	\$10,364	\$8,717	\$5,988	5.2%	25.1%	82.2%
CASES CLOSED	14	19	31	8	-26.3%	-54.8%	75.0%
*** SUPPLEMENTAL AID TO BLIND							
APPLICATIONS RECEIVED	99	115	108	92	-13.9%	-8.3%	7.6%
APPLICATIONS APPROVED	13	19	21	14	-31.6%	-38.1%	-7.1%
APPLICATIONS REJECTED	75	98	98	86	-23.5%	-23.5%	-12.8%
APPLICATIONS PENDING	167	159	162	175	5.0%	3.1%	-4.6%
PERSONS	798	798	789	773	0.0%	1.1%	3.2%
TOTAL PAYMENTS	\$380,515	\$382,385	\$380,718	\$357,470	-0.5%	-0.1%	6.4%
CASES CLOSED	14	16	12	16	-12.5%	16.7%	-12.5%

**TABLE 7
MO HEALTHNET ELIGIBILITY
NOVEMBER 2008**

	NUMBER OR AMOUNT NOV-2008	NUMBER OR AMOUNT OCT-2008	NUMBER OR AMOUNT SEP-2008	NUMBER OR AMOUNT NOV-2007	CHANGE FROM LAST MONTH	CHANGE FROM 2 MONTHS AGO	CHANGE FROM LAST YEAR
*** BLIND PENSION							
APPLICATIONS RECEIVED	137	160	149	129	-14.4%	-8.1%	6.2%
APPLICATIONS APPROVED	32	48	51	49	-33.3%	-37.3%	-34.7%
APPLICATIONS REJECTED	93	121	124	96	-23.1%	-25.0%	-3.1%
APPLICATIONS PENDING	239	229	238	242	4.4%	0.4%	-1.2%
PERSONS	2,927	2,933	2,917	2,879	-0.2%	0.3%	1.7%
TOTAL PAYMENTS	\$1,779,361	\$1,783,969	\$1,775,132	\$1,652,715	-0.3%	0.2%	7.7%
CASES CLOSED	27	42	30	42	-35.7%	-10.0%	-35.7%
*** MEDICAL ASSISTANCE							
APPLICATIONS RECEIVED	8,976	11,369	10,237	9,276	-21.0%	-12.3%	-3.2%
APPLICATIONS APPROVED	4,377	5,460	5,015	4,597	-19.8%	-12.7%	-4.8%
APPLICATIONS REJECTED	4,162	5,055	4,753	4,290	-17.7%	-12.4%	-3.0%
APPLICATIONS PENDING	14,058	13,682	12,902	13,479	2.7%	9.0%	4.3%
SPENDDOWN PERSONS	21,430	21,422	21,524	20,530	0.0%	-0.4%	4.4%
NON-SPENDDOWN PERSONS	159,082	159,267	158,563	154,151	-0.1%	0.3%	3.2%
TWHA NON-PREMIUM PERSONS	199	192	188	107	3.6%	5.9%	86.0%
TWHA PREMIUM PERSONS	675	646	617	91	4.5%	9.4%	641.8%
CASES CLOSED	2,943	3,922	3,777	3,287	-25.0%	-22.1%	-10.5%
*** MACC							
APPLICATIONS RECEIVED	256	334	336	237	-23.4%	-23.8%	8.0%
APPLICATIONS APPROVED	219	264	289	207	-17.0%	-24.2%	5.8%
DEPT. OF MENTAL HEALTH	0	0	4	0	0.0%	0.0%	0.0%
JUVENILE COURT	132	177	184	123	-25.4%	-28.3%	7.3%
DIV. OF YOUTH SERVICES	74	77	89	73	-3.9%	-16.9%	1.4%
VOLUNTARY PLACEMENTS	13	10	12	11	30.0%	8.3%	18.2%
APPLICATIONS REJECTED	44	52	53	37	-15.4%	-17.0%	18.9%
APPLICATIONS PENDING	14	24	8	16	-41.7%	75.0%	-12.5%
TOTAL PERSONS	1,638	1,606	1,649	1,506	2.0%	-0.7%	8.8%
DEPT. OF MENTAL HEALTH	16	17	17	13	-5.9%	-5.9%	23.1%
JUVENILE COURT	770	801	784	745	-3.9%	-1.8%	3.4%
DIV. OF YOUTH SERVICES	767	710	764	674	8.0%	0.4%	13.8%
VOLUNTARY PLACEMENTS	85	78	84	74	9.0%	1.2%	14.9%
CASES CLOSED	254	195	313	133	30.3%	-18.8%	91.0%
DEPT. OF MENTAL HEALTH	0	1	0	2	0.0%	0.0%	0.0%
JUVENILE COURT	130	152	153	80	-14.5%	-15.0%	62.5%
DIV. OF YOUTH SERVICES	110	36	144	36	205.6%	-23.6%	205.6%
VOLUNTARY PLACEMENTS	14	6	16	15	133.3%	-12.5%	-6.7%
*** NURSING CARE							
APPLICATIONS RECEIVED	223	288	287	280	-22.6%	-22.3%	-20.4%
APPLICATIONS APPROVED	186	207	235	230	-10.1%	-20.9%	-19.1%
APPLICATIONS REJECTED	52	56	68	44	-7.1%	-23.5%	18.2%
APPLICATIONS PENDING	163	182	164	204	-10.4%	-0.6%	-20.1%
TOTAL PERSONS	7,606	7,657	7,676	7,724	-0.7%	-0.9%	-1.5%
RCF-II	5,484	5,519	5,524	5,535	-0.6%	-0.7%	-0.9%
RCF-I	1,960	1,973	1,983	1,997	-0.7%	-1.2%	-1.9%
SNF-ICF	162	165	169	192	-1.8%	-4.1%	-15.6%
TOTAL PAYMENTS	\$1,890,865	\$1,902,322	\$1,903,771	\$1,916,074	-0.6%	-0.7%	-1.3%
RCF-II	\$1,532,787	\$1,540,417	\$1,540,230	\$1,541,745	-0.5%	-0.5%	-0.6%
RCF-I	\$297,581	\$299,731	\$300,674	\$302,674	-0.7%	-1.0%	-1.7%
SNF-ICF	\$60,497	\$62,174	\$62,867	\$71,655	-2.7%	-3.8%	-15.6%
CASES CLOSED	155	183	153	140	-15.3%	1.3%	10.7%
*** SSI ONLY							
	473	475	482	531	-0.4%	-1.9%	-10.9%
*** SSI-SP							
PERSONS	137	138	138	158	-0.7%	-0.7%	-13.3%
TOTAL PAYMENTS	\$8,559	\$8,519	\$8,352	\$9,095	0.5%	2.5%	-5.9%

**TABLE 7
MO HEALTHNET ELIGIBILITY
NOVEMBER 2008**

	NUMBER OR AMOUNT NOV-2008	NUMBER OR AMOUNT OCT-2008	NUMBER OR AMOUNT SEP-2008	NUMBER OR AMOUNT NOV-2007	CHANGE FROM LAST MONTH	CHANGE FROM 2 MONTHS AGO	CHANGE FROM LAST YEAR
*** SP ONLY							
PERSONS	45	45	45	48	0.0%	0.0%	-6.3%
TOTAL PAYMENTS	\$5,770	\$5,770	\$5,770	\$6,740	0.0%	0.0%	-14.4%
*** QMB							
APPLICATIONS RECEIVED	1,605	1,936	1,786	1,477	-17.1%	-10.1%	8.7%
APPLICATIONS APPROVED	702	819	752	705	-14.3%	-6.6%	-0.4%
APPLICATIONS REJECTED	817	1,073	936	767	-23.9%	-12.7%	6.5%
APPLICATIONS PENDING	1,035	966	963	804	7.1%	7.5%	28.7%
PERSONS	10,962	10,930	10,836	9,993	0.3%	1.2%	9.7%
CASES CLOSED	133	174	173	146	-23.6%	-23.1%	-8.9%
*** SLMB							
APPLICATIONS RECEIVED	1,036	1,239	1,149	997	-16.4%	-9.8%	3.9%
APPLICATIONS APPROVED	323	411	377	306	-21.4%	-14.3%	5.6%
APPLICATIONS REJECTED	643	818	722	628	-21.4%	-10.9%	2.4%
APPLICATIONS PENDING	675	615	617	563	9.8%	9.4%	19.9%
PERSONS	15,205	15,096	14,925	13,789	0.7%	1.9%	10.3%
CASES CLOSED	166	175	234	190	-5.1%	-29.1%	-12.6%
*** VENDOR CASES							
PERSONS	28,222	28,420	28,506	28,841	-0.7%	-1.0%	-2.1%
CASES CLOSED	774	889	909	943	-12.9%	-14.9%	-17.9%
*** PE FOR KIDS							
PERSONS	104	108	87	153	-3.7%	19.5%	-32.0%

NOTE: NURSING CARE INCLUDES NC-GR AND NC-SAB ELIGIBLES AND PAYMENTS.

NOTE: MC+/MAF/TMA FAMILIES IS NOW AN UNDUPLICATED COUNT. SOME FAMILIES HAVE MEMBERS IN DIFFERENT CATEGORIES. PRIOR TO THE JANUARY 2007 MMR THE FAMILY WAS COUNTED IN EACH CATEGORY. THERE IS NO CHANGE IN THE COUNT OF CHILDREN OR PARENTS/CARETAKERS.

**TABLE 8
MO HEALTHNET ELIGIBILITY BY REGION FOR NOVEMBER 2008**

	NW REGION	NE REGION	SE REGION	SW REGION	KC REGION	STL REGION
*** MC+/MAF/TMA						
APPLICATIONS RECEIVED	1,392	1,440	1,907	3,059	2,217	3,088
APPLICATIONS APPROVED	926	938	1,366	2,087	1,562	1,999
APPLICATIONS REJECTED	404	329	368	695	534	614
APPLICATIONS PENDING	532	531	654	1,080	969	1,021
MC+						
NON-CHIP POVERTY CHILDREN	16,125	18,659	27,944	40,677	27,982	43,969
CHIP NON-PREMIUM CHILDREN	4,003	4,753	6,888	9,972	6,412	10,275
CHIP PREMIUM CHILDREN	2,275	2,627	3,535	5,234	3,278	4,573
MAF						
PARENTS/CARETAKERS	4,764	5,566	9,759	10,178	10,143	18,805
CHILDREN	14,558	16,568	27,979	32,515	32,854	54,872
TMA						
PARENTS/CARETAKERS	1,282	1,458	2,399	2,501	1,724	3,968
CHILDREN	3,009	3,398	5,192	6,070	5,226	10,431
TOTAL MC+/MAF/TMA						
FAMILIES	21,015	24,494	38,612	49,858	38,556	63,554
PARENTS/CARETAKERS	6,046	7,024	12,158	12,679	11,867	22,773
CHILDREN	39,970	46,005	71,538	94,468	75,752	124,120
CASES CLOSED	809	813	1,311	1,758	1,453	1,972
*** NEWBORNS	2,112	2,639	3,105	5,295	3,293	6,036
*** BCCT						
PERSONS	58	71	138	113	80	249
PRESUMPTIVE ELIGIBILITY PERSONS	2	1	8	1	4	6
*** MC+ FOR PREGNANT WOMEN						
APPLICATIONS RECEIVED	418	421	566	918	712	933
APPLICATIONS APPROVED	288	304	437	648	428	587
APPLICATIONS REJECTED	147	130	125	270	313	284
APPLICATIONS PENDING	95	96	123	218	201	233
MC+ FOR PREGNANT WOMEN	2,567	3,032	4,187	6,147	4,188	6,072
EXTENDED WOMEN'S HEALTH	1,804	2,147	2,575	4,582	3,000	4,530
*** REFUGEE						
APPLICATIONS RECEIVED	0	6	0	0	8	11
APPLICATIONS APPROVED	0	4	0	0	7	9
APPLICATIONS REJECTED	0	0	0	0	0	1
APPLICATIONS PENDING	0	3	0	0	1	3
CASES	1	25	0	2	87	137
PERSONS	1	29	0	2	98	159
TOTAL PAYMENTS	\$136	\$3,422	\$0	\$136	\$2,062	\$5,152
CASES CLOSED	0	2	0	1	3	8
*** SUPPLEMENTAL AID TO BLIND						
APPLICATIONS RECEIVED	12	15	12	19	14	27
APPLICATIONS APPROVED	0	4	1	3	1	4
APPLICATIONS REJECTED	6	6	14	19	8	22
APPLICATIONS PENDING	23	22	16	38	25	43
PERSONS	62	64	131	150	105	286
TOTAL PAYMENTS	\$29,522	\$28,372	\$63,733	\$69,997	\$46,679	\$142,212
CASES CLOSED	1	2	2	4	1	4
*** BLIND PENSION						
APPLICATIONS RECEIVED	14	17	22	25	27	32
APPLICATIONS APPROVED	3	3	7	8	7	4
APPLICATIONS REJECTED	6	11	13	24	15	24
APPLICATIONS PENDING	24	26	31	44	54	60
PERSONS	287	293	412	512	586	837
TOTAL PAYMENTS	\$174,783	\$178,403	\$249,690	\$310,590	\$356,163	\$509,732
CASES CLOSED	4	3	4	5	6	5

**TABLE 8
MO HEALTHNET ELIGIBILITY BY REGION FOR NOVEMBER 2008**

	NW REGION	NE REGION	SE REGION	SW REGION	KC REGION	STL REGION
*** MEDICAL ASSISTANCE						
APPLICATIONS RECEIVED	799	1,029	1,490	2,339	1,375	1,944
APPLICATIONS APPROVED	419	495	796	1,036	703	928
APPLICATIONS REJECTED	372	418	699	1,228	602	843
APPLICATIONS PENDING	1,309	1,665	2,382	3,146	2,551	3,005
SPENDDOWN PERSONS	2,108	2,535	5,268	4,642	2,462	4,415
NON-SPENDDOWN PERSONS	13,983	16,247	35,311	34,261	19,002	40,278
TWHA NON-PREMIUM PERSONS	31	31	39	50	10	38
TWHA PREMIUM PERSONS	67	154	78	160	79	137
CASES CLOSED	244	305	588	738	469	599
*** MACC						
APPLICATIONS RECEIVED	25	26	24	42	51	88
APPLICATIONS APPROVED	25	22	19	33	44	76
APPLICATIONS REJECTED	1	4	4	11	8	16
APPLICATIONS PENDING	0	3	1	3	0	7
PERSONS	88	144	253	223	427	503
CASES CLOSED	0	0	0	0	0	0
*** NURSING CARE						
APPLICATIONS RECEIVED	19	35	57	47	22	43
APPLICATIONS APPROVED	15	24	58	40	20	29
APPLICATIONS REJECTED	4	11	12	12	1	12
APPLICATIONS PENDING	12	38	50	32	10	21
PERSONS	639	989	1,927	1,437	989	1,625
RCF-II	361	700	1,429	1,063	685	1,246
RCF-I	264	282	472	356	226	360
SNF-ICF	14	7	26	18	78	19
TOTAL PAYMENTS	\$144,033	\$237,123	\$483,002	\$359,826	\$255,846	\$411,035
RCF-II	\$98,737	\$191,739	\$401,771	\$298,955	\$192,669	\$348,916
RCF-I	\$40,070	\$42,966	\$71,386	\$54,145	\$33,777	\$55,237
SNF/ICF	\$5,226	\$2,418	\$9,845	\$6,726	\$29,400	\$6,882
CASES CLOSED	11	16	44	24	22	38
*** SSI ONLY	40	34	119	77	17	186
*** SSI-SP						
PERSONS	15	17	39	27	8	31
TOTAL PAYMENTS	\$1,075	\$732	\$2,604	\$2,202	\$254	\$1,692
*** SP ONLY						
PERSONS	3	6	12	8	10	6
TOTAL PAYMENTS	\$662	\$221	\$2,309	\$1,238	\$1,052	\$288
*** QMB						
APPLICATIONS RECEIVED	191	186	300	448	207	273
APPLICATIONS APPROVED	88	83	149	190	103	89
APPLICATIONS REJECTED	105	76	163	225	117	131
APPLICATIONS PENDING	111	118	167	258	174	207
PERSONS	1,200	1,004	1,952	2,763	1,432	2,611
CASES CLOSED	11	13	32	31	18	28
*** SLMB						
APPLICATIONS RECEIVED	139	118	199	310	147	123
APPLICATIONS APPROVED	26	39	67	96	50	45
APPLICATIONS REJECTED	103	68	141	185	98	48
APPLICATIONS PENDING	94	73	120	184	137	67
PERSONS	1,518	1,553	3,176	4,111	2,115	2,732
CASES CLOSED	16	19	29	42	28	32
*** VENDOR CASES						
PERSONS	3,500	3,200	4,596	5,130	3,932	7,864
CASES CLOSED	83	96	152	130	111	202
*** PE FOR KIDS						
PERSONS	21	13	5	10	40	15

**TABLE 9
MO HEALTHNET ELIGIBILITY BY REGION AND COUNTY FOR NOVEMBER 2008**

	NW ANDREW	NW ATCHISON	NW BUCHANAN	NW CALDWELL	NW CARROLL
*** MC+/MAF/TMA					
APPLICATIONS RECEIVED	19	8	383	23	21
APPLICATIONS APPROVED	17	4	256	18	13
APPLICATIONS REJECTED	8	2	126	10	12
APPLICATIONS PENDING	6	5	146	6	5
MC+					
NON-CHIP POVERTY CHILDREN	342	128	2,927	245	288
CHIP NON-PREMIUM CHILDREN	84	48	658	59	107
CHIP PREMIUM CHILDREN	56	21	274	36	42
MAF					
PARENTS/CARETAKERS	69	20	1,071	98	114
CHILDREN	263	82	3,537	274	285
TMA					
PARENTS/CARETAKERS	19	12	247	23	21
CHILDREN	50	16	626	62	46
TOTAL MC+/MAF/TMA					
FAMILIES	438	164	4,295	329	410
PARENTS/CARETAKERS	88	32	1,318	121	135
CHILDREN	795	295	8,022	676	768
CASES CLOSED	16	4	155	7	25
*** NEWBORNS	37	14	435	27	24
*** BCCT					
PERSONS	0	0	21	0	0
PRESUMPTIVE ELIGIBILITY PERSONS	0	0	2	0	0
*** MC+ FOR PREGNANT WOMEN					
APPLICATIONS RECEIVED	2	1	129	4	0
APPLICATIONS APPROVED	3	1	88	2	1
APPLICATIONS REJECTED	2	0	63	1	1
APPLICATIONS PENDING	1	0	21	1	0
MC+ FOR PREGNANT WOMEN	47	19	587	51	27
EXTENDED WOMEN'S HEALTH	33	12	362	34	24
*** REFUGEE					
APPLICATIONS RECEIVED	0	0	0	0	0
APPLICATIONS APPROVED	0	0	0	0	0
APPLICATIONS REJECTED	0	0	0	0	0
APPLICATIONS PENDING	0	0	0	0	0
CASES	0	0	0	0	0
PERSONS	0	0	0	0	0
TOTAL PAYMENTS	\$0	\$0	\$0	\$0	\$0
CASES CLOSED	0	0	0	0	0
*** SUPPLEMENTAL AID TO BLIND					
APPLICATIONS RECEIVED	0	0	2	0	0
APPLICATIONS APPROVED	0	0	0	0	0
APPLICATIONS REJECTED	0	0	1	0	0
APPLICATIONS PENDING	0	0	5	0	0
PERSONS	2	0	13	2	1
TOTAL PAYMENTS	\$878	\$0	\$6,340	\$929	\$339
CASES CLOSED	0	0	0	0	0
*** BLIND PENSION					
APPLICATIONS RECEIVED	0	0	1	0	0
APPLICATIONS APPROVED	0	0	0	0	0
APPLICATIONS REJECTED	0	0	2	0	0
APPLICATIONS PENDING	0	0	4	0	0
PERSONS	10	5	48	2	7
TOTAL PAYMENTS	\$6,090	\$3,045	\$29,232	\$1,218	\$4,263
CASES CLOSED	1	0	0	0	0

**TABLE 9
MO HEALTHNET ELIGIBILITY BY REGION AND COUNTY FOR NOVEMBER 2008**

	NW ANDREW	NW ATCHISON	NW BUCHANAN	NW CALDWELL	NW CARROLL
*** MEDICAL ASSISTANCE					
APPLICATIONS RECEIVED	26	11	141	12	20
APPLICATIONS APPROVED	11	6	75	7	14
APPLICATIONS REJECTED	9	5	65	6	9
APPLICATIONS PENDING	30	16	251	18	37
SPENDDOWN PERSONS	41	32	397	23	64
NON-SPENDDOWN PERSONS	317	186	3,006	239	318
TWHA NON-PREMIUM PERSONS	1	2	5	2	2
TWHA PREMIUM PERSONS	4	0	9	2	2
CASES CLOSED	5	1	54	2	6
*** MACC					
APPLICATIONS RECEIVED	0	0	23	0	0
APPLICATIONS APPROVED	0	0	23	0	0
APPLICATIONS REJECTED	0	0	1	0	0
APPLICATIONS PENDING	0	0	0	0	0
PERSONS	0	0	20	0	0
CASES CLOSED	0	0	0	0	0
*** NURSING CARE					
APPLICATIONS RECEIVED	0	0	3	2	0
APPLICATIONS APPROVED	0	0	5	0	0
APPLICATIONS REJECTED	0	0	1	1	0
APPLICATIONS PENDING	0	0	3	1	0
PERSONS	3	1	189	3	2
RCF-II	2	0	110	3	2
RCF-I	1	1	79	0	0
SNF-ICF	0	0	0	0	0
TOTAL PAYMENTS	\$689	\$156	\$42,819	\$876	\$584
RCF-II	\$584	\$0	\$30,974	\$876	\$584
RCF-I	\$105	\$156	\$11,845	\$0	\$0
SNF/ICF	\$0	\$0	\$0	\$0	\$0
CASES CLOSED	0	1	4	0	0
*** SSI ONLY	1	0	5	0	1
*** SSI-SP					
PERSONS	0	0	5	0	0
TOTAL PAYMENTS	\$0	\$0	\$234	\$0	\$0
*** SP ONLY					
PERSONS	0	0	0	1	0
TOTAL PAYMENTS	\$0	\$0	\$0	\$609	\$0
*** QMB					
APPLICATIONS RECEIVED	7	4	15	6	5
APPLICATIONS APPROVED	2	0	12	1	5
APPLICATIONS REJECTED	4	2	8	3	3
APPLICATIONS PENDING	3	3	6	4	3
PERSONS	28	16	208	14	21
CASES CLOSED	0	1	1	1	1
*** SLMB					
APPLICATIONS RECEIVED	6	3	5	5	4
APPLICATIONS APPROVED	0	0	0	1	1
APPLICATIONS REJECTED	4	2	9	2	5
APPLICATIONS PENDING	3	2	2	4	3
PERSONS	30	24	201	28	25
CASES CLOSED	1	0	2	0	0
*** VENDOR CASES					
PERSONS	96	57	436	39	61
CASES CLOSED	2	5	7	0	2
*** PE FOR KIDS					
PERSONS	0	0	3	0	0

**TABLE 9
MO HEALTHNET ELIGIBILITY BY REGION AND COUNTY FOR NOVEMBER 2008**

	NW CASS	NW CHARITON	NW CLINTON	NW COOPER	NW DAVISS
*** MC+/MAF/TMA					
APPLICATIONS RECEIVED	169	8	47	29	24
APPLICATIONS APPROVED	106	6	33	20	15
APPLICATIONS REJECTED	48	3	21	10	5
APPLICATIONS PENDING	69	0	14	6	7
MC+					
NON-CHIP POVERTY CHILDREN	2,291	175	465	478	312
CHIP NON-PREMIUM CHILDREN	611	56	104	113	60
CHIP PREMIUM CHILDREN	408	16	50	96	49
MAF					
PARENTS/CARETAKERS	752	43	96	125	76
CHILDREN	1,986	181	340	376	239
TMA					
PARENTS/CARETAKERS	204	9	29	45	18
CHILDREN	474	30	57	84	44
TOTAL MC+/MAF/TMA					
FAMILIES	2,988	235	527	620	335
PARENTS/CARETAKERS	956	52	125	170	94
CHILDREN	5,770	458	1,016	1,147	704
CASES CLOSED	127	8	19	10	16
*** NEWBORNS	282	36	57	75	44
*** BCCT					
PERSONS	9	1	0	3	0
PRESUMPTIVE ELIGIBILITY PERSONS	0	0	0	0	0
*** MC+ FOR PREGNANT WOMEN					
APPLICATIONS RECEIVED	53	5	24	14	3
APPLICATIONS APPROVED	36	3	15	8	2
APPLICATIONS REJECTED	18	1	5	1	1
APPLICATIONS PENDING	12	0	7	3	1
MC+ FOR PREGNANT WOMEN	343	32	68	81	25
EXTENDED WOMEN'S HEALTH	235	28	74	70	41
*** REFUGEE					
APPLICATIONS RECEIVED	0	0	0	0	0
APPLICATIONS APPROVED	0	0	0	0	0
APPLICATIONS REJECTED	0	0	0	0	0
APPLICATIONS PENDING	0	0	0	0	0
CASES	1	0	0	0	0
PERSONS	1	0	0	0	0
TOTAL PAYMENTS	\$136	\$0	\$0	\$0	\$0
CASES CLOSED	0	0	0	0	0
*** SUPPLEMENTAL AID TO BLIND					
APPLICATIONS RECEIVED	3	0	0	1	0
APPLICATIONS APPROVED	0	0	0	0	0
APPLICATIONS REJECTED	0	0	0	0	0
APPLICATIONS PENDING	6	0	0	1	0
PERSONS	7	1	1	2	2
TOTAL PAYMENTS	\$3,350	\$609	\$609	\$804	\$1,218
CASES CLOSED	0	0	0	0	0
*** BLIND PENSION					
APPLICATIONS RECEIVED	3	0	0	1	0
APPLICATIONS APPROVED	0	0	0	0	0
APPLICATIONS REJECTED	0	0	0	0	0
APPLICATIONS PENDING	6	0	0	1	0
PERSONS	35	3	6	6	2
TOTAL PAYMENTS	\$21,315	\$1,827	\$3,654	\$3,654	\$1,218
CASES CLOSED	0	0	0	0	0

**TABLE 9
MO HEALTHNET ELIGIBILITY BY REGION AND COUNTY FOR NOVEMBER 2008**

	NW CASS	NW CHARITON	NW CLINTON	NW COOPER	NW DAVISS
*** MEDICAL ASSISTANCE					
APPLICATIONS RECEIVED	114	7	30	14	11
APPLICATIONS APPROVED	54	6	10	13	0
APPLICATIONS REJECTED	44	4	7	7	4
APPLICATIONS PENDING	208	10	34	43	25
SPENDDOWN PERSONS	211	41	41	99	26
NON-SPENDDOWN PERSONS	1,263	245	292	402	174
TWHA NON-PREMIUM PERSONS	0	0	0	1	1
TWHA PREMIUM PERSONS	3	0	1	4	2
CASES CLOSED	29	3	5	4	4
*** MACC					
APPLICATIONS RECEIVED	0	0	0	0	0
APPLICATIONS APPROVED	0	0	0	0	0
APPLICATIONS REJECTED	0	0	0	0	0
APPLICATIONS PENDING	0	0	0	0	0
PERSONS	4	0	1	0	1
CASES CLOSED	0	0	0	0	0
*** NURSING CARE					
APPLICATIONS RECEIVED	1	1	3	0	0
APPLICATIONS APPROVED	1	1	3	0	0
APPLICATIONS REJECTED	1	0	0	0	0
APPLICATIONS PENDING	0	0	0	0	0
PERSONS	38	4	5	8	3
RCF-II	21	2	2	5	3
RCF-I	15	2	3	3	0
SNF-ICF	2	0	0	0	0
TOTAL PAYMENTS	\$8,386	\$896	\$964	\$1,610	\$740
RCF-II	\$5,266	\$584	\$584	\$1,211	\$740
RCF-I	\$2,340	\$312	\$380	\$399	\$0
SNF/ICF	\$780	\$0	\$0	\$0	\$0
CASES CLOSED	0	0	0	0	0
*** SSI ONLY	4	0	0	0	1
*** SSI-SP					
PERSONS	2	1	0	0	0
TOTAL PAYMENTS	\$327	\$16	\$0	\$0	\$0
*** SP ONLY					
PERSONS	1	0	0	0	0
TOTAL PAYMENTS	\$19	\$0	\$0	\$0	\$0
*** QMB					
APPLICATIONS RECEIVED	24	2	1	8	1
APPLICATIONS APPROVED	5	2	1	6	0
APPLICATIONS REJECTED	16	0	1	5	0
APPLICATIONS PENDING	27	0	2	5	1
PERSONS	139	15	25	43	18
CASES CLOSED	3	0	0	0	0
*** SLMB					
APPLICATIONS RECEIVED	15	1	1	5	1
APPLICATIONS APPROVED	3	1	1	2	0
APPLICATIONS REJECTED	8	0	0	7	0
APPLICATIONS PENDING	16	0	2	4	1
PERSONS	218	22	31	52	14
CASES CLOSED	0	1	1	0	0
*** VENDOR CASES					
PERSONS	470	106	135	117	14
CASES CLOSED	12	3	3	1	0
*** PE FOR KIDS					
PERSONS	5	0	0	2	0

**TABLE 9
MO HEALTHNET ELIGIBILITY BY REGION AND COUNTY FOR NOVEMBER 2008**

	NW DE KALB	NW GENTRY	NW GRUNDY	NW HARRISON	NW HOLT
*** MC+/MAF/TMA					
APPLICATIONS RECEIVED	17	13	16	17	11
APPLICATIONS APPROVED	14	7	13	16	6
APPLICATIONS REJECTED	5	3	4	2	1
APPLICATIONS PENDING	6	8	8	3	6
MC+					
NON-CHIP POVERTY CHILDREN	246	179	351	382	129
CHIP NON-PREMIUM CHILDREN	54	64	77	114	44
CHIP PREMIUM CHILDREN	54	29	30	86	47
MAF					
PARENTS/CARETAKERS	51	31	85	56	26
CHILDREN	187	113	269	224	84
TMA					
PARENTS/CARETAKERS	15	14	23	23	4
CHILDREN	39	30	57	63	19
TOTAL MC+/MAF/TMA					
FAMILIES	313	200	401	436	168
PARENTS/CARETAKERS	66	45	108	79	30
CHILDREN	580	415	784	869	323
CASES CLOSED	10	8	12	12	9
*** NEWBORNS	25	32	42	53	19
*** BCCT					
PERSONS	1	0	1	2	0
PRESUMPTIVE ELIGIBILITY PERSONS	0	0	0	0	0
*** MC+ FOR PREGNANT WOMEN					
APPLICATIONS RECEIVED	5	3	15	11	3
APPLICATIONS APPROVED	4	3	2	7	3
APPLICATIONS REJECTED	1	1	6	5	1
APPLICATIONS PENDING	1	1	7	2	0
MC+ FOR PREGNANT WOMEN	42	22	51	47	16
EXTENDED WOMEN'S HEALTH	20	19	41	43	13
*** REFUGEE					
APPLICATIONS RECEIVED	0	0	0	0	0
APPLICATIONS APPROVED	0	0	0	0	0
APPLICATIONS REJECTED	0	0	0	0	0
APPLICATIONS PENDING	0	0	0	0	0
CASES	0	0	0	0	0
PERSONS	0	0	0	0	0
TOTAL PAYMENTS	\$0	\$0	\$0	\$0	\$0
CASES CLOSED	0	0	0	0	0
*** SUPPLEMENTAL AID TO BLIND					
APPLICATIONS RECEIVED	0	0	0	0	0
APPLICATIONS APPROVED	0	0	0	0	0
APPLICATIONS REJECTED	0	0	0	0	0
APPLICATIONS PENDING	0	1	0	0	0
PERSONS	0	0	2	1	1
TOTAL PAYMENTS	\$0	\$0	\$1,139	\$577	\$409
CASES CLOSED	0	0	0	0	0
*** BLIND PENSION					
APPLICATIONS RECEIVED	1	0	0	0	0
APPLICATIONS APPROVED	0	0	0	0	0
APPLICATIONS REJECTED	0	0	0	0	0
APPLICATIONS PENDING	1	0	0	0	0
PERSONS	7	4	0	5	2
TOTAL PAYMENTS	\$4,263	\$2,436	\$0	\$3,045	\$1,218
CASES CLOSED	0	0	0	0	0

**TABLE 9
MO HEALTHNET ELIGIBILITY BY REGION AND COUNTY FOR NOVEMBER 2008**

	NW DE KALB	NW GENTRY	NW GRUNDY	NW HARRISON	NW HOLT
*** MEDICAL ASSISTANCE					
APPLICATIONS RECEIVED	11	14	16	17	5
APPLICATIONS APPROVED	11	11	11	15	5
APPLICATIONS REJECTED	6	6	10	7	3
APPLICATIONS PENDING	24	13	27	12	12
SPENDDOWN PERSONS	42	51	62	77	16
NON-SPENDDOWN PERSONS	262	207	363	287	134
TWHA NON-PREMIUM PERSONS	0	3	0	0	0
TWHA PREMIUM PERSONS	0	2	1	2	0
CASES CLOSED	6	1	6	5	6
*** MACC					
APPLICATIONS RECEIVED	0	0	0	0	0
APPLICATIONS APPROVED	0	0	0	0	0
APPLICATIONS REJECTED	0	0	0	0	0
APPLICATIONS PENDING	0	0	0	0	0
PERSONS	0	0	0	0	0
CASES CLOSED	0	0	0	0	0
*** NURSING CARE					
APPLICATIONS RECEIVED	1	0	0	0	0
APPLICATIONS APPROVED	0	0	0	1	0
APPLICATIONS REJECTED	0	0	0	0	0
APPLICATIONS PENDING	2	0	0	0	0
PERSONS	25	0	19	12	0
RCF-II	19	0	9	5	0
RCF-I	6	0	10	7	0
SNF-ICF	0	0	0	0	0
TOTAL PAYMENTS	\$6,212	\$0	\$3,407	\$2,070	\$0
RCF-II	\$5,276	\$0	\$1,903	\$1,129	\$0
RCF-I	\$936	\$0	\$1,504	\$941	\$0
SNF/ICF	\$0	\$0	\$0	\$0	\$0
CASES CLOSED	0	0	0	0	0
*** SSI ONLY	1	2	2	0	1
*** SSI-SP					
PERSONS	0	0	0	2	0
TOTAL PAYMENTS	\$0	\$0	\$0	\$24	\$0
*** SP ONLY					
PERSONS	0	0	0	0	0
TOTAL PAYMENTS	\$0	\$0	\$0	\$0	\$0
*** QMB					
APPLICATIONS RECEIVED	7	2	5	4	2
APPLICATIONS APPROVED	3	2	2	1	0
APPLICATIONS REJECTED	3	1	2	1	0
APPLICATIONS PENDING	4	0	3	2	2
PERSONS	16	14	28	29	11
CASES CLOSED	0	0	0	0	0
*** SLMB					
APPLICATIONS RECEIVED	4	1	6	3	2
APPLICATIONS APPROVED	2	0	3	0	0
APPLICATIONS REJECTED	1	2	2	1	0
APPLICATIONS PENDING	1	0	3	2	2
PERSONS	41	8	55	33	6
CASES CLOSED	1	0	1	0	0
*** VENDOR CASES					
PERSONS	52	80	107	100	53
CASES CLOSED	0	0	1	4	1
*** PE FOR KIDS					
PERSONS	1	0	0	0	0

**TABLE 9
MO HEALTHNET ELIGIBILITY BY REGION AND COUNTY FOR NOVEMBER 2008**

	NW JOHNSON	NW LAFAYETTE	NW LINN	NW LIVINGSTON	NW MERCER
*** MC+/MAF/TMA					
APPLICATIONS RECEIVED	112	69	26	46	3
APPLICATIONS APPROVED	62	52	16	37	4
APPLICATIONS REJECTED	25	11	10	10	0
APPLICATIONS PENDING	50	24	9	19	1
MC+					
NON-CHIP POVERTY CHILDREN	1,152	971	436	491	106
CHIP NON-PREMIUM CHILDREN	264	260	115	121	27
CHIP PREMIUM CHILDREN	148	137	57	81	18
MAF					
PARENTS/CARETAKERS	397	319	88	128	24
CHILDREN	1,087	883	309	390	77
TMA					
PARENTS/CARETAKERS	104	71	39	41	14
CHILDREN	213	214	84	85	25
TOTAL MC+/MAF/TMA					
FAMILIES	1,516	1,322	519	603	127
PARENTS/CARETAKERS	501	390	127	169	38
CHILDREN	2,864	2,465	1,001	1,168	253
CASES CLOSED	44	47	20	22	3
*** NEWBORNS	190	165	51	55	14
*** BCCT					
PERSONS	1	4	3	1	0
PRESUMPTIVE ELIGIBILITY PERSONS	0	0	0	0	0
*** MC+ FOR PREGNANT WOMEN					
APPLICATIONS RECEIVED	25	20	10	14	0
APPLICATIONS APPROVED	18	17	7	11	1
APPLICATIONS REJECTED	6	4	0	3	0
APPLICATIONS PENDING	5	5	3	2	0
MC+ FOR PREGNANT WOMEN	209	149	72	71	13
EXTENDED WOMEN'S HEALTH	141	122	44	46	8
*** REFUGEE					
APPLICATIONS RECEIVED	0	0	0	0	0
APPLICATIONS APPROVED	0	0	0	0	0
APPLICATIONS REJECTED	0	0	0	0	0
APPLICATIONS PENDING	0	0	0	0	0
CASES	0	0	0	0	0
PERSONS	0	0	0	0	0
TOTAL PAYMENTS	\$0	\$0	\$0	\$0	\$0
CASES CLOSED	0	0	0	0	0
*** SUPPLEMENTAL AID TO BLIND					
APPLICATIONS RECEIVED	0	5	0	0	0
APPLICATIONS APPROVED	0	0	0	0	0
APPLICATIONS REJECTED	0	1	0	1	0
APPLICATIONS PENDING	2	4	0	1	0
PERSONS	5	2	2	0	1
TOTAL PAYMENTS	\$1,559	\$1,218	\$992	\$0	\$591
CASES CLOSED	0	0	1	0	0
*** BLIND PENSION					
APPLICATIONS RECEIVED	0	4	0	0	0
APPLICATIONS APPROVED	0	0	0	1	0
APPLICATIONS REJECTED	0	0	0	0	0
APPLICATIONS PENDING	2	4	0	1	0
PERSONS	17	22	7	14	2
TOTAL PAYMENTS	\$10,353	\$13,398	\$4,263	\$8,526	\$1,218
CASES CLOSED	0	1	0	0	0

**TABLE 9
MO HEALTHNET ELIGIBILITY BY REGION AND COUNTY FOR NOVEMBER 2008**

	NW JOHNSON	NW LAFAYETTE	NW LINN	NW LIVINGSTON	NW MERCER
*** MEDICAL ASSISTANCE					
APPLICATIONS RECEIVED	52	41	24	34	3
APPLICATIONS APPROVED	24	19	9	16	3
APPLICATIONS REJECTED	32	15	14	13	1
APPLICATIONS PENDING	72	65	28	50	6
SPENDDOWN PERSONS	92	137	61	62	22
NON-SPENDDOWN PERSONS	834	771	449	452	116
TWHA NON-PREMIUM PERSONS	3	2	0	0	2
TWHA PREMIUM PERSONS	10	3	3	0	0
CASES CLOSED	19	7	4	12	2
*** MACC					
APPLICATIONS RECEIVED	0	0	0	0	0
APPLICATIONS APPROVED	0	0	0	0	0
APPLICATIONS REJECTED	0	0	0	0	0
APPLICATIONS PENDING	0	0	0	0	0
PERSONS	2	50	0	0	0
CASES CLOSED	0	0	0	0	0
*** NURSING CARE					
APPLICATIONS RECEIVED	1	0	0	3	1
APPLICATIONS APPROVED	0	0	0	2	0
APPLICATIONS REJECTED	0	0	0	0	0
APPLICATIONS PENDING	1	0	0	2	1
PERSONS	29	8	10	65	11
RCF-II	8	3	2	49	6
RCF-I	21	5	7	5	5
SNF-ICF	0	0	1	11	0
TOTAL PAYMENTS	\$5,570	\$1,544	\$1,832	\$18,556	\$2,439
RCF-II	\$2,296	\$764	\$584	\$13,496	\$1,659
RCF-I	\$3,274	\$780	\$1,092	\$770	\$780
SNF/ICF	\$0	\$0	\$156	\$4,290	\$0
CASES CLOSED	0	0	0	1	0
*** SSI ONLY	3	2	0	4	0
*** SSI-SP					
PERSONS	0	3	0	0	0
TOTAL PAYMENTS	\$0	\$133	\$0	\$0	\$0
*** SP ONLY					
PERSONS	0	1	0	0	0
TOTAL PAYMENTS	\$0	\$34	\$0	\$0	\$0
*** QMB					
APPLICATIONS RECEIVED	18	7	18	10	2
APPLICATIONS APPROVED	11	4	4	7	1
APPLICATIONS REJECTED	6	3	17	5	0
APPLICATIONS PENDING	8	3	5	3	1
PERSONS	67	60	52	50	7
CASES CLOSED	0	0	0	0	0
*** SLMB					
APPLICATIONS RECEIVED	14	2	17	2	2
APPLICATIONS APPROVED	2	1	1	1	0
APPLICATIONS REJECTED	7	2	19	4	1
APPLICATIONS PENDING	8	2	5	1	1
PERSONS	95	90	57	65	13
CASES CLOSED	2	2	0	1	1
*** VENDOR CASES					
PERSONS	188	274	105	122	22
CASES CLOSED	5	5	2	5	1
*** PE FOR KIDS					
PERSONS	4	0	2	2	0

**TABLE 9
MO HEALTHNET ELIGIBILITY BY REGION AND COUNTY FOR NOVEMBER 2008**

	NW NODAWAY	NW PETTIS	NW PUTNAM	NW RAY	NW SALINE
*** MC+/MAF/TMA					
APPLICATIONS RECEIVED	36	122	18	57	71
APPLICATIONS APPROVED	18	87	5	36	49
APPLICATIONS REJECTED	8	44	5	11	9
APPLICATIONS PENDING	16	52	4	18	33
MC+					
NON-CHIP POVERTY CHILDREN	287	1,789	182	597	852
CHIP NON-PREMIUM CHILDREN	102	403	46	132	196
CHIP PREMIUM CHILDREN	64	205	55	74	90
MAF					
PARENTS/CARETAKERS	74	436	45	207	266
CHILDREN	235	1,460	106	581	741
TMA					
PARENTS/CARETAKERS	25	124	4	64	77
CHILDREN	56	294	12	137	162
TOTAL MC+/MAF/TMA					
FAMILIES	410	2,121	209	817	1,114
PARENTS/CARETAKERS	99	560	49	271	343
CHILDREN	744	4,151	401	1,521	2,041
CASES CLOSED	19	103	15	27	55
*** NEWBORNS	62	167	22	83	61
*** BCCT					
PERSONS	1	7	0	0	1
PRESUMPTIVE ELIGIBILITY PERSONS	0	0	0	0	0
*** MC+ FOR PREGNANT WOMEN					
APPLICATIONS RECEIVED	11	34	5	11	14
APPLICATIONS APPROVED	11	22	4	8	10
APPLICATIONS REJECTED	3	12	1	3	4
APPLICATIONS PENDING	1	9	2	4	7
MC+ FOR PREGNANT WOMEN	76	258	23	84	122
EXTENDED WOMEN'S HEALTH	49	166	23	73	54
*** REFUGEE					
APPLICATIONS RECEIVED	0	0	0	0	0
APPLICATIONS APPROVED	0	0	0	0	0
APPLICATIONS REJECTED	0	0	0	0	0
APPLICATIONS PENDING	0	0	0	0	0
CASES	0	0	0	0	0
PERSONS	0	0	0	0	0
TOTAL PAYMENTS	\$0	\$0	\$0	\$0	\$0
CASES CLOSED	0	0	0	0	0
*** SUPPLEMENTAL AID TO BLIND					
APPLICATIONS RECEIVED	0	0	0	0	1
APPLICATIONS APPROVED	0	0	0	0	0
APPLICATIONS REJECTED	0	2	0	0	1
APPLICATIONS PENDING	0	0	0	2	1
PERSONS	2	3	0	4	7
TOTAL PAYMENTS	\$975	\$1,330	\$0	\$2,436	\$2,871
CASES CLOSED	0	0	0	0	0
*** BLIND PENSION					
APPLICATIONS RECEIVED	0	2	0	0	2
APPLICATIONS APPROVED	0	1	0	0	1
APPLICATIONS REJECTED	0	3	0	0	1
APPLICATIONS PENDING	0	2	0	2	1
PERSONS	4	45	3	10	15
TOTAL PAYMENTS	\$2,436	\$27,405	\$1,827	\$6,090	\$9,135
CASES CLOSED	0	0	0	1	1

**TABLE 9
MO HEALTHNET ELIGIBILITY BY REGION AND COUNTY FOR NOVEMBER 2008**

	NW NODAWAY	NW PETTIS	NW PUTNAM	NW RAY	NW SALINE
*** MEDICAL ASSISTANCE					
APPLICATIONS RECEIVED	22	81	9	25	41
APPLICATIONS APPROVED	8	54	0	11	19
APPLICATIONS REJECTED	21	30	7	15	24
APPLICATIONS PENDING	37	133	19	46	63
SPENDDOWN PERSONS	47	153	30	98	147
NON-SPENDDOWN PERSONS	385	1,476	226	478	794
TWHA NON-PREMIUM PERSONS	0	3	0	1	3
TWHA PREMIUM PERSONS	0	6	1	1	4
CASES CLOSED	2	28	5	12	11
*** MACC					
APPLICATIONS RECEIVED	0	0	0	0	0
APPLICATIONS APPROVED	0	0	0	0	0
APPLICATIONS REJECTED	0	0	0	0	0
APPLICATIONS PENDING	0	0	0	0	0
PERSONS	0	0	0	0	9
CASES CLOSED	0	0	0	0	0
*** NURSING CARE					
APPLICATIONS RECEIVED	0	2	0	0	1
APPLICATIONS APPROVED	0	2	0	0	0
APPLICATIONS REJECTED	0	1	0	0	0
APPLICATIONS PENDING	0	0	0	0	2
PERSONS	4	103	2	2	71
RCF-II	2	45	1	2	56
RCF-I	2	58	1	0	15
SNF-ICF	0	0	0	0	0
TOTAL PAYMENTS	\$773	\$21,296	\$448	\$584	\$17,742
RCF-II	\$461	\$12,456	\$292	\$584	\$15,402
RCF-I	\$312	\$8,840	\$156	\$0	\$2,340
SNF/ICF	\$0	\$0	\$0	\$0	\$0
CASES CLOSED	0	5	0	0	0
*** SSI ONLY	8	2	1	0	2
*** SSI-SP					
PERSONS	1	0	0	0	1
TOTAL PAYMENTS	\$49	\$0	\$0	\$0	\$292
*** SP ONLY					
PERSONS	0	0	0	0	0
TOTAL PAYMENTS	\$0	\$0	\$0	\$0	\$0
*** QMB					
APPLICATIONS RECEIVED	2	23	3	6	6
APPLICATIONS APPROVED	1	13	1	2	0
APPLICATIONS REJECTED	2	15	1	4	2
APPLICATIONS PENDING	2	16	1	1	5
PERSONS	78	118	17	38	66
CASES CLOSED	1	1	0	0	1
*** SLMB					
APPLICATIONS RECEIVED	4	21	2	4	6
APPLICATIONS APPROVED	3	4	0	0	0
APPLICATIONS REJECTED	0	19	1	2	3
APPLICATIONS PENDING	3	19	1	3	5
PERSONS	42	157	22	58	73
CASES CLOSED	0	2	0	0	1
*** VENDOR CASES					
PERSONS	109	253	29	123	265
CASES CLOSED	4	9	3	3	5
*** PE FOR KIDS					
PERSONS	0	1	0	0	1

**TABLE 9
MO HEALTHNET ELIGIBILITY BY REGION AND COUNTY FOR NOVEMBER 2008**

	NW SULLIVAN	NW WORTH	NE ADAIR	NE AUDRAIN	NE BOONE
*** MC+/MAF/TMA					
APPLICATIONS RECEIVED	19	8	42	67	306
APPLICATIONS APPROVED	11	5	23	41	198
APPLICATIONS REJECTED	11	0	16	15	73
APPLICATIONS PENDING	7	4	22	32	115
MC+					
NON-CHIP POVERTY CHILDREN	230	94	625	802	3,673
CHIP NON-PREMIUM CHILDREN	56	28	230	203	781
CHIP PREMIUM CHILDREN	37	15	107	101	498
MAF					
PARENTS/CARETAKERS	57	10	163	228	1,142
CHILDREN	221	28	499	699	3,510
TMA					
PARENTS/CARETAKERS	10	3	40	60	300
CHILDREN	19	11	117	160	716
TOTAL MC+/MAF/TMA					
FAMILIES	305	93	847	1,039	4,934
PARENTS/CARETAKERS	67	13	203	288	1,442
CHILDREN	563	176	1,578	1,965	9,178
CASES CLOSED	14	2	36	39	162
*** NEWBORNS	36	4	137	113	523
*** BCCT					
PERSONS	2	0	4	1	8
PRESUMPTIVE ELIGIBILITY PERSONS	0	0	0	0	0
*** MC+ FOR PREGNANT WOMEN					
APPLICATIONS RECEIVED	2	0	26	18	90
APPLICATIONS APPROVED	1	0	18	12	60
APPLICATIONS REJECTED	4	0	9	7	32
APPLICATIONS PENDING	0	0	4	4	22
MC+ FOR PREGNANT WOMEN	28	4	142	129	587
EXTENDED WOMEN'S HEALTH	21	8	98	104	435
*** REFUGEE					
APPLICATIONS RECEIVED	0	0	0	0	6
APPLICATIONS APPROVED	0	0	0	0	4
APPLICATIONS REJECTED	0	0	0	0	0
APPLICATIONS PENDING	0	0	0	0	3
CASES	0	0	0	0	25
PERSONS	0	0	0	0	29
TOTAL PAYMENTS	\$0	\$0	\$0	\$0	\$3,422
CASES CLOSED	0	0	0	0	2
*** SUPPLEMENTAL AID TO BLIND					
APPLICATIONS RECEIVED	0	0	0	1	6
APPLICATIONS APPROVED	0	0	0	0	2
APPLICATIONS REJECTED	0	0	1	0	0
APPLICATIONS PENDING	0	0	0	3	6
PERSONS	1	0	3	1	12
TOTAL PAYMENTS	\$349	\$0	\$1,048	\$609	\$5,283
CASES CLOSED	0	0	0	0	0
*** BLIND PENSION					
APPLICATIONS RECEIVED	0	0	0	2	6
APPLICATIONS APPROVED	0	0	0	0	0
APPLICATIONS REJECTED	0	0	1	0	3
APPLICATIONS PENDING	0	0	0	4	8
PERSONS	5	1	11	14	47
TOTAL PAYMENTS	\$3,045	\$609	\$6,699	\$8,526	\$28,589
CASES CLOSED	0	0	0	0	1

**TABLE 9
MO HEALTHNET ELIGIBILITY BY REGION AND COUNTY FOR NOVEMBER 2008**

	NW SULLIVAN	NW WORTH	NE ADAIR	NE AUDRAIN	NE BOONE
*** MEDICAL ASSISTANCE					
APPLICATIONS RECEIVED	15	3	48	35	275
APPLICATIONS APPROVED	5	2	24	17	116
APPLICATIONS REJECTED	7	1	16	21	124
APPLICATIONS PENDING	23	7	83	75	361
SPENDDOWN PERSONS	29	7	146	127	375
NON-SPENDDOWN PERSONS	255	52	878	695	3,099
TWHA NON-PREMIUM PERSONS	0	0	1	0	5
TWHA PREMIUM PERSONS	7	0	8	4	41
CASES CLOSED	4	1	18	12	72
*** MACC					
APPLICATIONS RECEIVED	0	2	0	3	1
APPLICATIONS APPROVED	0	2	0	3	0
APPLICATIONS REJECTED	0	0	0	0	1
APPLICATIONS PENDING	0	0	0	2	0
PERSONS	1	0	33	15	25
CASES CLOSED	0	0	0	0	0
*** NURSING CARE					
APPLICATIONS RECEIVED	0	0	3	4	2
APPLICATIONS APPROVED	0	0	2	2	3
APPLICATIONS REJECTED	0	0	3	0	4
APPLICATIONS PENDING	0	0	3	3	5
PERSONS	19	3	36	49	120
RCF-II	1	3	32	45	86
RCF-I	18	0	4	3	30
SNF-ICF	0	0	0	1	4
TOTAL PAYMENTS	\$2,964	\$876	\$9,261	\$13,761	\$29,516
RCF-II	\$156	\$876	\$8,637	\$12,903	\$23,389
RCF-I	\$2,808	\$0	\$624	\$468	\$4,567
SNF/ICF	\$0	\$0	\$0	\$390	\$1,560
CASES CLOSED	0	0	3	3	1
*** SSI ONLY	0	0	6	2	3
*** SSI-SP					
PERSONS	0	0	1	2	1
TOTAL PAYMENTS	\$0	\$0	\$5	\$44	\$128
*** SP ONLY					
PERSONS	0	0	0	1	0
TOTAL PAYMENTS	\$0	\$0	\$0	\$42	\$0
*** QMB					
APPLICATIONS RECEIVED	3	0	11	6	38
APPLICATIONS APPROVED	2	0	8	2	13
APPLICATIONS REJECTED	0	1	9	2	3
APPLICATIONS PENDING	1	0	6	4	24
PERSONS	18	4	35	28	150
CASES CLOSED	1	0	1	0	1
*** SLMB					
APPLICATIONS RECEIVED	3	0	8	4	19
APPLICATIONS APPROVED	0	0	4	0	6
APPLICATIONS REJECTED	2	0	11	3	5
APPLICATIONS PENDING	1	0	6	3	8
PERSONS	47	11	60	30	216
CASES CLOSED	0	0	1	1	2
*** VENDOR CASES					
PERSONS	59	28	114	141	366
CASES CLOSED	0	0	3	4	11
*** PE FOR KIDS					
PERSONS	0	0	0	0	5

**TABLE 9
MO HEALTHNET ELIGIBILITY BY REGION AND COUNTY FOR NOVEMBER 2008**

	NE CALLAWAY	NE CLARK	NE COLE	NE FRANKLIN	NE GASCONADE
*** MC+/MAF/TMA					
APPLICATIONS RECEIVED	91	14	127	209	31
APPLICATIONS APPROVED	63	6	98	123	19
APPLICATIONS REJECTED	15	7	28	49	5
APPLICATIONS PENDING	28	7	34	81	12
MC+					
NON-CHIP POVERTY CHILDREN	1,095	236	1,674	2,243	417
CHIP NON-PREMIUM CHILDREN	279	87	352	597	121
CHIP PREMIUM CHILDREN	141	76	172	296	46
MAF					
PARENTS/CARETAKERS	392	50	574	669	120
CHILDREN	1,016	144	1,739	1,970	336
TMA					
PARENTS/CARETAKERS	103	19	132	137	25
CHILDREN	212	45	357	333	63
TOTAL MC+/MAF/TMA					
FAMILIES	1,483	321	2,269	2,927	530
PARENTS/CARETAKERS	495	69	706	806	145
CHILDREN	2,743	588	4,294	5,439	983
CASES CLOSED	58	5	76	107	13
*** NEWBORNS	164	28	255	362	71
*** BCCT					
PERSONS	4	1	3	7	0
PRESUMPTIVE ELIGIBILITY PERSONS	0	0	0	0	0
*** MC+ FOR PREGNANT WOMEN					
APPLICATIONS RECEIVED	24	4	43	54	13
APPLICATIONS APPROVED	17	2	36	37	7
APPLICATIONS REJECTED	9	2	10	24	3
APPLICATIONS PENDING	7	0	14	10	3
MC+ FOR PREGNANT WOMEN	153	35	319	405	57
EXTENDED WOMEN'S HEALTH	122	19	181	309	53
*** REFUGEE					
APPLICATIONS RECEIVED	0	0	0	0	0
APPLICATIONS APPROVED	0	0	0	0	0
APPLICATIONS REJECTED	0	0	0	0	0
APPLICATIONS PENDING	0	0	0	0	0
CASES	0	0	0	0	0
PERSONS	0	0	0	0	0
TOTAL PAYMENTS	\$0	\$0	\$0	\$0	\$0
CASES CLOSED	0	0	0	0	0
*** SUPPLEMENTAL AID TO BLIND					
APPLICATIONS RECEIVED	0	0	3	1	0
APPLICATIONS APPROVED	0	0	1	1	0
APPLICATIONS REJECTED	0	0	0	0	0
APPLICATIONS PENDING	1	0	7	0	0
PERSONS	3	0	7	9	2
TOTAL PAYMENTS	\$1,231	\$0	\$2,415	\$3,608	\$1,027
CASES CLOSED	0	0	0	0	0
*** BLIND PENSION					
APPLICATIONS RECEIVED	0	0	3	2	0
APPLICATIONS APPROVED	0	0	0	0	0
APPLICATIONS REJECTED	0	0	2	2	0
APPLICATIONS PENDING	1	0	6	1	0
PERSONS	18	4	37	39	10
TOTAL PAYMENTS	\$10,962	\$2,436	\$22,533	\$23,751	\$6,090
CASES CLOSED	0	0	1	0	0

**TABLE 9
MO HEALTHNET ELIGIBILITY BY REGION AND COUNTY FOR NOVEMBER 2008**

	NE CALLAWAY	NE CLARK	NE COLE	NE FRANKLIN	NE GASCONADE
*** MEDICAL ASSISTANCE					
APPLICATIONS RECEIVED	50	8	67	103	33
APPLICATIONS APPROVED	24	3	29	51	12
APPLICATIONS REJECTED	29	3	24	36	11
APPLICATIONS PENDING	111	7	161	196	44
SPENDDOWN PERSONS	104	25	228	302	53
NON-SPENDDOWN PERSONS	950	240	1,325	1,765	351
TWHA NON-PREMIUM PERSONS	1	2	1	6	0
TWHA PREMIUM PERSONS	6	0	24	11	3
CASES CLOSED	11	2	20	34	2
*** MACC					
APPLICATIONS RECEIVED	0	0	0	2	0
APPLICATIONS APPROVED	0	0	0	0	0
APPLICATIONS REJECTED	0	0	0	2	0
APPLICATIONS PENDING	0	0	0	0	0
PERSONS	16	0	14	2	0
CASES CLOSED	0	0	0	0	0
*** NURSING CARE					
APPLICATIONS RECEIVED	4	0	3	2	1
APPLICATIONS APPROVED	1	0	2	1	1
APPLICATIONS REJECTED	1	0	2	0	0
APPLICATIONS PENDING	6	0	2	2	0
PERSONS	51	4	87	107	15
RCF-II	45	4	66	80	6
RCF-I	6	0	21	26	9
SNF-ICF	0	0	0	1	0
TOTAL PAYMENTS	\$12,925	\$1,162	\$20,395	\$26,600	\$2,904
RCF-II	\$12,128	\$1,162	\$17,473	\$22,545	\$1,500
RCF-I	\$797	\$0	\$2,922	\$3,913	\$1,404
SNF/ICF	\$0	\$0	\$0	\$142	\$0
CASES CLOSED	0	0	0	2	0
*** SSI ONLY	0	1	0	1	2
*** SSI-SP					
PERSONS	1	0	1	0	1
TOTAL PAYMENTS	\$20	\$0	\$39	\$0	\$37
*** SP ONLY					
PERSONS	0	0	1	0	0
TOTAL PAYMENTS	\$0	\$0	\$10	\$0	\$0
*** QMB					
APPLICATIONS RECEIVED	16	0	8	10	15
APPLICATIONS APPROVED	9	0	1	7	3
APPLICATIONS REJECTED	4	2	5	5	3
APPLICATIONS PENDING	10	0	8	14	11
PERSONS	93	17	84	128	25
CASES CLOSED	3	0	0	0	1
*** SLMB					
APPLICATIONS RECEIVED	14	1	5	5	9
APPLICATIONS APPROVED	1	1	3	2	1
APPLICATIONS REJECTED	7	0	1	4	0
APPLICATIONS PENDING	12	0	4	7	8
PERSONS	117	32	107	240	52
CASES CLOSED	0	1	2	3	2
*** VENDOR CASES					
PERSONS	143	31	263	361	158
CASES CLOSED	5	0	8	10	5
*** PE FOR KIDS					
PERSONS	0	0	3	0	0

**TABLE 9
MO HEALTHNET ELIGIBILITY BY REGION AND COUNTY FOR NOVEMBER 2008**

	NE HOWARD	NE KNOX	NE LEWIS	NE LINCOLN	NE MACON
*** MC+/MAF/TMA					
APPLICATIONS RECEIVED	21	9	16	104	20
APPLICATIONS APPROVED	17	5	7	74	15
APPLICATIONS REJECTED	1	0	5	18	5
APPLICATIONS PENDING	5	4	11	40	9
MC+					
NON-CHIP POVERTY CHILDREN	345	124	275	1,314	573
CHIP NON-PREMIUM CHILDREN	102	39	77	344	178
CHIP PREMIUM CHILDREN	58	29	72	188	70
MAF					
PARENTS/CARETAKERS	54	15	64	557	84
CHILDREN	215	82	185	1,542	302
TMA					
PARENTS/CARETAKERS	18	11	24	135	28
CHILDREN	53	33	35	288	68
TOTAL MC+/MAF/TMA					
FAMILIES	407	169	365	1,911	616
PARENTS/CARETAKERS	72	26	88	692	112
CHILDREN	773	307	644	3,676	1,191
CASES CLOSED	13	5	14	51	13
*** NEWBORNS	39	16	38	177	49
*** BCCT					
PERSONS	0	0	2	8	3
PRESUMPTIVE ELIGIBILITY PERSONS	0	0	0	0	0
*** MC+ FOR PREGNANT WOMEN					
APPLICATIONS RECEIVED	6	3	5	20	13
APPLICATIONS APPROVED	8	3	3	15	11
APPLICATIONS REJECTED	0	0	3	2	2
APPLICATIONS PENDING	1	0	2	8	1
MC+ FOR PREGNANT WOMEN	38	19	37	195	67
EXTENDED WOMEN'S HEALTH	37	17	25	140	57
*** REFUGEE					
APPLICATIONS RECEIVED	0	0	0	0	0
APPLICATIONS APPROVED	0	0	0	0	0
APPLICATIONS REJECTED	0	0	0	0	0
APPLICATIONS PENDING	0	0	0	0	0
CASES	0	0	0	0	0
PERSONS	0	0	0	0	0
TOTAL PAYMENTS	\$0	\$0	\$0	\$0	\$0
CASES CLOSED	0	0	0	0	0
*** SUPPLEMENTAL AID TO BLIND					
APPLICATIONS RECEIVED	0	0	0	1	0
APPLICATIONS APPROVED	0	0	0	0	0
APPLICATIONS REJECTED	0	0	0	1	0
APPLICATIONS PENDING	0	0	0	0	0
PERSONS	1	0	2	2	1
TOTAL PAYMENTS	\$193	\$0	\$936	\$1,218	\$105
CASES CLOSED	0	0	0	0	0
*** BLIND PENSION					
APPLICATIONS RECEIVED	0	0	0	1	0
APPLICATIONS APPROVED	0	0	0	0	0
APPLICATIONS REJECTED	0	0	0	1	0
APPLICATIONS PENDING	0	0	0	0	0
PERSONS	6	2	2	17	12
TOTAL PAYMENTS	\$3,654	\$1,218	\$1,218	\$10,353	\$7,308
CASES CLOSED	0	0	0	0	0

**TABLE 9
MO HEALTHNET ELIGIBILITY BY REGION AND COUNTY FOR NOVEMBER 2008**

	NE HOWARD	NE KNOX	NE LEWIS	NE LINCOLN	NE MACON
*** MEDICAL ASSISTANCE					
APPLICATIONS RECEIVED	11	6	18	62	19
APPLICATIONS APPROVED	5	4	8	34	10
APPLICATIONS REJECTED	8	4	8	22	12
APPLICATIONS PENDING	19	7	28	93	28
SPENDDOWN PERSONS	50	24	34	173	76
NON-SPENDDOWN PERSONS	289	147	257	1,008	447
TWHA NON-PREMIUM PERSONS	0	0	1	2	2
TWHA PREMIUM PERSONS	1	0	3	6	6
CASES CLOSED	5	7	5	23	9
*** MACC					
APPLICATIONS RECEIVED	0	0	0	0	8
APPLICATIONS APPROVED	0	0	0	0	7
APPLICATIONS REJECTED	0	0	0	0	0
APPLICATIONS PENDING	0	0	0	0	1
PERSONS	0	0	0	32	0
CASES CLOSED	0	0	0	0	0
*** NURSING CARE					
APPLICATIONS RECEIVED	4	0	0	5	1
APPLICATIONS APPROVED	4	0	1	2	1
APPLICATIONS REJECTED	0	0	0	1	0
APPLICATIONS PENDING	3	1	0	7	0
PERSONS	54	24	5	133	7
RCF-II	49	22	5	77	3
RCF-I	5	2	0	56	4
SNF-ICF	0	0	0	0	0
TOTAL PAYMENTS	\$14,650	\$6,376	\$1,430	\$28,466	\$1,495
RCF-II	\$13,870	\$6,064	\$1,430	\$19,907	\$871
RCF-I	\$780	\$312	\$0	\$8,559	\$624
SNF/ICF	\$0	\$0	\$0	\$0	\$0
CASES CLOSED	1	0	0	1	0
*** SSI ONLY	3	2	1	1	0
*** SSI-SP					
PERSONS	1	0	0	0	0
TOTAL PAYMENTS	\$60	\$0	\$0	\$0	\$0
*** SP ONLY					
PERSONS	0	1	0	0	0
TOTAL PAYMENTS	\$0	\$54	\$0	\$0	\$0
*** QMB					
APPLICATIONS RECEIVED	4	2	5	18	3
APPLICATIONS APPROVED	0	1	4	6	2
APPLICATIONS REJECTED	2	1	2	11	4
APPLICATIONS PENDING	3	0	3	7	1
PERSONS	21	16	14	60	34
CASES CLOSED	1	0	0	2	0
*** SLMB					
APPLICATIONS RECEIVED	0	2	1	14	1
APPLICATIONS APPROVED	0	1	0	5	1
APPLICATIONS REJECTED	0	1	1	8	4
APPLICATIONS PENDING	0	0	1	5	0
PERSONS	25	14	34	114	48
CASES CLOSED	0	0	0	2	1
*** VENDOR CASES					
PERSONS	57	25	93	190	148
CASES CLOSED	3	1	1	2	6
*** PE FOR KIDS					
PERSONS	1	0	0	0	0

**TABLE 9
MO HEALTHNET ELIGIBILITY BY REGION AND COUNTY FOR NOVEMBER 2008**

	NE MARION	NE MONROE	NE MONTGOMERY	NE OSAGE	NE PIKE
*** MC+/MAF/TMA					
APPLICATIONS RECEIVED	102	8	23	19	51
APPLICATIONS APPROVED	59	6	20	11	28
APPLICATIONS REJECTED	24	3	1	4	7
APPLICATIONS PENDING	34	2	10	7	24
MC+					
NON-CHIP POVERTY CHILDREN	1,144	277	446	262	498
CHIP NON-PREMIUM CHILDREN	278	47	113	83	146
CHIP PREMIUM CHILDREN	134	38	75	33	91
MAF					
PARENTS/CARETAKERS	311	35	137	58	146
CHILDREN	958	144	368	184	435
TMA					
PARENTS/CARETAKERS	97	14	28	25	46
CHILDREN	228	30	55	59	87
TOTAL MC+/MAF/TMA					
FAMILIES	1,452	285	543	325	669
PARENTS/CARETAKERS	408	49	165	83	192
CHILDREN	2,742	536	1,057	621	1,257
CASES CLOSED	41	7	13	14	33
*** NEWBORNS	163	35	43	33	78
*** BCCT					
PERSONS	8	0	3	0	5
PRESUMPTIVE ELIGIBILITY PERSONS	1	0	0	0	0
*** MC+ FOR PREGNANT WOMEN					
APPLICATIONS RECEIVED	23	4	6	0	13
APPLICATIONS APPROVED	13	3	5	1	10
APPLICATIONS REJECTED	3	1	1	0	4
APPLICATIONS PENDING	7	0	1	0	4
MC+ FOR PREGNANT WOMEN	173	27	58	30	100
EXTENDED WOMEN'S HEALTH	139	25	44	28	47
*** REFUGEE					
APPLICATIONS RECEIVED	0	0	0	0	0
APPLICATIONS APPROVED	0	0	0	0	0
APPLICATIONS REJECTED	0	0	0	0	0
APPLICATIONS PENDING	0	0	0	0	0
CASES	0	0	0	0	0
PERSONS	0	0	0	0	0
TOTAL PAYMENTS	\$0	\$0	\$0	\$0	\$0
CASES CLOSED	0	0	0	0	0
*** SUPPLEMENTAL AID TO BLIND					
APPLICATIONS RECEIVED	0	2	0	1	0
APPLICATIONS APPROVED	0	0	0	0	0
APPLICATIONS REJECTED	1	1	0	0	0
APPLICATIONS PENDING	2	0	0	1	0
PERSONS	4	2	3	0	1
TOTAL PAYMENTS	\$1,953	\$1,218	\$1,450	\$0	\$609
CASES CLOSED	1	0	0	0	0
*** BLIND PENSION					
APPLICATIONS RECEIVED	0	2	0	1	0
APPLICATIONS APPROVED	1	1	0	0	1
APPLICATIONS REJECTED	0	0	0	0	0
APPLICATIONS PENDING	1	0	0	1	0
PERSONS	16	4	7	5	9
TOTAL PAYMENTS	\$9,744	\$2,436	\$4,263	\$3,045	\$5,481
CASES CLOSED	1	0	0	0	0

**TABLE 9
MO HEALTHNET ELIGIBILITY BY REGION AND COUNTY FOR NOVEMBER 2008**

	NE MARION	NE MONROE	NE MONTGOMERY	NE OSAGE	NE PIKE
*** MEDICAL ASSISTANCE					
APPLICATIONS RECEIVED	62	14	21	12	35
APPLICATIONS APPROVED	38	3	16	5	20
APPLICATIONS REJECTED	26	5	5	4	7
APPLICATIONS PENDING	111	17	24	26	55
SPENDDOWN PERSONS	197	48	52	34	111
NON-SPENDDOWN PERSONS	1,163	230	351	237	536
TWHA NON-PREMIUM PERSONS	3	1	0	0	1
TWHA PREMIUM PERSONS	16	7	2	0	1
CASES CLOSED	22	5	10	2	7
*** MACC					
APPLICATIONS RECEIVED	0	0	0	0	0
APPLICATIONS APPROVED	0	0	0	0	0
APPLICATIONS REJECTED	0	0	0	0	0
APPLICATIONS PENDING	0	0	0	0	0
PERSONS	1	0	1	0	1
CASES CLOSED	0	0	0	0	0
*** NURSING CARE					
APPLICATIONS RECEIVED	4	1	0	0	1
APPLICATIONS APPROVED	0	2	0	1	0
APPLICATIONS REJECTED	0	0	0	0	0
APPLICATIONS PENDING	4	0	0	1	1
PERSONS	122	28	11	27	22
RCF-II	70	10	5	15	21
RCF-I	52	17	6	12	1
SNF-ICF	0	1	0	0	0
TOTAL PAYMENTS	\$27,481	\$5,892	\$1,852	\$5,677	\$6,258
RCF-II	\$19,469	\$2,914	\$916	\$3,805	\$6,102
RCF-I	\$8,012	\$2,652	\$936	\$1,872	\$156
SNF/ICF	\$0	\$326	\$0	\$0	\$0
CASES CLOSED	3	0	0	0	1
*** SSI ONLY	6	0	1	0	3
*** SSI-SP					
PERSONS	3	0	0	0	1
TOTAL PAYMENTS	\$133	\$0	\$0	\$0	\$33
*** SP ONLY					
PERSONS	1	0	1	0	0
TOTAL PAYMENTS	\$67	\$0	\$18	\$0	\$0
*** QMB					
APPLICATIONS RECEIVED	21	5	2	0	6
APPLICATIONS APPROVED	12	0	2	0	6
APPLICATIONS REJECTED	8	4	1	0	1
APPLICATIONS PENDING	13	3	0	0	1
PERSONS	62	19	33	11	27
CASES CLOSED	1	0	2	0	0
*** SLMB					
APPLICATIONS RECEIVED	15	5	1	0	4
APPLICATIONS APPROVED	6	2	1	0	0
APPLICATIONS REJECTED	10	3	0	0	3
APPLICATIONS PENDING	11	2	0	0	1
PERSONS	91	20	48	20	39
CASES CLOSED	2	0	1	0	0
*** VENDOR CASES					
PERSONS	317	34	168	84	97
CASES CLOSED	14	1	4	4	3
*** PE FOR KIDS					
PERSONS	0	0	2	0	0

**TABLE 9
MO HEALTHNET ELIGIBILITY BY REGION AND COUNTY FOR NOVEMBER 2008**

	NE RALLS	NE RANDOLPH	NE SCHUYLER	NE SCOTLAND	NE SHELBY
*** MC+/MAF/TMA					
APPLICATIONS RECEIVED	17	69	7	12	14
APPLICATIONS APPROVED	11	55	7	4	7
APPLICATIONS REJECTED	9	20	3	4	1
APPLICATIONS PENDING	6	12	1	2	8
MC+					
NON-CHIP POVERTY CHILDREN	258	944	169	144	237
CHIP NON-PREMIUM CHILDREN	69	264	54	50	67
CHIP PREMIUM CHILDREN	36	110	37	58	47
MAF					
PARENTS/CARETAKERS	51	306	37	17	32
CHILDREN	179	873	96	53	146
TMA					
PARENTS/CARETAKERS	11	72	15	7	19
CHILDREN	26	154	22	9	44
TOTAL MC+/MAF/TMA					
FAMILIES	318	1,264	195	162	281
PARENTS/CARETAKERS	62	378	52	24	51
CHILDREN	568	2,345	378	314	541
CASES CLOSED	14	44	4	4	6
*** NEWBORNS	48	129	21	17	33
*** BCCT					
PERSONS	2	0	0	0	1
PRESUMPTIVE ELIGIBILITY PERSONS	0	0	0	0	0
*** MC+ FOR PREGNANT WOMEN					
APPLICATIONS RECEIVED	4	22	1	1	5
APPLICATIONS APPROVED	3	17	0	2	4
APPLICATIONS REJECTED	0	9	0	0	2
APPLICATIONS PENDING	0	4	1	0	1
MC+ FOR PREGNANT WOMEN	39	169	18	21	45
EXTENDED WOMEN'S HEALTH	40	104	18	11	18
*** REFUGEE					
APPLICATIONS RECEIVED	0	0	0	0	0
APPLICATIONS APPROVED	0	0	0	0	0
APPLICATIONS REJECTED	0	0	0	0	0
APPLICATIONS PENDING	0	0	0	0	0
CASES	0	0	0	0	0
PERSONS	0	0	0	0	0
TOTAL PAYMENTS	\$0	\$0	\$0	\$0	\$0
CASES CLOSED	0	0	0	0	0
*** SUPPLEMENTAL AID TO BLIND					
APPLICATIONS RECEIVED	0	0	0	0	0
APPLICATIONS APPROVED	0	0	0	0	0
APPLICATIONS REJECTED	1	0	1	0	0
APPLICATIONS PENDING	0	0	0	0	2
PERSONS	1	6	0	0	0
TOTAL PAYMENTS	\$542	\$3,065	\$0	\$0	\$0
CASES CLOSED	0	1	0	0	0
*** BLIND PENSION					
APPLICATIONS RECEIVED	0	0	0	0	0
APPLICATIONS APPROVED	0	0	0	0	0
APPLICATIONS REJECTED	1	0	1	0	0
APPLICATIONS PENDING	0	1	0	0	2
PERSONS	2	12	0	3	0
TOTAL PAYMENTS	\$1,218	\$7,308	\$0	\$1,827	\$0
CASES CLOSED	0	0	0	0	0

**TABLE 9
MO HEALTHNET ELIGIBILITY BY REGION AND COUNTY FOR NOVEMBER 2008**

	NE RALLS	NE RANDOLPH	NE SCHUYLER	NE SCOTLAND	NE SHELBY
*** MEDICAL ASSISTANCE					
APPLICATIONS RECEIVED	18	51	5	6	8
APPLICATIONS APPROVED	12	23	6	5	4
APPLICATIONS REJECTED	6	24	1	1	6
APPLICATIONS PENDING	16	91	19	14	25
SPENDDOWN PERSONS	57	146	24	20	24
NON-SPENDDOWN PERSONS	251	955	177	140	200
TWHA NON-PREMIUM PERSONS	0	1	0	1	1
TWHA PREMIUM PERSONS	5	2	1	0	2
CASES CLOSED	9	13	4	4	1
*** MACC					
APPLICATIONS RECEIVED	0	0	0	0	1
APPLICATIONS APPROVED	0	0	0	0	0
APPLICATIONS REJECTED	0	0	0	0	1
APPLICATIONS PENDING	0	0	0	0	0
PERSONS	1	2	0	0	1
CASES CLOSED	0	0	0	0	0
*** NURSING CARE					
APPLICATIONS RECEIVED	0	0	0	0	0
APPLICATIONS APPROVED	0	1	0	0	0
APPLICATIONS REJECTED	0	0	0	0	0
APPLICATIONS PENDING	0	0	0	0	0
PERSONS	10	61	0	1	9
RCF-II	9	48	0	1	0
RCF-I	1	13	0	0	9
SNF-ICF	0	0	0	0	0
TOTAL PAYMENTS	\$2,563	\$15,691	\$0	\$292	\$1,404
RCF-II	\$2,407	\$13,663	\$0	\$292	\$0
RCF-I	\$156	\$2,028	\$0	\$0	\$1,404
SNF/ICF	\$0	\$0	\$0	\$0	\$0
CASES CLOSED	1	0	0	0	0
*** SSI ONLY	0	1	0	0	1
*** SSI-SP					
PERSONS	1	1	0	0	0
TOTAL PAYMENTS	\$51	\$11	\$0	\$0	\$0
*** SP ONLY					
PERSONS	0	0	0	0	0
TOTAL PAYMENTS	\$0	\$0	\$0	\$0	\$0
*** QMB					
APPLICATIONS RECEIVED	1	3	1	1	1
APPLICATIONS APPROVED	0	4	1	0	0
APPLICATIONS REJECTED	1	0	1	2	0
APPLICATIONS PENDING	1	1	1	0	2
PERSONS	5	57	6	14	6
CASES CLOSED	0	1	0	0	0
*** SLMB					
APPLICATIONS RECEIVED	0	0	1	2	1
APPLICATIONS APPROVED	0	0	0	2	0
APPLICATIONS REJECTED	0	1	1	1	0
APPLICATIONS PENDING	0	0	2	0	2
PERSONS	20	83	13	16	21
CASES CLOSED	0	0	0	1	0
*** VENDOR CASES					
PERSONS	31	221	27	35	48
CASES CLOSED	3	6	0	0	1
*** PE FOR KIDS					
PERSONS	0	2	0	0	0

**TABLE 9
MO HEALTHNET ELIGIBILITY BY REGION AND COUNTY FOR NOVEMBER 2008**

	NE WARREN	SE BOLLINGER	SE BUTLER	SE CAPE GIRARDEAU	SE CARTER
*** MC+/MAF/TMA					
APPLICATIONS RECEIVED	61	33	131	151	18
APPLICATIONS APPROVED	41	22	91	112	14
APPLICATIONS REJECTED	16	10	24	24	4
APPLICATIONS PENDING	25	9	50	63	4
MC+					
NON-CHIP POVERTY CHILDREN	884	481	2,042	2,106	398
CHIP NON-PREMIUM CHILDREN	192	142	471	453	94
CHIP PREMIUM CHILDREN	114	79	226	241	44
MAF					
PARENTS/CARETAKERS	324	164	763	612	88
CHILDREN	893	429	2,088	1,911	296
TMA					
PARENTS/CARETAKERS	92	29	184	156	24
CHILDREN	204	70	411	362	38
TOTAL MC+/MAF/TMA					
FAMILIES	1,182	648	2,909	2,810	473
PARENTS/CARETAKERS	416	193	947	768	112
CHILDREN	2,287	1,201	5,238	5,073	870
CASES CLOSED	41	20	95	112	17
*** NEWBORNS	67	67	219	248	51
*** BCCT					
PERSONS	11	1	15	10	9
PRESUMPTIVE ELIGIBILITY PERSONS	0	0	0	1	0
*** MC+ FOR PREGNANT WOMEN					
APPLICATIONS RECEIVED	23	10	38	52	4
APPLICATIONS APPROVED	17	9	26	34	5
APPLICATIONS REJECTED	7	0	7	17	0
APPLICATIONS PENDING	2	3	8	14	0
MC+ FOR PREGNANT WOMEN	169	74	305	348	41
EXTENDED WOMEN'S HEALTH	76	54	162	233	35
*** REFUGEE					
APPLICATIONS RECEIVED	0	0	0	0	0
APPLICATIONS APPROVED	0	0	0	0	0
APPLICATIONS REJECTED	0	0	0	0	0
APPLICATIONS PENDING	0	0	0	0	0
CASES	0	0	0	0	0
PERSONS	0	0	0	0	0
TOTAL PAYMENTS	\$0	\$0	\$0	\$0	\$0
CASES CLOSED	0	0	0	0	0
*** SUPPLEMENTAL AID TO BLIND					
APPLICATIONS RECEIVED	0	0	0	0	0
APPLICATIONS APPROVED	0	1	0	0	0
APPLICATIONS REJECTED	0	0	1	0	0
APPLICATIONS PENDING	0	1	1	0	0
PERSONS	4	1	5	10	2
TOTAL PAYMENTS	\$1,862	\$11	\$2,619	\$5,120	\$1,218
CASES CLOSED	0	1	1	0	0
*** BLIND PENSION					
APPLICATIONS RECEIVED	0	0	3	1	1
APPLICATIONS APPROVED	0	0	0	0	0
APPLICATIONS REJECTED	0	1	1	0	0
APPLICATIONS PENDING	1	1	4	2	1
PERSONS	16	2	27	24	1
TOTAL PAYMENTS	\$9,744	\$1,218	\$15,834	\$14,616	\$609
CASES CLOSED	0	0	0	1	0

**TABLE 9
MO HEALTHNET ELIGIBILITY BY REGION AND COUNTY FOR NOVEMBER 2008**

	NE WARREN	SE BOLLINGER	SE BUTLER	SE CAPE GIRARDEAU	SE CARTER
*** MEDICAL ASSISTANCE					
APPLICATIONS RECEIVED	62	22	115	106	14
APPLICATIONS APPROVED	26	16	58	57	10
APPLICATIONS REJECTED	15	13	55	50	5
APPLICATIONS PENDING	54	51	209	183	25
SPENDDOWN PERSONS	105	105	376	242	79
NON-SPENDDOWN PERSONS	556	643	2,898	1,878	512
TWHA NON-PREMIUM PERSONS	2	2	1	0	1
TWHA PREMIUM PERSONS	5	0	4	10	0
CASES CLOSED	8	15	47	44	4
*** MACC					
APPLICATIONS RECEIVED	11	0	19	0	0
APPLICATIONS APPROVED	12	0	18	0	0
APPLICATIONS REJECTED	0	0	1	0	0
APPLICATIONS PENDING	0	0	1	0	0
PERSONS	0	0	93	30	0
CASES CLOSED	0	0	0	0	0
*** NURSING CARE					
APPLICATIONS RECEIVED	0	1	5	10	1
APPLICATIONS APPROVED	0	3	5	9	1
APPLICATIONS REJECTED	0	1	3	2	0
APPLICATIONS PENDING	0	0	6	4	1
PERSONS	6	57	175	213	32
RCF-II	1	29	123	192	17
RCF-I	5	28	52	21	15
SNF-ICF	0	0	0	0	0
TOTAL PAYMENTS	\$1,072	\$12,228	\$43,077	\$56,471	\$7,066
RCF-II	\$292	\$8,274	\$35,090	\$53,306	\$4,726
RCF-I	\$780	\$3,954	\$7,987	\$3,165	\$2,340
SNF/ICF	\$0	\$0	\$0	\$0	\$0
CASES CLOSED	0	0	5	6	0
*** SSI ONLY	0	3	0	0	2
*** SSI-SP					
PERSONS	3	0	5	0	0
TOTAL PAYMENTS	\$171	\$0	\$166	\$0	\$0
*** SP ONLY					
PERSONS	1	0	1	0	1
TOTAL PAYMENTS	\$30	\$0	\$116	\$0	\$59
*** QMB					
APPLICATIONS RECEIVED	9	3	12	33	9
APPLICATIONS APPROVED	2	1	6	14	5
APPLICATIONS REJECTED	5	2	9	16	2
APPLICATIONS PENDING	5	2	6	19	3
PERSONS	59	32	145	134	19
CASES CLOSED	0	1	1	5	0
*** SLMB					
APPLICATIONS RECEIVED	6	2	7	25	4
APPLICATIONS APPROVED	3	4	4	7	1
APPLICATIONS REJECTED	4	0	6	14	1
APPLICATIONS PENDING	1	0	2	18	2
PERSONS	93	64	221	223	35
CASES CLOSED	0	0	2	3	1
*** VENDOR CASES					
PERSONS	48	61	345	446	30
CASES CLOSED	1	1	8	23	1
*** PE FOR KIDS					
PERSONS	0	0	0	0	0

**TABLE 9
MO HEALTHNET ELIGIBILITY BY REGION AND COUNTY FOR NOVEMBER 2008**

	SE CRAWFORD	SE DENT	SE DUNKLIN	SE HOWELL	SE IRON
*** MC+/MAF/TMA					
APPLICATIONS RECEIVED	70	47	131	126	33
APPLICATIONS APPROVED	53	36	95	76	18
APPLICATIONS REJECTED	13	7	26	41	4
APPLICATIONS PENDING	30	7	53	50	15
MC+					
NON-CHIP POVERTY CHILDREN	1,018	694	1,689	1,960	453
CHIP NON-PREMIUM CHILDREN	215	185	377	485	139
CHIP PREMIUM CHILDREN	126	110	179	210	49
MAF					
PARENTS/CARETAKERS	343	230	740	556	150
CHILDREN	947	633	2,403	1,638	405
TMA					
PARENTS/CARETAKERS	87	51	177	107	36
CHILDREN	163	117	392	294	73
TOTAL MC+/MAF/TMA					
FAMILIES	1,290	922	2,597	2,384	593
PARENTS/CARETAKERS	430	281	917	663	186
CHILDREN	2,469	1,739	5,040	4,587	1,119
CASES CLOSED	49	32	98	84	12
*** NEWBORNS	114	89	126	286	50
*** BCCT					
PERSONS	1	2	9	13	3
PRESUMPTIVE ELIGIBILITY PERSONS	0	0	0	0	0
*** MC+ FOR PREGNANT WOMEN					
APPLICATIONS RECEIVED	24	11	33	32	5
APPLICATIONS APPROVED	17	8	25	30	4
APPLICATIONS REJECTED	7	2	11	7	0
APPLICATIONS PENDING	4	0	6	7	1
MC+ FOR PREGNANT WOMEN	147	112	187	317	64
EXTENDED WOMEN'S HEALTH	91	71	111	186	40
*** REFUGEE					
APPLICATIONS RECEIVED	0	0	0	0	0
APPLICATIONS APPROVED	0	0	0	0	0
APPLICATIONS REJECTED	0	0	0	0	0
APPLICATIONS PENDING	0	0	0	0	0
CASES	0	0	0	0	0
PERSONS	0	0	0	0	0
TOTAL PAYMENTS	\$0	\$0	\$0	\$0	\$0
CASES CLOSED	0	0	0	0	0
*** SUPPLEMENTAL AID TO BLIND					
APPLICATIONS RECEIVED	2	0	0	2	0
APPLICATIONS APPROVED	0	0	0	0	0
APPLICATIONS REJECTED	2	0	1	0	0
APPLICATIONS PENDING	1	0	2	2	0
PERSONS	1	5	14	3	1
TOTAL PAYMENTS	\$373	\$2,710	\$5,854	\$1,668	\$536
CASES CLOSED	0	0	0	0	0
*** BLIND PENSION					
APPLICATIONS RECEIVED	2	0	0	3	0
APPLICATIONS APPROVED	0	0	1	0	0
APPLICATIONS REJECTED	2	0	1	0	0
APPLICATIONS PENDING	1	0	2	7	0
PERSONS	10	7	21	26	9
TOTAL PAYMENTS	\$6,090	\$4,263	\$12,789	\$15,834	\$5,481
CASES CLOSED	0	0	0	0	0

**TABLE 9
MO HEALTHNET ELIGIBILITY BY REGION AND COUNTY FOR NOVEMBER 2008**

	SE CRAWFORD	SE DENT	SE DUNKLIN	SE HOWELL	SE IRON
*** MEDICAL ASSISTANCE					
APPLICATIONS RECEIVED	59	41	112	107	27
APPLICATIONS APPROVED	19	14	58	54	14
APPLICATIONS REJECTED	24	16	50	54	21
APPLICATIONS PENDING	106	63	153	152	27
SPENDDOWN PERSONS	164	122	381	281	145
NON-SPENDDOWN PERSONS	996	841	2,926	1,951	631
TWHA NON-PREMIUM PERSONS	0	0	1	3	0
TWHA PREMIUM PERSONS	0	3	3	5	1
CASES CLOSED	13	6	49	34	13
*** MACC					
APPLICATIONS RECEIVED	0	0	0	0	0
APPLICATIONS APPROVED	0	0	0	0	0
APPLICATIONS REJECTED	0	0	0	0	0
APPLICATIONS PENDING	0	0	0	0	0
PERSONS	0	0	5	2	5
CASES CLOSED	0	0	0	0	0
*** NURSING CARE					
APPLICATIONS RECEIVED	1	0	2	1	4
APPLICATIONS APPROVED	0	0	3	3	4
APPLICATIONS REJECTED	0	0	0	0	1
APPLICATIONS PENDING	3	0	1	1	5
PERSONS	105	19	112	96	108
RCF-II	45	11	106	91	22
RCF-I	60	8	6	5	65
SNF-ICF	0	0	0	0	21
TOTAL PAYMENTS	\$21,766	\$4,238	\$30,562	\$27,216	\$24,573
RCF-II	\$12,560	\$3,076	\$29,675	\$26,572	\$6,424
RCF-I	\$9,206	\$1,162	\$887	\$644	\$9,984
SNF/ICF	\$0	\$0	\$0	\$0	\$8,165
CASES CLOSED	1	0	4	2	3
*** SSI ONLY	7	1	13	4	5
*** SSI-SP					
PERSONS	2	0	4	2	2
TOTAL PAYMENTS	\$67	\$0	\$127	\$199	\$119
*** SP ONLY					
PERSONS	0	1	0	1	0
TOTAL PAYMENTS	\$0	\$34	\$0	\$541	\$0
*** QMB					
APPLICATIONS RECEIVED	11	3	13	26	10
APPLICATIONS APPROVED	4	1	6	9	5
APPLICATIONS REJECTED	9	0	5	13	4
APPLICATIONS PENDING	4	3	9	17	5
PERSONS	57	39	127	169	25
CASES CLOSED	1	0	1	4	0
*** SLMB					
APPLICATIONS RECEIVED	8	2	5	23	8
APPLICATIONS APPROVED	3	0	1	5	2
APPLICATIONS REJECTED	6	0	5	15	5
APPLICATIONS PENDING	3	3	5	16	4
PERSONS	97	59	234	259	51
CASES CLOSED	2	1	1	3	2
*** VENDOR CASES					
PERSONS	150	91	370	325	91
CASES CLOSED	2	1	10	19	1
*** PE FOR KIDS					
PERSONS	0	0	0	3	0

**TABLE 9
MO HEALTHNET ELIGIBILITY BY REGION AND COUNTY FOR NOVEMBER 2008**

	SE MADISON	SE MARIES	SE MISSISSIPPI	SE NEW MADRID	SE OREGON
*** MC+/MAF/TMA					
APPLICATIONS RECEIVED	33	11	44	55	33
APPLICATIONS APPROVED	15	8	37	38	20
APPLICATIONS REJECTED	3	0	8	9	6
APPLICATIONS PENDING	15	7	9	17	11
MC+					
NON-CHIP POVERTY CHILDREN	527	246	746	879	524
CHIP NON-PREMIUM CHILDREN	156	71	180	230	150
CHIP PREMIUM CHILDREN	81	37	104	119	92
MAF					
PARENTS/CARETAKERS	160	98	250	345	125
CHILDREN	426	229	783	1,024	428
TMA					
PARENTS/CARETAKERS	40	11	74	118	38
CHILDREN	77	49	172	230	92
TOTAL MC+/MAF/TMA					
FAMILIES	671	338	1,079	1,356	689
PARENTS/CARETAKERS	200	109	324	463	163
CHILDREN	1,267	632	1,985	2,482	1,286
CASES CLOSED	23	15	30	40	21
*** NEWBORNS	70	35	62	89	32
*** BCCT					
PERSONS	4	0	2	5	5
PRESUMPTIVE ELIGIBILITY PERSONS	0	0	1	0	0
*** MC+ FOR PREGNANT WOMEN					
APPLICATIONS RECEIVED	9	3	14	13	4
APPLICATIONS APPROVED	6	4	13	14	4
APPLICATIONS REJECTED	1	0	2	2	0
APPLICATIONS PENDING	2	1	4	2	1
MC+ FOR PREGNANT WOMEN	67	34	94	130	52
EXTENDED WOMEN'S HEALTH	57	28	71	59	41
*** REFUGEE					
APPLICATIONS RECEIVED	0	0	0	0	0
APPLICATIONS APPROVED	0	0	0	0	0
APPLICATIONS REJECTED	0	0	0	0	0
APPLICATIONS PENDING	0	0	0	0	0
CASES	0	0	0	0	0
PERSONS	0	0	0	0	0
TOTAL PAYMENTS	\$0	\$0	\$0	\$0	\$0
CASES CLOSED	0	0	0	0	0
*** SUPPLEMENTAL AID TO BLIND					
APPLICATIONS RECEIVED	0	0	0	0	2
APPLICATIONS APPROVED	0	0	0	0	0
APPLICATIONS REJECTED	1	0	0	0	0
APPLICATIONS PENDING	0	0	0	0	2
PERSONS	4	1	4	6	1
TOTAL PAYMENTS	\$1,974	\$455	\$2,201	\$3,114	\$547
CASES CLOSED	0	0	0	0	0
*** BLIND PENSION					
APPLICATIONS RECEIVED	0	0	0	0	2
APPLICATIONS APPROVED	2	0	0	0	0
APPLICATIONS REJECTED	0	0	0	0	0
APPLICATIONS PENDING	0	0	0	0	2
PERSONS	14	6	11	18	5
TOTAL PAYMENTS	\$8,526	\$3,654	\$6,699	\$10,962	\$3,045
CASES CLOSED	0	0	0	1	0

**TABLE 9
MO HEALTHNET ELIGIBILITY BY REGION AND COUNTY FOR NOVEMBER 2008**

	SE MADISON	SE MARIES	SE MISSISSIPPI	SE NEW MADRID	SE OREGON
*** MEDICAL ASSISTANCE					
APPLICATIONS RECEIVED	20	11	28	44	32
APPLICATIONS APPROVED	13	6	22	26	13
APPLICATIONS REJECTED	15	6	14	16	20
APPLICATIONS PENDING	17	13	40	70	28
SPENDDOWN PERSONS	115	34	160	194	84
NON-SPENDDOWN PERSONS	592	283	1,047	1,411	828
TWHA NON-PREMIUM PERSONS	0	0	3	0	0
TWHA PREMIUM PERSONS	2	1	2	2	0
CASES CLOSED	11	2	18	23	7
*** MACC					
APPLICATIONS RECEIVED	0	0	0	0	0
APPLICATIONS APPROVED	0	0	0	0	0
APPLICATIONS REJECTED	0	0	0	0	0
APPLICATIONS PENDING	0	0	0	0	0
PERSONS	3	0	3	33	0
CASES CLOSED	0	0	0	0	0
*** NURSING CARE					
APPLICATIONS RECEIVED	0	1	0	0	0
APPLICATIONS APPROVED	0	1	0	0	1
APPLICATIONS REJECTED	0	0	0	0	0
APPLICATIONS PENDING	0	0	0	0	0
PERSONS	28	13	3	5	19
RCF-II	27	4	3	2	19
RCF-I	1	9	0	1	0
SNF-ICF	0	0	0	2	0
TOTAL PAYMENTS	\$7,899	\$2,572	\$876	\$1,446	\$5,539
RCF-II	\$7,743	\$1,168	\$876	\$584	\$5,539
RCF-I	\$156	\$1,404	\$0	\$156	\$0
SNF/ICF	\$0	\$0	\$0	\$706	\$0
CASES CLOSED	0	1	0	0	0
*** SSI ONLY	1	2	4	10	5
*** SSI-SP					
PERSONS	0	0	0	6	1
TOTAL PAYMENTS	\$0	\$0	\$0	\$141	\$45
*** SP ONLY					
PERSONS	0	0	0	0	0
TOTAL PAYMENTS	\$0	\$0	\$0	\$0	\$0
*** QMB					
APPLICATIONS RECEIVED	6	6	7	10	7
APPLICATIONS APPROVED	5	2	5	4	2
APPLICATIONS REJECTED	2	3	4	3	6
APPLICATIONS PENDING	1	2	6	6	2
PERSONS	30	25	42	82	43
CASES CLOSED	0	0	0	1	0
*** SLMB					
APPLICATIONS RECEIVED	6	5	8	3	5
APPLICATIONS APPROVED	0	1	4	2	2
APPLICATIONS REJECTED	5	3	6	3	3
APPLICATIONS PENDING	2	2	4	0	2
PERSONS	73	23	59	97	89
CASES CLOSED	0	0	1	2	0
*** VENDOR CASES					
PERSONS	100	45	116	230	66
CASES CLOSED	4	1	6	1	1
*** PE FOR KIDS					
PERSONS	0	0	1	0	0

**TABLE 9
MO HEALTHNET ELIGIBILITY BY REGION AND COUNTY FOR NOVEMBER 2008**

	SE PEMISCOT	SE PERRY	SE PHELPS	SE PULASKI	SE REYNOLDS
*** MC+/MAF/TMA					
APPLICATIONS RECEIVED	61	44	107	89	24
APPLICATIONS APPROVED	47	34	76	58	17
APPLICATIONS REJECTED	10	5	24	22	3
APPLICATIONS PENDING	17	11	43	58	7
MC+					
NON-CHIP POVERTY CHILDREN	1,095	574	1,432	1,015	300
CHIP NON-PREMIUM CHILDREN	212	156	379	251	81
CHIP PREMIUM CHILDREN	82	73	169	181	48
MAF					
PARENTS/CARETAKERS	545	176	480	358	113
CHILDREN	1,814	469	1,194	1,030	266
TMA					
PARENTS/CARETAKERS	99	43	150	66	26
CHILDREN	235	72	276	171	46
TOTAL MC+/MAF/TMA					
FAMILIES	1,702	711	1,916	1,416	413
PARENTS/CARETAKERS	644	219	630	424	139
CHILDREN	3,438	1,344	3,450	2,648	741
CASES CLOSED	53	24	70	64	13
*** NEWBORNS	85	93	170	120	36
*** BCCT					
PERSONS	5	1	4	6	3
PRESUMPTIVE ELIGIBILITY PERSONS	0	0	0	1	0
*** MC+ FOR PREGNANT WOMEN					
APPLICATIONS RECEIVED	26	14	26	37	5
APPLICATIONS APPROVED	18	9	23	18	3
APPLICATIONS REJECTED	6	5	5	9	0
APPLICATIONS PENDING	5	2	11	20	2
MC+ FOR PREGNANT WOMEN	153	94	244	169	34
EXTENDED WOMEN'S HEALTH	60	55	146	139	28
*** REFUGEE					
APPLICATIONS RECEIVED	0	0	0	0	0
APPLICATIONS APPROVED	0	0	0	0	0
APPLICATIONS REJECTED	0	0	0	0	0
APPLICATIONS PENDING	0	0	0	0	0
CASES	0	0	0	0	0
PERSONS	0	0	0	0	0
TOTAL PAYMENTS	\$0	\$0	\$0	\$0	\$0
CASES CLOSED	0	0	0	0	0
*** SUPPLEMENTAL AID TO BLIND					
APPLICATIONS RECEIVED	2	0	0	0	1
APPLICATIONS APPROVED	0	0	0	0	0
APPLICATIONS REJECTED	0	0	0	0	0
APPLICATIONS PENDING	2	0	0	0	2
PERSONS	8	0	2	6	1
TOTAL PAYMENTS	\$3,561	\$0	\$1,218	\$2,799	\$494
CASES CLOSED	0	0	0	0	0
*** BLIND PENSION					
APPLICATIONS RECEIVED	2	0	0	0	1
APPLICATIONS APPROVED	0	0	0	0	0
APPLICATIONS REJECTED	0	0	0	0	0
APPLICATIONS PENDING	2	1	0	0	2
PERSONS	14	2	20	11	5
TOTAL PAYMENTS	\$8,526	\$1,218	\$12,180	\$6,699	\$3,045
CASES CLOSED	0	0	0	0	0

**TABLE 9
MO HEALTHNET ELIGIBILITY BY REGION AND COUNTY FOR NOVEMBER 2008**

	SE PEMISCOT	SE PERRY	SE PHELPS	SE PULASKI	SE REYNOLDS
*** MEDICAL ASSISTANCE					
APPLICATIONS RECEIVED	38	29	84	40	7
APPLICATIONS APPROVED	33	11	47	17	13
APPLICATIONS REJECTED	18	19	34	18	3
APPLICATIONS PENDING	62	54	132	132	18
SPENDDOWN PERSONS	264	91	213	107	89
NON-SPENDDOWN PERSONS	1,977	555	1,538	1,008	448
TWHA NON-PREMIUM PERSONS	0	3	1	3	0
TWHA PREMIUM PERSONS	3	3	3	4	1
CASES CLOSED	25	7	35	10	7
*** MACC					
APPLICATIONS RECEIVED	0	0	0	0	0
APPLICATIONS APPROVED	0	0	0	0	0
APPLICATIONS REJECTED	0	0	0	0	0
APPLICATIONS PENDING	0	0	0	0	0
PERSONS	2	0	26	4	10
CASES CLOSED	0	0	0	0	0
*** NURSING CARE					
APPLICATIONS RECEIVED	0	1	1	1	0
APPLICATIONS APPROVED	0	1	1	1	0
APPLICATIONS REJECTED	0	0	0	0	0
APPLICATIONS PENDING	0	0	0	0	0
PERSONS	5	22	65	21	16
RCF-II	4	19	63	18	6
RCF-I	1	2	2	3	10
SNF-ICF	0	1	0	0	0
TOTAL PAYMENTS	\$1,324	\$5,981	\$18,396	\$5,470	\$3,176
RCF-II	\$1,168	\$5,377	\$18,084	\$5,002	\$1,616
RCF-I	\$156	\$312	\$312	\$468	\$1,560
SNF/ICF	\$0	\$292	\$0	\$0	\$0
CASES CLOSED	1	2	1	0	0
*** SSI ONLY	9	1	4	3	3
*** SSI-SP					
PERSONS	1	1	3	0	0
TOTAL PAYMENTS	\$7	\$41	\$654	\$0	\$0
*** SP ONLY					
PERSONS	0	0	4	1	0
TOTAL PAYMENTS	\$0	\$0	\$782	\$53	\$0
*** QMB					
APPLICATIONS RECEIVED	10	1	8	8	2
APPLICATIONS APPROVED	4	0	6	7	2
APPLICATIONS REJECTED	7	2	10	3	3
APPLICATIONS PENDING	0	1	4	10	3
PERSONS	54	44	130	47	18
CASES CLOSED	1	0	3	0	0
*** SLMB					
APPLICATIONS RECEIVED	4	2	7	3	2
APPLICATIONS APPROVED	4	1	3	1	0
APPLICATIONS REJECTED	0	2	7	5	3
APPLICATIONS PENDING	0	1	3	3	5
PERSONS	106	42	136	77	42
CASES CLOSED	0	1	0	1	0
*** VENDOR CASES					
PERSONS	131	107	209	128	30
CASES CLOSED	3	5	5	2	0
*** PE FOR KIDS					
PERSONS	0	0	0	1	0

**TABLE 9
MO HEALTHNET ELIGIBILITY BY REGION AND COUNTY FOR NOVEMBER 2008**

	SE RIPLEY	SE ST FRANCOIS	SE STE GENEVIEVE	SE SCOTT	SE SHANNON
*** MC+/MAF/TMA					
APPLICATIONS RECEIVED	53	184	28	127	24
APPLICATIONS APPROVED	48	138	18	93	19
APPLICATIONS REJECTED	8	29	7	25	5
APPLICATIONS PENDING	11	51	10	26	7
MC+					
NON-CHIP POVERTY CHILDREN	800	2,101	426	1,904	514
CHIP NON-PREMIUM CHILDREN	261	469	125	491	111
CHIP PREMIUM CHILDREN	94	219	51	212	68
MAF					
PARENTS/CARETAKERS	308	897	158	689	113
CHILDREN	802	2,250	421	1,996	329
TMA					
PARENTS/CARETAKERS	76	212	39	193	30
CHILDREN	145	410	98	414	57
TOTAL MC+/MAF/TMA					
FAMILIES	1,135	3,086	584	2,714	566
PARENTS/CARETAKERS	384	1,109	197	882	143
CHILDREN	2,102	5,449	1,121	5,017	1,079
CASES CLOSED	39	122	21	62	23
*** NEWBORNS	64	275	49	105	54
*** BCCT					
PERSONS	4	3	1	9	2
PRESUMPTIVE ELIGIBILITY PERSONS	1	0	0	0	0
*** MC+ FOR PREGNANT WOMEN					
APPLICATIONS RECEIVED	17	53	9	37	2
APPLICATIONS APPROVED	16	44	6	25	5
APPLICATIONS REJECTED	3	11	2	11	0
APPLICATIONS PENDING	0	11	0	6	1
MC+ FOR PREGNANT WOMEN	105	356	71	283	68
EXTENDED WOMEN'S HEALTH	70	223	38	151	40
*** REFUGEE					
APPLICATIONS RECEIVED	0	0	0	0	0
APPLICATIONS APPROVED	0	0	0	0	0
APPLICATIONS REJECTED	0	0	0	0	0
APPLICATIONS PENDING	0	0	0	0	0
CASES	0	0	0	0	0
PERSONS	0	0	0	0	0
TOTAL PAYMENTS	\$0	\$0	\$0	\$0	\$0
CASES CLOSED	0	0	0	0	0
*** SUPPLEMENTAL AID TO BLIND					
APPLICATIONS RECEIVED	0	1	0	0	1
APPLICATIONS APPROVED	0	0	0	0	0
APPLICATIONS REJECTED	0	3	0	4	0
APPLICATIONS PENDING	0	1	0	0	1
PERSONS	3	13	2	4	4
TOTAL PAYMENTS	\$1,306	\$6,367	\$922	\$2,178	\$2,005
CASES CLOSED	0	0	0	0	0
*** BLIND PENSION					
APPLICATIONS RECEIVED	0	4	0	0	1
APPLICATIONS APPROVED	0	2	0	2	0
APPLICATIONS REJECTED	0	2	1	2	0
APPLICATIONS PENDING	0	2	0	0	2
PERSONS	13	60	7	24	4
TOTAL PAYMENTS	\$7,917	\$36,540	\$4,263	\$14,616	\$2,436
CASES CLOSED	0	0	0	0	0

**TABLE 9
MO HEALTHNET ELIGIBILITY BY REGION AND COUNTY FOR NOVEMBER 2008**

	SE RIPLEY	SE ST FRANCOIS	SE STE GENEVIEVE	SE SCOTT	SE SHANNON
*** MEDICAL ASSISTANCE					
APPLICATIONS RECEIVED	47	146	27	99	18
APPLICATIONS APPROVED	21	90	16	48	11
APPLICATIONS REJECTED	12	77	9	48	5
APPLICATIONS PENDING	75	197	59	153	20
SPENDDOWN PERSONS	203	477	84	328	65
NON-SPENDDOWN PERSONS	1,301	2,546	408	2,169	521
TWHA NON-PREMIUM PERSONS	5	3	4	3	0
TWHA PREMIUM PERSONS	1	8	5	9	0
CASES CLOSED	26	47	3	37	5
*** MACC					
APPLICATIONS RECEIVED	0	0	1	0	0
APPLICATIONS APPROVED	0	0	0	0	0
APPLICATIONS REJECTED	0	0	0	0	0
APPLICATIONS PENDING	0	0	0	0	0
PERSONS	0	13	1	0	1
CASES CLOSED	0	0	0	0	0
*** NURSING CARE					
APPLICATIONS RECEIVED	0	12	4	3	1
APPLICATIONS APPROVED	0	13	3	3	1
APPLICATIONS REJECTED	0	3	1	0	0
APPLICATIONS PENDING	1	14	3	3	0
PERSONS	39	386	88	93	17
RCF-II	38	261	79	93	1
RCF-I	1	125	8	0	16
SNF-ICF	0	0	1	0	0
TOTAL PAYMENTS	\$11,252	\$88,323	\$23,412	\$26,867	\$2,788
RCF-II	\$11,096	\$69,657	\$21,872	\$26,867	\$292
RCF-I	\$156	\$18,666	\$1,248	\$0	\$2,496
SNF/ICF	\$0	\$0	\$292	\$0	\$0
CASES CLOSED	0	12	0	1	0
*** SSI ONLY	3	9	2	15	0
*** SSI-SP					
PERSONS	3	2	2	1	0
TOTAL PAYMENTS	\$99	\$790	\$64	\$13	\$0
*** SP ONLY					
PERSONS	0	1	0	1	0
TOTAL PAYMENTS	\$0	\$61	\$0	\$54	\$0
*** QMB					
APPLICATIONS RECEIVED	9	15	6	24	2
APPLICATIONS APPROVED	4	8	1	14	2
APPLICATIONS REJECTED	3	12	5	6	2
APPLICATIONS PENDING	9	10	9	6	1
PERSONS	67	117	15	116	33
CASES CLOSED	4	2	0	3	1
*** SLMB					
APPLICATIONS RECEIVED	6	11	5	12	1
APPLICATIONS APPROVED	0	5	1	4	1
APPLICATIONS REJECTED	3	8	4	5	2
APPLICATIONS PENDING	6	5	8	6	0
PERSONS	84	260	32	159	67
CASES CLOSED	1	4	0	0	0
*** VENDOR CASES					
PERSONS	42	452	81	304	49
CASES CLOSED	1	28	2	7	3
*** PE FOR KIDS					
PERSONS	0	0	0	0	0

**TABLE 9
MO HEALTHNET ELIGIBILITY BY REGION AND COUNTY FOR NOVEMBER 2008**

	SE STODDARD	SE TEXAS	SE WASHINGTON	SE WAYNE	SW BARRY
*** MC+/MAF/TMA					
APPLICATIONS RECEIVED	76	64	84	26	124
APPLICATIONS APPROVED	53	58	59	13	78
APPLICATIONS REJECTED	16	9	20	6	27
APPLICATIONS PENDING	20	15	23	15	38
MC+					
NON-CHIP POVERTY CHILDREN	1,204	986	1,174	656	1,524
CHIP NON-PREMIUM CHILDREN	327	277	241	159	361
CHIP PREMIUM CHILDREN	238	182	133	88	115
MAF					
PARENTS/CARETAKERS	322	306	504	166	403
CHILDREN	1,031	889	1,315	533	1,357
TMA					
PARENTS/CARETAKERS	107	51	145	30	83
CHILDREN	227	131	289	81	272
TOTAL MC+/MAF/TMA					
FAMILIES	1,721	1,319	1,682	888	1,854
PARENTS/CARETAKERS	429	357	649	196	486
CHILDREN	3,027	2,465	3,152	1,517	3,629
CASES CLOSED	45	38	60	29	67
*** NEWBORNS	158	140	146	72	142
*** BCCT					
PERSONS	7	7	5	2	2
PRESUMPTIVE ELIGIBILITY PERSONS	1	0	2	1	0
*** MC+ FOR PREGNANT WOMEN					
APPLICATIONS RECEIVED	23	25	29	11	24
APPLICATIONS APPROVED	18	21	24	8	25
APPLICATIONS REJECTED	6	5	4	2	5
APPLICATIONS PENDING	4	0	5	3	4
MC+ FOR PREGNANT WOMEN	178	167	206	87	222
EXTENDED WOMEN'S HEALTH	118	99	112	57	166
*** REFUGEE					
APPLICATIONS RECEIVED	0	0	0	0	0
APPLICATIONS APPROVED	0	0	0	0	0
APPLICATIONS REJECTED	0	0	0	0	0
APPLICATIONS PENDING	0	0	0	0	0
CASES	0	0	0	0	0
PERSONS	0	0	0	0	0
TOTAL PAYMENTS	\$0	\$0	\$0	\$0	\$0
CASES CLOSED	0	0	0	0	0
*** SUPPLEMENTAL AID TO BLIND					
APPLICATIONS RECEIVED	0	0	1	0	1
APPLICATIONS APPROVED	0	0	0	0	0
APPLICATIONS REJECTED	0	0	2	0	1
APPLICATIONS PENDING	0	0	0	1	1
PERSONS	5	2	16	7	5
TOTAL PAYMENTS	\$2,072	\$981	\$8,086	\$3,344	\$3,045
CASES CLOSED	0	0	0	0	0
*** BLIND PENSION					
APPLICATIONS RECEIVED	1	0	1	0	1
APPLICATIONS APPROVED	0	0	0	0	0
APPLICATIONS REJECTED	1	0	2	0	1
APPLICATIONS PENDING	1	0	0	1	1
PERSONS	22	16	16	17	13
TOTAL PAYMENTS	\$13,398	\$9,744	\$9,744	\$9,744	\$7,917
CASES CLOSED	0	0	0	2	0

**TABLE 9
MO HEALTHNET ELIGIBILITY BY REGION AND COUNTY FOR NOVEMBER 2008**

	SE STODDARD	SE TEXAS	SE WASHINGTON	SE WAYNE	SW BARRY
*** MEDICAL ASSISTANCE					
APPLICATIONS RECEIVED	64	44	69	40	82
APPLICATIONS APPROVED	39	25	29	16	34
APPLICATIONS REJECTED	40	16	21	20	28
APPLICATIONS PENDING	94	56	97	96	78
SPENDDOWN PERSONS	291	151	266	157	182
NON-SPENDDOWN PERSONS	1,625	1,066	1,632	1,080	1,189
TWHA NON-PREMIUM PERSONS	1	1	3	1	0
TWHA PREMIUM PERSONS	2	2	2	2	2
CASES CLOSED	27	25	30	18	25
*** MACC					
APPLICATIONS RECEIVED	0	4	0	0	0
APPLICATIONS APPROVED	0	1	0	0	0
APPLICATIONS REJECTED	0	3	0	0	0
APPLICATIONS PENDING	0	0	0	0	0
PERSONS	4	18	0	0	0
CASES CLOSED	0	0	0	0	0
*** NURSING CARE					
APPLICATIONS RECEIVED	5	2	1	0	1
APPLICATIONS APPROVED	3	0	1	1	2
APPLICATIONS REJECTED	1	0	0	0	0
APPLICATIONS PENDING	4	2	2	0	3
PERSONS	96	47	28	19	63
RCF-II	81	35	26	14	53
RCF-I	14	12	2	5	10
SNF-ICF	1	0	0	0	0
TOTAL PAYMENTS	\$25,854	\$11,969	\$7,904	\$4,757	\$16,640
RCF-II	\$23,343	\$10,104	\$7,592	\$4,088	\$15,080
RCF-I	\$2,121	\$1,865	\$312	\$669	\$1,560
SNF/ICF	\$390	\$0	\$0	\$0	\$0
CASES CLOSED	0	3	1	1	2
*** SSI ONLY	0	5	5	3	2
*** SSI-SP					
PERSONS	1	1	0	2	0
TOTAL PAYMENTS	\$17	\$45	\$0	\$10	\$0
*** SP ONLY					
PERSONS	0	0	1	0	0
TOTAL PAYMENTS	\$0	\$0	\$609	\$0	\$0
*** QMB					
APPLICATIONS RECEIVED	21	18	14	6	10
APPLICATIONS APPROVED	9	8	11	4	4
APPLICATIONS REJECTED	15	3	7	7	5
APPLICATIONS PENDING	6	12	5	6	8
PERSONS	103	95	81	63	102
CASES CLOSED	2	1	0	1	1
*** SLMB					
APPLICATIONS RECEIVED	12	8	11	4	5
APPLICATIONS APPROVED	5	2	2	2	0
APPLICATIONS REJECTED	9	4	12	5	3
APPLICATIONS PENDING	3	6	5	6	4
PERSONS	199	183	104	101	154
CASES CLOSED	3	1	0	0	1
*** VENDOR CASES					
PERSONS	240	138	122	97	161
CASES CLOSED	4	8	3	2	2
*** PE FOR KIDS					
PERSONS	0	0	0	0	0

**TABLE 9
MO HEALTHNET ELIGIBILITY BY REGION AND COUNTY FOR NOVEMBER 2008**

	SW BARTON	SW BATES	SW BENTON	SW CAMDEN	SW CEDAR
*** MC+/MAF/TMA					
APPLICATIONS RECEIVED	29	60	57	106	35
APPLICATIONS APPROVED	19	35	39	83	16
APPLICATIONS REJECTED	4	18	8	23	14
APPLICATIONS PENDING	8	18	9	29	14
MC+					
NON-CHIP POVERTY CHILDREN	546	601	669	1,423	616
CHIP NON-PREMIUM CHILDREN	118	122	182	373	162
CHIP PREMIUM CHILDREN	74	97	116	221	77
MAF					
PARENTS/CARETAKERS	170	115	278	327	226
CHILDREN	487	451	697	984	570
TMA					
PARENTS/CARETAKERS	40	55	58	67	70
CHILDREN	97	131	95	191	127
TOTAL MC+/MAF/TMA					
FAMILIES	669	708	1,005	1,707	795
PARENTS/CARETAKERS	210	170	336	394	296
CHILDREN	1,322	1,402	1,759	3,192	1,552
CASES CLOSED	27	26	22	64	21
*** NEWBORNS	74	72	71	158	53
*** BCCT					
PERSONS	0	6	6	3	5
PRESUMPTIVE ELIGIBILITY PERSONS	0	0	0	0	0
*** MC+ FOR PREGNANT WOMEN					
APPLICATIONS RECEIVED	9	10	11	15	7
APPLICATIONS APPROVED	7	6	8	13	7
APPLICATIONS REJECTED	3	6	3	7	2
APPLICATIONS PENDING	2	1	0	1	0
MC+ FOR PREGNANT WOMEN	52	77	99	197	78
EXTENDED WOMEN'S HEALTH	63	70	55	161	49
*** REFUGEE					
APPLICATIONS RECEIVED	0	0	0	0	0
APPLICATIONS APPROVED	0	0	0	0	0
APPLICATIONS REJECTED	0	0	0	0	0
APPLICATIONS PENDING	0	0	0	0	0
CASES	0	0	0	0	0
PERSONS	0	0	0	0	0
TOTAL PAYMENTS	\$0	\$0	\$0	\$0	\$0
CASES CLOSED	0	0	0	0	0
*** SUPPLEMENTAL AID TO BLIND					
APPLICATIONS RECEIVED	0	2	0	0	0
APPLICATIONS APPROVED	0	1	0	0	0
APPLICATIONS REJECTED	0	1	0	0	1
APPLICATIONS PENDING	0	1	0	0	0
PERSONS	3	4	2	3	2
TOTAL PAYMENTS	\$1,492	\$2,166	\$740	\$1,648	\$1,218
CASES CLOSED	0	0	0	0	0
*** BLIND PENSION					
APPLICATIONS RECEIVED	0	0	0	0	0
APPLICATIONS APPROVED	0	0	0	0	0
APPLICATIONS REJECTED	0	1	0	0	1
APPLICATIONS PENDING	0	0	0	0	0
PERSONS	3	12	26	13	4
TOTAL PAYMENTS	\$1,827	\$7,308	\$15,834	\$7,917	\$2,436
CASES CLOSED	0	1	0	0	0

**TABLE 9
MO HEALTHNET ELIGIBILITY BY REGION AND COUNTY FOR NOVEMBER 2008**

	SW BARTON	SW BATES	SW BENTON	SW CAMDEN	SW CEDAR
*** MEDICAL ASSISTANCE					
APPLICATIONS RECEIVED	16	29	56	87	38
APPLICATIONS APPROVED	6	21	22	31	19
APPLICATIONS REJECTED	11	12	40	36	7
APPLICATIONS PENDING	26	30	60	105	55
SPENDDOWN PERSONS	67	70	124	115	84
NON-SPENDDOWN PERSONS	481	529	874	917	660
TWHA NON-PREMIUM PERSONS	0	0	1	1	2
TWHA PREMIUM PERSONS	0	4	2	10	0
CASES CLOSED	10	7	20	13	7
*** MACC					
APPLICATIONS RECEIVED	0	0	0	0	0
APPLICATIONS APPROVED	0	0	0	0	0
APPLICATIONS REJECTED	0	0	0	0	0
APPLICATIONS PENDING	0	0	0	0	0
PERSONS	0	7	0	19	0
CASES CLOSED	0	0	0	0	0
*** NURSING CARE					
APPLICATIONS RECEIVED	2	1	1	0	0
APPLICATIONS APPROVED	2	0	0	0	0
APPLICATIONS REJECTED	0	1	0	0	0
APPLICATIONS PENDING	0	1	1	0	0
PERSONS	24	17	30	7	19
RCF-II	12	6	21	3	6
RCF-I	12	11	9	4	13
SNF-ICF	0	0	0	0	0
TOTAL PAYMENTS	\$5,376	\$3,358	\$7,508	\$1,106	\$3,541
RCF-II	\$3,504	\$1,740	\$6,104	\$482	\$1,616
RCF-I	\$1,872	\$1,618	\$1,404	\$624	\$1,925
SNF/ICF	\$0	\$0	\$0	\$0	\$0
CASES CLOSED	0	0	0	0	0
*** SSI ONLY	0	2	1	2	3
*** SSI-SP					
PERSONS	0	1	0	0	1
TOTAL PAYMENTS	\$0	\$50	\$0	\$0	\$11
*** SP ONLY					
PERSONS	0	1	0	0	0
TOTAL PAYMENTS	\$0	\$238	\$0	\$0	\$0
*** QMB					
APPLICATIONS RECEIVED	3	4	7	8	8
APPLICATIONS APPROVED	1	4	3	3	5
APPLICATIONS REJECTED	2	1	6	4	2
APPLICATIONS PENDING	1	1	2	5	3
PERSONS	30	48	88	73	61
CASES CLOSED	1	0	1	0	0
*** SLMB					
APPLICATIONS RECEIVED	1	1	1	3	9
APPLICATIONS APPROVED	1	0	1	0	3
APPLICATIONS REJECTED	1	1	2	3	5
APPLICATIONS PENDING	0	1	0	4	2
PERSONS	36	52	130	108	112
CASES CLOSED	0	0	0	1	0
*** VENDOR CASES					
PERSONS	65	123	116	122	105
CASES CLOSED	3	1	4	5	4
*** PE FOR KIDS					
PERSONS	0	0	1	0	0

**TABLE 9
MO HEALTHNET ELIGIBILITY BY REGION AND COUNTY FOR NOVEMBER 2008**

	SW CHRISTIAN	SW DADE	SW DALLAS	SW DOUGLAS	SW GREENE
*** MC+/MAF/TMA					
APPLICATIONS RECEIVED	202	19	47	34	650
APPLICATIONS APPROVED	135	12	33	33	423
APPLICATIONS REJECTED	37	1	12	2	162
APPLICATIONS PENDING	84	6	13	5	248
MC+					
NON-CHIP POVERTY CHILDREN	2,320	315	667	737	8,005
CHIP NON-PREMIUM CHILDREN	591	76	175	159	1,832
CHIP PREMIUM CHILDREN	414	86	114	137	874
MAF					
PARENTS/CARETAKERS	482	67	242	178	2,208
CHILDREN	1,448	190	612	548	6,734
TMA					
PARENTS/CARETAKERS	134	16	52	52	487
CHILDREN	319	63	112	131	1,173
TOTAL MC+/MAF/TMA					
FAMILIES	2,690	398	906	879	10,058
PARENTS/CARETAKERS	616	83	294	230	2,695
CHILDREN	5,092	730	1,680	1,712	18,618
CASES CLOSED	102	11	24	35	330
*** NEWBORNS	292	22	100	65	1,320
*** BCCT					
PERSONS	8	0	5	3	28
PRESUMPTIVE ELIGIBILITY PERSONS	1	0	0	0	0
*** MC+ FOR PREGNANT WOMEN					
APPLICATIONS RECEIVED	40	2	14	15	246
APPLICATIONS APPROVED	42	1	11	11	165
APPLICATIONS REJECTED	11	0	0	1	82
APPLICATIONS PENDING	7	0	3	1	66
MC+ FOR PREGNANT WOMEN	347	32	103	107	1,442
EXTENDED WOMEN'S HEALTH	285	23	84	54	1,076
*** REFUGEE					
APPLICATIONS RECEIVED	0	0	0	0	0
APPLICATIONS APPROVED	0	0	0	0	0
APPLICATIONS REJECTED	0	0	0	0	0
APPLICATIONS PENDING	0	0	0	0	0
CASES	0	0	0	0	0
PERSONS	0	0	0	0	0
TOTAL PAYMENTS	\$0	\$0	\$0	\$0	\$0
CASES CLOSED	0	0	0	0	0
*** SUPPLEMENTAL AID TO BLIND					
APPLICATIONS RECEIVED	1	0	0	0	6
APPLICATIONS APPROVED	0	0	0	0	0
APPLICATIONS REJECTED	0	0	0	0	3
APPLICATIONS PENDING	1	0	3	2	9
PERSONS	3	1	2	2	37
TOTAL PAYMENTS	\$1,347	\$566	\$908	\$531	\$16,011
CASES CLOSED	0	0	0	0	0
*** BLIND PENSION					
APPLICATIONS RECEIVED	1	0	0	0	9
APPLICATIONS APPROVED	0	0	0	0	4
APPLICATIONS REJECTED	1	0	0	0	5
APPLICATIONS PENDING	0	0	3	1	16
PERSONS	23	2	9	3	130
TOTAL PAYMENTS	\$14,007	\$1,218	\$5,481	\$1,827	\$79,170
CASES CLOSED	0	0	0	0	2

**TABLE 9
MO HEALTHNET ELIGIBILITY BY REGION AND COUNTY FOR NOVEMBER 2008**

	SW CHRISTIAN	SW DADE	SW DALLAS	SW DOUGLAS	SW GREENE
*** MEDICAL ASSISTANCE					
APPLICATIONS RECEIVED	80	21	40	31	626
APPLICATIONS APPROVED	35	7	26	15	205
APPLICATIONS REJECTED	51	12	15	13	346
APPLICATIONS PENDING	117	27	48	34	769
SPENDDOWN PERSONS	147	40	77	95	896
NON-SPENDDOWN PERSONS	1,152	245	697	711	7,441
TWHA NON-PREMIUM PERSONS	0	1	0	0	17
TWHA PREMIUM PERSONS	6	0	1	2	51
CASES CLOSED	24	6	14	13	187
*** MACC					
APPLICATIONS RECEIVED	0	0	0	0	41
APPLICATIONS APPROVED	0	0	0	0	31
APPLICATIONS REJECTED	0	0	0	0	11
APPLICATIONS PENDING	0	0	0	0	3
PERSONS	2	0	0	0	97
CASES CLOSED	0	0	0	0	0
*** NURSING CARE					
APPLICATIONS RECEIVED	3	0	2	1	12
APPLICATIONS APPROVED	2	1	2	1	9
APPLICATIONS REJECTED	0	0	0	0	2
APPLICATIONS PENDING	1	0	0	0	9
PERSONS	210	4	25	24	299
RCF-II	174	4	1	22	250
RCF-I	22	0	24	2	49
SNF-ICF	14	0	0	0	0
TOTAL PAYMENTS	\$58,485	\$1,168	\$3,897	\$6,445	\$78,010
RCF-II	\$49,879	\$1,168	\$156	\$6,133	\$70,669
RCF-I	\$3,244	\$0	\$3,741	\$312	\$7,341
SNF/ICF	\$5,362	\$0	\$0	\$0	\$0
CASES CLOSED	3	0	0	1	9
*** SSI ONLY	4	0	3	2	20
*** SSI-SP					
PERSONS	0	0	1	1	7
TOTAL PAYMENTS	\$0	\$0	\$175	\$60	\$596
*** SP ONLY					
PERSONS	0	0	0	0	0
TOTAL PAYMENTS	\$0	\$0	\$0	\$0	\$0
*** QMB					
APPLICATIONS RECEIVED	12	4	13	11	95
APPLICATIONS APPROVED	9	2	5	8	36
APPLICATIONS REJECTED	10	1	8	2	47
APPLICATIONS PENDING	6	1	5	3	56
PERSONS	117	25	81	66	518
CASES CLOSED	1	0	2	2	5
*** SLMB					
APPLICATIONS RECEIVED	10	3	7	11	55
APPLICATIONS APPROVED	5	1	4	4	20
APPLICATIONS REJECTED	8	1	5	7	28
APPLICATIONS PENDING	5	1	2	3	39
PERSONS	180	36	77	101	812
CASES CLOSED	2	2	1	2	9
*** VENDOR CASES					
PERSONS	154	80	113	63	1,135
CASES CLOSED	3	2	4	1	29
*** PE FOR KIDS					
PERSONS	0	0	0	0	0

**TABLE 9
MO HEALTHNET ELIGIBILITY BY REGION AND COUNTY FOR NOVEMBER 2008**

	SW HENRY	SW HICKORY	SW JASPER	SW LACLEDE	SW LAWRENCE
*** MC+/MAF/TMA					
APPLICATIONS RECEIVED	58	14	365	129	95
APPLICATIONS APPROVED	37	10	247	94	59
APPLICATIONS REJECTED	13	5	94	28	23
APPLICATIONS PENDING	23	3	157	42	36
MC+					
NON-CHIP POVERTY CHILDREN	766	373	4,747	1,744	1,404
CHIP NON-PREMIUM CHILDREN	202	108	1,165	409	373
CHIP PREMIUM CHILDREN	102	52	414	183	201
MAF					
PARENTS/CARETAKERS	251	66	1,183	377	316
CHILDREN	707	229	4,240	1,337	1,103
TMA					
PARENTS/CARETAKERS	57	17	275	96	104
CHILDREN	129	36	720	225	245
TOTAL MC+/MAF/TMA					
FAMILIES	1,043	437	5,956	2,051	1,716
PARENTS/CARETAKERS	308	83	1,458	473	420
CHILDREN	1,906	798	11,286	3,898	3,326
CASES CLOSED	35	12	224	65	67
*** NEWBORNS	83	36	707	204	175
*** BCCT					
PERSONS	3	1	10	4	2
PRESUMPTIVE ELIGIBILITY PERSONS	0	0	0	0	0
*** MC+ FOR PREGNANT WOMEN					
APPLICATIONS RECEIVED	7	12	120	33	21
APPLICATIONS APPROVED	4	10	72	23	14
APPLICATIONS REJECTED	0	1	47	6	6
APPLICATIONS PENDING	3	1	37	8	6
MC+ FOR PREGNANT WOMEN	93	48	795	268	235
EXTENDED WOMEN'S HEALTH	70	23	585	184	167
*** REFUGEE					
APPLICATIONS RECEIVED	0	0	0	0	0
APPLICATIONS APPROVED	0	0	0	0	0
APPLICATIONS REJECTED	0	0	0	0	0
APPLICATIONS PENDING	0	0	0	0	0
CASES	0	0	0	0	0
PERSONS	0	0	0	0	0
TOTAL PAYMENTS	\$0	\$0	\$0	\$0	\$0
CASES CLOSED	0	0	0	0	0
*** SUPPLEMENTAL AID TO BLIND					
APPLICATIONS RECEIVED	2	0	2	0	0
APPLICATIONS APPROVED	0	0	0	1	0
APPLICATIONS REJECTED	0	0	4	0	0
APPLICATIONS PENDING	2	0	6	0	1
PERSONS	3	1	26	12	4
TOTAL PAYMENTS	\$1,479	\$131	\$13,144	\$4,766	\$1,439
CASES CLOSED	0	0	1	0	1
*** BLIND PENSION					
APPLICATIONS RECEIVED	3	0	4	0	0
APPLICATIONS APPROVED	1	0	1	0	0
APPLICATIONS REJECTED	0	0	4	0	0
APPLICATIONS PENDING	2	1	7	0	0
PERSONS	20	10	45	21	18
TOTAL PAYMENTS	\$12,180	\$6,090	\$26,796	\$12,789	\$10,962
CASES CLOSED	1	0	0	0	0

**TABLE 9
MO HEALTHNET ELIGIBILITY BY REGION AND COUNTY FOR NOVEMBER 2008**

	SW HENRY	SW HICKORY	SW JASPER	SW LACLEDE	SW LAWRENCE
*** MEDICAL ASSISTANCE					
APPLICATIONS RECEIVED	58	11	288	97	72
APPLICATIONS APPROVED	28	7	142	45	30
APPLICATIONS REJECTED	41	4	154	31	52
APPLICATIONS PENDING	103	25	437	97	92
SPENDDOWN PERSONS	164	73	613	166	196
NON-SPENDDOWN PERSONS	907	455	4,197	1,287	1,133
TWHA NON-PREMIUM PERSONS	1	0	7	2	1
TWHA PREMIUM PERSONS	1	1	26	10	5
CASES CLOSED	21	10	91	30	20
*** MACC					
APPLICATIONS RECEIVED	0	0	1	0	0
APPLICATIONS APPROVED	0	0	1	0	0
APPLICATIONS REJECTED	0	0	0	0	0
APPLICATIONS PENDING	0	0	0	0	0
PERSONS	14	1	7	0	2
CASES CLOSED	0	0	0	0	0
*** NURSING CARE					
APPLICATIONS RECEIVED	2	0	8	1	0
APPLICATIONS APPROVED	4	0	8	2	1
APPLICATIONS REJECTED	1	0	2	1	0
APPLICATIONS PENDING	0	0	1	0	0
PERSONS	55	1	162	101	42
RCF-II	41	1	118	60	36
RCF-I	12	0	44	41	6
SNF-ICF	2	0	0	0	0
TOTAL PAYMENTS	\$14,304	\$292	\$39,784	\$23,145	\$10,538
RCF-II	\$11,652	\$292	\$33,245	\$16,749	\$9,602
RCF-I	\$1,872	\$0	\$6,539	\$6,396	\$936
SNF/ICF	\$780	\$0	\$0	\$0	\$0
CASES CLOSED	0	0	3	1	0
*** SSI ONLY	5	0	1	2	2
*** SSI-SP					
PERSONS	0	0	0	5	0
TOTAL PAYMENTS	\$0	\$0	\$0	\$615	\$0
*** SP ONLY					
PERSONS	0	0	1	0	1
TOTAL PAYMENTS	\$0	\$0	\$5	\$0	\$58
*** QMB					
APPLICATIONS RECEIVED	13	2	44	24	24
APPLICATIONS APPROVED	5	0	17	8	11
APPLICATIONS REJECTED	11	1	20	7	12
APPLICATIONS PENDING	4	1	26	16	22
PERSONS	64	44	283	129	84
CASES CLOSED	0	1	4	3	4
*** SLMB					
APPLICATIONS RECEIVED	8	2	36	20	22
APPLICATIONS APPROVED	3	2	11	2	9
APPLICATIONS REJECTED	8	0	16	6	13
APPLICATIONS PENDING	2	0	19	15	19
PERSONS	102	67	386	187	132
CASES CLOSED	2	1	3	3	0
*** VENDOR CASES					
PERSONS	125	40	547	137	182
CASES CLOSED	3	0	15	6	1
*** PE FOR KIDS					
PERSONS	0	0	0	0	0

**TABLE 9
MO HEALTHNET ELIGIBILITY BY REGION AND COUNTY FOR NOVEMBER 2008**

	SW MCDONALD	SW MILLER	SW MONITEAU	SW MORGAN	SW NEWTON
*** MC+/MAF/TMA					
APPLICATIONS RECEIVED	104	59	34	45	176
APPLICATIONS APPROVED	69	54	26	38	104
APPLICATIONS REJECTED	23	10	7	10	39
APPLICATIONS PENDING	47	17	9	11	69
MC+					
NON-CHIP POVERTY CHILDREN	1,259	1,142	464	859	2,129
CHIP NON-PREMIUM CHILDREN	292	291	131	213	490
CHIP PREMIUM CHILDREN	78	194	79	154	238
MAF					
PARENTS/CARETAKERS	266	284	119	218	438
CHILDREN	1,105	829	335	698	1,574
TMA					
PARENTS/CARETAKERS	63	66	21	61	96
CHILDREN	196	155	66	159	241
TOTAL MC+/MAF/TMA					
FAMILIES	1,457	1,395	578	1,084	2,410
PARENTS/CARETAKERS	329	350	140	279	534
CHILDREN	2,930	2,611	1,075	2,083	4,672
CASES CLOSED	67	35	18	24	113
*** NEWBORNS	147	117	58	76	299
*** BCCT					
PERSONS	0	1	1	1	4
PRESUMPTIVE ELIGIBILITY PERSONS	0	0	0	0	0
*** MC+ FOR PREGNANT WOMEN					
APPLICATIONS RECEIVED	28	27	11	20	41
APPLICATIONS APPROVED	17	22	11	14	22
APPLICATIONS REJECTED	12	5	0	1	16
APPLICATIONS PENDING	6	3	3	5	12
MC+ FOR PREGNANT WOMEN	149	167	59	106	284
EXTENDED WOMEN'S HEALTH	117	108	59	72	229
*** REFUGEE					
APPLICATIONS RECEIVED	0	0	0	0	0
APPLICATIONS APPROVED	0	0	0	0	0
APPLICATIONS REJECTED	0	0	0	0	0
APPLICATIONS PENDING	0	0	0	0	0
CASES	1	0	0	0	0
PERSONS	1	0	0	0	0
TOTAL PAYMENTS	\$0	\$0	\$0	\$0	\$0
CASES CLOSED	0	0	0	0	0
*** SUPPLEMENTAL AID TO BLIND					
APPLICATIONS RECEIVED	0	0	0	2	0
APPLICATIONS APPROVED	1	0	0	0	0
APPLICATIONS REJECTED	0	2	0	0	0
APPLICATIONS PENDING	0	1	0	2	0
PERSONS	4	3	0	1	6
TOTAL PAYMENTS	\$2,311	\$1,696	\$0	\$360	\$2,753
CASES CLOSED	0	0	0	0	2
*** BLIND PENSION					
APPLICATIONS RECEIVED	0	0	2	2	1
APPLICATIONS APPROVED	0	0	1	0	1
APPLICATIONS REJECTED	1	2	0	0	0
APPLICATIONS PENDING	0	1	1	2	0
PERSONS	11	8	3	7	31
TOTAL PAYMENTS	\$6,699	\$4,872	\$1,827	\$4,263	\$18,879
CASES CLOSED	0	0	0	0	0

**TABLE 9
MO HEALTHNET ELIGIBILITY BY REGION AND COUNTY FOR NOVEMBER 2008**

	SW MCDONALD	SW MILLER	SW MONITEAU	SW MORGAN	SW NEWTON
*** MEDICAL ASSISTANCE					
APPLICATIONS RECEIVED	72	43	17	41	100
APPLICATIONS APPROVED	28	27	9	24	53
APPLICATIONS REJECTED	25	19	4	22	55
APPLICATIONS PENDING	127	81	35	67	157
SPENDDOWN PERSONS	126	139	43	98	215
NON-SPENDDOWN PERSONS	858	905	318	772	1,528
TWHA NON-PREMIUM PERSONS	4	2	1	3	3
TWHA PREMIUM PERSONS	1	5	2	8	2
CASES CLOSED	31	12	6	17	37
*** MACC					
APPLICATIONS RECEIVED	0	0	0	0	0
APPLICATIONS APPROVED	0	0	0	0	0
APPLICATIONS REJECTED	0	0	0	0	0
APPLICATIONS PENDING	0	0	0	0	0
PERSONS	0	0	0	0	0
CASES CLOSED	0	0	0	0	0
*** NURSING CARE					
APPLICATIONS RECEIVED	0	2	0	1	3
APPLICATIONS APPROVED	0	1	0	0	0
APPLICATIONS REJECTED	0	2	0	1	1
APPLICATIONS PENDING	0	3	0	1	6
PERSONS	14	22	11	26	54
RCF-II	12	13	5	24	39
RCF-I	2	9	6	2	15
SNF-ICF	0	0	0	0	0
TOTAL PAYMENTS	\$3,816	\$5,200	\$2,348	\$6,572	\$13,499
RCF-II	\$3,504	\$3,796	\$1,454	\$6,260	\$11,159
RCF-I	\$312	\$1,404	\$894	\$312	\$2,340
SNF/ICF	\$0	\$0	\$0	\$0	\$0
CASES CLOSED	0	0	0	0	1
*** SSI ONLY	0	2	0	4	3
*** SSI-SP					
PERSONS	0	1	0	1	0
TOTAL PAYMENTS	\$0	\$305	\$0	\$39	\$0
*** SP ONLY					
PERSONS	0	1	0	0	2
TOTAL PAYMENTS	\$0	\$32	\$0	\$0	\$661
*** QMB					
APPLICATIONS RECEIVED	12	10	1	11	23
APPLICATIONS APPROVED	1	3	2	2	11
APPLICATIONS REJECTED	5	6	1	7	11
APPLICATIONS PENDING	12	11	1	6	8
PERSONS	71	56	29	88	98
CASES CLOSED	0	0	0	0	0
*** SLMB					
APPLICATIONS RECEIVED	4	10	1	10	12
APPLICATIONS APPROVED	3	2	0	0	6
APPLICATIONS REJECTED	2	6	0	8	5
APPLICATIONS PENDING	2	10	2	5	4
PERSONS	109	97	28	113	192
CASES CLOSED	0	1	0	0	3
*** VENDOR CASES					
PERSONS	87	124	85	129	285
CASES CLOSED	2	3	2	5	11
*** PE FOR KIDS					
PERSONS	1	0	1	0	0

**TABLE 9
MO HEALTHNET ELIGIBILITY BY REGION AND COUNTY FOR NOVEMBER 2008**

	SW OZARK	SW POLK	SW ST CLAIR	SW STONE	SW TANEY
*** MC+/MAF/TMA					
APPLICATIONS RECEIVED	26	72	36	69	199
APPLICATIONS APPROVED	27	61	27	50	118
APPLICATIONS REJECTED	6	16	1	18	53
APPLICATIONS PENDING	6	14	11	29	81
MC+					
NON-CHIP POVERTY CHILDREN	442	1,200	361	1,084	2,112
CHIP NON-PREMIUM CHILDREN	121	306	94	331	508
CHIP PREMIUM CHILDREN	62	200	27	154	304
MAF					
PARENTS/CARETAKERS	125	351	137	215	332
CHILDREN	334	1,052	377	755	1,268
TMA					
PARENTS/CARETAKERS	36	96	24	66	103
CHILDREN	75	201	42	140	321
TOTAL MC+/MAF/TMA					
FAMILIES	559	1,545	487	1,303	2,406
PARENTS/CARETAKERS	161	447	161	281	435
CHILDREN	1,034	2,959	901	2,464	4,513
CASES CLOSED	20	51	18	44	116
*** NEWBORNS	43	177	43	138	283
*** BCCT					
PERSONS	1	3	1	2	8
PRESUMPTIVE ELIGIBILITY PERSONS	0	0	0	0	0
*** MC+ FOR PREGNANT WOMEN					
APPLICATIONS RECEIVED	14	26	6	19	62
APPLICATIONS APPROVED	13	19	6	15	29
APPLICATIONS REJECTED	4	8	1	5	23
APPLICATIONS PENDING	1	7	0	4	21
MC+ FOR PREGNANT WOMEN	70	164	53	146	293
EXTENDED WOMEN'S HEALTH	32	125	29	126	288
*** REFUGEE					
APPLICATIONS RECEIVED	0	0	0	0	0
APPLICATIONS APPROVED	0	0	0	0	0
APPLICATIONS REJECTED	0	0	0	0	0
APPLICATIONS PENDING	0	0	0	0	0
CASES	1	0	0	0	0
PERSONS	1	0	0	0	0
TOTAL PAYMENTS	\$136	\$0	\$0	\$0	\$0
CASES CLOSED	1	0	0	0	0
*** SUPPLEMENTAL AID TO BLIND					
APPLICATIONS RECEIVED	0	0	0	1	1
APPLICATIONS APPROVED	0	0	0	0	0
APPLICATIONS REJECTED	1	0	0	2	2
APPLICATIONS PENDING	1	0	0	1	6
PERSONS	5	4	2	1	4
TOTAL PAYMENTS	\$2,386	\$1,777	\$530	\$564	\$2,436
CASES CLOSED	0	0	0	0	0
*** BLIND PENSION					
APPLICATIONS RECEIVED	0	0	0	0	1
APPLICATIONS APPROVED	0	0	0	0	0
APPLICATIONS REJECTED	1	0	0	1	2
APPLICATIONS PENDING	1	0	0	0	7
PERSONS	8	14	6	20	25
TOTAL PAYMENTS	\$4,872	\$8,526	\$3,654	\$12,180	\$14,616
CASES CLOSED	0	0	0	0	1

**TABLE 9
MO HEALTHNET ELIGIBILITY BY REGION AND COUNTY FOR NOVEMBER 2008**

	SW OZARK	SW POLK	SW ST CLAIR	SW STONE	SW TANEY
*** MEDICAL ASSISTANCE					
APPLICATIONS RECEIVED	36	50	32	47	110
APPLICATIONS APPROVED	19	25	16	27	57
APPLICATIONS REJECTED	16	31	15	29	68
APPLICATIONS PENDING	41	110	29	73	146
SPENDDOWN PERSONS	48	158	73	96	180
NON-SPENDDOWN PERSONS	498	1,096	485	811	1,226
TWHA NON-PREMIUM PERSONS	0	0	0	1	2
TWHA PREMIUM PERSONS	1	0	3	1	10
CASES CLOSED	6	24	10	24	30
*** MACC					
APPLICATIONS RECEIVED	0	0	0	0	0
APPLICATIONS APPROVED	0	0	0	0	1
APPLICATIONS REJECTED	0	0	0	0	0
APPLICATIONS PENDING	0	0	0	0	0
PERSONS	0	12	1	0	31
CASES CLOSED	0	0	0	0	0
*** NURSING CARE					
APPLICATIONS RECEIVED	0	3	0	0	3
APPLICATIONS APPROVED	0	2	0	0	1
APPLICATIONS REJECTED	0	0	1	0	0
APPLICATIONS PENDING	0	2	0	0	4
PERSONS	5	83	2	33	43
RCF-II	5	71	2	15	22
RCF-I	0	11	0	18	20
SNF-ICF	0	1	0	0	1
TOTAL PAYMENTS	\$1,324	\$22,029	\$519	\$6,518	\$9,276
RCF-II	\$1,324	\$20,091	\$519	\$3,720	\$5,929
RCF-I	\$0	\$1,646	\$0	\$2,798	\$3,055
SNF/ICF	\$0	\$292	\$0	\$0	\$292
CASES CLOSED	0	2	0	0	2
*** SSI ONLY	1	4	2	2	0
*** SSI-SP					
PERSONS	1	3	0	0	1
TOTAL PAYMENTS	\$5	\$263	\$0	\$0	\$10
*** SP ONLY					
PERSONS	0	1	0	0	0
TOTAL PAYMENTS	\$0	\$182	\$0	\$0	\$0
*** QMB					
APPLICATIONS RECEIVED	7	6	10	12	35
APPLICATIONS APPROVED	6	3	4	2	19
APPLICATIONS REJECTED	3	3	2	7	18
APPLICATIONS PENDING	1	1	6	8	23
PERSONS	58	81	44	74	111
CASES CLOSED	1	1	0	1	0
*** SLMB					
APPLICATIONS RECEIVED	7	2	6	12	21
APPLICATIONS APPROVED	5	1	0	4	3
APPLICATIONS REJECTED	4	1	2	6	20
APPLICATIONS PENDING	2	1	4	7	15
PERSONS	106	110	75	146	150
CASES CLOSED	3	2	0	2	1
*** VENDOR CASES					
PERSONS	38	183	62	134	187
CASES CLOSED	2	5	1	2	3
*** PE FOR KIDS					
PERSONS	0	0	0	0	2

**TABLE 9
MO HEALTHNET ELIGIBILITY BY REGION AND COUNTY FOR NOVEMBER 2008**

	SW VERNON	SW WEBSTER	SW WRIGHT	KC CLAY	KC JACKSON
*** MC+/MAF/TMA					
APPLICATIONS RECEIVED	50	109	56	338	1,757
APPLICATIONS APPROVED	42	71	47	242	1,245
APPLICATIONS REJECTED	10	20	11	86	419
APPLICATIONS PENDING	12	34	7	152	757
MC+					
NON-CHIP POVERTY CHILDREN	903	1,302	963	4,469	22,387
CHIP NON-PREMIUM CHILDREN	219	330	238	1,124	5,004
CHIP PREMIUM CHILDREN	147	171	149	689	2,381
MAF					
PARENTS/CARETAKERS	164	296	344	1,252	8,547
CHILDREN	612	915	967	3,941	27,833
TMA					
PARENTS/CARETAKERS	64	57	85	271	1,377
CHILDREN	122	130	156	716	4,304
TOTAL MC+/MAF/TMA					
FAMILIES	1,032	1,467	1,263	5,725	31,245
PARENTS/CARETAKERS	228	353	429	1,523	9,924
CHILDREN	2,003	2,848	2,473	10,939	61,909
CASES CLOSED	38	52	30	214	1,144
*** NEWBORNS	105	133	102	669	2,444
*** BCCT					
PERSONS	0	3	2	10	68
PRESUMPTIVE ELIGIBILITY PERSONS	0	0	0	2	2
*** MC+ FOR PREGNANT WOMEN					
APPLICATIONS RECEIVED	19	36	23	104	562
APPLICATIONS APPROVED	16	22	23	61	339
APPLICATIONS REJECTED	3	8	4	32	262
APPLICATIONS PENDING	3	9	4	42	150
MC+ FOR PREGNANT WOMEN	119	193	149	746	3,240
EXTENDED WOMEN'S HEALTH	84	114	84	568	2,261
*** REFUGEE					
APPLICATIONS RECEIVED	0	0	0	0	8
APPLICATIONS APPROVED	0	0	0	0	7
APPLICATIONS REJECTED	0	0	0	0	0
APPLICATIONS PENDING	0	0	0	0	1
CASES	0	0	0	24	63
PERSONS	0	0	0	25	73
TOTAL PAYMENTS	\$0	\$0	\$0	\$136	\$1,926
CASES CLOSED	0	0	0	2	1
*** SUPPLEMENTAL AID TO BLIND					
APPLICATIONS RECEIVED	0	0	1	2	12
APPLICATIONS APPROVED	0	0	0	0	1
APPLICATIONS REJECTED	0	1	1	1	7
APPLICATIONS PENDING	0	0	1	7	15
PERSONS	2	3	5	15	88
TOTAL PAYMENTS	\$513	\$1,291	\$2,749	\$7,633	\$37,828
CASES CLOSED	0	0	0	0	1
*** BLIND PENSION					
APPLICATIONS RECEIVED	0	0	1	4	22
APPLICATIONS APPROVED	0	0	0	2	5
APPLICATIONS REJECTED	0	1	3	1	13
APPLICATIONS PENDING	0	0	1	11	38
PERSONS	8	11	8	69	506
TOTAL PAYMENTS	\$4,872	\$6,699	\$4,872	\$41,987	\$307,477
CASES CLOSED	0	0	0	0	6

**TABLE 9
MO HEALTHNET ELIGIBILITY BY REGION AND COUNTY FOR NOVEMBER 2008**

	SW VERNON	SW WEBSTER	SW WRIGHT	KC CLAY	KC JACKSON
*** MEDICAL ASSISTANCE					
APPLICATIONS RECEIVED	58	66	35	184	1,133
APPLICATIONS APPROVED	24	27	27	77	594
APPLICATIONS REJECTED	32	39	20	98	476
APPLICATIONS PENDING	57	71	49	308	2,160
SPENDDOWN PERSONS	96	109	152	426	1,938
NON-SPENDDOWN PERSONS	839	966	1,084	2,498	15,875
TWHA NON-PREMIUM PERSONS	0	0	1	1	8
TWHA PREMIUM PERSONS	4	2	0	25	48
CASES CLOSED	15	13	15	50	402
*** MACC					
APPLICATIONS RECEIVED	0	0	0	0	51
APPLICATIONS APPROVED	0	0	0	0	44
APPLICATIONS REJECTED	0	0	0	0	8
APPLICATIONS PENDING	0	0	0	0	0
PERSONS	30	0	0	79	347
CASES CLOSED	0	0	0	0	0
*** NURSING CARE					
APPLICATIONS RECEIVED	1	0	0	4	15
APPLICATIONS APPROVED	2	0	0	5	11
APPLICATIONS REJECTED	0	0	0	1	0
APPLICATIONS PENDING	0	0	0	1	7
PERSONS	30	28	3	190	728
RCF-II	23	21	3	165	474
RCF-I	7	7	0	25	176
SNF-ICF	0	0	0	0	78
TOTAL PAYMENTS	\$7,744	\$6,508	\$876	\$50,346	\$188,420
RCF-II	\$6,652	\$5,600	\$876	\$46,634	\$132,745
RCF-I	\$1,092	\$908	\$0	\$3,712	\$26,275
SNF/ICF	\$0	\$0	\$0	\$0	\$29,400
CASES CLOSED	0	0	0	4	14
*** SSI ONLY	1	1	8	2	15
*** SSI-SP					
PERSONS	0	1	3	1	7
TOTAL PAYMENTS	\$0	\$12	\$61	\$5	\$249
*** SP ONLY					
PERSONS	1	0	0	0	10
TOTAL PAYMENTS	\$62	\$0	\$0	\$0	\$1,052
*** QMB					
APPLICATIONS RECEIVED	6	22	11	36	165
APPLICATIONS APPROVED	3	10	3	14	88
APPLICATIONS REJECTED	3	12	8	26	87
APPLICATIONS PENDING	2	13	6	31	135
PERSONS	47	98	95	192	1,189
CASES CLOSED	1	1	1	3	15
*** SLMB					
APPLICATIONS RECEIVED	5	14	12	23	119
APPLICATIONS APPROVED	3	2	1	12	36
APPLICATIONS REJECTED	1	11	12	15	79
APPLICATIONS PENDING	1	9	6	20	112
PERSONS	80	116	117	313	1,739
CASES CLOSED	1	2	0	3	24
*** VENDOR CASES					
PERSONS	275	164	109	751	3,006
CASES CLOSED	6	3	2	31	73
*** PE FOR KIDS					
PERSONS	0	5	0	0	40

**TABLE 9
MO HEALTHNET ELIGIBILITY BY REGION AND COUNTY FOR NOVEMBER 2008**

	KC PLATTE	STL JEFFERSON	STL ST CHARLES	STL ST LOUIS COUNTY	STL ST LOUIS CITY
*** MC+/MAF/TMA					
APPLICATIONS RECEIVED	122	363	384	1,407	934
APPLICATIONS APPROVED	75	242	232	876	649
APPLICATIONS REJECTED	29	78	117	254	165
APPLICATIONS PENDING	60	137	141	496	247
MC+					
NON-CHIP POVERTY CHILDREN	1,126	4,523	4,007	20,682	14,757
CHIP NON-PREMIUM CHILDREN	284	1,177	843	5,300	2,955
CHIP PREMIUM CHILDREN	208	758	494	2,546	775
MAF					
PARENTS/CARETAKERS	344	1,713	1,312	7,790	7,990
CHILDREN	1,080	4,127	3,569	23,103	24,073
TMA					
PARENTS/CARETAKERS	76	389	287	1,728	1,564
CHILDREN	206	870	758	4,616	4,187
TOTAL MC+/MAF/TMA					
FAMILIES	1,586	6,456	5,303	28,968	22,827
PARENTS/CARETAKERS	420	2,102	1,599	9,518	9,554
CHILDREN	2,904	11,455	9,671	56,247	46,747
CASES CLOSED	95	203	245	922	602
*** NEWBORNS	180	731	825	2,727	1,753
*** BCCT					
PERSONS	2	20	19	104	106
PRESUMPTIVE ELIGIBILITY PERSONS	0	0	0	5	1
*** MC+ FOR PREGNANT WOMEN					
APPLICATIONS RECEIVED	46	109	100	422	302
APPLICATIONS APPROVED	28	77	62	261	187
APPLICATIONS REJECTED	19	29	33	129	93
APPLICATIONS PENDING	9	28	28	113	64
MC+ FOR PREGNANT WOMEN	202	818	752	2,721	1,781
EXTENDED WOMEN'S HEALTH	171	585	588	2,139	1,218
*** REFUGEE					
APPLICATIONS RECEIVED	0	1	1	0	9
APPLICATIONS APPROVED	0	0	0	0	9
APPLICATIONS REJECTED	0	1	0	0	0
APPLICATIONS PENDING	0	0	1	0	2
CASES	0	0	3	3	131
PERSONS	0	0	5	5	149
TOTAL PAYMENTS	\$0	\$0	\$564	\$292	\$4,296
CASES CLOSED	0	0	0	0	8
*** SUPPLEMENTAL AID TO BLIND					
APPLICATIONS RECEIVED	0	1	1	5	20
APPLICATIONS APPROVED	0	1	0	2	1
APPLICATIONS REJECTED	0	1	0	10	11
APPLICATIONS PENDING	3	5	2	19	17
PERSONS	2	18	6	137	125
TOTAL PAYMENTS	\$1,218	\$8,770	\$2,928	\$69,589	\$60,925
CASES CLOSED	0	0	0	1	3
*** BLIND PENSION					
APPLICATIONS RECEIVED	1	1	1	11	19
APPLICATIONS APPROVED	0	0	0	3	1
APPLICATIONS REJECTED	1	2	2	13	7
APPLICATIONS PENDING	5	5	2	32	21
PERSONS	11	65	76	450	246
TOTAL PAYMENTS	\$6,699	\$39,585	\$46,284	\$274,049	\$149,814
CASES CLOSED	0	0	0	5	0

**TABLE 9
MO HEALTHNET ELIGIBILITY BY REGION AND COUNTY FOR NOVEMBER 2008**

	KC PLATTE	STL JEFFERSON	STL ST CHARLES	STL ST LOUIS COUNTY	STL ST LOUIS CITY
*** MEDICAL ASSISTANCE					
APPLICATIONS RECEIVED	58	217	197	782	748
APPLICATIONS APPROVED	32	95	79	383	371
APPLICATIONS REJECTED	28	94	82	380	287
APPLICATIONS PENDING	83	290	259	1,260	1,196
SPENDDOWN PERSONS	98	561	450	2,046	1,358
NON-SPENDDOWN PERSONS	629	3,260	2,408	16,023	18,587
TWHA NON-PREMIUM PERSONS	1	2	15	12	9
TWHA PREMIUM PERSONS	6	12	38	51	36
CASES CLOSED	17	67	46	236	250
*** MACC					
APPLICATIONS RECEIVED	0	26	1	38	23
APPLICATIONS APPROVED	0	20	0	38	18
APPLICATIONS REJECTED	0	5	0	3	8
APPLICATIONS PENDING	0	0	0	2	5
PERSONS	1	51	42	361	49
CASES CLOSED	0	0	0	0	0
*** NURSING CARE					
APPLICATIONS RECEIVED	3	5	4	14	20
APPLICATIONS APPROVED	4	3	4	8	14
APPLICATIONS REJECTED	0	0	2	7	3
APPLICATIONS PENDING	2	3	3	11	4
PERSONS	71	324	116	498	687
RCF-II	46	196	75	399	576
RCF-I	25	128	39	83	110
SNF-ICF	0	0	2	16	1
TOTAL PAYMENTS	\$17,080	\$73,340	\$26,656	\$129,795	\$181,244
RCF-II	\$13,290	\$53,506	\$20,164	\$111,169	\$164,077
RCF-I	\$3,790	\$19,834	\$5,908	\$12,718	\$16,777
SNF/ICF	\$0	\$0	\$584	\$5,908	\$390
CASES CLOSED	4	5	4	8	21
*** SSI ONLY	0	5	3	76	102
*** SSI-SP					
PERSONS	0	1	0	11	19
TOTAL PAYMENTS	\$0	\$47	\$0	\$328	\$1,317
*** SP ONLY					
PERSONS	0	0	1	2	3
TOTAL PAYMENTS	\$0	\$0	\$37	\$104	\$147
*** QMB					
APPLICATIONS RECEIVED	6	50	27	113	83
APPLICATIONS APPROVED	1	20	11	26	32
APPLICATIONS REJECTED	4	19	10	67	35
APPLICATIONS PENDING	8	33	22	98	54
PERSONS	51	235	303	1,181	892
CASES CLOSED	0	4	4	15	5
*** SLMB					
APPLICATIONS RECEIVED	5	34	22	45	22
APPLICATIONS APPROVED	2	9	10	13	13
APPLICATIONS REJECTED	4	16	7	19	6
APPLICATIONS PENDING	5	18	11	30	8
PERSONS	63	372	353	1,189	818
CASES CLOSED	1	4	5	17	6
*** VENDOR CASES					
PERSONS	175	852	625	4,727	1,660
CASES CLOSED	7	23	21	122	36
*** PE FOR KIDS					
PERSONS	0	0	0	2	13

**TABLE 10
MC+ AND MAF APPLICATIONS
NOVEMBER 2008**

		# RECEIVED	# APPROVED	# REJECTED	PERCENT REJECTED	TOTAL RESOLVED	DAYS FOR APPLICATION RESOLUTION			% OVER 30 DAYS	AVERAGE DAYS
							15 DAYS OR LESS	16-30 DAYS	OVER 30 DAYS		
NW REGION	ANDREW	19	17	8	32.0%	25	13	9	3	12.0%	32
	ATCHISON	8	4	2	33.3%	6	2	4	0	0.0%	18
	BUCHANAN	383	256	126	34.2%	382	220	150	12	3.1%	14
	CALDWELL	23	18	10	35.7%	28	17	10	1	3.6%	14
	CARROLL	21	13	12	48.0%	25	13	10	2	8.0%	17
	CASS	169	106	48	31.2%	154	88	55	11	7.1%	14
	CHARITON	8	6	3	33.3%	9	6	2	1	11.1%	9
	CLINTON	47	33	21	38.9%	54	28	22	4	7.4%	15
	COOPER	29	20	10	33.3%	30	18	6	6	20.0%	20
	DAVISS	24	15	5	25.0%	20	15	5	0	0.0%	8
	DE KALB	17	14	5	26.3%	19	11	6	2	10.5%	14
	GENTRY	13	7	3	30.0%	10	6	4	0	0.0%	13
	GRUNDY	16	13	4	23.5%	17	7	9	1	5.9%	18
	HARRISON	17	16	2	11.1%	18	15	2	1	5.6%	6
	HOLT	11	6	1	14.3%	7	7	0	0	0.0%	5
	JOHNSON	112	62	25	28.7%	87	57	27	3	3.4%	12
	LAFAYETTE	69	52	11	17.5%	63	39	22	2	3.2%	12
	LINN	26	16	10	38.5%	26	17	9	0	0.0%	13
	LIVINGSTON	46	37	10	21.3%	47	25	20	2	4.3%	14
	MERCER	3	4	0	0.0%	4	3	1	0	0.0%	10
	NODAWAY	36	18	8	30.8%	26	13	12	1	3.8%	15
	PETTIS	122	87	44	33.6%	131	68	54	9	6.9%	16
	PUTNAM	18	5	5	50.0%	10	6	4	0	0.0%	15
	RAY	57	36	11	23.4%	47	35	11	1	2.1%	9
	SALINE	71	49	9	15.5%	58	43	15	0	0.0%	9
	SULLIVAN	19	11	11	50.0%	22	12	10	0	0.0%	16
	WORTH	8	5	0	0.0%	5	4	1	0	0.0%	10
	NW TOTAL	1,392	926	404	30.7%	1,330	788	480	62	4.7%	14
NE REGION	ADAIR	42	23	16	41.0%	39	20	18	1	2.6%	16
	AUDRAIN	67	41	15	26.8%	56	30	18	8	14.3%	16
	BOONE	306	198	73	28.5%	271	168	94	9	3.3%	14
	CALLAWAY	91	63	15	19.2%	78	48	23	7	9.0%	14
	CLARK	14	6	7	53.8%	13	6	3	4	30.8%	25
	COLE	127	98	28	22.2%	126	79	38	9	7.1%	13
	FRANKLIN	209	123	49	28.5%	172	86	64	22	12.8%	17
	GASCONADE	31	19	5	20.8%	24	15	9	0	0.0%	12
	HOWARD	21	17	1	5.6%	18	17	1	0	0.0%	7
	KNOX	9	5	0	0.0%	5	4	1	0	0.0%	5
	LEWIS	16	7	5	41.7%	12	5	7	0	0.0%	19
	LINCOLN	104	74	18	19.6%	92	59	26	7	7.6%	13
	MACON	20	15	5	25.0%	20	15	5	0	0.0%	10
	MARION	102	59	24	28.9%	83	52	24	7	8.4%	14
	MONROE	8	6	3	33.3%	9	5	4	0	0.0%	12
	MONTGOMERY	23	20	1	4.8%	21	16	5	0	0.0%	10
	OSAGE	19	11	4	26.7%	15	12	3	0	0.0%	5
	PIKE	51	28	7	20.0%	35	20	14	1	2.9%	13
	RALLS	17	11	9	45.0%	20	11	9	0	0.0%	13
	RANDOLPH	69	55	20	26.7%	75	49	20	6	8.0%	14
	SCHUYLER	7	7	3	30.0%	10	5	4	1	10.0%	14
	SCOTLAND	12	4	4	50.0%	8	6	2	0	0.0%	8
	SHELBY	14	7	1	12.5%	8	6	1	1	12.5%	10
	WARREN	61	41	16	28.1%	57	35	18	4	7.0%	15
	NE TOTAL	1,440	938	329	26.3%	1,267	769	411	87	6.9%	14
SE REGION	BOLLINGER	33	22	10	31.3%	32	20	8	4	12.5%	14
	BUTLER	131	91	24	20.9%	115	79	34	2	1.7%	11
	CAPE GIRARDEAU	151	112	24	17.6%	136	85	47	4	2.9%	12
	CARTER	18	14	4	22.2%	18	16	2	0	0.0%	8
	CRAWFORD	70	53	13	19.7%	66	42	23	1	1.5%	13
	DENT	47	36	7	16.3%	43	36	6	1	2.3%	6
	DUNKLIN	131	95	26	21.5%	121	79	38	4	3.3%	12
	HOWELL	126	76	41	35.0%	117	56	55	6	5.1%	17

**TABLE 10
MC+ AND MAF APPLICATIONS
NOVEMBER 2008**

		# RECEIVED	# APPROVED	# REJECTED	PERCENT REJECTED	TOTAL RESOLVED	DAYS FOR APPLICATION RESOLUTION			% OVER 30 DAYS	AVERAGE DAYS
							15 DAYS OR LESS	16-30 DAYS	OVER 30 DAYS		
SE REGION	IRON	33	18	4	18.2%	22	12	9	1	4.5%	14
	MADISON	33	15	3	16.7%	18	16	2	0	0.0%	7
	MARIES	11	8	0	0.0%	8	7	1	0	0.0%	9
	MISSISSIPPI	44	37	8	17.8%	45	37	7	1	2.2%	8
	NEW MADRID	55	38	9	19.1%	47	38	9	0	0.0%	9
	OREGON	33	20	6	23.1%	26	21	4	1	3.8%	8
	PEMISCOT	61	47	10	17.5%	57	44	10	3	5.3%	10
	PERRY	44	34	5	12.8%	39	27	8	4	10.3%	12
	PHELPS	107	76	24	24.0%	100	56	40	4	4.0%	14
	PULASKI	89	58	22	27.5%	80	36	36	8	10.0%	19
	REYNOLDS	24	17	3	15.0%	20	15	5	0	0.0%	9
	RIPLEY	53	48	8	14.3%	56	41	12	3	5.4%	9
	ST FRANCOIS	184	138	29	17.4%	167	121	39	7	4.2%	10
	STE GENEVIEVE	28	18	7	28.0%	25	17	7	1	4.0%	10
	SCOTT	127	93	25	21.2%	118	89	24	5	4.2%	9
	SHANNON	24	19	5	20.8%	24	16	7	1	4.2%	13
	STODDARD	76	53	16	23.2%	69	53	12	4	5.8%	9
	TEXAS	64	58	9	13.4%	67	59	8	0	0.0%	6
	WASHINGTON	84	59	20	25.3%	79	57	16	6	7.6%	9
	WAYNE	26	13	6	31.6%	19	10	9	0	0.0%	13
	SE TOTAL	1,907	1,366	368	21.2%	1,734	1,185	478	71	4.1%	11
SW REGION	BARRY	124	78	27	25.7%	105	75	29	1	1.0%	10
	BARTON	29	19	4	17.4%	23	17	3	3	13.0%	10
	BATES	60	35	18	34.0%	53	38	13	2	3.8%	10
	BENTON	57	39	8	17.0%	47	40	5	2	4.3%	5
	CAMDEN	106	83	23	21.7%	106	69	30	7	6.6%	12
	CEDAR	35	16	14	46.7%	30	22	6	2	6.7%	13
	CHRISTIAN	202	135	37	21.5%	172	96	68	8	4.7%	15
	DADE	19	12	1	7.7%	13	13	0	0	0.0%	1
	DALLAS	47	33	12	26.7%	45	29	14	2	4.4%	13
	DOUGLAS	34	33	2	5.7%	35	31	4	0	0.0%	5
	GREENE	650	423	162	28.1%	585	337	210	38	6.5%	14
	HENRY	58	37	13	26.0%	50	38	12	0	0.0%	9
	HICKORY	14	10	5	33.3%	15	10	5	0	0.0%	10
	JASPER	365	247	94	28.0%	341	198	118	25	7.3%	15
	LACLEDE	129	94	28	23.0%	122	75	45	2	1.6%	12
	LAWRENCE	95	59	23	28.0%	82	56	23	3	3.7%	11
	MCDONALD	104	69	23	25.0%	92	51	33	8	8.7%	15
	MILLER	59	54	10	15.6%	64	42	18	4	6.3%	11
	MONITEAU	34	26	7	21.2%	33	19	10	4	12.1%	16
	MORGAN	45	38	10	20.8%	48	37	9	2	4.2%	9
	NEWTON	176	104	39	27.3%	143	86	47	10	7.0%	13
	OZARK	26	27	6	18.2%	33	23	9	1	3.0%	12
	POLK	72	61	16	20.8%	77	53	23	1	1.3%	11
	ST CLAIR	36	27	1	3.6%	28	23	5	0	0.0%	6
	STONE	69	50	18	26.5%	68	43	22	3	4.4%	14
	TANEY	199	118	53	31.0%	171	94	65	12	7.0%	15
	VERNON	50	42	10	19.2%	52	42	10	0	0.0%	8
	WEBSTER	109	71	20	22.0%	91	61	29	1	1.1%	10
	WRIGHT	56	47	11	19.0%	58	48	10	0	0.0%	8
	SW TOTAL	3,059	2,087	695	25.1%	2,782	1,766	875	141	5.1%	13
KC REGION	CLAY	338	242	86	26.9%	328	182	106	40	12.2%	18
	JACKSON	1,757	1,245	419	25.2%	1,664	967	591	106	6.4%	14
	PLATTE	122	75	29	27.9%	104	54	48	2	1.9%	15
	KC TOTAL	2,217	1,562	534	25.6%	2,096	1,203	745	148	7.1%	15
STL REGION	JEFFERSON	363	242	78	24.4%	320	216	86	18	5.6%	11
	ST CHARLES	384	232	117	34.8%	349	187	126	36	10.3%	17
	ST LOUIS COUNTY	1,407	876	254	22.7%	1,130	704	322	104	9.2%	14
	ST LOUIS CITY	934	649	165	20.6%	814	540	215	59	7.2%	12
	STL TOTAL	3,088	1,999	614	23.8%	2,613	1,647	749	217	8.3%	14
STATEWIDE		13,103	8,878	2,944	25.1%	11,822	7,358	3,738	726	6.1%	13

**TABLE 11
MC+ FOR PREGNANT WOMEN APPLICATIONS
NOVEMBER 2008**

		# RECEIVED	# APPROVED	# REJECTED	PERCENT REJECTED	TOTAL RESOLVED	DAYS FOR APPLICATION RESOLUTION		% OVER 15 DAYS	AVERAGE DAYS
							15 DAYS OR LESS	16 DAYS OR MORE		
NW REGION	ANDREW	2	3	2	40.0%	5	5	0	0.0%	9
	ATCHISON	1	1	0	0.0%	1	1	0	0.0%	1
	BUCHANAN	129	88	63	41.7%	151	144	7	4.6%	7
	CALDWELL	4	2	1	33.3%	3	3	0	0.0%	4
	CARROLL	0	1	1	50.0%	2	1	1	50.0%	39
	CASS	53	36	18	33.3%	54	51	3	5.6%	8
	CHARITON	5	3	1	25.0%	4	4	0	0.0%	3
	CLINTON	24	15	5	25.0%	20	20	0	0.0%	7
	COOPER	14	8	1	11.1%	9	9	0	0.0%	4
	DAVIESS	3	2	1	33.3%	3	3	0	0.0%	6
	DE KALB	5	4	1	20.0%	5	5	0	0.0%	8
	GENTRY	3	3	1	25.0%	4	3	1	25.0%	10
	GRUNDY	15	2	6	75.0%	8	8	0	0.0%	3
	HARRISON	11	7	5	41.7%	12	12	0	0.0%	6
	HOLT	3	3	1	25.0%	4	4	0	0.0%	8
	JOHNSON	25	18	6	25.0%	24	23	1	4.2%	4
	LAFAYETTE	20	17	4	19.0%	21	20	1	4.8%	7
	LINN	10	7	0	0.0%	7	7	0	0.0%	6
	LIVINGSTON	14	11	3	21.4%	14	13	1	7.1%	10
	MERCER	0	1	0	0.0%	1	1	0	0.0%	11
	NODAWAY	11	11	3	21.4%	14	13	1	7.1%	11
	PETTIS	34	22	12	35.3%	34	29	5	14.7%	8
	PUTNAM	5	4	1	20.0%	5	5	0	0.0%	8
	RAY	11	8	3	27.3%	11	10	1	9.1%	7
	SALINE	14	10	4	28.6%	14	12	2	14.3%	13
	SULLIVAN	2	1	4	80.0%	5	5	0	0.0%	7
	WORTH	0	0	0	0.0%	0	0	0	0.0%	0
	NW TOTAL	418	288	147	33.8%	435	411	24	5.5%	7
NE REGION	ADAIR	26	18	9	33.3%	27	25	2	7.4%	7
	AUDRAIN	18	12	7	36.8%	19	18	1	5.3%	10
	BOONE	90	60	32	34.8%	92	86	6	6.5%	8
	CALLAWAY	24	17	9	34.6%	26	26	0	0.0%	7
	CLARK	4	2	2	50.0%	4	4	0	0.0%	5
	COLE	43	36	10	21.7%	46	40	6	13.0%	10
	FRANKLIN	54	37	24	39.3%	61	47	14	23.0%	12
	GASCONADE	13	7	3	30.0%	10	10	0	0.0%	5
	HOWARD	6	8	0	0.0%	8	8	0	0.0%	6
	KNOX	3	3	0	0.0%	3	3	0	0.0%	3
	LEWIS	5	3	3	50.0%	6	4	2	33.3%	10
	LINCOLN	20	15	2	11.8%	17	16	1	5.9%	8
	MACON	13	11	2	15.4%	13	12	1	7.7%	5
	MARION	23	13	3	18.8%	16	14	2	12.5%	6
	MONROE	4	3	1	25.0%	4	4	0	0.0%	0
	MONTGOMERY	6	5	1	16.7%	6	6	0	0.0%	5
	OSAGE	0	1	0	0.0%	1	0	1	100.0%	17
	PIKE	13	10	4	28.6%	14	14	0	0.0%	9
	RALLS	4	3	0	0.0%	3	3	0	0.0%	0
	RANDOLPH	22	17	9	34.6%	26	25	1	3.8%	7
	SCHUYLER	1	0	0	0.0%	0	0	0	0.0%	0
	SCOTLAND	1	2	0	0.0%	2	2	0	0.0%	8
	SHELBY	5	4	2	33.3%	6	6	0	0.0%	7
	WARREN	23	17	7	29.2%	24	22	2	8.3%	8
	NE TOTAL	421	304	130	30.0%	434	395	39	9.0%	8
SE REGION	BOLLINGER	10	9	0	0.0%	9	9	0	0.0%	4
	BUTLER	38	26	7	21.2%	33	33	0	0.0%	5
	CAPE GIRARDEAU	52	34	17	33.3%	51	50	1	2.0%	7
	CARTER	4	5	0	0.0%	5	4	1	20.0%	9
	CRAWFORD	24	17	7	29.2%	24	24	0	0.0%	8
	DENT	11	8	2	20.0%	10	10	0	0.0%	5
	DUNKLIN	33	25	11	30.6%	36	35	1	2.8%	5
	HOWELL	32	30	7	18.9%	37	33	4	10.8%	8

**TABLE 11
MC+ FOR PREGNANT WOMEN APPLICATIONS
NOVEMBER 2008**

		# RECEIVED	# APPROVED	# REJECTED	PERCENT REJECTED	TOTAL RESOLVED	DAYS FOR APPLICATION RESOLUTION		% OVER 15 DAYS	AVERAGE DAYS
							15 DAYS OR LESS	16 DAYS OR MORE		
SE REGION	IRON	5	4	0	0.0%	4	4	0	0.0%	1
	MADISON	9	6	1	14.3%	7	7	0	0.0%	2
	MARIES	3	4	0	0.0%	4	4	0	0.0%	5
	MISSISSIPPI	14	13	2	13.3%	15	15	0	0.0%	5
	NEW MADRID	13	14	2	12.5%	16	15	1	6.3%	9
	OREGON	4	4	0	0.0%	4	4	0	0.0%	7
	PEMISCOT	26	18	6	25.0%	24	23	1	4.2%	6
	PERRY	14	9	5	35.7%	14	13	1	7.1%	6
	PHELPS	26	23	5	17.9%	28	27	1	3.6%	7
	PULASKI	37	18	9	33.3%	27	23	4	14.8%	17
	REYNOLDS	5	3	0	0.0%	3	3	0	0.0%	3
	RIPLEY	17	16	3	15.8%	19	18	1	5.3%	3
	ST FRANCOIS	53	44	11	20.0%	55	53	2	3.6%	5
	STE GENEVIEVE	9	6	2	25.0%	8	7	1	12.5%	5
	SCOTT	37	25	11	30.6%	36	35	1	2.8%	6
	SHANNON	2	5	0	0.0%	5	5	0	0.0%	5
	STODDARD	23	18	6	25.0%	24	23	1	4.2%	5
	TEXAS	25	21	5	19.2%	26	26	0	0.0%	4
	WASHINGTON	29	24	4	14.3%	28	27	1	3.6%	5
	WAYNE	11	8	2	20.0%	10	9	1	10.0%	7
	SE TOTAL	566	437	125	22.2%	562	539	23	4.1%	6
SW REGION	BARRY	24	25	5	16.7%	30	27	3	10.0%	5
	BARTON	9	7	3	30.0%	10	9	1	10.0%	9
	BATES	10	6	6	50.0%	12	12	0	0.0%	9
	BENTON	11	8	3	27.3%	11	11	0	0.0%	5
	CAMDEN	15	13	7	35.0%	20	19	1	5.0%	9
	CEDAR	7	7	2	22.2%	9	9	0	0.0%	8
	CHRISTIAN	40	42	11	20.8%	53	51	2	3.8%	9
	DADE	2	1	0	0.0%	1	1	0	0.0%	0
	DALLAS	14	11	0	0.0%	11	11	0	0.0%	4
	DOUGLAS	15	11	1	8.3%	12	12	0	0.0%	3
	GREENE	246	165	82	33.2%	247	226	21	8.5%	8
	HENRY	7	4	0	0.0%	4	4	0	0.0%	3
	HICKORY	12	10	1	9.1%	11	11	0	0.0%	2
	JASPER	120	72	47	39.5%	119	109	10	8.4%	8
	LACLEDE	33	23	6	20.7%	29	26	3	10.3%	7
	LAWRENCE	21	14	6	30.0%	20	20	0	0.0%	5
	MCDONALD	28	17	12	41.4%	29	26	3	10.3%	8
	MILLER	27	22	5	18.5%	27	26	1	3.7%	5
	MONITEAU	11	11	0	0.0%	11	10	1	9.1%	7
	MORGAN	20	14	1	6.7%	15	15	0	0.0%	3
	NEWTON	41	22	16	42.1%	38	35	3	7.9%	9
	OZARK	14	13	4	23.5%	17	16	1	5.9%	6
	POLK	26	19	8	29.6%	27	25	2	7.4%	8
	ST CLAIR	6	6	1	14.3%	7	6	1	14.3%	2
	STONE	19	15	5	25.0%	20	19	1	5.0%	7
	TANEY	62	29	23	44.2%	52	48	4	7.7%	9
	VERNON	19	16	3	15.8%	19	19	0	0.0%	4
	WEBSTER	36	22	8	26.7%	30	28	2	6.7%	7
	WRIGHT	23	23	4	14.8%	27	26	1	3.7%	5
	SW TOTAL	918	648	270	29.4%	918	857	61	6.6%	7
KC REGION	CLAY	104	61	32	34.4%	93	84	9	9.7%	6
	JACKSON	562	339	262	44.3%	601	526	75	12.5%	10
	PLATTE	46	28	19	40.4%	47	41	6	12.8%	9
	KC TOTAL	712	428	313	42.8%	741	651	90	12.1%	9
STL REGION	JEFFERSON	109	77	29	27.4%	106	99	7	6.6%	6
	ST CHARLES	100	62	33	34.7%	95	91	4	4.2%	7
	ST LOUIS COUNTY	422	261	129	33.6%	390	359	31	7.9%	8
	ST LOUIS CITY	302	187	93	34.2%	280	258	22	7.9%	7
	STL TOTAL	933	587	284	33.1%	871	807	64	7.3%	7
STATEWIDE		3,968	2,692	1,269	32.2%	3,961	3,660	301	7.6%	8

**TABLE 12
MC+, MAF AND TMA FAMILIES
NOVEMBER 2008**

		NON-CHIP CHILD AND PARENT FAMILIES	NON-CHIP CHILD ONLY FAMILIES	CHIP FAMILIES	CHIP/NON-CHIP CHILD AND PARENT FAMILIES	CHIP/NON-CHIP CHILD ONLY FAMILIES	TOTAL FAMILIES RECEIVING
NW REGION	ANDREW	79	274	69	0	16	438
	ATCHISON	29	89	37	0	9	164
	BUCHANAN	1,170	2,559	452	5	109	4,295
	CALDWELL	99	176	45	0	9	329
	CARROLL	114	210	69	0	17	410
	CASS	832	1,597	442	5	112	2,988
	CHARITON	48	146	32	0	9	235
	CLINTON	107	325	71	0	24	527
	COOPER	147	354	103	0	16	620
	DAVISS	82	194	45	0	14	335
	DE KALB	58	198	45	0	12	313
	GENTRY	37	114	39	0	10	200
	GRUNDY	94	248	49	0	10	401
	HARRISON	63	266	84	1	22	436
	HOLT	26	92	39	0	11	168
	JOHNSON	429	843	189	2	53	1,516
	LAFAYETTE	347	745	184	0	46	1,322
	LINN	110	311	80	0	18	519
	LIVINGSTON	152	335	95	1	20	603
	MERCER	30	69	23	0	5	127
	NODAWAY	82	234	85	0	9	410
	PETTIS	495	1,280	266	1	79	2,121
	PUTNAM	39	112	47	0	11	209
	RAY	237	463	92	2	23	817
	SALINE	301	640	136	0	37	1,114
	SULLIVAN	59	192	46	1	7	305
	WORTH	9	64	18	0	2	93
	NW TOTAL	5,275	12,130	2,882	18	710	21,015
NE REGION	ADAIR	168	482	163	0	34	847
	AUDRAIN	260	602	135	3	39	1,039
	BOONE	1,332	2,816	627	1	158	4,934
	CALLAWAY	426	800	208	3	46	1,483
	CLARK	58	170	72	1	20	321
	COLE	645	1,297	255	2	70	2,269
	FRANKLIN	703	1,691	434	3	96	2,927
	GASCONADE	124	297	88	0	21	530
	HOWARD	66	244	77	0	20	407
	KNOX	22	106	34	0	7	169
	LEWIS	73	195	82	0	15	365
	LINCOLN	601	1,001	257	2	50	1,911
	MACON	96	367	121	0	32	616
	MARION	358	836	209	2	47	1,452
	MONROE	44	189	42	0	10	285
	MONTGOMERY	144	287	92	1	19	543
	OSAGE	71	187	54	0	13	325
	PIKE	163	366	105	2	33	669
	RALLS	55	196	55	1	11	318
	RANDOLPH	327	718	173	3	43	1,264
	SCHUYLER	44	100	44	0	7	195
	SCOTLAND	21	87	50	0	4	162
	SHELBY	43	172	54	0	12	281
	WARREN	360	642	142	1	37	1,182
	NE TOTAL	6,204	13,848	3,573	25	844	24,494
SE REGION	BOLLINGER	156	362	110	0	20	648
	BUTLER	831	1,613	395	0	70	2,909
	CAPE GIRARDEAU	699	1,668	368	4	71	2,810
	CARTER	95	297	61	0	20	473
	CRAWFORD	377	696	170	1	46	1,290
	DENT	227	519	146	3	27	922
	DUNKLIN	813	1,431	286	1	66	2,597
	HOWELL	581	1,382	336	3	82	2,384

**TABLE 12
MC+, MAF AND TMA FAMILIES
NOVEMBER 2008**

		NON-CHIP CHILD AND PARENT FAMILIES	NON-CHIP CHILD ONLY FAMILIES	CHIP FAMILIES	CHIP/NON-CHIP CHILD AND PARENT FAMILIES	CHIP/NON-CHIP CHILD ONLY FAMILIES	TOTAL FAMILIES RECEIVING
SE REGION	IRON	151	322	102	1	17	593
	MADISON	163	361	121	2	24	671
	MARIES	92	180	56	0	10	338
	MISSISSIPPI	297	599	162	1	20	1,079
	NEW MADRID	406	727	193	0	30	1,356
	OREGON	145	387	137	0	20	689
	PEMISCOT	599	909	159	2	33	1,702
	PERRY	190	382	98	0	41	711
	PHELPS	537	1,039	272	0	68	1,916
	PULASKI	388	778	207	0	43	1,416
	REYNOLDS	116	216	67	1	13	413
	RIPLEY	310	601	182	2	40	1,135
	ST FRANCOIS	938	1,685	371	4	88	3,086
	STE GENEVIEVE	166	320	83	1	14	584
	SCOTT	790	1,480	356	2	86	2,714
	SHANNON	117	339	87	0	23	566
	STODDARD	370	982	317	1	51	1,721
	TEXAS	305	746	236	1	31	1,319
	WASHINGTON	518	931	189	0	44	1,682
	WAYNE	171	558	138	1	20	888
	SE TOTAL	10,548	21,510	5,405	31	1,118	38,612
SW REGION	BARRY	418	1,146	223	2	65	1,854
	BARTON	175	371	99	0	24	669
	BATES	142	433	112	2	19	708
	BENTON	272	549	155	1	28	1,005
	CAMDEN	336	1,017	287	4	63	1,707
	CEDAR	236	419	115	1	24	795
	CHRISTIAN	516	1,591	453	2	128	2,690
	DADE	75	225	79	0	19	398
	DALLAS	237	494	145	0	30	906
	DOUGLAS	189	510	139	0	41	879
	GREENE	2,373	6,033	1,304	7	341	10,058
	HENRY	265	589	153	2	34	1,043
	HICKORY	72	267	74	0	24	437
	JASPER	1,303	3,719	723	5	206	5,956
	LACLEDE	411	1,284	291	1	64	2,051
	LAWRENCE	365	1,020	248	0	83	1,716
	MCDONALD	282	965	157	1	52	1,457
	MILLER	308	812	222	2	51	1,395
	MONITEAU	127	333	102	0	16	578
	MORGAN	237	638	169	1	39	1,084
	NEWTON	459	1,524	343	0	84	2,410
	OZARK	129	321	89	0	20	559
	POLK	364	889	247	1	44	1,545
	ST CLAIR	129	279	67	1	11	487
	STONE	236	776	235	2	54	1,303
	TANEY	379	1,533	387	2	105	2,406
	VERNON	199	623	168	0	42	1,032
	WEBSTER	302	883	234	2	46	1,467
	WRIGHT	354	684	176	1	48	1,263
	SW TOTAL	10,890	29,927	7,196	40	1,805	49,858
KC REGION	CLAY	1,342	3,328	842	6	207	5,725
	JACKSON	9,329	17,702	3,221	33	960	31,245
	PLATTE	381	911	248	1	45	1,586
	KC TOTAL	11,052	21,941	4,311	40	1,212	38,556
STL REGION	JEFFERSON	1,821	3,457	984	11	183	6,456
	ST CHARLES	1,450	3,046	659	3	145	5,303
	ST LOUIS COUNTY	9,011	15,264	3,731	27	935	28,968
	ST LOUIS CITY	9,156	11,383	1,780	12	496	22,827
	STL TOTAL	21,438	33,150	7,154	53	1,759	63,554
STATEWIDE		65,407	132,506	30,521	207	7,448	236,089

**TABLE 13
MC+, MAF AND TMA CHILDREN
NOVEMBER 2008**

		MC+ POVERTY	MC+ CHIP NON-PREMIUM	MC+ CHIP PREMIUM	MAF	TMA	NEWBORNS	TOTAL CHILDREN
NW REGION	ANDREW	342	84	56	263	50	37	832
	ATCHISON	128	48	21	82	16	14	309
	BUCHANAN	2,927	658	274	3,537	626	435	8,457
	CALDWELL	245	59	36	274	62	27	703
	CARROLL	288	107	42	285	46	24	792
	CASS	2,291	611	408	1,986	474	282	6,052
	CHARITON	175	56	16	181	30	36	494
	CLINTON	465	104	50	340	57	57	1,073
	COOPER	478	113	96	376	84	75	1,222
	DAVISS	312	60	49	239	44	44	748
	DE KALB	246	54	54	187	39	25	605
	GENTRY	179	64	29	113	30	32	447
	GRUNDY	351	77	30	269	57	42	826
	HARRISON	382	114	86	224	63	53	922
	HOLT	129	44	47	84	19	19	342
	JOHNSON	1,152	264	148	1,087	213	190	3,054
	LAFAYETTE	971	260	137	883	214	165	2,630
	LINN	436	115	57	309	84	51	1,052
	LIVINGSTON	491	121	81	390	85	55	1,223
	MERCER	106	27	18	77	25	14	267
	NODAWAY	287	102	64	235	56	62	806
	PETTIS	1,789	403	205	1,460	294	167	4,318
	PUTNAM	182	46	55	106	12	22	423
	RAY	597	132	74	581	137	83	1,604
	SALINE	852	196	90	741	162	61	2,102
	SULLIVAN	230	56	37	221	19	36	599
	WORTH	94	28	15	28	11	4	180
	NW TOTAL	16,125	4,003	2,275	14,558	3,009	2,112	42,082
NE REGION	ADAIR	625	230	107	499	117	137	1,715
	AUDRAIN	802	203	101	699	160	113	2,078
	BOONE	3,673	781	498	3,510	716	523	9,701
	CALLAWAY	1,095	279	141	1,016	212	164	2,907
	CLARK	236	87	76	144	45	28	616
	COLE	1,674	352	172	1,739	357	255	4,549
	FRANKLIN	2,243	597	296	1,970	333	362	5,801
	GASCONADE	417	121	46	336	63	71	1,054
	HOWARD	345	102	58	215	53	39	812
	KNOX	124	39	29	82	33	16	323
	LEWIS	275	77	72	185	35	38	682
	LINCOLN	1,314	344	188	1,542	288	177	3,853
	MACON	573	178	70	302	68	49	1,240
	MARION	1,144	278	134	958	228	163	2,905
	MONROE	277	47	38	144	30	35	571
	MONTGOMERY	446	113	75	368	55	43	1,100
	OSAGE	262	83	33	184	59	33	654
	PIKE	498	146	91	435	87	78	1,335
	RALLS	258	69	36	179	26	48	616
	RANDOLPH	944	264	110	873	154	129	2,474
	SCHUYLER	169	54	37	96	22	21	399
	SCOTLAND	144	50	58	53	9	17	331
	SHELBY	237	67	47	146	44	33	574
	WARREN	884	192	114	893	204	67	2,354
	NE TOTAL	18,659	4,753	2,627	16,568	3,398	2,639	48,644
SE REGION	BOLLINGER	481	142	79	429	70	67	1,268
	BUTLER	2,042	471	226	2,088	411	219	5,457
	CAPE GIRARDEAU	2,106	453	241	1,911	362	248	5,321
	CARTER	398	94	44	296	38	51	921
	CRAWFORD	1,018	215	126	947	163	114	2,583
	DENT	694	185	110	633	117	89	1,828
	DUNKLIN	1,689	377	179	2,403	392	126	5,166
	HOWELL	1,960	485	210	1,638	294	286	4,873

**TABLE 13
MC+, MAF AND TMA CHILDREN
NOVEMBER 2008**

		MC+ POVERTY	MC+ CHIP NON-PREMIUM	MC+ CHIP PREMIUM	MAF	TMA	NEWBORNS	TOTAL CHILDREN
SE REGION	IRON	453	139	49	405	73	50	1,169
	MADISON	527	156	81	426	77	70	1,337
	MARIES	246	71	37	229	49	35	667
	MISSISSIPPI	746	180	104	783	172	62	2,047
	NEW MADRID	879	230	119	1,024	230	89	2,571
	OREGON	524	150	92	428	92	32	1,318
	PEMISCOT	1,095	212	82	1,814	235	85	3,523
	PERRY	574	156	73	469	72	93	1,437
	PHELPS	1,432	379	169	1,194	276	170	3,620
	PULASKI	1,015	251	181	1,030	171	120	2,768
	REYNOLDS	300	81	48	266	46	36	777
	RIPLEY	800	261	94	802	145	64	2,166
	ST FRANCOIS	2,101	469	219	2,250	410	275	5,724
	STE GENEVIEVE	426	125	51	421	98	49	1,170
	SCOTT	1,904	491	212	1,996	414	105	5,122
	SHANNON	514	111	68	329	57	54	1,133
	STODDARD	1,204	327	238	1,031	227	158	3,185
	TEXAS	986	277	182	889	131	140	2,605
	WASHINGTON	1,174	241	133	1,315	289	146	3,298
	WAYNE	656	159	88	533	81	72	1,589
	SE TOTAL	27,944	6,888	3,535	27,979	5,192	3,105	74,643
SW REGION	BARRY	1,524	361	115	1,357	272	142	3,771
	BARTON	546	118	74	487	97	74	1,396
	BATES	601	122	97	451	131	72	1,474
	BENTON	669	182	116	697	95	71	1,830
	CAMDEN	1,423	373	221	984	191	158	3,350
	CEDAR	616	162	77	570	127	53	1,605
	CHRISTIAN	2,320	591	414	1,448	319	292	5,384
	DADE	315	76	86	190	63	22	752
	DALLAS	667	175	114	612	112	100	1,780
	DOUGLAS	737	159	137	548	131	65	1,777
	GREENE	8,005	1,832	874	6,734	1,173	1,320	19,938
	HENRY	766	202	102	707	129	83	1,989
	HICKORY	373	108	52	229	36	36	834
	JASPER	4,747	1,165	414	4,240	720	707	11,993
	LACLEDE	1,744	409	183	1,337	225	204	4,102
	LAWRENCE	1,404	373	201	1,103	245	175	3,501
	MCDONALD	1,259	292	78	1,105	196	147	3,077
	MILLER	1,142	291	194	829	155	117	2,728
	MONITEAU	464	131	79	335	66	58	1,133
	MORGAN	859	213	154	698	159	76	2,159
	NEWTON	2,129	490	238	1,574	241	299	4,971
	OZARK	442	121	62	334	75	43	1,077
	POLK	1,200	306	200	1,052	201	177	3,136
	ST CLAIR	361	94	27	377	42	43	944
	STONE	1,084	331	154	755	140	138	2,602
	TANEY	2,112	508	304	1,268	321	283	4,796
	VERNON	903	219	147	612	122	105	2,108
	WEBSTER	1,302	330	171	915	130	133	2,981
	WRIGHT	963	238	149	967	156	102	2,575
	SW TOTAL	40,677	9,972	5,234	32,515	6,070	5,295	99,763
KC REGION	CLAY	4,469	1,124	689	3,941	716	669	11,608
	JACKSON	22,387	5,004	2,381	27,833	4,304	2,444	64,353
	PLATTE	1,126	284	208	1,080	206	180	3,084
	KC TOTAL	27,982	6,412	3,278	32,854	5,226	3,293	79,045
STL REGION	JEFFERSON	4,523	1,177	758	4,127	870	731	12,186
	ST CHARLES	4,007	843	494	3,569	758	825	10,496
	ST LOUIS COUNTY	20,682	5,300	2,546	23,103	4,616	2,727	58,974
	ST LOUIS CITY	14,757	2,955	775	24,073	4,187	1,753	48,500
	STL TOTAL	43,969	10,275	4,573	54,872	10,431	6,036	130,156
STATEWIDE		175,356	42,303	21,522	179,346	33,326	22,480	474,333

**TABLE 14
MC+, MAF AND TMA PARENTS/CARETAKERS
NOVEMBER 2008**

		MAF	TMA	MC+ FOR PREGNANT WOMEN	EXTENDED WOMEN'S HEALTH	TOTAL PARENTS/CARETAKERS
NW REGION	ANDREW	69	19	47	33	168
	ATCHISON	20	12	19	12	63
	BUCHANAN	1,071	247	587	362	2,267
	CALDWELL	98	23	51	34	206
	CARROLL	114	21	27	24	186
	CASS	752	204	343	235	1,534
	CHARITON	43	9	32	28	112
	CLINTON	96	29	68	74	267
	COOPER	125	45	81	70	321
	DAVISS	76	18	25	41	160
	DE KALB	51	15	42	20	128
	GENTRY	31	14	22	19	86
	GRUNDY	85	23	51	41	200
	HARRISON	56	23	47	43	169
	HOLT	26	4	16	13	59
	JOHNSON	397	104	209	141	851
	LAFAYETTE	319	71	149	122	661
	LINN	88	39	72	44	243
	LIVINGSTON	128	41	71	46	286
	MERCER	24	14	13	8	59
	NODAWAY	74	25	76	49	224
	PETTIS	436	124	258	166	984
	PUTNAM	45	4	23	23	95
	RAY	207	64	84	73	428
	SALINE	266	77	122	54	519
	SULLIVAN	57	10	28	21	116
	WORTH	10	3	4	8	25
	NW TOTAL	4,764	1,282	2,567	1,804	10,417
NE REGION	ADAIR	163	40	142	98	443
	AUDRAIN	228	60	129	104	521
	BOONE	1,142	300	587	435	2,464
	CALLAWAY	392	103	153	122	770
	CLARK	50	19	35	19	123
	COLE	574	132	319	181	1,206
	FRANKLIN	669	137	405	309	1,520
	GASCONADE	120	25	57	53	255
	HOWARD	54	18	38	37	147
	KNOX	15	11	19	17	62
	LEWIS	64	24	37	25	150
	LINCOLN	557	135	195	140	1,027
	MACON	84	28	67	57	236
	MARION	311	97	173	139	720
	MONROE	35	14	27	25	101
	MONTGOMERY	137	28	58	44	267
	OSAGE	58	25	30	28	141
	PIKE	146	46	100	47	339
	RALLS	51	11	39	40	141
	RANDOLPH	306	72	169	104	651
	SCHUYLER	37	15	18	18	88
	SCOTLAND	17	7	21	11	56
	SHELBY	32	19	45	18	114
	WARREN	324	92	169	76	661
	NE TOTAL	5,566	1,458	3,032	2,147	12,203
SE REGION	BOLLINGER	164	29	74	54	321
	BUTLER	763	184	305	162	1,414
	CAPE GIRARDEAU	612	156	348	233	1,349
	CARTER	88	24	41	35	188
	CRAWFORD	343	87	147	91	668
	DENT	230	51	112	71	464
	DUNKLIN	740	177	187	111	1,215
	HOWELL	556	107	317	186	1,166

NOTE: EXTENDED WOMEN'S HEALTH SERVICES IS A RESULT OF THE 1115 WAIVER.

**TABLE 14
MC+, MAF AND TMA PARENTS/CARETAKERS
NOVEMBER 2008**

		MAF	TMA	MC+ FOR PREGNANT WOMEN	EXTENDED WOMEN'S HEALTH	TOTAL PARENTS/CARETAKERS
SE REGION	IRON	150	36	64	40	290
	MADISON	160	40	67	57	324
	MARIES	98	11	34	28	171
	MISSISSIPPI	250	74	94	71	489
	NEW MADRID	345	118	130	59	652
	OREGON	125	38	52	41	256
	PEMISCOT	545	99	153	60	857
	PERRY	176	43	94	55	368
	PHELPS	480	150	244	146	1,020
	PULASKI	358	66	169	139	732
	REYNOLDS	113	26	34	28	201
	RIPLEY	308	76	105	70	559
	ST FRANCOIS	897	212	356	223	1,688
	STE GENEVIEVE	158	39	71	38	306
	SCOTT	689	193	283	151	1,316
	SHANNON	113	30	68	40	251
	STODDARD	322	107	178	118	725
	TEXAS	306	51	167	99	623
	WASHINGTON	504	145	206	112	967
	WAYNE	166	30	87	57	340
	SE TOTAL	9,759	2,399	4,187	2,575	18,920
SW REGION	BARRY	403	83	222	166	874
	BARTON	170	40	52	63	325
	BATES	115	55	77	70	317
	BENTON	278	58	99	55	490
	CAMDEN	327	67	197	161	752
	CEDAR	226	70	78	49	423
	CHRISTIAN	482	134	347	285	1,248
	DADE	67	16	32	23	138
	DALLAS	242	52	103	84	481
	DOUGLAS	178	52	107	54	391
	GREENE	2,208	487	1,442	1,076	5,213
	HENRY	251	57	93	70	471
	HICKORY	66	17	48	23	154
	JASPER	1,183	275	795	585	2,838
	LACLEDE	377	96	268	184	925
	LAWRENCE	316	104	235	167	822
	MCDONALD	266	63	149	117	595
	MILLER	284	66	167	108	625
	MONITEAU	119	21	59	59	258
	MORGAN	218	61	106	72	457
	NEWTON	438	96	284	229	1,047
	OZARK	125	36	70	32	263
	POLK	351	96	164	125	736
	ST CLAIR	137	24	53	29	243
	STONE	215	66	146	126	553
	TANEY	332	103	293	288	1,016
	VERNON	164	64	119	84	431
	WEBSTER	296	57	193	114	660
	WRIGHT	344	85	149	84	662
	SW TOTAL	10,178	2,501	6,147	4,582	23,408
KC REGION	CLAY	1,252	271	746	568	2,837
	JACKSON	8,547	1,377	3,240	2,261	15,425
	PLATTE	344	76	202	171	793
	KC TOTAL	10,143	1,724	4,188	3,000	19,055
STL REGION	JEFFERSON	1,713	389	818	585	3,505
	ST CHARLES	1,312	287	752	588	2,939
	ST LOUIS COUNTY	7,790	1,728	2,721	2,139	14,378
	ST LOUIS CITY	7,990	1,564	1,781	1,218	12,553
	STL TOTAL	18,805	3,968	6,072	4,530	33,375
STATEWIDE		59,215	13,332	26,193	18,638	117,378

NOTE: EXTENDED WOMEN'S HEALTH SERVICES IS A RESULT OF THE 1115 WAIVER.

**TABLE 15
NC AND MA APPLICATIONS FOR PERSONS < 65 YEARS OF AGE (EXCLUDING VENDOR)
NOVEMBER 2008**

		# RECEIVED	# APPROVED	# REJECTED	PERCENT REJECTED	TOTAL RESOLVED	DAYS FOR APPLICATION RESOLUTION					% OVER 90 DAYS	AVERAGE DAYS
							30 DAYS OR LESS	31-45 DAYS	46-90 DAYS	91-105 DAYS	OVER 105 DAYS		
NW REGION	ANDREW	16	4	5	55.6%	9	5	1	2	0	1	11.1%	52
	ATCHISON	7	3	3	50.0%	6	2	2	2	0	0	0.0%	50
	BUCHANAN	122	64	58	47.5%	122	64	17	27	5	9	11.5%	39
	CALDWELL	8	4	4	50.0%	8	5	1	2	0	0	0.0%	26
	CARROLL	18	12	8	44.4%	18	6	4	5	2	1	16.7%	53
	CASS	83	38	41	52.6%	78	24	12	26	4	12	20.5%	59
	CHARITON	5	4	3	42.9%	7	3	0	2	0	2	28.6%	60
	CLINTON	23	10	4	28.6%	14	6	4	4	0	0	0.0%	33
	COOPER	11	9	6	40.0%	15	6	2	4	0	3	20.0%	57
	DAVISS	9	0	3	100.0%	3	0	0	3	0	0	0.0%	63
	DE KALB	7	7	6	50.0%	12	4	3	5	0	0	0.0%	37
	GENTRY	13	9	5	35.7%	14	8	0	4	1	1	14.3%	41
	GRUNDY	6	8	8	50.0%	16	3	2	11	0	0	0.0%	57
	HARRISON	11	8	6	42.9%	14	5	3	6	0	0	0.0%	40
	HOLT	4	3	3	60.0%	5	1	2	2	0	0	0.0%	47
	JOHNSON	41	21	28	57.1%	49	23	10	8	4	4	16.3%	41
	LAFAYETTE	32	15	12	44.4%	27	13	2	9	0	3	11.1%	45
	LINN	10	3	5	62.5%	8	2	1	3	2	0	25.0%	54
	LIVINGSTON	28	12	13	52.0%	25	15	5	5	0	0	0.0%	28
	MERCER	3	3	1	25.0%	4	1	2	1	0	0	0.0%	40
	NODAWAY	20	6	19	76.0%	25	7	3	12	1	2	12.0%	52
	PETTIS	71	47	25	34.7%	72	28	10	25	2	7	12.5%	50
	PUTNAM	8	0	6	100.0%	6	3	0	3	0	0	0.0%	44
	RAY	20	8	13	65.0%	20	4	8	6	0	2	10.0%	51
	SALINE	32	16	21	58.3%	36	16	6	7	4	3	19.4%	49
	SULLIVAN	14	3	6	66.7%	9	4	1	3	0	1	11.1%	53
	WORTH	3	1	1	50.0%	2	0	1	1	0	0	0.0%	44
	NW TOTAL	625	318	313	50.2%	624	258	102	188	25	51	12.2%	46
NE REGION	ADAIR	40	25	17	41.5%	41	17	4	17	2	1	7.3%	44
	AUDRAIN	28	15	19	55.9%	34	15	4	10	4	1	14.7%	42
	BOONE	237	101	109	52.4%	208	76	34	54	11	33	21.2%	54
	CALLAWAY	39	21	27	56.3%	48	18	7	20	0	3	6.3%	43
	CLARK	5	1	1	50.0%	2	1	0	1	0	0	0.0%	57
	COLE	58	27	20	42.6%	47	18	7	6	3	13	34.0%	76
	FRANKLIN	87	47	29	38.2%	76	29	8	28	5	6	14.5%	54
	GASCONADE	28	10	6	37.5%	16	11	0	4	1	0	6.3%	31
	HOWARD	13	8	7	46.7%	15	6	6	2	0	1	6.7%	34
	KNOX	5	4	3	42.9%	7	4	1	1	1	0	14.3%	37
	LEWIS	13	7	5	41.7%	12	5	2	4	1	0	8.3%	41
	LINCOLN	57	33	21	38.9%	54	26	10	13	1	4	9.3%	38
	MACON	15	8	11	57.9%	19	12	2	3	1	1	10.5%	34
	MARION	49	27	22	45.8%	48	21	7	13	2	5	14.6%	50
	MONROE	10	3	4	57.1%	7	4	2	1	0	0	0.0%	29
	MONTGOMERY	13	11	4	26.7%	15	8	1	5	1	0	6.7%	39
	OSAGE	8	5	4	44.4%	9	2	1	5	0	1	11.1%	51
	PIKE	29	12	7	36.8%	19	10	2	3	1	3	21.1%	50
	RALLS	16	9	5	35.7%	14	9	4	1	0	0	0.0%	23
	RANDOLPH	39	18	21	53.8%	39	20	4	10	1	4	12.8%	53
	SCHUYLER	5	4	1	20.0%	5	2	1	1	0	1	20.0%	70
	SCOTLAND	6	3	1	25.0%	4	3	0	1	0	0	0.0%	28
	SHELBY	6	3	4	57.1%	7	3	0	4	0	0	0.0%	46
	WARREN	58	25	13	34.2%	38	18	3	14	1	2	7.9%	39
	NE TOTAL	864	427	361	46.0%	784	338	110	221	36	79	14.7%	48
SE REGION	BOLLINGER	20	17	10	37.0%	27	7	2	6	6	6	44.4%	94
	BUTLER	105	54	53	49.5%	107	41	17	31	8	10	16.8%	50
	CAPE GIRARDEAU	91	46	44	50.0%	88	41	14	26	2	5	8.0%	41
	CARTER	12	9	3	25.0%	12	4	3	5	0	0	0.0%	36
	CRAWFORD	51	16	18	54.5%	33	9	5	15	2	2	12.1%	55
	DENT	36	10	16	61.5%	26	14	5	5	1	1	7.7%	34
	DUNKLIN	95	50	43	46.7%	92	40	14	31	1	6	7.6%	43
	HOWELL	90	49	43	47.8%	90	50	6	18	2	14	17.8%	51

TABLE 15
NC AND MA APPLICATIONS FOR PERSONS < 65 YEARS OF AGE (EXCLUDING VENDOR)
NOVEMBER 2008

SE REGION	IRON	# RECEIVED	# APPROVED	# REJECTED	PERCENT REJECTED	TOTAL RESOLVED	DAYS FOR APPLICATION RESOLUTION					% OVER 90 DAYS	AVERAGE DAYS
							30 DAYS OR LESS	31-45 DAYS	46-90 DAYS	91-105 DAYS	OVER 105 DAYS		
		28	15	20	57.1%	35	21	6	5	1	2	8.6%	34
	MADISON	16	10	13	59.1%	22	11	6	2	2	1	13.6%	36
	MARIES	7	5	6	54.5%	11	7	1	3	0	0	0.0%	33
	MISSISSIPPI	24	18	12	42.9%	28	10	6	8	2	2	14.3%	49
	NEW MADRID	32	20	16	47.1%	34	11	8	13	0	2	5.9%	52
	OREGON	29	12	19	63.3%	30	17	5	4	0	4	13.3%	40
	PEMISCOT	34	29	17	37.8%	45	24	4	10	5	2	15.6%	41
	PERRY	21	5	16	76.2%	21	11	3	6	1	0	4.8%	35
	PHELPS	76	37	32	47.1%	68	22	10	30	3	3	8.8%	50
	PULASKI	32	13	15	53.6%	28	8	7	8	0	5	17.9%	66
	REYNOLDS	5	10	3	25.0%	12	6	0	4	1	1	16.7%	60
	RIPLEY	41	21	10	32.3%	31	19	2	5	2	3	16.1%	35
	ST FRANCOIS	115	66	75	53.6%	140	60	19	41	7	13	14.3%	45
	STE GENEVIEVE	30	14	7	33.3%	21	4	3	6	1	7	38.1%	87
	SCOTT	81	36	42	53.8%	78	41	17	17	1	2	3.8%	30
	SHANNON	15	7	5	41.7%	12	5	2	3	0	2	16.7%	51
	STODDARD	52	28	39	58.2%	67	31	12	19	2	3	7.5%	40
	TEXAS	36	18	15	46.9%	32	22	6	4	0	0	0.0%	24
	WASHINGTON	61	24	19	46.3%	41	19	7	13	0	2	4.9%	42
	WAYNE	30	10	17	63.0%	27	7	3	10	1	6	25.9%	87
	SE TOTAL	1,265	649	628	49.9%	1,258	562	193	348	51	104	12.3%	46
SW REGION	BARRY	67	25	26	52.0%	50	34	5	8	2	1	6.0%	27
	BARTON	13	4	11	73.3%	15	6	6	1	1	1	13.3%	37
	BATES	26	19	13	40.6%	32	14	3	12	1	2	9.4%	49
	BENTON	48	19	38	66.7%	57	34	6	11	1	5	10.5%	30
	CAMDEN	77	25	33	56.9%	58	38	4	9	3	4	12.1%	31
	CEDAR	34	15	7	33.3%	21	8	3	6	1	3	19.0%	46
	CHRISTIAN	67	27	44	62.0%	71	32	6	22	8	3	15.5%	43
	DADE	19	6	11	64.7%	17	13	1	3	0	0	0.0%	20
	DALLAS	33	19	15	45.5%	33	19	3	9	1	1	6.1%	38
	DOUGLAS	24	13	9	40.9%	22	11	2	7	2	0	9.1%	38
	GREENE	552	163	316	66.5%	475	275	73	99	11	17	5.9%	34
	HENRY	50	23	33	60.0%	55	24	11	15	1	4	9.1%	42
	HICKORY	9	6	3	33.3%	9	3	1	5	0	0	0.0%	41
	JASPER	251	120	145	55.6%	261	120	38	61	13	29	16.1%	46
	LACLEDE	92	39	31	44.9%	69	47	6	10	3	3	8.7%	29
	LAWRENCE	56	21	46	68.7%	67	37	10	13	2	5	10.4%	40
	MCDONALD	63	25	22	46.8%	47	24	6	11	2	4	12.8%	38
	MILLER	36	21	13	39.4%	33	8	5	16	2	2	12.1%	54
	MONITEAU	15	6	2	25.0%	8	5	0	3	0	0	0.0%	30
	MORGAN	33	19	19	50.0%	38	18	6	6	3	5	21.1%	43
	NEWTON	78	38	49	57.6%	85	37	12	22	6	8	16.5%	47
	OZARK	25	14	14	50.0%	28	19	0	6	1	2	10.7%	31
	POLK	44	19	29	60.4%	48	19	12	11	1	5	12.5%	45
	ST CLAIR	28	10	15	60.0%	25	13	3	7	0	2	8.0%	45
	STONE	41	16	27	62.8%	43	28	6	6	2	1	7.0%	32
	TANEY	99	47	63	58.9%	107	50	22	23	6	6	11.2%	40
	VERNON	47	21	27	57.4%	47	23	11	11	0	2	4.3%	34
	WEBSTER	53	20	35	64.8%	54	35	5	8	4	2	11.1%	33
	WRIGHT	28	24	19	45.2%	42	16	4	17	1	4	11.9%	49
	SW TOTAL	2,008	824	1,115	58.2%	1,917	1,010	270	438	78	121	10.4%	38
KC REGION	CLAY	141	60	84	58.3%	144	67	22	38	8	9	11.8%	42
	JACKSON	964	465	417	47.5%	877	290	121	302	47	117	18.7%	57
	PLATTE	49	25	20	44.4%	45	17	17	10	1	0	2.2%	36
	KC TOTAL	1,154	550	521	48.9%	1,066	374	160	350	56	126	17.1%	54
STL REGION	JEFFERSON	168	62	82	56.9%	144	75	18	39	4	8	8.3%	39
	ST CHARLES	150	60	68	53.1%	128	57	17	35	9	10	14.8%	44
	ST LOUIS COUNTY	589	258	311	54.9%	566	213	93	183	36	41	13.6%	53
	ST LOUIS CITY	639	302	265	46.7%	567	228	82	157	37	63	17.6%	51
	STL TOTAL	1,546	682	726	51.7%	1,405	573	210	414	86	122	14.8%	50
STATEWIDE		7,462	3,450	3,664	51.9%	7,054	3,115	1,045	1,959	332	603	13.3%	46

**TABLE 16
NC AND MA APPLICATIONS FOR PERSONS 65+ YEARS OF AGE (EXCLUDING VENDOR)
NOVEMBER 2008**

		# RECEIVED	# APPROVED	# REJECTED	PERCENT REJECTED	TOTAL RESOLVED	DAYS FOR APPLICATION RESOLUTION					% OVER 45 DAYS	AVERAGE DAYS
							30 DAYS OR LESS	31-45 DAYS	46-90 DAYS	91-105 DAYS	OVER 105 DAYS		
NW REGION	ANDREW	8	5	3	42.9%	7	6	1	0	0	0	0.0%	14
	ATCHISON	3	2	1	33.3%	3	3	0	0	0	0	0.0%	12
	BUCHANAN	12	8	3	27.3%	11	8	1	1	1	0	18.2%	28
	CALDWELL	3	3	1	25.0%	4	2	1	0	1	0	25.0%	37
	CARROLL	2	1	0	0.0%	1	1	0	0	0	0	0.0%	1
	CASS	17	7	2	22.2%	9	6	2	1	0	0	11.1%	17
	CHARITON	3	2	1	33.3%	3	2	0	1	0	0	33.3%	20
	CLINTON	3	0	1	100.0%	1	1	0	0	0	0	0.0%	16
	COOPER	2	2	1	50.0%	2	0	1	1	0	0	50.0%	62
	DAVISS	2	0	0	0.0%	0	0	0	0	0	0	0.0%	0
	DE KALB	4	4	0	0.0%	4	3	1	0	0	0	0.0%	20
	GENTRY	1	0	1	100.0%	1	1	0	0	0	0	0.0%	10
	GRUNDY	4	3	2	40.0%	5	5	0	0	0	0	0.0%	16
	HARRISON	4	2	1	33.3%	3	3	0	0	0	0	0.0%	11
	HOLT	1	0	0	0.0%	0	0	0	0	0	0	0.0%	0
	JOHNSON	7	2	3	60.0%	5	3	1	1	0	0	20.0%	20
	LAFAYETTE	4	3	2	40.0%	5	5	0	0	0	0	0.0%	13
	LINN	11	6	6	50.0%	12	7	5	0	0	0	0.0%	21
	LIVINGSTON	7	6	0	0.0%	6	4	2	0	0	0	0.0%	15
	MERCER	1	0	0	0.0%	0	0	0	0	0	0	0.0%	0
	NODAWAY	2	1	1	50.0%	2	1	0	1	0	0	50.0%	48
	PETTIS	9	6	5	45.5%	11	6	3	2	0	0	18.2%	30
	PUTNAM	1	0	0	0.0%	0	0	0	0	0	0	0.0%	0
	RAY	2	2	0	0.0%	2	1	1	0	0	0	0.0%	23
	SALINE	7	2	3	60.0%	5	4	1	0	0	0	0.0%	18
	SULLIVAN	1	1	1	50.0%	2	1	1	0	0	0	0.0%	19
	WORTH	0	1	0	0.0%	1	0	1	0	0	0	0.0%	36
	NW TOTAL	121	69	38	36.2%	105	73	22	8	2	0	9.5%	22
NE REGION	ADAIR	8	1	1	50.0%	2	2	0	0	0	0	0.0%	15
	AUDRAIN	10	4	1	20.0%	5	5	0	0	0	0	0.0%	14
	BOONE	34	16	13	46.4%	28	11	4	12	0	1	46.4%	46
	CALLAWAY	9	3	2	40.0%	5	5	0	0	0	0	0.0%	5
	CLARK	1	1	1	50.0%	2	1	1	0	0	0	0.0%	22
	COLE	9	1	6	85.7%	7	5	1	1	0	0	14.3%	21
	FRANKLIN	15	2	6	75.0%	8	6	0	0	0	2	25.0%	35
	GASCONADE	2	0	4	100.0%	4	4	0	0	0	0	0.0%	18
	HOWARD	2	1	1	50.0%	2	2	0	0	0	0	0.0%	11
	KNOX	1	0	1	100.0%	1	1	0	0	0	0	0.0%	6
	LEWIS	2	2	2	50.0%	4	2	1	1	0	0	25.0%	29
	LINCOLN	6	2	2	50.0%	4	2	2	0	0	0	0.0%	25
	MACON	4	2	1	33.3%	3	2	1	0	0	0	0.0%	18
	MARION	12	7	2	22.2%	9	3	4	1	0	1	22.2%	40
	MONROE	3	2	1	33.3%	3	3	0	0	0	0	0.0%	7
	MONTGOMERY	2	3	0	0.0%	3	3	0	0	0	0	0.0%	13
	OSAGE	0	0	0	0.0%	0	0	0	0	0	0	0.0%	0
	PIKE	3	6	0	0.0%	6	3	3	0	0	0	0.0%	26
	RALLS	2	2	1	33.3%	3	3	0	0	0	0	0.0%	16
	RANDOLPH	8	4	2	33.3%	6	5	1	0	0	0	0.0%	14
	SCHUYLER	0	1	0	0.0%	1	0	0	1	0	0	100.0%	89
	SCOTLAND	0	1	0	0.0%	1	0	0	1	0	0	100.0%	77
	SHELBY	0	0	1	100.0%	1	0	0	1	0	0	100.0%	51
	WARREN	3	1	2	66.7%	3	2	0	1	0	0	33.3%	26
	NE TOTAL	136	62	50	45.0%	111	70	18	19	0	4	20.7%	29
SE REGION	BOLLINGER	3	1	4	80.0%	5	1	2	1	0	1	40.0%	93
	BUTLER	8	6	2	25.0%	8	7	1	0	0	0	0.0%	24
	CAPE GIRARDEAU	18	9	4	30.8%	13	10	1	2	0	0	15.4%	23
	CARTER	3	1	1	50.0%	2	2	0	0	0	0	0.0%	2
	CRAWFORD	5	3	4	57.1%	7	4	3	0	0	0	0.0%	22
	DENT	4	4	0	0.0%	4	3	1	0	0	0	0.0%	18
	DUNKLIN	14	8	5	38.5%	13	4	7	2	0	0	15.4%	36
	HOWELL	17	5	8	61.5%	13	5	6	2	0	0	15.4%	35

**TABLE 16
NC AND MA APPLICATIONS FOR PERSONS 65+ YEARS OF AGE (EXCLUDING VENDOR)
NOVEMBER 2008**

		# RECEIVED	# APPROVED	# REJECTED	PERCENT REJECTED	TOTAL RESOLVED	DAYS FOR APPLICATION RESOLUTION					% OVER 45 DAYS	AVERAGE DAYS
							30 DAYS OR LESS	31-45 DAYS	46-90 DAYS	91-105 DAYS	OVER 105 DAYS		
SE REGION	IRON	3	3	1	25.0%	4	3	0	1	0	0	25.0%	21
	MADISON	4	3	1	25.0%	4	4	0	0	0	0	0.0%	7
	MARIES	5	2	0	0.0%	2	2	0	0	0	0	0.0%	10
	MISSISSIPPI	4	3	2	40.0%	5	4	1	0	0	0	0.0%	21
	NEW MADRID	6	5	0	0.0%	5	3	2	0	0	0	0.0%	17
	OREGON	2	2	1	33.3%	3	2	1	0	0	0	0.0%	19
	PEMISCOT	2	3	1	25.0%	4	4	0	0	0	0	0.0%	18
	PERRY	6	3	2	40.0%	5	4	0	1	0	0	20.0%	13
	PHELPS	7	9	2	20.0%	10	7	3	0	0	0	0.0%	19
	PULASKI	3	4	2	33.3%	6	1	2	2	0	1	50.0%	60
	REYNOLDS	2	2	0	0.0%	2	2	0	0	0	0	0.0%	18
	RIPLEY	6	0	2	100.0%	2	1	1	0	0	0	0.0%	22
	ST FRANCOIS	17	18	4	19.0%	21	16	3	2	0	0	9.5%	17
	STE GENEVIEVE	1	2	2	50.0%	4	0	2	2	0	0	50.0%	46
	SCOTT	14	10	4	28.6%	14	11	3	0	0	0	0.0%	13
	SHANNON	2	3	0	0.0%	3	2	1	0	0	0	0.0%	34
	STODDARD	15	13	2	13.3%	15	10	4	1	0	0	6.7%	23
	TEXAS	9	4	1	20.0%	5	4	1	0	0	0	0.0%	10
	WASHINGTON	7	5	2	28.6%	7	6	1	0	0	0	0.0%	9
	WAYNE	2	5	1	16.7%	6	0	5	1	0	0	16.7%	50
	SE TOTAL	189	136	58	30.2%	192	122	51	17	0	2	9.9%	25
SW REGION	BARRY	13	8	2	25.0%	8	7	1	0	0	0	0.0%	15
	BARTON	4	4	0	0.0%	4	4	0	0	0	0	0.0%	9
	BATES	3	2	0	0.0%	2	2	0	0	0	0	0.0%	8
	BENTON	6	2	2	50.0%	4	3	1	0	0	0	0.0%	15
	CAMDEN	8	6	2	25.0%	8	6	2	0	0	0	0.0%	18
	CEDAR	2	2	0	0.0%	2	2	0	0	0	0	0.0%	9
	CHRISTIAN	12	9	5	35.7%	14	10	3	0	0	1	7.1%	21
	DADE	2	2	1	33.3%	3	2	1	0	0	0	0.0%	18
	DALLAS	6	6	0	0.0%	6	4	0	2	0	0	33.3%	21
	DOUGLAS	5	1	3	75.0%	4	4	0	0	0	0	0.0%	10
	GREENE	54	27	23	46.0%	50	34	8	6	1	1	16.0%	24
	HENRY	8	7	6	46.2%	13	6	4	3	0	0	23.1%	34
	HICKORY	2	1	1	50.0%	2	2	0	0	0	0	0.0%	11
	JASPER	36	20	11	35.5%	31	23	1	5	0	2	22.6%	27
	LACLEDE	6	7	1	14.3%	7	3	3	0	1	0	14.3%	37
	LAWRENCE	8	7	5	41.7%	12	7	4	1	0	0	8.3%	26
	MCDONALD	8	2	2	50.0%	4	2	2	0	0	0	0.0%	19
	MILLER	7	4	7	63.6%	11	6	2	3	0	0	27.3%	31
	MONITEAU	2	2	2	50.0%	4	3	0	1	0	0	25.0%	21
	MORGAN	6	3	4	57.1%	7	7	0	0	0	0	0.0%	12
	NEWTON	22	13	5	29.4%	17	14	0	2	0	1	17.6%	21
	OZARK	7	3	2	40.0%	5	4	1	0	0	0	0.0%	15
	POLK	5	4	1	20.0%	5	3	1	1	0	0	20.0%	32
	ST CLAIR	3	5	1	16.7%	6	3	3	0	0	0	0.0%	28
	STONE	5	4	1	25.0%	4	3	1	0	0	0	0.0%	17
	TANEY	13	10	3	23.1%	13	5	7	1	0	0	7.7%	30
	VERNON	8	4	5	62.5%	8	7	1	0	0	0	0.0%	19
	WEBSTER	11	4	4	50.0%	8	8	0	0	0	0	0.0%	7
	WRIGHT	5	2	1	33.3%	3	3	0	0	0	0	0.0%	4
	SW TOTAL	277	171	100	37.7%	265	187	46	25	2	5	12.1%	23
KC REGION	CLAY	21	12	8	40.0%	20	14	5	0	1	0	5.0%	22
	JACKSON	136	90	47	34.3%	137	77	41	14	5	0	13.9%	30
	PLATTE	7	6	2	25.0%	8	3	0	5	0	0	62.5%	35
	KC TOTAL	164	108	57	34.5%	165	94	46	19	6	0	15.2%	29
STL REGION	JEFFERSON	32	16	9	36.0%	25	23	2	0	0	0	0.0%	8
	ST CHARLES	27	18	12	40.0%	30	21	5	2	2	0	13.3%	22
	ST LOUIS COUNTY	122	103	42	29.0%	145	77	37	25	2	4	21.4%	31
	ST LOUIS CITY	96	65	19	22.6%	84	51	12	16	2	3	25.0%	29
	STL TOTAL	277	202	82	28.9%	284	172	56	43	6	7	19.7%	28
STATEWIDE		1,164	748	385	34.3%	1,122	718	239	131	16	18	14.7%	26

**TABLE 17
NC AND MA VENDOR APPLICATIONS FOR PERSONS < 65 YEARS OF AGE
NOVEMBER 2008**

		# RECEIVED	# APPROVED	# REJECTED	PERCENT REJECTED	TOTAL RESOLVED	DAYS FOR APPLICATION RESOLUTION					% OVER 90 DAYS	AVERAGE DAYS
							30 DAYS OR LESS	31-45 DAYS	46-90 DAYS	91-105 DAYS	OVER 105 DAYS		
NW REGION	ANDREW	0	0	0	0.0%	0	0	0	0	0	0	0.0%	0
	ATCHISON	0	0	0	0.0%	0	0	0	0	0	0	0.0%	0
	BUCHANAN	0	1	1	50.0%	2	0	1	1	0	0	0.0%	45
	CALDWELL	0	0	0	0.0%	0	0	0	0	0	0	0.0%	0
	CARROLL	0	0	0	0.0%	0	0	0	0	0	0	0.0%	0
	CASS	2	2	0	0.0%	2	0	1	1	0	0	0.0%	45
	CHARITON	0	0	0	0.0%	0	0	0	0	0	0	0.0%	0
	CLINTON	2	1	0	0.0%	1	1	0	0	0	0	0.0%	10
	COOPER	0	0	0	0.0%	0	0	0	0	0	0	0.0%	0
	DAVISS	0	0	0	0.0%	0	0	0	0	0	0	0.0%	0
	DE KALB	0	0	0	0.0%	0	0	0	0	0	0	0.0%	0
	GENTRY	0	0	0	0.0%	0	0	0	0	0	0	0.0%	0
	GRUNDY	0	0	0	0.0%	0	0	0	0	0	0	0.0%	0
	HARRISON	0	0	0	0.0%	0	0	0	0	0	0	0.0%	0
	HOLT	0	0	0	0.0%	0	0	0	0	0	0	0.0%	0
	JOHNSON	2	1	0	0.0%	1	1	0	0	0	0	0.0%	12
	LAFAYETTE	1	0	0	0.0%	0	0	0	0	0	0	0.0%	0
	LINN	0	0	0	0.0%	0	0	0	0	0	0	0.0%	0
	LIVINGSTON	0	0	0	0.0%	0	0	0	0	0	0	0.0%	0
	MERCER	0	0	0	0.0%	0	0	0	0	0	0	0.0%	0
	NODAWAY	0	0	0	0.0%	0	0	0	0	0	0	0.0%	0
	PETTIS	1	1	0	0.0%	1	0	0	1	0	0	0.0%	51
	PUTNAM	0	0	0	0.0%	0	0	0	0	0	0	0.0%	0
	RAY	0	0	0	0.0%	0	0	0	0	0	0	0.0%	0
	SALINE	0	0	0	0.0%	0	0	0	0	0	0	0.0%	0
	SULLIVAN	0	0	0	0.0%	0	0	0	0	0	0	0.0%	0
	WORTH	0	0	0	0.0%	0	0	0	0	0	0	0.0%	0
	NW TOTAL	8	6	1	14.3%	7	2	2	3	0	0	0.0%	36
NE REGION	ADAIR	0	0	0	0.0%	0	0	0	0	0	0	0.0%	0
	AUDRAIN	0	0	1	100.0%	1	0	0	0	0	1	100.0%	168
	BOONE	1	1	0	0.0%	1	1	0	0	0	0	0.0%	29
	CALLAWAY	0	0	0	0.0%	0	0	0	0	0	0	0.0%	0
	CLARK	0	0	0	0.0%	0	0	0	0	0	0	0.0%	0
	COLE	1	0	0	0.0%	0	0	0	0	0	0	0.0%	0
	FRANKLIN	1	0	0	0.0%	0	0	0	0	0	0	0.0%	0
	GASCONADE	0	0	0	0.0%	0	0	0	0	0	0	0.0%	0
	HOWARD	0	0	0	0.0%	0	0	0	0	0	0	0.0%	0
	KNOX	0	0	0	0.0%	0	0	0	0	0	0	0.0%	0
	LEWIS	0	0	0	0.0%	0	0	0	0	0	0	0.0%	0
	LINCOLN	0	0	0	0.0%	0	0	0	0	0	0	0.0%	0
	MACON	0	0	0	0.0%	0	0	0	0	0	0	0.0%	0
	MARION	0	0	0	0.0%	0	0	0	0	0	0	0.0%	0
	MONROE	1	0	0	0.0%	0	0	0	0	0	0	0.0%	0
	MONTGOMERY	0	0	0	0.0%	0	0	0	0	0	0	0.0%	0
	OSAGE	0	0	0	0.0%	0	0	0	0	0	0	0.0%	0
	PIKE	1	1	0	0.0%	1	1	0	0	0	0	0.0%	13
	RALLS	0	0	0	0.0%	0	0	0	0	0	0	0.0%	0
	RANDOLPH	0	0	1	100.0%	1	0	0	0	0	1	100.0%	155
	SCHUYLER	0	0	0	0.0%	0	0	0	0	0	0	0.0%	0
	SCOTLAND	0	0	0	0.0%	0	0	0	0	0	0	0.0%	0
	SHELBY	0	0	1	100.0%	1	0	0	1	0	0	0.0%	61
	WARREN	0	0	0	0.0%	0	0	0	0	0	0	0.0%	0
	NE TOTAL	5	2	3	60.0%	5	2	0	1	0	2	40.0%	85
SE REGION	BOLLINGER	0	0	0	0.0%	0	0	0	0	0	0	0.0%	0
	BUTLER	1	0	0	0.0%	0	0	0	0	0	0	0.0%	0
	CAPE GIRARDEAU	1	4	0	0.0%	4	2	2	0	0	0	0.0%	23
	CARTER	0	0	0	0.0%	0	0	0	0	0	0	0.0%	0
	CRAWFORD	0	0	0	0.0%	0	0	0	0	0	0	0.0%	0
	DENT	1	0	0	0.0%	0	0	0	0	0	0	0.0%	0
	DUNKLIN	0	1	0	0.0%	1	0	0	1	0	0	0.0%	71
	HOWELL	0	0	2	100.0%	2	0	1	0	0	1	50.0%	90

**TABLE 17
NC AND MA VENDOR APPLICATIONS FOR PERSONS < 65 YEARS OF AGE
NOVEMBER 2008**

		# RECEIVED	# APPROVED	# REJECTED	PERCENT REJECTED	TOTAL RESOLVED	DAYS FOR APPLICATION RESOLUTION					% OVER 90 DAYS	AVERAGE DAYS
							30 DAYS OR LESS	31-45 DAYS	46-90 DAYS	91-105 DAYS	OVER 105 DAYS		
SE REGION	IRON	0	0	1	100.0%	1	0	0	1	0	0	0.0%	61
	MADISON	0	0	0	0.0%	0	0	0	0	0	0	0.0%	0
	MARIES	0	0	0	0.0%	0	0	0	0	0	0	0.0%	0
	MISSISSIPPI	0	0	0	0.0%	0	0	0	0	0	0	0.0%	0
	NEW MADRID	2	1	0	0.0%	1	1	0	0	0	0	0.0%	19
	OREGON	0	0	0	0.0%	0	0	0	0	0	0	0.0%	0
	PEMISCOT	0	0	0	0.0%	0	0	0	0	0	0	0.0%	0
	PERRY	0	0	0	0.0%	0	0	0	0	0	0	0.0%	0
	PHELPS	0	0	0	0.0%	0	0	0	0	0	0	0.0%	0
	PULASKI	2	0	1	100.0%	1	1	0	0	0	0	0.0%	24
	REYNOLDS	0	0	0	0.0%	0	0	0	0	0	0	0.0%	0
	RIPLEY	0	0	0	0.0%	0	0	0	0	0	0	0.0%	0
	ST FRANCOIS	5	3	0	0.0%	3	2	0	0	0	1	33.3%	49
	STE GENEVIEVE	0	0	0	0.0%	0	0	0	0	0	0	0.0%	0
	SCOTT	1	1	1	50.0%	2	2	0	0	0	0	0.0%	20
	SHANNON	0	0	0	0.0%	0	0	0	0	0	0	0.0%	0
	STODDARD	0	0	0	0.0%	0	0	0	0	0	0	0.0%	0
	TEXAS	0	1	0	0.0%	1	0	1	0	0	0	0.0%	40
	WASHINGTON	0	1	0	0.0%	1	0	0	1	0	0	0.0%	59
	WAYNE	0	0	0	0.0%	0	0	0	0	0	0	0.0%	0
	SE TOTAL	13	12	5	29.4%	17	8	4	3	0	2	11.8%	43
SW REGION	BARRY	0	0	0	0.0%	0	0	0	0	0	0	0.0%	0
	BARTON	0	0	0	0.0%	0	0	0	0	0	0	0.0%	0
	BATES	0	0	0	0.0%	0	0	0	0	0	0	0.0%	0
	BENTON	1	0	0	0.0%	0	0	0	0	0	0	0.0%	0
	CAMDEN	0	0	1	100.0%	1	1	0	0	0	0	0.0%	7
	CEDAR	0	0	0	0.0%	0	0	0	0	0	0	0.0%	0
	CHRISTIAN	0	0	1	100.0%	1	0	0	0	0	1	100.0%	107
	DADE	0	0	0	0.0%	0	0	0	0	0	0	0.0%	0
	DALLAS	0	0	0	0.0%	0	0	0	0	0	0	0.0%	0
	DOUGLAS	0	0	0	0.0%	0	0	0	0	0	0	0.0%	0
	GREENE	3	2	1	33.3%	3	0	2	1	0	0	0.0%	44
	HENRY	1	0	0	0.0%	0	0	0	0	0	0	0.0%	0
	HICKORY	0	0	0	0.0%	0	0	0	0	0	0	0.0%	0
	JASPER	2	5	0	0.0%	5	2	1	2	0	0	0.0%	37
	LACLEDE	0	0	0	0.0%	0	0	0	0	0	0	0.0%	0
	LAWRENCE	1	0	0	0.0%	0	0	0	0	0	0	0.0%	0
	MCDONALD	0	0	0	0.0%	0	0	0	0	0	0	0.0%	0
	MILLER	0	1	0	0.0%	1	0	0	1	0	0	0.0%	58
	MONITEAU	0	0	0	0.0%	0	0	0	0	0	0	0.0%	0
	MORGAN	0	0	0	0.0%	0	0	0	0	0	0	0.0%	0
	NEWTON	0	0	0	0.0%	0	0	0	0	0	0	0.0%	0
	OZARK	0	0	0	0.0%	0	0	0	0	0	0	0.0%	0
	POLK	0	0	0	0.0%	0	0	0	0	0	0	0.0%	0
	ST CLAIR	0	0	0	0.0%	0	0	0	0	0	0	0.0%	0
	STONE	0	1	0	0.0%	1	0	0	1	0	0	0.0%	50
	TANEY	0	1	1	50.0%	2	1	0	0	0	1	50.0%	124
	VERNON	2	0	0	0.0%	0	0	0	0	0	0	0.0%	0
	WEBSTER	0	2	0	0.0%	2	0	1	1	0	0	0.0%	45
	WRIGHT	0	0	0	0.0%	0	0	0	0	0	0	0.0%	0
	SW TOTAL	10	12	4	25.0%	16	4	4	6	0	2	12.5%	55
KC REGION	CLAY	4	1	0	0.0%	1	0	1	0	0	0	0.0%	32
	JACKSON	10	15	4	21.1%	19	9	1	9	0	0	0.0%	41
	PLATTE	2	3	0	0.0%	3	3	0	0	0	0	0.0%	11
	KC TOTAL	16	19	4	17.4%	23	12	2	9	0	0	0.0%	37
STL REGION	JEFFERSON	6	3	1	25.0%	4	1	1	2	0	0	0.0%	39
	ST CHARLES	2	2	1	33.3%	3	1	2	0	0	0	0.0%	30
	ST LOUIS COUNTY	13	2	9	81.8%	11	5	3	3	0	0	0.0%	29
	ST LOUIS CITY	12	6	5	45.5%	11	1	1	4	1	4	45.5%	83
	STL TOTAL	33	13	16	55.2%	29	8	7	9	1	4	17.2%	51
STATEWIDE		85	64	33	34.0%	97	36	19	31	1	10	11.3%	48

**TABLE 18
NC AND MA VENDOR APPLICATIONS FOR PERSONS 65+ YEARS OF AGE
NOVEMBER 2008**

		# RECEIVED	# APPROVED	# REJECTED	PERCENT REJECTED	TOTAL RESOLVED	DAYS FOR APPLICATION RESOLUTION					% OVER 45 DAYS	AVERAGE DAYS
							30 DAYS OR LESS	31-45 DAYS	46-90 DAYS	91-105 DAYS	OVER 105 DAYS		
NW REGION	ANDREW	2	2	1	33.3%	3	0	0	1	0	2	100.0%	103
	ATCHISON	1	1	1	50.0%	2	1	0	1	0	0	50.0%	37
	BUCHANAN	10	7	4	36.4%	11	6	3	2	0	0	18.2%	26
	CALDWELL	3	0	2	100.0%	2	1	0	1	0	0	50.0%	32
	CARROLL	0	1	1	50.0%	2	0	0	0	0	2	100.0%	129
	CASS	13	8	2	22.2%	9	1	2	5	0	1	66.7%	51
	CHARITON	0	1	0	0.0%	1	1	0	0	0	0	0.0%	20
	CLINTON	5	2	2	50.0%	4	2	1	1	0	0	25.0%	24
	COOPER	1	2	0	0.0%	2	0	0	1	1	0	100.0%	88
	DAVISS	0	0	1	100.0%	1	0	1	0	0	0	0.0%	44
	DE KALB	1	0	0	0.0%	0	0	0	0	0	0	0.0%	0
	GENTRY	0	2	0	0.0%	2	0	0	1	0	1	100.0%	80
	GRUNDY	6	0	0	0.0%	0	0	0	0	0	0	0.0%	0
	HARRISON	2	6	0	0.0%	6	4	0	2	0	0	33.3%	30
	HOLT	0	2	0	0.0%	2	2	0	0	0	0	0.0%	15
	JOHNSON	3	0	1	100.0%	1	1	0	0	0	0	0.0%	11
	LAFAYETTE	4	1	1	50.0%	2	1	1	0	0	0	0.0%	28
	LINN	3	0	3	100.0%	3	0	3	0	0	0	0.0%	38
	LIVINGSTON	2	0	0	0.0%	0	0	0	0	0	0	0.0%	0
	MERCER	0	0	0	0.0%	0	0	0	0	0	0	0.0%	0
	NODAWAY	0	1	1	50.0%	2	0	1	1	0	0	50.0%	50
	PETTIS	2	2	1	33.3%	3	2	0	1	0	0	33.3%	33
	PUTNAM	0	0	1	100.0%	1	1	0	0	0	0	0.0%	12
	RAY	3	1	2	66.7%	3	0	0	1	0	2	100.0%	94
	SALINE	3	1	0	0.0%	1	1	0	0	0	0	0.0%	0
	SULLIVAN	0	1	0	0.0%	1	0	0	1	0	0	100.0%	50
	WORTH	0	0	0	0.0%	0	0	0	0	0	0	0.0%	0
	NW TOTAL	64	41	24	37.5%	64	24	12	19	1	8	43.8%	45
NE REGION	ADAIR	3	0	1	100.0%	1	1	0	0	0	0	0.0%	0
	AUDRAIN	1	0	0	0.0%	0	0	0	0	0	0	0.0%	0
	BOONE	5	1	6	85.7%	7	2	1	4	0	0	57.1%	46
	CALLAWAY	6	1	1	50.0%	2	1	0	0	1	0	50.0%	56
	CLARK	2	1	1	50.0%	2	1	0	0	0	1	50.0%	66
	COLE	2	3	0	0.0%	3	0	3	0	0	0	0.0%	36
	FRANKLIN	2	3	1	25.0%	4	0	1	2	1	0	75.0%	60
	GASCONADE	4	3	1	25.0%	4	2	2	0	0	0	0.0%	21
	HOWARD	0	0	0	0.0%	0	0	0	0	0	0	0.0%	0
	KNOX	0	0	0	0.0%	0	0	0	0	0	0	0.0%	0
	LEWIS	3	0	1	100.0%	1	1	0	0	0	0	0.0%	15
	LINCOLN	4	1	0	0.0%	1	0	1	0	0	0	0.0%	33
	MACON	1	1	0	0.0%	1	1	0	0	0	0	0.0%	5
	MARION	5	4	2	33.3%	6	2	4	0	0	0	0.0%	34
	MONROE	1	0	0	0.0%	0	0	0	0	0	0	0.0%	0
	MONTGOMERY	6	2	1	33.3%	3	2	1	0	0	0	0.0%	21
	OSAGE	4	1	0	0.0%	1	0	0	0	0	1	100.0%	114
	PIKE	3	1	0	0.0%	1	1	0	0	0	0	0.0%	7
	RALLS	0	1	0	0.0%	1	0	0	1	0	0	100.0%	88
	RANDOLPH	4	2	0	0.0%	2	0	0	1	1	0	100.0%	92
	SCHUYLER	0	1	0	0.0%	1	0	1	0	0	0	0.0%	45
	SCOTLAND	0	1	0	0.0%	1	0	0	1	0	0	100.0%	66
	SHELBY	2	1	0	0.0%	1	1	0	0	0	0	0.0%	18
	WARREN	1	0	0	0.0%	0	0	0	0	0	0	0.0%	0
	NE TOTAL	59	28	15	34.9%	43	15	14	9	3	2	32.6%	43
SE REGION	BOLLINGER	0	1	0	0.0%	1	0	1	0	0	0	0.0%	45
	BUTLER	6	3	3	50.0%	6	2	2	1	0	1	33.3%	44
	CAPE GIRARDEAU	6	7	4	36.4%	11	4	3	3	1	0	36.4%	45
	CARTER	0	1	1	50.0%	2	0	1	1	0	0	50.0%	45
	CRAWFORD	4	0	2	100.0%	2	0	2	0	0	0	0.0%	40
	DENT	0	0	0	0.0%	0	0	0	0	0	0	0.0%	0
	DUNKLIN	5	2	2	50.0%	4	0	4	0	0	0	0.0%	43
	HOWELL	1	3	1	25.0%	4	0	4	0	0	0	0.0%	39

TABLE 18
NC AND MA VENDOR APPLICATIONS FOR PERSONS 65+ YEARS OF AGE
NOVEMBER 2008

		# RECEIVED	# APPROVED	# REJECTED	PERCENT REJECTED	TOTAL RESOLVED	DAYS FOR APPLICATION RESOLUTION					% OVER 45 DAYS	AVERAGE DAYS
							30 DAYS OR LESS	31-45 DAYS	46-90 DAYS	91-105 DAYS	OVER 105 DAYS		
SE REGION	IRON	0	0	0	0.0%	0	0	0	0	0	0	0.0%	0
	MADISON	0	0	1	100.0%	1	0	1	0	0	0	0.0%	40
	MARIES	0	0	0	0.0%	0	0	0	0	0	0	0.0%	0
	MISSISSIPPI	0	1	0	0.0%	1	1	0	0	0	0	0.0%	28
	NEW MADRID	4	0	0	0.0%	0	0	0	0	0	0	0.0%	0
	OREGON	1	0	0	0.0%	0	0	0	0	0	0	0.0%	0
	PEMISCOT	2	1	0	0.0%	1	0	1	0	0	0	0.0%	45
	PERRY	3	4	1	20.0%	5	3	2	0	0	0	0.0%	20
	PHELPS	2	2	0	0.0%	2	2	0	0	0	0	0.0%	5
	PULASKI	4	1	0	0.0%	1	0	0	1	0	0	100.0%	69
	REYNOLDS	0	1	0	0.0%	1	0	1	0	0	0	0.0%	45
	RIPLEY	0	0	0	0.0%	0	0	0	0	0	0	0.0%	0
	ST FRANCOIS	21	16	1	5.9%	17	8	6	1	1	1	17.6%	50
	STE GENEVIEVE	0	3	1	25.0%	4	0	3	1	0	0	25.0%	45
	SCOTT	6	4	1	20.0%	5	1	2	2	0	0	40.0%	39
	SHANNON	2	2	0	0.0%	2	1	0	1	0	0	50.0%	53
	STODDARD	2	1	0	0.0%	1	0	1	0	0	0	0.0%	33
	TEXAS	1	2	0	0.0%	2	1	1	0	0	0	0.0%	35
	WASHINGTON	2	0	0	0.0%	0	0	0	0	0	0	0.0%	0
	WAYNE	8	2	2	50.0%	4	2	1	1	0	0	25.0%	37
	SE TOTAL	80	57	20	26.0%	77	25	36	12	2	2	20.8%	42
SW REGION	BARRY	3	3	0	0.0%	3	1	1	1	0	0	33.3%	34
	BARTON	1	0	0	0.0%	0	0	0	0	0	0	0.0%	0
	BATES	1	0	0	0.0%	0	0	0	0	0	0	0.0%	0
	BENTON	2	1	0	0.0%	1	1	0	0	0	0	0.0%	12
	CAMDEN	2	0	0	0.0%	0	0	0	0	0	0	0.0%	0
	CEDAR	2	2	0	0.0%	2	1	0	1	0	0	50.0%	36
	CHRISTIAN	4	1	1	50.0%	2	1	0	1	0	0	50.0%	28
	DADE	0	0	0	0.0%	0	0	0	0	0	0	0.0%	0
	DALLAS	3	3	0	0.0%	3	1	1	1	0	0	33.3%	35
	DOUGLAS	3	2	1	33.3%	3	2	0	1	0	0	33.3%	31
	GREENE	29	22	8	26.7%	30	7	3	15	0	5	66.7%	62
	HENRY	1	2	3	60.0%	5	2	2	1	0	0	20.0%	34
	HICKORY	0	0	0	0.0%	0	0	0	0	0	0	0.0%	0
	JASPER	7	5	0	0.0%	5	3	1	1	0	0	20.0%	32
	LACLEDE	0	1	0	0.0%	1	1	0	0	0	0	0.0%	17
	LAWRENCE	7	3	1	25.0%	4	3	0	1	0	0	25.0%	29
	MCDONALD	1	1	1	50.0%	2	0	0	2	0	0	100.0%	64
	MILLER	2	2	1	33.3%	3	0	0	2	0	1	100.0%	67
	MONITEAU	0	1	0	0.0%	1	0	1	0	0	0	0.0%	34
	MORGAN	3	2	0	0.0%	2	1	0	1	0	0	50.0%	46
	NEWTON	3	2	2	50.0%	4	1	0	1	0	2	75.0%	82
	OZARK	4	2	0	0.0%	2	2	0	0	0	0	0.0%	25
	POLK	4	4	1	20.0%	5	1	2	2	0	0	40.0%	43
	ST CLAIR	1	1	0	0.0%	1	0	1	0	0	0	0.0%	44
	STONE	1	6	1	16.7%	6	3	1	2	0	0	33.3%	38
	TANEY	1	0	1	100.0%	1	0	1	0	0	0	0.0%	43
	VERNON	2	1	0	0.0%	1	0	0	1	0	0	100.0%	48
	WEBSTER	2	1	0	0.0%	1	1	0	0	0	0	0.0%	12
	WRIGHT	2	1	0	0.0%	1	0	1	0	0	0	0.0%	43
	SW TOTAL	91	69	21	23.6%	89	32	15	34	0	8	47.2%	47
KC REGION	CLAY	22	9	7	43.8%	16	5	5	5	0	1	37.5%	42
	JACKSON	38	35	8	18.6%	43	8	13	13	4	5	51.2%	59
	PLATTE	3	2	6	75.0%	8	4	0	4	0	0	50.0%	49
	KC TOTAL	63	46	21	31.3%	67	17	18	22	4	6	47.8%	54
STL REGION	JEFFERSON	16	17	2	10.5%	19	10	5	3	0	1	21.1%	30
	ST CHARLES	22	3	3	50.0%	6	4	2	0	0	0	0.0%	23
	ST LOUIS COUNTY	72	28	25	47.2%	53	22	27	4	0	0	7.5%	31
	ST LOUIS CITY	21	12	1	7.7%	13	1	5	5	1	1	53.8%	58
	STL TOTAL	131	60	31	34.1%	91	37	39	12	1	2	16.5%	34
STATEWIDE		488	301	132	30.6%	431	150	134	108	11	28	34.1%	44

**TABLE 19
BLIND PENSION AND SUPPLEMENTAL AID TO BLIND APPLICATIONS
NOVEMBER 2008**

		# RECEIVED	# APPROVED	# REJECTED	PERCENT REJECTED	TOTAL RESOLVED	DAYS FOR APPLICATION RESOLUTION					% OVER 90 DAYS	AVERAGE DAYS
							30 DAYS OR LESS	31-45 DAYS	46-90 DAYS	91-105 DAYS	OVER 105 DAYS		
NW REGION	ANDREW	0	0	0	0.0%	0	0	0	0	0	0	0.0%	0
	ATCHISON	0	0	0	0.0%	0	0	0	0	0	0	0.0%	0
	BUCHANAN	3	0	3	100.0%	3	1	0	2	0	0	0.0%	27
	CALDWELL	0	0	0	0.0%	0	0	0	0	0	0	0.0%	0
	CARROLL	0	0	0	0.0%	0	0	0	0	0	0	0.0%	0
	CASS	6	0	0	0.0%	0	0	0	0	0	0	0.0%	0
	CHARITON	0	0	0	0.0%	0	0	0	0	0	0	0.0%	0
	CLINTON	0	0	0	0.0%	0	0	0	0	0	0	0.0%	0
	COOPER	2	0	0	0.0%	0	0	0	0	0	0	0.0%	0
	DAVISS	0	0	0	0.0%	0	0	0	0	0	0	0.0%	0
	DE KALB	1	0	0	0.0%	0	0	0	0	0	0	0.0%	0
	GENTRY	0	0	0	0.0%	0	0	0	0	0	0	0.0%	0
	GRUNDY	0	0	0	0.0%	0	0	0	0	0	0	0.0%	0
	HARRISON	0	0	0	0.0%	0	0	0	0	0	0	0.0%	0
	HOLT	0	0	0	0.0%	0	0	0	0	0	0	0.0%	0
	JOHNSON	0	0	0	0.0%	0	0	0	0	0	0	0.0%	0
	LAFAYETTE	9	0	1	100.0%	1	1	0	0	0	0	0.0%	12
	LINN	0	0	0	0.0%	0	0	0	0	0	0	0.0%	0
	LIVINGSTON	0	1	1	50.0%	2	0	2	0	0	0	0.0%	28
	MERCER	0	0	0	0.0%	0	0	0	0	0	0	0.0%	0
	NODAWAY	0	0	0	0.0%	0	0	0	0	0	0	0.0%	0
	PETTIS	2	1	5	83.3%	6	1	2	0	3	0	50.0%	49
	PUTNAM	0	0	0	0.0%	0	0	0	0	0	0	0.0%	0
	RAY	0	0	0	0.0%	0	0	0	0	0	0	0.0%	0
	SALINE	3	1	2	66.7%	3	1	2	0	0	0	0.0%	13
	SULLIVAN	0	0	0	0.0%	0	0	0	0	0	0	0.0%	0
	WORTH	0	0	0	0.0%	0	0	0	0	0	0	0.0%	0
	NW TOTAL	26	3	12	80.0%	15	4	6	2	3	0	20.0%	32
NE REGION	ADAIR	0	0	2	100.0%	2	0	0	0	2	0	100.0%	46
	AUDRAIN	3	0	0	0.0%	0	0	0	0	0	0	0.0%	0
	BOONE	12	2	3	60.0%	5	2	0	2	1	0	20.0%	28
	CALLAWAY	0	0	0	0.0%	0	0	0	0	0	0	0.0%	0
	CLARK	0	0	0	0.0%	0	0	0	0	0	0	0.0%	0
	COLE	6	1	2	66.7%	3	0	0	0	0	3	100.0%	167
	FRANKLIN	3	1	2	66.7%	3	0	2	0	0	1	33.3%	90
	GASCONADE	0	0	0	0.0%	0	0	0	0	0	0	0.0%	0
	HOWARD	0	0	0	0.0%	0	0	0	0	0	0	0.0%	0
	KNOX	0	0	0	0.0%	0	0	0	0	0	0	0.0%	0
	LEWIS	0	0	0	0.0%	0	0	0	0	0	0	0.0%	0
	LINCOLN	2	0	2	100.0%	2	0	2	0	0	0	0.0%	21
	MACON	0	0	0	0.0%	0	0	0	0	0	0	0.0%	0
	MARION	0	1	1	50.0%	2	0	0	0	2	0	100.0%	88
	MONROE	4	1	1	50.0%	2	2	0	0	0	0	0.0%	15
	MONTGOMERY	0	0	0	0.0%	0	0	0	0	0	0	0.0%	0
	OSAGE	2	0	0	0.0%	0	0	0	0	0	0	0.0%	0
	PIKE	0	1	0	0.0%	1	0	0	0	1	0	100.0%	47
	RALLS	0	0	2	100.0%	2	0	0	2	0	0	0.0%	35
	RANDOLPH	0	0	0	0.0%	0	0	0	0	0	0	0.0%	0
	SCHUYLER	0	0	2	100.0%	2	0	0	0	2	0	100.0%	90
	SCOTLAND	0	0	0	0.0%	0	0	0	0	0	0	0.0%	0
	SHELBY	0	0	0	0.0%	0	0	0	0	0	0	0.0%	0
	WARREN	0	0	0	0.0%	0	0	0	0	0	0	0.0%	0
	NE TOTAL	32	7	17	70.8%	24	4	4	4	8	4	50.0%	64
SE REGION	BOLLINGER	0	1	1	50.0%	2	0	0	0	0	2	100.0%	258
	BUTLER	3	0	2	100.0%	2	0	0	0	2	0	100.0%	57
	CAPE GIRARDEAU	1	0	0	0.0%	0	0	0	0	0	0	0.0%	0
	CARTER	1	0	0	0.0%	0	0	0	0	0	0	0.0%	0
	CRAWFORD	4	0	4	100.0%	4	2	2	0	0	0	0.0%	20
	DENT	0	0	0	0.0%	0	0	0	0	0	0	0.0%	0
	DUNKLIN	0	1	2	66.7%	3	0	0	2	1	0	33.3%	53
	HOWELL	5	0	0	0.0%	0	0	0	0	0	0	0.0%	0

**TABLE 19
BLIND PENSION AND SUPPLEMENTAL AID TO BLIND APPLICATIONS
NOVEMBER 2008**

		# RECEIVED	# APPROVED	# REJECTED	PERCENT REJECTED	TOTAL RESOLVED	DAYS FOR APPLICATION RESOLUTION					% OVER 90 DAYS	AVERAGE DAYS
							30 DAYS OR LESS	31-45 DAYS	46-90 DAYS	91-105 DAYS	OVER 105 DAYS		
SE REGION	IRON	0	0	0	0.0%	0	0	0	0	0	0	0.0%	0
	MADISON	0	2	1	33.3%	3	0	0	0	3	0	100.0%	70
	MARIES	0	0	0	0.0%	0	0	0	0	0	0	0.0%	0
	MISSISSIPPI	0	0	0	0.0%	0	0	0	0	0	0	0.0%	0
	NEW MADRID	0	0	0	0.0%	0	0	0	0	0	0	0.0%	0
	OREGON	4	0	0	0.0%	0	0	0	0	0	0	0.0%	0
	PEMISCOT	4	0	0	0.0%	0	0	0	0	0	0	0.0%	0
	PERRY	0	0	0	0.0%	0	0	0	0	0	0	0.0%	0
	PHELPS	0	0	0	0.0%	0	0	0	0	0	0	0.0%	0
	PULASKI	0	0	0	0.0%	0	0	0	0	0	0	0.0%	0
	REYNOLDS	2	0	0	0.0%	0	0	0	0	0	0	0.0%	0
	RIPLEY	0	0	0	0.0%	0	0	0	0	0	0	0.0%	0
	ST FRANCOIS	5	2	5	71.4%	7	3	0	0	4	0	57.1%	35
	STE GENEVIEVE	0	0	1	100.0%	1	0	0	0	0	1	100.0%	253
	SCOTT	0	2	6	75.0%	8	0	4	4	0	0	0.0%	31
	SHANNON	2	0	0	0.0%	0	0	0	0	0	0	0.0%	0
	STODDARD	1	0	1	100.0%	1	0	0	1	0	0	0.0%	41
	TEXAS	0	0	0	0.0%	0	0	0	0	0	0	0.0%	0
	WASHINGTON	2	0	4	100.0%	4	2	2	0	0	0	0.0%	12
	WAYNE	0	0	0	0.0%	0	0	0	0	0	0	0.0%	0
	SE TOTAL	34	8	27	77.1%	35	7	8	7	10	3	37.1%	55
SW REGION	BARRY	2	0	2	100.0%	2	0	0	0	0	2	100.0%	378
	BARTON	0	0	0	0.0%	0	0	0	0	0	0	0.0%	0
	BATES	2	1	2	66.7%	3	1	0	2	0	0	0.0%	29
	BENTON	0	0	0	0.0%	0	0	0	0	0	0	0.0%	0
	CAMDEN	0	0	0	0.0%	0	0	0	0	0	0	0.0%	0
	CEDAR	0	0	2	100.0%	2	0	2	0	0	0	0.0%	19
	CHRISTIAN	2	0	1	100.0%	1	1	0	0	0	0	0.0%	0
	DADE	0	0	0	0.0%	0	0	0	0	0	0	0.0%	0
	DALLAS	0	0	0	0.0%	0	0	0	0	0	0	0.0%	0
	DOUGLAS	0	0	0	0.0%	0	0	0	0	0	0	0.0%	0
	GREENE	15	4	8	66.7%	12	2	4	0	4	2	50.0%	45
	HENRY	5	1	0	0.0%	1	0	0	0	0	1	100.0%	175
	HICKORY	0	0	0	0.0%	0	0	0	0	0	0	0.0%	0
	JASPER	6	1	8	88.9%	9	1	0	0	4	4	88.9%	82
	LACLEDE	0	1	0	0.0%	1	0	0	1	0	0	0.0%	35
	LAWRENCE	0	0	0	0.0%	0	0	0	0	0	0	0.0%	0
	MCDONALD	0	1	1	50.0%	2	0	0	0	0	2	100.0%	94
	MILLER	0	0	4	100.0%	4	2	0	0	2	0	50.0%	52
	MONITEAU	2	1	0	0.0%	1	0	0	0	0	1	100.0%	140
	MORGAN	4	0	0	0.0%	0	0	0	0	0	0	0.0%	0
	NEWTON	1	1	0	0.0%	1	1	0	0	0	0	0.0%	0
	OZARK	0	0	2	100.0%	2	0	0	2	0	0	0.0%	40
	POLK	0	0	0	0.0%	0	0	0	0	0	0	0.0%	0
	ST CLAIR	0	0	0	0.0%	0	0	0	0	0	0	0.0%	0
	STONE	1	0	3	100.0%	3	0	2	0	1	0	33.3%	38
	TANEY	2	0	4	100.0%	4	0	0	2	2	0	50.0%	58
	VERNON	0	0	0	0.0%	0	0	0	0	0	0	0.0%	0
	WEBSTER	0	0	2	100.0%	2	0	0	0	0	2	100.0%	115
	WRIGHT	2	0	4	100.0%	4	0	0	2	0	2	50.0%	84
	SW TOTAL	44	11	43	79.6%	54	8	8	9	13	16	53.7%	72
KC REGION	CLAY	6	2	2	50.0%	4	1	0	0	1	2	75.0%	71
	JACKSON	34	6	20	76.9%	26	3	3	11	8	1	34.6%	40
	PLATTE	1	0	1	100.0%	1	0	0	1	0	0	0.0%	33
	KC TOTAL	41	8	23	74.2%	31	4	3	12	9	3	38.7%	44
STL REGION	JEFFERSON	2	1	3	75.0%	4	0	0	0	2	2	100.0%	77
	ST CHARLES	2	0	2	100.0%	2	0	0	0	2	0	100.0%	85
	ST LOUIS COUNTY	16	5	23	82.1%	28	3	3	0	11	11	78.6%	109
	ST LOUIS CITY	39	2	18	90.0%	20	7	4	3	3	3	30.0%	37
	STL TOTAL	59	8	46	85.2%	54	10	7	3	18	16	63.0%	79
STATEWIDE		236	45	168	78.9%	213	37	36	37	61	42	48.4%	63

**TABLE 20
MO HEALTHNET FOR THE AGED, BLIND AND DISABLED
NOVEMBER 2008**

		SSI-SP, SP ONLY	BP, SAB	SSI, MA NON- SPENDDOWN	MA SPENDDOWN	TWHA NON-PREMIUM	TWHA PREMIUM	NC, VENDOR CASES	TOTAL PERSONS RECEIVING
NW REGION	ANDREW	0	12	318	41	1	4	99	475
	ATCHISON	0	5	186	32	2	0	58	283
	BUCHANAN	5	61	3,011	397	5	9	625	4,113
	CALDWELL	1	4	239	23	2	2	42	313
	CARROLL	0	8	319	64	2	2	63	458
	CASS	3	42	1,267	211	0	3	508	2,034
	CHARITON	1	4	245	41	0	0	110	401
	CLINTON	0	7	292	41	0	1	140	481
	COOPER	0	8	402	99	1	4	125	639
	DAVISS	0	4	175	26	1	2	17	225
	DE KALB	0	7	263	42	0	0	77	389
	GENTRY	0	4	209	51	3	2	80	349
	GRUNDY	0	2	365	62	0	1	126	556
	HARRISON	2	6	287	77	0	2	112	486
	HOLT	0	3	135	16	0	0	53	207
	JOHNSON	0	22	837	92	3	10	217	1,181
	LAFAYETTE	4	24	773	137	2	3	282	1,225
	LINN	0	9	449	61	0	3	115	637
	LIVINGSTON	0	14	456	62	0	0	187	719
	MERCER	0	3	116	22	2	0	33	176
	NODAWAY	1	6	393	47	0	0	113	560
	PETTIS	0	48	1,478	153	3	6	356	2,044
	PUTNAM	0	3	227	30	0	1	31	292
	RAY	0	14	478	98	1	1	125	717
	SALINE	1	22	796	147	3	4	336	1,309
	SULLIVAN	0	6	255	29	0	7	78	375
	WORTH	0	1	52	7	0	0	31	91
	NW TOTAL	18	349	14,023	2,108	31	67	4,139	20,735
NE REGION	ADAIR	1	14	884	146	1	8	150	1,204
	AUDRAIN	3	15	697	127	0	4	190	1,036
	BOONE	1	59	3,102	375	5	41	486	4,069
	CALLAWAY	1	21	950	104	1	6	194	1,277
	CLARK	0	4	241	25	2	0	35	307
	COLE	2	44	1,325	228	1	24	350	1,974
	FRANKLIN	0	48	1,766	302	6	11	468	2,601
	GASCONADE	1	12	353	53	0	3	173	595
	HOWARD	1	7	292	50	0	1	111	462
	KNOX	1	2	149	24	0	0	49	225
	LEWIS	0	4	258	34	1	3	98	398
	LINCOLN	0	19	1,009	173	2	6	323	1,532
	MACON	0	13	447	76	2	6	155	699
	MARION	4	20	1,169	197	3	16	439	1,848
	MONROE	0	6	230	48	1	7	62	354
	MONTGOMERY	1	10	352	52	0	2	179	596
	OSAGE	0	5	237	34	0	0	111	387
	PIKE	1	10	539	111	1	1	119	782
	RALLS	1	3	251	57	0	5	41	358
	RANDOLPH	1	18	956	146	1	2	282	1,406
	SCHUYLER	0	0	177	24	0	1	27	229
	SCOTLAND	0	3	140	20	1	0	36	200
	SHELBY	0	0	201	24	1	2	57	285
	WARREN	4	20	556	105	2	5	54	746
	NE TOTAL	23	357	16,281	2,535	31	154	4,189	23,570
SE REGION	BOLLINGER	0	3	646	105	2	0	118	874
	BUTLER	6	32	2,898	376	1	4	520	3,837
	CAPE GIRARDEAU	0	34	1,878	242	0	10	659	2,823
	CARTER	1	3	514	79	1	0	62	660
	CRAWFORD	2	11	1,003	164	0	0	255	1,435
	DENT	1	12	842	122	0	3	110	1,090
	DUNKLIN	4	35	2,939	381	1	3	482	3,845
	HOWELL	3	29	1,955	281	3	5	421	2,697

**TABLE 20
MO HEALTHNET FOR THE AGED, BLIND AND DISABLED
NOVEMBER 2008**

		SSI-SP, SP ONLY	BP, SAB	SSI, MA NON- SPENDDOWN	MA SPENDDOWN	TWHA NON-PREMIUM	TWHA PREMIUM	NC, VENDOR CASES	TOTAL PERSONS RECEIVING
SE REGION	IRON	2	10	636	145	0	1	199	993
	MADISON	0	18	593	115	0	2	128	856
	MARIES	0	7	285	34	0	1	58	385
	MISSISSIPPI	0	15	1,051	160	3	2	119	1,350
	NEW MADRID	6	24	1,421	194	0	2	235	1,882
	OREGON	1	6	833	84	0	0	85	1,009
	PEMISCOT	1	22	1,986	264	0	3	136	2,412
	PERRY	1	2	556	91	3	3	129	785
	PHELPS	7	22	1,542	213	1	3	274	2,062
	PULASKI	1	17	1,011	107	3	4	149	1,292
	REYNOLDS	0	6	451	89	0	1	46	593
	RIPLEY	3	16	1,304	203	5	1	81	1,613
	ST FRANCOIS	3	73	2,555	477	3	8	838	3,957
	STE GENEVIEVE	2	9	410	84	4	5	169	683
	SCOTT	2	28	2,184	328	3	9	397	2,951
	SHANNON	0	8	521	65	0	0	66	660
	STODDARD	1	27	1,625	291	1	2	336	2,283
	TEXAS	1	18	1,071	151	1	2	185	1,429
	WASHINGTON	1	32	1,637	266	3	2	150	2,091
	WAYNE	2	24	1,083	157	1	2	116	1,385
	SE TOTAL	51	543	35,430	5,268	39	78	6,523	47,932
SW REGION	BARRY	0	18	1,191	182	0	2	224	1,617
	BARTON	0	6	481	67	0	0	89	643
	BATES	2	16	531	70	0	4	140	763
	BENTON	0	28	875	124	1	2	146	1,176
	CAMDEN	0	16	919	115	1	10	129	1,190
	CEDAR	1	6	663	84	2	0	124	880
	CHRISTIAN	0	26	1,156	147	0	6	364	1,699
	DADE	0	3	245	40	1	0	84	373
	DALLAS	1	11	700	77	0	1	138	928
	DOUGLAS	1	5	713	95	0	2	87	903
	GREENE	7	167	7,461	896	17	51	1,434	10,033
	HENRY	0	23	912	164	1	1	180	1,281
	HICKORY	0	11	455	73	0	1	41	581
	JASPER	1	71	4,198	613	7	26	709	5,625
	LACLEDE	5	33	1,289	166	2	10	238	1,743
	LAWRENCE	1	22	1,135	196	1	5	224	1,584
	MCDONALD	0	15	858	126	4	1	101	1,105
	MILLER	2	11	907	139	2	5	146	1,212
	MONITEAU	0	3	318	43	1	2	96	463
	MORGAN	1	8	776	98	3	8	155	1,049
	NEWTON	2	37	1,531	215	3	2	339	2,129
	OZARK	1	13	499	48	0	1	43	605
	POLK	4	18	1,100	158	0	0	266	1,546
	ST CLAIR	0	8	487	73	0	3	64	635
	STONE	0	21	813	96	1	1	167	1,099
	TANEY	1	29	1,226	180	2	10	230	1,678
	VERNON	1	10	840	96	0	4	305	1,256
	WEBSTER	1	14	967	109	0	2	192	1,285
	WRIGHT	3	13	1,092	152	1	0	112	1,373
	SW TOTAL	35	662	34,338	4,642	50	160	6,567	46,454
KC REGION	CLAY	1	84	2,500	426	1	25	941	3,978
	JACKSON	17	594	15,890	1,938	8	48	3,734	22,229
	PLATTE	0	13	629	98	1	6	246	993
	KC TOTAL	18	691	19,019	2,462	10	79	4,921	27,200
STL REGION	JEFFERSON	1	83	3,265	561	2	12	1,176	5,100
	ST CHARLES	1	82	2,411	450	15	38	741	3,738
	ST LOUIS COUNTY	13	587	16,099	2,046	12	51	5,225	24,033
	ST LOUIS CITY	22	371	18,689	1,358	9	36	2,347	22,832
	STL TOTAL	37	1,123	40,464	4,415	38	137	9,489	55,703
STATEWIDE		182	3,725	159,555	21,430	199	675	35,828	221,594

**TABLE 21
MO HEALTHNET REINVESTIGATIONS
NOVEMBER 2008**

		TOTAL MO HEALTHNET SUBJECT TO REINS			
		CASES AS OF END OF MONTH	REINS COMPLETED DURING MONTH	CASES OVERDUE FOR REIN	% OVERDUE FOR REIN
NW REGION	ANDREW	947	95	5	0.53%
	ATCHISON	470	37	1	0.21%
	BUCHANAN	8,660	782	47	0.54%
	CALDWELL	666	60	4	0.60%
	CARROLL	896	90	0	0.00%
	CASS	5,254	476	15	0.29%
	CHARITON	651	50	4	0.61%
	CLINTON	1,069	93	2	0.19%
	COOPER	1,333	136	1	0.08%
	DAVISS	584	45	0	0.00%
	DE KALB	753	58	1	0.13%
	GENTRY	568	40	0	0.00%
	GRUNDY	1,023	85	1	0.10%
	HARRISON	970	101	0	0.00%
	HOLT	387	43	0	0.00%
	JOHNSON	2,797	259	3	0.11%
	LAFAYETTE	2,648	254	8	0.30%
	LINN	1,226	120	1	0.08%
	LIVINGSTON	1,427	130	1	0.07%
	MERCER	301	23	0	0.00%
	NODAWAY	1,085	121	1	0.09%
	PETTIS	4,309	439	1	0.02%
	PUTNAM	520	57	3	0.58%
	RAY	1,561	157	0	0.00%
	SALINE	2,491	268	2	0.08%
	SULLIVAN	741	74	0	0.00%
	WORTH	198	23	0	0.00%
	NW TOTAL	43,535	4,116	101	0.23%
NE REGION	ADAIR	2,100	190	4	0.19%
	AUDRAIN	2,106	195	11	0.52%
	BOONE	9,671	1,001	27	0.28%
	CALLAWAY	2,923	285	2	0.07%
	CLARK	682	58	0	0.00%
	COLE	4,283	418	9	0.21%
	FRANKLIN	5,801	560	23	0.40%
	GASCONADE	1,191	115	1	0.08%
	HOWARD	900	65	0	0.00%
	KNOX	406	31	1	0.25%
	LEWIS	807	69	0	0.00%
	LINCOLN	3,584	342	2	0.06%
	MACON	1,377	129	0	0.00%
	MARION	3,361	320	9	0.27%
	MONROE	693	47	0	0.00%
	MONTGOMERY	1,226	121	1	0.08%
	OSAGE	729	75	4	0.55%
	PIKE	1,470	142	3	0.20%
	RALLS	724	69	0	0.00%
	RANDOLPH	2,744	298	8	0.29%
	SCHUYLER	439	37	0	0.00%
	SCOTLAND	384	42	0	0.00%
	SHELBY	593	52	0	0.00%
	WARREN	2,032	200	2	0.10%
	NE TOTAL	50,226	4,861	107	0.21%
SE REGION	BOLLINGER	1,581	153	5	0.32%
	BUTLER	6,888	669	9	0.13%
	CAPE GIRARDEAU	5,807	562	2	0.03%
	CARTER	1,172	128	0	0.00%
	CRAWFORD	2,815	311	3	0.11%
	DENT	2,081	189	6	0.29%
	DUNKLIN	6,514	629	2	0.03%
	HOWELL	5,379	566	9	0.17%

**TABLE 21
MO HEALTHNET REINVESTIGATIONS
NOVEMBER 2008**

		TOTAL MO HEALTHNET SUBJECT TO REINS			
		CASES AS OF END OF MONTH	REINS COMPLETED DURING MONTH	CASES OVERDUE FOR REIN	% OVERDUE FOR REIN
SE REGION	IRON	1,623	162	2	0.12%
	MADISON	1,596	154	0	0.00%
	MARIES	751	71	0	0.00%
	MISSISSIPPI	2,475	278	0	0.00%
	NEW MADRID	3,339	355	1	0.03%
	OREGON	1,788	194	0	0.00%
	PEMISCOT	4,117	410	3	0.07%
	PERRY	1,568	204	7	0.45%
	PHELPS	4,090	407	3	0.07%
	PULASKI	2,757	236	116	4.21%
	REYNOLDS	1,037	101	0	0.00%
	RIPLEY	2,811	238	12	0.43%
	ST FRANCOIS	7,224	697	7	0.10%
	STE GENEVIEVE	1,322	125	17	1.29%
	SCOTT	5,888	627	2	0.03%
	SHANNON	1,269	140	4	0.32%
	STODDARD	4,247	378	3	0.07%
	TEXAS	2,949	277	0	0.00%
	WASHINGTON	3,821	414	4	0.10%
	WAYNE	2,362	228	3	0.13%
	SE TOTAL	89,271	8,903	220	0.25%
SW REGION	BARRY	3,557	339	0	0.00%
	BARTON	1,345	159	4	0.30%
	BATES	1,523	158	1	0.07%
	BENTON	2,449	204	1	0.04%
	CAMDEN	3,039	296	4	0.13%
	CEDAR	1,796	196	1	0.06%
	CHRISTIAN	4,599	453	1	0.02%
	DADE	793	75	0	0.00%
	DALLAS	1,964	231	3	0.15%
	DOUGLAS	1,891	186	0	0.00%
	GREENE	20,933	1,997	20	0.10%
	HENRY	2,483	276	3	0.12%
	HICKORY	1,108	115	1	0.09%
	JASPER	11,934	1,155	38	0.32%
	LACLEDE	3,990	386	5	0.13%
	LAWRENCE	3,403	371	2	0.06%
	MCDONALD	2,634	236	15	0.57%
	MILLER	2,739	303	0	0.00%
	MONITEAU	1,089	102	1	0.09%
	MORGAN	2,288	255	2	0.09%
	NEWTON	4,763	423	2	0.04%
	OZARK	1,280	121	0	0.00%
	POLK	3,178	305	1	0.03%
	ST CLAIR	1,207	138	1	0.08%
	STONE	2,549	255	1	0.04%
	TANEY	4,227	402	3	0.07%
	VERNON	2,355	243	0	0.00%
	WEBSTER	2,896	268	1	0.03%
	WRIGHT	2,760	275	1	0.04%
	SW TOTAL	100,772	9,923	112	0.11%
KC REGION	CLAY	10,064	891	40	0.40%
	JACKSON	55,140	5,264	203	0.37%
	PLATTE	2,616	229	3	0.11%
	KC TOTAL	67,820	6,384	246	0.36%
STL REGION	JEFFERSON	11,938	1,150	6	0.05%
	ST CHARLES	9,418	938	17	0.18%
	ST LOUIS COUNTY	54,521	5,392	234	0.43%
	ST LOUIS CITY	46,500	4,864	182	0.39%
	STL TOTAL	122,377	12,344	439	0.36%
STATEWIDE		474,001	46,531	1,225	0.26%

**TABLE 21
MO HEALTHNET REINVESTIGATIONS
NOVEMBER 2008**

		MAF & MC+ FOR CHILDREN				AGED, BLIND, DISABLED			
		CASES AS OF END OF MONTH	REINS COMPLETED DURING MONTH	CASES OVERDUE FOR REIN	% OVERDUE FOR REIN	CASES AS OF END OF MONTH	REINS COMPLETED DURING MONTH	CASES OVERDUE FOR REIN	% OVERDUE FOR REIN
NW REGION	ANDREW	407	44	0	0.00%	512	49	4	0.78%
	ATCHISON	155	20	1	0.65%	298	16	0	0.00%
	BUCHANAN	3,922	444	5	0.13%	4,508	322	30	0.67%
	CALDWELL	305	32	0	0.00%	347	27	4	1.15%
	CARROLL	379	43	0	0.00%	494	44	0	0.00%
	CASS	2,700	306	2	0.07%	2,353	163	10	0.42%
	CHARITON	217	19	1	0.46%	412	31	3	0.73%
	CLINTON	501	52	0	0.00%	545	40	2	0.37%
	COOPER	568	66	0	0.00%	714	65	1	0.14%
	DAVISS	308	27	0	0.00%	264	17	0	0.00%
	DE KALB	292	23	0	0.00%	431	34	1	0.23%
	GENTRY	193	15	0	0.00%	364	25	0	0.00%
	GRUNDY	375	37	1	0.27%	617	46	0	0.00%
	HARRISON	406	56	0	0.00%	542	43	0	0.00%
	HOLT	154	22	0	0.00%	228	21	0	0.00%
	JOHNSON	1,397	156	2	0.14%	1,331	98	1	0.08%
	LAFAYETTE	1,217	147	3	0.25%	1,373	101	5	0.36%
	LINN	468	38	1	0.21%	731	80	0	0.00%
	LIVINGSTON	559	57	0	0.00%	800	68	0	0.00%
	MERCER	114	11	0	0.00%	173	11	0	0.00%
	NODAWAY	373	46	0	0.00%	616	53	1	0.16%
	PETTIS	1,924	246	1	0.05%	2,257	189	0	0.00%
	PUTNAM	193	21	1	0.52%	311	34	2	0.64%
	RAY	735	92	0	0.00%	780	63	0	0.00%
	SALINE	1,015	123	0	0.00%	1,427	142	2	0.14%
	SULLIVAN	284	33	0	0.00%	424	38	0	0.00%
	WORTH	89	9	0	0.00%	102	14	0	0.00%
	NW TOTAL	19,250	2,185	18	0.09%	22,954	1,834	66	0.29%
NE REGION	ADAIR	780	83	3	0.38%	1,274	104	1	0.08%
	AUDRAIN	947	108	1	0.11%	1,141	87	10	0.88%
	BOONE	4,512	583	3	0.07%	5,035	412	23	0.46%
	CALLAWAY	1,356	154	1	0.07%	1,491	128	1	0.07%
	CLARK	299	24	0	0.00%	368	30	0	0.00%
	COLE	2,055	254	1	0.05%	2,167	164	8	0.37%
	FRANKLIN	2,716	298	2	0.07%	2,900	245	21	0.72%
	GASCONADE	488	60	0	0.00%	662	55	1	0.15%
	HOWARD	378	37	0	0.00%	505	27	0	0.00%
	KNOX	155	16	1	0.65%	240	14	0	0.00%
	LEWIS	336	30	0	0.00%	445	39	0	0.00%
	LINCOLN	1,765	188	1	0.06%	1,743	147	1	0.06%
	MACON	575	68	0	0.00%	761	61	0	0.00%
	MARION	1,326	149	1	0.08%	1,951	164	8	0.41%
	MONROE	271	25	0	0.00%	415	22	0	0.00%
	MONTGOMERY	515	62	0	0.00%	678	56	1	0.15%
	OSAGE	285	38	0	0.00%	433	35	4	0.92%
	PIKE	603	65	0	0.00%	831	74	3	0.36%
	RALLS	302	33	0	0.00%	412	35	0	0.00%
	RANDOLPH	1,165	149	3	0.26%	1,529	146	3	0.20%
	SCHUYLER	189	16	0	0.00%	245	21	0	0.00%
	SCOTLAND	157	24	0	0.00%	217	17	0	0.00%
	SHELBY	261	29	0	0.00%	321	23	0	0.00%
	WARREN	1,075	135	0	0.00%	897	62	1	0.11%
	NE TOTAL	22,511	2,628	17	0.08%	26,661	2,168	86	0.32%
SE REGION	BOLLINGER	597	78	1	0.17%	949	74	4	0.42%
	BUTLER	2,668	334	1	0.04%	4,075	323	8	0.20%
	CAPE GIRARDEAU	2,584	300	1	0.04%	3,066	251	1	0.03%
	CARTER	452	49	0	0.00%	686	79	0	0.00%
	CRAWFORD	1,181	171	3	0.25%	1,573	138	0	0.00%
	DENT	864	100	1	0.12%	1,172	88	5	0.43%
	DUNKLIN	2,363	323	0	0.00%	4,047	300	2	0.05%
	HOWELL	2,230	283	7	0.31%	2,907	264	2	0.07%

**TABLE 21
MO HEALTHNET REINVESTIGATIONS
NOVEMBER 2008**

		MAF & MC+ FOR CHILDREN				AGED, BLIND, DISABLED			
		CASES AS OF END OF MONTH	REINS COMPLETED DURING MONTH	CASES OVERDUE FOR REIN	% OVERDUE FOR REIN	CASES AS OF END OF MONTH	REINS COMPLETED DURING MONTH	CASES OVERDUE FOR REIN	% OVERDUE FOR REIN
SE REGION	IRON	553	62	0	0.00%	1,031	99	2	0.19%
	MADISON	628	67	0	0.00%	922	85	0	0.00%
	MARIES	309	30	0	0.00%	423	40	0	0.00%
	MISSISSIPPI	993	138	0	0.00%	1,450	137	0	0.00%
	NEW MADRID	1,227	167	0	0.00%	2,058	185	1	0.05%
	OREGON	645	80	0	0.00%	1,081	109	0	0.00%
	PEMISCOT	1,556	217	0	0.00%	2,499	192	3	0.12%
	PERRY	663	98	1	0.15%	867	101	4	0.46%
	PHELPS	1,745	208	1	0.06%	2,266	194	2	0.09%
	PULASKI	1,303	139	14	1.07%	1,391	92	97	6.97%
	REYNOLDS	387	41	0	0.00%	621	54	0	0.00%
	RIPLEY	1,060	122	5	0.47%	1,713	111	7	0.41%
	ST FRANCOIS	2,812	345	2	0.07%	4,268	344	5	0.12%
	STE GENEVIEVE	532	68	0	0.00%	769	56	17	2.21%
	SCOTT	2,492	337	1	0.04%	3,313	282	1	0.03%
	SHANNON	534	78	0	0.00%	681	58	4	0.59%
	STODDARD	1,578	173	2	0.13%	2,538	192	1	0.04%
	TEXAS	1,249	146	0	0.00%	1,547	126	0	0.00%
	WASHINGTON	1,529	191	0	0.00%	2,226	216	3	0.13%
	WAYNE	836	89	0	0.00%	1,485	138	3	0.20%
	SE TOTAL	35,570	4,434	40	0.11%	51,624	4,328	172	0.33%
SW REGION	BARRY	1,690	184	0	0.00%	1,740	138	0	0.00%
	BARTON	609	69	1	0.16%	704	88	3	0.43%
	BATES	642	86	0	0.00%	826	70	1	0.12%
	BENTON	953	101	1	0.10%	1,396	92	0	0.00%
	CAMDEN	1,582	195	3	0.19%	1,398	97	1	0.07%
	CEDAR	734	105	1	0.14%	976	88	0	0.00%
	CHRISTIAN	2,503	272	0	0.00%	1,930	168	1	0.05%
	DADE	362	37	0	0.00%	402	37	0	0.00%
	DALLAS	853	124	2	0.23%	1,025	103	1	0.10%
	DOUGLAS	814	87	0	0.00%	995	93	0	0.00%
	GREENE	9,334	1,058	12	0.13%	10,928	888	8	0.07%
	HENRY	966	130	1	0.10%	1,435	139	2	0.14%
	HICKORY	415	49	1	0.24%	645	62	0	0.00%
	JASPER	5,491	662	9	0.16%	6,185	484	28	0.45%
	LACLEDE	1,909	233	1	0.05%	1,905	146	3	0.16%
	LAWRENCE	1,573	203	2	0.13%	1,715	163	0	0.00%
	MCDONALD	1,331	135	1	0.08%	1,246	96	13	1.04%
	MILLER	1,314	161	0	0.00%	1,371	142	0	0.00%
	MONITEAU	537	61	0	0.00%	534	40	0	0.00%
	MORGAN	1,006	131	2	0.20%	1,198	118	0	0.00%
	NEWTON	2,233	232	1	0.04%	2,414	178	1	0.04%
	OZARK	515	54	0	0.00%	679	64	0	0.00%
	POLK	1,425	190	0	0.00%	1,668	113	1	0.06%
	ST CLAIR	455	70	0	0.00%	693	66	0	0.00%
	STONE	1,216	126	0	0.00%	1,217	119	1	0.08%
	TANEY	2,188	247	3	0.14%	1,892	146	0	0.00%
	VERNON	951	118	0	0.00%	1,333	118	0	0.00%
	WEBSTER	1,381	156	1	0.07%	1,382	106	0	0.00%
	WRIGHT	1,182	140	0	0.00%	1,473	128	1	0.07%
	SW TOTAL	46,164	5,416	42	0.09%	51,305	4,290	65	0.13%
KC REGION	CLAY	5,302	562	7	0.13%	4,525	319	33	0.73%
	JACKSON	28,747	3,201	60	0.21%	25,110	1,987	136	0.54%
	PLATTE	1,431	137	2	0.14%	1,127	90	1	0.09%
	KC TOTAL	35,480	3,900	69	0.19%	30,762	2,396	170	0.55%
STL REGION	JEFFERSON	5,904	646	2	0.03%	5,739	481	3	0.05%
	ST CHARLES	4,785	548	8	0.17%	4,223	352	9	0.21%
	ST LOUIS COUNTY	26,425	3,160	45	0.17%	26,746	2,145	179	0.67%
	ST LOUIS CITY	20,635	2,658	18	0.09%	25,140	2,160	157	0.62%
	STL TOTAL	57,749	7,012	73	0.13%	61,848	5,138	348	0.56%
STATEWIDE		216,724	25,575	259	0.12%	245,154	20,154	907	0.37%

**TABLE 21
MO HEALTHNET REINVESTIGATIONS
NOVEMBER 2008**

		BCCT				QMB & SLMB			
		CASES AS OF END OF MONTH	REINS COMPLETED DURING MONTH	CASES OVERDUE FOR REIN	% OVERDUE FOR REIN	CASES AS OF END OF MONTH	REINS COMPLETED DURING MONTH	CASES OVERDUE FOR REIN	% OVERDUE FOR REIN
NW REGION	ANDREW	0	0	0	0.00%	28	2	1	3.57%
	ATCHISON	0	0	0	0.00%	17	1	0	0.00%
	BUCHANAN	40	1	7	17.50%	190	15	5	2.63%
	CALDWELL	0	0	0	0.00%	14	1	0	0.00%
	CARROLL	0	0	0	0.00%	23	3	0	0.00%
	CASS	9	3	0	0.00%	192	4	3	1.56%
	CHARITON	1	0	0	0.00%	21	0	0	0.00%
	CLINTON	0	0	0	0.00%	23	1	0	0.00%
	COOPER	3	0	0	0.00%	48	5	0	0.00%
	DAVISS	0	0	0	0.00%	12	1	0	0.00%
	DE KALB	1	0	0	0.00%	29	1	0	0.00%
	GENTRY	0	0	0	0.00%	11	0	0	0.00%
	GRUNDY	1	1	0	0.00%	30	1	0	0.00%
	HARRISON	2	0	0	0.00%	20	2	0	0.00%
	HOLT	0	0	0	0.00%	5	0	0	0.00%
	JOHNSON	1	1	0	0.00%	68	4	0	0.00%
	LAFAYETTE	4	0	0	0.00%	54	6	0	0.00%
	LINN	3	0	0	0.00%	24	2	0	0.00%
	LIVINGSTON	1	0	0	0.00%	67	5	1	1.49%
	MERCER	0	0	0	0.00%	14	1	0	0.00%
	NODAWAY	1	0	0	0.00%	95	22	0	0.00%
	PETTIS	7	0	0	0.00%	121	4	0	0.00%
	PUTNAM	0	0	0	0.00%	16	2	0	0.00%
	RAY	0	0	0	0.00%	46	2	0	0.00%
	SALINE	1	1	0	0.00%	48	2	0	0.00%
	SULLIVAN	2	0	0	0.00%	31	3	0	0.00%
	WORTH	0	0	0	0.00%	7	0	0	0.00%
	NW TOTAL	77	7	7	9.09%	1,254	90	10	0.80%
NE REGION	ADAIR	4	1	0	0.00%	42	2	0	0.00%
	AUDRAIN	1	0	0	0.00%	17	0	0	0.00%
	BOONE	8	0	0	0.00%	116	6	1	0.86%
	CALLAWAY	4	1	0	0.00%	72	2	0	0.00%
	CLARK	1	0	0	0.00%	14	4	0	0.00%
	COLE	3	0	0	0.00%	58	0	0	0.00%
	FRANKLIN	6	0	0	0.00%	179	17	0	0.00%
	GASCONADE	0	0	0	0.00%	41	0	0	0.00%
	HOWARD	0	0	0	0.00%	17	1	0	0.00%
	KNOX	0	0	0	0.00%	11	1	0	0.00%
	LEWIS	2	0	0	0.00%	24	0	0	0.00%
	LINCOLN	7	1	0	0.00%	69	6	0	0.00%
	MACON	3	0	0	0.00%	38	0	0	0.00%
	MARION	8	2	0	0.00%	76	5	0	0.00%
	MONROE	0	0	0	0.00%	7	0	0	0.00%
	MONTGOMERY	3	1	0	0.00%	30	2	0	0.00%
	OSAGE	0	0	0	0.00%	11	2	0	0.00%
	PIKE	5	2	0	0.00%	31	1	0	0.00%
	RALLS	2	1	0	0.00%	8	0	0	0.00%
	RANDOLPH	0	0	0	0.00%	50	3	2	4.00%
	SCHUYLER	0	0	0	0.00%	5	0	0	0.00%
	SCOTLAND	0	0	0	0.00%	10	1	0	0.00%
	SHELBY	1	0	0	0.00%	10	0	0	0.00%
	WARREN	9	0	1	11.10%	51	3	0	0.00%
	NE TOTAL	67	9	1	1.49%	987	56	3	0.30%
SE REGION	BOLLINGER	1	0	0	0.00%	34	1	0	0.00%
	BUTLER	13	0	0	0.00%	132	12	0	0.00%
	CAPE GIRARDEAU	9	0	0	0.00%	148	11	0	0.00%
	CARTER	9	0	0	0.00%	25	0	0	0.00%
	CRAWFORD	1	0	0	0.00%	60	2	0	0.00%
	DENT	2	0	0	0.00%	43	1	0	0.00%
	DUNKLIN	8	1	0	0.00%	96	5	0	0.00%
	HOWELL	14	1	0	0.00%	228	18	0	0.00%

**TABLE 21
MO HEALTHNET REINVESTIGATIONS
NOVEMBER 2008**

		BCCT				QMB & SLMB			
		CASES AS OF END OF MONTH	REINS COMPLETED DURING MONTH	CASES OVERDUE FOR REIN	% OVERDUE FOR REIN	CASES AS OF END OF MONTH	REINS COMPLETED DURING MONTH	CASES OVERDUE FOR REIN	% OVERDUE FOR REIN
SE REGION	IRON	3	0	0	0.00%	36	1	0	0.00%
	MADISON	4	0	0	0.00%	42	2	0	0.00%
	MARIES	0	0	0	0.00%	19	1	0	0.00%
	MISSISSIPPI	2	1	0	0.00%	30	2	0	0.00%
	NEW MADRID	5	0	0	0.00%	49	3	0	0.00%
	OREGON	5	0	0	0.00%	57	5	0	0.00%
	PEMISCOT	4	0	0	0.00%	58	1	0	0.00%
	PERRY	1	0	0	0.00%	37	5	2	5.41%
	PHELPS	4	0	0	0.00%	75	5	0	0.00%
	PULASKI	6	1	1	16.70%	57	4	4	7.02%
	REYNOLDS	3	0	0	0.00%	26	6	0	0.00%
	RIPLEY	4	1	0	0.00%	34	4	0	0.00%
	ST FRANCOIS	3	0	0	0.00%	141	8	0	0.00%
	STE GENEVIEVE	1	0	0	0.00%	20	1	0	0.00%
	SCOTT	7	1	0	0.00%	76	7	0	0.00%
	SHANNON	2	1	0	0.00%	52	3	0	0.00%
	STODDARD	6	2	0	0.00%	125	11	0	0.00%
	TEXAS	7	1	0	0.00%	146	4	0	0.00%
	WASHINGTON	5	2	0	0.00%	61	5	1	1.64%
	WAYNE	2	0	0	0.00%	39	1	0	0.00%
	SE TOTAL	131	12	1	0.76%	1,946	129	7	0.36%
SW REGION	BARRY	2	1	0	0.00%	125	16	0	0.00%
	BARTON	0	0	0	0.00%	32	2	0	0.00%
	BATES	6	0	0	0.00%	49	2	0	0.00%
	BENTON	6	0	0	0.00%	94	11	0	0.00%
	CAMDEN	3	0	0	0.00%	56	4	0	0.00%
	CEDAR	5	0	0	0.00%	81	3	0	0.00%
	CHRISTIAN	8	1	0	0.00%	158	12	0	0.00%
	DADE	0	0	0	0.00%	29	1	0	0.00%
	DALLAS	4	0	0	0.00%	82	4	0	0.00%
	DOUGLAS	3	0	0	0.00%	79	6	0	0.00%
	GREENE	29	2	0	0.00%	642	49	0	0.00%
	HENRY	3	0	0	0.00%	79	7	0	0.00%
	HICKORY	1	0	0	0.00%	47	4	0	0.00%
	JASPER	10	0	0	0.00%	248	9	1	0.40%
	LACLEDE	4	0	0	0.00%	172	7	1	0.58%
	LAWRENCE	2	0	0	0.00%	113	5	0	0.00%
	MCDONALD	0	0	0	0.00%	57	5	1	1.75%
	MILLER	1	0	0	0.00%	53	0	0	0.00%
	MONITEAU	1	0	0	0.00%	17	1	1	5.88%
	MORGAN	1	0	0	0.00%	83	6	0	0.00%
	NEWTON	4	0	0	0.00%	112	13	0	0.00%
	OZARK	1	0	0	0.00%	85	3	0	0.00%
	POLK	3	0	0	0.00%	82	2	0	0.00%
	ST CLAIR	1	0	0	0.00%	58	2	1	1.72%
	STONE	1	1	0	0.00%	115	9	0	0.00%
	TANEY	7	2	0	0.00%	140	7	0	0.00%
	VERNON	0	0	0	0.00%	71	7	0	0.00%
	WEBSTER	2	0	0	0.00%	131	6	0	0.00%
	WRIGHT	2	0	0	0.00%	103	7	0	0.00%
	SW TOTAL	110	7	0	0.00%	3,193	210	5	0.16%
KC REGION	CLAY	10	0	0	0.00%	227	10	0	0.00%
	JACKSON	66	2	0	0.00%	1,217	74	7	0.58%
	PLATTE	2	0	0	0.00%	56	2	0	0.00%
	KC TOTAL	78	2	0	0.00%	1,500	86	7	0.47%
STL REGION	JEFFERSON	20	3	0	0.00%	275	20	1	0.36%
	ST CHARLES	18	2	0	0.00%	392	36	0	0.00%
	ST LOUIS COUNTY	95	7	1	1.05%	1,255	80	9	0.72%
	ST LOUIS CITY	109	6	0	0.00%	616	40	7	1.14%
	STL TOTAL	242	18	1	0.41%	2,538	176	17	0.67%
STATEWIDE		705	55	10	1.42%	11,418	747	49	0.43%

Figure 4
Missouri MO HealthNet Recipients
60-Month Trend through November 2008

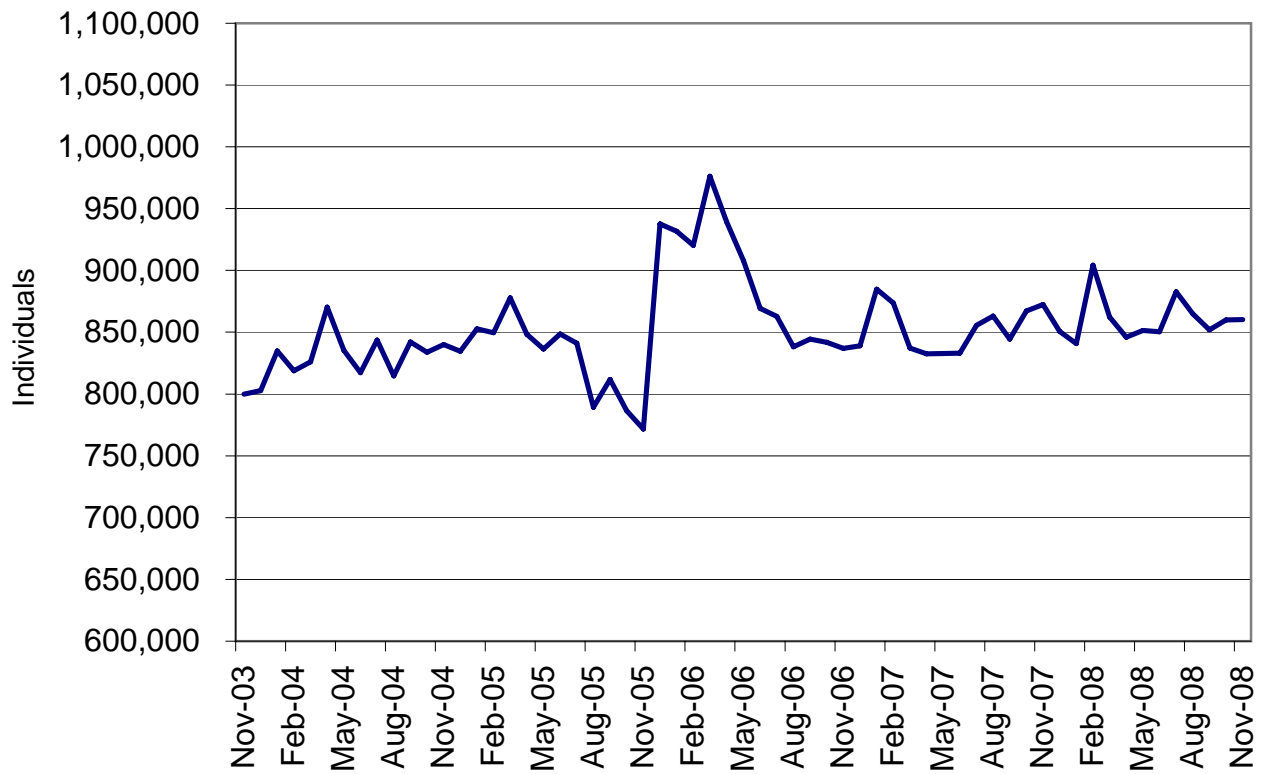
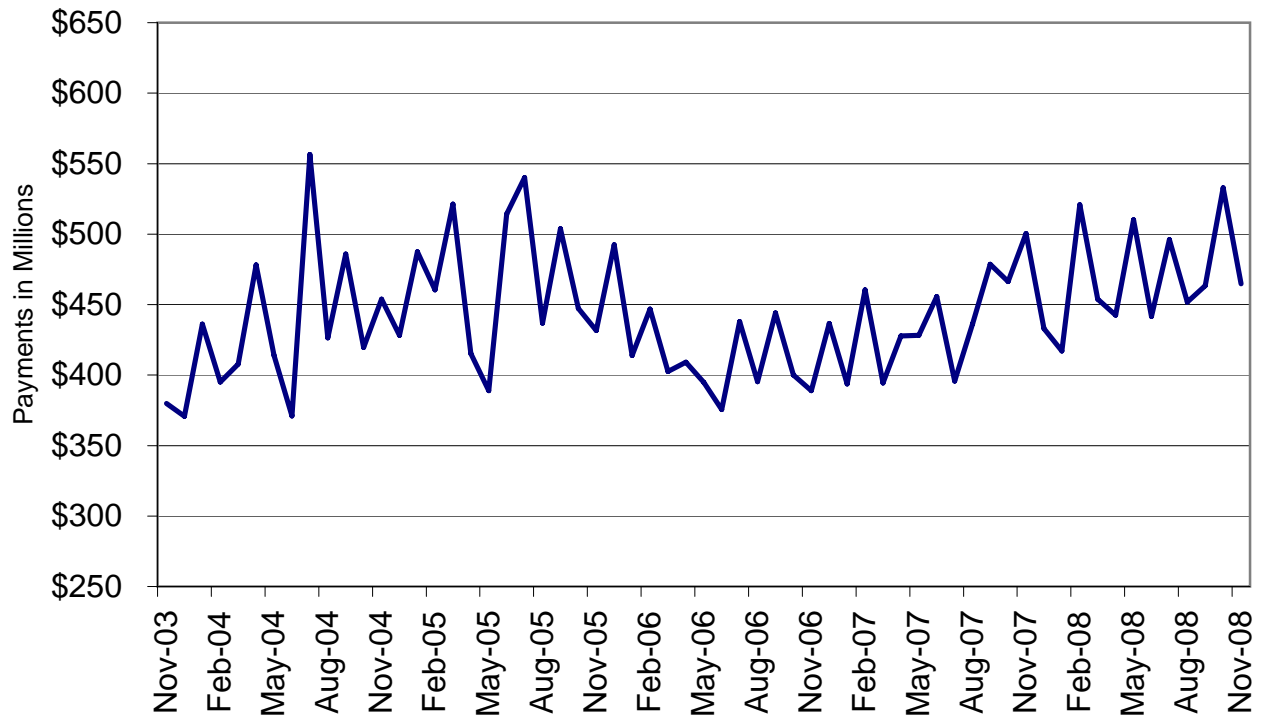

Figure 5
Missouri MO HealthNet Payments
60-Month Trend through November 2008



**TABLE 22
MO HEALTHNET RECIPIENTS AND PAYMENTS BY TYPE OF SERVICE
NOVEMBER 2008**

	TOTAL RECIPIENTS	TOTAL PAYMENTS	ADULT DAY HEALTH RECIPIENTS	ADULT DAY HEALTH PAYMENTS	AIDS WAIVER RECIPIENTS	AIDS WAIVER PAYMENTS	AGED/DISABLED WAIVER RECIPIENTS	AGED/DISABLED WAIVER PAYMENTS	AMBULANCE SERVICES RECIPIENTS	AMBULANCE SERVICES PAYMENTS
STATE TOTAL	852,251	\$452,184,537	1,300	\$1,535,494	62	\$206,048	13,872	\$7,936,177	10,845	\$2,192,358
ADAIR	3,547	\$2,798,550	0	\$0	0	\$0	113	\$52,688	66	\$15,943
ANDREW	1,533	\$887,823	0	\$0	0	\$0	40	\$28,858	24	\$4,418
ATCHISON	703	\$507,696	0	\$0	0	\$0	41	\$11,740	10	\$1,958
AUDRAIN	3,758	\$2,026,397	0	\$0	0	\$0	68	\$32,223	14	\$3,537
BARRY	6,588	\$2,744,743	0	\$0	0	\$0	88	\$48,009	76	\$26,589
BARTON	2,428	\$1,059,002	0	\$0	0	\$0	37	\$17,727	32	\$6,625
BATES	2,596	\$1,567,187	0	\$0	0	\$0	28	\$7,033	10	\$2,545
BENTON	3,685	\$1,869,700	0	\$0	0	\$0	74	\$31,212	55	\$12,835
BOLLINGER	2,552	\$1,372,261	0	\$0	0	\$0	103	\$55,793	28	\$6,380
BOONE	17,527	\$10,728,340	0	\$0	0	\$0	177	\$107,000	129	\$19,995
BUCHANAN	15,473	\$9,001,203	0	\$0	1	\$1,539	183	\$97,812	185	\$30,164
BUTLER	11,187	\$7,025,388	0	\$0	0	\$0	317	\$164,568	193	\$40,049
CALDWELL	1,254	\$476,924	0	\$0	0	\$0	27	\$12,263	17	\$5,200
CALLAWAY	5,272	\$2,754,366	0	\$0	0	\$0	43	\$20,684	53	\$9,630
CAMDEN	5,442	\$2,400,694	0	\$0	0	\$0	58	\$24,726	36	\$7,386
CAPE GIRARDEAU	9,929	\$5,906,965	30	\$24,851	0	\$0	223	\$149,401	117	\$19,803
CARROLL	1,490	\$759,247	0	\$0	0	\$0	30	\$7,395	22	\$5,745
CARTER	1,825	\$932,201	0	\$0	0	\$0	89	\$34,411	19	\$5,939
CASS	10,070	\$5,506,660	5	\$6,946	0	\$0	71	\$32,347	89	\$16,181
CEDAR	3,050	\$1,610,167	0	\$0	0	\$0	55	\$17,022	23	\$4,251
CHARITON	1,058	\$716,058	0	\$0	0	\$0	34	\$8,272	16	\$4,206
CHRISTIAN	8,489	\$3,095,145	10	\$13,072	0	\$0	50	\$21,560	99	\$21,893
CLARK	1,087	\$473,929	0	\$0	0	\$0	46	\$19,788	14	\$2,657
CLAY	19,012	\$10,499,520	10	\$14,567	0	\$0	128	\$71,122	195	\$29,771
CLINTON	1,905	\$1,051,886	0	\$0	0	\$0	16	\$4,199	24	\$4,252
COLE	8,133	\$4,162,303	0	\$0	0	\$0	70	\$35,474	46	\$9,560
COOPER	2,220	\$1,358,787	0	\$0	0	\$0	31	\$10,225	8	\$2,085
CRAWFORD	4,958	\$2,578,331	1	\$913	0	\$0	87	\$45,956	99	\$29,330
DADE	1,301	\$599,628	0	\$0	0	\$0	23	\$8,081	15	\$4,286
DALLAS	3,225	\$1,403,252	8	\$10,179	0	\$0	57	\$25,744	33	\$9,774
DAVIESS	1,173	\$398,172	0	\$0	0	\$0	11	\$2,544	13	\$4,598
DEKALB	1,179	\$574,654	0	\$0	0	\$0	31	\$11,252	14	\$2,131
DENT	3,522	\$2,061,227	21	\$24,180	0	\$0	71	\$38,444	28	\$14,576
DOUGLAS	3,075	\$1,120,676	0	\$0	0	\$0	63	\$28,838	43	\$12,257
DUNKLIN	10,909	\$7,129,614	0	\$0	0	\$0	446	\$239,954	195	\$53,630
FRANKLIN	10,330	\$5,364,238	1	\$1,615	0	\$0	88	\$52,295	139	\$26,498
GASCONADE	1,960	\$1,300,664	0	\$0	0	\$0	41	\$18,774	32	\$7,842
GENTRY	904	\$925,645	0	\$0	0	\$0	15	\$2,676	22	\$5,732
GREENE	36,817	\$16,709,419	129	\$169,040	0	\$0	392	\$161,150	659	\$118,390
GRUNDY	1,670	\$1,043,125	0	\$0	0	\$0	33	\$12,517	21	\$8,930
HARRISON	1,576	\$805,398	0	\$0	0	\$0	10	\$1,352	27	\$6,242
HENRY	3,946	\$2,130,690	0	\$0	0	\$0	79	\$31,763	30	\$7,859
HICKORY	1,616	\$662,963	0	\$0	0	\$0	51	\$21,543	14	\$5,143
HOLT	621	\$379,496	0	\$0	0	\$0	32	\$11,289	8	\$1,025
HOWARD	1,515	\$933,327	0	\$0	0	\$0	29	\$11,478	16	\$6,170
HOWELL	8,952	\$3,810,311	4	\$8,978	0	\$0	184	\$84,635	116	\$30,810
IRON	2,529	\$1,735,627	0	\$0	0	\$0	80	\$40,206	73	\$14,879
JACKSON	106,878	\$55,712,809	169	\$228,575	5	\$7,531	932	\$600,949	978	\$142,132
JASPER	21,703	\$10,112,256	3	\$3,580	0	\$0	262	\$145,814	192	\$38,253
JEFFERSON	21,756	\$11,982,077	31	\$42,813	1	\$106	202	\$134,090	342	\$51,292
JOHNSON	5,359	\$2,942,172	0	\$0	0	\$0	59	\$30,657	48	\$10,223
KNOX	634	\$370,016	0	\$0	0	\$0	21	\$6,379	11	\$4,634
LACLEDE	6,975	\$2,758,418	12	\$13,631	0	\$0	93	\$31,349	29	\$7,490
LAFAYETTE	4,687	\$3,636,306	0	\$0	0	\$0	60	\$25,293	50	\$9,892
LAWRENCE	6,320	\$2,944,389	2	\$913	0	\$0	116	\$55,942	69	\$15,672
LEWIS	1,289	\$734,331	0	\$0	0	\$0	48	\$13,819	8	\$1,601
LINCOLN	6,697	\$3,225,248	2	\$3,580	0	\$0	41	\$29,963	93	\$24,946

NOTE: COUNTY REPRESENTS WHERE THE RECIPIENT LIVES, NOT NECESSARILY WHERE THE SERVICE WAS PROVIDED.

**TABLE 22
MO HEALTHNET RECIPIENTS AND PAYMENTS BY TYPE OF SERVICE
NOVEMBER 2008**

	TOTAL RECIPIENTS	TOTAL PAYMENTS	ADULT DAY HEALTH RECIPIENTS	ADULT DAY HEALTH PAYMENTS	AIDS WAIVER RECIPIENTS	AIDS WAIVER PAYMENTS	AGED/DISABLED WAIVER RECIPIENTS	AGED/DISABLED WAIVER PAYMENTS	AMBULANCE SERVICES RECIPIENTS	AMBULANCE SERVICES PAYMENTS
LINN	2,050	\$1,091,666	0	\$0	0	\$0	41	\$12,937	44	\$7,045
LIVINGSTON	2,256	\$1,182,982	0	\$0	0	\$0	38	\$10,419	36	\$14,448
MCDONALD	5,141	\$1,725,728	0	\$0	0	\$0	62	\$32,158	84	\$23,446
MACON	2,309	\$1,457,419	0	\$0	0	\$0	64	\$29,563	21	\$8,584
MADISON	2,658	\$1,593,186	2	\$913	0	\$0	106	\$57,655	26	\$10,304
MARIES	1,275	\$628,815	0	\$0	0	\$0	23	\$9,591	14	\$3,667
MARION	5,630	\$3,827,255	0	\$0	0	\$0	128	\$50,964	28	\$6,882
MERCER	534	\$282,186	0	\$0	0	\$0	13	\$2,475	13	\$3,130
MILLER	4,669	\$2,013,676	0	\$0	0	\$0	56	\$15,373	58	\$18,319
MISSISSIPPI	4,030	\$2,067,069	5	\$5,405	0	\$0	282	\$215,837	59	\$13,745
MONITEAU	1,901	\$943,326	0	\$0	0	\$0	20	\$5,430	23	\$3,934
MONROE	1,113	\$635,177	0	\$0	0	\$0	47	\$20,313	2	\$128
MONTGOMERY	2,048	\$1,127,499	0	\$0	0	\$0	29	\$16,651	38	\$8,233
MORGAN	3,771	\$1,637,936	0	\$0	0	\$0	56	\$16,767	36	\$7,733
NEW MADRID	5,384	\$2,977,686	6	\$6,178	0	\$0	344	\$228,352	74	\$17,837
NEWTON	8,767	\$3,923,163	0	\$0	0	\$0	79	\$53,017	90	\$26,405
NODAWAY	1,720	\$1,145,606	0	\$0	0	\$0	30	\$7,192	26	\$5,848
OREGON	2,679	\$1,372,255	2	\$2,457	0	\$0	118	\$70,249	18	\$12,596
OSAGE	1,211	\$1,004,857	0	\$0	0	\$0	18	\$5,600	18	\$3,434
OZARK	1,983	\$476,007	1	\$934	0	\$0	48	\$19,475	20	\$9,739
PEMISCOT	7,067	\$4,215,570	0	\$0	0	\$0	524	\$294,552	68	\$26,516
PERRY	2,687	\$1,630,303	3	\$4,072	0	\$0	78	\$53,809	14	\$2,807
PETTIS	7,722	\$4,025,808	0	\$0	0	\$0	102	\$47,587	74	\$12,795
PHELPS	7,255	\$4,006,077	0	\$0	0	\$0	102	\$40,622	47	\$14,951
PIKE	2,539	\$1,642,496	0	\$0	0	\$0	44	\$20,678	31	\$16,514
PLATTE	5,098	\$2,936,287	2	\$4,844	0	\$0	22	\$7,806	45	\$6,055
POLK	5,752	\$3,301,399	8	\$7,933	0	\$0	66	\$25,424	47	\$13,996
PULASKI	5,023	\$2,311,776	0	\$0	0	\$0	63	\$22,309	56	\$15,642
PUTMAN	847	\$416,226	0	\$0	0	\$0	29	\$6,604	19	\$4,313
RALLS	1,173	\$718,184	0	\$0	0	\$0	24	\$13,710	7	\$859
RANDOLPH	4,726	\$2,431,367	0	\$0	0	\$0	121	\$63,382	49	\$6,507
RAY	2,847	\$1,770,778	0	\$0	0	\$0	37	\$13,285	20	\$3,470
REYNOLDS	1,686	\$1,129,037	0	\$0	0	\$0	56	\$20,784	35	\$9,001
RIPLEY	4,538	\$2,662,225	0	\$0	0	\$0	312	\$170,109	51	\$22,046
ST. CHARLES	17,974	\$11,186,194	44	\$57,562	0	\$0	114	\$82,786	227	\$40,616
ST. CLAIR	1,861	\$970,396	0	\$0	0	\$0	49	\$19,982	7	\$4,473
ST. FRANCOIS	11,717	\$6,825,258	36	\$46,332	0	\$0	298	\$196,340	280	\$57,196
STE. GENEVIEVE	2,268	\$1,170,079	5	\$7,301	0	\$0	52	\$30,412	38	\$7,348
ST. LOUIS	101,636	\$60,448,782	395	\$436,739	10	\$16,235	1,206	\$986,031	1,566	\$245,657
SALINE	4,206	\$2,286,610	0	\$0	0	\$0	109	\$35,407	52	\$15,911
SCHUYLER	767	\$303,581	0	\$0	0	\$0	40	\$17,440	13	\$3,715
SCOTLAND	601	\$281,349	0	\$0	0	\$0	26	\$9,529	4	\$914
SCOTT	9,705	\$4,943,623	32	\$30,932	0	\$0	367	\$234,207	114	\$19,325
SHANNON	2,062	\$892,751	0	\$0	0	\$0	54	\$29,532	21	\$11,301
SHELBY	1,032	\$476,645	0	\$0	0	\$0	58	\$16,300	9	\$1,814
STODDARD	6,526	\$3,768,901	0	\$0	0	\$0	289	\$183,119	139	\$29,039
STONE	4,412	\$1,825,300	1	\$211	0	\$0	56	\$22,523	68	\$18,831
SULLIVAN	1,181	\$686,768	0	\$0	0	\$0	20	\$7,958	15	\$9,284
TANEY	7,656	\$2,866,142	19	\$20,933	0	\$0	56	\$22,759	91	\$23,443
TEXAS	4,816	\$1,935,688	1	\$1,264	0	\$0	87	\$36,117	35	\$18,963
VERNON	4,032	\$3,386,227	4	\$4,983	0	\$0	77	\$34,460	38	\$12,140
WARREN	3,923	\$1,936,211	0	\$0	0	\$0	39	\$15,455	37	\$6,764
WASHINGTON	6,638	\$3,707,415	30	\$33,397	0	\$0	107	\$53,282	137	\$31,723
WAYNE	3,498	\$1,870,454	0	\$0	0	\$0	176	\$96,278	40	\$12,748
WEBSTER	5,187	\$2,252,007	4	\$4,528	0	\$0	62	\$25,903	64	\$12,640
WORTH	290	\$146,689	0	\$0	0	\$0	5	\$927	2	\$265
WRIGHT	4,707	\$1,802,321	1	\$983	0	\$0	130	\$54,971	61	\$19,112
ST. LOUIS CITY	87,510	\$42,053,664	261	\$290,166	45	\$180,637	1,316	\$995,483	1,467	\$230,150
INVALID COUNTY	2,068	\$472,831	0	\$0	0	\$0	0	\$0	12	\$2,228

NOTE: COUNTY REPRESENTS WHERE THE RECIPIENT LIVES, NOT NECESSARILY WHERE THE SERVICE WAS PROVIDED.

**TABLE 22
MO HEALTHNET RECIPIENTS AND PAYMENTS BY TYPE OF SERVICE
NOVEMBER 2008**

	AUDIOLOGY SERVICES RECIPIENTS	AUDIOLOGY SERVICES PAYMENTS	CASE MGMT RECIPIENTS	CASE MGMT PAYMENTS	CLINIC SERVICES RECIPIENTS	CLINIC SERVICES PAYMENTS	COMMUNITY SUPPORT RECIPIENTS	COMMUNITY SUPPORT PAYMENTS	COMPREHENSIVE DAY REHAB RECIPIENTS	COMPREHENSIVE DAY REHAB PAYMENTS
STATE TOTAL	335	\$20,480	970	\$29,709	134,082	\$19,998,093	736	\$737,557	1	\$1,540
ADAIR	3	\$269	3	\$68	931	\$115,514	7	\$4,991	0	\$0
ANDREW	0	\$0	3	\$68	337	\$47,757	1	\$727	0	\$0
ATCHISON	0	\$0	0	\$0	198	\$24,803	0	\$0	0	\$0
AUDRAIN	0	\$0	0	\$0	497	\$58,385	5	\$3,342	0	\$0
BARRY	2	\$57	39	\$716	1,329	\$149,311	2	\$2,184	0	\$0
BARTON	3	\$70	0	\$0	612	\$54,616	2	\$688	0	\$0
BATES	0	\$0	0	\$0	434	\$65,670	0	\$0	0	\$0
BENTON	0	\$0	1	\$8	493	\$60,044	8	\$11,001	0	\$0
BOLLINGER	6	\$77	0	\$0	600	\$85,902	2	\$979	0	\$0
BOONE	16	\$895	22	\$176	2,542	\$543,033	93	\$169,434	0	\$0
BUCHANAN	7	\$179	147	\$2,828	3,747	\$559,508	11	\$12,207	0	\$0
BUTLER	8	\$435	6	\$70	2,410	\$327,399	8	\$5,493	0	\$0
CALDWELL	2	\$19	0	\$0	191	\$28,682	2	\$2,495	0	\$0
CALLAWAY	3	\$63	0	\$0	754	\$99,719	9	\$2,998	0	\$0
CAMDEN	0	\$0	0	\$0	674	\$65,898	1	\$1,974	0	\$0
CAPE GIRARDEAU	10	\$178	25	\$200	2,424	\$330,322	13	\$14,396	0	\$0
CARROLL	0	\$0	0	\$0	370	\$27,062	1	\$322	0	\$0
CARTER	0	\$0	0	\$0	336	\$49,616	1	\$809	0	\$0
CASS	2	\$663	0	\$0	987	\$140,648	3	\$3,421	0	\$0
CEDAR	1	\$19	4	\$32	360	\$45,798	0	\$0	0	\$0
CHARITON	2	\$44	0	\$0	163	\$22,415	1	\$194	0	\$0
CHRISTIAN	4	\$94	12	\$96	1,716	\$220,923	6	\$2,934	0	\$0
CLARK	0	\$0	0	\$0	189	\$24,101	2	\$933	0	\$0
CLAY	2	\$97	0	\$0	2,363	\$352,951	7	\$7,441	0	\$0
CLINTON	0	\$0	0	\$0	361	\$52,010	3	\$4,113	0	\$0
COLE	3	\$72	0	\$0	1,225	\$159,605	10	\$9,168	0	\$0
COOPER	1	\$30	0	\$0	284	\$36,215	15	\$6,146	0	\$0
CRAWFORD	1	\$20	0	\$0	1,232	\$174,813	0	\$0	0	\$0
DADE	1	\$32	0	\$0	284	\$33,222	0	\$0	0	\$0
DALLAS	2	\$118	17	\$422	632	\$93,750	0	\$0	0	\$0
DAVIESS	1	\$135	0	\$0	174	\$20,725	0	\$0	0	\$0
DEKALB	0	\$0	8	\$174	239	\$29,514	1	\$810	0	\$0
DENT	2	\$38	0	\$0	807	\$107,499	3	\$1,563	0	\$0
DOUGLAS	1	\$525	30	\$814	505	\$79,622	0	\$0	0	\$0
DUNKLIN	10	\$840	1	\$8	2,766	\$360,721	8	\$7,767	0	\$0
FRANKLIN	1	\$19	0	\$0	1,493	\$227,014	33	\$21,124	1	\$1,540
GASCONADE	7	\$203	0	\$0	302	\$42,489	1	\$197	0	\$0
GENTRY	1	\$14	0	\$0	271	\$29,373	1	\$3,510	0	\$0
GREENE	26	\$952	69	\$560	8,876	\$1,201,891	21	\$18,905	0	\$0
GRUNDY	2	\$544	0	\$0	390	\$45,588	0	\$0	0	\$0
HARRISON	2	\$16	9	\$124	413	\$40,222	2	\$452	0	\$0
HENRY	2	\$23	0	\$0	505	\$75,259	1	\$1,482	0	\$0
HICKORY	2	\$49	0	\$0	315	\$38,032	2	\$1,897	0	\$0
HOLT	1	\$530	0	\$0	132	\$19,372	0	\$0	0	\$0
HOWARD	1	\$19	0	\$0	237	\$28,667	5	\$6,780	0	\$0
HOWELL	0	\$0	58	\$920	1,702	\$216,717	14	\$4,406	0	\$0
IRON	3	\$22	0	\$0	557	\$63,717	3	\$1,767	0	\$0
JACKSON	28	\$908	1	\$8	12,812	\$2,254,624	33	\$44,891	0	\$0
JASPER	34	\$594	52	\$1,356	4,959	\$665,732	13	\$10,901	0	\$0
JEFFERSON	0	\$0	51	\$560	2,929	\$535,884	25	\$30,152	0	\$0
JOHNSON	0	\$0	0	\$0	570	\$86,458	6	\$4,687	0	\$0
KNOX	3	\$101	1	\$30	160	\$15,907	1	\$1,955	0	\$0
LACLEDE	1	\$32	1	\$8	719	\$86,512	2	\$992	0	\$0
LAFAYETTE	2	\$40	0	\$0	579	\$69,033	6	\$8,232	0	\$0
LAWRENCE	3	\$61	16	\$312	1,262	\$151,847	7	\$7,270	0	\$0
LEWIS	2	\$84	6	\$136	271	\$50,281	2	\$1,903	0	\$0
LINCOLN	0	\$0	0	\$0	746	\$114,814	12	\$14,611	0	\$0

NOTE: COUNTY REPRESENTS WHERE THE RECIPIENT LIVES, NOT NECESSARILY WHERE THE SERVICE WAS PROVIDED.

**TABLE 22
MO HEALTHNET RECIPIENTS AND PAYMENTS BY TYPE OF SERVICE
NOVEMBER 2008**

	AUDIOLOGY SERVICES RECIPIENTS	AUDIOLOGY SERVICES PAYMENTS	CASE MGMT RECIPIENTS	CASE MGMT PAYMENTS	CLINIC SERVICES RECIPIENTS	CLINIC SERVICES PAYMENTS	COMMUNITY SUPPORT RECIPIENTS	COMMUNITY SUPPORT PAYMENTS	COMPREHENSIVE DAY REHAB RECIPIENTS	COMPREHENSIVE DAY REHAB PAYMENTS
LINN	0	\$0	0	\$0	279	\$44,732	0	\$0	0	\$0
LIVINGSTON	1	\$75	0	\$0	510	\$60,804	4	\$3,802	0	\$0
MCDONALD	3	\$75	59	\$1,189	972	\$109,383	0	\$0	0	\$0
MACON	1	\$510	1	\$8	316	\$38,497	9	\$2,202	0	\$0
MADISON	0	\$0	1	\$8	412	\$49,716	3	\$2,645	0	\$0
MARIES	1	\$128	0	\$0	233	\$24,217	1	\$57	0	\$0
MARION	4	\$718	0	\$0	1,069	\$123,887	14	\$10,569	0	\$0
MERCER	0	\$0	1	\$30	101	\$13,363	0	\$0	0	\$0
MILLER	2	\$42	1	\$8	716	\$94,245	4	\$1,325	0	\$0
MISSISSIPPI	4	\$967	34	\$858	959	\$104,069	1	\$188	0	\$0
MONITEAU	1	\$195	0	\$0	264	\$43,052	2	\$1,712	0	\$0
MONROE	0	\$0	0	\$0	161	\$39,318	1	\$918	0	\$0
MONTGOMERY	0	\$0	0	\$0	298	\$28,188	4	\$4,258	0	\$0
MORGAN	0	\$0	0	\$0	548	\$66,730	6	\$3,852	0	\$0
NEW MADRID	5	\$1,665	1	\$30	1,207	\$160,901	1	\$1,114	0	\$0
NEWTON	14	\$292	6	\$70	1,863	\$283,917	2	\$1,283	0	\$0
NODAWAY	4	\$51	0	\$0	366	\$43,099	1	\$160	0	\$0
OREGON	0	\$0	9	\$278	492	\$61,601	3	\$611	0	\$0
OSAGE	0	\$0	0	\$0	205	\$39,623	3	\$637	0	\$0
OZARK	0	\$0	6	\$136	291	\$51,087	2	\$733	0	\$0
PEMISCOT	3	\$534	1	\$8	1,356	\$177,880	1	\$201	0	\$0
PERRY	3	\$63	0	\$0	383	\$49,462	3	\$2,415	0	\$0
PETTIS	0	\$0	0	\$0	1,051	\$118,816	18	\$22,509	0	\$0
PHELPS	1	\$9	0	\$0	1,171	\$150,710	1	\$912	0	\$0
PIKE	1	\$19	0	\$0	408	\$49,986	7	\$4,076	0	\$0
PLATTE	1	\$76	0	\$0	590	\$86,170	3	\$1,961	0	\$0
POLK	2	\$990	1	\$8	694	\$84,112	3	\$3,381	0	\$0
PULASKI	1	\$13	0	\$0	576	\$69,661	12	\$2,504	0	\$0
PUTMAN	0	\$0	0	\$0	146	\$17,419	2	\$1,924	0	\$0
RALLS	1	\$19	0	\$0	217	\$29,292	2	\$1,013	0	\$0
RANDOLPH	1	\$25	0	\$0	688	\$78,643	4	\$2,716	0	\$0
RAY	0	\$0	0	\$0	351	\$53,726	12	\$18,055	0	\$0
REYNOLDS	1	\$32	11	\$230	356	\$47,264	0	\$0	0	\$0
RIPLEY	2	-\$315	47	\$1,268	854	\$147,137	2	\$735	0	\$0
ST. CHARLES	1	\$40	2	\$320	2,142	\$351,360	34	\$38,665	0	\$0
ST. CLAIR	0	\$0	1	\$8	226	\$27,975	0	\$0	0	\$0
ST. FRANCOIS	2	\$567	3	\$24	2,283	\$283,308	14	\$5,320	0	\$0
STE.GENEVIEVE	1	\$25	0	\$0	372	\$60,781	0	\$0	0	\$0
ST. LOUIS	9	\$1,207	53	\$5,247	11,787	\$2,041,876	54	\$62,829	0	\$0
SALINE	2	\$27	0	\$0	571	\$65,646	6	\$9,401	0	\$0
SCHUYLER	0	\$0	10	\$278	159	\$24,578	0	\$0	0	\$0
SCOTLAND	0	\$0	0	\$0	115	\$15,622	1	\$415	0	\$0
SCOTT	6	\$153	29	\$844	2,302	\$287,166	6	\$6,970	0	\$0
SHANNON	0	\$0	1	\$8	439	\$41,499	0	\$0	0	\$0
SHELBY	0	\$0	0	\$0	148	\$17,191	1	\$1,766	0	\$0
STODDARD	7	\$1,242	5	\$40	1,492	\$195,860	21	\$17,947	0	\$0
STONE	4	\$170	2	\$16	819	\$116,631	0	\$0	0	\$0
SULLIVAN	3	\$164	0	\$0	172	\$26,632	2	\$540	0	\$0
TANEY	1	\$30	1	\$30	1,395	\$251,715	8	\$2,882	0	\$0
TEXAS	2	\$30	21	\$344	1,002	\$110,574	3	\$881	0	\$0
VERNON	2	\$24	0	\$0	662	\$71,425	2	\$1,720	0	\$0
WARREN	0	\$0	0	\$0	450	\$55,339	4	\$2,089	0	\$0
WASHINGTON	2	\$49	0	\$0	930	\$118,586	12	\$4,413	0	\$0
WAYNE	3	\$743	0	\$0	699	\$89,714	1	\$236	0	\$0
WEBSTER	5	\$156	1	\$8	964	\$135,986	2	\$2,385	0	\$0
WORTH	0	\$0	0	\$0	47	\$4,621	0	\$0	0	\$0
WRIGHT	6	\$150	17	\$474	819	\$111,329	0	\$0	0	\$0
ST. LOUIS CITY	7	\$314	61	\$8,207	10,504	\$2,131,395	19	\$15,983	0	\$0
INVALID COUNTY	1	\$25	2	\$38	114	\$13,367	0	\$0	0	\$0

NOTE: COUNTY REPRESENTS WHERE THE RECIPIENT LIVES, NOT NECESSARILY WHERE THE SERVICE WAS PROVIDED.

**TABLE 22
MO HEALTHNET RECIPIENTS AND PAYMENTS BY TYPE OF SERVICE
NOVEMBER 2008**

	CRNA RECIPIENTS	CRNA PAYMENTS	CSTAR PRIVATE RECIPIENTS	CSTAR PRIVATE PAYMENTS	CSTAR PUBLIC RECIPIENTS	CSTAR PUBLIC PAYMENTS	DENTAL SERVICES RECIPIENTS	DENTAL SERVICES PAYMENTS	FSD CASE MGMT RECIPIENTS	FSD CASE MGMT PAYMENTS
STATE TOTAL	6	\$301	2,578	\$1,891,788	229	\$81,267	6,369	\$986,659	982	\$3,414,831
ADAIR	0	\$0	66	\$75,377	12	\$1,901	20	\$5,573	5	\$17,217
ANDREW	0	\$0	1	\$198	0	\$0	38	\$3,574	0	\$0
ATCHISON	0	\$0	3	\$1,359	0	\$0	22	\$3,073	0	\$0
AUDRAIN	0	\$0	10	\$7,081	0	\$0	5	\$2,252	1	\$4,423
BARRY	0	\$0	2	\$4,709	0	\$0	53	\$13,813	4	\$23,337
BARTON	0	\$0	6	\$5,752	1	\$63	103	\$18,965	0	\$0
BATES	0	\$0	0	-\$24	0	\$0	5	\$648	0	\$0
BENTON	0	\$0	27	\$4,370	11	\$3,243	33	\$9,547	0	\$0
BOLLINGER	0	\$0	8	\$11,494	0	\$0	33	\$4,520	1	\$428
BOONE	0	\$0	54	\$49,600	21	\$12,323	20	\$3,418	57	\$215,252
BUCHANAN	0	\$0	53	\$48,200	2	\$253	454	\$55,056	1	\$2,739
BUTLER	0	\$0	39	\$17,709	0	\$0	125	\$18,764	1	\$3,450
CALDWELL	0	\$0	4	\$4,884	1	\$104	15	\$2,386	0	\$0
CALLAWAY	0	\$0	14	\$12,057	0	-\$12	11	\$1,983	27	\$85,351
CAMDEN	0	\$0	15	\$16,697	3	\$1,714	13	\$2,413	1	\$663
CAPE GIRARDEAU	0	\$0	30	\$32,153	0	\$0	180	\$35,565	8	\$23,433
CARROLL	0	\$0	2	\$3,525	0	\$0	62	\$5,269	0	\$0
CARTER	0	\$0	0	\$0	0	\$0	22	\$2,533	0	\$0
CASS	0	\$0	23	\$20,156	3	\$5,726	11	\$2,913	11	\$29,091
CEDAR	0	\$0	9	\$6,912	3	\$1,365	5	\$2,465	2	\$8,704
CHARITON	0	\$0	2	\$386	1	\$83	3	\$308	0	\$0
CHRISTIAN	0	\$0	10	\$13,976	0	\$0	374	\$50,375	16	\$59,656
CLARK	0	\$0	1	\$2,185	0	\$0	66	\$6,189	0	\$0
CLAY	0	\$0	49	\$21,447	7	\$2,729	42	\$5,325	7	\$17,197
CLINTON	0	\$0	1	\$1,830	1	\$3,395	45	\$5,638	1	\$3,256
COLE	0	\$0	31	\$42,973	6	\$1,436	10	\$1,562	5	\$12,272
COOPER	0	\$0	3	\$2,748	0	\$0	2	\$736	2	\$8,261
CRAWFORD	0	\$0	9	\$7,704	0	\$0	49	\$5,772	3	\$10,953
DADE	0	\$0	1	\$486	0	\$0	18	\$3,334	0	\$0
DALLAS	0	\$0	7	\$5,995	0	\$0	67	\$14,613	1	\$8,688
DAVISS	0	\$0	1	\$485	0	\$0	25	\$2,968	0	\$0
DEKALB	0	\$0	0	\$0	0	\$0	21	\$2,464	0	\$0
DENT	0	\$0	22	\$9,318	0	\$0	129	\$17,413	5	\$13,487
DOUGLAS	0	\$0	1	\$904	0	\$0	33	\$1,237	0	\$0
DUNKLIN	2	\$41	31	\$45,744	2	\$119	96	\$14,833	0	\$0
FRANKLIN	0	\$0	16	\$20,782	0	\$0	19	\$4,320	2	\$7,529
GASCONADE	0	\$0	3	\$1,120	0	\$0	3	\$616	0	\$0
GENTRY	0	\$0	1	-\$975	0	\$0	13	\$889	1	\$4,273
GREENE	0	\$0	118	\$108,033	1	-\$19	747	\$112,776	67	\$205,295
GRUNDY	0	\$0	8	\$7,682	0	\$0	31	\$2,954	2	\$5,096
HARRISON	0	\$0	3	\$946	1	-\$127	46	\$4,004	0	\$0
HENRY	0	\$0	38	\$16,571	12	\$9,461	21	\$6,910	0	\$0
HICKORY	0	\$0	1	\$76	0	\$0	18	\$3,084	0	\$0
HOLT	0	\$0	0	\$0	0	\$0	23	\$2,498	0	\$0
HOWARD	0	\$0	1	\$2,067	1	\$99	13	\$4,886	1	\$541
HOWELL	0	\$0	14	\$25,036	0	\$0	65	\$16,279	3	\$11,235
IRON	0	\$0	7	\$5,732	0	\$0	12	\$1,267	6	\$16,390
JACKSON	0	\$0	243	\$147,600	62	\$9,227	214	\$27,545	126	\$465,404
JASPER	0	\$0	75	\$68,237	3	\$58	387	\$56,929	33	\$117,259
JEFFERSON	0	\$0	47	\$64,043	0	\$0	81	\$14,423	4	\$8,893
JOHNSON	0	\$0	3	\$13,373	3	\$892	14	\$2,657	2	\$5,617
KNOX	0	\$0	3	\$554	0	\$0	12	\$727	0	\$0
LACLEDE	0	\$0	15	\$7,518	7	\$5,509	16	\$3,051	0	\$0
LAFAYETTE	0	\$0	4	\$7,030	1	\$62	8	\$912	0	\$0
LAWRENCE	0	\$0	4	\$7,453	0	\$0	104	\$17,204	14	\$49,094
LEWIS	0	\$0	2	\$333	0	\$0	19	\$2,536	3	\$6,959
LINCOLN	0	\$0	30	\$14,890	1	\$594-	7	\$1,528	3	\$13,980

NOTE: COUNTY REPRESENTS WHERE THE RECIPIENT LIVES, NOT NECESSARILY WHERE THE SERVICE WAS PROVIDED.

**TABLE 22
MO HEALTHNET RECIPIENTS AND PAYMENTS BY TYPE OF SERVICE
NOVEMBER 2008**

	CRNA RECIPIENTS	CRNA PAYMENTS	CSTAR PRIVATE RECIPIENTS	CSTAR PRIVATE PAYMENTS	CSTAR PUBLIC RECIPIENTS	CSTAR PUBLIC PAYMENTS	DENTAL SERVICES RECIPIENTS	DENTAL SERVICES PAYMENTS	FSD CASE MGMT RECIPIENTS	FSD CASE MGMT PAYMENTS
LINN	0	\$0	9	\$2,957	0	\$0	5	\$993	0	\$0
LIVINGSTON	0	\$0	16	\$9,864	0	\$0	70	\$7,867	0	\$0
MCDONALD	0	\$0	9	\$5,038	0	\$0	101	\$16,288	2	\$4,461
MACON	0	\$0	8	\$1,980	1	\$35	3	\$1,608	4	\$14,410
MADISON	0	\$0	7	\$1,176	0	\$0	4	\$494	32	\$96,256
MARIES	0	\$0	0	\$270	0	\$0	5	\$739	0	\$0
MARION	0	\$0	30	\$21,154	0	\$0	21	\$3,411	1	\$1,628
MERCER	1	\$171	1	\$55	0	\$0	10	\$1,307	0	\$0
MILLER	0	\$0	5	\$1,178	1	\$31	9	\$703	0	\$0
MISSISSIPPI	0	\$0	9	\$4,407	0	\$0	60	\$7,862	0	\$0
MONITEAU	0	\$0	2	\$3,833	0	\$0	3	\$422	0	\$0
MONROE	0	\$0	1	\$502	0	\$0	1	\$490	0	\$0
MONTGOMERY	0	\$0	3	\$196	0	\$0	3	\$203	1	\$581
MORGAN	0	\$0	3	\$1,636	1	\$125	8	\$2,113	0	\$0
NEW MADRID	0	\$0	6	\$7,517	0	\$0	33	\$3,944	0	\$0
NEWTON	0	\$0	23	\$15,813	0	\$0	159	\$24,472	10	\$36,781
NODAWAY	0	\$0	1	\$44	0	\$0	31	\$2,870	0	\$0
OREGON	0	\$0	1	\$163	0	\$0	11	\$1,946	3	\$15,441
OSAGE	0	\$0	1	\$107	0	\$0	2	\$108	0	\$0
OZARK	0	\$0	0	\$0	0	\$0	21	\$2,877	0	\$0
PEMISCOT	2	\$44	19	\$18,959	0	\$0	74	\$19,741	0	\$0
PERRY	0	\$0	3	\$1,344	0	\$0	10	\$665	0	\$0
PETTIS	0	\$0	35	\$8,103	13	\$2,527	36	\$11,691	4	\$8,419
PHELPS	0	\$0	32	\$27,488	1	\$125	31	\$7,179	65	\$276,016
PIKE	0	\$0	6	\$1,221	0	\$0	2	\$214	0	\$0
PLATTE	0	\$0	14	\$11,073	3	\$461	14	\$1,107	3	\$14,625
POLK	0	\$0	9	\$8,738	0	\$0	27	\$4,738	78	\$272,473
PULASKI	0	\$0	8	\$3,877	1	\$97	3	\$917	21	\$71,066
PUTMAN	1	\$45	1	\$345	0	\$0	5	\$292	0	\$0
RALLS	0	\$0	1	\$160	0	\$0	7	\$1,613	0	\$0
RANDOLPH	0	\$0	20	\$14,912	4	\$3,832	6	\$388	6	\$18,835
RAY	0	\$0	3	\$1,141	0	\$0	2	\$250	2	\$7,211
REYNOLDS	0	\$0	4	\$2,614	0	\$0	22	\$4,741	28	\$96,374
RIPLEY	0	\$0	5	\$5,262	0	\$0	51	\$6,260	3	\$24,242
ST. CHARLES	0	\$0	92	\$89,964	9	\$702	30	\$6,277	11	\$26,344
ST. CLAIR	0	\$0	4	\$531	0	\$0	3	\$409	0	\$0
ST. FRANCOIS	0	\$0	50	\$23,739	0	\$0	29	\$5,018	19	\$65,523
STE.GENEVIEVE	0	\$0	3	\$1,810	0	\$0	9	\$1,506	2	\$5,585
ST. LOUIS	0	\$0	245	\$166,173	5	\$1,928	195	\$34,246	133	\$458,137
SALINE	0	\$0	3	\$2,616	3	\$3,128	38	\$4,433	31	\$105,651
SCHUYLER	0	\$0	2	\$2,107	0	\$0	3	\$476	0	\$0
SCOTLAND	0	\$0	2	\$275	2	\$38	6	\$542	0	\$0
SCOTT	0	\$0	11	\$7,068	0	\$0	139	\$31,344	0	\$0
SHANNON	0	\$0	2	\$10,371	0	\$0	16	\$3,073	0	\$0
SHELBY	0	\$0	2	\$648	0	\$0	3	\$917	1	\$3,256
STODDARD	0	\$0	23	\$23,547	0	\$0	89	\$10,135	3	\$18,448
STONE	0	\$0	4	\$4,388	1	\$2,719	145	\$18,728	3	\$4,229
SULLIVAN	0	\$0	2	\$1,638	1	\$121	3	\$282	1	\$3,256
TANEY	0	\$0	10	\$13,515	0	\$0	235	\$35,571	4	\$19,015
TEXAS	0	\$0	30	\$17,584	0	\$0	108	\$26,886	2	\$8,546
VERNON	0	\$0	48	\$25,381	3	\$60	10	\$1,138	29	\$96,755
WARREN	0	\$0	19	\$5,950	0	-\$21	6	\$387	0	\$0
WASHINGTON	0	\$0	15	\$5,309	1	\$0	7	\$910	2	\$2,961
WAYNE	0	\$0	4	\$5,167	0	\$0	19	\$3,614	0	\$0
WEBSTER	0	\$0	2	\$615	1	\$3,454	124	\$10,770	0	\$0
WORTH	0	\$0	0	\$0	0	\$0	7	\$2,080	1	\$526
WRIGHT	0	\$0	1	\$1,230	0	\$0	71	\$5,831	3	\$5,632
ST. LOUIS CITY	0	\$0	532	\$299,788	11	\$2,778	129	\$23,833	20	\$64,146
INVALID COUNTY	0	\$0	6	\$2,754	1	\$119	12	\$2,247	28	\$102,585

NOTE: COUNTY REPRESENTS WHERE THE RECIPIENT LIVES, NOT NECESSARILY WHERE THE SERVICE WAS PROVIDED.

**TABLE 22
MO HEALTHNET RECIPIENTS AND PAYMENTS BY TYPE OF SERVICE
NOVEMBER 2008**

	DISEASE MGMT TRAINING RECIPIENTS	DISEASE MGMT TRAINING PAYMENTS	DME SERVICES RECIPIENTS	DME SERVICES PAYMENTS	EPSDT SERV SCREENINGS RECIPIENTS	EPSDT SERV SCREENINGS PAYMENTS	EPSDT REF. SERVICES RECIPIENTS	EPSDT REF. SERVICES PAYMENTS	EPSDT TCM RECIPIENTS	EPSDT TCM PAYMENTS
STATE TOTAL	79	\$3,261	27,672	\$4,973,960	8,012	\$558,826	52,388	\$9,406,373	832	\$92,574
ADAIR	0	\$0	217	\$31,705	84	\$11,586	513	\$74,916	0	\$0
ANDREW	0	\$0	70	\$7,405	43	\$2,787	256	\$37,963	1	\$111
ATCHISON	1	\$22	27	\$11,311	22	\$1,320	108	\$6,430	0	\$0
AUDRAIN	0	\$0	146	\$18,901	7	\$540	76	\$31,463	0	\$0
BARRY	1	\$22	242	\$41,250	117	\$5,633	868	\$111,919	0	\$0
BARTON	0	\$0	85	\$11,118	49	\$2,843	443	\$42,544	0	\$0
BATES	0	\$0	114	\$7,699	2	\$144	39	\$14,363	0	\$0
BENTON	0	\$0	136	\$21,468	7	\$664	65	\$26,414	1	\$111
BOLLINGER	0	\$0	163	\$20,069	19	\$1,288	366	\$42,364	0	\$0
BOONE	0	\$0	624	\$156,835	71	\$5,723	545	\$258,131	1	\$111
BUCHANAN	0	\$0	581	\$112,724	535	\$32,796	2,677	\$262,318	5	\$555
BUTLER	0	\$0	669	\$101,515	26	\$1,568	1,191	\$161,649	0	\$0
CALDWELL	0	\$0	38	\$4,251	21	\$1,535	193	\$29,686	0	\$0
CALLAWAY	0	\$0	183	\$58,662	14	\$840	159	\$48,174	4	\$444
CAMDEN	0	\$0	156	\$36,314	15	\$995	114	\$50,543	0	\$0
CAPE GIRARDEAU	0	\$0	442	\$93,902	104	\$6,393	1,126	\$203,296	0	\$0
CARROLL	0	\$0	68	\$6,158	13	\$941	116	\$17,395	0	\$0
CARTER	0	\$0	121	\$13,365	7	\$268	172	\$20,870	0	\$0
CASS	0	\$0	199	\$34,651	27	\$2,409	258	\$83,633	24	\$2,664
CEDAR	0	\$0	109	\$13,117	3	\$457	62	\$13,264	0	\$0
CHARITON	0	\$0	59	\$20,084	3	\$354	25	\$3,058	0	\$0
CHRISTIAN	1	\$105	253	\$41,945	364	\$22,335	1,715	\$209,818	0	\$0
CLARK	0	\$0	43	\$5,008	26	\$1,609	134	\$11,931	0	\$0
CLAY	0	\$0	380	\$98,867	31	\$2,362	299	\$124,946	17	\$1,887
CLINTON	0	\$0	73	\$15,350	34	\$1,889	313	\$49,573	2	\$222
COLE	0	\$0	228	\$84,551	33	\$1,999	235	\$98,088	0	\$0
COOPER	0	\$0	79	\$6,882	3	\$318	61	\$20,006	0	\$0
CRAWFORD	0	\$0	196	\$34,177	111	\$7,667	496	\$77,843	0	\$0
DADE	1	\$52	58	\$1,533	40	\$1,986	255	\$21,579	0	\$0
DALLAS	1	\$106	127	\$27,674	43	\$2,725	305	\$52,357	0	\$0
DAVIESS	0	\$0	47	\$9,518	19	\$1,400	188	\$18,391	0	\$0
DEKALB	0	\$0	67	\$12,992	24	\$1,441	168	\$27,156	0	\$0
DENT	0	\$0	164	\$30,969	25	\$2,050	334	\$48,739	0	\$0
DOUGLAS	0	\$0	113	\$12,896	54	\$4,977	379	\$36,182	0	\$0
DUNKLIN	0	\$0	772	\$124,017	242	\$14,689	1,470	\$157,464	0	\$0
FRANKLIN	0	\$0	321	\$55,501	23	\$1,380	212	\$90,907	0	\$0
GASCONADE	0	\$0	85	\$12,809	2	\$201	38	\$29,090	0	\$0
GENTRY	0	\$0	45	\$3,308	35	\$2,756	181	\$20,370	1	\$111
GREENE	14	\$1,256	1,182	\$179,780	1,586	\$96,352	6,963	\$801,767	2	\$222
GRUNDY	0	\$0	97	\$14,605	33	\$2,077	291	\$27,171	0	\$0
HARRISON	0	\$0	60	\$8,155	36	\$2,278	182	\$18,328	0	\$0
HENRY	0	\$0	168	\$18,601	8	\$916	80	\$36,596	1	\$111
HICKORY	1	\$77	89	\$22,033	16	\$1,583	134	\$18,574	0	\$0
HOLT	0	\$0	42	\$4,559	15	\$1,097	86	\$8,617	0	\$0
HOWARD	0	\$0	67	\$10,667	2	\$222	24	\$2,851	0	\$0
HOWELL	0	\$0	421	\$63,505	74	\$7,590	969	\$138,648	0	\$0
IRON	0	\$0	200	\$18,956	35	\$2,475	241	\$28,764	0	\$0
JACKSON	0	\$0	1,966	\$447,900	276	\$20,682	2,178	\$814,027	684	\$76,146
JASPER	43	\$1,188	797	\$107,130	1,101	\$67,420	4,236	\$462,043	0	\$0
JEFFERSON	0	\$0	586	\$122,056	34	\$2,089	370	\$204,679	0	\$0
JOHNSON	0	\$0	144	\$42,043	15	\$1,384	89	\$23,213	1	\$111
KNOX	0	\$0	49	\$17,029	11	\$1,312	87	\$6,392	0	\$0
LACLEDE	0	\$0	251	\$45,479	6	\$360	134	\$42,932	0	\$0
LAFAYETTE	0	\$0	171	\$26,987	4	\$437	87	\$17,847	0	\$0
LAWRENCE	0	\$0	271	\$64,200	156	\$10,342	1,051	\$178,708	0	\$0
LEWIS	0	\$0	56	\$6,720	26	\$1,486	129	\$11,448	0	\$0
LINCOLN	0	\$0	190	\$27,653	2	\$220	209	\$50,430	0	\$0

NOTE: COUNTY REPRESENTS WHERE THE RECIPIENT LIVES, NOT NECESSARILY WHERE THE SERVICE WAS PROVIDED.

**TABLE 22
MO HEALTHNET RECIPIENTS AND PAYMENTS BY TYPE OF SERVICE
NOVEMBER 2008**

	DISEASE MGMT TRAINING RECIPIENTS	DISEASE MGMT TRAINING PAYMENTS	DME SERVICES RECIPIENTS	DME SERVICES PAYMENTS	EPSDT SERV SCREENINGS RECIPIENTS	EPSDT SERV SCREENINGS PAYMENTS	EPSDT REF. SERVICES RECIPIENTS	EPSDT REF. SERVICES PAYMENTS	EPSDT TCM RECIPIENTS	EPSDT TCM PAYMENTS
LINN	0	\$0	126	\$17,391	1	\$48	34	\$15,072	0	\$0
LIVINGSTON	0	\$0	110	\$15,766	17	\$1,134	283	\$25,868	0	\$0
MCDONALD	0	\$0	168	\$20,226	121	\$8,381	799	\$71,878	0	\$0
MACON	0	\$0	131	\$24,050	8	\$717	49	\$22,325	0	\$0
MADISON	0	\$0	159	\$18,165	9	\$645	109	\$27,356	0	\$0
MARIES	0	\$0	63	\$10,867	2	\$80	20	\$20,011	0	\$0
MARION	0	\$0	270	\$34,909	10	\$614	163	\$48,596	0	\$0
MERCER	0	\$0	35	\$8,990	7	\$580	55	\$4,385	0	\$0
MILLER	0	\$0	173	\$25,081	5	\$300	123	\$17,345	0	\$0
MISSISSIPPI	0	\$0	231	\$24,032	61	\$4,439	617	\$83,124	0	\$0
MONITEAU	0	\$0	72	\$10,273	4	\$240	31	\$13,647	0	\$0
MONROE	0	\$0	58	\$11,267	2	\$120	24	\$8,169	0	\$0
MONTGOMERY	0	\$0	91	\$18,211	3	\$393	33	\$5,963	0	\$0
MORGAN	0	\$0	148	\$18,691	4	\$240	41	\$14,126	0	\$0
NEW MADRID	0	\$0	313	\$46,481	27	\$2,240	822	\$94,080	0	\$0
NEWTON	6	\$134	290	\$48,217	355	\$21,304	1,617	\$154,748	0	\$0
NODAWAY	0	\$0	55	\$7,147	42	\$5,103	122	\$11,846	2	\$222
OREGON	0	\$0	139	\$14,259	42	\$5,754	263	\$35,599	0	\$0
OSAGE	0	\$0	52	\$9,512	2	\$80	45	\$38,315	0	\$0
OZARK	0	\$0	79	\$14,138	14	\$1,280	224	\$28,751	0	\$0
PEMISCOT	0	\$0	480	\$57,750	62	\$3,732	640	\$74,842	0	\$0
PERRY	0	\$0	102	\$14,521	5	\$401	74	\$52,612	0	\$0
PETTIS	1	\$22	223	\$61,891	40	\$2,634	188	\$47,518	5	\$555
PHELPS	0	\$0	255	\$51,027	12	\$840	256	\$78,359	7	\$777
PIKE	0	\$0	137	\$11,571	0	\$0	55	\$17,601	0	\$0
PLATTE	0	\$0	84	\$23,248	4	\$300	80	\$22,868	19	\$2,109
POLK	1	\$55	217	\$43,154	13	\$1,001	155	\$35,216	3	\$333
PULASKI	0	\$0	176	\$19,155	5	\$320	90	\$52,416	4	\$444
PUTMAN	0	\$0	49	\$6,927	10	\$1,000	59	\$7,624	0	\$0
RALLS	0	\$0	46	\$7,311	2	\$80	32	\$27,484	0	\$0
RANDOLPH	0	\$0	292	\$36,053	8	\$1,101	161	\$29,821	0	\$0
RAY	0	\$0	94	\$15,766	1	\$60	53	\$14,666	1	\$111
REYNOLDS	0	\$0	99	\$10,501	18	\$590	246	\$60,381	0	\$0
RIPLEY	0	\$0	267	\$46,123	9	\$412	420	\$71,560	0	\$0
ST. CHARLES	0	\$0	364	\$88,818	18	\$1,176	515	\$185,777	0	\$0
ST. CLAIR	0	\$0	92	\$8,299	1	\$60	30	\$3,376	1	\$111
ST. FRANCOIS	0	\$0	516	\$85,880	11	\$660	290	\$102,588	0	\$0
STE.GENEVIEVE	0	\$0	107	\$13,757	1	\$60	47	\$17,456	0	\$0
ST. LOUIS	3	\$54	2,012	\$447,763	168	\$15,576	1,567	\$828,960	13	\$1,443
SALINE	0	\$0	179	\$31,264	22	\$2,786	115	\$21,885	3	\$333
SCHUYLER	0	\$0	54	\$5,221	3	\$304	102	\$6,130	0	\$0
SCOTLAND	0	\$0	36	\$4,306	7	\$977	44	\$9,907	0	\$0
SCOTT	0	\$0	508	\$89,767	41	\$2,769	1,520	\$209,459	0	\$0
SHANNON	0	\$0	81	\$6,825	10	\$1,207	273	\$22,855	0	\$0
SHELBY	0	\$0	54	\$5,158	3	\$183	23	\$18,325	0	\$0
STODDARD	0	\$0	367	\$38,234	58	\$4,707	790	\$119,000	1	\$111
STONE	1	\$22	164	\$31,203	155	\$10,907	450	\$69,082	0	\$0
SULLIVAN	0	\$0	82	\$10,847	15	\$1,765	105	\$10,776	0	\$0
TANEY	1	\$106	255	\$49,390	281	\$21,938	975	\$111,903	0	\$0
TEXAS	0	\$0	170	\$37,193	125	\$14,023	458	\$45,834	0	\$0
VERNON	0	\$0	174	\$41,188	2	\$120	137	\$27,023	0	\$0
WARREN	0	\$0	89	\$17,603	0	\$0	88	\$18,822	0	\$0
WASHINGTON	0	\$0	317	\$72,309	0	\$0	115	\$41,312	0	\$0
WAYNE	0	\$0	262	\$41,298	12	\$859	321	\$56,570	0	\$0
WEBSTER	0	\$0	153	\$26,289	156	\$9,646	1,025	\$121,894	0	\$0
WORTH	0	\$0	4	\$699	6	\$490	47	\$2,467	0	\$0
WRIGHT	0	\$0	236	\$31,527	57	\$5,372	427	\$45,998	0	\$0
ST. LOUIS CITY	3	\$40	1,802	\$337,673	190	\$22,942	1,138	\$449,360	2	\$222
INVALID COUNTY	0	\$0	3	\$219	11	\$945	108	\$13,572	27	\$2,997

NOTE: COUNTY REPRESENTS WHERE THE RECIPIENT LIVES, NOT NECESSARILY WHERE THE SERVICE WAS PROVIDED.

**TABLE 22
MO HEALTHNET RECIPIENTS AND PAYMENTS BY TYPE OF SERVICE
NOVEMBER 2008**

	FAMILY PLANNING RECIPIENTS	FAMILY PLANNING PAYMENTS	FED QUAL HEALTH CLINIC RECIPIENTS	FED QUAL HEALTH CLINIC PAYMENTS	HOME HEALTH RECIPIENTS	HOME HEALTH PAYMENTS	HOSPICE RECIPIENTS	HOSPICE PAYMENTS	ICF/MR RECIPIENTS	ICF/MR PAYMENTS
STATE TOTAL	11,764	\$1,055,355	17,296	\$3,370,655	848	\$415,113	2,761	\$6,209,213	595	\$7,644,875
ADAIR	91	\$7,126	310	\$64,439	5	\$2,591	8	\$9,986	0	\$0
ANDREW	34	\$2,444	129	\$18,522	0	\$0	14	\$35,170	0	\$0
ATCHISON	8	\$405	5	\$3,473	0	\$0	4	\$5,613	0	\$0
AUDRAIN	33	\$2,726	13	\$1,915	1	\$192	7	\$11,187	0	\$0
BARRY	132	\$9,555	151	\$40,607	7	\$1,267	27	\$70,798	0	\$0
BARTON	77	\$10,784	30	\$6,869	1	\$64	5	\$6,577	0	\$0
BATES	40	\$1,951	0	\$0	1	\$1,173	21	\$77,849	0	\$0
BENTON	23	\$1,588	39	\$5,878	0	\$0	8	\$1,368	0	\$0
BOLLINGER	74	\$7,327	301	\$38,920	0	\$0	2	\$80	0	\$0
BOONE	121	\$9,101	481	\$56,707	2	\$207	52	\$122,232	0	\$0
BUCHANAN	375	\$57,044	827	\$103,446	15	\$5,445	63	\$131,470	0	\$0
BUTLER	306	\$28,392	342	\$51,449	12	\$4,581	15	\$23,232	33	\$324,778
CALDWELL	36	\$2,275	192	\$36,772	3	\$760	4	\$1,003	0	\$0
CALLAWAY	44	\$2,269	31	\$4,650	0	\$0	14	\$30,388	0	\$0
CAMDEN	32	\$2,616	13	\$1,623	1	\$257	12	\$19,664	0	\$0
CAPE GIRARDEAU	242	\$20,451	347	\$78,587	5	\$1,172	25	\$76,247	2	\$18,400
CARROLL	42	\$2,754	13	\$2,025	2	\$1,103	3	-\$366	0	\$0
CARTER	50	\$11,030	135	\$19,134	0	\$0	1	\$696	0	\$0
CASS	200	\$9,840	20	\$3,262	3	\$243	56	\$146,284	0	\$0
CEDAR	42	\$2,379	6	\$323	6	\$2,378	3	\$6,328	0	\$0
CHARITON	9	\$301	26	\$2,837	1	\$554	4	\$18,436	0	\$0
CHRISTIAN	198	\$17,839	130	\$31,584	6	\$2,689	29	\$48,993	0	\$0
CLARK	32	\$2,875	26	\$8,640	0	\$0	2	\$3,018	0	\$0
CLAY	267	\$13,500	219	\$28,234	8	\$1,539	122	\$223,614	0	\$0
CLINTON	61	\$3,986	19	\$3,282	3	\$1,301	19	\$44,028	0	\$0
COLE	49	\$2,617	63	\$8,355	6	\$4,440	19	\$40,281	0	\$0
COOPER	28	\$2,956	20	\$4,399	0	\$0	9	\$22,713	1	\$9,888
CRAWFORD	124	\$12,127	12	\$896	7	\$2,912	17	\$39,096	0	\$0
DADE	20	\$826	28	\$6,825	1	\$257	2	\$6,461	0	\$0
DALLAS	79	\$6,361	65	\$16,429	2	\$385	18	\$50,304	0	\$0
DAVISS	33	\$2,489	43	\$6,789	1	\$473	2	\$3,175	0	\$0
DEKALB	26	\$2,596	22	\$2,761	5	\$1,922	5	\$6,127	0	\$0
DENT	101	\$7,022	26	\$2,436	5	\$1,432	4	\$3,774	0	\$0
DOUGLAS	60	\$5,593	227	\$52,169	3	\$2,488	13	\$26,462	0	\$0
DUNKLIN	279	\$60,844	280	\$42,902	11	\$7,997	20	\$51,957	0	\$0
FRANKLIN	81	\$7,849	6	\$972	15	\$5,880	40	\$94,358	0	\$0
GASCONADE	16	\$942	0	\$0	3	\$1,155	5	\$9,631	0	\$0
GENTRY	20	\$1,397	25	\$3,005	1	\$892	7	\$17,082	0	\$0
GREENE	947	\$115,174	1,229	\$245,120	52	\$23,795	186	\$363,241	0	\$0
GRUNDY	37	\$6,126	13	\$1,731	3	\$1,020	8	\$34,943	0	\$0
HARRISON	25	\$1,677	32	\$8,003	2	\$385	9	\$4,104	0	\$0
HENRY	57	\$2,519	7	\$582	5	\$3,369	14	\$27,430	0	\$0
HICKORY	39	\$3,839	8	\$798	4	\$1,668	9	\$27,297	0	\$0
HOLT	16	\$1,347	77	\$9,493	0	\$0	8	\$14,588	0	\$0
HOWARD	12	\$496	14	\$2,077	2	\$1,227	4	\$3,882	0	\$0
HOWELL	270	\$20,718	336	\$76,215	6	\$6,167	21	\$37,129	0	\$0
IRON	57	\$4,670	197	\$24,506	5	\$1,540	7	\$6,073	0	\$0
JACKSON	1,288	\$85,226	2,873	\$915,330	78	\$29,805	352	\$844,796	0	\$0
JASPER	502	\$53,515	375	\$61,153	14	\$4,536	48	\$57,909	0	\$0
JEFFERSON	133	\$10,161	60	\$7,693	21	\$10,893	79	\$162,937	0	\$0
JOHNSON	107	\$4,932	13	\$1,019	0	\$0	7	\$16,490	0	\$0
KNOX	12	\$793	64	\$9,338	0	\$0	1	\$2,501	0	\$0
LACLEDE	48	\$3,406	59	\$12,083	2	\$1,026	19	\$28,601	0	\$0
LAFAYETTE	81	\$3,692	44	\$6,668	0	\$0	19	\$14,672	91	\$954,962
LAWRENCE	171	\$18,769	68	\$13,070	8	\$1,937	20	\$28,661	0	\$0
LEWIS	21	\$1,670	15	\$5,739	2	\$1,351	0	\$0	0	\$0
LINCOLN	56	\$2,711	33	\$2,088	3	\$621	41	\$93,939	0	\$0

NOTE: COUNTY REPRESENTS WHERE THE RECIPIENT LIVES, NOT NECESSARILY WHERE THE SERVICE WAS PROVIDED.

**TABLE 22
MO HEALTHNET RECIPIENTS AND PAYMENTS BY TYPE OF SERVICE
NOVEMBER 2008**

	FAMILY PLANNING RECIPIENTS	FAMILY PLANNING PAYMENTS	FED QUAL HEALTH CLINIC RECIPIENTS	FED QUAL HEALTH CLINIC PAYMENTS	HOME HEALTH RECIPIENTS	HOME HEALTH PAYMENTS	HOSPICE RECIPIENTS	HOSPICE PAYMENTS	ICF/MR RECIPIENTS	ICF/MR PAYMENTS
LINN	11	\$1,065	9	\$1,325	0	\$0	3	\$91	0	\$0
LIVINGSTON	58	\$5,451	30	\$5,733	5	\$572	12	\$3,959	0	\$0
MCDONALD	122	\$11,617	111	\$19,666	3	\$657	9	\$12,664	0	\$0
MACON	15	\$1,471	26	\$3,372	1	\$505	13	\$17,220	0	\$0
MADISON	22	\$1,890	32	\$2,812	1	-\$63	25	\$49,473	0	\$0
MARIES	5	\$248	1	\$119	3	\$792	3	\$1,017	0	\$0
MARION	66	\$2,977	7	\$1,716	3	\$1,973	7	\$21,074	1	\$8,908
MERCER	11	\$1,256	9	\$1,444	1	\$1,792	0	\$0	0	\$0
MILLER	23	\$3,725	17	\$2,592	4	\$1,848	5	\$9,212	0	\$0
MISSISSIPPI	111	\$7,719	94	\$10,939	3	\$915	2	\$63	0	\$0
MONITEAU	11	\$410	7	\$1,089	0	\$0	25	\$58,484	0	\$0
MONROE	3	\$66	5	\$2,140	1	\$64	3	\$8,513	0	\$0
MONTGOMERY	21	\$1,444	3	\$376	1	\$513	7	\$4,643	0	\$0
MORGAN	17	\$1,341	12	\$1,607	2	\$729	23	\$55,700	0	\$0
NEW MADRID	118	\$7,599	421	\$69,425	1	\$335	15	\$37,795	0	\$0
NEWTON	172	\$12,144	99	\$21,259	5	\$1,036	27	\$26,228	0	\$0
NODAWAY	43	\$6,686	14	\$1,720	2	\$339	9	\$8,182	0	\$0
OREGON	72	-\$1,840	127	\$30,702	1	\$1,805	2	\$9,788	0	\$0
OSAGE	11	\$448	3	\$505	0	\$0	7	\$15,725	0	\$0
OZARK	58	\$3,022	77	\$17,794	0	\$0	5	\$10,231	0	\$0
PEMISCOT	142	\$30,583	166	\$25,876	11	\$5,652	3	\$8,397	0	\$0
PERRY	19	\$1,212	6	\$860	2	\$189	19	\$29,190	0	\$0
PETTIS	68	\$3,618	213	\$19,181	1	\$257	7	\$12,900	1	\$10,413
PHELPS	46	\$1,790	7	\$849	9	\$3,044	10	\$12,846	0	\$0
PIKE	14	\$478	1	\$62	1	\$253	6	\$5,971	0	\$0
PLATTE	75	\$4,454	52	\$11,561	1	\$321	26	\$83,934	1	\$11,153
POLK	80	\$5,483	14	\$3,053	8	\$3,438	15	\$46,027	0	\$0
PULASKI	32	\$1,998	101	\$11,251	7	\$5,554	5	\$843	0	\$0
PUTMAN	23	\$1,492	16	\$2,959	0	\$0	0	\$0	0	\$0
RALLS	12	\$434	1	\$122	1	\$449	0	\$0	0	\$0
RANDOLPH	23	\$1,851	45	\$13,653	2	\$2,560	5	\$14,723	0	\$0
RAY	57	\$2,325	13	\$2,788	2	\$1,909	22	\$43,079	0	\$0
REYNOLDS	57	\$7,564	236	\$24,637	2	\$512	1	\$3,844	0	\$0
RIPLEY	134	\$12,866	173	\$24,851	2	\$295	7	\$20,596	0	\$0
ST. CHARLES	101	\$6,327	57	\$6,953	15	\$3,703	56	\$104,238	74	\$989,537
ST. CLAIR	34	\$2,410	0	\$0	2	\$761	5	\$28,963	0	\$0
ST. FRANCOIS	97	\$6,850	77	\$5,950	18	\$6,861	79	\$260,819	0	\$0
STE.GENEVIEVE	12	\$586	4	\$117	2	\$1,026	9	\$20,797	0	\$0
ST. LOUIS	483	\$37,472	746	\$144,829	119	\$72,634	426	\$1,084,924	259	\$4,084,302
SALINE	33	\$4,923	15	\$1,811	0	\$0	5	\$8,769	0	\$0
SCHUYLER	30	\$1,443	47	\$10,012	1	\$5,001	0	\$0	0	\$0
SCOTLAND	23	\$1,841	60	\$9,479	0	\$0	0	\$0	0	\$0
SCOTT	249	\$17,723	530	\$92,915	7	\$3,659	14	\$40,856	29	\$280,826
SHANNON	63	-\$7,046	140	\$13,496	1	\$667	2	\$9,581	0	\$0
SHELBY	10	\$548	2	\$174	0	\$0	3	\$6,616	0	\$0
STODDARD	180	\$15,605	263	\$40,114	11	\$5,870	25	\$59,026	1	\$10,132
STONE	106	\$11,700	56	\$17,894	13	\$10,761	18	\$36,800	0	\$0
SULLIVAN	25	\$1,944	58	\$19,221	3	\$1,901	2	\$2,062	0	\$0
TANEY	203	\$25,224	39	\$7,253	4	\$3,160	28	\$75,772	0	\$0
TEXAS	141	\$12,501	45	\$10,045	2	\$883	24	\$70,108	0	\$0
VERNON	53	\$3,061	7	\$1,265	0	\$0	6	\$16,865	100	\$907,830
WARREN	24	\$1,542	44	\$1,743	4	\$1,556	10	\$18,072	0	\$0
WASHINGTON	35	\$1,935	163	\$8,842	7	\$1,989	20	\$29,229	0	\$0
WAYNE	84	\$11,827	92	\$15,402	4	\$3,080	4	\$11,487	0	\$0
WEBSTER	119	\$16,017	293	\$41,307	7	\$2,134	17	\$54,149	0	\$0
WORTH	3	\$150	1	\$112	0	\$0	3	\$8,202	0	\$0
WRIGHT	119	\$10,807	171	\$43,963	5	\$2,524	31	\$65,346	0	\$0
ST. LOUIS CITY	383	\$36,767	2,084	\$373,378	187	\$101,397	113	\$309,618	2	\$33,748
INVALID COUNTY	38	\$2,697	15	\$2,521	1	\$213	0	\$0	0	\$0

NOTE: COUNTY REPRESENTS WHERE THE RECIPIENT LIVES, NOT NECESSARILY WHERE THE SERVICE WAS PROVIDED.

**TABLE 22
MO HEALTHNET RECIPIENTS AND PAYMENTS BY TYPE OF SERVICE
NOVEMBER 2008**

	INDEPENDENT LIVING WAIVER RECIPIENTS	INDEPENDENT LIVING WAIVER PAYMENTS	INPATIENT HOSPITAL RECIPIENTS	INPATIENT HOSPITAL PAYMENTS	LAB & X-RAY SERVICES RECIPIENTS	LAB & X-RAY SERVICES PAYMENTS	MANAGED CARE RECIPIENTS	MANAGED CARE PAYMENTS	MENTAL HOSPITAL RECIPIENTS	MENTAL HOSPITAL PAYMENTS
STATE TOTAL	110	\$134,996	8,399	\$39,668,588	33,863	\$2,184,957	401,185	\$89,037,755	0	\$0
ADAIR	4	\$4,767	79	\$245,084	281	\$21,108	23	\$2,853	0	\$0
ANDREW	0	\$0	22	\$59,956	58	\$3,305	9	\$2,289	0	\$0
ATCHISON	0	\$0	8	\$39,292	15	\$320	0	\$0	0	\$0
AUDRAIN	1	\$3,593	21	\$118,170	169	\$5,057	2,582	\$591,483	0	\$0
BARRY	0	\$0	75	\$331,857	326	\$16,934	6	\$681	0	\$0
BARTON	0	\$0	32	\$100,804	92	\$4,673	14	\$2,215	0	\$0
BATES	0	\$0	11	\$67,327	77	\$4,891	1,683	\$362,703	0	\$0
BENTON	0	\$0	26	\$104,260	194	\$8,256	2,231	\$501,479	0	\$0
BOLLINGER	0	\$0	38	\$274,531	199	\$12,748	8	\$837	0	\$0
BOONE	8	\$9,458	92	\$474,583	413	\$19,206	11,992	\$2,784,596	0	\$0
BUCHANAN	4	\$2,503	293	\$1,006,160	689	\$57,802	25	\$2,547	0	\$0
BUTLER	1	\$100	201	\$1,034,096	1,351	\$113,603	8	\$1,259	0	\$0
CALDWELL	0	\$0	20	\$77,678	57	\$6,111	12	\$1,298	0	\$0
CALLAWAY	0	\$0	32	\$213,559	206	\$8,905	3,717	\$855,879	0	\$0
CAMDEN	0	\$0	30	\$177,198	141	\$11,421	3,929	\$863,647	0	\$0
CAPE GIRARDEAU	3	\$4,561	176	\$783,710	857	\$45,633	28	\$2,699	0	\$0
CARROLL	0	\$0	16	\$53,100	89	\$5,091	24	\$1,719	0	\$0
CARTER	0	\$0	30	\$82,479	161	\$11,255	4	\$515	0	\$0
CASS	0	\$0	40	\$271,511	355	\$21,090	7,522	\$1,588,904	0	\$0
CEDAR	0	\$0	19	\$82,999	45	\$3,960	1,999	\$419,005	0	\$0
CHARITON	0	\$0	7	\$33,481	65	\$3,872	611	\$135,545	0	\$0
CHRISTIAN	0	\$0	119	\$493,932	476	\$25,533	16	\$1,324	0	\$0
CLARK	0	\$0	27	\$87,366	40	\$2,085	0	\$0	0	\$0
CLAY	3	\$300	95	\$622,110	459	\$35,844	14,031	\$3,012,577	0	\$0
CLINTON	0	\$0	19	\$77,498	90	\$6,893	19	\$2,469	0	\$0
COLE	2	\$3,092	49	\$298,857	325	\$17,792	5,741	\$1,300,393	0	\$0
COOPER	0	\$0	14	\$68,251	55	\$1,848	1,475	\$349,766	0	\$0
CRAWFORD	6	\$4,827	80	\$348,417	210	\$16,198	40	\$5,935	0	\$0
DADE	0	\$0	13	\$43,416	61	\$3,485	3	\$438	0	\$0
DALLAS	0	\$0	39	\$92,200	120	\$6,912	21	\$2,353	0	\$0
DAVISS	0	\$0	20	\$81,729	37	\$1,753	10	\$1,623	0	\$0
DEKALB	0	\$0	9	\$38,833	53	\$3,654	5	\$817	0	\$0
DENT	3	\$5,561	61	\$242,197	127	\$10,616	28	\$3,694	0	\$0
DOUGLAS	0	\$0	28	\$138,003	204	\$10,382	0	\$0	0	\$0
DUNKLIN	5	\$3,134	206	\$741,153	645	\$55,586	2	\$194	0	\$0
FRANKLIN	3	\$6,498	47	\$376,249	416	\$19,785	7,091	\$1,652,108	0	\$0
GASCONADE	0	\$0	11	\$65,703	59	\$2,790	1,259	\$277,738	0	\$0
GENTRY	0	\$0	9	\$31,932	42	\$2,782	0	\$0	0	\$0
GREENE	4	\$9,937	557	\$2,082,495	2,147	\$112,505	117	\$20,057	0	\$0
GRUNDY	0	\$0	19	\$205,509	69	\$2,273	5	\$722	0	\$0
HARRISON	0	\$0	17	\$57,999	50	\$2,468	0	\$0	0	\$0
HENRY	0	\$0	26	\$131,018	85	\$5,403	2,434	\$488,315	0	\$0
HICKORY	0	\$0	20	\$57,833	58	\$2,852	3	\$512	0	\$0
HOLT	0	\$0	8	\$27,887	26	\$1,018	0	\$0	0	\$0
HOWARD	0	\$0	5	\$14,147	33	\$2,338	1,004	\$212,929	0	\$0
HOWELL	1	\$15	124	\$390,772	520	\$38,356	23	\$4,450	0	\$0
IRON	2	\$970	36	\$172,228	125	\$11,540	20	\$1,416	0	\$0
JACKSON	4	\$400	729	\$3,991,848	2,387	\$143,991	78,826	\$16,965,848	0	\$0
JASPER	1	\$2,480	350	\$1,494,426	1,419	\$77,598	23	\$3,584	0	\$0
JEFFERSON	1	\$2,070	149	\$1,096,853	739	\$51,842	15,616	\$3,564,292	0	\$0
JOHNSON	1	\$4,531	35	\$143,856	173	\$10,223	3,875	\$848,140	0	\$0
KNOX	0	\$0	11	\$32,416	51	\$2,367	0	\$0	0	\$0
LACLEDE	0	\$0	28	\$105,669	104	\$6,599	4,860	\$1,074,774	0	\$0
LAFAYETTE	0	\$0	29	\$107,980	177	\$14,188	3,202	\$690,675	0	\$0
LAWRENCE	0	\$0	94	\$409,416	340	\$19,562	4	\$650	0	\$0
LEWIS	0	\$0	19	\$96,048	52	\$5,650	9	\$822	0	\$0
LINCOLN	0	\$0	38	\$238,568	194	\$14,941	4,832	\$1,080,854	0	\$0

NOTE: COUNTY REPRESENTS WHERE THE RECIPIENT LIVES, NOT NECESSARILY WHERE THE SERVICE WAS PROVIDED.

**TABLE 22
MO HEALTHNET RECIPIENTS AND PAYMENTS BY TYPE OF SERVICE
NOVEMBER 2008**

	INDEPENDENT LIVING WAIVER RECIPIENTS	INDEPENDENT LIVING WAIVER PAYMENTS	INPATIENT HOSPITAL RECIPIENTS	INPATIENT HOSPITAL PAYMENTS	LAB & X-RAY SERVICES RECIPIENTS	LAB & X-RAY SERVICES PAYMENTS	MANAGED CARE RECIPIENTS	MANAGED CARE PAYMENTS	MENTAL HOSPITAL RECIPIENTS	MENTAL HOSPITAL PAYMENTS
LINN	1	\$1,121	13	\$89,626	140	\$5,552	1,266	\$269,008	0	\$0
LIVINGSTON	0	\$0	32	\$129,853	118	\$6,894	14	\$1,451	0	\$0
MCDONALD	0	\$0	65	\$259,826	350	\$20,394	8	\$486	0	\$0
MACON	0	\$0	10	\$59,327	77	\$3,760	1,458	\$307,961	0	\$0
MADISON	0	\$0	15	\$86,544	46	\$6,112	1,613	\$368,382	0	\$0
MARIES	0	\$0	7	\$26,294	53	\$3,029	837	\$185,426	0	\$0
MARION	0	\$0	31	\$203,509	101	\$6,713	3,466	\$795,088	0	\$0
MERCER	0	\$0	8	\$37,253	25	\$1,511	0	\$0	0	\$0
MILLER	1	\$4,233	32	\$188,082	154	\$10,530	3,218	\$703,205	0	\$0
MISSISSIPPI	0	\$0	147	-\$1,372	239	\$10,383	6	\$713	0	\$0
MONITEAU	1	\$100	7	\$64,281	52	\$3,321	1,329	\$297,550	0	\$0
MONROE	0	\$0	3	\$7,566	43	\$2,640	684	\$159,036	0	\$0
MONTGOMERY	0	\$0	8	\$19,544	75	\$2,857	1,372	\$303,860	0	\$0
MORGAN	1	\$3,720	22	\$101,543	133	\$6,945	2,552	\$551,966	0	\$0
NEW MADRID	3	\$2,196	120	\$109,590	354	\$18,007	5	\$464	0	\$0
NEWTON	0	\$0	128	\$592,429	632	\$29,397	7	\$1,230	0	\$0
NODAWAY	0	\$0	28	\$120,912	51	\$2,062	8	\$504	0	\$0
OREGON	1	\$683	28	\$95,926	150	\$9,380	3	\$330	0	\$0
OSAGE	0	\$0	12	\$202,746	46	\$1,924	765	\$168,749	0	\$0
OZARK	0	\$0	21	\$102,586	85	\$5,379	1	\$62	0	\$0
PEMISCOT	1	\$100	139	\$516,163	264	\$18,008	1	\$119	0	\$0
PERRY	2	\$6,517	16	\$70,844	64	\$3,211	1,689	\$390,453	0	\$0
PETTIS	0	\$0	46	\$123,393	517	\$19,525	5,233	\$1,184,751	0	\$0
PHELPS	0	\$0	53	\$241,407	133	\$10,673	4,679	\$1,074,417	0	\$0
PIKE	0	\$0	17	\$79,436	56	\$3,678	1,620	\$364,575	0	\$0
PLATTE	0	\$0	26	\$129,599	129	\$11,967	3,782	\$834,435	0	\$0
POLK	0	\$0	46	\$158,890	175	\$11,271	3,832	\$819,087	0	\$0
PULASKI	1	\$3,306	31	\$163,023	81	\$5,885	3,369	\$766,614	0	\$0
PUTMAN	2	\$2,970	19	\$57,926	32	\$2,016	2	\$275	0	\$0
RALLS	0	\$0	3	\$39,134	26	\$1,026	740	\$169,423	0	\$0
RANDOLPH	0	\$0	30	\$105,674	293	\$17,698	3,082	\$703,717	0	\$0
RAY	0	\$0	21	\$117,770	68	\$3,424	1,987	\$420,121	0	\$0
REYNOLDS	2	\$417	25	-\$10,462	108	\$8,798	3	\$755	0	\$0
RIPLEY	0	\$0	67	\$301,227	530	\$36,223	4	\$493	0	\$0
ST. CHARLES	4	\$6,838	119	\$727,235	417	\$29,340	13,273	\$3,120,226	0	\$0
ST. CLAIR	0	\$0	8	\$46,912	38	\$1,837	1,139	\$238,074	0	\$0
ST. FRANCOIS	3	\$1,985	70	\$402,865	290	\$34,073	7,208	\$1,648,539	0	\$0
STE.GENEVIEVE	1	\$328	12	\$49,319	37	\$3,768	1,458	\$328,466	0	\$0
ST. LOUIS	12	\$15,565	714	\$4,985,027	3,193	\$213,334	73,560	\$16,392,524	0	\$0
SALINE	0	\$0	33	\$141,230	311	\$14,145	2,666	\$610,887	0	\$0
SCHUYLER	0	\$0	13	\$62,792	38	\$2,392	0	\$0	0	\$0
SCOTLAND	0	\$0	3	\$8,681	27	\$2,417	0	\$0	0	\$0
SCOTT	0	\$0	308	\$277,659	571	\$36,404	12	\$471	0	\$0
SHANNON	0	\$0	28	\$164,597	81	\$6,367	0	\$0	0	\$0
SHELBY	0	\$0	4	\$17,265	23	\$1,085	683	\$151,579	0	\$0
STODDARD	3	\$1,990	112	\$332,330	650	\$36,076	6	\$645	0	\$0
STONE	0	\$0	58	\$228,311	192	\$13,736	0	\$0	0	\$0
SULLIVAN	0	\$0	26	\$73,771	140	\$5,801	11	\$257	0	\$0
TANEY	1	\$657	127	\$383,568	359	\$30,653	7	\$898	0	\$0
TEXAS	1	\$446	52	\$116,411	211	\$13,580	6	\$288	0	\$0
VERNON	0	\$0	29	\$200,017	125	\$8,834	2,529	\$523,912	0	\$0
WARREN	0	\$0	24	\$125,757	92	\$7,114	2,971	\$657,092	0	\$0
WASHINGTON	4	\$4,583	40	\$306,599	136	\$24,698	4,202	\$936,659	0	\$0
WAYNE	0	\$0	42	\$176,186	417	\$27,559	8	\$802	0	\$0
WEBSTER	0	\$0	62	\$323,769	306	\$16,905	19	\$2,763	0	\$0
WORTH	0	\$0	1	\$11,704	9	\$188	0	\$0	0	\$0
WRIGHT	0	\$0	64	\$200,218	313	\$16,459	9	\$1,490	0	\$0
ST. LOUIS CITY	8	\$8,443	753	\$5,177,222	2,437	\$189,755	61,694	\$13,881,217	0	\$0
INVALID COUNTY	0	\$0	13	\$202,401	42	\$3,352	68	\$4,642	0	\$0

NOTE: COUNTY REPRESENTS WHERE THE RECIPIENT LIVES, NOT NECESSARILY WHERE THE SERVICE WAS PROVIDED.

**TABLE 22
MO HEALTHNET RECIPIENTS AND PAYMENTS BY TYPE OF SERVICE
NOVEMBER 2008**

	MENTAL HOSPITAL TCM RECIPIENTS	MENTAL HOSPITAL TCM PAYMENTS	MR/DD WAIVER RECIPIENTS	MR/DD WAIVER PAYMENTS	NON-EMERG. TRANSPORT. RECIPIENTS	NON-EMERG. TRANSPORT. PAYMENTS	NON-PART. PROVIDERS RECIPIENTS	NON-PART. PROVIDERS PAYMENTS
STATE TOTAL	4,753	\$1,704,257	6,908	\$33,342,800	444,404	\$2,506,744	172	\$9,761
ADAIR	3	\$716	110	\$587,252	3,341	\$15,628	0	\$0
ANDREW	0	\$0	9	\$42,482	1,432	\$6,206	0	\$0
ATCHISON	0	\$0	9	\$41,306	664	\$3,639	0	\$0
AUDRAIN	28	\$1,848	68	\$299,599	1,237	\$12,138	0	\$0
BARRY	4	\$1,898	39	\$148,500	6,321	\$22,200	0	\$0
BARTON	0	\$0	19	\$67,847	2,305	\$8,787	0	\$0
BATES	1	\$724	18	\$72,672	930	\$8,759	7	\$197
BENTON	48	\$18,941	32	\$85,143	1,445	\$13,588	1	\$60
BOLLINGER	0	\$0	21	\$35,523	2,432	\$11,680	0	\$0
BOONE	587	\$134,585	347	\$2,046,413	5,774	\$54,560	9	\$324
BUCHANAN	1	\$47	160	\$1,053,909	14,680	\$57,517	3	\$81
BUTLER	1	\$319	108	\$459,999	10,693	\$50,259	11	\$422
CALDWELL	0	\$0	3	\$6,104	1,202	\$4,240	0	\$0
CALLAWAY	0	\$0	57	\$309,564	1,609	\$15,591	0	\$0
CAMDEN	78	\$32,707	47	\$222,636	1,677	\$14,078	0	\$0
CAPE GIRARDEAU	1	\$319	105	\$408,749	9,467	\$37,787	1	\$6
CARROLL	0	\$0	21	\$86,621	1,380	\$5,922	0	\$0
CARTER	0	\$0	9	\$31,780	1,750	\$8,373	2	\$20
CASS	87	\$30,482	96	\$454,998	2,685	\$17,673	0	\$0
CEDAR	1	\$218	30	\$170,055	1,101	\$10,165	2	\$18
CHARITON	0	\$0	4	\$2,829	461	\$4,625	0	\$0
CHRISTIAN	4	\$1,346	29	\$75,833	8,037	\$25,092	0	\$0
CLARK	0	\$0	3	\$9,366	1,021	\$3,950	0	\$0
CLAY	11	\$1,828	212	\$1,037,652	5,361	\$33,907	3	\$87
CLINTON	0	\$0	11	\$42,453	1,796	\$6,708	0	\$0
COLE	187	\$61,104	83	\$378,518	2,504	\$23,639	0	\$0
COOPER	96	\$38,122	45	\$207,836	750	\$7,575	0	\$0
CRAWFORD	3	\$1,432	6	\$21,948	4,744	\$19,599	0	\$0
DADE	0	\$0	1	\$192	1,215	\$5,175	1	\$4
DALLAS	1	\$280	11	\$46,172	3,049	\$12,401	0	\$0
DAVISS	0	\$0	1	\$1,571	1,125	\$3,389	0	\$0
DEKALB	0	\$0	4	\$20,464	1,116	\$5,076	2	\$27
DENT	49	\$19,940	26	\$74,592	3,355	\$14,846	0	\$0
DOUGLAS	2	\$70	13	\$62,620	2,938	\$12,281	4	\$487
DUNKLIN	0	\$0	37	\$123,007	10,417	\$50,473	6	\$186
FRANKLIN	279	\$93,376	93	\$415,259	3,400	\$24,391	3	\$109
GASCONADE	0	\$0	9	\$20,963	710	\$6,917	0	\$0
GENTRY	0	\$0	58	\$334,902	836	\$4,404	0	\$0
GREENE	456	\$133,684	312	\$1,335,823	34,988	\$137,641	15	\$270
GRUNDY	0	\$0	13	\$44,122	1,589	\$7,252	0	\$0
HARRISON	0	\$0	25	\$81,350	1,477	\$6,405	3	\$58
HENRY	4	\$1,408	26	\$150,219	1,532	\$15,338	1	\$12
HICKORY	2	\$584	11	\$46,680	1,540	\$7,795	0	\$0
HOLT	0	\$0	0	\$0	577	\$2,864	0	\$0
HOWARD	2	\$1,782	61	\$289,391	504	\$5,442	0	\$0
HOWELL	0	\$0	56	\$219,733	8,542	\$36,518	8	\$133
IRON	4	\$1,393	25	\$66,142	2,415	\$12,184	0	\$0
JACKSON	224	\$74,696	892	\$4,204,264	29,440	\$191,629	6	\$68
JASPER	388	\$139,418	186	\$899,078	20,797	\$78,227	8	\$90
JEFFERSON	309	\$105,750	169	\$811,160	6,435	\$47,148	5	\$2,176
JOHNSON	36	\$14,315	38	\$223,771	1,579	\$9,979	0	\$0
KNOX	0	\$0	2	\$3,215	589	\$3,120	1	\$9
LACLEDE	2	\$327	33	\$110,053	2,254	\$20,457	4	\$62
LAFAYETTE	96	\$14,844	96	\$456,848	1,539	\$10,479	0	\$0
LAWRENCE	0	\$0	26	\$61,575	6,001	\$22,082	1	\$13
LEWIS	0	\$0	7	\$13,553	1,200	\$5,267	0	\$0
LINCOLN	68	\$11,297	40	\$220,859	1,951	\$18,631	0	\$0

NOTE: COUNTY REPRESENTS WHERE THE RECIPIENT LIVES, NOT NECESSARILY WHERE THE SERVICE WAS PROVIDED.

**TABLE 22
MO HEALTHNET RECIPIENTS AND PAYMENTS BY TYPE OF SERVICE
NOVEMBER 2008**

	MENTAL HOSPITAL TCM RECIPIENTS	MENTAL HOSPITAL TCM PAYMENTS	MR/DD WAIVER RECIPIENTS	MR/DD WAIVER PAYMENTS	NON-EMERG. TRANSPORT. RECIPIENTS	NON-EMERG. TRANSPORT. PAYMENTS	NON-PART. PROVIDERS RECIPIENTS	NON-PART. PROVIDERS PAYMENTS
LINN	0	\$0	7	\$11,165	791	\$7,490	0	\$0
LIVINGSTON	0	\$0	21	\$92,743	2,125	\$9,258	2	\$31
MCDONALD	2	\$2,054	19	\$83,713	4,940	\$16,016	0	\$0
MACON	1	\$78	20	\$80,260	855	\$8,252	0	\$0
MADISON	60	\$13,296	13	\$7,259	1,080	\$10,307	0	\$0
MARIES	1	\$171	2	\$5,227	468	\$4,424	0	\$0
MARION	22	\$3,571	110	\$450,340	2,263	\$21,016	2	\$16
MERCER	0	\$0	3	\$11,808	488	\$2,204	0	\$0
MILLER	48	\$22,570	14	\$53,659	1,515	\$14,517	0	\$0
MISSISSIPPI	0	\$0	3	\$12,812	3,837	\$17,736	0	\$0
MONITEAU	0	\$0	13	\$61,013	589	\$5,543	0	\$0
MONROE	1	\$288	32	\$116,379	401	\$4,087	0	\$0
MONTGOMERY	28	\$21,364	13	\$53,512	676	\$7,085	0	\$0
MORGAN	1	\$475	24	\$61,693	1,243	\$11,999	0	\$0
NEW MADRID	1	\$1,891	16	\$121,002	5,122	\$24,523	1	\$62
NEWTON	7	\$2,155	44	\$205,513	8,338	\$29,731	1	\$46
NODAWAY	0	\$0	46	\$212,553	1,575	\$7,442	1	\$4
OREGON	1	\$700	49	\$268,874	2,560	\$12,994	9	\$142
OSAGE	1	\$187	17	\$79,681	463	\$4,597	0	\$0
OZARK	1	\$117	4	\$9,454	1,889	\$8,059	2	\$37
PEMISCOT	0	\$0	1	\$2,255	6,846	\$31,806	0	\$0
PERRY	51	\$8,208	54	\$211,249	1,110	\$9,433	0	\$0
PETTIS	206	\$63,975	102	\$470,193	2,558	\$24,340	3	\$53
PHELPS	7	\$3,128	91	\$365,146	2,713	\$24,986	0	\$0
PIKE	130	\$53,693	65	\$365,415	968	\$9,035	0	\$0
PLATTE	102	\$56,343	81	\$401,306	1,387	\$8,409	0	\$0
POLK	4	\$2,147	63	\$338,954	2,043	\$18,411	0	\$0
PULASKI	3	\$1,533	14	\$41,384	1,722	\$15,743	0	\$0
PUTMAN	0	\$0	2	\$537	776	\$3,882	0	\$0
RALLS	0	\$0	26	\$125,028	449	\$4,411	0	\$0
RANDOLPH	1	\$54	17	\$85,090	1,698	\$16,567	0	\$0
RAY	28	\$12,868	39	\$165,713	886	\$5,961	0	\$0
REYNOLDS	0	\$0	12	\$41,034	1,593	\$7,535	1	\$4
RIPLEY	0	\$0	24	\$102,521	4,310	\$20,773	6	\$272
ST. CHARLES	268	\$116,231	336	\$1,735,658	4,908	\$34,000	2	\$39
ST. CLAIR	2	\$3,159	3	\$15,093	724	\$5,047	0	\$0
ST. FRANCOIS	122	\$52,870	51	\$178,311	4,646	\$45,890	2	\$31
STE. GENEVIEVE	5	\$373	16	\$39,258	825	\$7,885	0	\$0
ST. LOUIS	40	\$19,641	846	\$5,035,748	28,854	\$219,394	10	\$2,264
SALINE	104	\$38,744	68	\$288,277	1,621	\$15,325	5	\$100
SCHUYLER	0	\$0	2	\$1,939	716	\$3,150	0	\$0
SCOTLAND	0	\$0	0	\$0	550	\$2,552	1	\$19
SCOTT	0	\$0	60	\$297,966	9,284	\$39,657	0	\$0
SHANNON	1	\$654	3	\$2,270	1,967	\$8,533	4	\$64
SHELBY	0	\$0	9	\$15,363	353	\$3,253	0	\$0
STODDARD	0	\$0	73	\$261,505	6,164	\$29,790	0	\$0
STONE	1	\$226	1	\$779	4,148	\$14,849	0	\$0
SULLIVAN	0	\$0	11	\$23,368	1,117	\$5,084	0	\$0
TANEY	5	\$3,727	23	\$119,127	7,183	\$23,928	0	\$0
TEXAS	2	\$513	26	\$116,868	4,566	\$19,132	0	\$0
VERNON	1	\$31	41	\$223,242	1,534	\$14,987	0	\$0
WARREN	1	\$202	77	\$392,446	1,055	\$9,028	0	\$0
WASHINGTON	23	\$8,426	48	\$87,368	2,518	\$25,332	1	\$6
WAYNE	0	\$0	19	\$45,753	3,324	\$17,662	0	\$0
WEBSTER	3	\$296	14	\$52,598	4,916	\$18,219	0	\$0
WORTH	0	\$0	0	\$0	276	\$1,232	0	\$0
WRIGHT	0	\$0	11	\$40,692	4,513	\$18,864	0	\$0
ST. LOUIS CITY	400	\$246,501	135	\$897,146	26,464	\$212,140	12	\$1,651
INVALID COUNTY	5	\$2,003	2	\$12,383	1,992	\$1,546	0	\$0

NOTE: COUNTY REPRESENTS WHERE THE RECIPIENT LIVES, NOT NECESSARILY WHERE THE SERVICE WAS PROVIDED.

**TABLE 22
MO HEALTHNET RECIPIENTS AND PAYMENTS BY TYPE OF SERVICE
NOVEMBER 2008**

	NURSE PRACTITIONER RECIPIENTS	NURSE PRACTITIONER PAYMENTS	NURSING FACILITY RECIPIENTS	NURSING FACILITY PAYMENTS	OPTOMETRIC SERVICES RECIPIENTS	OPTOMETRIC SERVICES PAYMENTS	OUTPATIENT HOSPITAL RECIPIENTS	OUTPATIENT HOSPITAL PAYMENTS	PERSONAL CARE RECIPIENTS	PERSONAL CARE PAYMENTS
STATE TOTAL	451	\$26,886	24,031	\$74,745,861	12,464	\$706,036	85,552	\$34,628,266	35,438	\$25,074,737
ADAIR	77	\$6,929	105	\$327,266	98	\$5,286	610	\$207,991	244	\$159,836
ANDREW	0	\$0	84	\$248,762	44	\$3,025	310	\$152,624	67	\$54,609
ATCHISON	0	\$0	48	\$148,752	15	\$884	136	\$86,603	58	\$49,021
AUDRAIN	0	\$0	123	\$374,255	58	\$3,272	345	\$98,252	110	\$51,826
BARRY	0	\$0	142	\$419,789	153	\$9,617	1,232	\$600,283	231	\$146,317
BARTON	0	\$0	61	\$180,630	105	\$5,684	536	\$231,655	97	\$52,163
BATES	0	\$0	111	\$315,918	43	\$2,124	303	\$176,913	106	\$62,471
BENTON	3	\$77	110	\$338,401	40	\$2,557	338	\$157,873	174	\$104,530
BOLLINGER	0	\$0	55	\$149,950	94	\$5,339	349	\$121,104	246	\$159,464
BOONE	2	\$102	325	\$992,199	139	\$6,668	1,931	\$615,384	638	\$495,824
BUCHANAN	1	\$72	363	\$1,006,715	272	\$19,107	3,583	\$2,139,706	643	\$485,028
BUTLER	0	\$0	305	\$884,219	288	\$18,985	1,412	\$492,611	903	\$704,863
CALDWELL	0	\$0	26	\$82,631	21	\$1,103	203	\$57,147	43	\$26,596
CALLAWAY	0	\$0	123	\$372,658	66	\$4,825	465	\$163,240	119	\$76,774
CAMDEN	1	\$42	111	\$346,043	65	\$3,265	354	\$113,225	118	\$53,674
CAPE GIRARDEAU	0	\$0	397	\$1,202,849	194	\$11,892	1,401	\$496,873	634	\$440,691
CARROLL	0	\$0	59	\$170,350	61	\$3,484	341	\$141,046	60	\$38,336
CARTER	0	\$0	26	\$74,715	69	\$5,274	237	\$100,855	213	\$186,933
CASS	0	\$0	408	\$1,206,586	62	\$4,118	703	\$503,936	152	\$89,602
CEDAR	1	\$15	99	\$276,590	57	\$2,656	310	\$116,238	158	\$97,979
CHARITON	0	\$0	97	\$336,492	30	\$1,784	93	\$33,264	55	\$23,698
CHRISTIAN	2	\$68	131	\$393,145	206	\$12,703	1,361	\$359,949	253	\$113,110
CLARK	3	\$454	34	\$96,355	31	\$1,151	138	\$42,743	47	\$17,792
CLAY	2	\$80	631	\$1,983,827	141	\$8,499	1,231	\$525,244	436	\$277,700
CLINTON	0	\$0	123	\$373,405	29	\$1,376	379	\$170,583	37	\$21,223
COLE	1	\$72	233	\$696,716	71	\$3,275	628	\$188,984	258	\$157,802
COOPER	0	\$0	104	\$327,807	35	\$1,838	217	\$57,723	78	\$40,789
CRAWFORD	0	\$0	137	\$449,768	92	\$6,268	717	\$284,234	346	\$335,158
DADE	0	\$0	73	\$238,202	37	\$2,350	176	\$86,403	43	\$12,720
DALLAS	1	\$110	102	\$291,029	83	\$4,280	460	\$197,524	111	\$49,249
DAVISS	0	\$0	16	\$44,662	18	\$1,276	222	\$85,390	27	\$20,381
DEKALB	0	\$0	42	\$107,623	16	\$796	243	\$87,945	86	\$43,297
DENT	0	\$0	89	\$290,843	79	\$4,243	624	\$278,531	325	\$382,077
DOUGLAS	0	\$0	53	\$159,329	125	\$7,468	277	\$120,697	113	\$45,800
DUNKLIN	0	\$0	328	\$964,708	372	\$20,905	1,732	\$1,181,781	1,190	\$983,702
FRANKLIN	0	\$0	320	\$918,796	120	\$5,498	623	\$227,916	337	\$265,375
GASCONADE	0	\$0	153	\$488,259	36	\$1,448	141	\$60,381	93	\$60,903
GENTRY	0	\$0	69	\$193,310	35	\$1,848	230	\$139,276	9	\$9,604
GREENE	29	\$1,294	953	\$2,868,421	614	\$40,985	6,544	\$1,661,159	1,126	\$601,264
GRUNDY	0	\$0	94	\$265,811	67	\$3,496	458	\$117,233	63	\$33,310
HARRISON	0	\$0	87	\$262,316	74	\$3,991	372	\$143,935	17	\$9,502
HENRY	3	\$171	112	\$345,932	42	\$2,976	384	\$174,394	219	\$110,401
HICKORY	8	\$165	34	\$92,371	29	\$1,715	250	\$82,964	75	\$35,238
HOLT	0	\$0	46	\$151,622	19	\$1,280	94	\$40,793	34	\$21,765
HOWARD	0	\$0	54	\$149,875	24	\$981	113	\$39,678	81	\$39,886
HOWELL	0	\$0	297	\$927,237	249	\$14,922	1,151	\$150,555	383	\$191,791
IRON	0	\$0	84	\$252,184	73	\$5,169	486	\$163,539	323	\$367,109
JACKSON	2	\$92	2,614	\$9,053,296	447	\$26,108	8,434	\$5,073,184	2,683	\$1,868,542
JASPER	2	\$37	499	\$1,550,115	482	\$28,626	3,871	\$1,197,189	750	\$466,274
JEFFERSON	2	\$147	757	\$2,270,476	218	\$11,698	962	\$393,456	847	\$642,553
JOHNSON	0	\$0	182	\$531,147	44	\$1,956	431	\$240,969	152	\$99,616
KNOX	4	\$212	25	\$68,084	15	\$891	115	\$41,156	51	\$25,182
LACLEDE	0	\$0	129	\$366,519	123	\$4,664	509	\$177,139	279	\$125,890
LAFAYETTE	1	\$195	140	\$408,968	65	\$2,985	419	\$267,827	132	\$86,041
LAWRENCE	0	\$0	167	\$535,532	142	\$8,132	1,203	\$548,497	231	\$131,435
LEWIS	2	\$683	91	\$305,456	33	\$1,682	141	\$42,634	57	\$24,170
LINCOLN	0	\$0	160	\$422,170	93	\$4,663	381	\$155,482	135	\$82,008

NOTE: COUNTY REPRESENTS WHERE THE RECIPIENT LIVES, NOT NECESSARILY WHERE THE SERVICE WAS PROVIDED.

**TABLE 22
MO HEALTHNET RECIPIENTS AND PAYMENTS BY TYPE OF SERVICE
NOVEMBER 2008**

	NURSE PRACTITIONER RECIPIENTS	NURSE PRACTITIONER PAYMENTS	NURSING FACILITY RECIPIENTS	NURSING FACILITY PAYMENTS	OPTOMETRIC SERVICES RECIPIENTS	OPTOMETRIC SERVICES PAYMENTS	OUTPATIENT HOSPITAL RECIPIENTS	OUTPATIENT HOSPITAL PAYMENTS	PERSONAL CARE RECIPIENTS	PERSONAL CARE PAYMENTS
LINN	6	\$334	101	\$303,395	58	\$3,527	259	\$105,344	88	\$46,965
LIVINGSTON	3	\$368	117	\$310,325	91	\$4,493	453	\$171,153	93	\$36,997
MCDONALD	0	\$0	80	\$240,627	128	\$8,384	552	\$183,977	172	\$109,543
MACON	11	\$809	138	\$463,600	14	\$735	233	\$114,279	124	\$71,481
MADISON	0	\$0	84	\$252,259	77	\$4,339	271	\$107,023	239	\$165,713
MARIES	0	\$0	45	\$130,649	16	\$1,075	96	\$67,903	61	\$32,790
MARION	4	\$217	304	\$943,355	100	\$4,689	291	\$97,669	294	\$181,925
MERCER	0	\$0	24	\$74,404	14	\$952	93	\$51,414	20	\$10,606
MILLER	0	\$0	108	\$311,816	51	\$2,096	355	\$124,018	130	\$58,167
MISSISSIPPI	0	\$0	112	\$336,719	130	\$8,038	497	\$165,479	544	\$453,804
MONITEAU	0	\$0	71	\$196,167	26	\$1,552	143	\$42,559	51	\$23,918
MONROE	0	\$0	38	\$109,374	21	\$1,127	81	\$40,881	56	\$26,162
MONTGOMERY	0	\$0	148	\$425,444	28	\$1,222	166	\$61,555	40	\$17,840
MORGAN	0	\$0	118	\$355,718	65	\$3,247	239	\$87,727	110	\$52,247
NEW MADRID	1	\$961	202	\$547,216	217	\$10,647	736	\$267,627	638	\$477,122
NEWTON	0	\$0	265	\$745,789	245	\$13,966	1,303	\$495,347	233	\$156,841
NODAWAY	0	\$0	110	\$327,783	62	\$3,244	320	\$139,537	42	\$34,811
OREGON	0	\$0	62	\$165,236	62	\$4,652	369	\$57,739	195	\$101,561
OSAGE	0	\$0	71	\$227,744	16	\$634	97	\$83,902	61	\$30,851
OZARK	1	\$27	33	\$106,788	66	\$4,136	188	\$163,339	78	\$48,824
PEMISCOT	0	\$0	124	\$406,309	238	\$14,071	1,052	\$510,514	1,102	\$872,876
PERRY	0	\$0	79	\$250,256	69	\$3,661	276	\$104,397	157	\$108,731
PETTIS	4	\$88	232	\$722,025	91	\$4,810	587	\$275,839	309	\$146,416
PHELPS	1	\$0	204	\$543,162	71	\$4,939	654	\$234,955	296	\$182,991
PIKE	0	\$0	89	\$255,374	68	\$3,870	251	\$113,845	100	\$52,989
PLATTE	0	\$0	150	\$471,021	41	\$2,239	330	\$169,610	98	\$49,425
POLK	2	\$75	177	\$538,303	64	\$3,409	467	\$187,033	159	\$71,372
PULASKI	1	\$57	136	\$388,224	78	\$4,103	341	\$156,543	183	\$103,741
PUTMAN	3	\$243	32	\$81,275	13	\$779	154	\$62,408	42	\$42,663
RALLS	0	\$0	33	\$94,609	23	\$1,009	80	\$37,670	41	\$35,222
RANDOLPH	2	\$82	189	\$589,339	70	\$4,600	513	\$153,826	240	\$130,293
RAY	0	\$0	101	\$353,354	35	\$1,731	246	\$126,113	82	\$43,922
REYNOLDS	0	\$0	28	\$80,208	37	\$2,291	340	\$124,642	199	\$280,378
RIPLEY	0	\$0	36	\$98,946	126	\$7,501	753	\$189,454	623	\$450,019
ST. CHARLES	55	\$1,314	477	\$1,463,825	123	\$6,185	962	\$420,938	291	\$224,066
ST. CLAIR	43	\$944	56	\$159,175	14	\$1,114	212	\$148,464	108	\$63,958
ST. FRANCOIS	1	\$10	365	\$1,095,666	189	\$10,593	1,061	\$384,399	1,051	\$707,429
STE.GENEVIEVE	0	\$0	61	\$171,778	45	\$2,804	172	\$107,930	160	\$117,600
ST. LOUIS	92	\$2,761	3,726	\$12,234,230	803	\$35,228	4,905	\$1,994,556	2,891	\$2,320,148
SALINE	0	\$0	115	\$357,234	92	\$5,003	411	\$116,089	241	\$106,020
SCHUYLER	3	\$255	2	\$3,887	15	\$774	114	\$43,185	49	\$22,524
SCOTLAND	2	\$61	34	\$104,558	20	\$1,325	99	\$31,244	31	\$14,477
SCOTT	4	\$1,681	253	\$705,693	257	\$16,815	1,342	\$437,525	743	\$541,952
SHANNON	0	\$0	45	\$148,146	37	\$2,043	345	\$107,110	117	\$74,063
SHELBY	0	\$0	47	\$135,851	12	\$510	72	\$20,653	58	\$25,252
STODDARD	18	\$3,270	217	\$619,909	296	\$18,093	1,096	\$347,493	584	\$388,126
STONE	1	\$139	115	\$370,885	84	\$4,800	698	\$300,859	117	\$46,417
SULLIVAN	9	\$642	53	\$181,293	31	\$2,086	244	\$96,811	59	\$46,467
TANEY	1	\$62	160	\$464,929	175	\$10,443	1,255	\$297,928	145	\$61,139
TEXAS	0	\$0	133	\$382,675	135	\$7,464	706	\$257,133	168	\$102,939
VERNON	1	\$286	160	\$422,198	76	\$3,544	416	\$125,021	219	\$143,622
WARREN	0	\$0	39	\$109,217	55	\$2,714	189	\$60,093	64	\$38,454
WASHINGTON	1	\$71	113	\$354,731	75	\$4,450	625	\$189,420	621	\$760,223
WAYNE	0	\$0	72	\$169,235	93	\$6,443	351	\$102,709	449	\$395,047
WEBSTER	2	\$84	149	\$487,481	126	\$7,296	653	\$255,018	132	\$67,502
WORTH	0	\$0	25	\$66,275	15	\$854	50	\$14,999	3	\$3,035
WRIGHT	0	\$0	81	\$247,479	159	\$9,487	525	\$274,498	214	\$89,697
ST. LOUIS CITY	32	\$888	1,351	\$4,541,616	667	\$30,638	5,235	\$2,091,553	3,527	\$2,646,484
INVALID COUNTY	0	\$143	0	\$0	6	\$474	119	\$40,087	0	\$0

NOTE: COUNTY REPRESENTS WHERE THE RECIPIENT LIVES, NOT NECESSARILY WHERE THE SERVICE WAS PROVIDED.

**TABLE 22
MO HEALTHNET RECIPIENTS AND PAYMENTS BY TYPE OF SERVICE
NOVEMBER 2008**

	PHARMACY SERVICES RECIPIENTS	PHARMACY SERVICES PAYMENTS	PHYSICALLY DISABLED WAIVER RECIPIENTS	PHYSICALLY DISABLED WAIVER PAYMENTS	PHYSICIAN SERVICES RECIPIENTS	PHYSICIAN SERVICES PAYMENTS	PODIATRY SERVICES RECIPIENTS	PODIATRY SERVICES PAYMENTS
STATE TOTAL	196,879	\$53,164,126	62	\$559,345	19,060	\$1,606,139	6,343	\$179,830
ADAIR	1,451	\$447,285	1	\$3,975	216	\$16,541	63	\$1,446
ANDREW	533	\$105,848	0	\$0	21	\$874	37	\$678
ATCHISON	279	\$51,525	0	\$0	36	\$3,852	0	\$0
AUDRAIN	584	\$153,247	0	\$0	121	\$5,089	18	\$298
BARRY	2,005	\$329,484	0	\$0	52	\$4,102	23	\$897
BARTON	857	\$178,853	1	\$2,916	111	\$8,031	6	\$143
BATES	659	\$239,240	0	\$0	126	\$7,010	8	\$147
BENTON	632	\$230,092	1	\$4,970	78	\$3,920	43	\$1,164
BOLLINGER	1,063	\$221,662	0	\$0	70	\$4,629	15	\$690
BOONE	2,662	\$908,574	4	\$30,546	269	\$16,350	94	\$1,115
BUCHANAN	5,111	\$1,302,219	0	\$0	133	\$17,108	115	\$5,327
BUTLER	5,298	\$1,374,084	0	\$0	795	\$74,922	165	\$4,551
CALDWELL	257	\$60,135	0	\$0	14	\$2,171	8	\$284
CALLAWAY	738	\$219,467	0	\$0	40	\$1,778	22	\$2,225
CAMDEN	728	\$212,824	0	\$0	146	\$11,171	15	\$451
CAPE GIRARDEAU	3,635	\$932,188	1	\$6,556	324	\$24,828	102	\$3,085
CARROLL	592	\$113,667	0	\$0	110	\$5,229	2	\$27
CARTER	850	\$187,610	0	\$0	95	\$11,460	20	\$824
CASS	2,301	\$638,533	1	\$10,421	137	\$7,866	73	\$2,983
CEDAR	754	\$167,192	0	\$0	63	\$4,338	14	\$691
CHARITON	195	\$43,704	0	\$0	22	\$1,147	5	\$57
CHRISTIAN	2,900	\$642,712	0	\$0	86	\$12,281	40	\$2,256
CLARK	381	\$96,285	0	\$0	82	\$5,083	14	\$116
CLAY	4,454	\$1,018,128	3	\$12,763	284	\$20,569	90	\$1,533
CLINTON	634	\$119,317	0	\$0	27	\$2,704	44	\$704
COLE	1,098	\$340,342	1	\$3,685	31	\$2,230	100	\$2,915
COOPER	315	\$81,183	0	\$0	34	\$1,291	16	\$652
CRAWFORD	1,959	\$429,665	1	\$9,312	84	\$7,011	42	\$3,526
DADE	477	\$85,956	1	\$4,680	11	\$979	14	\$355
DALLAS	1,096	\$275,755	0	\$0	44	\$1,243	9	\$386
DAVISS	345	\$61,831	0	\$0	14	\$2,162	5	\$47
DEKALB	415	\$108,262	0	\$0	8	\$1,445	21	\$465
DENT	1,458	\$289,453	1	\$7,540	227	\$7,971	49	\$1,834
DOUGLAS	1,108	\$225,563	0	\$0	69	\$3,826	10	\$749
DUNKLIN	5,455	\$1,420,781	0	\$0	858	\$72,274	92	\$3,022
FRANKLIN	1,453	\$569,035	0	\$0	112	\$8,535	72	\$4,877
GASCONADE	351	\$122,827	0	\$0	31	\$1,632	13	\$749
GENTRY	357	\$83,666	0	\$0	10	\$3,250	13	\$146
GREENE	12,597	\$2,951,118	2	\$18,603	588	\$77,684	227	\$8,269
GRUNDY	656	\$108,136	0	\$0	16	\$2,193	19	\$822
HARRISON	514	\$104,767	0	\$0	22	\$2,322	3	\$85
HENRY	1,095	\$274,272	1	\$2,033	41	\$2,962	64	\$1,302
HICKORY	518	\$132,878	1	\$12,602	51	\$4,594	2	\$27
HOLT	198	\$46,000	0	\$0	7	\$480	1	\$5
HOWARD	250	\$58,985	0	\$0	20	\$1,450	13	\$158
HOWELL	3,305	\$641,255	1	\$9,052	192	\$21,062	48	\$1,771
IRON	1,111	\$373,690	0	\$0	130	\$13,140	29	\$672
JACKSON	19,629	\$5,571,125	7	\$45,844	1,295	\$117,078	761	\$16,119
JASPER	7,596	\$1,744,486	0	\$0	840	\$65,978	121	\$4,446
JEFFERSON	3,038	\$1,170,858	3	\$30,887	865	\$71,822	174	\$3,983
JOHNSON	1,392	\$432,547	0	\$0	103	\$4,372	41	\$1,177
KNOX	274	\$76,318	0	\$0	21	\$3,133	3	\$22
LACLEDE	1,055	\$325,810	1	\$7,173	34	\$1,721	16	\$705
LAFAYETTE	1,354	\$318,716	0	\$0	49	\$3,232	45	\$685
LAWRENCE	2,099	\$445,471	0	\$0	92	\$5,703	14	\$721
LEWIS	484	\$93,264	0	\$0	15	\$2,007	16	\$488
LINCOLN	949	\$389,150	2	\$31,491	311	\$10,630	66	\$858

NOTE: COUNTY REPRESENTS WHERE THE RECIPIENT LIVES, NOT NECESSARILY WHERE THE SERVICE WAS PROVIDED.

**TABLE 22
MO HEALTHNET RECIPIENTS AND PAYMENTS BY TYPE OF SERVICE
NOVEMBER 2008**

	PHARMACY SERVICES RECIPIENTS	PHARMACY SERVICES PAYMENTS	PHYSICALLY DISABLED WAIVER RECIPIENTS	PHYSICALLY DISABLED WAIVER PAYMENTS	PHYSICIAN SERVICES RECIPIENTS	PHYSICIAN SERVICES PAYMENTS	PODIATRY SERVICES RECIPIENTS	PODIATRY SERVICES PAYMENTS
LINN	349	\$102,543	0	\$0	76	\$7,599	17	\$238
LIVINGSTON	827	\$163,760	0	\$0	122	\$7,378	23	\$554
MCDONALD	1,525	\$351,638	1	\$9,418	91	\$10,874	16	\$427
MACON	426	\$120,262	0	\$0	86	\$4,876	36	\$598
MADISON	585	\$164,313	3	\$27,756	46	\$4,276	16	\$401
MARIES	247	\$72,368	0	\$0	11	\$757	9	\$674
MARION	1,086	\$326,443	1	\$15,285	42	\$2,214	88	\$1,918
MERCER	183	\$40,011	0	\$0	8	\$231	3	\$32
MILLER	639	\$212,847	0	\$0	75	\$7,728	31	\$1,044
MISSISSIPPI	1,731	\$431,450	0	\$0	152	\$8,949	49	\$1,296
MONITEAU	253	\$79,479	0	\$0	5	\$499	45	\$1,593
MONROE	164	\$46,839	0	\$0	24	\$1,327	11	\$256
MONTGOMERY	337	\$76,201	0	\$0	66	\$3,444	27	\$266
MORGAN	577	\$139,879	0	\$0	31	\$3,575	18	\$301
NEW MADRID	2,362	\$526,165	0	\$0	308	\$20,474	58	\$1,622
NEWTON	2,946	\$740,525	1	\$2,833	244	\$24,527	32	\$1,344
NODAWAY	558	\$116,461	0	\$0	12	\$1,413	12	\$177
OREGON	1,094	\$262,312	0	\$0	60	\$4,959	33	\$572
OSAGE	225	\$55,984	0	\$0	8	\$498	10	\$356
OZARK	680	\$144,671	0	\$0	43	\$5,430	7	\$268
PEMISCOT	3,135	\$762,490	0	\$0	393	\$75,619	31	\$1,161
PERRY	483	\$139,817	0	\$0	61	\$3,139	28	\$1,354
PETTIS	1,116	\$424,771	1	\$10,504	229	\$10,446	44	\$959
PHELPS	1,407	\$404,236	0	\$0	181	\$13,134	101	\$2,835
PIKE	480	\$151,350	0	\$0	45	\$2,108	41	\$635
PLATTE	1,174	\$303,801	0	\$0	49	\$2,385	12	\$338
POLK	1,379	\$449,265	1	\$5,505	78	\$5,683	12	\$605
PULASKI	854	\$271,917	0	\$0	73	\$7,355	38	\$969
PUTMAN	304	\$70,917	0	\$0	45	\$5,020	2	\$68
RALLS	222	\$79,025	0	\$0	8	\$395	14	\$423
RANDOLPH	834	\$240,270	0	\$0	195	\$9,462	23	\$195
RAY	913	\$226,283	0	\$0	28	\$1,430	6	\$44
REYNOLDS	786	\$215,411	0	\$0	75	\$9,407	25	\$1,397
RIPLEY	2,161	\$615,608	0	\$0	240	\$28,148	43	\$2,542
ST. CHARLES	2,078	\$779,828	4	\$36,817	327	\$20,865	71	\$1,626
ST. CLAIR	555	\$133,169	0	\$0	75	\$7,318	25	\$320
ST. FRANCOIS	2,596	\$770,281	3	\$13,471	263	\$18,739	185	\$5,630
STE. GENEVIEVE	425	\$104,885	0	\$0	65	\$4,871	13	\$222
ST. LOUIS	11,130	\$3,783,145	9	\$167,489	2,127	\$188,831	810	\$17,954
SALINE	821	\$190,101	0	\$0	76	\$7,545	21	\$748
SCHUYLER	287	\$63,438	0	\$0	34	\$2,128	5	\$83
SCOTLAND	233	\$46,102	0	\$0	18	\$1,285	4	\$48
SCOTT	3,823	\$870,620	1	\$6,277	284	\$15,481	168	\$4,972
SHANNON	832	\$174,547	0	\$0	34	\$1,779	17	\$380
SHELBY	143	\$31,297	0	\$0	12	\$233	6	\$146
STODDARD	2,948	\$659,896	0	\$0	272	\$26,362	68	\$2,254
STONE	1,458	\$354,043	0	\$0	38	\$3,302	49	\$1,505
SULLIVAN	476	\$107,623	0	\$0	36	\$2,211	8	\$306
TANEY	2,378	\$544,904	1	\$8,505	102	\$5,765	24	\$664
TEXAS	1,661	\$353,273	0	\$0	150	\$11,266	28	\$1,130
VERNON	1,168	\$320,598	0	\$0	91	\$8,894	56	\$933
WARREN	485	\$271,568	1	\$276	71	\$3,881	17	\$460
WASHINGTON	1,405	\$479,692	0	\$0	164	\$17,289	26	\$2,380
WAYNE	1,635	\$407,191	0	\$0	162	\$21,951	25	\$980
WEBSTER	1,756	\$415,747	0	\$0	91	\$8,743	29	\$537
WORTH	105	\$21,081	0	\$0	4	\$505	1	\$48
WRIGHT	1,751	\$369,429	0	\$0	115	\$7,553	14	\$616
ST. LOUIS CITY	10,960	\$3,998,141	1	\$161	1,547	\$125,092	554	\$14,454
INVALID COUNTY	174	\$37,178	0	\$0	9	\$1,033	3	\$240

NOTE: COUNTY REPRESENTS WHERE THE RECIPIENT LIVES, NOT NECESSARILY WHERE THE SERVICE WAS PROVIDED.

**TABLE 22
MO HEALTHNET RECIPIENTS AND PAYMENTS BY TYPE OF SERVICE
NOVEMBER 2008**

	PRIVATE HOME ICF/MR RECIPIENTS	PRIVATE HOME ICF/MR PAYMENTS	PSYCH CARE UNDER AGE 22 RECIPIENTS	PSYCH CARE UNDER AGE 22 PAYMENTS	PSYCH REHAB PRIVATE RECIPIENTS	PSYCH REHAB PRIVATE PAYMENTS	PSYCH REHAB PUBLIC RECIPIENTS	PSYCH REHAB PUBLIC PAYMENTS
STATE TOTAL	78	\$439,543	59	\$418,468	0	\$0	14,928	\$10,241,469
ADAIR	0	\$0	0	\$0	0	\$0	175	\$182,060
ANDREW	1	\$1,918	0	\$0	0	\$0	6	\$2,357
ATCHISON	0	\$0	0	\$0	0	\$0	4	\$3,994
AUDRAIN	0	\$0	0	\$0	0	\$0	117	\$96,300
BARRY	0	\$0	0	\$0	0	\$0	90	\$60,999
BARTON	0	\$0	0	\$0	0	\$0	9	\$9,375
BATES	0	\$0	0	\$0	0	\$0	72	\$45,473
BENTON	0	\$0	1	\$3,159	0	\$0	106	\$64,977
BOLLINGER	0	\$0	0	\$0	0	\$0	69	\$49,212
BOONE	0	\$0	2	\$813	0	\$0	489	\$348,170
BUCHANAN	0	\$0	0	\$0	0	\$0	382	\$225,712
BUTLER	0	\$0	1	\$35,142	0	\$0	93	\$70,647
CALDWELL	0	\$0	0	\$0	0	\$0	14	\$3,938
CALLAWAY	0	\$0	1	\$6,913	0	\$0	110	\$87,197
CAMDEN	0	\$0	0	\$0	0	\$0	132	\$92,440
CAPE GIRARDEAU	0	\$0	1	\$35,142	0	\$0	265	\$172,605
CARROLL	0	\$0	0	\$0	0	\$0	50	\$30,893
CARTER	0	\$0	0	\$0	0	\$0	8	\$5,131
CASS	0	\$0	0	\$0	0	\$0	109	\$63,742
CEDAR	0	\$0	0	\$0	0	\$0	90	\$82,097
CHARITON	0	\$0	0	\$0	0	\$0	14	\$8,982
CHRISTIAN	0	\$0	0	\$0	0	\$0	113	\$63,630
CLARK	0	\$0	0	\$0	0	\$0	15	\$8,705
CLAY	0	\$0	0	\$0	0	\$0	744	\$702,968
CLINTON	0	\$0	0	\$0	0	\$0	16	\$3,931
COLE	0	\$0	0	\$0	0	\$0	174	\$152,864
COOPER	0	\$0	0	\$0	0	\$0	43	\$32,531
CRAWFORD	0	\$0	0	\$0	0	\$0	162	\$91,965
DADE	0	\$0	0	\$0	0	\$0	12	\$5,247
DALLAS	0	\$0	0	\$0	0	\$0	41	\$23,587
DAVISS	0	\$0	0	\$0	0	\$0	10	\$3,657
DEKALB	7	\$28,897	0	\$0	0	\$0	18	\$10,451
DENT	0	\$0	0	\$0	0	\$0	77	\$34,656
DOUGLAS	0	\$0	0	\$0	0	\$0	4	\$4,274
DUNKLIN	0	\$0	1	\$3,457	0	\$0	111	\$87,270
FRANKLIN	0	\$0	1	\$551	0	\$0	196	\$88,235
GASCONADE	0	\$0	1	\$17,283	0	\$0	45	\$28,540
GENTRY	0	\$0	0	\$0	0	\$0	3	\$610
GREENE	0	\$0	0	\$0	0	\$0	801	\$494,724
GRUNDY	0	\$0	0	\$0	0	\$0	64	\$47,293
HARRISON	0	\$0	0	\$0	0	\$0	15	\$6,921
HENRY	0	\$0	0	\$0	0	\$0	180	\$121,405
HICKORY	0	\$0	0	\$0	0	\$0	12	\$7,607
HOLT	0	\$0	0	\$0	0	\$0	2	\$1,315
HOWARD	0	\$0	0	\$0	0	\$0	40	\$24,026
HOWELL	0	\$0	0	\$0	0	\$0	116	\$100,614
IRON	0	\$0	2	\$1,103	0	\$0	39	\$19,422
JACKSON	0	\$0	4	\$17,381	0	\$0	1,388	\$880,488
JASPER	0	\$0	0	\$0	0	\$0	346	\$292,569
JEFFERSON	7	\$31,673	0	\$0	0	\$0	320	\$145,347
JOHNSON	0	\$0	0	\$0	0	\$0	164	\$100,684
KNOX	0	\$0	0	\$0	0	\$0	21	\$27,081
LACLEDE	0	\$0	0	\$0	0	\$0	133	\$87,972
LAFAYETTE	0	\$0	0	\$0	0	\$0	100	\$71,221
LAWRENCE	0	\$0	0	\$0	0	\$0	73	\$42,204
LEWIS	0	\$0	0	\$0	0	\$0	30	\$12,302
LINCOLN	0	\$0	0	\$0	0	\$0	175	\$89,067

NOTE: COUNTY REPRESENTS WHERE THE RECIPIENT LIVES, NOT NECESSARILY WHERE THE SERVICE WAS PROVIDED.

**TABLE 22
MO HEALTHNET RECIPIENTS AND PAYMENTS BY TYPE OF SERVICE
NOVEMBER 2008**

	PRIVATE HOME ICF/MR RECIPIENTS	PRIVATE HOME ICF/MR PAYMENTS	PSYCH CARE UNDER AGE 22 RECIPIENTS	PSYCH CARE UNDER AGE 22 PAYMENTS	PSYCH REHAB PRIVATE RECIPIENTS	PSYCH REHAB PRIVATE PAYMENTS	PSYCH REHAB PUBLIC RECIPIENTS	PSYCH REHAB PUBLIC PAYMENTS
LINN	0	\$0	0	\$0	0	\$0	26	\$8,102
LIVINGSTON	0	\$0	0	\$0	0	\$0	68	\$38,669
MCDONALD	0	\$0	0	\$0	0	\$0	23	\$25,896
MACON	0	\$0	0	\$0	0	\$0	41	\$25,792
MADISON	0	\$0	0	\$0	0	\$0	43	\$25,414
MARIES	0	\$0	0	\$0	0	\$0	25	\$15,910
MARION	0	\$0	1	\$17,859	0	\$0	348	\$376,393
MERCER	0	\$0	0	\$0	0	\$0	7	\$1,809
MILLER	0	\$0	1	\$35,142	0	\$0	109	\$59,957
MISSISSIPPI	0	\$0	0	\$0	0	\$0	54	\$31,168
MONITEAU	0	\$0	0	\$0	0	\$0	37	\$16,646
MONROE	0	\$0	0	\$0	0	\$0	15	\$10,485
MONTGOMERY	0	\$0	0	\$0	0	\$0	29	\$23,378
MORGAN	0	\$0	0	\$0	0	\$0	65	\$44,126
NEW MADRID	0	\$0	0	\$0	0	\$0	53	\$21,398
NEWTON	0	\$0	0	\$0	0	\$0	95	\$86,911
NODAWAY	0	\$0	0	\$0	0	\$0	24	\$16,616
OREGON	0	\$0	0	\$0	0	\$0	20	\$14,122
OSAGE	0	\$0	0	\$0	0	\$0	32	\$22,643
OZARK	0	\$0	0	\$0	0	\$0	8	\$4,717
PEMISCOT	0	\$0	0	\$0	0	\$0	22	\$17,591
PERRY	0	\$0	0	\$0	0	\$0	70	\$51,658
PETTIS	0	\$0	0	\$0	0	\$0	176	\$134,327
PHELPS	0	\$0	0	\$0	0	\$0	224	\$142,334
PIKE	0	\$0	0	\$0	0	\$0	35	\$28,067
PLATTE	0	\$0	0	\$0	0	\$0	172	\$177,506
POLK	0	\$0	0	\$0	0	\$0	67	\$33,210
PULASKI	0	\$0	0	\$0	0	\$0	92	\$56,414
PUTMAN	0	\$0	0	\$0	0	\$0	15	\$7,476
RALLS	0	\$0	0	\$0	0	\$0	36	\$37,553
RANDOLPH	0	\$0	0	\$0	0	\$0	87	\$55,047
RAY	0	\$0	0	\$0	0	\$0	83	\$75,128
REYNOLDS	0	\$0	0	\$0	0	\$0	13	\$6,663
RIPLEY	0	\$0	1	\$14,979	0	\$0	17	\$8,522
ST. CHARLES	0	\$0	2	\$14,954	0	\$0	378	\$192,890
ST. CLAIR	0	\$0	0	\$0	0	\$0	35	\$21,766
ST. FRANCOIS	0	\$0	2	\$3,432	0	\$0	412	\$188,153
STE.GENEVIEVE	0	\$0	0	\$0	0	\$0	68	\$33,502
ST. LOUIS	16	\$70,080	12	\$95,508	0	\$0	1,062	\$675,622
SALINE	0	\$0	0	\$0	0	\$0	48	\$21,291
SCHUYLER	0	\$0	0	\$0	0	\$0	5	\$2,019
SCOTLAND	0	\$0	0	\$0	0	\$0	8	\$3,931
SCOTT	0	\$0	1	\$9,794	0	\$0	149	\$80,770
SHANNON	0	\$0	0	\$0	0	\$0	9	\$4,724
SHELBY	0	\$0	0	\$0	0	\$0	15	\$8,304
STODDARD	0	\$0	0	\$0	0	\$0	91	\$30,038
STONE	0	\$0	0	\$0	0	\$0	49	\$22,937
SULLIVAN	0	\$0	0	\$0	0	\$0	16	\$11,375
TANEY	0	\$0	0	\$0	0	\$0	98	\$64,473
TEXAS	0	\$0	1	\$551	0	\$0	11	\$5,536
VERNON	0	\$0	0	\$0	0	\$0	83	\$61,506
WARREN	0	\$0	1	\$20,740	0	\$0	104	\$46,095
WASHINGTON	0	\$0	0	\$0	0	\$0	71	\$24,991
WAYNE	0	\$0	0	\$0	0	\$0	55	\$44,801
WEBSTER	0	\$0	0	\$0	0	\$0	87	\$65,345
WORTH	0	\$0	0	\$0	0	\$0	2	\$1,341
WRIGHT	0	\$0	1	\$2,881	0	\$0	11	\$2,722
ST. LOUIS CITY	47	\$306,975	20	\$75,672	0	\$0	1,618	\$1,301,618
INVALID COUNTY	0	\$0	1	\$6,014	0	\$0	5	\$2,390

NOTE: COUNTY REPRESENTS WHERE THE RECIPIENT LIVES, NOT NECESSARILY WHERE THE SERVICE WAS PROVIDED.

**TABLE 22
MO HEALTHNET RECIPIENTS AND PAYMENTS BY TYPE OF SERVICE
NOVEMBER 2008**

	PSYCHOLOGIST SERVICES RECIPIENTS	PSYCHOLOGIST SERVICES PAYMENTS	REHAB CENTER SERVICES RECIPIENTS	REHAB CENTER SERVICES PAYMENTS	RURAL HEALTH CLINICS RECIPIENTS	RURAL HEALTH CLINICS PAYMENTS	STATE INSTIT TCM RECIPIENTS	STATE INSTIT TCM PAYMENTS
STATE TOTAL	5,200	\$674,911	215	\$41,875	45,063	\$4,390,791	17,167	\$3,933,886
ADAIR	16	\$3,671	0	\$0	38	\$2,914	252	\$64,053
ANDREW	14	\$1,861	0	\$0	18	\$2,361	38	\$8,666
ATCHISON	2	\$88	0	\$0	10	\$1,185	22	\$5,729
AUDRAIN	32	\$3,301	0	\$0	38	\$3,158	141	\$27,342
BARRY	59	\$8,895	1	\$87	897	\$68,943	93	\$23,484
BARTON	64	\$7,895	0	\$0	66	\$5,142	35	\$6,885
BATES	40	\$3,760	0	\$0	115	\$8,700	54	\$9,105
BENTON	20	\$2,368	0	\$0	254	\$19,447	66	\$14,689
BOLLINGER	9	\$1,502	0	\$0	273	\$32,195	60	\$15,575
BOONE	73	\$7,985	1	\$203	17	\$1,648	304	\$48,863
BUCHANAN	108	\$14,855	9	\$692	51	\$4,994	408	\$82,820
BUTLER	61	\$5,414	0	\$0	3,772	\$378,141	224	\$46,653
CALDWELL	6	\$987	0	\$0	84	\$7,387	33	\$6,802
CALLAWAY	25	\$2,128	0	\$0	48	\$3,504	147	\$32,260
CAMDEN	39	\$4,362	1	\$72	46	\$2,715	58	\$5,239
CAPE GIRARDEAU	56	\$5,154	6	\$593	1,034	\$89,770	292	\$72,522
CARROLL	4	\$448	0	\$0	86	\$15,556	43	\$8,432
CARTER	5	\$252	0	\$0	490	\$60,458	22	\$5,596
CASS	64	\$9,452	0	\$0	203	\$15,008	137	\$28,677
CEDAR	67	\$7,802	0	\$0	358	\$26,999	44	\$16,336
CHARITON	3	\$278	1	\$164	40	\$3,285	4	\$1,322
CHRISTIAN	163	\$25,861	17	\$3,368	483	\$40,056	107	\$23,059
CLARK	3	\$935	0	\$0	44	\$6,210	30	\$6,400
CLAY	66	\$7,129	10	\$985	38	\$2,476	673	\$175,719
CLINTON	10	\$1,739	1	\$15	96	\$7,808	55	\$14,738
COLE	37	\$4,618	0	\$0	13	\$1,633	89	\$11,319
COOPER	9	\$1,560	0	\$0	110	\$5,074	7	\$1,337
CRAWFORD	20	\$1,719	2	\$612	708	\$71,024	76	\$19,536
DADE	32	\$3,927	0	\$0	136	\$14,665	9	\$2,474
DALLAS	28	\$4,157	0	\$0	686	\$63,407	28	\$6,584
DAVISS	4	\$419	0	\$0	51	\$4,890	35	\$9,704
DEKALB	4	\$220	0	\$0	104	\$8,784	21	\$6,258
DENT	19	\$4,179	0	\$0	707	\$55,764	45	\$9,750
DOUGLAS	25	\$2,861	2	\$3,740	554	\$52,844	34	\$4,718
DUNKLIN	7	\$1,206	0	\$0	2,310	\$196,607	146	\$36,641
FRANKLIN	42	\$4,447	4	\$1,068	179	\$26,622	237	\$35,926
GASCONADE	2	\$253	3	\$222	113	\$7,913	46	\$11,076
GENTRY	2	\$401	0	\$0	63	\$7,239	77	\$17,865
GREENE	879	\$104,721	21	\$3,090	755	\$49,724	376	\$72,271
GRUNDY	8	\$1,405	0	\$0	161	\$8,849	106	\$23,716
HARRISON	2	\$463	0	\$0	220	\$14,701	64	\$11,953
HENRY	45	\$5,216	0	\$0	385	\$32,937	84	\$25,524
HICKORY	11	\$1,466	0	\$0	261	\$24,492	25	\$4,896
HOLT	8	\$790	0	\$0	22	\$2,828	15	\$6,435
HOWARD	4	\$214	0	\$0	10	\$621	50	\$9,295
HOWELL	24	\$2,778	0	\$0	2,199	\$270,076	142	\$40,235
IRON	9	\$901	0	\$0	169	\$14,268	108	\$27,595
JACKSON	364	\$46,489	18	\$2,726	80	\$5,877	1,453	\$252,412
JASPER	472	\$58,265	4	\$1,398	99	\$7,985	227	\$76,381
JEFFERSON	119	\$12,114	2	\$108	365	\$24,969	478	\$87,934
JOHNSON	23	\$2,357	0	\$0	245	\$20,747	58	\$8,031
KNOX	2	\$329	0	\$0	104	\$14,413	23	\$4,418
LACLEDE	52	\$5,571	0	\$0	532	\$33,841	97	\$13,491
LAFAYETTE	35	\$1,972	1	\$155	318	\$20,320	64	\$13,217
LAWRENCE	85	\$12,015	0	\$0	740	\$65,441	70	\$14,487
LEWIS	2	\$758	0	\$0	202	\$15,319	45	\$8,163
LINCOLN	58	\$5,388	5	\$1,081	44	\$3,413	276	\$49,316

NOTE: COUNTY REPRESENTS WHERE THE RECIPIENT LIVES, NOT NECESSARILY WHERE THE SERVICE WAS PROVIDED.

**TABLE 22
MO HEALTHNET RECIPIENTS AND PAYMENTS BY TYPE OF SERVICE
NOVEMBER 2008**

	PSYCHOLOGIST SERVICES RECIPIENTS	PSYCHOLOGIST SERVICES PAYMENTS	REHAB CENTER SERVICES RECIPIENTS	REHAB CENTER SERVICES PAYMENTS	RURAL HEALTH CLINICS RECIPIENTS	RURAL HEALTH CLINICS PAYMENTS	STATE INSTIT TCM RECIPIENTS	STATE INSTIT TCM PAYMENTS
LINN	3	\$198	0	\$0	138	\$12,679	79	\$13,127
LIVINGSTON	8	\$1,288	0	\$0	51	\$5,837	170	\$36,166
MCDONALD	40	\$4,259	0	\$0	556	\$50,235	39	\$10,838
MACON	2	\$130	0	\$0	150	\$9,695	88	\$18,467
MADISON	4	\$616	0	\$0	252	\$19,280	37	\$10,450
MARIES	3	\$336	0	\$0	27	\$1,619	25	\$8,360
MARION	10	\$729	0	\$0	69	\$4,567	234	\$33,759
MERCER	2	\$390	0	\$0	106	\$6,330	21	\$4,253
MILLER	29	\$4,328	0	\$0	38	\$2,841	43	\$5,565
MISSISSIPPI	6	\$1,714	0	\$0	1,061	\$82,706	60	\$20,905
MONITEAU	4	\$438	0	\$0	3	\$184	39	\$5,762
MONROE	3	\$482	0	\$0	50	\$3,327	52	\$12,916
MONTGOMERY	7	\$682	0	\$0	136	\$14,456	32	\$4,938
MORGAN	35	\$2,556	4	\$702	35	\$2,517	67	\$15,611
NEW MADRID	5	\$1,303	3	\$220	1,068	\$110,962	78	\$28,741
NEWTON	127	\$14,339	3	\$531	211	\$17,643	155	\$34,945
NODAWAY	12	\$2,058	0	\$0	323	\$40,270	85	\$19,252
OREGON	6	\$910	2	\$895	721	\$85,794	70	\$23,065
OSAGE	6	\$1,103	2	\$123	6	\$426	59	\$8,615
OZARK	1	\$105	0	\$0	288	\$33,332	20	\$5,158
PEMISCOT	2	\$120	1	\$100	1,944	\$231,287	55	\$9,715
PERRY	19	\$3,326	1	\$165	299	\$30,806	116	\$19,457
PETTIS	54	\$5,633	1	\$117	53	\$5,791	59	\$6,416
PHELPS	48	\$7,928	2	\$253	461	\$33,084	218	\$48,924
PIKE	5	\$945	0	\$0	297	\$21,008	19	\$7,830
PLATTE	22	\$2,313	1	\$112	9	\$290	110	\$21,060
POLK	90	\$22,577	0	\$0	505	\$49,399	125	\$26,653
PULASKI	21	\$2,944	0	\$0	401	\$31,213	76	\$12,742
PUTMAN	5	\$1,192	0	\$0	222	\$18,816	31	\$6,820
RALLS	2	\$112	0	\$0	17	\$643	47	\$9,954
RANDOLPH	11	\$2,507	0	\$0	68	\$6,546	111	\$21,398
RAY	19	\$1,477	0	\$0	114	\$8,359	94	\$29,239
REYNOLDS	4	\$322	0	\$0	384	\$68,085	14	\$3,081
RIPLEY	10	\$969	0	\$0	1,459	\$216,945	56	\$13,635
ST. CHARLES	58	\$7,521	4	\$284	13	\$670	721	\$163,683
ST. CLAIR	21	\$1,892	0	\$0	197	\$17,450	21	\$7,346
ST. FRANCOIS	47	\$2,574	7	\$658	475	\$34,255	324	\$72,433
STE.GENEVIEVE	1	\$120	0	\$0	158	\$16,264	75	\$12,140
ST. LOUIS	266	\$37,333	26	\$5,845	38	\$3,417	2,801	\$758,875
SALINE	28	\$2,840	3	\$347	286	\$40,943	87	\$15,750
SCHUYLER	0	\$0	0	\$0	118	\$11,595	30	\$6,714
SCOTLAND	0	\$0	0	\$0	85	\$8,816	8	\$1,989
SCOTT	13	\$2,387	5	\$295	1,606	\$170,884	224	\$70,338
SHANNON	4	\$457	0	\$0	449	\$48,457	13	\$5,192
SHELBY	0	\$0	2	\$214	49	\$3,917	31	\$4,826
STODDARD	15	\$3,385	0	\$0	1,758	\$194,331	175	\$41,235
STONE	72	\$9,532	0	\$0	806	\$70,585	19	\$5,580
SULLIVAN	15	\$2,572	0	\$0	268	\$19,739	41	\$8,972
TANEY	95	\$11,452	1	\$438	1,381	\$134,344	70	\$13,899
TEXAS	14	\$3,178	0	\$0	940	\$110,067	58	\$21,462
VERNON	195	\$38,794	0	\$0	387	\$26,487	80	\$17,884
WARREN	17	\$1,660	0	\$0	43	\$4,364	211	\$39,749
WASHINGTON	15	\$890	0	\$0	478	\$42,307	134	\$31,054
WAYNE	13	\$2,762	0	\$0	1,109	\$91,463	44	\$10,884
WEBSTER	57	\$6,142	0	\$0	562	\$45,970	65	\$9,712
WORTH	1	\$60	0	\$0	49	\$3,567	7	\$1,263
WRIGHT	55	\$6,992	0	\$0	1,001	\$102,318	45	\$5,679
ST. LOUIS CITY	120	\$19,391	38	\$10,198	21	\$1,469	1,317	\$367,214
INVALID COUNTY	11	\$1,353	0	\$0	20	\$2,792	29	\$8,273

NOTE: COUNTY REPRESENTS WHERE THE RECIPIENT LIVES, NOT NECESSARILY WHERE THE SERVICE WAS PROVIDED.

**TABLE 23
MO HEALTHNET RECIPIENTS AND PAYMENTS - GRAND TOTAL
NOVEMBER 2008**

ELIGIBILITY CATEGORY: ALL CATEGORIES

NUMBER OF ELIGIBLES ENROLLED ON 10/31/08: 839,492

NUMBER OF ELIGIBLES ENROLLED DURING NOVEMBER 2008: 857,062

CAPITATION ENROLLMENT: 401,185

	EXPENDITURES	RECIPIENTS	COST PER RECIPIENT	UNITS OF SERVICE	UNITS PER RECIPIENT	COST PER SERVICE
NURSING FACILITIES	\$74,745,861	24,031 *	\$3,110.39	188,654	7.9	\$396.21
HOSPITALS	\$74,296,855	89,380 *	\$831.25	667,535	7.5	\$111.30
INPATIENT	\$39,668,588	8,399	\$4,723.01	44,177	5.3	\$897.95
OUTPATIENT	\$34,628,266	85,552	\$404.76	623,358	7.3	\$55.55
DENTAL SERVICES	\$986,659	6,369 *	\$154.92	26,182	4.1	\$37.68
PHARMACY	\$53,164,126	196,879 *	\$270.03	940,003	4.8	\$56.56
PART D - COPAYS	\$340,661	64,944 *	\$5.25	374,210	5.8	\$0.91
PHYSICIAN RELATED	\$33,517,630	202,935 *	\$165.16	4,604,820	22.7	\$7.28
PHYSICIAN	\$1,606,139	19,060	\$84.27	48,121	2.5	\$33.38
CLINIC	\$19,998,093	134,082	\$149.15	4,208,412	31.4	\$4.75
FAMILY PLANNING	\$1,055,355	11,764	\$89.71	28,115	2.4	\$37.54
X-RAY AND LAB	\$2,184,957	33,863	\$64.52	125,232	3.7	\$17.45
NURSE PRACTITIONER	\$26,886	451	\$59.62	710	1.6	\$37.87
PODIATRY	\$179,830	6,343	\$28.35	10,540	1.7	\$17.06
CRNA SERVICES	\$301	6	\$50.19	204	34.0	\$1.48
RURAL HEALTH CLINICS	\$4,390,791	45,063	\$97.44	90,560	2.0	\$48.48
CASE MANAGEMENT	\$29,709	970	\$30.63	1,019	1.0	\$29.16
FED QUALIFIED HEALTH CARE	\$3,370,655	17,296	\$194.88	72,276	4.2	\$46.64
PSYCHOLOGIST SERVICES	\$674,911	5,200	\$129.79	19,631	3.8	\$34.38
IN-HOME SERVICES	\$35,861,909	39,047 *	\$918.43	7,975,279	204.3	\$4.50
HOME HEALTH SERVICES	\$415,113	848	\$489.52	42,222	49.8	\$9.83
ADULT DAY HEALTH CARE	\$1,535,494	1,300	\$1,181.15	22,398	17.2	\$68.55
AGED AND DISABLED WAIVER	\$7,936,177	13,872	\$572.10	1,886,238	136.0	\$4.21
PERSONAL CARE	\$25,074,737	35,438	\$707.57	5,897,296	166.4	\$4.25
AIDS WAIVER	\$206,048	62	\$3,323.35	10,439	168.4	\$19.74
PHYSICAL DISABLED WAIVER	\$559,345	62	\$9,021.70	80,618	1,300.3	\$6.94
INDEPENDENT LIVING WAIVER	\$134,996	110	\$1,227.23	36,068	327.9	\$3.74
REHAB AND SPECIALTY SERVICES	\$16,667,954	449,013 *	\$37.12	2,252,626	5.0	\$7.40
AUDIOLOGY SERVICES	\$20,480	335	\$61.14	1,253	3.7	\$16.35
OPTOMETRIC SERVICES	\$706,036	12,464	\$56.65	28,282	2.3	\$24.96
DURABLE MEDICAL EQUIPMENT	\$4,973,960	27,672	\$179.75	1,400,895	50.6	\$3.55
AMBULANCE SERVICES	\$2,192,358	10,845	\$202.15	232,880	21.5	\$9.41
REHABILITATION CENTER	\$41,875	215	\$194.77	6,758	31.4	\$6.20
HOSPICE	\$6,209,213	2,761	\$2,248.90	57,177	20.7	\$108.60
NON-EMERGENCY TRANS	\$2,506,744	444,404	\$5.64	524,316	1.2	\$4.78
NON-PARTICIPATING PROV	\$12,486	262	\$47.66	916	3.5	\$13.63
COMPREHENSIVE DAY REHAB	\$1,540	1	\$1,540.00	14	14.0	\$110.00
DISEASE MANAGEMENT	\$3,261	79	\$41.28	135	1.7	\$24.16
BUY-IN PREMIUMS	\$12,319,608	121,030 **	\$101.79			
PART-A	\$497,614	1,139	\$436.89			
PART-B	\$11,821,994	119,891	\$98.61			
MENTAL HEALTH SERVICES	\$38,115,944	12,839 *	\$2,968.76	1,881,472	146.5	\$20.26
PRIVATE HOME ICF/MR	\$439,543	78	\$5,635.16	2,420	31.0	\$181.63
MR/DD WAIVER	\$33,342,800	6,908	\$4,826.69	1,306,061	189.1	\$25.53
PSYCH REHAB-PRIVATE	\$0	0	\$0.00	0	0.0	\$0.00
CSTAR - PRIVATE	\$1,891,788	2,578	\$733.82	181,107	70.3	\$10.45
TARGETED CASE MANAGEMENT	\$1,704,257	4,753	\$358.56	225,085	47.4	\$7.57
COMMUNITY SUPPORT WAIVER	\$737,557	736	\$1,002.12	166,799	226.6	\$4.42
STATE INSTITUTIONS	\$25,734,796	30,676 *	\$838.92	1,164,397	38.0	\$22.10
ICF/MENTALLY RETARDED	\$7,644,875	595	\$12,848.53	17,769	29.9	\$430.24
MENTAL HOSPITAL	\$0	0	\$0.00	0	0.0	\$0.00
PSYCH CARE UNDER AGE 22	\$418,468	59	\$7,092.68	759	12.9	\$551.34
PSYCH REHAB-PUBLIC	\$10,241,469	14,928	\$686.06	756,021	50.6	\$13.55
CSTAR - PUBLIC	\$81,267	229	\$354.88	5,792	25.3	\$14.03
TARGETED CASE MANAGEMENT	\$3,933,886	17,167	\$229.15	383,074	22.3	\$10.27
FSD CASE MANAGEMENT	\$3,414,831	982	\$3,477.42	982	1.0	\$3,477.42
EPSDT SERVICES	\$10,057,773	55,042 *	\$182.73	1,213,295	22.0	\$8.29
EPSDT SCREENINGS	\$558,826	8,012	\$69.75	8,448	1.0	\$66.15
EPSDT REFERRAL SERVICES	\$9,406,373	52,388	\$179.55	1,204,013	23.0	\$7.81
EPSDT TARGETED CASE MGMT	\$92,574	832	\$111.27	834	1.0	\$111.00
MANAGED CARE PREMIUMS	\$89,037,755	401,185 *	\$221.94			
TOTAL	\$464,847,532	860,324 *	\$540.32			

* Unduplicated total. ** Recipients are not added to the total.

Note: 1) Total expenditures do not include \$215.35. 2) The number of eligibles enrolled during the month include everyone eligible as of the last day of the month plus anyone who closed during the month. 3) The number of eligibles enrolled on the last day of the month is a point in time count of eligibles active on that date. 4) Beginning August 2007, a change was made in how nursing facility units are tabulated. 5) Negative numbers for inpatient hospital units that appear in certain categories are not dependable.

TABLE 23
MO HEALTHNET RECIPIENTS AND PAYMENTS BY ELIGIBILITY CATEGORY
NOVEMBER 2008

ELIGIBILITY CATEGORY: OLD AGE ASSISTANCE

NUMBER OF ELIGIBLES ENROLLED ON 10/31/08: 66,034

NUMBER OF ELIGIBLES ENROLLED DURING NOVEMBER 2008: 67,240

	EXPENDITURES	RECIPIENTS	COST PER RECIPIENT	UNITS OF SERVICE	UNITS PER RECIPIENT	COST PER SERVICE
NURSING FACILITIES	\$55,633,383	18,368 *	\$3,028.82	143,332	7.8	\$388.14
HOSPITALS	\$3,792,835	10,606 *	\$357.61	106,733	10.1	\$35.54
INPATIENT	\$1,282,319	215	\$5,964.27	1,703	7.9	\$752.98
OUTPATIENT	\$2,510,516	10,499	\$239.12	105,030	10.0	\$23.90
DENTAL SERVICES	\$57,232	273 *	\$209.64	872	3.2	\$65.63
PHARMACY	\$1,706,594	23,797 *	\$71.71	157,961	6.6	\$10.80
PART D - COPAYS	\$158,085	28,815 *	\$5.49	170,078	5.9	\$0.93
PHYSICIAN RELATED	\$3,695,959	37,689 *	\$98.06	1,103,725	29.3	\$3.35
PHYSICIAN	\$250,487	5,569	\$44.98	15,416	2.8	\$16.25
CLINIC	\$2,818,068	28,117	\$100.23	1,038,752	36.9	\$2.71
FAMILY PLANNING	\$28	1	\$28.00	1	1.0	\$28.00
X-RAY AND LAB	\$161,730	5,138	\$31.48	18,896	3.7	\$8.56
NURSE PRACTITIONER	\$3,442	165	\$20.86	215	1.3	\$16.01
PODIATRY	\$48,071	3,299	\$14.57	5,176	1.6	\$9.29
CRNA SERVICES	\$85	4	\$21.32	5	1.3	\$17.06
RURAL HEALTH CLINICS	\$265,890	7,166	\$37.10	20,554	2.9	\$12.94
CASE MANAGEMENT	\$0	0	\$0.00	0	0.0	\$0.00
FED QUALIFIED HEALTH CARE	\$109,733	1,356	\$80.92	3,525	2.6	\$31.13
PSYCHOLOGIST SERVICES	\$38,424	374	\$102.74	1,185	3.2	\$32.43
IN-HOME SERVICES	\$16,344,907	17,880 *	\$914.14	3,696,854	206.8	\$4.42
HOME HEALTH SERVICES	\$19,018	49	\$388.13	1,266	25.8	\$15.02
ADULT DAY HEALTH CARE	\$330,305	331	\$997.90	4,814	14.5	\$68.61
AGED AND DISABLED WAIVER	\$7,504,582	13,133	\$571.43	1,781,809	135.7	\$4.21
PERSONAL CARE	\$8,489,290	15,690	\$541.06	1,908,582	121.6	\$4.45
AIDS WAIVER	\$206	1	\$205.60	1	1.0	\$205.60
PHYSICAL DISABLED WAIVER	\$0	0	\$0.00	0	0.0	\$0.00
INDEPENDENT LIVING WAIVER	\$1,506	2	\$752.95	382	191.0	\$3.94
REHAB AND SPECIALTY SERVICES	\$7,397,766	68,986 *	\$107.24	760,768	11.0	\$9.72
AUDIOLOGY SERVICES	\$11,801	101	\$116.85	348	3.5	\$33.91
OPTOMETRIC SERVICES	\$108,649	2,818	\$38.56	5,509	2.0	\$19.72
DURABLE MEDICAL EQUIPMENT	\$949,541	9,521	\$99.73	556,319	58.4	\$1.71
AMBULANCE SERVICES	\$504,924	3,596	\$140.41	72,518	20.2	\$6.96
REHABILITATION CENTER	\$20,923	119	\$175.82	3,875	32.6	\$5.40
HOSPICE	\$5,096,014	2,378	\$2,142.98	48,109	20.2	\$105.93
NON-EMERGENCY TRANS	\$702,091	67,769	\$10.36	73,787	1.1	\$9.52
NON-PARTICIPATING PROV	\$3,629	92	\$39.44	283	3.1	\$12.82
COMPREHENSIVE DAY REHAB	\$0	0	\$0.00	0	0.0	\$0.00
DISEASE MANAGEMENT	\$194	12	\$16.15	20	1.7	\$9.69
BUY-IN PREMIUMS	\$4,220,520	39,315 **	\$107.35			
PART-A	\$471,896	1,081	\$436.54			
PART-B	\$3,748,625	38,234	\$98.04			
MENTAL HEALTH SERVICES	\$1,855,693	446 *	\$4,160.75	68,486	153.6	\$27.10
PRIVATE HOME ICF/MR	\$28,342	5	\$5,668.43	155	31.0	\$182.85
MR/DD WAIVER	\$1,767,757	393	\$4,498.11	60,226	153.3	\$29.35
PSYCH REHAB-PRIVATE	\$0	0	\$0.00	0	0.0	\$0.00
CSTAR - PRIVATE	\$5,083	15	\$338.90	621	41.4	\$8.19
TARGETED CASE MANAGEMENT	\$49,941	131	\$381.23	6,420	49.0	\$7.78
COMMUNITY SUPPORT WAIVER	\$4,569	7	\$652.78	1,064	152.0	\$4.29
STATE INSTITUTIONS	\$916,529	1,055 *	\$868.75	44,573	42.3	\$20.56
ICF/MENTALLY RETARDED	\$465,483	34	\$13,690.68	1,017	29.9	\$457.70
MENTAL HOSPITAL	\$0	0	\$0.00	0	0.0	\$0.00
PSYCH CARE UNDER AGE 22	\$0	0	\$0.00	0	0.0	\$0.00
PSYCH REHAB-PUBLIC	\$341,677	506	\$675.25	32,066	63.4	\$10.66
CSTAR - PUBLIC	\$143	2	\$71.56	11	5.5	\$13.01
TARGETED CASE MANAGEMENT	\$109,225	581	\$188.00	11,479	19.8	\$9.52
FSD CASE MANAGEMENT	\$0	0	\$0.00	0	0.0	\$0.00
EPSDT SERVICES	\$2,822	37 *	\$76.26	581	15.7	\$4.86
EPSDT SCREENINGS	\$0	0	\$0.00	0	0.0	\$0.00
EPSDT REFERRAL SERVICES	\$2,822	37	\$76.26	581	15.7	\$4.86
EPSDT TARGETED CASE MGMT	\$0	0	\$0.00	0	0.0	\$0.00
MANAGED CARE PREMIUMS	\$0	0 *	\$0.00			
TOTAL	\$95,782,326	75,033 *	\$1,276.54			

* Unduplicated total.

** Recipients are not added to the total.

TABLE 23
MO HEALTHNET RECIPIENTS AND PAYMENTS BY ELIGIBILITY CATEGORY
NOVEMBER 2008

ELIGIBILITY CATEGORY: MEDICAL ASSISTANCE FOR FAMILIES - ADULTS & CHILDREN

NUMBER OF ELIGIBLES ENROLLED ON 10/31/08: 279,257

NUMBER OF ELIGIBLES ENROLLED DURING NOVEMBER 2008: 285,218

	EXPENDITURES	RECIPIENTS	COST PER RECIPIENT	UNITS OF SERVICE	UNITS PER RECIPIENT	COST PER SERVICE
NURSING FACILITIES	\$0	0 *	\$0.00	0	0.0	\$0.00
HOSPITALS	\$9,361,468	14,432 *	\$648.66	63,253	4.4	\$148.00
INPATIENT	\$4,272,116	1,074	\$3,977.76	4,605	4.3	\$927.71
OUTPATIENT	\$5,089,352	13,852	\$367.41	58,648	4.2	\$86.78
DENTAL SERVICES	\$274,974	1,836 *	\$149.77	7,815	4.3	\$35.19
PHARMACY	\$6,050,917	37,702 *	\$160.49	105,685	2.8	\$57.25
PART D - COPAYS	\$127	27 *	\$4.72	123	4.6	\$1.04
PHYSICIAN RELATED	\$4,202,522	28,921 *	\$145.31	165,433	5.7	\$25.40
PHYSICIAN	\$128,928	1,162	\$110.95	2,190	1.9	\$58.87
CLINIC	\$1,615,758	14,298	\$113.01	114,376	8.0	\$14.13
FAMILY PLANNING	\$256,150	3,464	\$73.95	5,762	1.7	\$44.46
X-RAY AND LAB	\$275,782	4,462	\$61.81	11,954	2.7	\$23.07
NURSE PRACTITIONER	\$1,892	21	\$90.11	31	1.5	\$61.04
PODIATRY	\$13,819	139	\$99.41	258	1.9	\$53.56
CRNA SERVICES	\$171	1	\$170.76	175	175.0	\$0.98
RURAL HEALTH CLINICS	\$1,125,410	9,584	\$117.43	14,086	1.5	\$79.90
CASE MANAGEMENT	\$858	31	\$27.68	31	1.0	\$27.68
FED QUALIFIED HEALTH CARE	\$702,963	3,176	\$221.34	14,037	4.4	\$50.08
PSYCHOLOGIST SERVICES	\$80,792	578	\$139.78	2,533	4.4	\$31.90
IN-HOME SERVICES	\$74,446	111 *	\$670.68	15,895	143.2	\$4.68
HOME HEALTH SERVICES	\$13,583	41	\$331.30	1,424	34.7	\$9.54
ADULT DAY HEALTH CARE	\$0	0	\$0.00	0	0.0	\$0.00
AGED AND DISABLED WAIVER	\$0	0	\$0.00	0	0.0	\$0.00
PERSONAL CARE	\$60,862	73	\$833.73	14,471	198.2	\$4.21
AIDS WAIVER	\$0	0	\$0.00	0	0.0	\$0.00
PHYSICAL DISABLED WAIVER	\$0	0	\$0.00	0	0.0	\$0.00
INDEPENDENT LIVING WAIVER	\$0	0	\$0.00	0	0.0	\$0.00
REHAB AND SPECIALTY SERVICES	\$561,352	105,238 *	\$5.33	150,141	1.4	\$3.74
AUDIOLOGY SERVICES	\$790	54	\$14.64	189	3.5	\$4.18
OPTOMETRIC SERVICES	\$141,827	2,238	\$63.37	5,460	2.4	\$25.98
DURABLE MEDICAL EQUIPMENT	\$167,546	758	\$221.04	2,213	2.9	\$75.71
AMBULANCE SERVICES	\$168,285	566	\$297.32	14,480	25.6	\$11.62
REHABILITATION CENTER	\$2,050	10	\$205.00	195	19.5	\$10.51
HOSPICE	\$3,951	2	\$1,975.43	31	15.5	\$127.45
NON-EMERGENCY TRANS	\$76,746	104,650	\$0.73	127,571	1.2	\$0.60
NON-PARTICIPATING PROV	\$0	0	\$0.00	0	0.0	\$0.00
COMPREHENSIVE DAY REHAB	\$0	0	\$0.00	0	0.0	\$0.00
DISEASE MANAGEMENT	\$157	2	\$78.41	2	1.0	\$78.41
BUY-IN PREMIUMS	\$882,580	8,934 **	\$98.79			
PART-A	\$846	2	\$423.00			
PART-B	\$881,734	8,932	\$98.72			
MENTAL HEALTH SERVICES	\$702,304	1,206 *	\$582.34	69,416	57.6	\$10.12
PRIVATE HOME ICF/MR	\$0	0	\$0.00	0	0.0	\$0.00
MR/DD WAIVER	\$34,714	11	\$3,155.82	1,284	116.7	\$27.04
PSYCH REHAB-PRIVATE	\$0	0	\$0.00	0	0.0	\$0.00
CSTAR - PRIVATE	\$578,067	886	\$652.45	55,459	62.6	\$10.42
TARGETED CASE MANAGEMENT	\$84,054	305	\$275.59	11,733	38.5	\$7.16
COMMUNITY SUPPORT WAIVER	\$5,468	11	\$497.13	940	85.5	\$5.82
STATE INSTITUTIONS	\$1,421,855	2,822 *	\$503.85	66,673	23.6	\$21.33
ICF/MENTALLY RETARDED	\$0	0	\$0.00	0	0.0	\$0.00
MENTAL HOSPITAL	\$0	0	\$0.00	0	0.0	\$0.00
PSYCH CARE UNDER AGE 22	\$75,946	10	\$7,594.58	132	13.2	\$575.35
PSYCH REHAB-PUBLIC	\$761,309	1,064	\$715.52	21,664	20.4	\$35.14
CSTAR - PUBLIC	\$18,424	48	\$383.84	1,229	25.6	\$14.99
TARGETED CASE MANAGEMENT	\$566,176	2,171	\$260.79	43,648	20.1	\$12.97
FSD CASE MANAGEMENT	\$0	0	\$0.00	0	0.0	\$0.00
EPSDT SERVICES	\$2,261,445	17,780 *	\$127.19	223,710	12.6	\$10.11
EPSDT SCREENINGS	\$172,086	2,561	\$67.20	2,677	1.0	\$64.28
EPSDT REFERRAL SERVICES	\$2,089,247	17,080	\$122.32	221,032	12.9	\$9.45
EPSDT TARGETED CASE MGMT	\$111	1	\$111.00	1	1.0	\$111.00
MANAGED CARE PREMIUMS	\$42,365,415	200,432 *	\$211.37			
TOTAL	\$68,159,404	297,136 *	\$229.39			

* Unduplicated total.

** Recipients are not added to the total.

TABLE 23
MO HEALTHNET RECIPIENTS AND PAYMENTS BY ELIGIBILITY CATEGORY
NOVEMBER 2008

ELIGIBILITY CATEGORY: MEDICAL ASSISTANCE FOR FAMILIES - ADULTS

NUMBER OF ELIGIBLES ENROLLED ON 10/31/08: 71,754

NUMBER OF ELIGIBLES ENROLLED DURING NOVEMBER 2008: 73,609

	EXPENDITURES	RECIPIENTS	COST PER RECIPIENT	UNITS OF SERVICE	UNITS PER RECIPIENT	COST PER SERVICE
NURSING FACILITIES	\$0	0 *	\$0.00	0	0.0	\$0.00
HOSPITALS	\$4,049,592	6,228 *	\$650.22	35,355	5.7	\$114.54
INPATIENT	\$1,248,262	374	\$3,337.60	1,369	3.7	\$911.81
OUTPATIENT	\$2,801,330	6,092	\$459.84	33,986	5.6	\$82.43
DENTAL SERVICES	\$21,883	86 *	\$254.45	519	6.0	\$42.16
PHARMACY	\$2,733,176	14,318 *	\$190.89	54,302	3.8	\$50.33
PART D - COPAYS	\$115	24 *	\$4.78	0	0.0	\$0.00
PHYSICIAN RELATED	\$2,063,382	12,668 *	\$162.88	83,501	6.6	\$24.71
PHYSICIAN	\$85,297	743	\$114.80	1,476	2.0	\$57.79
CLINIC	\$914,412	7,283	\$125.55	60,579	8.3	\$15.09
FAMILY PLANNING	\$185,512	2,298	\$80.73	4,344	1.9	\$42.71
X-RAY AND LAB	\$193,530	2,386	\$81.11	7,644	3.2	\$25.32
NURSE PRACTITIONER	\$1,243	10	\$124.29	19	1.9	\$65.41
PODIATRY	\$10,185	81	\$125.74	178	2.2	\$57.22
CRNA SERVICES	\$171	1	\$170.76	175	175.0	\$0.98
RURAL HEALTH CLINICS	\$491,833	3,603	\$136.51	5,928	1.6	\$82.97
CASE MANAGEMENT	\$644	26	\$24.77	26	1.0	\$24.77
FED QUALIFIED HEALTH CARE	\$156,888	983	\$159.60	2,612	2.7	\$60.06
PSYCHOLOGIST SERVICES	\$23,667	207	\$114.34	520	2.5	\$45.51
IN-HOME SERVICES	\$69,018	93 *	\$742.13	15,270	164.2	\$4.52
HOME HEALTH SERVICES	\$8,156	23	\$354.59	799	34.7	\$10.21
ADULT DAY HEALTH CARE	\$0	0	\$0.00	0	0.0	\$0.00
AGED AND DISABLED WAIVER	\$0	0	\$0.00	0	0.0	\$0.00
PERSONAL CARE	\$60,862	73	\$833.73	14,471	198.2	\$4.21
AIDS WAIVER	\$0	0	\$0.00	0	0.0	\$0.00
PHYSICAL DISABLED WAIVER	\$0	0	\$0.00	0	0.0	\$0.00
INDEPENDENT LIVING WAIVER	\$0	0	\$0.00	0	0.0	\$0.00
REHAB AND SPECIALTY SERVICES	\$225,555	28,912 *	\$7.80	43,484	1.5	\$5.19
AUDIOLOGY SERVICES	\$314	11	\$28.52	11	1.0	\$28.52
OPTOMETRIC SERVICES	\$54,550	900	\$60.61	2,470	2.7	\$22.08
DURABLE MEDICAL EQUIPMENT	\$61,301	267	\$229.59	825	3.1	\$74.30
AMBULANCE SERVICES	\$87,305	326	\$267.81	6,677	20.5	\$13.08
REHABILITATION CENTER	\$0	0	\$0.00	0	0.0	\$0.00
HOSPICE	\$0	0	\$0.00	0	0.0	\$0.00
NON-EMERGENCY TRANS	\$21,928	28,422	\$0.77	33,499	1.2	\$0.65
NON-PARTICIPATING PROV	\$0	0	\$0.00	0	0.0	\$0.00
COMPREHENSIVE DAY REHAB	\$0	0	\$0.00	0	0.0	\$0.00
DISEASE MANAGEMENT	\$157	2	\$78.41	2	1.0	\$78.41
BUY-IN PREMIUMS	\$882,580	8,934 **	\$98.79			
PART-A	\$846	2	\$423.00			
PART-B	\$881,734	8,932	\$98.72			
MENTAL HEALTH SERVICES	\$304,705	640 *	\$476.10	34,503	53.9	\$8.83
PRIVATE HOME ICF/MR	\$0	0	\$0.00	0	0.0	\$0.00
MR/DD WAIVER	\$0	0	\$0.00	0	0.0	\$0.00
PSYCH REHAB-PRIVATE	\$0	0	\$0.00	0	0.0	\$0.00
CSTAR - PRIVATE	\$291,857	611	\$477.67	32,602	53.4	\$8.95
TARGETED CASE MANAGEMENT	\$12,849	29	\$443.06	1,901	65.6	\$6.76
COMMUNITY SUPPORT WAIVER	\$0	0	\$0.00	0	0.0	\$0.00
STATE INSTITUTIONS	\$271,381	629 *	\$431.45	10,541	16.8	\$25.75
ICF/MENTALLY RETARDED	\$0	0	\$0.00	0	0.0	\$0.00
MENTAL HOSPITAL	\$0	0	\$0.00	0	0.0	\$0.00
PSYCH CARE UNDER AGE 22	\$1,654	3	\$551.25	3	1.0	\$551.25
PSYCH REHAB-PUBLIC	\$239,441	450	\$532.09	8,270	18.4	\$28.95
CSTAR - PUBLIC	\$2,760	26	\$106.14	255	9.8	\$10.82
TARGETED CASE MANAGEMENT	\$27,527	191	\$144.12	2,013	10.5	\$13.67
FSD CASE MANAGEMENT	\$0	0	\$0.00	0	0.0	\$0.00
EPSDT SERVICES	\$26,300	334 *	\$78.74	1,699	5.1	\$15.48
EPSDT SCREENINGS	\$695	10	\$69.45	9	0.9	\$77.17
EPSDT REFERRAL SERVICES	\$25,605	331	\$77.36	1,690	5.1	\$15.15
EPSDT TARGETED CASE MGMT	\$0	0	\$0.00	0	0.0	\$0.00
MANAGED CARE PREMIUMS	\$16,003,605	51,283 *	\$312.06			
TOTAL	\$26,651,291	77,195 *	\$345.25			

* Unduplicated total.

** Recipients are not added to the total.

*** Medical Assistance for Families activity for both parent and child are in the parent total.

TABLE 23
MO HEALTHNET RECIPIENTS AND PAYMENTS BY ELIGIBILITY CATEGORY
NOVEMBER 2008

ELIGIBILITY CATEGORY: MEDICAL ASSISTANCE FOR FAMILIES - CHILDREN

NUMBER OF ELIGIBLES ENROLLED ON 10/31/08: 207,503

NUMBER OF ELIGIBLES ENROLLED DURING NOVEMBER 2008: 211,609

	EXPENDITURES	RECIPIENTS	COST PER RECIPIENT	UNITS OF SERVICE	UNITS PER RECIPIENT	COST PER SERVICE
NURSING FACILITIES	\$0	0 *	\$0.00	0	0.0	\$0.00
HOSPITALS	\$5,311,876	8,204 *	\$647.47	27,898	3.4	\$190.40
INPATIENT	\$3,023,853	700	\$4,319.79	3,236	4.6	\$934.44
OUTPATIENT	\$2,288,022	7,760	\$294.85	24,662	3.2	\$92.78
DENTAL SERVICES	\$253,091	1,750 *	\$144.62	7,296	4.2	\$34.69
PHARMACY	\$3,317,740	23,384 *	\$141.88	51,383	2.2	\$64.57
PART D - COPAYS	\$13	3 *	\$4.22	0	0.0	\$0.00
PHYSICIAN RELATED	\$2,139,140	16,253 *	\$131.62	81,932	5.0	\$26.11
PHYSICIAN	\$43,631	419	\$104.13	714	1.7	\$61.11
CLINIC	\$701,346	7,015	\$99.98	53,797	7.7	\$13.04
FAMILY PLANNING	\$70,637	1,166	\$60.58	1,418	1.2	\$49.81
X-RAY AND LAB	\$82,252	2,076	\$39.62	4,310	2.1	\$19.08
NURSE PRACTITIONER	\$650	11	\$59.05	12	1.1	\$54.13
PODIATRY	\$3,634	58	\$62.66	80	1.4	\$45.43
CRNA SERVICES	\$0	0	\$0.00	0	0.0	\$0.00
RURAL HEALTH CLINICS	\$633,577	5,981	\$105.93	8,158	1.4	\$77.66
CASE MANAGEMENT	\$214	5	\$42.81	5	1.0	\$42.81
FED QUALIFIED HEALTH CARE	\$546,074	2,193	\$249.01	11,425	5.2	\$47.80
PSYCHOLOGIST SERVICES	\$57,125	371	\$153.97	2,013	5.4	\$28.38
IN-HOME SERVICES	\$5,428	18 *	\$301.54	625	34.7	\$8.68
HOME HEALTH SERVICES	\$5,428	18	\$301.54	625	34.7	\$8.68
ADULT DAY HEALTH CARE	\$0	0	\$0.00	0	0.0	\$0.00
AGED AND DISABLED WAIVER	\$0	0	\$0.00	0	0.0	\$0.00
PERSONAL CARE	\$0	0	\$0.00	0	0.0	\$0.00
AIDS WAIVER	\$0	0	\$0.00	0	0.0	\$0.00
PHYSICAL DISABLED WAIVER	\$0	0	\$0.00	0	0.0	\$0.00
INDEPENDENT LIVING WAIVER	\$0	0	\$0.00	0	0.0	\$0.00
REHAB AND SPECIALTY SERVICES	\$335,798	76,326 *	\$4.40	106,657	1.4	\$3.15
AUDIOLOGY SERVICES	\$477	43	\$11.08	178	4.1	\$2.68
OPTOMETRIC SERVICES	\$87,277	1,338	\$65.23	2,990	2.2	\$29.19
DURABLE MEDICAL EQUIPMENT	\$106,245	491	\$216.38	1,388	2.8	\$76.55
AMBULANCE SERVICES	\$80,980	240	\$337.42	7,803	32.5	\$10.38
REHABILITATION CENTER	\$2,050	10	\$205.00	195	19.5	\$10.51
HOSPICE	\$3,951	2	\$1,975.43	31	15.5	\$127.45
NON-EMERGENCY TRANS	\$54,818	76,228	\$0.72	94,072	1.2	\$0.58
NON-PARTICIPATING PROV	\$0	0	\$0.00	0	0.0	\$0.00
COMPREHENSIVE DAY REHAB	\$0	0	\$0.00	0	0.0	\$0.00
DISEASE MANAGEMENT	\$0	0	\$0.00	0	0.0	\$0.00
BUY-IN PREMIUMS	\$0	0	\$0.00			
PART-A	\$0	0	\$0.00			
PART-B	\$0	0	\$0.00			
MENTAL HEALTH SERVICES	\$397,599	566 *	\$702.47	34,913	61.7	\$11.39
PRIVATE HOME ICF/MR	\$0	0	\$0.00	0	0.0	\$0.00
MR/DD WAIVER	\$34,714	11	\$3,155.82	1,284	116.7	\$27.04
PSYCH REHAB-PRIVATE	\$0	0	\$0.00	0	0.0	\$0.00
CSTAR - PRIVATE	\$286,211	275	\$1,040.77	22,857	83.1	\$12.52
TARGETED CASE MANAGEMENT	\$71,205	276	\$257.99	9,832	35.6	\$7.24
COMMUNITY SUPPORT WAIVER	\$5,468	11	\$497.13	940	85.5	\$5.82
STATE INSTITUTIONS	\$1,150,473	2,193 *	\$524.61	56,132	25.6	\$20.50
ICF/MENTALLY RETARDED	\$0	0	\$0.00	0	0.0	\$0.00
MENTAL HOSPITAL	\$0	0	\$0.00	0	0.0	\$0.00
PSYCH CARE UNDER AGE 22	\$74,292	7	\$10,613.15	129	18.4	\$575.91
PSYCH REHAB-PUBLIC	\$521,867	614	\$849.95	13,394	21.8	\$38.96
CSTAR - PUBLIC	\$15,665	22	\$712.03	974	44.3	\$16.08
TARGETED CASE MANAGEMENT	\$538,649	1,980	\$272.04	41,635	21.0	\$12.94
FSD CASE MANAGEMENT	\$0	0	\$0.00	0	0.0	\$0.00
EPSDT SERVICES	\$2,235,145	17,446 *	\$128.12	222,011	12.7	\$10.07
EPSDT SCREENINGS	\$171,392	2,551	\$67.19	2,668	1.0	\$64.24
EPSDT REFERRAL SERVICES	\$2,063,642	16,749	\$123.21	219,342	13.1	\$9.41
EPSDT TARGETED CASE MGMT	\$111	1	\$111.00	1	1.0	\$111.00
MANAGED CARE PREMIUMS	\$26,361,810	149,149 *	\$176.75			
TOTAL	\$41,508,113	219,941 *	\$188.72			

* Unduplicated total.

** Recipients are not added to the total.

*** Medical Assistance for Families activity for both parent and child are in the parent total.

**TABLE 23
MO HEALTHNET RECIPIENTS AND PAYMENTS BY ELIGIBILITY CATEGORY
NOVEMBER 2008**

ELIGIBILITY CATEGORY: PERMANENTLY & TOTALLY DISABLED

NUMBER OF ELIGIBLES ENROLLED ON 10/31/08: 146,359

NUMBER OF ELIGIBLES ENROLLED DURING NOVEMBER 2008: 149,332

	EXPENDITURES	RECIPIENTS	COST PER RECIPIENT	UNITS OF SERVICE	UNITS PER RECIPIENT	COST PER SERVICE
NURSING FACILITIES	\$18,851,363	5,573 *	\$3,382.62	44,174	7.9	\$426.75
HOSPITALS	\$43,245,667	42,454 *	\$1,018.65	388,504	9.2	\$111.31
INPATIENT	\$22,449,538	3,713	\$6,046.20	24,081	6.5	\$932.25
OUTPATIENT	\$20,796,128	41,417	\$502.12	364,423	8.8	\$57.07
DENTAL SERVICES	\$144,263	823 *	\$175.29	3,689	4.5	\$39.11
PHARMACY	\$36,042,963	87,423 *	\$412.28	556,803	6.4	\$64.73
PART D - COPAYS	\$170,893	34,258 *	\$4.99	194,737	5.7	\$0.88
PHYSICIAN RELATED	\$17,873,265	91,035 *	\$196.33	2,885,633	31.7	\$6.19
PHYSICIAN	\$882,600	10,021	\$88.08	25,712	2.6	\$34.33
CLINIC	\$12,123,806	69,060	\$175.55	2,701,501	39.1	\$4.49
FAMILY PLANNING	\$151,515	2,061	\$73.52	5,050	2.5	\$30.00
X-RAY AND LAB	\$1,170,280	16,224	\$72.13	65,609	4.0	\$17.84
NURSE PRACTITIONER	\$15,573	212	\$73.46	364	1.7	\$42.78
PODIATRY	\$106,106	2,650	\$40.04	4,706	1.8	\$22.55
CRNA SERVICES	\$0	0	\$0.00	0	0.0	\$0.00
RURAL HEALTH CLINICS	\$1,785,404	17,415	\$102.52	39,490	2.3	\$45.21
CASE MANAGEMENT	\$1,139	16	\$71.16	16	1.0	\$71.16
FED QUALIFIED HEALTH CARE	\$1,314,753	7,779	\$169.01	34,670	4.5	\$37.92
PSYCHOLOGIST SERVICES	\$322,091	2,987	\$107.83	8,515	2.9	\$37.83
IN-HOME SERVICES	\$18,218,011	19,886 *	\$916.12	3,985,801	200.4	\$4.57
HOME HEALTH SERVICES	\$363,849	713	\$510.31	38,001	53.3	\$9.57
ADULT DAY HEALTH CARE	\$1,173,862	940	\$1,248.79	17,127	18.2	\$68.54
AGED AND DISABLED WAIVER	\$311,990	614	\$508.13	74,824	121.9	\$4.17
PERSONAL CARE	\$15,480,450	18,563	\$833.94	3,730,914	201.0	\$4.15
AIDS WAIVER	\$205,842	61	\$3,374.46	10,438	171.1	\$19.72
PHYSICAL DISABLED WAIVER	\$550,840	61	\$9,030.17	79,428	1,302.1	\$6.94
INDEPENDENT LIVING WAIVER	\$131,178	106	\$1,237.53	35,069	330.8	\$3.74
REHAB AND SPECIALTY SERVICES	\$7,806,646	151,478 *	\$51.54	1,121,042	7.4	\$6.96
AUDIOLOGY SERVICES	\$4,666	110	\$42.42	414	3.8	\$11.27
OPTOMETRIC SERVICES	\$289,419	4,768	\$60.70	11,428	2.4	\$25.33
DURABLE MEDICAL EQUIPMENT	\$3,514,091	15,766	\$222.89	810,353	51.4	\$4.34
AMBULANCE SERVICES	\$1,279,993	5,910	\$216.58	122,278	20.7	\$10.47
REHABILITATION CENTER	\$12,654	67	\$188.86	1,975	29.5	\$6.41
HOSPICE	\$1,075,774	364	\$2,955.42	8,729	24.0	\$123.24
NON-EMERGENCY TRANS	\$1,618,346	150,051	\$10.79	165,147	1.1	\$9.80
NON-PARTICIPATING PROV	\$8,753	164	\$53.37	615	3.8	\$14.23
COMPREHENSIVE DAY REHAB	\$1,540	1	\$1,540.00	14	14.0	\$110.00
DISEASE MANAGEMENT	\$1,411	44	\$32.07	89	2.0	\$15.85
BUY-IN PREMIUMS	\$6,073,266	60,743 **	\$99.98			
PART-A	\$17,978	35	\$513.64			
PART-B	\$6,055,289	60,708	\$99.74			
MENTAL HEALTH SERVICES	\$32,225,980	9,456 *	\$3,407.99	1,587,141	167.8	\$20.30
PRIVATE HOME ICF/MR	\$411,201	73	\$5,632.89	2,265	31.0	\$181.55
MR/DD WAIVER	\$29,230,444	6,018	\$4,857.17	1,187,221	197.3	\$24.62
PSYCH REHAB-PRIVATE	\$0	0	\$0.00	0	0.0	\$0.00
CSTAR - PRIVATE	\$503,052	978	\$514.37	56,297	57.6	\$8.94
TARGETED CASE MANAGEMENT	\$1,384,112	3,691	\$375.00	182,228	49.4	\$7.60
COMMUNITY SUPPORT WAIVER	\$697,172	672	\$1,037.46	159,130	236.8	\$4.38
STATE INSTITUTIONS	\$17,701,496	21,901 *	\$808.25	932,464	42.6	\$18.98
ICF/MENTALLY RETARDED	\$7,140,409	557	\$12,819.41	16,632	29.9	\$429.32
MENTAL HOSPITAL	\$0	0	\$0.00	0	0.0	\$0.00
PSYCH CARE UNDER AGE 22	\$85,925	28	\$3,068.76	176	6.3	\$488.21
PSYCH REHAB-PUBLIC	\$8,227,644	12,194	\$674.73	672,919	55.2	\$12.23
CSTAR - PUBLIC	\$24,989	122	\$204.83	2,254	18.5	\$11.09
TARGETED CASE MANAGEMENT	\$2,222,529	10,829	\$205.24	240,483	22.2	\$9.24
FSD CASE MANAGEMENT	\$0	0	\$0.00	0	0.0	\$0.00
EPSDT SERVICES	\$2,507,457	2,936 *	\$854.04	528,396	180.0	\$4.75
EPSDT SCREENINGS	\$11,856	145	\$81.77	140	1.0	\$84.69
EPSDT REFERRAL SERVICES	\$2,495,601	2,904	\$859.37	528,256	181.9	\$4.72
EPSDT TARGETED CASE MGMT	\$0	0	\$0.00	0	0.0	\$0.00
MANAGED CARE PREMIUMS	\$0	0 *	\$0.00			
TOTAL	\$200,861,269	162,205 *	\$1,238.32			

* Unduplicated total.

** Recipients are not added to the total.

TABLE 23
MO HEALTHNET RECIPIENTS AND PAYMENTS BY ELIGIBILITY CATEGORY
NOVEMBER 2008

ELIGIBILITY CATEGORY: AID TO THE BLIND

NUMBER OF ELIGIBLES ENROLLED ON 10/31/08: 900

NUMBER OF ELIGIBLES ENROLLED DURING NOVEMBER 2008: 922

	EXPENDITURES	RECIPIENTS	COST PER RECIPIENT	UNITS OF SERVICE	UNITS PER RECIPIENT	COST PER SERVICE
NURSING FACILITIES	\$50,710	17 *	\$2,982.96	131	7.7	\$387.10
HOSPITALS	\$56,425	188 *	\$300.13	1,967	10.5	\$28.69
INPATIENT	\$11,372	7	\$1,624.56	14	2.0	\$812.28
OUTPATIENT	\$45,053	185	\$243.53	1,953	10.6	\$23.07
DENTAL SERVICES	\$1,961	9 *	\$217.85	36	4.0	\$54.46
PHARMACY	\$77,015	373 *	\$206.47	1,470	3.9	\$52.39
PART D - COPAYS	\$1,523	313 *	\$4.87	1,723	5.5	\$0.88
PHYSICIAN RELATED	\$75,572	473 *	\$159.77	32,626	69.0	\$2.32
PHYSICIAN	\$7,337	61	\$120.27	202	3.3	\$36.32
CLINIC	\$54,798	373	\$146.91	31,647	84.8	\$1.73
FAMILY PLANNING	\$330	6	\$55.02	8	1.3	\$41.27
X-RAY AND LAB	\$4,674	69	\$67.75	537	7.8	\$8.70
NURSE PRACTITIONER	\$0	0	\$0.00	0	0.0	\$0.00
PODIATRY	\$295	18	\$16.38	28	1.6	\$10.53
CRNA SERVICES	\$0	0	\$0.00	0	0.0	\$0.00
RURAL HEALTH CLINICS	\$3,993	76	\$52.54	124	1.6	\$32.20
CASE MANAGEMENT	\$0	0	\$0.00	0	0.0	\$0.00
FED QUALIFIED HEALTH CARE	\$3,504	42	\$83.42	63	1.5	\$55.61
PSYCHOLOGIST SERVICES	\$641	4	\$160.35	17	4.3	\$37.73
IN-HOME SERVICES	\$351,380	305 *	\$1,152.06	79,736	261.4	\$4.41
HOME HEALTH SERVICES	\$1,425	3	\$475.08	89	29.7	\$16.01
ADULT DAY HEALTH CARE	\$15,776	14	\$1,126.87	234	16.7	\$67.42
AGED AND DISABLED WAIVER	\$70,977	89	\$797.50	17,340	194.8	\$4.09
PERSONAL CARE	\$262,129	290	\$903.89	61,792	213.1	\$4.24
AIDS WAIVER	\$0	0	\$0.00	0	0.0	\$0.00
PHYSICAL DISABLED WAIVER	\$0	0	\$0.00	0	0.0	\$0.00
INDEPENDENT LIVING WAIVER	\$1,072	2	\$535.80	281	140.5	\$3.81
REHAB AND SPECIALTY SERVICES	\$25,962	917 *	\$28.31	7,483	8.2	\$3.47
AUDIOLOGY SERVICES	\$42	2	\$21.03	4	2.0	\$10.52
OPTOMETRIC SERVICES	\$911	25	\$36.42	43	1.7	\$21.18
DURABLE MEDICAL EQUIPMENT	\$9,558	142	\$67.31	5,690	40.1	\$1.68
AMBULANCE SERVICES	\$6,062	31	\$195.56	748	24.1	\$8.10
REHABILITATION CENTER	\$155	1	\$154.66	33	33.0	\$4.69
HOSPICE	\$0	0	\$0.00	0	0.0	\$0.00
NON-EMERGENCY TRANS	\$9,212	913	\$10.09	963	1.0	\$9.57
NON-PARTICIPATING PROV	\$0	0	\$0.00	0	0.0	\$0.00
COMPREHENSIVE DAY REHAB	\$0	0	\$0.00	0	0.0	\$0.00
DISEASE MANAGEMENT	\$23	2	\$11.62	2	1.0	\$11.62
BUY-IN PREMIUMS	\$59,511	595 **	\$100.02			
PART-A	\$1,692	4	\$423.00			
PART-B	\$57,819	591	\$97.83			
MENTAL HEALTH SERVICES	\$85,128	31 *	\$2,746.05	5,220	168.4	\$16.31
PRIVATE HOME ICF/MR	\$0	0	\$0.00	0	0.0	\$0.00
MR/DD WAIVER	\$72,401	14	\$5,171.50	2,568	183.4	\$28.19
PSYCH REHAB-PRIVATE	\$0	0	\$0.00	0	0.0	\$0.00
CSTAR - PRIVATE	\$4,087	3	\$1,362.17	753	251.0	\$5.43
TARGETED CASE MANAGEMENT	\$4,188	16	\$261.76	545	34.1	\$7.68
COMMUNITY SUPPORT WAIVER	\$4,452	5	\$890.40	1,354	270.8	\$3.29
STATE INSTITUTIONS	\$30,430	65 *	\$468.16	2,307	35.5	\$13.19
ICF/MENTALLY RETARDED	\$0	0	\$0.00	0	0.0	\$0.00
MENTAL HOSPITAL	\$0	0	\$0.00	0	0.0	\$0.00
PSYCH CARE UNDER AGE 22	\$0	0	\$0.00	0	0.0	\$0.00
PSYCH REHAB-PUBLIC	\$17,146	20	\$857.30	672	33.6	\$25.51
CSTAR - PUBLIC	\$0	0	\$0.00	0	0.0	\$0.00
TARGETED CASE MANAGEMENT	\$13,284	45	\$295.21	1,635	36.3	\$8.12
FSD CASE MANAGEMENT	\$0	0	\$0.00	0	0.0	\$0.00
EPSDT SERVICES	\$11,838	12 *	\$986.47	2,459	204.9	\$4.81
EPSDT SCREENINGS	\$0	0	\$0.00	0	0.0	\$0.00
EPSDT REFERRAL SERVICES	\$11,838	12	\$986.47	2,459	204.9	\$4.81
EPSDT TARGETED CASE MGMT	\$0	0	\$0.00	0	0.0	\$0.00
MANAGED CARE PREMIUMS	\$0	0 *	\$0.00			
TOTAL	\$827,455	939 *	\$881.21			

* Unduplicated total.

** Recipients are not added to the total.

**TABLE 23
MO HEALTHNET RECIPIENTS AND PAYMENTS BY ELIGIBILITY CATEGORY
NOVEMBER 2008**

ELIGIBILITY CATEGORY: GENERAL RELIEF

NUMBER OF ELIGIBLES ENROLLED ON 10/31/08: 0

NUMBER OF ELIGIBLES ENROLLED DURING NOVEMBER 2008: 0

	EXPENDITURES	RECIPIENTS	COST PER RECIPIENT	UNITS OF SERVICE	UNITS PER RECIPIENT	COST PER SERVICE
NURSING FACILITIES	\$0	0 *	\$0.00	0	0.0	\$0.00
HOSPITALS	\$0	0 *	\$0.00	0	0.0	\$0.00
INPATIENT	\$0	0	\$0.00	0	0.0	\$0.00
OUTPATIENT	\$0	0	\$0.00	0	0.0	\$0.00
DENTAL SERVICES	\$0	0 *	\$0.00	0	0.0	\$0.00
PHARMACY	\$0	0 *	\$0.00	0	0.0	\$0.00
PART D - COPAYS	\$0	0 *	\$0.00	0	0.0	\$0.00
PHYSICIAN RELATED	\$32	1 *	\$31.53	2	2.0	\$15.77
PHYSICIAN	\$32	1	\$31.53	2	2.0	\$15.77
CLINIC	\$0	0	\$0.00	0	0.0	\$0.00
FAMILY PLANNING	\$0	0	\$0.00	0	0.0	\$0.00
X-RAY AND LAB	\$0	0	\$0.00	0	0.0	\$0.00
NURSE PRACTITIONER	\$0	0	\$0.00	0	0.0	\$0.00
PODIATRY	\$0	0	\$0.00	0	0.0	\$0.00
CRNA SERVICES	\$0	0	\$0.00	0	0.0	\$0.00
RURAL HEALTH CLINICS	\$0	0	\$0.00	0	0.0	\$0.00
CASE MANAGEMENT	\$0	0	\$0.00	0	0.0	\$0.00
FED QUALIFIED HEALTH CARE	\$0	0	\$0.00	0	0.0	\$0.00
PSYCHOLOGIST SERVICES	\$0	0	\$0.00	0	0.0	\$0.00
IN-HOME SERVICES	\$0	0 *	\$0.00	0	0.0	\$0.00
HOME HEALTH SERVICES	\$0	0	\$0.00	0	0.0	\$0.00
ADULT DAY HEALTH CARE	\$0	0	\$0.00	0	0.0	\$0.00
AGED AND DISABLED WAIVER	\$0	0	\$0.00	0	0.0	\$0.00
PERSONAL CARE	\$0	0	\$0.00	0	0.0	\$0.00
AIDS WAIVER	\$0	0	\$0.00	0	0.0	\$0.00
PHYSICAL DISABLED WAIVER	\$0	0	\$0.00	0	0.0	\$0.00
INDEPENDENT LIVING WAIVER	\$0	0	\$0.00	0	0.0	\$0.00
REHAB AND SPECIALTY SERVICES	\$0	0 *	\$0.00	0	0.0	\$0.00
AUDIOLOGY SERVICES	\$0	0	\$0.00	0	0.0	\$0.00
OPTOMETRIC SERVICES	\$0	0	\$0.00	0	0.0	\$0.00
DURABLE MEDICAL EQUIPMENT	\$0	0	\$0.00	0	0.0	\$0.00
AMBULANCE SERVICES	\$0	0	\$0.00	0	0.0	\$0.00
REHABILITATION CENTER	\$0	0	\$0.00	0	0.0	\$0.00
HOSPICE	\$0	0	\$0.00	0	0.0	\$0.00
NON-EMERGENCY TRANS	\$0	0	\$0.00	0	0.0	\$0.00
NON-PARTICIPATING PROV	\$0	0	\$0.00	0	0.0	\$0.00
COMPREHENSIVE DAY REHAB	\$0	0	\$0.00	0	0.0	\$0.00
DISEASE MANAGEMENT	\$0	0	\$0.00	0	0.0	\$0.00
BUY-IN PREMIUMS	\$59,934	621 **	\$96.51			
PART-A	\$1,311	3	\$437.10			
PART-B	\$58,622	618	\$94.86			
MENTAL HEALTH SERVICES	\$0	0 *	\$0.00	0	0.0	\$0.00
PRIVATE HOME ICF/MR	\$0	0	\$0.00	0	0.0	\$0.00
MR/DD WAIVER	\$0	0	\$0.00	0	0.0	\$0.00
PSYCH REHAB-PRIVATE	\$0	0	\$0.00	0	0.0	\$0.00
CSTAR - PRIVATE	\$0	0	\$0.00	0	0.0	\$0.00
TARGETED CASE MANAGEMENT	\$0	0	\$0.00	0	0.0	\$0.00
COMMUNITY SUPPORT WAIVER	\$0	0	\$0.00	0	0.0	\$0.00
STATE INSTITUTIONS	\$0	0 *	\$0.00	0	0.0	\$0.00
ICF/MENTALLY RETARDED	\$0	0	\$0.00	0	0.0	\$0.00
MENTAL HOSPITAL	\$0	0	\$0.00	0	0.0	\$0.00
PSYCH CARE UNDER AGE 22	\$0	0	\$0.00	0	0.0	\$0.00
PSYCH REHAB-PUBLIC	\$0	0	\$0.00	0	0.0	\$0.00
CSTAR - PUBLIC	\$0	0	\$0.00	0	0.0	\$0.00
TARGETED CASE MANAGEMENT	\$0	0	\$0.00	0	0.0	\$0.00
FSD CASE MANAGEMENT	\$0	0	\$0.00	0	0.0	\$0.00
EPSDT SERVICES	\$0	0 *	\$0.00	0	0.0	\$0.00
EPSDT SCREENINGS	\$0	0	\$0.00	0	0.0	\$0.00
EPSDT REFERRAL SERVICES	\$0	0	\$0.00	0	0.0	\$0.00
EPSDT TARGETED CASE MGMT	\$0	0	\$0.00	0	0.0	\$0.00
MANAGED CARE PREMIUMS	\$0	0 *	\$0.00			
TOTAL	\$59,965	1 *	\$59,965.23			

* Unduplicated total.

** Recipients are not added to the total.

**TABLE 23
MO HEALTHNET RECIPIENTS AND PAYMENTS BY ELIGIBILITY CATEGORY
NOVEMBER 2008**

ELIGIBILITY CATEGORY: MO HEALTHNET FOR PREGNANT WOMEN (MAF INCOME LIMIT)

NUMBER OF ELIGIBLES ENROLLED ON 10/31/08: 9,919

NUMBER OF ELIGIBLES ENROLLED DURING NOVEMBER 2008: 9,468

	EXPENDITURES	RECIPIENTS	COST PER RECIPIENT	UNITS OF SERVICE	UNITS PER RECIPIENT	COST PER SERVICE
NURSING FACILITIES	\$0	0 *	\$0.00	0	0.0	\$0.00
HOSPITALS	\$1,474,646	2,371 *	\$621.95	14,657	6.2	\$100.61
INPATIENT	\$740,322	405	\$1,827.96	950	2.4	\$779.29
OUTPATIENT	\$734,324	2,180	\$336.85	13,707	6.3	\$53.57
DENTAL SERVICES	\$30,080	116 *	\$259.31	538	4.6	\$55.91
PHARMACY	\$178,811	2,382 *	\$75.07	5,595	2.4	\$31.96
PART D - COPAYS	\$7	1 *	\$6.55	6	6.0	\$1.09
PHYSICIAN RELATED	\$911,746	3,719 *	\$245.16	38,104	10.3	\$23.93
PHYSICIAN	\$82,308	330	\$249.42	585	1.8	\$140.70
CLINIC	\$398,315	2,280	\$174.70	26,429	11.6	\$15.07
FAMILY PLANNING	\$124,177	431	\$288.11	3,098	7.2	\$40.08
X-RAY AND LAB	\$111,706	1,103	\$101.27	5,468	5.0	\$20.43
NURSE PRACTITIONER	\$121	1	\$120.76	2	2.0	\$60.38
PODIATRY	\$67	2	\$33.46	2	1.0	\$33.46
CRNA SERVICES	\$0	0	\$0.00	0	0.0	\$0.00
RURAL HEALTH CLINICS	\$88,703	584	\$151.89	1,159	2.0	\$76.53
CASE MANAGEMENT	\$5,476	225	\$24.34	232	1.0	\$23.60
FED QUALIFIED HEALTH CARE	\$98,821	346	\$285.61	1,086	3.1	\$91.00
PSYCHOLOGIST SERVICES	\$2,053	18	\$114.06	43	2.4	\$47.75
IN-HOME SERVICES	\$2,079	3 *	\$692.92	169	56.3	\$12.30
HOME HEALTH SERVICES	\$2,079	3	\$692.92	169	56.3	\$12.30
ADULT DAY HEALTH CARE	\$0	0	\$0.00	0	0.0	\$0.00
AGED AND DISABLED WAIVER	\$0	0	\$0.00	0	0.0	\$0.00
PERSONAL CARE	\$0	0	\$0.00	0	0.0	\$0.00
AIDS WAIVER	\$0	0	\$0.00	0	0.0	\$0.00
PHYSICAL DISABLED WAIVER	\$0	0	\$0.00	0	0.0	\$0.00
INDEPENDENT LIVING WAIVER	\$0	0	\$0.00	0	0.0	\$0.00
REHAB AND SPECIALTY SERVICES	\$32,342	4,552 *	\$7.10	8,524	1.9	\$3.79
AUDIOLOGY SERVICES	\$32	1	\$32.09	1	1.0	\$32.09
OPTOMETRIC SERVICES	\$5,842	97	\$60.22	262	2.7	\$22.30
DURABLE MEDICAL EQUIPMENT	\$1,026	6	\$171.07	10	1.7	\$102.64
AMBULANCE SERVICES	\$20,910	69	\$303.04	1,734	25.1	\$12.06
REHABILITATION CENTER	\$0	0	\$0.00	0	0.0	\$0.00
HOSPICE	\$0	0	\$0.00	0	0.0	\$0.00
NON-EMERGENCY TRANS	\$4,010	4,494	\$0.89	6,510	1.5	\$0.62
NON-PARTICIPATING PROV	\$0	0	\$0.00	0	0.0	\$0.00
COMPREHENSIVE DAY REHAB	\$0	0	\$0.00	0	0.0	\$0.00
DISEASE MANAGEMENT	\$523	5	\$104.51	7	1.4	\$74.65
BUY-IN PREMIUMS	\$0	0 **	\$0.00			
PART-A	\$0	0	\$0.00			
PART-B	\$0	0	\$0.00			
MENTAL HEALTH SERVICES	\$73,850	119 *	\$620.59	9,084	76.3	\$8.13
PRIVATE HOME ICF/MR	\$0	0	\$0.00	0	0.0	\$0.00
MR/DD WAIVER	\$0	0	\$0.00	0	0.0	\$0.00
PSYCH REHAB-PRIVATE	\$0	0	\$0.00	0	0.0	\$0.00
CSTAR - PRIVATE	\$71,837	115	\$624.67	8,794	76.5	\$8.17
TARGETED CASE MANAGEMENT	\$2,013	4	\$503.28	290	72.5	\$6.94
COMMUNITY SUPPORT WAIVER	\$0	0	\$0.00	0	0.0	\$0.00
STATE INSTITUTIONS	\$22,366	47 *	\$475.88	1,343	28.6	\$16.65
ICF/MENTALLY RETARDED	\$0	0	\$0.00	0	0.0	\$0.00
MENTAL HOSPITAL	\$0	0	\$0.00	0	0.0	\$0.00
PSYCH CARE UNDER AGE 22	\$0	0	\$0.00	0	0.0	\$0.00
PSYCH REHAB-PUBLIC	\$19,627	32	\$613.35	1,138	35.6	\$17.25
CSTAR - PUBLIC	\$31	1	\$31.26	3	3.0	\$10.42
TARGETED CASE MANAGEMENT	\$2,708	17	\$159.27	202	11.9	\$13.40
FSD CASE MANAGEMENT	\$0	0	\$0.00	0	0.0	\$0.00
EPSDT SERVICES	\$51,081	539 *	\$94.77	1,339	2.5	\$38.15
EPSDT SCREENINGS	\$985	14	\$70.37	14	1.0	\$70.37
EPSDT REFERRAL SERVICES	\$50,095	531	\$94.34	1,325	2.5	\$37.81
EPSDT TARGETED CASE MGMT	\$0	0	\$0.00	0	0.0	\$0.00
MANAGED CARE PREMIUMS	\$1,784,113	6,167 *	\$289.30			
TOTAL	\$4,561,120	10,762 *	\$423.82			

* Unduplicated total.

** Recipients are not added to the total.

TABLE 23
MO HEALTHNET RECIPIENTS AND PAYMENTS BY ELIGIBILITY CATEGORY
NOVEMBER 2008

ELIGIBILITY CATEGORY: BLIND PENSION

NUMBER OF ELIGIBLES ENROLLED ON 10/31/08: 2,960

NUMBER OF ELIGIBLES ENROLLED DURING NOVEMBER 2008: 2,996

	EXPENDITURES	RECIPIENTS	COST PER RECIPIENT	UNITS OF SERVICE	UNITS PER RECIPIENT	COST PER SERVICE
NURSING FACILITIES	\$196,942	75 *	\$2,625.90	863	11.5	\$228.21
HOSPITALS	\$124,148	417 *	\$297.72	7,542	18.1	\$16.46
INPATIENT	\$15,615	4	\$3,903.82	18	4.5	\$867.52
OUTPATIENT	\$108,533	417	\$260.27	7,524	18.0	\$14.42
DENTAL SERVICES	\$7,058	30 *	\$235.28	135	4.5	\$52.28
PHARMACY	\$722,556	1,891 *	\$382.10	13,228	7.0	\$54.62
PART D - COPAYS	\$2,367	281 *	\$8.42	1,746	6.2	\$1.36
PHYSICIAN RELATED	\$188,032	1,294 *	\$145.31	84,983	65.7	\$2.21
PHYSICIAN	\$8,599	189	\$45.50	572	3.0	\$15.03
CLINIC	\$151,407	1,008	\$150.21	83,303	82.6	\$1.82
FAMILY PLANNING	\$600	12	\$50.02	13	1.1	\$46.17
X-RAY AND LAB	\$8,590	170	\$50.53	617	3.6	\$13.92
NURSE PRACTITIONER	-\$4	1	-\$4.45	0	0.0	\$0.00
PODIATRY	\$853	69	\$12.37	99	1.4	\$8.62
CRNA SERVICES	\$0	0	\$0.00	0	0.0	\$0.00
RURAL HEALTH CLINICS	\$6,466	140	\$46.19	193	1.4	\$33.50
CASE MANAGEMENT	\$0	0	\$0.00	0	0.0	\$0.00
FED QUALIFIED HEALTH CARE	\$10,305	55	\$187.37	151	2.8	\$68.25
PSYCHOLOGIST SERVICES	\$1,215	18	\$67.50	35	1.9	\$34.72
IN-HOME SERVICES	\$790,925	807 *	\$980.08	179,157	222.0	\$4.41
HOME HEALTH SERVICES	\$1,669	3	\$556.40	35	11.7	\$47.69
ADULT DAY HEALTH CARE	\$15,551	15	\$1,036.72	223	14.9	\$69.73
AGED AND DISABLED WAIVER	\$48,628	57	\$853.13	12,265	215.2	\$3.96
PERSONAL CARE	\$716,571	796	\$900.22	165,444	207.8	\$4.33
AIDS WAIVER	\$0	0	\$0.00	0	0.0	\$0.00
PHYSICAL DISABLED WAIVER	\$8,505	1	\$8,505.30	1,190	1,190.0	\$7.15
INDEPENDENT LIVING WAIVER	\$0	0	\$0.00	0	0.0	\$0.00
REHAB AND SPECIALTY SERVICES	\$86,480	470 *	\$184.00	15,320	32.6	\$5.64
AUDIOLOGY SERVICES	\$603	5	\$120.56	11	2.2	\$54.80
OPTOMETRIC SERVICES	\$2,547	43	\$59.24	100	2.3	\$25.47
DURABLE MEDICAL EQUIPMENT	\$48,009	349	\$137.56	12,585	36.1	\$3.81
AMBULANCE SERVICES	\$17,162	94	\$182.57	2,322	24.7	\$7.39
REHABILITATION CENTER	\$653	2	\$326.30	121	60.5	\$5.39
HOSPICE	\$17,507	14	\$1,250.47	181	12.9	\$96.72
NON-EMERGENCY TRANS	\$0	0	\$0.00	0	0.0	\$0.00
NON-PARTICIPATING PROV	\$0	0	\$0.00	0	0.0	\$0.00
COMPREHENSIVE DAY REHAB	\$0	0	\$0.00	0	0.0	\$0.00
DISEASE MANAGEMENT	\$0	0	\$0.00	0	0.0	\$0.00
BUY-IN PREMIUMS	\$0	0 **	\$0.00			
PART-A	\$0	0	\$0.00			
PART-B	\$0	0	\$0.00			
MENTAL HEALTH SERVICES	\$0	0 *	\$0.00	0	0.0	\$0.00
PRIVATE HOME ICF/MR	\$0	0	\$0.00	0	0.0	\$0.00
MR/DD WAIVER	\$0	0	\$0.00	0	0.0	\$0.00
PSYCH REHAB-PRIVATE	\$0	0	\$0.00	0	0.0	\$0.00
CSTAR - PRIVATE	\$0	0	\$0.00	0	0.0	\$0.00
TARGETED CASE MANAGEMENT	\$0	0	\$0.00	0	0.0	\$0.00
COMMUNITY SUPPORT WAIVER	\$0	0	\$0.00	0	0.0	\$0.00
STATE INSTITUTIONS	\$0	0 *	\$0.00	0	0.0	\$0.00
ICF/MENTALLY RETARDED	\$0	0	\$0.00	0	0.0	\$0.00
MENTAL HOSPITAL	\$0	0	\$0.00	0	0.0	\$0.00
PSYCH CARE UNDER AGE 22	\$0	0	\$0.00	0	0.0	\$0.00
PSYCH REHAB-PUBLIC	\$0	0	\$0.00	0	0.0	\$0.00
CSTAR - PUBLIC	\$0	0	\$0.00	0	0.0	\$0.00
TARGETED CASE MANAGEMENT	\$0	0	\$0.00	0	0.0	\$0.00
FSD CASE MANAGEMENT	\$0	0	\$0.00	0	0.0	\$0.00
EPSDT SERVICES	\$0	0 *	\$0.00	0	0.0	\$0.00
EPSDT SCREENINGS	\$0	0	\$0.00	0	0.0	\$0.00
EPSDT REFERRAL SERVICES	\$0	0	\$0.00	0	0.0	\$0.00
EPSDT TARGETED CASE MGMT	\$0	0	\$0.00	0	0.0	\$0.00
MANAGED CARE PREMIUMS	\$0	0 *	\$0.00			
TOTAL	\$2,118,509	2,437 *	\$869.31			

* Unduplicated total.

** Recipients are not added to the total.

TABLE 23
MO HEALTHNET RECIPIENTS AND PAYMENTS BY ELIGIBILITY CATEGORY
NOVEMBER 2008

ELIGIBILITY CATEGORY: FOSTER CARE

NUMBER OF ELIGIBLES ENROLLED ON 10/31/08: 14,340

NUMBER OF ELIGIBLES ENROLLED DURING NOVEMBER 2008: N/A

	EXPENDITURES	RECIPIENTS	COST PER RECIPIENT	UNITS OF SERVICE	UNITS PER RECIPIENT	COST PER SERVICE
NURSING FACILITIES	\$0	0 *	\$0.00	0	0.0	\$0.00
HOSPITALS	\$898,043	548 *	\$1,638.76	2,808	5.1	\$319.82
INPATIENT	\$738,189	104	\$7,097.97	1,023	9.8	\$721.59
OUTPATIENT	\$159,854	469	\$340.84	1,785	3.8	\$89.55
DENTAL SERVICES	\$21,867	165 *	\$132.53	631	3.8	\$34.65
PHARMACY	\$852,620	2,862 *	\$297.91	7,569	2.6	\$112.65
PART D - COPAYS	\$2	1 *	\$1.55	1	1.0	\$1.55
PHYSICIAN RELATED	\$293,333	2,018 *	\$145.36	9,992	5.0	\$29.36
PHYSICIAN	\$6,161	96	\$64.17	166	1.7	\$37.11
CLINIC	\$94,138	1,039	\$90.60	5,414	5.2	\$17.39
FAMILY PLANNING	\$10,713	187	\$57.29	209	1.1	\$51.26
X-RAY AND LAB	\$8,180	152	\$53.81	387	2.6	\$21.14
NURSE PRACTITIONER	\$418	8	\$52.29	8	1.0	\$52.29
PODIATRY	\$768	10	\$76.75	16	1.6	\$47.97
CRNA SERVICES	\$0	0	\$0.00	0	0.0	\$0.00
RURAL HEALTH CLINICS	\$45,960	395	\$116.36	558	1.4	\$82.37
CASE MANAGEMENT	\$0	0	\$0.00	0	0.0	\$0.00
FED QUALIFIED HEALTH CARE	\$71,329	227	\$314.22	1,563	6.9	\$45.64
PSYCHOLOGIST SERVICES	\$55,666	307	\$181.32	1,671	5.4	\$33.31
IN-HOME SERVICES	\$962	3 *	\$320.75	15	5.0	\$64.15
HOME HEALTH SERVICES	\$962	3	\$320.75	15	5.0	\$64.15
ADULT DAY HEALTH CARE	\$0	0	\$0.00	0	0.0	\$0.00
AGED AND DISABLED WAIVER	\$0	0	\$0.00	0	0.0	\$0.00
PERSONAL CARE	\$0	0	\$0.00	0	0.0	\$0.00
AIDS WAIVER	\$0	0	\$0.00	0	0.0	\$0.00
PHYSICAL DISABLED WAIVER	\$0	0	\$0.00	0	0.0	\$0.00
INDEPENDENT LIVING WAIVER	\$0	0	\$0.00	0	0.0	\$0.00
REHAB AND SPECIALTY SERVICES	\$57,262	6,232 *	\$9.19	8,412	1.3	\$6.81
AUDIOLOGY SERVICES	\$83	3	\$27.81	7	2.3	\$11.92
OPTOMETRIC SERVICES	\$9,441	149	\$63.36	322	2.2	\$29.32
DURABLE MEDICAL EQUIPMENT	\$34,465	63	\$547.06	556	8.8	\$61.99
AMBULANCE SERVICES	\$8,376	23	\$364.19	997	43.4	\$8.40
REHABILITATION CENTER	\$160	1	\$160.00	16	16.0	\$10.00
HOSPICE	\$0	0	\$0.00	0	0.0	\$0.00
NON-EMERGENCY TRANS	\$4,736	6,227	\$0.76	6,514	1.0	\$0.73
NON-PARTICIPATING PROV	\$0	0	\$0.00	0	0.0	\$0.00
COMPREHENSIVE DAY REHAB	\$0	0	\$0.00	0	0.0	\$0.00
DISEASE MANAGEMENT	\$0	0	\$0.00	0	0.0	\$0.00
BUY-IN PREMIUMS	\$0	0 **	\$0.00			
PART-A	\$0	0	\$0.00			
PART-B	\$0	0	\$0.00			
MENTAL HEALTH SERVICES	\$221,648	172 *	\$1,288.65	12,033	70.0	\$18.42
PRIVATE HOME ICF/MR	\$0	0	\$0.00	0	0.0	\$0.00
MR/DD WAIVER	\$122,655	16	\$7,665.93	1,265	79.1	\$96.96
PSYCH REHAB-PRIVATE	\$0	0	\$0.00	0	0.0	\$0.00
CSTAR - PRIVATE	\$53,386	38	\$1,404.90	4,318	113.6	\$12.36
TARGETED CASE MANAGEMENT	\$37,387	114	\$327.96	5,153	45.2	\$7.26
COMMUNITY SUPPORT WAIVER	\$8,220	9	\$913.30	1,297	144.1	\$6.34
STATE INSTITUTIONS	\$1,710,203	1,004 *	\$1,703.39	18,888	18.8	\$90.54
ICF/MENTALLY RETARDED	\$0	0	\$0.00	0	0.0	\$0.00
MENTAL HOSPITAL	\$0	0	\$0.00	0	0.0	\$0.00
PSYCH CARE UNDER AGE 22	\$88,719	8	\$11,089.93	154	19.3	\$576.10
PSYCH REHAB-PUBLIC	\$126,931	197	\$644.32	3,890	19.8	\$32.63
CSTAR - PUBLIC	\$75	5	\$14.91	9	1.8	\$8.28
TARGETED CASE MANAGEMENT	\$183,611	652	\$281.61	14,500	22.2	\$12.66
FSD CASE MANAGEMENT	\$1,310,867	335	\$3,913.04	335	1.0	\$3,913.04
EPSDT SERVICES	\$890,644	3,233 *	\$275.49	100,673	31.1	\$8.85
EPSDT SCREENINGS	\$12,996	180	\$72.20	177	1.0	\$73.42
EPSDT REFERRAL SERVICES	\$860,332	3,099	\$277.62	100,340	32.4	\$8.57
EPSDT TARGETED CASE MGMT	\$17,316	155	\$111.72	156	1.0	\$111.00
MANAGED CARE PREMIUMS	\$1,924,945	8,766 *	\$219.59			
TOTAL	\$6,871,527	14,930 *	\$460.25			

* Unduplicated total.

** Recipients are not added to the total.

**TABLE 23
MO HEALTHNET RECIPIENTS AND PAYMENTS BY ELIGIBILITY CATEGORY
NOVEMBER 2008**

ELIGIBILITY CATEGORY: CHILD WELFARE SERVICES

NUMBER OF ELIGIBLES ENROLLED ON 10/31/08: 594

NUMBER OF ELIGIBLES ENROLLED DURING NOVEMBER 2008: N/A

	EXPENDITURES	RECIPIENTS	COST PER RECIPIENT	UNITS OF SERVICE	UNITS PER RECIPIENT	COST PER SERVICE
NURSING FACILITIES	\$0	0 *	\$0.00	0	0.0	\$0.00
HOSPITALS	\$198,588	58 *	\$3,423.92	430	7.4	\$461.83
INPATIENT	\$178,622	19	\$9,401.17	240	12.6	\$744.26
OUTPATIENT	\$19,965	45	\$443.67	190	4.2	\$105.08
DENTAL SERVICES	\$1,402	8 *	\$175.21	42	5.3	\$33.37
PHARMACY	\$40,421	120 *	\$336.84	366	3.1	\$110.44
PART D - COPAYS	\$0	0 *	\$0.00	0	0.0	\$0.00
PHYSICIAN RELATED	\$26,165	130 *	\$201.27	846	6.5	\$30.93
PHYSICIAN	\$643	8	\$80.41	11	1.4	\$58.48
CLINIC	\$14,667	83	\$176.71	496	6.0	\$29.57
FAMILY PLANNING	\$1,331	25	\$53.24	37	1.5	\$35.98
X-RAY AND LAB	\$1,068	13	\$82.15	53	4.1	\$20.15
NURSE PRACTITIONER	\$0	0	\$0.00	0	0.0	\$0.00
PODIATRY	\$0	0	\$0.00	0	0.0	\$0.00
CRNA SERVICES	\$0	0	\$0.00	0	0.0	\$0.00
RURAL HEALTH CLINICS	\$1,266	11	\$115.10	17	1.5	\$74.48
CASE MANAGEMENT	\$0	0	\$0.00	0	0.0	\$0.00
FED QUALIFIED HEALTH CARE	\$1,372	10	\$137.19	26	2.6	\$52.77
PSYCHOLOGIST SERVICES	\$5,818	27	\$215.46	206	7.6	\$28.24
IN-HOME SERVICES	\$0	0 *	\$0.00	0	0.0	\$0.00
HOME HEALTH SERVICES	\$0	0	\$0.00	0	0.0	\$0.00
ADULT DAY HEALTH CARE	\$0	0	\$0.00	0	0.0	\$0.00
AGED AND DISABLED WAIVER	\$0	0	\$0.00	0	0.0	\$0.00
PERSONAL CARE	\$0	0	\$0.00	0	0.0	\$0.00
AIDS WAIVER	\$0	0	\$0.00	0	0.0	\$0.00
PHYSICAL DISABLED WAIVER	\$0	0	\$0.00	0	0.0	\$0.00
INDEPENDENT LIVING WAIVER	\$0	0	\$0.00	0	0.0	\$0.00
REHAB AND SPECIALTY SERVICES	\$820	10 *	\$81.97	16	1.6	\$51.23
AUDIOLOGY SERVICES	\$30	1	\$30.00	3	3.0	\$10.00
OPTOMETRIC SERVICES	\$352	6	\$58.67	9	1.5	\$39.11
DURABLE MEDICAL EQUIPMENT	\$335	2	\$167.60	3	1.5	\$111.73
AMBULANCE SERVICES	\$103	1	\$102.52	1	1.0	\$102.52
REHABILITATION CENTER	\$0	0	\$0.00	0	0.0	\$0.00
HOSPICE	\$0	0	\$0.00	0	0.0	\$0.00
NON-EMERGENCY TRANS	\$0	0	\$0.00	0	0.0	\$0.00
NON-PARTICIPATING PROV	\$0	0	\$0.00	0	0.0	\$0.00
COMPREHENSIVE DAY REHAB	\$0	0	\$0.00	0	0.0	\$0.00
DISEASE MANAGEMENT	\$0	0	\$0.00	0	0.0	\$0.00
BUY-IN PREMIUMS	\$0	0 **	\$0.00			
PART-A	\$0	0	\$0.00			
PART-B	\$0	0	\$0.00			
MENTAL HEALTH SERVICES	\$3,782	2 *	\$1,891.15	253	126.5	\$14.95
PRIVATE HOME ICF/MR	\$0	0	\$0.00	0	0.0	\$0.00
MR/DD WAIVER	\$0	0	\$0.00	0	0.0	\$0.00
PSYCH REHAB-PRIVATE	\$0	0	\$0.00	0	0.0	\$0.00
CSTAR - PRIVATE	\$3,782	2	\$1,891.15	253	126.5	\$14.95
TARGETED CASE MANAGEMENT	\$0	0	\$0.00	0	0.0	\$0.00
COMMUNITY SUPPORT WAIVER	\$0	0	\$0.00	0	0.0	\$0.00
STATE INSTITUTIONS	\$121,206	42 *	\$2,885.85	261	6.2	\$464.39
ICF/MENTALLY RETARDED	\$0	0	\$0.00	0	0.0	\$0.00
MENTAL HOSPITAL	\$0	0	\$0.00	0	0.0	\$0.00
PSYCH CARE UNDER AGE 22	\$0	0	\$0.00	0	0.0	\$0.00
PSYCH REHAB-PUBLIC	\$1,908	3	\$636.05	51	17.0	\$37.41
CSTAR - PUBLIC	\$48	2	\$23.78	6	3.0	\$7.93
TARGETED CASE MANAGEMENT	\$2,355	5	\$470.99	170	34.0	\$13.85
FSD CASE MANAGEMENT	\$116,895	34	\$3,438.09	34	1.0	\$3,438.09
EPSDT SERVICES	\$54,627	163 *	\$335.13	4,220	25.9	\$12.94
EPSDT SCREENINGS	\$686	10	\$68.55	11	1.1	\$62.32
EPSDT REFERRAL SERVICES	\$49,612	137	\$362.13	4,170	30.4	\$11.90
EPSDT TARGETED CASE MGMT	\$4,329	38	\$113.92	39	1.0	\$111.00
MANAGED CARE PREMIUMS	\$93,704	435 *	\$215.41			
TOTAL	\$540,713	590 *	\$916.46			

* Unduplicated total.

** Recipients are not added to the total.

**TABLE 23
MO HEALTHNET RECIPIENTS AND PAYMENTS BY ELIGIBILITY CATEGORY
NOVEMBER 2008**

ELIGIBILITY CATEGORY: REFUGEE

NUMBER OF ELIGIBLES ENROLLED ON 10/31/08: 265
NUMBER OF ELIGIBLES ENROLLED DURING NOVEMBER 2008: 289

	EXPENDITURES	RECIPIENTS	COST PER RECIPIENT	UNITS OF SERVICE	UNITS PER RECIPIENT	COST PER SERVICE
NURSING FACILITIES	\$0	0 *	\$0.00	0	0.0	\$0.00
HOSPITALS	\$2,206	11 *	\$200.58	21	1.9	\$105.07
INPATIENT	\$0	0	\$0.00	0	0.0	\$0.00
OUTPATIENT	\$2,206	11	\$200.58	21	1.9	\$105.07
DENTAL SERVICES	\$0	0 *	\$0.00	0	0.0	\$0.00
PHARMACY	\$411	10 *	\$41.05	28	2.8	\$14.66
PART D - COPAYS	\$0	0 *	\$0.00	0	0.0	\$0.00
PHYSICIAN RELATED	\$3,197	40 *	\$79.93	72	1.8	\$44.41
PHYSICIAN	\$0	0	\$0.00	0	0.0	\$0.00
CLINIC	\$830	21	\$39.54	34	1.6	\$24.42
FAMILY PLANNING	\$0	0	\$0.00	0	0.0	\$0.00
X-RAY AND LAB	\$132	3	\$43.98	9	3.0	\$14.66
NURSE PRACTITIONER	\$0	0	\$0.00	0	0.0	\$0.00
PODIATRY	\$0	0	\$0.00	0	0.0	\$0.00
CRNA SERVICES	\$0	0	\$0.00	0	0.0	\$0.00
RURAL HEALTH CLINICS	\$0	0	\$0.00	0	0.0	\$0.00
CASE MANAGEMENT	\$0	0	\$0.00	0	0.0	\$0.00
FED QUALIFIED HEALTH CARE	\$2,235	19	\$117.64	29	1.5	\$77.07
PSYCHOLOGIST SERVICES	\$0	0	\$0.00	0	0.0	\$0.00
IN-HOME SERVICES	\$0	0 *	\$0.00	0	0.0	\$0.00
HOME HEALTH SERVICES	\$0	0	\$0.00	0	0.0	\$0.00
ADULT DAY HEALTH CARE	\$0	0	\$0.00	0	0.0	\$0.00
AGED AND DISABLED WAIVER	\$0	0	\$0.00	0	0.0	\$0.00
PERSONAL CARE	\$0	0	\$0.00	0	0.0	\$0.00
AIDS WAIVER	\$0	0	\$0.00	0	0.0	\$0.00
PHYSICAL DISABLED WAIVER	\$0	0	\$0.00	0	0.0	\$0.00
INDEPENDENT LIVING WAIVER	\$0	0	\$0.00	0	0.0	\$0.00
REHAB AND SPECIALTY SERVICES	\$389	94 *	\$4.14	154	1.6	\$2.53
AUDIOLOGY SERVICES	\$0	0	\$0.00	0	0.0	\$0.00
OPTOMETRIC SERVICES	\$334	5	\$66.80	16	3.2	\$20.88
DURABLE MEDICAL EQUIPMENT	\$0	0	\$0.00	0	0.0	\$0.00
AMBULANCE SERVICES	\$0	0	\$0.00	0	0.0	\$0.00
REHABILITATION CENTER	\$0	0	\$0.00	0	0.0	\$0.00
HOSPICE	\$0	0	\$0.00	0	0.0	\$0.00
NON-EMERGENCY TRANS	\$55	93	\$0.59	138	1.5	\$0.40
NON-PARTICIPATING PROV	\$0	0	\$0.00	0	0.0	\$0.00
COMPREHENSIVE DAY REHAB	\$0	0	\$0.00	0	0.0	\$0.00
DISEASE MANAGEMENT	\$0	0	\$0.00	0	0.0	\$0.00
BUY-IN PREMIUMS	\$0	0 **	\$0.00			
PART-A	\$0	0	\$0.00			
PART-B	\$0	0	\$0.00			
MENTAL HEALTH SERVICES	\$0	0 *	\$0.00	0	0.0	\$0.00
PRIVATE HOME ICF/MR	\$0	0	\$0.00	0	0.0	\$0.00
MR/DD WAIVER	\$0	0	\$0.00	0	0.0	\$0.00
PSYCH REHAB-PRIVATE	\$0	0	\$0.00	0	0.0	\$0.00
CSTAR - PRIVATE	\$0	0	\$0.00	0	0.0	\$0.00
TARGETED CASE MANAGEMENT	\$0	0	\$0.00	0	0.0	\$0.00
COMMUNITY SUPPORT WAIVER	\$0	0	\$0.00	0	0.0	\$0.00
STATE INSTITUTIONS	\$0	0 *	\$0.00	0	0.0	\$0.00
ICF/MENTALLY RETARDED	\$0	0	\$0.00	0	0.0	\$0.00
MENTAL HOSPITAL	\$0	0	\$0.00	0	0.0	\$0.00
PSYCH CARE UNDER AGE 22	\$0	0	\$0.00	0	0.0	\$0.00
PSYCH REHAB-PUBLIC	\$0	0	\$0.00	0	0.0	\$0.00
CSTAR - PUBLIC	\$0	0	\$0.00	0	0.0	\$0.00
TARGETED CASE MANAGEMENT	\$0	0	\$0.00	0	0.0	\$0.00
FSD CASE MANAGEMENT	\$0	0	\$0.00	0	0.0	\$0.00
EPSDT SERVICES	\$342	7 *	\$48.90	24	3.4	\$14.26
EPSDT SCREENINGS	\$0	0	\$0.00	0	0.0	\$0.00
EPSDT REFERRAL SERVICES	\$342	7	\$48.90	24	3.4	\$14.26
EPSDT TARGETED CASE MGMT	\$0	0	\$0.00	0	0.0	\$0.00
MANAGED CARE PREMIUMS	\$55,092	251 *	\$219.49			
TOTAL	\$61,638	281 *	\$219.35			

* Unduplicated total.

** Recipients are not added to the total.

**TABLE 23
MO HEALTHNET RECIPIENTS AND PAYMENTS BY ELIGIBILITY CATEGORY
NOVEMBER 2008**

ELIGIBILITY CATEGORY: MAF CHILDREN IN A VENDOR INSTITUTION

NUMBER OF ELIGIBLES ENROLLED ON 10/31/08: 26

NUMBER OF ELIGIBLES ENROLLED DURING NOVEMBER 2008: 33

	EXPENDITURES	RECIPIENTS	COST PER RECIPIENT	UNITS OF SERVICE	UNITS PER RECIPIENT	COST PER SERVICE
NURSING FACILITIES	\$0	0 *	\$0.00	0	0.0	\$0.00
HOSPITALS	\$106,899	12 *	\$8,908.22	173	14.4	\$617.91
INPATIENT	\$105,466	6	\$17,577.61	145	24.2	\$727.35
OUTPATIENT	\$1,433	6	\$238.82	28	4.7	\$51.18
DENTAL SERVICES	\$0	0 *	\$0.00	0	0.0	\$0.00
PHARMACY	\$5,226	12 *	\$435.53	53	4.4	\$98.61
PART D - COPAYS	\$0	0 *	\$0.00	0	0.0	\$0.00
PHYSICIAN RELATED	\$359	8 *	\$44.90	14	1.8	\$25.66
PHYSICIAN	\$7	1	\$6.80	1	1.0	\$6.80
CLINIC	\$264	7	\$37.72	10	1.4	\$26.40
FAMILY PLANNING	\$50	1	\$50.36	1	1.0	\$50.36
X-RAY AND LAB	\$11	1	\$10.86	1	1.0	\$10.86
NURSE PRACTITIONER	\$0	0	\$0.00	0	0.0	\$0.00
PODIATRY	\$0	0	\$0.00	0	0.0	\$0.00
CRNA SERVICES	\$0	0	\$0.00	0	0.0	\$0.00
RURAL HEALTH CLINICS	\$27	1	\$27.15	1	1.0	\$27.15
CASE MANAGEMENT	\$0	0	\$0.00	0	0.0	\$0.00
FED QUALIFIED HEALTH CARE	\$0	0	\$0.00	0	0.0	\$0.00
PSYCHOLOGIST SERVICES	\$0	0	\$0.00	0	0.0	\$0.00
IN-HOME SERVICES	\$0	0 *	\$0.00	0	0.0	\$0.00
HOME HEALTH SERVICES	\$0	0	\$0.00	0	0.0	\$0.00
ADULT DAY HEALTH CARE	\$0	0	\$0.00	0	0.0	\$0.00
AGED AND DISABLED WAIVER	\$0	0	\$0.00	0	0.0	\$0.00
PERSONAL CARE	\$0	0	\$0.00	0	0.0	\$0.00
AIDS WAIVER	\$0	0	\$0.00	0	0.0	\$0.00
PHYSICAL DISABLED WAIVER	\$0	0	\$0.00	0	0.0	\$0.00
INDEPENDENT LIVING WAIVER	\$0	0	\$0.00	0	0.0	\$0.00
REHAB AND SPECIALTY SERVICES	\$214	26 *	\$8.23	48	1.8	\$4.46
AUDIOLOGY SERVICES	\$0	0	\$0.00	0	0.0	\$0.00
OPTOMETRIC SERVICES	\$0	0	\$0.00	0	0.0	\$0.00
DURABLE MEDICAL EQUIPMENT	\$0	0	\$0.00	0	0.0	\$0.00
AMBULANCE SERVICES	\$205	1	\$205.04	2	2.0	\$102.52
REHABILITATION CENTER	\$0	0	\$0.00	0	0.0	\$0.00
HOSPICE	\$0	0	\$0.00	0	0.0	\$0.00
NON-EMERGENCY TRANS	\$9	26	\$0.34	46	1.8	\$0.19
NON-PARTICIPATING PROV	\$0	0	\$0.00	0	0.0	\$0.00
COMPREHENSIVE DAY REHAB	\$0	0	\$0.00	0	0.0	\$0.00
DISEASE MANAGEMENT	\$0	0	\$0.00	0	0.0	\$0.00
BUY-IN PREMIUMS	\$0	0 **	\$0.00			
PART-A	\$0	0	\$0.00			
PART-B	\$0	0	\$0.00			
MENTAL HEALTH SERVICES	\$7,813	1 *	\$7,813.46	37	37.0	\$211.17
PRIVATE HOME ICF/MR	\$0	0	\$0.00	0	0.0	\$0.00
MR/DD WAIVER	\$7,813	1	\$7,813.46	37	37.0	\$211.17
PSYCH REHAB-PRIVATE	\$0	0	\$0.00	0	0.0	\$0.00
CSTAR - PRIVATE	\$0	0	\$0.00	0	0.0	\$0.00
TARGETED CASE MANAGEMENT	\$0	0	\$0.00	0	0.0	\$0.00
COMMUNITY SUPPORT WAIVER	\$0	0	\$0.00	0	0.0	\$0.00
STATE INSTITUTIONS	\$62,559	18 *	\$3,475.50	655	36.4	\$95.51
ICF/MENTALLY RETARDED	\$28,851	3	\$9,616.90	90	30.0	\$320.56
MENTAL HOSPITAL	\$0	0	\$0.00	0	0.0	\$0.00
PSYCH CARE UNDER AGE 22	\$17,283	1	\$17,283.00	30	30.0	\$576.10
PSYCH REHAB-PUBLIC	\$10,451	7	\$1,493.06	127	18.1	\$82.29
CSTAR - PUBLIC	\$0	0	\$0.00	0	0.0	\$0.00
TARGETED CASE MANAGEMENT	\$5,974	12	\$497.82	408	34.0	\$14.64
FSD CASE MANAGEMENT	\$0	0	\$0.00	0	0.0	\$0.00
EPSDT SERVICES	\$1,751	4 *	\$437.84	51	12.8	\$34.34
EPSDT SCREENINGS	\$0	0	\$0.00	0	0.0	\$0.00
EPSDT REFERRAL SERVICES	\$1,751	4	\$437.84	51	12.8	\$34.34
EPSDT TARGETED CASE MGMT	\$0	0	\$0.00	0	0.0	\$0.00
MANAGED CARE PREMIUMS	\$0	0 *	\$0.00			
TOTAL	\$184,822	28 *	\$6,600.78			

* Unduplicated total.

** Recipients are not added to the total.

**TABLE 23
MO HEALTHNET RECIPIENTS AND PAYMENTS BY ELIGIBILITY CATEGORY
NOVEMBER 2008**

ELIGIBILITY CATEGORY: TITLE XIX - HDN

NUMBER OF ELIGIBLES ENROLLED ON 10/31/08: 11,437

NUMBER OF ELIGIBLES ENROLLED DURING NOVEMBER 2008: N/A

	EXPENDITURES	RECIPIENTS	COST PER RECIPIENT	UNITS OF SERVICE	UNITS PER RECIPIENT	COST PER SERVICE
NURSING FACILITIES	\$133	1 *	\$132.65	2	2.0	\$66.33
HOSPITALS	\$1,646,476	779 *	\$2,113.58	4,430	5.7	\$371.66
INPATIENT	\$1,473,982	197	\$7,482.14	2,074	10.5	\$710.70
OUTPATIENT	\$172,494	638	\$270.37	2,356	3.7	\$73.21
DENTAL SERVICES	\$22,934	176 *	\$130.30	671	3.8	\$34.18
PHARMACY	\$814,830	2,571 *	\$316.93	7,760	3.0	\$105.00
PART D - COPAYS	\$18	1 *	\$17.58	24	24.0	\$0.73
PHYSICIAN RELATED	\$392,048	2,184 *	\$179.51	13,927	6.4	\$28.15
PHYSICIAN	\$8,638	83	\$104.07	161	1.9	\$53.65
CLINIC	\$158,611	1,153	\$137.56	8,430	7.3	\$18.82
FAMILY PLANNING	\$14,427	216	\$66.79	277	1.3	\$52.08
X-RAY AND LAB	\$13,024	221	\$58.93	621	2.8	\$20.97
NURSE PRACTITIONER	\$1,623	7	\$231.83	26	3.7	\$62.41
PODIATRY	\$822	9	\$91.31	21	2.3	\$39.13
CRNA SERVICES	\$0	0	\$0.00	0	0.0	\$0.00
RURAL HEALTH CLINICS	\$53,159	469	\$113.35	654	1.4	\$81.28
CASE MANAGEMENT	\$0	0	\$0.00	0	0.0	\$0.00
FED QUALIFIED HEALTH CARE	\$54,571	193	\$282.75	1,037	5.4	\$52.62
PSYCHOLOGIST SERVICES	\$87,172	370	\$235.60	2,700	7.3	\$32.29
IN-HOME SERVICES	\$1,013	2 *	\$506.54	179	89.5	\$5.66
HOME HEALTH SERVICES	\$192	1	\$192.45	6	6.0	\$32.08
ADULT DAY HEALTH CARE	\$0	0	\$0.00	0	0.0	\$0.00
AGED AND DISABLED WAIVER	\$0	0	\$0.00	0	0.0	\$0.00
PERSONAL CARE	\$821	1	\$820.63	173	173.0	\$4.74
AIDS WAIVER	\$0	0	\$0.00	0	0.0	\$0.00
PHYSICAL DISABLED WAIVER	\$0	0	\$0.00	0	0.0	\$0.00
INDEPENDENT LIVING WAIVER	\$0	0	\$0.00	0	0.0	\$0.00
REHAB AND SPECIALTY SERVICES	\$47,360	5,315 *	\$8.91	8,162	1.5	\$5.80
AUDIOLOGY SERVICES	\$440	8	\$55.01	22	2.8	\$20.00
OPTOMETRIC SERVICES	\$10,051	152	\$66.13	341	2.2	\$29.48
DURABLE MEDICAL EQUIPMENT	\$19,525	63	\$309.91	208	3.3	\$93.87
AMBULANCE SERVICES	\$13,201	45	\$293.35	1,544	34.3	\$8.55
REHABILITATION CENTER	\$40	1	\$40.00	4	4.0	\$10.00
HOSPICE	\$0	0	\$0.00	0	0.0	\$0.00
NON-EMERGENCY TRANS	\$4,082	5,292	\$0.77	6,042	1.1	\$0.68
NON-PARTICIPATING PROV	\$0	0	\$0.00	0	0.0	\$0.00
COMPREHENSIVE DAY REHAB	\$0	0	\$0.00	0	0.0	\$0.00
DISEASE MANAGEMENT	\$22	1	\$22.00	1	1.0	\$22.00
BUY-IN PREMIUMS	\$0	0 **	\$0.00			
PART-A	\$0	0	\$0.00			
PART-B	\$0	0	\$0.00			
MENTAL HEALTH SERVICES	\$1,521,055	374 *	\$4,066.99	21,584	57.7	\$70.47
PRIVATE HOME ICF/MR	\$0	0	\$0.00	0	0.0	\$0.00
MR/DD WAIVER	\$1,408,512	196	\$7,186.28	9,837	50.2	\$143.19
PSYCH REHAB-PRIVATE	\$0	0	\$0.00	0	0.0	\$0.00
CSTAR - PRIVATE	\$72,707	80	\$908.84	6,432	80.4	\$11.30
TARGETED CASE MANAGEMENT	\$37,327	113	\$330.33	4,916	43.5	\$7.59
COMMUNITY SUPPORT WAIVER	\$2,508	7	\$358.36	399	57.0	\$6.29
STATE INSTITUTIONS	\$2,542,879	1,442 *	\$1,763.44	32,132	22.3	\$79.14
ICF/MENTALLY RETARDED	\$10,132	1	\$10,132.20	30	30.0	\$337.74
MENTAL HOSPITAL	\$0	0	\$0.00	0	0.0	\$0.00
PSYCH CARE UNDER AGE 22	\$130,431	10	\$13,043.15	232	23.2	\$562.20
PSYCH REHAB-PUBLIC	\$145,603	207	\$703.40	4,910	23.7	\$29.65
CSTAR - PUBLIC	-\$377	5	-\$75.36	-13	-2.6	-\$28.98
TARGETED CASE MANAGEMENT	\$288,186	884	\$326.00	26,367	29.8	\$10.93
FSD CASE MANAGEMENT	\$1,968,903	606	\$3,249.02	606	1.0	\$3,249.02
EPSDT SERVICES	\$968,052	3,918 *	\$247.08	81,210	20.7	\$11.92
EPSDT SCREENINGS	\$19,002	241	\$78.85	244	1.0	\$77.88
EPSDT REFERRAL SERVICES	\$878,787	3,518	\$249.80	80,333	22.8	\$10.94
EPSDT TARGETED CASE MGMT	\$70,263	633	\$111.00	633	1.0	\$111.00
MANAGED CARE PREMIUMS	\$1,526,285	7,152 *	\$213.41			
TOTAL	\$9,483,082	12,370 *	\$766.62			

* Unduplicated total.

** Recipients are not added to the total.

TABLE 23
MO HEALTHNET RECIPIENTS AND PAYMENTS BY ELIGIBILITY CATEGORY
NOVEMBER 2008

ELIGIBILITY CATEGORY: QUALIFIED MEDICARE BENEFICIARY (QMB)
NUMBER OF ELIGIBLES ENROLLED ON 10/31/08: 10,658
NUMBER OF ELIGIBLES ENROLLED DURING NOVEMBER 2008: 10,962

	EXPENDITURES	RECIPIENTS	COST PER RECIPIENT	UNITS OF SERVICE	UNITS PER RECIPIENT	COST PER SERVICE
NURSING FACILITIES	\$8,436	11 *	\$766.94	148	13.5	\$57.00
HOSPITALS	\$60,423	362 *	\$166.91	2,465	6.8	\$24.51
INPATIENT	\$0	0	\$0.00	0	0.0	\$0.00
OUTPATIENT	\$60,423	362	\$166.91	2,465	6.8	\$24.51
DENTAL SERVICES	\$148	1 *	\$147.50	1	1.0	\$147.50
PHARMACY	\$1,109	15 *	\$73.90	1,178	78.5	\$0.94
PART D - COPAYS	\$6,456	1,025 *	\$6.30	4,526	4.4	\$1.43
PHYSICIAN RELATED	\$65,101	1,160 *	\$56.12	8,200	7.1	\$7.94
PHYSICIAN	\$4,787	136	\$35.20	265	2.0	\$18.06
CLINIC	\$48,514	888	\$54.63	7,110	8.0	\$6.82
FAMILY PLANNING	\$331	4	\$82.65	7	1.8	\$47.23
X-RAY AND LAB	\$3,143	135	\$23.28	433	3.2	\$7.26
NURSE PRACTITIONER	\$9	1	\$9.27	1	1.0	\$9.27
PODIATRY	\$792	47	\$16.84	80	1.7	\$9.89
CRNA SERVICES	\$0	0	\$0.00	0	0.0	\$0.00
RURAL HEALTH CLINICS	\$4,078	140	\$29.13	189	1.3	\$21.58
CASE MANAGEMENT	\$0	0	\$0.00	0	0.0	\$0.00
FED QUALIFIED HEALTH CARE	\$1,677	52	\$32.25	68	1.3	\$24.67
PSYCHOLOGIST SERVICES	\$1,770	15	\$118.02	47	3.1	\$37.66
IN-HOME SERVICES	\$80	1 *	\$79.65	15	15.0	\$5.31
HOME HEALTH SERVICES	\$80	1	\$79.65	15	15.0	\$5.31
ADULT DAY HEALTH CARE	\$0	0	\$0.00	0	0.0	\$0.00
AGED AND DISABLED WAIVER	\$0	0	\$0.00	0	0.0	\$0.00
PERSONAL CARE	\$0	0	\$0.00	0	0.0	\$0.00
AIDS WAIVER	\$0	0	\$0.00	0	0.0	\$0.00
PHYSICAL DISABLED WAIVER	\$0	0	\$0.00	0	0.0	\$0.00
INDEPENDENT LIVING WAIVER	\$0	0	\$0.00	0	0.0	\$0.00
REHAB AND SPECIALTY SERVICES	\$20,587	314 *	\$65.56	7,476	23.8	\$2.75
AUDIOLOGY SERVICES	\$25	2	\$12.37	5	2.5	\$4.95
OPTOMETRIC SERVICES	\$729	32	\$22.80	45	1.4	\$16.21
DURABLE MEDICAL EQUIPMENT	\$10,784	218	\$49.47	6,384	29.3	\$1.69
AMBULANCE SERVICES	\$8,529	65	\$131.22	960	14.8	\$8.88
REHABILITATION CENTER	\$421	3	\$140.37	65	21.7	\$6.48
HOSPICE	\$0	0	\$0.00	0	0.0	\$0.00
NON-EMERGENCY TRANS	\$0	0	\$0.00	0	0.0	\$0.00
NON-PARTICIPATING PROV	\$99	6	\$16.48	17	2.8	\$5.82
COMPREHENSIVE DAY REHAB	\$0	0	\$0.00	0	0.0	\$0.00
DISEASE MANAGEMENT	\$0	0	\$0.00	0	0.0	\$0.00
BUY-IN PREMIUMS	\$1,023,798	10,822 **	\$94.60			
PART-A	\$3,892	14	\$277.97			
PART-B	\$1,019,906	10,808	\$94.37			
MENTAL HEALTH SERVICES	\$0	0 *	\$0.00	0	0.0	\$0.00
PRIVATE HOME ICF/MR	\$0	0	\$0.00	0	0.0	\$0.00
MR/DD WAIVER	\$0	0	\$0.00	0	0.0	\$0.00
PSYCH REHAB-PRIVATE	\$0	0	\$0.00	0	0.0	\$0.00
CSTAR - PRIVATE	\$0	0	\$0.00	0	0.0	\$0.00
TARGETED CASE MANAGEMENT	\$0	0	\$0.00	0	0.0	\$0.00
COMMUNITY SUPPORT WAIVER	\$0	0	\$0.00	0	0.0	\$0.00
STATE INSTITUTIONS	\$0	0 *	\$0.00	0	0.0	\$0.00
ICF/MENTALLY RETARDED	\$0	0	\$0.00	0	0.0	\$0.00
MENTAL HOSPITAL	\$0	0	\$0.00	0	0.0	\$0.00
PSYCH CARE UNDER AGE 22	\$0	0	\$0.00	0	0.0	\$0.00
PSYCH REHAB-PUBLIC	\$0	0	\$0.00	0	0.0	\$0.00
CSTAR - PUBLIC	\$0	0	\$0.00	0	0.0	\$0.00
TARGETED CASE MANAGEMENT	\$0	0	\$0.00	0	0.0	\$0.00
FSD CASE MANAGEMENT	\$0	0	\$0.00	0	0.0	\$0.00
EPSDT SERVICES	\$0	0 *	\$0.00	0	0.0	\$0.00
EPSDT SCREENINGS	\$0	0	\$0.00	0	0.0	\$0.00
EPSDT REFERRAL SERVICES	\$0	0	\$0.00	0	0.0	\$0.00
EPSDT TARGETED CASE MGMT	\$0	0	\$0.00	0	0.0	\$0.00
MANAGED CARE PREMIUMS	\$0	0 *	\$0.00			
TOTAL	\$1,186,137	2,045 *	\$580.02			

* Unduplicated total.

** Recipients are not added to the total.

TABLE 23
MO HEALTHNET RECIPIENTS AND PAYMENTS BY ELIGIBILITY CATEGORY
NOVEMBER 2008

ELIGIBILITY CATEGORY: DYS - GENERAL REVENUE

NUMBER OF ELIGIBLES ENROLLED ON 10/31/08: 340

NUMBER OF ELIGIBLES ENROLLED DURING NOVEMBER 2008: 890

	EXPENDITURES	RECIPIENTS	COST PER RECIPIENT	UNITS OF SERVICE	UNITS PER RECIPIENT	COST PER SERVICE
NURSING FACILITIES	\$0	0 *	\$0.00	0	0.0	\$0.00
HOSPITALS	\$123,330	36 *	\$3,425.83	242	6.7	\$509.63
INPATIENT	\$112,392	14	\$8,028.00	141	10.1	\$797.11
OUTPATIENT	\$10,938	25	\$437.51	101	4.0	\$108.29
DENTAL SERVICES	\$1,794	7 *	\$256.28	48	6.9	\$37.37
PHARMACY	\$29,584	135 *	\$219.14	357	2.6	\$82.87
PART D - COPAYS	\$0	0 *	\$0.00	0	0.0	\$0.00
PHYSICIAN RELATED	\$22,867	140 *	\$163.34	553	4.0	\$41.35
PHYSICIAN	\$242	1	\$242.00	1	1.0	\$242.00
CLINIC	\$6,872	56	\$122.71	198	3.5	\$34.70
FAMILY PLANNING	\$310	6	\$51.67	7	1.2	\$44.29
X-RAY AND LAB	\$3,769	36	\$104.70	201	5.6	\$18.75
NURSE PRACTITIONER	\$0	0	\$0.00	0	0.0	\$0.00
PODIATRY	\$175	2	\$87.53	3	1.5	\$58.35
CRNA SERVICES	\$0	0	\$0.00	0	0.0	\$0.00
RURAL HEALTH CLINICS	\$9,306	52	\$178.97	87	1.7	\$106.97
CASE MANAGEMENT	\$0	0	\$0.00	0	0.0	\$0.00
FED QUALIFIED HEALTH CARE	\$25	1	\$25.22	1	1.0	\$25.22
PSYCHOLOGIST SERVICES	\$2,168	14	\$154.82	55	3.9	\$39.41
IN-HOME SERVICES	\$0	0 *	\$0.00	0	0.0	\$0.00
HOME HEALTH SERVICES	\$0	0	\$0.00	0	0.0	\$0.00
ADULT DAY HEALTH CARE	\$0	0	\$0.00	0	0.0	\$0.00
AGED AND DISABLED WAIVER	\$0	0	\$0.00	0	0.0	\$0.00
PERSONAL CARE	\$0	0	\$0.00	0	0.0	\$0.00
AIDS WAIVER	\$0	0	\$0.00	0	0.0	\$0.00
PHYSICAL DISABLED WAIVER	\$0	0	\$0.00	0	0.0	\$0.00
INDEPENDENT LIVING WAIVER	\$0	0	\$0.00	0	0.0	\$0.00
REHAB AND SPECIALTY SERVICES	\$1,539	12 *	\$128.22	121	10.1	\$12.72
AUDIOLOGY SERVICES	\$0	0	\$0.00	0	0.0	\$0.00
OPTOMETRIC SERVICES	\$745	9	\$82.78	30	3.3	\$24.83
DURABLE MEDICAL EQUIPMENT	\$0	0	\$0.00	0	0.0	\$0.00
AMBULANCE SERVICES	\$794	3	\$264.55	91	30.3	\$8.72
REHABILITATION CENTER	\$0	0	\$0.00	0	0.0	\$0.00
HOSPICE	\$0	0	\$0.00	0	0.0	\$0.00
NON-EMERGENCY TRANS	\$0	0	\$0.00	0	0.0	\$0.00
NON-PARTICIPATING PROV	\$0	0	\$0.00	0	0.0	\$0.00
COMPREHENSIVE DAY REHAB	\$0	0	\$0.00	0	0.0	\$0.00
DISEASE MANAGEMENT	\$0	0	\$0.00	0	0.0	\$0.00
BUY-IN PREMIUMS	\$0	0 **	\$0.00			
PART-A	\$0	0	\$0.00			
PART-B	\$0	0	\$0.00			
MENTAL HEALTH SERVICES	\$1,204	2 *	\$602.20	77	38.5	\$15.64
PRIVATE HOME ICF/MR	\$0	0	\$0.00	0	0.0	\$0.00
MR/DD WAIVER	\$0	0	\$0.00	0	0.0	\$0.00
PSYCH REHAB-PRIVATE	\$0	0	\$0.00	0	0.0	\$0.00
CSTAR - PRIVATE	\$1,204	2	\$602.20	77	38.5	\$15.64
TARGETED CASE MANAGEMENT	\$0	0	\$0.00	0	0.0	\$0.00
COMMUNITY SUPPORT WAIVER	\$0	0	\$0.00	0	0.0	\$0.00
STATE INSTITUTIONS	\$2,640	12 *	\$220.03	171	14.3	\$15.44
ICF/MENTALLY RETARDED	\$0	0	\$0.00	0	0.0	\$0.00
MENTAL HOSPITAL	\$0	0	\$0.00	0	0.0	\$0.00
PSYCH CARE UNDER AGE 22	\$0	0	\$0.00	0	0.0	\$0.00
PSYCH REHAB-PUBLIC	\$212	3	\$70.83	8	2.7	\$26.56
CSTAR - PUBLIC	\$822	3	\$273.86	56	18.7	\$14.67
TARGETED CASE MANAGEMENT	\$1,606	9	\$178.48	107	11.9	\$15.01
FSD CASE MANAGEMENT	\$0	0	\$0.00	0	0.0	\$0.00
EPSDT SERVICES	\$13,912	108 *	\$128.81	490	4.5	\$28.39
EPSDT SCREENINGS	\$873	10	\$87.33	10	1.0	\$87.33
EPSDT REFERRAL SERVICES	\$13,039	105	\$124.18	480	4.6	\$27.16
EPSDT TARGETED CASE MGMT	\$0	0	\$0.00	0	0.0	\$0.00
MANAGED CARE PREMIUMS	\$45,150	207 *	\$218.11			
TOTAL	\$242,020	414 *	\$584.59			

* Unduplicated total.

** Recipients are not added to the total.

*** Buy-in premiums for SLMB and QI.

TABLE 23
MO HEALTHNET RECIPIENTS AND PAYMENTS BY ELIGIBILITY CATEGORY
NOVEMBER 2008

ELIGIBILITY CATEGORY: MO HEALTHNET FOR PREGNANT WOMEN (POVERTY)

NUMBER OF ELIGIBLES ENROLLED ON 10/31/08: 17,221

NUMBER OF ELIGIBLES ENROLLED DURING NOVEMBER 2008: 16,725

	EXPENDITURES	RECIPIENTS	COST PER RECIPIENT	UNITS OF SERVICE	UNITS PER RECIPIENT	COST PER SERVICE
NURSING FACILITIES	\$0	0 *	\$0.00	0	0.0	\$0.00
HOSPITALS	\$2,740,491	4,042 *	\$678.00	21,141	5.2	\$129.63
INPATIENT	\$1,721,905	906	\$1,900.56	2,108	2.3	\$816.84
OUTPATIENT	\$1,018,586	3,533	\$288.31	19,033	5.4	\$53.52
DENTAL SERVICES	\$51,737	216 *	\$239.52	985	4.6	\$52.52
PHARMACY	\$290,218	3,853 *	\$75.32	8,182	2.1	\$35.47
PART D - COPAYS	\$125	43 *	\$2.90	139	3.2	\$0.90
PHYSICIAN RELATED	\$1,806,343	6,857 *	\$263.43	91,340	13.3	\$19.78
PHYSICIAN	\$150,890	608	\$248.17	1,166	1.9	\$129.41
CLINIC	\$905,825	4,304	\$210.46	69,933	16.3	\$12.95
FAMILY PLANNING	\$222,700	829	\$268.64	7,289	8.8	\$30.55
X-RAY AND LAB	\$176,387	1,905	\$92.59	8,810	4.6	\$20.02
NURSE PRACTITIONER	\$326	2	\$162.77	4	2.0	\$81.38
PODIATRY	\$571	7	\$81.61	9	1.3	\$63.47
CRNA SERVICES	\$0	0	\$0.00	0	0.0	\$0.00
RURAL HEALTH CLINICS	\$141,835	970	\$146.22	2,036	2.1	\$69.66
CASE MANAGEMENT	\$9,412	397	\$23.71	426	1.1	\$22.09
FED QUALIFIED HEALTH CARE	\$195,782	534	\$366.63	1,608	3.0	\$121.76
PSYCHOLOGIST SERVICES	\$2,616	23	\$113.76	59	2.6	\$44.35
IN-HOME SERVICES	\$5,342	9 *	\$593.60	1,103	122.6	\$4.84
HOME HEALTH SERVICES	\$1,839	5	\$367.81	249	49.8	\$7.39
ADULT DAY HEALTH CARE	\$0	0	\$0.00	0	0.0	\$0.00
AGED AND DISABLED WAIVER	\$0	0	\$0.00	0	0.0	\$0.00
PERSONAL CARE	\$3,503	4	\$875.85	854	213.5	\$4.10
AIDS WAIVER	\$0	0	\$0.00	0	0.0	\$0.00
PHYSICAL DISABLED WAIVER	\$0	0	\$0.00	0	0.0	\$0.00
INDEPENDENT LIVING WAIVER	\$0	0	\$0.00	0	0.0	\$0.00
REHAB AND SPECIALTY SERVICES	\$48,296	8,888 *	\$5.43	16,088	1.8	\$3.00
AUDIOLOGY SERVICES	\$0	0	\$0.00	0	0.0	\$0.00
OPTOMETRIC SERVICES	\$11,719	187	\$62.67	535	2.9	\$21.91
DURABLE MEDICAL EQUIPMENT	\$1,499	23	\$65.18	357	15.5	\$4.20
AMBULANCE SERVICES	\$26,799	83	\$322.88	2,281	27.5	\$11.75
REHABILITATION CENTER	\$0	0	\$0.00	0	0.0	\$0.00
HOSPICE	\$0	0	\$0.00	0	0.0	\$0.00
NON-EMERGENCY TRANS	\$7,412	8,780	\$0.84	12,904	1.5	\$0.57
NON-PARTICIPATING PROV	\$0	0	\$0.00	0	0.0	\$0.00
COMPREHENSIVE DAY REHAB	\$0	0	\$0.00	0	0.0	\$0.00
DISEASE MANAGEMENT	\$866	10	\$86.61	11	1.1	\$78.74
BUY-IN PREMIUMS	\$0	0 **	\$0.00			
PART-A	\$0	0	\$0.00			
PART-B	\$0	0	\$0.00			
MENTAL HEALTH SERVICES	\$25,812	53 *	\$487.01	3,205	60.5	\$8.05
PRIVATE HOME ICF/MR	\$0	0	\$0.00	0	0.0	\$0.00
MR/DD WAIVER	\$0	0	\$0.00	0	0.0	\$0.00
PSYCH REHAB-PRIVATE	\$0	0	\$0.00	0	0.0	\$0.00
CSTAR - PRIVATE	\$21,087	45	\$468.60	2,590	57.6	\$8.14
TARGETED CASE MANAGEMENT	\$4,724	8	\$590.56	615	76.9	\$7.68
COMMUNITY SUPPORT WAIVER	\$0	0	\$0.00	0	0.0	\$0.00
STATE INSTITUTIONS	\$21,160	55 *	\$384.74	1,010	18.4	\$20.95
ICF/MENTALLY RETARDED	\$0	0	\$0.00	0	0.0	\$0.00
MENTAL HOSPITAL	\$0	0	\$0.00	0	0.0	\$0.00
PSYCH CARE UNDER AGE 22	\$0	0	\$0.00	0	0.0	\$0.00
PSYCH REHAB-PUBLIC	\$15,697	36	\$436.02	555	15.4	\$28.28
CSTAR - PUBLIC	\$596	2	\$297.92	35	17.5	\$17.02
TARGETED CASE MANAGEMENT	\$4,868	23	\$211.65	420	18.3	\$11.59
FSD CASE MANAGEMENT	\$0	0	\$0.00	0	0.0	\$0.00
EPSDT SERVICES	\$42,284	513 *	\$82.42	1,143	2.2	\$36.99
EPSDT SCREENINGS	\$720	12	\$60.00	12	1.0	\$60.00
EPSDT REFERRAL SERVICES	\$41,564	506	\$82.14	1,131	2.2	\$36.75
EPSDT TARGETED CASE MGMT	\$0	0	\$0.00	0	0.0	\$0.00
MANAGED CARE PREMIUMS	\$3,099,305	9,949 *	\$311.52			
TOTAL	\$8,131,114	19,232 *	\$422.79			

* Unduplicated total.

** Recipients are not added to the total.

TABLE 23
MO HEALTHNET RECIPIENTS AND PAYMENTS BY ELIGIBILITY CATEGORY
NOVEMBER 2008

ELIGIBILITY CATEGORY: MO HEALTHNET FOR CHILDREN

NUMBER OF ELIGIBLES ENROLLED ON 10/31/08: 194,376

NUMBER OF ELIGIBLES ENROLLED DURING NOVEMBER 2008: 199,390

	EXPENDITURES	RECIPIENTS	COST PER RECIPIENT	UNITS OF SERVICE	UNITS PER RECIPIENT	COST PER SERVICE
NURSING FACILITIES	\$4,893	2 *	\$2,446.37	4	2.0	\$1,223.18
HOSPITALS	\$7,949,285	9,124 *	\$871.25	31,552	3.5	\$251.94
INPATIENT	\$5,769,091	1,551	\$3,719.59	6,239	4.0	\$924.68
OUTPATIENT	\$2,180,194	7,987	\$272.97	25,313	3.2	\$86.13
DENTAL SERVICES	\$252,211	1,839 *	\$137.15	7,168	3.9	\$35.19
PHARMACY	\$4,000,446	23,396 *	\$170.99	47,797	2.0	\$83.70
PART D - COPAYS	\$8	2 *	\$4.14	16	8.0	\$0.52
PHYSICIAN RELATED	\$2,479,400	17,545 *	\$141.32	89,755	5.1	\$27.62
PHYSICIAN	\$42,799	441	\$97.05	832	1.9	\$51.44
CLINIC	\$1,093,764	7,669	\$142.62	62,223	8.1	\$17.58
FAMILY PLANNING	\$71,761	1,303	\$55.07	1,455	1.1	\$49.32
X-RAY AND LAB	\$120,340	2,782	\$43.26	6,040	2.2	\$19.92
NURSE PRACTITIONER	\$2,091	20	\$104.54	34	1.7	\$61.50
PODIATRY	\$4,142	48	\$86.29	71	1.5	\$58.34
CRNA SERVICES	\$45	1	\$45.11	24	24.0	\$1.88
RURAL HEALTH CLINICS	\$621,881	6,034	\$103.06	8,237	1.4	\$75.50
CASE MANAGEMENT	\$218	8	\$27.25	8	1.0	\$27.25
FED QUALIFIED HEALTH CARE	\$469,642	2,026	\$231.81	8,926	4.4	\$52.62
PSYCHOLOGIST SERVICES	\$52,715	326	\$161.70	1,905	5.8	\$27.67
IN-HOME SERVICES	\$2,846	12 *	\$237.14	271	22.6	\$10.50
HOME HEALTH SERVICES	\$1,845	10	\$184.54	61	6.1	\$30.25
ADULT DAY HEALTH CARE	\$0	0	\$0.00	0	0.0	\$0.00
AGED AND DISABLED WAIVER	\$0	0	\$0.00	0	0.0	\$0.00
PERSONAL CARE	\$1,000	2	\$500.12	210	105.0	\$4.76
AIDS WAIVER	\$0	0	\$0.00	0	0.0	\$0.00
PHYSICAL DISABLED WAIVER	\$0	0	\$0.00	0	0.0	\$0.00
INDEPENDENT LIVING WAIVER	\$0	0	\$0.00	0	0.0	\$0.00
REHAB AND SPECIALTY SERVICES	\$400,205	85,252 *	\$4.69	114,935	1.3	\$3.48
AUDIOLOGY SERVICES	\$1,749	37	\$47.28	207	5.6	\$8.45
OPTOMETRIC SERVICES	\$82,812	1,312	\$63.12	2,800	2.1	\$29.58
DURABLE MEDICAL EQUIPMENT	\$144,709	532	\$272.01	2,292	4.3	\$63.14
AMBULANCE SERVICES	\$97,643	255	\$382.91	9,833	38.6	\$9.93
REHABILITATION CENTER	\$3,650	8	\$456.25	361	45.1	\$10.11
HOSPICE	\$7,015	1	\$7,014.52	58	58.0	\$120.94
NON-EMERGENCY TRANS	\$62,605	85,092	\$0.74	99,383	1.2	\$0.63
NON-PARTICIPATING PROV	\$0	0	\$0.00	0	0.0	\$0.00
COMPREHENSIVE DAY REHAB	\$0	0	\$0.00	0	0.0	\$0.00
DISEASE MANAGEMENT	\$22	1	\$22.00	1	1.0	\$22.00
BUY-IN PREMIUMS	\$0	0 **	\$0.00			
PART-A	\$0	0	\$0.00			
PART-B	\$0	0	\$0.00			
MENTAL HEALTH SERVICES	\$555,079	521 *	\$1,065.41	43,121	82.8	\$12.87
PRIVATE HOME ICF/MR	\$0	0	\$0.00	0	0.0	\$0.00
MR/DD WAIVER	\$37,747	14	\$2,696.18	867	61.9	\$43.54
PSYCH REHAB-PRIVATE	\$0	0	\$0.00	0	0.0	\$0.00
CSTAR - PRIVATE	\$479,800	353	\$1,359.21	37,139	105.2	\$12.92
TARGETED CASE MANAGEMENT	\$35,627	159	\$224.07	4,748	29.9	\$7.50
COMMUNITY SUPPORT WAIVER	\$1,906	4	\$476.45	367	91.8	\$5.19
STATE INSTITUTIONS	\$721,812	1,399 *	\$515.95	35,897	25.7	\$20.11
ICF/MENTALLY RETARDED	\$0	0	\$0.00	0	0.0	\$0.00
MENTAL HOSPITAL	\$0	0	\$0.00	0	0.0	\$0.00
PSYCH CARE UNDER AGE 22	\$17,283	1	\$17,283.00	30	30.0	\$576.10
PSYCH REHAB-PUBLIC	\$346,364	420	\$824.68	10,506	25.0	\$32.97
CSTAR - PUBLIC	\$32,855	36	\$912.64	2,030	56.4	\$16.18
TARGETED CASE MANAGEMENT	\$307,144	1,198	\$256.38	23,324	19.5	\$13.17
FSD CASE MANAGEMENT	\$18,165	7	\$2,595.00	7	1.0	\$2,595.00
EPSDT SERVICES	\$2,261,910	20,913 *	\$108.16	137,895	6.6	\$16.40
EPSDT SCREENINGS	\$307,206	4,390	\$69.98	4,686	1.1	\$65.56
EPSDT REFERRAL SERVICES	\$1,954,259	19,662	\$99.39	133,205	6.8	\$14.67
EPSDT TARGETED CASE MGMT	\$444	4	\$111.00	4	1.0	\$111.00
MANAGED CARE PREMIUMS	\$32,153,380	130,373 *	\$246.63			
TOTAL	\$50,781,474	212,336 *	\$239.16			

* Unduplicated total.

** Recipients are not added to the total.

**TABLE 23
MO HEALTHNET RECIPIENTS AND PAYMENTS BY ELIGIBILITY CATEGORY
NOVEMBER 2008**

ELIGIBILITY CATEGORY: PRESUMPTIVE ELIGIBILITY

NUMBER OF ELIGIBLES ENROLLED ON 10/31/08: 1,780

NUMBER OF ELIGIBLES ENROLLED DURING NOVEMBER 2008: N/A

	EXPENDITURES	RECIPIENTS	COST PER RECIPIENT	UNITS OF SERVICE	UNITS PER RECIPIENT	COST PER SERVICE
NURSING FACILITIES	\$0	0 *	\$0.00	0	0.0	\$0.00
HOSPITALS	\$266,723	1,172 *	\$227.58	6,884	5.9	\$38.75
INPATIENT	\$0	0	\$0.00	0	0.0	\$0.00
OUTPATIENT	\$266,723	1,172	\$227.58	6,884	5.9	\$38.75
DENTAL SERVICES	\$0	0 *	\$0.00	0	0.0	\$0.00
PHARMACY	\$45,887	776 *	\$59.13	1,478	1.9	\$31.05
PART D - COPAYS	\$0	0 *	\$0.00	0	0.0	\$0.00
PHYSICIAN RELATED	\$302,636	2,033 *	\$148.86	7,756	3.8	\$39.02
PHYSICIAN	\$9,196	125	\$73.57	238	1.9	\$38.64
CLINIC	\$77,855	1,081	\$72.02	2,601	2.4	\$29.93
FAMILY PLANNING	\$574	19	\$30.20	17	0.9	\$33.76
X-RAY AND LAB	\$51,779	506	\$102.33	2,619	5.2	\$19.77
NURSE PRACTITIONER	\$0	0	\$0.00	0	0.0	\$0.00
PODIATRY	\$0	0	\$0.00	0	0.0	\$0.00
CRNA SERVICES	\$0	0	\$0.00	0	0.0	\$0.00
RURAL HEALTH CLINICS	\$25,963	155	\$167.50	401	2.6	\$64.74
CASE MANAGEMENT	\$12,501	291	\$42.96	301	1.0	\$41.53
FED QUALIFIED HEALTH CARE	\$124,770	593	\$210.40	1,579	2.7	\$79.02
PSYCHOLOGIST SERVICES	\$0	0	\$0.00	0	0.0	\$0.00
IN-HOME SERVICES	\$0	0 *	\$0.00	0	0.0	\$0.00
HOME HEALTH SERVICES	\$0	0	\$0.00	0	0.0	\$0.00
ADULT DAY HEALTH CARE	\$0	0	\$0.00	0	0.0	\$0.00
AGED AND DISABLED WAIVER	\$0	0	\$0.00	0	0.0	\$0.00
PERSONAL CARE	\$0	0	\$0.00	0	0.0	\$0.00
AIDS WAIVER	\$0	0	\$0.00	0	0.0	\$0.00
PHYSICAL DISABLED WAIVER	\$0	0	\$0.00	0	0.0	\$0.00
INDEPENDENT LIVING WAIVER	\$0	0	\$0.00	0	0.0	\$0.00
REHAB AND SPECIALTY SERVICES	\$1,492	2,227 *	\$0.67	3,595	1.6	\$0.41
AUDIOLOGY SERVICES	\$0	0	\$0.00	0	0.0	\$0.00
OPTOMETRIC SERVICES	\$0	0	\$0.00	0	0.0	\$0.00
DURABLE MEDICAL EQUIPMENT	\$0	0	\$0.00	0	0.0	\$0.00
AMBULANCE SERVICES	\$219	1	\$219.29	13	13.0	\$16.87
REHABILITATION CENTER	\$0	0	\$0.00	0	0.0	\$0.00
HOSPICE	\$0	0	\$0.00	0	0.0	\$0.00
NON-EMERGENCY TRANS	\$1,273	2,227	\$0.57	3,582	1.6	\$0.36
NON-PARTICIPATING PROV	\$0	0	\$0.00	0	0.0	\$0.00
COMPREHENSIVE DAY REHAB	\$0	0	\$0.00	0	0.0	\$0.00
DISEASE MANAGEMENT	\$0	0	\$0.00	0	0.0	\$0.00
BUY-IN PREMIUMS	\$0	0 **	\$0.00			
PART-A	\$0	0	\$0.00			
PART-B	\$0	0	\$0.00			
MENTAL HEALTH SERVICES	\$2,058	3 *	\$686.09	199	66.3	\$10.34
PRIVATE HOME ICF/MR	\$0	0	\$0.00	0	0.0	\$0.00
MR/DD WAIVER	\$0	0	\$0.00	0	0.0	\$0.00
PSYCH REHAB-PRIVATE	\$0	0	\$0.00	0	0.0	\$0.00
CSTAR - PRIVATE	\$2,058	3	\$686.09	199	66.3	\$10.34
TARGETED CASE MANAGEMENT	\$0	0	\$0.00	0	0.0	\$0.00
COMMUNITY SUPPORT WAIVER	\$0	0	\$0.00	0	0.0	\$0.00
STATE INSTITUTIONS	\$0	0 *	\$0.00	0	0.0	\$0.00
ICF/MENTALLY RETARDED	\$0	0	\$0.00	0	0.0	\$0.00
MENTAL HOSPITAL	\$0	0	\$0.00	0	0.0	\$0.00
PSYCH CARE UNDER AGE 22	\$0	0	\$0.00	0	0.0	\$0.00
PSYCH REHAB-PUBLIC	\$0	0	\$0.00	0	0.0	\$0.00
CSTAR - PUBLIC	\$0	0	\$0.00	0	0.0	\$0.00
TARGETED CASE MANAGEMENT	\$0	0	\$0.00	0	0.0	\$0.00
FSD CASE MANAGEMENT	\$0	0	\$0.00	0	0.0	\$0.00
EPSDT SERVICES	\$25,425	213 *	\$119.37	494	2.3	\$51.47
EPSDT SCREENINGS	\$180	3	\$60.00	3	1.0	\$60.00
EPSDT REFERRAL SERVICES	\$25,245	210	\$120.22	491	2.3	\$51.42
EPSDT TARGETED CASE MGMT	\$0	0	\$0.00	0	0.0	\$0.00
MANAGED CARE PREMIUMS	\$0	0 *	\$0.00			
TOTAL	\$644,222	3,300 *	\$195.22			

* Unduplicated total.

** Recipients are not added to the total.

**TABLE 23
MO HEALTHNET RECIPIENTS AND PAYMENTS BY ELIGIBILITY CATEGORY
NOVEMBER 2008**

ELIGIBILITY CATEGORY: MOCDD

NUMBER OF ELIGIBLES ENROLLED ON 10/31/08: 193

NUMBER OF ELIGIBLES ENROLLED DURING NOVEMBER 2008: 196

	EXPENDITURES	RECIPIENTS	COST PER RECIPIENT	UNITS OF SERVICE	UNITS PER RECIPIENT	COST PER SERVICE
NURSING FACILITIES	\$0	0 *	\$0.00	0	0.0	\$0.00
HOSPITALS	\$2,804	12 *	\$233.64	61	5.1	\$45.96
INPATIENT	\$0	0	\$0.00	0	0.0	\$0.00
OUTPATIENT	\$2,804	12	\$233.64	61	5.1	\$45.96
DENTAL SERVICES	\$93	1 *	\$92.75	5	5.0	\$18.55
PHARMACY	\$36,534	122 *	\$299.46	472	3.9	\$77.40
PART D - COPAYS	\$0	0 *	\$0.00	0	0.0	\$0.00
PHYSICIAN RELATED	\$776	10 *	\$77.59	152	15.2	\$5.10
PHYSICIAN	\$0	0	\$0.00	0	0.0	\$0.00
CLINIC	\$353	5	\$70.67	138	27.6	\$2.56
FAMILY PLANNING	\$230	3	\$76.63	4	1.3	\$57.48
X-RAY AND LAB	\$58	2	\$29.22	6	3.0	\$9.74
NURSE PRACTITIONER	\$0	0	\$0.00	0	0.0	\$0.00
PODIATRY	\$0	0	\$0.00	0	0.0	\$0.00
CRNA SERVICES	\$0	0	\$0.00	0	0.0	\$0.00
RURAL HEALTH CLINICS	\$90	1	\$89.55	3	3.0	\$29.85
CASE MANAGEMENT	\$0	0	\$0.00	0	0.0	\$0.00
FED QUALIFIED HEALTH CARE	\$45	1	\$44.62	1	1.0	\$44.62
PSYCHOLOGIST SERVICES	\$0	0	\$0.00	0	0.0	\$0.00
IN-HOME SERVICES	\$2,797	1 *	\$2,797.28	678	678.0	\$4.13
HOME HEALTH SERVICES	\$0	0	\$0.00	0	0.0	\$0.00
ADULT DAY HEALTH CARE	\$0	0	\$0.00	0	0.0	\$0.00
AGED AND DISABLED WAIVER	\$0	0	\$0.00	0	0.0	\$0.00
PERSONAL CARE	\$2,797	1	\$2,797.28	678	678.0	\$4.13
AIDS WAIVER	\$0	0	\$0.00	0	0.0	\$0.00
PHYSICAL DISABLED WAIVER	\$0	0	\$0.00	0	0.0	\$0.00
INDEPENDENT LIVING WAIVER	\$0	0	\$0.00	0	0.0	\$0.00
REHAB AND SPECIALTY SERVICES	\$15,108	192 *	\$78.69	318	1.7	\$47.51
AUDIOLOGY SERVICES	\$0	0	\$0.00	0	0.0	\$0.00
OPTOMETRIC SERVICES	\$85	2	\$42.50	5	2.5	\$17.00
DURABLE MEDICAL EQUIPMENT	\$12,894	24	\$537.25	105	4.4	\$122.80
AMBULANCE SERVICES	\$230	1	\$229.79	16	16.0	\$14.36
REHABILITATION CENTER	\$0	0	\$0.00	0	0.0	\$0.00
HOSPICE	\$0	0	\$0.00	0	0.0	\$0.00
NON-EMERGENCY TRANS	\$1,900	192	\$9.89	192	1.0	\$9.89
NON-PARTICIPATING PROV	\$0	0	\$0.00	0	0.0	\$0.00
COMPREHENSIVE DAY REHAB	\$0	0	\$0.00	0	0.0	\$0.00
DISEASE MANAGEMENT	\$0	0	\$0.00	0	0.0	\$0.00
BUY-IN PREMIUMS	\$0	0 **	\$0.00			
PART-A	\$0	0	\$0.00			
PART-B	\$0	0	\$0.00			
MENTAL HEALTH SERVICES	\$185,753	140 *	\$1,326.81	31,383	224.2	\$5.92
PRIVATE HOME ICF/MR	\$0	0	\$0.00	0	0.0	\$0.00
MR/DD WAIVER	\$179,988	131	\$1,373.95	30,642	233.9	\$5.87
PSYCH REHAB-PRIVATE	\$0	0	\$0.00	0	0.0	\$0.00
CSTAR - PRIVATE	\$0	0	\$0.00	0	0.0	\$0.00
TARGETED CASE MANAGEMENT	\$5,765	27	\$213.52	741	27.4	\$7.78
COMMUNITY SUPPORT WAIVER	\$0	0	\$0.00	0	0.0	\$0.00
STATE INSTITUTIONS	\$45,242	132 *	\$342.74	5,768	43.7	\$7.84
ICF/MENTALLY RETARDED	\$0	0	\$0.00	0	0.0	\$0.00
MENTAL HOSPITAL	\$0	0	\$0.00	0	0.0	\$0.00
PSYCH CARE UNDER AGE 22	\$0	0	\$0.00	0	0.0	\$0.00
PSYCH REHAB-PUBLIC	\$0	0	\$0.00	0	0.0	\$0.00
CSTAR - PUBLIC	\$0	0	\$0.00	0	0.0	\$0.00
TARGETED CASE MANAGEMENT	\$45,242	132	\$342.74	5,768	43.7	\$7.84
FSD CASE MANAGEMENT	\$0	0	\$0.00	0	0.0	\$0.00
EPSDT SERVICES	\$259,357	113 *	\$2,295.20	60,852	538.5	\$4.26
EPSDT SCREENINGS	\$0	0	\$0.00	0	0.0	\$0.00
EPSDT REFERRAL SERVICES	\$259,357	113	\$2,295.20	60,852	538.5	\$4.26
EPSDT TARGETED CASE MGMT	\$0	0	\$0.00	0	0.0	\$0.00
MANAGED CARE PREMIUMS	\$0	0 *	\$0.00			
TOTAL	\$548,464	193 *	\$2,841.78			

* Unduplicated total.

** Recipients are not added to the total.

TABLE 23
MO HEALTHNET RECIPIENTS AND PAYMENTS BY ELIGIBILITY CATEGORY
NOVEMBER 2008

ELIGIBILITY CATEGORY: MC+ FOR KIDS (SCHIP)

NUMBER OF ELIGIBLES ENROLLED ON 10/31/08: 61,552

NUMBER OF ELIGIBLES ENROLLED DURING NOVEMBER 2008: 63,825

	EXPENDITURES	RECIPIENTS	COST PER RECIPIENT	UNITS OF SERVICE	UNITS PER RECIPIENT	COST PER SERVICE
NURSING FACILITIES	\$0	0 *	\$0.00	0	0.0	\$0.00
HOSPITALS	\$1,360,520	2,321 *	\$586.18	9,112	3.9	\$149.31
INPATIENT	\$511,165	122	\$4,189.88	542	4.4	\$943.11
OUTPATIENT	\$849,355	2,270	\$374.17	8,570	3.8	\$99.11
DENTAL SERVICES	\$117,860	875 *	\$134.70	3,514	4.0	\$33.54
PHARMACY	\$1,474,630	8,260 *	\$178.53	17,725	2.2	\$83.19
PART D - COPAYS	\$2	1 *	\$1.56	2	2.0	\$0.78
PHYSICIAN RELATED	\$677,032	5,269 *	\$128.49	28,713	5.5	\$23.58
PHYSICIAN	\$10,582	135	\$78.39	369	2.7	\$28.68
CLINIC	\$193,850	2,103	\$92.18	19,567	9.3	\$9.91
FAMILY PLANNING	\$41,117	739	\$55.64	824	1.1	\$49.90
X-RAY AND LAB	\$29,992	561	\$53.46	1,319	2.4	\$22.74
NURSE PRACTITIONER	\$714	8	\$89.27	13	1.6	\$54.94
PODIATRY	\$2,926	36	\$81.29	54	1.5	\$54.19
CRNA SERVICES	\$0	0	\$0.00	0	0.0	\$0.00
RURAL HEALTH CLINICS	\$191,463	1,846	\$103.72	2,508	1.4	\$76.34
CASE MANAGEMENT	\$68	2	\$34.00	3	1.5	\$22.67
FED QUALIFIED HEALTH CARE	\$188,982	800	\$236.23	3,535	4.4	\$53.46
PSYCHOLOGIST SERVICES	\$17,337	129	\$134.39	521	4.0	\$33.28
IN-HOME SERVICES	\$2,888	3 *	\$962.78	365	121.7	\$7.91
HOME HEALTH SERVICES	\$1,438	2	\$719.13	23	11.5	\$62.53
ADULT DAY HEALTH CARE	\$0	0	\$0.00	0	0.0	\$0.00
AGED AND DISABLED WAIVER	\$0	0	\$0.00	0	0.0	\$0.00
PERSONAL CARE	\$1,450	1	\$1,450.08	342	342.0	\$4.24
AIDS WAIVER	\$0	0	\$0.00	0	0.0	\$0.00
PHYSICAL DISABLED WAIVER	\$0	0	\$0.00	0	0.0	\$0.00
INDEPENDENT LIVING WAIVER	\$0	0	\$0.00	0	0.0	\$0.00
REHAB AND SPECIALTY SERVICES	\$126,361	17,664 *	\$7.15	24,234	1.4	\$5.21
AUDIOLOGY SERVICES	\$219	11	\$19.86	42	3.8	\$5.20
OPTOMETRIC SERVICES	\$36,528	570	\$64.08	1,223	2.2	\$29.87
DURABLE MEDICAL EQUIPMENT	\$48,707	148	\$329.10	1,269	8.6	\$38.38
AMBULANCE SERVICES	\$26,676	66	\$404.18	2,098	31.8	\$12.72
REHABILITATION CENTER	\$1,170	4	\$292.50	113	28.3	\$10.35
HOSPICE	\$0	0	\$0.00	0	0.0	\$0.00
NON-EMERGENCY TRANS	\$13,019	17,351	\$0.75	19,487	1.1	\$0.67
NON-PARTICIPATING PROV	\$0	0	\$0.00	0	0.0	\$0.00
COMPREHENSIVE DAY REHAB	\$0	0	\$0.00	0	0.0	\$0.00
DISEASE MANAGEMENT	\$44	2	\$22.00	2	1.0	\$22.00
BUY-IN PREMIUMS	\$0	0 **	\$0.00			
PART-A	\$0	0	\$0.00			
PART-B	\$0	0	\$0.00			
MENTAL HEALTH SERVICES	\$128,582	212 *	\$606.52	12,289	58.0	\$10.46
PRIVATE HOME ICF/MR	\$0	0	\$0.00	0	0.0	\$0.00
MR/DD WAIVER	\$8,366	6	\$1,394.26	514	85.7	\$16.28
PSYCH REHAB-PRIVATE	\$0	0	\$0.00	0	0.0	\$0.00
CSTAR - PRIVATE	\$88,358	91	\$970.97	7,609	83.6	\$11.61
TARGETED CASE MANAGEMENT	\$27,683	111	\$249.40	3,628	32.7	\$7.63
COMMUNITY SUPPORT WAIVER	\$4,176	5	\$835.15	538	107.6	\$7.76
STATE INSTITUTIONS	\$304,678	673 *	\$452.72	14,466	21.5	\$21.06
ICF/MENTALLY RETARDED	\$0	0	\$0.00	0	0.0	\$0.00
MENTAL HOSPITAL	\$0	0	\$0.00	0	0.0	\$0.00
PSYCH CARE UNDER AGE 22	\$2,881	1	\$2,880.50	5	5.0	\$576.10
PSYCH REHAB-PUBLIC	\$159,452	205	\$777.82	3,698	18.0	\$43.12
CSTAR - PUBLIC	\$3,662	4	\$915.48	172	43.0	\$21.29
TARGETED CASE MANAGEMENT	\$138,683	606	\$228.85	10,591	17.5	\$13.09
FSD CASE MANAGEMENT	\$0	0	\$0.00	0	0.0	\$0.00
EPSDT SERVICES	\$675,079	5,243 *	\$128.76	68,859	13.1	\$9.80
EPSDT SCREENINGS	\$30,867	462	\$66.81	460	1.0	\$67.10
EPSDT REFERRAL SERVICES	\$644,212	5,090	\$126.56	68,399	13.4	\$9.42
EPSDT TARGETED CASE MGMT	\$0	0	\$0.00	0	0.0	\$0.00
MANAGED CARE PREMIUMS	\$5,987,800	39,972 *	\$149.80			
TOTAL	\$10,855,433	60,813 *	\$178.51			

* Unduplicated total.

** Recipients are not added to the total.

**TABLE 23
MO HEALTHNET RECIPIENTS AND PAYMENTS BY ELIGIBILITY CATEGORY
NOVEMBER 2008**

ELIGIBILITY CATEGORY: ADULT - 1115 WAIVER
NUMBER OF ELIGIBLES ENROLLED ON 10/31/08: 18,619
NUMBER OF ELIGIBLES ENROLLED DURING NOVEMBER 2008: 18,638

	EXPENDITURES	RECIPIENTS	COST PER RECIPIENT	UNITS OF SERVICE	UNITS PER RECIPIENT	COST PER SERVICE
NURSING FACILITIES	\$0	0 *	\$0.00	0	0.0	\$0.00
HOSPITALS	\$6,356	87 *	\$73.06	172	2.0	\$36.95
INPATIENT	\$0	0	\$0.00	0	0.0	\$0.00
OUTPATIENT	\$6,356	87	\$73.06	172	2.0	\$36.95
DENTAL SERVICES	\$0	0 *	\$0.00	0	0.0	\$0.00
PHARMACY	\$42,185	735 *	\$57.39	793	1.1	\$53.20
PART D - COPAYS	\$7	7 *	\$1.00	9	1.3	\$0.78
PHYSICIAN RELATED	\$183,961	2,734 *	\$67.29	4,839	1.8	\$38.02
PHYSICIAN	\$1,205	33	\$36.51	38	1.1	\$31.71
CLINIC	\$6,662	150	\$44.42	230	1.5	\$28.97
FAMILY PLANNING	\$154,998	2,446	\$63.37	3,984	1.6	\$38.91
X-RAY AND LAB	\$13,644	196	\$69.61	485	2.5	\$28.13
NURSE PRACTITIONER	\$0	0	\$0.00	0	0.0	\$0.00
PODIATRY	\$0	0	\$0.00	0	0.0	\$0.00
CRNA SERVICES	\$0	0	\$0.00	0	0.0	\$0.00
RURAL HEALTH CLINICS	\$3,397	26	\$130.65	29	1.1	\$117.14
CASE MANAGEMENT	\$0	0	\$0.00	0	0.0	\$0.00
FED QUALIFIED HEALTH CARE	\$4,055	44	\$92.17	73	1.7	\$55.55
PSYCHOLOGIST SERVICES	\$0	0	\$0.00	0	0.0	\$0.00
IN-HOME SERVICES	\$0	0 *	\$0.00	0	0.0	\$0.00
HOME HEALTH SERVICES	\$0	0	\$0.00	0	0.0	\$0.00
ADULT DAY HEALTH CARE	\$0	0	\$0.00	0	0.0	\$0.00
AGED AND DISABLED WAIVER	\$0	0	\$0.00	0	0.0	\$0.00
PERSONAL CARE	\$0	0	\$0.00	0	0.0	\$0.00
AIDS WAIVER	\$0	0	\$0.00	0	0.0	\$0.00
PHYSICAL DISABLED WAIVER	\$0	0	\$0.00	0	0.0	\$0.00
INDEPENDENT LIVING WAIVER	\$0	0	\$0.00	0	0.0	\$0.00
REHAB AND SPECIALTY SERVICES	\$0	0 *	\$0.00	0	0.0	\$0.00
AUDIOLOGY SERVICES	\$0	0	\$0.00	0	0.0	\$0.00
OPTOMETRIC SERVICES	\$0	0	\$0.00	0	0.0	\$0.00
DURABLE MEDICAL EQUIPMENT	\$0	0	\$0.00	0	0.0	\$0.00
AMBULANCE SERVICES	\$0	0	\$0.00	0	0.0	\$0.00
REHABILITATION CENTER	\$0	0	\$0.00	0	0.0	\$0.00
HOSPICE	\$0	0	\$0.00	0	0.0	\$0.00
NON-EMERGENCY TRANS	\$0	0	\$0.00	0	0.0	\$0.00
NON-PARTICIPATING PROV	\$0	0	\$0.00	0	0.0	\$0.00
COMPREHENSIVE DAY REHAB	\$0	0	\$0.00	0	0.0	\$0.00
DISEASE MANAGEMENT	\$0	0	\$0.00	0	0.0	\$0.00
BUY-IN PREMIUMS	\$0	0 **	\$0.00			
PART-A	\$0	0	\$0.00			
PART-B	\$0	0	\$0.00			
MENTAL HEALTH SERVICES	\$0	0 *	\$0.00	0	0.0	\$0.00
PRIVATE HOME ICF/MR	\$0	0	\$0.00	0	0.0	\$0.00
MR/DD WAIVER	\$0	0	\$0.00	0	0.0	\$0.00
PSYCH REHAB-PRIVATE	\$0	0	\$0.00	0	0.0	\$0.00
CSTAR - PRIVATE	\$0	0	\$0.00	0	0.0	\$0.00
TARGETED CASE MANAGEMENT	\$0	0	\$0.00	0	0.0	\$0.00
COMMUNITY SUPPORT WAIVER	\$0	0	\$0.00	0	0.0	\$0.00
STATE INSTITUTIONS	\$0	0 *	\$0.00	0	0.0	\$0.00
ICF/MENTALLY RETARDED	\$0	0	\$0.00	0	0.0	\$0.00
MENTAL HOSPITAL	\$0	0	\$0.00	0	0.0	\$0.00
PSYCH CARE UNDER AGE 22	\$0	0	\$0.00	0	0.0	\$0.00
PSYCH REHAB-PUBLIC	\$0	0	\$0.00	0	0.0	\$0.00
CSTAR - PUBLIC	\$0	0	\$0.00	0	0.0	\$0.00
TARGETED CASE MANAGEMENT	\$0	0	\$0.00	0	0.0	\$0.00
FSD CASE MANAGEMENT	\$0	0	\$0.00	0	0.0	\$0.00
EPSDT SERVICES	\$564	10 *	\$56.45	21	2.1	\$26.88
EPSDT SCREENINGS	\$0	0	\$0.00	0	0.0	\$0.00
EPSDT REFERRAL SERVICES	\$564	10	\$56.45	21	2.1	\$26.88
EPSDT TARGETED CASE MGMT	\$0	0	\$0.00	0	0.0	\$0.00
MANAGED CARE PREMIUMS	\$0	0 *	\$0.00			
TOTAL	\$233,074	3,301 *	\$70.61			

* Unduplicated total.

** Recipients are not added to the total.

TABLE 23
MO HEALTHNET RECIPIENTS AND PAYMENTS BY ELIGIBILITY CATEGORY
NOVEMBER 2008

ELIGIBILITY CATEGORY: TICKET TO WORK HEALTH ASSURANCE (TWA) PROGRAM - PREMIUM

NUMBER OF ELIGIBLES ENROLLED ON 10/31/08: 690

NUMBER OF ELIGIBLES ENROLLED DURING NOVEMBER 2008: 675

	EXPENDITURES	RECIPIENTS	COST PER RECIPIENT	UNITS OF SERVICE	UNITS PER RECIPIENT	COST PER SERVICE
NURSING FACILITIES	\$0	0 *	\$0.00	0	0.0	\$0.00
HOSPITALS	\$123,526	184 *	\$671.34	1,312	7.1	\$94.15
INPATIENT	\$43,243	12	\$3,603.59	45	3.8	\$960.96
OUTPATIENT	\$80,283	179	\$448.51	1,267	7.1	\$63.36
DENTAL SERVICES	\$275	2 *	\$137.30	8	4.0	\$34.32
PHARMACY	\$129,009	347 *	\$371.78	1,787	5.2	\$72.19
PART D - COPAYS	\$847	195 *	\$4.34	861	4.4	\$0.98
PHYSICIAN RELATED	\$62,374	419 *	\$148.86	22,484	53.7	\$2.77
PHYSICIAN	\$1,195	26	\$45.95	48	1.8	\$24.89
CLINIC	\$47,763	332	\$143.86	22,043	66.4	\$2.17
FAMILY PLANNING	\$556	11	\$50.52	12	1.1	\$46.31
X-RAY AND LAB	\$2,343	51	\$45.93	151	3.0	\$15.51
NURSE PRACTITIONER	\$85	3	\$28.39	3	1.0	\$28.39
PODIATRY	\$59	4	\$14.70	4	1.0	\$14.70
CRNA SERVICES	\$0	0	\$0.00	0	0.0	\$0.00
RURAL HEALTH CLINICS	\$4,173	57	\$73.20	75	1.3	\$55.63
CASE MANAGEMENT	\$0	0	\$0.00	0	0.0	\$0.00
FED QUALIFIED HEALTH CARE	\$3,757	29	\$129.54	85	2.9	\$44.20
PSYCHOLOGIST SERVICES	\$2,445	24	\$101.89	63	2.6	\$38.81
IN-HOME SERVICES	\$35,882	32 *	\$1,121.32	8,942	279.4	\$4.01
HOME HEALTH SERVICES	\$412	1	\$411.52	50	50.0	\$8.23
ADULT DAY HEALTH CARE	\$0	0	\$0.00	0	0.0	\$0.00
AGED AND DISABLED WAIVER	\$0	0	\$0.00	0	0.0	\$0.00
PERSONAL CARE	\$34,231	31	\$1,104.22	8,556	276.0	\$4.00
AIDS WAIVER	\$0	0	\$0.00	0	0.0	\$0.00
PHYSICAL DISABLED WAIVER	\$0	0	\$0.00	0	0.0	\$0.00
INDEPENDENT LIVING WAIVER	\$1,240	1	\$1,239.84	336	336.0	\$3.69
REHAB AND SPECIALTY SERVICES	\$12,900	86 *	\$150.00	2,873	33.4	\$4.49
AUDIOLOGY SERVICES	\$0	0	\$0.00	0	0.0	\$0.00
OPTOMETRIC SERVICES	\$1,666	24	\$69.40	67	2.8	\$24.86
DURABLE MEDICAL EQUIPMENT	\$5,451	50	\$109.02	2,305	46.1	\$2.36
AMBULANCE SERVICES	\$5,778	14	\$412.70	500	35.7	\$11.56
REHABILITATION CENTER	\$0	0	\$0.00	0	0.0	\$0.00
HOSPICE	\$0	0	\$0.00	0	0.0	\$0.00
NON-EMERGENCY TRANS	\$0	0	\$0.00	0	0.0	\$0.00
NON-PARTICIPATING PROV	\$6	1	\$5.90	1	1.0	\$5.90
COMPREHENSIVE DAY REHAB	\$0	0	\$0.00	0	0.0	\$0.00
DISEASE MANAGEMENT	\$0	0	\$0.00	0	0.0	\$0.00
BUY-IN PREMIUMS	\$0	0 **	\$0.00			
PART-A	\$0	0	\$0.00			
PART-B	\$0	0	\$0.00			
MENTAL HEALTH SERVICES	\$355,841	110 *	\$3,234.92	13,412	121.9	\$26.53
PRIVATE HOME ICF/MR	\$0	0	\$0.00	0	0.0	\$0.00
MR/DD WAIVER	\$324,709	82	\$3,959.86	8,804	107.4	\$36.88
PSYCH REHAB-PRIVATE	\$0	0	\$0.00	0	0.0	\$0.00
CSTAR - PRIVATE	\$0	0	\$0.00	0	0.0	\$0.00
TARGETED CASE MANAGEMENT	\$23,254	63	\$369.12	2,989	47.4	\$7.78
COMMUNITY SUPPORT WAIVER	\$7,878	14	\$562.69	1,619	115.6	\$4.87
STATE INSTITUTIONS	\$53,582	133 *	\$402.87	4,406	33.1	\$12.16
ICF/MENTALLY RETARDED	\$0	0	\$0.00	0	0.0	\$0.00
MENTAL HOSPITAL	\$0	0	\$0.00	0	0.0	\$0.00
PSYCH CARE UNDER AGE 22	\$0	0	\$0.00	0	0.0	\$0.00
PSYCH REHAB-PUBLIC	\$42,117	68	\$619.37	3,040	44.7	\$13.85
CSTAR - PUBLIC	\$0	0	\$0.00	0	0.0	\$0.00
TARGETED CASE MANAGEMENT	\$11,464	73	\$157.04	1,366	18.7	\$8.39
FSD CASE MANAGEMENT	\$0	0	\$0.00	0	0.0	\$0.00
EPSDT SERVICES	\$308	2 *	\$154.04	7	3.5	\$44.01
EPSDT SCREENINGS	\$0	0	\$0.00	0	0.0	\$0.00
EPSDT REFERRAL SERVICES	\$308	2	\$154.04	7	3.5	\$44.01
EPSDT TARGETED CASE MGMT	\$0	0	\$0.00	0	0.0	\$0.00
MANAGED CARE PREMIUMS	\$0	0 *	\$0.00			
TOTAL	\$774,542	699 *	\$1,108.07			

* Unduplicated total.

** Recipients are not added to the total.

TABLE 23
MO HEALTHNET RECIPIENTS AND PAYMENTS BY ELIGIBILITY CATEGORY
NOVEMBER 2008

ELIGIBILITY CATEGORY: TICKET TO WORK HEALTH ASSURANCE (TWA) PROGRAM - NON-PREMIUM

NUMBER OF ELIGIBLES ENROLLED ON 10/31/08: 181

NUMBER OF ELIGIBLES ENROLLED DURING NOVEMBER 2008: 199

	EXPENDITURES	RECIPIENTS	COST PER RECIPIENT	UNITS OF SERVICE	UNITS PER RECIPIENT	COST PER SERVICE
NURSING FACILITIES	\$0	0 *	\$0.00	0	0.0	\$0.00
HOSPITALS	\$42,930	59 *	\$727.63	333	5.6	\$128.92
INPATIENT	\$22,557	4	\$5,639.30	27	6.8	\$835.45
OUTPATIENT	\$20,373	58	\$351.26	306	5.3	\$66.58
DENTAL SERVICES	\$89	1 *	\$88.73	1	1.0	\$88.73
PHARMACY	\$20,923	101 *	\$207.16	461	4.6	\$45.39
PART D - COPAYS	\$125	37 *	\$3.38	135	3.7	\$0.93
PHYSICIAN RELATED	\$17,023	97 *	\$175.49	479	4.9	\$35.54
PHYSICIAN	\$1,225	11	\$111.35	37	3.4	\$33.10
CLINIC	\$10,651	73	\$145.90	331	4.5	\$32.18
FAMILY PLANNING	\$0	0	\$0.00	0	0.0	\$0.00
X-RAY AND LAB	\$966	18	\$53.69	34	1.9	\$28.42
NURSE PRACTITIONER	\$311	1	\$310.86	5	5.0	\$62.17
PODIATRY	\$121	3	\$40.35	5	1.7	\$24.21
CRNA SERVICES	\$0	0	\$0.00	0	0.0	\$0.00
RURAL HEALTH CLINICS	\$1,585	15	\$105.64	24	1.6	\$66.03
CASE MANAGEMENT	\$0	0	\$0.00	0	0.0	\$0.00
FED QUALIFIED HEALTH CARE	\$2,052	15	\$136.78	39	2.6	\$52.61
PSYCHOLOGIST SERVICES	\$113	3	\$37.50	4	1.3	\$28.13
IN-HOME SERVICES	\$3,298	4 *	\$824.51	734	183.5	\$4.49
HOME HEALTH SERVICES	\$0	0	\$0.00	0	0.0	\$0.00
ADULT DAY HEALTH CARE	\$0	0	\$0.00	0	0.0	\$0.00
AGED AND DISABLED WAIVER	\$0	0	\$0.00	0	0.0	\$0.00
PERSONAL CARE	\$3,298	4	\$824.51	734	183.5	\$4.49
AIDS WAIVER	\$0	0	\$0.00	0	0.0	\$0.00
PHYSICAL DISABLED WAIVER	\$0	0	\$0.00	0	0.0	\$0.00
INDEPENDENT LIVING WAIVER	\$0	0	\$0.00	0	0.0	\$0.00
REHAB AND SPECIALTY SERVICES	\$3,678	24 *	\$153.26	208	8.7	\$17.68
AUDIOLOGY SERVICES	\$0	0	\$0.00	0	0.0	\$0.00
OPTOMETRIC SERVICES	\$269	5	\$53.84	12	2.4	\$22.43
DURABLE MEDICAL EQUIPMENT	\$1,059	14	\$75.61	77	5.5	\$13.75
AMBULANCE SERVICES	\$2,350	7	\$335.77	119	17.0	\$19.75
REHABILITATION CENTER	\$0	0	\$0.00	0	0.0	\$0.00
HOSPICE	\$0	0	\$0.00	0	0.0	\$0.00
NON-EMERGENCY TRANS	\$0	0	\$0.00	0	0.0	\$0.00
NON-PARTICIPATING PROV	\$0	0	\$0.00	0	0.0	\$0.00
COMPREHENSIVE DAY REHAB	\$0	0	\$0.00	0	0.0	\$0.00
DISEASE MANAGEMENT	\$0	0	\$0.00	0	0.0	\$0.00
BUY-IN PREMIUMS	\$0	0 **	\$0.00			
PART-A	\$0	0	\$0.00			
PART-B	\$0	0	\$0.00			
MENTAL HEALTH SERVICES	\$145,741	43 *	\$3,389.34	3,945	91.7	\$36.94
PRIVATE HOME ICF/MR	\$0	0	\$0.00	0	0.0	\$0.00
MR/DD WAIVER	\$135,312	31	\$4,364.89	2,734	88.2	\$49.49
PSYCH REHAB-PRIVATE	\$0	0	\$0.00	0	0.0	\$0.00
CSTAR - PRIVATE	\$2,185	1	\$2,185.48	188	188.0	\$11.62
TARGETED CASE MANAGEMENT	\$7,036	20	\$351.81	932	46.6	\$7.55
COMMUNITY SUPPORT WAIVER	\$1,208	4	\$302.04	91	22.8	\$13.28
STATE INSTITUTIONS	\$14,862	45 *	\$330.27	1,317	29.3	\$11.28
ICF/MENTALLY RETARDED	\$0	0	\$0.00	0	0.0	\$0.00
MENTAL HOSPITAL	\$0	0	\$0.00	0	0.0	\$0.00
PSYCH CARE UNDER AGE 22	\$0	0	\$0.00	0	0.0	\$0.00
PSYCH REHAB-PUBLIC	\$7,431	13	\$571.58	417	32.1	\$17.82
CSTAR - PUBLIC	\$0	0	\$0.00	0	0.0	\$0.00
TARGETED CASE MANAGEMENT	\$7,431	33	\$225.20	900	27.3	\$8.26
FSD CASE MANAGEMENT	\$0	0	\$0.00	0	0.0	\$0.00
EPSDT SERVICES	\$0	0 *	\$0.00	0	0.0	\$0.00
EPSDT SCREENINGS	\$0	0	\$0.00	0	0.0	\$0.00
EPSDT REFERRAL SERVICES	\$0	0	\$0.00	0	0.0	\$0.00
EPSDT TARGETED CASE MGMT	\$0	0	\$0.00	0	0.0	\$0.00
MANAGED CARE PREMIUMS	\$0	0 *	\$0.00			
TOTAL	\$248,669	182 *	\$1,366.31			

* Unduplicated total.

** Recipients are not added to the total.

**TABLE 23
MO HEALTHNET RECIPIENTS AND PAYMENTS BY ELIGIBILITY CATEGORY
NOVEMBER 2008**

ELIGIBILITY CATEGORY: WOMEN WITH BREAST OR CERVICAL CANCER (BCCT)

NUMBER OF ELIGIBLES ENROLLED ON 10/31/08: 698

NUMBER OF ELIGIBLES ENROLLED DURING NOVEMBER 2008: 731

	EXPENDITURES	RECIPIENTS	COST PER RECIPIENT	UNITS OF SERVICE	UNITS PER RECIPIENT	COST PER SERVICE
NURSING FACILITIES	\$0	0 *	\$0.00	0	0.0	\$0.00
HOSPITALS	\$515,710	359 *	\$1,436.52	2,922	8.1	\$176.49
INPATIENT	\$71,871	22	\$3,266.87	70	3.2	\$1,026.73
OUTPATIENT	\$443,839	356	\$1,246.74	2,852	8.0	\$155.62
DENTAL SERVICES	\$76	1 *	\$75.86	3	3.0	\$25.29
PHARMACY	\$546,844	498 *	\$1,098.08	2,629	5.3	\$208.00
PART D - COPAYS	\$63	18 *	\$3.49	74	4.1	\$0.85
PHYSICIAN RELATED	\$191,617	519 *	\$369.20	13,204	25.4	\$14.51
PHYSICIAN	\$7,482	51	\$146.70	105	2.1	\$71.25
CLINIC	\$144,612	442	\$327.18	11,985	27.1	\$12.07
FAMILY PLANNING	\$288	5	\$57.69	7	1.4	\$41.21
X-RAY AND LAB	\$24,559	128	\$191.87	881	6.9	\$27.88
NURSE PRACTITIONER	\$0	0	\$0.00	0	0.0	\$0.00
PODIATRY	\$34	1	\$34.38	1	1.0	\$34.38
CRNA SERVICES	\$0	0	\$0.00	0	0.0	\$0.00
RURAL HEALTH CLINICS	\$6,780	62	\$109.35	85	1.4	\$79.76
CASE MANAGEMENT	\$0	0	\$0.00	0	0.0	\$0.00
FED QUALIFIED HEALTH CARE	\$7,348	45	\$163.29	131	2.9	\$56.09
PSYCHOLOGIST SERVICES	\$513	4	\$128.15	9	2.3	\$56.95
IN-HOME SERVICES	\$24,841	32 *	\$776.28	5,309	165.9	\$4.68
HOME HEALTH SERVICES	\$6,508	14	\$464.86	763	54.5	\$8.53
ADULT DAY HEALTH CARE	\$0	0	\$0.00	0	0.0	\$0.00
AGED AND DISABLED WAIVER	\$0	0	\$0.00	0	0.0	\$0.00
PERSONAL CARE	\$18,333	22	\$833.31	4,546	206.6	\$4.03
AIDS WAIVER	\$0	0	\$0.00	0	0.0	\$0.00
PHYSICAL DISABLED WAIVER	\$0	0	\$0.00	0	0.0	\$0.00
INDEPENDENT LIVING WAIVER	\$0	0	\$0.00	0	0.0	\$0.00
REHAB AND SPECIALTY SERVICES	\$16,210	738 *	\$21.96	1,265	1.7	\$12.81
AUDIOLOGY SERVICES	\$0	0	\$0.00	0	0.0	\$0.00
OPTOMETRIC SERVICES	\$1,254	16	\$78.38	42	2.6	\$29.86
DURABLE MEDICAL EQUIPMENT	\$4,292	27	\$158.95	162	6.0	\$26.49
AMBULANCE SERVICES	\$1,129	4	\$282.29	109	27.3	\$10.36
REHABILITATION CENTER	\$0	0	\$0.00	0	0.0	\$0.00
HOSPICE	\$8,953	3	\$2,984.27	69	23.0	\$129.75
NON-EMERGENCY TRANS	\$582	734	\$0.79	883	1.2	\$0.66
NON-PARTICIPATING PROV	\$0	0	\$0.00	0	0.0	\$0.00
COMPREHENSIVE DAY REHAB	\$0	0	\$0.00	0	0.0	\$0.00
DISEASE MANAGEMENT	\$0	0	\$0.00	0	0.0	\$0.00
BUY-IN PREMIUMS	\$0	0 **	\$0.00			
PART-A	\$0	0	\$0.00			
PART-B	\$0	0	\$0.00			
MENTAL HEALTH SERVICES	\$0	0 *	\$0.00	0	0.0	\$0.00
PRIVATE HOME ICF/MR	\$0	0	\$0.00	0	0.0	\$0.00
MR/DD WAIVER	\$0	0	\$0.00	0	0.0	\$0.00
PSYCH REHAB-PRIVATE	\$0	0	\$0.00	0	0.0	\$0.00
CSTAR - PRIVATE	\$0	0	\$0.00	0	0.0	\$0.00
TARGETED CASE MANAGEMENT	\$0	0	\$0.00	0	0.0	\$0.00
COMMUNITY SUPPORT WAIVER	\$0	0	\$0.00	0	0.0	\$0.00
STATE INSTITUTIONS	\$2,571	7 *	\$367.29	67	9.6	\$38.37
ICF/MENTALLY RETARDED	\$0	0	\$0.00	0	0.0	\$0.00
MENTAL HOSPITAL	\$0	0	\$0.00	0	0.0	\$0.00
PSYCH CARE UNDER AGE 22	\$0	0	\$0.00	0	0.0	\$0.00
PSYCH REHAB-PUBLIC	\$2,240	4	\$560.10	50	12.5	\$44.81
CSTAR - PUBLIC	\$0	0	\$0.00	0	0.0	\$0.00
TARGETED CASE MANAGEMENT	\$331	4	\$82.66	17	4.3	\$19.45
FSD CASE MANAGEMENT	\$0	0	\$0.00	0	0.0	\$0.00
EPSDT SERVICES	\$0	0 *	\$0.00	0	0.0	\$0.00
EPSDT SCREENINGS	\$0	0	\$0.00	0	0.0	\$0.00
EPSDT REFERRAL SERVICES	\$0	0	\$0.00	0	0.0	\$0.00
EPSDT TARGETED CASE MGMT	\$0	0	\$0.00	0	0.0	\$0.00
MANAGED CARE PREMIUMS	\$0	0 *	\$0.00			
TOTAL	\$1,297,931	775 *	\$1,674.75			

* Unduplicated total.

** Recipients are not added to the total.

**TABLE 23
MO HEALTHNET RECIPIENTS AND PAYMENTS BY ELIGIBILITY CATEGORY
NOVEMBER 2008**

ELIGIBILITY CATEGORY: PRESUMPTIVE ELIGIBILITY FOR KIDS

NUMBER OF ELIGIBLES ENROLLED ON 10/31/08: 65

NUMBER OF ELIGIBLES ENROLLED DURING NOVEMBER 2008: 104

	EXPENDITURES	RECIPIENTS	COST PER RECIPIENT	UNITS OF SERVICE	UNITS PER RECIPIENT	COST PER SERVICE
NURSING FACILITIES	\$0	0 *	\$0.00	0	0.0	\$0.00
HOSPITALS	\$103,716	45 *	\$2,304.81	127	2.8	\$816.66
INPATIENT	\$92,820	26	\$3,570.00	66	2.5	\$1,406.36
OUTPATIENT	\$10,896	24	\$454.02	61	2.5	\$178.63
DENTAL SERVICES	\$0	0 *	\$0.00	0	0.0	\$0.00
PHARMACY	\$2,080	13 *	\$160.03	30	2.3	\$69.35
PART D - COPAYS	\$0	0 *	\$0.00	0	0.0	\$0.00
PHYSICIAN RELATED	\$15,644	38 *	\$411.70	738	19.4	\$21.20
PHYSICIAN	\$0	0	\$0.00	0	0.0	\$0.00
CLINIC	\$15,563	36	\$432.32	736	20.4	\$21.15
FAMILY PLANNING	\$0	0	\$0.00	0	0.0	\$0.00
X-RAY AND LAB	\$7	1	\$7.02	1	1.0	\$7.02
NURSE PRACTITIONER	\$0	0	\$0.00	0	0.0	\$0.00
PODIATRY	\$0	0	\$0.00	0	0.0	\$0.00
CRNA SERVICES	\$0	0	\$0.00	0	0.0	\$0.00
RURAL HEALTH CLINICS	\$74	1	\$73.95	1	1.0	\$73.95
CASE MANAGEMENT	\$0	0	\$0.00	0	0.0	\$0.00
FED QUALIFIED HEALTH CARE	\$0	0	\$0.00	0	0.0	\$0.00
PSYCHOLOGIST SERVICES	\$0	0	\$0.00	0	0.0	\$0.00
IN-HOME SERVICES	\$0	0 *	\$0.00	0	0.0	\$0.00
HOME HEALTH SERVICES	\$0	0	\$0.00	0	0.0	\$0.00
ADULT DAY HEALTH CARE	\$0	0	\$0.00	0	0.0	\$0.00
AGED AND DISABLED WAIVER	\$0	0	\$0.00	0	0.0	\$0.00
PERSONAL CARE	\$0	0	\$0.00	0	0.0	\$0.00
AIDS WAIVER	\$0	0	\$0.00	0	0.0	\$0.00
PHYSICAL DISABLED WAIVER	\$0	0	\$0.00	0	0.0	\$0.00
INDEPENDENT LIVING WAIVER	\$0	0	\$0.00	0	0.0	\$0.00
REHAB AND SPECIALTY SERVICES	\$1,100	110 *	\$10.00	203	1.8	\$5.42
AUDIOLOGY SERVICES	\$0	0	\$0.00	0	0.0	\$0.00
OPTOMETRIC SERVICES	\$92	1	\$92.00	4	4.0	\$23.00
DURABLE MEDICAL EQUIPMENT	\$96	1	\$95.59	2	2.0	\$47.80
AMBULANCE SERVICES	\$865	5	\$173.03	58	11.6	\$14.92
REHABILITATION CENTER	\$0	0	\$0.00	0	0.0	\$0.00
HOSPICE	\$0	0	\$0.00	0	0.0	\$0.00
NON-EMERGENCY TRANS	\$47	106	\$0.44	139	1.3	\$0.34
NON-PARTICIPATING PROV	\$0	0	\$0.00	0	0.0	\$0.00
COMPREHENSIVE DAY REHAB	\$0	0	\$0.00	0	0.0	\$0.00
DISEASE MANAGEMENT	\$0	0	\$0.00	0	0.0	\$0.00
BUY-IN PREMIUMS	\$0	0 **	\$0.00			
PART-A	\$0	0	\$0.00			
PART-B	\$0	0	\$0.00			
MENTAL HEALTH SERVICES	\$0	0 *	\$0.00	0	0.0	\$0.00
PRIVATE HOME ICF/MR	\$0	0	\$0.00	0	0.0	\$0.00
MR/DD WAIVER	\$0	0	\$0.00	0	0.0	\$0.00
PSYCH REHAB-PRIVATE	\$0	0	\$0.00	0	0.0	\$0.00
CSTAR - PRIVATE	\$0	0	\$0.00	0	0.0	\$0.00
TARGETED CASE MANAGEMENT	\$0	0	\$0.00	0	0.0	\$0.00
COMMUNITY SUPPORT WAIVER	\$0	0	\$0.00	0	0.0	\$0.00
STATE INSTITUTIONS	\$0	0 *	\$0.00	0	0.0	\$0.00
ICF/MENTALLY RETARDED	\$0	0	\$0.00	0	0.0	\$0.00
MENTAL HOSPITAL	\$0	0	\$0.00	0	0.0	\$0.00
PSYCH CARE UNDER AGE 22	\$0	0	\$0.00	0	0.0	\$0.00
PSYCH REHAB-PUBLIC	\$0	0	\$0.00	0	0.0	\$0.00
CSTAR - PUBLIC	\$0	0	\$0.00	0	0.0	\$0.00
TARGETED CASE MANAGEMENT	\$0	0	\$0.00	0	0.0	\$0.00
FSD CASE MANAGEMENT	\$0	0	\$0.00	0	0.0	\$0.00
EPSDT SERVICES	\$6,016	47 *	\$128.00	130	2.8	\$46.28
EPSDT SCREENINGS	\$1,308	13	\$100.61	13	1.0	\$100.61
EPSDT REFERRAL SERVICES	\$4,708	44	\$107.00	117	2.7	\$40.24
EPSDT TARGETED CASE MGMT	\$0	0	\$0.00	0	0.0	\$0.00
MANAGED CARE PREMIUMS	\$0	0 *	\$0.00			
TOTAL	\$128,557	166 *	\$774.44			

* Unduplicated total.

** Recipients are not added to the total.

TABLE 23
MO HEALTHNET RECIPIENTS AND PAYMENTS BY ELIGIBILITY CATEGORY
NOVEMBER 2008

ELIGIBILITY CATEGORY: VOLUNTARY PLACEMENTS

NUMBER OF ELIGIBLES ENROLLED ON 10/31/08: 72

NUMBER OF ELIGIBLES ENROLLED DURING NOVEMBER 2008: 85

	EXPENDITURES	RECIPIENTS	COST PER RECIPIENT	UNITS OF SERVICE	UNITS PER RECIPIENT	COST PER SERVICE
NURSING FACILITIES	\$0	0 *	\$0.00	0	0.0	\$0.00
HOSPITALS	\$35,611	20 *	\$1,780.53	196	9.8	\$181.69
INPATIENT	\$33,492	6	\$5,581.95	60	10.0	\$558.20
OUTPATIENT	\$2,119	17	\$124.64	136	8.0	\$15.58
DENTAL SERVICES	\$270	6 *	\$44.93	8	1.3	\$33.70
PHARMACY	\$35,852	63 *	\$569.09	287	4.6	\$124.92
PART D - COPAYS	\$0	0 *	\$0.00	0	0.0	\$0.00
PHYSICIAN RELATED	\$9,387	51 *	\$184.07	220	4.3	\$42.67
PHYSICIAN	\$0	0	\$0.00	0	0.0	\$0.00
CLINIC	\$5,392	35	\$154.07	115	3.3	\$46.89
FAMILY PLANNING	\$279	5	\$55.86	5	1.0	\$55.86
X-RAY AND LAB	\$171	6	\$28.57	10	1.7	\$17.14
NURSE PRACTITIONER	\$0	0	\$0.00	0	0.0	\$0.00
PODIATRY	\$85	1	\$84.62	2	2.0	\$42.31
CRNA SERVICES	\$0	0	\$0.00	0	0.0	\$0.00
RURAL HEALTH CLINICS	\$1,015	8	\$126.91	11	1.4	\$92.30
CASE MANAGEMENT	\$0	0	\$0.00	0	0.0	\$0.00
FED QUALIFIED HEALTH CARE	\$1,439	4	\$359.81	27	6.8	\$53.31
PSYCHOLOGIST SERVICES	\$1,005	5	\$201.00	50	10.0	\$20.10
IN-HOME SERVICES	\$0	0 *	\$0.00	0	0.0	\$0.00
HOME HEALTH SERVICES	\$0	0	\$0.00	0	0.0	\$0.00
ADULT DAY HEALTH CARE	\$0	0	\$0.00	0	0.0	\$0.00
AGED AND DISABLED WAIVER	\$0	0	\$0.00	0	0.0	\$0.00
PERSONAL CARE	\$0	0	\$0.00	0	0.0	\$0.00
AIDS WAIVER	\$0	0	\$0.00	0	0.0	\$0.00
PHYSICAL DISABLED WAIVER	\$0	0	\$0.00	0	0.0	\$0.00
INDEPENDENT LIVING WAIVER	\$0	0	\$0.00	0	0.0	\$0.00
REHAB AND SPECIALTY SERVICES	\$572	66 *	\$8.67	94	1.4	\$6.09
AUDIOLOGY SERVICES	\$0	0	\$0.00	0	0.0	\$0.00
OPTOMETRIC SERVICES	\$525	7	\$75.00	21	3.0	\$25.00
DURABLE MEDICAL EQUIPMENT	\$0	0	\$0.00	0	0.0	\$0.00
AMBULANCE SERVICES	\$0	0	\$0.00	0	0.0	\$0.00
REHABILITATION CENTER	\$0	0	\$0.00	0	0.0	\$0.00
HOSPICE	\$0	0	\$0.00	0	0.0	\$0.00
NON-EMERGENCY TRANS	\$47	66	\$0.71	73	1.1	\$0.65
NON-PARTICIPATING PROV	\$0	0	\$0.00	0	0.0	\$0.00
COMPREHENSIVE DAY REHAB	\$0	0	\$0.00	0	0.0	\$0.00
DISEASE MANAGEMENT	\$0	0	\$0.00	0	0.0	\$0.00
BUY-IN PREMIUMS	\$0	0 **	\$0.00			
PART-A	\$0	0	\$0.00			
PART-B	\$0	0	\$0.00			
MENTAL HEALTH SERVICES	\$0	0 *	\$0.00	0	0.0	\$0.00
PRIVATE HOME ICF/MR	\$0	0	\$0.00	0	0.0	\$0.00
MR/DD WAIVER	\$0	0	\$0.00	0	0.0	\$0.00
PSYCH REHAB-PRIVATE	\$0	0	\$0.00	0	0.0	\$0.00
CSTAR - PRIVATE	\$0	0	\$0.00	0	0.0	\$0.00
TARGETED CASE MANAGEMENT	\$0	0	\$0.00	0	0.0	\$0.00
COMMUNITY SUPPORT WAIVER	\$0	0	\$0.00	0	0.0	\$0.00
STATE INSTITUTIONS	\$33,423	52 *	\$642.76	1,561	30.0	\$21.41
ICF/MENTALLY RETARDED	\$0	0	\$0.00	0	0.0	\$0.00
MENTAL HOSPITAL	\$0	0	\$0.00	0	0.0	\$0.00
PSYCH CARE UNDER AGE 22	\$0	0	\$0.00	0	0.0	\$0.00
PSYCH REHAB-PUBLIC	\$13,029	12	\$1,085.75	211	17.6	\$61.75
CSTAR - PUBLIC	\$0	0	\$0.00	0	0.0	\$0.00
TARGETED CASE MANAGEMENT	\$20,394	49	\$416.21	1,350	27.5	\$15.11
FSD CASE MANAGEMENT	\$0	0	\$0.00	0	0.0	\$0.00
EPSDT SERVICES	\$17,432	44 *	\$396.18	612	13.9	\$28.48
EPSDT SCREENINGS	\$60	1	\$60.00	1	1.0	\$60.00
EPSDT REFERRAL SERVICES	\$17,261	44	\$392.30	610	13.9	\$28.30
EPSDT TARGETED CASE MGMT	\$111	1	\$111.00	1	1.0	\$111.00
MANAGED CARE PREMIUMS	\$0	0 *	\$0.00			
TOTAL	\$132,547	88 *	\$1,506.22			

* Unduplicated total.

** Recipients are not added to the total.

TABLE 23
MO HEALTHNET RECIPIENTS AND PAYMENTS BY ELIGIBILITY CATEGORY
NOVEMBER 2008

ELIGIBILITY CATEGORY: INDEPENDENT FOSTER CARE CHILDREN AGE 18-21

NUMBER OF ELIGIBLES ENROLLED ON 10/31/08: 956

NUMBER OF ELIGIBLES ENROLLED DURING NOVEMBER 2008: 993

	EXPENDITURES	RECIPIENTS	COST PER RECIPIENT	UNITS OF SERVICE	UNITS PER RECIPIENT	COST PER SERVICE
NURSING FACILITIES	\$0	0 *	\$0.00	0	0.0	\$0.00
HOSPITALS	\$58,030	105 *	\$552.66	498	4.7	\$116.53
INPATIENT	\$22,511	7	\$3,215.85	26	3.7	\$865.80
OUTPATIENT	\$35,519	103	\$344.84	472	4.6	\$75.25
DENTAL SERVICES	\$336	3 *	\$111.95	12	4.0	\$27.99
PHARMACY	\$16,458	100 *	\$164.58	309	3.1	\$53.26
PART D - COPAYS	\$8	1 *	\$8.28	10	10.0	\$0.83
PHYSICIAN RELATED	\$21,238	160 *	\$132.74	1,030	6.4	\$20.62
PHYSICIAN	\$830	5	\$165.94	6	1.2	\$138.28
CLINIC	\$9,722	101	\$96.25	808	8.0	\$12.03
FAMILY PLANNING	\$2,891	34	\$85.02	48	1.4	\$60.22
X-RAY AND LAB	\$2,621	38	\$68.98	90	2.4	\$29.13
NURSE PRACTITIONER	\$286	1	\$286.00	4	4.0	\$71.50
PODIATRY	\$125	2	\$62.44	5	2.5	\$24.97
CRNA SERVICES	\$0	0	\$0.00	0	0.0	\$0.00
RURAL HEALTH CLINICS	\$2,873	18	\$159.60	38	2.1	\$75.60
CASE MANAGEMENT	\$38	2	\$19.00	2	1.0	\$19.00
FED QUALIFIED HEALTH CARE	\$1,496	7	\$213.73	16	2.3	\$93.51
PSYCHOLOGIST SERVICES	\$358	5	\$71.50	13	2.6	\$27.50
IN-HOME SERVICES	\$213	1 *	\$213.07	56	56.0	\$3.80
HOME HEALTH SERVICES	\$213	1	\$213.07	56	56.0	\$3.80
ADULT DAY HEALTH CARE	\$0	0	\$0.00	0	0.0	\$0.00
AGED AND DISABLED WAIVER	\$0	0	\$0.00	0	0.0	\$0.00
PERSONAL CARE	\$0	0	\$0.00	0	0.0	\$0.00
AIDS WAIVER	\$0	0	\$0.00	0	0.0	\$0.00
PHYSICAL DISABLED WAIVER	\$0	0	\$0.00	0	0.0	\$0.00
INDEPENDENT LIVING WAIVER	\$0	0	\$0.00	0	0.0	\$0.00
REHAB AND SPECIALTY SERVICES	\$3,313	834 *	\$3.97	1,146	1.4	\$2.89
AUDIOLOGY SERVICES	\$0	0	\$0.00	0	0.0	\$0.00
OPTOMETRIC SERVICES	\$241	3	\$80.17	8	2.7	\$30.06
DURABLE MEDICAL EQUIPMENT	\$375	4	\$93.75	5	1.3	\$75.00
AMBULANCE SERVICES	\$2,124	11	\$193.10	178	16.2	\$11.93
REHABILITATION CENTER	\$0	0	\$0.00	0	0.0	\$0.00
HOSPICE	\$0	0	\$0.00	0	0.0	\$0.00
NON-EMERGENCY TRANS	\$573	831	\$0.69	955	1.1	\$0.60
NON-PARTICIPATING PROV	\$0	0	\$0.00	0	0.0	\$0.00
COMPREHENSIVE DAY REHAB	\$0	0	\$0.00	0	0.0	\$0.00
DISEASE MANAGEMENT	\$0	0	\$0.00	0	0.0	\$0.00
BUY-IN PREMIUMS	\$0	0 **	\$0.00			
PART-A	\$0	0	\$0.00			
PART-B	\$0	0	\$0.00			
MENTAL HEALTH SERVICES	\$18,620	9 *	\$2,068.94	587	65.2	\$31.72
PRIVATE HOME ICF/MR	\$0	0	\$0.00	0	0.0	\$0.00
MR/DD WAIVER	\$12,383	2	\$6,191.63	62	31.0	\$199.73
PSYCH REHAB-PRIVATE	\$0	0	\$0.00	0	0.0	\$0.00
CSTAR - PRIVATE	\$5,094	5	\$1,018.70	378	75.6	\$13.47
TARGETED CASE MANAGEMENT	\$1,144	3	\$381.22	147	49.0	\$7.78
COMMUNITY SUPPORT WAIVER	\$0	0	\$0.00	0	0.0	\$0.00
STATE INSTITUTIONS	\$5,304	16 *	\$331.48	438	27.4	\$12.11
ICF/MENTALLY RETARDED	\$0	0	\$0.00	0	0.0	\$0.00
MENTAL HOSPITAL	\$0	0	\$0.00	0	0.0	\$0.00
PSYCH CARE UNDER AGE 22	\$0	0	\$0.00	0	0.0	\$0.00
PSYCH REHAB-PUBLIC	\$2,629	4	\$657.36	99	24.8	\$26.56
CSTAR - PUBLIC	\$0	0	\$0.00	0	0.0	\$0.00
TARGETED CASE MANAGEMENT	\$2,674	13	\$205.71	339	26.1	\$7.89
FSD CASE MANAGEMENT	\$0	0	\$0.00	0	0.0	\$0.00
EPSDT SERVICES	\$5,428	57 *	\$95.22	129	2.3	\$42.08
EPSDT SCREENINGS	\$0	0	\$0.00	0	0.0	\$0.00
EPSDT REFERRAL SERVICES	\$5,428	57	\$95.22	129	2.3	\$42.08
EPSDT TARGETED CASE MGMT	\$0	0	\$0.00	0	0.0	\$0.00
MANAGED CARE PREMIUMS	\$2,567	34 *	\$75.51			
TOTAL	\$131,516	868 *	\$151.52			

* Unduplicated total.

** Recipients are not added to the total.

FOOD STAMPS

Figure 6
Food Stamp Households
60-Month Trend through November 2008

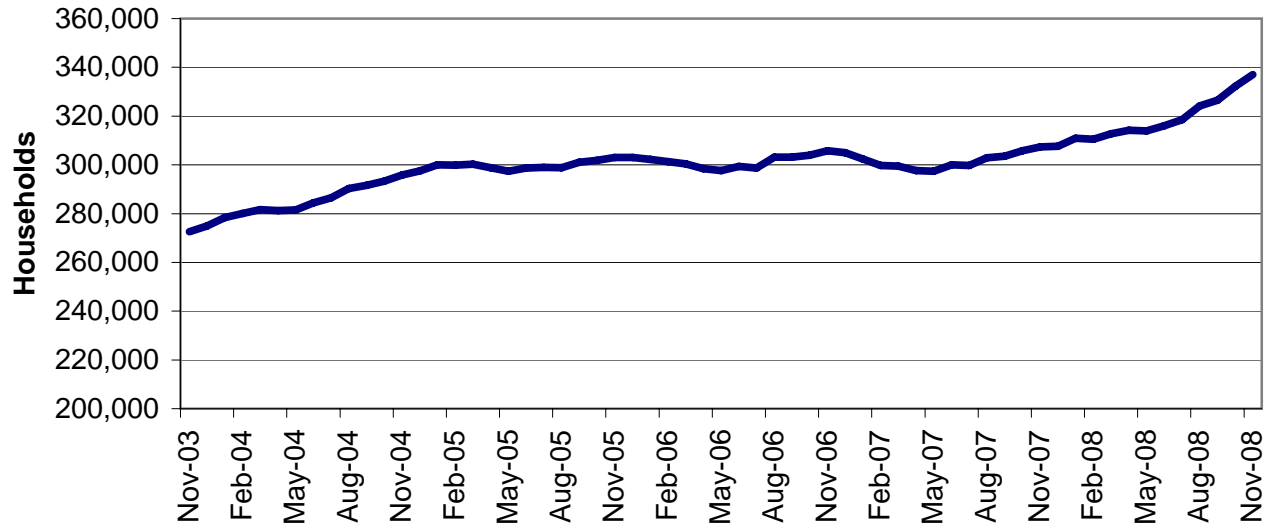

Figure 7
Food Stamp Benefits
60-Month Trend through November 2008

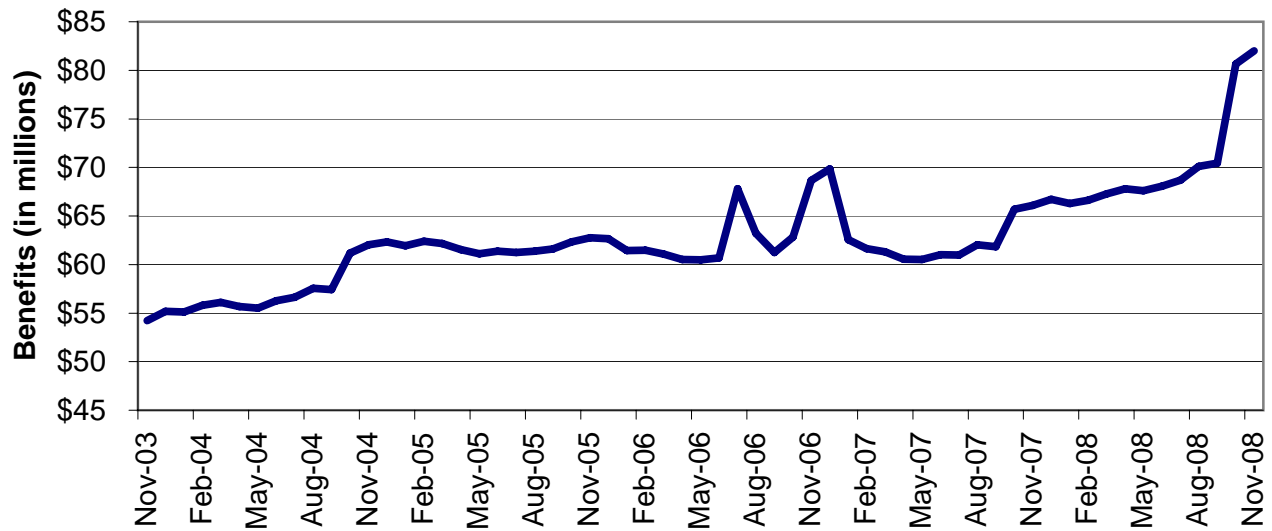

TABLE 24
FOOD STAMP PROGRAM PARTICIPATION
NOVEMBER 2008

	NUMBER OR AMOUNT NOV-2008	NUMBER OR AMOUNT OCT-2008	NUMBER OR AMOUNT SEP-2008	NUMBER OR AMOUNT NOV-2007	CHANGE FROM LAST MONTH	CHANGE FROM 2 MONTHS AGO	CHANGE FROM LAST YEAR
APPLICATIONS RECEIVED	58,405	67,875	66,640	58,826	-14.0%	-12.4%	-0.7%
APPLICATIONS APPROVED	44,298	51,527	50,799	44,587	-14.0%	-12.8%	-0.6%
APPLICATIONS REJECTED	9,443	12,544	13,225	10,379	-24.7%	-28.6%	-9.0%
APPLICATIONS EXPEDITED	12,498	13,201	12,141	11,108	-5.3%	2.9%	12.5%
HOUSEHOLDS RECEIVING	337,094	332,156	326,474	307,308	1.5%	3.3%	9.7%
PUBLIC ASSISTANCE	91,747	91,143	90,441	89,856	0.7%	1.4%	2.1%
NON-PUBLIC ASSISTANCE	245,347	241,013	236,033	217,452	1.8%	3.9%	12.8%
PERSONS RECEIVING	963,910	949,404	932,947	861,010	1.5%	3.3%	12.0%
PUBLIC ASSISTANCE	283,968	281,413	278,568	269,854	0.9%	1.9%	5.2%
NON-PUBLIC ASSISTANCE	679,942	667,991	654,379	591,156	1.8%	3.9%	15.0%
TOTAL BENEFITS ISSUED	\$81,995,613	\$80,638,601	\$70,433,547	\$66,102,978	1.7%	16.4%	24.0%
AVERAGE VALUE OF BENEFITS							
PER HOUSEHOLD	\$243.24	\$242.77	\$215.74	\$215.10	0.2%	12.7%	13.1%
PER PERSON	\$85.07	\$84.94	\$75.50	\$76.77	0.2%	12.7%	10.8%

**TABLE 25
FOOD STAMP APPLICATIONS
NOVEMBER 2008**

		# APPS RECEIVED	TOTAL RESOLVED	# APPROVALS	% APPROVED	# REJECTIONS	% REJECTED	# DELINQUENT	% CURRENT	AVERAGE DAYS
NW REGION	ANDREW	77	63	47	74.6%	16	25.40%	0	100.0%	8
	ATCHISON	37	37	26	70.3%	11	29.70%	0	100.0%	8
	BUCHANAN	1,079	975	807	82.8%	168	17.20%	4	99.6%	7
	CALDWELL	76	58	47	81.0%	11	19.00%	0	100.0%	13
	CARROLL	83	80	63	78.8%	17	21.20%	0	100.0%	8
	CASS	616	566	456	80.6%	110	19.40%	7	98.8%	9
	CHARITON	37	41	36	87.8%	5	12.20%	0	100.0%	5
	CLINTON	122	110	91	82.7%	19	17.30%	0	100.0%	9
	COOPER	146	134	111	82.8%	23	17.20%	0	100.0%	7
	DAVISS	54	47	42	89.4%	5	10.60%	0	100.0%	9
	DE KALB	55	63	47	74.6%	16	25.40%	1	98.4%	16
	GENTRY	34	31	21	67.7%	10	32.30%	0	100.0%	10
	GRUNDY	74	73	58	79.5%	15	20.50%	0	100.0%	10
	HARRISON	80	66	59	89.4%	7	10.60%	0	100.0%	8
	HOLT	37	37	28	75.7%	9	24.30%	1	97.3%	6
	JOHNSON	364	341	269	78.9%	72	21.10%	0	100.0%	8
	LAFAYETTE	299	277	231	83.4%	46	16.60%	0	100.0%	7
	LINN	97	73	68	93.2%	5	6.80%	1	98.6%	5
	LIVINGSTON	133	108	84	77.8%	24	22.20%	0	100.0%	9
	MERCER	18	21	16	76.2%	5	23.80%	0	100.0%	7
	NODAWAY	107	109	80	73.4%	29	26.60%	0	100.0%	9
	PETTIS	496	408	312	76.5%	96	23.50%	10	97.5%	10
	PUTNAM	46	40	31	77.5%	9	22.50%	0	100.0%	7
	RAY	164	148	112	75.7%	36	24.30%	0	100.0%	8
	SALINE	261	216	169	78.2%	47	21.80%	0	100.0%	7
	SULLIVAN	61	64	46	71.9%	18	28.10%	0	100.0%	11
	WORTH	19	16	16	100.0%	0	0.00%	0	100.0%	4
	NW TOTAL	4,672	4,202	3,373	80.3%	829	19.70%	24	99.4%	8
NE REGION	ADAIR	211	168	141	83.9%	27	16.10%	1	99.4%	6
	AUDRAIN	256	226	181	80.1%	45	19.90%	0	100.0%	9
	BOONE	1,374	1,298	1,071	82.5%	227	17.50%	8	99.4%	8
	CALLAWAY	389	348	290	83.3%	58	16.70%	0	100.0%	8
	CLARK	51	42	35	83.3%	7	16.70%	0	100.0%	9
	COLE	602	571	459	80.4%	112	19.60%	3	99.5%	9
	FRANKLIN	726	636	487	76.6%	149	23.40%	3	99.5%	12
	GASCONADE	122	119	95	79.8%	24	20.20%	0	100.0%	7
	HOWARD	84	76	66	86.8%	10	13.20%	0	100.0%	5
	KNOX	28	27	24	88.9%	3	11.10%	0	100.0%	4
	LEWIS	74	57	47	82.5%	10	17.50%	0	100.0%	11
	LINCOLN	414	378	296	78.3%	82	21.70%	2	99.5%	9
	MACON	102	86	72	83.7%	14	16.30%	0	100.0%	6
	MARION	362	312	254	81.4%	58	18.60%	0	100.0%	11
	MONROE	49	45	36	80.0%	9	20.00%	0	100.0%	6
	MONTGOMERY	97	101	83	82.2%	18	17.80%	0	100.0%	9
	OSAGE	72	61	47	77.0%	14	23.00%	0	100.0%	5
	PIKE	133	136	118	86.8%	18	13.20%	0	100.0%	10
	RALLS	62	60	45	75.0%	15	25.00%	0	100.0%	9
	RANDOLPH	281	271	226	83.4%	45	16.60%	3	98.9%	9
	SCHUYLER	38	26	22	84.6%	4	15.40%	0	100.0%	8
	SCOTLAND	30	29	23	79.3%	6	20.70%	0	100.0%	6
	SHELBY	49	47	37	78.7%	10	21.30%	0	100.0%	11
	WARREN	267	244	210	86.1%	34	13.90%	0	100.0%	7
	NE TOTAL	5,873	5,364	4,365	81.4%	999	18.60%	20	99.6%	9
SE REGION	BOLLINGER	123	117	96	82.1%	21	17.90%	3	97.4%	8
	BUTLER	667	591	484	81.9%	107	18.10%	2	99.7%	7
	CAPE GIRARDEAU	647	589	471	80.0%	118	20.00%	8	98.6%	12
	CARTER	89	86	68	79.1%	18	20.90%	0	100.0%	8
	CRAWFORD	302	289	252	87.2%	37	12.80%	0	100.0%	10
	DENT	203	193	162	83.9%	31	16.10%	0	100.0%	5
	DUNKLIN	660	583	506	86.8%	77	13.20%	5	99.1%	9
	HOWELL	558	461	391	84.8%	70	15.20%	10	97.8%	10

**TABLE 25
FOOD STAMP APPLICATIONS
NOVEMBER 2008**

		# APPS RECEIVED	TOTAL RESOLVED	# APPROVALS	% APPROVED	# REJECTIONS	% REJECTED	# DELINQUENT	% CURRENT	AVERAGE DAYS
SE REGION	IRON	135	125	108	86.4%	17	13.60%	1	99.2%	9
	MADISON	171	136	120	88.2%	16	11.80%	0	100.0%	6
	MARIES	56	57	40	70.2%	17	29.80%	0	100.0%	8
	MISSISSIPPI	269	248	214	86.3%	34	13.70%	0	100.0%	7
	NEW MADRID	345	333	290	87.1%	43	12.90%	1	99.7%	9
	OREGON	130	133	117	88.0%	16	12.00%	0	100.0%	9
	PEMISCOT	412	375	334	89.1%	41	10.90%	3	99.2%	7
	PERRY	190	162	141	87.0%	21	13.00%	0	100.0%	5
	PHELPS	382	367	303	82.6%	64	17.40%	0	100.0%	11
	PULASKI	328	291	231	79.4%	60	20.60%	12	95.9%	11
	REYNOLDS	85	71	62	87.3%	9	12.70%	0	100.0%	11
	RIPLEY	249	220	194	88.2%	26	11.80%	1	99.5%	6
	ST FRANCOIS	791	742	629	84.8%	113	15.20%	4	99.5%	8
	STE GENEVIEVE	140	124	103	83.1%	21	16.90%	0	100.0%	5
	SCOTT	604	562	481	85.6%	81	14.40%	6	98.9%	8
	SHANNON	120	107	97	90.7%	10	9.30%	0	100.0%	8
	STODDARD	345	303	249	82.2%	54	17.80%	0	100.0%	7
	TEXAS	284	245	210	85.7%	35	14.30%	3	98.8%	7
	WASHINGTON	441	392	340	86.7%	52	13.30%	1	99.7%	8
	WAYNE	184	154	131	85.1%	23	14.90%	1	99.4%	11
	SE TOTAL	8,910	8,056	6,824	84.7%	1,232	15.30%	61	99.2%	9
SW REGION	BARRY	403	350	287	82.0%	63	18.00%	1	99.7%	7
	BARTON	149	132	113	85.6%	19	14.40%	0	100.0%	8
	BATES	158	149	118	79.2%	31	20.80%	0	100.0%	8
	BENTON	201	188	158	84.0%	30	16.00%	0	100.0%	4
	CAMDEN	428	375	297	79.2%	78	20.80%	2	99.5%	8
	CEDAR	167	156	143	91.7%	13	8.30%	0	100.0%	7
	CHRISTIAN	535	504	392	77.8%	112	22.20%	3	99.4%	11
	DADE	84	83	65	78.3%	18	21.70%	1	98.8%	5
	DALLAS	197	188	160	85.1%	28	14.90%	0	100.0%	8
	DOUGLAS	176	159	136	85.5%	23	14.50%	0	100.0%	6
	GREENE	2,522	2,309	1,839	79.6%	470	20.40%	11	99.5%	11
	HENRY	305	275	222	80.7%	53	19.30%	1	99.6%	8
	HICKORY	112	92	80	87.0%	12	13.00%	1	98.9%	7
	JASPER	1,370	1,260	1,001	79.4%	259	20.60%	8	99.4%	8
	LACLEDE	457	422	355	84.1%	67	15.90%	5	98.8%	9
	LAWRENCE	340	334	267	79.9%	67	20.10%	0	100.0%	9
	MCDONALD	279	229	192	83.8%	37	16.20%	1	99.6%	9
	MILLER	316	281	241	85.8%	40	14.20%	2	99.3%	7
	MONITEAU	137	127	98	77.2%	29	22.80%	0	100.0%	10
	MORGAN	246	220	189	85.9%	31	14.10%	0	100.0%	8
	NEWTON	503	431	357	82.8%	74	17.20%	3	99.3%	9
	OZARK	113	106	91	85.8%	15	14.20%	0	100.0%	7
	POLK	319	325	257	79.1%	68	20.90%	0	100.0%	9
	ST CLAIR	118	111	101	91.0%	10	9.00%	0	100.0%	5
	STONE	265	249	198	79.5%	51	20.50%	1	99.6%	10
	TANEY	563	549	434	79.1%	115	20.90%	4	99.3%	9
	VERNON	231	235	192	81.7%	43	18.30%	0	100.0%	7
	WEBSTER	309	270	204	75.6%	66	24.40%	0	100.0%	7
	WRIGHT	277	238	210	88.2%	28	11.80%	2	99.2%	6
	SW TOTAL	11,280	10,347	8,397	81.2%	1,950	18.80%	46	99.6%	9
KC REGION	CLAY	1,241	1,130	886	78.4%	244	21.60%	11	99.0%	10
	JACKSON	8,273	7,557	6,155	81.4%	1,402	18.60%	119	98.4%	11
	PLATTE	308	269	211	78.4%	58	21.60%	9	96.7%	10
	KC TOTAL	9,822	8,956	7,252	81.0%	1,704	19.00%	139	98.4%	11
STL REGION	JEFFERSON	1,532	1,398	1,158	82.8%	240	17.20%	4	99.7%	8
	ST CHARLES	1,275	1,217	952	78.2%	265	21.80%	10	99.2%	10
	ST LOUIS COUNTY	7,131	6,635	5,283	79.6%	1,352	20.40%	94	98.6%	10
	ST LOUIS CITY	7,910	7,566	6,694	88.5%	872	11.50%	75	99.0%	9
	STL TOTAL	17,848	16,816	14,087	83.8%	2,729	16.20%	183	98.9%	9
STATEWIDE		58,405	53,741	44,298	82.4%	9,443	17.60%	473	99.1%	9

**TABLE 26
FOOD STAMP EXPEDITED APPLICATIONS
NOVEMBER 2008**

		EXPEDITED APPLICATIONS	APPLICATIONS TIMELY	APPLICATIONS NOT TIMELY	PERCENT TIMELY
NW REGION	ANDREW	5	5	0	100.0%
	ATCHISON	1	1	0	100.0%
	BUCHANAN	250	250	0	100.0%
	CALDWELL	4	4	0	100.0%
	CARROLL	15	15	0	100.0%
	CASS	111	110	1	99.1%
	CHARITON	12	12	0	100.0%
	CLINTON	19	18	1	94.7%
	COOPER	20	20	0	100.0%
	DAVISS	5	5	0	100.0%
	DE KALB	8	8	0	100.0%
	GENTRY	4	4	0	100.0%
	GRUNDY	7	7	0	100.0%
	HARRISON	7	7	0	100.0%
	HOLT	3	3	0	100.0%
	JOHNSON	69	68	1	98.6%
	LAFAYETTE	40	39	1	97.5%
	LINN	14	13	1	92.9%
	LIVINGSTON	20	20	0	100.0%
	MERCER	1	1	0	100.0%
	NODAWAY	10	10	0	100.0%
	PETTIS	74	71	3	95.9%
	PUTNAM	3	3	0	100.0%
	RAY	25	25	0	100.0%
	SALINE	34	34	0	100.0%
	SULLIVAN	11	11	0	100.0%
	WORTH	4	4	0	100.0%
	NW TOTAL	776	768	8	99.0%
NE REGION	ADAIR	34	34	0	100.0%
	AUDRAIN	53	51	2	96.2%
	BOONE	323	318	5	98.5%
	CALLAWAY	93	90	3	96.8%
	CLARK	5	5	0	100.0%
	COLE	148	139	9	93.9%
	FRANKLIN	136	129	7	94.9%
	GASCONADE	22	22	0	100.0%
	HOWARD	10	10	0	100.0%
	KNOX	3	3	0	100.0%
	LEWIS	11	11	0	100.0%
	LINCOLN	82	82	0	100.0%
	MACON	12	12	0	100.0%
	MARION	61	61	0	100.0%
	MONROE	9	9	0	100.0%
	MONTGOMERY	17	17	0	100.0%
	OSAGE	12	11	1	91.7%
	PIKE	25	25	0	100.0%
	RALLS	15	14	1	93.3%
	RANDOLPH	46	46	0	100.0%
	SCHUYLER	2	2	0	100.0%
	SCOTLAND	2	2	0	100.0%
	SHELBY	5	5	0	100.0%
	WARREN	57	55	2	96.5%
	NE TOTAL	1,183	1,153	30	97.5%
SE REGION	BOLLINGER	25	25	0	100.0%
	BUTLER	127	126	1	99.2%
	CAPE GIRARDEAU	115	112	3	97.4%
	CARTER	9	8	1	88.9%
	CRAWFORD	64	64	0	100.0%
	DENT	37	37	0	100.0%
	DUNKLIN	130	126	4	96.9%
	HOWELL	85	84	1	98.8%

**TABLE 26
FOOD STAMP EXPEDITED APPLICATIONS
NOVEMBER 2008**

		EXPEDITED APPLICATIONS	APPLICATIONS TIMELY	APPLICATIONS NOT TIMELY	PERCENT TIMELY
SE REGION	IRON	16	16	0	100.0%
	MADISON	29	29	0	100.0%
	MARIES	8	8	0	100.0%
	MISSISSIPPI	35	35	0	100.0%
	NEW MADRID	48	47	1	97.9%
	OREGON	18	18	0	100.0%
	PEMISCOT	70	70	0	100.0%
	PERRY	34	34	0	100.0%
	PHELPS	60	59	1	98.3%
	PULASKI	59	56	3	94.9%
	REYNOLDS	12	12	0	100.0%
	RIPLEY	34	33	1	97.1%
	ST FRANCOIS	137	135	2	98.5%
	STE GENEVIEVE	28	28	0	100.0%
	SCOTT	98	98	0	100.0%
	SHANNON	17	17	0	100.0%
	STODDARD	53	53	0	100.0%
	TEXAS	35	35	0	100.0%
	WASHINGTON	69	68	1	98.6%
	WAYNE	20	20	0	100.0%
	SE TOTAL	1,472	1,453	19	98.7%
SW REGION	BARRY	68	67	1	98.5%
	BARTON	20	20	0	100.0%
	BATES	28	28	0	100.0%
	BENTON	33	33	0	100.0%
	CAMDEN	93	91	2	97.8%
	CEDAR	19	19	0	100.0%
	CHRISTIAN	81	79	2	97.5%
	DADE	11	11	0	100.0%
	DALLAS	23	22	1	95.7%
	DOUGLAS	28	27	1	96.4%
	GREENE	549	540	9	98.4%
	HENRY	47	47	0	100.0%
	HICKORY	20	18	2	90.0%
	JASPER	289	287	2	99.3%
	LACLEDE	78	78	0	100.0%
	LAWRENCE	57	56	1	98.2%
	MCDONALD	43	43	0	100.0%
	MILLER	57	55	2	96.5%
	MONITEAU	25	25	0	100.0%
	MORGAN	39	39	0	100.0%
	NEWTON	78	78	0	100.0%
	OZARK	15	15	0	100.0%
	POLK	56	56	0	100.0%
	ST CLAIR	34	33	1	97.1%
	STONE	40	40	0	100.0%
	TANEY	126	125	1	99.2%
	VERNON	37	37	0	100.0%
	WEBSTER	45	45	0	100.0%
	WRIGHT	36	36	0	100.0%
	SW TOTAL	2,075	2,050	25	98.8%
KC REGION	CLAY	262	258	4	98.5%
	JACKSON	2,262	2,224	38	98.3%
	PLATTE	67	65	2	97.0%
	KC TOTAL	2,591	2,547	44	98.3%
STL REGION	JEFFERSON	305	304	1	99.7%
	ST CHARLES	301	297	4	98.7%
	ST LOUIS COUNTY	1,589	1,550	39	97.5%
	ST LOUIS CITY	2,206	2,145	61	97.2%
	STL TOTAL	4,401	4,296	105	97.6%
STATEWIDE		12,498	12,267	231	98.2%

**TABLE 27
FOOD STAMP PROGRAM PARTICIPATION
NOVEMBER 2008**

COUNTY	TOTAL PERSONS	TOTAL HOUSEHOLDS	PA PERSONS	PA HOUSEHOLDS	NON-PA PERSONS	NON-PA HOUSEHOLDS	TOTAL BENEFITS ISSUED	AVERAGE VALUE OF BENEFITS PER PERSON
STATEWIDE	963,910	337,094	283,968	91,747	679,942	245,347	\$81,995,613	\$85.07
ADAIR	3,522	1,262	705	310	2,817	952	\$265,538	\$75.39
ANDREW	1,421	474	396	136	1,025	338	\$109,342	\$76.95
ATCHISON	550	225	101	41	449	184	\$41,060	\$74.65
AUDRAIN	4,291	1,372	950	310	3,341	1,062	\$332,801	\$77.56
BARRY	7,489	2,215	1,416	461	6,073	1,754	\$579,114	\$77.33
BARTON	2,905	903	704	203	2,201	700	\$227,145	\$78.19
BATES	2,820	847	599	169	2,221	678	\$212,271	\$75.27
BENTON	4,196	1,481	1,053	317	3,143	1,164	\$339,201	\$80.84
BOLLINGER	2,747	889	701	226	2,046	663	\$208,059	\$75.74
BOONE	20,961	7,602	6,700	2,084	14,261	5,518	\$1,839,849	\$87.77
BUCHANAN	18,356	6,096	5,424	1,639	12,932	4,457	\$1,510,264	\$82.28
BUTLER	12,902	4,455	4,304	1,466	8,598	2,989	\$951,941	\$73.78
CALDWELL	1,385	411	270	80	1,115	331	\$103,628	\$74.82
CALLAWAY	6,132	1,976	1,332	409	4,800	1,567	\$485,626	\$79.20
CAMDEN	6,106	1,900	982	319	5,124	1,581	\$479,769	\$78.57
CAPE GIRARDEAU	10,935	3,822	3,307	1,110	7,628	2,712	\$905,475	\$82.81
CARROLL	1,559	492	350	112	1,209	380	\$116,228	\$74.55
CARTER	2,120	718	527	193	1,593	525	\$146,705	\$69.20
CASS	10,758	3,352	2,546	746	8,212	2,606	\$909,878	\$84.58
CEDAR	3,410	1,118	874	273	2,536	845	\$261,775	\$76.77
CHARITON	906	292	209	66	697	226	\$64,763	\$71.48
CHRISTIAN	8,946	2,766	1,854	578	7,092	2,188	\$760,753	\$85.04
CLARK	938	308	203	69	735	239	\$67,236	\$71.68
CLAY	19,935	6,501	4,262	1,350	15,673	5,151	\$1,748,377	\$87.70
CLINTON	1,874	566	324	109	1,550	457	\$147,890	\$78.92
COLE	9,392	3,138	2,958	899	6,434	2,239	\$797,660	\$84.93
COOPER	2,493	857	599	200	1,894	657	\$201,759	\$80.93
CRAWFORD	6,023	1,818	1,230	360	4,793	1,458	\$463,463	\$76.95
DADE	1,318	421	265	89	1,053	332	\$93,736	\$71.12
DALLAS	3,965	1,247	856	266	3,109	981	\$313,575	\$79.09
DAVISS	1,233	337	222	58	1,011	279	\$92,834	\$75.29
DE KALB	1,170	412	232	90	938	322	\$89,295	\$76.32
DENT	3,972	1,300	853	309	3,119	991	\$308,787	\$77.74
DOUGLAS	3,423	1,171	728	290	2,695	881	\$281,334	\$82.19
DUNKLIN	12,890	4,399	4,198	1,384	8,692	3,015	\$939,464	\$72.88
FRANKLIN	11,667	3,583	2,432	775	9,235	2,808	\$929,192	\$79.64
GASCONADE	2,130	667	421	126	1,709	541	\$168,476	\$79.10
GENTRY	677	210	127	47	550	163	\$48,265	\$71.29
GREENE	42,370	14,380	11,308	3,954	31,062	10,426	\$3,466,384	\$81.81
GRUNDY	1,646	533	414	150	1,232	383	\$112,045	\$68.07
HARRISON	1,458	445	259	82	1,199	363	\$104,976	\$72.00
HENRY	4,728	1,624	1,260	391	3,468	1,233	\$357,503	\$75.61
HICKORY	1,811	678	422	159	1,389	519	\$133,504	\$73.72
HOLT	540	169	127	43	413	126	\$36,256	\$67.14
HOWARD	1,480	523	368	147	1,112	376	\$117,931	\$79.68
HOWELL	10,672	3,295	2,770	888	7,902	2,407	\$796,339	\$74.62
IRON	2,711	928	620	229	2,091	699	\$203,235	\$74.97
JACKSON	124,630	45,270	39,109	12,032	85,521	33,238	\$11,417,531	\$91.61
JASPER	23,629	7,857	5,366	1,816	18,263	6,041	\$1,838,700	\$77.82
JEFFERSON	23,856	8,055	4,966	1,765	18,890	6,290	\$2,068,687	\$86.72
JOHNSON	6,139	1,935	1,411	430	4,728	1,505	\$503,018	\$81.94
KNOX	517	180	83	38	434	142	\$38,348	\$74.17
LACLEDE	8,277	2,462	1,658	490	6,619	1,972	\$621,279	\$75.06
LAFAYETTE	5,163	1,696	1,260	393	3,903	1,303	\$421,627	\$81.66
LAWRENCE	6,522	1,992	1,249	421	5,273	1,571	\$475,401	\$72.89
LEWIS	1,244	418	250	80	994	338	\$94,914	\$76.30
LINCOLN	7,820	2,402	1,514	429	6,306	1,973	\$653,255	\$83.54

**TABLE 27
FOOD STAMP PROGRAM PARTICIPATION
NOVEMBER 2008**

COUNTY	TOTAL PERSONS	TOTAL HOUSEHOLDS	PA PERSONS	PA HOUSEHOLDS	NON-PA PERSONS	NON-PA HOUSEHOLDS	TOTAL BENEFITS ISSUED	AVERAGE VALUE OF BENEFITS PER PERSON
LINN	2,081	670	452	154	1,629	516	\$148,370	\$71.30
LIVINGSTON	2,342	737	627	206	1,715	531	\$169,940	\$72.56
MCDONALD	5,704	1,596	899	269	4,805	1,327	\$427,339	\$74.92
MACON	2,226	737	455	163	1,771	574	\$164,045	\$73.69
MADISON	3,045	1,011	792	283	2,253	728	\$219,054	\$71.94
MARIES	1,445	434	247	73	1,198	361	\$104,376	\$72.23
MARION	5,772	1,930	1,628	544	4,144	1,386	\$444,306	\$76.98
MERCER	408	137	90	33	318	104	\$29,961	\$73.43
MILLER	5,347	1,648	1,013	301	4,334	1,347	\$418,985	\$78.36
MISSISSIPPI	4,950	1,895	1,689	568	3,261	1,327	\$391,707	\$79.13
MONITEAU	2,150	657	513	158	1,637	499	\$162,283	\$75.48
MONROE	1,077	341	217	73	860	268	\$74,349	\$69.03
MONTGOMERY	2,120	651	395	125	1,725	526	\$167,514	\$79.02
MORGAN	4,346	1,325	910	254	3,436	1,071	\$328,842	\$75.67
NEW MADRID	6,221	2,250	2,002	703	4,219	1,547	\$462,840	\$74.40
NEWTON	8,883	2,601	1,763	543	7,120	2,058	\$664,517	\$74.81
NODAWAY	1,417	517	298	107	1,119	410	\$108,147	\$76.32
OREGON	2,854	965	878	324	1,976	641	\$203,087	\$71.16
OSAGE	1,261	388	301	89	960	299	\$100,560	\$79.75
OZARK	2,299	822	480	192	1,819	630	\$190,559	\$82.89
PEMISCOT	8,281	2,958	2,986	1,010	5,295	1,948	\$635,123	\$76.70
PERRY	2,933	998	738	256	2,195	742	\$231,609	\$78.97
PETTIS	8,494	2,576	2,081	603	6,413	1,973	\$644,810	\$75.91
PHELPS	7,447	2,345	1,950	623	5,497	1,722	\$561,640	\$75.42
PIKE	2,543	856	558	211	1,985	645	\$177,621	\$69.85
PLATTE	5,067	1,641	1,153	364	3,914	1,277	\$465,869	\$91.94
POLK	6,554	2,006	1,452	428	5,102	1,578	\$523,431	\$79.86
PULASKI	5,621	1,870	1,274	445	4,347	1,425	\$454,452	\$80.85
PUTNAM	678	241	167	66	511	175	\$48,922	\$72.16
RALLS	1,120	371	220	88	900	283	\$81,822	\$73.06
RANDOLPH	5,427	1,799	1,551	460	3,876	1,339	\$417,261	\$76.89
RAY	3,100	940	610	184	2,490	756	\$240,756	\$77.66
REYNOLDS	1,809	608	442	158	1,367	450	\$136,715	\$75.57
RIPLEY	4,887	1,750	1,453	523	3,434	1,227	\$367,570	\$75.21
ST CHARLES	18,512	6,345	4,653	1,512	13,859	4,833	\$1,700,978	\$91.89
ST CLAIR	2,493	836	573	189	1,920	647	\$187,566	\$75.24
ST FRANCOIS	14,174	4,882	3,930	1,313	10,244	3,569	\$1,114,782	\$78.65
STE GENEVIEVE	2,574	824	625	184	1,949	640	\$211,949	\$82.34
ST LOUIS COUNTY	106,825	39,113	42,331	13,382	64,494	25,731	\$10,052,495	\$94.10
SALINE	4,256	1,309	858	263	3,398	1,046	\$298,834	\$70.21
SCHUYLER	622	224	135	58	487	166	\$49,163	\$79.04
SCOTLAND	491	166	88	31	403	135	\$30,086	\$61.27
SCOTT	11,043	3,819	3,944	1,316	7,099	2,503	\$842,172	\$76.26
SHANNON	2,223	724	476	178	1,747	546	\$167,561	\$75.38
SHELBY	890	285	191	62	699	223	\$63,136	\$70.94
STODDARD	6,542	2,302	1,537	593	5,005	1,709	\$465,652	\$71.18
STONE	4,882	1,529	814	270	4,068	1,259	\$392,352	\$80.37
SULLIVAN	1,134	388	253	93	881	295	\$83,733	\$73.84
TANEY	8,683	2,890	1,383	490	7,300	2,400	\$700,041	\$80.62
TEXAS	5,361	1,724	1,329	467	4,032	1,257	\$402,632	\$75.10
VERNON	4,119	1,355	955	329	3,164	1,026	\$303,048	\$73.57
WARREN	4,711	1,467	1,092	316	3,619	1,151	\$398,153	\$84.52
WASHINGTON	8,202	2,712	1,941	642	6,261	2,070	\$657,258	\$80.13
WAYNE	3,882	1,335	1,000	355	2,882	980	\$282,373	\$72.74
WEBSTER	5,307	1,544	1,205	352	4,102	1,192	\$390,348	\$73.55
WORTH	279	93	51	21	228	72	\$16,582	\$59.43
WRIGHT	5,497	1,766	1,369	462	4,128	1,304	\$427,780	\$77.82
ST LOUIS CITY	118,569	50,746	51,323	16,682	67,246	34,064	\$11,785,096	\$99.39

**TABLE 28
FOOD STAMP PROGRAM PARTICIPATION BY REGION AND COUNTY
NOVEMBER 2008**

		TOTAL HOUSEHOLDS	TOTAL PERSONS	TOTAL BENEFITS ISSUED	AVERAGE VALUE OF BENEFITS PER HOUSEHOLD	AVERAGE VALUE OF BENEFITS PER PERSON
NW REGION	ANDREW	474	1,421	\$109,342	\$230.68	\$76.95
	ATCHISON	225	550	\$41,060	\$182.49	\$74.65
	BUCHANAN	6,096	18,356	\$1,510,264	\$247.75	\$82.28
	CALDWELL	411	1,385	\$103,628	\$252.14	\$74.82
	CARROLL	492	1,559	\$116,228	\$236.24	\$74.55
	CASS	3,352	10,758	\$909,878	\$271.44	\$84.58
	CHARITON	292	906	\$64,763	\$221.79	\$71.48
	CLINTON	566	1,874	\$147,890	\$261.29	\$78.92
	COOPER	857	2,493	\$201,759	\$235.42	\$80.93
	DAVIESS	337	1,233	\$92,834	\$275.47	\$75.29
	DE KALB	412	1,170	\$89,295	\$216.74	\$76.32
	GENTRY	210	677	\$48,265	\$229.83	\$71.29
	GRUNDY	533	1,646	\$112,045	\$210.22	\$68.07
	HARRISON	445	1,458	\$104,976	\$235.90	\$72.00
	HOLT	169	540	\$36,256	\$214.53	\$67.14
	JOHNSON	1,935	6,139	\$503,018	\$259.96	\$81.94
	LAFAYETTE	1,696	5,163	\$421,627	\$248.60	\$81.66
	LINN	670	2,081	\$148,370	\$221.45	\$71.30
	LIVINGSTON	737	2,342	\$169,940	\$230.58	\$72.56
	MERCER	137	408	\$29,961	\$218.69	\$73.43
	NODAWAY	517	1,417	\$108,147	\$209.18	\$76.32
	PETTIS	2,576	8,494	\$644,810	\$250.31	\$75.91
	PUTNAM	241	678	\$48,922	\$203.00	\$72.16
	RAY	940	3,100	\$240,756	\$256.12	\$77.66
	SALINE	1,309	4,256	\$298,834	\$228.29	\$70.21
	SULLIVAN	388	1,134	\$83,733	\$215.81	\$73.84
	WORTH	93	279	\$16,582	\$178.30	\$59.43
	NW TOTAL	26,110	81,517	\$6,403,182	\$245.24	\$78.55
NE REGION	ADAIR	1,262	3,522	\$265,538	\$210.41	\$75.39
	AUDRAIN	1,372	4,291	\$332,801	\$242.57	\$77.56
	BOONE	7,602	20,961	\$1,839,849	\$242.02	\$87.77
	CALLAWAY	1,976	6,132	\$485,626	\$245.76	\$79.20
	CLARK	308	938	\$67,236	\$218.30	\$71.68
	COLE	3,138	9,392	\$797,660	\$254.19	\$84.93
	FRANKLIN	3,583	11,667	\$929,192	\$259.33	\$79.64
	GASCONADE	667	2,130	\$168,476	\$252.59	\$79.10
	HOWARD	523	1,480	\$117,931	\$225.49	\$79.68
	KNOX	180	517	\$38,348	\$213.04	\$74.17
	LEWIS	418	1,244	\$94,914	\$227.07	\$76.30
	LINCOLN	2,402	7,820	\$653,255	\$271.96	\$83.54
	MACON	737	2,226	\$164,045	\$222.58	\$73.69
	MARION	1,930	5,772	\$444,306	\$230.21	\$76.98
	MONROE	341	1,077	\$74,349	\$218.03	\$69.03
	MONTGOMERY	651	2,120	\$167,514	\$257.32	\$79.02
	OSAGE	388	1,261	\$100,560	\$259.18	\$79.75
	PIKE	856	2,543	\$177,621	\$207.50	\$69.85
	RALLS	371	1,120	\$81,822	\$220.54	\$73.06
	RANDOLPH	1,799	5,427	\$417,261	\$231.94	\$76.89
	SCHUYLER	224	622	\$49,163	\$219.48	\$79.04
	SCOTLAND	166	491	\$30,086	\$181.24	\$61.27
	SHELBY	285	890	\$63,136	\$221.53	\$70.94
	WARREN	1,467	4,711	\$398,153	\$271.41	\$84.52
	NE TOTAL	32,646	98,354	\$7,958,843	\$243.79	\$80.92
SE REGION	BOLLINGER	889	2,747	\$208,059	\$234.04	\$75.74
	BUTLER	4,455	12,902	\$951,941	\$213.68	\$73.78
	CAPE GIRARDEAU	3,822	10,935	\$905,475	\$236.91	\$82.81
	CARTER	718	2,120	\$146,705	\$204.32	\$69.20
	CRAWFORD	1,818	6,023	\$463,463	\$254.93	\$76.95
	DENT	1,300	3,972	\$308,787	\$237.53	\$77.74
	DUNKLIN	4,399	12,890	\$939,464	\$213.56	\$72.88
	HOWELL	3,295	10,672	\$796,339	\$241.68	\$74.62

**TABLE 28
FOOD STAMP PROGRAM PARTICIPATION BY REGION AND COUNTY
NOVEMBER 2008**

		TOTAL HOUSEHOLDS	TOTAL PERSONS	TOTAL BENEFITS ISSUED	AVERAGE VALUE OF BENEFITS PER HOUSEHOLD	AVERAGE VALUE OF BENEFITS PER PERSON
SE REGION	IRON	928	2,711	\$203,235	\$219.00	\$74.97
	MADISON	1,011	3,045	\$219,054	\$216.67	\$71.94
	MARIES	434	1,445	\$104,376	\$240.50	\$72.23
	MISSISSIPPI	1,895	4,950	\$391,707	\$206.71	\$79.13
	NEW MADRID	2,250	6,221	\$462,840	\$205.71	\$74.40
	OREGON	965	2,854	\$203,087	\$210.45	\$71.16
	PEMISCOT	2,958	8,281	\$635,123	\$214.71	\$76.70
	PERRY	998	2,933	\$231,609	\$232.07	\$78.97
	PHELPS	2,345	7,447	\$561,640	\$239.51	\$75.42
	PULASKI	1,870	5,621	\$454,452	\$243.02	\$80.85
	REYNOLDS	608	1,809	\$136,715	\$224.86	\$75.57
	RIPLEY	1,750	4,887	\$367,570	\$210.04	\$75.21
	ST FRANCOIS	4,882	14,174	\$1,114,782	\$228.35	\$78.65
	STE GENEVIEVE	824	2,574	\$211,949	\$257.22	\$82.34
	SCOTT	3,819	11,043	\$842,172	\$220.52	\$76.26
	SHANNON	724	2,223	\$167,561	\$231.44	\$75.38
	STODDARD	2,302	6,542	\$465,652	\$202.28	\$71.18
	TEXAS	1,724	5,361	\$402,632	\$233.55	\$75.10
	WASHINGTON	2,712	8,202	\$657,258	\$242.35	\$80.13
	WAYNE	1,335	3,882	\$282,373	\$211.52	\$72.74
	SE TOTAL	57,030	168,466	\$12,836,020	\$225.07	\$76.19
SW REGION	BARRY	2,215	7,489	\$579,114	\$261.45	\$77.33
	BARTON	903	2,905	\$227,145	\$251.55	\$78.19
	BATES	847	2,820	\$212,271	\$250.62	\$75.27
	BENTON	1,481	4,196	\$339,201	\$229.04	\$80.84
	CAMDEN	1,900	6,106	\$479,769	\$252.51	\$78.57
	CEDAR	1,118	3,410	\$261,775	\$234.15	\$76.77
	CHRISTIAN	2,766	8,946	\$760,753	\$275.04	\$85.04
	DADE	421	1,318	\$93,736	\$222.65	\$71.12
	DALLAS	1,247	3,965	\$313,575	\$251.46	\$79.09
	DOUGLAS	1,171	3,423	\$281,334	\$240.25	\$82.19
	GREENE	14,380	42,370	\$3,466,384	\$241.06	\$81.81
	HENRY	1,624	4,728	\$357,503	\$220.14	\$75.61
	HICKORY	678	1,811	\$133,504	\$196.91	\$73.72
	JASPER	7,857	23,629	\$1,838,700	\$234.02	\$77.82
	LACLEDE	2,462	8,277	\$621,279	\$252.35	\$75.06
	LAWRENCE	1,992	6,522	\$475,401	\$238.66	\$72.89
	MCDONALD	1,596	5,704	\$427,339	\$267.76	\$74.92
	MILLER	1,648	5,347	\$418,985	\$254.24	\$78.36
	MONITEAU	657	2,150	\$162,283	\$247.01	\$75.48
	MORGAN	1,325	4,346	\$328,842	\$248.18	\$75.67
	NEWTON	2,601	8,883	\$664,517	\$255.49	\$74.81
	OZARK	822	2,299	\$190,559	\$231.82	\$82.89
	POLK	2,006	6,554	\$523,431	\$260.93	\$79.86
	ST CLAIR	836	2,493	\$187,566	\$224.36	\$75.24
	STONE	1,529	4,882	\$392,352	\$256.61	\$80.37
	TANEY	2,890	8,683	\$700,041	\$242.23	\$80.62
	VERNON	1,355	4,119	\$303,048	\$223.65	\$73.57
WEBSTER	1,544	5,307	\$390,348	\$252.82	\$73.55	
WRIGHT	1,766	5,497	\$427,780	\$242.23	\$77.82	
	SW TOTAL	63,637	198,179	\$15,558,535	\$244.49	\$78.51
KC REGION	CLAY	6,501	19,935	\$1,748,377	\$268.94	\$87.70
	JACKSON	45,270	124,630	\$11,417,531	\$252.21	\$91.61
	PLATTE	1,641	5,067	\$465,869	\$283.89	\$91.94
		KC TOTAL	53,412	149,632	\$13,631,777	\$255.22
STL REGION	JEFFERSON	8,055	23,856	\$2,068,687	\$256.82	\$86.72
	ST CHARLES	6,345	18,512	\$1,700,978	\$268.08	\$91.89
	ST LOUIS COUNTY	39,113	106,825	\$10,052,495	\$257.01	\$94.10
	ST LOUIS CITY	50,746	118,569	\$11,785,096	\$232.24	\$99.39
		STL TOTAL	104,259	267,762	\$25,607,256	\$245.61
STATEWIDE		337,094	963,910	\$81,995,613	\$243.24	\$85.07