



**Family Support Division  
MO HealthNet Division**

**MONTHLY  
MANAGEMENT  
REPORT**

**September 2008**

**Missouri Department of Social Services  
Research & Evaluation  
221 W. High Street  
Jefferson City, MO 65101**



## TABLE OF CONTENTS

Glossary		Definition of Categories of Assistance and Types of MO HealthNet Services .....	1
Figure	1	Map of the Department of Social Services Regions .....	2

### **TEMPORARY ASSISTANCE**

Figure	2	Temporary Assistance Families – 60-Month Trend .....	4
Figure	3	Temporary Assistance Payments – 60-Month Trend.....	4
Table	1	Statewide Summary .....	5
Table	2	Applications .....	6-7
Table	3	Families and Payments .....	8-9
Table	4	Families and Persons Receiving Cash .....	10-11
Table	5	Work Activities .....	12-13
Table	6	Reinvestigations .....	14-15

### **MO HEALTHNET**

Table	7	Statewide Eligibility Summary.....	19-21
Table	8	Eligibility by Region .....	22-23
Table	9	Eligibility by Region and County .....	24-69
Table	10	MC+ and MAF Applications .....	70-71
Table	11	MC+ for Pregnant Women Applications .....	72-73
Table	12	MC+, MAF and TMA Families .....	74-75
Table	13	MC+, MAF and TMA Children .....	76-77
Table	14	MC+, MAF and TMA Parents/Caretakers.....	78-79
Table	15	NC and MA Applications for Persons < 65 Years of Age.....	80-81

(continued)

Table	16	NC and MA Applications for Persons 65+ Years of Age.....	82-83
Table	17	MA Spenddown Applications for Persons < 65 Years of Age.....	84-85
Table	18	MA Spenddown Applications for Persons 65+ Years of Age.....	86-87
Table	19	BP and SAB Applications .....	88-89
Table	20	MO HealthNet for the Aged, Blind and Disabled .....	90-91
Table	21	Reinvestigations .....	92-97
Figure	4	MO HealthNet Recipients – 60-Month Trend.....	98
Figure	5	MO HealthNet Payments – 60-Month Trend .....	99
Table	22	MO HealthNet Recipients and Payments by Type of Service.....	100-121
Table	23	MO HealthNet Recipients and Payments by Eligibility Category ..	122-150

## **FOOD STAMPS**

Figure	6	Food Stamp Households – 60-Month Trend.....	152
Figure	7	Food Stamp Benefits – 60-Month Trend.....	152
Table	24	Statewide Participation Summary.....	153
Table	25	Applications and Currency.....	154-155
Table	26	Expedited Applications .....	156-157
Table	27	Participation and Benefits Issued by County .....	158-159
Table	28	Participation and Benefits Issued by Region and County .....	160-161

### **NOTE**

- Payment data is for informational purposes only and is not meant to provide an auditable account of expenditures.
- Observe caution in use of percentages when base for computations is small, especially if observations total less than 100.

## GLOSSARY

### ***DEFINITION OF CATEGORIES OF ASSISTANCE AND TYPES OF MO HEALTHNET SERVICES***

AIDS	Acquired Immune Deficiency Syndrome
BCCT	Breast & Cervical Cancer Treatment
BP	Blind Pension
CHIP	Children's Health Insurance Program
CRNA	Certified Registered Nurse Anesthetist
CSTAR	Comprehensive Substance Treatment and Rehabilitation
CWEP/AWEP	Community Work Experience Program/Alternative Work Experience Program
DME	Durable Medical Equipment
DYS	Division of Youth Services
EPSDT	Early and Periodic Screening, Diagnosis and Treatment
FSD	Family Support Division
HDN	Homeless, Dependent, Neglected
ICF/MR	Intermediate Care Facility/Mentally Retarded
MA	Medical Assistance - Claimants applying for this program must be ineligible for any of the other categories of assistance
MACC	Medical Assistance for Children in Care
MAF	Medical Assistance for Families
MC+	Health insurance for CHIP and non-CHIP poverty children under age 19
MOCDD	Missouri Children with Developmental Disabilities
MR/DD	Mentally Retarded/Developmentally Disabled
NC	Nursing Care - Cash program for recipients in practical or professional homes, domiciliary homes or boarding homes; NC-General Relief and NC-Aid to Blind Supplemental cases are included in the NC data and are not listed separately
PA	Public Assistance
PE	Presumptive Eligibility
QMB	Qualified Medicare Beneficiary
RCF	Residential Care Facility
SAB	Supplemental Aid to the Blind
SLMB	Specified Low-Income Medicare Beneficiary
SNF	Skilled Nursing Facility
SSI	Supplemental Security Income
SSI-SP	Supplemental Security Income and State Supplementation
SP	State Supplementation Only
TCM	Targeted Case Management
TMA	Transitional Medical Assistance
TWHA	Ticket to Work Health Assurance Program
Vendor Cases	Nursing Homes and Other Institutions directly reimbursed by MO Healthnet

# Figure 1 Department of Social Services Regions

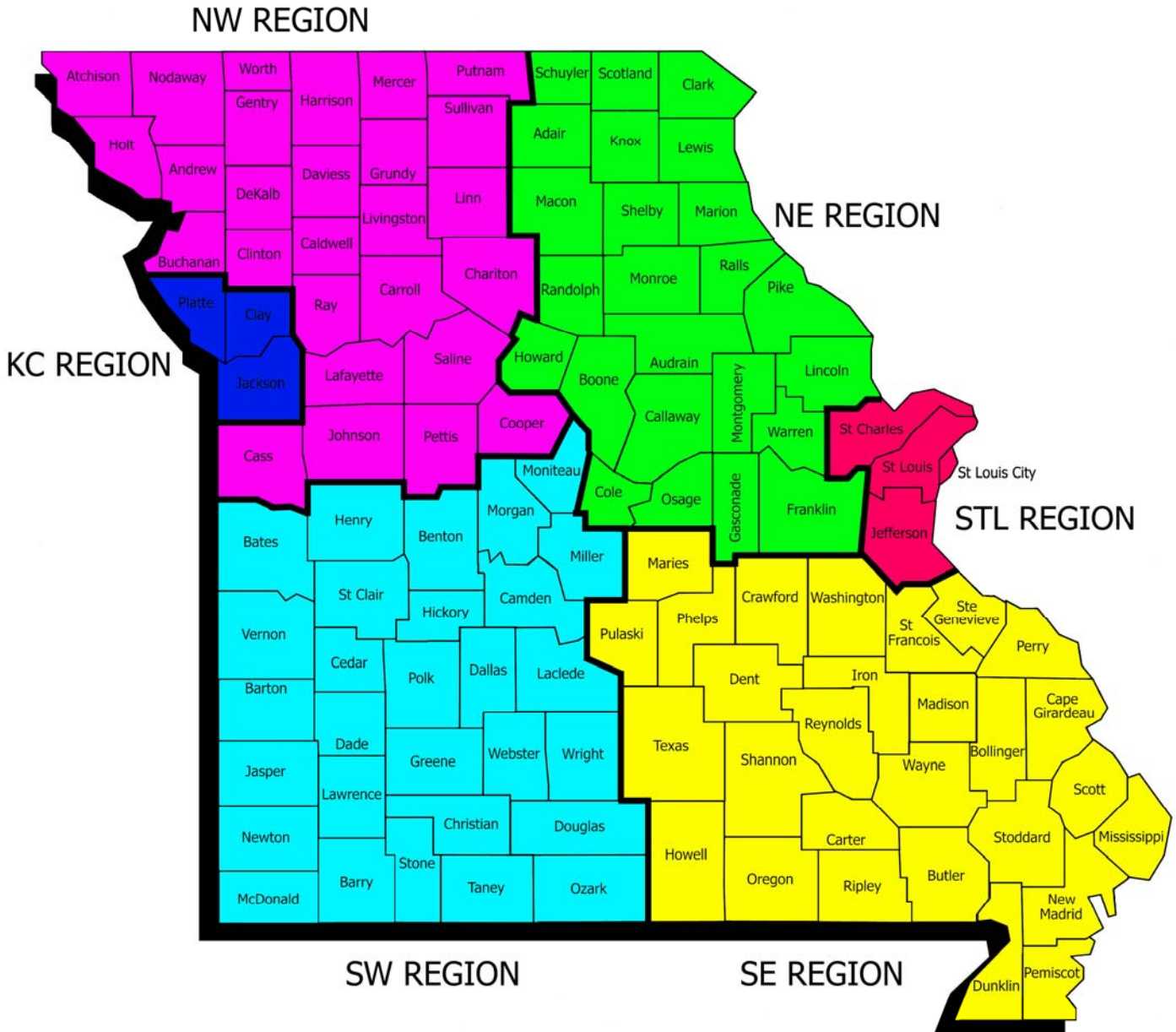

***TEMPORARY ASSISTANCE***

**Figure 2**  
**Temporary Assistance Families**  
**60-Month Trend through September 2008**

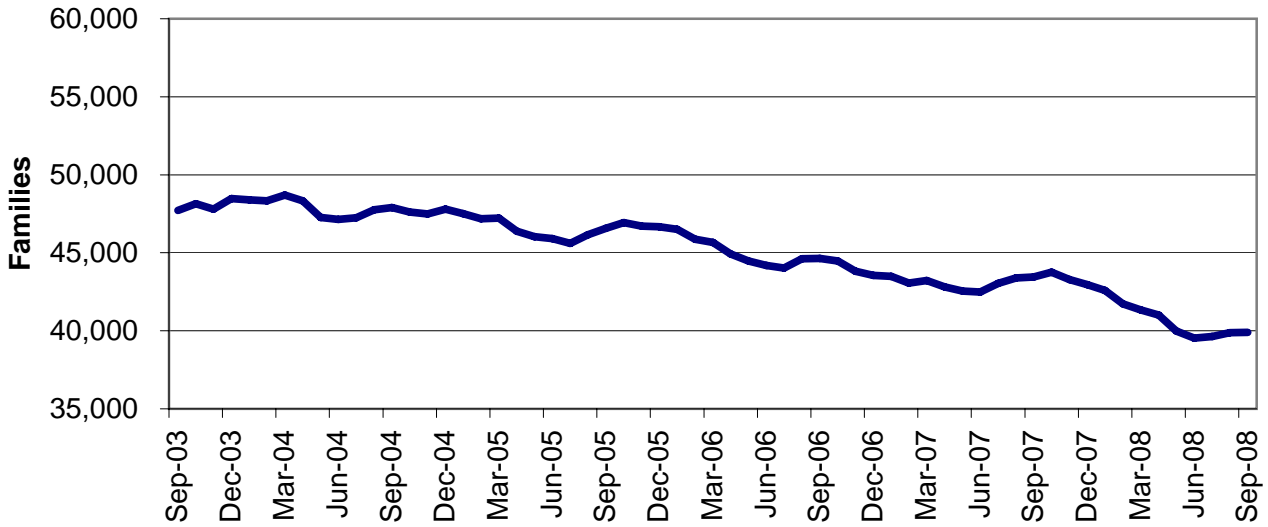

**Figure 3**  
**Temporary Assistance Payments**  
**60-Month Trend through September 2008**

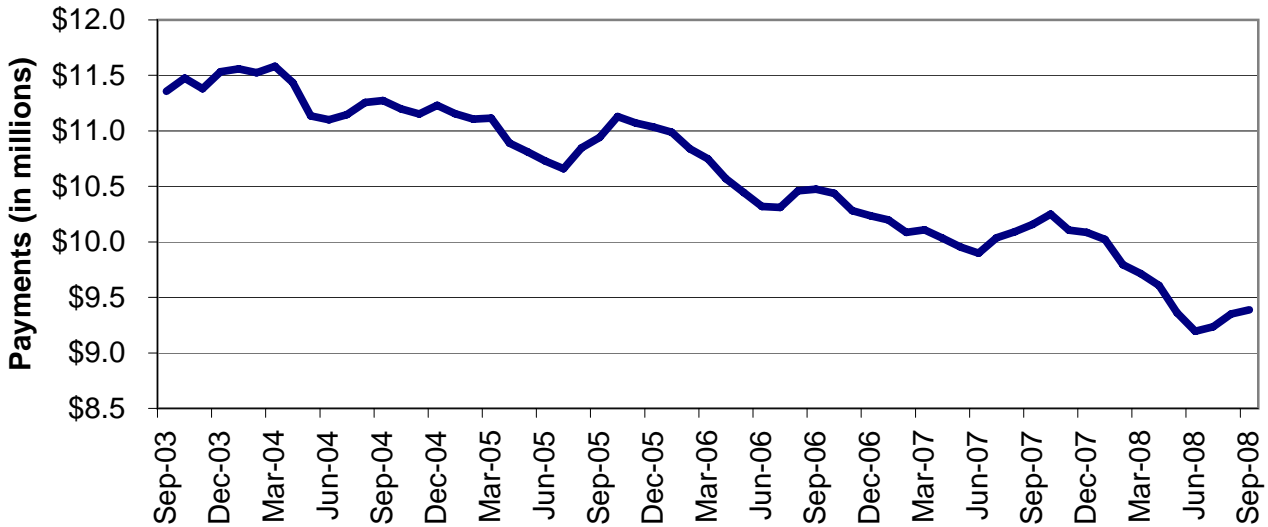



**TABLE 1  
TEMPORARY ASSISTANCE  
SEPTEMBER 2008**

	NUMBER OR AMOUNT SEP-2008	NUMBER OR AMOUNT AUG-2008	NUMBER OR AMOUNT JUL-2008	NUMBER OR AMOUNT SEP-2007	CHANGE FROM LAST MONTH	CHANGE FROM 2 MONTHS AGO	CHANGE FROM LAST YEAR
<b>*** TEMPORARY ASSISTANCE</b>							
APPLICATIONS RECEIVED	6,431	6,293	6,390	5,386	2.2%	0.6%	19.4%
APPLICATIONS APPROVED	3,405	3,475	3,444	3,538	-2.0%	-1.1%	-3.8%
APPLICATIONS REJECTED	2,575	2,658	2,526	1,841	-3.1%	1.9%	39.9%
APPLICATIONS PENDING	2,724	2,521	2,589	1,763	8.1%	5.2%	54.5%
CASES CLOSED	3,619	3,525	3,299	3,907	2.7%	9.7%	-7.4%
<b>CHILD(REN) ONLY RECEIVING CASH</b>							
FAMILIES	9,630	9,679	9,699	10,156	-0.5%	-0.7%	-5.2%
CHILDREN	15,999	16,078	16,096	16,678	-0.5%	-0.6%	-4.1%
PAYMENTS	\$1,789,868	\$1,794,264	\$1,797,747	\$1,876,598	-0.2%	-0.4%	-4.6%
<b>PARENT/CARETAKER EXEMPT FROM WORK ACTIVITIES/TIME LIMITS</b>							
FAMILIES	1,645	1,626	1,619	1,615	1.2%	1.6%	1.9%
CHILDREN	2,430	2,420	2,400	2,374	0.4%	1.3%	2.4%
PARENTS/CARETAKERS	1,710	1,694	1,690	1,683	0.9%	1.2%	1.6%
PERSONS	4,140	4,114	4,090	4,057	0.6%	1.2%	2.0%
PAYMENTS	\$406,241	\$402,887	\$398,953	\$398,849	0.8%	1.8%	1.9%
<b>ONE PARENT RECEIVING CASH SUBJECT TO WORK/TIME LIMITS</b>							
FAMILIES	25,592	25,531	25,320	28,327	0.2%	1.1%	-9.7%
CHILDREN	43,405	43,347	43,009	47,954	0.1%	0.9%	-9.5%
PARENTS/CARETAKERS	25,592	25,531	25,320	28,327	0.2%	1.1%	-9.7%
PERSONS	68,997	68,878	68,329	76,281	0.2%	1.0%	-9.5%
PAYMENTS	\$6,296,288	\$6,264,796	\$6,171,368	\$6,903,437	0.5%	2.0%	-8.8%
<b>TWO PARENTS RECEIVING CASH SUBJECT TO WORK/TIME LIMITS</b>							
FAMILIES	3,032	3,039	3,003	3,358	-0.2%	1.0%	-9.7%
CHILDREN	6,424	6,448	6,384	7,049	-0.4%	0.6%	-8.9%
PARENTS/CARETAKERS	6,064	6,078	6,006	6,716	-0.2%	1.0%	-9.7%
PERSONS	12,488	12,526	12,390	13,765	-0.3%	0.8%	-9.3%
PAYMENTS	\$895,513	\$887,802	\$868,212	\$979,576	0.9%	3.1%	-8.6%
<b>ALL RECEIVING CASH</b>							
TOTAL FAMILIES	39,899	39,875	39,641	43,456	0.1%	0.7%	-8.2%
TOTAL CHILDREN	68,258	68,293	67,889	74,055	-0.1%	0.5%	-7.8%
TOTAL PARENTS/CARETAKERS	33,366	33,303	33,016	36,726	0.2%	1.1%	-9.1%
TOTAL PERSONS	101,624	101,596	100,905	110,781	0.0%	0.7%	-8.3%
TOTAL PAYMENTS	\$9,387,910	\$9,349,749	\$9,236,280	\$10,158,460	0.4%	1.6%	-7.6%
AVERAGE PER FAMILY	\$235.29	\$234.48	\$233.00	\$233.76	0.3%	1.0%	0.7%

**TABLE 2  
TEMPORARY ASSISTANCE APPLICATIONS  
SEPTEMBER 2008**

		# RECEIVED	# APPROVED	# REJECTED	PERCENT REJECTED	TOTAL RESOLVED	DAYS FOR APPLICATION RESOLUTION					% OVER 45 DAYS	AVERAGE DAYS
							30 OR LESS DAYS	31-45 DAYS	46-90 DAYS	91-105 DAYS	OVER 105 DAYS		
NW REGION	ANDREW	11	6	7	53.8%	13	13	0	0	0	0	0.0%	12
	ATCHISON	4	1	2	66.7%	3	3	0	0	0	0	0.0%	13
	BUCHANAN	118	59	47	44.3%	106	106	0	0	0	0	0.0%	13
	CALDWELL	12	6	6	50.0%	12	12	0	0	0	0	0.0%	12
	CARROLL	11	1	5	83.3%	6	6	0	0	0	0	0.0%	11
	CASS	94	58	33	36.3%	91	90	0	1	0	0	1.1%	14
	CHARITON	6	6	3	33.3%	9	9	0	0	0	0	0.0%	10
	CLINTON	17	10	7	41.2%	17	17	0	0	0	0	0.0%	14
	COOPER	17	8	8	50.0%	16	16	0	0	0	0	0.0%	15
	DAVISS	11	2	3	60.0%	5	5	0	0	0	0	0.0%	18
	DE KALB	14	5	5	50.0%	10	10	0	0	0	0	0.0%	15
	GENTRY	4	2	1	33.3%	3	3	0	0	0	0	0.0%	1
	GRUNDY	12	8	3	27.3%	11	11	0	0	0	0	0.0%	14
	HARRISON	11	7	1	12.5%	8	8	0	0	0	0	0.0%	6
	HOLT	2	1	0	0.0%	1	1	0	0	0	0	0.0%	17
	JOHNSON	65	39	24	38.1%	63	63	0	0	0	0	0.0%	12
	LAFAYETTE	45	18	22	55.0%	40	38	2	0	0	0	0.0%	13
	LINN	14	3	5	62.5%	8	8	0	0	0	0	0.0%	11
	LIVINGSTON	20	12	7	36.8%	19	19	0	0	0	0	0.0%	18
	MERCER	0	0	0	0.0%	0	0	0	0	0	0	0.0%	0
	NODAWAY	9	6	11	64.7%	17	16	1	0	0	0	0.0%	15
	PETTIS	77	30	40	57.1%	70	69	1	0	0	0	0.0%	15
	PUTNAM	3	1	0	0.0%	1	1	0	0	0	0	0.0%	30
	RAY	26	11	14	56.0%	25	25	0	0	0	0	0.0%	12
	SALINE	41	19	18	48.6%	37	36	1	0	0	0	0.0%	12
	SULLIVAN	8	7	4	36.4%	11	10	1	0	0	0	0.0%	23
	WORTH	2	0	1	100.0%	1	1	0	0	0	0	0.0%	21
	NW TOTAL	654	326	277	45.9%	603	596	6	1	0	0	0.2%	14
NE REGION	ADAIR	17	7	9	56.3%	16	16	0	0	0	0	0.0%	15
	AUDRAIN	33	13	18	58.1%	31	31	0	0	0	0	0.0%	12
	BOONE	187	96	75	43.9%	171	169	2	0	0	0	0.0%	16
	CALLAWAY	54	25	17	40.5%	42	42	0	0	0	0	0.0%	15
	CLARK	2	0	1	100.0%	1	1	0	0	0	0	0.0%	22
	COLE	80	51	29	36.3%	80	80	0	0	0	0	0.0%	13
	FRANKLIN	62	39	30	43.5%	69	69	0	0	0	0	0.0%	13
	GASCONADE	10	5	4	44.4%	9	9	0	0	0	0	0.0%	20
	HOWARD	7	3	1	25.0%	4	4	0	0	0	0	0.0%	7
	KNOX	0	1	1	50.0%	2	1	0	1	0	0	50.0%	32
	LEWIS	6	5	1	16.7%	6	6	0	0	0	0	0.0%	12
	LINCOLN	49	25	17	40.5%	42	41	1	0	0	0	0.0%	14
	MACON	5	4	1	20.0%	5	5	0	0	0	0	0.0%	10
	MARION	32	15	13	46.4%	28	28	0	0	0	0	0.0%	10
	MONROE	0	0	2	100.0%	2	2	0	0	0	0	0.0%	30
	MONTGOMERY	9	8	1	11.1%	9	9	0	0	0	0	0.0%	10
	OSAGE	9	6	3	33.3%	9	9	0	0	0	0	0.0%	9
	PIKE	13	9	5	35.7%	14	14	0	0	0	0	0.0%	13
	RALLS	6	2	0	0.0%	2	2	0	0	0	0	0.0%	14
	RANDOLPH	26	17	11	39.3%	28	28	0	0	0	0	0.0%	13
	SCHUYLER	1	1	0	0.0%	1	1	0	0	0	0	0.0%	22
	SCOTLAND	1	0	0	0.0%	0	0	0	0	0	0	0.0%	0
	SHELBY	2	1	1	50.0%	2	2	0	0	0	0	0.0%	24
	WARREN	29	21	7	25.0%	28	28	0	0	0	0	0.0%	15
	NE TOTAL	640	354	247	41.1%	601	597	3	1	0	0	0.2%	14
SE REGION	BOLLINGER	13	10	1	9.1%	11	11	0	0	0	0	0.0%	4
	BUTLER	102	75	31	29.2%	106	105	1	0	0	0	0.0%	12
	CAPE GIRARDEAU	121	56	50	47.2%	106	106	0	0	0	0	0.0%	13
	CARTER	6	4	3	42.9%	7	7	0	0	0	0	0.0%	15
	CRAWFORD	33	21	16	43.2%	37	37	0	0	0	0	0.0%	13
	DENT	15	11	3	21.4%	14	14	0	0	0	0	0.0%	8
	DUNKLIN	80	45	26	36.6%	71	70	1	0	0	0	0.0%	13
	HOWELL	86	37	33	47.1%	70	70	0	0	0	0	0.0%	13

**TABLE 2  
TEMPORARY ASSISTANCE APPLICATIONS  
SEPTEMBER 2008**

	# RECEIVED	# APPROVED	# REJECTED	PERCENT REJECTED	TOTAL RESOLVED	DAYS FOR APPLICATION RESOLUTION					% OVER 45 DAYS	AVERAGE DAYS
						30 OR LESS DAYS	31-45 DAYS	46-90 DAYS	91-105 DAYS	OVER 105 DAYS		
IRON	10	3	3	50.0%	6	6	0	0	0	0	0.0%	9
MADISON	16	12	5	29.4%	17	17	0	0	0	0	0.0%	16
MARIES	7	3	2	40.0%	5	5	0	0	0	0	0.0%	9
MISSISSIPPI	30	20	12	37.5%	32	32	0	0	0	0	0.0%	14
NEW MADRID	36	20	15	42.9%	35	34	1	0	0	0	0.0%	13
OREGON	15	10	2	16.7%	12	12	0	0	0	0	0.0%	9
PEMISCOT	40	23	14	37.8%	37	37	0	0	0	0	0.0%	12
PERRY	29	16	11	40.7%	27	27	0	0	0	0	0.0%	8
PHELPS	39	22	14	38.9%	36	36	0	0	0	0	0.0%	15
PULASKI	55	27	24	47.1%	51	48	3	0	0	0	0.0%	20
REYNOLDS	9	4	2	33.3%	6	6	0	0	0	0	0.0%	13
RIPLEY	23	17	8	32.0%	25	25	0	0	0	0	0.0%	14
ST FRANCOIS	92	58	30	34.1%	88	87	1	0	0	0	0.0%	11
STE GENEVIEVE	20	8	8	50.0%	16	16	0	0	0	0	0.0%	11
SCOTT	112	61	43	41.3%	104	104	0	0	0	0	0.0%	12
SHANNON	3	4	4	50.0%	8	8	0	0	0	0	0.0%	14
STODDARD	27	17	12	41.4%	29	29	0	0	0	0	0.0%	15
TEXAS	30	22	9	29.0%	31	31	0	0	0	0	0.0%	13
WASHINGTON	47	19	15	44.1%	34	34	0	0	0	0	0.0%	12
WAYNE	16	13	4	23.5%	17	17	0	0	0	0	0.0%	15
SE TOTAL	1,112	638	400	38.5%	1,038	1,031	7	0	0	0	0.0%	13
SW REGION												
BARRY	40	20	13	39.4%	33	32	1	0	0	0	0.0%	15
BARTON	20	15	11	42.3%	26	25	1	0	0	0	0.0%	15
BATES	18	5	9	64.3%	14	14	0	0	0	0	0.0%	19
BENTON	29	18	6	25.0%	24	24	0	0	0	0	0.0%	13
CAMDEN	35	19	12	38.7%	31	30	1	0	0	0	0.0%	15
CEDAR	15	10	4	28.6%	14	14	0	0	0	0	0.0%	11
CHRISTIAN	62	28	46	62.2%	74	72	2	0	0	0	0.0%	16
DADE	8	5	1	16.7%	6	6	0	0	0	0	0.0%	12
DALLAS	33	12	14	53.8%	26	26	0	0	0	0	0.0%	8
DOUGLAS	9	11	4	26.7%	15	14	1	0	0	0	0.0%	13
GREENE	330	130	153	54.1%	283	274	9	0	0	0	0.0%	16
HENRY	42	16	18	52.9%	34	34	0	0	0	0	0.0%	13
HICKORY	6	5	3	37.5%	8	8	0	0	0	0	0.0%	7
JASPER	151	72	84	53.8%	156	152	3	1	0	0	0.6%	16
LACLEDE	39	24	14	36.8%	38	37	1	0	0	0	0.0%	14
LAWRENCE	56	17	29	63.0%	46	45	1	0	0	0	0.0%	15
MCDONALD	38	12	17	58.6%	29	29	0	0	0	0	0.0%	12
MILLER	37	10	20	66.7%	30	30	0	0	0	0	0.0%	13
MONITEAU	15	7	3	30.0%	10	10	0	0	0	0	0.0%	15
MORGAN	29	22	7	24.1%	29	29	0	0	0	0	0.0%	11
NEWTON	49	23	23	50.0%	46	45	1	0	0	0	0.0%	13
OZARK	16	8	3	27.3%	11	11	0	0	0	0	0.0%	14
POLK	39	27	13	32.5%	40	40	0	0	0	0	0.0%	13
ST CLAIR	12	4	8	66.7%	12	12	0	0	0	0	0.0%	14
STONE	27	14	12	46.2%	26	26	0	0	0	0	0.0%	17
TANEY	86	26	54	67.5%	80	78	2	0	0	0	0.0%	13
VERNON	23	14	15	51.7%	29	29	0	0	0	0	0.0%	14
WEBSTER	44	18	20	52.6%	38	38	0	0	0	0	0.0%	9
WRIGHT	31	18	10	35.7%	28	28	0	0	0	0	0.0%	11
SW TOTAL	1,339	610	626	50.6%	1,236	1,212	23	1	0	0	0.1%	14
KC REGION												
CLAY	157	74	65	46.8%	139	136	3	0	0	0	0.0%	14
JACKSON	953	468	360	43.5%	828	816	12	0	0	0	0.0%	15
PLATTE	44	14	21	60.0%	35	35	0	0	0	0	0.0%	13
KC TOTAL	1,154	556	446	44.5%	1,002	987	15	0	0	0	0.0%	15
STL REGION												
JEFFERSON	129	66	67	50.4%	133	132	1	0	0	0	0.0%	14
ST CHARLES	130	55	72	56.7%	127	127	0	0	0	0	0.0%	14
ST LOUIS COUNTY	715	416	290	41.1%	706	691	12	2	0	1	0.4%	15
ST LOUIS CITY	558	384	150	28.1%	534	521	11	2	0	0	0.4%	12
STL TOTAL	1,532	921	579	38.6%	1,500	1,471	24	4	0	1	0.3%	13
STATEWIDE	6,431	3,405	2,575	43.1%	5,980	5,894	78	7	0	1	0.1%	14

**TABLE 3  
TEMPORARY ASSISTANCE FAMILIES AND PAYMENTS  
SEPTEMBER 2008**

		CHILD ONLY FAMILIES	EXEMPT FAMILIES	ONE PARENT FAMILIES	TWO PARENT FAMILIES	TOTAL FAMILIES	TOTAL PAYMENTS
NW REGION	ANDREW	12	3	25	4	44	\$10,372
	ATCHISON	3	1	11	1	16	\$3,776
	BUCHANAN	206	34	441	70	751	\$177,789
	CALDWELL	13	3	31	9	56	\$12,963
	CARROLL	17	4	30	10	61	\$15,135
	CASS	91	26	307	46	470	\$114,524
	CHARITON	6	1	11	3	21	\$4,864
	CLINTON	13	3	31	4	51	\$11,318
	COOPER	16	6	61	11	94	\$22,455
	DAVISS	6	3	25	6	40	\$9,840
	DE KALB	15	0	20	3	38	\$8,036
	GENTRY	7	1	7	1	16	\$3,836
	GRUNDY	14	1	28	7	50	\$11,604
	HARRISON	13	4	15	2	34	\$6,941
	HOLT	5	2	5	2	14	\$3,431
	JOHNSON	38	6	168	26	238	\$55,314
	LAFAYETTE	43	8	141	20	212	\$50,166
	LINN	14	3	26	6	49	\$11,260
	LIVINGSTON	19	1	56	4	80	\$17,715
	MERCER	4	2	7	3	16	\$3,974
	NODAWAY	9	4	30	5	48	\$11,515
	PETTIS	93	12	210	31	346	\$81,222
	PUTNAM	3	3	6	4	16	\$4,074
	RAY	34	3	80	18	135	\$33,126
	SALINE	35	16	108	13	172	\$39,933
	SULLIVAN	16	3	16	4	39	\$9,121
	WORTH	2	0	1	0	3	\$564
	NW TOTAL	747	153	1,897	313	3,110	\$734,868
NE REGION	ADAIR	16	8	31	3	58	\$13,535
	AUDRAIN	36	8	102	13	159	\$36,909
	BOONE	208	31	578	47	864	\$199,909
	CALLAWAY	54	8	138	37	237	\$56,000
	CLARK	5	1	11	3	20	\$4,833
	COLE	84	12	377	43	516	\$122,906
	FRANKLIN	68	20	195	31	314	\$73,891
	GASCONADE	5	3	23	3	34	\$8,751
	HOWARD	15	2	26	6	49	\$11,677
	KNOX	1	1	4	0	6	\$1,520
	LEWIS	13	4	17	3	37	\$7,717
	LINCOLN	75	16	181	25	297	\$69,463
	MACON	22	4	29	1	56	\$11,940
	MARION	62	9	124	13	208	\$48,352
	MONROE	11	2	12	0	25	\$5,330
	MONTGOMERY	12	8	51	10	81	\$20,267
	OSAGE	9	1	19	6	35	\$8,968
	PIKE	15	7	42	10	74	\$17,870
	RALLS	6	1	16	3	26	\$5,907
	RANDOLPH	52	10	126	17	205	\$47,290
	SCHUYLER	1	1	6	0	8	\$1,203
	SCOTLAND	0	0	3	2	5	\$1,591
	SHELBY	7	3	12	2	24	\$5,616
	WARREN	28	5	132	24	189	\$47,457
	NE TOTAL	805	165	2,255	302	3,527	\$828,902
SE REGION	BOLLINGER	17	8	52	17	94	\$22,952
	BUTLER	154	31	390	66	641	\$146,711
	CAPE GIRARDEAU	104	16	310	22	452	\$100,721
	CARTER	19	2	30	7	58	\$13,374
	CRAWFORD	49	30	112	19	210	\$50,191
	DENT	28	7	63	17	115	\$27,352
	DUNKLIN	225	36	286	56	603	\$138,363
	HOWELL	85	33	199	41	358	\$83,577

**TABLE 3  
TEMPORARY ASSISTANCE FAMILIES AND PAYMENTS  
SEPTEMBER 2008**

		CHILD ONLY FAMILIES	EXEMPT FAMILIES	ONE PARENT FAMILIES	TWO PARENT FAMILIES	TOTAL FAMILIES	TOTAL PAYMENTS
SE REGION	IRON	18	5	44	18	85	\$20,415
	MADISON	20	6	51	31	108	\$25,619
	MARIES	6	6	18	5	35	\$8,718
	MISSISSIPPI	71	6	141	20	238	\$53,436
	NEW MADRID	100	10	157	37	304	\$69,235
	OREGON	40	10	49	10	109	\$24,825
	PEMISCOT	139	17	248	23	427	\$101,043
	PERRY	26	7	55	16	104	\$22,677
	PHELPS	57	21	178	34	290	\$66,276
	PULASKI	53	3	134	14	204	\$45,958
	REYNOLDS	11	5	30	6	52	\$11,654
	RIPLEY	54	15	80	27	176	\$40,808
	ST FRANCOIS	143	32	320	98	593	\$133,837
	STE GENEVIEVE	15	1	43	11	70	\$16,046
	SCOTT	170	22	364	46	602	\$137,476
	SHANNON	9	4	23	13	49	\$12,420
	STODDARD	61	14	109	17	201	\$43,325
	TEXAS	36	11	92	29	168	\$39,701
	WASHINGTON	84	17	119	48	268	\$62,902
	WAYNE	25	5	61	18	109	\$26,069
	SE TOTAL	1,819	380	3,758	766	6,723	\$1,545,681
SW REGION	BARRY	62	24	139	32	257	\$63,524
	BARTON	25	5	70	26	126	\$30,466
	BATES	19	4	46	10	79	\$19,054
	BENTON	49	12	91	28	180	\$41,555
	CAMDEN	35	7	102	18	162	\$38,970
	CEDAR	32	9	74	14	129	\$30,977
	CHRISTIAN	51	15	173	23	262	\$61,685
	DADE	14	2	31	6	53	\$12,282
	DALLAS	47	8	63	17	135	\$31,574
	DOUGLAS	22	11	53	18	104	\$25,209
	GREENE	343	74	981	158	1,556	\$368,890
	HENRY	39	14	106	24	183	\$43,843
	HICKORY	15	3	29	5	52	\$11,475
	JASPER	189	44	469	69	771	\$178,174
	LACLEDE	55	24	123	24	226	\$54,236
	LAWRENCE	63	9	103	23	198	\$46,116
	MCDONALD	64	7	80	17	168	\$41,382
	MILLER	42	16	96	15	169	\$39,272
	MONITEAU	12	3	44	12	71	\$17,023
	MORGAN	34	6	70	19	129	\$30,142
	NEWTON	72	19	134	20	245	\$57,951
	OZARK	11	9	44	8	72	\$16,757
	POLK	44	12	117	39	212	\$52,653
	ST CLAIR	17	7	29	10	63	\$15,908
	STONE	26	12	56	11	105	\$24,059
	TANEY	48	12	127	22	209	\$47,828
	VERNON	43	12	71	16	142	\$31,374
	WEBSTER	50	10	92	33	185	\$46,230
	WRIGHT	43	22	116	36	217	\$52,651
	SW TOTAL	1,566	412	3,729	753	6,460	\$1,531,260
KC REGION	CLAY	150	27	463	56	696	\$166,570
	JACKSON	1,605	199	4,408	301	6,513	\$1,552,077
	PLATTE	47	8	155	22	232	\$56,398
	KC TOTAL	1,802	234	5,026	379	7,441	\$1,775,045
STL REGION	JEFFERSON	120	28	490	80	718	\$171,432
	ST CHARLES	141	31	498	50	720	\$172,880
	ST LOUIS COUNTY	1,170	94	3,615	171	5,050	\$1,185,332
	ST LOUIS CITY	1,460	148	4,324	218	6,150	\$1,442,510
	STL TOTAL	2,891	301	8,927	519	12,638	\$2,972,154
STATEWIDE		9,630	1,645	25,592	3,032	39,899	\$9,387,910

**TABLE 4  
TEMPORARY ASSISTANCE FAMILIES AND PERSONS RECEIVING CASH  
SEPTEMBER 2008**

		FAMILIES RECEIVING	CHILDREN RECEIVING	PARENTS/ CARETAKERS RECEIVING	TOTAL PERSONS RECEIVING
NW REGION	ANDREW	44	72	36	108
	ATCHISON	16	28	14	42
	BUCHANAN	751	1,327	616	1,943
	CALDWELL	56	98	52	150
	CARROLL	61	112	54	166
	CASS	470	795	426	1,221
	CHARITON	21	31	18	49
	CLINTON	51	80	42	122
	COOPER	94	157	90	247
	DAVISS	40	73	40	113
	DE KALB	38	62	26	88
	GENTRY	16	28	10	38
	GRUNDY	50	82	43	125
	HARRISON	34	54	23	77
	HOLT	14	28	11	39
	JOHNSON	238	397	226	623
	LAFAYETTE	212	352	189	541
	LINN	49	88	41	129
	LIVINGSTON	80	117	65	182
	MERCER	16	30	15	45
	NODAWAY	48	83	44	127
	PETTIS	346	605	284	889
	PUTNAM	16	27	17	44
	RAY	135	236	119	355
	SALINE	172	284	150	434
	SULLIVAN	39	70	27	97
	WORTH	3	4	1	5
	NW TOTAL	3,110	5,320	2,679	7,999
NE REGION	ADAIR	58	104	45	149
	AUDRAIN	159	269	137	406
	BOONE	864	1,501	703	2,204
	CALLAWAY	237	398	221	619
	CLARK	20	29	18	47
	COLE	516	935	477	1,412
	FRANKLIN	314	537	278	815
	GASCONADE	34	61	32	93
	HOWARD	49	82	40	122
	KNOX	6	9	5	14
	LEWIS	37	51	27	78
	LINCOLN	297	522	248	770
	MACON	56	95	35	130
	MARION	208	352	159	511
	MONROE	25	36	15	51
	MONTGOMERY	81	144	80	224
	OSAGE	35	72	32	104
	PIKE	74	139	70	209
	RALLS	26	44	23	67
	RANDOLPH	205	334	171	505
	SCHUYLER	8	9	7	16
	SCOTLAND	5	11	7	18
	SHELBY	24	55	20	75
	WARREN	189	332	185	517
	NE TOTAL	3,527	6,121	3,035	9,156
SE REGION	BOLLINGER	94	175	95	270
	BUTLER	641	1,082	553	1,635
	CAPE GIRARDEAU	452	731	370	1,101
	CARTER	58	96	47	143
	CRAWFORD	210	360	183	543
	DENT	115	209	105	314
	DUNKLIN	603	1,091	435	1,526
	HOWELL	358	611	314	925

**TABLE 4  
TEMPORARY ASSISTANCE FAMILIES AND PERSONS RECEIVING CASH  
SEPTEMBER 2008**

		FAMILIES RECEIVING	CHILDREN RECEIVING	PARENTS/ CARETAKERS RECEIVING	TOTAL PERSONS RECEIVING
SE REGION	IRON	85	147	85	232
	MADISON	108	172	119	291
	MARIES	35	58	35	93
	MISSISSIPPI	238	394	188	582
	NEW MADRID	304	501	241	742
	OREGON	109	202	79	281
	PEMISCOT	427	768	311	1,079
	PERRY	104	185	95	280
	PHELPS	290	482	269	751
	PULASKI	204	334	165	499
	REYNOLDS	52	88	47	135
	RIPLEY	176	310	151	461
	ST FRANCOIS	593	962	549	1,511
	STE GENEVIEVE	70	116	66	182
	SCOTT	602	1,026	479	1,505
	SHANNON	49	92	54	146
	STODDARD	201	318	157	475
	TEXAS	168	284	162	446
	WASHINGTON	268	481	234	715
	WAYNE	109	187	102	289
	SE TOTAL	6,723	11,462	5,690	17,152
SW REGION	BARRY	257	478	229	707
	BARTON	126	221	128	349
	BATES	79	148	70	218
	BENTON	180	284	159	443
	CAMDEN	162	282	148	430
	CEDAR	129	231	111	342
	CHRISTIAN	262	443	234	677
	DADE	53	81	45	126
	DALLAS	135	241	105	346
	DOUGLAS	104	173	101	274
	GREENE	1,556	2,645	1,374	4,019
	HENRY	183	307	168	475
	HICKORY	52	82	42	124
	JASPER	771	1,359	654	2,013
	LACLEDE	226	415	197	612
	LAWRENCE	198	356	160	516
	MCDONALD	168	334	122	456
	MILLER	169	285	142	427
	MONITEAU	71	119	71	190
	MORGAN	129	240	114	354
	NEWTON	245	443	193	636
	OZARK	72	115	71	186
	POLK	212	382	209	591
	ST CLAIR	63	130	56	186
	STONE	105	174	92	266
	TANEY	209	341	183	524
	VERNON	142	241	115	356
	WEBSTER	185	350	168	518
	WRIGHT	217	389	212	601
	SW TOTAL	6,460	11,289	5,673	16,962
KC REGION	CLAY	696	1,241	604	1,845
	JACKSON	6,513	11,308	5,209	16,517
	PLATTE	232	388	207	595
	KC TOTAL	7,441	12,937	6,020	18,957
STL REGION	JEFFERSON	718	1,175	679	1,854
	ST CHARLES	720	1,248	630	1,878
	ST LOUIS COUNTY	5,050	8,348	4,051	12,399
	ST LOUIS CITY	6,150	10,358	4,909	15,267
	STL TOTAL	12,638	21,129	10,269	31,398
STATEWIDE		39,899	68,258	33,366	101,624

**TABLE 5  
WORK ACTIVITIES OF PERSONS RECEIVING TEMPORARY ASSISTANCE  
AS OF SEPTEMBER 30, 2008**

		TOTAL PERSONS ENROLLED	EDUCATION RELATED TO EMPLOYMENT	VOC EDUC AND TRAINING	CWEP/AWEP	ON-THE-JOB TRAINING	WAGE SUPP	JOB SEARCH/ READINESS	JOB ENTRY	OTHER
NW REGION	ANDREW	4	0	0	0	0	0	3	0	1
	ATCHISON	2	0	0	0	0	0	0	0	2
	BUCHANAN	89	4	10	4	0	0	19	35	26
	CALDWELL	11	0	2	1	0	0	2	7	0
	CARROLL	8	0	0	0	0	0	1	5	2
	CASS	93	1	20	0	0	0	17	22	36
	CHARITON	6	0	1	2	0	0	0	4	1
	CLINTON	8	0	1	0	0	0	3	3	2
	COOPER	21	2	3	0	0	0	7	10	0
	DAVISS	6	1	2	0	0	0	1	1	1
	DE KALB	2	0	0	0	0	0	1	0	1
	GENTRY	0	0	0	0	0	0	0	0	0
	GRUNDY	15	1	2	3	0	0	5	5	3
	HARRISON	2	0	0	0	0	0	0	2	0
	HOLT	1	0	0	0	0	0	0	1	0
	JOHNSON	51	2	2	5	0	0	12	18	23
	LAFAYETTE	21	0	2	1	0	0	7	12	1
	LINN	3	0	1	0	0	0	0	2	0
	LIVINGSTON	19	0	2	2	0	0	3	8	5
	MERCER	2	0	0	0	0	0	1	1	0
	NODAWAY	9	0	0	2	0	0	1	2	6
	PETTIS	39	0	5	4	0	0	5	26	2
	PUTNAM	1	0	0	0	0	0	0	1	0
	RAY	46	0	10	2	0	0	20	15	11
	SALINE	20	0	1	5	0	0	2	13	1
	SULLIVAN	6	0	1	0	0	0	3	2	0
	WORTH	0	0	0	0	0	0	0	0	0
	NW TOTAL	485	11	65	31	0	0	113	195	124
NE REGION	ADAIR	6	0	1	0	0	0	4	2	0
	AUDRAIN	30	0	1	0	0	0	12	16	3
	BOONE	151	12	18	3	0	0	56	59	24
	CALLAWAY	73	4	6	1	0	0	32	35	9
	CLARK	4	0	2	1	0	0	0	2	0
	COLE	90	3	8	2	0	0	20	47	19
	FRANKLIN	65	1	1	1	0	0	23	19	39
	GASCONADE	5	0	0	1	0	0	1	3	1
	HOWARD	11	0	2	0	0	0	2	5	3
	KNOX	1	0	0	0	0	0	1	0	0
	LEWIS	9	1	0	0	0	0	3	5	0
	LINCOLN	54	1	14	0	0	0	18	20	3
	MACON	10	0	1	0	0	0	4	6	0
	MARION	36	2	4	3	0	0	11	18	2
	MONROE	3	0	1	0	0	0	1	1	0
	MONTGOMERY	22	0	6	0	0	0	8	8	2
	OSAGE	1	0	0	0	0	0	0	1	0
	PIKE	15	0	2	0	0	0	9	5	0
	RALLS	6	1	0	1	0	0	2	3	0
	RANDOLPH	32	1	4	2	0	0	13	15	0
	SCHUYLER	1	0	0	0	0	0	1	0	0
	SCOTLAND	1	0	0	0	0	0	0	1	0
	SHELBY	6	0	0	1	0	0	1	4	0
	WARREN	58	3	13	0	0	0	16	27	5
	NE TOTAL	690	29	84	16	0	0	238	302	110
SE REGION	BOLLINGER	10	0	2	1	0	0	1	5	2
	BUTLER	126	6	10	0	0	0	48	69	2
	CAPE GIRARDEAU	74	4	9	5	0	0	13	44	7
	CARTER	4	0	0	0	0	0	0	4	0
	CRAWFORD	51	3	6	4	0	0	14	22	5
	DENT	31	0	4	7	0	0	6	15	2
	DUNKLIN	49	0	5	1	0	0	10	28	6
	HOWELL	62	0	4	2	0	0	27	27	5

NOTE: PARTICIPANTS MAY BE ENROLLED IN MORE THAN ONE ACTIVITY.



**TABLE 5  
WORK ACTIVITIES OF PERSONS RECEIVING TEMPORARY ASSISTANCE  
AS OF SEPTEMBER 30, 2008**

		TOTAL PERSONS ENROLLED	EDUCATION RELATED TO EMPLOYMENT	VOC EDUC AND TRAINING	CWEP/AWEP	ON-THE-JOB TRAINING	WAGE SUPP	JOB SEARCH/ READINESS	JOB ENTRY	OTHER
SE REGION	IRON	10	0	2	0	0	0	0	7	2
	MADISON	10	1	1	0	0	0	3	3	2
	MARIES	7	0	1	3	0	0	2	1	0
	MISSISSIPPI	36	1	5	0	0	0	12	17	1
	NEW MADRID	36	3	5	0	0	0	11	17	2
	OREGON	13	0	2	0	0	0	4	5	2
	PEMISCOT	33	1	3	0	0	0	19	10	1
	PERRY	17	0	2	0	0	0	3	2	13
	PHELPS	81	3	20	13	0	0	14	39	12
	PULASKI	31	0	1	0	0	0	10	19	1
	REYNOLDS	10	2	1	0	0	0	3	5	0
	RIPLEY	29	1	4	0	0	0	4	22	0
	ST FRANCOIS	103	3	27	5	0	0	22	38	16
	STE GENEVIEVE	2	0	0	0	0	0	0	1	1
	SCOTT	68	4	5	7	0	0	22	32	3
	SHANNON	8	0	2	0	0	0	2	2	2
	STODDARD	22	0	1	4	0	0	3	14	2
	TEXAS	47	4	5	4	0	0	15	16	6
	WASHINGTON	55	3	4	11	0	0	17	22	5
	WAYNE	34	7	0	0	0	0	17	14	2
	SE TOTAL	1,059	46	131	67	0	0	302	500	102
SW REGION	BARRY	33	4	3	0	0	0	5	12	12
	BARTON	33	1	4	0	0	0	12	13	4
	BATES	12	1	2	1	0	0	1	7	0
	BENTON	39	0	7	0	0	0	15	17	3
	CAMDEN	36	0	3	0	0	0	14	17	2
	CEDAR	19	1	4	1	0	0	8	9	0
	CHRISTIAN	61	2	14	0	0	0	21	28	3
	DADE	9	1	1	0	0	0	6	1	0
	DALLAS	19	0	2	1	0	0	6	6	4
	DOUGLAS	25	1	6	0	0	0	10	8	3
	GREENE	356	17	69	10	0	0	148	126	32
	HENRY	34	1	6	2	0	0	2	24	2
	HICKORY	11	1	0	0	0	0	7	0	4
	JASPER	133	3	25	12	0	0	43	50	14
	LACLEDE	47	2	1	0	0	0	21	23	0
	LAWRENCE	18	1	0	1	0	0	1	10	5
	MCDONALD	22	0	2	1	0	0	9	7	4
	MILLER	24	0	0	1	0	0	4	20	0
	MONITEAU	16	1	3	1	0	0	5	7	1
	MORGAN	18	0	1	1	0	0	4	12	0
	NEWTON	41	0	6	2	0	0	20	16	3
	OZARK	19	0	3	0	0	0	4	12	1
	POLK	47	6	7	1	0	0	13	17	7
	ST CLAIR	8	0	0	0	0	0	2	6	0
	STONE	20	1	1	0	0	0	6	7	7
	TANEY	45	1	1	0	0	0	8	18	21
	VERNON	26	1	2	1	0	0	8	13	3
	WEBSTER	29	1	3	0	0	0	19	7	2
	WRIGHT	55	3	7	6	0	0	14	18	14
	SW TOTAL	1,255	50	183	42	0	0	436	511	151
KC REGION	CLAY	176	20	26	2	0	0	66	33	75
	JACKSON	1,300	102	302	84	1	0	339	247	322
	PLATTE	74	8	9	4	0	0	23	13	29
	KC TOTAL	1,550	130	337	90	1	0	428	293	426
STL REGION	JEFFERSON	159	3	32	1	0	0	41	64	33
	ST CHARLES	166	5	35	0	0	0	48	52	48
	ST LOUIS COUNTY	1,305	43	167	16	1	0	556	157	490
	ST LOUIS CITY	1,371	108	283	63	0	0	377	302	408
	STL TOTAL	3,001	159	517	80	1	0	1,022	575	979
STATEWIDE		8,040	425	1,317	326	2	0	2,539	2,376	1,892

NOTE: PARTICIPANTS MAY BE ENROLLED IN MORE THAN ONE ACTIVITY.

**TABLE 6  
TEMPORARY ASSISTANCE REINVESTIGATIONS  
SEPTEMBER 2008**

		CASES AS OF END OF MONTH	REINS COMPLETED DURING MONTH	CASES OVERDUE FOR REIN	% OVERDUE FOR REIN
NW REGION	ANDREW	38	2	0	0.00%
	ATCHISON	12	1	0	0.00%
	BUCHANAN	663	89	0	0.00%
	CALDWELL	53	9	0	0.00%
	CARROLL	57	11	0	0.00%
	CASS	409	48	0	0.00%
	CHARITON	20	3	0	0.00%
	CLINTON	48	7	0	0.00%
	COOPER	81	10	0	0.00%
	DAVISS	37	3	0	0.00%
	DE KALB	34	6	0	0.00%
	GENTRY	14	2	0	0.00%
	GRUNDY	48	7	0	0.00%
	HARRISON	30	4	0	0.00%
	HOLT	14	4	0	0.00%
	JOHNSON	210	34	0	0.00%
	LAFAYETTE	187	30	0	0.00%
	LINN	41	2	0	0.00%
	LIVINGSTON	75	11	0	0.00%
	MERCER	13	3	0	0.00%
	NODAWAY	41	0	0	0.00%
	PETTIS	308	38	0	0.00%
	PUTNAM	14	5	0	0.00%
	RAY	125	16	0	0.00%
	SALINE	151	21	0	0.00%
	SULLIVAN	31	6	0	0.00%
	WORTH	2	0	0	0.00%
	NW TOTAL	2,756	372	0	0.00%
NE REGION	ADAIR	49	8	0	0.00%
	AUDRAIN	138	18	0	0.00%
	BOONE	782	123	0	0.00%
	CALLAWAY	204	27	0	0.00%
	CLARK	15	3	0	0.00%
	COLE	473	73	0	0.00%
	FRANKLIN	279	34	0	0.00%
	GASCONADE	30	2	0	0.00%
	HOWARD	44	5	0	0.00%
	KNOX	6	0	0	0.00%
	LEWIS	33	3	0	0.00%
	LINCOLN	268	33	0	0.00%
	MACON	48	5	0	0.00%
	MARION	182	25	0	0.00%
	MONROE	22	2	0	0.00%
	MONTGOMERY	79	16	0	0.00%
	OSAGE	29	5	0	0.00%
	PIKE	66	6	0	0.00%
	RALLS	22	4	0	0.00%
	RANDOLPH	175	18	0	0.00%
	SCHUYLER	7	0	0	0.00%
	SCOTLAND	3	0	0	0.00%
	SHELBY	23	3	0	0.00%
	WARREN	169	25	0	0.00%
	NE TOTAL	3,146	438	0	0.00%
SE REGION	BOLLINGER	80	10	0	0.00%
	BUTLER	580	82	0	0.00%
	CAPE GIRARDEAU	403	62	0	0.00%
	CARTER	51	4	0	0.00%
	CRAWFORD	189	28	0	0.00%
	DENT	103	15	0	0.00%
	DUNKLIN	548	82	0	0.00%
	HOWELL	328	39	0	0.00%

**TABLE 6  
TEMPORARY ASSISTANCE REINVESTIGATIONS  
SEPTEMBER 2008**

		CASES AS OF END OF MONTH	REINS COMPLETED DURING MONTH	CASES OVERDUE FOR REIN	% OVERDUE FOR REIN
SE REGION	IRON	76	13	0	0.00%
	MADISON	94	14	0	0.00%
	MARIES	34	4	0	0.00%
	MISSISSIPPI	220	24	0	0.00%
	NEW MADRID	278	43	0	0.00%
	OREGON	101	13	0	0.00%
	PEMISCOT	393	54	0	0.00%
	PERRY	89	17	0	0.00%
	PHELPS	269	32	0	0.00%
	PULASKI	195	28	0	0.00%
	REYNOLDS	48	7	0	0.00%
	RIPLEY	160	21	0	0.00%
	ST FRANCOIS	548	77	0	0.00%
	STE GENEVIEVE	65	8	0	0.00%
	SCOTT	531	86	0	0.00%
	SHANNON	48	9	0	0.00%
	STODDARD	184	26	0	0.00%
	TEXAS	156	30	0	0.00%
	WASHINGTON	239	34	0	0.00%
	WAYNE	101	10	0	0.00%
	SE TOTAL	6,111	872	0	0.00%
SW REGION	BARRY	239	35	0	0.00%
	BARTON	116	15	0	0.00%
	BATES	70	7	0	0.00%
	BENTON	166	16	0	0.00%
	CAMDEN	149	15	0	0.00%
	CEDAR	118	15	0	0.00%
	CHRISTIAN	238	29	2	0.84%
	DADE	50	8	0	0.00%
	DALLAS	120	15	0	0.00%
	DOUGLAS	95	15	0	0.00%
	GREENE	1,397	172	0	0.00%
	HENRY	168	18	0	0.00%
	HICKORY	48	11	0	0.00%
	JASPER	687	97	0	0.00%
	LACLEDE	203	19	0	0.00%
	LAWRENCE	180	24	0	0.00%
	MCDONALD	152	18	0	0.00%
	MILLER	157	16	0	0.00%
	MONITEAU	65	3	0	0.00%
	MORGAN	121	16	0	0.00%
	NEWTON	221	27	0	0.00%
	OZARK	68	5	0	0.00%
	POLK	194	33	0	0.00%
	ST CLAIR	60	5	0	0.00%
	STONE	90	12	0	0.00%
	TANEY	178	24	0	0.00%
	VERNON	122	19	0	0.00%
	WEBSTER	162	19	0	0.00%
	WRIGHT	206	29	0	0.00%
	SW TOTAL	5,840	737	2	0.03%
KC REGION	CLAY	627	66	1	0.16%
	JACKSON	5,967	797	5	0.08%
	PLATTE	204	25	0	0.00%
	KC TOTAL	6,798	888	6	0.09%
STL REGION	JEFFERSON	654	96	0	0.00%
	ST CHARLES	664	88	0	0.00%
	ST LOUIS COUNTY	4,655	641	6	0.13%
	ST LOUIS CITY	5,774	793	6	0.10%
	STL TOTAL	11,747	1,618	12	0.10%
STATEWIDE		36,398	4,925	20	0.05%

*This page is intentionally left blank.*

***MO HEALTHNET***

*This page is intentionally left blank.*

**TABLE 7  
MO HEALTHNET ELIGIBILITY  
SEPTEMBER 2008**

	NUMBER OR AMOUNT SEP-2008	NUMBER OR AMOUNT AUG-2008	NUMBER OR AMOUNT JUL-2008	NUMBER OR AMOUNT SEP-2007	CHANGE FROM LAST MONTH	CHANGE FROM 2 MONTHS AGO	CHANGE FROM LAST YEAR
<b>*** MC+/MAF/TMA</b>							
APPLICATIONS RECEIVED	14,977	15,060	14,094	11,221	-0.6%	6.3%	33.5%
APPLICATIONS APPROVED	10,282	9,942	9,480	8,783	3.4%	8.5%	17.1%
APPLICATIONS REJECTED	3,510	3,300	3,345	2,971	6.4%	4.9%	18.1%
APPLICATIONS PENDING	5,417	5,302	4,563	5,221	2.2%	18.7%	3.8%
<b>MC+</b>							
NON-CHIP POVERTY CHILDREN	175,693	176,351	176,285	195,674	-0.4%	-0.3%	-10.2%
CHIP NON-PREMIUM CHILDREN	41,465	41,433	39,692	41,432	0.1%	4.5%	0.1%
CHIP PREMIUM CHILDREN	20,846	20,235	19,790	18,191	3.0%	5.3%	14.6%
<b>MAF</b>							
PARENTS/CARETAKERS	58,929	58,858	60,203	66,912	0.1%	-2.1%	-11.9%
CHILDREN	180,786	180,639	179,561	170,344	0.1%	0.7%	6.1%
<b>TMA</b>							
PARENTS/CARETAKERS	12,900	12,764	12,737	11,509	1.1%	1.3%	12.1%
CHILDREN	31,791	31,158	30,449	19,465	2.0%	4.4%	63.3%
<b>TOTAL MC+/MAF/TMA</b>							
FAMILIES	235,672	235,254	233,806	232,449	0.2%	0.8%	1.4%
PARENTS/CARETAKERS	71,829	71,622	72,940	78,421	0.3%	-1.5%	-8.4%
CHILDREN	450,581	449,816	445,777	445,106	0.2%	1.1%	1.2%
CASES CLOSED	10,415	10,743	8,844	9,779	-3.1%	17.8%	6.5%
<b>*** NEWBORNS</b>							
	23,372	23,368	23,362	23,635	0.0%	0.0%	-1.1%
<b>*** BCCT</b>							
PERSONS	705	703	695	545	0.3%	1.4%	29.4%
PRESUMPTIVE ELIGIBILITY PERSONS	36	36	32	28	0.0%	12.5%	28.6%
<b>*** MC+ FOR PREGNANT WOMEN</b>							
APPLICATIONS RECEIVED	4,868	4,759	5,001	4,388	2.3%	-2.7%	10.9%
APPLICATIONS APPROVED	3,259	3,277	3,442	3,084	-0.5%	-5.3%	5.7%
APPLICATIONS REJECTED	1,499	1,557	1,684	1,392	-3.7%	-11.0%	7.7%
APPLICATIONS PENDING	1,163	1,029	1,058	1,206	13.0%	9.9%	-3.6%
MC+ FOR PREGNANT WOMEN	26,820	26,939	26,862	25,965	-0.4%	-0.2%	3.3%
EXTENDED WOMEN'S HEALTH	18,872	19,296	19,679	18,764	-2.2%	-4.1%	0.6%
<b>*** REFUGEE</b>							
APPLICATIONS RECEIVED	57	45	29	61	26.7%	96.6%	-6.6%
APPLICATIONS APPROVED	50	43	29	55	16.3%	72.4%	-9.1%
APPLICATIONS REJECTED	3	0	2	3	0.0%	50.0%	0.0%
APPLICATIONS PENDING	8	4	2	10	100.0%	300.0%	-20.0%
CASES	250	220	186	167	13.6%	34.4%	49.7%
PERSONS	286	238	201	210	20.2%	42.3%	36.2%
TOTAL PAYMENTS	\$8,717	\$7,141	\$5,384	\$3,616	22.1%	61.9%	141.1%
CASES CLOSED	31	19	9	17	63.2%	244.4%	82.4%
<b>*** SUPPLEMENTAL AID TO BLIND</b>							
APPLICATIONS RECEIVED	108	136	128	124	-20.6%	-15.6%	-12.9%
APPLICATIONS APPROVED	21	24	13	8	-12.5%	61.5%	162.5%
APPLICATIONS REJECTED	98	98	96	116	0.0%	2.1%	-15.5%
APPLICATIONS PENDING	162	174	162	201	-6.9%	0.0%	-19.4%
PERSONS	789	783	773	759	0.8%	2.1%	4.0%
TOTAL PAYMENTS	\$380,718	\$378,788	\$375,143	\$353,956	0.5%	1.5%	7.6%
CASES CLOSED	12	16	15	7	-25.0%	-20.0%	71.4%

**TABLE 7  
MO HEALTHNET ELIGIBILITY  
SEPTEMBER 2008**

	NUMBER OR AMOUNT SEP-2008	NUMBER OR AMOUNT AUG-2008	NUMBER OR AMOUNT JUL-2008	NUMBER OR AMOUNT SEP-2007	CHANGE FROM LAST MONTH	CHANGE FROM 2 MONTHS AGO	CHANGE FROM LAST YEAR
<b>*** BLIND PENSION</b>							
APPLICATIONS RECEIVED	149	166	172	176	-10.2%	-13.4%	-15.3%
APPLICATIONS APPROVED	51	35	41	36	45.7%	24.4%	41.7%
APPLICATIONS REJECTED	124	116	124	142	6.9%	0.0%	-12.7%
APPLICATIONS PENDING	238	267	256	291	-10.9%	-7.0%	-18.2%
PERSONS	2,917	2,900	2,905	2,848	0.6%	0.4%	2.4%
TOTAL PAYMENTS	\$1,775,132	\$1,764,847	\$1,767,284	\$1,633,779	0.6%	0.4%	8.7%
CASES CLOSED	30	38	44	29	-21.1%	-31.8%	3.4%
<b>*** MEDICAL ASSISTANCE</b>							
APPLICATIONS RECEIVED	10,237	10,166	10,036	9,156	0.7%	2.0%	11.8%
APPLICATIONS APPROVED	5,015	4,947	5,113	4,598	1.4%	-1.9%	9.1%
APPLICATIONS REJECTED	4,753	4,466	4,558	4,032	6.4%	4.3%	17.9%
APPLICATIONS PENDING	12,902	12,466	11,753	12,696	3.5%	9.8%	1.6%
SPENDDOWN PERSONS	21,524	21,650	21,784	21,446	-0.6%	-1.2%	0.4%
NON-SPENDDOWN PERSONS	158,563	158,088	157,778	153,287	0.3%	0.5%	3.4%
TWHA NON-PREMIUM PERSONS	188	193	182	53	-2.6%	3.3%	254.7%
TWHA PREMIUM PERSONS	617	585	563	11	5.5%	9.6%	509.1%
CASES CLOSED	3,777	3,584	3,699	3,370	5.4%	2.1%	12.1%
<b>*** MACC</b>							
APPLICATIONS RECEIVED	336	263	295	223	27.8%	13.9%	50.7%
APPLICATIONS APPROVED	289	226	241	174	27.9%	19.9%	66.1%
DEPT. OF MENTAL HEALTH	4	9	0	1	-55.6%	0.0%	300.0%
JUVENILE COURT	184	125	140	91	47.2%	31.4%	102.2%
DIV. OF YOUTH SERVICES	89	81	91	69	9.9%	-2.2%	29.0%
VOLUNTARY PLACEMENTS	12	11	10	13	9.1%	20.0%	-7.7%
APPLICATIONS REJECTED	53	31	57	54	71.0%	-7.0%	-1.9%
APPLICATIONS PENDING	8	14	10	19	-42.9%	-20.0%	-57.9%
TOTAL PERSONS	1,649	1,519	1,503	1,427	8.6%	9.7%	15.6%
DEPT. OF MENTAL HEALTH	17	13	4	14	30.8%	325.0%	21.4%
JUVENILE COURT	784	721	753	701	8.7%	4.1%	11.8%
DIV. OF YOUTH SERVICES	764	708	670	647	7.9%	14.0%	18.1%
VOLUNTARY PLACEMENTS	84	77	76	65	9.1%	10.5%	29.2%
CASES CLOSED	313	150	224	155	108.7%	39.7%	101.9%
DEPT. OF MENTAL HEALTH	0	0	0	1	0.0%	0.0%	0.0%
JUVENILE COURT	153	98	155	101	56.1%	-1.3%	51.5%
DIV. OF YOUTH SERVICES	144	47	59	50	206.4%	144.1%	188.0%
VOLUNTARY PLACEMENTS	16	5	10	3	220.0%	60.0%	433.3%
<b>*** NURSING CARE</b>							
APPLICATIONS RECEIVED	287	271	280	235	5.9%	2.5%	22.1%
APPLICATIONS APPROVED	235	186	199	212	26.3%	18.1%	10.8%
APPLICATIONS REJECTED	68	68	53	61	0.0%	28.3%	11.5%
APPLICATIONS PENDING	164	188	186	165	-12.8%	-11.8%	-0.6%
TOTAL PERSONS	7,676	7,705	7,755	7,743	-0.4%	-1.0%	-0.9%
RCF-II	5,524	5,532	5,556	5,534	-0.1%	-0.6%	-0.2%
RCF-I	1,983	2,000	2,028	2,007	-0.9%	-2.2%	-1.2%
SNF-ICF	169	173	171	202	-2.3%	-1.2%	-16.3%
TOTAL PAYMENTS	\$1,903,771	\$1,909,274	\$1,918,672	\$1,918,627	-0.3%	-0.8%	-0.8%
RCF-II	\$1,540,230	\$1,541,464	\$1,547,584	\$1,540,138	-0.1%	-0.5%	0.0%
RCF-I	\$300,674	\$303,362	\$307,166	\$303,033	-0.9%	-2.1%	-0.8%
SNF-ICF	\$62,867	\$64,448	\$63,922	\$75,456	-2.5%	-1.7%	-16.7%
CASES CLOSED	153	183	174	168	-16.4%	-12.1%	-8.9%
<b>*** SSI ONLY</b>							
	482	485	487	537	-0.6%	-1.0%	-10.2%
<b>*** SSI-SP</b>							
PERSONS	138	140	141	162	-1.4%	-2.1%	-14.8%
TOTAL PAYMENTS	\$8,352	\$8,258	\$8,412	\$9,290	1.1%	-0.7%	-10.1%



**TABLE 7  
MO HEALTHNET ELIGIBILITY  
SEPTEMBER 2008**

	NUMBER OR AMOUNT SEP-2008	NUMBER OR AMOUNT AUG-2008	NUMBER OR AMOUNT JUL-2008	NUMBER OR AMOUNT SEP-2007	CHANGE FROM LAST MONTH	CHANGE FROM 2 MONTHS AGO	CHANGE FROM LAST YEAR
<b>*** SP ONLY</b>							
PERSONS	45	45	45	47	0.0%	0.0%	-4.3%
TOTAL PAYMENTS	\$5,770	\$5,770	\$5,760	\$6,735	0.0%	0.2%	-14.3%
<b>*** QMB</b>							
APPLICATIONS RECEIVED	1,786	1,781	1,897	1,449	0.3%	-5.9%	23.3%
APPLICATIONS APPROVED	752	821	832	703	-8.4%	-9.6%	7.0%
APPLICATIONS REJECTED	936	977	1,034	768	-4.2%	-9.5%	21.9%
APPLICATIONS PENDING	963	886	924	800	8.7%	4.2%	20.4%
PERSONS	10,836	10,690	10,535	9,610	1.4%	2.9%	12.8%
CASES CLOSED	173	174	185	127	-0.6%	-6.5%	36.2%
<b>*** SLMB</b>							
APPLICATIONS RECEIVED	1,149	1,177	1,262	914	-2.4%	-9.0%	25.7%
APPLICATIONS APPROVED	377	421	479	345	-10.5%	-21.3%	9.3%
APPLICATIONS REJECTED	722	765	791	563	-5.6%	-8.7%	28.2%
APPLICATIONS PENDING	617	577	600	510	6.9%	2.8%	21.0%
PERSONS	14,925	14,901	14,671	13,439	0.2%	1.7%	11.1%
CASES CLOSED	234	225	215	164	4.0%	8.8%	42.7%
<b>*** VENDOR CASES</b>							
PERSONS	28,506	28,513	28,507	28,737	0.0%	0.0%	-0.8%
CASES CLOSED	909	853	909	913	6.6%	0.0%	-0.4%
<b>*** PE FOR KIDS</b>							
PERSONS	87	84	93	95	3.6%	-6.5%	-8.4%

NOTE: NURSING CARE INCLUDES NC-GR AND NC-SAB ELIGIBLES AND PAYMENTS.

NOTE: MC+/MAF/TMA FAMILIES IS NOW AN UNDUPLICATED COUNT. SOME FAMILIES HAVE MEMBERS IN DIFFERENT CATEGORIES. PRIOR TO THE JANUARY 2007 MMR THE FAMILY WAS COUNTED IN EACH CATEGORY. THERE IS NO CHANGE IN THE COUNT OF CHILDREN OR PARENTS/CARETAKERS.

**TABLE 8  
MO HEALTHNET ELIGIBILITY BY REGION FOR SEPTEMBER 2008**

	NW REGION	NE REGION	SE REGION	SW REGION	KC REGION	STL REGION
<b>*** MC+/MAF/TMA</b>						
APPLICATIONS RECEIVED	1,700	1,610	2,220	3,476	2,656	3,315
APPLICATIONS APPROVED	1,133	1,065	1,606	2,343	1,818	2,317
APPLICATIONS REJECTED	444	394	481	904	581	706
APPLICATIONS PENDING	664	593	749	1,222	1,072	1,117
<b>MC+</b>						
NON-CHIP POVERTY CHILDREN	16,273	18,608	28,359	40,677	27,945	43,831
CHIP NON-PREMIUM CHILDREN	3,958	4,660	6,772	9,751	6,259	10,065
CHIP PREMIUM CHILDREN	2,237	2,568	3,458	5,103	3,135	4,345
<b>MAF</b>						
PARENTS/CARETAKERS	4,785	5,569	9,677	10,025	10,002	18,871
CHILDREN	14,701	16,731	27,988	32,451	33,014	55,901
<b>TMA</b>						
PARENTS/CARETAKERS	1,189	1,350	2,304	2,457	1,683	3,917
CHILDREN	2,780	3,150	4,806	5,874	5,091	10,090
<b>TOTAL MC+/MAF/TMA</b>						
FAMILIES	21,051	24,398	38,527	49,677	38,421	63,598
PARENTS/CARETAKERS	5,974	6,919	11,981	12,482	11,685	22,788
CHILDREN	39,949	45,717	71,383	93,856	75,444	124,232
CASES CLOSED	1,021	1,119	1,594	2,355	1,831	2,495
<b>*** NEWBORNS</b>	2,227	2,767	3,234	5,641	3,381	6,122
<b>*** BCCT</b>						
PERSONS	59	73	140	111	74	248
PRESUMPTIVE ELIGIBILITY PERSONS	14	4	3	3	4	8
<b>*** MC+ FOR PREGNANT WOMEN</b>						
APPLICATIONS RECEIVED	470	516	712	1,123	938	1,109
APPLICATIONS APPROVED	328	362	545	759	539	726
APPLICATIONS REJECTED	146	154	178	323	345	353
APPLICATIONS PENDING	104	122	154	261	255	267
MC+ FOR PREGNANT WOMEN	2,611	3,131	4,353	6,273	4,211	6,241
EXTENDED WOMEN'S HEALTH	1,821	2,187	2,611	4,663	3,062	4,528
<b>*** REFUGEE</b>						
APPLICATIONS RECEIVED	0	6	0	0	17	34
APPLICATIONS APPROVED	0	1	0	0	15	34
APPLICATIONS REJECTED	0	1	0	0	1	1
APPLICATIONS PENDING	0	4	0	0	2	2
CASES	1	19	0	2	97	131
PERSONS	1	21	0	2	106	156
TOTAL PAYMENTS	\$136	\$2,274	\$0	\$136	\$914	\$5,257
CASES CLOSED	0	1	0	0	15	15
<b>*** SUPPLEMENTAL AID TO BLIND</b>						
APPLICATIONS RECEIVED	16	9	24	18	11	30
APPLICATIONS APPROVED	3	2	4	3	2	7
APPLICATIONS REJECTED	9	18	22	14	9	26
APPLICATIONS PENDING	18	15	26	38	20	45
PERSONS	59	64	130	146	104	286
TOTAL PAYMENTS	\$28,776	\$29,108	\$63,108	\$69,618	\$46,578	\$143,530
CASES CLOSED	1	1	0	2	3	5
<b>*** BLIND PENSION</b>						
APPLICATIONS RECEIVED	14	14	30	24	27	40
APPLICATIONS APPROVED	1	3	7	12	18	10
APPLICATIONS REJECTED	15	23	25	12	19	30
APPLICATIONS PENDING	20	27	36	44	45	66
PERSONS	286	289	415	512	585	830
TOTAL PAYMENTS	\$174,174	\$175,967	\$252,126	\$311,808	\$355,588	\$505,469
CASES CLOSED	4	5	6	4	6	5

**TABLE 8  
MO HEALTHNET ELIGIBILITY BY REGION FOR SEPTEMBER 2008**

	NW REGION	NE REGION	SE REGION	SW REGION	KC REGION	STL REGION
<b>*** MEDICAL ASSISTANCE</b>						
APPLICATIONS RECEIVED	1,028	1,094	1,877	2,582	1,545	2,111
APPLICATIONS APPROVED	526	530	945	1,199	725	1,090
APPLICATIONS REJECTED	461	476	818	1,281	767	950
APPLICATIONS PENDING	1,296	1,509	2,367	2,858	2,223	2,649
SPENDDOWN PERSONS	2,103	2,557	5,254	4,734	2,483	4,393
NON-SPENDDOWN PERSONS	13,918	16,259	35,246	34,149	18,968	40,023
TWHA NON-PREMIUM PERSONS	27	27	35	49	12	38
TWHA PREMIUM PERSONS	68	151	65	143	70	120
CASES CLOSED	349	422	725	953	614	714
<b>*** MACC</b>						
APPLICATIONS RECEIVED	35	67	26	56	32	120
APPLICATIONS APPROVED	32	48	26	46	27	110
APPLICATIONS REJECTED	3	19	2	10	5	14
APPLICATIONS PENDING	0	2	0	0	0	6
PERSONS	89	171	264	218	411	496
CASES CLOSED	0	0	0	0	0	0
<b>*** NURSING CARE</b>						
APPLICATIONS RECEIVED	24	36	71	67	23	66
APPLICATIONS APPROVED	19	32	62	53	22	47
APPLICATIONS REJECTED	2	9	14	20	1	22
APPLICATIONS PENDING	19	32	53	27	8	25
PERSONS	650	996	1,914	1,440	991	1,685
RCF-II	373	709	1,416	1,065	679	1,282
RCF-I	262	277	472	358	236	378
SNF-ICF	15	10	26	17	76	25
TOTAL PAYMENTS	\$147,063	\$238,793	\$477,409	\$359,799	\$254,623	\$426,084
RCF-II	\$101,933	\$193,578	\$396,310	\$299,128	\$190,637	\$358,644
RCF-I	\$39,748	\$41,959	\$71,390	\$54,335	\$35,220	\$58,022
SNF/ICF	\$5,382	\$3,256	\$9,709	\$6,336	\$28,766	\$9,418
CASES CLOSED	19	18	40	31	17	28
<b>*** SSI ONLY</b>	41	35	120	78	17	191
<b>*** SSI-SP</b>						
PERSONS	14	16	43	27	8	30
TOTAL PAYMENTS	\$783	\$695	\$2,773	\$2,202	\$254	\$1,645
<b>*** SP ONLY</b>						
PERSONS	3	6	12	8	10	6
TOTAL PAYMENTS	\$662	\$221	\$2,309	\$1,238	\$1,052	\$288
<b>*** QMB</b>						
APPLICATIONS RECEIVED	216	168	368	492	292	250
APPLICATIONS APPROVED	93	70	171	185	139	94
APPLICATIONS REJECTED	124	90	161	271	139	151
APPLICATIONS PENDING	123	98	172	239	184	147
PERSONS	1,177	1,000	1,938	2,741	1,410	2,570
CASES CLOSED	19	14	37	55	11	37
<b>*** SLMB</b>						
APPLICATIONS RECEIVED	164	120	250	323	177	115
APPLICATIONS APPROVED	47	50	78	95	55	52
APPLICATIONS REJECTED	118	68	143	213	123	57
APPLICATIONS PENDING	96	69	136	155	121	40
PERSONS	1,487	1,508	3,165	4,049	2,066	2,650
CASES CLOSED	20	22	45	79	38	30
<b>*** VENDOR CASES</b>						
PERSONS	3,538	3,244	4,648	5,194	3,983	7,899
CASES CLOSED	104	107	161	179	139	219
<b>*** PE FOR KIDS</b>						
PERSONS	19	17	0	8	39	4

**TABLE 9  
MO HEALTHNET ELIGIBILITY BY REGION AND COUNTY FOR SEPTEMBER 2008**

	NW ANDREW	NW ATCHISON	NW BUCHANAN	NW CALDWELL	NW CARROLL
<b>*** MC+/MAF/TMA</b>					
APPLICATIONS RECEIVED	40	9	499	24	24
APPLICATIONS APPROVED	27	8	311	18	16
APPLICATIONS REJECTED	3	3	156	7	2
APPLICATIONS PENDING	14	2	212	13	9
<b>MC+</b>					
NON-CHIP POVERTY CHILDREN	299	135	2,980	248	309
CHIP NON-PREMIUM CHILDREN	98	60	639	67	81
CHIP PREMIUM CHILDREN	54	18	276	35	61
<b>MAF</b>					
PARENTS/CARETAKERS	62	23	1,079	95	121
CHILDREN	268	78	3,549	265	291
<b>TMA</b>					
PARENTS/CARETAKERS	19	9	237	21	18
CHILDREN	46	16	558	61	37
<b>TOTAL MC+/MAF/TMA</b>					
FAMILIES	426	171	4,310	330	413
PARENTS/CARETAKERS	81	32	1,316	116	139
CHILDREN	765	307	8,002	676	779
CASES CLOSED	23	6	214	15	19
<b>*** NEWBORNS</b>	45	16	469	33	27
<b>*** BCCT</b>					
PERSONS	0	0	24	0	0
PRESUMPTIVE ELIGIBILITY PERSONS	0	0	13	0	0
<b>*** MC+ FOR PREGNANT WOMEN</b>					
APPLICATIONS RECEIVED	3	6	138	9	2
APPLICATIONS APPROVED	4	6	83	7	4
APPLICATIONS REJECTED	1	1	49	2	0
APPLICATIONS PENDING	1	0	30	3	1
MC+ FOR PREGNANT WOMEN	43	18	574	58	28
EXTENDED WOMEN'S HEALTH	34	16	373	35	24
<b>*** REFUGEE</b>					
APPLICATIONS RECEIVED	0	0	0	0	0
APPLICATIONS APPROVED	0	0	0	0	0
APPLICATIONS REJECTED	0	0	0	0	0
APPLICATIONS PENDING	0	0	0	0	0
CASES	0	0	0	0	0
PERSONS	0	0	0	0	0
TOTAL PAYMENTS	\$0	\$0	\$0	\$0	\$0
CASES CLOSED	0	0	0	0	0
<b>*** SUPPLEMENTAL AID TO BLIND</b>					
APPLICATIONS RECEIVED	0	1	2	0	1
APPLICATIONS APPROVED	0	0	0	0	0
APPLICATIONS REJECTED	0	0	2	1	1
APPLICATIONS PENDING	0	1	2	0	0
PERSONS	2	0	13	2	1
TOTAL PAYMENTS	\$878	\$0	\$6,340	\$929	\$339
CASES CLOSED	0	0	0	0	0
<b>*** BLIND PENSION</b>					
APPLICATIONS RECEIVED	0	1	2	0	0
APPLICATIONS APPROVED	0	0	0	0	0
APPLICATIONS REJECTED	0	1	2	1	1
APPLICATIONS PENDING	0	1	2	0	0
PERSONS	12	5	50	2	8
TOTAL PAYMENTS	\$7,308	\$3,045	\$30,450	\$1,218	\$4,872
CASES CLOSED	1	0	2	0	0

**TABLE 9  
MO HEALTHNET ELIGIBILITY BY REGION AND COUNTY FOR SEPTEMBER 2008**

	NW ANDREW	NW ATCHISON	NW BUCHANAN	NW CALDWELL	NW CARROLL
<b>*** MEDICAL ASSISTANCE</b>					
APPLICATIONS RECEIVED	18	11	210	10	19
APPLICATIONS APPROVED	17	6	109	3	7
APPLICATIONS REJECTED	14	9	103	11	9
APPLICATIONS PENDING	23	12	272	16	34
SPENDDOWN PERSONS	38	34	389	27	58
NON-SPENDDOWN PERSONS	323	184	2,997	243	316
TWHA NON-PREMIUM PERSONS	0	1	4	2	2
TWHA PREMIUM PERSONS	3	1	9	2	2
CASES CLOSED	9	1	76	5	8
<b>*** MACC</b>					
APPLICATIONS RECEIVED	0	0	34	0	0
APPLICATIONS APPROVED	0	0	31	0	0
APPLICATIONS REJECTED	0	0	3	0	0
APPLICATIONS PENDING	0	0	0	0	0
PERSONS	0	0	20	0	0
CASES CLOSED	0	0	0	0	0
<b>*** NURSING CARE</b>					
APPLICATIONS RECEIVED	0	0	8	1	0
APPLICATIONS APPROVED	0	0	7	0	0
APPLICATIONS REJECTED	0	0	0	1	0
APPLICATIONS PENDING	0	0	11	0	0
PERSONS	4	1	193	3	2
RCF-II	3	0	114	3	2
RCF-I	1	1	79	0	0
SNF-ICF	0	0	0	0	0
TOTAL PAYMENTS	\$981	\$156	\$43,701	\$876	\$584
RCF-II	\$876	\$0	\$31,866	\$876	\$584
RCF-I	\$105	\$156	\$11,835	\$0	\$0
SNF/ICF	\$0	\$0	\$0	\$0	\$0
CASES CLOSED	0	0	12	0	0
<b>*** SSI ONLY</b>	1	0	5	0	1
<b>*** SSI-SP</b>					
PERSONS	0	0	5	0	0
TOTAL PAYMENTS	\$0	\$0	\$234	\$0	\$0
<b>*** SP ONLY</b>					
PERSONS	0	0	0	1	0
TOTAL PAYMENTS	\$0	\$0	\$0	\$609	\$0
<b>*** QMB</b>					
APPLICATIONS RECEIVED	6	4	29	3	4
APPLICATIONS APPROVED	4	2	15	1	0
APPLICATIONS REJECTED	3	7	15	6	5
APPLICATIONS PENDING	2	0	9	0	3
PERSONS	27	13	210	13	17
CASES CLOSED	1	0	4	0	0
<b>*** SLMB</b>					
APPLICATIONS RECEIVED	5	4	10	1	4
APPLICATIONS APPROVED	4	2	2	1	1
APPLICATIONS REJECTED	3	7	9	5	4
APPLICATIONS PENDING	1	0	1	0	3
PERSONS	28	26	192	25	25
CASES CLOSED	1	1	0	0	0
<b>*** VENDOR CASES</b>					
PERSONS	96	57	442	39	61
CASES CLOSED	2	2	17	0	1
<b>*** PE FOR KIDS</b>					
PERSONS	0	0	10	0	0

**TABLE 9  
MO HEALTHNET ELIGIBILITY BY REGION AND COUNTY FOR SEPTEMBER 2008**

	NW CASS	NW CHARITON	NW CLINTON	NW COOPER	NW DAVISS
<b>*** MC+/MAF/TMA</b>					
APPLICATIONS RECEIVED	182	19	44	38	27
APPLICATIONS APPROVED	128	16	34	26	16
APPLICATIONS REJECTED	43	6	12	7	6
APPLICATIONS PENDING	77	1	15	13	11
<b>MC+</b>					
NON-CHIP POVERTY CHILDREN	2,294	190	459	438	307
CHIP NON-PREMIUM CHILDREN	564	55	99	134	68
CHIP PREMIUM CHILDREN	425	21	49	102	45
<b>MAF</b>					
PARENTS/CARETAKERS	745	50	101	126	70
CHILDREN	2,100	182	347	370	238
<b>TMA</b>					
PARENTS/CARETAKERS	172	5	23	41	13
CHILDREN	407	25	55	84	41
<b>TOTAL MC+/MAF/TMA</b>					
FAMILIES	2,996	246	519	622	339
PARENTS/CARETAKERS	917	55	124	167	83
CHILDREN	5,790	473	1,009	1,128	699
CASES CLOSED	118	11	29	28	15
<b>*** NEWBORNS</b>	293	35	65	87	51
<b>*** BCCT</b>					
PERSONS	7	1	0	2	0
PRESUMPTIVE ELIGIBILITY PERSONS	0	1	0	0	0
<b>*** MC+ FOR PREGNANT WOMEN</b>					
APPLICATIONS RECEIVED	47	5	4	5	3
APPLICATIONS APPROVED	34	4	4	7	3
APPLICATIONS REJECTED	15	1	0	1	1
APPLICATIONS PENDING	13	1	2	0	0
MC+ FOR PREGNANT WOMEN	350	38	55	78	41
EXTENDED WOMEN'S HEALTH	242	30	69	73	34
<b>*** REFUGEE</b>					
APPLICATIONS RECEIVED	0	0	0	0	0
APPLICATIONS APPROVED	0	0	0	0	0
APPLICATIONS REJECTED	0	0	0	0	0
APPLICATIONS PENDING	0	0	0	0	0
CASES	1	0	0	0	0
PERSONS	1	0	0	0	0
TOTAL PAYMENTS	\$136	\$0	\$0	\$0	\$0
CASES CLOSED	0	0	0	0	0
<b>*** SUPPLEMENTAL AID TO BLIND</b>					
APPLICATIONS RECEIVED	2	0	0	0	0
APPLICATIONS APPROVED	0	0	0	0	0
APPLICATIONS REJECTED	0	0	0	1	0
APPLICATIONS PENDING	3	0	0	0	0
PERSONS	7	1	1	1	2
TOTAL PAYMENTS	\$3,349	\$609	\$609	\$195	\$1,218
CASES CLOSED	0	0	0	0	0
<b>*** BLIND PENSION</b>					
APPLICATIONS RECEIVED	2	0	0	1	0
APPLICATIONS APPROVED	0	0	0	0	0
APPLICATIONS REJECTED	0	0	1	1	0
APPLICATIONS PENDING	3	0	0	1	0
PERSONS	34	3	6	6	2
TOTAL PAYMENTS	\$20,706	\$1,827	\$3,654	\$3,654	\$1,218
CASES CLOSED	0	0	0	0	0

**TABLE 9  
MO HEALTHNET ELIGIBILITY BY REGION AND COUNTY FOR SEPTEMBER 2008**

	NW CASS	NW CHARITON	NW CLINTON	NW COOPER	NW DAVISS
<b>*** MEDICAL ASSISTANCE</b>					
APPLICATIONS RECEIVED	120	12	27	22	10
APPLICATIONS APPROVED	61	4	15	23	5
APPLICATIONS REJECTED	44	5	8	14	0
APPLICATIONS PENDING	179	15	29	41	19
SPENDDOWN PERSONS	212	40	41	101	29
NON-SPENDDOWN PERSONS	1,258	248	281	395	179
TWHA NON-PREMIUM PERSONS	0	0	0	1	1
TWHA PREMIUM PERSONS	4	0	1	3	2
CASES CLOSED	42	2	8	3	3
<b>*** MACC</b>					
APPLICATIONS RECEIVED	0	0	0	0	0
APPLICATIONS APPROVED	0	0	0	0	0
APPLICATIONS REJECTED	0	0	0	0	0
APPLICATIONS PENDING	0	0	0	0	0
PERSONS	4	0	1	1	1
CASES CLOSED	0	0	0	0	0
<b>*** NURSING CARE</b>					
APPLICATIONS RECEIVED	1	1	0	0	0
APPLICATIONS APPROVED	1	1	0	0	0
APPLICATIONS REJECTED	0	0	0	0	0
APPLICATIONS PENDING	2	0	0	0	0
PERSONS	36	4	2	8	3
RCF-II	21	2	1	5	3
RCF-I	13	2	1	3	0
SNF-ICF	2	0	0	0	0
TOTAL PAYMENTS	\$8,249	\$896	\$360	\$1,610	\$740
RCF-II	\$5,441	\$584	\$292	\$1,211	\$740
RCF-I	\$2,028	\$312	\$68	\$399	\$0
SNF/ICF	\$780	\$0	\$0	\$0	\$0
CASES CLOSED	0	0	0	0	0
<b>*** SSI ONLY</b>	4	0	0	0	1
<b>*** SSI-SP</b>					
PERSONS	2	1	0	0	0
TOTAL PAYMENTS	\$327	\$16	\$0	\$0	\$0
<b>*** SP ONLY</b>					
PERSONS	1	0	0	0	0
TOTAL PAYMENTS	\$19	\$0	\$0	\$0	\$0
<b>*** QMB</b>					
APPLICATIONS RECEIVED	32	1	1	12	1
APPLICATIONS APPROVED	7	0	0	4	1
APPLICATIONS REJECTED	16	2	1	11	1
APPLICATIONS PENDING	32	0	0	13	0
PERSONS	132	15	25	38	18
CASES CLOSED	2	0	0	0	0
<b>*** SLMB</b>					
APPLICATIONS RECEIVED	25	1	1	10	0
APPLICATIONS APPROVED	2	0	1	3	1
APPLICATIONS REJECTED	13	1	0	11	0
APPLICATIONS PENDING	22	0	0	13	0
PERSONS	211	22	27	49	14
CASES CLOSED	1	0	0	0	0
<b>*** VENDOR CASES</b>					
PERSONS	464	104	129	114	18
CASES CLOSED	13	0	4	4	3
<b>*** PE FOR KIDS</b>					
PERSONS	0	0	0	1	0

**TABLE 9  
MO HEALTHNET ELIGIBILITY BY REGION AND COUNTY FOR SEPTEMBER 2008**

	NW DE KALB	NW GENTRY	NW GRUNDY	NW HARRISON	NW HOLT
<b>*** MC+/MAF/TMA</b>					
APPLICATIONS RECEIVED	28	16	36	23	11
APPLICATIONS APPROVED	12	9	24	14	9
APPLICATIONS REJECTED	7	2	6	5	1
APPLICATIONS PENDING	18	7	12	6	3
<b>MC+</b>					
NON-CHIP POVERTY CHILDREN	236	182	364	403	129
CHIP NON-PREMIUM CHILDREN	68	60	90	97	46
CHIP PREMIUM CHILDREN	44	30	27	75	39
<b>MAF</b>					
PARENTS/CARETAKERS	46	28	87	54	24
CHILDREN	179	99	274	209	87
<b>TMA</b>					
PARENTS/CARETAKERS	15	15	17	25	8
CHILDREN	38	29	53	62	23
<b>TOTAL MC+/MAF/TMA</b>					
FAMILIES	309	197	409	433	167
PARENTS/CARETAKERS	61	43	104	79	32
CHILDREN	565	400	808	846	324
CASES CLOSED	14	8	19	29	5
<b>*** NEWBORNS</b>	30	30	49	58	20
<b>*** BCCT</b>					
PERSONS	1	0	1	2	1
PRESUMPTIVE ELIGIBILITY PERSONS	0	0	0	0	0
<b>*** MC+ FOR PREGNANT WOMEN</b>					
APPLICATIONS RECEIVED	8	3	10	8	0
APPLICATIONS APPROVED	5	2	6	4	0
APPLICATIONS REJECTED	3	2	1	4	0
APPLICATIONS PENDING	3	0	3	1	0
MC+ FOR PREGNANT WOMEN	36	18	58	47	13
EXTENDED WOMEN'S HEALTH	24	23	44	50	17
<b>*** REFUGEE</b>					
APPLICATIONS RECEIVED	0	0	0	0	0
APPLICATIONS APPROVED	0	0	0	0	0
APPLICATIONS REJECTED	0	0	0	0	0
APPLICATIONS PENDING	0	0	0	0	0
CASES	0	0	0	0	0
PERSONS	0	0	0	0	0
TOTAL PAYMENTS	\$0	\$0	\$0	\$0	\$0
CASES CLOSED	0	0	0	0	0
<b>*** SUPPLEMENTAL AID TO BLIND</b>					
APPLICATIONS RECEIVED	0	1	0	0	0
APPLICATIONS APPROVED	0	0	0	0	0
APPLICATIONS REJECTED	0	0	0	0	0
APPLICATIONS PENDING	0	1	0	0	0
PERSONS	0	0	2	1	1
TOTAL PAYMENTS	\$0	\$0	\$1,139	\$577	\$409
CASES CLOSED	0	0	0	0	0
<b>*** BLIND PENSION</b>					
APPLICATIONS RECEIVED	0	0	0	0	0
APPLICATIONS APPROVED	0	0	0	0	0
APPLICATIONS REJECTED	0	0	0	1	0
APPLICATIONS PENDING	0	0	0	0	0
PERSONS	7	4	0	5	2
TOTAL PAYMENTS	\$4,263	\$2,436	\$0	\$3,045	\$1,218
CASES CLOSED	0	0	0	0	0



**TABLE 9  
MO HEALTHNET ELIGIBILITY BY REGION AND COUNTY FOR SEPTEMBER 2008**

	NW DE KALB	NW GENTRY	NW GRUNDY	NW HARRISON	NW HOLT
<b>*** MEDICAL ASSISTANCE</b>					
APPLICATIONS RECEIVED	16	11	27	25	13
APPLICATIONS APPROVED	4	8	18	8	4
APPLICATIONS REJECTED	5	6	6	12	4
APPLICATIONS PENDING	21	14	37	27	14
SPENDDOWN PERSONS	44	47	64	73	17
NON-SPENDDOWN PERSONS	252	203	364	290	131
TWHA NON-PREMIUM PERSONS	0	3	0	0	0
TWHA PREMIUM PERSONS	0	2	1	3	0
CASES CLOSED	7	6	4	8	3
<b>*** MACC</b>					
APPLICATIONS RECEIVED	0	0	0	0	0
APPLICATIONS APPROVED	0	0	0	0	0
APPLICATIONS REJECTED	0	0	0	0	0
APPLICATIONS PENDING	0	0	0	0	0
PERSONS	0	0	0	0	0
CASES CLOSED	0	0	0	0	0
<b>*** NURSING CARE</b>					
APPLICATIONS RECEIVED	2	1	0	1	0
APPLICATIONS APPROVED	1	0	0	0	0
APPLICATIONS REJECTED	1	0	0	0	0
APPLICATIONS PENDING	1	0	0	1	0
PERSONS	26	0	18	12	0
RCF-II	19	0	8	5	0
RCF-I	7	0	10	7	0
SNF-ICF	0	0	0	0	0
TOTAL PAYMENTS	\$6,504	\$0	\$3,115	\$2,206	\$0
RCF-II	\$5,412	\$0	\$1,611	\$1,265	\$0
RCF-I	\$1,092	\$0	\$1,504	\$941	\$0
SNF/ICF	\$0	\$0	\$0	\$0	\$0
CASES CLOSED	1	0	0	0	0
<b>*** SSI ONLY</b>	1	2	2	0	1
<b>*** SSI-SP</b>					
PERSONS	0	0	0	2	0
TOTAL PAYMENTS	\$0	\$0	\$0	\$24	\$0
<b>*** SP ONLY</b>					
PERSONS	0	0	0	0	0
TOTAL PAYMENTS	\$0	\$0	\$0	\$0	\$0
<b>*** QMB</b>					
APPLICATIONS RECEIVED	1	2	7	3	0
APPLICATIONS APPROVED	0	2	5	1	1
APPLICATIONS REJECTED	1	1	2	1	1
APPLICATIONS PENDING	1	1	2	1	1
PERSONS	16	14	31	25	10
CASES CLOSED	0	0	0	0	0
<b>*** SLMB</b>					
APPLICATIONS RECEIVED	2	0	3	3	0
APPLICATIONS APPROVED	2	0	1	0	0
APPLICATIONS REJECTED	1	1	1	2	2
APPLICATIONS PENDING	0	1	2	1	1
PERSONS	40	10	52	30	7
CASES CLOSED	1	0	0	0	0
<b>*** VENDOR CASES</b>					
PERSONS	59	86	106	97	53
CASES CLOSED	3	5	2	3	1
<b>*** PE FOR KIDS</b>					
PERSONS	0	0	0	0	0

**TABLE 9  
MO HEALTHNET ELIGIBILITY BY REGION AND COUNTY FOR SEPTEMBER 2008**

	NW JOHNSON	NW LAFAYETTE	NW LINN	NW LIVINGSTON	NW MERCER
<b>*** MC+/MAF/TMA</b>					
APPLICATIONS RECEIVED	121	90	34	37	5
APPLICATIONS APPROVED	75	62	19	32	3
APPLICATIONS REJECTED	41	21	8	17	2
APPLICATIONS PENDING	44	29	12	17	1
<b>MC+</b>					
NON-CHIP POVERTY CHILDREN	1,186	933	436	492	109
CHIP NON-PREMIUM CHILDREN	273	237	116	124	26
CHIP PREMIUM CHILDREN	147	127	53	73	19
<b>MAF</b>					
PARENTS/CARETAKERS	391	327	92	130	23
CHILDREN	1,078	918	303	358	76
<b>TMA</b>					
PARENTS/CARETAKERS	99	67	36	38	11
CHILDREN	195	211	84	72	18
<b>TOTAL MC+/MAF/TMA</b>					
FAMILIES	1,536	1,305	522	574	130
PARENTS/CARETAKERS	490	394	128	168	34
CHILDREN	2,879	2,426	992	1,119	248
CASES CLOSED	85	45	18	33	12
<b>*** NEWBORNS</b>	187	161	52	59	16
<b>*** BCCT</b>					
PERSONS	2	4	1	1	0
PRESUMPTIVE ELIGIBILITY PERSONS	0	0	0	0	0
<b>*** MC+ FOR PREGNANT WOMEN</b>					
APPLICATIONS RECEIVED	43	25	14	8	1
APPLICATIONS APPROVED	28	18	10	9	2
APPLICATIONS REJECTED	15	9	3	2	0
APPLICATIONS PENDING	7	3	4	1	0
MC+ FOR PREGNANT WOMEN	226	149	61	73	12
EXTENDED WOMEN'S HEALTH	128	126	44	36	9
<b>*** REFUGEE</b>					
APPLICATIONS RECEIVED	0	0	0	0	0
APPLICATIONS APPROVED	0	0	0	0	0
APPLICATIONS REJECTED	0	0	0	0	0
APPLICATIONS PENDING	0	0	0	0	0
CASES	0	0	0	0	0
PERSONS	0	0	0	0	0
TOTAL PAYMENTS	\$0	\$0	\$0	\$0	\$0
CASES CLOSED	0	0	0	0	0
<b>*** SUPPLEMENTAL AID TO BLIND</b>					
APPLICATIONS RECEIVED	3	0	1	0	0
APPLICATIONS APPROVED	0	0	1	0	0
APPLICATIONS REJECTED	0	2	0	0	0
APPLICATIONS PENDING	3	2	0	0	0
PERSONS	5	2	2	0	1
TOTAL PAYMENTS	\$2,028	\$1,218	\$996	\$0	\$591
CASES CLOSED	0	0	0	0	0
<b>*** BLIND PENSION</b>					
APPLICATIONS RECEIVED	3	0	0	0	0
APPLICATIONS APPROVED	0	0	0	0	0
APPLICATIONS REJECTED	1	2	0	0	0
APPLICATIONS PENDING	3	2	0	0	0
PERSONS	17	21	8	12	2
TOTAL PAYMENTS	\$10,353	\$12,789	\$4,872	\$7,308	\$1,218
CASES CLOSED	0	0	1	0	0

**TABLE 9  
MO HEALTHNET ELIGIBILITY BY REGION AND COUNTY FOR SEPTEMBER 2008**

	NW JOHNSON	NW LAFAYETTE	NW LINN	NW LIVINGSTON	NW MERCER
<b>*** MEDICAL ASSISTANCE</b>					
APPLICATIONS RECEIVED	82	53	30	30	12
APPLICATIONS APPROVED	43	29	17	14	6
APPLICATIONS REJECTED	34	25	9	18	6
APPLICATIONS PENDING	70	60	30	41	5
SPENDDOWN PERSONS	93	138	64	59	21
NON-SPENDDOWN PERSONS	828	774	466	451	117
TWHA NON-PREMIUM PERSONS	3	2	0	0	1
TWHA PREMIUM PERSONS	9	4	3	2	1
CASES CLOSED	28	13	20	13	8
<b>*** MACC</b>					
APPLICATIONS RECEIVED	0	0	0	0	0
APPLICATIONS APPROVED	0	0	0	0	0
APPLICATIONS REJECTED	0	0	0	0	0
APPLICATIONS PENDING	0	0	0	0	0
PERSONS	4	49	0	0	0
CASES CLOSED	0	0	0	0	0
<b>*** NURSING CARE</b>					
APPLICATIONS RECEIVED	1	1	1	0	1
APPLICATIONS APPROVED	1	1	1	0	1
APPLICATIONS REJECTED	0	0	0	0	0
APPLICATIONS PENDING	1	0	0	0	0
PERSONS	30	8	11	64	16
RCF-II	9	4	3	46	11
RCF-I	21	4	7	7	5
SNF-ICF	0	0	1	11	0
TOTAL PAYMENTS	\$5,788	\$1,535	\$2,124	\$18,041	\$3,899
RCF-II	\$2,514	\$911	\$876	\$12,669	\$3,119
RCF-I	\$3,274	\$624	\$1,092	\$1,082	\$780
SNF/ICF	\$0	\$0	\$156	\$4,290	\$0
CASES CLOSED	1	0	1	1	0
<b>*** SSI ONLY</b>	3	2	0	4	0
<b>*** SSI-SP</b>					
PERSONS	0	3	0	0	0
TOTAL PAYMENTS	\$0	\$133	\$0	\$0	\$0
<b>*** SP ONLY</b>					
PERSONS	0	1	0	0	0
TOTAL PAYMENTS	\$0	\$34	\$0	\$0	\$0
<b>*** QMB</b>					
APPLICATIONS RECEIVED	17	11	14	10	1
APPLICATIONS APPROVED	7	3	5	6	2
APPLICATIONS REJECTED	10	6	4	4	0
APPLICATIONS PENDING	9	2	9	3	0
PERSONS	67	56	47	48	8
CASES CLOSED	2	1	1	1	0
<b>*** SLMB</b>					
APPLICATIONS RECEIVED	15	6	14	4	1
APPLICATIONS APPROVED	5	1	2	6	0
APPLICATIONS REJECTED	8	5	7	0	2
APPLICATIONS PENDING	6	1	9	0	0
PERSONS	97	86	55	66	11
CASES CLOSED	5	2	1	0	0
<b>*** VENDOR CASES</b>					
PERSONS	195	280	107	129	26
CASES CLOSED	6	6	4	3	4
<b>*** PE FOR KIDS</b>					
PERSONS	4	3	0	0	0

**TABLE 9  
MO HEALTHNET ELIGIBILITY BY REGION AND COUNTY FOR SEPTEMBER 2008**

	NW NODAWAY	NW PETTIS	NW PUTNAM	NW RAY	NW SALINE
<b>*** MC+/MAF/TMA</b>					
APPLICATIONS RECEIVED	42	149	18	50	104
APPLICATIONS APPROVED	19	104	10	38	82
APPLICATIONS REJECTED	8	38	0	7	30
APPLICATIONS PENDING	19	59	8	22	27
<b>MC+</b>					
NON-CHIP POVERTY CHILDREN	302	1,879	185	608	860
CHIP NON-PREMIUM CHILDREN	96	387	48	129	210
CHIP PREMIUM CHILDREN	62	193	57	74	83
<b>MAF</b>					
PARENTS/CARETAKERS	71	466	50	196	259
CHILDREN	231	1,518	116	553	737
<b>TMA</b>					
PARENTS/CARETAKERS	26	119	6	55	75
CHILDREN	57	293	13	124	146
<b>TOTAL MC+/MAF/TMA</b>					
FAMILIES	419	2,161	221	785	1,107
PARENTS/CARETAKERS	97	585	56	251	334
CHILDREN	748	4,270	419	1,488	2,036
CASES CLOSED	26	120	16	27	65
<b>*** NEWBORNS</b>	61	153	25	93	69
<b>*** BCCT</b>					
PERSONS	1	7	0	1	1
PRESUMPTIVE ELIGIBILITY PERSONS	0	0	0	0	0
<b>*** MC+ FOR PREGNANT WOMEN</b>					
APPLICATIONS RECEIVED	18	51	8	17	26
APPLICATIONS APPROVED	17	28	4	16	20
APPLICATIONS REJECTED	2	16	4	2	10
APPLICATIONS PENDING	2	21	1	3	3
MC+ FOR PREGNANT WOMEN	76	276	24	93	125
EXTENDED WOMEN'S HEALTH	56	163	19	73	57
<b>*** REFUGEE</b>					
APPLICATIONS RECEIVED	0	0	0	0	0
APPLICATIONS APPROVED	0	0	0	0	0
APPLICATIONS REJECTED	0	0	0	0	0
APPLICATIONS PENDING	0	0	0	0	0
CASES	0	0	0	0	0
PERSONS	0	0	0	0	0
TOTAL PAYMENTS	\$0	\$0	\$0	\$0	\$0
CASES CLOSED	0	0	0	0	0
<b>*** SUPPLEMENTAL AID TO BLIND</b>					
APPLICATIONS RECEIVED	0	0	0	2	3
APPLICATIONS APPROVED	0	0	0	1	1
APPLICATIONS REJECTED	0	0	0	0	2
APPLICATIONS PENDING	0	1	0	2	3
PERSONS	2	3	0	4	5
TOTAL PAYMENTS	\$975	\$1,330	\$0	\$2,436	\$2,262
CASES CLOSED	0	0	0	0	1
<b>*** BLIND PENSION</b>					
APPLICATIONS RECEIVED	1	1	0	2	1
APPLICATIONS APPROVED	1	0	0	0	0
APPLICATIONS REJECTED	0	1	0	1	2
APPLICATIONS PENDING	0	3	0	2	3
PERSONS	4	42	3	10	15
TOTAL PAYMENTS	\$2,436	\$25,578	\$1,827	\$6,090	\$9,135
CASES CLOSED	0	0	0	0	0

**TABLE 9  
MO HEALTHNET ELIGIBILITY BY REGION AND COUNTY FOR SEPTEMBER 2008**

	NW NODAWAY	NW PETTIS	NW PUTNAM	NW RAY	NW SALINE
<b>*** MEDICAL ASSISTANCE</b>					
APPLICATIONS RECEIVED	44	84	14	40	66
APPLICATIONS APPROVED	10	43	5	22	30
APPLICATIONS REJECTED	13	41	8	15	30
APPLICATIONS PENDING	52	126	19	37	74
SPENDDOWN PERSONS	50	158	26	99	146
NON-SPENDDOWN PERSONS	391	1,451	218	478	777
TWHA NON-PREMIUM PERSONS	1	2	0	2	2
TWHA PREMIUM PERSONS	0	6	1	1	3
CASES CLOSED	8	29	5	17	17
<b>*** MACC</b>					
APPLICATIONS RECEIVED	0	0	0	0	0
APPLICATIONS APPROVED	0	0	0	0	0
APPLICATIONS REJECTED	0	0	0	0	0
APPLICATIONS PENDING	0	0	0	0	0
PERSONS	0	0	1	0	8
CASES CLOSED	0	0	0	0	0
<b>*** NURSING CARE</b>					
APPLICATIONS RECEIVED	0	3	0	0	2
APPLICATIONS APPROVED	0	3	0	0	2
APPLICATIONS REJECTED	0	0	0	0	0
APPLICATIONS PENDING	0	2	0	0	1
PERSONS	4	103	1	2	77
RCF-II	2	47	0	2	60
RCF-I	2	55	1	0	17
SNF-ICF	0	1	0	0	0
TOTAL PAYMENTS	\$773	\$21,512	\$156	\$584	\$18,969
RCF-II	\$461	\$12,984	\$0	\$584	\$16,317
RCF-I	\$312	\$8,372	\$156	\$0	\$2,652
SNF/ICF	\$0	\$156	\$0	\$0	\$0
CASES CLOSED	0	1	0	0	2
<b>*** SSI ONLY</b>	8	3	1	0	2
<b>*** SSI-SP</b>					
PERSONS	1	0	0	0	0
TOTAL PAYMENTS	\$49	\$0	\$0	\$0	\$0
<b>*** SP ONLY</b>					
PERSONS	0	0	0	0	0
TOTAL PAYMENTS	\$0	\$0	\$0	\$0	\$0
<b>*** QMB</b>					
APPLICATIONS RECEIVED	1	32	0	8	12
APPLICATIONS APPROVED	2	15	0	4	3
APPLICATIONS REJECTED	0	11	3	3	9
APPLICATIONS PENDING	1	18	1	2	8
PERSONS	85	112	17	41	71
CASES CLOSED	2	0	0	2	2
<b>*** SLMB</b>					
APPLICATIONS RECEIVED	2	30	1	7	11
APPLICATIONS APPROVED	1	6	0	1	4
APPLICATIONS REJECTED	1	17	3	4	7
APPLICATIONS PENDING	1	18	2	2	8
PERSONS	39	165	26	60	68
CASES CLOSED	0	2	3	1	2
<b>*** VENDOR CASES</b>					
PERSONS	110	249	33	123	277
CASES CLOSED	3	3	0	8	6
<b>*** PE FOR KIDS</b>					
PERSONS	0	0	0	0	0

**TABLE 9  
MO HEALTHNET ELIGIBILITY BY REGION AND COUNTY FOR SEPTEMBER 2008**

	NW SULLIVAN	NW WORTH	NE ADAIR	NE AUDRAIN	NE BOONE
<b>*** MC+/MAF/TMA</b>					
APPLICATIONS RECEIVED	24	6	60	70	317
APPLICATIONS APPROVED	18	3	41	43	213
APPLICATIONS REJECTED	6	0	14	24	76
APPLICATIONS PENDING	10	3	24	24	124
<b>MC+</b>					
NON-CHIP POVERTY CHILDREN	217	93	661	819	3,612
CHIP NON-PREMIUM CHILDREN	61	25	199	199	769
CHIP PREMIUM CHILDREN	32	16	106	97	492
<b>MAF</b>					
PARENTS/CARETAKERS	65	4	177	225	1,137
CHILDREN	246	31	529	746	3,552
<b>TMA</b>					
PARENTS/CARETAKERS	15	4	30	42	283
CHILDREN	21	11	111	106	670
<b>TOTAL MC+/MAF/TMA</b>					
FAMILIES	313	91	868	1,048	4,896
PARENTS/CARETAKERS	80	8	207	267	1,420
CHILDREN	577	176	1,606	1,967	9,095
CASES CLOSED	20	1	42	47	248
<b>*** NEWBORNS</b>	39	4	128	138	551
<b>*** BCCT</b>					
PERSONS	2	0	3	1	8
PRESUMPTIVE ELIGIBILITY PERSONS	0	0	0	0	1
<b>*** MC+ FOR PREGNANT WOMEN</b>					
APPLICATIONS RECEIVED	7	1	26	22	101
APPLICATIONS APPROVED	3	0	16	11	77
APPLICATIONS REJECTED	2	0	8	8	30
APPLICATIONS PENDING	1	0	5	7	22
MC+ FOR PREGNANT WOMEN	38	3	147	147	610
EXTENDED WOMEN'S HEALTH	14	8	104	100	440
<b>*** REFUGEE</b>					
APPLICATIONS RECEIVED	0	0	0	0	6
APPLICATIONS APPROVED	0	0	0	0	1
APPLICATIONS REJECTED	0	0	0	0	1
APPLICATIONS PENDING	0	0	0	0	4
CASES	0	0	0	0	19
PERSONS	0	0	0	0	21
TOTAL PAYMENTS	\$0	\$0	\$0	\$0	\$2,274
CASES CLOSED	0	0	0	0	1
<b>*** SUPPLEMENTAL AID TO BLIND</b>					
APPLICATIONS RECEIVED	0	0	0	0	0
APPLICATIONS APPROVED	0	0	0	0	0
APPLICATIONS REJECTED	0	0	1	0	4
APPLICATIONS PENDING	0	0	0	0	1
PERSONS	1	0	3	1	12
TOTAL PAYMENTS	\$349	\$0	\$1,048	\$609	\$5,353
CASES CLOSED	0	0	0	0	1
<b>*** BLIND PENSION</b>					
APPLICATIONS RECEIVED	0	0	0	0	0
APPLICATIONS APPROVED	0	0	0	0	0
APPLICATIONS REJECTED	0	0	1	0	6
APPLICATIONS PENDING	0	0	0	0	3
PERSONS	5	1	11	14	47
TOTAL PAYMENTS	\$3,045	\$609	\$6,699	\$8,526	\$28,589
CASES CLOSED	0	0	0	0	1

**TABLE 9  
MO HEALTHNET ELIGIBILITY BY REGION AND COUNTY FOR SEPTEMBER 2008**

	NW SULLIVAN	NW WORTH	NE ADAIR	NE AUDRAIN	NE BOONE
<b>*** MEDICAL ASSISTANCE</b>					
APPLICATIONS RECEIVED	17	5	68	45	271
APPLICATIONS APPROVED	14	1	32	32	100
APPLICATIONS REJECTED	9	3	31	21	81
APPLICATIONS PENDING	25	4	87	57	365
SPENDDOWN PERSONS	29	6	147	122	393
NON-SPENDDOWN PERSONS	255	48	879	689	3,102
TWHA NON-PREMIUM PERSONS	0	0	1	0	5
TWHA PREMIUM PERSONS	5	0	4	4	45
CASES CLOSED	6	0	16	18	114
<b>*** MACC</b>					
APPLICATIONS RECEIVED	0	1	0	7	38
APPLICATIONS APPROVED	0	1	0	7	19
APPLICATIONS REJECTED	0	0	0	0	19
APPLICATIONS PENDING	0	0	0	1	1
PERSONS	0	0	32	13	46
CASES CLOSED	0	0	0	0	0
<b>*** NURSING CARE</b>					
APPLICATIONS RECEIVED	0	0	4	0	6
APPLICATIONS APPROVED	0	0	2	1	4
APPLICATIONS REJECTED	0	0	4	0	1
APPLICATIONS PENDING	0	0	5	0	9
PERSONS	20	2	37	50	123
RCF-II	1	2	32	46	90
RCF-I	19	0	5	3	28
SNF-ICF	0	0	0	1	5
TOTAL PAYMENTS	\$3,120	\$584	\$9,380	\$14,004	\$30,756
RCF-II	\$156	\$584	\$8,600	\$13,146	\$24,551
RCF-I	\$2,964	\$0	\$780	\$468	\$4,255
SNF/ICF	\$0	\$0	\$0	\$390	\$1,950
CASES CLOSED	0	0	1	0	5
<b>*** SSI ONLY</b>	0	0	6	2	3
<b>*** SSI-SP</b>					
PERSONS	0	0	1	2	1
TOTAL PAYMENTS	\$0	\$0	\$5	\$44	\$128
<b>*** SP ONLY</b>					
PERSONS	0	0	0	1	0
TOTAL PAYMENTS	\$0	\$0	\$0	\$42	\$0
<b>*** QMB</b>					
APPLICATIONS RECEIVED	4	0	12	3	18
APPLICATIONS APPROVED	3	0	5	2	10
APPLICATIONS REJECTED	1	0	8	2	8
APPLICATIONS PENDING	5	0	8	5	10
PERSONS	18	3	37	24	153
CASES CLOSED	1	0	3	0	0
<b>*** SLMB</b>					
APPLICATIONS RECEIVED	4	0	14	2	15
APPLICATIONS APPROVED	1	0	6	0	8
APPLICATIONS REJECTED	4	0	6	2	2
APPLICATIONS PENDING	4	0	8	4	13
PERSONS	45	11	54	31	213
CASES CLOSED	0	0	1	0	4
<b>*** VENDOR CASES</b>					
PERSONS	55	29	119	147	366
CASES CLOSED	0	1	5	4	14
<b>*** PE FOR KIDS</b>					
PERSONS	1	0	0	0	7

**TABLE 9  
MO HEALTHNET ELIGIBILITY BY REGION AND COUNTY FOR SEPTEMBER 2008**

	NE CALLAWAY	NE CLARK	NE COLE	NE FRANKLIN	NE GASCONADE
<b>*** MC+/MAF/TMA</b>					
APPLICATIONS RECEIVED	85	22	147	270	29
APPLICATIONS APPROVED	59	21	103	130	22
APPLICATIONS REJECTED	26	3	38	89	3
APPLICATIONS PENDING	38	5	52	124	10
<b>MC+</b>					
NON-CHIP POVERTY CHILDREN	1,084	263	1,639	2,192	419
CHIP NON-PREMIUM CHILDREN	274	86	353	587	103
CHIP PREMIUM CHILDREN	147	71	156	278	52
<b>MAF</b>					
PARENTS/CARETAKERS	408	58	563	665	112
CHILDREN	1,053	143	1,782	1,949	330
<b>TMA</b>					
PARENTS/CARETAKERS	89	21	125	127	26
CHILDREN	186	47	311	329	66
<b>TOTAL MC+/MAF/TMA</b>					
FAMILIES	1,475	340	2,251	2,852	518
PARENTS/CARETAKERS	497	79	688	792	138
CHILDREN	2,744	610	4,241	5,335	970
CASES CLOSED	81	18	94	131	18
<b>*** NEWBORNS</b>	155	24	264	389	69
<b>*** BCCT</b>					
PERSONS	4	1	3	6	0
PRESUMPTIVE ELIGIBILITY PERSONS	0	0	2	1	0
<b>*** MC+ FOR PREGNANT WOMEN</b>					
APPLICATIONS RECEIVED	18	6	57	82	14
APPLICATIONS APPROVED	15	3	39	48	8
APPLICATIONS REJECTED	7	1	14	25	7
APPLICATIONS PENDING	3	4	12	26	2
MC+ FOR PREGNANT WOMEN	178	28	333	396	61
EXTENDED WOMEN'S HEALTH	122	23	178	309	51
<b>*** REFUGEE</b>					
APPLICATIONS RECEIVED	0	0	0	0	0
APPLICATIONS APPROVED	0	0	0	0	0
APPLICATIONS REJECTED	0	0	0	0	0
APPLICATIONS PENDING	0	0	0	0	0
CASES	0	0	0	0	0
PERSONS	0	0	0	0	0
TOTAL PAYMENTS	\$0	\$0	\$0	\$0	\$0
CASES CLOSED	0	0	0	0	0
<b>*** SUPPLEMENTAL AID TO BLIND</b>					
APPLICATIONS RECEIVED	0	0	2	0	1
APPLICATIONS APPROVED	1	0	0	0	0
APPLICATIONS REJECTED	2	0	3	0	1
APPLICATIONS PENDING	2	0	5	1	0
PERSONS	5	0	6	7	2
TOTAL PAYMENTS	\$2,295	\$0	\$1,934	\$3,082	\$1,027
CASES CLOSED	0	0	0	0	0
<b>*** BLIND PENSION</b>					
APPLICATIONS RECEIVED	0	0	4	1	0
APPLICATIONS APPROVED	0	0	2	0	0
APPLICATIONS REJECTED	4	0	2	0	1
APPLICATIONS PENDING	3	0	7	5	0
PERSONS	18	4	35	38	10
TOTAL PAYMENTS	\$10,962	\$2,436	\$21,315	\$23,142	\$6,090
CASES CLOSED	0	0	0	0	0



**TABLE 9  
MO HEALTHNET ELIGIBILITY BY REGION AND COUNTY FOR SEPTEMBER 2008**

	NE CALLAWAY	NE CLARK	NE COLE	NE FRANKLIN	NE GASCONADE
<b>*** MEDICAL ASSISTANCE</b>					
APPLICATIONS RECEIVED	71	9	83	114	23
APPLICATIONS APPROVED	35	8	38	61	18
APPLICATIONS REJECTED	25	13	34	58	12
APPLICATIONS PENDING	102	7	137	187	24
SPENDDOWN PERSONS	111	26	212	311	51
NON-SPENDDOWN PERSONS	942	239	1,326	1,745	355
TWHA NON-PREMIUM PERSONS	1	2	0	6	0
TWHA PREMIUM PERSONS	5	0	26	13	2
CASES CLOSED	26	3	37	41	10
<b>*** MACC</b>					
APPLICATIONS RECEIVED	1	0	0	2	0
APPLICATIONS APPROVED	1	0	0	2	0
APPLICATIONS REJECTED	0	0	0	0	0
APPLICATIONS PENDING	0	0	0	0	0
PERSONS	18	0	10	3	0
CASES CLOSED	0	0	0	0	0
<b>*** NURSING CARE</b>					
APPLICATIONS RECEIVED	3	0	1	3	0
APPLICATIONS APPROVED	1	2	2	2	1
APPLICATIONS REJECTED	0	0	0	1	0
APPLICATIONS PENDING	2	0	1	1	0
PERSONS	49	4	88	110	15
RCF-II	44	4	65	84	6
RCF-I	5	0	23	24	8
SNF-ICF	0	0	0	2	1
TOTAL PAYMENTS	\$12,477	\$1,115	\$20,086	\$27,742	\$2,904
RCF-II	\$11,836	\$1,115	\$16,919	\$23,795	\$1,500
RCF-I	\$641	\$0	\$3,167	\$3,513	\$1,248
SNF/ICF	\$0	\$0	\$0	\$434	\$156
CASES CLOSED	1	0	0	3	0
<b>*** SSI ONLY</b>	0	1	0	1	2
<b>*** SSI-SP</b>					
PERSONS	1	0	1	0	0
TOTAL PAYMENTS	\$20	\$0	\$39	\$0	\$0
<b>*** SP ONLY</b>					
PERSONS	0	0	1	0	0
TOTAL PAYMENTS	\$0	\$0	\$10	\$0	\$0
<b>*** QMB</b>					
APPLICATIONS RECEIVED	17	2	10	17	3
APPLICATIONS APPROVED	9	0	5	8	2
APPLICATIONS REJECTED	12	1	2	10	1
APPLICATIONS PENDING	4	1	6	13	1
PERSONS	89	17	80	131	25
CASES CLOSED	0	0	2	0	2
<b>*** SLMB</b>					
APPLICATIONS RECEIVED	16	1	4	13	0
APPLICATIONS APPROVED	3	0	2	8	0
APPLICATIONS REJECTED	14	1	1	7	1
APPLICATIONS PENDING	6	0	3	7	0
PERSONS	106	28	110	243	52
CASES CLOSED	1	0	2	5	1
<b>*** VENDOR CASES</b>					
PERSONS	150	35	265	372	163
CASES CLOSED	8	3	10	16	9
<b>*** PE FOR KIDS</b>					
PERSONS	3	0	6	0	0

**TABLE 9  
MO HEALTHNET ELIGIBILITY BY REGION AND COUNTY FOR SEPTEMBER 2008**

	NE HOWARD	NE KNOX	NE LEWIS	NE LINCOLN	NE MACON
<b>*** MC+/MAF/TMA</b>					
APPLICATIONS RECEIVED	16	6	27	132	40
APPLICATIONS APPROVED	12	6	14	77	27
APPLICATIONS REJECTED	2	0	6	28	7
APPLICATIONS PENDING	3	1	10	62	8
<b>MC+</b>					
NON-CHIP POVERTY CHILDREN	362	134	271	1,329	561
CHIP NON-PREMIUM CHILDREN	93	39	82	342	163
CHIP PREMIUM CHILDREN	60	27	66	178	83
<b>MAF</b>					
PARENTS/CARETAKERS	66	16	66	561	80
CHILDREN	232	89	186	1,547	306
<b>TMA</b>					
PARENTS/CARETAKERS	17	9	24	120	33
CHILDREN	42	22	40	251	66
<b>TOTAL MC+/MAF/TMA</b>					
FAMILIES	417	172	367	1,901	616
PARENTS/CARETAKERS	83	25	90	681	113
CHILDREN	789	311	645	3,647	1,179
CASES CLOSED	18	12	17	84	28
<b>*** NEWBORNS</b>	48	18	33	189	56
<b>*** BCCT</b>					
PERSONS	1	1	2	8	2
PRESUMPTIVE ELIGIBILITY PERSONS	0	0	0	0	0
<b>*** MC+ FOR PREGNANT WOMEN</b>					
APPLICATIONS RECEIVED	2	2	9	28	8
APPLICATIONS APPROVED	4	2	6	20	4
APPLICATIONS REJECTED	1	1	5	9	6
APPLICATIONS PENDING	2	0	1	8	0
MC+ FOR PREGNANT WOMEN	38	23	34	200	69
EXTENDED WOMEN'S HEALTH	36	18	28	144	55
<b>*** REFUGEE</b>					
APPLICATIONS RECEIVED	0	0	0	0	0
APPLICATIONS APPROVED	0	0	0	0	0
APPLICATIONS REJECTED	0	0	0	0	0
APPLICATIONS PENDING	0	0	0	0	0
CASES	0	0	0	0	0
PERSONS	0	0	0	0	0
TOTAL PAYMENTS	\$0	\$0	\$0	\$0	\$0
CASES CLOSED	0	0	0	0	0
<b>*** SUPPLEMENTAL AID TO BLIND</b>					
APPLICATIONS RECEIVED	1	0	0	0	0
APPLICATIONS APPROVED	1	0	0	0	0
APPLICATIONS REJECTED	1	0	0	2	1
APPLICATIONS PENDING	0	0	0	1	0
PERSONS	2	0	2	2	1
TOTAL PAYMENTS	\$802	\$0	\$936	\$1,218	\$105
CASES CLOSED	0	0	0	0	0
<b>*** BLIND PENSION</b>					
APPLICATIONS RECEIVED	1	0	0	0	0
APPLICATIONS APPROVED	0	0	0	1	0
APPLICATIONS REJECTED	2	0	0	2	1
APPLICATIONS PENDING	0	0	0	1	0
PERSONS	5	2	2	19	12
TOTAL PAYMENTS	\$3,045	\$1,218	\$1,218	\$11,571	\$7,308
CASES CLOSED	0	0	0	2	0

**TABLE 9  
MO HEALTHNET ELIGIBILITY BY REGION AND COUNTY FOR SEPTEMBER 2008**

	NE HOWARD	NE KNOX	NE LEWIS	NE LINCOLN	NE MACON
<b>*** MEDICAL ASSISTANCE</b>					
APPLICATIONS RECEIVED	13	8	12	67	23
APPLICATIONS APPROVED	6	6	4	41	15
APPLICATIONS REJECTED	5	2	14	27	13
APPLICATIONS PENDING	18	6	14	89	24
SPENDDOWN PERSONS	58	19	32	170	80
NON-SPENDDOWN PERSONS	300	159	262	1,009	457
TWHA NON-PREMIUM PERSONS	0	0	1	3	2
TWHA PREMIUM PERSONS	1	0	3	4	5
CASES CLOSED	6	6	4	24	12
<b>*** MACC</b>					
APPLICATIONS RECEIVED	0	0	0	0	4
APPLICATIONS APPROVED	0	0	0	0	4
APPLICATIONS REJECTED	0	0	0	0	0
APPLICATIONS PENDING	0	0	0	0	0
PERSONS	0	0	0	39	0
CASES CLOSED	0	0	0	0	0
<b>*** NURSING CARE</b>					
APPLICATIONS RECEIVED	0	2	2	2	0
APPLICATIONS APPROVED	1	2	0	1	0
APPLICATIONS REJECTED	0	0	0	0	0
APPLICATIONS PENDING	0	1	2	3	0
PERSONS	49	26	3	134	10
RCF-II	45	24	3	77	6
RCF-I	4	2	0	57	4
SNF-ICF	0	0	0	0	0
TOTAL PAYMENTS	\$13,320	\$6,932	\$863	\$28,428	\$2,235
RCF-II	\$12,696	\$6,620	\$863	\$19,751	\$1,611
RCF-I	\$624	\$312	\$0	\$8,677	\$624
SNF/ICF	\$0	\$0	\$0	\$0	\$0
CASES CLOSED	0	1	0	2	2
<b>*** SSI ONLY</b>	3	2	1	1	0
<b>*** SSI-SP</b>					
PERSONS	1	0	0	0	0
TOTAL PAYMENTS	\$60	\$0	\$0	\$0	\$0
<b>*** SP ONLY</b>					
PERSONS	0	1	0	0	0
TOTAL PAYMENTS	\$0	\$54	\$0	\$0	\$0
<b>*** QMB</b>					
APPLICATIONS RECEIVED	2	1	4	21	3
APPLICATIONS APPROVED	0	0	2	8	1
APPLICATIONS REJECTED	0	1	2	7	2
APPLICATIONS PENDING	2	0	3	12	1
PERSONS	22	13	12	62	34
CASES CLOSED	1	0	0	2	1
<b>*** SLMB</b>					
APPLICATIONS RECEIVED	1	0	1	10	5
APPLICATIONS APPROVED	0	0	0	4	5
APPLICATIONS REJECTED	0	0	0	3	1
APPLICATIONS PENDING	1	0	1	4	0
PERSONS	28	16	31	108	42
CASES CLOSED	1	0	0	2	0
<b>*** VENDOR CASES</b>					
PERSONS	53	26	92	196	151
CASES CLOSED	1	2	1	4	6
<b>*** PE FOR KIDS</b>					
PERSONS	0	0	0	0	0

**TABLE 9  
MO HEALTHNET ELIGIBILITY BY REGION AND COUNTY FOR SEPTEMBER 2008**

	NE MARION	NE MONROE	NE MONTGOMERY	NE OSAGE	NE PIKE
<b>*** MC+/MAF/TMA</b>					
APPLICATIONS RECEIVED	82	22	24	23	37
APPLICATIONS APPROVED	59	12	22	19	30
APPLICATIONS REJECTED	23	6	6	3	6
APPLICATIONS PENDING	27	9	4	2	16
<b>MC+</b>					
NON-CHIP POVERTY CHILDREN	1,137	285	458	256	512
CHIP NON-PREMIUM CHILDREN	284	56	101	75	158
CHIP PREMIUM CHILDREN	135	34	72	34	81
<b>MAF</b>					
PARENTS/CARETAKERS	293	39	127	64	127
CHILDREN	936	152	347	198	404
<b>TMA</b>					
PARENTS/CARETAKERS	95	14	29	15	53
CHILDREN	253	29	65	45	101
<b>TOTAL MC+/MAF/TMA</b>					
FAMILIES	1,460	296	540	323	661
PARENTS/CARETAKERS	388	53	156	79	180
CHILDREN	2,745	556	1,043	608	1,256
CASES CLOSED	61	14	12	15	33
<b>*** NEWBORNS</b>	180	42	42	39	72
<b>*** BCCT</b>					
PERSONS	8	0	4	0	6
PRESUMPTIVE ELIGIBILITY PERSONS	0	0	0	0	0
<b>*** MC+ FOR PREGNANT WOMEN</b>					
APPLICATIONS RECEIVED	28	5	13	10	20
APPLICATIONS APPROVED	18	5	11	6	17
APPLICATIONS REJECTED	10	2	3	2	3
APPLICATIONS PENDING	6	0	2	2	6
MC+ FOR PREGNANT WOMEN	187	36	66	31	104
EXTENDED WOMEN'S HEALTH	154	25	38	34	53
<b>*** REFUGEE</b>					
APPLICATIONS RECEIVED	0	0	0	0	0
APPLICATIONS APPROVED	0	0	0	0	0
APPLICATIONS REJECTED	0	0	0	0	0
APPLICATIONS PENDING	0	0	0	0	0
CASES	0	0	0	0	0
PERSONS	0	0	0	0	0
TOTAL PAYMENTS	\$0	\$0	\$0	\$0	\$0
CASES CLOSED	0	0	0	0	0
<b>*** SUPPLEMENTAL AID TO BLIND</b>					
APPLICATIONS RECEIVED	2	0	0	0	1
APPLICATIONS APPROVED	0	0	0	0	0
APPLICATIONS REJECTED	0	0	0	0	1
APPLICATIONS PENDING	2	0	0	0	1
PERSONS	4	2	3	0	1
TOTAL PAYMENTS	\$1,953	\$1,218	\$1,450	\$0	\$609
CASES CLOSED	0	0	0	0	0
<b>*** BLIND PENSION</b>					
APPLICATIONS RECEIVED	1	2	0	2	1
APPLICATIONS APPROVED	0	0	0	0	0
APPLICATIONS REJECTED	1	0	0	1	1
APPLICATIONS PENDING	1	1	0	1	1
PERSONS	15	4	7	5	9
TOTAL PAYMENTS	\$9,135	\$2,436	\$4,263	\$3,045	\$5,481
CASES CLOSED	1	0	0	0	1

**TABLE 9  
MO HEALTHNET ELIGIBILITY BY REGION AND COUNTY FOR SEPTEMBER 2008**

	NE MARION	NE MONROE	NE MONTGOMERY	NE OSAGE	NE PIKE
<b>*** MEDICAL ASSISTANCE</b>					
APPLICATIONS RECEIVED	59	16	22	16	30
APPLICATIONS APPROVED	24	4	16	10	16
APPLICATIONS REJECTED	40	5	7	4	18
APPLICATIONS PENDING	84	14	28	18	43
SPENDDOWN PERSONS	188	41	58	36	111
NON-SPENDDOWN PERSONS	1,175	240	344	233	531
TWHA NON-PREMIUM PERSONS	2	0	0	0	1
TWHA PREMIUM PERSONS	16	8	3	0	1
CASES CLOSED	28	3	9	1	12
<b>*** MACC</b>					
APPLICATIONS RECEIVED	0	0	0	0	0
APPLICATIONS APPROVED	0	0	0	0	0
APPLICATIONS REJECTED	0	0	0	0	0
APPLICATIONS PENDING	0	0	0	0	0
PERSONS	2	0	0	0	0
CASES CLOSED	0	0	0	0	0
<b>*** NURSING CARE</b>					
APPLICATIONS RECEIVED	3	1	0	2	0
APPLICATIONS APPROVED	2	1	0	1	1
APPLICATIONS REJECTED	0	0	0	0	1
APPLICATIONS PENDING	1	0	0	2	0
PERSONS	125	23	11	26	23
RCF-II	73	8	6	15	22
RCF-I	52	14	5	11	1
SNF-ICF	0	1	0	0	0
TOTAL PAYMENTS	\$28,162	\$4,840	\$1,988	\$5,521	\$6,550
RCF-II	\$20,184	\$2,330	\$1,208	\$3,805	\$6,394
RCF-I	\$7,978	\$2,184	\$780	\$1,716	\$156
SNF/ICF	\$0	\$326	\$0	\$0	\$0
CASES CLOSED	0	0	0	1	1
<b>*** SSI ONLY</b>	7	0	1	0	3
<b>*** SSI-SP</b>					
PERSONS	3	0	0	0	1
TOTAL PAYMENTS	\$133	\$0	\$0	\$0	\$33
<b>*** SP ONLY</b>					
PERSONS	1	0	1	0	0
TOTAL PAYMENTS	\$67	\$0	\$18	\$0	\$0
<b>*** QMB</b>					
APPLICATIONS RECEIVED	23	6	4	1	3
APPLICATIONS APPROVED	7	0	0	0	5
APPLICATIONS REJECTED	14	3	3	1	1
APPLICATIONS PENDING	18	3	3	0	2
PERSONS	60	19	32	12	23
CASES CLOSED	1	0	0	0	0
<b>*** SLMB</b>					
APPLICATIONS RECEIVED	21	5	1	0	3
APPLICATIONS APPROVED	7	1	1	0	1
APPLICATIONS REJECTED	15	2	2	0	5
APPLICATIONS PENDING	16	2	0	0	1
PERSONS	82	22	44	18	40
CASES CLOSED	0	0	0	0	1
<b>*** VENDOR CASES</b>					
PERSONS	326	37	159	79	94
CASES CLOSED	9	2	3	1	0
<b>*** PE FOR KIDS</b>					
PERSONS	0	0	1	0	0

**TABLE 9  
MO HEALTHNET ELIGIBILITY BY REGION AND COUNTY FOR SEPTEMBER 2008**

	NE RALLS	NE RANDOLPH	NE SCHUYLER	NE SCOTLAND	NE SHELBY
<b>*** MC+/MAF/TMA</b>					
APPLICATIONS RECEIVED	20	65	10	9	14
APPLICATIONS APPROVED	18	55	8	6	6
APPLICATIONS REJECTED	6	12	1	2	5
APPLICATIONS PENDING	3	17	1	3	9
<b>MC+</b>					
NON-CHIP POVERTY CHILDREN	247	938	164	159	236
CHIP NON-PREMIUM CHILDREN	63	250	51	46	74
CHIP PREMIUM CHILDREN	35	117	37	58	47
<b>MAF</b>					
PARENTS/CARETAKERS	48	317	38	20	29
CHILDREN	177	891	112	54	135
<b>TMA</b>					
PARENTS/CARETAKERS	22	63	13	4	20
CHILDREN	33	131	14	6	49
<b>TOTAL MC+/MAF/TMA</b>					
FAMILIES	319	1,260	197	173	279
PARENTS/CARETAKERS	70	380	51	24	49
CHILDREN	555	2,327	378	323	541
CASES CLOSED	17	64	7	11	12
<b>*** NEWBORNS</b>	44	133	19	19	31
<b>*** BCCT</b>					
PERSONS	2	0	1	0	1
PRESUMPTIVE ELIGIBILITY PERSONS	0	0	0	0	0
<b>*** MC+ FOR PREGNANT WOMEN</b>					
APPLICATIONS RECEIVED	6	23	3	3	7
APPLICATIONS APPROVED	2	17	2	2	5
APPLICATIONS REJECTED	3	5	0	2	0
APPLICATIONS PENDING	1	4	1	0	3
MC+ FOR PREGNANT WOMEN	44	164	23	19	41
EXTENDED WOMEN'S HEALTH	32	109	17	13	23
<b>*** REFUGEE</b>					
APPLICATIONS RECEIVED	0	0	0	0	0
APPLICATIONS APPROVED	0	0	0	0	0
APPLICATIONS REJECTED	0	0	0	0	0
APPLICATIONS PENDING	0	0	0	0	0
CASES	0	0	0	0	0
PERSONS	0	0	0	0	0
TOTAL PAYMENTS	\$0	\$0	\$0	\$0	\$0
CASES CLOSED	0	0	0	0	0
<b>*** SUPPLEMENTAL AID TO BLIND</b>					
APPLICATIONS RECEIVED	0	0	0	0	1
APPLICATIONS APPROVED	0	0	0	0	0
APPLICATIONS REJECTED	0	0	0	1	0
APPLICATIONS PENDING	0	0	1	0	1
PERSONS	1	6	0	0	0
TOTAL PAYMENTS	\$542	\$3,065	\$0	\$0	\$0
CASES CLOSED	0	0	0	0	0
<b>*** BLIND PENSION</b>					
APPLICATIONS RECEIVED	0	0	0	0	1
APPLICATIONS APPROVED	0	0	0	0	0
APPLICATIONS REJECTED	0	0	0	1	0
APPLICATIONS PENDING	0	1	1	0	1
PERSONS	2	12	0	3	0
TOTAL PAYMENTS	\$1,218	\$7,308	\$0	\$1,827	\$0
CASES CLOSED	0	0	0	0	0

**TABLE 9  
MO HEALTHNET ELIGIBILITY BY REGION AND COUNTY FOR SEPTEMBER 2008**

	NE RALLS	NE RANDOLPH	NE SCHUYLER	NE SCOTLAND	NE SHELBY
<b>*** MEDICAL ASSISTANCE</b>					
APPLICATIONS RECEIVED	15	55	9	13	10
APPLICATIONS APPROVED	12	22	3	4	3
APPLICATIONS REJECTED	5	28	4	4	8
APPLICATIONS PENDING	16	91	13	13	13
SPENDDOWN PERSONS	59	154	30	20	24
NON-SPENDDOWN PERSONS	256	958	176	143	202
TWHA NON-PREMIUM PERSONS	0	1	0	0	0
TWHA PREMIUM PERSONS	2	0	1	1	2
CASES CLOSED	4	21	8	3	8
<b>*** MACC</b>					
APPLICATIONS RECEIVED	0	0	0	0	3
APPLICATIONS APPROVED	0	0	0	0	3
APPLICATIONS REJECTED	0	0	0	0	0
APPLICATIONS PENDING	0	0	0	0	0
PERSONS	0	7	0	0	1
CASES CLOSED	0	0	0	0	0
<b>*** NURSING CARE</b>					
APPLICATIONS RECEIVED	1	5	0	0	1
APPLICATIONS APPROVED	1	5	0	0	2
APPLICATIONS REJECTED	0	1	0	0	0
APPLICATIONS PENDING	0	4	0	0	1
PERSONS	10	60	0	1	12
RCF-II	9	48	0	1	0
RCF-I	1	12	0	0	12
SNF-ICF	0	0	0	0	0
TOTAL PAYMENTS	\$2,563	\$15,535	\$0	\$292	\$1,872
RCF-II	\$2,407	\$13,663	\$0	\$292	\$0
RCF-I	\$156	\$1,872	\$0	\$0	\$1,872
SNF/ICF	\$0	\$0	\$0	\$0	\$0
CASES CLOSED	0	0	0	0	1
<b>*** SSI ONLY</b>	0	1	0	0	1
<b>*** SSI-SP</b>					
PERSONS	1	1	0	0	0
TOTAL PAYMENTS	\$51	\$11	\$0	\$0	\$0
<b>*** SP ONLY</b>					
PERSONS	0	0	0	0	0
TOTAL PAYMENTS	\$0	\$0	\$0	\$0	\$0
<b>*** QMB</b>					
APPLICATIONS RECEIVED	2	8	0	0	3
APPLICATIONS APPROVED	2	2	0	0	1
APPLICATIONS REJECTED	1	3	1	0	2
APPLICATIONS PENDING	0	4	0	0	2
PERSONS	4	60	7	17	4
CASES CLOSED	0	2	0	0	0
<b>*** SLMB</b>					
APPLICATIONS RECEIVED	0	2	0	0	2
APPLICATIONS APPROVED	0	3	0	0	0
APPLICATIONS REJECTED	0	0	0	0	2
APPLICATIONS PENDING	0	0	0	0	2
PERSONS	21	82	13	12	23
CASES CLOSED	1	0	1	0	2
<b>*** VENDOR CASES</b>					
PERSONS	33	218	26	35	52
CASES CLOSED	0	6	0	0	3
<b>*** PE FOR KIDS</b>					
PERSONS	0	0	0	0	0

**TABLE 9  
MO HEALTHNET ELIGIBILITY BY REGION AND COUNTY FOR SEPTEMBER 2008**

	NE WARREN	SE BOLLINGER	SE BUTLER	SE CAPE GIRARDEAU	SE CARTER
<b>*** MC+/MAF/TMA</b>					
APPLICATIONS RECEIVED	83	42	161	193	31
APPLICATIONS APPROVED	62	27	131	140	25
APPLICATIONS REJECTED	8	10	29	45	5
APPLICATIONS PENDING	17	16	47	69	8
<b>MC+</b>					
NON-CHIP POVERTY CHILDREN	870	490	2,052	2,116	438
CHIP NON-PREMIUM CHILDREN	213	139	454	461	85
CHIP PREMIUM CHILDREN	105	71	232	227	39
<b>MAF</b>					
PARENTS/CARETAKERS	333	145	770	607	93
CHILDREN	881	425	2,095	1,930	293
<b>TMA</b>					
PARENTS/CARETAKERS	76	30	174	156	24
CHILDREN	177	66	355	363	32
<b>TOTAL MC+/MAF/TMA</b>					
FAMILIES	1,169	632	2,893	2,843	478
PARENTS/CARETAKERS	409	175	944	763	117
CHILDREN	2,246	1,191	5,188	5,097	887
CASES CLOSED	35	15	98	153	24
<b>*** NEWBORNS</b>	84	70	227	248	55
<b>*** BCCT</b>					
PERSONS	11	2	18	11	7
PRESUMPTIVE ELIGIBILITY PERSONS	0	0	0	0	1
<b>*** MC+ FOR PREGNANT WOMEN</b>					
APPLICATIONS RECEIVED	23	7	50	69	2
APPLICATIONS APPROVED	24	9	39	45	3
APPLICATIONS REJECTED	2	2	9	22	1
APPLICATIONS PENDING	5	0	12	18	0
MC+ FOR PREGNANT WOMEN	152	76	333	353	45
EXTENDED WOMEN'S HEALTH	81	52	169	243	31
<b>*** REFUGEE</b>					
APPLICATIONS RECEIVED	0	0	0	0	0
APPLICATIONS APPROVED	0	0	0	0	0
APPLICATIONS REJECTED	0	0	0	0	0
APPLICATIONS PENDING	0	0	0	0	0
CASES	0	0	0	0	0
PERSONS	0	0	0	0	0
TOTAL PAYMENTS	\$0	\$0	\$0	\$0	\$0
CASES CLOSED	0	0	0	0	0
<b>*** SUPPLEMENTAL AID TO BLIND</b>					
APPLICATIONS RECEIVED	1	0	2	1	0
APPLICATIONS APPROVED	0	0	2	1	0
APPLICATIONS REJECTED	1	0	0	2	0
APPLICATIONS PENDING	0	2	3	1	0
PERSONS	4	0	6	10	2
TOTAL PAYMENTS	\$1,862	\$0	\$2,655	\$5,127	\$1,218
CASES CLOSED	0	0	0	0	0
<b>*** BLIND PENSION</b>					
APPLICATIONS RECEIVED	1	0	1	3	0
APPLICATIONS APPROVED	0	0	0	1	0
APPLICATIONS REJECTED	0	1	2	4	0
APPLICATIONS PENDING	1	2	2	1	0
PERSONS	15	2	30	24	1
TOTAL PAYMENTS	\$9,135	\$1,218	\$18,270	\$14,616	\$609
CASES CLOSED	0	0	3	0	0



**TABLE 9  
MO HEALTHNET ELIGIBILITY BY REGION AND COUNTY FOR SEPTEMBER 2008**

	NE WARREN	SE BOLLINGER	SE BUTLER	SE CAPE GIRARDEAU	SE CARTER
<b>*** MEDICAL ASSISTANCE</b>					
APPLICATIONS RECEIVED	42	31	134	147	17
APPLICATIONS APPROVED	20	17	66	70	9
APPLICATIONS REJECTED	17	13	59	67	4
APPLICATIONS PENDING	59	60	216	189	15
SPENDDOWN PERSONS	104	99	374	244	71
NON-SPENDDOWN PERSONS	537	643	2,867	1,857	523
TWHA NON-PREMIUM PERSONS	2	1	2	0	1
TWHA PREMIUM PERSONS	5	0	2	8	1
CASES CLOSED	8	8	55	39	10
<b>*** MACC</b>					
APPLICATIONS RECEIVED	12	0	22	1	0
APPLICATIONS APPROVED	12	0	23	1	0
APPLICATIONS REJECTED	0	0	1	0	0
APPLICATIONS PENDING	0	0	0	0	0
PERSONS	0	0	98	30	0
CASES CLOSED	0	0	0	0	0
<b>*** NURSING CARE</b>					
APPLICATIONS RECEIVED	0	2	10	11	2
APPLICATIONS APPROVED	0	2	9	3	1
APPLICATIONS REJECTED	1	2	1	3	0
APPLICATIONS PENDING	0	2	6	12	1
PERSONS	7	58	179	211	29
RCF-II	1	29	123	188	15
RCF-I	6	29	55	22	14
SNF-ICF	0	0	1	1	0
TOTAL PAYMENTS	\$1,228	\$12,241	\$43,719	\$55,463	\$6,418
RCF-II	\$292	\$7,991	\$35,108	\$51,752	\$4,234
RCF-I	\$936	\$4,250	\$8,455	\$3,321	\$2,184
SNF/ICF	\$0	\$0	\$156	\$390	\$0
CASES CLOSED	0	3	2	7	0
<b>*** SSI ONLY</b>	0	3	0	0	2
<b>*** SSI-SP</b>					
PERSONS	3	0	6	0	0
TOTAL PAYMENTS	\$171	\$0	\$193	\$0	\$0
<b>*** SP ONLY</b>					
PERSONS	1	0	1	0	1
TOTAL PAYMENTS	\$30	\$0	\$116	\$0	\$59
<b>*** QMB</b>					
APPLICATIONS RECEIVED	5	2	22	41	6
APPLICATIONS APPROVED	1	2	15	12	4
APPLICATIONS REJECTED	5	1	4	16	2
APPLICATIONS PENDING	0	2	6	27	1
PERSONS	63	28	145	131	26
CASES CLOSED	0	0	4	2	0
<b>*** SLMB</b>					
APPLICATIONS RECEIVED	4	1	9	39	1
APPLICATIONS APPROVED	1	1	5	3	0
APPLICATIONS REJECTED	4	2	2	18	2
APPLICATIONS PENDING	1	3	3	28	0
PERSONS	89	59	234	218	31
CASES CLOSED	0	0	4	5	1
<b>*** VENDOR CASES</b>					
PERSONS	50	61	359	438	28
CASES CLOSED	0	3	18	15	4
<b>*** PE FOR KIDS</b>					
PERSONS	0	0	0	0	0

**TABLE 9  
MO HEALTHNET ELIGIBILITY BY REGION AND COUNTY FOR SEPTEMBER 2008**

	SE CRAWFORD	SE DENT	SE DUNKLIN	SE HOWELL	SE IRON
<b>*** MC+/MAF/TMA</b>					
APPLICATIONS RECEIVED	69	39	131	154	24
APPLICATIONS APPROVED	55	23	98	102	16
APPLICATIONS REJECTED	28	8	24	34	10
APPLICATIONS PENDING	16	12	48	69	8
<b>MC+</b>					
NON-CHIP POVERTY CHILDREN	1,036	695	1,764	2,013	462
CHIP NON-PREMIUM CHILDREN	226	193	369	479	129
CHIP PREMIUM CHILDREN	132	97	186	217	45
<b>MAF</b>					
PARENTS/CARETAKERS	338	216	743	531	148
CHILDREN	924	605	2,442	1,625	400
<b>TMA</b>					
PARENTS/CARETAKERS	103	51	171	110	24
CHILDREN	199	108	377	263	69
<b>TOTAL MC+/MAF/TMA</b>					
FAMILIES	1,309	882	2,652	2,397	594
PARENTS/CARETAKERS	441	267	914	641	172
CHILDREN	2,517	1,698	5,138	4,597	1,105
CASES CLOSED	68	27	138	121	19
<b>*** NEWBORNS</b>	110	92	163	267	55
<b>*** BCCT</b>					
PERSONS	1	2	8	14	3
PRESUMPTIVE ELIGIBILITY PERSONS	0	0	0	0	0
<b>*** MC+ FOR PREGNANT WOMEN</b>					
APPLICATIONS RECEIVED	23	23	35	53	12
APPLICATIONS APPROVED	23	17	23	36	11
APPLICATIONS REJECTED	7	3	13	8	1
APPLICATIONS PENDING	3	6	10	15	5
MC+ FOR PREGNANT WOMEN	156	111	217	333	77
EXTENDED WOMEN'S HEALTH	93	71	110	180	39
<b>*** REFUGEE</b>					
APPLICATIONS RECEIVED	0	0	0	0	0
APPLICATIONS APPROVED	0	0	0	0	0
APPLICATIONS REJECTED	0	0	0	0	0
APPLICATIONS PENDING	0	0	0	0	0
CASES	0	0	0	0	0
PERSONS	0	0	0	0	0
TOTAL PAYMENTS	\$0	\$0	\$0	\$0	\$0
CASES CLOSED	0	0	0	0	0
<b>*** SUPPLEMENTAL AID TO BLIND</b>					
APPLICATIONS RECEIVED	1	0	0	3	0
APPLICATIONS APPROVED	0	0	0	0	0
APPLICATIONS REJECTED	0	0	1	2	0
APPLICATIONS PENDING	3	1	2	1	0
PERSONS	1	5	13	3	1
TOTAL PAYMENTS	\$373	\$2,710	\$5,826	\$1,668	\$536
CASES CLOSED	0	0	0	0	0
<b>*** BLIND PENSION</b>					
APPLICATIONS RECEIVED	1	1	0	6	0
APPLICATIONS APPROVED	0	0	0	0	0
APPLICATIONS REJECTED	0	0	1	2	0
APPLICATIONS PENDING	3	3	2	5	0
PERSONS	10	7	21	28	9
TOTAL PAYMENTS	\$6,090	\$4,263	\$12,789	\$17,052	\$5,481
CASES CLOSED	0	0	1	1	0

**TABLE 9  
MO HEALTHNET ELIGIBILITY BY REGION AND COUNTY FOR SEPTEMBER 2008**

	SE CRAWFORD	SE DENT	SE DUNKLIN	SE HOWELL	SE IRON
<b>*** MEDICAL ASSISTANCE</b>					
APPLICATIONS RECEIVED	72	37	151	130	35
APPLICATIONS APPROVED	39	28	74	55	16
APPLICATIONS REJECTED	20	9	55	57	18
APPLICATIONS PENDING	96	42	170	174	36
SPENDDOWN PERSONS	173	133	382	275	145
NON-SPENDDOWN PERSONS	998	845	2,931	1,951	626
TWHA NON-PREMIUM PERSONS	0	0	2	2	0
TWHA PREMIUM PERSONS	0	4	2	3	1
CASES CLOSED	18	17	58	38	14
<b>*** MACC</b>					
APPLICATIONS RECEIVED	0	0	0	0	0
APPLICATIONS APPROVED	0	0	0	0	0
APPLICATIONS REJECTED	0	0	0	0	0
APPLICATIONS PENDING	0	0	0	0	0
PERSONS	0	0	8	1	6
CASES CLOSED	0	0	0	0	0
<b>*** NURSING CARE</b>					
APPLICATIONS RECEIVED	2	1	2	4	2
APPLICATIONS APPROVED	2	1	4	2	5
APPLICATIONS REJECTED	0	0	1	1	1
APPLICATIONS PENDING	1	0	1	1	3
PERSONS	108	21	110	94	108
RCF-II	46	12	105	91	24
RCF-I	62	9	5	3	63
SNF-ICF	0	0	0	0	21
TOTAL PAYMENTS	\$22,188	\$4,686	\$29,958	\$26,939	\$24,573
RCF-II	\$12,813	\$3,368	\$29,227	\$26,572	\$6,736
RCF-I	\$9,375	\$1,318	\$731	\$367	\$9,672
SNF/ICF	\$0	\$0	\$0	\$0	\$8,165
CASES CLOSED	1	0	2	0	4
<b>*** SSI ONLY</b>	7	1	13	4	5
<b>*** SSI-SP</b>					
PERSONS	2	0	4	2	2
TOTAL PAYMENTS	\$67	\$0	\$127	\$199	\$119
<b>*** SP ONLY</b>					
PERSONS	0	1	0	1	0
TOTAL PAYMENTS	\$0	\$34	\$0	\$541	\$0
<b>*** QMB</b>					
APPLICATIONS RECEIVED	14	6	25	38	8
APPLICATIONS APPROVED	8	1	10	17	5
APPLICATIONS REJECTED	4	3	4	25	4
APPLICATIONS PENDING	6	3	13	13	6
PERSONS	52	37	136	167	25
CASES CLOSED	2	1	3	3	1
<b>*** SLMB</b>					
APPLICATIONS RECEIVED	8	5	10	29	9
APPLICATIONS APPROVED	4	2	4	10	1
APPLICATIONS REJECTED	4	1	3	21	8
APPLICATIONS PENDING	5	2	5	11	6
PERSONS	96	62	230	261	50
CASES CLOSED	2	1	4	5	0
<b>*** VENDOR CASES</b>					
PERSONS	161	95	374	326	92
CASES CLOSED	9	5	12	12	1
<b>*** PE FOR KIDS</b>					
PERSONS	0	0	0	0	0

**TABLE 9  
MO HEALTHNET ELIGIBILITY BY REGION AND COUNTY FOR SEPTEMBER 2008**

	SE MADISON	SE MARIES	SE MISSISSIPPI	SE NEW MADRID	SE OREGON
<b>*** MC+/MAF/TMA</b>					
APPLICATIONS RECEIVED	43	16	52	67	40
APPLICATIONS APPROVED	30	15	35	43	36
APPLICATIONS REJECTED	9	0	10	15	7
APPLICATIONS PENDING	9	2	14	24	9
<b>MC+</b>					
NON-CHIP POVERTY CHILDREN	524	248	781	889	557
CHIP NON-PREMIUM CHILDREN	149	68	179	233	143
CHIP PREMIUM CHILDREN	75	37	104	113	88
<b>MAF</b>					
PARENTS/CARETAKERS	165	98	255	374	118
CHILDREN	411	237	801	1,066	422
<b>TMA</b>					
PARENTS/CARETAKERS	39	14	69	103	31
CHILDREN	81	43	147	206	81
<b>TOTAL MC+/MAF/TMA</b>					
FAMILIES	662	339	1,085	1,374	689
PARENTS/CARETAKERS	204	112	324	477	149
CHILDREN	1,240	633	2,012	2,507	1,291
CASES CLOSED	24	15	42	56	17
<b>*** NEWBORNS</b>	66	38	73	87	38
<b>*** BCCT</b>					
PERSONS	4	0	3	4	5
PRESUMPTIVE ELIGIBILITY PERSONS	0	0	0	0	0
<b>*** MC+ FOR PREGNANT WOMEN</b>					
APPLICATIONS RECEIVED	8	16	23	28	13
APPLICATIONS APPROVED	9	14	20	24	11
APPLICATIONS REJECTED	2	3	5	7	1
APPLICATIONS PENDING	0	0	2	3	2
MC+ FOR PREGNANT WOMEN	78	47	104	132	64
EXTENDED WOMEN'S HEALTH	62	18	72	62	40
<b>*** REFUGEE</b>					
APPLICATIONS RECEIVED	0	0	0	0	0
APPLICATIONS APPROVED	0	0	0	0	0
APPLICATIONS REJECTED	0	0	0	0	0
APPLICATIONS PENDING	0	0	0	0	0
CASES	0	0	0	0	0
PERSONS	0	0	0	0	0
TOTAL PAYMENTS	\$0	\$0	\$0	\$0	\$0
CASES CLOSED	0	0	0	0	0
<b>*** SUPPLEMENTAL AID TO BLIND</b>					
APPLICATIONS RECEIVED	2	0	0	0	1
APPLICATIONS APPROVED	0	0	0	0	0
APPLICATIONS REJECTED	2	0	0	0	2
APPLICATIONS PENDING	1	0	0	0	0
PERSONS	4	1	5	6	1
TOTAL PAYMENTS	\$1,974	\$455	\$2,385	\$3,114	\$547
CASES CLOSED	0	0	0	0	0
<b>*** BLIND PENSION</b>					
APPLICATIONS RECEIVED	3	0	0	1	1
APPLICATIONS APPROVED	0	0	0	0	1
APPLICATIONS REJECTED	2	0	0	1	1
APPLICATIONS PENDING	2	0	0	1	0
PERSONS	13	5	11	18	5
TOTAL PAYMENTS	\$7,917	\$3,045	\$6,699	\$10,962	\$3,045
CASES CLOSED	0	0	0	1	0

**TABLE 9  
MO HEALTHNET ELIGIBILITY BY REGION AND COUNTY FOR SEPTEMBER 2008**

	SE MADISON	SE MARIES	SE MISSISSIPPI	SE NEW MADRID	SE OREGON
<b>*** MEDICAL ASSISTANCE</b>					
APPLICATIONS RECEIVED	36	12	37	52	38
APPLICATIONS APPROVED	15	5	16	34	14
APPLICATIONS REJECTED	19	7	12	28	25
APPLICATIONS PENDING	25	10	48	79	36
SPENDDOWN PERSONS	117	29	161	185	80
NON-SPENDDOWN PERSONS	597	282	1,042	1,422	833
TWHA NON-PREMIUM PERSONS	0	0	3	0	0
TWHA PREMIUM PERSONS	1	1	1	2	0
CASES CLOSED	8	7	15	28	17
<b>*** MACC</b>					
APPLICATIONS RECEIVED	0	0	0	0	0
APPLICATIONS APPROVED	0	0	0	0	0
APPLICATIONS REJECTED	0	0	0	0	0
APPLICATIONS PENDING	0	0	0	0	0
PERSONS	3	0	2	28	0
CASES CLOSED	0	0	0	0	0
<b>*** NURSING CARE</b>					
APPLICATIONS RECEIVED	1	0	0	1	1
APPLICATIONS APPROVED	0	0	0	0	0
APPLICATIONS REJECTED	0	0	0	0	0
APPLICATIONS PENDING	1	0	0	1	1
PERSONS	27	12	1	6	17
RCF-II	26	4	1	3	17
RCF-I	1	8	0	1	0
SNF-ICF	0	0	0	2	0
TOTAL PAYMENTS	\$7,607	\$2,416	\$292	\$1,738	\$4,955
RCF-II	\$7,451	\$1,168	\$292	\$876	\$4,955
RCF-I	\$156	\$1,248	\$0	\$156	\$0
SNF/ICF	\$0	\$0	\$0	\$706	\$0
CASES CLOSED	0	0	0	1	0
<b>*** SSI ONLY</b>	1	2	4	9	5
<b>*** SSI-SP</b>					
PERSONS	0	1	0	6	1
TOTAL PAYMENTS	\$0	\$37	\$0	\$141	\$45
<b>*** SP ONLY</b>					
PERSONS	0	0	0	0	0
TOTAL PAYMENTS	\$0	\$0	\$0	\$0	\$0
<b>*** QMB</b>					
APPLICATIONS RECEIVED	14	7	6	9	12
APPLICATIONS APPROVED	4	5	2	10	6
APPLICATIONS REJECTED	10	2	2	5	9
APPLICATIONS PENDING	1	2	3	3	7
PERSONS	27	25	38	79	40
CASES CLOSED	0	0	2	1	1
<b>*** SLMB</b>					
APPLICATIONS RECEIVED	14	3	7	1	11
APPLICATIONS APPROVED	4	1	4	0	4
APPLICATIONS REJECTED	10	0	1	5	12
APPLICATIONS PENDING	1	2	3	3	6
PERSONS	69	23	64	100	80
CASES CLOSED	0	0	0	2	0
<b>*** VENDOR CASES</b>					
PERSONS	102	45	116	240	64
CASES CLOSED	3	1	2	7	1
<b>*** PE FOR KIDS</b>					
PERSONS	0	0	0	0	0

**TABLE 9  
MO HEALTHNET ELIGIBILITY BY REGION AND COUNTY FOR SEPTEMBER 2008**

	SE PEMISCOT	SE PERRY	SE PHELPS	SE PULASKI	SE REYNOLDS
<b>*** MC+/MAF/TMA</b>					
APPLICATIONS RECEIVED	74	55	123	119	16
APPLICATIONS APPROVED	54	43	102	75	11
APPLICATIONS REJECTED	14	10	26	33	1
APPLICATIONS PENDING	24	17	54	64	6
<b>MC+</b>					
NON-CHIP POVERTY CHILDREN	1,077	582	1,456	1,055	325
CHIP NON-PREMIUM CHILDREN	208	126	399	236	89
CHIP PREMIUM CHILDREN	89	74	152	178	47
<b>MAF</b>					
PARENTS/CARETAKERS	560	173	471	347	105
CHILDREN	1,856	463	1,193	964	255
<b>TMA</b>					
PARENTS/CARETAKERS	82	37	131	59	33
CHILDREN	206	69	247	170	56
<b>TOTAL MC+/MAF/TMA</b>					
FAMILIES	1,706	691	1,903	1,391	416
PARENTS/CARETAKERS	642	210	602	406	138
CHILDREN	3,436	1,314	3,447	2,603	772
CASES CLOSED	69	34	78	64	17
<b>*** NEWBORNS</b>	94	101	167	133	33
<b>*** BCCT</b>					
PERSONS	7	0	4	6	2
PRESUMPTIVE ELIGIBILITY PERSONS	0	0	0	0	0
<b>*** MC+ FOR PREGNANT WOMEN</b>					
APPLICATIONS RECEIVED	25	14	43	40	3
APPLICATIONS APPROVED	18	10	27	19	3
APPLICATIONS REJECTED	10	1	13	17	0
APPLICATIONS PENDING	1	4	13	18	1
MC+ FOR PREGNANT WOMEN	148	104	253	165	36
EXTENDED WOMEN'S HEALTH	62	52	155	145	25
<b>*** REFUGEE</b>					
APPLICATIONS RECEIVED	0	0	0	0	0
APPLICATIONS APPROVED	0	0	0	0	0
APPLICATIONS REJECTED	0	0	0	0	0
APPLICATIONS PENDING	0	0	0	0	0
CASES	0	0	0	0	0
PERSONS	0	0	0	0	0
TOTAL PAYMENTS	\$0	\$0	\$0	\$0	\$0
CASES CLOSED	0	0	0	0	0
<b>*** SUPPLEMENTAL AID TO BLIND</b>					
APPLICATIONS RECEIVED	1	0	1	1	0
APPLICATIONS APPROVED	0	0	0	0	0
APPLICATIONS REJECTED	1	0	1	0	0
APPLICATIONS PENDING	0	0	1	2	1
PERSONS	8	0	3	5	1
TOTAL PAYMENTS	\$3,561	\$0	\$1,253	\$2,624	\$494
CASES CLOSED	0	0	0	0	0
<b>*** BLIND PENSION</b>					
APPLICATIONS RECEIVED	1	0	1	1	0
APPLICATIONS APPROVED	0	0	0	0	0
APPLICATIONS REJECTED	1	0	1	0	0
APPLICATIONS PENDING	0	0	1	2	1
PERSONS	15	2	19	11	5
TOTAL PAYMENTS	\$9,135	\$1,218	\$11,571	\$6,699	\$3,045
CASES CLOSED	0	0	0	0	0

**TABLE 9  
MO HEALTHNET ELIGIBILITY BY REGION AND COUNTY FOR SEPTEMBER 2008**

	SE PEMISCOT	SE PERRY	SE PHELPS	SE PULASKI	SE REYNOLDS
<b>*** MEDICAL ASSISTANCE</b>					
APPLICATIONS RECEIVED	76	54	91	55	20
APPLICATIONS APPROVED	51	14	49	32	10
APPLICATIONS REJECTED	27	28	40	27	4
APPLICATIONS PENDING	77	48	105	114	29
SPENDDOWN PERSONS	268	90	238	108	87
NON-SPENDDOWN PERSONS	1,992	547	1,512	1,014	449
TWHA NON-PREMIUM PERSONS	0	2	1	3	0
TWHA PREMIUM PERSONS	2	3	4	3	1
CASES CLOSED	43	12	30	23	5
<b>*** MACC</b>					
APPLICATIONS RECEIVED	0	1	0	0	0
APPLICATIONS APPROVED	0	0	0	0	0
APPLICATIONS REJECTED	0	0	0	0	0
APPLICATIONS PENDING	0	0	0	0	0
PERSONS	2	1	35	4	8
CASES CLOSED	0	0	0	0	0
<b>*** NURSING CARE</b>					
APPLICATIONS RECEIVED	0	0	0	1	1
APPLICATIONS APPROVED	0	0	0	0	0
APPLICATIONS REJECTED	0	0	0	0	0
APPLICATIONS PENDING	0	0	0	2	0
PERSONS	5	21	64	20	17
RCF-II	4	18	62	17	6
RCF-I	1	3	2	3	11
SNF-ICF	0	0	0	0	0
TOTAL PAYMENTS	\$1,324	\$5,553	\$18,104	\$5,178	\$3,332
RCF-II	\$1,168	\$5,085	\$17,792	\$4,710	\$1,616
RCF-I	\$156	\$468	\$312	\$468	\$1,716
SNF/ICF	\$0	\$0	\$0	\$0	\$0
CASES CLOSED	1	0	0	0	0
<b>*** SSI ONLY</b>	9	1	4	3	3
<b>*** SSI-SP</b>					
PERSONS	1	1	4	0	0
TOTAL PAYMENTS	\$7	\$41	\$712	\$0	\$0
<b>*** SP ONLY</b>					
PERSONS	0	0	4	1	0
TOTAL PAYMENTS	\$0	\$0	\$782	\$53	\$0
<b>*** QMB</b>					
APPLICATIONS RECEIVED	14	1	18	11	2
APPLICATIONS APPROVED	11	1	9	6	0
APPLICATIONS REJECTED	3	0	6	3	4
APPLICATIONS PENDING	4	0	7	7	2
PERSONS	53	49	121	47	16
CASES CLOSED	3	0	2	2	0
<b>*** SLMB</b>					
APPLICATIONS RECEIVED	9	1	7	3	2
APPLICATIONS APPROVED	3	0	2	3	0
APPLICATIONS REJECTED	5	1	3	1	4
APPLICATIONS PENDING	3	1	2	2	2
PERSONS	104	39	130	74	42
CASES CLOSED	4	0	3	0	0
<b>*** VENDOR CASES</b>					
PERSONS	133	101	217	134	28
CASES CLOSED	4	5	5	6	0
<b>*** PE FOR KIDS</b>					
PERSONS	0	0	0	0	0

**TABLE 9  
MO HEALTHNET ELIGIBILITY BY REGION AND COUNTY FOR SEPTEMBER 2008**

	SE RIPLEY	SE ST FRANCOIS	SE STE GENEVIEVE	SE SCOTT	SE SHANNON
<b>*** MC+/MAF/TMA</b>					
APPLICATIONS RECEIVED	51	194	33	166	19
APPLICATIONS APPROVED	34	143	27	111	14
APPLICATIONS REJECTED	6	35	8	25	8
APPLICATIONS PENDING	15	58	11	56	5
<b>MC+</b>					
NON-CHIP POVERTY CHILDREN	831	2,130	433	1,893	501
CHIP NON-PREMIUM CHILDREN	232	467	122	450	127
CHIP PREMIUM CHILDREN	96	201	54	198	67
<b>MAF</b>					
PARENTS/CARETAKERS	301	871	140	678	110
CHILDREN	786	2,196	416	2,014	316
<b>TMA</b>					
PARENTS/CARETAKERS	80	214	37	165	36
CHILDREN	146	390	78	348	59
<b>TOTAL MC+/MAF/TMA</b>					
FAMILIES	1,130	3,061	572	2,661	565
PARENTS/CARETAKERS	381	1,085	177	843	146
CHILDREN	2,091	5,384	1,103	4,903	1,070
CASES CLOSED	43	107	19	115	22
<b>*** NEWBORNS</b>	67	311	58	119	56
<b>*** BCCT</b>					
PERSONS	4	2	1	9	1
PRESUMPTIVE ELIGIBILITY PERSONS	0	0	0	0	0
<b>*** MC+ FOR PREGNANT WOMEN</b>					
APPLICATIONS RECEIVED	13	54	10	37	13
APPLICATIONS APPROVED	11	49	5	26	10
APPLICATIONS REJECTED	2	11	2	11	0
APPLICATIONS PENDING	2	10	2	8	5
MC+ FOR PREGNANT WOMEN	105	374	70	277	68
EXTENDED WOMEN'S HEALTH	63	228	41	162	40
<b>*** REFUGEE</b>					
APPLICATIONS RECEIVED	0	0	0	0	0
APPLICATIONS APPROVED	0	0	0	0	0
APPLICATIONS REJECTED	0	0	0	0	0
APPLICATIONS PENDING	0	0	0	0	0
CASES	0	0	0	0	0
PERSONS	0	0	0	0	0
TOTAL PAYMENTS	\$0	\$0	\$0	\$0	\$0
CASES CLOSED	0	0	0	0	0
<b>*** SUPPLEMENTAL AID TO BLIND</b>					
APPLICATIONS RECEIVED	1	4	0	3	0
APPLICATIONS APPROVED	0	1	0	0	0
APPLICATIONS REJECTED	0	1	0	2	0
APPLICATIONS PENDING	1	3	0	1	0
PERSONS	3	13	2	3	4
TOTAL PAYMENTS	\$1,306	\$6,176	\$922	\$1,693	\$2,008
CASES CLOSED	0	0	0	0	0
<b>*** BLIND PENSION</b>					
APPLICATIONS RECEIVED	1	3	0	3	0
APPLICATIONS APPROVED	0	0	0	1	0
APPLICATIONS REJECTED	0	3	1	1	0
APPLICATIONS PENDING	1	4	1	1	0
PERSONS	15	59	7	23	3
TOTAL PAYMENTS	\$9,135	\$35,931	\$4,263	\$14,007	\$1,827
CASES CLOSED	0	0	0	0	0



**TABLE 9  
MO HEALTHNET ELIGIBILITY BY REGION AND COUNTY FOR SEPTEMBER 2008**

	SE RIPLEY	SE ST FRANCOIS	SE STE GENEVIEVE	SE SCOTT	SE SHANNON
<b>*** MEDICAL ASSISTANCE</b>					
APPLICATIONS RECEIVED	43	165	25	131	12
APPLICATIONS APPROVED	32	83	16	61	8
APPLICATIONS REJECTED	15	67	16	70	7
APPLICATIONS PENDING	55	196	36	151	24
SPENDDOWN PERSONS	201	470	79	329	59
NON-SPENDDOWN PERSONS	1,305	2,513	411	2,158	520
TWHA NON-PREMIUM PERSONS	3	3	3	3	0
TWHA PREMIUM PERSONS	1	8	4	8	1
CASES CLOSED	27	64	8	53	6
<b>*** MACC</b>					
APPLICATIONS RECEIVED	0	0	0	0	0
APPLICATIONS APPROVED	0	0	0	0	0
APPLICATIONS REJECTED	0	0	0	0	0
APPLICATIONS PENDING	0	0	0	0	0
PERSONS	0	13	0	0	0
CASES CLOSED	0	0	0	0	0
<b>*** NURSING CARE</b>					
APPLICATIONS RECEIVED	3	11	6	5	0
APPLICATIONS APPROVED	3	14	6	4	0
APPLICATIONS REJECTED	0	2	1	2	0
APPLICATIONS PENDING	1	8	5	1	2
PERSONS	43	370	90	96	16
RCF-II	43	248	81	95	1
RCF-I	0	122	8	1	15
SNF-ICF	0	0	1	0	0
TOTAL PAYMENTS	\$12,556	\$84,186	\$24,055	\$27,133	\$2,632
RCF-II	\$12,556	\$66,016	\$22,515	\$26,977	\$292
RCF-I	\$0	\$18,170	\$1,248	\$156	\$2,340
SNF/ICF	\$0	\$0	\$292	\$0	\$0
CASES CLOSED	4	7	2	2	0
<b>*** SSI ONLY</b>	3	9	2	17	0
<b>*** SSI-SP</b>					
PERSONS	3	2	2	1	0
TOTAL PAYMENTS	\$99	\$790	\$64	\$13	\$0
<b>*** SP ONLY</b>					
PERSONS	0	1	0	1	0
TOTAL PAYMENTS	\$0	\$61	\$0	\$54	\$0
<b>*** QMB</b>					
APPLICATIONS RECEIVED	7	19	8	13	2
APPLICATIONS APPROVED	5	4	2	10	1
APPLICATIONS REJECTED	3	12	5	2	3
APPLICATIONS PENDING	2	12	3	3	1
PERSONS	56	120	21	124	27
CASES CLOSED	1	1	1	2	0
<b>*** SLMB</b>					
APPLICATIONS RECEIVED	6	15	8	5	1
APPLICATIONS APPROVED	1	7	2	4	0
APPLICATIONS REJECTED	4	10	5	2	0
APPLICATIONS PENDING	4	8	4	1	2
PERSONS	85	261	35	167	67
CASES CLOSED	0	7	0	1	0
<b>*** VENDOR CASES</b>					
PERSONS	49	454	79	308	45
CASES CLOSED	3	16	3	8	1
<b>*** PE FOR KIDS</b>					
PERSONS	0	0	0	0	0

**TABLE 9  
MO HEALTHNET ELIGIBILITY BY REGION AND COUNTY FOR SEPTEMBER 2008**

	SE STODDARD	SE TEXAS	SE WASHINGTON	SE WAYNE	SW BARRY
<b>*** MC+/MAF/TMA</b>					
APPLICATIONS RECEIVED	113	66	79	50	138
APPLICATIONS APPROVED	71	56	54	35	90
APPLICATIONS REJECTED	28	19	21	13	35
APPLICATIONS PENDING	34	20	20	14	47
<b>MC+</b>					
NON-CHIP POVERTY CHILDREN	1,225	1,010	1,119	657	1,544
CHIP NON-PREMIUM CHILDREN	336	272	229	172	318
CHIP PREMIUM CHILDREN	242	170	142	85	112
<b>MAF</b>					
PARENTS/CARETAKERS	327	296	521	176	421
CHILDREN	1,049	886	1,380	538	1,385
<b>TMA</b>					
PARENTS/CARETAKERS	95	49	155	32	100
CHILDREN	177	111	286	73	281
<b>TOTAL MC+/MAF/TMA</b>					
FAMILIES	1,723	1,309	1,682	888	1,862
PARENTS/CARETAKERS	422	345	676	208	521
CHILDREN	3,029	2,449	3,156	1,525	3,640
CASES CLOSED	62	50	67	30	95
<b>*** NEWBORNS</b>	146	137	150	73	171
<b>*** BCCT</b>					
PERSONS	7	7	6	2	2
PRESUMPTIVE ELIGIBILITY PERSONS	0	0	0	2	0
<b>*** MC+ FOR PREGNANT WOMEN</b>					
APPLICATIONS RECEIVED	32	28	28	10	53
APPLICATIONS APPROVED	28	22	23	10	34
APPLICATIONS REJECTED	10	6	8	3	16
APPLICATIONS PENDING	5	4	5	0	13
MC+ FOR PREGNANT WOMEN	182	170	200	75	218
EXTENDED WOMEN'S HEALTH	120	109	112	55	166
<b>*** REFUGEE</b>					
APPLICATIONS RECEIVED	0	0	0	0	0
APPLICATIONS APPROVED	0	0	0	0	0
APPLICATIONS REJECTED	0	0	0	0	0
APPLICATIONS PENDING	0	0	0	0	0
CASES	0	0	0	0	0
PERSONS	0	0	0	0	0
TOTAL PAYMENTS	\$0	\$0	\$0	\$0	\$0
CASES CLOSED	0	0	0	0	0
<b>*** SUPPLEMENTAL AID TO BLIND</b>					
APPLICATIONS RECEIVED	1	1	1	0	0
APPLICATIONS APPROVED	0	0	0	0	0
APPLICATIONS REJECTED	3	2	1	2	0
APPLICATIONS PENDING	1	1	0	1	2
PERSONS	5	2	16	7	5
TOTAL PAYMENTS	\$2,072	\$981	\$8,086	\$3,344	\$3,045
CASES CLOSED	0	0	0	0	0
<b>*** BLIND PENSION</b>					
APPLICATIONS RECEIVED	2	0	1	0	0
APPLICATIONS APPROVED	3	0	0	1	0
APPLICATIONS REJECTED	1	1	1	1	0
APPLICATIONS PENDING	2	1	0	1	2
PERSONS	22	15	18	17	13
TOTAL PAYMENTS	\$13,398	\$9,135	\$10,962	\$9,744	\$7,917
CASES CLOSED	0	0	0	0	0

**TABLE 9  
MO HEALTHNET ELIGIBILITY BY REGION AND COUNTY FOR SEPTEMBER 2008**

	SE STODDARD	SE TEXAS	SE WASHINGTON	SE WAYNE	SW BARRY
<b>*** MEDICAL ASSISTANCE</b>					
APPLICATIONS RECEIVED	79	56	81	60	56
APPLICATIONS APPROVED	47	24	39	21	30
APPLICATIONS REJECTED	29	34	40	21	36
APPLICATIONS PENDING	90	55	91	100	62
SPENDDOWN PERSONS	288	149	260	160	176
NON-SPENDDOWN PERSONS	1,635	1,059	1,631	1,083	1,170
TWHA NON-PREMIUM PERSONS	1	1	3	1	0
TWHA PREMIUM PERSONS	1	1	0	2	1
CASES CLOSED	47	20	31	24	34
<b>*** MACC</b>					
APPLICATIONS RECEIVED	0	2	0	0	0
APPLICATIONS APPROVED	0	2	0	0	0
APPLICATIONS REJECTED	0	1	0	0	0
APPLICATIONS PENDING	0	0	0	0	0
PERSONS	4	21	0	0	0
CASES CLOSED	0	0	0	0	0
<b>*** NURSING CARE</b>					
APPLICATIONS RECEIVED	4	1	0	0	2
APPLICATIONS APPROVED	5	1	0	0	1
APPLICATIONS REJECTED	0	0	0	0	1
APPLICATIONS PENDING	2	0	1	1	0
PERSONS	97	49	27	18	63
RCF-II	82	37	26	12	53
RCF-I	15	12	1	6	10
SNF-ICF	0	0	0	0	0
TOTAL PAYMENTS	\$25,533	\$12,553	\$7,748	\$4,329	\$16,412
RCF-II	\$23,256	\$10,688	\$7,592	\$3,504	\$14,852
RCF-I	\$2,277	\$1,865	\$156	\$825	\$1,560
SNF/ICF	\$0	\$0	\$0	\$0	\$0
CASES CLOSED	2	1	0	1	1
<b>*** SSI ONLY</b>	0	5	5	3	2
<b>*** SSI-SP</b>					
PERSONS	1	1	1	2	0
TOTAL PAYMENTS	\$17	\$45	\$47	\$10	\$0
<b>*** SP ONLY</b>					
PERSONS	0	0	1	0	0
TOTAL PAYMENTS	\$0	\$0	\$609	\$0	\$0
<b>*** QMB</b>					
APPLICATIONS RECEIVED	14	17	21	11	11
APPLICATIONS APPROVED	9	2	8	2	7
APPLICATIONS REJECTED	7	4	9	9	5
APPLICATIONS PENDING	4	14	9	11	5
PERSONS	102	94	84	68	106
CASES CLOSED	0	2	1	2	4
<b>*** SLMB</b>					
APPLICATIONS RECEIVED	8	12	19	7	2
APPLICATIONS APPROVED	4	5	3	1	2
APPLICATIONS REJECTED	3	1	11	4	3
APPLICATIONS PENDING	5	8	8	8	1
PERSONS	198	180	108	98	158
CASES CLOSED	3	1	1	1	6
<b>*** VENDOR CASES</b>					
PERSONS	245	139	130	85	165
CASES CLOSED	5	5	6	1	2
<b>*** PE FOR KIDS</b>					
PERSONS	0	0	0	0	0

**TABLE 9  
MO HEALTHNET ELIGIBILITY BY REGION AND COUNTY FOR SEPTEMBER 2008**

	SW BARTON	SW BATES	SW BENTON	SW CAMDEN	SW CEDAR
<b>*** MC+/MAF/TMA</b>					
APPLICATIONS RECEIVED	35	51	57	141	39
APPLICATIONS APPROVED	24	33	48	106	31
APPLICATIONS REJECTED	7	11	7	37	5
APPLICATIONS PENDING	11	22	9	41	9
<b>MC+</b>					
NON-CHIP POVERTY CHILDREN	561	576	669	1,407	643
CHIP NON-PREMIUM CHILDREN	108	93	182	359	161
CHIP PREMIUM CHILDREN	81	108	123	214	78
<b>MAF</b>					
PARENTS/CARETAKERS	170	143	262	303	224
CHILDREN	490	484	692	960	535
<b>TMA</b>					
PARENTS/CARETAKERS	38	30	47	71	71
CHILDREN	79	78	95	185	121
<b>TOTAL MC+/MAF/TMA</b>					
FAMILIES	680	695	997	1,687	793
PARENTS/CARETAKERS	208	173	309	374	295
CHILDREN	1,319	1,339	1,761	3,125	1,538
CASES CLOSED	30	31	37	88	28
<b>*** NEWBORNS</b>	81	81	77	155	57
<b>*** BCCT</b>					
PERSONS	0	6	6	2	5
PRESUMPTIVE ELIGIBILITY PERSONS	0	0	0	0	0
<b>*** MC+ FOR PREGNANT WOMEN</b>					
APPLICATIONS RECEIVED	6	22	16	35	15
APPLICATIONS APPROVED	6	9	14	26	10
APPLICATIONS REJECTED	0	5	3	9	6
APPLICATIONS PENDING	1	9	1	8	1
MC+ FOR PREGNANT WOMEN	57	92	109	207	86
EXTENDED WOMEN'S HEALTH	61	62	58	158	43
<b>*** REFUGEE</b>					
APPLICATIONS RECEIVED	0	0	0	0	0
APPLICATIONS APPROVED	0	0	0	0	0
APPLICATIONS REJECTED	0	0	0	0	0
APPLICATIONS PENDING	0	0	0	0	0
CASES	0	0	0	0	0
PERSONS	0	0	0	0	0
TOTAL PAYMENTS	\$0	\$0	\$0	\$0	\$0
CASES CLOSED	0	0	0	0	0
<b>*** SUPPLEMENTAL AID TO BLIND</b>					
APPLICATIONS RECEIVED	0	0	0	1	0
APPLICATIONS APPROVED	0	0	0	0	0
APPLICATIONS REJECTED	0	0	0	0	0
APPLICATIONS PENDING	0	0	0	1	0
PERSONS	3	3	2	3	2
TOTAL PAYMENTS	\$1,492	\$1,557	\$740	\$1,648	\$1,218
CASES CLOSED	0	0	0	0	0
<b>*** BLIND PENSION</b>					
APPLICATIONS RECEIVED	0	0	0	1	0
APPLICATIONS APPROVED	0	0	0	0	0
APPLICATIONS REJECTED	0	0	0	0	0
APPLICATIONS PENDING	0	0	0	1	0
PERSONS	3	12	27	13	5
TOTAL PAYMENTS	\$1,827	\$7,308	\$16,443	\$7,917	\$3,045
CASES CLOSED	0	0	0	0	0

**TABLE 9  
MO HEALTHNET ELIGIBILITY BY REGION AND COUNTY FOR SEPTEMBER 2008**

	SW BARTON	SW BATES	SW BENTON	SW CAMDEN	SW CEDAR
<b>*** MEDICAL ASSISTANCE</b>					
APPLICATIONS RECEIVED	28	35	66	81	28
APPLICATIONS APPROVED	14	18	23	30	17
APPLICATIONS REJECTED	11	22	35	51	13
APPLICATIONS PENDING	29	30	52	75	33
SPENDDOWN PERSONS	79	71	115	117	81
NON-SPENDDOWN PERSONS	478	514	876	904	681
TWHA NON-PREMIUM PERSONS	0	0	1	3	2
TWHA PREMIUM PERSONS	0	3	2	9	0
CASES CLOSED	12	14	27	26	13
<b>*** MACC</b>					
APPLICATIONS RECEIVED	0	1	0	0	0
APPLICATIONS APPROVED	0	1	0	0	0
APPLICATIONS REJECTED	0	0	0	0	0
APPLICATIONS PENDING	0	0	0	0	0
PERSONS	0	6	0	18	0
CASES CLOSED	0	0	0	0	0
<b>*** NURSING CARE</b>					
APPLICATIONS RECEIVED	0	1	3	1	1
APPLICATIONS APPROVED	1	1	2	0	1
APPLICATIONS REJECTED	0	0	0	0	0
APPLICATIONS PENDING	0	0	1	1	0
PERSONS	21	14	30	6	21
RCF-II	11	4	22	2	9
RCF-I	10	10	8	4	12
SNF-ICF	0	0	0	0	0
TOTAL PAYMENTS	\$4,772	\$2,618	\$7,644	\$1,072	\$4,294
RCF-II	\$3,212	\$1,156	\$6,396	\$448	\$2,492
RCF-I	\$1,560	\$1,462	\$1,248	\$624	\$1,802
SNF/ICF	\$0	\$0	\$0	\$0	\$0
CASES CLOSED	0	0	1	0	0
<b>*** SSI ONLY</b>	0	2	1	2	3
<b>*** SSI-SP</b>					
PERSONS	0	1	0	0	1
TOTAL PAYMENTS	\$0	\$50	\$0	\$0	\$11
<b>*** SP ONLY</b>					
PERSONS	0	1	0	0	0
TOTAL PAYMENTS	\$0	\$238	\$0	\$0	\$0
<b>*** QMB</b>					
APPLICATIONS RECEIVED	8	9	9	10	6
APPLICATIONS APPROVED	4	3	6	2	2
APPLICATIONS REJECTED	2	2	5	10	3
APPLICATIONS PENDING	3	9	1	7	3
PERSONS	31	46	98	74	61
CASES CLOSED	0	1	3	1	1
<b>*** SLMB</b>					
APPLICATIONS RECEIVED	8	6	6	5	4
APPLICATIONS APPROVED	2	1	4	2	0
APPLICATIONS REJECTED	3	1	3	4	5
APPLICATIONS PENDING	4	7	0	5	1
PERSONS	33	48	126	113	108
CASES CLOSED	1	1	1	1	1
<b>*** VENDOR CASES</b>					
PERSONS	64	124	119	119	102
CASES CLOSED	2	3	7	5	5
<b>*** PE FOR KIDS</b>					
PERSONS	0	0	3	0	0

**TABLE 9  
MO HEALTHNET ELIGIBILITY BY REGION AND COUNTY FOR SEPTEMBER 2008**

	SW CHRISTIAN	SW DADE	SW DALLAS	SW DOUGLAS	SW GREENE
<b>*** MC+/MAF/TMA</b>					
APPLICATIONS RECEIVED	219	24	60	41	715
APPLICATIONS APPROVED	144	22	42	31	457
APPLICATIONS REJECTED	65	5	8	10	186
APPLICATIONS PENDING	61	3	14	7	312
<b>MC+</b>					
NON-CHIP POVERTY CHILDREN	2,277	311	608	725	8,051
CHIP NON-PREMIUM CHILDREN	597	79	182	168	1,757
CHIP PREMIUM CHILDREN	402	80	133	134	879
<b>MAF</b>					
PARENTS/CARETAKERS	451	67	223	192	2,158
CHILDREN	1,424	206	629	563	6,655
<b>TMA</b>					
PARENTS/CARETAKERS	117	14	46	42	494
CHILDREN	306	59	98	104	1,195
<b>TOTAL MC+/MAF/TMA</b>					
FAMILIES	2,654	399	892	865	10,033
PARENTS/CARETAKERS	568	81	269	234	2,652
CHILDREN	5,006	735	1,650	1,694	18,537
CASES CLOSED	106	13	31	30	525
<b>*** NEWBORNS</b>	317	22	109	58	1,379
<b>*** BCCT</b>					
PERSONS	7	0	5	4	29
PRESUMPTIVE ELIGIBILITY PERSONS	0	0	0	0	1
<b>*** MC+ FOR PREGNANT WOMEN</b>					
APPLICATIONS RECEIVED	58	10	17	5	248
APPLICATIONS APPROVED	40	8	12	4	173
APPLICATIONS REJECTED	17	3	5	1	78
APPLICATIONS PENDING	11	1	3	0	55
MC+ FOR PREGNANT WOMEN	358	39	104	110	1,434
EXTENDED WOMEN'S HEALTH	279	21	88	57	1,121
<b>*** REFUGEE</b>					
APPLICATIONS RECEIVED	0	0	0	0	0
APPLICATIONS APPROVED	0	0	0	0	0
APPLICATIONS REJECTED	0	0	0	0	0
APPLICATIONS PENDING	0	0	0	0	0
CASES	0	0	0	0	0
PERSONS	0	0	0	0	0
TOTAL PAYMENTS	\$0	\$0	\$0	\$0	\$0
CASES CLOSED	0	0	0	0	0
<b>*** SUPPLEMENTAL AID TO BLIND</b>					
APPLICATIONS RECEIVED	1	0	0	1	3
APPLICATIONS APPROVED	0	0	0	1	0
APPLICATIONS REJECTED	1	0	2	0	4
APPLICATIONS PENDING	1	0	1	3	5
PERSONS	4	1	2	1	33
TOTAL PAYMENTS	\$1,870	\$566	\$908	\$346	\$14,834
CASES CLOSED	0	0	0	0	0
<b>*** BLIND PENSION</b>					
APPLICATIONS RECEIVED	1	0	0	0	6
APPLICATIONS APPROVED	1	0	0	0	4
APPLICATIONS REJECTED	1	0	2	0	2
APPLICATIONS PENDING	1	0	1	1	10
PERSONS	24	2	9	3	128
TOTAL PAYMENTS	\$14,616	\$1,218	\$5,481	\$1,827	\$77,952
CASES CLOSED	0	0	0	0	0

**TABLE 9  
MO HEALTHNET ELIGIBILITY BY REGION AND COUNTY FOR SEPTEMBER 2008**

	SW CHRISTIAN	SW DADE	SW DALLAS	SW DOUGLAS	SW GREENE
<b>*** MEDICAL ASSISTANCE</b>					
APPLICATIONS RECEIVED	95	19	35	37	704
APPLICATIONS APPROVED	49	10	19	23	296
APPLICATIONS REJECTED	56	7	19	15	353
APPLICATIONS PENDING	110	21	35	34	706
SPENDDOWN PERSONS	168	45	80	99	894
NON-SPENDDOWN PERSONS	1,134	244	702	713	7,427
TWHA NON-PREMIUM PERSONS	0	0	0	0	20
TWHA PREMIUM PERSONS	9	1	1	2	44
CASES CLOSED	32	5	23	13	206
<b>*** MACC</b>					
APPLICATIONS RECEIVED	0	0	0	0	49
APPLICATIONS APPROVED	0	0	0	0	41
APPLICATIONS REJECTED	0	0	0	0	8
APPLICATIONS PENDING	0	0	0	0	0
PERSONS	0	0	0	0	104
CASES CLOSED	0	0	0	0	0
<b>*** NURSING CARE</b>					
APPLICATIONS RECEIVED	5	1	1	1	21
APPLICATIONS APPROVED	5	0	1	1	14
APPLICATIONS REJECTED	3	1	0	0	7
APPLICATIONS PENDING	1	0	0	0	13
PERSONS	206	5	25	28	304
RCF-II	169	5	2	25	248
RCF-I	23	0	23	3	56
SNF-ICF	14	0	0	0	0
TOTAL PAYMENTS	\$56,983	\$1,414	\$4,033	\$7,477	\$78,498
RCF-II	\$48,221	\$1,414	\$448	\$7,009	\$70,065
RCF-I	\$3,400	\$0	\$3,585	\$468	\$8,433
SNF/ICF	\$5,362	\$0	\$0	\$0	\$0
CASES CLOSED	1	0	0	3	11
<b>*** SSI ONLY</b>	4	0	3	2	20
<b>*** SSI-SP</b>					
PERSONS	0	0	1	1	7
TOTAL PAYMENTS	\$0	\$0	\$175	\$60	\$596
<b>*** SP ONLY</b>					
PERSONS	0	0	0	0	0
TOTAL PAYMENTS	\$0	\$0	\$0	\$0	\$0
<b>*** QMB</b>					
APPLICATIONS RECEIVED	31	5	19	6	120
APPLICATIONS APPROVED	5	2	11	4	39
APPLICATIONS REJECTED	19	3	6	1	66
APPLICATIONS PENDING	19	1	6	2	64
PERSONS	111	23	84	60	511
CASES CLOSED	4	0	1	1	6
<b>*** SLMB</b>					
APPLICATIONS RECEIVED	30	5	7	3	69
APPLICATIONS APPROVED	8	2	0	1	19
APPLICATIONS REJECTED	16	3	5	1	48
APPLICATIONS PENDING	15	1	4	2	38
PERSONS	170	34	72	91	809
CASES CLOSED	3	0	1	2	11
<b>*** VENDOR CASES</b>					
PERSONS	158	78	106	57	1,153
CASES CLOSED	3	1	3	2	42
<b>*** PE FOR KIDS</b>					
PERSONS	0	0	0	0	0

**TABLE 9  
MO HEALTHNET ELIGIBILITY BY REGION AND COUNTY FOR SEPTEMBER 2008**

	SW HENRY	SW HICKORY	SW JASPER	SW LACLEDE	SW LAWRENCE
<b>*** MC+/MAF/TMA</b>					
APPLICATIONS RECEIVED	64	31	396	123	134
APPLICATIONS APPROVED	40	20	259	85	96
APPLICATIONS REJECTED	13	9	116	29	29
APPLICATIONS PENDING	23	11	149	45	44
<b>MC+</b>					
NON-CHIP POVERTY CHILDREN	747	355	4,732	1,719	1,457
CHIP NON-PREMIUM CHILDREN	207	119	1,120	399	358
CHIP PREMIUM CHILDREN	107	51	362	154	189
<b>MAF</b>					
PARENTS/CARETAKERS	247	69	1,162	383	322
CHILDREN	690	238	4,271	1,344	1,106
<b>TMA</b>					
PARENTS/CARETAKERS	57	22	303	100	95
CHILDREN	125	43	708	220	228
<b>TOTAL MC+/MAF/TMA</b>					
FAMILIES	1,040	438	5,924	2,032	1,730
PARENTS/CARETAKERS	304	91	1,465	483	417
CHILDREN	1,876	806	11,193	3,836	3,338
CASES CLOSED	40	13	303	88	98
<b>*** NEWBORNS</b>	82	38	744	220	192
<b>*** BCCT</b>					
PERSONS	3	1	10	3	2
PRESUMPTIVE ELIGIBILITY PERSONS	0	0	1	0	0
<b>*** MC+ FOR PREGNANT WOMEN</b>					
APPLICATIONS RECEIVED	24	8	150	39	41
APPLICATIONS APPROVED	15	8	88	33	37
APPLICATIONS REJECTED	8	1	59	6	4
APPLICATIONS PENDING	7	1	41	7	7
MC+ FOR PREGNANT WOMEN	87	43	786	282	232
EXTENDED WOMEN'S HEALTH	67	23	614	186	176
<b>*** REFUGEE</b>					
APPLICATIONS RECEIVED	0	0	0	0	0
APPLICATIONS APPROVED	0	0	0	0	0
APPLICATIONS REJECTED	0	0	0	0	0
APPLICATIONS PENDING	0	0	0	0	0
CASES	0	0	0	0	0
PERSONS	0	0	0	0	0
TOTAL PAYMENTS	\$0	\$0	\$0	\$0	\$0
CASES CLOSED	0	0	0	0	0
<b>*** SUPPLEMENTAL AID TO BLIND</b>					
APPLICATIONS RECEIVED	0	0	2	0	0
APPLICATIONS APPROVED	0	0	1	0	0
APPLICATIONS REJECTED	0	0	1	0	0
APPLICATIONS PENDING	0	0	9	0	0
PERSONS	3	1	26	11	4
TOTAL PAYMENTS	\$1,479	\$131	\$13,145	\$4,497	\$2,044
CASES CLOSED	0	0	0	0	0
<b>*** BLIND PENSION</b>					
APPLICATIONS RECEIVED	0	1	5	0	0
APPLICATIONS APPROVED	0	0	3	0	0
APPLICATIONS REJECTED	0	0	2	0	0
APPLICATIONS PENDING	0	1	10	0	0
PERSONS	20	10	46	23	18
TOTAL PAYMENTS	\$12,180	\$6,090	\$28,014	\$14,007	\$10,962
CASES CLOSED	0	0	2	2	0



**TABLE 9  
MO HEALTHNET ELIGIBILITY BY REGION AND COUNTY FOR SEPTEMBER 2008**

	SW HENRY	SW HICKORY	SW JASPER	SW LACLEDE	SW LAWRENCE
<b>*** MEDICAL ASSISTANCE</b>					
APPLICATIONS RECEIVED	101	34	353	81	63
APPLICATIONS APPROVED	46	13	161	39	28
APPLICATIONS REJECTED	49	21	175	32	31
APPLICATIONS PENDING	95	30	448	62	80
SPENDDOWN PERSONS	156	73	614	166	202
NON-SPENDDOWN PERSONS	901	446	4,199	1,300	1,115
TWHA NON-PREMIUM PERSONS	1	0	5	2	1
TWHA PREMIUM PERSONS	1	1	23	10	4
CASES CLOSED	16	12	128	41	22
<b>*** MACC</b>					
APPLICATIONS RECEIVED	0	0	6	0	0
APPLICATIONS APPROVED	0	0	4	0	0
APPLICATIONS REJECTED	0	0	2	0	0
APPLICATIONS PENDING	0	0	0	0	0
PERSONS	13	1	7	0	2
CASES CLOSED	0	0	0	0	0
<b>*** NURSING CARE</b>					
APPLICATIONS RECEIVED	2	0	13	2	0
APPLICATIONS APPROVED	0	0	11	4	0
APPLICATIONS REJECTED	0	1	3	1	0
APPLICATIONS PENDING	2	0	2	1	0
PERSONS	51	2	166	99	37
RCF-II	37	2	122	63	33
RCF-I	14	0	44	36	4
SNF-ICF	0	0	0	0	0
TOTAL PAYMENTS	\$12,799	\$479	\$40,886	\$23,132	\$9,486
RCF-II	\$10,615	\$479	\$34,347	\$17,516	\$8,862
RCF-I	\$2,184	\$0	\$6,539	\$5,616	\$624
SNF/ICF	\$0	\$0	\$0	\$0	\$0
CASES CLOSED	0	1	7	0	0
<b>*** SSI ONLY</b>	5	0	1	2	2
<b>*** SSI-SP</b>					
PERSONS	0	0	0	5	0
TOTAL PAYMENTS	\$0	\$0	\$0	\$615	\$0
<b>*** SP ONLY</b>					
PERSONS	0	0	1	0	1
TOTAL PAYMENTS	\$0	\$0	\$5	\$0	\$58
<b>*** QMB</b>					
APPLICATIONS RECEIVED	13	8	44	10	21
APPLICATIONS APPROVED	6	3	17	5	9
APPLICATIONS REJECTED	9	5	27	4	6
APPLICATIONS PENDING	4	1	23	5	14
PERSONS	63	46	274	119	86
CASES CLOSED	2	2	4	1	1
<b>*** SLMB</b>					
APPLICATIONS RECEIVED	8	4	23	7	17
APPLICATIONS APPROVED	3	4	5	2	2
APPLICATIONS REJECTED	7	1	14	4	10
APPLICATIONS PENDING	2	0	11	1	12
PERSONS	104	66	365	187	132
CASES CLOSED	0	2	8	4	6
<b>*** VENDOR CASES</b>					
PERSONS	123	42	553	145	189
CASES CLOSED	0	1	21	13	8
<b>*** PE FOR KIDS</b>					
PERSONS	2	0	1	0	0

**TABLE 9  
MO HEALTHNET ELIGIBILITY BY REGION AND COUNTY FOR SEPTEMBER 2008**

	SW MCDONALD	SW MILLER	SW MONITEAU	SW MORGAN	SW NEWTON
<b>*** MC+/MAF/TMA</b>					
APPLICATIONS RECEIVED	131	82	18	63	191
APPLICATIONS APPROVED	82	55	14	50	127
APPLICATIONS REJECTED	41	18	4	8	44
APPLICATIONS PENDING	52	32	4	16	82
<b>MC+</b>					
NON-CHIP POVERTY CHILDREN	1,267	1,093	465	866	2,132
CHIP NON-PREMIUM CHILDREN	272	310	138	201	500
CHIP PREMIUM CHILDREN	81	210	73	162	243
<b>MAF</b>					
PARENTS/CARETAKERS	281	284	117	201	434
CHILDREN	1,135	854	323	647	1,615
<b>TMA</b>					
PARENTS/CARETAKERS	53	69	24	66	86
CHILDREN	151	159	66	188	206
<b>TOTAL MC+/MAF/TMA</b>					
FAMILIES	1,441	1,394	567	1,066	2,436
PARENTS/CARETAKERS	334	353	141	267	520
CHILDREN	2,906	2,626	1,065	2,064	4,696
CASES CLOSED	67	47	19	36	133
<b>*** NEWBORNS</b>	154	124	67	92	300
<b>*** BCCT</b>					
PERSONS	0	1	1	1	4
PRESUMPTIVE ELIGIBILITY PERSONS	0	1	0	0	0
<b>*** MC+ FOR PREGNANT WOMEN</b>					
APPLICATIONS RECEIVED	38	31	8	20	57
APPLICATIONS APPROVED	24	19	6	13	33
APPLICATIONS REJECTED	14	10	2	2	18
APPLICATIONS PENDING	8	10	2	5	17
MC+ FOR PREGNANT WOMEN	154	158	53	113	298
EXTENDED WOMEN'S HEALTH	114	111	59	77	230
<b>*** REFUGEE</b>					
APPLICATIONS RECEIVED	0	0	0	0	0
APPLICATIONS APPROVED	0	0	0	0	0
APPLICATIONS REJECTED	0	0	0	0	0
APPLICATIONS PENDING	0	0	0	0	0
CASES	1	0	0	0	0
PERSONS	1	0	0	0	0
TOTAL PAYMENTS	\$0	\$0	\$0	\$0	\$0
CASES CLOSED	0	0	0	0	0
<b>*** SUPPLEMENTAL AID TO BLIND</b>					
APPLICATIONS RECEIVED	0	0	0	0	0
APPLICATIONS APPROVED	0	0	0	0	0
APPLICATIONS REJECTED	0	0	0	0	2
APPLICATIONS PENDING	1	2	0	0	2
PERSONS	3	5	0	1	6
TOTAL PAYMENTS	\$1,702	\$2,535	\$0	\$360	\$2,753
CASES CLOSED	0	1	0	0	0
<b>*** BLIND PENSION</b>					
APPLICATIONS RECEIVED	0	1	0	0	0
APPLICATIONS APPROVED	0	1	0	0	1
APPLICATIONS REJECTED	0	0	1	0	1
APPLICATIONS PENDING	1	2	0	0	2
PERSONS	11	8	2	7	28
TOTAL PAYMENTS	\$6,699	\$4,872	\$1,218	\$4,263	\$17,052
CASES CLOSED	0	0	0	0	0

**TABLE 9  
MO HEALTHNET ELIGIBILITY BY REGION AND COUNTY FOR SEPTEMBER 2008**

	SW MCDONALD	SW MILLER	SW MONITEAU	SW MORGAN	SW NEWTON
<b>*** MEDICAL ASSISTANCE</b>					
APPLICATIONS RECEIVED	54	59	18	36	126
APPLICATIONS APPROVED	22	35	10	20	50
APPLICATIONS REJECTED	25	17	5	20	62
APPLICATIONS PENDING	92	86	30	59	145
SPENDDOWN PERSONS	132	142	46	104	231
NON-SPENDDOWN PERSONS	862	893	308	770	1,511
TWHA NON-PREMIUM PERSONS	3	1	0	6	1
TWHA PREMIUM PERSONS	0	5	3	4	2
CASES CLOSED	22	13	13	28	38
<b>*** MACC</b>					
APPLICATIONS RECEIVED	0	0	0	0	0
APPLICATIONS APPROVED	0	0	0	0	0
APPLICATIONS REJECTED	0	0	0	0	0
APPLICATIONS PENDING	0	0	0	0	0
PERSONS	0	0	0	0	0
CASES CLOSED	0	0	0	0	0
<b>*** NURSING CARE</b>					
APPLICATIONS RECEIVED	0	0	0	0	5
APPLICATIONS APPROVED	0	0	0	1	2
APPLICATIONS REJECTED	0	0	0	0	1
APPLICATIONS PENDING	1	0	0	0	2
PERSONS	14	22	12	28	56
RCF-II	12	13	6	26	39
RCF-I	2	9	6	2	17
SNF-ICF	0	0	0	0	0
TOTAL PAYMENTS	\$3,816	\$5,200	\$2,640	\$7,156	\$13,811
RCF-II	\$3,504	\$3,796	\$1,746	\$6,844	\$11,159
RCF-I	\$312	\$1,404	\$894	\$312	\$2,652
SNF/ICF	\$0	\$0	\$0	\$0	\$0
CASES CLOSED	1	0	0	0	1
<b>*** SSI ONLY</b>	0	2	1	3	3
<b>*** SSI-SP</b>					
PERSONS	0	1	0	1	0
TOTAL PAYMENTS	\$0	\$305	\$0	\$39	\$0
<b>*** SP ONLY</b>					
PERSONS	0	1	0	0	2
TOTAL PAYMENTS	\$0	\$32	\$0	\$0	\$661
<b>*** QMB</b>					
APPLICATIONS RECEIVED	6	9	3	7	21
APPLICATIONS APPROVED	1	4	0	2	6
APPLICATIONS REJECTED	7	9	1	3	11
APPLICATIONS PENDING	5	2	3	5	7
PERSONS	73	58	29	90	103
CASES CLOSED	0	1	0	2	0
<b>*** SLMB</b>					
APPLICATIONS RECEIVED	3	5	2	4	12
APPLICATIONS APPROVED	3	4	1	3	2
APPLICATIONS REJECTED	5	4	0	3	7
APPLICATIONS PENDING	5	1	2	3	5
PERSONS	105	93	28	111	186
CASES CLOSED	1	1	1	1	6
<b>*** VENDOR CASES</b>					
PERSONS	88	125	86	125	296
CASES CLOSED	6	5	1	2	16
<b>*** PE FOR KIDS</b>					
PERSONS	0	0	1	0	1

**TABLE 9  
MO HEALTHNET ELIGIBILITY BY REGION AND COUNTY FOR SEPTEMBER 2008**

	SW OZARK	SW POLK	SW ST CLAIR	SW STONE	SW TANEY
<b>*** MC+/MAF/TMA</b>					
APPLICATIONS RECEIVED	22	87	26	73	249
APPLICATIONS APPROVED	18	69	15	52	159
APPLICATIONS REJECTED	9	24	6	28	72
APPLICATIONS PENDING	8	27	10	29	77
<b>MC+</b>					
NON-CHIP POVERTY CHILDREN	451	1,217	369	1,119	2,084
CHIP NON-PREMIUM CHILDREN	123	294	97	324	510
CHIP PREMIUM CHILDREN	61	187	28	150	270
<b>MAF</b>					
PARENTS/CARETAKERS	120	338	115	205	334
CHILDREN	349	1,034	336	725	1,291
<b>TMA</b>					
PARENTS/CARETAKERS	30	103	28	64	84
CHILDREN	64	234	49	135	269
<b>TOTAL MC+/MAF/TMA</b>					
FAMILIES	565	1,537	480	1,314	2,363
PARENTS/CARETAKERS	150	441	143	269	418
CHILDREN	1,048	2,966	879	2,453	4,424
CASES CLOSED	16	65	23	66	136
<b>*** NEWBORNS</b>	50	185	49	142	314
<b>*** BCCT</b>					
PERSONS	0	3	1	2	8
PRESUMPTIVE ELIGIBILITY PERSONS	0	0	0	0	0
<b>*** MC+ FOR PREGNANT WOMEN</b>					
APPLICATIONS RECEIVED	9	30	3	28	76
APPLICATIONS APPROVED	7	24	3	11	39
APPLICATIONS REJECTED	0	10	0	7	24
APPLICATIONS PENDING	2	7	0	10	21
MC+ FOR PREGNANT WOMEN	57	187	63	155	318
EXTENDED WOMEN'S HEALTH	42	117	26	131	286
<b>*** REFUGEE</b>					
APPLICATIONS RECEIVED	0	0	0	0	0
APPLICATIONS APPROVED	0	0	0	0	0
APPLICATIONS REJECTED	0	0	0	0	0
APPLICATIONS PENDING	0	0	0	0	0
CASES	1	0	0	0	0
PERSONS	1	0	0	0	0
TOTAL PAYMENTS	\$136	\$0	\$0	\$0	\$0
CASES CLOSED	0	0	0	0	0
<b>*** SUPPLEMENTAL AID TO BLIND</b>					
APPLICATIONS RECEIVED	1	0	0	2	3
APPLICATIONS APPROVED	0	0	0	0	0
APPLICATIONS REJECTED	0	0	0	1	0
APPLICATIONS PENDING	1	0	0	1	6
PERSONS	5	4	2	1	4
TOTAL PAYMENTS	\$2,386	\$1,862	\$530	\$564	\$2,436
CASES CLOSED	0	1	0	0	0
<b>*** BLIND PENSION</b>					
APPLICATIONS RECEIVED	0	1	0	2	3
APPLICATIONS APPROVED	0	1	0	0	0
APPLICATIONS REJECTED	0	0	0	1	0
APPLICATIONS PENDING	1	0	1	1	6
PERSONS	8	14	5	20	26
TOTAL PAYMENTS	\$4,872	\$8,526	\$3,045	\$12,180	\$15,834
CASES CLOSED	0	0	0	0	0

**TABLE 9  
MO HEALTHNET ELIGIBILITY BY REGION AND COUNTY FOR SEPTEMBER 2008**

	SW OZARK	SW POLK	SW ST CLAIR	SW STONE	SW TANEY
<b>*** MEDICAL ASSISTANCE</b>					
APPLICATIONS RECEIVED	28	71	22	60	124
APPLICATIONS APPROVED	11	42	10	27	72
APPLICATIONS REJECTED	9	34	13	29	64
APPLICATIONS PENDING	30	83	29	69	136
SPENDDOWN PERSONS	51	167	72	98	181
NON-SPENDDOWN PERSONS	493	1,082	491	809	1,239
TWHA NON-PREMIUM PERSONS	0	0	0	1	1
TWHA PREMIUM PERSONS	0	0	3	1	6
CASES CLOSED	11	23	15	23	64
<b>*** MACC</b>					
APPLICATIONS RECEIVED	0	0	0	0	0
APPLICATIONS APPROVED	0	0	0	0	0
APPLICATIONS REJECTED	0	0	0	0	0
APPLICATIONS PENDING	0	0	0	0	0
PERSONS	0	8	1	0	27
CASES CLOSED	0	0	0	0	0
<b>*** NURSING CARE</b>					
APPLICATIONS RECEIVED	0	0	1	1	2
APPLICATIONS APPROVED	0	1	0	0	2
APPLICATIONS REJECTED	0	0	0	0	0
APPLICATIONS PENDING	0	0	1	1	0
PERSONS	5	85	2	33	43
RCF-II	5	70	2	14	23
RCF-I	0	14	0	19	18
SNF-ICF	0	1	0	0	2
TOTAL PAYMENTS	\$1,324	\$22,028	\$519	\$6,382	\$9,744
RCF-II	\$1,324	\$19,622	\$519	\$3,428	\$6,319
RCF-I	\$0	\$2,114	\$0	\$2,954	\$2,743
SNF/ICF	\$0	\$292	\$0	\$0	\$682
CASES CLOSED	0	2	0	0	0
<b>*** SSI ONLY</b>	1	4	2	2	1
<b>*** SSI-SP</b>					
PERSONS	1	3	0	0	1
TOTAL PAYMENTS	\$5	\$263	\$0	\$0	\$10
<b>*** SP ONLY</b>					
PERSONS	0	1	0	0	0
TOTAL PAYMENTS	\$0	\$182	\$0	\$0	\$0
<b>*** QMB</b>					
APPLICATIONS RECEIVED	5	9	10	14	29
APPLICATIONS APPROVED	2	4	8	10	13
APPLICATIONS REJECTED	3	5	5	5	16
APPLICATIONS PENDING	0	3	5	5	11
PERSONS	53	81	40	72	117
CASES CLOSED	0	3	0	2	6
<b>*** SLMB</b>					
APPLICATIONS RECEIVED	4	6	5	13	16
APPLICATIONS APPROVED	1	4	5	2	2
APPLICATIONS REJECTED	3	2	4	12	14
APPLICATIONS PENDING	0	1	5	1	7
PERSONS	113	111	75	148	153
CASES CLOSED	5	4	1	1	4
<b>*** VENDOR CASES</b>					
PERSONS	39	188	65	138	188
CASES CLOSED	3	8	2	6	4
<b>*** PE FOR KIDS</b>					
PERSONS	0	0	0	0	0

**TABLE 9  
MO HEALTHNET ELIGIBILITY BY REGION AND COUNTY FOR SEPTEMBER 2008**

	SW VERNON	SW WEBSTER	SW WRIGHT	KC CLAY	KC JACKSON
<b>*** MC+/MAF/TMA</b>					
APPLICATIONS RECEIVED	62	127	77	430	2,093
APPLICATIONS APPROVED	46	77	51	300	1,441
APPLICATIONS REJECTED	19	40	19	99	447
APPLICATIONS PENDING	15	44	18	156	861
<b>MC+</b>					
NON-CHIP POVERTY CHILDREN	938	1,312	982	4,397	22,398
CHIP NON-PREMIUM CHILDREN	231	319	225	1,126	4,861
CHIP PREMIUM CHILDREN	126	155	150	665	2,274
<b>MAF</b>					
PARENTS/CARETAKERS	175	306	318	1,197	8,449
CHILDREN	623	916	931	3,947	27,940
<b>TMA</b>					
PARENTS/CARETAKERS	62	59	82	258	1,353
CHILDREN	144	139	145	701	4,189
<b>TOTAL MC+/MAF/TMA</b>					
FAMILIES	1,064	1,475	1,254	5,694	31,120
PARENTS/CARETAKERS	237	365	400	1,455	9,802
CHILDREN	2,062	2,841	2,433	10,836	61,662
CASES CLOSED	53	94	44	265	1,479
<b>*** NEWBORNS</b>	120	151	110	697	2,508
<b>*** BCCT</b>					
PERSONS	0	3	2	10	61
PRESUMPTIVE ELIGIBILITY PERSONS	0	0	0	1	3
<b>*** MC+ FOR PREGNANT WOMEN</b>					
APPLICATIONS RECEIVED	20	31	25	171	724
APPLICATIONS APPROVED	12	28	23	109	405
APPLICATIONS REJECTED	4	7	4	45	285
APPLICATIONS PENDING	4	6	3	51	191
MC+ FOR PREGNANT WOMEN	125	192	156	780	3,220
EXTENDED WOMEN'S HEALTH	84	125	81	576	2,324
<b>*** REFUGEE</b>					
APPLICATIONS RECEIVED	0	0	0	5	12
APPLICATIONS APPROVED	0	0	0	5	10
APPLICATIONS REJECTED	0	0	0	0	1
APPLICATIONS PENDING	0	0	0	0	2
CASES	0	0	0	35	62
PERSONS	0	0	0	36	70
TOTAL PAYMENTS	\$0	\$0	\$0	\$272	\$642
CASES CLOSED	0	0	0	11	4
<b>*** SUPPLEMENTAL AID TO BLIND</b>					
APPLICATIONS RECEIVED	2	2	0	6	4
APPLICATIONS APPROVED	0	0	1	1	1
APPLICATIONS REJECTED	2	1	0	2	6
APPLICATIONS PENDING	0	2	1	7	10
PERSONS	2	4	5	15	87
TOTAL PAYMENTS	\$513	\$1,708	\$2,749	\$7,660	\$37,700
CASES CLOSED	0	0	0	2	1
<b>*** BLIND PENSION</b>					
APPLICATIONS RECEIVED	1	2	0	7	19
APPLICATIONS APPROVED	1	0	0	2	16
APPLICATIONS REJECTED	0	1	1	2	16
APPLICATIONS PENDING	0	2	1	9	33
PERSONS	8	11	8	66	507
TOTAL PAYMENTS	\$4,872	\$6,699	\$4,872	\$40,160	\$308,120
CASES CLOSED	0	0	0	1	5

**TABLE 9  
MO HEALTHNET ELIGIBILITY BY REGION AND COUNTY FOR SEPTEMBER 2008**

	SW VERNON	SW WEBSTER	SW WRIGHT	KC CLAY	KC JACKSON
<b>*** MEDICAL ASSISTANCE</b>					
APPLICATIONS RECEIVED	47	71	50	235	1,258
APPLICATIONS APPROVED	25	33	26	110	587
APPLICATIONS REJECTED	15	44	18	127	603
APPLICATIONS PENDING	51	87	59	263	1,899
SPENDDOWN PERSONS	109	106	159	440	1,937
NON-SPENDDOWN PERSONS	846	976	1,065	2,496	15,829
TWHA NON-PREMIUM PERSONS	0	0	1	1	9
TWHA PREMIUM PERSONS	5	1	2	21	44
CASES CLOSED	31	36	12	78	507
<b>*** MACC</b>					
APPLICATIONS RECEIVED	0	0	0	0	32
APPLICATIONS APPROVED	0	0	0	0	27
APPLICATIONS REJECTED	0	0	0	0	5
APPLICATIONS PENDING	0	0	0	0	0
PERSONS	30	0	1	76	334
CASES CLOSED	0	0	0	0	0
<b>*** NURSING CARE</b>					
APPLICATIONS RECEIVED	2	1	1	2	17
APPLICATIONS APPROVED	3	1	1	2	19
APPLICATIONS REJECTED	0	0	2	0	1
APPLICATIONS PENDING	1	0	0	1	3
PERSONS	28	31	3	189	732
RCF-II	20	25	3	164	473
RCF-I	8	6	0	25	183
SNF-ICF	0	0	0	0	76
TOTAL PAYMENTS	\$6,869	\$7,435	\$876	\$50,185	\$188,058
RCF-II	\$5,776	\$6,683	\$876	\$46,473	\$132,042
RCF-I	\$1,093	\$752	\$0	\$3,712	\$27,250
SNF/ICF	\$0	\$0	\$0	\$0	\$28,766
CASES CLOSED	0	2	0	0	12
<b>*** SSI ONLY</b>	1	1	8	2	15
<b>*** SSI-SP</b>					
PERSONS	0	1	3	1	7
TOTAL PAYMENTS	\$0	\$12	\$61	\$5	\$249
<b>*** SP ONLY</b>					
PERSONS	1	0	0	0	10
TOTAL PAYMENTS	\$62	\$0	\$0	\$0	\$1,052
<b>*** QMB</b>					
APPLICATIONS RECEIVED	3	20	26	61	222
APPLICATIONS APPROVED	2	3	5	31	104
APPLICATIONS REJECTED	1	11	21	28	101
APPLICATIONS PENDING	1	13	12	32	143
PERSONS	46	93	93	184	1,177
CASES CLOSED	1	2	6	2	9
<b>*** SLMB</b>					
APPLICATIONS RECEIVED	4	16	29	29	139
APPLICATIONS APPROVED	3	5	3	11	44
APPLICATIONS REJECTED	1	6	24	18	91
APPLICATIONS PENDING	1	7	13	18	97
PERSONS	76	118	116	311	1,695
CASES CLOSED	1	2	3	5	29
<b>*** VENDOR CASES</b>					
PERSONS	284	163	112	758	3,045
CASES CLOSED	2	1	5	21	108
<b>*** PE FOR KIDS</b>					
PERSONS	0	0	0	5	34

**TABLE 9  
MO HEALTHNET ELIGIBILITY BY REGION AND COUNTY FOR SEPTEMBER 2008**

	KC PLATTE	STL JEFFERSON	STL ST CHARLES	STL ST LOUIS COUNTY	STL ST LOUIS CITY
<b>*** MC+/MAF/TMA</b>					
APPLICATIONS RECEIVED	133	427	406	1,537	945
APPLICATIONS APPROVED	77	284	248	1,070	715
APPLICATIONS REJECTED	35	105	96	331	174
APPLICATIONS PENDING	55	143	174	512	288
<b>MC+</b>					
NON-CHIP POVERTY CHILDREN	1,150	4,490	4,020	20,752	14,569
CHIP NON-PREMIUM CHILDREN	272	1,237	847	5,209	2,772
CHIP PREMIUM CHILDREN	196	705	467	2,429	744
<b>MAF</b>					
PARENTS/CARETAKERS	356	1,688	1,318	7,834	8,031
CHILDREN	1,127	4,148	3,669	23,485	24,599
<b>TMA</b>					
PARENTS/CARETAKERS	72	375	264	1,690	1,588
CHILDREN	201	763	663	4,521	4,143
<b>TOTAL MC+/MAF/TMA</b>					
FAMILIES	1,607	6,403	5,270	29,038	22,887
PARENTS/CARETAKERS	428	2,063	1,582	9,524	9,619
CHILDREN	2,946	11,343	9,666	56,396	46,827
CASES CLOSED	87	254	231	1,225	785
<b>*** NEWBORNS</b>	176	734	817	2,744	1,827
<b>*** BCCT</b>					
PERSONS	3	20	15	103	110
PRESUMPTIVE ELIGIBILITY PERSONS	0	0	1	5	2
<b>*** MC+ FOR PREGNANT WOMEN</b>					
APPLICATIONS RECEIVED	43	128	140	492	349
APPLICATIONS APPROVED	25	98	86	310	232
APPLICATIONS REJECTED	15	35	45	159	114
APPLICATIONS PENDING	13	25	41	128	73
MC+ FOR PREGNANT WOMEN	211	829	775	2,788	1,849
EXTENDED WOMEN'S HEALTH	162	626	552	2,115	1,235
<b>*** REFUGEE</b>					
APPLICATIONS RECEIVED	0	0	0	3	31
APPLICATIONS APPROVED	0	0	0	2	32
APPLICATIONS REJECTED	0	0	0	1	0
APPLICATIONS PENDING	0	0	1	0	1
CASES	0	0	3	8	120
PERSONS	0	0	5	11	140
TOTAL PAYMENTS	\$0	\$0	\$564	\$428	\$4,265
CASES CLOSED	0	0	0	5	10
<b>*** SUPPLEMENTAL AID TO BLIND</b>					
APPLICATIONS RECEIVED	1	5	1	11	13
APPLICATIONS APPROVED	0	1	0	0	6
APPLICATIONS REJECTED	1	2	1	12	11
APPLICATIONS PENDING	3	4	4	26	11
PERSONS	2	17	6	135	128
TOTAL PAYMENTS	\$1,218	\$8,161	\$2,928	\$70,309	\$62,132
CASES CLOSED	0	0	0	3	2
<b>*** BLIND PENSION</b>					
APPLICATIONS RECEIVED	1	4	3	18	15
APPLICATIONS APPROVED	0	1	1	6	2
APPLICATIONS REJECTED	1	2	1	14	13
APPLICATIONS PENDING	3	4	8	31	23
PERSONS	12	65	72	446	247
TOTAL PAYMENTS	\$7,308	\$39,585	\$43,848	\$271,613	\$150,423
CASES CLOSED	0	0	0	2	3



**TABLE 9  
MO HEALTHNET ELIGIBILITY BY REGION AND COUNTY FOR SEPTEMBER 2008**

	KC PLATTE	STL JEFFERSON	STL ST CHARLES	STL ST LOUIS COUNTY	STL ST LOUIS CITY
<b>*** MEDICAL ASSISTANCE</b>					
APPLICATIONS RECEIVED	52	233	202	900	776
APPLICATIONS APPROVED	28	122	87	447	434
APPLICATIONS REJECTED	37	121	84	415	330
APPLICATIONS PENDING	61	233	229	1,111	1,076
SPENDDOWN PERSONS	106	574	447	2,017	1,355
NON-SPENDDOWN PERSONS	643	3,263	2,375	15,966	18,419
TWHA NON-PREMIUM PERSONS	2	2	18	11	7
TWHA PREMIUM PERSONS	5	13	35	42	30
CASES CLOSED	29	74	64	279	297
<b>*** MACC</b>					
APPLICATIONS RECEIVED	0	25	0	72	23
APPLICATIONS APPROVED	0	23	0	66	21
APPLICATIONS REJECTED	0	4	0	5	5
APPLICATIONS PENDING	0	0	0	2	4
PERSONS	1	44	49	355	48
CASES CLOSED	0	0	0	0	0
<b>*** NURSING CARE</b>					
APPLICATIONS RECEIVED	4	18	8	26	14
APPLICATIONS APPROVED	1	16	1	16	14
APPLICATIONS REJECTED	0	3	2	10	7
APPLICATIONS PENDING	4	2	4	16	3
PERSONS	70	337	122	527	699
RCF-II	42	198	79	426	579
RCF-I	28	136	42	81	119
SNF-ICF	0	3	1	20	1
TOTAL PAYMENTS	\$16,380	\$76,258	\$28,057	\$138,623	\$183,146
RCF-II	\$12,122	\$54,011	\$21,291	\$118,749	\$164,593
RCF-I	\$4,258	\$21,077	\$6,376	\$12,406	\$18,163
SNF/ICF	\$0	\$1,170	\$390	\$7,468	\$390
CASES CLOSED	5	10	4	6	8
<b>*** SSI ONLY</b>	0	5	2	77	107
<b>*** SSI-SP</b>					
PERSONS	0	0	0	11	19
TOTAL PAYMENTS	\$0	\$0	\$0	\$328	\$1,317
<b>*** SP ONLY</b>					
PERSONS	0	0	1	2	3
TOTAL PAYMENTS	\$0	\$0	\$37	\$104	\$147
<b>*** QMB</b>					
APPLICATIONS RECEIVED	9	37	39	107	67
APPLICATIONS APPROVED	4	13	15	32	34
APPLICATIONS REJECTED	10	19	19	72	41
APPLICATIONS PENDING	9	14	21	76	36
PERSONS	49	222	305	1,166	877
CASES CLOSED	0	5	4	19	9
<b>*** SLMB</b>					
APPLICATIONS RECEIVED	9	34	20	37	24
APPLICATIONS APPROVED	0	12	6	21	13
APPLICATIONS REJECTED	14	20	13	16	8
APPLICATIONS PENDING	6	8	10	11	11
PERSONS	60	358	346	1,168	778
CASES CLOSED	4	4	8	10	8
<b>*** VENDOR CASES</b>					
PERSONS	180	855	630	4,726	1,688
CASES CLOSED	10	27	26	115	51
<b>*** PE FOR KIDS</b>					
PERSONS	0	0	0	0	4

**TABLE 10  
MC+ AND MAF APPLICATIONS  
SEPTEMBER 2008**

		# RECEIVED	# APPROVED	# REJECTED	PERCENT REJECTED	TOTAL RESOLVED	DAYS FOR APPLICATION RESOLUTION			% OVER 30 DAYS	AVERAGE DAYS
							15 DAYS OR LESS	16-30 DAYS	OVER 30 DAYS		
NW REGION	ANDREW	40	27	3	10.0%	30	23	5	2	6.7%	10
	ATCHISON	9	8	3	27.3%	11	7	3	1	9.1%	16
	BUCHANAN	499	311	156	33.4%	467	300	154	13	2.8%	12
	CALDWELL	24	18	7	28.0%	25	13	11	1	4.0%	14
	CARROLL	24	16	2	11.1%	18	10	7	1	5.6%	14
	CASS	182	128	43	25.1%	171	97	58	16	9.4%	15
	CHARITON	19	16	6	27.3%	22	15	5	2	9.1%	12
	CLINTON	44	34	12	26.1%	46	27	17	2	4.3%	14
	COOPER	38	26	7	21.2%	33	19	12	2	6.1%	14
	DAVISS	27	16	6	27.3%	22	10	12	0	0.0%	14
	DE KALB	28	12	7	36.8%	19	9	8	2	10.5%	18
	GENTRY	16	9	2	18.2%	11	7	4	0	0.0%	10
	GRUNDY	36	24	6	20.0%	30	21	6	3	10.0%	13
	HARRISON	23	14	5	26.3%	19	13	6	0	0.0%	10
	HOLT	11	9	1	10.0%	10	9	1	0	0.0%	7
	JOHNSON	121	75	41	35.3%	116	76	32	8	6.9%	13
	LAFAYETTE	90	62	21	25.3%	83	51	25	7	8.4%	13
	LINN	34	19	8	29.6%	27	17	10	0	0.0%	12
	LIVINGSTON	37	32	17	34.7%	49	13	33	3	6.1%	22
	MERCER	5	3	2	40.0%	5	4	1	0	0.0%	8
	NODAWAY	42	19	8	29.6%	27	19	6	2	7.4%	11
	PETTIS	149	104	38	26.8%	142	83	55	4	2.8%	13
	PUTNAM	18	10	0	0.0%	10	5	5	0	0.0%	16
	RAY	50	38	7	15.6%	45	28	17	0	0.0%	11
	SALINE	104	82	30	26.8%	112	79	24	9	8.0%	12
	SULLIVAN	24	18	6	25.0%	24	14	7	3	12.5%	16
	WORTH	6	3	0	0.0%	3	3	0	0	0.0%	7
	NW TOTAL	1,700	1,133	444	28.2%	1,577	972	524	81	5.1%	13
NE REGION	ADAIR	60	41	14	25.5%	55	35	20	0	0.0%	13
	AUDRAIN	70	43	24	35.8%	67	37	25	5	7.5%	15
	BOONE	317	213	76	26.3%	289	179	87	23	8.0%	14
	CALLAWAY	85	59	26	30.6%	85	46	32	7	8.2%	15
	CLARK	22	21	3	12.5%	24	15	7	2	8.3%	16
	COLE	147	103	38	27.0%	141	84	41	16	11.3%	16
	FRANKLIN	270	130	89	40.6%	219	118	78	23	10.5%	16
	GASCONADE	29	22	3	12.0%	25	17	8	0	0.0%	13
	HOWARD	16	12	2	14.3%	14	12	2	0	0.0%	7
	KNOX	6	6	0	0.0%	6	4	1	1	16.7%	12
	LEWIS	27	14	6	30.0%	20	8	12	0	0.0%	20
	LINCOLN	132	77	28	26.7%	105	69	31	5	4.8%	12
	MACON	40	27	7	20.6%	34	22	12	0	0.0%	11
	MARION	82	59	23	28.0%	82	37	28	17	20.7%	20
	MONROE	22	12	6	33.3%	18	11	7	0	0.0%	12
	MONTGOMERY	24	22	6	21.4%	28	19	8	1	3.6%	13
	OSAGE	23	19	3	13.6%	22	18	3	1	4.5%	8
	PIKE	37	30	6	16.7%	36	17	18	1	2.8%	15
	RALLS	20	18	6	25.0%	24	13	10	1	4.2%	16
	RANDOLPH	65	55	12	17.9%	67	44	16	7	10.4%	12
	SCHUYLER	10	8	1	11.1%	9	6	3	0	0.0%	9
	SCOTLAND	9	6	2	25.0%	8	7	1	0	0.0%	5
	SHELBY	14	6	5	45.5%	11	5	5	1	9.1%	16
	WARREN	83	62	8	11.4%	70	55	15	0	0.0%	8
	NE TOTAL	1,610	1,065	394	27.0%	1,459	878	470	111	7.6%	14
SE REGION	BOLLINGER	42	27	10	27.0%	37	24	9	4	10.8%	13
	BUTLER	161	131	29	18.1%	160	112	40	8	5.0%	11
	CAPE GIRARDEAU	193	140	45	24.3%	185	109	73	3	1.6%	13
	CARTER	31	25	5	16.7%	30	21	5	4	13.3%	12
	CRAWFORD	69	55	28	33.7%	83	53	29	1	1.2%	12
	DENT	39	23	8	25.8%	31	25	6	0	0.0%	9
	DUNKLIN	131	98	24	19.7%	122	80	38	4	3.3%	12
	HOWELL	154	102	34	25.0%	136	85	42	9	6.6%	14

**TABLE 10  
MC+ AND MAF APPLICATIONS  
SEPTEMBER 2008**

		# RECEIVED	# APPROVED	# REJECTED	PERCENT REJECTED	TOTAL RESOLVED	DAYS FOR APPLICATION RESOLUTION			% OVER 30 DAYS	AVERAGE DAYS
							15 DAYS OR LESS	16-30 DAYS	OVER 30 DAYS		
SE REGION	IRON	24	16	10	38.5%	26	14	12	0	0.0%	13
	MADISON	43	30	9	23.1%	39	35	4	0	0.0%	6
	MARIES	16	15	0	0.0%	15	15	0	0	0.0%	6
	MISSISSIPPI	52	35	10	22.2%	45	30	12	3	6.7%	11
	NEW MADRID	67	43	15	25.9%	58	37	20	1	1.7%	13
	OREGON	40	36	7	16.3%	43	29	13	1	2.3%	11
	PEMISCOT	74	54	14	20.6%	68	48	18	2	2.9%	10
	PERRY	55	43	10	18.9%	53	38	12	3	5.7%	12
	PHELPS	123	102	26	20.3%	128	60	64	4	3.1%	16
	PULASKI	119	75	33	30.6%	108	43	56	9	8.3%	20
	REYNOLDS	16	11	1	8.3%	12	8	3	1	8.3%	9
	RIPLEY	51	34	6	15.0%	40	29	9	2	5.0%	10
	ST FRANCOIS	194	143	35	19.7%	178	123	43	12	6.7%	11
	STE GENEVIEVE	33	27	8	22.9%	35	25	6	4	11.4%	12
	SCOTT	166	111	25	18.4%	136	99	33	4	2.9%	10
	SHANNON	19	14	8	36.4%	22	15	6	1	4.5%	11
	STODDARD	113	71	28	28.3%	99	72	23	4	4.0%	10
	TEXAS	66	56	19	25.3%	75	55	19	1	1.3%	11
	WASHINGTON	79	54	21	28.0%	75	48	23	4	5.3%	12
	WAYNE	50	35	13	27.1%	48	29	17	2	4.2%	13
	SE TOTAL	2,220	1,606	481	23.0%	2,087	1,361	635	91	4.4%	12
SW REGION	BARRY	138	90	35	28.0%	125	83	33	9	7.2%	12
	BARTON	35	24	7	22.6%	31	22	7	2	6.5%	11
	BATES	51	33	11	25.0%	44	26	16	2	4.5%	13
	BENTON	57	48	7	12.7%	55	48	6	1	1.8%	5
	CAMDEN	141	106	37	25.9%	143	93	35	15	10.5%	13
	CEDAR	39	31	5	13.9%	36	29	7	0	0.0%	6
	CHRISTIAN	219	144	65	31.1%	209	133	66	10	4.8%	13
	DADE	24	22	5	18.5%	27	20	6	1	3.7%	9
	DALLAS	60	42	8	16.0%	50	40	9	1	2.0%	7
	DOUGLAS	41	31	10	24.4%	41	31	10	0	0.0%	9
	GREENE	715	457	188	29.1%	645	349	250	46	7.1%	15
	HENRY	64	40	13	24.5%	53	35	16	2	3.8%	13
	HICKORY	31	20	9	31.0%	29	19	9	1	3.4%	13
	JASPER	396	259	116	30.9%	375	215	124	36	9.6%	16
	LACLEDE	123	85	29	25.4%	114	72	35	7	6.1%	13
	LAWRENCE	134	96	29	23.2%	125	77	40	8	6.4%	13
	MCDONALD	131	82	41	33.3%	123	73	42	8	6.5%	14
	MILLER	82	55	18	24.7%	73	44	26	3	4.1%	14
	MONITEAU	18	14	4	22.2%	18	9	5	4	22.2%	18
	MORGAN	63	50	8	13.8%	58	39	17	2	3.4%	10
	NEWTON	191	127	44	25.7%	171	86	77	8	4.7%	16
	OZARK	22	18	9	33.3%	27	15	12	0	0.0%	13
	POLK	87	69	24	25.8%	93	59	30	4	4.3%	13
	ST CLAIR	26	15	6	28.6%	21	14	5	2	9.5%	12
	STONE	73	52	28	35.0%	80	44	32	4	5.0%	16
	TANEY	249	159	72	31.2%	231	136	81	14	6.1%	14
	VERNON	62	46	19	29.2%	65	47	17	1	1.5%	10
	WEBSTER	127	77	40	34.2%	117	69	38	10	8.5%	13
	WRIGHT	77	51	19	27.1%	70	50	17	3	4.3%	9
	SW TOTAL	3,476	2,343	906	27.9%	3,249	1,977	1,068	204	6.3%	14
KC REGION	CLAY	430	300	99	24.8%	399	247	115	37	9.3%	14
	JACKSON	2,093	1,441	447	23.7%	1,888	1,080	674	134	7.1%	15
	PLATTE	133	77	35	31.3%	112	72	37	3	2.7%	13
	KC TOTAL	2,656	1,818	581	24.2%	2,399	1,399	826	174	7.3%	15
STL REGION	JEFFERSON	427	284	105	27.0%	389	244	113	32	8.2%	13
	ST CHARLES	406	248	96	27.9%	344	199	112	33	9.6%	15
	ST LOUIS COUNTY	1,537	1,070	331	23.6%	1,401	866	392	143	10.2%	15
	ST LOUIS CITY	945	715	174	19.6%	889	575	236	78	8.8%	13
	STL TOTAL	3,315	2,317	706	23.4%	3,023	1,884	853	286	9.5%	14
STATEWIDE		14,977	10,282	3,512	25.5%	13,794	8,471	4,376	947	6.9%	14

**TABLE 11  
MC+ FOR PREGNANT WOMEN APPLICATIONS  
SEPTEMBER 2008**

		# RECEIVED	# APPROVED	# REJECTED	PERCENT REJECTED	TOTAL RESOLVED	DAYS FOR APPLICATION RESOLUTION		% OVER 15 DAYS	AVERAGE DAYS
							15 DAYS OR LESS	16 DAYS OR MORE		
NW REGION	ANDREW	3	4	1	20.0%	5	4	1	20.0%	9
	ATCHISON	6	6	1	14.3%	7	7	0	0.0%	7
	BUCHANAN	138	83	49	37.1%	132	125	7	5.3%	7
	CALDWELL	9	7	2	22.2%	9	9	0	0.0%	7
	CARROLL	2	4	0	0.0%	4	4	0	0.0%	7
	CASS	47	34	15	30.6%	49	41	8	16.3%	11
	CHARITON	5	4	1	20.0%	5	4	1	20.0%	7
	CLINTON	4	4	0	0.0%	4	3	1	25.0%	10
	COOPER	5	7	1	12.5%	8	8	0	0.0%	3
	DAVISS	3	3	1	25.0%	4	4	0	0.0%	0
	DE KALB	8	5	3	37.5%	8	7	1	12.5%	7
	GENTRY	3	2	2	50.0%	4	3	1	25.0%	12
	GRUNDY	10	6	1	14.3%	7	7	0	0.0%	2
	HARRISON	8	4	4	50.0%	8	7	1	12.5%	7
	HOLT	0	0	0	0.0%	0	0	0	0.0%	0
	JOHNSON	43	28	15	34.9%	43	39	4	9.3%	9
	LAFAYETTE	25	18	9	33.3%	27	26	1	3.7%	4
	LINN	14	10	3	23.1%	13	13	0	0.0%	7
	LIVINGSTON	8	9	2	18.2%	11	10	1	9.1%	7
	MERCER	1	2	0	0.0%	2	2	0	0.0%	0
	NODAWAY	18	17	2	10.5%	19	17	2	10.5%	7
	PETTIS	51	28	16	36.4%	44	41	3	6.8%	7
	PUTNAM	8	4	4	50.0%	8	8	0	0.0%	11
	RAY	17	16	2	11.1%	18	16	2	11.1%	7
	SALINE	26	20	10	33.3%	30	28	2	6.7%	6
	SULLIVAN	7	3	2	40.0%	5	5	0	0.0%	6
	WORTH	1	0	0	0.0%	0	0	0	0.0%	0
	NW TOTAL	470	328	146	30.8%	474	438	36	7.6%	7
NE REGION	ADAIR	26	16	8	33.3%	24	24	0	0.0%	4
	AUDRAIN	22	11	8	42.1%	19	18	1	5.3%	9
	BOONE	101	77	30	28.0%	107	92	15	14.0%	10
	CALLAWAY	18	15	7	31.8%	22	18	4	18.2%	9
	CLARK	6	3	1	25.0%	4	4	0	0.0%	6
	COLE	57	39	14	26.4%	53	48	5	9.4%	7
	FRANKLIN	82	48	25	34.2%	73	66	7	9.6%	10
	GASCONADE	14	8	7	46.7%	15	14	1	6.7%	8
	HOWARD	2	4	1	20.0%	5	4	1	20.0%	12
	KNOX	2	2	1	33.3%	3	2	1	33.3%	9
	LEWIS	9	6	5	45.5%	11	10	1	9.1%	11
	LINCOLN	28	20	9	31.0%	29	26	3	10.3%	8
	MACON	8	4	6	60.0%	10	9	1	10.0%	10
	MARION	28	18	10	35.7%	28	26	2	7.1%	8
	MONROE	5	5	2	28.6%	7	7	0	0.0%	5
	MONTGOMERY	13	11	3	21.4%	14	12	2	14.3%	9
	OSAGE	10	6	2	25.0%	8	8	0	0.0%	5
	PIKE	20	17	3	15.0%	20	18	2	10.0%	8
	RALLS	6	2	3	60.0%	5	5	0	0.0%	6
	RANDOLPH	23	17	5	22.7%	22	22	0	0.0%	3
	SCHUYLER	3	2	0	0.0%	2	2	0	0.0%	6
	SCOTLAND	3	2	2	50.0%	4	4	0	0.0%	9
	SHELBY	7	5	0	0.0%	5	5	0	0.0%	6
	WARREN	23	24	2	7.7%	26	25	1	3.8%	7
	NE TOTAL	516	362	154	29.8%	516	469	47	9.1%	8
SE REGION	BOLLINGER	7	9	2	18.2%	11	10	1	9.1%	9
	BUTLER	50	39	9	18.8%	48	47	1	2.1%	5
	CAPE GIRARDEAU	69	45	22	32.8%	67	63	4	6.0%	8
	CARTER	2	3	1	25.0%	4	4	0	0.0%	9
	CRAWFORD	23	23	7	23.3%	30	30	0	0.0%	9
	DENT	23	17	3	15.0%	20	19	1	5.0%	8
	DUNKLIN	35	23	13	36.1%	36	35	1	2.8%	7
	HOWELL	53	36	8	18.2%	44	41	3	6.8%	7

**TABLE 11  
MC+ FOR PREGNANT WOMEN APPLICATIONS  
SEPTEMBER 2008**

		# RECEIVED	# APPROVED	# REJECTED	PERCENT REJECTED	TOTAL RESOLVED	DAYS FOR APPLICATION RESOLUTION		% OVER 15 DAYS	AVERAGE DAYS
							15 DAYS OR LESS	16 DAYS OR MORE		
SE REGION	IRON	12	11	1	8.3%	12	12	0	0.0%	6
	MADISON	8	9	2	18.2%	11	11	0	0.0%	3
	MARIES	16	14	3	17.6%	17	17	0	0.0%	6
	MISSISSIPPI	23	20	5	20.0%	25	24	1	4.0%	7
	NEW MADRID	28	24	7	22.6%	31	28	3	9.7%	5
	OREGON	13	11	1	8.3%	12	12	0	0.0%	5
	PEMISCOT	25	18	10	35.7%	28	26	2	7.1%	9
	PERRY	14	10	1	9.1%	11	11	0	0.0%	4
	PHELPS	43	27	13	32.5%	40	39	1	2.5%	8
	PULASKI	40	19	17	47.2%	36	31	5	13.9%	11
	REYNOLDS	3	3	0	0.0%	3	3	0	0.0%	7
	RIPLEY	13	11	2	15.4%	13	12	1	7.7%	7
	ST FRANCOIS	54	49	11	18.3%	60	57	3	5.0%	6
	STE GENEVIEVE	10	5	2	28.6%	7	6	1	14.3%	6
	SCOTT	37	26	11	29.7%	37	36	1	2.7%	8
	SHANNON	13	10	0	0.0%	10	10	0	0.0%	5
	STODDARD	32	28	10	26.3%	38	34	4	10.5%	8
	TEXAS	28	22	6	21.4%	28	27	1	3.6%	6
	WASHINGTON	28	23	8	25.8%	31	29	2	6.5%	7
	WAYNE	10	10	3	23.1%	13	12	1	7.7%	5
	SE TOTAL	712	545	178	24.6%	723	686	37	5.1%	7
SW REGION	BARRY	53	34	16	32.0%	50	49	1	2.0%	7
	BARTON	6	6	0	0.0%	6	6	0	0.0%	4
	BATES	22	9	5	35.7%	14	13	1	7.1%	9
	BENTON	16	14	3	17.6%	17	16	1	5.9%	5
	CAMDEN	35	26	9	25.7%	35	33	2	5.7%	7
	CEDAR	15	10	6	37.5%	16	15	1	6.3%	6
	CHRISTIAN	58	40	17	29.8%	57	54	3	5.3%	8
	DADE	10	8	3	27.3%	11	11	0	0.0%	6
	DALLAS	17	12	5	29.4%	17	15	2	11.8%	8
	DOUGLAS	5	4	1	20.0%	5	5	0	0.0%	1
	GREENE	248	173	78	31.1%	251	232	19	7.6%	8
	HENRY	24	15	8	34.8%	23	22	1	4.3%	7
	HICKORY	8	8	1	11.1%	9	7	2	22.2%	9
	JASPER	150	88	59	40.1%	147	132	15	10.2%	8
	LACLEDE	39	33	6	15.4%	39	36	3	7.7%	7
	LAWRENCE	41	37	4	9.8%	41	38	3	7.3%	6
	MCDONALD	38	24	14	36.8%	38	35	3	7.9%	6
	MILLER	31	19	10	34.5%	29	28	1	3.4%	8
	MONITEAU	8	6	2	25.0%	8	7	1	12.5%	6
	MORGAN	20	13	2	13.3%	15	14	1	6.7%	4
	NEWTON	57	33	18	35.3%	51	42	9	17.6%	8
	OZARK	9	7	0	0.0%	7	7	0	0.0%	1
	POLK	30	24	10	29.4%	34	34	0	0.0%	6
	ST CLAIR	3	3	0	0.0%	3	3	0	0.0%	3
	STONE	28	11	7	38.9%	18	18	0	0.0%	7
	TANEY	76	39	24	38.1%	63	59	4	6.3%	7
	VERNON	20	12	4	25.0%	16	15	1	6.3%	2
	WEBSTER	31	28	7	20.0%	35	34	1	2.9%	5
	WRIGHT	25	23	4	14.8%	27	27	0	0.0%	5
	SW TOTAL	1,123	759	323	29.9%	1,082	1,007	75	6.9%	7
KC REGION	CLAY	171	109	45	29.2%	154	141	13	8.4%	8
	JACKSON	724	405	285	41.3%	690	619	71	10.3%	9
	PLATTE	43	25	15	37.5%	40	39	1	2.5%	6
	KC TOTAL	938	539	345	39.0%	884	799	85	9.6%	9
STL REGION	JEFFERSON	128	98	35	26.3%	133	128	5	3.8%	7
	ST CHARLES	140	86	45	34.4%	131	121	10	7.6%	7
	ST LOUIS COUNTY	492	310	159	33.9%	469	419	50	10.7%	8
	ST LOUIS CITY	349	232	114	32.9%	346	317	29	8.4%	8
	STL TOTAL	1,109	726	353	32.7%	1,079	985	94	8.7%	8
STATEWIDE		4,868	3,259	1,499	31.5%	4,758	4,384	374	7.9%	8

**TABLE 12  
MC+, MAF AND TMA FAMILIES  
SEPTEMBER 2008**

		NON-CHIP CHILD AND PARENT FAMILIES	NON-CHIP CHILD ONLY FAMILIES	CHIP FAMILIES	CHIP/NON-CHIP CHILD AND PARENT FAMILIES	CHIP/NON-CHIP CHILD ONLY FAMILIES	TOTAL FAMILIES RECEIVING
NW REGION	ANDREW	75	261	75	0	15	426
	ATCHISON	29	94	41	0	7	171
	BUCHANAN	1,171	2,567	444	6	122	4,310
	CALDWELL	97	176	47	0	10	330
	CARROLL	119	211	69	0	14	413
	CASS	809	1,636	445	3	103	2,996
	CHARITON	51	151	32	0	12	246
	CLINTON	103	329	62	2	23	519
	COOPER	143	343	122	2	12	622
	DAVISS	72	207	48	0	12	339
	DE KALB	54	195	47	0	13	309
	GENTRY	34	114	38	0	11	197
	GRUNDY	94	250	51	0	14	409
	HARRISON	63	273	77	0	20	433
	HOLT	28	92	37	0	10	167
	JOHNSON	418	864	199	2	53	1,536
	LAFAYETTE	346	742	169	1	47	1,305
	LINN	107	318	78	0	19	522
	LIVINGSTON	152	312	91	0	19	574
	MERCER	27	74	24	0	5	130
	NODAWAY	82	245	82	0	10	419
	PETTIS	510	1,314	256	1	80	2,161
	PUTNAM	43	114	51	0	13	221
	RAY	222	454	85	0	24	785
	SALINE	296	639	131	0	41	1,107
	SULLIVAN	70	190	40	0	13	313
	WORTH	6	65	18	0	2	91
	NW TOTAL	5,221	12,230	2,859	17	724	21,051
NE REGION	ADAIR	163	523	147	1	34	868
	AUDRAIN	242	634	132	2	38	1,048
	BOONE	1,306	2,819	624	1	146	4,896
	CALLAWAY	424	796	205	3	47	1,475
	CLARK	67	184	68	1	20	340
	COLE	633	1,304	246	1	67	2,251
	FRANKLIN	692	1,639	409	1	111	2,852
	GASCONADE	121	295	82	0	20	518
	HOWARD	73	255	74	0	15	417
	KNOX	21	113	33	0	5	172
	LEWIS	77	193	78	0	19	367
	LINCOLN	595	1,002	243	2	59	1,901
	MACON	101	367	114	0	34	616
	MARION	349	856	210	2	43	1,460
	MONROE	49	193	42	0	12	296
	MONTGOMERY	140	299	83	0	18	540
	OSAGE	68	192	49	0	14	323
	PIKE	152	370	108	3	28	661
	RALLS	57	198	52	2	10	319
	RANDOLPH	332	719	175	1	33	1,260
	SCHUYLER	45	103	41	0	8	197
	SCOTLAND	20	100	48	1	4	173
	SHELBY	40	170	54	0	15	279
	WARREN	349	632	147	3	38	1,169
	NE TOTAL	6,116	13,956	3,464	24	838	24,398
SE REGION	BOLLINGER	145	364	102	0	21	632
	BUTLER	827	1,611	381	1	73	2,893
	CAPE GIRARDEAU	699	1,710	365	3	66	2,843
	CARTER	97	303	58	0	20	478
	CRAWFORD	379	698	180	1	51	1,309
	DENT	220	493	132	0	37	882
	DUNKLIN	815	1,486	283	1	67	2,652
	HOWELL	558	1,415	337	3	84	2,397

**TABLE 12  
MC+, MAF AND TMA FAMILIES  
SEPTEMBER 2008**

		NON-CHIP CHILD AND PARENT FAMILIES	NON-CHIP CHILD ONLY FAMILIES	CHIP FAMILIES	CHIP/NON-CHIP CHILD AND PARENT FAMILIES	CHIP/NON-CHIP CHILD ONLY FAMILIES	TOTAL FAMILIES RECEIVING
SE REGION	IRON	148	336	91	0	19	594
	MADISON	163	357	115	2	25	662
	MARIES	95	180	55	1	8	339
	MISSISSIPPI	294	614	152	0	25	1,085
	NEW MADRID	424	724	196	1	29	1,374
	OREGON	131	405	127	0	26	689
	PEMISCOT	604	909	167	0	26	1,706
	PERRY	182	383	92	0	34	691
	PHELPS	523	1,041	270	1	68	1,903
	PULASKI	371	776	199	0	45	1,391
	REYNOLDS	110	222	67	1	16	416
	RIPLEY	306	614	176	3	31	1,130
	ST FRANCOIS	924	1,682	368	4	83	3,061
	STE GENEVIEVE	149	323	86	1	13	572
	SCOTT	749	1,500	330	3	79	2,661
	SHANNON	120	329	95	0	21	565
	STODDARD	371	975	325	0	52	1,723
	TEXAS	296	756	229	0	28	1,309
	WASHINGTON	539	915	185	0	43	1,682
	WAYNE	176	551	141	1	19	888
	SE TOTAL	10,415	21,672	5,304	27	1,109	38,527
SW REGION	BARRY	446	1,162	202	1	51	1,862
	BARTON	177	386	103	0	14	680
	BATES	147	425	105	0	18	695
	BENTON	257	555	153	0	32	997
	CAMDEN	327	1,013	282	2	63	1,687
	CEDAR	234	421	114	2	22	793
	CHRISTIAN	484	1,589	451	5	125	2,654
	DADE	72	231	80	0	16	399
	DALLAS	219	483	164	1	25	892
	DOUGLAS	189	494	141	1	40	865
	GREENE	2,356	6,071	1,258	7	341	10,033
	HENRY	266	581	151	2	40	1,040
	HICKORY	77	256	84	0	21	438
	JASPER	1,309	3,731	682	6	196	5,924
	LACLEDE	422	1,279	269	0	62	2,032
	LAWRENCE	361	1,043	245	0	81	1,730
	MCDONALD	289	952	151	0	49	1,441
	MILLER	313	783	234	3	61	1,394
	MONITEAU	126	324	100	0	17	567
	MORGAN	226	632	166	1	41	1,066
	NEWTON	450	1,552	343	0	91	2,436
	OZARK	124	331	88	0	22	565
	POLK	352	910	231	1	43	1,537
	ST CLAIR	117	284	67	1	11	480
	STONE	226	804	230	4	50	1,314
	TANEY	367	1,523	369	1	103	2,363
	VERNON	203	653	167	0	41	1,064
	WEBSTER	305	900	216	2	52	1,475
	WRIGHT	328	710	169	0	47	1,254
	SW TOTAL	10,769	30,078	7,015	40	1,775	49,677
KC REGION	CLAY	1,274	3,383	821	7	209	5,694
	JACKSON	9,217	17,765	3,148	25	965	31,120
	PLATTE	385	946	231	2	43	1,607
	KC TOTAL	10,876	22,094	4,200	34	1,217	38,421
STL REGION	JEFFERSON	1,785	3,440	976	10	192	6,403
	ST CHARLES	1,434	3,031	640	8	157	5,270
	ST LOUIS COUNTY	9,026	15,465	3,653	24	870	29,038
	ST LOUIS CITY	9,239	11,489	1,691	9	459	22,887
	STL TOTAL	21,484	33,425	6,960	51	1,678	63,598
STATEWIDE		64,881	133,455	29,802	193	7,341	235,672

**TABLE 13  
MC+, MAF AND TMA CHILDREN  
SEPTEMBER 2008**

		MC+ POVERTY	MC+ CHIP NON-PREMIUM	MC+ CHIP PREMIUM	MAF	TMA	NEWBORNS	TOTAL CHILDREN
NW REGION	ANDREW	299	98	54	268	46	45	810
	ATCHISON	135	60	18	78	16	16	323
	BUCHANAN	2,980	639	276	3,549	558	469	8,471
	CALDWELL	248	67	35	265	61	33	709
	CARROLL	309	81	61	291	37	27	806
	CASS	2,294	564	425	2,100	407	293	6,083
	CHARITON	190	55	21	182	25	35	508
	CLINTON	459	99	49	347	55	65	1,074
	COOPER	438	134	102	370	84	87	1,215
	DAVISS	307	68	45	238	41	51	750
	DE KALB	236	68	44	179	38	30	595
	GENTRY	182	60	30	99	29	30	430
	GRUNDY	364	90	27	274	53	49	857
	HARRISON	403	97	75	209	62	58	904
	HOLT	129	46	39	87	23	20	344
	JOHNSON	1,186	273	147	1,078	195	187	3,066
	LAFAYETTE	933	237	127	918	211	161	2,587
	LINN	436	116	53	303	84	52	1,044
	LIVINGSTON	492	124	73	358	72	59	1,178
	MERCER	109	26	19	76	18	16	264
	NODAWAY	302	96	62	231	57	61	809
	PETTIS	1,879	387	193	1,518	293	153	4,423
	PUTNAM	185	48	57	116	13	25	444
	RAY	608	129	74	553	124	93	1,581
	SALINE	860	210	83	737	146	69	2,105
	SULLIVAN	217	61	32	246	21	39	616
	WORTH	93	25	16	31	11	4	180
	NW TOTAL	16,273	3,958	2,237	14,701	2,780	2,227	42,176
NE REGION	ADAIR	661	199	106	529	111	128	1,734
	AUDRAIN	819	199	97	746	106	138	2,105
	BOONE	3,612	769	492	3,552	670	551	9,646
	CALLAWAY	1,084	274	147	1,053	186	155	2,899
	CLARK	263	86	71	143	47	24	634
	COLE	1,639	353	156	1,782	311	264	4,505
	FRANKLIN	2,192	587	278	1,949	329	389	5,724
	GASCONADE	419	103	52	330	66	69	1,039
	HOWARD	362	93	60	232	42	48	837
	KNOX	134	39	27	89	22	18	329
	LEWIS	271	82	66	186	40	33	678
	LINCOLN	1,329	342	178	1,547	251	189	3,836
	MACON	561	163	83	306	66	56	1,235
	MARION	1,137	284	135	936	253	180	2,925
	MONROE	285	56	34	152	29	42	598
	MONTGOMERY	458	101	72	347	65	42	1,085
	OSAGE	256	75	34	198	45	39	647
	PIKE	512	158	81	404	101	72	1,328
	RALLS	247	63	35	177	33	44	599
	RANDOLPH	938	250	117	891	131	133	2,460
	SCHUYLER	164	51	37	112	14	19	397
	SCOTLAND	159	46	58	54	6	19	342
	SHELBY	236	74	47	135	49	31	572
	WARREN	870	213	105	881	177	84	2,330
	NE TOTAL	18,608	4,660	2,568	16,731	3,150	2,767	48,484
SE REGION	BOLLINGER	490	139	71	425	66	70	1,261
	BUTLER	2,052	454	232	2,095	355	227	5,415
	CAPE GIRARDEAU	2,116	461	227	1,930	363	248	5,345
	CARTER	438	85	39	293	32	55	942
	CRAWFORD	1,036	226	132	924	199	110	2,627
	DENT	695	193	97	605	108	92	1,790
	DUNKLIN	1,764	369	186	2,442	377	163	5,301
	HOWELL	2,013	479	217	1,625	263	267	4,864



**TABLE 13  
MC+, MAF AND TMA CHILDREN  
SEPTEMBER 2008**

		MC+ POVERTY	MC+ CHIP NON-PREMIUM	MC+ CHIP PREMIUM	MAF	TMA	NEWBORNS	TOTAL CHILDREN
SE REGION	IRON	462	129	45	400	69	55	1,160
	MADISON	524	149	75	411	81	66	1,306
	MARIES	248	68	37	237	43	38	671
	MISSISSIPPI	781	179	104	801	147	73	2,085
	NEW MADRID	889	233	113	1,066	206	87	2,594
	OREGON	557	143	88	422	81	38	1,329
	PEMISCOT	1,077	208	89	1,856	206	94	3,530
	PERRY	582	126	74	463	69	101	1,415
	PHELPS	1,456	399	152	1,193	247	167	3,614
	PULASKI	1,055	236	178	964	170	133	2,736
	REYNOLDS	325	89	47	255	56	33	805
	RIPLEY	831	232	96	786	146	67	2,158
	ST FRANCOIS	2,130	467	201	2,196	390	311	5,695
	STE GENEVIEVE	433	122	54	416	78	58	1,161
	SCOTT	1,893	450	198	2,014	348	119	5,022
	SHANNON	501	127	67	316	59	56	1,126
	STODDARD	1,225	336	242	1,049	177	146	3,175
	TEXAS	1,010	272	170	886	111	137	2,586
	WASHINGTON	1,119	229	142	1,380	286	150	3,306
	WAYNE	657	172	85	538	73	73	1,598
	SE TOTAL	28,359	6,772	3,458	27,988	4,806	3,234	74,617
SW REGION	BARRY	1,544	318	112	1,385	281	171	3,811
	BARTON	561	108	81	490	79	81	1,400
	BATES	576	93	108	484	78	81	1,420
	BENTON	669	182	123	692	95	77	1,838
	CAMDEN	1,407	359	214	960	185	155	3,280
	CEDAR	643	161	78	535	121	57	1,595
	CHRISTIAN	2,277	597	402	1,424	306	317	5,323
	DADE	311	79	80	206	59	22	757
	DALLAS	608	182	133	629	98	109	1,759
	DOUGLAS	725	168	134	563	104	58	1,752
	GREENE	8,051	1,757	879	6,655	1,195	1,379	19,916
	HENRY	747	207	107	690	125	82	1,958
	HICKORY	355	119	51	238	43	38	844
	JASPER	4,732	1,120	362	4,271	708	744	11,937
	LACLEDE	1,719	399	154	1,344	220	220	4,056
	LAWRENCE	1,457	358	189	1,106	228	192	3,530
	MCDONALD	1,267	272	81	1,135	151	154	3,060
	MILLER	1,093	310	210	854	159	124	2,750
	MONITEAU	465	138	73	323	66	67	1,132
	MORGAN	866	201	162	647	188	92	2,156
	NEWTON	2,132	500	243	1,615	206	300	4,996
	OZARK	451	123	61	349	64	50	1,098
	POLK	1,217	294	187	1,034	234	185	3,151
	ST CLAIR	369	97	28	336	49	49	928
	STONE	1,119	324	150	725	135	142	2,595
	TANEY	2,084	510	270	1,291	269	314	4,738
	VERNON	938	231	126	623	144	120	2,182
	WEBSTER	1,312	319	155	916	139	151	2,992
	WRIGHT	982	225	150	931	145	110	2,543
	SW TOTAL	40,677	9,751	5,103	32,451	5,874	5,641	99,497
KC REGION	CLAY	4,397	1,126	665	3,947	701	697	11,533
	JACKSON	22,398	4,861	2,274	27,940	4,189	2,508	64,170
	PLATTE	1,150	272	196	1,127	201	176	3,122
	KC TOTAL	27,945	6,259	3,135	33,014	5,091	3,381	78,825
STL REGION	JEFFERSON	4,490	1,237	705	4,148	763	734	12,077
	ST CHARLES	4,020	847	467	3,669	663	817	10,483
	ST LOUIS COUNTY	20,752	5,209	2,429	23,485	4,521	2,744	59,140
	ST LOUIS CITY	14,569	2,772	744	24,599	4,143	1,827	48,654
	STL TOTAL	43,831	10,065	4,345	55,901	10,090	6,122	130,354
STATEWIDE		175,693	41,465	20,846	180,786	31,791	23,372	473,953

**TABLE 14  
MC+, MAF AND TMA PARENTS/CARETAKERS  
SEPTEMBER 2008**

		MAF	TMA	MC+ FOR PREGNANT WOMEN	EXTENDED WOMEN'S HEALTH	TOTAL PARENTS/CARETAKERS
NW REGION	ANDREW	62	19	43	34	158
	ATCHISON	23	9	18	16	66
	BUCHANAN	1,079	237	574	373	2,263
	CALDWELL	95	21	58	35	209
	CARROLL	121	18	28	24	191
	CASS	745	172	350	242	1,509
	CHARITON	50	5	38	30	123
	CLINTON	101	23	55	69	248
	COOPER	126	41	78	73	318
	DAVISS	70	13	41	34	158
	DE KALB	46	15	36	24	121
	GENTRY	28	15	18	23	84
	GRUNDY	87	17	58	44	206
	HARRISON	54	25	47	50	176
	HOLT	24	8	13	17	62
	JOHNSON	391	99	226	128	844
	LAFAYETTE	327	67	149	126	669
	LINN	92	36	61	44	233
	LIVINGSTON	130	38	73	36	277
	MERCER	23	11	12	9	55
	NODAWAY	71	26	76	56	229
	PETTIS	466	119	276	163	1,024
	PUTNAM	50	6	24	19	99
	RAY	196	55	93	73	417
	SALINE	259	75	125	57	516
	SULLIVAN	65	15	38	14	132
	WORTH	4	4	3	8	19
	NW TOTAL	4,785	1,189	2,611	1,821	10,406
NE REGION	ADAIR	177	30	147	104	458
	AUDRAIN	225	42	147	100	514
	BOONE	1,137	283	610	440	2,470
	CALLAWAY	408	89	178	122	797
	CLARK	58	21	28	23	130
	COLE	563	125	333	178	1,199
	FRANKLIN	665	127	396	309	1,497
	GASCONADE	112	26	61	51	250
	HOWARD	66	17	38	36	157
	KNOX	16	9	23	18	66
	LEWIS	66	24	34	28	152
	LINCOLN	561	120	200	144	1,025
	MACON	80	33	69	55	237
	MARION	293	95	187	154	729
	MONROE	39	14	36	25	114
	MONTGOMERY	127	29	66	38	260
	OSAGE	64	15	31	34	144
	PIKE	127	53	104	53	337
	RALLS	48	22	44	32	146
	RANDOLPH	317	63	164	109	653
	SCHUYLER	38	13	23	17	91
	SCOTLAND	20	4	19	13	56
	SHELBY	29	20	41	23	113
	WARREN	333	76	152	81	642
	NE TOTAL	5,569	1,350	3,131	2,187	12,237
SE REGION	BOLLINGER	145	30	76	52	303
	BUTLER	770	174	333	169	1,446
	CAPE GIRARDEAU	607	156	353	243	1,359
	CARTER	93	24	45	31	193
	CRAWFORD	338	103	156	93	690
	DENT	216	51	111	71	449
	DUNKLIN	743	171	217	110	1,241
	HOWELL	531	110	333	180	1,154

NOTE: EXTENDED WOMEN'S HEALTH SERVICES IS A RESULT OF THE 1115 WAIVER.

**TABLE 14  
MC+, MAF AND TMA PARENTS/CARETAKERS  
SEPTEMBER 2008**

		MAF	TMA	MC+ FOR PREGNANT WOMEN	EXTENDED WOMEN'S HEALTH	TOTAL PARENTS/CARETAKERS
SE REGION	IRON	148	24	77	39	288
	MADISON	165	39	78	62	344
	MARIES	98	14	47	18	177
	MISSISSIPPI	255	69	104	72	500
	NEW MADRID	374	103	132	62	671
	OREGON	118	31	64	40	253
	PEMISCOT	560	82	148	62	852
	PERRY	173	37	104	52	366
	PHELPS	471	131	253	155	1,010
	PULASKI	347	59	165	145	716
	REYNOLDS	105	33	36	25	199
	RIPLEY	301	80	105	63	549
	ST FRANCOIS	871	214	374	228	1,687
	STE GENEVIEVE	140	37	70	41	288
	SCOTT	678	165	277	162	1,282
	SHANNON	110	36	68	40	254
	STODDARD	327	95	182	120	724
	TEXAS	296	49	170	109	624
	WASHINGTON	521	155	200	112	988
	WAYNE	176	32	75	55	338
	SE TOTAL	9,677	2,304	4,353	2,611	18,945
SW REGION	BARRY	421	100	218	166	905
	BARTON	170	38	57	61	326
	BATES	143	30	92	62	327
	BENTON	262	47	109	58	476
	CAMDEN	303	71	207	158	739
	CEDAR	224	71	86	43	424
	CHRISTIAN	451	117	358	279	1,205
	DADE	67	14	39	21	141
	DALLAS	223	46	104	88	461
	DOUGLAS	192	42	110	57	401
	GREENE	2,158	494	1,434	1,121	5,207
	HENRY	247	57	87	67	458
	HICKORY	69	22	43	23	157
	JASPER	1,162	303	786	614	2,865
	LACLEDE	383	100	282	186	951
	LAWRENCE	322	95	232	176	825
	MCDONALD	281	53	154	114	602
	MILLER	284	69	158	111	622
	MONITEAU	117	24	53	59	253
	MORGAN	201	66	113	77	457
	NEWTON	434	86	298	230	1,048
	OZARK	120	30	57	42	249
	POLK	338	103	187	117	745
	ST CLAIR	115	28	63	26	232
	STONE	205	64	155	131	555
	TANEY	334	84	318	286	1,022
	VERNON	175	62	125	84	446
	WEBSTER	306	59	192	125	682
	WRIGHT	318	82	156	81	637
	SW TOTAL	10,025	2,457	6,273	4,663	23,418
KC REGION	CLAY	1,197	258	780	576	2,811
	JACKSON	8,449	1,353	3,220	2,324	15,346
	PLATTE	356	72	211	162	801
	KC TOTAL	10,002	1,683	4,211	3,062	18,958
STL REGION	JEFFERSON	1,688	375	829	626	3,518
	ST CHARLES	1,318	264	775	552	2,909
	ST LOUIS COUNTY	7,834	1,690	2,788	2,115	14,427
	ST LOUIS CITY	8,031	1,588	1,849	1,235	12,703
	STL TOTAL	18,871	3,917	6,241	4,528	33,557
STATEWIDE		58,929	12,900	26,820	18,872	117,521

NOTE: EXTENDED WOMEN'S HEALTH SERVICES IS A RESULT OF THE 1115 WAIVER.

**TABLE 15  
NC AND MA APPLICATIONS FOR PERSONS < 65 YEARS OF AGE (EXCLUDING VENDOR)  
SEPTEMBER 2008**

		# RECEIVED	# APPROVED	# REJECTED	PERCENT REJECTED	TOTAL RESOLVED	DAYS FOR APPLICATION RESOLUTION					% OVER 90 DAYS	AVERAGE DAYS
							30 DAYS OR LESS	31-45 DAYS	46-90 DAYS	91-105 DAYS	OVER 105 DAYS		
NW REGION	ANDREW	11	9	10	52.6%	19	9	3	2	1	4	26.3%	51
	ATCHISON	7	5	4	44.4%	9	6	0	3	0	0	0.0%	24
	BUCHANAN	182	91	93	50.5%	184	84	23	45	12	20	17.4%	47
	CALDWELL	8	3	9	75.0%	12	4	3	5	0	0	0.0%	39
	CARROLL	19	7	8	57.1%	14	7	0	7	0	0	0.0%	38
	CASS	96	45	37	45.7%	81	27	12	27	2	13	18.5%	59
	CHARITON	9	4	5	55.6%	9	3	1	2	1	2	33.3%	68
	CLINTON	17	5	7	58.3%	12	10	1	1	0	0	0.0%	21
	COOPER	16	20	10	33.3%	30	9	1	14	1	5	20.0%	60
	DAVISS	9	5	0	0.0%	5	1	1	2	0	1	20.0%	69
	DE KALB	13	3	5	62.5%	8	2	1	3	1	1	25.0%	57
	GENTRY	10	6	4	44.4%	9	4	1	2	1	1	22.2%	66
	GRUNDY	24	15	4	22.2%	18	7	2	4	2	3	27.8%	56
	HARRISON	22	7	10	58.8%	17	9	2	6	0	0	0.0%	32
	HOLT	8	3	2	40.0%	5	2	1	1	1	0	20.0%	46
	JOHNSON	69	30	30	50.0%	60	33	12	9	2	4	10.0%	117
	LAFAYETTE	40	20	22	52.4%	42	18	6	12	0	6	14.3%	48
	LINN	20	12	9	42.9%	21	15	4	1	0	1	4.8%	26
	LIVINGSTON	25	13	16	55.2%	29	11	5	9	1	3	13.8%	58
	MERCER	11	4	4	50.0%	8	5	0	1	0	2	25.0%	59
	NODAWAY	39	7	12	63.2%	19	8	5	4	2	0	10.5%	38
	PETTIS	74	39	38	51.4%	74	25	7	33	3	6	12.2%	55
	PUTNAM	12	2	6	75.0%	8	2	3	1	0	2	25.0%	71
	RAY	29	12	14	56.0%	25	16	2	5	0	2	8.0%	36
	SALINE	58	24	27	54.0%	50	19	7	12	4	8	24.0%	55
	SULLIVAN	16	14	7	35.0%	20	9	3	5	1	2	15.0%	52
	WORTH	5	1	3	75.0%	4	1	0	3	0	0	0.0%	46
	NW TOTAL	849	406	396	50.0%	792	346	106	219	35	86	15.3%	55
NE REGION	ADAIR	62	23	34	63.0%	54	22	14	15	2	1	5.6%	40
	AUDRAIN	43	26	19	43.2%	44	17	2	15	2	8	22.7%	56
	BOONE	232	81	74	47.7%	155	72	19	42	6	16	14.2%	48
	CALLAWAY	61	27	24	48.0%	50	21	7	13	2	7	18.0%	58
	CLARK	8	8	11	57.9%	19	5	2	12	0	0	0.0%	48
	COLE	73	32	31	49.2%	63	23	6	14	5	15	31.7%	77
	FRANKLIN	91	52	50	49.5%	101	30	17	28	6	20	25.7%	65
	GASCONADE	18	14	10	41.7%	24	7	7	6	0	4	16.7%	57
	HOWARD	10	7	4	36.4%	11	3	1	4	0	3	27.3%	82
	KNOX	7	6	2	25.0%	8	4	0	2	0	2	25.0%	58
	LEWIS	10	3	12	80.0%	15	8	2	5	0	0	0.0%	30
	LINCOLN	56	34	24	43.6%	55	24	9	18	2	2	7.3%	41
	MACON	20	13	11	45.8%	24	12	2	9	0	1	4.2%	39
	MARION	49	16	36	69.2%	52	20	9	16	1	6	13.5%	49
	MONROE	14	4	4	57.1%	7	6	1	0	0	0	0.0%	10
	MONTGOMERY	18	13	5	27.8%	18	11	2	4	0	1	5.6%	31
	OSAGE	15	6	4	40.0%	10	4	4	2	0	0	0.0%	26
	PIKE	25	14	14	50.0%	28	14	2	10	1	1	7.1%	40
	RALLS	13	11	4	30.8%	13	7	0	4	1	1	15.4%	48
	RANDOLPH	45	21	24	54.5%	44	19	9	10	0	6	13.6%	51
	SCHUYLER	6	2	3	60.0%	5	1	0	3	0	1	20.0%	85
	SCOTLAND	9	3	3	50.0%	6	4	2	0	0	0	0.0%	21
	SHELBY	6	3	7	70.0%	10	5	1	4	0	0	0.0%	39
	WARREN	37	17	17	50.0%	34	15	2	8	2	7	26.5%	59
	NE TOTAL	928	436	427	50.2%	850	354	120	244	30	102	15.5%	52
SE REGION	BOLLINGER	28	16	15	50.0%	30	8	6	10	2	4	20.0%	68
	BUTLER	118	62	52	45.6%	114	51	19	25	6	13	16.7%	48
	CAPE GIRARDEAU	113	59	57	50.0%	114	57	19	29	3	6	7.9%	37
	CARTER	17	9	4	33.3%	12	8	1	2	1	0	8.3%	28
	CRAWFORD	60	31	19	38.8%	49	20	10	16	1	2	6.1%	45
	DENT	30	23	7	23.3%	30	11	7	8	2	2	13.3%	41
	DUNKLIN	119	58	44	43.6%	101	43	21	25	8	4	11.9%	42
	HOWELL	108	41	43	51.2%	84	34	14	25	3	8	13.1%	52

**TABLE 15**  
**NC AND MA APPLICATIONS FOR PERSONS < 65 YEARS OF AGE (EXCLUDING VENDOR)**  
**SEPTEMBER 2008**

SE REGION	IRON	# RECEIVED	# APPROVED	# REJECTED	PERCENT REJECTED	TOTAL RESOLVED	DAYS FOR APPLICATION RESOLUTION					% OVER 90 DAYS	AVERAGE DAYS
							30 DAYS OR LESS	31-45 DAYS	46-90 DAYS	91-105 DAYS	OVER 105 DAYS		
	MADISON	30	11	16	61.5%	26	14	6	2	1	3	15.4%	40
	MARIES	9	4	6	60.0%	10	5	1	4	0	0	0.0%	33
	MISSISSIPPI	33	13	12	50.0%	24	10	5	5	2	2	16.7%	44
	NEW MADRID	42	27	24	48.0%	50	20	6	20	1	3	8.0%	48
	OREGON	31	11	22	68.8%	32	20	5	5	1	1	6.3%	31
	PEMISCOT	63	42	22	34.4%	64	37	5	14	1	7	12.5%	39
	PERRY	46	11	24	70.6%	34	21	3	10	0	0	0.0%	29
	PHELPS	85	42	38	48.7%	78	29	16	30	1	2	3.8%	43
	PULASKI	50	28	23	45.1%	51	10	13	16	2	10	23.5%	63
	REYNOLDS	20	7	4	36.4%	11	4	1	4	1	1	18.2%	57
	RIPLEY	43	34	15	30.6%	49	21	8	12	3	5	16.3%	48
	ST FRANCOIS	145	69	61	48.8%	125	66	18	27	2	12	11.2%	44
	STE GENEVIEVE	26	14	13	48.1%	27	14	4	5	1	3	14.8%	45
	SCOTT	123	52	67	56.3%	119	46	26	41	3	3	5.0%	41
	SHANNON	11	8	5	41.7%	12	4	4	4	0	0	0.0%	39
	STODDARD	66	35	24	41.4%	58	29	7	15	1	6	12.1%	41
	TEXAS	44	19	31	62.0%	50	28	8	14	0	0	0.0%	32
	WASHINGTON	71	33	33	51.6%	64	29	4	22	4	5	14.1%	46
	WAYNE	52	14	19	57.6%	33	8	7	10	1	7	24.2%	60
	SE TOTAL	1,611	786	717	48.4%	1,481	657	249	410	52	113	11.1%	44
SW REGION	BARRY	49	22	34	61.8%	55	29	12	10	2	2	7.3%	33
	BARTON	23	11	9	45.0%	20	10	5	3	1	1	10.0%	37
	BATES	33	16	21	56.8%	37	19	4	12	2	0	5.4%	33
	BENTON	58	18	32	64.0%	50	37	2	11	0	0	0.0%	18
	CAMDEN	69	27	48	64.9%	74	33	20	15	3	3	8.1%	35
	CEDAR	22	15	12	44.4%	27	13	1	8	1	4	18.5%	49
	CHRISTIAN	87	44	53	55.8%	95	53	17	13	4	8	12.6%	40
	DADE	14	6	3	33.3%	9	5	1	0	0	3	33.3%	55
	DALLAS	24	17	14	46.7%	30	13	5	8	2	2	13.3%	43
	DOUGLAS	28	19	13	40.6%	32	22	3	6	1	0	3.1%	26
	GREENE	615	253	330	57.4%	575	334	78	107	15	41	9.7%	36
	HENRY	88	41	46	54.1%	85	51	14	12	2	6	9.4%	32
	HICKORY	30	10	18	64.3%	28	17	3	4	0	4	14.3%	40
	JASPER	321	150	160	52.8%	303	155	47	64	11	26	12.2%	41
	LACLEDE	69	33	32	49.2%	65	36	8	18	1	2	4.6%	36
	LAWRENCE	48	22	27	55.1%	49	27	6	10	0	6	12.2%	41
	MCDONALD	45	19	23	54.8%	42	10	10	11	3	8	26.2%	65
	MILLER	51	31	15	36.6%	41	12	3	18	4	4	19.5%	60
	MONITEAU	12	6	3	33.3%	9	3	0	1	2	3	55.6%	82
	MORGAN	29	17	17	51.5%	33	13	6	8	3	3	18.2%	53
	NEWTON	109	34	57	63.3%	90	44	13	25	3	5	8.9%	38
	OZARK	22	6	6	50.0%	12	5	0	5	1	1	16.7%	49
	POLK	58	27	29	52.7%	55	21	10	14	4	6	18.2%	56
	ST CLAIR	18	8	12	60.0%	20	10	0	5	3	2	25.0%	52
	STONE	52	23	23	54.8%	42	22	5	10	1	4	11.9%	41
	TANEY	108	63	57	48.7%	117	59	19	29	5	5	8.5%	39
	VERNON	43	22	13	37.1%	35	19	6	7	1	2	8.6%	35
	WEBSTER	58	26	42	64.6%	65	26	10	24	2	3	7.7%	41
	WRIGHT	40	16	16	50.0%	32	14	4	11	1	2	9.4%	45
	SW TOTAL	2,223	1,002	1,165	54.8%	2,127	1,112	312	469	78	156	11.0%	39
KC REGION	CLAY	193	84	107	56.3%	190	93	29	41	11	16	14.2%	42
	JACKSON	1,035	436	532	55.4%	961	310	136	343	56	116	17.9%	61
	PLATTE	42	23	32	58.2%	55	22	15	13	2	3	9.1%	44
	KC TOTAL	1,270	543	671	55.6%	1,206	425	180	397	69	135	16.9%	57
STL REGION	JEFFERSON	208	115	100	46.5%	215	109	40	52	7	7	6.5%	36
	ST CHARLES	167	56	77	57.9%	133	59	21	46	2	5	5.3%	41
	ST LOUIS COUNTY	689	308	357	53.8%	664	276	96	200	39	53	13.9%	48
	ST LOUIS CITY	655	333	312	48.4%	644	238	90	185	48	83	20.3%	58
	STL TOTAL	1,719	812	846	51.1%	1,656	682	247	483	96	148	14.7%	50
STATEWIDE		8,600	3,985	4,222	52.0%	8,112	3,576	1,214	2,222	360	740	13.6%	48

**TABLE 16  
NC AND MA APPLICATIONS FOR PERSONS 65+ YEARS OF AGE (EXCLUDING VENDOR)  
SEPTEMBER 2008**

		# RECEIVED	# APPROVED	# REJECTED	PERCENT REJECTED	TOTAL RESOLVED	DAYS FOR APPLICATION RESOLUTION					% OVER 45 DAYS	AVERAGE DAYS
							30 DAYS OR LESS	31-45 DAYS	46-90 DAYS	91-105 DAYS	OVER 105 DAYS		
NW REGION	ANDREW	1	2	0	0.0%	2	1	1	0	0	0	0.0%	16
	ATCHISON	2	1	1	50.0%	2	0	0	2	0	0	100.0%	48
	BUCHANAN	27	18	6	25.0%	24	19	3	1	0	1	8.3%	20
	CALDWELL	2	0	3	100.0%	3	3	0	0	0	0	0.0%	21
	CARROLL	0	0	1	100.0%	1	1	0	0	0	0	0.0%	19
	CASS	9	9	4	33.3%	12	6	3	3	0	0	25.0%	32
	CHARITON	2	1	0	0.0%	1	0	0	1	0	0	100.0%	47
	CLINTON	1	2	0	0.0%	2	1	0	1	0	0	50.0%	38
	COOPER	4	3	4	57.1%	7	1	2	3	0	1	57.1%	86
	DAVIESS	1	0	0	0.0%	0	0	0	0	0	0	0.0%	0
	DE KALB	3	1	1	50.0%	2	2	0	0	0	0	0.0%	9
	GENTRY	1	1	0	0.0%	1	1	0	0	0	0	0.0%	29
	GRUNDY	2	2	1	33.3%	3	2	1	0	0	0	0.0%	18
	HARRISON	1	1	0	0.0%	1	1	0	0	0	0	0.0%	7
	HOLT	2	1	1	50.0%	2	1	0	1	0	0	50.0%	33
	JOHNSON	12	13	3	18.8%	16	12	3	1	0	0	6.3%	20
	LAFAYETTE	9	8	2	20.0%	10	8	1	1	0	0	10.0%	16
	LINN	11	5	0	0.0%	5	5	0	0	0	0	0.0%	11
	LIVINGSTON	1	1	0	0.0%	1	0	1	0	0	0	0.0%	45
	MERCER	2	3	1	25.0%	4	2	1	1	0	0	25.0%	29
	NODAWAY	1	2	0	0.0%	2	2	0	0	0	0	0.0%	11
	PETTIS	10	4	2	33.3%	6	3	2	1	0	0	16.7%	34
	PUTNAM	2	0	2	100.0%	2	0	0	2	0	0	100.0%	47
	RAY	3	3	0	0.0%	3	3	0	0	0	0	0.0%	9
	SALINE	5	5	2	33.3%	6	2	1	3	0	0	50.0%	39
	SULLIVAN	0	0	1	100.0%	1	0	0	1	0	0	100.0%	84
	WORTH	0	0	0	0.0%	0	0	0	0	0	0	0.0%	0
	NW TOTAL	114	86	35	29.4%	119	76	19	22	0	2	20.2%	28
NE REGION	ADAIR	7	7	1	12.5%	8	5	2	1	0	0	12.5%	24
	AUDRAIN	1	5	0	0.0%	5	1	2	1	1	0	40.0%	55
	BOONE	32	12	7	36.8%	19	8	4	7	0	0	36.8%	34
	CALLAWAY	8	8	1	11.1%	9	5	3	1	0	0	11.1%	24
	CLARK	1	2	0	0.0%	2	1	1	0	0	0	0.0%	25
	COLE	7	7	3	30.0%	10	8	1	1	0	0	10.0%	25
	FRANKLIN	9	5	6	54.5%	11	2	1	8	0	0	72.7%	53
	GASCONADE	4	3	0	0.0%	3	2	1	0	0	0	0.0%	22
	HOWARD	0	0	1	100.0%	1	1	0	0	0	0	0.0%	7
	KNOX	3	2	0	0.0%	2	2	0	0	0	0	0.0%	2
	LEWIS	2	0	0	0.0%	0	0	0	0	0	0	0.0%	0
	LINCOLN	6	6	1	14.3%	7	6	0	1	0	0	14.3%	18
	MACON	1	1	2	66.7%	3	1	1	1	0	0	33.3%	39
	MARION	7	7	1	12.5%	8	4	4	0	0	0	0.0%	23
	MONROE	2	1	0	0.0%	1	1	0	0	0	0	0.0%	7
	MONTGOMERY	2	2	0	0.0%	2	1	0	0	0	1	50.0%	65
	OSAGE	1	1	0	0.0%	1	1	0	0	0	0	0.0%	0
	PIKE	3	2	5	71.4%	7	4	0	3	0	0	42.9%	42
	RALLS	3	2	1	33.3%	3	2	1	0	0	0	0.0%	19
	RANDOLPH	13	5	3	37.5%	8	5	1	2	0	0	25.0%	29
	SCHUYLER	3	1	1	50.0%	2	2	0	0	0	0	0.0%	15
	SCOTLAND	2	0	0	0.0%	0	0	0	0	0	0	0.0%	0
	SHELBY	2	1	0	0.0%	1	0	1	0	0	0	0.0%	44
	WARREN	4	3	1	25.0%	4	2	2	0	0	0	0.0%	18
	NE TOTAL	123	83	34	29.1%	117	64	25	26	1	1	23.9%	31
SE REGION	BOLLINGER	3	1	0	0.0%	1	1	0	0	0	0	0.0%	0
	BUTLER	19	9	7	43.8%	16	10	4	2	0	0	12.5%	27
	CAPE GIRARDEAU	29	8	11	57.9%	19	13	3	3	0	0	15.8%	23
	CARTER	2	1	0	0.0%	1	1	0	0	0	0	0.0%	4
	CRAWFORD	9	6	1	14.3%	7	6	1	0	0	0	0.0%	16
	DENT	7	5	2	28.6%	7	7	0	0	0	0	0.0%	11
	DUNKLIN	26	13	10	43.5%	23	16	5	2	0	0	8.7%	25
	HOWELL	19	12	9	42.9%	21	14	7	0	0	0	0.0%	22

**TABLE 16  
NC AND MA APPLICATIONS FOR PERSONS 65+ YEARS OF AGE (EXCLUDING VENDOR)  
SEPTEMBER 2008**

		# RECEIVED	# APPROVED	# REJECTED	PERCENT REJECTED	TOTAL RESOLVED	DAYS FOR APPLICATION RESOLUTION					% OVER 45 DAYS	AVERAGE DAYS
							30 DAYS OR LESS	31-45 DAYS	46-90 DAYS	91-105 DAYS	OVER 105 DAYS		
SE REGION	IRON	8	8	2	20.0%	10	5	4	1	0	0	10.0%	29
	MADISON	6	4	2	40.0%	5	5	0	0	0	0	0.0%	15
	MARIES	3	1	1	50.0%	2	2	0	0	0	0	0.0%	17
	MISSISSIPPI	2	1	0	0.0%	1	1	0	0	0	0	0.0%	6
	NEW MADRID	8	6	2	25.0%	8	5	3	0	0	0	0.0%	24
	OREGON	8	3	3	50.0%	6	5	1	0	0	0	0.0%	11
	PEMISCOT	9	7	5	41.7%	12	8	2	2	0	0	16.7%	22
	PERRY	3	0	3	100.0%	3	2	0	1	0	0	33.3%	24
	PHELPS	5	5	2	33.3%	6	1	1	4	0	0	66.7%	53
	PULASKI	5	1	4	80.0%	5	2	0	3	0	0	60.0%	34
	REYNOLDS	1	2	0	0.0%	2	1	0	1	0	0	50.0%	46
	RIPLEY	2	0	0	0.0%	0	0	0	0	0	0	0.0%	0
	ST FRANCOIS	18	15	5	26.3%	19	15	2	1	0	1	10.5%	36
	STE GENEVIEVE	5	7	4	40.0%	10	6	1	3	0	0	30.0%	32
	SCOTT	10	10	4	28.6%	14	10	0	4	0	0	28.6%	29
	SHANNON	1	0	2	100.0%	2	0	1	1	0	0	50.0%	57
	STODDARD	13	11	5	33.3%	15	8	3	4	0	0	26.7%	30
	TEXAS	8	4	3	42.9%	7	7	0	0	0	0	0.0%	8
	WASHINGTON	8	6	5	45.5%	11	9	1	1	0	0	9.1%	18
	WAYNE	8	6	2	25.0%	8	1	3	4	0	0	50.0%	52
	SE TOTAL	245	152	94	39.0%	241	161	42	37	0	1	15.8%	26
SW REGION	BARRY	3	5	2	28.6%	7	3	1	2	1	0	42.9%	42
	BARTON	3	4	2	33.3%	6	5	1	0	0	0	0.0%	15
	BATES	3	1	0	0.0%	1	0	1	0	0	0	0.0%	35
	BENTON	8	4	2	33.3%	6	5	0	1	0	0	16.7%	13
	CAMDEN	12	1	2	66.7%	3	2	0	1	0	0	33.3%	34
	CEDAR	2	2	0	0.0%	2	1	0	1	0	0	50.0%	32
	CHRISTIAN	10	6	6	50.0%	12	9	2	1	0	0	8.3%	23
	DADE	5	3	4	57.1%	7	5	2	0	0	0	0.0%	15
	DALLAS	5	3	1	25.0%	4	4	0	0	0	0	0.0%	9
	DOUGLAS	6	3	1	25.0%	4	4	0	0	0	0	0.0%	3
	GREENE	70	32	23	42.6%	54	36	8	9	0	1	18.5%	26
	HENRY	9	4	2	50.0%	4	3	1	0	0	0	0.0%	11
	HICKORY	3	3	2	40.0%	5	4	1	0	0	0	0.0%	19
	JASPER	36	16	16	50.0%	32	18	6	4	2	2	25.0%	38
	LACLEDE	11	4	1	20.0%	5	3	2	0	0	0	0.0%	15
	LAWRENCE	11	3	2	40.0%	5	4	1	0	0	0	0.0%	11
	MCDONALD	5	2	1	33.3%	3	2	0	1	0	0	33.3%	33
	MILLER	7	4	2	33.3%	6	4	0	2	0	0	33.3%	28
	MONITEAU	2	0	1	100.0%	1	1	0	0	0	0	0.0%	10
	MORGAN	3	3	1	33.3%	3	2	1	0	0	0	0.0%	19
	NEWTON	14	11	6	35.3%	17	10	4	3	0	0	17.6%	27
	OZARK	5	3	3	50.0%	6	6	0	0	0	0	0.0%	8
	POLK	9	8	2	20.0%	10	6	1	2	1	0	30.0%	28
	ST CLAIR	4	2	0	0.0%	2	1	1	0	0	0	0.0%	32
	STONE	4	2	2	50.0%	4	3	0	1	0	0	25.0%	32
	TANEY	14	10	5	33.3%	15	12	2	1	0	0	6.7%	18
	VERNON	5	2	2	50.0%	4	3	1	0	0	0	0.0%	12
	WEBSTER	7	3	2	40.0%	5	4	0	1	0	0	20.0%	24
	WRIGHT	7	8	3	27.3%	11	8	3	0	0	0	0.0%	21
	SW TOTAL	283	152	96	39.3%	244	168	39	30	4	3	15.2%	24
KC REGION	CLAY	21	15	10	40.0%	25	15	5	3	2	0	20.0%	32
	JACKSON	179	111	58	34.3%	169	100	48	18	3	0	12.4%	26
	PLATTE	8	3	3	50.0%	6	4	2	0	0	0	0.0%	24
	KC TOTAL	208	129	71	35.5%	200	119	55	21	5	0	13.0%	27
STL REGION	JEFFERSON	24	11	16	59.3%	27	19	5	2	1	0	11.1%	21
	ST CHARLES	28	21	5	19.2%	26	18	5	3	0	0	11.5%	23
	ST LOUIS COUNTY	138	118	42	26.2%	160	91	45	21	1	2	15.0%	28
	ST LOUIS CITY	103	81	19	19.0%	100	48	20	21	3	8	32.0%	38
	STL TOTAL	293	231	82	26.2%	313	176	75	47	5	10	19.8%	30
STATEWIDE		1,266	833	412	33.4%	1,234	764	255	183	15	17	17.4%	28

**TABLE 17  
NC AND MA VENDOR APPLICATIONS FOR PERSONS < 65 YEARS OF AGE  
SEPTEMBER 2008**

		# RECEIVED	# APPROVED	# REJECTED	PERCENT REJECTED	TOTAL RESOLVED	DAYS FOR APPLICATION RESOLUTION					% OVER 90 DAYS	AVERAGE DAYS
							30 DAYS OR LESS	31-45 DAYS	46-90 DAYS	91-105 DAYS	OVER 105 DAYS		
NW REGION	ANDREW	0	0	0	0.0%	0	0	0	0	0	0	0.0%	0
	ATCHISON	0	0	0	0.0%	0	0	0	0	0	0	0.0%	0
	BUCHANAN	1	2	1	33.3%	3	0	1	2	0	0	0.0%	58
	CALDWELL	0	0	0	0.0%	0	0	0	0	0	0	0.0%	0
	CARROLL	0	0	0	0.0%	0	0	0	0	0	0	0.0%	0
	CASS	5	1	1	50.0%	2	2	0	0	0	0	0.0%	16
	CHARITON	0	0	0	0.0%	0	0	0	0	0	0	0.0%	0
	CLINTON	1	2	0	0.0%	2	1	0	1	0	0	0.0%	46
	COOPER	0	0	0	0.0%	0	0	0	0	0	0	0.0%	0
	DAVISS	0	0	0	0.0%	0	0	0	0	0	0	0.0%	0
	DE KALB	0	1	0	0.0%	1	0	0	1	0	0	0.0%	63
	GENTRY	0	0	0	0.0%	0	0	0	0	0	0	0.0%	0
	GRUNDY	0	0	0	0.0%	0	0	0	0	0	0	0.0%	0
	HARRISON	0	0	0	0.0%	0	0	0	0	0	0	0.0%	0
	HOLT	1	0	1	100.0%	1	1	0	0	0	0	0.0%	4
	JOHNSON	1	0	0	0.0%	0	0	0	0	0	0	0.0%	0
	LAFAYETTE	0	1	0	0.0%	1	0	0	1	0	0	0.0%	64
	LINN	0	0	0	0.0%	0	0	0	0	0	0	0.0%	0
	LIVINGSTON	2	0	0	0.0%	0	0	0	0	0	0	0.0%	0
	MERCER	0	0	0	0.0%	0	0	0	0	0	0	0.0%	0
	NODAWAY	1	0	1	100.0%	1	1	0	0	0	0	0.0%	19
	PETTIS	0	0	0	0.0%	0	0	0	0	0	0	0.0%	0
	PUTNAM	0	0	0	0.0%	0	0	0	0	0	0	0.0%	0
	RAY	2	0	0	0.0%	0	0	0	0	0	0	0.0%	0
	SALINE	2	0	0	0.0%	0	0	0	0	0	0	0.0%	0
	SULLIVAN	0	0	0	0.0%	0	0	0	0	0	0	0.0%	0
	WORTH	0	0	0	0.0%	0	0	0	0	0	0	0.0%	0
	NW TOTAL	16	7	4	36.4%	11	5	1	5	0	0	0.0%	41
NE REGION	ADAIR	0	0	0	0.0%	0	0	0	0	0	0	0.0%	0
	AUDRAIN	0	0	0	0.0%	0	0	0	0	0	0	0.0%	0
	BOONE	4	3	0	0.0%	3	0	0	0	3	100.0%	171	
	CALLAWAY	1	1	0	0.0%	1	0	0	0	1	100.0%	120	
	CLARK	0	0	0	0.0%	0	0	0	0	0	0.0%	0	
	COLE	0	0	0	0.0%	0	0	0	0	0	0.0%	0	
	FRANKLIN	0	0	1	100.0%	1	0	0	1	0	0	0.0%	82
	GASCONADE	0	0	1	100.0%	1	1	0	0	0	0.0%	7	
	HOWARD	0	0	0	0.0%	0	0	0	0	0	0.0%	0	
	KNOX	0	0	0	0.0%	0	0	0	0	0	0.0%	0	
	LEWIS	1	0	0	0.0%	0	0	0	0	0	0.0%	0	
	LINCOLN	0	0	0	0.0%	0	0	0	0	0	0.0%	0	
	MACON	0	1	0	0.0%	1	1	0	0	0	0.0%	27	
	MARION	0	0	0	0.0%	0	0	0	0	0	0.0%	0	
	MONROE	0	0	0	0.0%	0	0	0	0	0	0.0%	0	
	MONTGOMERY	0	0	0	0.0%	0	0	0	0	0	0.0%	0	
	OSAGE	0	0	0	0.0%	0	0	0	0	0	0.0%	0	
	PIKE	0	0	0	0.0%	0	0	0	0	0	0.0%	0	
	RALLS	0	0	0	0.0%	0	0	0	0	0	0.0%	0	
	RANDOLPH	1	0	1	100.0%	1	1	0	0	0	0.0%	13	
	SCHUYLER	0	0	0	0.0%	0	0	0	0	0	0.0%	0	
	SCOTLAND	0	1	0	0.0%	1	0	0	1	0	0.0%	75	
	SHELBY	0	0	0	0.0%	0	0	0	0	0	0.0%	0	
	WARREN	0	0	0	0.0%	0	0	0	0	0	0.0%	0	
	NE TOTAL	7	6	3	33.3%	9	3	0	2	4	44.4%	93	
SE REGION	BOLLINGER	0	0	0	0.0%	0	0	0	0	0	0.0%	0	
	BUTLER	1	0	0	0.0%	0	0	0	0	0	0.0%	0	
	CAPE GIRARDEAU	1	0	0	0.0%	0	0	0	0	0	0.0%	0	
	CARTER	0	0	0	0.0%	0	0	0	0	0	0.0%	0	
	CRAWFORD	0	0	0	0.0%	0	0	0	0	0	0.0%	0	
	DENT	0	0	0	0.0%	0	0	0	0	0	0.0%	0	
	DUNKLIN	2	1	0	0.0%	1	0	0	1	0	0.0%	54	
	HOWELL	1	1	0	0.0%	1	0	1	0	0	0.0%	41	



**TABLE 17  
NC AND MA VENDOR APPLICATIONS FOR PERSONS < 65 YEARS OF AGE  
SEPTEMBER 2008**

		# RECEIVED	# APPROVED	# REJECTED	PERCENT REJECTED	TOTAL RESOLVED	DAYS FOR APPLICATION RESOLUTION					% OVER 90 DAYS	AVERAGE DAYS
							30 DAYS OR LESS	31-45 DAYS	46-90 DAYS	91-105 DAYS	OVER 105 DAYS		
SE REGION	IRON	0	0	0	0.0%	0	0	0	0	0	0	0.0%	0
	MADISON	0	0	0	0.0%	0	0	0	0	0	0	0.0%	0
	MARIES	0	0	0	0.0%	0	0	0	0	0	0	0.0%	0
	MISSISSIPPI	1	0	0	0.0%	0	0	0	0	0	0	0.0%	0
	NEW MADRID	1	0	1	100.0%	1	1	0	0	0	0	0.0%	7
	OREGON	0	0	0	0.0%	0	0	0	0	0	0	0.0%	0
	PEMISCOT	0	0	0	0.0%	0	0	0	0	0	0	0.0%	0
	PERRY	2	0	0	0.0%	0	0	0	0	0	0	0.0%	0
	PHELPS	0	0	0	0.0%	0	0	0	0	0	0	0.0%	0
	PULASKI	0	0	0	0.0%	0	0	0	0	0	0	0.0%	0
	REYNOLDS	0	0	0	0.0%	0	0	0	0	0	0	0.0%	0
	RIPLEY	0	0	0	0.0%	0	0	0	0	0	0	0.0%	0
	ST FRANCOIS	3	2	0	0.0%	2	1	1	0	0	0	0.0%	19
	STE GENEVIEVE	0	0	0	0.0%	0	0	0	0	0	0	0.0%	0
	SCOTT	0	1	0	0.0%	1	0	0	1	0	0	0.0%	89
	SHANNON	0	0	0	0.0%	0	0	0	0	0	0	0.0%	0
	STODDARD	0	0	0	0.0%	0	0	0	0	0	0	0.0%	0
	TEXAS	3	1	0	0.0%	1	0	1	0	0	0	0.0%	34
	WASHINGTON	1	0	1	100.0%	1	1	0	0	0	0	0.0%	0
	WAYNE	0	0	0	0.0%	0	0	0	0	0	0	0.0%	0
	SE TOTAL	16	6	2	25.0%	8	3	3	2	0	0	0.0%	33
SW REGION	BARRY	0	0	0	0.0%	0	0	0	0	0	0	0.0%	0
	BARTON	0	0	0	0.0%	0	0	0	0	0	0	0.0%	0
	BATES	0	0	0	0.0%	0	0	0	0	0	0	0.0%	0
	BENTON	1	0	0	0.0%	0	0	0	0	0	0	0.0%	0
	CAMDEN	0	0	0	0.0%	0	0	0	0	0	0	0.0%	0
	CEDAR	1	0	1	100.0%	1	1	0	0	0	0	0.0%	0
	CHRISTIAN	0	0	0	0.0%	0	0	0	0	0	0	0.0%	0
	DADE	0	0	0	0.0%	0	0	0	0	0	0	0.0%	0
	DALLAS	0	0	0	0.0%	0	0	0	0	0	0	0.0%	0
	DOUGLAS	0	0	0	0.0%	0	0	0	0	0	0	0.0%	0
	GREENE	5	1	0	0.0%	1	1	0	0	0	0	0.0%	18
	HENRY	0	0	0	0.0%	0	0	0	0	0	0	0.0%	0
	HICKORY	0	0	0	0.0%	0	0	0	0	0	0	0.0%	0
	JASPER	1	2	0	0.0%	2	1	1	0	0	0	0.0%	26
	LACLEDE	1	1	0	0.0%	1	0	1	0	0	0	0.0%	35
	LAWRENCE	0	0	0	0.0%	0	0	0	0	0	0	0.0%	0
	MCDONALD	0	0	0	0.0%	0	0	0	0	0	0	0.0%	0
	MILLER	1	0	0	0.0%	0	0	0	0	0	0	0.0%	0
	MONITEAU	0	0	0	0.0%	0	0	0	0	0	0	0.0%	0
	MORGAN	0	0	0	0.0%	0	0	0	0	0	0	0.0%	0
	NEWTON	1	1	0	0.0%	1	1	0	0	0	0	0.0%	23
	OZARK	0	0	0	0.0%	0	0	0	0	0	0	0.0%	0
	POLK	1	2	0	0.0%	2	0	2	0	0	0	0.0%	43
	ST CLAIR	0	0	0	0.0%	0	0	0	0	0	0	0.0%	0
	STONE	1	0	0	0.0%	0	0	0	0	0	0	0.0%	0
	TANEY	2	0	2	100.0%	2	1	0	1	0	0	0.0%	40
	VERNON	0	0	0	0.0%	0	0	0	0	0	0	0.0%	0
	WEBSTER	1	0	0	0.0%	0	0	0	0	0	0	0.0%	0
	WRIGHT	0	0	0	0.0%	0	0	0	0	0	0	0.0%	0
	SW TOTAL	16	7	3	30.0%	10	5	4	1	0	0	0.0%	29
KC REGION	CLAY	3	2	3	60.0%	5	1	1	1	1	1	40.0%	66
	JACKSON	16	7	2	22.2%	9	5	0	2	0	2	22.2%	49
	PLATTE	1	2	1	33.3%	3	1	0	1	1	0	33.3%	60
	KC TOTAL	20	11	6	35.3%	17	7	1	4	2	3	29.4%	56
STL REGION	JEFFERSON	5	3	1	25.0%	4	3	1	0	0	0	0.0%	18
	ST CHARLES	1	1	1	50.0%	2	0	0	1	1	0	50.0%	86
	ST LOUIS COUNTY	15	3	6	66.7%	9	2	1	4	0	2	22.2%	64
	ST LOUIS CITY	6	10	1	9.1%	11	0	3	5	2	1	27.3%	83
	STL TOTAL	27	17	9	34.6%	26	5	5	10	3	3	23.1%	67
STATEWIDE		102	54	27	33.3%	81	28	14	24	5	10	18.5%	56

**TABLE 18  
NC AND MA VENDOR APPLICATIONS FOR PERSONS 65+ YEARS OF AGE  
SEPTEMBER 2008**

		# RECEIVED	# APPROVED	# REJECTED	PERCENT REJECTED	TOTAL RESOLVED	DAYS FOR APPLICATION RESOLUTION					% OVER 45 DAYS	AVERAGE DAYS
							30 DAYS OR LESS	31-45 DAYS	46-90 DAYS	91-105 DAYS	OVER 105 DAYS		
NW REGION	ANDREW	6	6	4	40.0%	10	4	1	4	0	1	50.0%	106
	ATCHISON	2	0	4	100.0%	4	1	1	2	0	0	50.0%	44
	BUCHANAN	8	5	3	37.5%	8	4	2	0	1	1	25.0%	61
	CALDWELL	1	0	0	0.0%	0	0	0	0	0	0	0.0%	0
	CARROLL	0	0	0	0.0%	0	0	0	0	0	0	0.0%	0
	CASS	11	7	2	22.2%	9	3	2	3	0	1	44.4%	42
	CHARITON	2	0	0	0.0%	0	0	0	0	0	0	0.0%	0
	CLINTON	8	6	1	14.3%	7	2	2	3	0	0	42.9%	38
	COOPER	2	0	0	0.0%	0	0	0	0	0	0	0.0%	0
	DAVISS	0	0	0	0.0%	0	0	0	0	0	0	0.0%	0
	DE KALB	2	0	0	0.0%	0	0	0	0	0	0	0.0%	0
	GENTRY	1	1	2	66.7%	3	1	0	2	0	0	66.7%	43
	GRUNDY	1	1	1	50.0%	2	0	2	0	0	0	0.0%	43
	HARRISON	3	0	2	100.0%	2	2	0	0	0	0	0.0%	20
	HOLT	2	0	0	0.0%	0	0	0	0	0	0	0.0%	0
	JOHNSON	1	1	1	50.0%	2	1	1	0	0	0	0.0%	28
	LAFAYETTE	5	1	1	50.0%	2	0	0	0	0	2	100.0%	120
	LINN	0	1	0	0.0%	1	0	0	0	1	0	100.0%	101
	LIVINGSTON	2	0	2	100.0%	2	2	0	0	0	0	0.0%	12
	MERCER	0	0	1	100.0%	1	0	0	1	0	0	100.0%	61
	NODAWAY	3	1	0	0.0%	1	1	0	0	0	0	0.0%	28
	PETTIS	3	3	1	25.0%	4	2	0	1	0	1	50.0%	68
	PUTNAM	0	3	0	0.0%	3	0	2	0	0	1	33.3%	86
	RAY	6	7	1	12.5%	8	2	5	1	0	0	12.5%	37
	SALINE	3	3	1	25.0%	4	2	1	1	0	0	25.0%	34
	SULLIVAN	1	0	1	100.0%	1	0	1	0	0	0	0.0%	32
	WORTH	0	0	0	0.0%	0	0	0	0	0	0	0.0%	0
	NW TOTAL	73	46	28	37.8%	74	27	20	18	2	7	36.5%	56
NE REGION	ADAIR	3	4	0	0.0%	4	3	1	0	0	0	0.0%	24
	AUDRAIN	1	2	2	50.0%	4	2	1	1	0	0	25.0%	37
	BOONE	9	8	1	11.1%	9	5	0	1	0	3	44.4%	94
	CALLAWAY	4	0	0	0.0%	0	0	0	0	0	0	0.0%	0
	CLARK	0	0	2	100.0%	2	0	1	1	0	0	50.0%	44
	COLE	4	1	0	0.0%	1	1	0	0	0	0	0.0%	14
	FRANKLIN	17	6	2	25.0%	8	3	1	2	0	2	50.0%	64
	GASCONADE	1	2	1	33.3%	3	0	2	1	0	0	33.3%	51
	HOWARD	3	0	0	0.0%	0	0	0	0	0	0	0.0%	0
	KNOX	0	0	0	0.0%	0	0	0	0	0	0	0.0%	0
	LEWIS	1	1	2	66.7%	3	1	1	1	0	0	33.3%	37
	LINCOLN	7	2	2	50.0%	4	4	0	0	0	0	0.0%	13
	MACON	2	0	0	0.0%	0	0	0	0	0	0	0.0%	0
	MARION	6	3	3	50.0%	6	3	3	0	0	0	0.0%	32
	MONROE	1	0	1	100.0%	1	1	0	0	0	0	0.0%	19
	MONTGOMERY	2	1	2	66.7%	3	2	0	0	0	1	33.3%	64
	OSAGE	2	4	0	0.0%	4	0	1	2	1	0	75.0%	67
	PIKE	2	1	0	0.0%	1	0	1	0	0	0	0.0%	35
	RALLS	0	0	0	0.0%	0	0	0	0	0	0	0.0%	0
	RANDOLPH	1	1	1	50.0%	2	1	0	0	0	1	50.0%	180
	SCHUYLER	0	0	0	0.0%	0	0	0	0	0	0	0.0%	0
	SCOTLAND	2	0	1	100.0%	1	0	1	0	0	0	0.0%	37
	SHELBY	3	1	1	50.0%	2	1	1	0	0	0	0.0%	22
	WARREN	1	0	0	0.0%	0	0	0	0	0	0	0.0%	0
	NE TOTAL	72	37	21	36.2%	58	27	14	9	1	7	29.3%	54
SE REGION	BOLLINGER	2	2	0	0.0%	2	0	1	1	0	0	50.0%	44
	BUTLER	6	4	1	20.0%	5	3	2	0	0	0	0.0%	20
	CAPE GIRARDEAU	15	6	2	25.0%	8	4	2	2	0	0	25.0%	30
	CARTER	0	0	0	0.0%	0	0	0	0	0	0	0.0%	0
	CRAWFORD	5	4	0	0.0%	4	1	2	1	0	0	25.0%	48
	DENT	1	1	0	0.0%	1	0	1	0	0	0	0.0%	45
	DUNKLIN	6	6	2	25.0%	8	3	4	1	0	0	12.5%	30
	HOWELL	6	3	6	66.7%	9	0	6	1	0	2	33.3%	79

**TABLE 18  
NC AND MA VENDOR APPLICATIONS FOR PERSONS 65+ YEARS OF AGE  
SEPTEMBER 2008**

		# RECEIVED	# APPROVED	# REJECTED	PERCENT REJECTED	TOTAL RESOLVED	DAYS FOR APPLICATION RESOLUTION					% OVER 45 DAYS	AVERAGE DAYS
							30 DAYS OR LESS	31-45 DAYS	46-90 DAYS	91-105 DAYS	OVER 105 DAYS		
SE REGION	IRON	1	0	0	0.0%	0	0	0	0	0	0	0.0%	0
	MADISON	1	0	1	100.0%	1	1	0	0	0	0	0.0%	1
	MARIES	0	0	0	0.0%	0	0	0	0	0	0	0.0%	0
	MISSISSIPPI	1	2	0	0.0%	2	0	2	0	0	0	0.0%	45
	NEW MADRID	2	1	1	50.0%	2	2	0	0	0	0	0.0%	3
	OREGON	0	0	0	0.0%	0	0	0	0	0	0	0.0%	0
	PEMISCOT	4	2	0	0.0%	2	0	2	0	0	0	0.0%	31
	PERRY	3	3	1	25.0%	4	1	0	2	0	1	75.0%	73
	PHELPS	1	2	0	0.0%	2	2	0	0	0	0	0.0%	17
	PULASKI	1	3	0	0.0%	3	0	0	2	0	1	100.0%	77
	REYNOLDS	0	1	0	0.0%	1	1	0	0	0	0	0.0%	20
	RIPLEY	1	1	0	0.0%	1	1	0	0	0	0	0.0%	2
	ST FRANCOIS	10	11	3	21.4%	14	7	4	3	0	0	21.4%	32
	STE GENEVIEVE	0	1	0	0.0%	1	1	0	0	0	0	0.0%	26
	SCOTT	3	2	1	33.3%	3	1	0	2	0	0	66.7%	59
	SHANNON	0	0	0	0.0%	0	0	0	0	0	0	0.0%	0
	STODDARD	4	6	0	0.0%	6	0	2	3	1	0	66.7%	64
	TEXAS	2	1	0	0.0%	1	1	0	0	0	0	0.0%	20
	WASHINGTON	1	0	1	100.0%	1	0	1	0	0	0	0.0%	34
	WAYNE	0	1	0	0.0%	1	0	0	1	0	0	100.0%	60
	SE TOTAL	76	63	19	23.2%	82	29	29	19	1	4	29.3%	43
SW REGION	BARRY	6	4	1	20.0%	5	2	0	3	0	0	60.0%	46
	BARTON	2	0	0	0.0%	0	0	0	0	0	0	0.0%	0
	BATES	0	2	1	33.3%	3	0	3	0	0	0	0.0%	37
	BENTON	2	3	1	25.0%	4	2	0	1	0	1	50.0%	62
	CAMDEN	1	2	1	33.3%	3	2	1	0	0	0	0.0%	30
	CEDAR	4	1	0	0.0%	1	0	1	0	0	0	0.0%	32
	CHRISTIAN	3	4	0	0.0%	4	1	0	3	0	0	75.0%	55
	DADE	1	1	1	50.0%	2	0	2	0	0	0	0.0%	40
	DALLAS	7	0	4	100.0%	4	3	1	0	0	0	0.0%	14
	DOUGLAS	4	2	1	33.3%	3	2	0	1	0	0	33.3%	21
	GREENE	35	24	7	24.1%	29	6	10	10	1	2	44.8%	49
	HENRY	6	1	1	50.0%	2	1	1	0	0	0	0.0%	18
	HICKORY	1	0	2	100.0%	2	1	1	0	0	0	0.0%	23
	JASPER	8	4	2	33.3%	6	3	1	1	0	1	33.3%	42
	LACLEDE	2	5	0	0.0%	5	0	5	0	0	0	0.0%	38
	LAWRENCE	4	3	2	40.0%	5	2	0	3	0	0	60.0%	45
	MCDONALD	4	1	1	50.0%	2	1	1	0	0	0	0.0%	34
	MILLER	0	0	0	0.0%	0	0	0	0	0	0	0.0%	0
	MONITEAU	4	4	1	20.0%	5	2	1	2	0	0	40.0%	45
	MORGAN	4	1	2	66.7%	3	1	1	0	1	0	33.3%	53
	NEWTON	7	6	0	0.0%	6	4	0	1	0	1	33.3%	31
	OZARK	1	2	0	0.0%	2	2	0	0	0	0	0.0%	24
	POLK	3	6	3	33.3%	9	3	1	5	0	0	55.6%	53
	ST CLAIR	1	0	1	100.0%	1	1	0	0	0	0	0.0%	29
	STONE	4	2	4	66.7%	6	2	3	1	0	0	16.7%	37
	TANEY	2	1	0	0.0%	1	0	1	0	0	0	0.0%	31
	VERNON	1	4	0	0.0%	4	0	0	3	0	1	100.0%	81
	WEBSTER	6	5	0	0.0%	5	2	0	2	0	1	60.0%	54
	WRIGHT	4	3	1	25.0%	4	4	0	0	0	0	0.0%	20
	SW TOTAL	127	91	37	29.4%	126	47	34	36	2	7	35.7%	43
KC REGION	CLAY	20	11	7	38.9%	18	5	9	3	0	1	22.2%	43
	JACKSON	45	52	12	18.8%	64	9	18	14	7	16	57.8%	77
	PLATTE	5	1	1	50.0%	2	2	0	0	0	0	0.0%	15
	KC TOTAL	70	64	20	23.8%	84	16	27	17	7	17	48.8%	68
STL REGION	JEFFERSON	14	9	7	43.8%	16	6	7	2	0	1	18.8%	42
	ST CHARLES	14	10	3	23.1%	13	7	3	0	0	3	23.1%	44
	ST LOUIS COUNTY	84	34	20	37.0%	54	14	29	6	1	4	20.4%	45
	ST LOUIS CITY	26	24	5	17.2%	29	4	5	9	2	9	69.0%	111
	STL TOTAL	138	77	35	31.3%	112	31	44	17	3	17	33.0%	62
STATEWIDE		556	378	160	29.9%	536	177	168	116	16	59	35.6%	54

**TABLE 19  
BLIND PENSION AND SUPPLEMENTAL AID TO BLIND APPLICATIONS  
SEPTEMBER 2008**

		# RECEIVED	# APPROVED	# REJECTED	PERCENT REJECTED	TOTAL RESOLVED	DAYS FOR APPLICATION RESOLUTION					% OVER 90 DAYS	AVERAGE DAYS
							30 DAYS OR LESS	31-45 DAYS	46-90 DAYS	91-105 DAYS	OVER 105 DAYS		
NW REGION	ANDREW	0	0	0	0.0%	0	0	0	0	0	0	0.0%	0
	ATCHISON	2	0	1	100.0%	1	0	1	0	0	0	0.0%	28
	BUCHANAN	4	0	4	100.0%	4	0	0	0	4	0	100.0%	67
	CALDWELL	0	0	2	100.0%	2	0	2	0	0	0	0.0%	30
	CARROLL	1	0	2	100.0%	2	0	0	1	1	0	50.0%	45
	CASS	4	0	0	0.0%	0	0	0	0	0	0	0.0%	0
	CHARITON	0	0	0	0.0%	0	0	0	0	0	0	0.0%	0
	CLINTON	0	0	1	100.0%	1	0	0	0	1	0	100.0%	71
	COOPER	1	0	2	100.0%	2	0	0	2	0	0	0.0%	31
	DAVISS	0	0	0	0.0%	0	0	0	0	0	0	0.0%	0
	DE KALB	0	0	0	0.0%	0	0	0	0	0	0	0.0%	0
	GENTRY	1	0	0	0.0%	0	0	0	0	0	0	0.0%	0
	GRUNDY	0	0	0	0.0%	0	0	0	0	0	0	0.0%	0
	HARRISON	0	0	1	100.0%	1	1	0	0	0	0	0.0%	15
	HOLT	0	0	0	0.0%	0	0	0	0	0	0	0.0%	0
	JOHNSON	6	0	1	100.0%	1	0	0	0	1	0	100.0%	54
	LAFAYETTE	0	0	4	100.0%	4	0	0	0	2	2	100.0%	88
	LINN	1	1	0	0.0%	1	1	0	0	0	0	0.0%	0
	LIVINGSTON	0	0	0	0.0%	0	0	0	0	0	0	0.0%	0
	MERCER	0	0	0	0.0%	0	0	0	0	0	0	0.0%	0
	NODAWAY	1	1	0	0.0%	1	0	0	0	0	1	100.0%	155
	PETTIS	1	0	1	100.0%	1	0	0	1	0	0	0.0%	44
	PUTNAM	0	0	0	0.0%	0	0	0	0	0	0	0.0%	0
	RAY	4	1	1	50.0%	2	0	0	0	0	2	100.0%	131
	SALINE	4	1	4	80.0%	5	1	4	0	0	0	0.0%	22
	SULLIVAN	0	0	0	0.0%	0	0	0	0	0	0	0.0%	0
	WORTH	0	0	0	0.0%	0	0	0	0	0	0	0.0%	0
	NW TOTAL	30	4	24	85.7%	28	3	7	4	9	5	50.0%	56
NE REGION	ADAIR	0	0	2	100.0%	2	0	0	2	0	0	0.0%	44
	AUDRAIN	0	0	0	0.0%	0	0	0	0	0	0	0.0%	0
	BOONE	0	0	10	100.0%	10	0	0	2	3	5	80.0%	103
	CALLAWAY	0	1	6	85.7%	7	0	0	2	0	5	71.4%	92
	CLARK	0	0	0	0.0%	0	0	0	0	0	0	0.0%	0
	COLE	6	2	5	71.4%	7	0	2	1	2	2	57.1%	56
	FRANKLIN	1	0	0	0.0%	0	0	0	0	0	0	0.0%	0
	GASCONADE	1	0	2	100.0%	2	0	0	2	0	0	0.0%	37
	HOWARD	2	1	3	75.0%	4	2	0	2	0	0	0.0%	21
	KNOX	0	0	0	0.0%	0	0	0	0	0	0	0.0%	0
	LEWIS	0	0	0	0.0%	0	0	0	0	0	0	0.0%	0
	LINCOLN	0	1	4	80.0%	5	0	4	0	1	0	20.0%	39
	MACON	0	0	2	100.0%	2	0	0	0	2	0	100.0%	62
	MARION	3	0	1	100.0%	1	0	0	0	0	1	100.0%	103
	MONROE	2	0	0	0.0%	0	0	0	0	0	0	0.0%	0
	MONTGOMERY	0	0	0	0.0%	0	0	0	0	0	0	0.0%	0
	OSAGE	2	0	1	100.0%	1	1	0	0	0	0	0.0%	6
	PIKE	2	0	2	100.0%	2	0	0	2	0	0	0.0%	45
	RALLS	0	0	0	0.0%	0	0	0	0	0	0	0.0%	0
	RANDOLPH	0	0	0	0.0%	0	0	0	0	0	0	0.0%	0
	SCHUYLER	0	0	0	0.0%	0	0	0	0	0	0	0.0%	0
	SCOTLAND	0	0	2	100.0%	2	0	0	0	0	2	100.0%	96
	SHELBY	2	0	0	0.0%	0	0	0	0	0	0	0.0%	0
	WARREN	2	0	1	100.0%	1	1	0	0	0	0	0.0%	1
	NE TOTAL	23	5	41	89.1%	46	4	6	13	8	15	50.0%	66
SE REGION	BOLLINGER	0	0	1	100.0%	1	0	0	0	0	1	100.0%	173
	BUTLER	3	2	2	50.0%	4	2	0	0	2	0	50.0%	49
	CAPE GIRARDEAU	4	2	6	75.0%	8	1	0	2	5	0	62.5%	52
	CARTER	0	0	0	0.0%	0	0	0	0	0	0	0.0%	0
	CRAWFORD	2	0	0	0.0%	0	0	0	0	0	0	0.0%	0
	DENT	1	0	0	0.0%	0	0	0	0	0	0	0.0%	0
	DUNKLIN	0	0	2	100.0%	2	0	1	0	1	0	50.0%	40
	HOWELL	9	0	4	100.0%	4	2	2	0	0	0	0.0%	15

**TABLE 19  
BLIND PENSION AND SUPPLEMENTAL AID TO BLIND APPLICATIONS  
SEPTEMBER 2008**

		# RECEIVED	# APPROVED	# REJECTED	PERCENT REJECTED	TOTAL RESOLVED	DAYS FOR APPLICATION RESOLUTION					% OVER 90 DAYS	AVERAGE DAYS
							30 DAYS OR LESS	31-45 DAYS	46-90 DAYS	91-105 DAYS	OVER 105 DAYS		
SE REGION	IRON	0	0	0	0.0%	0	0	0	0	0	0	0.0%	0
	MADISON	5	0	4	100.0%	4	0	2	0	2	0	50.0%	41
	MARIES	0	0	0	0.0%	0	0	0	0	0	0	0.0%	0
	MISSISSIPPI	0	0	0	0.0%	0	0	0	0	0	0	0.0%	0
	NEW MADRID	1	0	1	100.0%	1	0	1	0	0	0	0.0%	19
	OREGON	2	1	3	75.0%	4	0	2	0	2	0	50.0%	41
	PEMISCOT	2	0	2	100.0%	2	2	0	0	0	0	0.0%	6
	PERRY	0	0	0	0.0%	0	0	0	0	0	0	0.0%	0
	PHELPS	2	0	2	100.0%	2	2	0	0	0	0	0.0%	13
	PULASKI	2	0	0	0.0%	0	0	0	0	0	0	0.0%	0
	REYNOLDS	0	0	0	0.0%	0	0	0	0	0	0	0.0%	0
	RIPLEY	2	0	0	0.0%	0	0	0	0	0	0	0.0%	0
	ST FRANCOIS	7	1	4	80.0%	5	0	0	0	4	1	100.0%	77
	STE GENEVIEVE	0	0	1	100.0%	1	0	0	0	0	1	100.0%	116
	SCOTT	6	1	3	75.0%	4	2	2	0	0	0	0.0%	16
	SHANNON	0	0	0	0.0%	0	0	0	0	0	0	0.0%	0
	STODDARD	3	3	4	57.1%	7	2	0	4	1	0	14.3%	39
	TEXAS	1	0	3	100.0%	3	0	0	0	3	0	100.0%	50
	WASHINGTON	2	0	2	100.0%	2	2	0	0	0	0	0.0%	6
	WAYNE	0	1	3	75.0%	4	0	0	0	4	0	100.0%	67
	SE TOTAL	54	11	47	81.0%	58	15	10	6	24	3	46.6%	44
SW REGION	BARRY	0	0	0	0.0%	0	0	0	0	0	0	0.0%	0
	BARTON	0	0	0	0.0%	0	0	0	0	0	0	0.0%	0
	BATES	0	0	0	0.0%	0	0	0	0	0	0	0.0%	0
	BENTON	0	0	0	0.0%	0	0	0	0	0	0	0.0%	0
	CAMDEN	2	0	0	0.0%	0	0	0	0	0	0	0.0%	0
	CEDAR	0	0	0	0.0%	0	0	0	0	0	0	0.0%	0
	CHRISTIAN	2	1	2	66.7%	3	0	0	2	1	0	33.3%	54
	DADE	0	0	0	0.0%	0	0	0	0	0	0	0.0%	0
	DALLAS	0	0	4	100.0%	4	0	0	0	4	0	100.0%	64
	DOUGLAS	1	1	0	0.0%	1	0	0	1	0	0	0.0%	43
	GREENE	9	4	6	60.0%	10	3	1	2	4	0	40.0%	40
	HENRY	0	0	0	0.0%	0	0	0	0	0	0	0.0%	0
	HICKORY	1	0	0	0.0%	0	0	0	0	0	0	0.0%	0
	JASPER	7	4	3	42.9%	7	0	0	0	7	0	100.0%	67
	LACLEDE	0	0	0	0.0%	0	0	0	0	0	0	0.0%	0
	LAWRENCE	0	0	0	0.0%	0	0	0	0	0	0	0.0%	0
	MCDONALD	0	0	0	0.0%	0	0	0	0	0	0	0.0%	0
	MILLER	1	1	0	0.0%	1	1	0	0	0	0	0.0%	0
	MONITEAU	0	0	1	100.0%	1	0	0	0	1	0	100.0%	81
	MORGAN	0	0	0	0.0%	0	0	0	0	0	0	0.0%	0
	NEWTON	0	1	3	75.0%	4	2	0	0	2	0	50.0%	37
	OZARK	1	0	0	0.0%	0	0	0	0	0	0	0.0%	0
	POLK	1	1	0	0.0%	1	1	0	0	0	0	0.0%	12
	ST CLAIR	0	0	0	0.0%	0	0	0	0	0	0	0.0%	0
	STONE	4	0	2	100.0%	2	2	0	0	0	0	0.0%	5
	TANEY	6	0	0	0.0%	0	0	0	0	0	0	0.0%	0
	VERNON	3	1	2	66.7%	3	0	0	3	0	0	0.0%	33
	WEBSTER	4	0	2	100.0%	2	0	0	2	0	0	0.0%	32
	WRIGHT	0	1	1	50.0%	2	0	0	0	2	0	100.0%	61
	SW TOTAL	42	15	26	63.4%	41	9	1	10	21	0	51.2%	45
KC REGION	CLAY	13	3	4	57.1%	7	3	0	0	4	0	57.1%	29
	JACKSON	23	17	22	56.4%	39	3	1	9	17	9	66.7%	62
	PLATTE	2	0	2	100.0%	2	0	0	0	2	0	100.0%	86
	KC TOTAL	38	20	28	58.3%	48	6	1	9	23	9	66.7%	58
STL REGION	JEFFERSON	9	2	4	66.7%	6	1	2	2	1	0	16.7%	31
	ST CHARLES	4	1	2	66.7%	3	0	0	2	1	0	33.3%	41
	ST LOUIS COUNTY	29	6	26	81.3%	32	8	10	1	7	6	40.6%	45
	ST LOUIS CITY	28	8	24	75.0%	32	11	5	0	16	0	50.0%	37
	STL TOTAL	70	17	56	76.7%	73	20	17	5	25	6	42.5%	40
STATEWIDE		257	72	222	75.5%	294	57	42	47	110	38	50.3%	50

**TABLE 20  
MO HEALTHNET FOR THE AGED, BLIND AND DISABLED  
SEPTEMBER 2008**

		SSI-SP, SP ONLY	BP, SAB	SSI, MA NON- SPENDDOWN	MA SPENDDOWN	TWHA NON-PREMIUM	TWHA PREMIUM	NC, VENDOR CASES	TOTAL PERSONS RECEIVING
NW REGION	ANDREW	0	14	324	38	0	3	100	479
	ATCHISON	0	5	184	34	1	1	58	283
	BUCHANAN	5	63	3,002	389	4	9	635	4,107
	CALDWELL	1	4	243	27	2	2	42	321
	CARROLL	0	9	317	58	2	2	63	451
	CASS	3	41	1,262	212	0	4	500	2,022
	CHARITON	1	4	248	40	0	0	108	401
	CLINTON	0	7	281	41	0	1	131	461
	COOPER	0	7	395	101	1	3	122	629
	DAVISS	0	4	180	29	1	2	21	237
	DE KALB	0	7	253	44	0	0	85	389
	GENTRY	0	4	205	47	3	2	86	347
	GRUNDY	0	2	366	64	0	1	124	557
	HARRISON	2	6	290	73	0	3	109	483
	HOLT	0	3	132	17	0	0	53	205
	JOHNSON	0	22	831	93	3	9	225	1,183
	LAFAYETTE	4	23	776	138	2	4	288	1,235
	LINN	0	10	466	64	0	3	118	661
	LIVINGSTON	0	12	455	59	0	2	193	721
	MERCER	0	3	117	21	1	1	42	185
	NODAWAY	1	6	399	50	1	0	114	571
	PETTIS	0	45	1,454	158	2	6	352	2,017
	PUTNAM	0	3	219	26	0	1	34	283
	RAY	0	14	478	99	2	1	125	719
	SALINE	0	20	779	146	2	3	354	1,304
	SULLIVAN	0	6	255	29	0	5	75	370
	WORTH	0	1	48	6	0	0	31	86
	NW TOTAL	17	345	13,959	2,103	27	68	4,188	20,707
NE REGION	ADAIR	1	14	885	147	1	4	156	1,208
	AUDRAIN	3	15	691	122	0	4	197	1,032
	BOONE	1	59	3,105	393	5	45	489	4,097
	CALLAWAY	1	23	942	111	1	5	199	1,282
	CLARK	0	4	240	26	2	0	39	311
	COLE	2	41	1,326	212	0	26	353	1,960
	FRANKLIN	0	45	1,746	311	6	13	482	2,603
	GASCONADE	0	12	357	51	0	2	178	600
	HOWARD	1	7	303	58	0	1	102	472
	KNOX	1	2	161	19	0	0	52	235
	LEWIS	0	4	263	32	1	3	95	398
	LINCOLN	0	21	1,010	170	3	4	330	1,538
	MACON	0	13	457	80	2	5	161	718
	MARION	4	19	1,182	188	2	16	451	1,862
	MONROE	0	6	240	41	0	8	60	355
	MONTGOMERY	1	10	345	58	0	3	170	587
	OSAGE	0	5	233	36	0	0	105	379
	PIKE	1	10	534	111	1	1	117	775
	RALLS	1	3	256	59	0	2	43	364
	RANDOLPH	1	18	959	154	1	0	278	1,411
	SCHUYLER	0	0	176	30	0	1	26	233
	SCOTLAND	0	3	143	20	0	1	36	203
	SHELBY	0	0	203	24	0	2	64	293
	WARREN	4	19	537	104	2	5	57	728
	NE TOTAL	22	353	16,294	2,557	27	151	4,240	23,644
SE REGION	BOLLINGER	0	2	646	99	1	0	119	867
	BUTLER	7	36	2,867	374	2	2	538	3,826
	CAPE GIRARDEAU	0	34	1,857	244	0	8	649	2,792
	CARTER	1	3	525	71	1	1	57	659
	CRAWFORD	2	11	1,005	173	0	0	269	1,460
	DENT	1	12	846	133	0	4	116	1,112
	DUNKLIN	4	34	2,944	382	2	2	484	3,852
	HOWELL	3	31	1,955	275	2	3	420	2,689

**TABLE 20  
MO HEALTHNET FOR THE AGED, BLIND AND DISABLED  
SEPTEMBER 2008**

		SSI-SP, SP ONLY	BP, SAB	SSI, MA NON- SPENDDOWN	MA SPENDDOWN	TWHA NON-PREMIUM	TWHA PREMIUM	NC, VENDOR CASES	TOTAL PERSONS RECEIVING
SE REGION	IRON	2	10	631	145	0	1	200	989
	MADISON	0	17	598	117	0	1	129	862
	MARIES	1	6	284	29	0	1	57	378
	MISSISSIPPI	0	16	1,046	161	3	1	117	1,344
	NEW MADRID	6	24	1,431	185	0	2	246	1,894
	OREGON	1	6	838	80	0	0	81	1,006
	PEMISCOT	1	23	2,001	268	0	2	138	2,433
	PERRY	1	2	548	90	2	3	122	768
	PHELPS	8	22	1,516	238	1	4	281	2,070
	PULASKI	1	16	1,017	108	3	3	154	1,302
	REYNOLDS	0	6	452	87	0	1	45	591
	RIPLEY	3	18	1,308	201	3	1	92	1,626
	ST FRANCOIS	3	72	2,522	470	3	8	824	3,902
	STE GENEVIEVE	2	9	413	79	3	4	169	679
	SCOTT	2	26	2,175	329	3	8	404	2,947
	SHANNON	0	7	520	59	0	1	61	648
	STODDARD	1	27	1,635	288	1	1	342	2,295
	TEXAS	1	17	1,064	149	1	1	188	1,421
	WASHINGTON	2	34	1,636	260	3	0	157	2,092
	WAYNE	2	24	1,086	160	1	2	103	1,378
	SE TOTAL	55	545	35,366	5,254	35	65	6,562	47,882
SW REGION	BARRY	0	18	1,172	176	0	1	228	1,595
	BARTON	0	6	478	79	0	0	85	648
	BATES	2	15	516	71	0	3	138	745
	BENTON	0	29	877	115	1	2	149	1,173
	CAMDEN	0	16	906	117	3	9	125	1,176
	CEDAR	1	7	684	81	2	0	123	898
	CHRISTIAN	0	28	1,138	168	0	9	364	1,707
	DADE	0	3	244	45	0	1	83	376
	DALLAS	1	11	705	80	0	1	131	929
	DOUGLAS	1	4	715	99	0	2	85	906
	GREENE	7	161	7,447	894	20	44	1,457	10,030
	HENRY	0	23	906	156	1	1	174	1,261
	HICKORY	0	11	446	73	0	1	44	575
	JASPER	1	72	4,200	614	5	23	719	5,634
	LACLEDE	5	34	1,302	166	2	10	244	1,763
	LAWRENCE	1	22	1,117	202	1	4	226	1,573
	MCDONALD	0	14	862	132	3	0	102	1,113
	MILLER	2	13	895	142	1	5	147	1,205
	MONITEAU	0	2	309	46	0	3	98	458
	MORGAN	1	8	773	104	6	4	153	1,049
	NEWTON	2	34	1,514	231	1	2	352	2,136
	OZARK	1	13	494	51	0	0	44	603
	POLK	4	18	1,086	167	0	0	273	1,548
	ST CLAIR	0	7	493	72	0	3	67	642
	STONE	0	21	811	98	1	1	171	1,103
	TANEY	1	30	1,240	181	1	6	231	1,690
	VERNON	1	10	847	109	0	5	312	1,284
	WEBSTER	1	15	977	106	0	1	194	1,294
	WRIGHT	3	13	1,073	159	1	2	115	1,366
	SW TOTAL	35	658	34,227	4,734	49	143	6,634	46,480
KC REGION	CLAY	1	81	2,498	440	1	21	947	3,989
	JACKSON	17	594	15,844	1,937	9	44	3,777	22,222
	PLATTE	0	14	643	106	2	5	250	1,020
	KC TOTAL	18	689	18,985	2,483	12	70	4,974	27,231
STL REGION	JEFFERSON	0	82	3,268	574	2	13	1,192	5,131
	ST CHARLES	1	78	2,377	447	18	35	752	3,708
	ST LOUIS COUNTY	13	581	16,043	2,017	11	42	5,253	23,960
	ST LOUIS CITY	22	375	18,526	1,355	7	30	2,387	22,702
	STL TOTAL	36	1,116	40,214	4,393	38	120	9,584	55,501
STATEWIDE		183	3,706	159,045	21,524	188	617	36,182	221,445

**TABLE 21  
MO HEALTHNET REINVESTIGATIONS  
SEPTEMBER 2008**

		TOTAL MO HEALTHNET SUBJECT TO REINS			
		CASES AS OF END OF MONTH	REINS COMPLETED DURING MONTH	CASES OVERDUE FOR REIN	% OVERDUE FOR REIN
NW REGION	ANDREW	937	128	2	0.21%
	ATCHISON	474	42	2	0.42%
	BUCHANAN	8,571	1,045	30	0.35%
	CALDWELL	662	82	1	0.15%
	CARROLL	902	87	3	0.33%
	CASS	5,254	619	14	0.27%
	CHARITON	657	64	1	0.15%
	CLINTON	1,023	105	0	0.00%
	COOPER	1,309	160	0	0.00%
	DAVISS	594	60	0	0.00%
	DE KALB	737	79	0	0.00%
	GENTRY	549	45	0	0.00%
	GRUNDY	1,021	100	0	0.00%
	HARRISON	951	95	0	0.00%
	HOLT	393	34	0	0.00%
	JOHNSON	2,792	345	0	0.00%
	LAFAYETTE	2,620	292	5	0.19%
	LINN	1,236	135	0	0.00%
	LIVINGSTON	1,401	172	1	0.07%
	MERCER	298	26	0	0.00%
	NODAWAY	1,085	115	1	0.09%
	PETTIS	4,310	477	1	0.02%
	PUTNAM	530	45	0	0.00%
	RAY	1,540	164	0	0.00%
	SALINE	2,466	336	2	0.08%
	SULLIVAN	745	88	1	0.13%
	WORTH	190	24	0	0.00%
	NW TOTAL	43,247	4,964	64	0.15%
NE REGION	ADAIR	2,112	217	4	0.19%
	AUDRAIN	2,123	227	15	0.71%
	BOONE	9,539	1,189	18	0.19%
	CALLAWAY	2,880	362	1	0.03%
	CLARK	686	73	0	0.00%
	COLE	4,241	516	11	0.26%
	FRANKLIN	5,697	708	30	0.53%
	GASCONADE	1,175	128	0	0.00%
	HOWARD	916	105	0	0.00%
	KNOX	418	47	0	0.00%
	LEWIS	804	80	1	0.12%
	LINCOLN	3,575	410	6	0.17%
	MACON	1,367	145	1	0.07%
	MARION	3,362	341	11	0.33%
	MONROE	698	65	0	0.00%
	MONTGOMERY	1,211	149	0	0.00%
	OSAGE	734	68	4	0.54%
	PIKE	1,450	148	4	0.28%
	RALLS	727	82	1	0.14%
	RANDOLPH	2,738	306	5	0.18%
	SCHUYLER	443	42	0	0.00%
	SCOTLAND	391	23	0	0.00%
	SHELBY	585	60	0	0.00%
	WARREN	1,999	239	2	0.10%
	NE TOTAL	49,871	5,730	114	0.23%
SE REGION	BOLLINGER	1,564	176	3	0.19%
	BUTLER	6,880	768	8	0.12%
	CAPE GIRARDEAU	5,795	682	3	0.05%
	CARTER	1,168	125	0	0.00%
	CRAWFORD	2,804	344	0	0.00%
	DENT	2,039	217	0	0.00%
	DUNKLIN	6,554	812	13	0.20%
	HOWELL	5,367	640	8	0.15%



**TABLE 21  
MO HEALTHNET REINVESTIGATIONS  
SEPTEMBER 2008**

		TOTAL MO HEALTHNET SUBJECT TO REINS			
		CASES AS OF END OF MONTH	REINS COMPLETED DURING MONTH	CASES OVERDUE FOR REIN	% OVERDUE FOR REIN
SE REGION	IRON	1,622	191	1	0.06%
	MADISON	1,590	194	1	0.06%
	MARIES	746	79	0	0.00%
	MISSISSIPPI	2,481	310	0	0.00%
	NEW MADRID	3,362	346	0	0.00%
	OREGON	1,769	184	1	0.06%
	PEMISCOT	4,119	512	2	0.05%
	PERRY	1,529	172	7	0.46%
	PHELPS	4,080	446	2	0.05%
	PULASKI	2,723	310	67	2.46%
	REYNOLDS	1,028	106	3	0.29%
	RIPLEY	2,799	330	4	0.14%
	ST FRANCOIS	7,159	824	12	0.17%
	STE GENEVIEVE	1,296	127	17	1.31%
	SCOTT	5,814	739	3	0.05%
	SHANNON	1,257	142	0	0.00%
	STODDARD	4,254	473	6	0.14%
	TEXAS	2,924	334	0	0.00%
	WASHINGTON	3,785	492	10	0.26%
	WAYNE	2,358	256	9	0.38%
	SE TOTAL	88,866	10,331	180	0.20%
SW REGION	BARRY	3,532	411	2	0.06%
	BARTON	1,353	163	5	0.37%
	BATES	1,496	173	1	0.07%
	BENTON	2,429	257	0	0.00%
	CAMDEN	2,983	320	2	0.07%
	CEDAR	1,784	220	1	0.06%
	CHRISTIAN	4,531	542	5	0.11%
	DADE	802	83	0	0.00%
	DALLAS	1,942	247	1	0.05%
	DOUGLAS	1,879	236	1	0.05%
	GREENE	20,699	2,309	8	0.04%
	HENRY	2,465	302	6	0.24%
	HICKORY	1,095	114	0	0.00%
	JASPER	11,799	1,338	33	0.28%
	LACLEDE	3,934	503	3	0.08%
	LAWRENCE	3,391	397	3	0.09%
	MCDONALD	2,625	292	11	0.42%
	MILLER	2,698	311	0	0.00%
	MONITEAU	1,070	122	0	0.00%
	MORGAN	2,238	287	0	0.00%
	NEWTON	4,765	488	6	0.13%
	OZARK	1,274	169	0	0.00%
	POLK	3,144	340	0	0.00%
	ST CLAIR	1,193	137	0	0.00%
	STONE	2,533	290	1	0.04%
	TANEY	4,170	493	2	0.05%
	VERNON	2,370	255	0	0.00%
	WEBSTER	2,838	362	1	0.04%
	WRIGHT	2,728	308	1	0.04%
	SW TOTAL	99,760	11,469	93	0.09%
KC REGION	CLAY	9,974	1,075	21	0.21%
	JACKSON	54,656	6,265	166	0.30%
	PLATTE	2,651	280	3	0.11%
	KC TOTAL	67,281	7,620	190	0.28%
STL REGION	JEFFERSON	11,898	1,430	5	0.04%
	ST CHARLES	9,347	1,021	23	0.25%
	ST LOUIS COUNTY	54,217	6,194	249	0.46%
	ST LOUIS CITY	46,163	5,677	195	0.42%
	STL TOTAL	121,625	14,322	472	0.39%
STATEWIDE		470,650	54,436	1,113	0.24%

**TABLE 21  
MO HEALTHNET REINVESTIGATIONS  
SEPTEMBER 2008**

		MAF & MC+ FOR CHILDREN				AGED, BLIND, DISABLED			
		CASES AS OF END OF MONTH	REINS COMPLETED DURING MONTH	CASES OVERDUE FOR REIN	% OVERDUE FOR REIN	CASES AS OF END OF MONTH	REINS COMPLETED DURING MONTH	CASES OVERDUE FOR REIN	% OVERDUE FOR REIN
NW REGION	ANDREW	395	59	0	0.00%	512	67	2	0.39%
	ATCHISON	161	17	2	1.24%	296	24	0	0.00%
	BUCHANAN	3,897	569	5	0.13%	4,441	453	16	0.36%
	CALDWELL	301	42	0	0.00%	345	38	1	0.29%
	CARROLL	389	60	0	0.00%	493	25	3	0.61%
	CASS	2,734	399	5	0.18%	2,332	211	8	0.34%
	CHARITON	225	34	0	0.00%	409	30	1	0.24%
	CLINTON	484	70	0	0.00%	518	34	0	0.00%
	COOPER	559	85	0	0.00%	702	71	0	0.00%
	DAVISS	312	37	0	0.00%	270	20	0	0.00%
	DE KALB	282	44	0	0.00%	426	34	0	0.00%
	GENTRY	186	18	0	0.00%	352	27	0	0.00%
	GRUNDY	379	49	0	0.00%	611	48	0	0.00%
	HARRISON	403	57	0	0.00%	525	37	0	0.00%
	HOLT	158	20	0	0.00%	228	14	0	0.00%
	JOHNSON	1,405	234	0	0.00%	1,321	107	0	0.00%
	LAFAYETTE	1,200	167	1	0.08%	1,367	123	3	0.22%
	LINN	475	61	0	0.00%	740	72	0	0.00%
	LIVINGSTON	529	87	1	0.19%	806	77	0	0.00%
	MERCER	111	12	0	0.00%	174	14	0	0.00%
	NODAWAY	371	44	0	0.00%	619	61	1	0.16%
	PETTIS	1,960	273	0	0.00%	2,222	194	1	0.05%
	PUTNAM	202	26	0	0.00%	314	19	0	0.00%
	RAY	712	99	0	0.00%	784	62	0	0.00%
	SALINE	1,004	147	1	0.10%	1,412	184	1	0.07%
	SULLIVAN	293	43	0	0.00%	420	44	0	0.00%
	WORTH	87	13	0	0.00%	96	10	0	0.00%
	NW TOTAL	19,214	2,766	15	0.08%	22,735	2,100	37	0.16%
NE REGION	ADAIR	799	112	2	0.25%	1,273	103	1	0.08%
	AUDRAIN	966	131	0	0.00%	1,140	96	15	1.32%
	BOONE	4,433	696	4	0.09%	4,984	486	13	0.26%
	CALLAWAY	1,337	193	1	0.07%	1,469	165	0	0.00%
	CLARK	305	42	0	0.00%	366	31	0	0.00%
	COLE	2,045	327	0	0.00%	2,140	182	11	0.51%
	FRANKLIN	2,633	417	0	0.00%	2,882	280	30	1.04%
	GASCONADE	478	65	0	0.00%	656	58	0	0.00%
	HOWARD	384	61	0	0.00%	512	44	0	0.00%
	KNOX	154	26	0	0.00%	253	21	0	0.00%
	LEWIS	337	40	1	0.30%	443	40	0	0.00%
	LINCOLN	1,743	248	3	0.17%	1,758	156	3	0.17%
	MACON	564	79	1	0.18%	765	64	0	0.00%
	MARION	1,317	194	3	0.23%	1,965	143	8	0.41%
	MONROE	275	36	0	0.00%	417	29	0	0.00%
	MONTGOMERY	511	92	0	0.00%	667	54	0	0.00%
	OSAGE	293	36	0	0.00%	430	32	4	0.93%
	PIKE	594	74	1	0.17%	820	73	3	0.37%
	RALLS	299	46	0	0.00%	419	36	1	0.24%
	RANDOLPH	1,162	170	2	0.17%	1,525	130	2	0.13%
	SCHUYLER	189	21	0	0.00%	247	19	0	0.00%
	SCOTLAND	165	10	0	0.00%	216	12	0	0.00%
	SHELBY	255	32	0	0.00%	320	28	0	0.00%
	WARREN	1,073	167	1	0.09%	868	70	1	0.12%
	NE TOTAL	22,311	3,315	19	0.09%	26,535	2,352	92	0.35%
SE REGION	BOLLINGER	590	88	0	0.00%	942	87	3	0.32%
	BUTLER	2,678	375	5	0.19%	4,054	380	3	0.07%
	CAPE GIRARDEAU	2,591	379	1	0.04%	3,048	288	2	0.07%
	CARTER	455	59	0	0.00%	681	64	0	0.00%
	CRAWFORD	1,174	187	0	0.00%	1,566	152	0	0.00%
	DENT	822	107	0	0.00%	1,173	103	0	0.00%
	DUNKLIN	2,393	412	1	0.04%	4,057	395	10	0.25%
	HOWELL	2,220	360	3	0.14%	2,906	269	5	0.17%

**TABLE 21  
MO HEALTHNET REINVESTIGATIONS  
SEPTEMBER 2008**

		MAF & MC+ FOR CHILDREN				AGED, BLIND, DISABLED			
		CASES AS OF END OF MONTH	REINS COMPLETED DURING MONTH	CASES OVERDUE FOR REIN	% OVERDUE FOR REIN	CASES AS OF END OF MONTH	REINS COMPLETED DURING MONTH	CASES OVERDUE FOR REIN	% OVERDUE FOR REIN
SE REGION	IRON	550	78	0	0.00%	1,035	110	1	0.10%
	MADISON	620	80	1	0.16%	923	108	0	0.00%
	MARIES	314	46	0	0.00%	413	32	0	0.00%
	MISSISSIPPI	1,004	143	0	0.00%	1,445	166	0	0.00%
	NEW MADRID	1,248	187	0	0.00%	2,061	159	0	0.00%
	OREGON	645	74	0	0.00%	1,069	105	1	0.09%
	PEMISCOT	1,560	237	0	0.00%	2,498	272	2	0.08%
	PERRY	641	98	0	0.00%	852	71	7	0.82%
	PHELPS	1,756	250	1	0.06%	2,243	191	1	0.04%
	PULASKI	1,284	173	10	0.78%	1,375	135	55	4.00%
	REYNOLDS	382	56	3	0.79%	619	48	0	0.00%
	RIPLEY	1,044	154	1	0.10%	1,715	173	3	0.17%
	ST FRANCOIS	2,811	425	0	0.00%	4,198	390	12	0.29%
	STE GENEVIEVE	521	72	1	0.19%	753	54	16	2.12%
	SCOTT	2,441	418	2	0.08%	3,291	312	1	0.03%
	SHANNON	533	70	0	0.00%	672	67	0	0.00%
	STODDARD	1,596	224	2	0.13%	2,530	242	3	0.12%
	TEXAS	1,230	186	0	0.00%	1,549	137	0	0.00%
	WASHINGTON	1,505	254	0	0.00%	2,216	233	9	0.41%
	WAYNE	840	115	1	0.12%	1,476	141	8	0.54%
	SE TOTAL	35,448	5,307	32	0.09%	51,360	4,884	142	0.28%
SW REGION	BARRY	1,675	232	0	0.00%	1,724	163	2	0.12%
	BARTON	620	90	1	0.16%	699	67	3	0.43%
	BATES	650	96	1	0.15%	793	74	0	0.00%
	BENTON	938	126	0	0.00%	1,392	131	0	0.00%
	CAMDEN	1,553	198	0	0.00%	1,367	120	2	0.15%
	CEDAR	725	118	1	0.14%	975	100	0	0.00%
	CHRISTIAN	2,461	354	0	0.00%	1,914	179	5	0.26%
	DADE	370	51	0	0.00%	402	30	0	0.00%
	DALLAS	836	125	0	0.00%	1,018	117	1	0.10%
	DOUGLAS	813	117	1	0.12%	986	106	0	0.00%
	GREENE	9,148	1,308	3	0.03%	10,885	966	5	0.05%
	HENRY	953	142	2	0.21%	1,430	155	4	0.28%
	HICKORY	416	64	0	0.00%	633	49	0	0.00%
	JASPER	5,421	719	6	0.11%	6,127	604	25	0.41%
	LACLEDE	1,876	279	1	0.05%	1,884	209	2	0.11%
	LAWRENCE	1,572	212	3	0.19%	1,706	174	0	0.00%
	MCDONALD	1,329	178	2	0.15%	1,242	110	9	0.72%
	MILLER	1,300	196	0	0.00%	1,347	113	0	0.00%
	MONITEAU	526	69	0	0.00%	526	51	0	0.00%
	MORGAN	970	166	0	0.00%	1,185	110	0	0.00%
	NEWTON	2,252	288	1	0.04%	2,401	193	5	0.21%
	OZARK	524	75	0	0.00%	665	84	0	0.00%
	POLK	1,405	216	0	0.00%	1,653	116	0	0.00%
	ST CLAIR	441	63	0	0.00%	695	73	0	0.00%
	STONE	1,202	157	1	0.08%	1,219	127	0	0.00%
	TANEY	2,158	287	1	0.05%	1,871	198	1	0.05%
	VERNON	961	135	0	0.00%	1,341	117	0	0.00%
	WEBSTER	1,353	205	1	0.07%	1,358	151	0	0.00%
	WRIGHT	1,176	172	0	0.00%	1,447	131	1	0.07%
	SW TOTAL	45,624	6,438	25	0.05%	50,885	4,818	65	0.13%
KC REGION	CLAY	5,241	692	7	0.13%	4,502	368	13	0.29%
	JACKSON	28,489	4,032	52	0.18%	24,908	2,147	112	0.45%
	PLATTE	1,469	177	2	0.14%	1,124	98	0	0.00%
	KC TOTAL	35,199	4,901	61	0.17%	30,534	2,613	125	0.41%
STL REGION	JEFFERSON	5,887	885	1	0.02%	5,726	534	4	0.07%
	ST CHARLES	4,789	620	4	0.08%	4,146	365	16	0.39%
	ST LOUIS COUNTY	26,315	3,741	36	0.14%	26,562	2,359	202	0.76%
	ST LOUIS CITY	20,583	3,370	18	0.09%	24,852	2,244	167	0.67%
	STL TOTAL	57,574	8,616	59	0.10%	61,286	5,502	389	0.63%
STATEWIDE		215,370	31,343	211	0.10%	243,335	22,269	850	0.35%

**TABLE 21  
MO HEALTHNET REINVESTIGATIONS  
SEPTEMBER 2008**

		BCCT				QMB & SLMB			
		CASES AS OF END OF MONTH	REINS COMPLETED DURING MONTH	CASES OVERDUE FOR REIN	% OVERDUE FOR REIN	CASES AS OF END OF MONTH	REINS COMPLETED DURING MONTH	CASES OVERDUE FOR REIN	% OVERDUE FOR REIN
NW REGION	ANDREW	0	0	0	0.00%	30	2	0	0.00%
	ATCHISON	0	0	0	0.00%	17	1	0	0.00%
	BUCHANAN	48	1	6	12.50%	185	22	3	1.62%
	CALDWELL	0	0	0	0.00%	16	2	0	0.00%
	CARROLL	0	0	0	0.00%	20	2	0	0.00%
	CASS	7	0	0	0.00%	181	9	1	0.55%
	CHARITON	1	0	0	0.00%	22	0	0	0.00%
	CLINTON	0	0	0	0.00%	21	1	0	0.00%
	COOPER	2	0	0	0.00%	46	4	0	0.00%
	DAVISS	0	0	0	0.00%	12	3	0	0.00%
	DE KALB	1	0	0	0.00%	28	1	0	0.00%
	GENTRY	0	0	0	0.00%	11	0	0	0.00%
	GRUNDY	1	0	0	0.00%	30	3	0	0.00%
	HARRISON	2	0	0	0.00%	21	1	0	0.00%
	HOLT	1	0	0	0.00%	6	0	0	0.00%
	JOHNSON	1	0	0	0.00%	65	4	0	0.00%
	LAFAYETTE	4	1	0	0.00%	49	1	1	2.04%
	LINN	1	0	0	0.00%	20	2	0	0.00%
	LIVINGSTON	1	0	0	0.00%	65	8	0	0.00%
	MERCER	0	0	0	0.00%	13	0	0	0.00%
	NODAWAY	1	0	0	0.00%	94	10	0	0.00%
	PETTIS	7	1	0	0.00%	121	9	0	0.00%
	PUTNAM	0	0	0	0.00%	14	0	0	0.00%
	RAY	0	0	0	0.00%	44	3	0	0.00%
	SALINE	1	0	0	0.00%	49	5	0	0.00%
	SULLIVAN	2	0	0	0.00%	30	1	1	3.33%
	WORTH	0	0	0	0.00%	7	1	0	0.00%
	NW TOTAL	81	3	6	7.41%	1,217	95	6	0.49%
NE REGION	ADAIR	3	0	1	33.30%	37	2	0	0.00%
	AUDRAIN	1	0	0	0.00%	16	0	0	0.00%
	BOONE	8	0	0	0.00%	114	7	1	0.88%
	CALLAWAY	4	0	0	0.00%	70	4	0	0.00%
	CLARK	1	0	0	0.00%	14	0	0	0.00%
	COLE	2	0	0	0.00%	54	7	0	0.00%
	FRANKLIN	5	0	0	0.00%	177	11	0	0.00%
	GASCONADE	0	0	0	0.00%	41	5	0	0.00%
	HOWARD	1	0	0	0.00%	19	0	0	0.00%
	KNOX	1	0	0	0.00%	10	0	0	0.00%
	LEWIS	2	0	0	0.00%	22	0	0	0.00%
	LINCOLN	7	0	0	0.00%	67	6	0	0.00%
	MACON	2	1	0	0.00%	36	1	0	0.00%
	MARION	8	0	0	0.00%	72	4	0	0.00%
	MONROE	0	0	0	0.00%	6	0	0	0.00%
	MONTGOMERY	3	0	0	0.00%	30	3	0	0.00%
	OSAGE	0	0	0	0.00%	11	0	0	0.00%
	PIKE	6	0	0	0.00%	30	1	0	0.00%
	RALLS	2	0	0	0.00%	7	0	0	0.00%
	RANDOLPH	0	0	0	0.00%	51	6	1	1.96%
	SCHUYLER	1	0	0	0.00%	6	2	0	0.00%
	SCOTLAND	0	0	0	0.00%	10	1	0	0.00%
	SHELBY	1	0	0	0.00%	9	0	0	0.00%
	WARREN	11	0	0	0.00%	47	2	0	0.00%
	NE TOTAL	69	1	1	1.45%	956	62	2	0.21%
SE REGION	BOLLINGER	1	0	0	0.00%	31	1	0	0.00%
	BUTLER	15	2	0	0.00%	133	11	0	0.00%
	CAPE GIRARDEAU	9	2	0	0.00%	147	13	0	0.00%
	CARTER	7	1	0	0.00%	25	1	0	0.00%
	CRAWFORD	1	0	0	0.00%	63	5	0	0.00%
	DENT	2	0	0	0.00%	42	7	0	0.00%
	DUNKLIN	7	0	0	0.00%	97	5	2	2.06%
	HOWELL	14	0	0	0.00%	227	11	0	0.00%

**TABLE 21  
MO HEALTHNET REINVESTIGATIONS  
SEPTEMBER 2008**

		BCCT				QMB & SLMB			
		CASES AS OF END OF MONTH	REINS COMPLETED DURING MONTH	CASES OVERDUE FOR REIN	% OVERDUE FOR REIN	CASES AS OF END OF MONTH	REINS COMPLETED DURING MONTH	CASES OVERDUE FOR REIN	% OVERDUE FOR REIN
SE REGION	IRON	3	2	0	0.00%	34	1	0	0.00%
	MADISON	4	1	0	0.00%	43	5	0	0.00%
	MARIES	0	0	0	0.00%	19	1	0	0.00%
	MISSISSIPPI	2	0	0	0.00%	30	1	0	0.00%
	NEW MADRID	4	0	0	0.00%	49	0	0	0.00%
	OREGON	5	1	0	0.00%	50	4	0	0.00%
	PEMISCOT	6	0	0	0.00%	55	3	0	0.00%
	PERRY	0	0	0	0.00%	36	3	0	0.00%
	PHELPS	4	0	0	0.00%	77	5	0	0.00%
	PULASKI	6	0	0	0.00%	58	2	2	3.45%
	REYNOLDS	2	1	0	0.00%	25	1	0	0.00%
	RIPLEY	4	1	0	0.00%	36	2	0	0.00%
	ST FRANCOIS	2	0	0	0.00%	148	9	0	0.00%
	STE GENEVIEVE	1	0	0	0.00%	21	1	0	0.00%
	SCOTT	7	2	0	0.00%	75	7	0	0.00%
	SHANNON	1	0	0	0.00%	51	5	0	0.00%
	STODDARD	7	0	0	0.00%	121	7	1	0.83%
	TEXAS	7	0	0	0.00%	138	11	0	0.00%
	WASHINGTON	6	0	0	0.00%	58	5	1	1.72%
	WAYNE	2	0	0	0.00%	40	0	0	0.00%
	SE TOTAL	129	13	0	0.00%	1,929	127	6	0.31%
SW REGION	BARRY	2	1	0	0.00%	131	15	0	0.00%
	BARTON	0	0	0	0.00%	34	6	1	2.94%
	BATES	6	0	0	0.00%	47	3	0	0.00%
	BENTON	6	0	0	0.00%	93	0	0	0.00%
	CAMDEN	2	0	0	0.00%	61	2	0	0.00%
	CEDAR	5	1	0	0.00%	79	1	0	0.00%
	CHRISTIAN	7	0	0	0.00%	149	9	0	0.00%
	DADE	0	0	0	0.00%	30	2	0	0.00%
	DALLAS	5	0	0	0.00%	83	5	0	0.00%
	DOUGLAS	4	0	0	0.00%	76	13	0	0.00%
	GREENE	29	1	0	0.00%	637	34	0	0.00%
	HENRY	3	1	0	0.00%	79	4	0	0.00%
	HICKORY	1	0	0	0.00%	45	1	0	0.00%
	JASPER	10	2	0	0.00%	241	13	2	0.83%
	LACLEDE	3	0	0	0.00%	171	15	0	0.00%
	LAWRENCE	2	0	0	0.00%	111	11	0	0.00%
	MCDONALD	0	0	0	0.00%	54	4	0	0.00%
	MILLER	1	0	0	0.00%	50	2	0	0.00%
	MONITEAU	1	0	0	0.00%	17	2	0	0.00%
	MORGAN	1	1	0	0.00%	82	10	0	0.00%
	NEWTON	4	0	0	0.00%	108	7	0	0.00%
	OZARK	0	0	0	0.00%	85	10	0	0.00%
	POLK	3	1	0	0.00%	83	7	0	0.00%
	ST CLAIR	1	0	0	0.00%	56	1	0	0.00%
	STONE	2	0	0	0.00%	110	6	0	0.00%
	TANEY	8	0	0	0.00%	133	8	0	0.00%
	VERNON	0	0	0	0.00%	68	3	0	0.00%
	WEBSTER	2	0	0	0.00%	125	6	0	0.00%
	WRIGHT	2	0	0	0.00%	103	5	0	0.00%
	SW TOTAL	110	8	0	0.00%	3,141	205	3	0.10%
KC REGION	CLAY	9	2	0	0.00%	222	13	1	0.45%
	JACKSON	63	4	0	0.00%	1,196	82	2	0.17%
	PLATTE	3	0	0	0.00%	55	5	1	1.82%
	KC TOTAL	75	6	0	0.00%	1,473	100	4	0.27%
STL REGION	JEFFERSON	19	1	0	0.00%	266	10	0	0.00%
	ST CHARLES	15	2	0	0.00%	397	34	3	0.76%
	ST LOUIS COUNTY	95	10	1	1.05%	1,245	84	10	0.80%
	ST LOUIS CITY	118	14	0	0.00%	610	49	10	1.64%
	STL TOTAL	247	27	1	0.40%	2,518	177	23	0.91%
STATEWIDE		711	58	8	1.13%	11,234	766	44	0.39%

**Figure 4**  
**Missouri MO HealthNet Recipients**  
**60-Month Trend through September 2008**

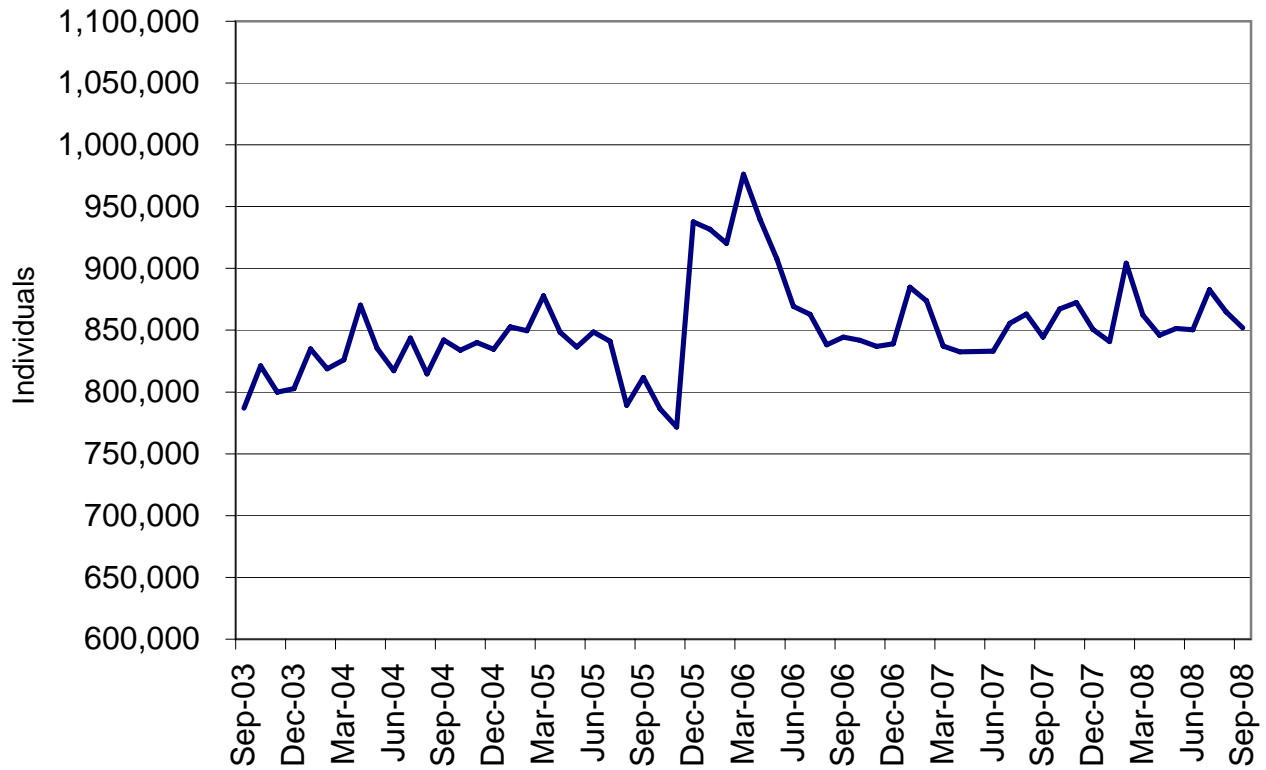

**Figure 5**  
**Missouri MO HealthNet Payments**  
**60-Month Trend through September 2008**

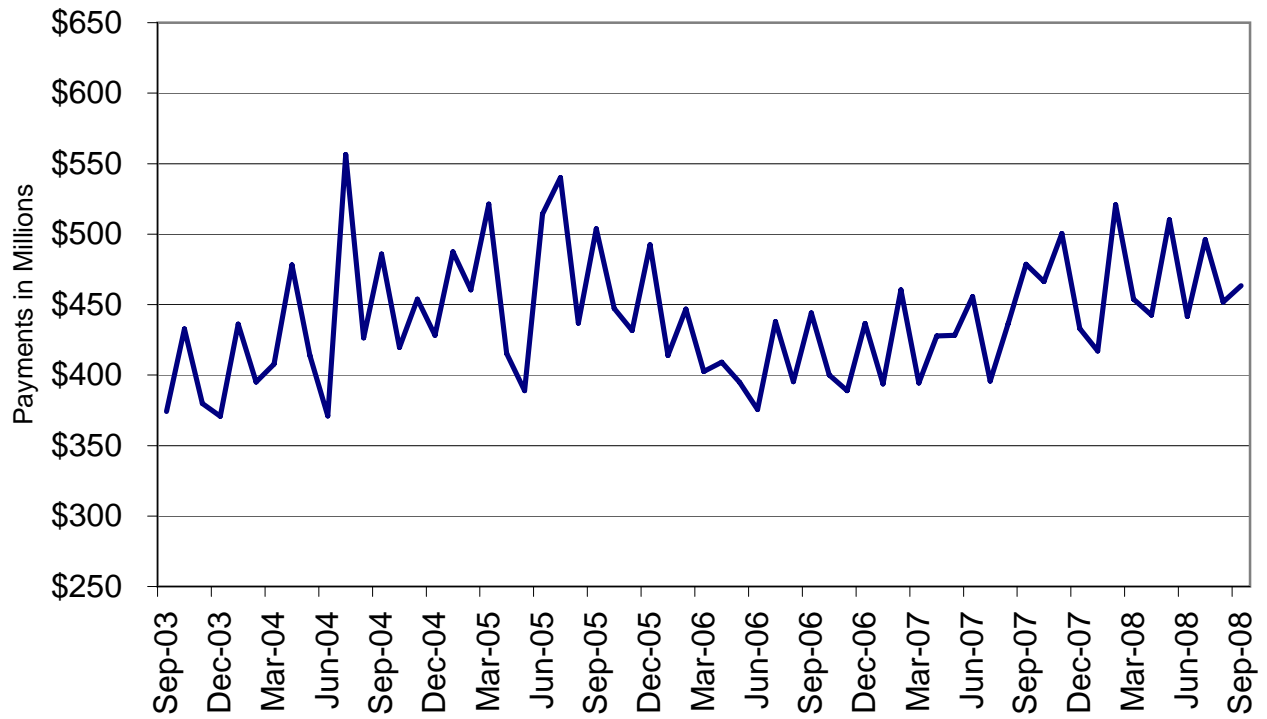

**TABLE 22  
MO HEALTHNET RECIPIENTS AND PAYMENTS BY TYPE OF SERVICE  
SEPTEMBER 2008**

	TOTAL RECIPIENTS	TOTAL PAYMENTS	ADULT DAY HEALTH RECIPIENTS	ADULT DAY HEALTH PAYMENTS	AIDS WAIVER RECIPIENTS	AIDS WAIVER PAYMENTS	AGED/DISABLED WAIVER RECIPIENTS	AGED/DISABLED WAIVER PAYMENTS	AMBULANCE SERVICES RECIPIENTS	AMBULANCE SERVICES PAYMENTS
STATE TOTAL	843,633	\$450,716,704	1,258	\$1,351,561	66	\$183,635	14,189	\$8,003,740	9,103	\$1,732,831
ADAIR	3,495	\$2,586,248	0	\$0	0	\$0	115	\$49,642	39	\$7,146
ANDREW	1,458	\$785,934	0	\$0	0	\$0	46	\$19,328	23	\$2,664
ATCHISON	699	\$488,617	0	\$0	0	\$0	48	\$11,620	17	\$4,298
AUDRAIN	3,729	\$2,028,556	0	\$0	0	\$0	77	\$35,285	14	\$2,543
BARRY	6,493	\$2,811,488	0	\$0	0	\$0	90	\$54,658	58	\$16,709
BARTON	2,425	\$1,005,811	0	\$0	0	\$0	43	\$21,095	19	\$1,957
BATES	2,608	\$8,657,384	0	\$0	0	\$0	37	\$9,474	17	\$7,562
BENTON	3,652	\$1,828,021	0	\$0	0	\$0	57	\$25,426	40	\$15,931
BOLLINGER	2,540	\$1,136,722	0	\$0	0	\$0	103	\$50,439	31	\$7,895
BOONE	17,183	\$10,291,809	0	\$0	0	\$0	200	\$112,149	169	\$30,738
BUCHANAN	15,148	\$8,504,093	0	\$0	1	\$1,492	192	\$74,901	195	\$28,347
BUTLER	11,003	\$6,146,258	0	\$0	0	\$0	394	\$212,869	249	\$34,085
CALDWELL	1,247	\$475,853	0	\$0	0	\$0	28	\$10,992	11	\$2,157
CALLAWAY	5,242	\$2,791,032	0	\$0	0	\$0	40	\$19,765	51	\$8,013
CAMDEN	5,251	\$2,197,905	0	\$0	0	\$0	61	\$28,409	44	\$11,017
CAPE GIRARDEAU	9,791	\$5,529,338	28	\$22,604	0	\$0	223	\$144,646	107	\$17,241
CARROLL	1,496	\$663,559	0	\$0	0	\$0	34	\$10,143	13	\$2,393
CARTER	1,799	\$898,639	0	\$0	0	\$0	105	\$50,530	15	\$6,524
CASS	9,872	\$5,234,358	6	\$7,296	0	\$0	73	\$31,458	73	\$10,096
CEDAR	3,026	\$1,570,764	0	\$0	0	\$0	86	\$29,238	20	\$6,095
CHARITON	1,062	\$605,416	0	\$0	0	\$0	36	\$11,694	15	\$5,456
CHRISTIAN	8,277	\$3,039,610	9	\$10,228	0	\$0	54	\$20,422	27	\$6,925
CLARK	1,105	\$397,022	0	\$0	0	\$0	47	\$19,924	18	\$4,000
CLAY	18,656	\$9,862,129	10	\$12,601	0	\$0	136	\$81,170	190	\$30,835
CLINTON	1,868	\$1,000,704	0	\$0	0	\$0	20	\$4,387	13	\$2,028
COLE	7,924	\$4,092,948	0	\$0	0	\$0	76	\$38,607	29	\$6,147
COOPER	2,196	\$1,367,995	0	\$0	0	\$0	33	\$12,362	6	\$1,665
CRAWFORD	4,886	\$2,064,934	1	\$1,334	0	\$0	103	\$46,542	92	\$25,283
DADE	1,308	\$515,339	0	\$0	0	\$0	24	\$7,699	4	\$1,847
DALLAS	3,184	\$1,345,483	9	\$10,670	0	\$0	46	\$20,238	24	\$7,154
DAVIESS	1,130	\$470,604	0	\$0	0	\$0	11	\$2,530	7	\$1,686
DEKALB	1,154	\$617,731	0	\$0	0	\$0	48	\$15,040	18	\$2,773
DENT	3,478	\$2,001,587	22	\$43,072	0	\$0	76	\$44,109	55	\$27,225
DOUGLAS	3,093	\$997,488	0	\$0	0	\$0	59	\$28,516	17	\$7,759
DUNKLIN	10,939	\$7,246,556	0	\$0	0	\$0	447	\$239,087	234	\$65,954
FRANKLIN	10,049	\$5,110,601	1	\$2,948	0	\$0	79	\$47,333	96	\$20,822
GASCONADE	1,958	\$1,190,331	0	\$0	0	\$0	44	\$20,988	47	\$6,767
GENTRY	898	\$876,525	0	\$0	0	\$0	29	\$8,319	21	\$3,108
GREENE	36,300	\$17,628,986	127	\$142,586	0	\$0	357	\$154,979	253	\$55,794
GRUNDY	1,668	\$930,558	0	\$0	0	\$0	32	\$9,645	17	\$5,016
HARRISON	1,607	\$891,251	0	\$0	0	\$0	10	\$2,124	21	\$7,035
HENRY	3,825	\$1,995,209	0	\$0	0	\$0	88	\$40,125	36	\$11,370
HICKORY	1,648	\$653,171	0	\$0	0	\$0	52	\$22,668	12	\$6,460
HOLT	601	\$346,229	0	\$0	0	\$0	35	\$8,742	10	\$3,180
HOWARD	1,509	\$916,698	0	\$0	0	\$0	28	\$12,574	9	\$1,256
HOWELL	8,791	\$8,467,631	3	\$1,897	0	\$0	168	\$68,125	110	\$27,547
IRON	2,518	\$1,632,923	1	\$351	0	\$0	75	\$37,559	47	\$8,936
JACKSON	105,976	\$53,973,458	160	\$204,181	9	\$11,338	926	\$556,892	1,081	\$158,542
JASPER	21,493	\$9,343,673	3	\$2,948	0	\$0	272	\$163,191	200	\$38,610
JEFFERSON	21,384	\$11,362,654	29	\$35,428	1	\$301	189	\$110,299	236	\$33,176
JOHNSON	5,251	\$2,839,328	0	\$0	0	\$0	66	\$36,761	52	\$8,599
KNOX	664	\$422,509	0	\$0	0	\$0	22	\$5,862	9	\$2,396
LACLEDE	6,945	\$2,837,929	12	\$12,719	0	\$0	100	\$42,875	35	\$10,502
LAFAYETTE	4,589	\$3,753,081	0	\$0	0	\$0	61	\$27,663	45	\$9,431
LAWRENCE	6,221	\$2,700,857	2	\$772	0	\$0	101	\$53,698	40	\$11,101
LEWIS	1,310	\$635,696	0	\$0	0	\$0	47	\$15,823	12	\$3,855
LINCOLN	6,580	\$3,269,657	2	\$1,966	0	\$0	36	\$18,330	76	\$14,513

NOTE: COUNTY REPRESENTS WHERE THE RECIPIENT LIVES, NOT NECESSARILY WHERE THE SERVICE WAS PROVIDED.



**TABLE 22  
MO HEALTHNET RECIPIENTS AND PAYMENTS BY TYPE OF SERVICE  
SEPTEMBER 2008**

	TOTAL RECIPIENTS	TOTAL PAYMENTS	ADULT DAY HEALTH RECIPIENTS	ADULT DAY HEALTH PAYMENTS	AIDS WAIVER RECIPIENTS	AIDS WAIVER PAYMENTS	AGED/DISABLED WAIVER RECIPIENTS	AGED/DISABLED WAIVER PAYMENTS	AMBULANCE SERVICES RECIPIENTS	AMBULANCE SERVICES PAYMENTS
LINN	2,058	\$1,103,939	0	\$0	0	\$0	45	\$13,615	26	\$7,336
LIVINGSTON	2,228	\$1,264,186	0	\$0	0	\$0	38	\$10,336	40	\$9,234
MCDONALD	5,002	\$1,631,570	0	\$0	0	\$0	73	\$37,543	40	\$13,665
MACON	2,325	\$1,492,958	0	\$0	0	\$0	67	\$31,288	14	\$2,037
MADISON	2,631	\$1,706,326	2	\$585	0	\$0	105	\$58,447	17	\$7,591
MARIES	1,297	\$633,876	0	\$0	0	\$0	24	\$14,091	17	\$3,573
MARION	5,617	\$3,980,995	0	\$0	0	\$0	131	\$45,804	48	\$7,149
MERCER	534	\$245,058	0	\$0	0	\$0	13	\$2,284	4	\$995
MILLER	4,599	\$2,096,584	0	\$0	0	\$0	67	\$21,895	40	\$13,744
MISSISSIPPI	4,034	\$2,167,214	5	\$7,837	0	\$0	287	\$194,236	65	\$12,811
MONITEAU	1,882	\$885,817	0	\$0	0	\$0	22	\$6,913	24	\$3,692
MONROE	1,138	\$566,223	0	\$0	0	\$0	47	\$17,385	9	\$1,449
MONTGOMERY	2,030	\$1,104,825	0	\$0	0	\$0	33	\$17,204	21	\$3,565
MORGAN	3,732	\$1,571,904	0	\$0	0	\$0	62	\$24,960	54	\$13,857
NEW MADRID	5,360	\$2,945,713	6	\$2,125	0	\$0	340	\$225,306	80	\$22,350
NEWTON	8,635	\$3,726,528	0	\$0	0	\$0	91	\$57,514	100	\$19,950
NODAWAY	1,687	\$1,105,666	0	\$0	0	\$0	49	\$10,687	74	\$18,440
OREGON	2,670	\$1,455,881	2	\$2,106	0	\$0	117	\$58,050	15	\$5,807
OSAGE	1,194	\$617,151	0	\$0	0	\$0	19	\$7,363	26	\$5,944
OZARK	1,951	\$913,617	1	\$421	0	\$0	49	\$22,195	10	\$5,280
PEMISCOT	7,057	\$4,396,693	1	\$1,193	0	\$0	512	\$283,959	108	\$36,996
PERRY	2,527	\$1,494,709	4	\$8,354	0	\$0	82	\$47,089	9	\$2,372
PETTIS	7,743	\$4,019,745	0	\$0	0	\$0	105	\$65,763	65	\$13,372
PHELPS	7,133	\$4,043,638	1	\$2,302	0	\$0	110	\$51,539	46	\$11,564
PIKE	2,585	\$1,542,885	0	\$0	0	\$0	46	\$17,115	14	\$4,932
PLATTE	5,066	\$2,761,768	2	\$1,895	0	\$0	22	\$9,889	47	\$6,409
POLK	5,686	\$3,254,572	9	\$8,921	0	\$0	41	\$16,318	21	\$6,461
PULASKI	4,932	\$2,355,437	0	\$0	0	\$0	74	\$29,828	60	\$18,620
PUTMAN	859	\$361,756	0	\$0	0	\$0	25	\$6,400	1	\$114
RALLS	1,162	\$687,060	0	\$0	0	\$0	24	\$14,453	14	\$1,762
RANDOLPH	4,694	\$2,516,358	0	\$0	0	\$0	120	\$58,375	57	\$5,656
RAY	2,791	\$1,680,140	0	\$0	0	\$0	39	\$11,930	27	\$4,696
REYNOLDS	1,700	\$1,174,831	0	\$0	0	\$0	91	\$46,621	7	\$4,641
RIPLEY	4,488	\$2,427,115	0	\$0	0	\$0	335	\$185,852	86	\$19,509
ST. CHARLES	17,770	\$10,574,457	25	\$26,617	0	\$0	92	\$55,229	206	\$28,541
ST. CLAIR	1,863	\$1,088,250	0	\$0	0	\$0	51	\$22,443	16	\$3,384
ST. FRANCOIS	11,512	\$6,358,641	37	\$20,856	0	\$0	290	\$184,047	154	\$26,632
STE. GENEVIEVE	2,165	\$1,135,298	4	\$3,658	0	\$0	51	\$34,626	28	\$4,842
ST. LOUIS	101,189	\$58,728,826	406	\$410,916	9	\$15,469	1,152	\$974,270	1,146	\$147,297
SALINE	4,137	\$2,335,933	0	\$0	0	\$0	102	\$37,531	47	\$8,414
SCHUYLER	775	\$398,991	0	\$0	0	\$0	37	\$19,133	12	\$479
SCOTLAND	617	\$211,799	0	\$0	0	\$0	28	\$8,917	3	\$407
SCOTT	9,505	\$4,793,309	30	\$28,740	0	\$0	370	\$236,041	136	\$28,232
SHANNON	2,096	\$895,605	0	\$0	0	\$0	62	\$32,172	13	\$8,187
SHELBY	1,042	\$525,956	0	\$0	0	\$0	54	\$16,747	12	\$3,655
STODDARD	6,455	\$3,565,916	1	\$9,221	0	\$0	277	\$175,756	118	\$23,099
STONE	4,455	\$1,911,828	1	\$140	0	\$0	55	\$22,584	32	\$11,724
SULLIVAN	1,185	\$643,775	0	\$0	0	\$0	20	\$8,495	16	\$2,619
TANEY	7,692	\$3,048,881	18	\$20,190	0	\$0	51	\$22,827	25	\$7,189
TEXAS	4,779	\$2,026,654	1	\$2,415	0	\$0	97	\$39,936	31	\$8,790
VERNON	4,032	\$3,618,169	0	\$0	0	\$0	93	\$45,549	36	\$10,452
WARREN	3,809	\$1,897,520	0	\$0	0	\$0	37	\$19,868	40	\$5,580
WASHINGTON	6,582	\$3,536,848	29	\$29,078	0	\$0	162	\$72,116	64	\$16,828
WAYNE	3,434	\$1,833,018	0	\$0	0	\$0	180	\$105,667	79	\$19,967
WEBSTER	5,108	\$1,902,001	5	\$4,950	0	\$0	55	\$23,574	25	\$7,668
WORTH	285	\$143,441	0	\$0	0	\$0	7	\$1,701	3	\$817
WRIGHT	4,632	\$1,708,926	1	\$1,053	0	\$0	129	\$59,075	31	\$13,162
ST. LOUIS CITY	87,198	\$40,363,022	242	\$244,385	46	\$155,034	1,347	\$1,004,229	1,116	\$159,525
INVALID COUNTY	2,087	\$500,010	0	\$0	0	\$0	0	\$0	9	\$1,604

NOTE: COUNTY REPRESENTS WHERE THE RECIPIENT LIVES, NOT NECESSARILY WHERE THE SERVICE WAS PROVIDED.

**TABLE 22  
MO HEALTHNET RECIPIENTS AND PAYMENTS BY TYPE OF SERVICE  
SEPTEMBER 2008**

	AUDIOLOGY SERVICES RECIPIENTS	AUDIOLOGY SERVICES PAYMENTS	CASE MGMT RECIPIENTS	CASE MGMT PAYMENTS	CLINIC SERVICES RECIPIENTS	CLINIC SERVICES PAYMENTS	COMMUNITY SUPPORT RECIPIENTS	COMMUNITY SUPPORT PAYMENTS	COMPREHENSIVE DAY REHAB RECIPIENTS	COMPREHENSIVE DAY REHAB PAYMENTS
STATE TOTAL	295	\$28,638	985	\$30,375	126,852	\$17,838,496	693	\$603,606	1	\$2,310
ADAIR	6	\$89	0	\$0	837	\$88,484	7	\$5,321	0	\$0
ANDREW	2	\$119	2	\$60	350	\$49,639	1	\$1,211	0	\$0
ATCHISON	1	\$14	0	\$0	159	\$18,871	0	\$0	0	\$0
AUDRAIN	0	\$0	1	\$8	476	\$52,626	5	\$3,512	0	\$0
BARRY	4	\$262	40	\$790	1,190	\$133,226	2	\$3,408	0	\$0
BARTON	3	\$90	1	\$8	541	\$68,571	2	\$1,404	0	\$0
BATES	1	\$1,040	0	\$0	417	\$52,051	0	\$0	0	\$0
BENTON	2	\$38	0	\$0	484	\$46,513	9	\$9,836	0	\$0
BOLLINGER	8	\$467	6	\$136	498	\$60,794	3	\$1,136	0	\$0
BOONE	2	\$119	21	\$168	2,460	\$463,223	51	\$18,729	0	\$0
BUCHANAN	3	\$175	99	\$1,958	3,510	\$550,353	19	\$13,609	0	\$0
BUTLER	5	\$229	7	\$78	2,529	\$333,368	6	\$3,494	0	\$0
CALDWELL	0	\$0	1	\$30	219	\$24,188	2	\$1,719	0	\$0
CALLAWAY	3	\$63	0	\$0	679	\$93,936	9	\$26,137	0	\$0
CAMDEN	0	\$0	1	\$8	612	\$72,815	3	\$996	0	\$0
CAPE GIRARDEAU	15	\$1,328	11	\$88	1,865	\$252,810	13	\$10,821	0	\$0
CARROLL	0	\$0	0	\$0	180	\$22,778	0	\$0	0	\$0
CARTER	1	\$25	1	\$60	356	\$42,607	1	\$1,035	0	\$0
CASS	3	\$570	0	\$0	887	\$107,349	3	\$3,311	0	\$0
CEDAR	0	\$0	0	\$0	353	\$46,149	0	\$0	0	\$0
CHARITON	0	\$0	0	\$0	139	\$17,191	0	\$0	0	\$0
CHRISTIAN	1	\$5	9	\$72	1,609	\$227,135	5	\$1,693	0	\$0
CLARK	0	\$0	0	\$0	175	\$15,618	2	\$726	0	\$0
CLAY	1	\$270	0	\$0	2,305	\$322,643	6	\$5,579	0	\$0
CLINTON	1	\$95	22	\$452	388	\$55,629	3	\$2,509	0	\$0
COLE	0	\$0	0	\$0	1,108	\$140,072	11	\$8,562	0	\$0
COOPER	0	\$0	0	\$0	251	\$31,609	14	\$6,105	0	\$0
CRAWFORD	8	\$152	1	\$68	1,232	\$144,362	0	\$0	0	\$0
DADE	0	\$0	1	\$8	278	\$29,906	0	\$0	0	\$0
DALLAS	1	\$5	14	\$362	593	\$85,226	0	\$0	0	\$0
DAVIESS	0	\$0	3	\$158	204	\$27,259	0	\$0	0	\$0
DEKALB	0	\$0	7	\$166	265	\$30,209	1	\$883	0	\$0
DENT	4	\$134	15	\$370	845	\$96,179	3	\$1,061	0	\$0
DOUGLAS	4	\$1,938	29	\$920	475	\$61,019	0	\$0	0	\$0
DUNKLIN	12	\$1,760	1	\$8	2,286	\$292,841	9	\$7,224	0	\$0
FRANKLIN	2	\$44	0	\$0	1,425	\$175,040	26	\$18,144	1	\$2,310
GASCONADE	0	\$0	0	\$0	262	\$25,442	0	\$0	0	\$0
GENTRY	2	\$378	2	\$16	214	\$26,288	0	\$0	0	\$0
GREENE	21	\$1,397	56	\$448	8,253	\$1,079,160	22	\$19,117	0	\$0
GRUNDY	0	\$0	0	\$0	354	\$40,680	2	\$1,287	0	\$0
HARRISON	2	\$44	15	\$994	365	\$32,148	0	\$0	0	\$0
HENRY	4	\$85	0	\$0	425	\$52,411	1	\$1,441	0	\$0
HICKORY	3	\$80	6	\$286	312	\$35,568	2	\$1,881	0	\$0
HOLT	1	\$149	0	\$0	120	\$13,191	0	\$0	0	\$0
HOWARD	0	\$0	0	\$0	239	\$22,961	4	\$5,122	0	\$0
HOWELL	4	\$2,075	3	\$68	1,677	\$234,776	15	\$6,160	0	\$0
IRON	1	\$17	1	\$8	570	\$71,453	3	\$1,597	0	\$0
JACKSON	14	\$2,861	1	\$8	11,793	\$2,077,490	36	\$51,351	0	\$0
JASPER	14	\$542	53	\$1,224	5,000	\$609,038	15	\$12,584	0	\$0
JEFFERSON	2	\$60	60	\$511	2,923	\$429,162	25	\$26,395	0	\$0
JOHNSON	1	\$240	1	\$30	526	\$88,221	7	\$6,001	0	\$0
KNOX	0	\$0	7	\$698	152	\$17,996	1	\$1,859	0	\$0
LACLEDE	6	\$141	0	\$0	777	\$82,510	1	\$674	0	\$0
LAFAYETTE	0	\$0	1	\$8	536	\$70,184	5	\$6,968	0	\$0
LAWRENCE	2	\$55	15	\$274	1,118	\$132,061	6	\$4,085	0	\$0
LEWIS	1	\$50	10	\$416	266	\$34,815	2	\$2,193	0	\$0
LINCOLN	0	\$0	0	\$0	720	\$114,191	12	\$12,073	0	\$0

NOTE: COUNTY REPRESENTS WHERE THE RECIPIENT LIVES, NOT NECESSARILY WHERE THE SERVICE WAS PROVIDED.

**TABLE 22  
MO HEALTHNET RECIPIENTS AND PAYMENTS BY TYPE OF SERVICE  
SEPTEMBER 2008**

	AUDIOLOGY SERVICES RECIPIENTS	AUDIOLOGY SERVICES PAYMENTS	CASE MGMT RECIPIENTS	CASE MGMT PAYMENTS	CLINIC SERVICES RECIPIENTS	CLINIC SERVICES PAYMENTS	COMMUNITY SUPPORT RECIPIENTS	COMMUNITY SUPPORT PAYMENTS	COMPREHENSIVE DAY REHAB RECIPIENTS	COMPREHENSIVE DAY REHAB PAYMENTS
LINN	0	\$0	0	\$0	254	\$44,373	0	\$0	0	\$0
LIVINGSTON	0	\$0	0	\$0	494	\$53,820	4	\$3,873	0	\$0
MCDONALD	6	\$118	25	\$464	908	\$105,648	0	\$0	0	\$0
MACON	1	\$25	0	\$0	290	\$39,385	6	\$1,506	0	\$0
MADISON	1	\$505	1	\$8	382	\$52,432	3	\$2,936	0	\$0
MARIES	1	\$510	0	\$0	227	\$25,013	0	\$0	0	\$0
MARION	3	\$684	3	\$24	1,087	\$138,718	13	\$8,486	0	\$0
MERCER	0	\$0	0	\$0	97	\$7,134	0	\$0	0	\$0
MILLER	1	\$30	0	\$0	597	\$75,324	3	\$843	0	\$0
MISSISSIPPI	3	\$59	42	\$1,136	852	\$97,902	0	\$0	0	\$0
MONITEAU	0	\$0	0	\$0	232	\$25,515	2	\$1,665	0	\$0
MONROE	0	\$0	0	\$0	176	\$21,399	1	\$813	0	\$0
MONTGOMERY	1	\$240	0	\$0	267	\$34,794	4	\$3,985	0	\$0
MORGAN	1	\$17	0	\$0	550	\$59,513	7	\$4,025	0	\$0
NEW MADRID	3	\$63	10	\$308	1,004	\$110,336	1	\$923	0	\$0
NEWTON	8	\$2,010	28	\$533	1,891	\$222,240	2	\$511	0	\$0
NODAWAY	1	\$30	0	\$0	291	\$42,594	2	\$1,468	0	\$0
OREGON	1	\$525	9	\$182	404	\$55,257	5	\$4,331	0	\$0
OSAGE	0	\$0	0	\$0	172	\$25,573	1	\$308	0	\$0
OZARK	0	\$0	17	\$452	282	\$33,316	2	\$1,787	0	\$0
PEMISCOT	2	\$31	41	\$1,162	1,090	\$164,279	0	\$0	0	\$0
PERRY	3	\$102	0	\$0	339	\$56,245	1	\$1,223	0	\$0
PETTIS	2	\$429	26	\$208	966	\$109,191	21	\$26,143	0	\$0
PHELPS	3	\$52	1	\$8	1,191	\$147,204	1	\$306	0	\$0
PIKE	0	\$0	0	\$0	388	\$44,199	7	\$3,978	0	\$0
PLATTE	1	\$20	1	\$8	595	\$99,037	2	\$468	0	\$0
POLK	1	\$30	0	\$0	652	\$91,519	3	\$3,269	0	\$0
PULASKI	2	\$47	0	\$0	592	\$78,037	14	\$4,994	0	\$0
PUTMAN	1	\$14	6	\$158	146	\$19,606	2	\$2,116	0	\$0
RALLS	0	\$0	0	\$0	217	\$35,863	2	\$945	0	\$0
RANDOLPH	1	\$35	0	\$0	599	\$79,719	3	\$931	0	\$0
RAY	0	\$0	0	\$0	391	\$54,266	12	\$15,909	0	\$0
REYNOLDS	1	\$32	7	\$128	359	\$37,175	0	\$0	0	\$0
RIPLEY	3	\$47	35	\$1,198	944	\$105,049	2	\$1,123	0	\$0
ST. CHARLES	1	\$17	1	\$24	2,060	\$295,954	37	\$43,070	0	\$0
ST. CLAIR	0	\$0	0	\$0	197	\$27,723	0	\$0	0	\$0
ST. FRANCOIS	5	\$1,544	1	\$8	2,250	\$261,077	13	\$8,378	0	\$0
STE. GENEVIEVE	1	\$5	3	\$24	340	\$48,956	0	\$0	0	\$0
ST. LOUIS	10	\$1,296	21	\$2,288	11,519	\$1,848,773	59	\$71,607	0	\$0
SALINE	3	\$91	0	\$0	611	\$70,373	6	\$9,009	0	\$0
SCHUYLER	1	\$14	10	\$168	153	\$17,282	0	\$0	0	\$0
SCOTLAND	0	\$0	1	\$78	131	\$10,320	1	\$318	0	\$0
SCOTT	7	\$164	16	\$392	1,943	\$257,680	6	\$5,324	0	\$0
SHANNON	1	\$32	0	\$0	452	\$46,921	0	\$0	0	\$0
SHELBY	0	\$0	1	\$30	147	\$18,491	1	\$1,425	0	\$0
STODDARD	5	\$631	6	\$48	1,289	\$161,876	19	\$16,775	0	\$0
STONE	4	\$127	0	\$0	796	\$135,932	0	\$0	0	\$0
SULLIVAN	0	\$0	0	\$0	181	\$22,954	2	\$540	0	\$0
TANEY	0	\$0	4	\$120	1,373	\$230,284	7	\$3,346	0	\$0
TEXAS	0	\$0	33	\$882	983	\$129,315	3	\$2,185	0	\$0
VERNON	0	\$0	0	\$0	607	\$68,252	2	\$1,914	0	\$0
WARREN	1	\$90	0	\$0	461	\$65,801	4	\$2,037	0	\$0
WASHINGTON	6	\$268	0	\$0	1,074	\$150,938	12	\$3,995	0	\$0
WAYNE	2	\$225	0	\$0	713	\$76,183	1	\$236	0	\$0
WEBSTER	3	\$75	1	\$8	923	\$125,993	1	\$877	0	\$0
WORTH	0	\$0	0	\$0	41	\$4,219	0	\$0	0	\$0
WRIGHT	0	\$0	59	\$1,684	829	\$89,379	0	\$0	0	\$0
ST. LOUIS CITY	23	\$1,199	50	\$7,511	9,959	\$1,642,010	18	\$14,754	0	\$0
INVALID COUNTY	0	\$0	2	\$168	112	\$18,099	0	\$0	0	\$0

NOTE: COUNTY REPRESENTS WHERE THE RECIPIENT LIVES, NOT NECESSARILY WHERE THE SERVICE WAS PROVIDED.

**TABLE 22  
MO HEALTHNET RECIPIENTS AND PAYMENTS BY TYPE OF SERVICE  
SEPTEMBER 2008**

	CRNA RECIPIENTS	CRNA PAYMENTS	CSTAR PRIVATE RECIPIENTS	CSTAR PRIVATE PAYMENTS	CSTAR PUBLIC RECIPIENTS	CSTAR PUBLIC PAYMENTS	DENTAL SERVICES RECIPIENTS	DENTAL SERVICES PAYMENTS	FSD CASE MGMT RECIPIENTS	FSD CASE MGMT PAYMENTS
STATE TOTAL	8	\$227	2,351	\$1,650,635	445	\$154,655	6,091	\$947,449	1,012	\$3,596,567
ADAIR	0	\$0	46	\$37,574	17	\$13,277	29	\$8,131	11	\$29,161
ANDREW	0	\$0	1	\$285	1	\$457	29	\$3,156	0	\$0
ATCHISON	0	\$0	1	\$176	0	\$0	14	\$1,157	0	\$0
AUDRAIN	0	\$0	14	\$13,129	1	\$88	4	\$964	2	\$7,930
BARRY	0	\$0	4	\$5,317	0	\$0	56	\$7,199	6	\$19,074
BARTON	0	\$0	10	\$6,176	0	\$0	29	\$3,546	1	\$2,283
BATES	0	\$0	3	\$788	2	\$3,053	4	\$477	1	\$378
BENTON	0	\$0	29	\$6,424	13	\$1,842	25	\$3,698	0	\$0
BOLLINGER	0	\$0	4	\$4,579	1	-\$12	49	\$6,297	0	\$0
BOONE	0	\$0	55	\$63,243	18	\$9,078	13	\$2,802	40	\$147,178
BUCHANAN	0	\$0	34	\$24,795	16	\$3,468	485	\$58,180	3	\$2,823
BUTLER	0	\$0	47	\$25,487	2	\$12,014	148	\$18,663	1	\$3,565
CALDWELL	0	\$0	1	\$219	1	\$1,523	12	\$1,684	0	\$0
CALLAWAY	0	\$0	14	\$14,560	1	\$12	7	\$1,866	26	\$94,692
CAMDEN	0	\$0	9	\$4,084	11	\$7,526	7	\$843	0	\$0
CAPE GIRARDEAU	0	\$0	35	\$50,653	4	\$3,990	193	\$28,171	8	\$26,738
CARROLL	0	\$0	1	\$55	0	\$0	38	\$4,198	0	\$0
CARTER	0	\$0	1	\$1,249	0	\$0	18	\$1,972	0	\$0
CASS	0	\$0	22	\$19,017	7	\$1,782	31	\$2,447	9	\$27,460
CEDAR	0	\$0	6	\$4,065	0	\$0	7	\$762	1	\$2,228
CHARITON	0	\$0	2	\$3,378	1	-\$73	2	\$108	1	\$4,415
CHRISTIAN	0	\$0	14	\$14,834	1	\$1,037	355	\$51,855	17	\$49,236
CLARK	0	\$0	1	\$2,492	0	-\$430	62	\$7,365	0	\$0
CLAY	0	\$0	54	\$20,443	36	\$22,190	39	\$5,618	7	\$21,079
CLINTON	0	\$0	5	\$2,981	2	\$1,778	21	\$6,011	1	\$3,514
COLE	0	\$0	32	\$35,902	18	\$4,047	12	\$1,735	8	\$22,685
COOPER	0	\$0	3	\$7,492	1	-\$57	7	\$3,558	0	\$0
CRAWFORD	0	\$0	12	\$9,411	1	\$130	51	\$5,815	3	\$5,490
DADE	0	\$0	2	\$700	0	\$0	19	\$2,292	0	\$0
DALLAS	0	\$0	3	\$1,512	1	\$2,112	37	\$6,569	1	\$4,415
DAVISS	0	\$0	2	\$175	0	\$0	21	\$4,195	0	\$0
DEKALB	0	\$0	0	\$0	0	\$0	30	\$3,590	0	\$0
DENT	0	\$0	19	\$5,637	1	-\$8	63	\$8,072	5	\$14,086
DOUGLAS	0	\$0	2	\$1,534	0	\$0	32	\$5,234	0	\$0
DUNKLIN	1	\$21	36	\$61,402	5	\$74	111	\$20,026	1	\$4,415
FRANKLIN	0	\$0	13	\$16,161	2	\$466	8	\$1,224	3	\$8,642
GASCONADE	0	\$0	0	\$0	0	\$0	0	\$0	1	\$4,544
GENTRY	0	\$0	2	\$4,129	0	\$0	24	\$2,346	1	\$4,415
GREENE	0	\$0	97	\$86,723	5	\$342	618	\$96,674	71	\$230,603
GRUNDY	0	\$0	4	\$1,099	2	\$1,628	19	\$1,560	1	\$3,732
HARRISON	0	\$0	2	\$3,882	0	\$0	57	\$4,355	0	\$0
HENRY	0	\$0	33	\$21,670	17	\$6,517	13	\$3,488	0	\$0
HICKORY	0	\$0	0	\$0	0	\$0	29	\$6,477	0	\$0
HOLT	0	\$0	0	\$0	0	\$0	28	\$3,576	0	\$0
HOWARD	0	\$0	1	\$140	1	\$125	9	\$2,037	0	\$0
HOWELL	0	\$0	17	\$28,638	3	\$81	74	\$18,066	4	\$17,942
IRON	0	\$0	3	\$134	1	\$52	41	\$3,895	2	\$6,005
JACKSON	0	\$0	171	\$113,907	104	\$4,620	227	\$36,617	127	\$502,613
JASPER	0	\$0	84	\$54,575	5	\$1,479	359	\$59,111	43	\$173,616
JEFFERSON	0	\$0	32	\$32,520	0	-\$150	72	\$13,378	8	\$24,811
JOHNSON	0	\$0	3	\$553	3	\$2,990	10	\$2,021	1	\$4,415
KNOX	0	\$0	3	\$2,701	0	-\$94	24	\$4,273	0	\$0
LACLEDE	0	\$0	14	\$16,241	7	\$8,264	13	\$1,936	1	\$1,085
LAFAYETTE	0	\$0	6	\$3,108	1	\$211	7	\$1,230	0	\$0
LAWRENCE	0	\$0	2	\$6,148	0	\$0	68	\$9,554	8	\$29,257
LEWIS	0	\$0	1	\$11	0	\$0	40	\$5,512	3	\$11,609
LINCOLN	0	\$0	24	\$13,495	5	\$107	1	\$39	3	\$12,215

NOTE: COUNTY REPRESENTS WHERE THE RECIPIENT LIVES, NOT NECESSARILY WHERE THE SERVICE WAS PROVIDED.

**TABLE 22  
MO HEALTHNET RECIPIENTS AND PAYMENTS BY TYPE OF SERVICE  
SEPTEMBER 2008**

	CRNA RECIPIENTS	CRNA PAYMENTS	CSTAR PRIVATE RECIPIENTS	CSTAR PRIVATE PAYMENTS	CSTAR PUBLIC RECIPIENTS	CSTAR PUBLIC PAYMENTS	DENTAL SERVICES RECIPIENTS	DENTAL SERVICES PAYMENTS	FSD CASE MGMT RECIPIENTS	FSD CASE MGMT PAYMENTS
LINN	0	\$0	9	\$2,733	0	\$0	10	\$1,967	0	\$0
LIVINGSTON	0	\$0	12	\$8,948	1	\$10	55	\$6,518	1	\$4,415
MCDONALD	0	\$0	6	\$12,294	0	\$0	144	\$24,404	3	\$10,097
MACON	0	\$0	14	\$7,723	3	\$1,327	4	\$95	2	\$8,831
MADISON	0	\$0	7	\$4,060	0	\$0	2	\$273	31	\$95,378
MARIES	0	\$0	1	\$162	0	\$0	9	\$1,028	0	\$0
MARION	0	\$0	33	\$16,117	1	\$10	36	\$9,423	2	\$4,501
MERCER	0	\$0	2	\$229	0	\$0	9	\$592	0	\$0
MILLER	0	\$0	5	\$1,166	0	\$0	3	\$375	0	\$0
MISSISSIPPI	0	\$0	8	\$5,043	0	\$0	47	\$9,293	0	\$0
MONITEAU	0	\$0	3	\$1,984	2	\$655	4	\$736	0	\$0
MONROE	0	\$0	1	\$144	0	\$0	1	\$21	0	\$0
MONTGOMERY	0	\$0	2	\$3,830	0	\$0	9	\$847	0	\$0
MORGAN	0	\$0	5	\$522	1	\$170	4	\$793	0	\$0
NEW MADRID	0	\$0	6	\$10,123	1	\$83	50	\$8,975	1	\$3,174
NEWTON	0	\$0	23	\$7,389	0	\$0	192	\$33,458	7	\$24,355
NODAWAY	0	\$0	3	\$506	0	\$0	59	\$4,045	0	\$0
OREGON	0	\$0	4	\$7,732	0	\$0	11	\$1,632	2	\$13,445
OSAGE	0	\$0	1	\$1,779	1	\$57	1	\$179	0	\$0
OZARK	0	\$0	0	\$0	0	\$0	18	\$3,669	0	\$0
PEMISCOT	6	\$186	25	\$18,485	1	\$10	64	\$17,428	0	\$0
PERRY	0	\$0	4	\$5,751	0	\$0	7	\$626	0	\$0
PETTIS	0	\$0	38	\$6,956	14	\$4,343	24	\$6,213	4	\$13,278
PHELPS	0	\$0	25	\$18,302	6	\$481	25	\$2,941	60	\$230,856
PIKE	0	\$0	8	\$1,828	0	\$0	10	\$3,066	2	\$2,655
PLATTE	0	\$0	9	\$726	6	\$3,329	10	\$1,657	5	\$16,418
POLK	0	\$0	9	\$12,794	1	\$259	29	\$3,851	71	\$262,167
PULASKI	0	\$0	4	\$9,287	1	\$83	10	\$852	21	\$71,814
PUTMAN	0	\$0	1	\$91	1	-\$184	15	\$1,779	0	\$0
RALLS	0	\$0	2	\$282	0	\$0	4	\$1,061	0	\$0
RANDOLPH	0	\$0	23	\$20,660	10	\$4,200	6	\$1,226	10	\$20,387
RAY	0	\$0	1	\$264	0	\$0	3	\$1,499	2	\$7,296
REYNOLDS	0	\$0	4	\$3,261	0	\$0	23	\$5,326	34	\$116,746
RIPLEY	0	\$0	8	\$5,093	0	\$0	54	\$7,548	1	\$2,136
ST. CHARLES	1	\$20	89	\$73,639	8	\$10,253	22	\$4,331	14	\$36,140
ST. CLAIR	0	\$0	3	\$133	2	\$180	3	\$1,142	3	\$10,469
ST. FRANCOIS	0	\$0	37	\$25,875	8	\$7,126	42	\$6,804	17	\$62,398
STE.GENEVIEVE	0	\$0	2	\$494	0	\$0	4	\$693	0	\$0
ST. LOUIS	0	\$0	228	\$133,743	11	\$2,849	180	\$41,596	143	\$509,824
SALINE	0	\$0	3	\$1,686	5	\$496	13	\$2,343	38	\$132,478
SCHUYLER	0	\$0	1	\$56	1	\$28	13	\$2,069	1	\$2,842
SCOTLAND	0	\$0	2	\$1,050	0	\$0	12	\$1,098	0	\$0
SCOTT	0	\$0	13	\$11,472	0	\$0	96	\$12,006	0	\$0
SHANNON	0	\$0	0	\$0	0	\$0	18	\$2,816	0	\$0
SHELBY	0	\$0	5	\$1,646	0	\$0	0	\$0	1	\$3,364
STODDARD	0	\$0	19	\$10,463	1	\$21	84	\$12,205	1	\$7,969
STONE	0	\$0	2	\$5,417	1	\$146	167	\$24,211	1	\$4,279
SULLIVAN	0	\$0	0	\$0	2	\$9	16	\$3,271	0	\$0
TANEY	0	\$0	11	\$20,880	3	\$146	205	\$27,141	8	\$26,421
TEXAS	0	\$0	25	\$22,676	1	\$1	101	\$18,194	0	\$0
VERNON	0	\$0	44	\$22,467	12	\$7	7	\$1,260	30	\$98,409
WARREN	0	\$0	12	\$6,347	1	\$1,767	3	\$1,292	2	\$5,893
WASHINGTON	0	\$0	6	\$3,971	3	-\$643	28	\$3,849	0	\$0
WAYNE	0	\$0	3	\$4,907	0	\$0	23	\$2,143	0	\$0
WEBSTER	0	\$0	7	\$2,722	0	\$0	105	\$12,462	1	\$235
WORTH	0	\$0	0	\$0	0	\$0	21	\$2,650	0	\$0
WRIGHT	0	\$0	5	\$6,512	0	\$0	54	\$10,620	6	\$28,670
ST. LOUIS CITY	0	\$0	484	\$239,938	17	\$1,861	112	\$23,274	22	\$107,271
INVALID COUNTY	0	\$0	8	\$2,673	1	\$35	9	\$955	35	\$123,600

NOTE: COUNTY REPRESENTS WHERE THE RECIPIENT LIVES, NOT NECESSARILY WHERE THE SERVICE WAS PROVIDED.

**TABLE 22  
MO HEALTHNET RECIPIENTS AND PAYMENTS BY TYPE OF SERVICE  
SEPTEMBER 2008**

	DISEASE MGMT TRAINING RECIPIENTS	DISEASE MGMT TRAINING PAYMENTS	DME SERVICES RECIPIENTS	DME SERVICES PAYMENTS	EPSDT SERV SCREENINGS RECIPIENTS	EPSDT SERV SCREENINGS PAYMENTS	EPSDT REF. SERVICES RECIPIENTS	EPSDT REF. SERVICES PAYMENTS	EPSDT TCM RECIPIENTS	EPSDT TCM PAYMENTS
STATE TOTAL	90	\$4,957	26,166	\$3,945,727	8,756	\$647,152	47,655	\$9,246,535	837	\$93,018
ADAIR	0	\$0	182	\$13,198	115	\$16,906	457	\$64,009	0	\$0
ANDREW	0	\$0	73	\$12,336	56	\$3,814	210	\$27,118	1	\$111
ATCHISON	0	\$0	31	\$1,887	19	\$1,233	74	\$3,598	0	\$0
AUDRAIN	0	\$0	129	\$15,791	13	\$1,041	78	\$29,503	0	\$0
BARRY	0	\$0	223	\$28,298	58	\$5,029	825	\$154,365	0	\$0
BARTON	0	\$0	81	\$11,670	54	\$2,760	401	\$46,995	0	\$0
BATES	0	\$0	104	\$8,519	5	\$370	59	\$18,749	0	\$0
BENTON	0	\$0	151	\$25,729	11	\$1,240	60	\$20,361	1	\$111
BOLLINGER	0	\$0	156	\$17,403	24	\$1,520	359	\$42,038	0	\$0
BOONE	1	\$8	599	\$136,413	58	\$4,536	441	\$253,685	1	\$111
BUCHANAN	1	\$111	510	\$61,133	610	\$39,654	2,201	\$217,587	6	\$666
BUTLER	3	\$59	630	\$87,201	51	\$2,985	1,099	\$149,691	0	\$0
CALDWELL	0	\$0	41	\$6,299	38	\$3,302	193	\$39,126	0	\$0
CALLAWAY	0	\$0	174	\$23,745	16	\$987	138	\$40,114	3	\$333
CAMDEN	0	\$0	136	\$10,400	19	\$1,246	102	\$49,041	0	\$0
CAPE GIRARDEAU	0	\$0	407	\$60,209	128	\$7,601	1,244	\$205,754	0	\$0
CARROLL	0	\$0	87	\$8,157	21	\$1,366	113	\$12,629	0	\$0
CARTER	0	\$0	90	\$7,848	10	\$596	160	\$15,408	0	\$0
CASS	0	\$0	197	\$35,988	38	\$2,816	172	\$62,168	22	\$2,442
CEDAR	0	\$0	117	\$12,947	3	\$262	24	\$9,420	0	\$0
CHARITON	0	\$0	45	\$5,448	0	\$0	35	\$3,335	0	\$0
CHRISTIAN	0	\$0	247	\$29,311	369	\$23,181	1,411	\$193,057	0	\$0
CLARK	0	\$0	40	\$9,560	64	\$3,724	196	\$13,088	0	\$0
CLAY	0	\$0	372	\$75,029	28	\$1,721	288	\$118,847	17	\$1,887
CLINTON	0	\$0	66	\$7,763	54	\$3,194	359	\$48,597	2	\$222
COLE	0	\$0	210	\$27,115	28	\$1,811	180	\$81,216	0	\$0
COOPER	0	\$0	95	\$13,312	2	\$170	35	\$21,823	0	\$0
CRAWFORD	0	\$0	178	\$22,356	184	\$12,389	597	\$57,846	0	\$0
DADE	1	\$106	56	\$9,081	44	\$2,725	208	\$19,127	0	\$0
DALLAS	1	\$106	107	\$11,093	60	\$5,738	334	\$51,176	0	\$0
DAVIESS	0	\$0	44	\$5,344	40	\$2,601	221	\$21,263	0	\$0
DEKALB	0	\$0	69	\$11,175	25	\$1,729	171	\$20,276	0	\$0
DENT	0	\$0	163	\$13,168	27	\$1,900	371	\$57,055	0	\$0
DOUGLAS	0	\$0	118	\$13,102	92	\$6,960	361	\$32,932	0	\$0
DUNKLIN	0	\$0	769	\$137,180	183	\$10,862	1,665	\$160,406	0	\$0
FRANKLIN	0	\$0	293	\$59,600	35	\$2,503	208	\$81,599	0	\$0
GASCONADE	0	\$0	79	\$18,379	4	\$397	35	\$29,729	0	\$0
GENTRY	0	\$0	36	\$3,799	14	\$1,698	96	\$16,204	1	\$111
GREENE	6	\$383	1,074	\$187,841	1,756	\$113,691	5,728	\$762,220	2	\$222
GRUNDY	0	\$0	93	\$10,152	45	\$2,660	229	\$20,506	0	\$0
HARRISON	0	\$0	62	\$6,579	58	\$4,390	244	\$16,438	0	\$0
HENRY	0	\$0	162	\$21,165	6	\$582	49	\$13,379	1	\$111
HICKORY	0	\$0	88	\$11,854	26	\$2,588	166	\$20,161	0	\$0
HOLT	0	\$0	31	\$3,875	22	\$1,999	100	\$8,642	0	\$0
HOWARD	0	\$0	59	\$5,159	2	\$289	19	\$3,412	0	\$0
HOWELL	0	\$0	405	\$52,067	85	\$8,530	834	\$115,647	0	\$0
IRON	0	\$0	169	\$14,300	31	\$2,140	199	\$30,313	1	\$111
JACKSON	0	\$0	1,890	\$331,093	293	\$21,465	1,974	\$836,706	687	\$76,368
JASPER	51	\$2,920	841	\$101,927	1,030	\$66,867	3,596	\$440,593	1	\$111
JEFFERSON	0	\$0	533	\$83,195	32	\$1,940	328	\$210,681	0	\$0
JOHNSON	0	\$0	130	\$29,878	7	\$380	105	\$17,401	1	\$111
KNOX	0	\$0	40	\$3,528	23	\$2,532	105	\$8,873	0	\$0
LACLEDE	0	\$0	154	\$36,229	2	\$166	158	\$78,209	0	\$0
LAFAYETTE	0	\$0	167	\$32,938	2	\$266	49	\$11,398	1	\$111
LAWRENCE	2	\$183	263	\$42,507	151	\$11,841	885	\$163,954	0	\$0
LEWIS	0	\$0	47	\$3,480	19	\$770	302	\$16,467	0	\$0
LINCOLN	0	\$0	184	\$41,704	4	\$310	104	\$54,957	0	\$0

NOTE: COUNTY REPRESENTS WHERE THE RECIPIENT LIVES, NOT NECESSARILY WHERE THE SERVICE WAS PROVIDED.

**TABLE 22  
MO HEALTHNET RECIPIENTS AND PAYMENTS BY TYPE OF SERVICE  
SEPTEMBER 2008**

	DISEASE MGMT TRAINING RECIPIENTS	DISEASE MGMT TRAINING PAYMENTS	DME SERVICES RECIPIENTS	DME SERVICES PAYMENTS	EPSDT SERV SCREENINGS RECIPIENTS	EPSDT SERV SCREENINGS PAYMENTS	EPSDT REF. SERVICES RECIPIENTS	EPSDT REF. SERVICES PAYMENTS	EPSDT TCM RECIPIENTS	EPSDT TCM PAYMENTS
LINN	0	\$0	113	\$12,351	5	\$401	46	\$26,863	0	\$0
LIVINGSTON	0	\$0	98	\$16,089	15	\$1,145	289	\$25,274	0	\$0
MCDONALD	2	\$98	170	\$25,226	112	\$7,785	703	\$61,896	0	\$0
MACON	0	\$0	109	\$12,789	3	\$204	53	\$18,039	0	\$0
MADISON	0	\$0	141	\$11,346	5	\$440	76	\$28,221	0	\$0
MARIES	0	\$0	54	\$6,032	2	\$120	20	\$22,522	0	\$0
MARION	0	\$0	236	\$25,878	26	\$1,262	115	\$36,939	0	\$0
MERCER	0	\$0	32	\$30,345	5	\$407	52	\$6,906	0	\$0
MILLER	0	\$0	131	\$10,140	3	\$180	80	\$11,817	0	\$0
MISSISSIPPI	0	\$0	224	\$24,436	96	\$5,607	486	\$53,291	0	\$0
MONITEAU	0	\$0	60	\$9,444	7	\$420	23	\$1,751	0	\$0
MONROE	0	\$0	51	\$3,666	3	\$187	17	\$9,183	0	\$0
MONTGOMERY	0	\$0	86	\$15,067	9	\$694	43	\$8,792	0	\$0
MORGAN	0	\$0	138	\$18,959	5	\$240	32	\$11,690	0	\$0
NEW MADRID	0	\$0	300	\$45,800	50	\$4,371	583	\$69,639	0	\$0
NEWTON	8	\$387	316	\$53,647	308	\$20,419	1,555	\$145,215	0	\$0
NODAWAY	0	\$0	53	\$10,509	63	\$7,770	151	\$11,564	2	\$222
OREGON	0	\$0	122	\$9,000	50	\$7,000	226	\$31,358	0	\$0
OSAGE	0	\$0	52	\$3,782	2	\$120	17	\$10,297	0	\$0
OZARK	0	\$0	84	\$11,561	37	\$2,767	214	\$27,191	0	\$0
PEMISCOT	0	\$0	429	\$57,868	51	\$3,090	614	\$80,736	0	\$0
PERRY	0	\$0	102	\$19,815	1	\$85	63	\$50,864	0	\$0
PETTIS	0	\$0	223	\$39,138	44	\$3,333	169	\$53,242	7	\$777
PHELPS	0	\$0	247	\$45,150	11	\$600	230	\$66,406	5	\$555
PIKE	0	\$0	119	\$12,665	2	\$120	26	\$16,216	0	\$0
PLATTE	0	\$0	83	\$11,187	10	\$600	80	\$23,855	17	\$1,887
POLK	0	\$0	208	\$38,597	13	\$1,035	165	\$29,901	4	\$444
PULASKI	0	\$0	122	\$22,839	8	\$908	95	\$52,277	3	\$333
PUTMAN	0	\$0	44	\$11,671	3	\$340	88	\$7,605	0	\$0
RALLS	0	\$0	52	\$5,110	4	\$254	27	\$23,372	0	\$0
RANDOLPH	0	\$0	276	\$26,679	12	\$1,483	112	\$32,776	0	\$0
RAY	0	\$0	91	\$7,860	1	\$60	34	\$13,845	1	\$111
REYNOLDS	0	\$0	115	\$10,471	11	\$737	223	\$46,576	1	\$111
RIPLEY	0	\$0	263	\$28,142	16	\$938	419	\$79,362	0	\$0
ST. CHARLES	0	\$0	342	\$58,952	25	\$1,500	374	\$244,953	0	\$0
ST. CLAIR	0	\$0	91	\$9,639	4	\$358	18	\$3,275	1	\$111
ST. FRANCOIS	0	\$0	466	\$40,976	21	\$1,276	246	\$122,892	0	\$0
STE.GENEVIEVE	0	\$0	93	\$10,584	3	\$180	45	\$13,008	0	\$0
ST. LOUIS	0	\$0	1,853	\$346,053	200	\$17,754	1,641	\$925,207	7	\$777
SALINE	3	\$53	135	\$26,786	10	\$588	108	\$32,941	4	\$444
SCHUYLER	0	\$0	55	\$8,151	6	\$460	144	\$12,283	0	\$0
SCOTLAND	0	\$0	31	\$2,624	6	\$769	55	\$6,809	0	\$0
SCOTT	0	\$0	510	\$59,568	63	\$4,905	1,215	\$166,278	0	\$0
SHANNON	0	\$0	131	\$15,595	11	\$963	242	\$28,758	0	\$0
SHELBY	0	\$0	47	\$4,915	0	\$0	15	\$3,737	0	\$0
STODDARD	0	\$0	393	\$72,010	94	\$7,490	831	\$127,203	1	\$111
STONE	1	\$95	162	\$22,849	188	\$18,013	421	\$73,111	0	\$0
SULLIVAN	0	\$0	66	\$3,996	14	\$1,431	111	\$12,929	0	\$0
TANEY	4	\$390	224	\$22,499	421	\$39,204	785	\$114,025	0	\$0
TEXAS	0	\$0	186	\$22,965	72	\$6,656	438	\$53,010	0	\$0
VERNON	0	\$0	159	\$39,815	4	\$267	104	\$48,023	1	\$111
WARREN	0	\$0	85	\$8,259	4	\$240	80	\$23,503	0	\$0
WASHINGTON	0	\$0	298	\$49,042	4	\$356	120	\$49,154	0	\$0
WAYNE	0	\$0	282	\$40,568	16	\$1,196	237	\$65,367	0	\$0
WEBSTER	0	\$0	151	\$33,516	165	\$13,050	724	\$97,112	0	\$0
WORTH	0	\$0	7	\$544	3	\$240	47	\$2,068	0	\$0
WRIGHT	0	\$0	204	\$18,369	58	\$5,156	490	\$55,042	0	\$0
ST. LOUIS CITY	6	\$58	1,752	\$268,487	169	\$23,560	1,556	\$432,316	0	\$0
INVALID COUNTY	0	\$0	2	\$149	8	\$445	127	\$19,159	35	\$3,885

NOTE: COUNTY REPRESENTS WHERE THE RECIPIENT LIVES, NOT NECESSARILY WHERE THE SERVICE WAS PROVIDED.

**TABLE 22  
MO HEALTHNET RECIPIENTS AND PAYMENTS BY TYPE OF SERVICE  
SEPTEMBER 2008**

	FAMILY PLANNING RECIPIENTS	FAMILY PLANNING PAYMENTS	FED QUAL HEALTH CLINIC RECIPIENTS	FED QUAL HEALTH CLINIC PAYMENTS	HOME HEALTH RECIPIENTS	HOME HEALTH PAYMENTS	HOSPICE RECIPIENTS	HOSPICE PAYMENTS	ICF/MR RECIPIENTS	ICF/MR PAYMENTS
STATE TOTAL	11,502	\$934,509	14,985	\$3,018,092	757	\$383,609	1,611	\$5,196,064	546	\$7,423,727
ADAIR	96	\$10,192	349	\$65,562	0	\$0	7	\$13,561	0	\$0
ANDREW	32	\$1,410	94	\$11,817	2	\$642	9	\$20,630	0	\$0
ATCHISON	12	\$810	6	\$863	0	\$0	2	\$5,342	0	\$0
AUDRAIN	29	\$1,801	13	\$6,200	0	\$0	2	\$3,025	0	\$0
BARRY	141	\$13,933	117	\$21,030	8	\$4,021	19	\$69,682	0	\$0
BARTON	68	\$3,958	25	\$4,399	0	\$0	2	\$7,628	0	\$0
BATES	45	\$2,408	2	\$315	0	\$0	4	\$6,124	0	\$0
BENTON	24	\$2,052	17	\$2,312	2	\$1,429	5	\$11,373	0	\$0
BOLLINGER	63	\$3,528	255	\$33,847	0	\$0	1	\$1,203	0	\$0
BOONE	122	\$10,995	348	\$38,733	4	\$762	41	\$129,598	0	\$0
BUCHANAN	338	\$53,224	814	\$105,414	12	\$6,603	42	\$112,904	0	\$0
BUTLER	263	\$23,927	160	\$23,915	6	\$2,878	9	\$17,817	0	\$0
CALDWELL	34	\$1,979	195	\$38,077	3	\$1,598	4	\$14,631	0	\$0
CALLAWAY	43	\$4,125	20	\$7,058	1	-\$63	11	\$58,434	0	\$0
CAMDEN	31	\$2,243	15	\$1,733	1	\$199	9	\$26,572	0	\$0
CAPE GIRARDEAU	279	\$21,608	218	\$30,109	4	\$1,569	14	\$33,162	2	\$19,046
CARROLL	39	\$1,647	13	\$1,726	1	\$853	3	\$4,758	0	\$0
CARTER	39	\$2,641	153	\$12,483	0	\$0	0	\$0	0	\$0
CASS	183	\$7,823	19	\$2,346	4	\$617	16	\$47,111	0	\$0
CEDAR	45	\$1,948	2	\$363	3	\$3,503	1	\$758	0	\$0
CHARITON	15	\$939	17	\$1,078	0	\$0	3	\$8,277	0	\$0
CHRISTIAN	221	\$26,956	110	\$24,233	4	\$1,382	16	\$38,796	0	\$0
CLARK	29	\$2,659	29	\$5,466	0	\$0	1	\$2,476	0	\$0
CLAY	276	\$15,524	256	\$31,901	10	\$2,546	52	\$159,666	0	\$0
CLINTON	58	\$3,174	20	\$3,260	5	\$2,332	10	\$30,728	0	\$0
COLE	55	\$4,956	30	\$4,705	7	\$3,266	15	\$59,664	0	\$0
COOPER	22	\$818	14	\$3,294	5	\$1,675	7	\$16,738	0	\$0
CRAWFORD	150	\$15,819	7	\$707	7	\$3,633	12	\$47,700	0	\$0
DADE	26	\$1,647	25	\$4,408	1	\$116	4	\$5,680	0	\$0
DALLAS	95	\$7,466	42	\$7,754	3	\$1,268	8	\$20,837	0	\$0
DAVISS	28	\$2,451	38	\$7,519	1	\$192	2	\$3,383	0	\$0
DEKALB	20	\$807	31	\$4,652	4	\$1,681	3	\$11,149	0	\$0
DENT	84	\$4,535	14	\$2,690	5	\$1,978	4	\$8,084	0	\$0
DOUGLAS	69	\$4,487	223	\$49,961	4	\$734	8	\$17,575	0	\$0
DUNKLIN	272	\$37,866	201	\$34,551	11	\$5,548	17	\$39,163	0	\$0
FRANKLIN	83	\$5,628	9	\$708	13	\$8,563	22	\$73,206	0	\$0
GASCONADE	13	\$542	1	\$178	2	\$523	5	\$11,258	0	\$0
GENTRY	21	\$949	20	\$1,768	1	\$76	2	\$6,071	0	\$0
GREENE	897	\$102,572	1,218	\$256,465	29	\$10,719	140	\$529,159	0	\$0
GRUNDY	34	\$3,267	14	\$2,066	0	\$0	0	\$0	0	\$0
HARRISON	34	\$1,428	17	\$1,823	0	\$0	4	\$11,382	0	\$0
HENRY	58	\$4,399	6	\$709	5	\$3,607	9	\$37,887	0	\$0
HICKORY	37	\$3,003	4	\$655	0	\$0	8	\$18,879	0	\$0
HOLT	14	\$652	68	\$6,000	0	\$0	5	\$11,299	0	\$0
HOWARD	11	\$400	1	\$114	0	\$0	1	\$2,919	0	\$0
HOWELL	208	\$10,721	419	\$83,101	10	\$7,076	10	\$35,081	0	\$0
IRON	68	\$3,476	208	\$12,899	7	\$2,654	3	\$23,109	0	\$0
JACKSON	1,297	\$78,419	2,651	\$975,523	81	\$32,844	158	\$485,905	0	\$0
JASPER	443	\$38,070	331	\$41,380	13	\$6,478	33	\$134,768	0	\$0
JEFFERSON	134	\$7,423	45	\$5,088	14	\$5,649	38	\$136,766	0	\$0
JOHNSON	101	\$4,853	8	\$1,252	4	\$2,586	2	\$1,295	0	\$0
KNOX	7	\$1,893	56	\$9,349	1	\$493	0	\$0	0	\$0
LACLEDE	43	\$2,001	62	\$6,948	3	\$734	8	\$27,129	0	\$0
LAFAYETTE	89	\$4,102	25	\$4,546	1	\$1,457	8	\$24,693	95	\$1,037,962
LAWRENCE	155	\$10,668	74	\$15,050	3	\$602	15	\$49,943	0	\$0
LEWIS	33	\$1,625	13	\$5,689	2	\$1,003	0	\$0	0	\$0
LINCOLN	31	\$820	1	\$167	11	\$3,747	24	\$80,507	0	\$0

NOTE: COUNTY REPRESENTS WHERE THE RECIPIENT LIVES, NOT NECESSARILY WHERE THE SERVICE WAS PROVIDED.



**TABLE 22  
MO HEALTHNET RECIPIENTS AND PAYMENTS BY TYPE OF SERVICE  
SEPTEMBER 2008**

	FAMILY PLANNING RECIPIENTS	FAMILY PLANNING PAYMENTS	FED QUAL HEALTH CLINIC RECIPIENTS	FED QUAL HEALTH CLINIC PAYMENTS	HOME HEALTH RECIPIENTS	HOME HEALTH PAYMENTS	HOSPICE RECIPIENTS	HOSPICE PAYMENTS	ICF/MR RECIPIENTS	ICF/MR PAYMENTS
LINN	18	\$854	16	\$1,809	1	\$398	0	\$0	0	\$0
LIVINGSTON	46	\$5,523	40	\$5,758	3	\$192	6	\$19,984	0	\$0
MCDONALD	116	\$10,282	110	\$17,296	1	\$779	5	\$15,513	0	\$0
MACON	13	\$698	14	\$3,050	0	\$0	5	\$11,553	0	\$0
MADISON	15	\$615	22	\$1,577	0	-\$253	12	\$36,375	0	\$0
MARIES	8	\$348	0	\$0	2	\$128	2	\$4,216	0	\$0
MARION	65	\$3,416	5	\$2,242	2	\$3,429	3	\$6,875	1	\$9,231
MERCER	11	\$1,674	5	\$415	0	\$0	0	\$0	0	\$0
MILLER	27	\$2,589	10	\$774	2	\$908	4	\$9,372	0	\$0
MISSISSIPPI	114	\$8,578	75	\$10,869	0	\$0	2	\$852	0	\$0
MONITEAU	18	\$745	3	\$466	3	\$879	19	\$57,676	0	\$0
MONROE	8	\$230	5	\$606	0	\$0	2	\$6,760	0	\$0
MONTGOMERY	19	\$640	1	\$81	0	\$0	7	\$21,541	0	\$0
MORGAN	16	\$715	6	\$1,092	1	\$593	20	\$83,755	0	\$0
NEW MADRID	117	\$9,122	301	\$38,928	6	\$3,811	7	\$17,688	0	\$0
NEWTON	188	\$18,226	126	\$30,768	3	\$1,154	10	\$26,727	0	\$0
NODAWAY	42	\$3,258	6	\$396	1	\$56	3	\$6,185	0	\$0
OREGON	72	\$18,377	124	\$30,406	1	\$1,074	3	\$6,289	0	\$0
OSAGE	7	\$312	9	\$572	1	\$64	6	\$19,458	0	\$0
OZARK	59	\$5,226	110	\$21,969	2	\$329	5	\$15,138	0	\$0
PEMISCOT	148	\$17,334	76	\$15,382	14	\$7,833	1	\$2,940	0	\$0
PERRY	29	\$1,950	10	\$1,330	1	\$1,319	13	\$42,949	0	\$0
PETTIS	61	\$2,512	178	\$16,462	0	\$0	1	\$3,908	1	\$10,784
PHELPS	58	\$3,054	7	\$1,154	7	\$4,358	7	\$14,704	0	\$0
PIKE	15	\$566	1	\$166	8	\$5,135	4	\$5,805	0	\$0
PLATTE	82	\$4,450	56	\$8,170	8	\$5,137	16	\$63,652	0	\$0
POLK	73	\$3,990	6	\$1,172	10	\$3,948	7	\$26,091	0	\$0
PULASKI	39	\$1,984	86	\$8,855	6	\$3,619	3	\$18,553	0	\$0
PUTMAN	22	\$1,188	23	\$7,846	0	\$0	1	\$726	0	\$0
RALLS	13	\$711	1	\$242	0	\$0	0	\$0	0	\$0
RANDOLPH	27	\$1,156	43	\$8,787	0	\$0	4	\$10,526	0	\$0
RAY	51	\$2,348	10	\$2,104	3	\$1,502	12	\$36,421	0	\$0
REYNOLDS	60	\$4,495	127	\$9,987	1	\$188	1	\$3,749	0	\$0
RIPLEY	116	\$14,281	97	\$15,297	5	\$2,930	3	\$14,044	0	\$0
ST. CHARLES	107	\$4,738	19	\$5,663	21	\$9,154	42	\$97,562	73	\$990,017
ST. CLAIR	36	\$3,056	0	\$0	0	\$0	1	\$6,345	0	\$0
ST. FRANCOIS	101	\$6,089	60	\$3,607	15	\$6,493	33	\$139,808	0	\$0
STE.GENEVIEVE	4	\$164	0	\$0	1	\$128	6	\$20,491	0	\$0
ST. LOUIS	478	\$29,364	673	\$130,844	100	\$75,432	275	\$925,592	269	\$4,344,903
SALINE	31	\$1,952	9	\$1,564	1	\$64	4	\$14,053	0	\$0
SCHUYLER	26	\$1,938	48	\$13,631	0	\$0	0	\$0	0	\$0
SCOTLAND	22	\$1,410	79	\$10,273	0	\$0	0	\$0	0	\$0
SCOTT	270	\$18,524	365	\$55,883	10	\$3,283	6	\$16,041	0	\$0
SHANNON	60	\$3,792	135	\$17,502	2	\$1,042	2	\$3,960	0	\$0
SHELBY	7	\$237	5	\$776	0	\$0	3	\$5,305	0	\$0
STODDARD	173	\$16,750	200	\$28,354	6	\$3,298	18	\$47,732	0	\$0
STONE	106	\$9,510	55	\$19,326	6	\$4,177	12	\$30,189	0	\$0
SULLIVAN	30	\$1,991	68	\$18,640	1	\$118	2	\$17,057	0	\$0
TANEY	202	\$20,083	38	\$9,229	1	\$253	16	\$74,445	0	\$0
TEXAS	142	\$11,418	50	\$9,406	7	\$7,587	6	\$25,313	0	\$0
VERNON	59	\$2,491	4	\$278	3	\$1,535	3	\$14,011	103	\$978,035
WARREN	32	\$2,166	0	\$0	7	\$2,148	2	\$4,554	0	\$0
WASHINGTON	37	\$2,006	143	\$8,455	12	\$4,624	11	\$36,670	0	\$0
WAYNE	77	\$5,108	78	\$14,670	7	\$4,956	2	\$6,289	0	\$0
WEBSTER	119	\$6,673	180	\$33,422	6	\$2,899	11	\$25,976	0	\$0
WORTH	4	\$187	0	\$0	0	\$0	0	\$0	0	\$0
WRIGHT	91	\$4,566	165	\$36,425	5	\$535	23	\$54,299	0	\$0
ST. LOUIS CITY	331	\$38,423	1,753	\$306,451	136	\$66,599	81	\$264,864	2	\$33,748
INVALID COUNTY	27	\$1,160	6	\$1,713	0	\$0	0	\$0	0	\$0

NOTE: COUNTY REPRESENTS WHERE THE RECIPIENT LIVES, NOT NECESSARILY WHERE THE SERVICE WAS PROVIDED.

**TABLE 22  
MO HEALTHNET RECIPIENTS AND PAYMENTS BY TYPE OF SERVICE  
SEPTEMBER 2008**

	INDEPENDENT LIVING WAIVER RECIPIENTS	INDEPENDENT LIVING WAIVER PAYMENTS	INPATIENT HOSPITAL RECIPIENTS	INPATIENT HOSPITAL PAYMENTS	LAB & X-RAY SERVICES RECIPIENTS	LAB & X-RAY SERVICES PAYMENTS	MANAGED CARE RECIPIENTS	MANAGED CARE PAYMENTS	MENTAL HOSPITAL RECIPIENTS	MENTAL HOSPITAL PAYMENTS
STATE TOTAL	143	\$183,181	8,080	\$41,660,458	32,208	\$2,015,343	397,843	\$88,122,811	2	\$24
ADAIR	3	\$7,967	60	\$237,977	196	\$16,760	18	\$2,350	0	\$0
ANDREW	0	\$0	11	\$41,424	85	\$3,313	14	\$280	0	\$0
ATCHISON	0	\$0	5	\$9,850	9	\$441	0	\$0	0	\$0
AUDRAIN	1	\$2,291	29	\$114,393	159	\$5,670	2,547	\$582,438	0	\$0
BARRY	0	\$0	83	\$354,320	278	\$18,786	1	\$248	0	\$0
BARTON	0	\$0	28	\$113,896	97	\$6,205	6	\$1,041	0	\$0
BATES	0	\$0	23	\$90,592	73	\$6,378	1,686	\$362,655	0	\$0
BENTON	0	\$0	24	\$117,886	129	\$5,842	2,212	\$482,635	0	\$0
BOLLINGER	0	\$0	30	\$81,871	196	\$12,157	2	\$453	0	\$0
BOONE	11	\$13,637	107	\$783,760	435	\$19,327	11,748	\$2,721,901	0	\$0
BUCHANAN	5	\$2,975	238	\$1,001,280	772	\$59,694	30	\$4,555	0	\$0
BUTLER	3	\$8,211	196	\$726,246	1,196	\$78,623	18	\$1,294	0	\$0
CALDWELL	0	\$0	13	\$41,464	63	\$3,732	8	\$1,071	0	\$0
CALLAWAY	0	\$0	43	\$317,407	173	\$7,519	3,705	\$844,700	0	\$0
CAMDEN	0	\$0	27	\$77,357	117	\$10,252	3,809	\$840,991	0	\$0
CAPE GIRARDEAU	4	\$4,458	177	\$835,679	766	\$43,793	13	\$2,006	0	\$0
CARROLL	0	\$0	20	\$73,850	61	\$3,309	4	\$451	0	\$0
CARTER	0	\$0	21	\$78,748	134	\$9,527	3	\$227	0	\$0
CASS	1	\$2,620	45	\$236,062	294	\$17,129	7,431	\$1,586,088	0	\$0
CEDAR	0	\$0	22	\$80,015	47	\$2,264	1,930	\$406,744	0	\$0
CHARITON	0	\$0	8	\$24,678	55	\$2,657	624	\$141,470	0	\$0
CHRISTIAN	1	\$2,022	133	\$391,472	441	\$22,400	15	\$1,675	0	\$0
CLARK	0	\$0	8	\$33,740	35	\$2,033	0	\$0	0	\$0
CLAY	2	\$3,022	112	\$807,752	453	\$33,900	13,688	\$2,962,578	0	\$0
CLINTON	0	\$0	28	\$145,020	86	\$5,649	9	\$1,872	0	\$0
COLE	2	\$3,125	58	\$373,818	281	\$13,820	5,548	\$1,280,635	0	\$0
COOPER	0	\$0	6	\$47,591	53	\$1,409	1,459	\$356,548	0	\$0
CRAWFORD	6	\$5,724	63	\$230,301	207	\$18,740	48	\$6,051	0	\$0
DADE	0	\$0	14	\$30,586	80	\$2,543	1	\$159	0	\$0
DALLAS	0	\$0	31	\$139,539	120	\$5,799	20	\$2,393	0	\$0
DAVISS	0	\$0	23	\$150,183	36	\$1,614	7	\$528	0	\$0
DEKALB	0	\$0	16	\$76,530	68	\$5,158	2	\$727	0	\$0
DENT	3	\$5,569	54	\$297,437	92	\$8,562	12	\$1,501	0	\$0
DOUGLAS	0	\$0	27	\$138,623	187	\$10,139	5	\$317	0	\$0
DUNKLIN	4	\$909	184	\$850,735	721	\$44,350	1	\$140	0	\$0
FRANKLIN	5	\$6,856	49	\$415,102	431	\$25,139	6,996	\$1,627,947	0	\$0
GASCONADE	0	\$0	6	\$34,645	64	\$2,190	1,243	\$279,564	0	\$0
GENTRY	1	\$100	13	\$35,799	41	\$2,695	0	\$0	0	\$0
GREENE	5	\$9,578	608	\$2,165,033	1,933	\$96,393	89	\$12,037	0	\$0
GRUNDY	1	\$926	20	\$163,289	60	\$1,809	7	\$579	0	\$0
HARRISON	0	\$0	23	\$140,130	65	\$6,129	1	\$126	0	\$0
HENRY	0	\$0	19	\$79,396	81	\$5,776	2,358	\$484,147	0	\$0
HICKORY	0	\$0	16	\$33,546	67	\$4,359	14	\$1,248	0	\$0
HOLT	0	\$0	6	\$20,000	26	\$802	1	\$25	0	\$0
HOWARD	0	\$0	12	\$43,606	48	\$1,925	981	\$211,771	0	\$0
HOWELL	1	\$576	138	\$482,246	410	\$20,971	7	\$874	0	\$0
IRON	3	\$1,665	41	\$153,012	133	\$10,526	17	\$2,673	0	\$0
JACKSON	13	\$13,384	812	\$4,974,895	2,470	\$150,347	78,367	\$16,844,097	2	\$24
JASPER	2	\$1,764	376	\$1,148,571	1,314	\$66,984	24	\$4,292	0	\$0
JEFFERSON	8	\$3,980	111	\$708,977	789	\$64,710	15,296	\$3,478,201	0	\$0
JOHNSON	1	\$4,546	26	\$104,345	171	\$11,446	3,794	\$828,625	0	\$0
KNOX	1	\$1,534	12	\$89,162	50	\$3,023	0	\$0	0	\$0
LACLEDE	0	\$0	37	\$150,946	93	\$4,768	4,844	\$1,075,278	0	\$0
LAFAYETTE	0	\$0	35	\$122,022	177	\$11,761	3,138	\$677,145	0	\$0
LAWRENCE	0	\$0	91	\$401,840	319	\$16,501	14	\$2,939	0	\$0
LEWIS	0	\$0	12	\$31,967	59	\$2,258	4	\$286	0	\$0
LINCOLN	0	\$0	47	\$304,640	171	\$11,389	4,759	\$1,075,874	0	\$0

NOTE: COUNTY REPRESENTS WHERE THE RECIPIENT LIVES, NOT NECESSARILY WHERE THE SERVICE WAS PROVIDED.

**TABLE 22  
MO HEALTHNET RECIPIENTS AND PAYMENTS BY TYPE OF SERVICE  
SEPTEMBER 2008**

	INDEPENDENT LIVING WAIVER RECIPIENTS	INDEPENDENT LIVING WAIVER PAYMENTS	INPATIENT HOSPITAL RECIPIENTS	INPATIENT HOSPITAL PAYMENTS	LAB & X-RAY SERVICES RECIPIENTS	LAB & X-RAY SERVICES PAYMENTS	MANAGED CARE RECIPIENTS	MANAGED CARE PAYMENTS	MENTAL HOSPITAL RECIPIENTS	MENTAL HOSPITAL PAYMENTS
LINN	1	\$2,332	17	\$58,406	87	\$3,626	1,257	\$273,772	0	\$0
LIVINGSTON	0	\$0	31	\$164,270	82	\$8,813	13	\$3,432	0	\$0
MCDONALD	0	\$0	70	\$243,040	365	\$20,674	18	\$843	0	\$0
MACON	0	\$0	16	\$90,571	46	\$1,678	1,445	\$314,389	0	\$0
MADISON	0	\$0	17	\$88,386	77	\$12,095	1,601	\$362,706	0	\$0
MARIES	0	\$0	5	\$15,074	60	\$1,986	862	\$187,163	0	\$0
MARION	0	\$0	45	\$320,981	135	\$6,872	3,487	\$801,937	0	\$0
MERCER	0	\$0	4	\$8,897	22	\$746	0	\$0	0	\$0
MILLER	1	\$4,133	37	\$348,566	129	\$9,536	3,197	\$702,455	0	\$0
MISSISSIPPI	0	\$0	69	\$356,493	221	\$13,617	2	\$584	0	\$0
MONITEAU	1	\$1,760	11	\$19,463	42	\$2,780	1,313	\$296,775	0	\$0
MONROE	0	\$0	6	\$36,716	36	\$2,025	722	\$160,486	0	\$0
MONTGOMERY	0	\$0	11	\$42,491	68	\$3,992	1,355	\$290,032	0	\$0
MORGAN	1	\$2,657	17	\$81,522	89	\$3,848	2,541	\$555,949	0	\$0
NEW MADRID	2	\$2,890	56	\$241,868	315	\$15,926	4	\$145	0	\$0
NEWTON	0	\$0	133	\$562,113	585	\$29,444	10	\$596	0	\$0
NODAWAY	0	\$0	18	\$141,827	39	\$2,147	0	\$0	0	\$0
OREGON	1	\$897	32	\$106,617	127	\$7,533	2	\$534	0	\$0
OSAGE	0	\$0	9	\$48,119	40	\$1,922	781	\$172,974	0	\$0
OZARK	0	\$0	17	\$55,337	87	\$4,715	0	\$0	0	\$0
PEMISCOT	0	\$0	165	\$594,991	304	\$17,227	17	\$2,725	0	\$0
PERRY	2	\$5,074	8	\$54,400	45	\$5,316	1,602	\$367,273	0	\$0
PETTIS	0	\$0	53	\$186,687	343	\$15,517	5,252	\$1,202,976	0	\$0
PHELPS	1	\$100	67	\$322,871	127	\$9,167	4,595	\$1,069,802	0	\$0
PIKE	0	\$0	9	\$61,083	48	\$3,186	1,634	\$362,616	0	\$0
PLATTE	0	\$0	44	\$256,304	104	\$6,717	3,756	\$820,707	0	\$0
POLK	0	\$0	51	\$208,988	162	\$12,162	3,835	\$822,464	0	\$0
PULASKI	1	\$3,306	37	\$226,081	99	\$8,085	3,331	\$764,399	0	\$0
PUTMAN	2	\$2,377	13	\$43,301	38	\$1,934	2	\$115	0	\$0
RALLS	0	\$0	8	\$27,883	36	\$2,518	727	\$171,021	0	\$0
RANDOLPH	0	\$0	27	\$225,695	295	\$12,311	3,101	\$707,349	0	\$0
RAY	0	\$0	15	\$77,407	71	\$9,976	1,940	\$402,810	0	\$0
REYNOLDS	3	\$2,200	25	\$96,039	92	\$9,783	10	\$1,217	0	\$0
RIPLEY	1	\$5,132	52	\$238,039	368	\$18,244	4	\$596	0	\$0
ST. CHARLES	3	\$3,472	105	\$632,330	443	\$29,598	13,074	\$3,070,837	0	\$0
ST. CLAIR	0	\$0	18	\$116,543	37	\$3,391	1,132	\$243,726	0	\$0
ST. FRANCOIS	3	\$4,422	69	\$413,363	369	\$42,778	7,100	\$1,638,583	0	\$0
STE.GENEVIEVE	1	\$867	9	\$112,209	40	\$5,056	1,392	\$299,617	0	\$0
ST. LOUIS	14	\$14,595	639	\$4,552,822	3,321	\$208,583	73,322	\$16,205,985	0	\$0
SALINE	0	\$0	23	\$217,875	185	\$8,488	2,585	\$600,472	0	\$0
SCHUYLER	0	\$0	16	\$49,720	26	\$1,300	1	-\$24	0	\$0
SCOTLAND	0	\$0	5	\$12,420	17	\$743	0	\$0	0	\$0
SCOTT	1	\$100	122	\$599,545	519	\$30,436	14	\$2,309	0	\$0
SHANNON	0	\$0	25	\$75,387	88	\$4,729	1	\$66	0	\$0
SHELBY	0	\$0	5	\$64,472	20	\$986	691	\$154,147	0	\$0
STODDARD	3	\$1,554	76	\$335,565	521	\$25,087	15	\$2,277	0	\$0
STONE	0	\$0	80	\$342,175	176	\$11,135	1	\$374	0	\$0
SULLIVAN	0	\$0	27	\$67,406	100	\$3,821	7	\$396	0	\$0
TANEY	1	\$675	133	\$372,693	360	\$23,484	20	\$3,131	0	\$0
TEXAS	1	\$1,133	84	\$266,274	214	\$14,898	10	\$729	0	\$0
VERNON	0	\$0	37	\$161,784	120	\$7,072	2,544	\$531,381	0	\$0
WARREN	0	\$0	27	\$108,062	107	\$6,454	2,869	\$645,375	0	\$0
WASHINGTON	3	\$4,598	45	\$332,493	155	\$19,420	4,138	\$938,697	0	\$0
WAYNE	1	\$1,926	28	\$106,349	383	\$19,000	11	\$1,023	0	\$0
WEBSTER	0	\$0	62	\$149,841	270	\$15,291	16	\$1,066	0	\$0
WORTH	0	\$0	3	\$21,350	7	\$304	0	\$0	0	\$0
WRIGHT	0	\$0	40	\$147,571	244	\$13,519	9	\$1,285	0	\$0
ST. LOUIS CITY	8	\$9,543	712	\$5,597,265	2,503	\$198,930	61,799	\$13,740,614	0	\$0
INVALID COUNTY	0	\$0	18	\$199,169	32	\$3,326	98	\$13,456	0	\$0

NOTE: COUNTY REPRESENTS WHERE THE RECIPIENT LIVES, NOT NECESSARILY WHERE THE SERVICE WAS PROVIDED.

**TABLE 22  
MO HEALTHNET RECIPIENTS AND PAYMENTS BY TYPE OF SERVICE  
SEPTEMBER 2008**

	MENTAL HOSPITAL TCM RECIPIENTS	MENTAL HOSPITAL TCM PAYMENTS	MR/DD WAIVER RECIPIENTS	MR/DD WAIVER PAYMENTS	NON-EMERG. TRANSPORT. RECIPIENTS	NON-EMERG. TRANSPORT. PAYMENTS	NON-PART. PROVIDERS RECIPIENTS	NON-PART. PROVIDERS PAYMENTS
STATE TOTAL	3,860	\$1,395,735	6,930	\$34,019,284	439,005	\$2,460,317	178	\$10,673
ADAIR	2	\$545	108	\$566,509	3,282	\$14,793	0	\$0
ANDREW	2	\$750	8	\$37,876	1,362	\$6,011	0	\$0
ATCHISON	0	\$0	10	\$41,206	666	\$3,330	0	\$0
AUDRAIN	0	\$0	63	\$268,773	1,248	\$11,885	0	\$0
BARRY	2	\$941	38	\$139,352	6,230	\$22,493	0	\$0
BARTON	0	\$0	20	\$74,334	2,317	\$8,960	0	\$0
BATES	1	\$218	18	\$98,853	1,033	\$8,573	4	\$53
BENTON	44	\$20,591	32	\$73,211	1,444	\$13,257	0	\$0
BOLLINGER	0	\$0	20	\$31,627	2,405	\$11,785	0	\$0
BOONE	601	\$158,879	324	\$1,940,936	5,608	\$54,255	6	\$77
BUCHANAN	229	\$105,424	168	\$1,397,850	14,447	\$55,859	3	\$94
BUTLER	1	\$521	105	\$422,771	10,501	\$49,608	16	\$481
CALDWELL	0	\$0	3	\$4,986	1,199	\$4,520	1	\$43
CALLAWAY	0	\$0	55	\$264,196	1,584	\$14,925	0	\$0
CAMDEN	0	\$0	49	\$213,687	1,511	\$13,788	1	\$4
CAPE GIRARDEAU	2	\$1,058	94	\$360,209	9,335	\$37,518	2	\$33
CARROLL	0	\$0	21	\$89,747	1,415	\$5,854	0	\$0
CARTER	0	\$0	8	\$23,726	1,732	\$8,360	1	\$12
CASS	56	\$16,392	98	\$473,870	2,619	\$16,834	0	\$0
CEDAR	1	\$513	29	\$154,756	1,175	\$10,505	0	\$0
CHARITON	0	\$0	6	\$4,167	458	\$4,667	0	\$0
CHRISTIAN	4	\$2,614	29	\$69,403	7,853	\$23,846	0	\$0
CLARK	0	\$0	3	\$16,987	1,025	\$4,126	0	\$0
CLAY	7	\$1,551	212	\$1,042,536	5,235	\$32,921	0	\$0
CLINTON	0	\$0	13	\$48,395	1,750	\$6,626	0	\$0
COLE	186	\$64,402	80	\$193,524	2,425	\$23,447	0	\$0
COOPER	97	\$73,358	45	\$195,767	723	\$7,406	0	\$0
CRAWFORD	4	\$2,069	6	\$13,302	4,680	\$19,747	1	\$14
DADE	0	\$0	2	\$495	1,237	\$5,007	0	\$0
DALLAS	0	\$0	12	\$51,477	2,993	\$12,313	0	\$0
DAVISS	0	\$0	2	\$3,365	1,087	\$3,336	0	\$0
DEKALB	1	\$537	4	\$20,600	1,095	\$5,150	1	\$8
DENT	47	\$18,680	25	\$72,138	3,310	\$14,540	0	\$0
DOUGLAS	2	\$100	12	\$49,699	2,932	\$11,733	0	\$0
DUNKLIN	0	\$0	53	\$122,823	10,406	\$48,940	5	\$84
FRANKLIN	270	\$92,566	94	\$403,026	3,183	\$22,765	1	\$920
GASCONADE	1	\$163	8	\$18,831	718	\$7,303	0	\$0
GENTRY	0	\$0	59	\$346,205	851	\$4,336	0	\$0
GREENE	426	\$145,790	293	\$1,277,460	34,538	\$134,821	14	\$282
GRUNDY	0	\$0	14	\$47,995	1,604	\$7,110	0	\$0
HARRISON	0	\$0	38	\$136,964	1,496	\$6,315	3	\$87
HENRY	4	\$1,740	29	\$173,850	1,507	\$15,120	1	\$6
HICKORY	1	\$78	11	\$44,371	1,563	\$7,399	0	\$0
HOLT	0	\$0	0	\$0	567	\$2,662	0	\$0
HOWARD	4	\$5,166	57	\$274,841	523	\$5,428	0	\$0
HOWELL	0	\$0	54	\$217,814	8,402	\$35,120	10	\$230
IRON	8	\$2,692	29	\$79,762	2,402	\$12,168	1	\$21
JACKSON	161	\$56,402	908	\$4,617,772	28,798	\$188,204	3	\$58
JASPER	367	\$145,614	186	\$890,563	20,545	\$77,555	4	\$68
JEFFERSON	302	\$101,381	164	\$810,008	6,326	\$47,233	4	\$789
JOHNSON	38	\$12,230	52	\$297,876	1,582	\$9,905	0	\$0
KNOX	0	\$0	1	\$2,398	616	\$2,989	0	\$0
LACLEDE	2	\$853	32	\$127,793	2,310	\$20,900	5	\$50
LAFAYETTE	105	\$23,791	98	\$470,489	1,512	\$10,166	1	\$18
LAWRENCE	3	\$2,988	20	\$30,929	5,918	\$21,959	0	\$0
LEWIS	0	\$0	7	\$13,001	1,201	\$5,279	0	\$0
LINCOLN	67	\$36,473	37	\$195,443	1,919	\$18,008	11	\$679

NOTE: COUNTY REPRESENTS WHERE THE RECIPIENT LIVES, NOT NECESSARILY WHERE THE SERVICE WAS PROVIDED.

**TABLE 22  
MO HEALTHNET RECIPIENTS AND PAYMENTS BY TYPE OF SERVICE  
SEPTEMBER 2008**

	MENTAL HOSPITAL TCM RECIPIENTS	MENTAL HOSPITAL TCM PAYMENTS	MR/DD WAIVER RECIPIENTS	MR/DD WAIVER PAYMENTS	NON-EMERG. TRANSPORT. RECIPIENTS	NON-EMERG. TRANSPORT. PAYMENTS	NON-PART. PROVIDERS RECIPIENTS	NON-PART. PROVIDERS PAYMENTS
LINN	0	\$0	7	\$11,150	776	\$7,373	0	\$0
LIVINGSTON	0	\$0	22	\$101,003	2,113	\$9,249	2	\$27
MCDONALD	2	\$2,404	19	\$78,850	4,814	\$15,683	0	\$0
MACON	1	\$724	19	\$80,055	871	\$8,311	0	\$0
MADISON	49	\$14,245	28	\$112,806	1,128	\$9,778	0	\$0
MARIES	0	\$0	1	\$1,713	448	\$4,554	0	\$0
MARION	3	\$638	106	\$404,448	2,156	\$21,359	2	\$12
MERCER	0	\$0	3	\$12,099	501	\$2,257	0	\$0
MILLER	0	\$0	12	\$33,168	1,408	\$14,332	0	\$0
MISSISSIPPI	0	\$0	3	\$11,219	3,825	\$17,038	0	\$0
MONITEAU	0	\$0	14	\$74,151	600	\$5,361	0	\$0
MONROE	2	\$397	28	\$72,376	402	\$4,092	0	\$0
MONTGOMERY	0	\$0	13	\$54,283	719	\$6,711	0	\$0
MORGAN	1	\$1,074	24	\$77,216	1,189	\$11,998	0	\$0
NEW MADRID	1	\$887	15	\$100,715	5,124	\$23,833	0	\$0
NEWTON	6	\$9,309	46	\$207,480	8,184	\$29,798	0	\$0
NODAWAY	1	\$311	50	\$219,031	1,565	\$7,317	0	\$0
OREGON	1	\$700	52	\$278,175	2,548	\$12,612	8	\$257
OSAGE	2	\$1,369	9	\$30,140	440	\$4,302	0	\$0
OZARK	0	\$0	4	\$9,185	1,860	\$7,954	3	\$62
PEMISCOT	0	\$0	2	\$10,827	6,803	\$31,171	1	\$41
PERRY	0	\$0	39	\$182,359	962	\$8,838	0	\$0
PETTIS	206	\$74,847	108	\$473,362	2,572	\$23,892	5	\$47
PHELPS	7	\$1,244	105	\$354,019	2,582	\$24,338	0	\$0
PIKE	122	\$33,143	62	\$308,636	1,050	\$8,985	0	\$0
PLATTE	92	\$22,767	80	\$357,196	1,435	\$8,653	0	\$0
POLK	4	\$3,285	72	\$372,379	1,945	\$17,841	0	\$0
PULASKI	1	\$210	11	\$26,145	1,699	\$15,642	1	\$65
PUTMAN	0	\$0	2	\$656	785	\$3,574	0	\$0
RALLS	0	\$0	25	\$90,028	445	\$4,496	0	\$0
RANDOLPH	1	\$560	17	\$87,886	1,681	\$16,171	0	\$0
RAY	22	\$20,173	39	\$162,454	903	\$6,002	0	\$0
REYNOLDS	0	\$0	12	\$39,863	1,600	\$7,601	0	\$0
RIPLEY	0	\$0	24	\$99,029	4,274	\$20,576	8	\$362
ST. CHARLES	3	-\$6,472	351	\$1,782,353	4,944	\$33,396	6	\$269
ST. CLAIR	2	\$1,929	4	\$22,922	712	\$5,157	0	\$0
ST. FRANCOIS	125	\$48,620	49	\$142,142	4,468	\$44,147	3	\$35
STE. GENEVIEVE	3	\$249	18	\$51,027	768	\$7,528	0	\$0
ST. LOUIS	13	\$10,454	862	\$5,657,354	28,965	\$214,819	6	\$1,888
SALINE	100	\$40,485	68	\$280,925	1,581	\$15,165	5	\$140
SCHUYLER	0	\$0	2	\$2,293	721	\$3,137	0	\$0
SCOTLAND	0	\$0	0	\$0	562	\$2,559	0	\$0
SCOTT	0	\$0	59	\$322,676	9,105	\$38,618	0	\$0
SHANNON	1	\$210	3	\$1,637	1,998	\$8,737	14	\$339
SHELBY	0	\$0	4	\$12,264	376	\$3,498	0	\$0
STODDARD	0	\$0	73	\$242,520	6,087	\$29,458	2	\$33
STONE	1	\$134	1	\$400	4,228	\$15,122	1	\$4
SULLIVAN	0	\$0	11	\$22,906	1,115	\$4,725	0	\$0
TANEY	6	\$3,685	23	\$119,419	7,205	\$24,170	1	\$149
TEXAS	2	\$1,009	30	\$123,923	4,507	\$18,462	0	\$0
VERNON	0	\$0	37	\$200,771	1,558	\$14,906	1	\$6
WARREN	0	\$0	77	\$428,793	985	\$8,727	2	\$154
WASHINGTON	26	\$7,881	47	\$86,100	2,408	\$24,514	1	\$12
WAYNE	0	\$0	18	\$41,488	3,246	\$17,191	0	\$0
WEBSTER	3	\$543	15	\$60,152	4,895	\$18,268	0	\$0
WORTH	1	\$1,175	0	\$0	264	\$1,119	0	\$0
WRIGHT	0	\$0	9	\$40,226	4,425	\$17,991	0	\$0
ST. LOUIS CITY	1	\$381	125	\$758,431	26,050	\$205,987	7	\$2,659
INVALID COUNTY	1	\$93	5	\$23,915	2,022	\$1,568	0	\$0

NOTE: COUNTY REPRESENTS WHERE THE RECIPIENT LIVES, NOT NECESSARILY WHERE THE SERVICE WAS PROVIDED.

**TABLE 22  
MO HEALTHNET RECIPIENTS AND PAYMENTS BY TYPE OF SERVICE  
SEPTEMBER 2008**

	NURSE PRACTITIONER RECIPIENTS	NURSE PRACTITIONER PAYMENTS	NURSING FACILITY RECIPIENTS	NURSING FACILITY PAYMENTS	OPTOMETRIC SERVICES RECIPIENTS	OPTOMETRIC SERVICES PAYMENTS	OUTPATIENT HOSPITAL RECIPIENTS	OUTPATIENT HOSPITAL PAYMENTS	PERSONAL CARE RECIPIENTS	PERSONAL CARE PAYMENTS
STATE TOTAL	591	\$33,491	23,797	\$71,544,762	11,584	\$634,949	84,178	\$46,230,600	35,063	\$24,317,811
ADAIR	57	\$4,370	106	\$317,228	93	\$5,586	610	\$197,897	234	\$156,121
ANDREW	0	\$0	82	\$230,389	31	\$1,526	298	\$134,487	76	\$54,953
ATCHISON	0	\$0	47	\$145,325	17	\$996	137	\$78,821	71	\$45,936
AUDRAIN	0	\$0	134	\$389,382	55	\$2,511	364	\$127,829	137	\$64,868
BARRY	4	\$265	137	\$381,464	113	\$7,194	1,111	\$598,346	239	\$149,707
BARTON	1	\$39	63	\$182,783	106	\$5,901	486	\$144,286	87	\$48,653
BATES	0	\$0	105	\$317,186	28	\$1,253	312	\$7,089,966	109	\$74,880
BENTON	1	\$23	106	\$283,689	43	\$2,382	310	\$222,145	124	\$80,205
BOLLINGER	0	\$0	67	\$146,560	105	\$5,793	313	\$117,818	245	\$174,679
BOONE	2	\$221	333	\$1,026,131	137	\$6,820	1,894	\$578,019	624	\$423,793
BUCHANAN	0	\$0	352	\$926,127	318	\$19,517	3,151	\$1,614,351	645	\$464,770
BUTLER	0	\$0	323	\$874,377	393	\$24,412	1,430	\$540,492	1,021	\$803,088
CALDWELL	0	\$0	37	\$93,687	22	\$1,277	215	\$70,530	47	\$18,619
CALLAWAY	0	\$0	120	\$380,833	30	\$1,956	414	\$175,636	132	\$70,753
CAMDEN	3	\$187	112	\$338,660	44	\$2,160	347	\$151,244	114	\$52,436
CAPE GIRARDEAU	1	\$13	389	\$1,135,025	285	\$15,765	1,353	\$503,938	619	\$416,228
CARROLL	0	\$0	56	\$168,633	52	\$2,800	280	\$72,458	62	\$28,487
CARTER	0	\$0	29	\$84,778	68	\$4,088	253	\$102,429	248	\$220,481
CASS	0	\$0	404	\$1,278,738	49	\$2,766	622	\$360,869	159	\$96,905
CEDAR	1	\$9	93	\$237,763	43	\$1,661	323	\$135,586	163	\$131,363
CHARITON	0	\$0	95	\$249,366	17	\$1,298	84	\$30,132	58	\$34,798
CHRISTIAN	6	\$259	125	\$356,810	214	\$13,827	1,340	\$530,926	192	\$96,832
CLARK	2	\$138	36	\$92,360	28	\$1,467	122	\$40,209	37	\$16,770
CLAY	1	\$9	618	\$1,798,907	106	\$6,488	1,216	\$530,421	409	\$254,759
CLINTON	1	\$39	115	\$343,720	36	\$2,262	377	\$114,421	38	\$22,875
COLE	1	\$72	255	\$763,897	52	\$2,454	376	\$179,766	254	\$140,586
COOPER	0	\$0	109	\$332,649	26	\$969	206	\$70,242	71	\$43,894
CRAWFORD	0	\$0	115	\$325,131	121	\$7,956	615	\$150,873	329	\$271,530
DADE	0	\$0	71	\$197,343	24	\$1,464	169	\$57,905	40	\$14,821
DALLAS	1	\$79	97	\$276,402	90	\$5,344	444	\$183,939	101	\$45,553
DAVISS	0	\$0	15	\$42,578	25	\$1,131	237	\$88,845	26	\$11,193
DEKALB	0	\$0	44	\$103,370	27	\$1,410	288	\$102,243	89	\$37,037
DENT	0	\$0	85	\$250,908	110	\$6,245	785	\$290,133	313	\$309,249
DOUGLAS	0	\$0	55	\$144,228	103	\$6,288	296	\$81,626	122	\$48,689
DUNKLIN	0	\$0	349	\$1,010,922	317	\$19,043	1,799	\$1,086,789	1,170	\$1,039,175
FRANKLIN	0	\$0	317	\$850,723	75	\$4,060	585	\$229,192	316	\$251,163
GASCONADE	0	\$0	156	\$466,133	44	\$2,143	127	\$53,990	83	\$48,492
GENTRY	0	\$0	74	\$208,271	23	\$1,208	192	\$87,139	31	\$15,716
GREENE	89	\$5,003	977	\$2,870,258	684	\$42,817	6,485	\$2,567,988	1,054	\$565,377
GRUNDY	3	\$336	96	\$254,012	48	\$2,388	415	\$136,671	63	\$25,497
HARRISON	1	\$72	88	\$234,820	52	\$2,547	266	\$115,588	17	\$7,242
HENRY	1	\$9	114	\$306,577	38	\$2,408	355	\$168,997	216	\$113,454
HICKORY	6	\$158	32	\$91,491	43	\$2,250	245	\$112,726	73	\$42,490
HOLT	0	\$0	49	\$132,785	14	\$965	94	\$55,521	38	\$16,031
HOWARD	0	\$0	49	\$143,484	30	\$1,137	136	\$30,334	86	\$35,634
HOWELL	1	\$27	284	\$863,785	207	\$13,993	1,122	\$4,936,208	383	\$190,859
IRON	3	\$39	85	\$238,335	30	\$1,696	477	\$148,388	327	\$321,828
JACKSON	0	\$0	2,499	\$8,249,065	261	\$14,514	8,899	\$4,215,653	2,617	\$1,782,171
JASPER	2	\$98	496	\$1,496,569	487	\$27,756	3,774	\$1,048,847	726	\$424,575
JEFFERSON	3	\$227	734	\$2,434,720	249	\$11,735	917	\$421,741	813	\$590,871
JOHNSON	2	\$810	179	\$519,400	23	\$918	334	\$234,774	150	\$98,686
KNOX	4	\$531	25	\$95,122	12	\$583	113	\$24,988	51	\$27,431
LACLEDE	1	\$41	131	\$379,631	78	\$3,638	414	\$157,931	271	\$130,633
LAFAYETTE	2	\$260	154	\$439,094	25	\$1,384	385	\$290,825	125	\$81,772
LAWRENCE	2	\$112	173	\$534,751	138	\$7,188	1,011	\$492,158	213	\$124,056
LEWIS	2	\$266	90	\$263,984	28	\$1,709	152	\$69,628	55	\$24,883
LINCOLN	0	\$0	168	\$427,460	112	\$5,433	495	\$241,283	155	\$91,418

NOTE: COUNTY REPRESENTS WHERE THE RECIPIENT LIVES, NOT NECESSARILY WHERE THE SERVICE WAS PROVIDED.

**TABLE 22  
MO HEALTHNET RECIPIENTS AND PAYMENTS BY TYPE OF SERVICE  
SEPTEMBER 2008**

	NURSE PRACTITIONER RECIPIENTS	NURSE PRACTITIONER PAYMENTS	NURSING FACILITY RECIPIENTS	NURSING FACILITY PAYMENTS	OPTOMETRIC SERVICES RECIPIENTS	OPTOMETRIC SERVICES PAYMENTS	OUTPATIENT HOSPITAL RECIPIENTS	OUTPATIENT HOSPITAL PAYMENTS	PERSONAL CARE RECIPIENTS	PERSONAL CARE PAYMENTS
LINN	6	\$619	113	\$329,931	29	\$2,154	223	\$93,435	90	\$76,147
LIVINGSTON	1	\$84	131	\$349,532	55	\$2,514	473	\$191,689	93	\$32,918
MCDONALD	0	\$0	77	\$226,569	84	\$5,288	613	\$242,084	171	\$98,528
MACON	11	\$594	147	\$459,488	19	\$785	244	\$124,055	135	\$102,769
MADISON	2	\$319	88	\$244,904	58	\$3,319	321	\$126,049	223	\$152,435
MARIES	0	\$0	40	\$130,054	11	\$723	80	\$24,239	48	\$23,849
MARION	4	\$47	304	\$921,542	130	\$5,237	337	\$204,110	311	\$178,713
MERCER	0	-\$48	23	\$69,286	11	\$728	94	\$31,834	19	\$8,733
MILLER	0	\$0	122	\$353,886	57	\$2,679	299	\$151,592	128	\$60,914
MISSISSIPPI	0	\$0	110	\$318,756	158	\$8,893	485	\$164,974	547	\$388,356
MONITEAU	0	\$0	69	\$185,216	17	\$600	110	\$49,476	54	\$25,106
MONROE	0	\$0	39	\$99,737	20	\$639	86	\$25,061	55	\$24,688
MONTGOMERY	0	\$0	150	\$384,993	33	\$1,557	156	\$61,960	42	\$24,086
MORGAN	0	\$0	95	\$269,092	61	\$2,557	227	\$98,420	92	\$44,404
NEW MADRID	1	\$1,192	220	\$635,218	176	\$10,299	681	\$219,660	636	\$460,195
NEWTON	0	\$0	260	\$833,455	188	\$11,253	1,287	\$388,831	247	\$153,379
NODAWAY	0	\$0	106	\$280,497	59	\$2,647	274	\$119,327	84	\$40,152
OREGON	0	\$0	62	\$168,566	64	\$4,463	348	\$134,618	194	\$107,234
OSAGE	0	\$0	64	\$170,030	10	\$276	51	\$21,170	59	\$28,765
OZARK	1	\$13	34	\$90,922	45	\$2,199	206	\$349,467	82	\$45,698
PEMISCOT	0	\$0	128	\$391,149	214	\$12,519	1,138	\$545,665	1,073	\$840,226
PERRY	1	\$12	79	\$211,933	53	\$2,413	251	\$112,480	151	\$93,731
PETTIS	2	\$82	234	\$686,729	80	\$3,845	582	\$230,587	297	\$157,443
PHELPS	3	\$413	212	\$566,080	66	\$4,143	662	\$242,657	308	\$204,694
PIKE	0	\$0	93	\$292,845	52	\$2,646	244	\$106,165	93	\$56,850
PLATTE	0	\$0	137	\$410,149	21	\$1,265	347	\$198,902	100	\$51,918
POLK	3	\$109	164	\$469,142	68	\$3,458	465	\$194,973	133	\$72,139
PULASKI	0	\$0	133	\$365,885	58	\$2,851	332	\$140,082	178	\$113,034
PUTMAN	4	\$336	27	\$70,258	17	\$904	156	\$49,488	44	\$43,525
RALLS	1	\$35	32	\$92,524	22	\$1,025	80	\$59,415	44	\$29,375
RANDOLPH	6	\$631	188	\$578,049	85	\$4,700	488	\$157,484	246	\$138,282
RAY	0	\$0	101	\$288,618	16	\$800	255	\$240,231	83	\$39,420
REYNOLDS	0	\$0	28	\$77,529	36	\$2,069	336	\$127,468	238	\$256,087
RIPLEY	0	\$0	43	\$115,570	192	\$9,500	708	\$189,762	632	\$479,297
ST. CHARLES	78	\$2,502	457	\$1,317,418	108	\$4,544	1,081	\$437,735	271	\$190,582
ST. CLAIR	41	\$1,361	63	\$255,146	17	\$761	208	\$100,417	98	\$65,698
ST. FRANCOIS	10	\$503	355	\$977,803	117	\$5,829	1,088	\$349,531	1,032	\$680,331
STE.GENEVIEVE	1	\$2	59	\$139,309	43	\$2,204	173	\$64,849	167	\$121,502
ST. LOUIS	141	\$3,994	3,523	\$11,114,088	681	\$27,531	4,919	\$2,004,035	2,856	\$2,220,808
SALINE	1	\$134	119	\$326,633	53	\$1,933	342	\$127,504	191	\$97,883
SCHUYLER	1	\$72	27	\$102,092	17	\$1,177	128	\$54,510	45	\$19,775
SCOTLAND	2	\$150	29	\$34,005	13	\$536	125	\$39,985	33	\$17,434
SCOTT	3	\$2,178	231	\$662,149	339	\$19,393	1,340	\$428,643	764	\$537,928
SHANNON	0	\$0	45	\$180,921	41	\$3,066	309	\$155,332	119	\$72,569
SHELBY	1	\$41	49	\$131,361	6	\$264	71	\$24,344	60	\$33,378
STODDARD	13	\$1,646	211	\$553,459	257	\$14,838	1,048	\$339,102	578	\$410,174
STONE	2	\$37	121	\$344,790	127	\$7,392	694	\$275,729	113	\$44,001
SULLIVAN	7	\$494	52	\$158,891	13	\$926	204	\$80,587	56	\$48,680
TANEY	8	\$473	165	\$468,517	205	\$12,595	1,230	\$519,728	137	\$59,562
TEXAS	7	\$490	131	\$378,191	138	\$8,589	848	\$252,832	209	\$121,067
VERNON	0	\$0	165	\$585,043	56	\$1,949	350	\$110,638	214	\$187,899
WARREN	1	\$108	44	\$129,373	61	\$2,491	209	\$102,391	57	\$42,432
WASHINGTON	1	\$71	120	\$335,649	50	\$3,479	647	\$232,356	620	\$583,840
WAYNE	1	\$87	87	\$227,102	119	\$6,951	364	\$115,637	456	\$446,959
WEBSTER	5	\$339	150	\$419,938	161	\$9,267	661	\$225,920	127	\$66,566
WORTH	0	\$0	22	\$59,265	3	\$198	42	\$15,056	7	\$3,529
WRIGHT	0	\$0	79	\$249,100	135	\$8,488	570	\$245,513	216	\$96,955
ST. LOUIS CITY	15	\$588	1,391	\$4,528,570	529	\$23,081	5,216	\$2,078,016	3,439	\$2,520,203
INVALID COUNTY	2	\$73	0	\$0	1	\$42	102	\$36,609	0	\$0

NOTE: COUNTY REPRESENTS WHERE THE RECIPIENT LIVES, NOT NECESSARILY WHERE THE SERVICE WAS PROVIDED.

**TABLE 22  
MO HEALTHNET RECIPIENTS AND PAYMENTS BY TYPE OF SERVICE  
SEPTEMBER 2008**

	PHARMACY SERVICES RECIPIENTS	PHARMACY SERVICES PAYMENTS	PHYSICALLY DISABLED WAIVER RECIPIENTS	PHYSICALLY DISABLED WAIVER PAYMENTS	PHYSICIAN SERVICES RECIPIENTS	PHYSICIAN SERVICES PAYMENTS	PODIATRY SERVICES RECIPIENTS	PODIATRY SERVICES PAYMENTS
STATE TOTAL	188,772	\$49,374,705	61	\$522,043	18,872	\$1,525,587	6,206	\$164,460
ADAIR	1,300	\$354,255	1	\$209	181	\$9,905	71	\$925
ANDREW	529	\$93,330	0	\$0	19	\$2,080	35	\$747
ATCHISON	260	\$102,994	0	\$0	35	\$1,969	1	\$72
AUDRAIN	580	\$148,116	0	\$0	99	\$4,244	9	\$177
BARRY	1,974	\$417,238	0	\$0	45	\$5,073	36	\$845
BARTON	779	\$180,478	1	\$13,604	141	\$12,055	9	\$792
BATES	676	\$402,962	0	\$0	128	\$6,918	17	\$172
BENTON	677	\$218,280	1	\$5,378	65	\$3,203	16	\$354
BOLLINGER	992	\$221,090	0	\$0	54	\$4,497	6	\$184
BOONE	2,578	\$680,178	4	\$22,074	210	\$12,357	88	\$1,420
BUCHANAN	4,752	\$1,173,223	0	\$0	180	\$15,689	51	\$3,085
BUTLER	4,934	\$1,173,329	0	\$0	815	\$75,277	107	\$4,908
CALDWELL	278	\$64,966	0	\$0	24	\$5,001	6	\$126
CALLAWAY	702	\$194,314	0	\$0	27	\$1,304	16	\$241
CAMDEN	683	\$187,610	0	\$0	147	\$13,361	34	\$1,097
CAPE GIRARDEAU	3,490	\$810,226	1	\$8,078	220	\$27,100	70	\$1,821
CARROLL	571	\$108,812	0	\$0	108	\$6,113	0	\$0
CARTER	780	\$159,654	0	\$0	110	\$13,061	13	\$662
CASS	2,197	\$618,481	1	\$4,483	148	\$6,760	19	\$1,406
CEDAR	724	\$176,921	0	\$0	51	\$5,811	33	\$1,272
CHARITON	185	\$46,285	0	\$0	31	\$2,101	5	\$36
CHRISTIAN	2,707	\$612,416	0	\$0	95	\$11,627	50	\$2,623
CLARK	364	\$78,815	0	\$0	97	\$3,475	2	\$133
CLAY	4,266	\$968,552	3	\$16,918	274	\$18,472	48	\$848
CLINTON	604	\$108,972	0	\$0	25	\$4,001	16	\$912
COLE	1,081	\$284,227	1	\$3,001	37	\$2,574	85	\$2,059
COOPER	321	\$83,817	0	\$0	36	\$904	12	\$329
CRAWFORD	1,830	\$433,749	1	\$15,645	86	\$5,695	29	\$1,471
DADE	420	\$89,552	1	\$4,622	14	\$4,112	10	\$638
DALLAS	1,051	\$274,866	0	\$0	33	\$3,779	18	\$1,949
DAVISS	319	\$71,114	0	\$0	13	\$2,208	7	\$167
DEKALB	406	\$107,635	0	\$0	13	\$1,930	20	\$365
DENT	1,308	\$255,806	1	\$7,365	243	\$7,976	45	\$1,751
DOUGLAS	1,092	\$202,108	0	\$0	65	\$3,531	24	\$231
DUNKLIN	5,407	\$1,491,751	1	\$8,754	961	\$68,092	126	\$3,307
FRANKLIN	1,361	\$483,141	0	\$0	132	\$10,268	92	\$4,563
GASCONADE	357	\$109,403	0	\$0	30	\$1,481	8	\$459
GENTRY	343	\$66,129	0	\$0	11	\$2,526	13	\$107
GREENE	11,915	\$2,706,233	2	\$31,288	623	\$70,676	220	\$7,855
GRUNDY	602	\$114,501	0	\$0	14	\$995	13	\$568
HARRISON	499	\$98,880	0	\$0	30	\$5,187	9	\$122
HENRY	1,044	\$255,595	1	\$1,553	53	\$3,394	10	\$211
HICKORY	531	\$118,685	1	\$11,861	42	\$4,234	8	\$252
HOLT	196	\$44,021	0	\$0	9	\$685	1	\$7
HOWARD	266	\$74,078	0	\$0	23	\$1,154	0	\$0
HOWELL	3,112	\$603,135	1	\$7,893	164	\$21,622	23	\$688
IRON	1,053	\$358,430	0	\$0	116	\$14,355	53	\$1,045
JACKSON	18,846	\$5,169,469	8	\$74,474	1,133	\$89,262	567	\$10,768
JASPER	7,341	\$1,609,084	0	\$0	893	\$73,855	117	\$4,320
JEFFERSON	2,903	\$1,093,039	3	\$36,155	753	\$63,045	175	\$4,635
JOHNSON	1,288	\$378,043	0	\$0	119	\$6,138	9	\$211
KNOX	250	\$70,502	0	\$0	22	\$1,191	5	\$99
LACLEDE	1,042	\$295,743	0	\$0	44	\$2,375	50	\$966
LAFAYETTE	1,284	\$300,301	0	\$0	36	\$2,216	19	\$605
LAWRENCE	2,035	\$395,973	0	\$0	71	\$5,975	50	\$1,415
LEWIS	401	\$82,063	0	\$0	15	\$578	21	\$525
LINCOLN	944	\$322,187	2	\$24,080	274	\$12,108	55	\$993

NOTE: COUNTY REPRESENTS WHERE THE RECIPIENT LIVES, NOT NECESSARILY WHERE THE SERVICE WAS PROVIDED.



**TABLE 22  
MO HEALTHNET RECIPIENTS AND PAYMENTS BY TYPE OF SERVICE  
SEPTEMBER 2008**

	PHARMACY SERVICES RECIPIENTS	PHARMACY SERVICES PAYMENTS	PHYSICALLY DISABLED WAIVER RECIPIENTS	PHYSICALLY DISABLED WAIVER PAYMENTS	PHYSICIAN SERVICES RECIPIENTS	PHYSICIAN SERVICES PAYMENTS	PODIATRY SERVICES RECIPIENTS	PODIATRY SERVICES PAYMENTS
LINN	362	\$85,397	0	\$0	56	\$4,044	30	\$386
LIVINGSTON	796	\$159,660	0	\$0	134	\$5,279	25	\$453
MCDONALD	1,492	\$258,097	1	\$10,075	112	\$17,532	11	\$190
MACON	384	\$103,204	0	\$0	83	\$4,498	72	\$820
MADISON	577	\$143,247	3	\$37,804	50	\$3,857	19	\$408
MARIES	213	\$142,376	0	\$0	17	\$1,416	9	\$403
MARION	1,068	\$337,331	1	\$9,362	30	\$3,316	91	\$2,069
MERCER	206	\$44,425	0	\$0	4	\$782	5	\$69
MILLER	611	\$184,900	0	\$0	71	\$5,423	27	\$545
MISSISSIPPI	1,690	\$327,732	0	\$0	119	\$6,402	21	\$927
MONITEAU	261	\$82,851	0	\$0	6	\$250	16	\$599
MONROE	189	\$44,790	0	\$0	32	\$1,750	4	\$76
MONTGOMERY	325	\$72,724	0	\$0	44	\$530	43	\$573
MORGAN	562	\$154,279	0	\$0	36	\$2,745	34	\$727
NEW MADRID	2,242	\$492,177	0	\$0	384	\$20,369	61	\$2,345
NEWTON	2,786	\$670,137	1	\$1,518	289	\$26,986	51	\$1,098
NODAWAY	555	\$113,127	0	\$0	11	\$2,005	20	\$447
OREGON	1,115	\$256,130	0	\$0	57	\$3,109	14	\$206
OSAGE	196	\$39,333	0	\$0	7	\$401	8	\$131
OZARK	655	\$138,588	0	\$0	47	\$7,410	9	\$118
PEMISCOT	3,039	\$912,006	0	\$0	711	\$64,516	37	\$1,086
PERRY	476	\$127,400	0	-\$9,227	61	\$4,884	13	\$159
PETTIS	1,075	\$413,433	1	\$10,350	194	\$10,713	56	\$968
PHELPS	1,381	\$390,656	0	\$0	196	\$11,987	153	\$3,267
PIKE	452	\$136,131	1	\$186	43	\$3,026	42	\$562
PLATTE	1,141	\$265,828	0	\$0	44	\$2,073	7	\$88
POLK	1,334	\$406,204	1	\$5,041	55	\$4,465	44	\$1,304
PULASKI	818	\$240,204	0	\$0	74	\$7,200	26	\$1,165
PUTMAN	303	\$59,087	0	\$0	38	\$3,042	14	\$115
RALLS	199	\$76,822	0	\$0	7	\$929	25	\$426
RANDOLPH	802	\$214,928	0	\$0	201	\$11,397	20	\$222
RAY	861	\$215,025	0	\$0	38	\$1,773	24	\$263
REYNOLDS	769	\$178,573	0	\$0	76	\$10,228	16	\$951
RIPLEY	2,028	\$518,467	0	\$0	229	\$22,513	37	\$2,008
ST. CHARLES	2,018	\$638,555	4	\$32,837	368	\$20,585	105	\$1,871
ST. CLAIR	523	\$134,364	0	\$0	97	\$5,344	9	\$163
ST. FRANCOIS	2,433	\$698,820	2	\$13,122	217	\$16,299	173	\$4,137
STE.GENEVIEVE	418	\$114,390	0	\$0	52	\$3,963	15	\$750
ST. LOUIS	10,675	\$3,454,684	9	\$97,307	2,087	\$164,653	1,030	\$21,592
SALINE	809	\$196,950	0	\$0	54	\$4,984	37	\$529
SCHUYLER	258	\$65,572	0	\$0	25	\$1,769	11	\$79
SCOTLAND	211	\$44,883	0	\$0	17	\$613	2	\$15
SCOTT	3,784	\$921,117	1	\$5,118	210	\$16,598	104	\$4,927
SHANNON	774	\$166,955	0	\$0	34	\$3,329	11	\$320
SHELBY	129	\$25,630	0	\$0	16	\$708	8	\$70
STODDARD	2,877	\$623,604	0	\$0	243	\$14,021	42	\$2,176
STONE	1,431	\$342,820	0	\$0	61	\$5,274	26	\$647
SULLIVAN	424	\$124,572	0	\$0	36	\$2,182	3	\$30
TANEY	2,262	\$475,851	1	\$11,113	114	\$10,082	22	\$796
TEXAS	1,636	\$321,936	0	\$0	111	\$9,696	31	\$896
VERNON	1,140	\$318,229	0	\$0	101	\$8,128	28	\$808
WARREN	448	\$163,663	0	\$0	55	\$6,800	19	\$716
WASHINGTON	1,369	\$405,520	0	\$0	170	\$23,102	33	\$1,016
WAYNE	1,527	\$359,085	0	\$0	177	\$18,648	30	\$1,631
WEBSTER	1,741	\$374,569	0	\$0	84	\$7,890	37	\$503
WORTH	98	\$23,887	0	\$0	4	\$233	1	\$60
WRIGHT	1,758	\$359,593	0	\$0	82	\$7,018	24	\$398
ST. LOUIS CITY	10,478	\$3,632,387	0	\$0	1,459	\$131,039	669	\$17,619
INVALID COUNTY	158	\$37,039	0	\$0	5	\$201	0	\$0

NOTE: COUNTY REPRESENTS WHERE THE RECIPIENT LIVES, NOT NECESSARILY WHERE THE SERVICE WAS PROVIDED.

**TABLE 22  
MO HEALTHNET RECIPIENTS AND PAYMENTS BY TYPE OF SERVICE  
SEPTEMBER 2008**

	PRIVATE HOME ICF/MR RECIPIENTS	PRIVATE HOME ICF/MR PAYMENTS	PSYCH CARE UNDER AGE 22 RECIPIENTS	PSYCH CARE UNDER AGE 22 PAYMENTS	PSYCH REHAB PRIVATE RECIPIENTS	PSYCH REHAB PRIVATE PAYMENTS	PSYCH REHAB PUBLIC RECIPIENTS	PSYCH REHAB PUBLIC PAYMENTS
STATE TOTAL	82	\$461,407	227	\$429,402	0	\$0	14,610	\$9,424,016
ADAIR	0	\$0	1	\$14,369	0	\$0	190	\$183,048
ANDREW	1	\$4,612	0	\$0	0	\$0	10	\$5,901
ATCHISON	0	\$0	0	\$0	0	\$0	2	\$808
AUDRAIN	0	\$0	0	\$0	0	\$0	112	\$90,003
BARRY	0	\$0	0	\$0	0	\$0	95	\$76,279
BARTON	0	\$0	0	\$0	0	\$0	5	\$3,828
BATES	0	\$0	0	\$0	0	\$0	70	\$59,033
BENTON	0	\$0	3	\$10	0	\$0	105	\$68,858
BOLLINGER	0	\$0	0	\$0	0	\$0	77	\$58,120
BOONE	0	\$0	0	\$0	0	\$0	487	\$347,738
BUCHANAN	6	\$28,123	1	\$3	0	\$0	384	\$156,724
BUTLER	0	\$0	0	\$0	0	\$0	90	\$60,302
CALDWELL	0	\$0	0	\$0	0	\$0	18	\$5,331
CALLAWAY	0	\$0	0	\$0	0	\$0	109	\$86,300
CAMDEN	0	\$0	0	\$0	0	\$0	118	\$64,294
CAPE GIRARDEAU	0	\$0	1	\$17,859	0	\$0	270	\$197,469
CARROLL	0	\$0	0	\$0	0	\$0	38	\$11,514
CARTER	0	\$0	0	\$0	0	\$0	7	\$3,239
CASS	0	\$0	1	\$12	0	\$0	115	\$68,846
CEDAR	0	\$0	0	\$0	0	\$0	79	\$60,521
CHARITON	0	\$0	0	\$0	0	\$0	13	\$6,837
CHRISTIAN	0	\$0	0	\$0	0	\$0	127	\$98,671
CLARK	0	\$0	0	\$0	0	\$0	16	\$8,912
CLAY	0	\$0	7	\$367	0	\$0	597	\$342,240
CLINTON	0	\$0	0	\$0	0	\$0	13	\$2,171
COLE	0	\$0	0	\$0	0	\$0	268	\$298,576
COOPER	0	\$0	0	\$0	0	\$0	43	\$21,646
CRAWFORD	0	\$0	0	\$0	0	\$0	167	\$73,853
DADE	0	\$0	0	\$0	0	\$0	9	\$6,374
DALLAS	0	\$0	0	\$0	0	\$0	49	\$33,825
DAVISS	0	\$0	0	\$0	0	\$0	6	\$438
DEKALB	6	\$35,653	0	\$0	0	\$0	19	\$3,479
DENT	0	\$0	1	\$551	0	\$0	101	\$58,443
DOUGLAS	0	\$0	0	\$0	0	\$0	14	\$7,521
DUNKLIN	0	\$0	1	\$17,859	0	\$0	105	\$81,822
FRANKLIN	0	\$0	1	\$17,283	0	\$0	177	\$75,125
GASCONADE	0	\$0	0	\$0	0	\$0	45	\$29,134
GENTRY	0	\$0	0	\$0	0	\$0	3	\$959
GREENE	0	\$0	2	\$563	0	\$0	901	\$823,930
GRUNDY	0	\$0	0	\$0	0	\$0	65	\$37,910
HARRISON	0	\$0	0	\$0	0	\$0	18	\$9,747
HENRY	0	\$0	0	\$0	0	\$0	165	\$100,401
HICKORY	0	\$0	0	\$0	0	\$0	11	\$9,722
HOLT	0	\$0	0	\$0	0	\$0	2	\$1,142
HOWARD	0	\$0	0	\$0	0	\$0	37	\$16,023
HOWELL	0	\$0	0	\$0	0	\$0	121	\$74,522
IRON	0	\$0	0	\$0	0	\$0	48	\$24,239
JACKSON	0	\$0	95	\$43,747	0	\$0	1,174	\$548,208
JASPER	0	\$0	0	\$0	0	\$0	331	\$238,424
JEFFERSON	7	\$31,358	2	\$1,165	0	\$0	317	\$156,000
JOHNSON	0	\$0	1	\$12	0	\$0	159	\$91,128
KNOX	0	\$0	0	\$0	0	\$0	26	\$22,475
LACLEDE	0	\$0	0	\$0	0	\$0	135	\$84,527
LAFAYETTE	0	\$0	1	\$3	0	\$0	87	\$43,188
LAWRENCE	0	\$0	0	\$0	0	\$0	71	\$45,718
LEWIS	0	\$0	0	\$0	0	\$0	24	\$15,246
LINCOLN	0	\$0	1	\$551	0	\$0	175	\$86,653

NOTE: COUNTY REPRESENTS WHERE THE RECIPIENT LIVES, NOT NECESSARILY WHERE THE SERVICE WAS PROVIDED.

**TABLE 22  
MO HEALTHNET RECIPIENTS AND PAYMENTS BY TYPE OF SERVICE  
SEPTEMBER 2008**

	PRIVATE HOME ICF/MR RECIPIENTS	PRIVATE HOME ICF/MR PAYMENTS	PSYCH CARE UNDER AGE 22 RECIPIENTS	PSYCH CARE UNDER AGE 22 PAYMENTS	PSYCH REHAB PRIVATE RECIPIENTS	PSYCH REHAB PRIVATE PAYMENTS	PSYCH REHAB PUBLIC RECIPIENTS	PSYCH REHAB PUBLIC PAYMENTS
LINN	0	\$0	0	\$0	0	\$0	21	\$5,398
LIVINGSTON	0	\$0	0	\$0	0	\$0	58	\$27,926
MCDONALD	0	\$0	0	\$0	0	\$0	23	\$22,207
MACON	0	\$0	0	\$0	0	\$0	40	\$27,519
MADISON	0	\$0	1	\$31,109	0	\$0	51	\$29,722
MARIES	0	\$0	0	\$0	0	\$0	22	\$14,060
MARION	0	\$0	0	\$0	0	\$0	365	\$356,952
MERCER	0	\$0	0	\$0	0	\$0	9	\$2,467
MILLER	0	\$0	1	\$17,859	0	\$0	89	\$46,749
MISSISSIPPI	0	\$0	0	\$0	0	\$0	59	\$34,515
MONITEAU	0	\$0	0	\$0	0	\$0	41	\$18,782
MONROE	0	\$0	1	\$4,609	0	\$0	13	\$10,974
MONTGOMERY	0	\$0	0	\$0	0	\$0	29	\$22,380
MORGAN	0	\$0	0	\$0	0	\$0	56	\$23,776
NEW MADRID	0	\$0	0	\$0	0	\$0	57	\$20,966
NEWTON	0	\$0	0	\$0	0	\$0	86	\$69,153
NODAWAY	0	\$0	0	\$0	0	\$0	24	\$13,348
OREGON	0	\$0	1	\$2,881	0	\$0	18	\$8,113
OSAGE	0	\$0	0	\$0	0	\$0	23	\$10,978
OZARK	0	\$0	0	\$0	0	\$0	10	\$3,580
PEMISCOT	0	\$0	0	\$0	0	\$0	23	\$20,581
PERRY	0	\$0	0	\$0	0	\$0	67	\$43,351
PETTIS	0	\$0	1	\$12	0	\$0	191	\$124,035
PHELPS	0	\$0	1	\$8,642	0	\$0	230	\$133,509
PIKE	0	\$0	0	\$0	0	\$0	36	\$23,615
PLATTE	0	\$0	0	\$0	0	\$0	131	\$85,713
POLK	0	\$0	0	\$0	0	\$0	62	\$38,799
PULASKI	0	\$0	1	\$12,674	0	\$0	95	\$60,118
PUTMAN	0	\$0	0	\$0	0	\$0	11	\$8,866
RALLS	0	\$0	1	\$551	0	\$0	37	\$33,671
RANDOLPH	0	\$0	0	\$0	0	\$0	77	\$39,771
RAY	0	\$0	1	\$30	0	\$0	68	\$31,752
REYNOLDS	0	\$0	0	\$0	0	\$0	12	\$6,468
RIPLEY	0	\$0	1	\$12,674	0	\$0	14	\$9,137
ST. CHARLES	0	\$0	1	\$576	0	\$0	379	\$186,616
ST. CLAIR	0	\$0	0	\$0	0	\$0	34	\$21,400
ST. FRANCOIS	0	\$0	0	\$0	0	\$0	441	\$251,175
STE.GENEVIEVE	0	\$0	1	\$1,103	0	\$0	68	\$36,297
ST. LOUIS	16	\$71,226	35	\$106,636	0	\$0	1,058	\$599,078
SALINE	0	\$0	0	\$0	0	\$0	49	\$23,283
SCHUYLER	0	\$0	0	\$0	0	\$0	6	\$2,683
SCOTLAND	0	\$0	0	\$0	0	\$0	8	\$4,121
SCOTT	0	\$0	0	\$0	0	\$0	144	\$76,613
SHANNON	0	\$0	0	\$0	0	\$0	9	\$5,105
SHELBY	0	\$0	0	\$0	0	\$0	11	\$6,365
STODDARD	0	\$0	0	\$0	0	\$0	86	\$29,770
STONE	0	\$0	0	\$0	0	\$0	54	\$37,625
SULLIVAN	0	\$0	0	\$0	0	\$0	12	\$9,270
TANEY	0	\$0	0	\$0	0	\$0	112	\$121,756
TEXAS	0	\$0	0	\$0	0	\$0	34	\$22,691
VERNON	0	\$0	0	\$0	0	\$0	83	\$75,908
WARREN	0	\$0	1	\$17,859	0	\$0	91	\$40,289
WASHINGTON	0	\$0	0	\$0	0	\$0	87	\$39,535
WAYNE	0	\$0	0	\$0	0	\$0	50	\$40,109
WEBSTER	0	\$0	0	\$0	0	\$0	94	\$103,751
WORTH	0	\$0	0	\$0	0	\$0	2	\$691
WRIGHT	0	\$0	1	\$4,609	0	\$0	33	\$17,519
ST. LOUIS CITY	46	\$290,434	59	\$93,221	0	\$0	1,497	\$1,056,034
INVALID COUNTY	0	\$0	0	\$0	0	\$0	0	\$0

NOTE: COUNTY REPRESENTS WHERE THE RECIPIENT LIVES, NOT NECESSARILY WHERE THE SERVICE WAS PROVIDED.

**TABLE 22**  
**MO HEALTHNET RECIPIENTS AND PAYMENTS BY TYPE OF SERVICE**  
**SEPTEMBER 2008**

	PSYCHOLOGIST SERVICES RECIPIENTS	PSYCHOLOGIST SERVICES PAYMENTS	REHAB CENTER SERVICES RECIPIENTS	REHAB CENTER SERVICES PAYMENTS	RURAL HEALTH CLINICS RECIPIENTS	RURAL HEALTH CLINICS PAYMENTS	STATE INSTIT TCM RECIPIENTS	STATE INSTIT TCM PAYMENTS
STATE TOTAL	4,814	\$673,416	223	\$32,621	40,473	\$3,823,676	18,739	\$4,637,818
ADAIR	15	\$2,286	0	\$0	49	\$3,772	272	\$67,123
ANDREW	8	\$1,592	2	\$296	20	\$2,001	44	\$9,569
ATCHISON	1	\$25	0	\$0	11	\$1,131	20	\$5,846
AUDRAIN	29	\$2,199	1	\$78	53	\$4,995	160	\$35,259
BARRY	59	\$8,134	2	\$283	796	\$61,438	108	\$32,080
BARTON	74	\$9,542	0	\$0	53	\$4,073	42	\$12,801
BATES	43	\$5,140	0	\$0	130	\$9,735	57	\$11,508
BENTON	20	\$1,986	1	\$140	262	\$19,734	95	\$33,897
BOLLINGER	3	\$244	2	\$51	262	\$23,854	61	\$14,670
BOONE	48	\$7,254	0	\$0	16	\$1,227	312	\$69,539
BUCHANAN	89	\$13,019	15	\$1,423	43	\$3,853	471	\$99,056
BUTLER	43	\$5,201	0	\$0	2,819	\$276,127	261	\$68,662
CALDWELL	4	\$640	0	\$0	78	\$5,429	33	\$6,907
CALLAWAY	14	\$1,738	0	\$0	42	\$2,272	161	\$33,162
CAMDEN	30	\$2,870	1	\$58	38	\$2,729	67	\$7,990
CAPE GIRARDEAU	32	\$3,580	10	\$397	1,100	\$93,572	280	\$75,366
CARROLL	5	\$910	0	\$0	83	\$7,548	36	\$12,370
CARTER	3	\$123	0	\$0	358	\$39,971	25	\$6,575
CASS	54	\$6,916	1	\$820	165	\$15,422	173	\$50,840
CEDAR	60	\$8,322	0	\$0	337	\$23,158	46	\$15,840
CHARITON	0	\$0	3	\$187	35	\$2,575	22	\$3,816
CHRISTIAN	148	\$24,213	12	\$1,750	427	\$34,834	110	\$21,033
CLARK	2	\$538	0	\$0	28	\$3,306	40	\$7,347
CLAY	103	\$11,633	16	\$4,515	35	\$2,344	380	\$91,846
CLINTON	8	\$1,683	0	\$0	84	\$5,398	37	\$8,034
COLE	38	\$6,299	0	\$0	18	\$2,566	68	\$13,611
COOPER	12	\$2,021	0	\$0	109	\$5,023	20	\$3,858
CRAWFORD	14	\$1,382	1	\$295	566	\$58,096	81	\$24,277
DADE	32	\$3,668	0	\$0	97	\$9,637	12	\$1,075
DALLAS	20	\$2,072	0	\$0	600	\$56,821	24	\$5,633
DAVISS	2	\$570	0	\$0	43	\$4,140	35	\$10,437
DEKALB	3	\$115	0	\$0	80	\$6,895	18	\$4,758
DENT	14	\$1,208	0	\$0	634	\$48,203	52	\$15,973
DOUGLAS	16	\$2,663	0	\$0	521	\$47,316	40	\$10,006
DUNKLIN	4	\$748	0	\$0	2,087	\$183,817	171	\$48,106
FRANKLIN	38	\$2,955	4	\$726	160	\$24,784	225	\$37,354
GASCONADE	1	\$65	2	\$137	114	\$6,534	45	\$10,916
GENTRY	4	\$512	0	\$0	38	\$4,517	79	\$20,632
GREENE	907	\$123,077	19	\$3,741	714	\$49,763	454	\$87,928
GRUNDY	5	\$1,411	0	\$0	120	\$8,450	102	\$22,812
HARRISON	3	\$577	0	\$0	285	\$20,473	69	\$13,624
HENRY	36	\$3,202	0	\$0	358	\$27,518	82	\$32,909
HICKORY	18	\$2,110	0	\$0	320	\$30,008	21	\$5,624
HOLT	6	\$800	0	\$0	16	\$2,008	20	\$7,471
HOWARD	4	\$477	0	\$0	12	\$981	62	\$14,153
HOWELL	21	\$3,017	0	\$0	1,925	\$238,495	163	\$37,960
IRON	6	\$1,625	0	\$0	173	\$15,238	108	\$26,172
JACKSON	267	\$30,575	13	\$2,607	55	\$4,611	1,675	\$334,409
JASPER	437	\$54,625	0	\$0	100	\$7,992	276	\$72,083
JEFFERSON	117	\$13,415	0	\$0	352	\$25,644	552	\$106,994
JOHNSON	41	\$2,927	1	\$110	170	\$15,313	91	\$14,298
KNOX	2	\$199	0	\$0	99	\$12,231	26	\$5,693
LACLEDE	53	\$21,594	0	\$0	533	\$35,456	113	\$16,442
LAFAYETTE	25	\$2,072	1	\$172	360	\$23,866	125	\$15,656
LAWRENCE	81	\$11,237	0	\$0	486	\$41,357	105	\$22,009
LEWIS	3	\$328	0	\$0	163	\$10,530	49	\$9,846
LINCOLN	57	\$4,325	2	\$66	51	\$3,110	331	\$38,343

NOTE: COUNTY REPRESENTS WHERE THE RECIPIENT LIVES, NOT NECESSARILY WHERE THE SERVICE WAS PROVIDED.

**TABLE 22  
MO HEALTHNET RECIPIENTS AND PAYMENTS BY TYPE OF SERVICE  
SEPTEMBER 2008**

	PSYCHOLOGIST SERVICES RECIPIENTS	PSYCHOLOGIST SERVICES PAYMENTS	REHAB CENTER SERVICES RECIPIENTS	REHAB CENTER SERVICES PAYMENTS	RURAL HEALTH CLINICS RECIPIENTS	RURAL HEALTH CLINICS PAYMENTS	STATE INSTIT TCM RECIPIENTS	STATE INSTIT TCM PAYMENTS
LINN	5	\$466	0	\$0	192	\$16,861	79	\$19,741
LIVINGSTON	12	\$1,506	0	\$0	96	\$5,388	164	\$29,325
MCDONALD	40	\$4,268	0	\$0	378	\$29,474	50	\$12,657
MACON	4	\$571	0	\$0	86	\$7,271	92	\$27,106
MADISON	4	\$996	0	\$0	252	\$22,821	35	\$8,784
MARIES	1	\$60	1	\$54	41	\$3,061	22	\$5,346
MARION	10	\$1,194	0	\$0	80	\$4,452	288	\$80,236
MERCER	2	\$445	0	\$0	115	\$7,249	20	\$4,108
MILLER	15	\$1,270	0	\$0	30	\$1,952	38	\$7,467
MISSISSIPPI	3	\$840	1	\$42	798	\$61,950	72	\$22,928
MONITEAU	3	\$325	0	\$0	4	\$210	36	\$9,570
MONROE	2	\$90	2	\$185	58	\$3,967	47	\$11,723
MONTGOMERY	7	\$757	0	\$0	165	\$19,172	29	\$7,305
MORGAN	27	\$1,867	2	\$383	23	\$629	73	\$17,862
NEW MADRID	3	\$900	3	\$396	931	\$96,756	96	\$25,854
NEWTON	126	\$14,699	2	\$90	185	\$14,458	177	\$38,230
NODAWAY	13	\$1,036	0	\$0	258	\$29,597	86	\$15,121
OREGON	3	\$79	3	\$147	696	\$81,710	85	\$28,728
OSAGE	3	\$205	2	\$57	6	\$380	62	\$10,790
OZARK	5	\$392	0	\$0	341	\$40,007	22	\$6,671
PEMISCOT	2	\$354	0	\$0	2,118	\$234,737	57	\$7,961
PERRY	1	\$33	0	\$0	214	\$17,073	106	\$27,133
PETTIS	50	\$5,700	2	\$592	39	\$3,605	96	\$18,269
PHELPS	41	\$5,683	1	\$250	456	\$31,253	217	\$57,327
PIKE	8	\$633	0	\$0	158	\$8,743	42	\$15,391
PLATTE	26	\$3,397	1	\$282	7	\$151	58	\$10,863
POLK	120	\$28,841	0	\$0	548	\$51,307	137	\$30,905
PULASKI	9	\$2,207	0	\$0	345	\$28,894	91	\$14,258
PUTMAN	3	\$150	0	\$0	126	\$8,020	28	\$6,539
RALLS	1	\$43	0	\$0	29	\$1,400	50	\$10,841
RANDOLPH	10	\$1,694	3	\$370	52	\$3,744	153	\$42,518
RAY	13	\$984	1	\$109	109	\$7,867	48	\$14,336
REYNOLDS	2	\$487	0	\$0	379	\$62,347	23	\$5,676
RIPLEY	14	\$2,274	0	\$0	1,247	\$179,287	74	\$22,098
ST. CHARLES	67	\$10,145	3	\$233	16	\$771	838	\$197,328
ST. CLAIR	17	\$1,594	0	\$0	180	\$13,458	19	\$6,618
ST. FRANCOIS	34	\$2,375	11	\$534	387	\$26,267	381	\$71,941
STE. GENEVIEVE	2	\$600	0	\$0	105	\$17,971	63	\$17,953
ST. LOUIS	217	\$37,290	32	\$4,011	31	\$3,457	3,154	\$976,081
SALINE	39	\$6,820	2	\$153	272	\$19,103	112	\$25,609
SCHUYLER	4	\$413	0	\$0	102	\$9,639	30	\$6,251
SCOTLAND	0	\$0	0	\$0	75	\$6,743	9	\$3,521
SCOTT	10	\$2,008	6	\$571	1,371	\$147,316	217	\$70,533
SHANNON	2	\$95	0	\$0	470	\$48,010	18	\$7,058
SHELBY	1	\$35	1	\$229	48	\$2,734	25	\$5,102
STODDARD	14	\$2,983	0	\$0	1,516	\$152,274	198	\$64,362
STONE	67	\$9,359	1	\$331	834	\$88,397	28	\$4,254
SULLIVAN	4	\$525	0	\$0	254	\$16,721	44	\$7,593
TANEY	97	\$12,386	0	\$0	1,408	\$156,464	75	\$13,478
TEXAS	20	\$4,327	0	\$0	909	\$95,754	72	\$23,008
VERNON	197	\$34,777	0	\$0	319	\$18,907	102	\$27,084
WARREN	17	\$3,021	0	\$0	24	\$2,206	231	\$39,062
WASHINGTON	20	\$2,642	0	\$0	497	\$31,915	137	\$33,301
WAYNE	17	\$2,373	0	\$0	791	\$61,126	57	\$18,851
WEBSTER	59	\$10,824	0	\$0	486	\$32,924	76	\$13,135
WORTH	0	\$0	0	\$0	36	\$2,758	6	\$1,392
WRIGHT	40	\$4,933	1	\$17	1,047	\$96,654	64	\$12,993
ST. LOUIS CITY	90	\$15,747	33	\$5,733	29	\$2,350	1,396	\$418,691
INVALID COUNTY	9	\$2,045	0	\$0	21	\$2,077	27	\$6,752

NOTE: COUNTY REPRESENTS WHERE THE RECIPIENT LIVES, NOT NECESSARILY WHERE THE SERVICE WAS PROVIDED.

**TABLE 23  
MO HEALTHNET RECIPIENTS AND PAYMENTS - GRAND TOTAL  
SEPTEMBER 2008**

ELIGIBILITY CATEGORY: ALL CATEGORIES

NUMBER OF ELIGIBLES ENROLLED ON 08/31/08: 834,566

NUMBER OF ELIGIBLES ENROLLED DURING SEPTEMBER 2008: 856,408

CAPITATION ENROLLMENT: 397,843

	EXPENDITURES	RECIPIENTS	COST PER RECIPIENT	UNITS OF SERVICE	UNITS PER RECIPIENT	COST PER SERVICE
<b>NURSING FACILITIES</b>	\$71,544,762	23,797 *	\$3,006.46	207,316	8.7	\$345.10
<b>HOSPITALS</b>	\$87,891,058	87,724 *	\$1,001.90	536,911	6.1	\$163.70
INPATIENT	\$41,660,458	8,080	\$5,156.00	35,018	4.3	\$1,189.69
OUTPATIENT	\$46,230,600	84,178	\$549.20	501,893	6.0	\$92.11
<b>DENTAL SERVICES</b>	\$947,449	6,091 *	\$155.55	26,003	4.3	\$36.44
<b>PHARMACY</b>	\$49,374,705	188,772 *	\$261.56	786,722	4.2	\$62.76
<b>PART D - COPAYS</b>	\$392,708	68,479 *	\$5.73	405,437	5.9	\$0.97
<b>PHYSICIAN RELATED</b>	\$30,057,671	192,267 *	\$156.33	3,361,342	17.5	\$8.94
PHYSICIAN	\$1,525,587	18,872	\$80.84	45,880	2.4	\$33.25
CLINIC	\$17,838,496	126,852	\$140.82	2,978,797	23.5	\$5.99
FAMILY PLANNING	\$934,509	11,502	\$81.25	25,698	2.2	\$36.37
X-RAY AND LAB	\$2,015,343	32,208	\$62.57	112,095	3.5	\$17.98
NURSE PRACTITIONER	\$33,491	591	\$56.67	889	1.5	\$37.67
PODIATRY	\$164,460	6,206	\$26.50	9,725	1.6	\$16.91
CRNA SERVICES	\$227	8	\$28.32	84	10.5	\$2.70
RURAL HEALTH CLINICS	\$3,823,676	40,473	\$94.47	98,960	2.5	\$38.64
CASE MANAGEMENT	\$30,375	985	\$30.84	1,105	1.1	\$27.49
FED QUALIFIED HEALTH CARE	\$3,018,092	14,985	\$201.41	68,677	4.6	\$43.95
PSYCHOLOGIST SERVICES	\$673,416	4,814	\$139.89	19,432	4.0	\$34.66
<b>IN-HOME SERVICES</b>	\$34,945,579	38,603 *	\$905.26	7,840,566	203.1	\$4.46
HOME HEALTH SERVICES	\$383,609	757	\$506.75	59,589	78.7	\$6.44
ADULT DAY HEALTH CARE	\$1,351,561	1,258	\$1,074.37	19,645	15.6	\$68.80
AGED AND DISABLED WAIVER	\$8,003,740	14,189	\$564.08	1,888,614	133.1	\$4.24
PERSONAL CARE	\$24,317,811	35,063	\$693.55	5,737,064	163.6	\$4.24
AIDS WAIVER	\$183,635	66	\$2,782.35	11,031	167.1	\$16.65
PHYSICAL DISABLED WAIVER	\$522,043	61	\$8,558.07	74,909	1,228.0	\$6.97
INDEPENDENT LIVING WAIVER	\$183,181	143	\$1,280.98	49,714	347.6	\$3.68
<b>REHAB AND SPECIALTY SERVICES</b>	\$14,053,256	443,065 *	\$31.72	1,960,861	4.4	\$7.17
AUDIOLOGY SERVICES	\$28,638	295	\$97.08	1,252	4.2	\$22.87
OPTOMETRIC SERVICES	\$634,949	11,584	\$54.81	25,171	2.2	\$25.23
DURABLE MEDICAL EQUIPMENT	\$3,945,727	26,166	\$150.80	1,180,142	45.1	\$3.34
AMBULANCE SERVICES	\$1,732,831	9,103	\$190.36	190,247	20.9	\$9.11
REHABILITATION CENTER	\$32,621	223	\$146.28	5,112	22.9	\$6.38
HOSPICE	\$5,196,064	1,611	\$3,225.37	55,234	34.3	\$94.07
NON-EMERGENCY TRANS	\$2,460,317	439,005	\$5.60	502,551	1.1	\$4.90
NON-PARTICIPATING PROV	\$14,842	270	\$54.97	964	3.6	\$15.40
COMPREHENSIVE DAY REHAB	\$2,310	1	\$2,310.00	21	21.0	\$110.00
DISEASE MANAGEMENT	\$4,957	90	\$55.08	167	1.9	\$29.68
<b>BUY-IN PREMIUMS</b>	\$12,263,977	120,585 **	\$101.70			
PART-A	\$452,798	1,136	\$398.59			
PART-B	\$11,811,179	119,449	\$98.88			
<b>MENTAL HEALTH SERVICES</b>	\$38,130,666	12,068 *	\$3,159.65	1,764,325	146.2	\$21.61
PRIVATE HOME ICF/MR	\$461,407	82	\$5,626.91	2,548	31.1	\$181.09
MR/DD WAIVER	\$34,019,284	6,930	\$4,908.99	1,291,666	186.4	\$26.34
PSYCH REHAB-PRIVATE	\$0	0	\$0.00	0	0.0	\$0.00
CSTAR - PRIVATE	\$1,650,635	2,351	\$702.10	157,009	66.8	\$10.51
TARGETED CASE MANAGEMENT	\$1,395,735	3,860	\$361.59	180,064	46.7	\$7.75
COMMUNITY SUPPORT WAIVER	\$603,606	693	\$871.00	133,038	192.0	\$4.54
<b>STATE INSTITUTIONS</b>	\$25,666,209	32,596 *	\$787.40	1,189,999	36.5	\$21.57
ICF/MENTALLY RETARDED	\$7,423,727	546	\$13,596.57	16,799	30.8	\$441.91
MENTAL HOSPITAL	\$24	2	\$12.18	2	1.0	\$12.18
PSYCH CARE UNDER AGE 22	\$429,402	227	\$1,891.64	1,221	5.4	\$351.68
PSYCH REHAB-PUBLIC	\$9,424,016	14,610	\$645.04	671,800	46.0	\$14.03
CSTAR - PUBLIC	\$154,655	445	\$347.54	15,594	35.0	\$9.92
TARGETED CASE MANAGEMENT	\$4,637,818	18,739	\$247.50	483,571	25.8	\$9.59
FSD CASE MANAGEMENT	\$3,596,567	1,012	\$3,553.92	1,012	1.0	\$3,553.92
<b>EPSDT SERVICES</b>	\$9,986,705	51,183 *	\$195.12	1,189,799	23.3	\$8.39
EPSDT SCREENINGS	\$647,152	8,756	\$73.91	9,052	1.0	\$71.49
EPSDT REFERRAL SERVICES	\$9,246,535	47,655	\$194.03	1,179,909	24.8	\$7.84
EPSDT TARGETED CASE MGMT	\$93,018	837	\$111.13	838	1.0	\$111.00
<b>MANAGED CARE PREMIUMS</b>	\$88,122,811	397,843 *	\$221.50			
<b>TOTAL</b>	\$463,377,558	851,862 *	\$543.96			

\* Unduplicated total. \*\* Recipients are not added to the total.

Note: 1) Total expenditures do not include \$4,080.27. 2) The number of eligibles enrolled during the month include everyone eligible as of the last day of the month plus anyone w/ closed during the month. 3) The number of eligibles enrolled on the last day of the month is a point in time count of eligibles active on that date. 4) Beginning August 2007, a change was made in how nursing facility units are tabulated. 5) Negative numbers for inpatient hospital units that appear in certain categories are not dependable.

**TABLE 23  
MO HEALTHNET RECIPIENTS AND PAYMENTS BY ELIGIBILITY CATEGORY  
SEPTEMBER 2008**

**ELIGIBILITY CATEGORY: OLD AGE ASSISTANCE**

**NUMBER OF ELIGIBLES ENROLLED ON 08/31/08: 66,220**

**NUMBER OF ELIGIBLES ENROLLED DURING SEPTEMBER 2008: 67,592**

	EXPENDITURES	RECIPIENTS	COST PER RECIPIENT	UNITS OF SERVICE	UNITS PER RECIPIENT	COST PER SERVICE
<b>NURSING FACILITIES</b>	\$53,217,557	18,204 *	\$2,923.40	156,171	8.6	\$340.76
<b>HOSPITALS</b>	\$4,325,839	11,112 *	\$389.29	79,705	7.2	\$54.27
INPATIENT	\$1,655,273	237	\$6,984.28	-1,053	-4.4	-\$1,571.96
OUTPATIENT	\$2,670,566	11,010	\$242.56	80,758	7.3	\$33.07
<b>DENTAL SERVICES</b>	\$69,382	321 *	\$216.14	1,055	3.3	\$65.77
<b>PHARMACY</b>	\$1,525,583	23,122 *	\$65.98	93,896	4.1	\$16.25
<b>PART D - COPAYS</b>	\$174,123	29,701 *	\$5.86	179,427	6.0	\$0.97
<b>PHYSICIAN RELATED</b>	\$3,239,145	36,434 *	\$88.90	708,506	19.5	\$4.57
PHYSICIAN	\$228,899	5,335	\$42.91	14,010	2.6	\$16.34
CLINIC	\$2,426,121	27,073	\$89.61	657,459	24.3	\$3.69
FAMILY PLANNING	-\$57	2	-\$28.66	0	0.0	\$0.00
X-RAY AND LAB	\$161,248	4,860	\$33.18	16,983	3.5	\$9.49
NURSE PRACTITIONER	\$5,193	214	\$24.27	289	1.3	\$17.97
PODIATRY	\$42,429	3,190	\$13.30	4,727	1.5	\$8.98
CRNA SERVICES	\$206	7	\$29.37	83	11.9	\$2.48
RURAL HEALTH CLINICS	\$223,243	6,466	\$34.53	9,672	1.5	\$23.08
CASE MANAGEMENT	\$0	0	\$0.00	0	0.0	\$0.00
FED QUALIFIED HEALTH CARE	\$109,428	1,363	\$80.28	3,860	2.8	\$28.35
PSYCHOLOGIST SERVICES	\$42,435	328	\$129.38	1,423	4.3	\$29.82
<b>IN-HOME SERVICES</b>	\$16,251,600	17,853 *	\$910.30	3,684,928	206.4	\$4.41
HOME HEALTH SERVICES	\$16,131	40	\$403.27	1,675	41.9	\$9.63
ADULT DAY HEALTH CARE	\$277,389	308	\$900.62	4,003	13.0	\$69.30
AGED AND DISABLED WAIVER	\$7,575,745	13,435	\$563.88	1,785,878	132.9	\$4.24
PERSONAL CARE	\$8,376,221	15,705	\$533.35	1,891,720	120.5	\$4.43
AIDS WAIVER	\$0	0	\$0.00	0	0.0	\$0.00
PHYSICAL DISABLED WAIVER	\$0	0	\$0.00	0	0.0	\$0.00
INDEPENDENT LIVING WAIVER	\$6,114	5	\$1,222.89	1,652	330.4	\$3.70
<b>REHAB AND SPECIALTY SERVICES</b>	\$6,293,553	68,344 *	\$92.09	610,265	8.9	\$10.31
AUDIOLOGY SERVICES	\$11,620	80	\$145.25	270	3.4	\$43.04
OPTOMETRIC SERVICES	\$95,680	2,517	\$38.01	5,021	2.0	\$19.06
DURABLE MEDICAL EQUIPMENT	\$919,177	9,613	\$95.62	422,211	43.9	\$2.18
AMBULANCE SERVICES	\$390,929	2,963	\$131.94	60,322	20.4	\$6.48
REHABILITATION CENTER	\$17,219	113	\$152.38	3,081	27.3	\$5.59
HOSPICE	\$4,161,010	1,350	\$3,082.23	46,358	34.3	\$89.76
NON-EMERGENCY TRANS	\$694,398	67,410	\$10.30	72,652	1.1	\$9.56
NON-PARTICIPATING PROV	\$3,399	102	\$33.32	330	3.2	\$10.30
COMPREHENSIVE DAY REHAB	\$0	0	\$0.00	0	0.0	\$0.00
DISEASE MANAGEMENT	\$123	11	\$11.17	20	1.8	\$6.15
<b>BUY-IN PREMIUMS</b>	\$4,246,357	39,460 **	\$107.61			
PART-A	\$480,680	1,076	\$446.73			
PART-B	\$3,765,677	38,384	\$98.11			
<b>MENTAL HEALTH SERVICES</b>	\$1,865,596	438 *	\$4,259.35	64,411	147.1	\$28.96
PRIVATE HOME ICF/MR	\$36,657	7	\$5,236.68	208	29.7	\$176.23
MR/DD WAIVER	\$1,775,436	390	\$4,552.40	56,924	146.0	\$31.19
PSYCH REHAB-PRIVATE	\$0	0	\$0.00	0	0.0	\$0.00
CSTAR - PRIVATE	\$2,658	9	\$295.32	347	38.6	\$7.66
TARGETED CASE MANAGEMENT	\$45,609	99	\$460.69	5,896	59.6	\$7.74
COMMUNITY SUPPORT WAIVER	\$5,237	8	\$654.68	1,036	129.5	\$5.06
<b>STATE INSTITUTIONS</b>	\$902,179	1,098 *	\$821.66	44,312	40.4	\$20.36
ICF/MENTALLY RETARDED	\$443,712	31	\$14,313.31	950	30.6	\$467.07
MENTAL HOSPITAL	\$24	2	\$12.18	2	1.0	\$12.18
PSYCH CARE UNDER AGE 22	\$0	0	\$0.00	0	0.0	\$0.00
PSYCH REHAB-PUBLIC	\$320,344	506	\$633.09	28,299	55.9	\$11.32
CSTAR - PUBLIC	\$160	2	\$79.98	12	6.0	\$13.33
TARGETED CASE MANAGEMENT	\$137,938	617	\$223.56	15,049	24.4	\$9.17
FSD CASE MANAGEMENT	\$0	0	\$0.00	0	0.0	\$0.00
<b>EPSDT SERVICES</b>	\$2,024	29 *	\$69.79	450	15.5	\$4.50
EPSDT SCREENINGS	\$0	0	\$0.00	0	0.0	\$0.00
EPSDT REFERRAL SERVICES	\$2,024	29	\$69.79	450	15.5	\$4.50
EPSDT TARGETED CASE MGMT	\$0	0	\$0.00	0	0.0	\$0.00
<b>MANAGED CARE PREMIUMS</b>	\$0	0 *	\$0.00			
<b>TOTAL</b>	\$92,112,938	74,538 *	\$1,235.78			

\* Unduplicated total.

\*\* Recipients are not added to the total.

**TABLE 23  
MO HEALTHNET RECIPIENTS AND PAYMENTS BY ELIGIBILITY CATEGORY  
SEPTEMBER 2008**

**ELIGIBILITY CATEGORY: MEDICAL ASSISTANCE FOR FAMILIES - ADULTS & CHILDREN**

**NUMBER OF ELIGIBLES ENROLLED ON 08/31/08: 276,686**

**NUMBER OF ELIGIBLES ENROLLED DURING SEPTEMBER 2008: 284,406**

	EXPENDITURES	RECIPIENTS	COST PER RECIPIENT	UNITS OF SERVICE	UNITS PER RECIPIENT	COST PER SERVICE
<b>NURSING FACILITIES</b>	\$5,433	1 *	\$5,433.12	3	3.0	\$1,811.04
<b>HOSPITALS</b>	\$9,335,096	13,126 *	\$711.19	54,606	4.2	\$170.95
INPATIENT	\$4,403,361	892	\$4,936.50	4,539	5.1	\$970.12
OUTPATIENT	\$4,931,735	12,654	\$389.74	50,067	4.0	\$98.50
<b>DENTAL SERVICES</b>	\$255,071	1,702 *	\$149.87	7,341	4.3	\$34.75
<b>PHARMACY</b>	\$5,415,343	35,348 *	\$153.20	97,279	2.8	\$55.67
<b>PART D - COPAYS</b>	\$141	31 *	\$4.53	148	4.8	\$0.95
<b>PHYSICIAN RELATED</b>	\$3,625,661	26,131 *	\$138.75	154,435	5.9	\$23.48
PHYSICIAN	\$119,700	1,277	\$93.74	2,430	1.9	\$49.26
CLINIC	\$1,411,537	12,729	\$110.89	109,511	8.6	\$12.89
FAMILY PLANNING	\$224,851	3,340	\$67.32	5,281	1.6	\$42.58
X-RAY AND LAB	\$240,986	4,280	\$56.31	10,674	2.5	\$22.58
NURSE PRACTITIONER	\$2,653	33	\$80.39	47	1.4	\$56.44
PODIATRY	\$10,929	127	\$86.05	234	1.8	\$46.70
CRNA SERVICES	\$0	0	\$0.00	0	0.0	\$0.00
RURAL HEALTH CLINICS	\$943,002	8,298	\$113.64	11,903	1.4	\$79.22
CASE MANAGEMENT	\$584	27	\$21.63	29	1.1	\$20.14
FED QUALIFIED HEALTH CARE	\$597,066	2,446	\$244.10	12,096	5.0	\$49.36
PSYCHOLOGIST SERVICES	\$74,354	501	\$148.41	2,230	4.5	\$33.34
<b>IN-HOME SERVICES</b>	\$69,712	104 *	\$670.30	15,136	145.5	\$4.61
HOME HEALTH SERVICES	\$8,694	29	\$299.78	596	20.5	\$14.59
ADULT DAY HEALTH CARE	-\$255	1	-\$255.28	-10	-10.0	-\$25.53
AGED AND DISABLED WAIVER	\$0	0	\$0.00	0	0.0	\$0.00
PERSONAL CARE	\$61,273	75	\$816.98	14,550	194.0	\$4.21
AIDS WAIVER	\$0	0	\$0.00	0	0.0	\$0.00
PHYSICAL DISABLED WAIVER	\$0	0	\$0.00	0	0.0	\$0.00
INDEPENDENT LIVING WAIVER	\$0	0	\$0.00	0	0.0	\$0.00
<b>REHAB AND SPECIALTY SERVICES</b>	\$495,746	102,430 *	\$4.84	137,775	1.3	\$3.60
AUDIOLOGY SERVICES	\$1,121	31	\$36.15	80	2.6	\$14.01
OPTOMETRIC SERVICES	\$133,933	2,171	\$61.69	4,980	2.3	\$26.89
DURABLE MEDICAL EQUIPMENT	\$140,747	584	\$241.00	1,854	3.2	\$75.92
AMBULANCE SERVICES	\$130,996	482	\$271.78	12,108	25.1	\$10.82
REHABILITATION CENTER	\$960	10	\$96.00	88	8.8	\$10.91
HOSPICE	\$13,186	5	\$2,637.18	101	20.2	\$130.55
NON-EMERGENCY TRANS	\$74,363	102,022	\$0.73	118,551	1.2	\$0.63
NON-PARTICIPATING PROV	\$0	0	\$0.00	0	0.0	\$0.00
COMPREHENSIVE DAY REHAB	\$0	0	\$0.00	0	0.0	\$0.00
DISEASE MANAGEMENT	\$441	6	\$73.57	13	2.2	\$33.96
<b>BUY-IN PREMIUMS</b>	\$879,288	8,796 **	\$99.96			
PART-A	\$846	2	\$423.00			
PART-B	\$878,442	8,794	\$99.89			
<b>MENTAL HEALTH SERVICES</b>	\$592,932	1,069 *	\$554.66	56,506	52.9	\$10.49
PRIVATE HOME ICF/MR	\$0	0	\$0.00	0	0.0	\$0.00
MR/DD WAIVER	\$33,815	9	\$3,757.17	690	76.7	\$49.01
PSYCH REHAB-PRIVATE	\$0	0	\$0.00	0	0.0	\$0.00
CSTAR - PRIVATE	\$505,209	830	\$608.69	48,812	58.8	\$10.35
TARGETED CASE MANAGEMENT	\$50,692	230	\$220.40	6,556	28.5	\$7.73
COMMUNITY SUPPORT WAIVER	\$3,216	9	\$357.29	448	49.8	\$7.18
<b>STATE INSTITUTIONS</b>	\$1,271,663	3,007 *	\$422.90	69,261	23.0	\$18.36
ICF/MENTALLY RETARDED	\$0	0	\$0.00	0	0.0	\$0.00
MENTAL HOSPITAL	\$0	0	\$0.00	0	0.0	\$0.00
PSYCH CARE UNDER AGE 22	\$54,099	4	\$13,524.64	94	23.5	\$575.52
PSYCH REHAB-PUBLIC	\$617,313	993	\$621.66	19,617	19.8	\$31.47
CSTAR - PUBLIC	\$35,956	101	\$356.00	2,990	29.6	\$12.03
TARGETED CASE MANAGEMENT	\$564,295	2,282	\$247.28	46,560	20.4	\$12.12
FSD CASE MANAGEMENT	\$0	0	\$0.00	0	0.0	\$0.00
<b>EPSDT SERVICES</b>	\$2,212,124	16,149 *	\$136.98	213,072	13.2	\$10.38
EPSDT SCREENINGS	\$212,555	2,845	\$74.71	2,889	1.0	\$73.57
EPSDT REFERRAL SERVICES	\$1,999,457	15,095	\$132.46	210,182	13.9	\$9.51
EPSDT TARGETED CASE MGMT	\$111	1	\$111.00	1	1.0	\$111.00
<b>MANAGED CARE PREMIUMS</b>	\$41,854,066	198,958 *	\$210.37			
<b>TOTAL</b>	\$66,012,275	293,475 *	\$224.93			

\* Unduplicated total.

\*\* Recipients are not added to the total.



**TABLE 23  
MO HEALTHNET RECIPIENTS AND PAYMENTS BY ELIGIBILITY CATEGORY  
SEPTEMBER 2008**

**ELIGIBILITY CATEGORY: MEDICAL ASSISTANCE FOR FAMILIES - ADULTS**

**NUMBER OF ELIGIBLES ENROLLED ON 08/31/08: 70,985**

**NUMBER OF ELIGIBLES ENROLLED DURING SEPTEMBER 2008: 73,087**

	EXPENDITURES	RECIPIENTS	COST PER RECIPIENT	UNITS OF SERVICE	UNITS PER RECIPIENT	COST PER SERVICE
<b>NURSING FACILITIES</b>	\$5,433	1 *	\$5,433.12	3	3.0	\$1,811.04
<b>HOSPITALS</b>	\$4,009,181	5,964 *	\$672.23	30,473	5.1	\$131.57
INPATIENT	\$1,177,643	350	\$3,364.69	1,311	3.8	\$898.28
OUTPATIENT	\$2,831,539	5,839	\$484.94	29,162	5.0	\$97.10
<b>DENTAL SERVICES</b>	\$15,543	70 *	\$222.04	380	5.4	\$40.90
<b>PHARMACY</b>	\$2,485,434	13,797 *	\$180.14	51,301	3.7	\$48.45
<b>PART D - COPAYS</b>	\$135	29 *	\$4.65	0	0.0	\$0.00
<b>PHYSICIAN RELATED</b>	\$1,834,291	12,238 *	\$149.88	77,043	6.3	\$23.81
PHYSICIAN	\$83,249	819	\$101.65	1,567	1.9	\$53.13
CLINIC	\$789,696	6,665	\$118.48	56,235	8.4	\$14.04
FAMILY PLANNING	\$159,965	2,209	\$72.41	4,046	1.8	\$39.54
X-RAY AND LAB	\$168,057	2,452	\$68.54	6,682	2.7	\$25.15
NURSE PRACTITIONER	\$1,725	19	\$90.77	30	1.6	\$57.49
PODIATRY	\$6,578	77	\$85.43	150	2.0	\$43.86
CRNA SERVICES	\$0	0	\$0.00	0	0.0	\$0.00
RURAL HEALTH CLINICS	\$450,750	3,395	\$132.77	5,454	1.6	\$82.65
CASE MANAGEMENT	\$402	19	\$21.16	20	1.0	\$20.10
FED QUALIFIED HEALTH CARE	\$149,702	940	\$159.26	2,318	2.5	\$64.58
PSYCHOLOGIST SERVICES	\$24,167	214	\$112.93	541	2.5	\$44.67
<b>IN-HOME SERVICES</b>	\$66,520	88 *	\$755.91	14,878	169.1	\$4.47
HOME HEALTH SERVICES	\$5,247	14	\$374.76	328	23.4	\$16.00
ADULT DAY HEALTH CARE	\$0	0	\$0.00	0	0.0	\$0.00
AGED AND DISABLED WAIVER	\$0	0	\$0.00	0	0.0	\$0.00
PERSONAL CARE	\$61,273	75	\$816.98	14,550	194.0	\$4.21
AIDS WAIVER	\$0	0	\$0.00	0	0.0	\$0.00
PHYSICAL DISABLED WAIVER	\$0	0	\$0.00	0	0.0	\$0.00
INDEPENDENT LIVING WAIVER	\$0	0	\$0.00	0	0.0	\$0.00
<b>REHAB AND SPECIALTY SERVICES</b>	\$180,362	28,220 *	\$6.39	40,281	1.4	\$4.48
AUDIOLOGY SERVICES	\$206	8	\$25.77	8	1.0	\$25.77
OPTOMETRIC SERVICES	\$45,934	724	\$63.45	2,030	2.8	\$22.63
DURABLE MEDICAL EQUIPMENT	\$39,237	207	\$189.55	893	4.3	\$43.94
AMBULANCE SERVICES	\$68,407	273	\$250.58	5,861	21.5	\$11.67
REHABILITATION CENTER	\$0	0	\$0.00	0	0.0	\$0.00
HOSPICE	\$5,023	2	\$2,511.49	40	20.0	\$125.57
NON-EMERGENCY TRANS	\$21,113	27,893	\$0.76	31,436	1.1	\$0.67
NON-PARTICIPATING PROV	\$0	0	\$0.00	0	0.0	\$0.00
COMPREHENSIVE DAY REHAB	\$0	0	\$0.00	0	0.0	\$0.00
DISEASE MANAGEMENT	\$441	6	\$73.57	13	2.2	\$33.96
<b>BUY-IN PREMIUMS</b>	\$879,288	8,796 **	\$99.96			
PART-A	\$846	2	\$423.00			
PART-B	\$878,442	8,794	\$99.89			
<b>MENTAL HEALTH SERVICES</b>	\$261,288	575 *	\$454.41	28,499	49.6	\$9.17
PRIVATE HOME ICF/MR	\$0	0	\$0.00	0	0.0	\$0.00
MR/DD WAIVER	\$0	0	\$0.00	0	0.0	\$0.00
PSYCH REHAB-PRIVATE	\$0	0	\$0.00	0	0.0	\$0.00
CSTAR - PRIVATE	\$258,798	561	\$461.32	28,179	50.2	\$9.18
TARGETED CASE MANAGEMENT	\$2,490	14	\$177.83	320	22.9	\$7.78
COMMUNITY SUPPORT WAIVER	\$0	0	\$0.00	0	0.0	\$0.00
<b>STATE INSTITUTIONS</b>	\$230,028	597 *	\$385.31	9,771	16.4	\$23.54
ICF/MENTALLY RETARDED	\$0	0	\$0.00	0	0.0	\$0.00
MENTAL HOSPITAL	\$0	0	\$0.00	0	0.0	\$0.00
PSYCH CARE UNDER AGE 22	\$0	0	\$0.00	0	0.0	\$0.00
PSYCH REHAB-PUBLIC	\$198,179	425	\$466.30	6,917	16.3	\$28.65
CSTAR - PUBLIC	\$4,892	47	\$104.09	864	18.4	\$5.66
TARGETED CASE MANAGEMENT	\$26,957	149	\$180.92	1,990	13.4	\$13.55
FSD CASE MANAGEMENT	\$0	0	\$0.00	0	0.0	\$0.00
<b>EPSDT SERVICES</b>	\$26,883	323 *	\$83.23	637	2.0	\$42.20
EPSDT SCREENINGS	\$679	8	\$84.88	8	1.0	\$84.88
EPSDT REFERRAL SERVICES	\$26,204	318	\$82.40	629	2.0	\$41.66
EPSDT TARGETED CASE MGMT	\$0	0	\$0.00	0	0.0	\$0.00
<b>MANAGED CARE PREMIUMS</b>	\$15,906,466	50,844 *	\$312.85			
<b>TOTAL</b>	\$25,900,851	76,193 *	\$339.94			

\* Unduplicated total.

\*\*\* Medical Assistance for Families activity for both parent and child are in the parent total.

\*\* Recipients are not added to the total.

**TABLE 23**  
**MO HEALTHNET RECIPIENTS AND PAYMENTS BY ELIGIBILITY CATEGORY**  
**SEPTEMBER 2008**

**ELIGIBILITY CATEGORY: MEDICAL ASSISTANCE FOR FAMILIES - CHILDREN**

**NUMBER OF ELIGIBLES ENROLLED ON 08/31/08: 205,701**

**NUMBER OF ELIGIBLES ENROLLED DURING SEPTEMBER 2008: 211,319**

	EXPENDITURES	RECIPIENTS	COST PER RECIPIENT	UNITS OF SERVICE	UNITS PER RECIPIENT	COST PER SERVICE
<b>NURSING FACILITIES</b>	\$0	0 *	\$0.00	0	0.0	\$0.00
<b>HOSPITALS</b>	\$5,325,914	7,162 *	\$743.64	24,133	3.4	\$220.69
INPATIENT	\$3,225,718	542	\$5,951.51	3,228	6.0	\$999.29
OUTPATIENT	\$2,100,196	6,815	\$308.17	20,905	3.1	\$100.46
<b>DENTAL SERVICES</b>	\$239,529	1,632 *	\$146.77	6,961	4.3	\$34.41
<b>PHARMACY</b>	\$2,929,909	21,551 *	\$135.95	45,978	2.1	\$63.72
<b>PART D - COPAYS</b>	\$6	2 *	\$2.85	0	0.0	\$0.00
<b>PHYSICIAN RELATED</b>	\$1,791,370	13,893 *	\$128.94	77,392	5.6	\$23.15
PHYSICIAN	\$36,451	458	\$79.59	863	1.9	\$42.24
CLINIC	\$621,841	6,064	\$102.55	53,276	8.8	\$11.67
FAMILY PLANNING	\$64,886	1,131	\$57.37	1,235	1.1	\$52.54
X-RAY AND LAB	\$72,929	1,828	\$39.90	3,992	2.2	\$18.27
NURSE PRACTITIONER	\$928	14	\$66.30	17	1.2	\$54.60
PODIATRY	\$4,350	50	\$87.01	84	1.7	\$51.79
CRNA SERVICES	\$0	0	\$0.00	0	0.0	\$0.00
RURAL HEALTH CLINICS	\$492,252	4,903	\$100.40	6,449	1.3	\$76.33
CASE MANAGEMENT	\$182	8	\$22.75	9	1.1	\$20.22
FED QUALIFIED HEALTH CARE	\$447,364	1,506	\$297.05	9,778	6.5	\$45.75
PSYCHOLOGIST SERVICES	\$50,187	287	\$174.87	1,689	5.9	\$29.71
<b>IN-HOME SERVICES</b>	\$3,192	16 *	\$199.47	258	16.1	\$12.37
HOME HEALTH SERVICES	\$3,447	15	\$229.79	268	17.9	\$12.86
ADULT DAY HEALTH CARE	-\$255	1	-\$255.28	-10	-10.0	-\$25.53
AGED AND DISABLED WAIVER	\$0	0	\$0.00	0	0.0	\$0.00
PERSONAL CARE	\$0	0	\$0.00	0	0.0	\$0.00
AIDS WAIVER	\$0	0	\$0.00	0	0.0	\$0.00
PHYSICAL DISABLED WAIVER	\$0	0	\$0.00	0	0.0	\$0.00
INDEPENDENT LIVING WAIVER	\$0	0	\$0.00	0	0.0	\$0.00
<b>REHAB AND SPECIALTY SERVICES</b>	\$315,384	74,210 *	\$4.25	97,494	1.3	\$3.23
AUDIOLOGY SERVICES	\$914	23	\$39.76	72	3.1	\$12.70
OPTOMETRIC SERVICES	\$87,998	1,447	\$60.81	2,950	2.0	\$29.83
DURABLE MEDICAL EQUIPMENT	\$101,510	377	\$269.26	961	2.6	\$105.63
AMBULANCE SERVICES	\$62,589	209	\$299.47	6,247	29.9	\$10.02
REHABILITATION CENTER	\$960	10	\$96.00	88	8.8	\$10.91
HOSPICE	\$8,163	3	\$2,720.97	61	20.3	\$133.82
NON-EMERGENCY TRANS	\$53,250	74,129	\$0.72	87,115	1.2	\$0.61
NON-PARTICIPATING PROV	\$0	0	\$0.00	0	0.0	\$0.00
COMPREHENSIVE DAY REHAB	\$0	0	\$0.00	0	0.0	\$0.00
DISEASE MANAGEMENT	\$0	0	\$0.00	0	0.0	\$0.00
<b>BUY-IN PREMIUMS</b>	\$0	0	\$0.00			
PART-A	\$0	0	\$0.00			
PART-B	\$0	0	\$0.00			
<b>MENTAL HEALTH SERVICES</b>	\$331,644	494 *	\$671.34	28,007	56.7	\$11.84
PRIVATE HOME ICF/MR	\$0	0	\$0.00	0	0.0	\$0.00
MR/DD WAIVER	\$33,815	9	\$3,757.17	690	76.7	\$49.01
PSYCH REHAB-PRIVATE	\$0	0	\$0.00	0	0.0	\$0.00
CSTAR - PRIVATE	\$246,411	269	\$916.03	20,633	76.7	\$11.94
TARGETED CASE MANAGEMENT	\$48,203	216	\$223.16	6,236	28.9	\$7.73
COMMUNITY SUPPORT WAIVER	\$3,216	9	\$357.29	448	49.8	\$7.18
<b>STATE INSTITUTIONS</b>	\$1,041,635	2,410 *	\$432.21	59,490	24.7	\$17.51
ICF/MENTALLY RETARDED	\$0	0	\$0.00	0	0.0	\$0.00
MENTAL HOSPITAL	\$0	0	\$0.00	0	0.0	\$0.00
PSYCH CARE UNDER AGE 22	\$54,099	4	\$13,524.64	94	23.5	\$575.52
PSYCH REHAB-PUBLIC	\$419,135	568	\$737.91	12,700	22.4	\$33.00
CSTAR - PUBLIC	\$31,063	54	\$575.25	2,126	39.4	\$14.61
TARGETED CASE MANAGEMENT	\$537,338	2,133	\$251.92	44,570	20.9	\$12.06
FSD CASE MANAGEMENT	\$0	0	\$0.00	0	0.0	\$0.00
<b>EPSDT SERVICES</b>	\$2,185,241	15,826 *	\$138.08	212,435	13.4	\$10.29
EPSDT SCREENINGS	\$211,876	2,837	\$74.68	2,881	1.0	\$73.54
EPSDT REFERRAL SERVICES	\$1,973,254	14,777	\$133.54	209,553	14.2	\$9.42
EPSDT TARGETED CASE MGMT	\$111	1	\$111.00	1	1.0	\$111.00
<b>MANAGED CARE PREMIUMS</b>	\$25,947,600	148,114 *	\$175.19			
<b>TOTAL</b>	\$40,111,423	217,282 *	\$184.61			

\* Unduplicated total.

\*\* Recipients are not added to the total.

\*\*\* Medical Assistance for Families activity for both parent and child are in the parent total.

**TABLE 23  
MO HEALTHNET RECIPIENTS AND PAYMENTS BY ELIGIBILITY CATEGORY  
SEPTEMBER 2008**

**ELIGIBILITY CATEGORY: PERMANENTLY & TOTALLY DISABLED**

**NUMBER OF ELIGIBLES ENROLLED ON 08/31/08: 145,544**

**NUMBER OF ELIGIBLES ENROLLED DURING SEPTEMBER 2008: 148,915**

	EXPENDITURES	RECIPIENTS	COST PER RECIPIENT	UNITS OF SERVICE	UNITS PER RECIPIENT	COST PER SERVICE
<b>NURSING FACILITIES</b>	\$18,095,429	5,504 *	\$3,287.69	50,305	9.1	\$359.71
<b>HOSPITALS</b>	\$49,219,771	42,560 *	\$1,156.48	306,904	7.2	\$160.38
INPATIENT	\$23,595,904	3,780	\$6,242.30	18,881	5.0	\$1,249.72
OUTPATIENT	\$25,623,868	41,512	\$617.26	288,023	6.9	\$88.96
<b>DENTAL SERVICES</b>	\$110,080	651 *	\$169.09	2,879	4.4	\$38.24
<b>PHARMACY</b>	\$34,063,483	85,051 *	\$400.51	482,200	5.7	\$70.64
<b>PART D - COPAYS</b>	\$206,272	36,865 *	\$5.60	216,511	5.9	\$0.95
<b>PHYSICIAN RELATED</b>	\$15,926,615	87,046 *	\$182.97	2,104,323	24.2	\$7.57
PHYSICIAN	\$789,637	9,771	\$80.81	24,742	2.5	\$31.91
CLINIC	\$10,709,693	65,610	\$163.23	1,908,758	29.1	\$5.61
FAMILY PLANNING	\$128,442	2,021	\$63.55	4,182	2.1	\$30.71
X-RAY AND LAB	\$1,034,873	15,215	\$68.02	55,956	3.7	\$18.49
NURSE PRACTITIONER	\$19,413	248	\$78.28	414	1.7	\$46.89
PODIATRY	\$96,010	2,593	\$37.03	4,259	1.6	\$22.54
CRNA SERVICES	\$21	1	\$21.03	1	1.0	\$21.03
RURAL HEALTH CLINICS	\$1,582,131	15,991	\$98.94	62,773	3.9	\$25.20
CASE MANAGEMENT	\$807	14	\$57.66	14	1.0	\$57.66
FED QUALIFIED HEALTH CARE	\$1,242,721	7,120	\$174.54	34,614	4.9	\$35.90
PSYCHOLOGIST SERVICES	\$322,867	2,814	\$114.74	8,610	3.1	\$37.50
<b>IN-HOME SERVICES</b>	\$17,444,387	19,546 *	\$892.48	3,872,254	198.1	\$4.50
HOME HEALTH SERVICES	\$348,445	648	\$537.72	55,978	86.4	\$6.22
ADULT DAY HEALTH CARE	\$1,046,921	923	\$1,134.26	15,271	16.5	\$68.56
AGED AND DISABLED WAIVER	\$311,399	638	\$488.09	73,833	115.7	\$4.22
PERSONAL CARE	\$14,873,563	18,239	\$815.48	3,596,816	197.2	\$4.14
AIDS WAIVER	\$183,635	66	\$2,782.35	11,031	167.1	\$16.65
PHYSICAL DISABLED WAIVER	\$510,929	60	\$8,515.49	73,347	1,222.5	\$6.97
INDEPENDENT LIVING WAIVER	\$169,495	134	\$1,264.89	45,978	343.1	\$3.69
<b>REHAB AND SPECIALTY SERVICES</b>	\$6,524,505	149,702 *	\$43.58	1,002,883	6.7	\$6.51
AUDIOLOGY SERVICES	\$3,723	82	\$45.40	403	4.9	\$9.24
OPTOMETRIC SERVICES	\$228,901	3,991	\$57.35	9,107	2.3	\$25.13
DURABLE MEDICAL EQUIPMENT	\$2,638,352	14,603	\$180.67	720,224	49.3	\$3.66
AMBULANCE SERVICES	\$1,043,126	4,999	\$208.67	101,872	20.4	\$10.24
REHABILITATION CENTER	\$10,199	79	\$129.10	1,399	17.7	\$7.29
HOSPICE	\$1,000,013	247	\$4,048.64	8,557	34.6	\$116.86
NON-EMERGENCY TRANS	\$1,583,526	148,254	\$10.68	160,574	1.1	\$9.86
NON-PARTICIPATING PROV	\$11,270	158	\$71.33	610	3.9	\$18.48
COMPREHENSIVE DAY REHAB	\$2,310	1	\$2,310.00	21	21.0	\$110.00
DISEASE MANAGEMENT	\$3,085	56	\$55.09	116	2.1	\$26.60
<b>BUY-IN PREMIUMS</b>	\$6,031,233	60,374 **	\$99.90			
PART-A	\$14,594	34	\$429.22			
PART-B	\$6,016,640	60,340	\$99.71			
<b>MENTAL HEALTH SERVICES</b>	\$32,595,621	8,998 *	\$3,622.54	1,499,833	166.7	\$21.73
PRIVATE HOME ICF/MR	\$424,750	75	\$5,663.33	2,340	31.2	\$181.52
MR/DD WAIVER	\$29,969,820	6,072	\$4,935.74	1,170,475	192.8	\$25.60
PSYCH REHAB-PRIVATE	\$0	0	\$0.00	0	0.0	\$0.00
CSTAR - PRIVATE	\$474,315	911	\$520.65	51,834	56.9	\$9.15
TARGETED CASE MANAGEMENT	\$1,153,221	2,990	\$385.69	148,766	49.8	\$7.75
COMMUNITY SUPPORT WAIVER	\$573,515	634	\$904.60	126,418	199.4	\$4.54
<b>STATE INSTITUTIONS</b>	\$17,761,231	23,206 *	\$765.37	946,974	40.8	\$18.76
ICF/MENTALLY RETARDED	\$6,970,562	514	\$13,561.40	15,818	30.8	\$440.67
MENTAL HOSPITAL	\$0	0	\$0.00	0	0.0	\$0.00
PSYCH CARE UNDER AGE 22	\$144,332	199	\$725.29	709	3.6	\$203.57
PSYCH REHAB-PUBLIC	\$7,736,875	12,049	\$642.12	597,781	49.6	\$12.94
CSTAR - PUBLIC	\$67,632	207	\$326.73	8,861	42.8	\$7.63
TARGETED CASE MANAGEMENT	\$2,841,829	11,947	\$237.87	323,805	27.1	\$8.78
FSD CASE MANAGEMENT	\$0	0	\$0.00	0	0.0	\$0.00
<b>EPSDT SERVICES</b>	\$2,572,967	2,769 *	\$929.20	514,672	185.9	\$5.00
EPSDT SCREENINGS	\$18,730	228	\$82.15	226	1.0	\$82.88
EPSDT REFERRAL SERVICES	\$2,554,237	2,713	\$941.48	514,446	189.6	\$4.97
EPSDT TARGETED CASE MGMT	\$0	0	\$0.00	0	0.0	\$0.00
<b>MANAGED CARE PREMIUMS</b>	\$0	0 *	\$0.00			
<b>TOTAL</b>	\$200,551,593	160,743 *	\$1,247.65			

\* Unduplicated total.

\*\* Recipients are not added to the total.

**TABLE 23  
MO HEALTHNET RECIPIENTS AND PAYMENTS BY ELIGIBILITY CATEGORY  
SEPTEMBER 2008**

**ELIGIBILITY CATEGORY: AID TO THE BLIND**

**NUMBER OF ELIGIBLES ENROLLED ON 08/31/08: 890**

**NUMBER OF ELIGIBLES ENROLLED DURING SEPTEMBER 2008: 912**

	EXPENDITURES	RECIPIENTS	COST PER RECIPIENT	UNITS OF SERVICE	UNITS PER RECIPIENT	COST PER SERVICE
<b>NURSING FACILITIES</b>	\$30,716	10 *	\$3,071.55	24	2.4	\$1,279.81
<b>HOSPITALS</b>	\$115,218	193 *	\$596.99	1,419	7.4	\$81.20
INPATIENT	\$46,604	7	\$6,657.75	-4	-0.6	-\$11,651.07
OUTPATIENT	\$68,614	192	\$357.36	1,423	7.4	\$48.22
<b>DENTAL SERVICES</b>	\$1,052	5 *	\$210.36	29	5.8	\$36.27
<b>PHARMACY</b>	\$72,837	355 *	\$205.17	1,189	3.4	\$61.26
<b>PART D - COPAYS</b>	\$1,774	327 *	\$5.43	1,821	5.6	\$0.97
<b>PHYSICIAN RELATED</b>	\$58,991	439 *	\$134.38	25,347	57.7	\$2.33
PHYSICIAN	\$1,986	47	\$42.26	93	2.0	\$21.36
CLINIC	\$43,935	336	\$130.76	24,832	73.9	\$1.77
FAMILY PLANNING	\$60	2	\$30.01	2	1.0	\$30.01
X-RAY AND LAB	\$3,270	63	\$51.91	200	3.2	\$16.35
NURSE PRACTITIONER	\$83	2	\$41.50	3	1.5	\$27.67
PODIATRY	\$638	27	\$23.63	38	1.4	\$16.79
CRNA SERVICES	\$0	0	\$0.00	0	0.0	\$0.00
RURAL HEALTH CLINICS	\$4,481	69	\$64.94	111	1.6	\$40.37
CASE MANAGEMENT	\$160	1	\$160.05	1	1.0	\$160.05
FED QUALIFIED HEALTH CARE	\$4,224	35	\$120.70	64	1.8	\$66.01
PSYCHOLOGIST SERVICES	\$153	2	\$76.30	3	1.5	\$50.86
<b>IN-HOME SERVICES</b>	\$331,110	289 *	\$1,145.71	76,230	263.8	\$4.34
HOME HEALTH SERVICES	\$190	1	\$189.81	3	3.0	\$63.27
ADULT DAY HEALTH CARE	\$12,985	13	\$998.83	192	14.8	\$67.63
AGED AND DISABLED WAIVER	\$71,748	90	\$797.20	17,714	196.8	\$4.05
PERSONAL CARE	\$243,623	274	\$889.13	57,582	210.2	\$4.23
AIDS WAIVER	\$0	0	\$0.00	0	0.0	\$0.00
PHYSICAL DISABLED WAIVER	\$0	0	\$0.00	0	0.0	\$0.00
INDEPENDENT LIVING WAIVER	\$2,564	2	\$1,282.17	739	369.5	\$3.47
<b>REHAB AND SPECIALTY SERVICES</b>	\$35,891	897 *	\$40.01	6,468	7.2	\$5.55
AUDIOLOGY SERVICES	\$2,105	4	\$526.24	13	3.3	\$161.92
OPTOMETRIC SERVICES	\$2,703	22	\$122.88	51	2.3	\$53.01
DURABLE MEDICAL EQUIPMENT	\$16,092	130	\$123.79	4,657	35.8	\$3.46
AMBULANCE SERVICES	\$5,087	30	\$169.56	789	26.3	\$6.45
REHABILITATION CENTER	\$172	1	\$172.15	34	34.0	\$5.06
HOSPICE	\$880	1	\$879.62	7	7.0	\$125.66
NON-EMERGENCY TRANS	\$8,845	892	\$9.92	916	1.0	\$9.66
NON-PARTICIPATING PROV	\$6	1	\$6.21	1	1.0	\$6.21
COMPREHENSIVE DAY REHAB	\$0	0	\$0.00	0	0.0	\$0.00
DISEASE MANAGEMENT	\$0	0	\$0.00	0	0.0	\$0.00
<b>BUY-IN PREMIUMS</b>	\$61,349	588 **	\$104.34			
PART-A	\$1,692	4	\$423.00			
PART-B	\$59,657	584	\$102.15			
<b>MENTAL HEALTH SERVICES</b>	\$88,689	32 *	\$2,771.53	5,255	164.2	\$16.88
PRIVATE HOME ICF/MR	\$0	0	\$0.00	0	0.0	\$0.00
MR/DD WAIVER	\$80,614	13	\$6,201.08	3,824	294.1	\$21.08
PSYCH REHAB-PRIVATE	\$0	0	\$0.00	0	0.0	\$0.00
CSTAR - PRIVATE	\$1,956	4	\$488.88	170	42.5	\$11.50
TARGETED CASE MANAGEMENT	\$3,570	15	\$238.00	462	30.8	\$7.73
COMMUNITY SUPPORT WAIVER	\$2,550	5	\$509.91	799	159.8	\$3.19
<b>STATE INSTITUTIONS</b>	\$26,007	67 *	\$388.16	2,062	30.8	\$12.61
ICF/MENTALLY RETARDED	\$0	0	\$0.00	0	0.0	\$0.00
MENTAL HOSPITAL	\$0	0	\$0.00	0	0.0	\$0.00
PSYCH CARE UNDER AGE 22	\$0	0	\$0.00	0	0.0	\$0.00
PSYCH REHAB-PUBLIC	\$13,398	24	\$558.25	558	23.3	\$24.01
CSTAR - PUBLIC	\$0	0	\$0.00	0	0.0	\$0.00
TARGETED CASE MANAGEMENT	\$12,609	43	\$293.24	1,504	35.0	\$8.38
FSD CASE MANAGEMENT	\$0	0	\$0.00	0	0.0	\$0.00
<b>EPSDT SERVICES</b>	\$2,242	11 *	\$203.83	1,593	144.8	\$1.41
EPSDT SCREENINGS	\$0	0	\$0.00	0	0.0	\$0.00
EPSDT REFERRAL SERVICES	\$2,242	11	\$203.83	1,593	144.8	\$1.41
EPSDT TARGETED CASE MGMT	\$0	0	\$0.00	0	0.0	\$0.00
<b>MANAGED CARE PREMIUMS</b>	\$0	0 *	\$0.00			
<b>TOTAL</b>	\$825,876	919 *	\$898.67			

\* Unduplicated total.

\*\* Recipients are not added to the total.

**TABLE 23**  
**MO HEALTHNET RECIPIENTS AND PAYMENTS BY ELIGIBILITY CATEGORY**  
**SEPTEMBER 2008**

**ELIGIBILITY CATEGORY: GENERAL RELIEF**

**NUMBER OF ELIGIBLES ENROLLED ON 8/31/08: 0**

**NUMBER OF ELIGIBLES ENROLLED DURING SEPTEMBER 2008: 0**

	EXPENDITURES	RECIPIENTS	COST PER RECIPIENT	UNITS OF SERVICE	UNITS PER RECIPIENT	COST PER SERVICE
<b>NURSING FACILITIES</b>	\$0	0 *	\$0.00	0	0.0	\$0.00
<b>HOSPITALS</b>	\$0	0 *	\$0.00	0	0.0	\$0.00
INPATIENT	\$0	0	\$0.00	0	0.0	\$0.00
OUTPATIENT	\$0	0	\$0.00	0	0.0	\$0.00
<b>DENTAL SERVICES</b>	\$0	0 *	\$0.00	0	0.0	\$0.00
<b>PHARMACY</b>	\$0	0 *	\$0.00	0	0.0	\$0.00
<b>PART D - COPAYS</b>	\$0	0 *	\$0.00	0	0.0	\$0.00
<b>PHYSICIAN RELATED</b>	\$0	1 *	\$0.00	0	0.0	\$0.00
PHYSICIAN	\$0	1	\$0.00	0	0.0	\$0.00
CLINIC	\$0	0	\$0.00	0	0.0	\$0.00
FAMILY PLANNING	\$0	0	\$0.00	0	0.0	\$0.00
X-RAY AND LAB	\$0	0	\$0.00	0	0.0	\$0.00
NURSE PRACTITIONER	\$0	0	\$0.00	0	0.0	\$0.00
PODIATRY	\$0	0	\$0.00	0	0.0	\$0.00
CRNA SERVICES	\$0	0	\$0.00	0	0.0	\$0.00
RURAL HEALTH CLINICS	\$0	0	\$0.00	0	0.0	\$0.00
CASE MANAGEMENT	\$0	0	\$0.00	0	0.0	\$0.00
FED QUALIFIED HEALTH CARE	\$0	0	\$0.00	0	0.0	\$0.00
PSYCHOLOGIST SERVICES	\$0	0	\$0.00	0	0.0	\$0.00
<b>IN-HOME SERVICES</b>	\$0	0 *	\$0.00	0	0.0	\$0.00
HOME HEALTH SERVICES	\$0	0	\$0.00	0	0.0	\$0.00
ADULT DAY HEALTH CARE	\$0	0	\$0.00	0	0.0	\$0.00
AGED AND DISABLED WAIVER	\$0	0	\$0.00	0	0.0	\$0.00
PERSONAL CARE	\$0	0	\$0.00	0	0.0	\$0.00
AIDS WAIVER	\$0	0	\$0.00	0	0.0	\$0.00
PHYSICAL DISABLED WAIVER	\$0	0	\$0.00	0	0.0	\$0.00
INDEPENDENT LIVING WAIVER	\$0	0	\$0.00	0	0.0	\$0.00
<b>REHAB AND SPECIALTY SERVICES</b>	\$0	0 *	\$0.00	0	0.0	\$0.00
AUDIOLOGY SERVICES	\$0	0	\$0.00	0	0.0	\$0.00
OPTOMETRIC SERVICES	\$0	0	\$0.00	0	0.0	\$0.00
DURABLE MEDICAL EQUIPMENT	\$0	0	\$0.00	0	0.0	\$0.00
AMBULANCE SERVICES	\$0	0	\$0.00	0	0.0	\$0.00
REHABILITATION CENTER	\$0	0	\$0.00	0	0.0	\$0.00
HOSPICE	\$0	0	\$0.00	0	0.0	\$0.00
NON-EMERGENCY TRANS	\$0	0	\$0.00	0	0.0	\$0.00
NON-PARTICIPATING PROV	\$0	0	\$0.00	0	0.0	\$0.00
COMPREHENSIVE DAY REHAB	\$0	0	\$0.00	0	0.0	\$0.00
DISEASE MANAGEMENT	\$0	0	\$0.00	0	0.0	\$0.00
<b>BUY-IN PREMIUMS</b>	\$2,662	630 **	\$4.23			
PART-A	-\$48,905	6	-\$8,150.90			
PART-B	\$51,567	624	\$82.64			
<b>MENTAL HEALTH SERVICES</b>	\$0	0 *	\$0.00	0	0.0	\$0.00
PRIVATE HOME ICF/MR	\$0	0	\$0.00	0	0.0	\$0.00
MR/DD WAIVER	\$0	0	\$0.00	0	0.0	\$0.00
PSYCH REHAB-PRIVATE	\$0	0	\$0.00	0	0.0	\$0.00
CSTAR - PRIVATE	\$0	0	\$0.00	0	0.0	\$0.00
TARGETED CASE MANAGEMENT	\$0	0	\$0.00	0	0.0	\$0.00
COMMUNITY SUPPORT WAIVER	\$0	0	\$0.00	0	0.0	\$0.00
<b>STATE INSTITUTIONS</b>	\$0	0 *	\$0.00	0	0.0	\$0.00
ICF/MENTALLY RETARDED	\$0	0	\$0.00	0	0.0	\$0.00
MENTAL HOSPITAL	\$0	0	\$0.00	0	0.0	\$0.00
PSYCH CARE UNDER AGE 22	\$0	0	\$0.00	0	0.0	\$0.00
PSYCH REHAB-PUBLIC	\$0	0	\$0.00	0	0.0	\$0.00
CSTAR - PUBLIC	\$0	0	\$0.00	0	0.0	\$0.00
TARGETED CASE MANAGEMENT	\$0	0	\$0.00	0	0.0	\$0.00
FSD CASE MANAGEMENT	\$0	0	\$0.00	0	0.0	\$0.00
<b>EPSDT SERVICES</b>	\$0	0 *	\$0.00	0	0.0	\$0.00
EPSDT SCREENINGS	\$0	0	\$0.00	0	0.0	\$0.00
EPSDT REFERRAL SERVICES	\$0	0	\$0.00	0	0.0	\$0.00
EPSDT TARGETED CASE MGMT	\$0	0	\$0.00	0	0.0	\$0.00
<b>MANAGED CARE PREMIUMS</b>	\$0	0 *	\$0.00			
<b>TOTAL</b>	\$2,662	0 *	\$0.00			

\* Unduplicated total.

\*\* Recipients are not added to the total.

**TABLE 23  
MO HEALTHNET RECIPIENTS AND PAYMENTS BY ELIGIBILITY CATEGORY  
SEPTEMBER 2008**

**ELIGIBILITY CATEGORY: MO HEALTHNET FOR PREGNANT WOMEN (MAF INCOME LIMIT)**

**NUMBER OF ELIGIBLES ENROLLED ON 08/31/08: 9,836**

**NUMBER OF ELIGIBLES ENROLLED DURING SEPTEMBER 2008: 9,694**

	EXPENDITURES	RECIPIENTS	COST PER RECIPIENT	UNITS OF SERVICE	UNITS PER RECIPIENT	COST PER SERVICE
<b>NURSING FACILITIES</b>	\$0	0 *	\$0.00	0	0.0	\$0.00
<b>HOSPITALS</b>	\$1,752,198	2,316 *	\$756.56	13,678	5.9	\$128.10
INPATIENT	\$1,060,086	446	\$2,376.87	1,235	2.8	\$858.37
OUTPATIENT	\$692,112	2,129	\$325.09	12,443	5.8	\$55.62
<b>DENTAL SERVICES</b>	\$21,668	101 *	\$214.53	465	4.6	\$46.60
<b>PHARMACY</b>	\$157,662	2,317 *	\$68.05	5,434	2.4	\$29.01
<b>PART D - COPAYS</b>	\$0	0 *	\$0.00	0	0.0	\$0.00
<b>PHYSICIAN RELATED</b>	\$988,312	3,595 *	\$274.91	50,104	13.9	\$19.73
PHYSICIAN	\$96,299	336	\$286.61	728	2.2	\$132.28
CLINIC	\$488,898	2,247	\$217.58	39,187	17.4	\$12.48
FAMILY PLANNING	\$111,107	416	\$267.08	2,907	7.0	\$38.22
X-RAY AND LAB	\$99,233	1,062	\$93.44	4,844	4.6	\$20.49
NURSE PRACTITIONER	\$435	6	\$72.44	12	2.0	\$36.22
PODIATRY	\$228	2	\$114.07	6	3.0	\$38.02
CRNA SERVICES	\$0	0	\$0.00	0	0.0	\$0.00
RURAL HEALTH CLINICS	\$93,189	581	\$160.39	1,226	2.1	\$76.01
CASE MANAGEMENT	\$8,321	270	\$30.82	313	1.2	\$26.59
FED QUALIFIED HEALTH CARE	\$88,670	298	\$297.55	837	2.8	\$105.94
PSYCHOLOGIST SERVICES	\$1,931	16	\$120.69	44	2.8	\$43.89
<b>IN-HOME SERVICES</b>	\$1,436	4 *	\$358.92	89	22.3	\$16.13
HOME HEALTH SERVICES	\$1,436	4	\$358.92	89	22.3	\$16.13
ADULT DAY HEALTH CARE	\$0	0	\$0.00	0	0.0	\$0.00
AGED AND DISABLED WAIVER	\$0	0	\$0.00	0	0.0	\$0.00
PERSONAL CARE	\$0	0	\$0.00	0	0.0	\$0.00
AIDS WAIVER	\$0	0	\$0.00	0	0.0	\$0.00
PHYSICAL DISABLED WAIVER	\$0	0	\$0.00	0	0.0	\$0.00
INDEPENDENT LIVING WAIVER	\$0	0	\$0.00	0	0.0	\$0.00
<b>REHAB AND SPECIALTY SERVICES</b>	\$27,552	4,528 *	\$6.08	7,741	1.7	\$3.56
AUDIOLOGY SERVICES	\$0	0	\$0.00	0	0.0	\$0.00
OPTOMETRIC SERVICES	\$6,739	96	\$70.20	293	3.1	\$23.00
DURABLE MEDICAL EQUIPMENT	\$724	10	\$72.45	10	1.0	\$72.45
AMBULANCE SERVICES	\$15,925	68	\$234.18	1,276	18.8	\$12.48
REHABILITATION CENTER	\$0	0	\$0.00	0	0.0	\$0.00
HOSPICE	\$0	0	\$0.00	0	0.0	\$0.00
NON-EMERGENCY TRANS	\$3,763	4,478	\$0.84	6,158	1.4	\$0.61
NON-PARTICIPATING PROV	\$0	0	\$0.00	0	0.0	\$0.00
COMPREHENSIVE DAY REHAB	\$0	0	\$0.00	0	0.0	\$0.00
DISEASE MANAGEMENT	\$401	4	\$100.14	4	1.0	\$100.14
<b>BUY-IN PREMIUMS</b>	\$0	0 **	\$0.00			
PART-A	\$0	0	\$0.00			
PART-B	\$0	0	\$0.00			
<b>MENTAL HEALTH SERVICES</b>	\$60,833	112 *	\$543.15	6,484	57.9	\$9.38
PRIVATE HOME ICF/MR	\$0	0	\$0.00	0	0.0	\$0.00
MR/DD WAIVER	\$0	0	\$0.00	0	0.0	\$0.00
PSYCH REHAB-PRIVATE	\$0	0	\$0.00	0	0.0	\$0.00
CSTAR - PRIVATE	\$60,319	109	\$553.39	6,418	58.9	\$9.40
TARGETED CASE MANAGEMENT	\$513	4	\$128.37	66	16.5	\$7.78
COMMUNITY SUPPORT WAIVER	\$0	0	\$0.00	0	0.0	\$0.00
<b>STATE INSTITUTIONS</b>	\$18,117	59 *	\$307.07	1,045	17.7	\$17.34
ICF/MENTALLY RETARDED	\$0	0	\$0.00	0	0.0	\$0.00
MENTAL HOSPITAL	\$0	0	\$0.00	0	0.0	\$0.00
PSYCH CARE UNDER AGE 22	\$0	0	\$0.00	0	0.0	\$0.00
PSYCH REHAB-PUBLIC	\$14,200	33	\$430.31	590	17.9	\$24.07
CSTAR - PUBLIC	\$1,919	12	\$159.91	290	24.2	\$6.62
TARGETED CASE MANAGEMENT	\$1,998	17	\$117.52	165	9.7	\$12.11
FSD CASE MANAGEMENT	\$0	0	\$0.00	0	0.0	\$0.00
<b>EPSDT SERVICES</b>	\$40,012	470 *	\$85.13	1,138	2.4	\$35.16
EPSDT SCREENINGS	\$975	17	\$57.35	17	1.0	\$57.35
EPSDT REFERRAL SERVICES	\$39,037	458	\$85.23	1,121	2.5	\$34.82
EPSDT TARGETED CASE MGMT	\$0	0	\$0.00	0	0.0	\$0.00
<b>MANAGED CARE PREMIUMS</b>	\$1,749,865	6,166 *	\$283.79			
<b>TOTAL</b>	\$4,817,653	10,550 *	\$456.65			

\* Unduplicated total.

\*\* Recipients are not added to the total.

**TABLE 23  
MO HEALTHNET RECIPIENTS AND PAYMENTS BY ELIGIBILITY CATEGORY  
SEPTEMBER 2008**

**ELIGIBILITY CATEGORY: BLIND PENSION**

**NUMBER OF ELIGIBLES ENROLLED ON 08/31/08: 2,929**

**NUMBER OF ELIGIBLES ENROLLED DURING SEPTEMBER 2008: 2,988**

	EXPENDITURES	RECIPIENTS	COST PER RECIPIENT	UNITS OF SERVICE	UNITS PER RECIPIENT	COST PER SERVICE
<b>NURSING FACILITIES</b>	\$174,628	66 *	\$2,645.88	560	8.5	\$311.84
<b>HOSPITALS</b>	\$121,419	478 *	\$254.02	2,675	5.6	\$45.39
INPATIENT	-\$300	1	-\$299.82	-64	-64.0	-\$4.68
OUTPATIENT	\$121,719	477	\$255.18	2,739	5.7	\$44.44
<b>DENTAL SERVICES</b>	\$5,899	29 *	\$203.42	95	3.3	\$62.10
<b>PHARMACY</b>	\$705,244	1,879 *	\$375.33	11,845	6.3	\$59.54
<b>PART D - COPAYS</b>	\$2,363	275 *	\$8.59	1,622	5.9	\$1.46
<b>PHYSICIAN RELATED</b>	\$152,303	1,251 *	\$121.75	55,657	44.5	\$2.74
PHYSICIAN	\$7,015	164	\$42.77	408	2.5	\$17.19
CLINIC	\$117,139	1,000	\$117.14	54,306	54.3	\$2.16
FAMILY PLANNING	\$423	11	\$38.49	11	1.0	\$38.49
X-RAY AND LAB	\$6,912	155	\$44.59	418	2.7	\$16.54
NURSE PRACTITIONER	\$13	1	\$12.92	1	1.0	\$12.92
PODIATRY	\$1,484	80	\$18.56	129	1.6	\$11.51
CRNA SERVICES	\$0	0	\$0.00	0	0.0	\$0.00
RURAL HEALTH CLINICS	\$5,820	132	\$44.09	176	1.3	\$33.07
CASE MANAGEMENT	\$0	0	\$0.00	0	0.0	\$0.00
FED QUALIFIED HEALTH CARE	\$10,827	56	\$193.35	142	2.5	\$76.25
PSYCHOLOGIST SERVICES	\$2,669	15	\$177.95	66	4.4	\$40.44
<b>IN-HOME SERVICES</b>	\$785,356	784 *	\$1,001.73	177,484	226.4	\$4.42
HOME HEALTH SERVICES	\$0	0	\$0.00	0	0.0	\$0.00
ADULT DAY HEALTH CARE	\$14,521	15	\$968.08	189	12.6	\$76.83
AGED AND DISABLED WAIVER	\$43,756	56	\$781.36	10,921	195.0	\$4.01
PERSONAL CARE	\$715,966	774	\$925.02	164,812	212.9	\$4.34
AIDS WAIVER	\$0	0	\$0.00	0	0.0	\$0.00
PHYSICAL DISABLED WAIVER	\$11,113	1	\$11,113.20	1,562	1,562.0	\$7.11
INDEPENDENT LIVING WAIVER	\$0	0	\$0.00	0	0.0	\$0.00
<b>REHAB AND SPECIALTY SERVICES</b>	\$60,819	438 *	\$138.86	13,758	31.4	\$4.42
AUDIOLOGY SERVICES	\$3,994	5	\$798.72	28	5.6	\$142.63
OPTOMETRIC SERVICES	\$2,219	36	\$61.64	73	2.0	\$30.40
DURABLE MEDICAL EQUIPMENT	\$32,384	338	\$95.81	12,161	36.0	\$2.66
AMBULANCE SERVICES	\$8,063	80	\$100.78	1,241	15.5	\$6.50
REHABILITATION CENTER	\$536	2	\$268.23	101	50.5	\$5.31
HOSPICE	\$13,623	4	\$3,405.70	154	38.5	\$88.46
NON-EMERGENCY TRANS	\$0	0	\$0.00	0	0.0	\$0.00
NON-PARTICIPATING PROV	\$0	0	\$0.00	0	0.0	\$0.00
COMPREHENSIVE DAY REHAB	\$0	0	\$0.00	0	0.0	\$0.00
DISEASE MANAGEMENT	\$0	0	\$0.00	0	0.0	\$0.00
<b>BUY-IN PREMIUMS</b>	\$0	0 **	\$0.00			
PART-A	\$0	0	\$0.00			
PART-B	\$0	0	\$0.00			
<b>MENTAL HEALTH SERVICES</b>	\$119	1 *	\$119.20	16	16.0	\$7.45
PRIVATE HOME ICF/MR	\$0	0	\$0.00	0	0.0	\$0.00
MR/DD WAIVER	\$0	0	\$0.00	0	0.0	\$0.00
PSYCH REHAB-PRIVATE	\$0	0	\$0.00	0	0.0	\$0.00
CSTAR - PRIVATE	\$0	0	\$0.00	0	0.0	\$0.00
TARGETED CASE MANAGEMENT	\$119	1	\$119.20	16	16.0	\$7.45
COMMUNITY SUPPORT WAIVER	\$0	0	\$0.00	0	0.0	\$0.00
<b>STATE INSTITUTIONS</b>	\$584	1 *	\$584.32	22	22.0	\$26.56
ICF/MENTALLY RETARDED	\$0	0	\$0.00	0	0.0	\$0.00
MENTAL HOSPITAL	\$0	0	\$0.00	0	0.0	\$0.00
PSYCH CARE UNDER AGE 22	\$0	0	\$0.00	0	0.0	\$0.00
PSYCH REHAB-PUBLIC	\$584	1	\$584.32	22	22.0	\$26.56
CSTAR - PUBLIC	\$0	0	\$0.00	0	0.0	\$0.00
TARGETED CASE MANAGEMENT	\$0	0	\$0.00	0	0.0	\$0.00
FSD CASE MANAGEMENT	\$0	0	\$0.00	0	0.0	\$0.00
<b>EPSDT SERVICES</b>	\$0	0 *	\$0.00	0	0.0	\$0.00
EPSDT SCREENINGS	\$0	0	\$0.00	0	0.0	\$0.00
EPSDT REFERRAL SERVICES	\$0	0	\$0.00	0	0.0	\$0.00
EPSDT TARGETED CASE MGMT	\$0	0	\$0.00	0	0.0	\$0.00
<b>MANAGED CARE PREMIUMS</b>	\$0	0 *	\$0.00			
<b>TOTAL</b>	\$2,008,735	2,412 *	\$832.81			

\* Unduplicated total.

\*\* Recipients are not added to the total.

**TABLE 23  
MO HEALTHNET RECIPIENTS AND PAYMENTS BY ELIGIBILITY CATEGORY  
SEPTEMBER 2008**

**ELIGIBILITY CATEGORY: FOSTER CARE**

**NUMBER OF ELIGIBLES ENROLLED ON 08/31/08: 14,315**

**NUMBER OF ELIGIBLES ENROLLED DURING SEPTEMBER 2008: N/A**

	EXPENDITURES	RECIPIENTS	COST PER RECIPIENT	UNITS OF SERVICE	UNITS PER RECIPIENT	COST PER SERVICE
<b>NURSING FACILITIES</b>	\$0	0 *	\$0.00	0	0.0	\$0.00
<b>HOSPITALS</b>	\$940,565	605 *	\$1,554.65	3,057	5.1	\$307.68
INPATIENT	\$789,936	96	\$8,228.50	1,124	11.7	\$702.79
OUTPATIENT	\$150,629	536	\$281.02	1,933	3.6	\$77.92
<b>DENTAL SERVICES</b>	\$25,013	193 *	\$129.60	872	4.5	\$28.68
<b>PHARMACY</b>	\$818,504	2,751 *	\$297.53	7,432	2.7	\$110.13
<b>PART D - COPAYS</b>	\$0	0 *	\$0.00	0	0.0	\$0.00
<b>PHYSICIAN RELATED</b>	\$293,161	1,947 *	\$150.57	8,696	4.5	\$33.71
PHYSICIAN	\$6,630	111	\$59.73	143	1.3	\$46.36
CLINIC	\$102,671	1,004	\$102.26	3,787	3.8	\$27.11
FAMILY PLANNING	\$7,859	166	\$47.34	181	1.1	\$43.42
X-RAY AND LAB	\$12,420	180	\$69.00	712	4.0	\$17.44
NURSE PRACTITIONER	\$1,084	18	\$60.20	19	1.1	\$57.03
PODIATRY	\$265	6	\$44.13	8	1.3	\$33.10
CRNA SERVICES	\$0	0	\$0.00	0	0.0	\$0.00
RURAL HEALTH CLINICS	\$43,036	384	\$112.07	541	1.4	\$79.55
CASE MANAGEMENT	\$0	0	\$0.00	0	0.0	\$0.00
FED QUALIFIED HEALTH CARE	\$56,620	193	\$293.37	1,399	7.3	\$40.47
PSYCHOLOGIST SERVICES	\$62,578	293	\$213.58	1,906	6.5	\$32.83
<b>IN-HOME SERVICES</b>	\$64	1 *	\$64.15	1	1.0	\$64.15
HOME HEALTH SERVICES	\$64	1	\$64.15	1	1.0	\$64.15
ADULT DAY HEALTH CARE	\$0	0	\$0.00	0	0.0	\$0.00
AGED AND DISABLED WAIVER	\$0	0	\$0.00	0	0.0	\$0.00
PERSONAL CARE	\$0	0	\$0.00	0	0.0	\$0.00
AIDS WAIVER	\$0	0	\$0.00	0	0.0	\$0.00
PHYSICAL DISABLED WAIVER	\$0	0	\$0.00	0	0.0	\$0.00
INDEPENDENT LIVING WAIVER	\$0	0	\$0.00	0	0.0	\$0.00
<b>REHAB AND SPECIALTY SERVICES</b>	\$52,731	6,186 *	\$8.52	8,181	1.3	\$6.45
AUDIOLOGY SERVICES	\$620	14	\$44.25	67	4.8	\$9.25
OPTOMETRIC SERVICES	\$10,314	181	\$56.98	317	1.8	\$32.54
DURABLE MEDICAL EQUIPMENT	\$32,982	44	\$749.58	735	16.7	\$44.87
AMBULANCE SERVICES	\$3,741	19	\$196.89	398	21.0	\$9.40
REHABILITATION CENTER	\$290	3	\$96.67	29	9.7	\$10.00
HOSPICE	\$0	0	\$0.00	0	0.0	\$0.00
NON-EMERGENCY TRANS	\$4,785	6,178	\$0.77	6,635	1.1	\$0.72
NON-PARTICIPATING PROV	\$0	0	\$0.00	0	0.0	\$0.00
COMPREHENSIVE DAY REHAB	\$0	0	\$0.00	0	0.0	\$0.00
DISEASE MANAGEMENT	\$0	0	\$0.00	0	0.0	\$0.00
<b>BUY-IN PREMIUMS</b>	\$0	0 **	\$0.00			
PART-A	\$0	0	\$0.00			
PART-B	\$0	0	\$0.00			
<b>MENTAL HEALTH SERVICES</b>	\$133,066	152 *	\$875.43	10,311	67.8	\$12.91
PRIVATE HOME ICF/MR	\$0	0	\$0.00	0	0.0	\$0.00
MR/DD WAIVER	\$82,442	18	\$4,580.11	3,514	195.2	\$23.46
PSYCH REHAB-PRIVATE	\$0	0	\$0.00	0	0.0	\$0.00
CSTAR - PRIVATE	\$20,134	33	\$610.11	2,032	61.6	\$9.91
TARGETED CASE MANAGEMENT	\$22,496	95	\$236.80	2,904	30.6	\$7.75
COMMUNITY SUPPORT WAIVER	\$7,994	12	\$666.18	1,861	155.1	\$4.30
<b>STATE INSTITUTIONS</b>	\$1,617,392	1,083 *	\$1,493.44	21,967	20.3	\$73.63
ICF/MENTALLY RETARDED	\$0	0	\$0.00	0	0.0	\$0.00
MENTAL HOSPITAL	\$0	0	\$0.00	0	0.0	\$0.00
PSYCH CARE UNDER AGE 22	\$46,664	2	\$23,332.05	81	40.5	\$576.10
PSYCH REHAB-PUBLIC	\$110,028	188	\$585.25	3,744	19.9	\$29.39
CSTAR - PUBLIC	\$492	7	\$70.24	40	5.7	\$12.29
TARGETED CASE MANAGEMENT	\$210,982	727	\$290.21	17,765	24.4	\$11.88
FSD CASE MANAGEMENT	\$1,249,227	337	\$3,706.91	337	1.0	\$3,706.91
<b>EPSDT SERVICES</b>	\$897,152	3,162 *	\$283.73	103,296	32.7	\$8.69
EPSDT SCREENINGS	\$13,670	195	\$70.10	192	1.0	\$71.20
EPSDT REFERRAL SERVICES	\$866,610	3,029	\$286.10	102,952	34.0	\$8.42
EPSDT TARGETED CASE MGMT	\$16,872	152	\$111.00	152	1.0	\$111.00
<b>MANAGED CARE PREMIUMS</b>	\$1,924,657	8,749 *	\$219.99			
<b>TOTAL</b>	\$6,702,306	14,900 *	\$449.82			

\* Unduplicated total.

\*\* Recipients are not added to the total.



**TABLE 23  
MO HEALTHNET RECIPIENTS AND PAYMENTS BY ELIGIBILITY CATEGORY  
SEPTEMBER 2008**

**ELIGIBILITY CATEGORY: CHILD WELFARE SERVICES**

**NUMBER OF ELIGIBLES ENROLLED ON 08/31/08: 610**

**NUMBER OF ELIGIBLES ENROLLED DURING SEPTEMBER 2008: N/A**

	EXPENDITURES	RECIPIENTS	COST PER RECIPIENT	UNITS OF SERVICE	UNITS PER RECIPIENT	COST PER SERVICE
<b>NURSING FACILITIES</b>	\$0	0 *	\$0.00	0	0.0	\$0.00
<b>HOSPITALS</b>	\$100,463	46 *	\$2,183.99	267	5.8	\$376.27
INPATIENT	\$88,699	15	\$5,913.29	120	8.0	\$739.16
OUTPATIENT	\$11,764	37	\$317.95	147	4.0	\$80.03
<b>DENTAL SERVICES</b>	\$594	5 *	\$118.73	18	3.6	\$32.98
<b>PHARMACY</b>	\$42,859	123 *	\$348.45	369	3.0	\$116.15
<b>PART D - COPAYS</b>	\$0	0 *	\$0.00	0	0.0	\$0.00
<b>PHYSICIAN RELATED</b>	\$20,297	133 *	\$152.61	1,288	9.7	\$15.76
PHYSICIAN	\$99	3	\$32.95	3	1.0	\$32.95
CLINIC	\$10,040	79	\$127.08	964	12.2	\$10.41
FAMILY PLANNING	\$1,203	24	\$50.11	24	1.0	\$50.11
X-RAY AND LAB	\$2,180	15	\$145.31	115	7.7	\$18.95
NURSE PRACTITIONER	\$0	0	\$0.00	0	0.0	\$0.00
PODIATRY	\$0	0	\$0.00	0	0.0	\$0.00
CRNA SERVICES	\$0	0	\$0.00	0	0.0	\$0.00
RURAL HEALTH CLINICS	\$1,320	12	\$110.01	19	1.6	\$69.48
CASE MANAGEMENT	\$0	0	\$0.00	0	0.0	\$0.00
FED QUALIFIED HEALTH CARE	\$1,059	7	\$151.30	17	2.4	\$62.30
PSYCHOLOGIST SERVICES	\$4,398	21	\$209.40	146	7.0	\$30.12
<b>IN-HOME SERVICES</b>	\$0	0 *	\$0.00	0	0.0	\$0.00
HOME HEALTH SERVICES	\$0	0	\$0.00	0	0.0	\$0.00
ADULT DAY HEALTH CARE	\$0	0	\$0.00	0	0.0	\$0.00
AGED AND DISABLED WAIVER	\$0	0	\$0.00	0	0.0	\$0.00
PERSONAL CARE	\$0	0	\$0.00	0	0.0	\$0.00
AIDS WAIVER	\$0	0	\$0.00	0	0.0	\$0.00
PHYSICAL DISABLED WAIVER	\$0	0	\$0.00	0	0.0	\$0.00
INDEPENDENT LIVING WAIVER	\$0	0	\$0.00	0	0.0	\$0.00
<b>REHAB AND SPECIALTY SERVICES</b>	\$2,050	14 *	\$146.41	47	3.4	\$43.61
AUDIOLOGY SERVICES	\$0	0	\$0.00	0	0.0	\$0.00
OPTOMETRIC SERVICES	\$375	7	\$53.57	15	2.1	\$25.00
DURABLE MEDICAL EQUIPMENT	\$983	2	\$491.73	21	10.5	\$46.83
AMBULANCE SERVICES	\$691	5	\$138.26	11	2.2	\$62.85
REHABILITATION CENTER	\$0	0	\$0.00	0	0.0	\$0.00
HOSPICE	\$0	0	\$0.00	0	0.0	\$0.00
NON-EMERGENCY TRANS	\$0	0	\$0.00	0	0.0	\$0.00
NON-PARTICIPATING PROV	\$0	0	\$0.00	0	0.0	\$0.00
COMPREHENSIVE DAY REHAB	\$0	0	\$0.00	0	0.0	\$0.00
DISEASE MANAGEMENT	\$0	0	\$0.00	0	0.0	\$0.00
<b>BUY-IN PREMIUMS</b>	\$0	0 **	\$0.00			
PART-A	\$0	0	\$0.00			
PART-B	\$0	0	\$0.00			
<b>MENTAL HEALTH SERVICES</b>	\$0	0 *	\$0.00	0	0.0	\$0.00
PRIVATE HOME ICF/MR	\$0	0	\$0.00	0	0.0	\$0.00
MR/DD WAIVER	\$0	0	\$0.00	0	0.0	\$0.00
PSYCH REHAB-PRIVATE	\$0	0	\$0.00	0	0.0	\$0.00
CSTAR - PRIVATE	\$0	0	\$0.00	0	0.0	\$0.00
TARGETED CASE MANAGEMENT	\$0	0	\$0.00	0	0.0	\$0.00
COMMUNITY SUPPORT WAIVER	\$0	0	\$0.00	0	0.0	\$0.00
<b>STATE INSTITUTIONS</b>	\$128,997	46 *	\$2,804.27	142	3.1	\$908.43
ICF/MENTALLY RETARDED	\$0	0	\$0.00	0	0.0	\$0.00
MENTAL HOSPITAL	\$0	0	\$0.00	0	0.0	\$0.00
PSYCH CARE UNDER AGE 22	\$0	0	\$0.00	0	0.0	\$0.00
PSYCH REHAB-PUBLIC	\$1,265	3	\$421.68	57	19.0	\$22.19
CSTAR - PUBLIC	\$92	1	\$92.01	7	7.0	\$13.14
TARGETED CASE MANAGEMENT	\$462	3	\$154.10	36	12.0	\$12.84
FSD CASE MANAGEMENT	\$127,177	42	\$3,028.03	42	1.0	\$3,028.03
<b>EPSDT SERVICES</b>	\$39,393	175 *	\$225.11	1,725	9.9	\$22.84
EPSDT SCREENINGS	\$648	6	\$108.07	7	1.2	\$92.63
EPSDT REFERRAL SERVICES	\$34,194	147	\$232.61	1,677	11.4	\$20.39
EPSDT TARGETED CASE MGMT	\$4,551	41	\$111.00	41	1.0	\$111.00
<b>MANAGED CARE PREMIUMS</b>	\$97,955	450 *	\$217.68			
<b>TOTAL</b>	\$432,609	622 *	\$695.51			

\* Unduplicated total.

\*\* Recipients are not added to the total.

**TABLE 23  
MO HEALTHNET RECIPIENTS AND PAYMENTS BY ELIGIBILITY CATEGORY  
SEPTEMBER 2008**

**ELIGIBILITY CATEGORY: REFUGEE**

**NUMBER OF ELIGIBLES ENROLLED ON 08/31/08: 212**

**NUMBER OF ELIGIBLES ENROLLED DURING SEPTEMBER 2008: 286**

	EXPENDITURES	RECIPIENTS	COST PER RECIPIENT	UNITS OF SERVICE	UNITS PER RECIPIENT	COST PER SERVICE
<b>NURSING FACILITIES</b>	\$0	0 *	\$0.00	0	0.0	\$0.00
<b>HOSPITALS</b>	\$775	6 *	\$129.17	10	1.7	\$77.50
INPATIENT	\$0	0	\$0.00	0	0.0	\$0.00
OUTPATIENT	\$775	6	\$129.17	10	1.7	\$77.50
<b>DENTAL SERVICES</b>	\$0	0 *	\$0.00	0	0.0	\$0.00
<b>PHARMACY</b>	\$352	9 *	\$39.15	19	2.1	\$18.54
<b>PART D - COPAYS</b>	\$0	0 *	\$0.00	0	0.0	\$0.00
<b>PHYSICIAN RELATED</b>	\$2,096	29 *	\$72.28	53	1.8	\$39.55
PHYSICIAN	\$0	0	\$0.00	0	0.0	\$0.00
CLINIC	\$1,115	23	\$48.48	35	1.5	\$31.86
FAMILY PLANNING	\$0	0	\$0.00	0	0.0	\$0.00
X-RAY AND LAB	\$43	1	\$42.62	2	2.0	\$21.31
NURSE PRACTITIONER	\$0	0	\$0.00	0	0.0	\$0.00
PODIATRY	\$0	0	\$0.00	0	0.0	\$0.00
CRNA SERVICES	\$0	0	\$0.00	0	0.0	\$0.00
RURAL HEALTH CLINICS	\$0	0	\$0.00	0	0.0	\$0.00
CASE MANAGEMENT	\$0	0	\$0.00	0	0.0	\$0.00
FED QUALIFIED HEALTH CARE	\$938	6	\$156.41	16	2.7	\$58.65
PSYCHOLOGIST SERVICES	\$0	0	\$0.00	0	0.0	\$0.00
<b>IN-HOME SERVICES</b>	\$0	0 *	\$0.00	0	0.0	\$0.00
HOME HEALTH SERVICES	\$0	0	\$0.00	0	0.0	\$0.00
ADULT DAY HEALTH CARE	\$0	0	\$0.00	0	0.0	\$0.00
AGED AND DISABLED WAIVER	\$0	0	\$0.00	0	0.0	\$0.00
PERSONAL CARE	\$0	0	\$0.00	0	0.0	\$0.00
AIDS WAIVER	\$0	0	\$0.00	0	0.0	\$0.00
PHYSICAL DISABLED WAIVER	\$0	0	\$0.00	0	0.0	\$0.00
INDEPENDENT LIVING WAIVER	\$0	0	\$0.00	0	0.0	\$0.00
<b>REHAB AND SPECIALTY SERVICES</b>	\$319	78 *	\$4.09	118	1.5	\$2.70
AUDIOLOGY SERVICES	\$0	0	\$0.00	0	0.0	\$0.00
OPTOMETRIC SERVICES	\$272	5	\$54.40	15	3.0	\$18.13
DURABLE MEDICAL EQUIPMENT	\$0	0	\$0.00	0	0.0	\$0.00
AMBULANCE SERVICES	\$0	0	\$0.00	0	0.0	\$0.00
REHABILITATION CENTER	\$0	0	\$0.00	0	0.0	\$0.00
HOSPICE	\$0	0	\$0.00	0	0.0	\$0.00
NON-EMERGENCY TRANS	\$47	74	\$0.64	103	1.4	\$0.46
NON-PARTICIPATING PROV	\$0	0	\$0.00	0	0.0	\$0.00
COMPREHENSIVE DAY REHAB	\$0	0	\$0.00	0	0.0	\$0.00
DISEASE MANAGEMENT	\$0	0	\$0.00	0	0.0	\$0.00
<b>BUY-IN PREMIUMS</b>	\$0	0 **	\$0.00			
PART-A	\$0	0	\$0.00			
PART-B	\$0	0	\$0.00			
<b>MENTAL HEALTH SERVICES</b>	\$0	0 *	\$0.00	0	0.0	\$0.00
PRIVATE HOME ICF/MR	\$0	0	\$0.00	0	0.0	\$0.00
MR/DD WAIVER	\$0	0	\$0.00	0	0.0	\$0.00
PSYCH REHAB-PRIVATE	\$0	0	\$0.00	0	0.0	\$0.00
CSTAR - PRIVATE	\$0	0	\$0.00	0	0.0	\$0.00
TARGETED CASE MANAGEMENT	\$0	0	\$0.00	0	0.0	\$0.00
COMMUNITY SUPPORT WAIVER	\$0	0	\$0.00	0	0.0	\$0.00
<b>STATE INSTITUTIONS</b>	\$0	0 *	\$0.00	0	0.0	\$0.00
ICF/MENTALLY RETARDED	\$0	0	\$0.00	0	0.0	\$0.00
MENTAL HOSPITAL	\$0	0	\$0.00	0	0.0	\$0.00
PSYCH CARE UNDER AGE 22	\$0	0	\$0.00	0	0.0	\$0.00
PSYCH REHAB-PUBLIC	\$0	0	\$0.00	0	0.0	\$0.00
CSTAR - PUBLIC	\$0	0	\$0.00	0	0.0	\$0.00
TARGETED CASE MANAGEMENT	\$0	0	\$0.00	0	0.0	\$0.00
FSD CASE MANAGEMENT	\$0	0	\$0.00	0	0.0	\$0.00
<b>EPSDT SERVICES</b>	\$239	1 *	\$238.50	4	4.0	\$59.63
EPSDT SCREENINGS	\$206	1	\$205.64	1	1.0	\$205.64
EPSDT REFERRAL SERVICES	\$33	1	\$32.86	3	3.0	\$10.95
EPSDT TARGETED CASE MGMT	\$0	0	\$0.00	0	0.0	\$0.00
<b>MANAGED CARE PREMIUMS</b>	\$46,472	186 *	\$249.85			
<b>TOTAL</b>	\$50,253	230 *	\$218.49			

\* Unduplicated total.

\*\* Recipients are not added to the total.

**TABLE 23  
MO HEALTHNET RECIPIENTS AND PAYMENTS BY ELIGIBILITY CATEGORY  
SEPTEMBER 2008**

**ELIGIBILITY CATEGORY: MAF CHILDREN IN A VENDOR INSTITUTION**

**NUMBER OF ELIGIBLES ENROLLED ON 08/31/08: 36**

**NUMBER OF ELIGIBLES ENROLLED DURING SEPTEMBER 2008: 38**

	EXPENDITURES	RECIPIENTS	COST PER RECIPIENT	UNITS OF SERVICE	UNITS PER RECIPIENT	COST PER SERVICE
<b>NURSING FACILITIES</b>	\$3,345	1 *	\$3,345.09	2	2.0	\$1,672.55
<b>HOSPITALS</b>	\$109,327	12 *	\$9,110.58	163	13.6	\$670.72
INPATIENT	\$107,980	6	\$17,996.71	151	25.2	\$715.10
OUTPATIENT	\$1,347	6	\$224.46	12	2.0	\$112.23
<b>DENTAL SERVICES</b>	\$62	1 *	\$61.73	3	3.0	\$20.58
<b>PHARMACY</b>	\$5,440	13 *	\$418.46	53	4.1	\$102.64
<b>PART D - COPAYS</b>	\$0	0 *	\$0.00	0	0.0	\$0.00
<b>PHYSICIAN RELATED</b>	\$954	13 *	\$73.35	39	3.0	\$24.45
PHYSICIAN	\$119	2	\$59.72	10	5.0	\$11.94
CLINIC	\$492	7	\$70.24	15	2.1	\$32.78
FAMILY PLANNING	\$86	2	\$43.12	2	1.0	\$43.12
X-RAY AND LAB	\$256	3	\$85.41	12	4.0	\$21.35
NURSE PRACTITIONER	\$0	0	\$0.00	0	0.0	\$0.00
PODIATRY	\$0	0	\$0.00	0	0.0	\$0.00
CRNA SERVICES	\$0	0	\$0.00	0	0.0	\$0.00
RURAL HEALTH CLINICS	\$0	0	\$0.00	0	0.0	\$0.00
CASE MANAGEMENT	\$0	0	\$0.00	0	0.0	\$0.00
FED QUALIFIED HEALTH CARE	\$0	0	\$0.00	0	0.0	\$0.00
PSYCHOLOGIST SERVICES	\$0	0	\$0.00	0	0.0	\$0.00
<b>IN-HOME SERVICES</b>	\$0	0 *	\$0.00	0	0.0	\$0.00
HOME HEALTH SERVICES	\$0	0	\$0.00	0	0.0	\$0.00
ADULT DAY HEALTH CARE	\$0	0	\$0.00	0	0.0	\$0.00
AGED AND DISABLED WAIVER	\$0	0	\$0.00	0	0.0	\$0.00
PERSONAL CARE	\$0	0	\$0.00	0	0.0	\$0.00
AIDS WAIVER	\$0	0	\$0.00	0	0.0	\$0.00
PHYSICAL DISABLED WAIVER	\$0	0	\$0.00	0	0.0	\$0.00
INDEPENDENT LIVING WAIVER	\$0	0	\$0.00	0	0.0	\$0.00
<b>REHAB AND SPECIALTY SERVICES</b>	\$401	39 *	\$10.28	2,190	56.2	\$0.18
AUDIOLOGY SERVICES	\$0	0	\$0.00	0	0.0	\$0.00
OPTOMETRIC SERVICES	\$0	0	\$0.00	0	0.0	\$0.00
DURABLE MEDICAL EQUIPMENT	\$366	1	\$365.56	2,134	2,134.0	\$0.17
AMBULANCE SERVICES	\$0	0	\$0.00	0	0.0	\$0.00
REHABILITATION CENTER	\$0	0	\$0.00	0	0.0	\$0.00
HOSPICE	\$0	0	\$0.00	0	0.0	\$0.00
NON-EMERGENCY TRANS	\$35	39	\$0.90	56	1.4	\$0.63
NON-PARTICIPATING PROV	\$0	0	\$0.00	0	0.0	\$0.00
COMPREHENSIVE DAY REHAB	\$0	0	\$0.00	0	0.0	\$0.00
DISEASE MANAGEMENT	\$0	0	\$0.00	0	0.0	\$0.00
<b>BUY-IN PREMIUMS</b>	\$0	0 **	\$0.00			
PART-A	\$0	0	\$0.00			
PART-B	\$0	0	\$0.00			
<b>MENTAL HEALTH SERVICES</b>	\$7,384	1 *	\$7,383.89	31	31.0	\$238.19
PRIVATE HOME ICF/MR	\$0	0	\$0.00	0	0.0	\$0.00
MR/DD WAIVER	\$7,384	1	\$7,383.89	31	31.0	\$238.19
PSYCH REHAB-PRIVATE	\$0	0	\$0.00	0	0.0	\$0.00
CSTAR - PRIVATE	\$0	0	\$0.00	0	0.0	\$0.00
TARGETED CASE MANAGEMENT	\$0	0	\$0.00	0	0.0	\$0.00
COMMUNITY SUPPORT WAIVER	\$0	0	\$0.00	0	0.0	\$0.00
<b>STATE INSTITUTIONS</b>	\$18,064	24 *	\$752.67	469	19.5	\$38.52
ICF/MENTALLY RETARDED	\$9,452	1	\$9,452.17	31	31.0	\$304.91
MENTAL HOSPITAL	\$0	0	\$0.00	0	0.0	\$0.00
PSYCH CARE UNDER AGE 22	\$30	1	\$30.30	4	4.0	\$7.58
PSYCH REHAB-PUBLIC	\$5,137	8	\$642.14	178	22.3	\$28.86
CSTAR - PUBLIC	\$0	0	\$0.00	0	0.0	\$0.00
TARGETED CASE MANAGEMENT	\$3,444	20	\$172.22	256	12.8	\$13.45
FSD CASE MANAGEMENT	\$0	0	\$0.00	0	0.0	\$0.00
<b>EPSDT SERVICES</b>	\$827	5 *	\$165.38	23	4.6	\$35.95
EPSDT SCREENINGS	\$0	0	\$0.00	0	0.0	\$0.00
EPSDT REFERRAL SERVICES	\$827	5	\$165.38	23	4.6	\$35.95
EPSDT TARGETED CASE MGMT	\$0	0	\$0.00	0	0.0	\$0.00
<b>MANAGED CARE PREMIUMS</b>	\$0	0 *	\$0.00			
<b>TOTAL</b>	\$145,803	42 *	\$3,471.50			

\* Unduplicated total.

\*\* Recipients are not added to the total.

**TABLE 23  
MO HEALTHNET RECIPIENTS AND PAYMENTS BY ELIGIBILITY CATEGORY  
SEPTEMBER 2008**

**ELIGIBILITY CATEGORY: TITLE XIX - HDN**

**NUMBER OF ELIGIBLES ENROLLED ON 08/31/08: 11,407**

**NUMBER OF ELIGIBLES ENROLLED DURING SEPTEMBER 2008: N/A**

	EXPENDITURES	RECIPIENTS	COST PER RECIPIENT	UNITS OF SERVICE	UNITS PER RECIPIENT	COST PER SERVICE
<b>NURSING FACILITIES</b>	\$0	0 *	\$0.00	0	0.0	\$0.00
<b>HOSPITALS</b>	\$1,379,888	743 *	\$1,857.18	3,909	5.3	\$353.00
INPATIENT	\$1,218,765	170	\$7,169.21	1,791	10.5	\$680.49
OUTPATIENT	\$161,123	613	\$262.84	2,118	3.5	\$76.07
<b>DENTAL SERVICES</b>	\$31,107	199 *	\$156.31	935	4.7	\$33.27
<b>PHARMACY</b>	\$760,905	2,504 *	\$303.88	7,522	3.0	\$101.16
<b>PART D - COPAYS</b>	\$8	1 *	\$8.28	8	8.0	\$1.04
<b>PHYSICIAN RELATED</b>	\$370,011	2,192 *	\$168.80	12,484	5.7	\$29.64
PHYSICIAN	\$6,478	103	\$62.90	138	1.3	\$46.94
CLINIC	\$139,683	1,150	\$121.46	6,535	5.7	\$21.37
FAMILY PLANNING	\$11,458	218	\$52.56	244	1.1	\$46.96
X-RAY AND LAB	\$20,539	272	\$75.51	1,056	3.9	\$19.45
NURSE PRACTITIONER	\$597	7	\$85.34	9	1.3	\$66.37
PODIATRY	\$896	11	\$81.50	23	2.1	\$38.98
CRNA SERVICES	\$0	0	\$0.00	0	0.0	\$0.00
RURAL HEALTH CLINICS	\$44,101	395	\$111.65	548	1.4	\$80.48
CASE MANAGEMENT	\$160	1	\$160.05	1	1.0	\$160.05
FED QUALIFIED HEALTH CARE	\$56,160	192	\$292.50	1,170	6.1	\$48.00
PSYCHOLOGIST SERVICES	\$89,938	381	\$236.06	2,760	7.2	\$32.59
<b>IN-HOME SERVICES</b>	\$1,560	5 *	\$311.92	267	53.4	\$5.84
HOME HEALTH SERVICES	\$567	3	\$189.07	25	8.3	\$22.69
ADULT DAY HEALTH CARE	\$0	0	\$0.00	0	0.0	\$0.00
AGED AND DISABLED WAIVER	\$0	0	\$0.00	0	0.0	\$0.00
PERSONAL CARE	\$992	2	\$496.20	242	121.0	\$4.10
AIDS WAIVER	\$0	0	\$0.00	0	0.0	\$0.00
PHYSICAL DISABLED WAIVER	\$0	0	\$0.00	0	0.0	\$0.00
INDEPENDENT LIVING WAIVER	\$0	0	\$0.00	0	0.0	\$0.00
<b>REHAB AND SPECIALTY SERVICES</b>	\$31,745	5,309 *	\$5.98	7,141	1.3	\$4.45
AUDIOLOGY SERVICES	\$440	13	\$33.85	29	2.2	\$15.17
OPTOMETRIC SERVICES	\$8,948	150	\$59.65	313	2.1	\$28.59
DURABLE MEDICAL EQUIPMENT	\$10,593	48	\$220.69	227	4.7	\$46.67
AMBULANCE SERVICES	\$7,545	23	\$328.04	693	30.1	\$10.89
REHABILITATION CENTER	\$180	2	\$90.00	18	9.0	\$10.00
HOSPICE	\$0	0	\$0.00	0	0.0	\$0.00
NON-EMERGENCY TRANS	\$4,039	5,296	\$0.76	5,861	1.1	\$0.69
NON-PARTICIPATING PROV	\$0	0	\$0.00	0	0.0	\$0.00
COMPREHENSIVE DAY REHAB	\$0	0	\$0.00	0	0.0	\$0.00
DISEASE MANAGEMENT	\$0	0	\$0.00	0	0.0	\$0.00
<b>BUY-IN PREMIUMS</b>	\$0	0 **	\$0.00			
PART-A	\$0	0	\$0.00			
PART-B	\$0	0	\$0.00			
<b>MENTAL HEALTH SERVICES</b>	\$1,509,398	367 *	\$4,112.80	20,838	56.8	\$72.43
PRIVATE HOME ICF/MR	\$0	0	\$0.00	0	0.0	\$0.00
MR/DD WAIVER	\$1,405,650	205	\$6,856.83	9,994	48.8	\$140.65
PSYCH REHAB-PRIVATE	\$0	0	\$0.00	0	0.0	\$0.00
CSTAR - PRIVATE	\$59,212	62	\$955.03	4,824	77.8	\$12.27
TARGETED CASE MANAGEMENT	\$43,216	118	\$366.24	5,564	47.2	\$7.77
COMMUNITY SUPPORT WAIVER	\$1,321	3	\$440.29	456	152.0	\$2.90
<b>STATE INSTITUTIONS</b>	\$2,771,712	1,537 *	\$1,803.33	33,684	21.9	\$82.29
ICF/MENTALLY RETARDED	\$0	0	\$0.00	0	0.0	\$0.00
MENTAL HOSPITAL	\$0	0	\$0.00	0	0.0	\$0.00
PSYCH CARE UNDER AGE 22	\$135,242	12	\$11,270.13	241	20.1	\$561.17
PSYCH REHAB-PUBLIC	\$130,791	193	\$677.68	4,013	20.8	\$32.59
CSTAR - PUBLIC	\$5,705	13	\$438.86	308	23.7	\$18.52
TARGETED CASE MANAGEMENT	\$298,914	953	\$313.66	28,495	29.9	\$10.49
FSD CASE MANAGEMENT	\$2,201,060	627	\$3,510.46	627	1.0	\$3,510.46
<b>EPSDT SERVICES</b>	\$1,008,268	3,904 *	\$258.27	79,799	20.4	\$12.64
EPSDT SCREENINGS	\$20,268	271	\$74.79	278	1.0	\$72.91
EPSDT REFERRAL SERVICES	\$917,404	3,458	\$265.30	78,885	22.8	\$11.63
EPSDT TARGETED CASE MGMT	\$70,596	635	\$111.17	636	1.0	\$111.00
<b>MANAGED CARE PREMIUMS</b>	\$1,534,001	7,149 *	\$214.58			
<b>TOTAL</b>	\$9,398,604	12,400 *	\$757.95			

\* Unduplicated total.

\*\* Recipients are not added to the total.

**TABLE 23  
MO HEALTHNET RECIPIENTS AND PAYMENTS BY ELIGIBILITY CATEGORY  
SEPTEMBER 2008**

**ELIGIBILITY CATEGORY: QUALIFIED MEDICARE BENEFICIARY (QMB)**

**NUMBER OF ELIGIBLES ENROLLED ON 08/31/08: 10,509**

**NUMBER OF ELIGIBLES ENROLLED DURING SEPTEMBER 2008: 10,836**

	EXPENDITURES	RECIPIENTS	COST PER RECIPIENT	UNITS OF SERVICE	UNITS PER RECIPIENT	COST PER SERVICE
<b>NURSING FACILITIES</b>	\$12,589	15 *	\$839.28	247	16.5	\$50.97
<b>HOSPITALS</b>	\$57,489	369 *	\$155.80	1,493	4.1	\$38.51
INPATIENT	-\$2,134	0	\$0.00	-87	0.0	-\$24.52
OUTPATIENT	\$59,623	369	\$161.58	1,580	4.3	\$37.74
<b>DENTAL SERVICES</b>	\$0	0 *	\$0.00	0	0.0	\$0.00
<b>PHARMACY</b>	\$3,251	16 *	\$203.18	2,963	185.2	\$1.10
<b>PART D - COPAYS</b>	\$6,712	1,051 *	\$6.39	4,574	4.4	\$1.47
<b>PHYSICIAN RELATED</b>	\$64,875	1,121 *	\$57.87	7,537	6.7	\$8.61
PHYSICIAN	\$4,916	149	\$32.99	316	2.1	\$15.56
CLINIC	\$48,976	869	\$56.36	6,626	7.6	\$7.39
FAMILY PLANNING	\$0	0	\$0.00	0	0.0	\$0.00
X-RAY AND LAB	\$2,848	109	\$26.12	231	2.1	\$12.33
NURSE PRACTITIONER	\$15	1	\$15.00	1	1.0	\$15.00
PODIATRY	\$709	46	\$15.41	72	1.6	\$9.85
CRNA SERVICES	\$0	0	\$0.00	0	0.0	\$0.00
RURAL HEALTH CLINICS	\$4,645	146	\$31.81	199	1.4	\$23.34
CASE MANAGEMENT	\$0	0	\$0.00	0	0.0	\$0.00
FED QUALIFIED HEALTH CARE	\$1,123	38	\$29.54	52	1.4	\$21.59
PSYCHOLOGIST SERVICES	\$1,645	15	\$109.64	40	2.7	\$41.12
<b>IN-HOME SERVICES</b>	\$180	3 *	\$60.05	32	10.7	\$5.63
HOME HEALTH SERVICES	\$180	3	\$60.05	32	10.7	\$5.63
ADULT DAY HEALTH CARE	\$0	0	\$0.00	0	0.0	\$0.00
AGED AND DISABLED WAIVER	\$0	0	\$0.00	0	0.0	\$0.00
PERSONAL CARE	\$0	0	\$0.00	0	0.0	\$0.00
AIDS WAIVER	\$0	0	\$0.00	0	0.0	\$0.00
PHYSICAL DISABLED WAIVER	\$0	0	\$0.00	0	0.0	\$0.00
INDEPENDENT LIVING WAIVER	\$0	0	\$0.00	0	0.0	\$0.00
<b>REHAB AND SPECIALTY SERVICES</b>	\$17,174	273 *	\$62.91	10,850	39.7	\$1.58
AUDIOLOGY SERVICES	\$0	0	\$0.00	0	0.0	\$0.00
OPTOMETRIC SERVICES	\$922	33	\$27.94	58	1.8	\$15.90
DURABLE MEDICAL EQUIPMENT	\$10,531	189	\$55.72	9,723	51.4	\$1.08
AMBULANCE SERVICES	\$5,090	48	\$106.03	933	19.4	\$5.46
REHABILITATION CENTER	\$464	4	\$116.09	113	28.3	\$4.11
HOSPICE	\$0	0	\$0.00	0	0.0	\$0.00
NON-EMERGENCY TRANS	\$0	0	\$0.00	0	0.0	\$0.00
NON-PARTICIPATING PROV	\$167	9	\$18.52	23	2.6	\$7.25
COMPREHENSIVE DAY REHAB	\$0	0	\$0.00	0	0.0	\$0.00
DISEASE MANAGEMENT	\$0	0	\$0.00	0	0.0	\$0.00
<b>BUY-IN PREMIUMS</b>	\$1,043,088	10,737 **	\$97.15			
PART-A	\$3,892	14	\$277.97			
PART-B	\$1,039,196	10,723	\$96.91			
<b>MENTAL HEALTH SERVICES</b>	\$0	0 *	\$0.00	0	0.0	\$0.00
PRIVATE HOME ICF/MR	\$0	0	\$0.00	0	0.0	\$0.00
MR/DD WAIVER	\$0	0	\$0.00	0	0.0	\$0.00
PSYCH REHAB-PRIVATE	\$0	0	\$0.00	0	0.0	\$0.00
CSTAR - PRIVATE	\$0	0	\$0.00	0	0.0	\$0.00
TARGETED CASE MANAGEMENT	\$0	0	\$0.00	0	0.0	\$0.00
COMMUNITY SUPPORT WAIVER	\$0	0	\$0.00	0	0.0	\$0.00
<b>STATE INSTITUTIONS</b>	\$75	6 *	\$12.53	7	1.2	\$10.74
ICF/MENTALLY RETARDED	\$0	0	\$0.00	0	0.0	\$0.00
MENTAL HOSPITAL	\$0	0	\$0.00	0	0.0	\$0.00
PSYCH CARE UNDER AGE 22	\$37	2	\$18.27	3	1.5	\$12.18
PSYCH REHAB-PUBLIC	\$39	4	\$9.66	4	1.0	\$9.66
CSTAR - PUBLIC	\$0	0	\$0.00	0	0.0	\$0.00
TARGETED CASE MANAGEMENT	\$0	0	\$0.00	0	0.0	\$0.00
FSD CASE MANAGEMENT	\$0	0	\$0.00	0	0.0	\$0.00
<b>EPSDT SERVICES</b>	\$0	0 *	\$0.00	0	0.0	\$0.00
EPSDT SCREENINGS	\$0	0	\$0.00	0	0.0	\$0.00
EPSDT REFERRAL SERVICES	\$0	0	\$0.00	0	0.0	\$0.00
EPSDT TARGETED CASE MGMT	\$0	0	\$0.00	0	0.0	\$0.00
<b>MANAGED CARE PREMIUMS</b>	\$0	0 *	\$0.00			
<b>TOTAL</b>	\$1,205,432	2,010 *	\$599.72			

\* Unduplicated total.

\*\* Recipients are not added to the total.

**TABLE 23  
MO HEALTHNET RECIPIENTS AND PAYMENTS BY ELIGIBILITY CATEGORY  
SEPTEMBER 2008**

**ELIGIBILITY CATEGORY: DYS - GENERAL REVENUE**

**NUMBER OF ELIGIBLES ENROLLED ON 08/31/08: 324**

**NUMBER OF ELIGIBLES ENROLLED DURING SEPTEMBER 2008: 859**

	EXPENDITURES	RECIPIENTS	COST PER RECIPIENT	UNITS OF SERVICE	UNITS PER RECIPIENT	COST PER SERVICE
<b>NURSING FACILITIES</b>	\$0	0 *	\$0.00	0	0.0	\$0.00
<b>HOSPITALS</b>	\$91,581	29 *	\$3,157.97	245	8.5	\$373.80
INPATIENT	\$83,071	11	\$7,551.91	143	13.0	\$580.92
OUTPATIENT	\$8,510	19	\$447.89	102	5.4	\$83.43
<b>DENTAL SERVICES</b>	\$1,230	8 *	\$153.78	43	5.4	\$28.61
<b>PHARMACY</b>	\$25,578	103 *	\$248.33	307	3.0	\$83.31
<b>PART D - COPAYS</b>	\$0	0 *	\$0.00	0	0.0	\$0.00
<b>PHYSICIAN RELATED</b>	\$25,912	119 *	\$217.75	676	5.7	\$38.33
PHYSICIAN	\$243	3	\$80.83	8	2.7	\$30.31
CLINIC	\$7,795	53	\$147.08	194	3.7	\$40.18
FAMILY PLANNING	\$246	6	\$40.94	6	1.0	\$40.94
X-RAY AND LAB	\$3,701	31	\$119.39	251	8.1	\$14.75
NURSE PRACTITIONER	\$114	3	\$38.08	3	1.0	\$38.08
PODIATRY	\$113	1	\$112.94	1	1.0	\$112.94
CRNA SERVICES	\$0	0	\$0.00	0	0.0	\$0.00
RURAL HEALTH CLINICS	\$9,096	36	\$252.66	77	2.1	\$118.13
CASE MANAGEMENT	\$30	1	\$30.00	1	1.0	\$30.00
FED QUALIFIED HEALTH CARE	\$419	2	\$209.52	6	3.0	\$69.84
PSYCHOLOGIST SERVICES	\$4,155	16	\$259.69	129	8.1	\$32.21
<b>IN-HOME SERVICES</b>	\$0	0 *	\$0.00	0	0.0	\$0.00
HOME HEALTH SERVICES	\$0	0	\$0.00	0	0.0	\$0.00
ADULT DAY HEALTH CARE	\$0	0	\$0.00	0	0.0	\$0.00
AGED AND DISABLED WAIVER	\$0	0	\$0.00	0	0.0	\$0.00
PERSONAL CARE	\$0	0	\$0.00	0	0.0	\$0.00
AIDS WAIVER	\$0	0	\$0.00	0	0.0	\$0.00
PHYSICAL DISABLED WAIVER	\$0	0	\$0.00	0	0.0	\$0.00
INDEPENDENT LIVING WAIVER	\$0	0	\$0.00	0	0.0	\$0.00
<b>REHAB AND SPECIALTY SERVICES</b>	\$919	7 *	\$131.34	79	11.3	\$11.64
AUDIOLOGY SERVICES	\$0	0	\$0.00	0	0.0	\$0.00
OPTOMETRIC SERVICES	\$276	4	\$69.00	10	2.5	\$27.60
DURABLE MEDICAL EQUIPMENT	\$105	1	\$105.00	1	1.0	\$105.00
AMBULANCE SERVICES	\$538	2	\$269.19	68	34.0	\$7.92
REHABILITATION CENTER	\$0	0	\$0.00	0	0.0	\$0.00
HOSPICE	\$0	0	\$0.00	0	0.0	\$0.00
NON-EMERGENCY TRANS	\$0	0	\$0.00	0	0.0	\$0.00
NON-PARTICIPATING PROV	\$0	0	\$0.00	0	0.0	\$0.00
COMPREHENSIVE DAY REHAB	\$0	0	\$0.00	0	0.0	\$0.00
DISEASE MANAGEMENT	\$0	0	\$0.00	0	0.0	\$0.00
<b>BUY-IN PREMIUMS</b>	\$0	0 **	\$0.00			
PART-A	\$0	0	\$0.00			
PART-B	\$0	0	\$0.00			
<b>MENTAL HEALTH SERVICES</b>	\$3,358	2 *	\$1,678.76	224	112.0	\$14.99
PRIVATE HOME ICF/MR	\$0	0	\$0.00	0	0.0	\$0.00
MR/DD WAIVER	\$0	0	\$0.00	0	0.0	\$0.00
PSYCH REHAB-PRIVATE	\$0	0	\$0.00	0	0.0	\$0.00
CSTAR - PRIVATE	\$3,358	2	\$1,678.76	224	112.0	\$14.99
TARGETED CASE MANAGEMENT	\$0	0	\$0.00	0	0.0	\$0.00
COMMUNITY SUPPORT WAIVER	\$0	0	\$0.00	0	0.0	\$0.00
<b>STATE INSTITUTIONS</b>	-\$1,445	9 *	-\$160.50	-111	-12.3	\$13.01
ICF/MENTALLY RETARDED	\$0	0	\$0.00	0	0.0	\$0.00
MENTAL HOSPITAL	\$0	0	\$0.00	0	0.0	\$0.00
PSYCH CARE UNDER AGE 22	\$0	0	\$0.00	0	0.0	\$0.00
PSYCH REHAB-PUBLIC	\$372	1	\$371.84	14	14.0	\$26.56
CSTAR - PUBLIC	-\$1,846	7	-\$263.75	-127	-18.1	-\$14.54
TARGETED CASE MANAGEMENT	\$30	1	\$29.92	2	2.0	\$14.96
FSD CASE MANAGEMENT	\$0	0	\$0.00	0	0.0	\$0.00
<b>EPSDT SERVICES</b>	\$13,664	62 *	\$220.39	547	8.8	\$24.98
EPSDT SCREENINGS	\$491	6	\$81.85	6	1.0	\$81.85
EPSDT REFERRAL SERVICES	\$13,173	60	\$219.55	541	9.0	\$24.35
EPSDT TARGETED CASE MGMT	\$0	0	\$0.00	0	0.0	\$0.00
<b>MANAGED CARE PREMIUMS</b>	\$42,222	205 *	\$205.96			
<b>TOTAL</b>	\$203,018	357 *	\$568.68			

\* Unduplicated total.

\*\* Recipients are not added to the total.

\*\*\* Buy-in premiums for SLMB and QI.

**TABLE 23  
MO HEALTHNET RECIPIENTS AND PAYMENTS BY ELIGIBILITY CATEGORY  
SEPTEMBER 2008**

**ELIGIBILITY CATEGORY: MO HEALTHNET FOR PREGNANT WOMEN (POVERTY)**

**NUMBER OF ELIGIBLES ENROLLED ON 08/31/08: 17,205**

**NUMBER OF ELIGIBLES ENROLLED DURING SEPTEMBER 2008: 17,126**

	EXPENDITURES	RECIPIENTS	COST PER RECIPIENT	UNITS OF SERVICE	UNITS PER RECIPIENT	COST PER SERVICE
<b>NURSING FACILITIES</b>	\$0	0 *	\$0.00	0	0.0	\$0.00
<b>HOSPITALS</b>	\$2,876,947	4,038 *	\$712.47	20,933	5.2	\$137.44
INPATIENT	\$1,711,914	815	\$2,100.51	1,469	1.8	\$1,165.36
OUTPATIENT	\$1,165,032	3,597	\$323.89	19,464	5.4	\$59.86
<b>DENTAL SERVICES</b>	\$42,324	169 *	\$250.44	853	5.1	\$49.62
<b>PHARMACY</b>	\$267,380	3,816 *	\$70.07	8,184	2.1	\$32.67
<b>PART D - COPAYS</b>	\$140	49 *	\$2.85	162	3.3	\$0.86
<b>PHYSICIAN RELATED</b>	\$1,779,688	6,750 *	\$263.66	82,385	12.2	\$21.60
PHYSICIAN	\$184,697	662	\$279.00	1,203	1.8	\$153.53
CLINIC	\$885,786	4,223	\$209.75	61,898	14.7	\$14.31
FAMILY PLANNING	\$167,233	746	\$224.17	6,243	8.4	\$26.79
X-RAY AND LAB	\$175,254	1,932	\$90.71	8,574	4.4	\$20.44
NURSE PRACTITIONER	\$804	10	\$80.38	25	2.5	\$32.15
PODIATRY	\$174	3	\$57.86	5	1.7	\$34.72
CRNA SERVICES	\$0	0	\$0.00	0	0.0	\$0.00
RURAL HEALTH CLINICS	\$154,621	989	\$156.34	2,167	2.2	\$71.35
CASE MANAGEMENT	\$11,896	423	\$28.12	490	1.2	\$24.28
FED QUALIFIED HEALTH CARE	\$196,443	541	\$363.11	1,712	3.2	\$114.74
PSYCHOLOGIST SERVICES	\$2,780	19	\$146.34	68	3.6	\$40.89
<b>IN-HOME SERVICES</b>	\$4,749	8 *	\$593.56	1,057	132.1	\$4.49
HOME HEALTH SERVICES	\$1,379	5	\$275.74	253	50.6	\$5.45
ADULT DAY HEALTH CARE	\$0	0	\$0.00	0	0.0	\$0.00
AGED AND DISABLED WAIVER	\$0	0	\$0.00	0	0.0	\$0.00
PERSONAL CARE	\$3,370	3	\$1,123.27	804	268.0	\$4.19
AIDS WAIVER	\$0	0	\$0.00	0	0.0	\$0.00
PHYSICAL DISABLED WAIVER	\$0	0	\$0.00	0	0.0	\$0.00
INDEPENDENT LIVING WAIVER	\$0	0	\$0.00	0	0.0	\$0.00
<b>REHAB AND SPECIALTY SERVICES</b>	\$45,916	8,879 *	\$5.17	15,042	1.7	\$3.05
AUDIOLOGY SERVICES	\$0	0	\$0.00	0	0.0	\$0.00
OPTOMETRIC SERVICES	\$9,205	154	\$59.77	426	2.8	\$21.61
DURABLE MEDICAL EQUIPMENT	\$5,899	11	\$536.29	375	34.1	\$15.73
AMBULANCE SERVICES	\$23,027	81	\$284.29	1,882	23.2	\$12.24
REHABILITATION CENTER	\$0	0	\$0.00	0	0.0	\$0.00
HOSPICE	\$0	0	\$0.00	0	0.0	\$0.00
NON-EMERGENCY TRANS	\$7,095	8,785	\$0.81	12,351	1.4	\$0.57
NON-PARTICIPATING PROV	\$0	0	\$0.00	0	0.0	\$0.00
COMPREHENSIVE DAY REHAB	\$0	0	\$0.00	0	0.0	\$0.00
DISEASE MANAGEMENT	\$690	7	\$98.62	8	1.1	\$86.29
<b>BUY-IN PREMIUMS</b>	\$0	0 **	\$0.00			
PART-A	\$0	0	\$0.00			
PART-B	\$0	0	\$0.00			
<b>MENTAL HEALTH SERVICES</b>	\$16,623	46 *	\$361.37	1,990	43.3	\$8.35
PRIVATE HOME ICF/MR	\$0	0	\$0.00	0	0.0	\$0.00
MR/DD WAIVER	\$0	0	\$0.00	0	0.0	\$0.00
PSYCH REHAB-PRIVATE	\$0	0	\$0.00	0	0.0	\$0.00
CSTAR - PRIVATE	\$15,378	40	\$384.45	1,830	45.8	\$8.40
TARGETED CASE MANAGEMENT	\$1,245	6	\$207.47	160	26.7	\$7.78
COMMUNITY SUPPORT WAIVER	\$0	0	\$0.00	0	0.0	\$0.00
<b>STATE INSTITUTIONS</b>	\$23,593	66 *	\$357.47	1,210	18.3	\$19.50
ICF/MENTALLY RETARDED	\$0	0	\$0.00	0	0.0	\$0.00
MENTAL HOSPITAL	\$0	0	\$0.00	0	0.0	\$0.00
PSYCH CARE UNDER AGE 22	\$0	0	\$0.00	0	0.0	\$0.00
PSYCH REHAB-PUBLIC	\$14,931	33	\$452.46	463	14.0	\$32.25
CSTAR - PUBLIC	\$792	3	\$263.91	16	5.3	\$49.48
TARGETED CASE MANAGEMENT	\$7,870	33	\$238.49	731	22.1	\$10.77
FSD CASE MANAGEMENT	\$0	0	\$0.00	0	0.0	\$0.00
<b>EPSDT SERVICES</b>	\$43,073	561 *	\$76.78	1,319	2.4	\$32.66
EPSDT SCREENINGS	\$780	13	\$60.00	13	1.0	\$60.00
EPSDT REFERRAL SERVICES	\$42,293	551	\$76.76	1,306	2.4	\$32.38
EPSDT TARGETED CASE MGMT	\$0	0	\$0.00	0	0.0	\$0.00
<b>MANAGED CARE PREMIUMS</b>	\$3,091,454	10,148 *	\$304.64			
<b>TOTAL</b>	\$8,191,885	19,073 *	\$429.50			

\* Unduplicated total.

\*\* Recipients are not added to the total.

**TABLE 23  
MO HEALTHNET RECIPIENTS AND PAYMENTS BY ELIGIBILITY CATEGORY  
SEPTEMBER 2008**

**ELIGIBILITY CATEGORY: MO HEALTHNET FOR CHILDREN**

**NUMBER OF ELIGIBLES ENROLLED ON 08/31/08: 194,575**

**NUMBER OF ELIGIBLES ENROLLED DURING SEPTEMBER 2008: 200,631**

	EXPENDITURES	RECIPIENTS	COST PER RECIPIENT	UNITS OF SERVICE	UNITS PER RECIPIENT	COST PER SERVICE
<b>NURSING FACILITIES</b>	\$5,065	2 *	\$2,532.29	4	2.0	\$1,266.15
<b>HOSPITALS</b>	\$8,091,278	8,361 *	\$967.74	28,718	3.4	\$281.75
INPATIENT	\$6,053,625	1,455	\$4,160.57	5,969	4.1	\$1,014.18
OUTPATIENT	\$2,037,652	7,290	\$279.51	22,749	3.1	\$89.57
<b>DENTAL SERVICES</b>	\$272,134	1,840 *	\$147.90	7,861	4.3	\$34.62
<b>PHARMACY</b>	\$3,347,673	21,616 *	\$154.87	43,455	2.0	\$77.04
<b>PART D - COPAYS</b>	\$2	1 *	\$2.34	3	3.0	\$0.78
<b>PHYSICIAN RELATED</b>	\$2,131,181	15,988 *	\$133.30	80,669	5.1	\$26.42
PHYSICIAN	\$44,945	539	\$83.39	868	1.6	\$51.78
CLINIC	\$958,418	7,121	\$134.59	55,818	7.8	\$17.17
FAMILY PLANNING	\$70,461	1,325	\$53.18	1,460	1.1	\$48.26
X-RAY AND LAB	\$118,826	2,624	\$45.28	5,984	2.3	\$19.86
NURSE PRACTITIONER	\$2,198	36	\$61.05	45	1.3	\$48.84
PODIATRY	\$5,445	64	\$85.07	104	1.6	\$52.35
CRNA SERVICES	\$0	0	\$0.00	0	0.0	\$0.00
RURAL HEALTH CLINICS	\$510,079	5,166	\$98.74	6,813	1.3	\$74.87
CASE MANAGEMENT	\$378	14	\$27.00	17	1.2	\$22.24
FED QUALIFIED HEALTH CARE	\$372,975	1,554	\$240.01	8,016	5.2	\$46.53
PSYCHOLOGIST SERVICES	\$47,457	273	\$173.83	1,544	5.7	\$30.74
<b>IN-HOME SERVICES</b>	\$3,817	14 *	\$272.67	242	17.3	\$15.77
HOME HEALTH SERVICES	\$3,082	13	\$237.04	103	7.9	\$29.92
ADULT DAY HEALTH CARE	\$0	0	\$0.00	0	0.0	\$0.00
AGED AND DISABLED WAIVER	\$0	0	\$0.00	0	0.0	\$0.00
PERSONAL CARE	\$736	1	\$735.80	139	139.0	\$5.29
AIDS WAIVER	\$0	0	\$0.00	0	0.0	\$0.00
PHYSICAL DISABLED WAIVER	\$0	0	\$0.00	0	0.0	\$0.00
INDEPENDENT LIVING WAIVER	\$0	0	\$0.00	0	0.0	\$0.00
<b>REHAB AND SPECIALTY SERVICES</b>	\$311,930	83,060 *	\$3.76	104,046	1.3	\$3.00
AUDIOLOGY SERVICES	\$1,660	43	\$38.61	268	6.2	\$6.19
OPTOMETRIC SERVICES	\$88,112	1,472	\$59.86	2,929	2.0	\$30.08
DURABLE MEDICAL EQUIPMENT	\$80,740	451	\$179.02	1,508	3.3	\$53.54
AMBULANCE SERVICES	\$75,421	229	\$329.35	6,619	28.9	\$11.39
REHABILITATION CENTER	\$1,550	7	\$221.43	148	21.1	\$10.47
HOSPICE	\$3,412	1	\$3,412.00	25	25.0	\$136.48
NON-EMERGENCY TRANS	\$60,969	82,922	\$0.74	92,546	1.1	\$0.66
NON-PARTICIPATING PROV	\$0	0	\$0.00	0	0.0	\$0.00
COMPREHENSIVE DAY REHAB	\$0	0	\$0.00	0	0.0	\$0.00
DISEASE MANAGEMENT	\$66	3	\$22.00	3	1.0	\$22.00
<b>BUY-IN PREMIUMS</b>	\$0	0 **	\$0.00			
PART-A	\$0	0	\$0.00			
PART-B	\$0	0	\$0.00			
<b>MENTAL HEALTH SERVICES</b>	\$522,258	452 *	\$1,155.44	39,454	87.3	\$13.24
PRIVATE HOME ICF/MR	\$0	0	\$0.00	0	0.0	\$0.00
MR/DD WAIVER	\$56,953	14	\$4,068.07	664	47.4	\$85.77
PSYCH REHAB-PRIVATE	\$0	0	\$0.00	0	0.0	\$0.00
CSTAR - PRIVATE	\$429,145	303	\$1,416.32	33,489	110.5	\$12.81
TARGETED CASE MANAGEMENT	\$31,615	137	\$230.77	4,075	29.7	\$7.76
COMMUNITY SUPPORT WAIVER	\$4,545	4	\$1,136.31	1,226	306.5	\$3.71
<b>STATE INSTITUTIONS</b>	\$698,876	1,611 *	\$433.82	41,101	25.5	\$17.00
ICF/MENTALLY RETARDED	\$0	0	\$0.00	0	0.0	\$0.00
MENTAL HOSPITAL	\$0	0	\$0.00	0	0.0	\$0.00
PSYCH CARE UNDER AGE 22	\$14,403	3	\$4,800.83	25	8.3	\$576.10
PSYCH REHAB-PUBLIC	\$281,027	358	\$784.99	8,998	25.1	\$31.23
CSTAR - PUBLIC	\$38,017	87	\$436.98	2,654	30.5	\$14.32
TARGETED CASE MANAGEMENT	\$346,328	1,383	\$250.42	29,418	21.3	\$11.77
FSD CASE MANAGEMENT	\$19,102	6	\$3,183.67	6	1.0	\$3,183.67
<b>EPSDT SERVICES</b>	\$2,193,337	19,448 *	\$112.78	142,812	7.3	\$15.36
EPSDT SCREENINGS	\$333,201	4,553	\$73.18	4,782	1.0	\$69.68
EPSDT REFERRAL SERVICES	\$1,859,691	17,900	\$103.89	138,026	7.7	\$13.47
EPSDT TARGETED CASE MGMT	\$444	4	\$111.00	4	1.0	\$111.00
<b>MANAGED CARE PREMIUMS</b>	\$31,896,412	129,129 *	\$247.01			
<b>TOTAL</b>	\$49,473,964	209,194 *	\$236.50			

\* Unduplicated total.

\*\* Recipients are not added to the total.



**TABLE 23  
MO HEALTHNET RECIPIENTS AND PAYMENTS BY ELIGIBILITY CATEGORY  
SEPTEMBER 2008**

**ELIGIBILITY CATEGORY: PRESUMPTIVE ELIGIBILITY**

**NUMBER OF ELIGIBLES ENROLLED ON 08/31/08: 1,702**

**NUMBER OF ELIGIBLES ENROLLED DURING SEPTEMBER 2008: N/A**

	EXPENDITURES	RECIPIENTS	COST PER RECIPIENT	UNITS OF SERVICE	UNITS PER RECIPIENT	COST PER SERVICE
<b>NURSING FACILITIES</b>	\$0	0 *	\$0.00	0	0.0	\$0.00
<b>HOSPITALS</b>	\$267,136	1,246 *	\$214.39	6,570	5.3	\$40.66
INPATIENT	\$0	0	\$0.00	0	0.0	\$0.00
OUTPATIENT	\$267,136	1,246	\$214.39	6,570	5.3	\$40.66
<b>DENTAL SERVICES</b>	\$0	0 *	\$0.00	0	0.0	\$0.00
<b>PHARMACY</b>	\$36,424	765 *	\$47.61	1,501	2.0	\$24.27
<b>PART D - COPAYS</b>	\$1	1 *	\$0.78	1	1.0	\$0.78
<b>PHYSICIAN RELATED</b>	\$264,822	1,849 *	\$143.22	6,964	3.8	\$38.03
PHYSICIAN	\$8,062	122	\$66.08	241	2.0	\$33.45
CLINIC	\$71,943	1,010	\$71.23	2,126	2.1	\$33.84
FAMILY PLANNING	\$1,102	22	\$50.09	31	1.4	\$35.55
X-RAY AND LAB	\$53,189	503	\$105.74	2,730	5.4	\$19.48
NURSE PRACTITIONER	\$0	0	\$0.00	0	0.0	\$0.00
PODIATRY	\$0	0	\$0.00	0	0.0	\$0.00
CRNA SERVICES	\$0	0	\$0.00	0	0.0	\$0.00
RURAL HEALTH CLINICS	\$24,085	146	\$164.96	325	2.2	\$74.11
CASE MANAGEMENT	\$7,993	232	\$34.45	236	1.0	\$33.87
FED QUALIFIED HEALTH CARE	\$98,449	446	\$220.74	1,275	2.9	\$77.21
PSYCHOLOGIST SERVICES	\$0	0	\$0.00	0	0.0	\$0.00
<b>IN-HOME SERVICES</b>	\$0	0 *	\$0.00	0	0.0	\$0.00
HOME HEALTH SERVICES	\$0	0	\$0.00	0	0.0	\$0.00
ADULT DAY HEALTH CARE	\$0	0	\$0.00	0	0.0	\$0.00
AGED AND DISABLED WAIVER	\$0	0	\$0.00	0	0.0	\$0.00
PERSONAL CARE	\$0	0	\$0.00	0	0.0	\$0.00
AIDS WAIVER	\$0	0	\$0.00	0	0.0	\$0.00
PHYSICAL DISABLED WAIVER	\$0	0	\$0.00	0	0.0	\$0.00
INDEPENDENT LIVING WAIVER	\$0	0	\$0.00	0	0.0	\$0.00
<b>REHAB AND SPECIALTY SERVICES</b>	\$3,909	2,834 *	\$1.38	6,151	2.2	\$0.64
AUDIOLOGY SERVICES	\$0	0	\$0.00	0	0.0	\$0.00
OPTOMETRIC SERVICES	\$0	0	\$0.00	0	0.0	\$0.00
DURABLE MEDICAL EQUIPMENT	\$0	0	\$0.00	0	0.0	\$0.00
AMBULANCE SERVICES	\$707	3	\$235.62	48	16.0	\$14.73
REHABILITATION CENTER	\$0	0	\$0.00	0	0.0	\$0.00
HOSPICE	\$0	0	\$0.00	0	0.0	\$0.00
NON-EMERGENCY TRANS	\$3,052	2,832	\$1.08	6,100	2.2	\$0.50
NON-PARTICIPATING PROV	\$0	0	\$0.00	0	0.0	\$0.00
COMPREHENSIVE DAY REHAB	\$0	0	\$0.00	0	0.0	\$0.00
DISEASE MANAGEMENT	\$150	3	\$50.13	3	1.0	\$50.13
<b>BUY-IN PREMIUMS</b>	\$0	0 **	\$0.00			
PART-A	\$0	0	\$0.00			
PART-B	\$0	0	\$0.00			
<b>MENTAL HEALTH SERVICES</b>	\$1,995	5 *	\$399.07	268	53.6	\$7.45
PRIVATE HOME ICF/MR	\$0	0	\$0.00	0	0.0	\$0.00
MR/DD WAIVER	\$0	0	\$0.00	0	0.0	\$0.00
PSYCH REHAB-PRIVATE	\$0	0	\$0.00	0	0.0	\$0.00
CSTAR - PRIVATE	\$1,995	5	\$399.07	268	53.6	\$7.45
TARGETED CASE MANAGEMENT	\$0	0	\$0.00	0	0.0	\$0.00
COMMUNITY SUPPORT WAIVER	\$0	0	\$0.00	0	0.0	\$0.00
<b>STATE INSTITUTIONS</b>	\$0	0 *	\$0.00	0	0.0	\$0.00
ICF/MENTALLY RETARDED	\$0	0	\$0.00	0	0.0	\$0.00
MENTAL HOSPITAL	\$0	0	\$0.00	0	0.0	\$0.00
PSYCH CARE UNDER AGE 22	\$0	0	\$0.00	0	0.0	\$0.00
PSYCH REHAB-PUBLIC	\$0	0	\$0.00	0	0.0	\$0.00
CSTAR - PUBLIC	\$0	0	\$0.00	0	0.0	\$0.00
TARGETED CASE MANAGEMENT	\$0	0	\$0.00	0	0.0	\$0.00
FSD CASE MANAGEMENT	\$0	0	\$0.00	0	0.0	\$0.00
<b>EPSDT SERVICES</b>	\$25,647	231 *	\$111.03	533	2.3	\$48.12
EPSDT SCREENINGS	\$0	0	\$0.00	0	0.0	\$0.00
EPSDT REFERRAL SERVICES	\$25,647	231	\$111.03	533	2.3	\$48.12
EPSDT TARGETED CASE MGMT	\$0	0	\$0.00	0	0.0	\$0.00
<b>MANAGED CARE PREMIUMS</b>	\$0	0 *	\$0.00			
<b>TOTAL</b>	\$599,935	3,623 *	\$165.59			

\* Unduplicated total.

\*\* Recipients are not added to the total.

**TABLE 23  
MO HEALTHNET RECIPIENTS AND PAYMENTS BY ELIGIBILITY CATEGORY  
SEPTEMBER 2008**

**ELIGIBILITY CATEGORY: MOCDD**

**NUMBER OF ELIGIBLES ENROLLED ON 08/31/08: 194**

**NUMBER OF ELIGIBLES ENROLLED DURING SEPTEMBER 2008: 194**

	EXPENDITURES	RECIPIENTS	COST PER RECIPIENT	UNITS OF SERVICE	UNITS PER RECIPIENT	COST PER SERVICE
<b>NURSING FACILITIES</b>	\$0	0 *	\$0.00	0	0.0	\$0.00
<b>HOSPITALS</b>	\$8,421	13 *	\$647.75	76	5.9	\$110.80
INPATIENT	\$1,463	1	\$1,463.21	9	9.0	\$162.58
OUTPATIENT	\$6,957	12	\$579.79	67	5.6	\$103.84
<b>DENTAL SERVICES</b>	\$263	4 *	\$65.74	13	3.3	\$20.23
<b>PHARMACY</b>	\$27,453	125 *	\$219.62	449	3.6	\$61.14
<b>PART D - COPAYS</b>	\$0	0 *	\$0.00	0	0.0	\$0.00
<b>PHYSICIAN RELATED</b>	\$1,609	11 *	\$146.24	83	7.6	\$19.38
PHYSICIAN	\$0	0	\$0.00	0	0.0	\$0.00
CLINIC	\$1,418	8	\$177.21	80	10.0	\$17.72
FAMILY PLANNING	\$30	1	\$30.24	1	1.0	\$30.24
X-RAY AND LAB	\$0	0	\$0.00	0	0.0	\$0.00
NURSE PRACTITIONER	\$0	0	\$0.00	0	0.0	\$0.00
PODIATRY	\$0	0	\$0.00	0	0.0	\$0.00
CRNA SERVICES	\$0	0	\$0.00	0	0.0	\$0.00
RURAL HEALTH CLINICS	\$37	1	\$36.59	1	1.0	\$36.59
CASE MANAGEMENT	\$0	0	\$0.00	0	0.0	\$0.00
FED QUALIFIED HEALTH CARE	\$124	1	\$124.16	1	1.0	\$124.16
PSYCHOLOGIST SERVICES	\$0	0	\$0.00	0	0.0	\$0.00
<b>IN-HOME SERVICES</b>	\$0	0 *	\$0.00	0	0.0	\$0.00
HOME HEALTH SERVICES	\$0	0	\$0.00	0	0.0	\$0.00
ADULT DAY HEALTH CARE	\$0	0	\$0.00	0	0.0	\$0.00
AGED AND DISABLED WAIVER	\$0	0	\$0.00	0	0.0	\$0.00
PERSONAL CARE	\$0	0	\$0.00	0	0.0	\$0.00
AIDS WAIVER	\$0	0	\$0.00	0	0.0	\$0.00
PHYSICAL DISABLED WAIVER	\$0	0	\$0.00	0	0.0	\$0.00
INDEPENDENT LIVING WAIVER	\$0	0	\$0.00	0	0.0	\$0.00
<b>REHAB AND SPECIALTY SERVICES</b>	\$2,339	195 *	\$12.00	223	1.1	\$10.49
AUDIOLOGY SERVICES	\$0	0	\$0.00	0	0.0	\$0.00
OPTOMETRIC SERVICES	\$0	0	\$0.00	0	0.0	\$0.00
DURABLE MEDICAL EQUIPMENT	\$463	5	\$92.54	23	4.6	\$20.12
AMBULANCE SERVICES	\$0	0	\$0.00	0	0.0	\$0.00
REHABILITATION CENTER	\$0	0	\$0.00	0	0.0	\$0.00
HOSPICE	\$0	0	\$0.00	0	0.0	\$0.00
NON-EMERGENCY TRANS	\$1,876	195	\$9.62	200	1.0	\$9.38
NON-PARTICIPATING PROV	\$0	0	\$0.00	0	0.0	\$0.00
COMPREHENSIVE DAY REHAB	\$0	0	\$0.00	0	0.0	\$0.00
DISEASE MANAGEMENT	\$0	0	\$0.00	0	0.0	\$0.00
<b>BUY-IN PREMIUMS</b>	\$0	0 **	\$0.00			
PART-A	\$0	0	\$0.00			
PART-B	\$0	0	\$0.00			
<b>MENTAL HEALTH SERVICES</b>	\$234,267	136 *	\$1,722.55	38,829	285.5	\$6.03
PRIVATE HOME ICF/MR	\$0	0	\$0.00	0	0.0	\$0.00
MR/DD WAIVER	\$228,038	117	\$1,949.04	38,025	325.0	\$6.00
PSYCH REHAB-PRIVATE	\$0	0	\$0.00	0	0.0	\$0.00
CSTAR - PRIVATE	\$0	0	\$0.00	0	0.0	\$0.00
TARGETED CASE MANAGEMENT	\$6,229	27	\$230.72	804	29.8	\$7.75
COMMUNITY SUPPORT WAIVER	\$0	0	\$0.00	0	0.0	\$0.00
<b>STATE INSTITUTIONS</b>	\$34,033	136 *	\$250.24	4,350	32.0	\$7.82
ICF/MENTALLY RETARDED	\$0	0	\$0.00	0	0.0	\$0.00
MENTAL HOSPITAL	\$0	0	\$0.00	0	0.0	\$0.00
PSYCH CARE UNDER AGE 22	\$0	0	\$0.00	0	0.0	\$0.00
PSYCH REHAB-PUBLIC	\$0	0	\$0.00	0	0.0	\$0.00
CSTAR - PUBLIC	\$0	0	\$0.00	0	0.0	\$0.00
TARGETED CASE MANAGEMENT	\$34,033	136	\$250.24	4,350	32.0	\$7.82
FSD CASE MANAGEMENT	\$0	0	\$0.00	0	0.0	\$0.00
<b>EPSDT SERVICES</b>	\$296,064	105 *	\$2,819.66	71,136	677.5	\$4.16
EPSDT SCREENINGS	\$60	1	\$60.00	1	1.0	\$60.00
EPSDT REFERRAL SERVICES	\$296,004	104	\$2,846.19	71,135	684.0	\$4.16
EPSDT TARGETED CASE MGMT	\$0	0	\$0.00	0	0.0	\$0.00
<b>MANAGED CARE PREMIUMS</b>	\$0	0 *	\$0.00			
<b>TOTAL</b>	\$604,448	196 *	\$3,083.92			

\* Unduplicated total.

\*\* Recipients are not added to the total.

**TABLE 23  
MO HEALTHNET RECIPIENTS AND PAYMENTS BY ELIGIBILITY CATEGORY  
SEPTEMBER 2008**

**ELIGIBILITY CATEGORY: MC+ FOR KIDS (SCHIP)**

**NUMBER OF ELIGIBLES ENROLLED ON 08/31/08: 59,587**

**NUMBER OF ELIGIBLES ENROLLED DURING SEPTEMBER 2008: 62,311**

	EXPENDITURES	RECIPIENTS	COST PER RECIPIENT	UNITS OF SERVICE	UNITS PER RECIPIENT	COST PER SERVICE
<b>NURSING FACILITIES</b>	\$0	0 *	\$0.00	0	0.0	\$0.00
<b>HOSPITALS</b>	\$1,145,981	2,044 *	\$560.66	7,504	3.7	\$152.72
INPATIENT	\$484,225	88	\$5,502.56	474	5.4	\$1,021.57
OUTPATIENT	\$661,756	2,012	\$328.90	7,030	3.5	\$94.13
<b>DENTAL SERVICES</b>	\$108,859	859 *	\$126.73	3,469	4.0	\$31.38
<b>PHARMACY</b>	\$1,372,100	7,712 *	\$177.92	16,400	2.1	\$83.66
<b>PART D - COPAYS</b>	\$3	1 *	\$2.58	2	2.0	\$1.29
<b>PHYSICIAN RELATED</b>	\$613,449	4,695 *	\$130.66	27,103	5.8	\$22.63
PHYSICIAN	\$15,921	179	\$88.94	335	1.9	\$47.53
CLINIC	\$183,627	1,793	\$102.41	18,868	10.5	\$9.73
FAMILY PLANNING	\$36,755	714	\$51.48	778	1.1	\$47.24
X-RAY AND LAB	\$25,049	505	\$49.60	1,249	2.5	\$20.06
NURSE PRACTITIONER	\$632	8	\$78.95	13	1.6	\$48.59
PODIATRY	\$3,817	37	\$103.16	80	2.2	\$47.71
CRNA SERVICES	\$0	0	\$0.00	0	0.0	\$0.00
RURAL HEALTH CLINICS	\$166,993	1,652	\$101.09	2,199	1.3	\$75.94
CASE MANAGEMENT	\$38	2	\$19.00	2	1.0	\$19.00
FED QUALIFIED HEALTH CARE	\$166,861	622	\$268.26	3,181	5.1	\$52.46
PSYCHOLOGIST SERVICES	\$13,756	110	\$125.06	398	3.6	\$34.56
<b>IN-HOME SERVICES</b>	\$965	3 *	\$321.52	16	5.3	\$60.29
HOME HEALTH SERVICES	\$965	3	\$321.52	16	5.3	\$60.29
ADULT DAY HEALTH CARE	\$0	0	\$0.00	0	0.0	\$0.00
AGED AND DISABLED WAIVER	\$0	0	\$0.00	0	0.0	\$0.00
PERSONAL CARE	\$0	0	\$0.00	0	0.0	\$0.00
AIDS WAIVER	\$0	0	\$0.00	0	0.0	\$0.00
PHYSICAL DISABLED WAIVER	\$0	0	\$0.00	0	0.0	\$0.00
INDEPENDENT LIVING WAIVER	\$0	0	\$0.00	0	0.0	\$0.00
<b>REHAB AND SPECIALTY SERVICES</b>	\$121,511	16,739 *	\$7.26	22,222	1.3	\$5.47
AUDIOLOGY SERVICES	\$3,297	22	\$149.87	88	4.0	\$37.47
OPTOMETRIC SERVICES	\$43,428	707	\$61.43	1,457	2.1	\$29.81
DURABLE MEDICAL EQUIPMENT	\$46,903	87	\$539.11	1,212	13.9	\$38.70
AMBULANCE SERVICES	\$14,503	49	\$295.98	1,394	28.5	\$10.40
REHABILITATION CENTER	\$1,050	3	\$350.00	101	33.7	\$10.40
HOSPICE	\$0	0	\$0.00	0	0.0	\$0.00
NON-EMERGENCY TRANS	\$12,330	16,391	\$0.75	17,970	1.1	\$0.69
NON-PARTICIPATING PROV	\$0	0	\$0.00	0	0.0	\$0.00
COMPREHENSIVE DAY REHAB	\$0	0	\$0.00	0	0.0	\$0.00
DISEASE MANAGEMENT	\$0	0	\$0.00	0	0.0	\$0.00
<b>BUY-IN PREMIUMS</b>	\$0	0 **	\$0.00			
PART-A	\$0	0	\$0.00			
PART-B	\$0	0	\$0.00			
<b>MENTAL HEALTH SERVICES</b>	\$105,805	168 *	\$629.79	10,050	59.8	\$10.53
PRIVATE HOME ICF/MR	\$0	0	\$0.00	0	0.0	\$0.00
MR/DD WAIVER	\$10,578	5	\$2,115.66	984	196.8	\$10.75
PSYCH REHAB-PRIVATE	\$0	0	\$0.00	0	0.0	\$0.00
CSTAR - PRIVATE	\$75,708	71	\$1,066.31	6,514	91.8	\$11.62
TARGETED CASE MANAGEMENT	\$18,043	91	\$198.27	2,323	25.5	\$7.77
COMMUNITY SUPPORT WAIVER	\$1,476	5	\$295.16	229	45.8	\$6.44
<b>STATE INSTITUTIONS</b>	\$297,582	737 *	\$403.78	15,599	21.2	\$19.08
ICF/MENTALLY RETARDED	\$0	0	\$0.00	0	0.0	\$0.00
MENTAL HOSPITAL	\$0	0	\$0.00	0	0.0	\$0.00
PSYCH CARE UNDER AGE 22	\$34,566	3	\$11,522.00	60	20.0	\$576.10
PSYCH REHAB-PUBLIC	\$120,474	193	\$624.22	3,869	20.0	\$31.14
CSTAR - PUBLIC	\$7,352	11	\$668.37	562	51.1	\$13.08
TARGETED CASE MANAGEMENT	\$135,190	664	\$203.60	11,108	16.7	\$12.17
FSD CASE MANAGEMENT	\$0	0	\$0.00	0	0.0	\$0.00
<b>EPSDT SERVICES</b>	\$614,156	4,599 *	\$133.54	56,727	12.3	\$10.83
EPSDT SCREENINGS	\$44,581	623	\$71.56	626	1.0	\$71.22
EPSDT REFERRAL SERVICES	\$569,575	4,299	\$132.49	56,101	13.1	\$10.15
EPSDT TARGETED CASE MGMT	\$0	0	\$0.00	0	0.0	\$0.00
<b>MANAGED CARE PREMIUMS</b>	\$5,878,726	38,778 *	\$151.60			
<b>TOTAL</b>	\$10,259,137	58,480 *	\$175.43			

\* Unduplicated total.

\*\* Recipients are not added to the total.

**TABLE 23**  
**MO HEALTHNET RECIPIENTS AND PAYMENTS BY ELIGIBILITY CATEGORY**  
**SEPTEMBER 2008**

**ELIGIBILITY CATEGORY: ADULT - 1115 WAIVER**  
**NUMBER OF ELIGIBLES ENROLLED ON 08/31/08: 19,207**  
**NUMBER OF ELIGIBLES ENROLLED DURING SEPTEMBER 2008: 18,872**

	EXPENDITURES	RECIPIENTS	COST PER RECIPIENT	UNITS OF SERVICE	UNITS PER RECIPIENT	COST PER SERVICE
<b>NURSING FACILITIES</b>	\$0	0 *	\$0.00	0	0.0	\$0.00
<b>HOSPITALS</b>	\$5,583	76 *	\$73.46	162	2.1	\$34.46
INPATIENT	\$0	0	\$0.00	0	0.0	\$0.00
OUTPATIENT	\$5,583	76	\$73.46	162	2.1	\$34.46
<b>DENTAL SERVICES</b>	\$0	0 *	\$0.00	0	0.0	\$0.00
<b>PHARMACY</b>	\$34,561	655 *	\$52.77	692	1.1	\$49.94
<b>PART D - COPAYS</b>	\$6	5 *	\$1.30	7	1.4	\$0.93
<b>PHYSICIAN RELATED</b>	\$194,266	2,727 *	\$71.24	4,883	1.8	\$39.78
PHYSICIAN	\$538	13	\$41.39	13	1.0	\$41.39
CLINIC	\$4,270	106	\$40.29	136	1.3	\$31.40
FAMILY PLANNING	\$170,219	2,457	\$69.28	4,272	1.7	\$39.85
X-RAY AND LAB	\$15,832	240	\$65.97	402	1.7	\$39.38
NURSE PRACTITIONER	\$0	0	\$0.00	0	0.0	\$0.00
PODIATRY	\$0	0	\$0.00	0	0.0	\$0.00
CRNA SERVICES	\$0	0	\$0.00	0	0.0	\$0.00
RURAL HEALTH CLINICS	\$1,246	12	\$103.87	15	1.3	\$83.10
CASE MANAGEMENT	\$0	0	\$0.00	0	0.0	\$0.00
FED QUALIFIED HEALTH CARE	\$2,160	33	\$65.44	45	1.4	\$47.99
PSYCHOLOGIST SERVICES	\$0	0	\$0.00	0	0.0	\$0.00
<b>IN-HOME SERVICES</b>	\$0	0 *	\$0.00	0	0.0	\$0.00
HOME HEALTH SERVICES	\$0	0	\$0.00	0	0.0	\$0.00
ADULT DAY HEALTH CARE	\$0	0	\$0.00	0	0.0	\$0.00
AGED AND DISABLED WAIVER	\$0	0	\$0.00	0	0.0	\$0.00
PERSONAL CARE	\$0	0	\$0.00	0	0.0	\$0.00
AIDS WAIVER	\$0	0	\$0.00	0	0.0	\$0.00
PHYSICAL DISABLED WAIVER	\$0	0	\$0.00	0	0.0	\$0.00
INDEPENDENT LIVING WAIVER	\$0	0	\$0.00	0	0.0	\$0.00
<b>REHAB AND SPECIALTY SERVICES</b>	\$0	0 *	\$0.00	0	0.0	\$0.00
AUDIOLOGY SERVICES	\$0	0	\$0.00	0	0.0	\$0.00
OPTOMETRIC SERVICES	\$0	0	\$0.00	0	0.0	\$0.00
DURABLE MEDICAL EQUIPMENT	\$0	0	\$0.00	0	0.0	\$0.00
AMBULANCE SERVICES	\$0	0	\$0.00	0	0.0	\$0.00
REHABILITATION CENTER	\$0	0	\$0.00	0	0.0	\$0.00
HOSPICE	\$0	0	\$0.00	0	0.0	\$0.00
NON-EMERGENCY TRANS	\$0	0	\$0.00	0	0.0	\$0.00
NON-PARTICIPATING PROV	\$0	0	\$0.00	0	0.0	\$0.00
COMPREHENSIVE DAY REHAB	\$0	0	\$0.00	0	0.0	\$0.00
DISEASE MANAGEMENT	\$0	0	\$0.00	0	0.0	\$0.00
<b>BUY-IN PREMIUMS</b>	\$0	0 **	\$0.00			
PART-A	\$0	0	\$0.00			
PART-B	\$0	0	\$0.00			
<b>MENTAL HEALTH SERVICES</b>	\$0	0 *	\$0.00	0	0.0	\$0.00
PRIVATE HOME ICF/MR	\$0	0	\$0.00	0	0.0	\$0.00
MR/DD WAIVER	\$0	0	\$0.00	0	0.0	\$0.00
PSYCH REHAB-PRIVATE	\$0	0	\$0.00	0	0.0	\$0.00
CSTAR - PRIVATE	\$0	0	\$0.00	0	0.0	\$0.00
TARGETED CASE MANAGEMENT	\$0	0	\$0.00	0	0.0	\$0.00
COMMUNITY SUPPORT WAIVER	\$0	0	\$0.00	0	0.0	\$0.00
<b>STATE INSTITUTIONS</b>	\$0	0 *	\$0.00	0	0.0	\$0.00
ICF/MENTALLY RETARDED	\$0	0	\$0.00	0	0.0	\$0.00
MENTAL HOSPITAL	\$0	0	\$0.00	0	0.0	\$0.00
PSYCH CARE UNDER AGE 22	\$0	0	\$0.00	0	0.0	\$0.00
PSYCH REHAB-PUBLIC	\$0	0	\$0.00	0	0.0	\$0.00
CSTAR - PUBLIC	\$0	0	\$0.00	0	0.0	\$0.00
TARGETED CASE MANAGEMENT	\$0	0	\$0.00	0	0.0	\$0.00
FSD CASE MANAGEMENT	\$0	0	\$0.00	0	0.0	\$0.00
<b>EPSDT SERVICES</b>	\$216	6 *	\$35.93	9	1.5	\$23.95
EPSDT SCREENINGS	\$0	0	\$0.00	0	0.0	\$0.00
EPSDT REFERRAL SERVICES	\$216	6	\$35.93	9	1.5	\$23.95
EPSDT TARGETED CASE MGMT	\$0	0	\$0.00	0	0.0	\$0.00
<b>MANAGED CARE PREMIUMS</b>	\$0	0 *	\$0.00			
<b>TOTAL</b>	\$234,632	3,250 *	\$72.19			

\* Unduplicated total.

\*\* Recipients are not added to the total.

**TABLE 23  
MO HEALTHNET RECIPIENTS AND PAYMENTS BY ELIGIBILITY CATEGORY  
SEPTEMBER 2008**

**ELIGIBILITY CATEGORY: TICKET TO WORK HEALTH ASSURANCE (TWA) PROGRAM - PREMIUM**

**NUMBER OF ELIGIBLES ENROLLED ON 08/31/08: 623**

**NUMBER OF ELIGIBLES ENROLLED DURING SEPTEMBER 2008: 617**

	EXPENDITURES	RECIPIENTS	COST PER RECIPIENT	UNITS OF SERVICE	UNITS PER RECIPIENT	COST PER SERVICE
<b>NURSING FACILITIES</b>	\$0	0 *	\$0.00	0	0.0	\$0.00
<b>HOSPITALS</b>	\$7,176,718	193 *	\$37,185.06	1,230	6.4	\$5,834.73
INPATIENT	\$67,408	14	\$4,814.87	60	4.3	\$1,123.47
OUTPATIENT	\$7,109,309	187	\$38,017.70	1,170	6.3	\$6,076.33
<b>DENTAL SERVICES</b>	\$14	1 *	\$14.40	2	2.0	\$7.20
<b>PHARMACY</b>	\$91,980	305 *	\$301.57	1,860	6.1	\$49.45
<b>PART D - COPAYS</b>	\$883	201 *	\$4.39	884	4.4	\$1.00
<b>PHYSICIAN RELATED</b>	\$64,250	389 *	\$165.17	14,343	36.9	\$4.48
PHYSICIAN	\$3,248	42	\$77.33	107	2.6	\$30.35
CLINIC	\$48,154	313	\$153.85	13,898	44.4	\$3.46
FAMILY PLANNING	\$504	10	\$50.43	13	1.3	\$38.79
X-RAY AND LAB	\$2,690	57	\$47.18	130	2.3	\$20.69
NURSE PRACTITIONER	\$183	4	\$45.86	6	1.5	\$30.57
PODIATRY	\$872	14	\$62.27	22	1.6	\$39.62
CRNA SERVICES	\$0	0	\$0.00	0	0.0	\$0.00
RURAL HEALTH CLINICS	\$3,775	48	\$78.64	70	1.5	\$53.93
CASE MANAGEMENT	\$0	0	\$0.00	0	0.0	\$0.00
FED QUALIFIED HEALTH CARE	\$2,818	25	\$112.73	41	1.6	\$68.74
PSYCHOLOGIST SERVICES	\$2,006	25	\$80.23	56	2.2	\$35.82
<b>IN-HOME SERVICES</b>	\$29,324	25 *	\$1,172.94	7,411	296.4	\$3.96
HOME HEALTH SERVICES	\$254	1	\$253.54	37	37.0	\$6.85
ADULT DAY HEALTH CARE	\$0	0	\$0.00	0	0.0	\$0.00
AGED AND DISABLED WAIVER	\$0	0	\$0.00	0	0.0	\$0.00
PERSONAL CARE	\$24,063	24	\$1,002.64	6,029	251.2	\$3.99
AIDS WAIVER	\$0	0	\$0.00	0	0.0	\$0.00
PHYSICAL DISABLED WAIVER	\$0	0	\$0.00	0	0.0	\$0.00
INDEPENDENT LIVING WAIVER	\$5,007	2	\$2,503.28	1,345	672.5	\$3.72
<b>REHAB AND SPECIALTY SERVICES</b>	\$8,556	74 *	\$115.63	1,809	24.5	\$4.73
AUDIOLOGY SERVICES	\$0	0	\$0.00	0	0.0	\$0.00
OPTOMETRIC SERVICES	\$886	16	\$55.35	34	2.1	\$26.05
DURABLE MEDICAL EQUIPMENT	\$4,403	53	\$83.07	1,579	29.8	\$2.79
AMBULANCE SERVICES	\$3,268	10	\$326.83	196	19.6	\$16.67
REHABILITATION CENTER	\$0	0	\$0.00	0	0.0	\$0.00
HOSPICE	\$0	0	\$0.00	0	0.0	\$0.00
NON-EMERGENCY TRANS	\$0	0	\$0.00	0	0.0	\$0.00
NON-PARTICIPATING PROV	\$0	0	\$0.00	0	0.0	\$0.00
COMPREHENSIVE DAY REHAB	\$0	0	\$0.00	0	0.0	\$0.00
DISEASE MANAGEMENT	\$0	0	\$0.00	0	0.0	\$0.00
<b>BUY-IN PREMIUMS</b>	\$0	0 **	\$0.00			
PART-A	\$0	0	\$0.00			
PART-B	\$0	0	\$0.00			
<b>MENTAL HEALTH SERVICES</b>	\$274,524	95 *	\$2,889.73	6,717	70.7	\$40.87
PRIVATE HOME ICF/MR	\$0	0	\$0.00	0	0.0	\$0.00
MR/DD WAIVER	\$254,784	64	\$3,981.00	4,020	62.8	\$63.38
PSYCH REHAB-PRIVATE	\$0	0	\$0.00	0	0.0	\$0.00
CSTAR - PRIVATE	\$0	0	\$0.00	0	0.0	\$0.00
TARGETED CASE MANAGEMENT	\$17,145	48	\$357.18	2,211	46.1	\$7.75
COMMUNITY SUPPORT WAIVER	\$2,595	9	\$288.36	486	54.0	\$5.34
<b>STATE INSTITUTIONS</b>	\$60,271	146 *	\$412.81	5,027	34.4	\$11.99
ICF/MENTALLY RETARDED	\$0	0	\$0.00	0	0.0	\$0.00
MENTAL HOSPITAL	\$0	0	\$0.00	0	0.0	\$0.00
PSYCH CARE UNDER AGE 22	\$30	1	\$30.30	4	4.0	\$7.58
PSYCH REHAB-PUBLIC	\$43,209	76	\$568.54	2,878	37.9	\$15.01
CSTAR - PUBLIC	\$0	0	\$0.00	0	0.0	\$0.00
TARGETED CASE MANAGEMENT	\$17,031	74	\$230.15	2,145	29.0	\$7.94
FSD CASE MANAGEMENT	\$0	0	\$0.00	0	0.0	\$0.00
<b>EPSDT SERVICES</b>	\$154	2 *	\$77.12	3	1.5	\$51.41
EPSDT SCREENINGS	\$0	0	\$0.00	0	0.0	\$0.00
EPSDT REFERRAL SERVICES	\$154	2	\$77.12	3	1.5	\$51.41
EPSDT TARGETED CASE MGMT	\$0	0	\$0.00	0	0.0	\$0.00
<b>MANAGED CARE PREMIUMS</b>	\$0	0 *	\$0.00			
<b>TOTAL</b>	\$7,706,674	628 *	\$12,271.77			

\* Unduplicated total.

\*\* Recipients are not added to the total.

**TABLE 23  
MO HEALTHNET RECIPIENTS AND PAYMENTS BY ELIGIBILITY CATEGORY  
SEPTEMBER 2008**

**ELIGIBILITY CATEGORY: TICKET TO WORK HEALTH ASSURANCE (TSHA) PROGRAM - NON-PREMIUM**

**NUMBER OF ELIGIBLES ENROLLED ON 08/31/08: 190**

**NUMBER OF ELIGIBLES ENROLLED DURING SEPTEMBER 2008: 188**

	EXPENDITURES	RECIPIENTS	COST PER RECIPIENT	UNITS OF SERVICE	UNITS PER RECIPIENT	COST PER SERVICE
<b>NURSING FACILITIES</b>	\$0	0 *	\$0.00	0	0.0	\$0.00
<b>HOSPITALS</b>	\$34,581	47 *	\$735.76	260	5.5	\$133.00
INPATIENT	\$7,108	4	\$1,776.89	3	0.8	\$2,369.19
OUTPATIENT	\$27,473	45	\$610.52	257	5.7	\$106.90
<b>DENTAL SERVICES</b>	\$398	2 *	\$198.80	3	1.5	\$132.53
<b>PHARMACY</b>	\$30,948	95 *	\$325.77	385	4.1	\$80.38
<b>PART D - COPAYS</b>	\$199	39 *	\$5.10	187	4.8	\$1.06
<b>PHYSICIAN RELATED</b>	\$13,712	99 *	\$138.51	1,002	10.1	\$13.68
PHYSICIAN	\$312	6	\$52.04	7	1.2	\$44.60
CLINIC	\$8,992	77	\$116.78	887	11.5	\$10.14
FAMILY PLANNING	\$52	1	\$51.52	1	1.0	\$51.52
X-RAY AND LAB	\$759	13	\$58.40	35	2.7	\$21.69
NURSE PRACTITIONER	\$0	0	\$0.00	0	0.0	\$0.00
PODIATRY	\$306	7	\$43.75	13	1.9	\$23.56
CRNA SERVICES	\$0	0	\$0.00	0	0.0	\$0.00
RURAL HEALTH CLINICS	\$1,907	24	\$79.45	33	1.4	\$57.78
CASE MANAGEMENT	\$0	0	\$0.00	0	0.0	\$0.00
FED QUALIFIED HEALTH CARE	\$1,114	7	\$159.14	19	2.7	\$58.63
PSYCHOLOGIST SERVICES	\$270	4	\$67.45	7	1.8	\$38.54
<b>IN-HOME SERVICES</b>	\$3,411	4 *	\$852.79	753	188.3	\$4.53
HOME HEALTH SERVICES	\$0	0	\$0.00	0	0.0	\$0.00
ADULT DAY HEALTH CARE	\$0	0	\$0.00	0	0.0	\$0.00
AGED AND DISABLED WAIVER	\$0	0	\$0.00	0	0.0	\$0.00
PERSONAL CARE	\$3,411	4	\$852.79	753	188.3	\$4.53
AIDS WAIVER	\$0	0	\$0.00	0	0.0	\$0.00
PHYSICAL DISABLED WAIVER	\$0	0	\$0.00	0	0.0	\$0.00
INDEPENDENT LIVING WAIVER	\$0	0	\$0.00	0	0.0	\$0.00
<b>REHAB AND SPECIALTY SERVICES</b>	\$1,782	19 *	\$93.81	1,469	77.3	\$1.21
AUDIOLOGY SERVICES	\$0	0	\$0.00	0	0.0	\$0.00
OPTOMETRIC SERVICES	\$428	6	\$71.29	16	2.7	\$26.73
DURABLE MEDICAL EQUIPMENT	\$1,010	10	\$101.04	1,444	144.4	\$0.70
AMBULANCE SERVICES	\$344	3	\$114.72	9	3.0	\$38.24
REHABILITATION CENTER	\$0	0	\$0.00	0	0.0	\$0.00
HOSPICE	\$0	0	\$0.00	0	0.0	\$0.00
NON-EMERGENCY TRANS	\$0	0	\$0.00	0	0.0	\$0.00
NON-PARTICIPATING PROV	\$0	0	\$0.00	0	0.0	\$0.00
COMPREHENSIVE DAY REHAB	\$0	0	\$0.00	0	0.0	\$0.00
DISEASE MANAGEMENT	\$0	0	\$0.00	0	0.0	\$0.00
<b>BUY-IN PREMIUMS</b>	\$0	0 **	\$0.00			
PART-A	\$0	0	\$0.00			
PART-B	\$0	0	\$0.00			
<b>MENTAL HEALTH SERVICES</b>	\$112,525	35 *	\$3,215.00	1,777	50.8	\$63.32
PRIVATE HOME ICF/MR	\$0	0	\$0.00	0	0.0	\$0.00
MR/DD WAIVER	\$109,440	29	\$3,773.78	1,449	50.0	\$75.53
PSYCH REHAB-PRIVATE	\$0	0	\$0.00	0	0.0	\$0.00
CSTAR - PRIVATE	\$0	0	\$0.00	0	0.0	\$0.00
TARGETED CASE MANAGEMENT	\$1,928	5	\$385.66	249	49.8	\$7.74
COMMUNITY SUPPORT WAIVER	\$1,157	4	\$289.29	79	19.8	\$14.65
<b>STATE INSTITUTIONS</b>	\$15,000	51 *	\$294.12	1,490	29.2	\$10.07
ICF/MENTALLY RETARDED	\$0	0	\$0.00	0	0.0	\$0.00
MENTAL HOSPITAL	\$0	0	\$0.00	0	0.0	\$0.00
PSYCH CARE UNDER AGE 22	\$0	0	\$0.00	0	0.0	\$0.00
PSYCH REHAB-PUBLIC	\$8,630	16	\$539.35	514	32.1	\$16.79
CSTAR - PUBLIC	-\$1,615	1	-\$1,615.48	-19	-19.0	-\$85.03
TARGETED CASE MANAGEMENT	\$7,986	37	\$215.83	995	26.9	\$8.03
FSD CASE MANAGEMENT	\$0	0	\$0.00	0	0.0	\$0.00
<b>EPSDT SERVICES</b>	\$0	0 *	\$0.00	0	0.0	\$0.00
EPSDT SCREENINGS	\$0	0	\$0.00	0	0.0	\$0.00
EPSDT REFERRAL SERVICES	\$0	0	\$0.00	0	0.0	\$0.00
EPSDT TARGETED CASE MGMT	\$0	0	\$0.00	0	0.0	\$0.00
<b>MANAGED CARE PREMIUMS</b>	\$0	0 *	\$0.00			
<b>TOTAL</b>	\$212,556	174 *	\$1,221.59			

\* Unduplicated total.

\*\* Recipients are not added to the total.

**TABLE 23  
MO HEALTHNET RECIPIENTS AND PAYMENTS BY ELIGIBILITY CATEGORY  
SEPTEMBER 2008**

**ELIGIBILITY CATEGORY: WOMEN WITH BREAST OR CERVICAL CANCER (BCCT)**

**NUMBER OF ELIGIBLES ENROLLED ON 08/31/08: 706**

**NUMBER OF ELIGIBLES ENROLLED DURING SEPTEMBER 2008: 741**

	EXPENDITURES	RECIPIENTS	COST PER RECIPIENT	UNITS OF SERVICE	UNITS PER RECIPIENT	COST PER SERVICE
<b>NURSING FACILITIES</b>	\$0	0 *	\$0.00	0	0.0	\$0.00
<b>HOSPITALS</b>	\$503,861	345 *	\$1,460.47	2,586	7.5	\$194.84
INPATIENT	\$104,315	24	\$4,346.48	99	4.1	\$1,053.69
OUTPATIENT	\$399,545	342	\$1,168.26	2,487	7.3	\$160.65
<b>DENTAL SERVICES</b>	\$67	1 *	\$67.23	2	2.0	\$33.62
<b>PHARMACY</b>	\$517,913	492 *	\$1,052.67	2,702	5.5	\$191.68
<b>PART D - COPAYS</b>	\$72	17 *	\$4.26	71	4.2	\$1.02
<b>PHYSICIAN RELATED</b>	\$193,677	498 *	\$388.91	12,854	25.8	\$15.07
PHYSICIAN	\$5,245	38	\$138.02	61	1.6	\$85.98
CLINIC	\$143,503	428	\$335.29	11,178	26.1	\$12.84
FAMILY PLANNING	\$621	9	\$69.03	16	1.8	\$38.83
X-RAY AND LAB	\$32,452	113	\$287.19	1,422	12.6	\$22.82
NURSE PRACTITIONER	\$0	0	\$0.00	0	0.0	\$0.00
PODIATRY	\$145	3	\$48.46	4	1.3	\$36.34
CRNA SERVICES	\$0	0	\$0.00	0	0.0	\$0.00
RURAL HEALTH CLINICS	\$4,511	48	\$93.99	63	1.3	\$71.61
CASE MANAGEMENT	\$0	0	\$0.00	0	0.0	\$0.00
FED QUALIFIED HEALTH CARE	\$7,198	41	\$175.57	110	2.7	\$65.44
PSYCHOLOGIST SERVICES	\$0	0	\$0.00	0	0.0	\$0.00
<b>IN-HOME SERVICES</b>	\$17,910	23 *	\$778.68	4,666	202.9	\$3.84
HOME HEALTH SERVICES	\$2,225	7	\$317.81	781	111.6	\$2.85
ADULT DAY HEALTH CARE	\$0	0	\$0.00	0	0.0	\$0.00
AGED AND DISABLED WAIVER	\$1,092	1	\$1,091.81	268	268.0	\$4.07
PERSONAL CARE	\$14,593	19	\$768.07	3,617	190.4	\$4.03
AIDS WAIVER	\$0	0	\$0.00	0	0.0	\$0.00
PHYSICAL DISABLED WAIVER	\$0	0	\$0.00	0	0.0	\$0.00
INDEPENDENT LIVING WAIVER	\$0	0	\$0.00	0	0.0	\$0.00
<b>REHAB AND SPECIALTY SERVICES</b>	\$9,616	725 *	\$13.26	980	1.3	\$9.81
AUDIOLOGY SERVICES	\$0	0	\$0.00	0	0.0	\$0.00
OPTOMETRIC SERVICES	\$1,156	16	\$72.22	37	2.3	\$31.23
DURABLE MEDICAL EQUIPMENT	\$3,024	21	\$143.99	40	1.9	\$75.59
AMBULANCE SERVICES	\$944	4	\$236.02	74	18.5	\$12.76
REHABILITATION CENTER	\$0	0	\$0.00	0	0.0	\$0.00
HOSPICE	\$3,941	3	\$1,313.61	32	10.7	\$123.15
NON-EMERGENCY TRANS	\$552	723	\$0.76	797	1.1	\$0.69
NON-PARTICIPATING PROV	\$0	0	\$0.00	0	0.0	\$0.00
COMPREHENSIVE DAY REHAB	\$0	0	\$0.00	0	0.0	\$0.00
DISEASE MANAGEMENT	\$0	0	\$0.00	0	0.0	\$0.00
<b>BUY-IN PREMIUMS</b>	\$0	0 **	\$0.00			
PART-A	\$0	0	\$0.00			
PART-B	\$0	0	\$0.00			
<b>MENTAL HEALTH SERVICES</b>	\$0	0 *	\$0.00	0	0.0	\$0.00
PRIVATE HOME ICF/MR	\$0	0	\$0.00	0	0.0	\$0.00
MR/DD WAIVER	\$0	0	\$0.00	0	0.0	\$0.00
PSYCH REHAB-PRIVATE	\$0	0	\$0.00	0	0.0	\$0.00
CSTAR - PRIVATE	\$0	0	\$0.00	0	0.0	\$0.00
TARGETED CASE MANAGEMENT	\$0	0	\$0.00	0	0.0	\$0.00
COMMUNITY SUPPORT WAIVER	\$0	0	\$0.00	0	0.0	\$0.00
<b>STATE INSTITUTIONS</b>	\$1,018	3 *	\$339.32	37	12.3	\$27.51
ICF/MENTALLY RETARDED	\$0	0	\$0.00	0	0.0	\$0.00
MENTAL HOSPITAL	\$0	0	\$0.00	0	0.0	\$0.00
PSYCH CARE UNDER AGE 22	\$0	0	\$0.00	0	0.0	\$0.00
PSYCH REHAB-PUBLIC	\$988	3	\$329.31	35	11.7	\$28.23
CSTAR - PUBLIC	\$0	0	\$0.00	0	0.0	\$0.00
TARGETED CASE MANAGEMENT	\$30	1	\$30.04	2	2.0	\$15.02
FSD CASE MANAGEMENT	\$0	0	\$0.00	0	0.0	\$0.00
<b>EPSDT SERVICES</b>	\$0	0 *	\$0.00	0	0.0	\$0.00
EPSDT SCREENINGS	\$0	0	\$0.00	0	0.0	\$0.00
EPSDT REFERRAL SERVICES	\$0	0	\$0.00	0	0.0	\$0.00
EPSDT TARGETED CASE MGMT	\$0	0	\$0.00	0	0.0	\$0.00
<b>MANAGED CARE PREMIUMS</b>	\$0	0 *	\$0.00			
<b>TOTAL</b>	\$1,244,134	753 *	\$1,652.24			

\* Unduplicated total.

\*\* Recipients are not added to the total.

**TABLE 23  
MO HEALTHNET RECIPIENTS AND PAYMENTS BY ELIGIBILITY CATEGORY  
SEPTEMBER 2008**

**ELIGIBILITY CATEGORY: PRESUMPTIVE ELIGIBILITY FOR KIDS**

**NUMBER OF ELIGIBLES ENROLLED ON 08/31/08: 36**

**NUMBER OF ELIGIBLES ENROLLED DURING SEPTEMBER 2008: 87**

	EXPENDITURES	RECIPIENTS	COST PER RECIPIENT	UNITS OF SERVICE	UNITS PER RECIPIENT	COST PER SERVICE
<b>NURSING FACILITIES</b>	\$0	0 *	\$0.00	0	0.0	\$0.00
<b>HOSPITALS</b>	\$146,868	41 *	\$3,582.14	167	4.1	\$879.45
INPATIENT	\$126,603	24	\$5,275.14	80	3.3	\$1,582.54
OUTPATIENT	\$20,265	21	\$964.98	87	4.1	\$232.93
<b>DENTAL SERVICES</b>	\$0	0 *	\$0.00	0	0.0	\$0.00
<b>PHARMACY</b>	\$1,009	9 *	\$112.07	23	2.6	\$43.85
<b>PART D - COPAYS</b>	\$0	0 *	\$0.00	0	0.0	\$0.00
<b>PHYSICIAN RELATED</b>	\$8,954	44 *	\$203.50	1,254	28.5	\$7.14
PHYSICIAN	\$0	0	\$0.00	0	0.0	\$0.00
CLINIC	\$8,651	40	\$216.27	1,249	31.2	\$6.93
FAMILY PLANNING	\$0	0	\$0.00	0	0.0	\$0.00
X-RAY AND LAB	\$33	2	\$16.50	2	1.0	\$16.50
NURSE PRACTITIONER	\$0	0	\$0.00	0	0.0	\$0.00
PODIATRY	\$0	0	\$0.00	0	0.0	\$0.00
CRNA SERVICES	\$0	0	\$0.00	0	0.0	\$0.00
RURAL HEALTH CLINICS	\$110	1	\$110.00	1	1.0	\$110.00
CASE MANAGEMENT	\$0	0	\$0.00	0	0.0	\$0.00
FED QUALIFIED HEALTH CARE	\$160	2	\$80.03	2	1.0	\$80.03
PSYCHOLOGIST SERVICES	\$0	0	\$0.00	0	0.0	\$0.00
<b>IN-HOME SERVICES</b>	\$0	0 *	\$0.00	0	0.0	\$0.00
HOME HEALTH SERVICES	\$0	0	\$0.00	0	0.0	\$0.00
ADULT DAY HEALTH CARE	\$0	0	\$0.00	0	0.0	\$0.00
AGED AND DISABLED WAIVER	\$0	0	\$0.00	0	0.0	\$0.00
PERSONAL CARE	\$0	0	\$0.00	0	0.0	\$0.00
AIDS WAIVER	\$0	0	\$0.00	0	0.0	\$0.00
PHYSICAL DISABLED WAIVER	\$0	0	\$0.00	0	0.0	\$0.00
INDEPENDENT LIVING WAIVER	\$0	0	\$0.00	0	0.0	\$0.00
<b>REHAB AND SPECIALTY SERVICES</b>	\$1,051	84 *	\$12.51	265	3.2	\$3.97
AUDIOLOGY SERVICES	\$0	0	\$0.00	0	0.0	\$0.00
OPTOMETRIC SERVICES	\$0	0	\$0.00	0	0.0	\$0.00
DURABLE MEDICAL EQUIPMENT	\$204	1	\$204.00	2	2.0	\$102.00
AMBULANCE SERVICES	\$812	2	\$405.91	159	79.5	\$5.11
REHABILITATION CENTER	\$0	0	\$0.00	0	0.0	\$0.00
HOSPICE	\$0	0	\$0.00	0	0.0	\$0.00
NON-EMERGENCY TRANS	\$35	83	\$0.43	104	1.3	\$0.34
NON-PARTICIPATING PROV	\$0	0	\$0.00	0	0.0	\$0.00
COMPREHENSIVE DAY REHAB	\$0	0	\$0.00	0	0.0	\$0.00
DISEASE MANAGEMENT	\$0	0	\$0.00	0	0.0	\$0.00
<b>BUY-IN PREMIUMS</b>	\$0	0 **	\$0.00			
PART-A	\$0	0	\$0.00			
PART-B	\$0	0	\$0.00			
<b>MENTAL HEALTH SERVICES</b>	\$0	0 *	\$0.00	0	0.0	\$0.00
PRIVATE HOME ICF/MR	\$0	0	\$0.00	0	0.0	\$0.00
MR/DD WAIVER	\$0	0	\$0.00	0	0.0	\$0.00
PSYCH REHAB-PRIVATE	\$0	0	\$0.00	0	0.0	\$0.00
CSTAR - PRIVATE	\$0	0	\$0.00	0	0.0	\$0.00
TARGETED CASE MANAGEMENT	\$0	0	\$0.00	0	0.0	\$0.00
COMMUNITY SUPPORT WAIVER	\$0	0	\$0.00	0	0.0	\$0.00
<b>STATE INSTITUTIONS</b>	\$0	0 *	\$0.00	0	0.0	\$0.00
ICF/MENTALLY RETARDED	\$0	0	\$0.00	0	0.0	\$0.00
MENTAL HOSPITAL	\$0	0	\$0.00	0	0.0	\$0.00
PSYCH CARE UNDER AGE 22	\$0	0	\$0.00	0	0.0	\$0.00
PSYCH REHAB-PUBLIC	\$0	0	\$0.00	0	0.0	\$0.00
CSTAR - PUBLIC	\$0	0	\$0.00	0	0.0	\$0.00
TARGETED CASE MANAGEMENT	\$0	0	\$0.00	0	0.0	\$0.00
FSD CASE MANAGEMENT	\$0	0	\$0.00	0	0.0	\$0.00
<b>EPSDT SERVICES</b>	\$3,054	30 *	\$101.79	113	3.8	\$27.02
EPSDT SCREENINGS	\$866	11	\$78.72	12	1.1	\$72.16
EPSDT REFERRAL SERVICES	\$2,188	28	\$78.13	101	3.6	\$21.66
EPSDT TARGETED CASE MGMT	\$0	0	\$0.00	0	0.0	\$0.00
<b>MANAGED CARE PREMIUMS</b>	\$0	0 *	\$0.00			
<b>TOTAL</b>	\$160,935	131 *	\$1,228.51			

\* Unduplicated total.

\*\* Recipients are not added to the total.



**TABLE 23  
MO HEALTHNET RECIPIENTS AND PAYMENTS BY ELIGIBILITY CATEGORY  
SEPTEMBER 2008**

**ELIGIBILITY CATEGORY: VOLUNTARY PLACEMENTS**

**NUMBER OF ELIGIBLES ENROLLED ON 08/31/08: 72**

**NUMBER OF ELIGIBLES ENROLLED DURING SEPTEMBER 2008: 84**

	EXPENDITURES	RECIPIENTS	COST PER RECIPIENT	UNITS OF SERVICE	UNITS PER RECIPIENT	COST PER SERVICE
<b>NURSING FACILITIES</b>	\$0	0 *	\$0.00	0	0.0	\$0.00
<b>HOSPITALS</b>	\$15,711	11 *	\$1,428.27	96	8.7	\$163.66
INPATIENT	\$13,408	4	\$3,352.04	23	5.8	\$582.96
OUTPATIENT	\$2,303	10	\$230.28	73	7.3	\$31.55
<b>DENTAL SERVICES</b>	\$1,543	6 *	\$257.19	45	7.5	\$34.29
<b>PHARMACY</b>	\$33,852	60 *	\$564.20	272	4.5	\$124.46
<b>PART D - COPAYS</b>	\$0	0 *	\$0.00	0	0.0	\$0.00
<b>PHYSICIAN RELATED</b>	\$5,256	35 *	\$150.16	134	3.8	\$39.22
PHYSICIAN	\$53	1	\$52.50	1	1.0	\$52.50
CLINIC	\$4,118	26	\$158.38	88	3.4	\$46.79
FAMILY PLANNING	\$434	8	\$54.24	11	1.4	\$39.45
X-RAY AND LAB	\$475	10	\$47.51	30	3.0	\$15.84
NURSE PRACTITIONER	\$0	0	\$0.00	0	0.0	\$0.00
PODIATRY	\$0	0	\$0.00	0	0.0	\$0.00
CRNA SERVICES	\$0	0	\$0.00	0	0.0	\$0.00
RURAL HEALTH CLINICS	\$151	2	\$75.63	2	1.0	\$75.63
CASE MANAGEMENT	\$0	0	\$0.00	0	0.0	\$0.00
FED QUALIFIED HEALTH CARE	\$0	0	\$0.00	0	0.0	\$0.00
PSYCHOLOGIST SERVICES	\$25	1	\$25.00	2	2.0	\$12.50
<b>IN-HOME SERVICES</b>	\$0	0 *	\$0.00	0	0.0	\$0.00
HOME HEALTH SERVICES	\$0	0	\$0.00	0	0.0	\$0.00
ADULT DAY HEALTH CARE	\$0	0	\$0.00	0	0.0	\$0.00
AGED AND DISABLED WAIVER	\$0	0	\$0.00	0	0.0	\$0.00
PERSONAL CARE	\$0	0	\$0.00	0	0.0	\$0.00
AIDS WAIVER	\$0	0	\$0.00	0	0.0	\$0.00
PHYSICAL DISABLED WAIVER	\$0	0	\$0.00	0	0.0	\$0.00
INDEPENDENT LIVING WAIVER	\$0	0	\$0.00	0	0.0	\$0.00
<b>REHAB AND SPECIALTY SERVICES</b>	\$443	69 *	\$6.42	87	1.3	\$5.09
AUDIOLOGY SERVICES	\$60	2	\$30.00	6	3.0	\$10.00
OPTOMETRIC SERVICES	\$233	4	\$58.25	9	2.3	\$25.89
DURABLE MEDICAL EQUIPMENT	\$0	0	\$0.00	0	0.0	\$0.00
AMBULANCE SERVICES	\$103	1	\$102.52	1	1.0	\$102.52
REHABILITATION CENTER	\$0	0	\$0.00	0	0.0	\$0.00
HOSPICE	\$0	0	\$0.00	0	0.0	\$0.00
NON-EMERGENCY TRANS	\$47	68	\$0.70	71	1.0	\$0.67
NON-PARTICIPATING PROV	\$0	0	\$0.00	0	0.0	\$0.00
COMPREHENSIVE DAY REHAB	\$0	0	\$0.00	0	0.0	\$0.00
DISEASE MANAGEMENT	\$0	0	\$0.00	0	0.0	\$0.00
<b>BUY-IN PREMIUMS</b>	\$0	0 **	\$0.00			
PART-A	\$0	0	\$0.00			
PART-B	\$0	0	\$0.00			
<b>MENTAL HEALTH SERVICES</b>	\$0	0 *	\$0.00	0	0.0	\$0.00
PRIVATE HOME ICF/MR	\$0	0	\$0.00	0	0.0	\$0.00
MR/DD WAIVER	\$0	0	\$0.00	0	0.0	\$0.00
PSYCH REHAB-PRIVATE	\$0	0	\$0.00	0	0.0	\$0.00
CSTAR - PRIVATE	\$0	0	\$0.00	0	0.0	\$0.00
TARGETED CASE MANAGEMENT	\$0	0	\$0.00	0	0.0	\$0.00
COMMUNITY SUPPORT WAIVER	\$0	0	\$0.00	0	0.0	\$0.00
<b>STATE INSTITUTIONS</b>	\$18,353	37 *	\$496.03	1,092	29.5	\$16.81
ICF/MENTALLY RETARDED	\$0	0	\$0.00	0	0.0	\$0.00
MENTAL HOSPITAL	\$0	0	\$0.00	0	0.0	\$0.00
PSYCH CARE UNDER AGE 22	\$0	0	\$0.00	0	0.0	\$0.00
PSYCH REHAB-PUBLIC	\$3,242	8	\$405.27	122	15.3	\$26.57
CSTAR - PUBLIC	\$0	0	\$0.00	0	0.0	\$0.00
TARGETED CASE MANAGEMENT	\$15,111	35	\$431.74	970	27.7	\$15.58
FSD CASE MANAGEMENT	\$0	0	\$0.00	0	0.0	\$0.00
<b>EPSDT SERVICES</b>	\$17,449	43 *	\$405.78	689	16.0	\$25.32
EPSDT SCREENINGS	\$120	2	\$60.00	2	1.0	\$60.00
EPSDT REFERRAL SERVICES	\$17,218	42	\$409.94	686	16.3	\$25.10
EPSDT TARGETED CASE MGMT	\$111	1	\$111.00	1	1.0	\$111.00
<b>MANAGED CARE PREMIUMS</b>	\$0	0 *	\$0.00			
<b>TOTAL</b>	\$92,606	83 *	\$1,115.74			

\* Unduplicated total.

\*\* Recipients are not added to the total.

**TABLE 23  
MO HEALTHNET RECIPIENTS AND PAYMENTS BY ELIGIBILITY CATEGORY  
SEPTEMBER 2008**

**ELIGIBILITY CATEGORY: INDEPENDENT FOSTER CARE CHILDREN AGE 18-21**

**NUMBER OF ELIGIBLES ENROLLED ON 08/31/08: 951**

**NUMBER OF ELIGIBLES ENROLLED DURING SEPTEMBER 2008: 997**

	EXPENDITURES	RECIPIENTS	COST PER RECIPIENT	UNITS OF SERVICE	UNITS PER RECIPIENT	COST PER SERVICE
<b>NURSING FACILITIES</b>	\$0	0 *	\$0.00	0	0.0	\$0.00
<b>HOSPITALS</b>	\$68,345	97 *	\$704.59	478	4.9	\$142.98
INPATIENT	\$43,142	11	\$3,921.97	56	5.1	\$770.39
OUTPATIENT	\$25,204	92	\$273.95	422	4.6	\$59.72
<b>DENTAL SERVICES</b>	\$690	2 *	\$344.83	20	10.0	\$34.48
<b>PHARMACY</b>	\$16,372	99 *	\$165.38	291	2.9	\$56.26
<b>PART D - COPAYS</b>	\$9	1 *	\$9.06	9	9.0	\$1.01
<b>PHYSICIAN RELATED</b>	\$18,475	140 *	\$131.97	523	3.7	\$35.33
PHYSICIAN	\$546	6	\$90.94	15	2.5	\$36.38
CLINIC	\$11,523	97	\$118.79	362	3.7	\$31.83
FAMILY PLANNING	\$1,420	31	\$45.82	32	1.0	\$44.39
X-RAY AND LAB	\$2,276	23	\$98.94	83	3.6	\$27.42
NURSE PRACTITIONER	\$73	2	\$36.67	2	1.0	\$36.67
PODIATRY	\$0	0	\$0.00	0	0.0	\$0.00
CRNA SERVICES	\$0	0	\$0.00	0	0.0	\$0.00
RURAL HEALTH CLINICS	\$2,096	18	\$116.44	26	1.4	\$80.61
CASE MANAGEMENT	\$8	1	\$8.00	1	1.0	\$8.00
FED QUALIFIED HEALTH CARE	\$533	3	\$177.78	2	0.7	\$266.68
PSYCHOLOGIST SERVICES	\$0	0	\$0.00	0	0.0	\$0.00
<b>IN-HOME SERVICES</b>	\$0	0 *	\$0.00	0	0.0	\$0.00
HOME HEALTH SERVICES	\$0	0	\$0.00	0	0.0	\$0.00
ADULT DAY HEALTH CARE	\$0	0	\$0.00	0	0.0	\$0.00
AGED AND DISABLED WAIVER	\$0	0	\$0.00	0	0.0	\$0.00
PERSONAL CARE	\$0	0	\$0.00	0	0.0	\$0.00
AIDS WAIVER	\$0	0	\$0.00	0	0.0	\$0.00
PHYSICAL DISABLED WAIVER	\$0	0	\$0.00	0	0.0	\$0.00
INDEPENDENT LIVING WAIVER	\$0	0	\$0.00	0	0.0	\$0.00
<b>REHAB AND SPECIALTY SERVICES</b>	\$2,796	824 *	\$3.39	1,071	1.3	\$2.61
AUDIOLOGY SERVICES	\$0	0	\$0.00	0	0.0	\$0.00
OPTOMETRIC SERVICES	\$221	4	\$55.25	10	2.5	\$22.10
DURABLE MEDICAL EQUIPMENT	\$45	1	\$45.00	1	1.0	\$45.00
AMBULANCE SERVICES	\$1,972	9	\$219.16	154	17.1	\$12.81
REHABILITATION CENTER	\$0	0	\$0.00	0	0.0	\$0.00
HOSPICE	\$0	0	\$0.00	0	0.0	\$0.00
NON-EMERGENCY TRANS	\$558	824	\$0.68	906	1.1	\$0.62
NON-PARTICIPATING PROV	\$0	0	\$0.00	0	0.0	\$0.00
COMPREHENSIVE DAY REHAB	\$0	0	\$0.00	0	0.0	\$0.00
DISEASE MANAGEMENT	\$0	0	\$0.00	0	0.0	\$0.00
<b>BUY-IN PREMIUMS</b>	\$0	0 **	\$0.00			
PART-A	\$0	0	\$0.00			
PART-B	\$0	0	\$0.00			
<b>MENTAL HEALTH SERVICES</b>	\$5,673	9 *	\$630.38	1,331	147.9	\$4.26
PRIVATE HOME ICF/MR	\$0	0	\$0.00	0	0.0	\$0.00
MR/DD WAIVER	\$4,332	4	\$1,082.90	1,072	268.0	\$4.04
PSYCH REHAB-PRIVATE	\$0	0	\$0.00	0	0.0	\$0.00
CSTAR - PRIVATE	\$1,248	4	\$312.12	247	61.8	\$5.05
TARGETED CASE MANAGEMENT	\$93	1	\$93.36	12	12.0	\$7.78
COMMUNITY SUPPORT WAIVER	\$0	0	\$0.00	0	0.0	\$0.00
<b>STATE INSTITUTIONS</b>	\$2,907	16 *	\$181.70	259	16.2	\$11.22
ICF/MENTALLY RETARDED	\$0	0	\$0.00	0	0.0	\$0.00
MENTAL HOSPITAL	\$0	0	\$0.00	0	0.0	\$0.00
PSYCH CARE UNDER AGE 22	\$0	0	\$0.00	0	0.0	\$0.00
PSYCH REHAB-PUBLIC	\$1,169	1	\$1,168.64	44	44.0	\$26.56
CSTAR - PUBLIC	\$0	0	\$0.00	0	0.0	\$0.00
TARGETED CASE MANAGEMENT	\$1,739	15	\$115.91	215	14.3	\$8.09
FSD CASE MANAGEMENT	\$0	0	\$0.00	0	0.0	\$0.00
<b>EPSDT SERVICES</b>	\$4,644	58 *	\$80.07	139	2.4	\$33.41
EPSDT SCREENINGS	\$0	0	\$0.00	0	0.0	\$0.00
EPSDT REFERRAL SERVICES	\$4,311	55	\$78.38	136	2.5	\$31.70
EPSDT TARGETED CASE MGMT	\$333	3	\$111.00	3	1.0	\$111.00
<b>MANAGED CARE PREMIUMS</b>	\$6,982	33 *	\$211.57			
<b>TOTAL</b>	\$126,895	871 *	\$145.69			

\* Unduplicated total.

\*\* Recipients are not added to the total.

***FOOD STAMPS***

**Figure 6**  
**Food Stamp Households**  
**60-Month Trend through September 2008**

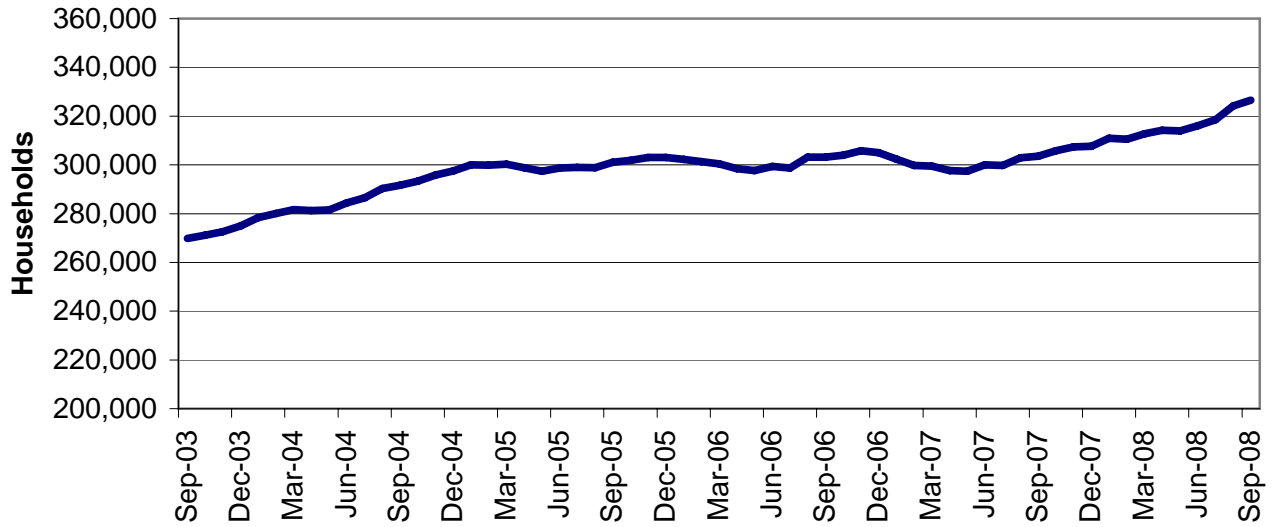

**Figure 7**  
**Food Stamp Benefits**  
**60-Month Trend through September 2008**

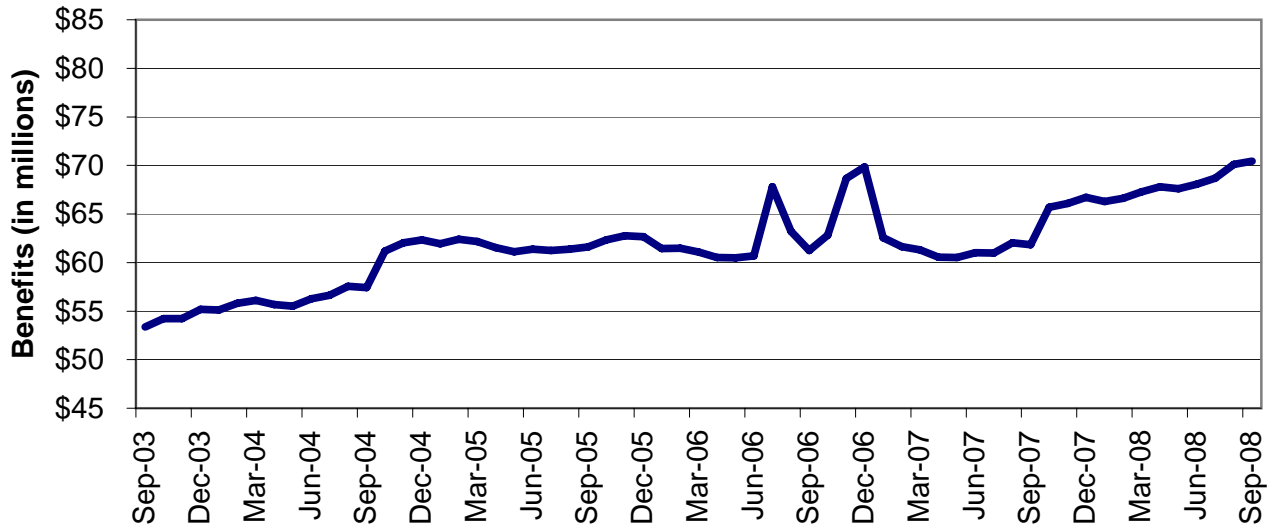

**TABLE 24**  
**FOOD STAMP PROGRAM PARTICIPATION**  
**SEPTEMBER 2008**

	NUMBER OR AMOUNT SEP-2008	NUMBER OR AMOUNT AUG-2008	NUMBER OR AMOUNT JUL-2008	NUMBER OR AMOUNT SEP-2007	CHANGE FROM LAST MONTH	CHANGE FROM 2 MONTHS AGO	CHANGE FROM LAST YEAR
APPLICATIONS RECEIVED	66,640	63,696	65,676	53,116	4.6%	1.5%	25.5%
APPLICATIONS APPROVED	50,799	45,627	48,033	41,165	11.3%	5.8%	23.4%
APPLICATIONS REJECTED	13,225	10,545	11,496	8,833	25.4%	15.0%	49.7%
APPLICATIONS EXPEDITED	12,141	11,913	12,588	10,912	1.9%	-3.6%	11.3%
<b>HOUSEHOLDS RECEIVING</b>	326,474	324,222	318,476	303,624	0.7%	2.5%	7.5%
PUBLIC ASSISTANCE	90,441	90,224	89,733	89,156	0.2%	0.8%	1.4%
NON-PUBLIC ASSISTANCE	236,033	233,998	228,743	214,468	0.9%	3.2%	10.1%
<b>PERSONS RECEIVING</b>	932,947	925,446	907,931	845,090	0.8%	2.8%	10.4%
PUBLIC ASSISTANCE	278,568	277,461	274,665	265,917	0.4%	1.4%	4.8%
NON-PUBLIC ASSISTANCE	654,379	647,985	633,266	579,173	1.0%	3.3%	13.0%
<b>TOTAL BENEFITS ISSUED</b>	\$70,433,547	\$70,108,578	\$68,692,723	\$61,852,441	0.5%	2.5%	13.9%
<b>AVERAGE VALUE OF BENEFITS</b>							
PER HOUSEHOLD	\$215.74	\$216.24	\$215.69	\$203.71	-0.2%	0.0%	5.9%
PER PERSON	\$75.50	\$75.76	\$75.66	\$73.19	-0.3%	-0.2%	3.1%

**TABLE 25  
FOOD STAMP APPLICATIONS  
SEPTEMBER 2008**

		# APPS RECEIVED	TOTAL RESOLVED	# APPROVALS	% APPROVED	# REJECTIONS	% REJECTED	# DELINQUENT	% CURRENT	AVERAGE DAYS
NW REGION	ANDREW	93	99	86	86.9%	13	13.1%	0	100.0%	8
	ATCHISON	37	38	31	81.6%	7	18.4%	0	100.0%	9
	BUCHANAN	1,295	1,223	976	79.8%	247	20.2%	7	99.4%	9
	CALDWELL	85	81	62	76.5%	19	23.5%	0	100.0%	12
	CARROLL	86	95	70	73.7%	25	26.3%	0	100.0%	10
	CASS	747	716	550	76.8%	166	23.2%	17	97.6%	11
	CHARITON	50	48	42	87.5%	6	12.5%	0	100.0%	10
	CLINTON	117	117	94	80.3%	23	19.7%	0	100.0%	11
	COOPER	154	161	133	82.6%	28	17.4%	0	100.0%	9
	DAVISS	74	67	54	80.6%	13	19.4%	1	98.5%	10
	DE KALB	77	70	56	80.0%	14	20.0%	1	98.6%	15
	GENTRY	45	35	28	80.0%	7	20.0%	0	100.0%	8
	GRUNDY	99	88	64	72.7%	24	27.3%	0	100.0%	11
	HARRISON	84	80	65	81.3%	15	18.8%	0	100.0%	7
	HOLT	30	30	23	76.7%	7	23.3%	0	100.0%	7
	JOHNSON	463	457	342	74.8%	115	25.2%	1	99.8%	10
	LAFAYETTE	320	307	236	76.9%	71	23.1%	0	100.0%	10
	LINN	133	138	103	74.6%	35	25.4%	0	100.0%	9
	LIVINGSTON	130	149	118	79.2%	31	20.8%	1	99.3%	14
	MERCER	25	26	19	73.1%	7	26.9%	1	96.2%	7
	NODAWAY	118	111	76	68.5%	35	31.5%	0	100.0%	10
	PETTIS	551	519	404	77.8%	115	22.2%	4	99.2%	12
	PUTNAM	51	47	34	72.3%	13	27.7%	0	100.0%	14
	RAY	189	172	133	77.3%	39	22.7%	1	99.4%	9
	SALINE	301	295	225	76.3%	70	23.7%	1	99.7%	10
	SULLIVAN	73	73	53	72.6%	20	27.4%	0	100.0%	16
	WORTH	19	16	13	81.3%	3	18.8%	0	100.0%	9
	NW TOTAL	5,446	5,258	4,090	77.8%	1,168	22.2%	35	99.3%	10
NE REGION	ADAIR	238	221	172	77.8%	49	22.2%	3	98.6%	10
	AUDRAIN	283	268	195	72.8%	73	27.2%	4	98.5%	12
	BOONE	1,667	1,583	1,218	76.9%	365	23.1%	20	98.7%	10
	CALLAWAY	420	373	291	78.0%	82	22.0%	1	99.7%	11
	CLARK	73	60	51	85.0%	9	15.0%	0	100.0%	11
	COLE	689	658	515	78.3%	143	21.7%	4	99.4%	11
	FRANKLIN	750	736	556	75.5%	180	24.5%	5	99.3%	15
	GASCONADE	135	112	92	82.1%	20	17.9%	1	99.1%	9
	HOWARD	104	103	90	87.4%	13	12.6%	0	100.0%	6
	KNOX	31	30	23	76.7%	7	23.3%	0	100.0%	9
	LEWIS	67	73	56	76.7%	17	23.3%	0	100.0%	16
	LINCOLN	506	459	360	78.4%	99	21.6%	4	99.1%	10
	MACON	140	124	98	79.0%	26	21.0%	0	100.0%	9
	MARION	390	356	283	79.5%	73	20.5%	1	99.7%	12
	MONROE	75	69	55	79.7%	14	20.3%	0	100.0%	7
	MONTGOMERY	148	141	119	84.4%	22	15.6%	0	100.0%	8
	OSAGE	77	71	60	84.5%	11	15.5%	0	100.0%	8
	PIKE	144	130	98	75.4%	32	24.6%	3	97.7%	15
	RALLS	67	68	52	76.5%	16	23.5%	0	100.0%	12
	RANDOLPH	330	288	238	82.6%	50	17.4%	0	100.0%	9
	SCHUYLER	36	27	24	88.9%	3	11.1%	0	100.0%	13
	SCOTLAND	25	23	17	73.9%	6	26.1%	0	100.0%	8
	SHELBY	51	48	33	68.8%	15	31.3%	0	100.0%	14
	WARREN	272	273	224	82.1%	49	17.9%	0	100.0%	10
	NE TOTAL	6,718	6,294	4,920	78.2%	1,374	21.8%	46	99.3%	11
SE REGION	BOLLINGER	143	155	131	84.5%	24	15.5%	1	99.4%	14
	BUTLER	765	715	573	80.1%	142	19.9%	3	99.6%	10
	CAPE GIRARDEAU	791	768	594	77.3%	174	22.7%	8	99.0%	12
	CARTER	133	115	102	88.7%	13	11.3%	0	100.0%	9
	CRAWFORD	363	357	290	81.2%	67	18.8%	2	99.4%	13
	DENT	216	182	160	87.9%	22	12.1%	0	100.0%	6
	DUNKLIN	778	758	652	86.0%	106	14.0%	5	99.3%	12
	HOWELL	702	653	540	82.7%	113	17.3%	12	98.2%	12

**TABLE 25  
FOOD STAMP APPLICATIONS  
SEPTEMBER 2008**

		# APPS RECEIVED	TOTAL RESOLVED	# APPROVALS	% APPROVED	# REJECTIONS	% REJECTED	# DELINQUENT	% CURRENT	AVERAGE DAYS
SE REGION	IRON	153	130	114	87.7%	16	12.3%	1	99.2%	11
	MADISON	174	143	131	91.6%	12	8.4%	1	99.3%	7
	MARIES	94	83	65	78.3%	18	21.7%	0	100.0%	8
	MISSISSIPPI	336	319	271	85.0%	48	15.0%	1	99.7%	10
	NEW MADRID	383	357	291	81.5%	66	18.5%	2	99.4%	11
	OREGON	166	152	120	78.9%	32	21.1%	0	100.0%	11
	PEMISCOT	483	460	396	86.1%	64	13.9%	3	99.3%	8
	PERRY	196	172	143	83.1%	29	16.9%	1	99.4%	9
	PHELPS	449	459	359	78.2%	100	21.8%	1	99.8%	14
	PULASKI	407	375	273	72.8%	102	27.2%	9	97.6%	14
	REYNOLDS	102	78	70	89.7%	8	10.3%	0	100.0%	10
	RIPLEY	314	301	266	88.4%	35	11.6%	1	99.7%	8
	ST FRANCOIS	898	845	700	82.8%	145	17.2%	2	99.8%	9
	STE GENEVIEVE	153	132	104	78.8%	28	21.2%	0	100.0%	8
	SCOTT	665	647	540	83.5%	107	16.5%	1	99.8%	10
	SHANNON	107	118	92	78.0%	26	22.0%	1	99.2%	13
	STODDARD	409	388	314	80.9%	74	19.1%	2	99.5%	10
	TEXAS	295	281	232	82.6%	49	17.4%	3	98.9%	11
	WASHINGTON	521	485	409	84.3%	76	15.7%	4	99.2%	11
	WAYNE	235	222	181	81.5%	41	18.5%	1	99.5%	13
	SE TOTAL	10,431	9,850	8,113	82.4%	1,737	17.6%	65	99.3%	11
SW REGION	BARRY	451	433	357	82.4%	76	17.6%	2	99.5%	10
	BARTON	161	156	139	89.1%	17	10.9%	1	99.4%	8
	BATES	164	163	131	80.4%	32	19.6%	0	100.0%	10
	BENTON	237	222	191	86.0%	31	14.0%	0	100.0%	6
	CAMDEN	426	394	289	73.4%	105	26.6%	5	98.7%	11
	CEDAR	219	186	154	82.8%	32	17.2%	0	100.0%	7
	CHRISTIAN	578	595	454	76.3%	141	23.7%	4	99.3%	12
	DADE	100	81	68	84.0%	13	16.0%	0	100.0%	7
	DALLAS	236	213	185	86.9%	28	13.1%	0	100.0%	7
	DOUGLAS	195	200	169	84.5%	31	15.5%	0	100.0%	9
	GREENE	2,818	2,750	2,091	76.0%	659	24.0%	9	99.7%	13
	HENRY	296	298	254	85.2%	44	14.8%	1	99.7%	10
	HICKORY	112	114	88	77.2%	26	22.8%	0	100.0%	12
	JASPER	1,583	1,528	1,182	77.4%	346	22.6%	3	99.8%	10
	LACLEDE	528	527	404	76.7%	123	23.3%	4	99.2%	11
	LAWRENCE	409	401	311	77.6%	90	22.4%	0	100.0%	10
	MCDONALD	327	337	254	75.4%	83	24.6%	4	98.8%	11
	MILLER	347	316	247	78.2%	69	21.8%	4	98.7%	11
	MONITEAU	125	113	92	81.4%	21	18.6%	1	99.1%	10
	MORGAN	273	258	215	83.3%	43	16.7%	1	99.6%	9
	NEWTON	514	511	403	78.9%	108	21.1%	1	99.8%	14
	OZARK	123	116	100	86.2%	16	13.8%	0	100.0%	9
	POLK	385	383	301	78.6%	82	21.4%	2	99.5%	10
	ST CLAIR	136	107	93	86.9%	14	13.1%	0	100.0%	9
	STONE	306	290	213	73.4%	77	26.6%	2	99.3%	12
	TANEY	704	699	509	72.8%	190	27.2%	8	98.9%	10
	VERNON	251	250	199	79.6%	51	20.4%	0	100.0%	9
	WEBSTER	349	355	256	72.1%	99	27.9%	2	99.4%	11
	WRIGHT	319	276	242	87.7%	34	12.3%	0	100.0%	8
	SW TOTAL	12,672	12,272	9,591	78.2%	2,681	21.8%	54	99.6%	11
KC REGION	CLAY	1,444	1,359	1,047	77.0%	312	23.0%	8	99.4%	10
	JACKSON	9,365	9,238	7,283	78.8%	1,955	21.2%	157	98.3%	13
	PLATTE	358	350	277	79.1%	73	20.9%	3	99.1%	11
	KC TOTAL	11,167	10,947	8,607	78.6%	2,340	21.4%	168	98.5%	13
STL REGION	JEFFERSON	1,678	1,622	1,235	76.1%	387	23.9%	7	99.6%	10
	ST CHARLES	1,325	1,291	914	70.8%	377	29.2%	14	98.9%	12
	ST LOUIS COUNTY	8,158	7,751	5,957	76.9%	1,794	23.1%	84	98.9%	12
	ST LOUIS CITY	9,045	8,739	7,372	84.4%	1,367	15.6%	107	98.8%	11
	STL TOTAL	20,206	19,403	15,478	79.8%	3,925	20.2%	212	98.9%	11
STATEWIDE		66,640	64,024	50,799	79.3%	13,225	20.7%	580	99.1%	11

**TABLE 26  
FOOD STAMP EXPEDITED APPLICATIONS  
SEPTEMBER 2008**

		EXPEDITED APPLICATIONS	APPLICATIONS TIMELY	APPLICATIONS NOT TIMELY	PERCENT TIMELY
NW REGION	ANDREW	7	7	0	100.00%
	ATCHISON	6	5	1	83.30%
	BUCHANAN	266	249	17	93.60%
	CALDWELL	8	8	0	100.00%
	CARROLL	7	7	0	100.00%
	CASS	141	135	6	95.70%
	CHARITON	5	4	1	80.00%
	CLINTON	14	14	0	100.00%
	COOPER	30	28	2	93.30%
	DAVISS	12	12	0	100.00%
	DE KALB	10	9	1	90.00%
	GENTRY	2	1	1	50.00%
	GRUNDY	8	8	0	100.00%
	HARRISON	10	8	2	80.00%
	HOLT	5	3	2	60.00%
	JOHNSON	86	82	4	95.30%
	LAFAYETTE	38	37	1	97.40%
	LINN	21	20	1	95.20%
	LIVINGSTON	15	14	1	93.30%
	MERCER	1	1	0	100.00%
	NODAWAY	22	18	4	81.80%
	PETTIS	86	80	6	93.00%
	PUTNAM	4	3	1	75.00%
	RAY	22	22	0	100.00%
	SALINE	40	35	5	87.50%
	SULLIVAN	12	12	0	100.00%
	WORTH	4	4	0	100.00%
	NW TOTAL	882	826	56	93.70%
NE REGION	ADAIR	42	36	6	85.70%
	AUDRAIN	30	29	1	96.70%
	BOONE	333	311	22	93.40%
	CALLAWAY	69	68	1	98.60%
	CLARK	8	7	1	87.50%
	COLE	142	134	8	94.40%
	FRANKLIN	113	105	8	92.90%
	GASCONADE	14	14	0	100.00%
	HOWARD	11	11	0	100.00%
	KNOX	3	3	0	100.00%
	LEWIS	4	4	0	100.00%
	LINCOLN	75	66	9	88.00%
	MACON	17	16	1	94.10%
	MARION	59	56	3	94.90%
	MONROE	9	8	1	88.90%
	MONTGOMERY	20	20	0	100.00%
	OSAGE	14	12	2	85.70%
	PIKE	15	15	0	100.00%
	RALLS	7	6	1	85.70%
	RANDOLPH	38	37	1	97.40%
	SCHUYLER	5	5	0	100.00%
	SCOTLAND	5	5	0	100.00%
	SHELBY	6	6	0	100.00%
	WARREN	43	39	4	90.70%
	NE TOTAL	1,082	1,013	69	93.60%
SE REGION	BOLLINGER	21	20	1	95.20%
	BUTLER	115	108	7	93.90%
	CAPE GIRARDEAU	129	121	8	93.80%
	CARTER	19	15	4	78.90%
	CRAWFORD	38	36	2	94.70%
	DENT	27	25	2	92.60%
	DUNKLIN	108	105	3	97.20%
	HOWELL	96	91	5	94.80%



**TABLE 26  
FOOD STAMP EXPEDITED APPLICATIONS  
SEPTEMBER 2008**

		EXPEDITED APPLICATIONS	APPLICATIONS TIMELY	APPLICATIONS NOT TIMELY	PERCENT TIMELY
SE REGION	IRON	17	16	1	94.10%
	MADISON	15	14	1	93.30%
	MARIES	9	7	2	77.80%
	MISSISSIPPI	53	51	2	96.20%
	NEW MADRID	49	47	2	95.90%
	OREGON	15	15	0	100.00%
	PEMISCOT	77	73	4	94.80%
	PERRY	35	31	4	88.60%
	PHELPS	70	64	6	91.40%
	PULASKI	75	71	4	94.70%
	REYNOLDS	13	12	1	92.30%
	RIPLEY	31	28	3	90.30%
	ST FRANCOIS	144	138	6	95.80%
	STE GENEVIEVE	15	13	2	86.70%
	SCOTT	97	93	4	95.90%
	SHANNON	15	15	0	100.00%
	STODDARD	46	44	2	95.70%
	TEXAS	29	28	1	96.60%
	WASHINGTON	62	59	3	95.20%
	WAYNE	29	27	2	93.10%
	SE TOTAL	1,449	1,367	82	94.30%
SW REGION	BARRY	65	62	3	95.40%
	BARTON	24	23	1	95.80%
	BATES	23	22	1	95.70%
	BENTON	30	28	2	93.30%
	CAMDEN	77	74	3	96.10%
	CEDAR	29	29	0	100.00%
	CHRISTIAN	90	87	3	96.70%
	DADE	8	8	0	100.00%
	DALLAS	36	35	1	97.20%
	DOUGLAS	20	19	1	95.00%
	GREENE	516	477	39	92.40%
	HENRY	46	44	2	95.70%
	HICKORY	10	10	0	100.00%
	JASPER	261	250	11	95.80%
	LACLEDE	75	73	2	97.30%
	LAWRENCE	59	57	2	96.60%
	MCDONALD	61	57	4	93.40%
	MILLER	41	39	2	95.10%
	MONITEAU	12	12	0	100.00%
	MORGAN	33	30	3	90.90%
	NEWTON	80	73	7	91.30%
	OZARK	7	6	1	85.70%
	POLK	67	61	6	91.00%
	ST CLAIR	7	6	1	85.70%
	STONE	46	45	1	97.80%
	TANEY	153	143	10	93.50%
	VERNON	42	41	1	97.60%
	WEBSTER	48	46	2	95.80%
	WRIGHT	36	36	0	100.00%
	SW TOTAL	2,002	1,893	109	94.60%
KC REGION	CLAY	280	260	20	92.90%
	JACKSON	2,208	2,074	134	93.90%
	PLATTE	68	63	5	92.60%
	KC TOTAL	2,556	2,397	159	93.80%
STL REGION	JEFFERSON	293	275	18	93.90%
	ST CHARLES	243	225	18	92.60%
	ST LOUIS COUNTY	1,575	1,462	113	92.80%
	ST LOUIS CITY	2,059	1,965	94	95.40%
	STL TOTAL	4,170	3,927	243	94.20%
STATEWIDE		12,141	11,423	718	94.10%

**TABLE 27  
FOOD STAMP PROGRAM PARTICIPATION  
SEPTEMBER 2008**

COUNTY	TOTAL PERSONS	TOTAL HOUSEHOLDS	PA PERSONS	PA HOUSEHOLDS	NON-PA PERSONS	NON-PA HOUSEHOLDS	TOTAL BENEFITS ISSUED	AVERAGE VALUE OF BENEFITS PER PERSON
STATEWIDE	932,947	326,474	278,568	90,441	654,379	236,033	\$70,433,547	\$75.50
ADAIR	3,404	1,241	667	302	2,737	939	\$223,634	\$65.70
ANDREW	1,273	430	357	126	916	304	\$86,688	\$68.10
ATCHISON	565	226	103	42	462	184	\$35,564	\$62.95
AUDRAIN	4,140	1,340	981	323	3,159	1,017	\$289,188	\$69.85
BARRY	7,222	2,155	1,480	478	5,742	1,677	\$495,493	\$68.61
BARTON	2,778	868	717	202	2,061	666	\$188,578	\$67.88
BATES	2,735	824	596	177	2,139	647	\$186,212	\$68.08
BENTON	4,042	1,427	974	298	3,068	1,129	\$291,917	\$72.22
BOLLINGER	2,609	855	681	216	1,928	639	\$167,676	\$64.27
BOONE	20,257	7,319	6,510	2,029	13,747	5,290	\$1,563,211	\$77.17
BUCHANAN	17,803	5,907	5,344	1,614	12,459	4,293	\$1,309,152	\$73.54
BUTLER	12,406	4,330	4,177	1,443	8,229	2,887	\$802,201	\$64.66
CALDWELL	1,364	406	275	81	1,089	325	\$92,432	\$67.77
CALLAWAY	5,858	1,903	1,279	391	4,579	1,512	\$420,684	\$71.81
CAMDEN	5,478	1,725	927	316	4,551	1,409	\$377,389	\$68.89
CAPE GIRARDEAU	10,818	3,818	3,299	1,111	7,519	2,707	\$781,434	\$72.23
CARROLL	1,506	478	327	104	1,179	374	\$96,348	\$63.98
CARTER	2,037	696	505	188	1,532	508	\$125,260	\$61.49
CASS	10,268	3,193	2,494	735	7,774	2,458	\$772,230	\$75.21
CEDAR	3,325	1,096	852	275	2,473	821	\$221,318	\$66.56
CHARITON	938	296	219	70	719	226	\$60,501	\$64.50
CHRISTIAN	8,556	2,658	1,787	561	6,769	2,097	\$637,883	\$74.55
CLARK	894	299	196	68	698	231	\$54,279	\$60.71
CLAY	19,102	6,243	4,144	1,333	14,958	4,910	\$1,476,158	\$77.28
CLINTON	1,756	535	320	106	1,436	429	\$119,803	\$68.22
COLE	9,260	3,101	2,974	905	6,286	2,196	\$691,554	\$74.68
COOPER	2,451	850	575	197	1,876	653	\$177,560	\$72.44
CRAWFORD	5,641	1,734	1,198	369	4,443	1,365	\$385,827	\$68.40
DADE	1,365	430	282	89	1,083	341	\$85,065	\$62.32
DALLAS	3,676	1,149	822	246	2,854	903	\$234,811	\$63.88
DAVISS	1,186	327	209	57	977	270	\$74,765	\$63.04
DE KALB	1,151	403	241	97	910	306	\$75,828	\$65.88
DENT	3,814	1,244	791	302	3,023	942	\$261,315	\$68.51
DOUGLAS	3,402	1,156	712	282	2,690	874	\$248,763	\$73.12
DUNKLIN	12,800	4,385	4,106	1,377	8,694	3,008	\$834,986	\$65.23
FRANKLIN	10,883	3,362	2,361	761	8,522	2,601	\$757,955	\$69.65
GASCONADE	2,043	630	400	118	1,643	512	\$136,636	\$66.88
GENTRY	671	208	102	42	569	166	\$41,732	\$62.19
GREENE	40,900	13,928	11,144	3,906	29,756	10,022	\$2,955,765	\$72.27
GRUNDY	1,632	524	388	143	1,244	381	\$94,882	\$58.14
HARRISON	1,438	443	233	80	1,205	363	\$92,369	\$64.23
HENRY	4,531	1,561	1,223	390	3,308	1,171	\$300,523	\$66.33
HICKORY	1,677	631	415	155	1,262	476	\$109,058	\$65.03
HOLT	506	165	110	42	396	123	\$31,392	\$62.04
HOWARD	1,467	499	398	150	1,069	349	\$100,588	\$68.57
HOWELL	10,261	3,192	2,731	872	7,530	2,320	\$665,036	\$64.81
IRON	2,607	906	624	231	1,983	675	\$170,895	\$65.55
JACKSON	121,039	43,976	38,624	11,894	82,415	32,082	\$9,881,483	\$81.64
JASPER	22,924	7,691	5,224	1,787	17,700	5,904	\$1,582,204	\$69.02
JEFFERSON	22,638	7,694	4,750	1,708	17,888	5,986	\$1,733,155	\$76.56
JOHNSON	5,969	1,890	1,328	410	4,641	1,480	\$423,842	\$71.01
KNOX	509	175	79	37	430	138	\$35,694	\$70.13
LACLEDE	7,782	2,314	1,614	471	6,168	1,843	\$506,104	\$65.04
LAFAYETTE	5,017	1,647	1,222	390	3,795	1,257	\$365,082	\$72.77
LAWRENCE	6,272	1,925	1,245	414	5,027	1,511	\$403,271	\$64.30
LEWIS	1,191	417	248	81	943	336	\$79,866	\$67.06
LINCOLN	7,554	2,330	1,507	427	6,047	1,903	\$559,323	\$74.04

**TABLE 27  
FOOD STAMP PROGRAM PARTICIPATION  
SEPTEMBER 2008**

COUNTY	TOTAL PERSONS	TOTAL HOUSEHOLDS	PA PERSONS	PA HOUSEHOLDS	NON-PA PERSONS	NON-PA HOUSEHOLDS	TOTAL BENEFITS ISSUED	AVERAGE VALUE OF BENEFITS PER PERSON
LINN	2,046	665	428	149	1,618	516	\$122,174	\$59.71
LIVINGSTON	2,357	738	647	210	1,710	528	\$148,269	\$62.91
MCDONALD	5,553	1,557	931	278	4,622	1,279	\$366,807	\$66.06
MACON	2,068	705	460	168	1,608	537	\$132,895	\$64.26
MADISON	3,020	1,003	800	285	2,220	718	\$189,727	\$62.82
MARIES	1,512	447	293	82	1,219	365	\$94,814	\$62.71
MARION	5,706	1,884	1,652	546	4,054	1,338	\$382,436	\$67.02
MERCER	427	146	104	36	323	110	\$27,714	\$64.90
MILLER	5,073	1,550	979	295	4,094	1,255	\$342,492	\$67.51
MISSISSIPPI	4,954	1,890	1,706	578	3,248	1,312	\$364,325	\$73.54
MONITEAU	2,038	633	470	148	1,568	485	\$140,050	\$68.72
MONROE	1,112	349	192	70	920	279	\$70,088	\$63.03
MONTGOMERY	2,088	638	415	132	1,673	506	\$144,369	\$69.14
MORGAN	4,092	1,243	876	247	3,216	996	\$264,947	\$64.75
NEW MADRID	5,997	2,195	1,991	705	4,006	1,490	\$397,467	\$66.28
NEWTON	8,499	2,492	1,630	497	6,869	1,995	\$571,644	\$67.26
NODAWAY	1,428	523	306	110	1,122	413	\$95,624	\$66.96
OREGON	2,769	928	841	314	1,928	614	\$173,560	\$62.68
OSAGE	1,202	378	288	88	914	290	\$84,937	\$70.66
OZARK	2,212	790	478	198	1,734	592	\$157,686	\$71.29
PEMISCOT	8,197	2,925	2,966	995	5,231	1,930	\$602,609	\$73.52
PERRY	2,789	963	715	249	2,074	714	\$194,893	\$69.88
PETTIS	8,529	2,570	2,119	605	6,410	1,965	\$577,082	\$67.66
PHELPS	7,090	2,216	1,824	591	5,266	1,625	\$467,917	\$66.00
PIKE	2,542	835	552	209	1,990	626	\$157,984	\$62.15
PLATTE	4,893	1,572	1,155	364	3,738	1,208	\$398,134	\$81.37
POLK	6,350	1,953	1,392	404	4,958	1,549	\$445,611	\$70.17
PULASKI	5,382	1,800	1,261	450	4,121	1,350	\$385,191	\$71.57
PUTNAM	701	248	169	69	532	179	\$46,868	\$66.86
RALLS	1,069	354	205	84	864	270	\$69,018	\$64.56
RANDOLPH	5,237	1,745	1,462	453	3,775	1,292	\$354,313	\$67.66
RAY	3,050	934	598	184	2,452	750	\$204,725	\$67.12
REYNOLDS	1,801	593	405	144	1,396	449	\$117,233	\$65.09
RIPLEY	4,823	1,714	1,355	497	3,468	1,217	\$331,433	\$68.72
ST CHARLES	17,640	6,056	4,677	1,508	12,963	4,548	\$1,438,645	\$81.56
ST CLAIR	2,353	801	520	173	1,833	628	\$160,046	\$68.02
ST FRANCOIS	13,438	4,639	3,711	1,248	9,727	3,391	\$929,005	\$69.13
STE GENEVIEVE	2,425	791	570	175	1,855	616	\$179,002	\$73.82
ST LOUIS COUNTY	104,191	38,042	41,543	13,181	62,648	24,861	\$8,763,444	\$84.11
SALINE	4,026	1,262	872	271	3,154	991	\$257,994	\$64.08
SCHUYLER	633	224	119	54	514	170	\$43,622	\$68.91
SCOTLAND	472	158	86	31	386	127	\$25,838	\$54.74
SCOTT	10,659	3,702	3,930	1,321	6,729	2,381	\$734,141	\$68.88
SHANNON	2,132	692	471	174	1,661	518	\$140,984	\$66.13
SHELBY	888	282	207	65	681	217	\$54,047	\$60.86
STODDARD	6,380	2,250	1,479	583	4,901	1,667	\$396,617	\$62.17
STONE	4,629	1,464	814	262	3,815	1,202	\$322,723	\$69.72
SULLIVAN	1,103	381	214	82	889	299	\$73,075	\$66.25
TANEY	8,354	2,745	1,333	462	7,021	2,283	\$592,328	\$70.90
TEXAS	5,210	1,675	1,307	467	3,903	1,208	\$342,966	\$65.83
VERNON	4,121	1,342	932	321	3,189	1,021	\$263,570	\$63.96
WARREN	4,552	1,424	1,039	314	3,513	1,110	\$343,937	\$75.56
WASHINGTON	7,883	2,611	1,914	639	5,969	1,972	\$565,896	\$71.79
WAYNE	3,729	1,287	966	356	2,763	931	\$234,670	\$62.93
WEBSTER	5,163	1,509	1,189	357	3,974	1,152	\$331,124	\$64.13
WORTH	269	89	45	19	224	70	\$15,134	\$56.26
WRIGHT	5,354	1,736	1,320	451	4,034	1,285	\$365,289	\$68.23
ST LOUIS CITY	115,346	48,981	50,554	16,474	64,792	32,507	\$10,261,854	\$88.97

**TABLE 28  
FOOD STAMP PROGRAM PARTICIPATION BY REGION AND COUNTY  
SEPTEMBER 2008**

		TOTAL HOUSEHOLDS	TOTAL PERSONS	TOTAL BENEFITS ISSUED	AVERAGE VALUE OF BENEFITS PER HOUSEHOLD	AVERAGE VALUE OF BENEFITS PER PERSON
NW REGION	ANDREW	430	1,273	\$86,688	\$201.60	\$68.10
	ATCHISON	226	565	\$35,564	\$157.36	\$62.95
	BUCHANAN	5,907	17,803	\$1,309,152	\$221.63	\$73.54
	CALDWELL	406	1,364	\$92,432	\$227.67	\$67.77
	CARROLL	478	1,506	\$96,348	\$201.57	\$63.98
	CASS	3,193	10,268	\$772,230	\$241.85	\$75.21
	CHARITON	296	938	\$60,501	\$204.40	\$64.50
	CLINTON	535	1,756	\$119,803	\$223.93	\$68.22
	COOPER	850	2,451	\$177,560	\$208.89	\$72.44
	DAVISS	327	1,186	\$74,765	\$228.64	\$63.04
	DE KALB	403	1,151	\$75,828	\$188.16	\$65.88
	GENTRY	208	671	\$41,732	\$200.64	\$62.19
	GRUNDY	524	1,632	\$94,882	\$181.07	\$58.14
	HARRISON	443	1,438	\$92,369	\$208.51	\$64.23
	HOLT	165	506	\$31,392	\$190.25	\$62.04
	JOHNSON	1,890	5,969	\$423,842	\$224.26	\$71.01
	LAFAYETTE	1,647	5,017	\$365,082	\$221.66	\$72.77
	LINN	665	2,046	\$122,174	\$183.72	\$59.71
	LIVINGSTON	738	2,357	\$148,269	\$200.91	\$62.91
	MERCER	146	427	\$27,714	\$189.82	\$64.90
	NODAWAY	523	1,428	\$95,624	\$182.84	\$66.96
	PETTIS	2,570	8,529	\$577,082	\$224.55	\$67.66
	PUTNAM	248	701	\$46,868	\$188.98	\$66.86
	RAY	934	3,050	\$204,725	\$219.19	\$67.12
	SALINE	1,262	4,026	\$257,994	\$204.43	\$64.08
	SULLIVAN	381	1,103	\$73,075	\$191.80	\$66.25
	WORTH	89	269	\$15,134	\$170.05	\$56.26
	NW TOTAL	25,484	79,430	\$5,518,832	\$216.56	\$69.48
NE REGION	ADAIR	1,241	3,404	\$223,634	\$180.20	\$65.70
	AUDRAIN	1,340	4,140	\$289,188	\$215.81	\$69.85
	BOONE	7,319	20,257	\$1,563,211	\$213.58	\$77.17
	CALLAWAY	1,903	5,858	\$420,684	\$221.06	\$71.81
	CLARK	299	894	\$54,279	\$181.53	\$60.71
	COLE	3,101	9,260	\$691,554	\$223.01	\$74.68
	FRANKLIN	3,362	10,883	\$757,955	\$225.45	\$69.65
	GASCONADE	630	2,043	\$136,636	\$216.88	\$66.88
	HOWARD	499	1,467	\$100,588	\$201.58	\$68.57
	KNOX	175	509	\$35,694	\$203.96	\$70.13
	LEWIS	417	1,191	\$79,866	\$191.52	\$67.06
	LINCOLN	2,330	7,554	\$559,323	\$240.05	\$74.04
	MACON	705	2,068	\$132,895	\$188.50	\$64.26
	MARION	1,884	5,706	\$382,436	\$202.99	\$67.02
	MONROE	349	1,112	\$70,088	\$200.83	\$63.03
	MONTGOMERY	638	2,088	\$144,369	\$226.28	\$69.14
	OSAGE	378	1,202	\$84,937	\$224.70	\$70.66
	PIKE	835	2,542	\$157,984	\$189.20	\$62.15
	RALLS	354	1,069	\$69,018	\$194.97	\$64.56
	RANDOLPH	1,745	5,237	\$354,313	\$203.04	\$67.66
	SCHUYLER	224	633	\$43,622	\$194.74	\$68.91
	SCOTLAND	158	472	\$25,838	\$163.53	\$54.74
	SHELBY	282	888	\$54,047	\$191.66	\$60.86
	WARREN	1,424	4,552	\$343,937	\$241.53	\$75.56
	NE TOTAL	31,592	95,029	\$6,776,096	\$214.49	\$71.31
SE REGION	BOLLINGER	855	2,609	\$167,676	\$196.11	\$64.27
	BUTLER	4,330	12,406	\$802,201	\$185.27	\$64.66
	CAPE GIRARDEAU	3,818	10,818	\$781,434	\$204.67	\$72.23
	CARTER	696	2,037	\$125,260	\$179.97	\$61.49
	CRAWFORD	1,734	5,641	\$385,827	\$222.51	\$68.40
	DENT	1,244	3,814	\$261,315	\$210.06	\$68.51
	DUNKLIN	4,385	12,800	\$834,986	\$190.42	\$65.23
	HOWELL	3,192	10,261	\$665,036	\$208.34	\$64.81

**TABLE 28  
FOOD STAMP PROGRAM PARTICIPATION BY REGION AND COUNTY  
SEPTEMBER 2008**

		TOTAL HOUSEHOLDS	TOTAL PERSONS	TOTAL BENEFITS ISSUED	AVERAGE VALUE OF BENEFITS PER HOUSEHOLD	AVERAGE VALUE OF BENEFITS PER PERSON
SE REGION	IRON	906	2,607	\$170,895	\$188.63	\$65.55
	MADISON	1,003	3,020	\$189,727	\$189.16	\$62.82
	MARIES	447	1,512	\$94,814	\$212.11	\$62.71
	MISSISSIPPI	1,890	4,954	\$364,325	\$192.76	\$73.54
	NEW MADRID	2,195	5,997	\$397,467	\$181.08	\$66.28
	OREGON	928	2,769	\$173,560	\$187.03	\$62.68
	PEMISCOT	2,925	8,197	\$602,609	\$206.02	\$73.52
	PERRY	963	2,789	\$194,893	\$202.38	\$69.88
	PHELPS	2,216	7,090	\$467,917	\$211.15	\$66.00
	PULASKI	1,800	5,382	\$385,191	\$213.99	\$71.57
	REYNOLDS	593	1,801	\$117,233	\$197.69	\$65.09
	RIPLEY	1,714	4,823	\$331,433	\$193.37	\$68.72
	ST FRANCOIS	4,639	13,438	\$929,005	\$200.26	\$69.13
	STE GENEVIEVE	791	2,425	\$179,002	\$226.30	\$73.82
	SCOTT	3,702	10,659	\$734,141	\$198.31	\$68.88
	SHANNON	692	2,132	\$140,984	\$203.73	\$66.13
	STODDARD	2,250	6,380	\$396,617	\$176.27	\$62.17
	TEXAS	1,675	5,210	\$342,966	\$204.76	\$65.83
	WASHINGTON	2,611	7,883	\$565,896	\$216.74	\$71.79
	WAYNE	1,287	3,729	\$234,670	\$182.34	\$62.93
	SE TOTAL	55,481	163,183	\$11,037,079	\$198.93	\$67.64
SW REGION	BARRY	2,155	7,222	\$495,493	\$229.93	\$68.61
	BARTON	868	2,778	\$188,578	\$217.26	\$67.88
	BATES	824	2,735	\$186,212	\$225.99	\$68.08
	BENTON	1,427	4,042	\$291,917	\$204.57	\$72.22
	CAMDEN	1,725	5,478	\$377,389	\$218.78	\$68.89
	CEDAR	1,096	3,325	\$221,318	\$201.93	\$66.56
	CHRISTIAN	2,658	8,556	\$637,883	\$239.99	\$74.55
	DADE	430	1,365	\$85,065	\$197.83	\$62.32
	DALLAS	1,149	3,676	\$234,811	\$204.36	\$63.88
	DOUGLAS	1,156	3,402	\$248,763	\$215.19	\$73.12
	GREENE	13,928	40,900	\$2,955,765	\$212.22	\$72.27
	HENRY	1,561	4,531	\$300,523	\$192.52	\$66.33
	HICKORY	631	1,677	\$109,058	\$172.83	\$65.03
	JASPER	7,691	22,924	\$1,582,204	\$205.72	\$69.02
	LACLEDE	2,314	7,782	\$506,104	\$218.71	\$65.04
	LAWRENCE	1,925	6,272	\$403,271	\$209.49	\$64.30
	MCDONALD	1,557	5,553	\$366,807	\$235.59	\$66.06
	MILLER	1,550	5,073	\$342,492	\$220.96	\$67.51
	MONITEAU	633	2,038	\$140,050	\$221.25	\$68.72
	MORGAN	1,243	4,092	\$264,947	\$213.15	\$64.75
NEWTON	2,492	8,499	\$571,644	\$229.39	\$67.26	
OZARK	790	2,212	\$157,686	\$199.60	\$71.29	
POLK	1,953	6,350	\$445,611	\$228.17	\$70.17	
ST CLAIR	801	2,353	\$160,046	\$199.81	\$68.02	
STONE	1,464	4,629	\$322,723	\$220.44	\$69.72	
TANEY	2,745	8,354	\$592,328	\$215.78	\$70.90	
VERNON	1,342	4,121	\$263,570	\$196.40	\$63.96	
WEBSTER	1,509	5,163	\$331,124	\$219.43	\$64.13	
WRIGHT	1,736	5,354	\$365,289	\$210.42	\$68.23	
	SW TOTAL	61,353	190,456	\$13,148,668	\$214.31	\$69.04
KC REGION	CLAY	6,243	19,102	\$1,476,158	\$236.45	\$77.28
	JACKSON	43,976	121,039	\$9,881,483	\$224.70	\$81.64
	PLATTE	1,572	4,893	\$398,134	\$253.27	\$81.37
	KC TOTAL	51,791	145,034	\$11,755,775	\$226.98	\$81.06
STL REGION	JEFFERSON	7,694	22,638	\$1,733,155	\$225.26	\$76.56
	ST CHARLES	6,056	17,640	\$1,438,645	\$237.56	\$81.56
	ST LOUIS COUNTY	38,042	104,191	\$8,763,444	\$230.36	\$84.11
	ST LOUIS CITY	48,981	115,346	\$10,261,854	\$209.51	\$88.97
	STL TOTAL	100,773	259,815	\$22,197,097	\$220.27	\$85.43
STATEWIDE		326,474	932,947	\$70,433,547	\$215.74	\$75.50