



**Family Support Division  
MO HealthNet Division**

**MONTHLY  
MANAGEMENT  
REPORT**

**August 2008**

**Missouri Department of Social Services  
Research & Evaluation  
221 W. High Street  
Jefferson City, MO 65101**



## TABLE OF CONTENTS

Glossary		Definition of Categories of Assistance and Types of MO HealthNet Services .....	1
Figure	1	Map of the Department of Social Services Regions .....	2

### **TEMPORARY ASSISTANCE**

Figure	2	Temporary Assistance Families – 60-Month Trend .....	4
Figure	3	Temporary Assistance Payments – 60-Month Trend.....	4
Table	1	Statewide Summary .....	5
Table	2	Applications .....	6-7
Table	3	Families and Payments .....	8-9
Table	4	Families and Persons Receiving Cash .....	10-11
Table	5	Work Activities .....	12-13
Table	6	Reinvestigations .....	14-15

### **MO HEALTHNET**

Table	7	Statewide Eligibility Summary.....	19-21
Table	8	Eligibility by Region .....	22-23
Table	9	Eligibility by Region and County .....	24-69
Table	10	MC+ and MAF Applications .....	70-71
Table	11	MC+ for Pregnant Women Applications .....	72-73
Table	12	MC+, MAF and TMA Families .....	74-75
Table	13	MC+, MAF and TMA Children .....	76-77
Table	14	MC+, MAF and TMA Parents/Caretakers.....	78-79
Table	15	NC and MA Applications for Persons < 65 Years of Age.....	80-81

(continued)

Table	16	NC and MA Applications for Persons 65+ Years of Age.....	82-83
Table	17	MA Spenddown Applications for Persons < 65 Years of Age.....	84-85
Table	18	MA Spenddown Applications for Persons 65+ Years of Age.....	86-87
Table	19	BP and SAB Applications .....	88-89
Table	20	MO HealthNet for the Aged, Blind and Disabled .....	90-91
Table	21	Reinvestigations .....	92-97
Figure	4	MO HealthNet Recipients – 60-Month Trend.....	98
Figure	5	MO HealthNet Payments – 60-Month Trend .....	99
Table	22	MO HealthNet Recipients and Payments by Type of Service.....	100-121
Table	23	MO HealthNet Recipients and Payments by Eligibility Category ..	122-150

### **FOOD STAMPS**

Figure	6	Food Stamp Households – 60-Month Trend.....	152
Figure	7	Food Stamp Benefits – 60-Month Trend.....	152
Table	24	Statewide Participation Summary.....	153
Table	25	Applications and Currency.....	154-155
Table	26	Expedited Applications .....	156-157
Table	27	Participation and Benefits Issued by County .....	158-159
Table	28	Participation and Benefits Issued by Region and County .....	160-161

### **NOTE**

- Payment data is for informational purposes only and is not meant to provide an auditable account of expenditures.
- Observe caution in use of percentages when base for computations is small, especially if observations total less than 100.

## GLOSSARY

### ***DEFINITION OF CATEGORIES OF ASSISTANCE AND TYPES OF MO HEALTHNET SERVICES***

AIDS	Acquired Immune Deficiency Syndrome
BCCT	Breast & Cervical Cancer Treatment
BP	Blind Pension
CHIP	Children's Health Insurance Program
CRNA	Certified Registered Nurse Anesthetist
CSTAR	Comprehensive Substance Treatment and Rehabilitation
CWEP/AWEP	Community Work Experience Program/Alternative Work Experience Program
DME	Durable Medical Equipment
DYS	Division of Youth Services
EPSDT	Early and Periodic Screening, Diagnosis and Treatment
FSD	Family Support Division
HDN	Homeless, Dependent, Neglected
ICF/MR	Intermediate Care Facility/Mentally Retarded
MA	Medical Assistance - Claimants applying for this program must be ineligible for any of the other categories of assistance
MACC	Medical Assistance for Children in Care
MAF	Medical Assistance for Families
MC+	Health insurance for CHIP and non-CHIP poverty children under age 19
MOCDD	Missouri Children with Developmental Disabilities
MR/DD	Mentally Retarded/Developmentally Disabled
NC	Nursing Care - Cash program for recipients in practical or professional homes, domiciliary homes or boarding homes; NC-General Relief and NC-Aid to Blind Supplemental cases are included in the NC data and are not listed separately
PA	Public Assistance
PE	Presumptive Eligibility
QMB	Qualified Medicare Beneficiary
RCF	Residential Care Facility
SAB	Supplemental Aid to the Blind
SLMB	Specified Low-Income Medicare Beneficiary
SNF	Skilled Nursing Facility
SSI	Supplemental Security Income
SSI-SP	Supplemental Security Income and State Supplementation
SP	State Supplementation Only
TCM	Targeted Case Management
TMA	Transitional Medical Assistance
TWHA	Ticket to Work Health Assurance Program
Vendor Cases	Nursing Homes and Other Institutions directly reimbursed by MO Healthnet

# Figure 1 Department of Social Services Regions

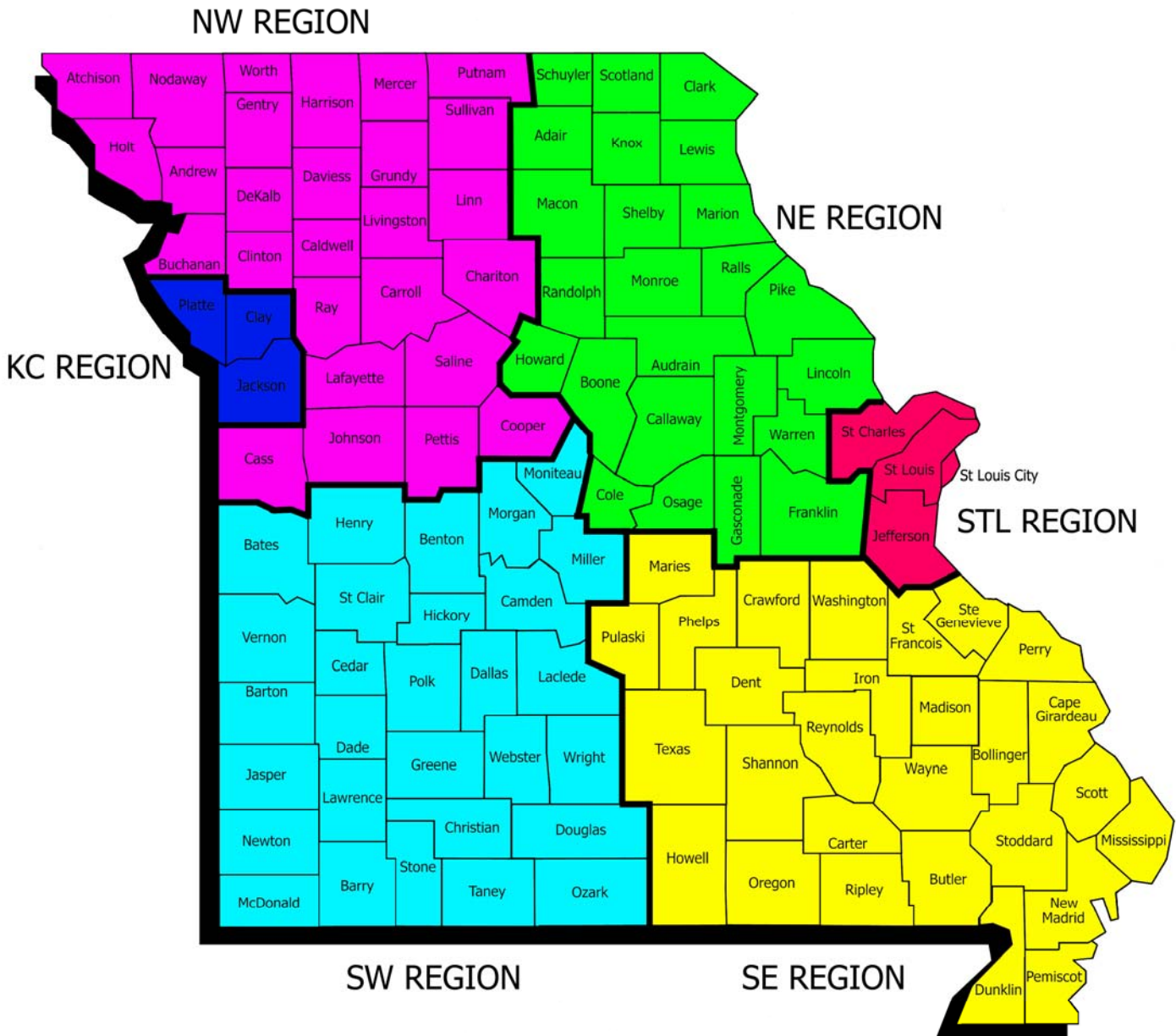

***TEMPORARY ASSISTANCE***

**Figure 2**  
**Temporary Assistance Families**  
**60-Month Trend through August 2008**

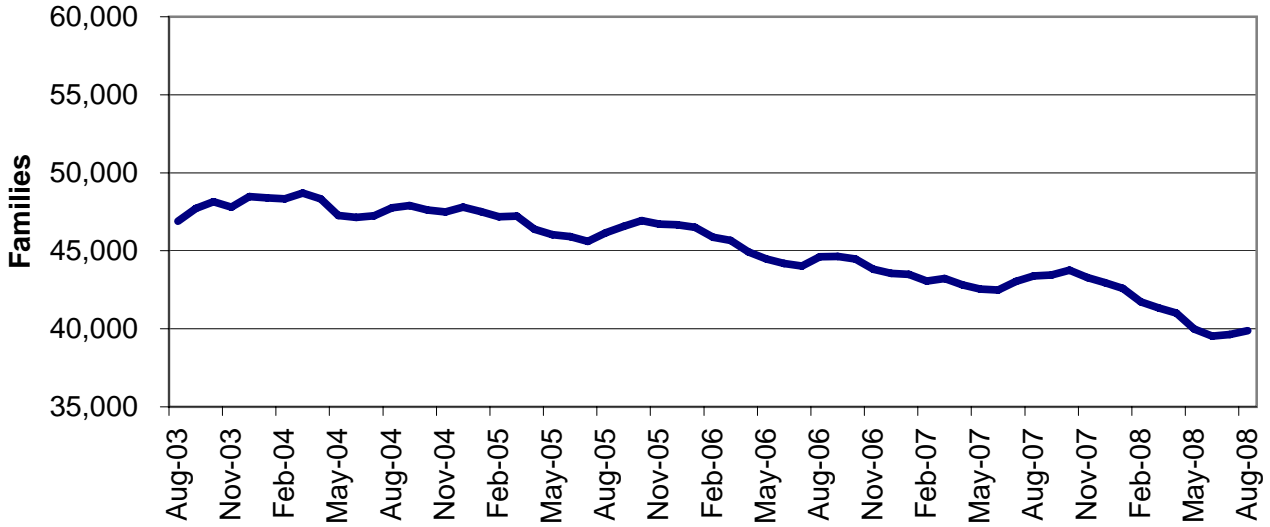

**Figure 3**  
**Temporary Assistance Payments**  
**60-Month Trend through August 2008**

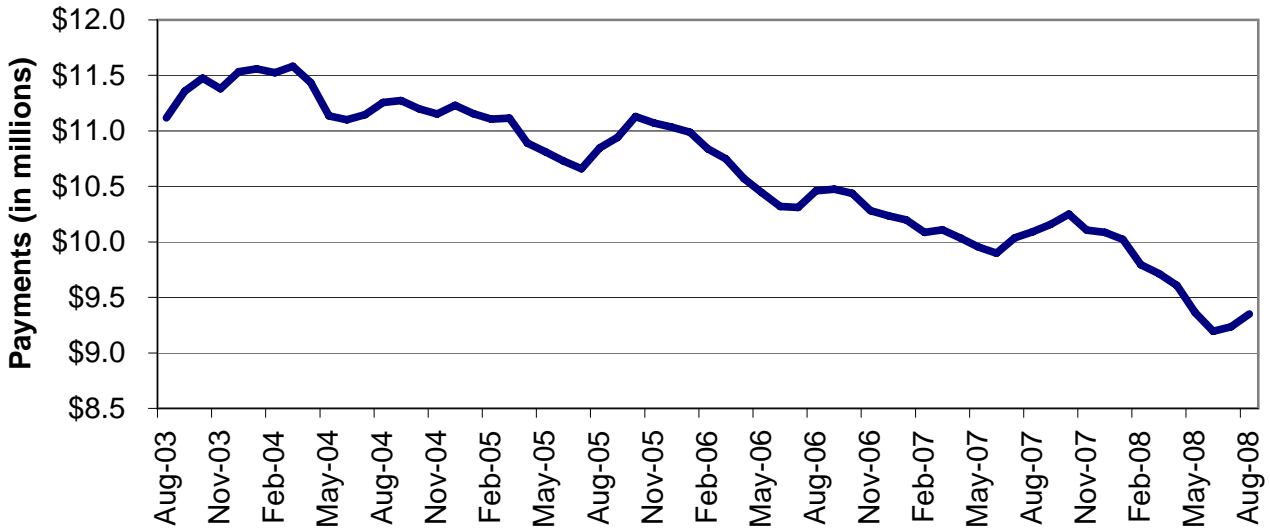



**TABLE 1  
TEMPORARY ASSISTANCE  
AUGUST 2008**

	NUMBER OR AMOUNT AUG-2008	NUMBER OR AMOUNT JUL-2008	NUMBER OR AMOUNT JUN-2008	NUMBER OR AMOUNT AUG-2007	CHANGE FROM LAST MONTH	CHANGE FROM 2 MONTHS AGO	CHANGE FROM LAST YEAR
<b>*** TEMPORARY ASSISTANCE</b>							
APPLICATIONS RECEIVED	6,293	6,390	5,728	6,481	-1.5%	9.9%	-2.9%
APPLICATIONS APPROVED	3,475	3,444	2,967	4,158	0.9%	17.1%	-16.4%
APPLICATIONS REJECTED	2,658	2,526	2,145	2,036	5.2%	23.9%	30.6%
APPLICATIONS PENDING	2,521	2,589	2,425	1,962	-2.6%	4.0%	28.5%
CASES CLOSED	3,525	3,299	3,575	3,933	6.9%	-1.4%	-10.4%
<b>CHILD(REN) ONLY RECEIVING CASH</b>							
FAMILIES	9,679	9,699	9,739	10,147	-0.2%	-0.6%	-4.6%
CHILDREN	16,078	16,096	16,074	16,598	-0.1%	0.0%	-3.1%
PAYMENTS	\$1,794,264	\$1,797,747	\$1,800,970	\$1,867,085	-0.2%	-0.4%	-3.9%
<b>PARENT/CARETAKER EXEMPT FROM WORK ACTIVITIES/TIME LIMITS</b>							
FAMILIES	1,626	1,619	1,586	1,620	0.4%	2.5%	0.4%
CHILDREN	2,420	2,400	2,382	2,390	0.8%	1.6%	1.3%
PARENTS/CARETAKERS	1,694	1,690	1,657	1,683	0.2%	2.2%	0.7%
PERSONS	4,114	4,090	4,039	4,073	0.6%	1.9%	1.0%
PAYMENTS	\$402,887	\$398,953	\$392,729	\$401,584	1.0%	2.6%	0.3%
<b>ONE PARENT RECEIVING CASH SUBJECT TO WORK/TIME LIMITS</b>							
FAMILIES	25,531	25,320	25,281	28,276	0.8%	1.0%	-9.7%
CHILDREN	43,347	43,009	42,893	47,911	0.8%	1.1%	-9.5%
PARENTS/CARETAKERS	25,531	25,320	25,281	28,276	0.8%	1.0%	-9.7%
PERSONS	68,878	68,329	68,174	76,187	0.8%	1.0%	-9.6%
PAYMENTS	\$6,264,796	\$6,171,368	\$6,156,983	\$6,853,069	1.5%	1.8%	-8.6%
<b>TWO PARENTS RECEIVING CASH SUBJECT TO WORK/TIME LIMITS</b>							
FAMILIES	3,039	3,003	2,919	3,352	1.2%	4.1%	-9.3%
CHILDREN	6,448	6,384	6,192	7,089	1.0%	4.1%	-9.0%
PARENTS/CARETAKERS	6,078	6,006	5,838	6,704	1.2%	4.1%	-9.3%
PERSONS	12,526	12,390	12,030	13,793	1.1%	4.1%	-9.2%
PAYMENTS	\$887,802	\$868,212	\$843,646	\$971,775	2.3%	5.2%	-8.6%
<b>ALL RECEIVING CASH</b>							
TOTAL FAMILIES	39,875	39,641	39,525	43,395	0.6%	0.9%	-8.1%
TOTAL CHILDREN	68,293	67,889	67,541	73,988	0.6%	1.1%	-7.7%
TOTAL PARENTS/CARETAKERS	33,303	33,016	32,776	36,663	0.9%	1.6%	-9.2%
TOTAL PERSONS	101,596	100,905	100,317	110,651	0.7%	1.3%	-8.2%
TOTAL PAYMENTS	\$9,349,749	\$9,236,280	\$9,194,328	\$10,093,513	1.2%	1.7%	-7.4%
AVERAGE PER FAMILY	\$234.48	\$233.00	\$232.62	\$232.60	0.6%	0.8%	0.8%

**TABLE 2  
TEMPORARY ASSISTANCE APPLICATIONS  
AUGUST 2008**

		# RECEIVED	# APPROVED	# REJECTED	PERCENT REJECTED	TOTAL RESOLVED	DAYS FOR APPLICATION RESOLUTION					% OVER 45 DAYS	AVERAGE DAYS
							30 OR LESS DAYS	31-45 DAYS	46-90 DAYS	91-105 DAYS	OVER 105 DAYS		
NW REGION	ANDREW	12	7	5	41.7%	12	12	0	0	0	0	0.0%	9
	ATCHISON	4	3	2	40.0%	5	5	0	0	0	0	0.0%	12
	BUCHANAN	137	82	57	41.0%	139	138	1	0	0	0	0.0%	12
	CALDWELL	14	7	5	41.7%	12	12	0	0	0	0	0.0%	13
	CARROLL	9	8	4	33.3%	12	12	0	0	0	0	0.0%	12
	CASS	103	48	48	50.0%	96	96	0	0	0	0	0.0%	13
	CHARITON	9	3	1	25.0%	4	4	0	0	0	0	0.0%	6
	CLINTON	11	9	4	30.8%	13	13	0	0	0	0	0.0%	19
	COOPER	20	13	2	13.3%	15	15	0	0	0	0	0.0%	13
	DAVISS	6	5	1	16.7%	6	6	0	0	0	0	0.0%	15
	DE KALB	10	3	0	0.0%	3	3	0	0	0	0	0.0%	7
	GENTRY	1	1	0	0.0%	1	1	0	0	0	0	0.0%	11
	GRUNDY	10	5	2	28.6%	7	7	0	0	0	0	0.0%	7
	HARRISON	3	1	2	66.7%	3	3	0	0	0	0	0.0%	14
	HOLT	0	1	0	0.0%	1	1	0	0	0	0	0.0%	8
	JOHNSON	55	24	35	59.3%	59	59	0	0	0	0	0.0%	15
	LAFAYETTE	38	14	21	60.0%	35	35	0	0	0	0	0.0%	12
	LINN	10	4	8	66.7%	12	12	0	0	0	0	0.0%	15
	LIVINGSTON	11	1	8	88.9%	9	9	0	0	0	0	0.0%	19
	MERCER	0	0	0	0.0%	0	0	0	0	0	0	0.0%	0
	NODAWAY	20	6	7	53.8%	13	13	0	0	0	0	0.0%	11
	PETTIS	72	45	31	40.8%	76	76	0	0	0	0	0.0%	16
	PUTNAM	2	1	1	50.0%	2	2	0	0	0	0	0.0%	16
	RAY	25	23	9	28.1%	32	30	2	0	0	0	0.0%	17
	SALINE	33	22	22	50.0%	44	44	0	0	0	0	0.0%	14
	SULLIVAN	11	4	3	42.9%	7	7	0	0	0	0	0.0%	16
	WORTH	2	0	1	100.0%	1	1	0	0	0	0	0.0%	1
	NW TOTAL	628	340	279	45.1%	619	616	3	0	0	0	0.0%	14
NE REGION	ADAIR	10	4	3	42.9%	7	7	0	0	0	0	0.0%	11
	AUDRAIN	32	20	16	44.4%	36	35	1	0	0	0	0.0%	14
	BOONE	160	76	57	42.9%	133	132	1	0	0	0	0.0%	14
	CALLAWAY	46	24	23	48.9%	47	47	0	0	0	0	0.0%	15
	CLARK	2	2	2	50.0%	4	4	0	0	0	0	0.0%	15
	COLE	98	49	43	46.7%	92	92	0	0	0	0	0.0%	11
	FRANKLIN	64	30	24	44.4%	54	53	0	1	0	0	1.9%	13
	GASCONADE	11	4	4	50.0%	8	8	0	0	0	0	0.0%	12
	HOWARD	7	5	3	37.5%	8	8	0	0	0	0	0.0%	7
	KNOX	5	3	0	0.0%	3	3	0	0	0	0	0.0%	3
	LEWIS	5	3	2	40.0%	5	5	0	0	0	0	0.0%	13
	LINCOLN	37	22	2	8.3%	24	24	0	0	0	0	0.0%	12
	MACON	11	10	5	33.3%	15	15	0	0	0	0	0.0%	13
	MARION	28	21	16	43.2%	37	35	2	0	0	0	0.0%	16
	MONROE	7	4	2	33.3%	6	6	0	0	0	0	0.0%	14
	MONTGOMERY	7	6	2	25.0%	8	8	0	0	0	0	0.0%	15
	OSAGE	7	2	4	66.7%	6	6	0	0	0	0	0.0%	15
	PIKE	15	11	5	31.3%	16	16	0	0	0	0	0.0%	13
	RALLS	6	7	6	46.2%	13	13	0	0	0	0	0.0%	15
	RANDOLPH	36	25	14	35.9%	39	39	0	0	0	0	0.0%	12
	SCHUYLER	1	1	0	0.0%	1	1	0	0	0	0	0.0%	24
	SCOTLAND	2	1	1	50.0%	2	2	0	0	0	0	0.0%	20
	SHELBY	4	1	3	75.0%	4	4	0	0	0	0	0.0%	18
	WARREN	32	21	12	36.4%	33	33	0	0	0	0	0.0%	12
	NE TOTAL	633	352	249	41.4%	601	596	4	1	0	0	0.2%	13
SE REGION	BOLLINGER	14	13	4	23.5%	17	17	0	0	0	0	0.0%	9
	BUTLER	122	77	51	39.8%	128	127	1	0	0	0	0.0%	11
	CAPE GIRARDEAU	117	61	52	46.0%	113	112	1	0	0	0	0.0%	11
	CARTER	8	3	3	50.0%	6	6	0	0	0	0	0.0%	16
	CRAWFORD	42	20	16	44.4%	36	36	0	0	0	0	0.0%	12
	DENT	10	4	4	50.0%	8	8	0	0	0	0	0.0%	9
	DUNKLIN	79	46	31	40.3%	77	76	1	0	0	0	0.0%	13
	HOWELL	78	20	43	68.3%	63	63	0	0	0	0	0.0%	11

**TABLE 2  
TEMPORARY ASSISTANCE APPLICATIONS  
AUGUST 2008**

		# RECEIVED	# APPROVED	# REJECTED	PERCENT REJECTED	TOTAL RESOLVED	DAYS FOR APPLICATION RESOLUTION					% OVER 45 DAYS	AVERAGE DAYS
							30 OR LESS DAYS	31-45 DAYS	46-90 DAYS	91-105 DAYS	OVER 105 DAYS		
	IRON	10	9	3	25.0%	12	11	1	0	0	0	0.0%	12
	MADISON	26	17	2	10.5%	19	19	0	0	0	0	0.0%	8
	MARIES	2	0	1	100.0%	1	1	0	0	0	0	0.0%	29
	MISSISSIPPI	32	23	11	32.4%	34	34	0	0	0	0	0.0%	14
	NEW MADRID	35	26	12	31.6%	38	38	0	0	0	0	0.0%	14
	OREGON	8	6	6	50.0%	12	12	0	0	0	0	0.0%	11
	PEMISCOT	42	32	15	31.9%	47	46	1	0	0	0	0.0%	15
	PERRY	21	8	9	52.9%	17	17	0	0	0	0	0.0%	10
	PHELPS	46	30	19	38.8%	49	49	0	0	0	0	0.0%	16
	PULASKI	44	16	21	56.8%	37	37	0	0	0	0	0.0%	19
	REYNOLDS	4	2	0	0.0%	2	2	0	0	0	0	0.0%	12
	RIPLEY	26	16	5	23.8%	21	21	0	0	0	0	0.0%	10
	ST FRANCOIS	99	70	28	28.6%	98	98	0	0	0	0	0.0%	10
	STE GENEVIEVE	17	8	6	42.9%	14	14	0	0	0	0	0.0%	6
	SCOTT	98	53	41	43.6%	94	93	1	0	0	0	0.0%	12
	SHANNON	9	5	1	16.7%	6	6	0	0	0	0	0.0%	17
	STODDARD	38	24	14	36.8%	38	38	0	0	0	0	0.0%	12
	TEXAS	24	13	8	38.1%	21	21	0	0	0	0	0.0%	11
	WASHINGTON	36	18	10	35.7%	28	28	0	0	0	0	0.0%	9
	WAYNE	14	8	5	38.5%	13	13	0	0	0	0	0.0%	13
	SE TOTAL	1,101	628	421	40.1%	1,049	1,043	6	0	0	0	0.0%	12
SW REGION	BARRY	37	25	17	40.5%	42	42	0	0	0	0	0.0%	15
	BARTON	19	10	1	9.1%	11	11	0	0	0	0	0.0%	8
	BATES	16	2	10	83.3%	12	12	0	0	0	0	0.0%	17
	BENTON	35	22	11	33.3%	33	33	0	0	0	0	0.0%	9
	CAMDEN	32	17	9	34.6%	26	26	0	0	0	0	0.0%	14
	CEDAR	19	13	4	23.5%	17	16	1	0	0	0	0.0%	11
	CHRISTIAN	84	31	45	59.2%	76	74	2	0	0	0	0.0%	14
	DADE	4	2	3	60.0%	5	5	0	0	0	0	0.0%	17
	DALLAS	25	14	11	44.0%	25	25	0	0	0	0	0.0%	12
	DOUGLAS	18	9	5	35.7%	14	14	0	0	0	0	0.0%	6
	GREENE	305	143	170	54.3%	313	306	7	0	0	0	0.0%	17
	HENRY	40	18	19	51.4%	37	37	0	0	0	0	0.0%	12
	HICKORY	11	3	11	78.6%	14	14	0	0	0	0	0.0%	9
	JASPER	150	63	86	57.7%	149	146	3	0	0	0	0.0%	16
	LACLEDE	45	31	16	34.0%	47	46	1	0	0	0	0.0%	11
	LAWRENCE	34	18	11	37.9%	29	29	0	0	0	0	0.0%	15
	MCDONALD	29	7	24	77.4%	31	30	1	0	0	0	0.0%	15
	MILLER	28	10	19	65.5%	29	29	0	0	0	0	0.0%	16
	MONITEAU	16	7	13	65.0%	20	20	0	0	0	0	0.0%	16
	MORGAN	25	14	11	44.0%	25	25	0	0	0	0	0.0%	9
	NEWTON	44	19	30	61.2%	49	49	0	0	0	0	0.0%	18
	OZARK	10	6	2	25.0%	8	8	0	0	0	0	0.0%	5
	POLK	42	26	11	29.7%	37	37	0	0	0	0	0.0%	15
	ST CLAIR	12	6	3	33.3%	9	9	0	0	0	0	0.0%	16
	STONE	22	8	7	46.7%	15	14	1	0	0	0	0.0%	18
	TANEY	67	29	38	56.7%	67	65	1	0	0	1	1.5%	16
	VERNON	32	16	10	38.5%	26	26	0	0	0	0	0.0%	14
	WEBSTER	39	23	22	48.9%	45	44	1	0	0	0	0.0%	12
	WRIGHT	19	16	4	20.0%	20	20	0	0	0	0	0.0%	11
	SW TOTAL	1,259	608	623	50.6%	1,231	1,212	18	0	0	1	0.1%	15
KC REGION	CLAY	134	66	85	56.3%	151	149	1	1	0	0	0.7%	15
	JACKSON	905	522	393	43.0%	915	895	18	2	0	0	0.2%	16
	PLATTE	37	24	17	41.5%	41	41	0	0	0	0	0.0%	14
	KC TOTAL	1,076	612	495	44.7%	1,107	1,085	19	3	0	0	0.3%	15
STL REGION	JEFFERSON	169	90	74	45.1%	164	164	0	0	0	0	0.0%	12
	ST CHARLES	128	72	46	39.0%	118	118	0	0	0	0	0.0%	14
	ST LOUIS COUNTY	715	380	278	42.2%	658	648	10	0	0	0	0.0%	13
	ST LOUIS CITY	584	393	193	32.9%	586	576	7	3	0	0	0.5%	12
	STL TOTAL	1,596	935	591	38.7%	1,526	1,506	17	3	0	0	0.2%	13
STATEWIDE		6,293	3,475	2,658	43.3%	6,133	6,058	67	7	0	1	0.1%	14

**TABLE 3  
TEMPORARY ASSISTANCE FAMILIES AND PAYMENTS  
AUGUST 2008**

		CHILD ONLY FAMILIES	EXEMPT FAMILIES	ONE PARENT FAMILIES	TWO PARENT FAMILIES	TOTAL FAMILIES	TOTAL PAYMENTS
NW REGION	ANDREW	14	3	21	3	41	\$9,418
	ATCHISON	3	1	15	1	20	\$4,222
	BUCHANAN	204	35	454	65	758	\$175,731
	CALDWELL	12	3	30	10	55	\$13,174
	CARROLL	17	5	30	12	64	\$15,592
	CASS	91	28	285	45	449	\$108,628
	CHARITON	5	2	13	4	24	\$5,557
	CLINTON	14	3	27	5	49	\$11,132
	COOPER	15	6	59	11	91	\$22,003
	DAVISS	6	3	28	6	43	\$10,332
	DE KALB	15	0	17	2	34	\$7,395
	GENTRY	7	0	8	1	16	\$3,352
	GRUNDY	12	2	30	7	51	\$11,760
	HARRISON	14	4	13	3	34	\$7,239
	HOLT	6	2	7	1	16	\$3,760
	JOHNSON	33	5	156	30	224	\$53,629
	LAFAYETTE	41	8	140	19	208	\$49,242
	LINN	14	2	28	7	51	\$11,881
	LIVINGSTON	16	1	53	5	75	\$16,991
	MERCER	5	2	7	4	18	\$4,220
	NODAWAY	9	3	27	7	46	\$11,136
	PETTIS	91	9	206	38	344	\$81,540
	PUTNAM	3	3	4	5	15	\$3,850
	RAY	39	3	82	19	143	\$33,752
	SALINE	33	13	105	16	167	\$39,651
	SULLIVAN	13	2	18	1	34	\$8,352
	WORTH	2	0	2	0	4	\$790
	NW TOTAL	734	148	1,865	327	3,074	\$724,329
NE REGION	ADAIR	15	10	30	4	59	\$14,191
	AUDRAIN	37	5	104	16	162	\$36,582
	BOONE	212	26	578	47	863	\$199,288
	CALLAWAY	54	9	135	33	231	\$53,627
	CLARK	5	2	9	3	19	\$4,482
	COLE	83	14	368	40	505	\$119,994
	FRANKLIN	67	16	181	27	291	\$69,609
	GASCONADE	8	5	21	5	39	\$9,237
	HOWARD	15	2	26	6	49	\$11,605
	KNOX	2	1	3	0	6	\$1,127
	LEWIS	14	4	18	1	37	\$7,390
	LINCOLN	73	18	176	27	294	\$70,248
	MACON	23	3	27	4	57	\$12,037
	MARION	61	10	127	19	217	\$49,567
	MONROE	12	2	15	0	29	\$6,170
	MONTGOMERY	11	8	50	11	80	\$20,238
	OSAGE	7	1	19	5	32	\$8,600
	PIKE	17	8	44	10	79	\$18,452
	RALLS	8	1	18	3	30	\$6,922
	RANDOLPH	53	7	132	18	210	\$47,942
	SCHUYLER	1	2	4	1	8	\$1,579
	SCOTLAND	1	0	5	4	10	\$2,710
	SHELBY	6	2	15	2	25	\$5,807
	WARREN	30	4	129	24	187	\$46,728
	NE TOTAL	815	160	2,234	310	3,519	\$824,132
SE REGION	BOLLINGER	17	7	48	15	87	\$21,273
	BUTLER	153	27	376	65	621	\$140,718
	CAPE GIRARDEAU	103	18	309	19	449	\$101,322
	CARTER	21	2	30	7	60	\$13,751
	CRAWFORD	50	29	105	24	208	\$50,214
	DENT	27	7	59	14	107	\$25,402
	DUNKLIN	223	35	286	62	606	\$139,416
	HOWELL	86	29	197	40	352	\$82,756

**TABLE 3  
TEMPORARY ASSISTANCE FAMILIES AND PAYMENTS  
AUGUST 2008**

		CHILD ONLY FAMILIES	EXEMPT FAMILIES	ONE PARENT FAMILIES	TWO PARENT FAMILIES	TOTAL FAMILIES	TOTAL PAYMENTS
SE REGION	IRON	18	5	45	19	87	\$20,445
	MADISON	20	7	44	35	106	\$24,470
	MARIES	7	5	21	5	38	\$9,424
	MISSISSIPPI	72	6	135	24	237	\$54,715
	NEW MADRID	99	11	159	33	302	\$66,815
	OREGON	41	6	50	12	109	\$24,993
	PEMISCOT	140	16	254	25	435	\$104,249
	PERRY	23	7	53	15	98	\$22,017
	PHELPS	59	21	183	35	298	\$68,010
	PULASKI	52	3	129	8	192	\$43,348
	REYNOLDS	9	5	26	8	48	\$11,431
	RIPLEY	56	17	84	23	180	\$41,877
	ST FRANCOIS	145	36	322	89	592	\$133,335
	STE GENEVIEVE	17	2	43	13	75	\$17,217
	SCOTT	172	21	358	53	604	\$137,832
	SHANNON	9	4	27	12	52	\$13,330
	STODDARD	62	14	106	18	200	\$42,054
	TEXAS	36	10	90	24	160	\$37,777
	WASHINGTON	83	17	127	47	274	\$65,023
	WAYNE	27	5	54	16	102	\$23,606
	SE TOTAL	1,827	372	3,720	760	6,679	\$1,536,820
SW REGION	BARRY	67	23	135	28	253	\$61,128
	BARTON	24	6	66	24	120	\$28,078
	BATES	22	5	47	9	83	\$20,098
	BENTON	51	11	87	24	173	\$38,434
	CAMDEN	35	7	100	13	155	\$36,569
	CEDAR	32	10	66	17	125	\$30,371
	CHRISTIAN	49	17	175	24	265	\$63,437
	DADE	15	2	30	5	52	\$12,329
	DALLAS	48	8	58	21	135	\$32,547
	DOUGLAS	22	12	47	19	100	\$23,627
	GREENE	334	76	983	148	1,541	\$367,682
	HENRY	37	14	107	23	181	\$41,850
	HICKORY	16	2	24	6	48	\$10,926
	JASPER	198	39	481	65	783	\$181,622
	LACLEDE	60	26	122	18	226	\$53,725
	LAWRENCE	60	11	108	22	201	\$45,817
	MCDONALD	63	8	83	17	171	\$41,968
	MILLER	44	16	99	13	172	\$40,630
	MONITEAU	11	3	44	12	70	\$16,688
	MORGAN	34	4	63	17	118	\$27,755
	NEWTON	69	18	132	19	238	\$56,508
	OZARK	11	9	41	8	69	\$16,037
	POLK	45	13	110	39	207	\$49,722
	ST CLAIR	17	9	34	11	71	\$17,587
	STONE	25	13	54	12	104	\$24,573
	TANEY	45	11	122	21	199	\$45,353
	VERNON	47	11	72	16	146	\$32,537
	WEBSTER	51	13	95	28	187	\$46,002
	WRIGHT	44	20	115	38	217	\$52,178
	SW TOTAL	1,576	417	3,700	717	6,410	\$1,515,778
KC REGION	CLAY	155	27	467	56	705	\$167,377
	JACKSON	1,602	197	4,440	302	6,541	\$1,545,090
	PLATTE	52	8	161	23	244	\$59,033
	KC TOTAL	1,809	232	5,068	381	7,490	\$1,771,500
STL REGION	JEFFERSON	118	27	479	87	711	\$166,700
	ST CHARLES	151	30	520	53	754	\$178,273
	ST LOUIS COUNTY	1,160	93	3,616	177	5,046	\$1,186,142
	ST LOUIS CITY	1,489	147	4,329	227	6,192	\$1,446,075
	STL TOTAL	2,918	297	8,944	544	12,703	\$2,977,190
STATEWIDE		9,679	1,626	25,531	3,039	39,875	\$9,349,749

**TABLE 4  
TEMPORARY ASSISTANCE FAMILIES AND PERSONS RECEIVING CASH  
AUGUST 2008**

		FAMILIES RECEIVING	CHILDREN RECEIVING	PARENTS/ CARETAKERS RECEIVING	TOTAL PERSONS RECEIVING
NW REGION	ANDREW	41	65	30	95
	ATCHISON	20	36	18	54
	BUCHANAN	758	1,352	620	1,972
	CALDWELL	55	96	53	149
	CARROLL	64	117	59	176
	CASS	449	757	404	1,161
	CHARITON	24	38	23	61
	CLINTON	49	80	40	120
	COOPER	91	156	87	243
	DAVISS	43	77	43	120
	DE KALB	34	56	21	77
	GENTRY	16	27	10	37
	GRUNDY	51	85	46	131
	HARRISON	34	53	23	76
	HOLT	16	30	11	41
	JOHNSON	224	381	221	602
	LAFAYETTE	208	339	186	525
	LINN	51	98	44	142
	LIVINGSTON	75	107	64	171
	MERCER	18	34	17	51
	NODAWAY	46	83	44	127
	PETTIS	344	625	291	916
	PUTNAM	15	24	17	41
	RAY	143	244	123	367
	SALINE	167	281	150	431
	SULLIVAN	34	63	22	85
	WORTH	4	5	2	7
	NW TOTAL	3,074	5,309	2,669	7,978
NE REGION	ADAIR	59	109	48	157
	AUDRAIN	162	271	142	413
	BOONE	863	1,482	698	2,180
	CALLAWAY	231	389	211	600
	CLARK	19	27	17	44
	COLE	505	911	463	1,374
	FRANKLIN	291	517	252	769
	GASCONADE	39	67	36	103
	HOWARD	49	84	40	124
	KNOX	6	10	4	14
	LEWIS	37	51	24	75
	LINCOLN	294	521	249	770
	MACON	57	101	38	139
	MARION	217	366	175	541
	MONROE	29	43	18	61
	MONTGOMERY	80	140	81	221
	OSAGE	32	60	30	90
	PIKE	79	147	73	220
	RALLS	30	53	25	78
	RANDOLPH	210	353	176	529
	SCHUYLER	8	8	8	16
	SCOTLAND	10	20	13	33
	SHELBY	25	58	22	80
	WARREN	187	338	181	519
	NE TOTAL	3,519	6,126	3,024	9,150
SE REGION	BOLLINGER	87	171	86	257
	BUTLER	621	1,060	533	1,593
	CAPE GIRARDEAU	449	733	365	1,098
	CARTER	60	101	47	148
	CRAWFORD	208	363	186	549
	DENT	107	196	95	291
	DUNKLIN	606	1,094	447	1,541
	HOWELL	352	605	306	911

**TABLE 4  
TEMPORARY ASSISTANCE FAMILIES AND PERSONS RECEIVING CASH  
AUGUST 2008**

		FAMILIES RECEIVING	CHILDREN RECEIVING	PARENTS/ CARETAKERS RECEIVING	TOTAL PERSONS RECEIVING
SE REGION	IRON	87	147	88	235
	MADISON	106	171	121	292
	MARIES	38	68	37	105
	MISSISSIPPI	237	395	189	584
	NEW MADRID	302	489	236	725
	OREGON	109	203	80	283
	PEMISCOT	435	785	321	1,106
	PERRY	98	154	91	245
	PHELPS	298	497	275	772
	PULASKI	192	310	148	458
	REYNOLDS	48	86	47	133
	RIPLEY	180	312	149	461
	ST FRANCOIS	592	953	537	1,490
	STE GENEVIEVE	75	122	71	193
	SCOTT	604	1,044	486	1,530
	SHANNON	52	98	56	154
	STODDARD	200	304	156	460
	TEXAS	160	268	149	417
	WASHINGTON	274	490	240	730
	WAYNE	102	179	91	270
	SE TOTAL	6,679	11,398	5,633	17,031
SW REGION	BARRY	253	467	216	683
	BARTON	120	214	121	335
	BATES	83	152	70	222
	BENTON	173	280	146	426
	CAMDEN	155	267	136	403
	CEDAR	125	220	110	330
	CHRISTIAN	265	451	241	692
	DADE	52	83	42	125
	DALLAS	135	242	108	350
	DOUGLAS	100	167	99	266
	GREENE	1,541	2,609	1,357	3,966
	HENRY	181	303	167	470
	HICKORY	48	78	38	116
	JASPER	783	1,378	653	2,031
	LACLEDE	226	419	186	605
	LAWRENCE	201	359	165	524
	MCDONALD	171	334	126	460
	MILLER	172	299	141	440
	MONITEAU	70	122	71	193
	MORGAN	118	215	101	316
	NEWTON	238	423	188	611
	OZARK	69	111	68	179
	POLK	207	368	203	571
	ST CLAIR	71	140	65	205
	STONE	104	174	94	268
	TANEY	199	326	175	501
	VERNON	146	247	115	362
	WEBSTER	187	362	165	527
	WRIGHT	217	378	212	590
	SW TOTAL	6,410	11,188	5,579	16,767
KC REGION	CLAY	705	1,239	608	1,847
	JACKSON	6,541	11,390	5,243	16,633
	PLATTE	244	412	215	627
	KC TOTAL	7,490	13,041	6,066	19,107
STL REGION	JEFFERSON	711	1,156	681	1,837
	ST CHARLES	754	1,298	656	1,954
	ST LOUIS COUNTY	5,046	8,350	4,064	12,414
	ST LOUIS CITY	6,192	10,427	4,931	15,358
	STL TOTAL	12,703	21,231	10,332	31,563
STATEWIDE		39,875	68,293	33,303	101,596

**TABLE 5  
WORK ACTIVITIES OF PERSONS RECEIVING TEMPORARY ASSISTANCE  
AS OF AUGUST 31, 2008**

		TOTAL PERSONS ENROLLED	EDUCATION RELATED TO EMPLOYMENT	VOC EDUC AND TRAINING	CWEP/AWEP	ON-THE-JOB TRAINING	WAGE SUPP	JOB SEARCH/ READINESS	JOB ENTRY	OTHER	
NW REGION	ANDREW	1	0	0	0	0	0	0	1	0	
	ATCHISON	2	0	0	0	0	0	0	1	1	
	BUCHANAN	73	4	8	2	0	0	20	30	14	
	CALDWELL	10	0	1	1	0	0	3	6	1	
	CARROLL	9	0	0	0	0	0	1	7	2	
	CASS	101	0	24	0	0	0	38	25	18	
	CHARITON	2	0	0	0	0	0	1	0	1	
	CLINTON	5	0	0	0	0	0	1	2	2	
	COOPER	24	0	2	0	0	0	6	15	1	
	DAVISS	10	1	2	0	0	0	3	3	1	
	DE KALB	4	0	0	0	0	0	1	1	3	
	GENTRY	1	0	0	0	0	0	0	1	0	
	GRUNDY	12	0	2	2	0	0	4	7	0	
	HARRISON	3	0	0	0	0	0	0	3	0	
	HOLT	1	0	0	0	0	0	0	1	0	
	JOHNSON	44	1	1	5	0	0	4	20	22	
	LAFAYETTE	20	0	3	1	0	0	2	15	0	
	LINN	6	0	1	0	0	0	0	5	0	
	LIVINGSTON	10	0	0	1	0	0	0	8	1	
	MERCER	2	0	0	0	0	0	0	2	0	
	NODAWAY	6	0	0	1	0	0	2	1	3	
	PETTIS	37	0	9	4	0	0	4	21	3	
	PUTNAM	0	0	0	0	0	0	0	0	0	
	RAY	36	0	6	1	0	0	16	7	9	
	SALINE	20	0	2	7	0	0	1	10	1	
	SULLIVAN	4	0	1	0	0	0	2	1	0	
	WORTH	0	0	0	0	0	0	0	0	0	
	NW TOTAL	443	6	62	25	0	0	109	193	83	
NE REGION	ADAIR	5	0	1	0	0	0	1	4	0	
	AUDRAIN	40	0	1	0	0	0	18	20	3	
	BOONE	148	10	19	2	0	0	59	57	12	
	CALLAWAY	78	4	6	0	0	0	32	42	6	
	CLARK	5	0	2	0	0	0	2	1	0	
	COLE	78	2	5	3	0	0	20	51	2	
	FRANKLIN	43	1	1	0	0	0	9	25	9	
	GASCONADE	8	0	1	1	0	0	3	3	2	
	HOWARD	7	0	0	0	0	0	1	4	2	
	KNOX	0	0	0	0	0	0	0	0	0	
	LEWIS	9	1	0	0	0	0	4	4	0	
	LINCOLN	63	1	10	0	0	0	27	23	5	
	MACON	8	0	1	0	0	0	3	5	0	
	MARION	39	2	2	2	0	0	12	21	1	
	MONROE	3	0	1	0	0	0	1	1	0	
	MONTGOMERY	25	0	7	0	0	0	11	6	1	
	OSAGE	4	0	0	0	0	0	0	3	1	
	PIKE	16	0	1	1	0	0	8	7	0	
	RALLS	9	1	0	0	0	0	6	3	0	
	RANDOLPH	33	0	4	1	0	0	11	21	0	
	SCHUYLER	1	0	0	0	0	0	0	1	0	
	SCOTLAND	2	0	0	0	0	0	2	0	0	
	SHELBY	5	0	0	0	0	0	0	5	0	
	WARREN	58	6	10	0	0	0	17	22	8	
		NE TOTAL	687	28	72	10	0	0	247	329	52
	SE REGION	BOLLINGER	13	0	2	0	0	0	5	6	0
		BUTLER	118	6	7	0	0	0	50	60	1
CAPE GIRARDEAU		84	3	7	7	0	0	35	37	2	
CARTER		9	0	0	0	0	0	1	8	0	
CRAWFORD		46	2	6	5	0	0	18	14	3	
DENT		28	0	2	9	0	0	5	14	2	
DUNKLIN		50	0	3	2	0	0	11	29	6	
HOWELL		50	0	5	3	0	0	14	29	3	

NOTE: PARTICIPANTS MAY BE ENROLLED IN MORE THAN ONE ACTIVITY.



**TABLE 5  
WORK ACTIVITIES OF PERSONS RECEIVING TEMPORARY ASSISTANCE  
AS OF AUGUST 31, 2008**

		TOTAL PERSONS ENROLLED	EDUCATION RELATED TO EMPLOYMENT	VOC EDUC AND TRAINING	CWEP/AWEP	ON-THE-JOB TRAINING	WAGE SUPP	JOB SEARCH/ READINESS	JOB ENTRY	OTHER
SE REGION	IRON	12	0	2	0	0	0	0	8	4
	MADISON	16	1	0	0	0	0	7	5	4
	MARIES	9	0	1	2	0	0	4	1	4
	MISSISSIPPI	43	1	6	0	0	0	9	26	2
	NEW MADRID	27	2	1	0	0	0	8	17	1
	OREGON	16	0	3	0	0	0	3	8	4
	PEMISCOT	30	1	3	0	0	0	17	10	1
	PERRY	7	0	2	0	0	0	0	5	0
	PHELPS	85	2	17	18	0	0	18	37	8
	PULASKI	21	0	1	0	0	0	7	12	1
	REYNOLDS	7	1	1	0	0	0	1	4	0
	RIPLEY	27	2	3	0	0	0	5	19	0
	ST FRANCOIS	82	1	19	4	0	0	19	31	14
	STE GENEVIEVE	3	0	0	0	0	0	0	2	1
	SCOTT	78	4	6	5	0	0	24	38	6
	SHANNON	8	1	2	0	0	0	1	3	1
	STODDARD	23	0	1	2	0	0	7	15	1
	TEXAS	31	3	2	4	0	0	10	10	4
	WASHINGTON	59	2	5	11	0	0	17	28	6
	WAYNE	24	5	0	0	0	0	9	13	0
	SE TOTAL	1,006	37	107	72	0	0	305	489	79
SW REGION	BARRY	28	1	2	0	0	0	5	14	7
	BARTON	27	1	3	0	0	0	6	15	3
	BATES	18	1	3	2	0	0	4	8	1
	BENTON	38	1	3	0	0	0	16	18	4
	CAMDEN	28	0	2	0	0	0	12	14	0
	CEDAR	18	0	2	1	0	0	4	13	0
	CHRISTIAN	72	1	10	0	0	0	29	31	5
	DADE	6	0	1	0	0	0	5	0	0
	DALLAS	27	0	1	1	0	0	14	8	4
	DOUGLAS	27	2	3	0	0	0	7	12	3
	GREENE	362	19	58	11	0	0	156	138	16
	HENRY	36	1	5	1	0	0	7	23	3
	HICKORY	5	1	0	0	0	0	2	1	1
	JASPER	128	3	22	12	0	0	30	65	10
	LACLEDE	46	1	3	0	0	0	21	21	0
	LAWRENCE	28	0	0	0	0	0	5	12	11
	MCDONALD	21	0	2	1	0	0	8	10	2
	MILLER	21	0	0	1	0	0	3	18	0
	MONITEAU	13	1	3	1	0	0	7	2	1
	MORGAN	14	0	0	0	0	0	5	9	0
	NEWTON	38	0	7	2	0	0	16	17	2
	OZARK	15	0	4	0	0	0	2	12	1
	POLK	47	5	5	1	0	0	19	16	4
	ST CLAIR	8	0	1	0	0	0	0	7	0
	STONE	14	1	1	0	0	0	4	2	6
	TANEY	40	3	1	0	0	0	5	23	11
	VERNON	24	0	2	2	0	0	4	15	1
	WEBSTER	33	2	3	0	0	0	15	13	1
	WRIGHT	51	4	5	4	0	0	10	24	8
	SW TOTAL	1,233	48	152	40	0	0	421	561	105
KC REGION	CLAY	166	17	29	3	0	0	43	29	71
	JACKSON	1,278	99	298	82	1	0	355	236	297
	PLATTE	75	9	9	4	0	0	17	10	36
	KC TOTAL	1,519	125	336	89	1	0	415	275	404
STL REGION	JEFFERSON	132	1	29	2	0	0	37	51	24
	ST CHARLES	152	5	20	0	0	0	34	47	60
	ST LOUIS COUNTY	1,130	39	167	16	0	0	447	161	396
	ST LOUIS CITY	1,296	103	286	70	0	0	359	286	336
	STL TOTAL	2,710	148	502	88	0	0	877	545	816
STATEWIDE		7,598	392	1,231	324	1	0	2,374	2,392	1,539

NOTE: PARTICIPANTS MAY BE ENROLLED IN MORE THAN ONE ACTIVITY.

**TABLE 6  
TEMPORARY ASSISTANCE REINVESTIGATIONS  
AUGUST 2008**

		CASES AS OF END OF MONTH	REINS COMPLETED DURING MONTH	CASES OVERDUE FOR REIN	% OVERDUE FOR REIN
NW REGION	ANDREW	37	8	0	0.00%
	ATCHISON	15	0	0	0.00%
	BUCHANAN	690	65	0	0.00%
	CALDWELL	51	6	0	0.00%
	CARROLL	61	8	0	0.00%
	CASS	414	29	0	0.00%
	CHARITON	18	2	0	0.00%
	CLINTON	41	4	0	0.00%
	COOPER	86	10	0	0.00%
	DAVISS	39	6	0	0.00%
	DE KALB	32	7	0	0.00%
	GENTRY	15	2	0	0.00%
	GRUNDY	44	3	0	0.00%
	HARRISON	29	6	0	0.00%
	HOLT	13	3	0	0.00%
	JOHNSON	190	32	0	0.00%
	LAFAYETTE	188	23	0	0.00%
	LINN	45	11	0	0.00%
	LIVINGSTON	70	13	0	0.00%
	MERCER	16	3	0	0.00%
	NODAWAY	41	4	0	0.00%
	PETTIS	314	31	0	0.00%
	PUTNAM	13	1	0	0.00%
	RAY	126	16	0	0.00%
	SALINE	153	15	0	0.00%
	SULLIVAN	31	2	0	0.00%
	WORTH	3	0	0	0.00%
	NW TOTAL	2,775	310	0	0.00%
NE REGION	ADAIR	54	9	0	0.00%
	AUDRAIN	146	16	0	0.00%
	BOONE	771	81	0	0.00%
	CALLAWAY	213	25	0	0.00%
	CLARK	18	2	0	0.00%
	COLE	466	47	1	0.21%
	FRANKLIN	273	30	0	0.00%
	GASCONADE	34	3	0	0.00%
	HOWARD	48	8	0	0.00%
	KNOX	5	1	0	0.00%
	LEWIS	32	5	0	0.00%
	LINCOLN	267	31	0	0.00%
	MACON	52	6	0	0.00%
	MARION	194	21	0	0.00%
	MONROE	26	3	0	0.00%
	MONTGOMERY	75	10	0	0.00%
	OSAGE	27	3	0	0.00%
	PIKE	66	3	0	0.00%
	RALLS	26	2	0	0.00%
	RANDOLPH	185	24	1	0.54%
	SCHUYLER	7	0	0	0.00%
	SCOTLAND	6	1	0	0.00%
	SHELBY	23	6	0	0.00%
	WARREN	172	28	0	0.00%
	NE TOTAL	3,186	365	2	0.06%
SE REGION	BOLLINGER	82	14	0	0.00%
	BUTLER	568	75	0	0.00%
	CAPE GIRARDEAU	396	45	0	0.00%
	CARTER	54	6	0	0.00%
	CRAWFORD	188	20	0	0.00%
	DENT	101	12	0	0.00%
	DUNKLIN	550	68	0	0.00%
	HOWELL	318	38	0	0.00%

**TABLE 6  
TEMPORARY ASSISTANCE REINVESTIGATIONS  
AUGUST 2008**

		CASES AS OF END OF MONTH	REINS COMPLETED DURING MONTH	CASES OVERDUE FOR REIN	% OVERDUE FOR REIN
SE REGION	IRON	82	9	0	0.00%
	MADISON	95	12	0	0.00%
	MARIES	34	4	0	0.00%
	MISSISSIPPI	219	32	0	0.00%
	NEW MADRID	284	30	0	0.00%
	OREGON	99	16	0	0.00%
	PEMISCOT	402	47	0	0.00%
	PERRY	91	12	0	0.00%
	PHELPS	272	35	0	0.00%
	PULASKI	177	25	0	0.00%
	REYNOLDS	42	5	0	0.00%
	RIPLEY	162	22	0	0.00%
	ST FRANCOIS	533	69	0	0.00%
	STE GENEVIEVE	64	7	0	0.00%
	SCOTT	556	68	1	0.18%
	SHANNON	47	6	0	0.00%
	STODDARD	182	18	0	0.00%
	TEXAS	146	18	1	0.68%
	WASHINGTON	249	30	0	0.00%
	WAYNE	96	7	0	0.00%
	SE TOTAL	6,089	750	2	0.03%
SW REGION	BARRY	234	34	0	0.00%
	BARTON	110	16	0	0.00%
	BATES	76	10	0	0.00%
	BENTON	157	18	0	0.00%
	CAMDEN	141	19	0	0.00%
	CEDAR	116	12	0	0.00%
	CHRISTIAN	243	21	1	0.41%
	DADE	50	6	0	0.00%
	DALLAS	119	20	0	0.00%
	DOUGLAS	88	13	0	0.00%
	GREENE	1,427	181	0	0.00%
	HENRY	168	22	0	0.00%
	HICKORY	43	3	0	0.00%
	JASPER	704	73	0	0.00%
	LACLEDE	201	25	0	0.00%
	LAWRENCE	180	27	0	0.00%
	MCDONALD	157	24	0	0.00%
	MILLER	154	23	0	0.00%
	MONITEAU	65	11	0	0.00%
	MORGAN	107	17	0	0.00%
	NEWTON	221	20	0	0.00%
	OZARK	66	6	0	0.00%
	POLK	186	19	0	0.00%
	ST CLAIR	63	13	1	1.59%
	STONE	92	7	0	0.00%
	TANEY	174	19	0	0.00%
	VERNON	130	14	0	0.00%
	WEBSTER	166	20	0	0.00%
	WRIGHT	202	37	0	0.00%
	SW TOTAL	5,840	730	2	0.03%
KC REGION	CLAY	630	75	1	0.16%
	JACKSON	6,054	719	3	0.05%
	PLATTE	223	23	0	0.00%
	KC TOTAL	6,907	817	4	0.06%
STL REGION	JEFFERSON	644	90	0	0.00%
	ST CHARLES	670	87	0	0.00%
	ST LOUIS COUNTY	4,650	534	6	0.13%
	ST LOUIS CITY	5,801	729	6	0.10%
	STL TOTAL	11,765	1,440	12	0.10%
STATEWIDE		36,562	4,412	22	0.06%

*This page is intentionally left blank.*

***MO HEALTHNET***

*This page is intentionally left blank.*

**TABLE 7  
MO HEALTHNET ELIGIBILITY  
AUGUST 2008**

	NUMBER OR AMOUNT AUG-2008	NUMBER OR AMOUNT JUL-2008	NUMBER OR AMOUNT JUN-2008	NUMBER OR AMOUNT AUG-2007	CHANGE FROM LAST MONTH	CHANGE FROM 2 MONTHS AGO	CHANGE FROM LAST YEAR
<b>*** MC+/MAF/TMA</b>							
APPLICATIONS RECEIVED	15,060	14,094	12,862	13,238	6.9%	17.1%	13.8%
APPLICATIONS APPROVED	9,942	9,480	8,527	9,738	4.9%	16.6%	2.1%
APPLICATIONS REJECTED	3,300	3,345	2,728	3,241	-1.3%	21.0%	1.8%
APPLICATIONS PENDING	5,302	4,563	4,389	5,374	16.2%	20.8%	-1.3%
<b>MC+</b>							
NON-CHIP POVERTY CHILDREN	176,351	176,285	176,447	200,756	0.0%	-0.1%	-12.2%
CHIP NON-PREMIUM CHILDREN	41,433	39,692	38,800	42,082	4.4%	6.8%	-1.5%
CHIP PREMIUM CHILDREN	20,235	19,790	20,123	18,362	2.2%	0.6%	10.2%
<b>MAF</b>							
PARENTS/CARETAKERS	58,858	60,203	59,730	67,206	-2.2%	-1.5%	-12.4%
CHILDREN	180,639	179,561	178,301	165,472	0.6%	1.3%	9.2%
<b>TMA</b>							
PARENTS/CARETAKERS	12,764	12,737	13,017	11,790	0.2%	-1.9%	8.3%
CHILDREN	31,158	30,449	30,639	19,560	2.3%	1.7%	59.3%
<b>TOTAL MC+/MAF/TMA</b>							
FAMILIES	235,254	233,806	233,179	232,495	0.6%	0.9%	1.2%
PARENTS/CARETAKERS	71,622	72,940	72,747	78,996	-1.8%	-1.5%	-9.3%
CHILDREN	449,816	445,777	444,310	446,232	0.9%	1.2%	0.8%
CASES CLOSED	10,743	8,844	10,316	10,500	21.5%	4.1%	2.3%
<b>*** NEWBORNS</b>							
	23,368	23,362	23,343	24,191	0.0%	0.1%	-3.4%
<b>*** BCCT</b>							
PERSONS	703	695	686	543	1.2%	2.5%	29.5%
PRESUMPTIVE ELIGIBILITY PERSONS	36	32	34	22	12.5%	5.9%	63.6%
<b>*** MC+ FOR PREGNANT WOMEN</b>							
APPLICATIONS RECEIVED	4,759	5,001	4,718	5,103	-4.8%	0.9%	-6.7%
APPLICATIONS APPROVED	3,277	3,442	3,234	3,513	-4.8%	1.3%	-6.7%
APPLICATIONS REJECTED	1,557	1,684	1,304	1,657	-7.5%	19.4%	-6.0%
APPLICATIONS PENDING	1,029	1,058	1,146	1,222	-2.7%	-10.2%	-15.8%
MC+ FOR PREGNANT WOMEN	26,939	26,862	26,556	25,956	0.3%	1.4%	3.8%
EXTENDED WOMEN'S HEALTH	19,296	19,679	20,120	18,876	-1.9%	-4.1%	2.2%
<b>*** REFUGEE</b>							
APPLICATIONS RECEIVED	45	29	45	35	55.2%	0.0%	28.6%
APPLICATIONS APPROVED	43	29	53	40	48.3%	-18.9%	7.5%
APPLICATIONS REJECTED	0	2	2	0	0.0%	0.0%	0.0%
APPLICATIONS PENDING	4	2	5	6	100.0%	-20.0%	-33.3%
CASES	220	186	174	123	18.3%	26.4%	78.9%
PERSONS	238	201	189	165	18.4%	25.9%	44.2%
TOTAL PAYMENTS	\$7,141	\$5,384	\$5,482	\$2,800	32.6%	30.3%	155.0%
CASES CLOSED	19	9	17	10	111.1%	11.8%	90.0%
<b>*** SUPPLEMENTAL AID TO BLIND</b>							
APPLICATIONS RECEIVED	136	128	102	123	6.3%	33.3%	10.6%
APPLICATIONS APPROVED	24	13	12	11	84.6%	100.0%	118.2%
APPLICATIONS REJECTED	98	96	91	101	2.1%	7.7%	-3.0%
APPLICATIONS PENDING	174	162	145	202	7.4%	20.0%	-13.9%
PERSONS	783	773	775	759	1.3%	1.0%	3.2%
TOTAL PAYMENTS	\$378,788	\$375,143	\$378,648	\$354,566	1.0%	0.0%	6.8%
CASES CLOSED	16	15	20	13	6.7%	-20.0%	23.1%

**TABLE 7  
MO HEALTHNET ELIGIBILITY  
AUGUST 2008**

	NUMBER OR AMOUNT AUG-2008	NUMBER OR AMOUNT JUL-2008	NUMBER OR AMOUNT JUN-2008	NUMBER OR AMOUNT AUG-2007	CHANGE FROM LAST MONTH	CHANGE FROM 2 MONTHS AGO	CHANGE FROM LAST YEAR
<b>*** BLIND PENSION</b>							
APPLICATIONS RECEIVED	166	172	177	181	-3.5%	-6.2%	-8.3%
APPLICATIONS APPROVED	35	41	45	41	-14.6%	-22.2%	-14.6%
APPLICATIONS REJECTED	116	124	113	102	-6.5%	2.7%	13.7%
APPLICATIONS PENDING	267	256	250	301	4.3%	6.8%	-11.3%
PERSONS	2,900	2,905	2,896	2,844	-0.2%	0.1%	2.0%
TOTAL PAYMENTS	\$1,764,847	\$1,767,284	\$1,761,259	\$1,632,663	-0.1%	0.2%	8.1%
CASES CLOSED	38	44	29	31	-13.6%	31.0%	22.6%
<b>*** MEDICAL ASSISTANCE</b>							
APPLICATIONS RECEIVED	10,166	10,036	9,587	10,514	1.3%	6.0%	-3.3%
APPLICATIONS APPROVED	4,947	5,113	4,937	5,144	-3.2%	0.2%	-3.8%
APPLICATIONS REJECTED	4,466	4,558	4,738	4,700	-2.0%	-5.7%	-5.0%
APPLICATIONS PENDING	12,466	11,753	11,435	12,284	6.1%	9.0%	1.5%
SPENDDOWN PERSONS	21,650	21,784	21,547	20,829	-0.6%	0.5%	3.9%
NON-SPENDDOWN PERSONS	158,088	157,778	157,357	153,258	0.2%	0.5%	3.2%
TWHA NON-PREMIUM PERSONS	193	182	171	10	6.0%	12.9%	94.8%
TWHA PREMIUM PERSONS	585	563	515	7	3.9%	13.6%	98.8%
CASES CLOSED	3,584	3,699	3,633	3,904	-3.1%	-1.3%	-8.2%
<b>*** MACC</b>							
APPLICATIONS RECEIVED	263	295	284	269	-10.8%	-7.4%	-2.2%
APPLICATIONS APPROVED	226	241	240	229	-6.2%	-5.8%	-1.3%
DEPT. OF MENTAL HEALTH	9	0	0	0	0.0%	0.0%	0.0%
JUVENILE COURT	125	140	136	136	-10.7%	-8.1%	-8.1%
DIV. OF YOUTH SERVICES	81	91	88	83	-11.0%	-8.0%	-2.4%
VOLUNTARY PLACEMENTS	11	10	16	10	10.0%	-31.3%	10.0%
APPLICATIONS REJECTED	31	57	39	39	-45.6%	-20.5%	-20.5%
APPLICATIONS PENDING	14	10	15	26	40.0%	-6.7%	-46.2%
TOTAL PERSONS	1,519	1,503	1,568	1,498	1.1%	-3.1%	1.4%
DEPT. OF MENTAL HEALTH	13	4	10	19	225.0%	30.0%	-31.6%
JUVENILE COURT	721	753	812	743	-4.2%	-11.2%	-3.0%
DIV. OF YOUTH SERVICES	708	670	674	671	5.7%	5.0%	5.5%
VOLUNTARY PLACEMENTS	77	76	72	65	1.3%	6.9%	18.5%
CASES CLOSED	150	224	311	250	-33.0%	-51.8%	-40.0%
DEPT. OF MENTAL HEALTH	0	0	6	6	0.0%	0.0%	0.0%
JUVENILE COURT	98	155	189	127	-36.8%	-48.1%	-22.8%
DIV. OF YOUTH SERVICES	47	59	110	104	-20.3%	-57.3%	-54.8%
VOLUNTARY PLACEMENTS	5	10	6	13	-50.0%	-16.7%	-61.5%
<b>*** NURSING CARE</b>							
APPLICATIONS RECEIVED	271	280	293	338	-3.2%	-7.5%	-19.8%
APPLICATIONS APPROVED	186	199	238	253	-6.5%	-21.8%	-26.5%
APPLICATIONS REJECTED	68	53	48	65	28.3%	41.7%	4.6%
APPLICATIONS PENDING	188	186	170	207	1.1%	10.6%	-9.2%
TOTAL PERSONS	7,705	7,755	7,770	7,761	-0.6%	-0.8%	-0.7%
RCF-II	5,532	5,556	5,577	5,559	-0.4%	-0.8%	-0.5%
RCF-I	2,000	2,028	2,024	1,996	-1.4%	-1.2%	0.2%
SNF-ICF	173	171	169	206	1.2%	2.4%	-16.0%
TOTAL PAYMENTS	\$1,909,274	\$1,918,672	\$1,919,411	\$1,923,997	-0.5%	-0.5%	-0.8%
RCF-II	\$1,541,464	\$1,547,584	\$1,550,713	\$1,546,090	-0.4%	-0.6%	-0.3%
RCF-I	\$303,362	\$307,166	\$305,458	\$301,040	-1.2%	-0.7%	0.8%
SNF-ICF	\$64,448	\$63,922	\$63,240	\$76,867	0.8%	1.9%	-16.2%
CASES CLOSED	183	174	142	178	5.2%	28.9%	2.8%
<b>*** SSI ONLY</b>							
	485	487	493	544	-0.4%	-1.6%	-10.8%
<b>*** SSI-SP</b>							
PERSONS	140	141	141	162	-0.7%	-0.7%	-13.6%
TOTAL PAYMENTS	\$8,258	\$8,412	\$8,313	\$9,290	-1.8%	-0.7%	-11.1%



**TABLE 7  
MO HEALTHNET ELIGIBILITY  
AUGUST 2008**

	NUMBER OR AMOUNT AUG-2008	NUMBER OR AMOUNT JUL-2008	NUMBER OR AMOUNT JUN-2008	NUMBER OR AMOUNT AUG-2007	CHANGE FROM LAST MONTH	CHANGE FROM 2 MONTHS AGO	CHANGE FROM LAST YEAR
<b>*** SP ONLY</b>							
PERSONS	45	45	46	47	0.0%	-2.2%	-4.3%
TOTAL PAYMENTS	\$5,770	\$5,760	\$6,301	\$6,759	0.2%	-8.4%	-14.6%
<b>*** QMB</b>							
APPLICATIONS RECEIVED	1,781	1,897	2,008	1,714	-6.1%	-11.3%	3.9%
APPLICATIONS APPROVED	821	832	843	838	-1.3%	-2.6%	-2.0%
APPLICATIONS REJECTED	977	1,034	954	910	-5.5%	2.4%	7.4%
APPLICATIONS PENDING	886	924	916	844	-4.1%	-3.3%	5.0%
PERSONS	10,690	10,535	10,513	9,647	1.5%	1.7%	10.8%
CASES CLOSED	174	185	170	180	-5.9%	2.4%	-3.3%
<b>*** SLMB</b>							
APPLICATIONS RECEIVED	1,177	1,262	1,282	1,085	-6.7%	-8.2%	8.5%
APPLICATIONS APPROVED	421	479	424	399	-12.1%	-0.7%	5.5%
APPLICATIONS REJECTED	765	791	705	759	-3.3%	8.5%	0.8%
APPLICATIONS PENDING	577	600	624	515	-3.8%	-7.5%	12.0%
PERSONS	14,901	14,671	14,517	13,415	1.6%	2.6%	11.1%
CASES CLOSED	225	215	201	183	4.7%	11.9%	23.0%
<b>*** VENDOR CASES</b>							
PERSONS	28,513	28,507	28,401	28,773	0.0%	0.4%	-0.9%
CASES CLOSED	853	909	931	896	-6.2%	-8.4%	-4.8%
<b>*** PE FOR KIDS</b>							
PERSONS	84	93	92	114	-9.7%	-8.7%	-26.3%

NOTE: NURSING CARE INCLUDES NC-GR AND NC-SAB ELIGIBLES AND PAYMENTS.

NOTE: MC+/MAF/TMA FAMILIES IS NOW AN UNDUPLICATED COUNT. SOME FAMILIES HAVE MEMBERS IN DIFFERENT CATEGORIES. PRIOR TO THE JANUARY 2007 MMR THE FAMILY WAS COUNTED IN EACH CATEGORY. THERE IS NO CHANGE IN THE COUNT OF CHILDREN OR PARENTS/CARETAKERS.

**TABLE 8  
MO HEALTHNET ELIGIBILITY BY REGION FOR AUGUST 2008**

	NW REGION	NE REGION	SE REGION	SW REGION	KC REGION	STL REGION
<b>*** MC+/MAF/TMA</b>						
APPLICATIONS RECEIVED	1,674	1,579	2,283	3,415	2,636	3,472
APPLICATIONS APPROVED	1,021	1,046	1,525	2,151	1,824	2,375
APPLICATIONS REJECTED	398	357	470	822	564	689
APPLICATIONS PENDING	621	568	740	1,266	1,017	1,090
<b>MC+</b>						
NON-CHIP POVERTY CHILDREN	16,270	18,729	28,443	40,853	27,954	44,102
CHIP NON-PREMIUM CHILDREN	3,911	4,609	6,802	9,737	6,316	10,058
CHIP PREMIUM CHILDREN	2,170	2,516	3,327	4,974	3,046	4,202
<b>MAF</b>						
PARENTS/CARETAKERS	4,797	5,510	9,672	9,971	10,018	18,890
CHILDREN	14,614	16,660	27,859	32,350	33,145	56,011
<b>TMA</b>						
PARENTS/CARETAKERS	1,151	1,319	2,249	2,417	1,670	3,958
CHILDREN	2,685	3,050	4,647	5,726	4,967	10,083
<b>TOTAL MC+/MAF/TMA</b>						
FAMILIES	20,948	24,329	38,361	49,554	38,396	63,666
PARENTS/CARETAKERS	5,948	6,829	11,921	12,388	11,688	22,848
CHILDREN	39,650	45,564	71,078	93,640	75,428	124,456
CASES CLOSED	1,020	1,088	1,604	2,361	2,026	2,644
<b>*** NEWBORNS</b>	2,276	2,777	3,228	5,628	3,356	6,103
<b>*** BCCT</b>						
PERSONS	58	70	139	115	73	248
PRESUMPTIVE ELIGIBILITY PERSONS	14	6	2	2	4	8
<b>*** MC+ FOR PREGNANT WOMEN</b>						
APPLICATIONS RECEIVED	493	526	669	1,050	883	1,138
APPLICATIONS APPROVED	337	398	521	734	542	745
APPLICATIONS REJECTED	163	145	157	349	362	381
APPLICATIONS PENDING	100	115	160	219	196	239
MC+ FOR PREGNANT WOMEN	2,637	3,139	4,405	6,291	4,219	6,248
EXTENDED WOMEN'S HEALTH	1,864	2,275	2,622	4,802	3,095	4,638
<b>*** REFUGEE</b>						
APPLICATIONS RECEIVED	0	8	0	0	6	31
APPLICATIONS APPROVED	0	8	0	0	6	29
APPLICATIONS REJECTED	0	0	0	0	0	0
APPLICATIONS PENDING	0	0	0	0	1	3
CASES	1	23	0	1	90	105
PERSONS	1	25	0	1	92	119
TOTAL PAYMENTS	\$136	\$2,818	\$0	\$136	\$1,088	\$2,963
CASES CLOSED	0	4	0	0	7	8
<b>*** SUPPLEMENTAL AID TO BLIND</b>						
APPLICATIONS RECEIVED	10	14	24	32	15	41
APPLICATIONS APPROVED	2	2	6	3	1	10
APPLICATIONS REJECTED	11	13	18	13	17	26
APPLICATIONS PENDING	14	26	28	37	20	49
PERSONS	56	65	126	146	104	286
TOTAL PAYMENTS	\$26,978	\$29,722	\$62,459	\$69,740	\$46,778	\$143,111
CASES CLOSED	0	3	1	2	1	9
<b>*** BLIND PENSION</b>						
APPLICATIONS RECEIVED	15	24	23	32	27	45
APPLICATIONS APPROVED	4	7	6	5	5	8
APPLICATIONS REJECTED	11	13	19	19	27	27
APPLICATIONS PENDING	22	41	38	44	55	67
PERSONS	289	286	411	507	575	832
TOTAL PAYMENTS	\$175,392	\$174,174	\$250,299	\$308,763	\$349,532	\$506,687
CASES CLOSED	3	1	3	10	8	13

**TABLE 8  
MO HEALTHNET ELIGIBILITY BY REGION FOR AUGUST 2008**

	NW REGION	NE REGION	SE REGION	SW REGION	KC REGION	STL REGION
<b>*** MEDICAL ASSISTANCE</b>						
APPLICATIONS RECEIVED	950	1,072	1,854	2,603	1,571	2,116
APPLICATIONS APPROVED	498	574	948	1,120	762	1,045
APPLICATIONS REJECTED	382	465	747	1,249	759	864
APPLICATIONS PENDING	1,247	1,424	2,254	2,744	2,189	2,608
SPENDDOWN PERSONS	2,096	2,523	5,294	4,723	2,588	4,426
NON-SPENDDOWN PERSONS	13,868	16,180	35,191	34,021	18,942	39,886
TWHA NON-PREMIUM PERSONS	32	26	37	48	11	39
TWHA PREMIUM PERSONS	60	150	61	135	68	111
CASES CLOSED	332	342	687	877	583	763
<b>*** MACC</b>						
APPLICATIONS RECEIVED	18	17	37	51	37	103
APPLICATIONS APPROVED	17	12	35	42	36	84
APPLICATIONS REJECTED	1	4	1	8	1	16
APPLICATIONS PENDING	0	2	2	0	0	10
PERSONS	77	141	256	205	385	455
CASES CLOSED	0	0	0	0	0	0
<b>*** NURSING CARE</b>						
APPLICATIONS RECEIVED	24	49	74	55	22	47
APPLICATIONS APPROVED	21	30	44	41	22	28
APPLICATIONS REJECTED	6	13	15	11	6	17
APPLICATIONS PENDING	16	39	60	33	9	31
PERSONS	659	1,018	1,902	1,434	1,007	1,685
RCF-II	381	740	1,396	1,044	685	1,286
RCF-I	262	267	477	372	246	376
SNF-ICF	16	11	29	18	76	23
TOTAL PAYMENTS	\$149,870	\$246,044	\$473,558	\$356,620	\$257,503	\$425,679
RCF-II	\$104,181	\$202,004	\$390,522	\$293,296	\$192,088	\$359,373
RCF-I	\$39,683	\$40,394	\$72,255	\$56,645	\$36,717	\$57,668
SNF/ICF	\$6,006	\$3,646	\$10,781	\$6,679	\$28,698	\$8,638
CASES CLOSED	24	35	41	29	24	30
<b>*** SSI ONLY</b>	41	35	120	78	17	194
<b>*** SSI-SP</b>						
PERSONS	15	16	44	27	7	31
TOTAL PAYMENTS	\$800	\$695	\$2,671	\$2,202	\$237	\$1,653
<b>*** SP ONLY</b>						
PERSONS	3	6	12	8	10	6
TOTAL PAYMENTS	\$662	\$221	\$2,309	\$1,238	\$1,052	\$288
<b>*** QMB</b>						
APPLICATIONS RECEIVED	202	193	368	441	298	279
APPLICATIONS APPROVED	107	101	194	193	117	109
APPLICATIONS REJECTED	106	94	194	240	180	163
APPLICATIONS PENDING	128	91	141	208	172	146
PERSONS	1,158	984	1,909	2,718	1,371	2,550
CASES CLOSED	21	24	32	44	18	35
<b>*** SLMB</b>						
APPLICATIONS RECEIVED	150	136	242	312	227	110
APPLICATIONS APPROVED	43	45	85	107	87	54
APPLICATIONS REJECTED	109	84	164	192	155	61
APPLICATIONS PENDING	100	68	108	143	124	34
PERSONS	1,486	1,501	3,177	4,062	2,038	2,637
CASES CLOSED	20	20	55	74	23	33
<b>*** VENDOR CASES</b>						
PERSONS	3,529	3,243	4,630	5,194	3,993	7,924
CASES CLOSED	98	92	138	166	131	228
<b>*** PE FOR KIDS</b>						
PERSONS	21	17	2	6	37	1

**TABLE 9  
MO HEALTHNET ELIGIBILITY BY REGION AND COUNTY FOR AUGUST 2008**

	NW ANDREW	NW ATCHISON	NW BUCHANAN	NW CALDWELL	NW CARROLL
<b>*** MC+/MAF/TMA</b>					
APPLICATIONS RECEIVED	30	14	460	36	19
APPLICATIONS APPROVED	22	6	270	18	13
APPLICATIONS REJECTED	3	4	125	6	4
APPLICATIONS PENDING	11	4	180	16	5
<b>MC+</b>					
NON-CHIP POVERTY CHILDREN	300	138	2,980	255	295
CHIP NON-PREMIUM CHILDREN	91	64	620	64	86
CHIP PREMIUM CHILDREN	58	19	251	30	58
<b>MAF</b>					
PARENTS/CARETAKERS	61	27	1,074	91	127
CHILDREN	254	86	3,502	256	319
<b>TMA</b>					
PARENTS/CARETAKERS	19	8	235	25	16
CHILDREN	42	16	571	62	37
<b>TOTAL MC+/MAF/TMA</b>					
FAMILIES	417	180	4,289	325	418
PARENTS/CARETAKERS	80	35	1,309	116	143
CHILDREN	745	323	7,924	667	795
CASES CLOSED	21	14	205	10	12
<b>*** NEWBORNS</b>	47	18	473	31	28
<b>*** BCCT</b>					
PERSONS	0	0	23	0	0
PRESUMPTIVE ELIGIBILITY PERSONS	0	0	12	0	0
<b>*** MC+ FOR PREGNANT WOMEN</b>					
APPLICATIONS RECEIVED	9	2	129	11	2
APPLICATIONS APPROVED	6	0	89	8	1
APPLICATIONS REJECTED	0	1	56	3	1
APPLICATIONS PENDING	3	1	21	2	2
MC+ FOR PREGNANT WOMEN	44	16	574	58	28
EXTENDED WOMEN'S HEALTH	36	15	379	34	25
<b>*** REFUGEE</b>					
APPLICATIONS RECEIVED	0	0	0	0	0
APPLICATIONS APPROVED	0	0	0	0	0
APPLICATIONS REJECTED	0	0	0	0	0
APPLICATIONS PENDING	0	0	0	0	0
CASES	0	0	0	0	0
PERSONS	0	0	0	0	0
TOTAL PAYMENTS	\$0	\$0	\$0	\$0	\$0
CASES CLOSED	0	0	0	0	0
<b>*** SUPPLEMENTAL AID TO BLIND</b>					
APPLICATIONS RECEIVED	0	0	1	1	0
APPLICATIONS APPROVED	0	0	1	0	0
APPLICATIONS REJECTED	0	1	3	0	0
APPLICATIONS PENDING	0	0	2	1	0
PERSONS	1	0	14	2	1
TOTAL PAYMENTS	\$521	\$0	\$6,697	\$929	\$339
CASES CLOSED	0	0	0	0	0
<b>*** BLIND PENSION</b>					
APPLICATIONS RECEIVED	0	1	0	1	0
APPLICATIONS APPROVED	0	0	1	0	0
APPLICATIONS REJECTED	0	1	4	0	0
APPLICATIONS PENDING	0	1	2	1	1
PERSONS	13	5	50	2	7
TOTAL PAYMENTS	\$7,917	\$3,045	\$30,450	\$1,218	\$4,263
CASES CLOSED	1	0	0	0	0

**TABLE 9  
MO HEALTHNET ELIGIBILITY BY REGION AND COUNTY FOR AUGUST 2008**

	NW ANDREW	NW ATCHISON	NW BUCHANAN	NW CALDWELL	NW CARROLL
<b>*** MEDICAL ASSISTANCE</b>					
APPLICATIONS RECEIVED	20	12	197	20	27
APPLICATIONS APPROVED	6	3	96	9	13
APPLICATIONS REJECTED	4	0	88	5	11
APPLICATIONS PENDING	35	18	274	22	30
SPENDDOWN PERSONS	41	31	391	25	58
NON-SPENDDOWN PERSONS	322	182	2,966	246	324
TWHA NON-PREMIUM PERSONS	0	1	7	2	2
TWHA PREMIUM PERSONS	4	1	5	1	2
CASES CLOSED	13	2	73	3	8
<b>*** MACC</b>					
APPLICATIONS RECEIVED	0	0	17	0	0
APPLICATIONS APPROVED	0	0	16	0	0
APPLICATIONS REJECTED	0	0	1	0	0
APPLICATIONS PENDING	0	0	0	0	0
PERSONS	0	0	19	0	0
CASES CLOSED	0	0	0	0	0
<b>*** NURSING CARE</b>					
APPLICATIONS RECEIVED	0	0	11	0	1
APPLICATIONS APPROVED	0	0	9	0	0
APPLICATIONS REJECTED	0	0	5	0	1
APPLICATIONS PENDING	0	0	9	0	0
PERSONS	4	1	194	4	3
RCF-II	3	0	114	4	2
RCF-I	1	1	80	0	1
SNF-ICF	0	0	0	0	0
TOTAL PAYMENTS	\$981	\$156	\$43,741	\$1,168	\$740
RCF-II	\$876	\$0	\$31,730	\$1,168	\$584
RCF-I	\$105	\$156	\$12,011	\$0	\$156
SNF/ICF	\$0	\$0	\$0	\$0	\$0
CASES CLOSED	0	0	9	0	0
<b>*** SSI ONLY</b>	1	0	5	0	1
<b>*** SSI-SP</b>					
PERSONS	0	0	5	0	0
TOTAL PAYMENTS	\$0	\$0	\$234	\$0	\$0
<b>*** SP ONLY</b>					
PERSONS	0	0	0	1	0
TOTAL PAYMENTS	\$0	\$0	\$0	\$609	\$0
<b>*** QMB</b>					
APPLICATIONS RECEIVED	5	8	18	11	3
APPLICATIONS APPROVED	4	1	10	4	2
APPLICATIONS REJECTED	2	3	9	2	2
APPLICATIONS PENDING	3	5	11	5	4
PERSONS	26	13	207	13	19
CASES CLOSED	1	1	6	0	0
<b>*** SLMB</b>					
APPLICATIONS RECEIVED	3	8	2	9	3
APPLICATIONS APPROVED	1	3	0	3	1
APPLICATIONS REJECTED	1	1	2	1	3
APPLICATIONS PENDING	3	5	2	5	4
PERSONS	29	26	193	25	25
CASES CLOSED	0	0	3	0	1
<b>*** VENDOR CASES</b>					
PERSONS	94	57	431	41	62
CASES CLOSED	2	3	9	2	4
<b>*** PE FOR KIDS</b>					
PERSONS	0	0	17	0	0

**TABLE 9  
MO HEALTHNET ELIGIBILITY BY REGION AND COUNTY FOR AUGUST 2008**

	NW CASS	NW CHARITON	NW CLINTON	NW COOPER	NW DAVISS
<b>*** MC+/MAF/TMA</b>					
APPLICATIONS RECEIVED	193	15	49	39	17
APPLICATIONS APPROVED	116	6	34	19	9
APPLICATIONS REJECTED	37	1	12	7	7
APPLICATIONS PENDING	79	4	21	14	9
<b>MC+</b>					
NON-CHIP POVERTY CHILDREN	2,283	184	475	454	301
CHIP NON-PREMIUM CHILDREN	566	53	95	123	77
CHIP PREMIUM CHILDREN	420	21	47	104	44
<b>MAF</b>					
PARENTS/CARETAKERS	747	54	100	122	68
CHILDREN	2,092	183	341	351	241
<b>TMA</b>					
PARENTS/CARETAKERS	163	6	20	39	14
CHILDREN	377	26	50	90	35
<b>TOTAL MC+/MAF/TMA</b>					
FAMILIES	2,980	241	518	621	338
PARENTS/CARETAKERS	910	60	120	161	82
CHILDREN	5,738	467	1,008	1,122	698
CASES CLOSED	148	8	33	20	15
<b>*** NEWBORNS</b>	287	35	69	85	54
<b>*** BCCT</b>					
PERSONS	8	1	0	2	0
PRESUMPTIVE ELIGIBILITY PERSONS	0	1	0	0	0
<b>*** MC+ FOR PREGNANT WOMEN</b>					
APPLICATIONS RECEIVED	56	3	12	12	3
APPLICATIONS APPROVED	34	3	11	12	3
APPLICATIONS REJECTED	13	0	3	2	1
APPLICATIONS PENDING	16	1	1	2	0
MC+ FOR PREGNANT WOMEN	364	39	63	87	41
EXTENDED WOMEN'S HEALTH	259	30	67	72	37
<b>*** REFUGEE</b>					
APPLICATIONS RECEIVED	0	0	0	0	0
APPLICATIONS APPROVED	0	0	0	0	0
APPLICATIONS REJECTED	0	0	0	0	0
APPLICATIONS PENDING	0	0	0	0	0
CASES	1	0	0	0	0
PERSONS	1	0	0	0	0
TOTAL PAYMENTS	\$136	\$0	\$0	\$0	\$0
CASES CLOSED	0	0	0	0	0
<b>*** SUPPLEMENTAL AID TO BLIND</b>					
APPLICATIONS RECEIVED	1	0	0	1	0
APPLICATIONS APPROVED	0	0	0	0	0
APPLICATIONS REJECTED	2	0	0	0	0
APPLICATIONS PENDING	1	0	0	1	0
PERSONS	7	1	1	1	2
TOTAL PAYMENTS	\$3,349	\$609	\$609	\$204	\$1,218
CASES CLOSED	0	0	0	0	0
<b>*** BLIND PENSION</b>					
APPLICATIONS RECEIVED	1	0	0	1	0
APPLICATIONS APPROVED	0	0	0	0	0
APPLICATIONS REJECTED	2	0	0	0	0
APPLICATIONS PENDING	1	0	1	1	0
PERSONS	33	3	6	6	2
TOTAL PAYMENTS	\$20,097	\$1,827	\$3,654	\$3,654	\$1,218
CASES CLOSED	0	0	0	0	0

**TABLE 9  
MO HEALTHNET ELIGIBILITY BY REGION AND COUNTY FOR AUGUST 2008**

	NW CASS	NW CHARITON	NW CLINTON	NW COOPER	NW DAVISS
<b>*** MEDICAL ASSISTANCE</b>					
APPLICATIONS RECEIVED	106	8	25	17	10
APPLICATIONS APPROVED	58	5	19	11	5
APPLICATIONS REJECTED	49	3	12	6	4
APPLICATIONS PENDING	160	14	24	53	14
SPENDDOWN PERSONS	208	36	45	93	28
NON-SPENDDOWN PERSONS	1,253	253	285	397	174
TWHA NON-PREMIUM PERSONS	1	0	0	1	1
TWHA PREMIUM PERSONS	3	0	0	3	2
CASES CLOSED	25	3	10	9	3
<b>*** MACC</b>					
APPLICATIONS RECEIVED	0	0	0	0	0
APPLICATIONS APPROVED	0	0	0	0	0
APPLICATIONS REJECTED	0	0	0	0	0
APPLICATIONS PENDING	0	0	0	0	0
PERSONS	4	0	1	1	1
CASES CLOSED	0	0	0	0	0
<b>*** NURSING CARE</b>					
APPLICATIONS RECEIVED	0	0	0	0	0
APPLICATIONS APPROVED	0	0	0	0	0
APPLICATIONS REJECTED	0	0	0	0	0
APPLICATIONS PENDING	2	0	0	0	0
PERSONS	36	4	3	8	3
RCF-II	21	2	1	5	3
RCF-I	13	2	2	3	0
SNF-ICF	2	0	0	0	0
TOTAL PAYMENTS	\$8,249	\$896	\$516	\$1,610	\$740
RCF-II	\$5,441	\$584	\$292	\$1,211	\$740
RCF-I	\$2,028	\$312	\$224	\$399	\$0
SNF/ICF	\$780	\$0	\$0	\$0	\$0
CASES CLOSED	1	0	1	0	0
<b>*** SSI ONLY</b>	4	0	0	0	1
<b>*** SSI-SP</b>					
PERSONS	2	1	0	0	0
TOTAL PAYMENTS	\$327	\$16	\$0	\$0	\$0
<b>*** SP ONLY</b>					
PERSONS	1	0	0	0	0
TOTAL PAYMENTS	\$19	\$0	\$0	\$0	\$0
<b>*** QMB</b>					
APPLICATIONS RECEIVED	23	1	3	11	1
APPLICATIONS APPROVED	14	2	4	6	2
APPLICATIONS REJECTED	16	0	1	7	0
APPLICATIONS PENDING	23	1	0	14	1
PERSONS	134	16	23	39	19
CASES CLOSED	2	0	0	1	0
<b>*** SLMB</b>					
APPLICATIONS RECEIVED	17	0	0	11	0
APPLICATIONS APPROVED	7	1	0	1	0
APPLICATIONS REJECTED	13	0	0	11	0
APPLICATIONS PENDING	12	0	0	16	1
PERSONS	212	23	28	49	12
CASES CLOSED	5	0	1	0	0
<b>*** VENDOR CASES</b>					
PERSONS	463	105	125	120	17
CASES CLOSED	10	1	4	5	1
<b>*** PE FOR KIDS</b>					
PERSONS	0	0	0	0	0

**TABLE 9  
MO HEALTHNET ELIGIBILITY BY REGION AND COUNTY FOR AUGUST 2008**

	NW DE KALB	NW GENTRY	NW GRUNDY	NW HARRISON	NW HOLT
<b>*** MC+/MAF/TMA</b>					
APPLICATIONS RECEIVED	30	13	29	29	14
APPLICATIONS APPROVED	15	11	16	23	8
APPLICATIONS REJECTED	6	2	4	5	4
APPLICATIONS PENDING	10	3	8	5	2
<b>MC+</b>					
NON-CHIP POVERTY CHILDREN	243	185	397	411	113
CHIP NON-PREMIUM CHILDREN	63	62	86	108	46
CHIP PREMIUM CHILDREN	43	30	27	67	38
<b>MAF</b>					
PARENTS/CARETAKERS	48	34	78	57	23
CHILDREN	170	102	266	216	91
<b>TMA</b>					
PARENTS/CARETAKERS	14	15	15	23	7
CHILDREN	42	27	46	61	22
<b>TOTAL MC+/MAF/TMA</b>					
FAMILIES	305	200	409	444	164
PARENTS/CARETAKERS	62	49	93	80	30
CHILDREN	561	406	822	863	310
CASES CLOSED	13	10	26	23	9
<b>*** NEWBORNS</b>	30	33	51	62	23
<b>*** BCCT</b>					
PERSONS	1	0	0	2	1
PRESUMPTIVE ELIGIBILITY PERSONS	0	0	0	0	0
<b>*** MC+ FOR PREGNANT WOMEN</b>					
APPLICATIONS RECEIVED	10	2	7	5	0
APPLICATIONS APPROVED	7	1	7	5	0
APPLICATIONS REJECTED	2	1	0	0	1
APPLICATIONS PENDING	3	1	0	0	0
MC+ FOR PREGNANT WOMEN	34	21	57	48	16
EXTENDED WOMEN'S HEALTH	27	24	46	52	19
<b>*** REFUGEE</b>					
APPLICATIONS RECEIVED	0	0	0	0	0
APPLICATIONS APPROVED	0	0	0	0	0
APPLICATIONS REJECTED	0	0	0	0	0
APPLICATIONS PENDING	0	0	0	0	0
CASES	0	0	0	0	0
PERSONS	0	0	0	0	0
TOTAL PAYMENTS	\$0	\$0	\$0	\$0	\$0
CASES CLOSED	0	0	0	0	0
<b>*** SUPPLEMENTAL AID TO BLIND</b>					
APPLICATIONS RECEIVED	0	0	0	0	0
APPLICATIONS APPROVED	0	0	0	0	0
APPLICATIONS REJECTED	0	0	0	0	0
APPLICATIONS PENDING	0	0	0	0	0
PERSONS	0	0	2	1	1
TOTAL PAYMENTS	\$0	\$0	\$1,137	\$577	\$409
CASES CLOSED	0	0	0	0	0
<b>*** BLIND PENSION</b>					
APPLICATIONS RECEIVED	0	0	0	1	0
APPLICATIONS APPROVED	0	0	0	0	0
APPLICATIONS REJECTED	0	0	0	0	0
APPLICATIONS PENDING	0	0	0	1	0
PERSONS	7	4	0	5	2
TOTAL PAYMENTS	\$4,263	\$2,436	\$0	\$3,045	\$1,218
CASES CLOSED	0	0	0	0	0



**TABLE 9  
MO HEALTHNET ELIGIBILITY BY REGION AND COUNTY FOR AUGUST 2008**

	NW DE KALB	NW GENTRY	NW GRUNDY	NW HARRISON	NW HOLT
<b>*** MEDICAL ASSISTANCE</b>					
APPLICATIONS RECEIVED	8	8	27	26	4
APPLICATIONS APPROVED	8	4	24	9	0
APPLICATIONS REJECTED	5	3	18	16	1
APPLICATIONS PENDING	14	16	33	22	7
SPENDDOWN PERSONS	46	47	61	69	20
NON-SPENDDOWN PERSONS	260	201	363	293	128
TWHA NON-PREMIUM PERSONS	0	3	0	0	0
TWHA PREMIUM PERSONS	0	2	1	2	0
CASES CLOSED	6	3	6	7	1
<b>*** MACC</b>					
APPLICATIONS RECEIVED	0	0	0	0	0
APPLICATIONS APPROVED	0	0	0	0	0
APPLICATIONS REJECTED	0	0	0	0	0
APPLICATIONS PENDING	0	0	0	0	0
PERSONS	0	0	0	0	0
CASES CLOSED	0	0	0	0	0
<b>*** NURSING CARE</b>					
APPLICATIONS RECEIVED	1	0	0	0	0
APPLICATIONS APPROVED	1	0	0	0	0
APPLICATIONS REJECTED	0	0	0	0	0
APPLICATIONS PENDING	1	0	0	0	0
PERSONS	25	0	20	12	0
RCF-II	19	0	9	6	0
RCF-I	6	0	11	6	0
SNF-ICF	0	0	0	0	0
TOTAL PAYMENTS	\$6,348	\$0	\$3,402	\$2,342	\$0
RCF-II	\$5,412	\$0	\$1,767	\$1,557	\$0
RCF-I	\$936	\$0	\$1,635	\$785	\$0
SNF/ICF	\$0	\$0	\$0	\$0	\$0
CASES CLOSED	0	0	2	0	0
<b>*** SSI ONLY</b>	1	2	2	0	1
<b>*** SSI-SP</b>					
PERSONS	0	0	0	2	0
TOTAL PAYMENTS	\$0	\$0	\$0	\$24	\$0
<b>*** SP ONLY</b>					
PERSONS	0	0	0	0	0
TOTAL PAYMENTS	\$0	\$0	\$0	\$0	\$0
<b>*** QMB</b>					
APPLICATIONS RECEIVED	2	2	9	2	3
APPLICATIONS APPROVED	2	1	6	1	0
APPLICATIONS REJECTED	3	2	3	1	0
APPLICATIONS PENDING	1	2	2	0	3
PERSONS	15	11	31	25	8
CASES CLOSED	0	0	1	0	0
<b>*** SLMB</b>					
APPLICATIONS RECEIVED	2	2	4	2	3
APPLICATIONS APPROVED	0	1	2	0	0
APPLICATIONS REJECTED	5	2	2	2	0
APPLICATIONS PENDING	1	2	1	0	3
PERSONS	40	10	54	33	7
CASES CLOSED	0	0	2	2	0
<b>*** VENDOR CASES</b>					
PERSONS	55	84	107	96	52
CASES CLOSED	3	1	4	0	1
<b>*** PE FOR KIDS</b>					
PERSONS	0	0	0	0	0

**TABLE 9  
MO HEALTHNET ELIGIBILITY BY REGION AND COUNTY FOR AUGUST 2008**

	NW JOHNSON	NW LAFAYETTE	NW LINN	NW LIVINGSTON	NW MERCER
<b>*** MC+/MAF/TMA</b>					
APPLICATIONS RECEIVED	132	100	22	45	5
APPLICATIONS APPROVED	87	65	14	18	5
APPLICATIONS REJECTED	27	24	9	9	1
APPLICATIONS PENDING	42	23	11	30	1
<b>MC+</b>					
NON-CHIP POVERTY CHILDREN	1,181	958	438	469	116
CHIP NON-PREMIUM CHILDREN	266	216	131	124	27
CHIP PREMIUM CHILDREN	153	131	56	75	15
<b>MAF</b>					
PARENTS/CARETAKERS	393	321	88	129	29
CHILDREN	1,082	915	307	363	86
<b>TMA</b>					
PARENTS/CARETAKERS	94	58	35	36	11
CHILDREN	164	187	71	75	16
<b>TOTAL MC+/MAF/TMA</b>					
FAMILIES	1,526	1,300	530	564	134
PARENTS/CARETAKERS	487	379	123	165	40
CHILDREN	2,846	2,407	1,003	1,106	260
CASES CLOSED	87	44	31	23	4
<b>*** NEWBORNS</b>	182	165	57	65	18
<b>*** BCCT</b>					
PERSONS	2	4	0	1	0
PRESUMPTIVE ELIGIBILITY PERSONS	0	0	1	0	0
<b>*** MC+ FOR PREGNANT WOMEN</b>					
APPLICATIONS RECEIVED	41	33	9	16	4
APPLICATIONS APPROVED	24	23	6	8	4
APPLICATIONS REJECTED	14	9	2	6	1
APPLICATIONS PENDING	9	5	3	4	0
MC+ FOR PREGNANT WOMEN	225	143	62	69	14
EXTENDED WOMEN'S HEALTH	129	136	40	40	11
<b>*** REFUGEE</b>					
APPLICATIONS RECEIVED	0	0	0	0	0
APPLICATIONS APPROVED	0	0	0	0	0
APPLICATIONS REJECTED	0	0	0	0	0
APPLICATIONS PENDING	0	0	0	0	0
CASES	0	0	0	0	0
PERSONS	0	0	0	0	0
TOTAL PAYMENTS	\$0	\$0	\$0	\$0	\$0
CASES CLOSED	0	0	0	0	0
<b>*** SUPPLEMENTAL AID TO BLIND</b>					
APPLICATIONS RECEIVED	1	2	0	0	0
APPLICATIONS APPROVED	1	0	0	0	0
APPLICATIONS REJECTED	0	1	0	0	0
APPLICATIONS PENDING	0	4	0	0	0
PERSONS	5	2	1	0	1
TOTAL PAYMENTS	\$2,028	\$1,218	\$387	\$0	\$591
CASES CLOSED	0	0	0	0	0
<b>*** BLIND PENSION</b>					
APPLICATIONS RECEIVED	1	2	0	0	0
APPLICATIONS APPROVED	0	1	0	0	0
APPLICATIONS REJECTED	0	0	0	0	0
APPLICATIONS PENDING	1	4	0	0	0
PERSONS	19	23	9	12	2
TOTAL PAYMENTS	\$11,571	\$14,007	\$4,872	\$7,308	\$1,218
CASES CLOSED	1	1	0	0	0

**TABLE 9  
MO HEALTHNET ELIGIBILITY BY REGION AND COUNTY FOR AUGUST 2008**

	NW JOHNSON	NW LAFAYETTE	NW LINN	NW LIVINGSTON	NW MERCER
<b>*** MEDICAL ASSISTANCE</b>					
APPLICATIONS RECEIVED	68	54	32	31	8
APPLICATIONS APPROVED	31	32	17	15	3
APPLICATIONS REJECTED	37	22	8	8	3
APPLICATIONS PENDING	65	61	27	44	5
SPENDDOWN PERSONS	98	134	61	54	18
NON-SPENDDOWN PERSONS	831	757	463	447	117
TWHA NON-PREMIUM PERSONS	4	2	0	0	2
TWHA PREMIUM PERSONS	10	4	3	3	1
CASES CLOSED	33	22	6	9	6
<b>*** MACC</b>					
APPLICATIONS RECEIVED	0	0	0	0	0
APPLICATIONS APPROVED	0	0	0	0	0
APPLICATIONS REJECTED	0	0	0	0	0
APPLICATIONS PENDING	0	0	0	0	0
PERSONS	0	45	0	0	0
CASES CLOSED	0	0	0	0	0
<b>*** NURSING CARE</b>					
APPLICATIONS RECEIVED	3	1	0	1	0
APPLICATIONS APPROVED	4	1	0	1	0
APPLICATIONS REJECTED	0	0	0	0	0
APPLICATIONS PENDING	1	0	0	0	0
PERSONS	30	7	10	68	17
RCF-II	8	4	3	48	13
RCF-I	22	3	7	7	4
SNF-ICF	0	0	0	13	0
TOTAL PAYMENTS	\$5,726	\$1,379	\$1,968	\$19,405	\$4,327
RCF-II	\$2,296	\$911	\$876	\$13,253	\$3,703
RCF-I	\$3,430	\$468	\$1,092	\$1,082	\$624
SNF/ICF	\$0	\$0	\$0	\$5,070	\$0
CASES CLOSED	2	1	0	3	0
<b>*** SSI ONLY</b>	3	2	0	4	0
<b>*** SSI-SP</b>					
PERSONS	0	4	0	0	0
TOTAL PAYMENTS	\$0	\$150	\$0	\$0	\$0
<b>*** SP ONLY</b>					
PERSONS	0	1	0	0	0
TOTAL PAYMENTS	\$0	\$34	\$0	\$0	\$0
<b>*** QMB</b>					
APPLICATIONS RECEIVED	17	4	8	10	7
APPLICATIONS APPROVED	10	3	6	6	3
APPLICATIONS REJECTED	6	3	6	5	3
APPLICATIONS PENDING	9	1	4	3	1
PERSONS	68	50	49	47	10
CASES CLOSED	0	1	1	0	0
<b>*** SLMB</b>					
APPLICATIONS RECEIVED	10	5	8	4	6
APPLICATIONS APPROVED	4	3	1	2	2
APPLICATIONS REJECTED	4	5	12	2	3
APPLICATIONS PENDING	4	1	4	2	1
PERSONS	92	82	58	67	12
CASES CLOSED	1	0	1	1	0
<b>*** VENDOR CASES</b>					
PERSONS	200	279	109	138	25
CASES CLOSED	6	6	2	6	3
<b>*** PE FOR KIDS</b>					
PERSONS	0	0	0	0	0

**TABLE 9  
MO HEALTHNET ELIGIBILITY BY REGION AND COUNTY FOR AUGUST 2008**

	NW NODAWAY	NW PETTIS	NW PUTNAM	NW RAY	NW SALINE
<b>*** MC+/MAF/TMA</b>					
APPLICATIONS RECEIVED	32	147	14	59	97
APPLICATIONS APPROVED	20	94	8	38	58
APPLICATIONS REJECTED	14	44	4	17	15
APPLICATIONS PENDING	10	58	4	20	40
<b>MC+</b>					
NON-CHIP POVERTY CHILDREN	311	1,822	196	598	832
CHIP NON-PREMIUM CHILDREN	97	386	43	125	207
CHIP PREMIUM CHILDREN	56	185	50	75	79
<b>MAF</b>					
PARENTS/CARETAKERS	77	478	45	197	264
CHILDREN	234	1,514	114	559	702
<b>TMA</b>					
PARENTS/CARETAKERS	19	122	4	55	77
CHILDREN	49	308	9	120	151
<b>TOTAL MC+/MAF/TMA</b>					
FAMILIES	412	2,140	218	794	1,076
PARENTS/CARETAKERS	96	600	49	252	341
CHILDREN	747	4,215	412	1,477	1,971
CASES CLOSED	19	101	18	42	64
<b>*** NEWBORNS</b>	63	163	22	93	76
<b>*** BCCT</b>					
PERSONS	1	7	0	1	2
PRESUMPTIVE ELIGIBILITY PERSONS	0	0	0	0	0
<b>*** MC+ FOR PREGNANT WOMEN</b>					
APPLICATIONS RECEIVED	13	51	4	19	31
APPLICATIONS APPROVED	13	31	1	14	18
APPLICATIONS REJECTED	3	21	1	5	14
APPLICATIONS PENDING	2	12	2	3	6
MC+ FOR PREGNANT WOMEN	71	289	27	94	117
EXTENDED WOMEN'S HEALTH	51	161	14	73	59
<b>*** REFUGEE</b>					
APPLICATIONS RECEIVED	0	0	0	0	0
APPLICATIONS APPROVED	0	0	0	0	0
APPLICATIONS REJECTED	0	0	0	0	0
APPLICATIONS PENDING	0	0	0	0	0
CASES	0	0	0	0	0
PERSONS	0	0	0	0	0
TOTAL PAYMENTS	\$0	\$0	\$0	\$0	\$0
CASES CLOSED	0	0	0	0	0
<b>*** SUPPLEMENTAL AID TO BLIND</b>					
APPLICATIONS RECEIVED	0	1	0	0	2
APPLICATIONS APPROVED	0	0	0	0	0
APPLICATIONS REJECTED	0	1	0	1	2
APPLICATIONS PENDING	0	1	0	1	3
PERSONS	2	2	0	3	5
TOTAL PAYMENTS	\$975	\$743	\$0	\$1,827	\$2,262
CASES CLOSED	0	0	0	0	0
<b>*** BLIND PENSION</b>					
APPLICATIONS RECEIVED	0	4	0	0	3
APPLICATIONS APPROVED	0	1	0	0	1
APPLICATIONS REJECTED	0	2	0	1	1
APPLICATIONS PENDING	0	3	0	1	4
PERSONS	3	42	3	10	15
TOTAL PAYMENTS	\$1,827	\$25,578	\$1,827	\$6,090	\$9,135
CASES CLOSED	0	0	0	0	0

**TABLE 9  
MO HEALTHNET ELIGIBILITY BY REGION AND COUNTY FOR AUGUST 2008**

	NW NODAWAY	NW PETTIS	NW PUTNAM	NW RAY	NW SALINE
<b>*** MEDICAL ASSISTANCE</b>					
APPLICATIONS RECEIVED	42	94	9	36	40
APPLICATIONS APPROVED	19	55	2	23	20
APPLICATIONS REJECTED	14	24	0	16	20
APPLICATIONS PENDING	35	125	17	34	65
SPENDDOWN PERSONS	51	167	28	97	149
NON-SPENDDOWN PERSONS	390	1,438	222	483	778
TWHA NON-PREMIUM PERSONS	1	2	0	2	1
TWHA PREMIUM PERSONS	1	6	1	1	0
CASES CLOSED	9	32	3	11	23
<b>*** MACC</b>					
APPLICATIONS RECEIVED	0	0	0	0	0
APPLICATIONS APPROVED	0	0	0	0	0
APPLICATIONS REJECTED	0	0	0	0	0
APPLICATIONS PENDING	0	0	0	0	0
PERSONS	0	0	0	0	6
CASES CLOSED	0	0	0	0	0
<b>*** NURSING CARE</b>					
APPLICATIONS RECEIVED	0	4	0	0	2
APPLICATIONS APPROVED	0	2	0	0	3
APPLICATIONS REJECTED	0	0	0	0	0
APPLICATIONS PENDING	0	2	0	0	1
PERSONS	4	107	1	2	74
RCF-II	2	50	0	2	59
RCF-I	2	56	1	0	15
SNF-ICF	0	1	0	0	0
TOTAL PAYMENTS	\$773	\$22,320	\$156	\$584	\$18,639
RCF-II	\$461	\$13,696	\$0	\$584	\$16,299
RCF-I	\$312	\$8,468	\$156	\$0	\$2,340
SNF/ICF	\$0	\$156	\$0	\$0	\$0
CASES CLOSED	0	5	0	0	0
<b>*** SSI ONLY</b>	8	3	1	0	2
<b>*** SSI-SP</b>					
PERSONS	1	0	0	0	0
TOTAL PAYMENTS	\$49	\$0	\$0	\$0	\$0
<b>*** SP ONLY</b>					
PERSONS	0	0	0	0	0
TOTAL PAYMENTS	\$0	\$0	\$0	\$0	\$0
<b>*** QMB</b>					
APPLICATIONS RECEIVED	3	20	2	11	10
APPLICATIONS APPROVED	0	6	0	7	4
APPLICATIONS REJECTED	3	13	0	5	9
APPLICATIONS PENDING	2	16	4	0	8
PERSONS	87	106	17	36	69
CASES CLOSED	2	3	0	0	2
<b>*** SLMB</b>					
APPLICATIONS RECEIVED	2	19	2	12	10
APPLICATIONS APPROVED	1	9	0	1	0
APPLICATIONS REJECTED	2	9	0	12	14
APPLICATIONS PENDING	1	15	4	0	8
PERSONS	37	163	29	58	69
CASES CLOSED	0	0	0	1	0
<b>*** VENDOR CASES</b>					
PERSONS	112	249	30	122	274
CASES CLOSED	7	6	1	7	4
<b>*** PE FOR KIDS</b>					
PERSONS	0	0	0	4	0

**TABLE 9  
MO HEALTHNET ELIGIBILITY BY REGION AND COUNTY FOR AUGUST 2008**

	NW SULLIVAN	NW WORTH	NE ADAIR	NE AUDRAIN	NE BOONE
<b>*** MC+/MAF/TMA</b>					
APPLICATIONS RECEIVED	33	1	86	69	321
APPLICATIONS APPROVED	26	2	60	49	216
APPLICATIONS REJECTED	7	0	24	14	67
APPLICATIONS PENDING	11	0	23	29	112
<b>MC+</b>					
NON-CHIP POVERTY CHILDREN	247	88	674	831	3,572
CHIP NON-PREMIUM CHILDREN	58	27	197	207	769
CHIP PREMIUM CHILDREN	24	14	108	93	491
<b>MAF</b>					
PARENTS/CARETAKERS	61	4	167	221	1,109
CHILDREN	236	32	539	744	3,465
<b>TMA</b>					
PARENTS/CARETAKERS	17	4	28	47	289
CHILDREN	20	11	110	107	684
<b>TOTAL MC+/MAF/TMA</b>					
FAMILIES	315	90	876	1,055	4,858
PARENTS/CARETAKERS	78	8	195	268	1,398
CHILDREN	585	172	1,628	1,982	8,981
CASES CLOSED	19	1	48	49	211
<b>*** NEWBORNS</b>	40	6	131	132	540
<b>*** BCCT</b>					
PERSONS	2	0	3	1	8
PRESUMPTIVE ELIGIBILITY PERSONS	0	0	0	0	1
<b>*** MC+ FOR PREGNANT WOMEN</b>					
APPLICATIONS RECEIVED	9	0	30	11	119
APPLICATIONS APPROVED	8	0	23	7	85
APPLICATIONS REJECTED	3	0	8	3	36
APPLICATIONS PENDING	1	0	4	5	31
MC+ FOR PREGNANT WOMEN	33	3	144	157	610
EXTENDED WOMEN'S HEALTH	16	12	124	101	462
<b>*** REFUGEE</b>					
APPLICATIONS RECEIVED	0	0	0	0	8
APPLICATIONS APPROVED	0	0	0	0	8
APPLICATIONS REJECTED	0	0	0	0	0
APPLICATIONS PENDING	0	0	0	0	0
CASES	0	0	0	0	22
PERSONS	0	0	0	0	24
TOTAL PAYMENTS	\$0	\$0	\$0	\$0	\$2,682
CASES CLOSED	0	0	0	0	3
<b>*** SUPPLEMENTAL AID TO BLIND</b>					
APPLICATIONS RECEIVED	0	0	0	0	1
APPLICATIONS APPROVED	0	0	0	0	0
APPLICATIONS REJECTED	0	0	0	0	4
APPLICATIONS PENDING	0	0	1	0	5
PERSONS	1	0	3	1	14
TOTAL PAYMENTS	\$349	\$0	\$1,048	\$609	\$6,462
CASES CLOSED	0	0	0	0	2
<b>*** BLIND PENSION</b>					
APPLICATIONS RECEIVED	0	0	0	0	4
APPLICATIONS APPROVED	0	0	0	0	1
APPLICATIONS REJECTED	0	0	0	0	5
APPLICATIONS PENDING	0	0	1	0	9
PERSONS	5	1	11	14	49
TOTAL PAYMENTS	\$3,045	\$609	\$6,699	\$8,526	\$29,841
CASES CLOSED	0	0	0	0	1

**TABLE 9  
MO HEALTHNET ELIGIBILITY BY REGION AND COUNTY FOR AUGUST 2008**

	NW SULLIVAN	NW WORTH	NE ADAIR	NE AUDRAIN	NE BOONE
<b>*** MEDICAL ASSISTANCE</b>					
APPLICATIONS RECEIVED	19	2	73	37	249
APPLICATIONS APPROVED	7	4	27	20	122
APPLICATIONS REJECTED	4	1	29	13	119
APPLICATIONS PENDING	30	3	80	67	307
SPENDDOWN PERSONS	31	9	141	113	401
NON-SPENDDOWN PERSONS	247	48	867	684	3,102
TWHA NON-PREMIUM PERSONS	0	0	1	0	5
TWHA PREMIUM PERSONS	4	0	5	4	42
CASES CLOSED	6	0	17	14	86
<b>*** MACC</b>					
APPLICATIONS RECEIVED	0	1	0	2	5
APPLICATIONS APPROVED	0	1	0	2	1
APPLICATIONS REJECTED	0	0	0	0	3
APPLICATIONS PENDING	0	0	0	1	1
PERSONS	0	0	28	11	33
CASES CLOSED	0	0	0	0	0
<b>*** NURSING CARE</b>					
APPLICATIONS RECEIVED	0	0	9	2	6
APPLICATIONS APPROVED	0	0	3	0	4
APPLICATIONS REJECTED	0	0	4	0	1
APPLICATIONS PENDING	0	0	7	2	8
PERSONS	20	2	38	48	126
RCF-II	1	2	33	45	96
RCF-I	19	0	5	2	24
SNF-ICF	0	0	0	1	6
TOTAL PAYMENTS	\$3,120	\$584	\$9,658	\$13,448	\$32,048
RCF-II	\$156	\$584	\$8,878	\$12,746	\$26,077
RCF-I	\$2,964	\$0	\$780	\$312	\$3,631
SNF/ICF	\$0	\$0	\$0	\$390	\$2,340
CASES CLOSED	0	0	3	0	6
<b>*** SSI ONLY</b>	0	0	6	2	3
<b>*** SSI-SP</b>					
PERSONS	0	0	1	2	1
TOTAL PAYMENTS	\$0	\$0	\$5	\$44	\$128
<b>*** SP ONLY</b>					
PERSONS	0	0	0	1	0
TOTAL PAYMENTS	\$0	\$0	\$0	\$42	\$0
<b>*** QMB</b>					
APPLICATIONS RECEIVED	6	2	14	7	23
APPLICATIONS APPROVED	1	2	7	5	18
APPLICATIONS REJECTED	2	0	7	1	7
APPLICATIONS PENDING	5	0	9	6	12
PERSONS	16	4	37	25	148
CASES CLOSED	0	0	3	0	2
<b>*** SLMB</b>					
APPLICATIONS RECEIVED	6	0	11	3	16
APPLICATIONS APPROVED	0	0	1	0	7
APPLICATIONS REJECTED	3	0	11	4	8
APPLICATIONS PENDING	5	0	6	4	9
PERSONS	43	10	57	32	206
CASES CLOSED	1	1	2	0	2
<b>*** VENDOR CASES</b>					
PERSONS	55	27	115	142	369
CASES CLOSED	0	0	4	3	17
<b>*** PE FOR KIDS</b>					
PERSONS	0	0	0	0	3

**TABLE 9  
MO HEALTHNET ELIGIBILITY BY REGION AND COUNTY FOR AUGUST 2008**

	NE CALLAWAY	NE CLARK	NE COLE	NE FRANKLIN	NE GASCONADE
<b>*** MC+/MAF/TMA</b>					
APPLICATIONS RECEIVED	106	21	152	213	25
APPLICATIONS APPROVED	58	15	99	131	20
APPLICATIONS REJECTED	17	4	26	67	2
APPLICATIONS PENDING	43	6	55	102	9
<b>MC+</b>					
NON-CHIP POVERTY CHILDREN	1,087	262	1,672	2,264	415
CHIP NON-PREMIUM CHILDREN	284	85	321	578	116
CHIP PREMIUM CHILDREN	153	72	145	285	47
<b>MAF</b>					
PARENTS/CARETAKERS	390	53	563	644	108
CHILDREN	1,028	138	1,765	1,887	337
<b>TMA</b>					
PARENTS/CARETAKERS	87	17	118	128	25
CHILDREN	195	51	289	312	61
<b>TOTAL MC+/MAF/TMA</b>					
FAMILIES	1,484	334	2,238	2,855	513
PARENTS/CARETAKERS	477	70	681	772	133
CHILDREN	2,747	608	4,192	5,326	976
CASES CLOSED	74	20	98	135	20
<b>*** NEWBORNS</b>	161	29	262	384	69
<b>*** BCCT</b>					
PERSONS	4	1	3	6	0
PRESUMPTIVE ELIGIBILITY PERSONS	0	0	0	1	0
<b>*** MC+ FOR PREGNANT WOMEN</b>					
APPLICATIONS RECEIVED	31	4	47	69	12
APPLICATIONS APPROVED	20	2	41	53	7
APPLICATIONS REJECTED	6	1	13	23	3
APPLICATIONS PENDING	6	1	9	15	3
MC+ FOR PREGNANT WOMEN	195	29	321	393	59
EXTENDED WOMEN'S HEALTH	127	26	189	302	55
<b>*** REFUGEE</b>					
APPLICATIONS RECEIVED	0	0	0	0	0
APPLICATIONS APPROVED	0	0	0	0	0
APPLICATIONS REJECTED	0	0	0	0	0
APPLICATIONS PENDING	0	0	0	0	0
CASES	0	0	0	1	0
PERSONS	0	0	0	1	0
TOTAL PAYMENTS	\$0	\$0	\$0	\$136	\$0
CASES CLOSED	0	0	0	1	0
<b>*** SUPPLEMENTAL AID TO BLIND</b>					
APPLICATIONS RECEIVED	3	0	1	1	0
APPLICATIONS APPROVED	1	0	1	0	0
APPLICATIONS REJECTED	0	0	0	0	0
APPLICATIONS PENDING	5	0	6	1	0
PERSONS	4	0	6	7	3
TOTAL PAYMENTS	\$1,797	\$0	\$1,934	\$3,082	\$1,636
CASES CLOSED	0	0	0	0	1
<b>*** BLIND PENSION</b>					
APPLICATIONS RECEIVED	3	0	3	2	3
APPLICATIONS APPROVED	0	0	1	1	1
APPLICATIONS REJECTED	0	0	0	1	1
APPLICATIONS PENDING	7	0	8	4	1
PERSONS	18	4	31	37	10
TOTAL PAYMENTS	\$10,962	\$2,436	\$18,879	\$22,533	\$6,090
CASES CLOSED	0	0	0	0	0



**TABLE 9  
MO HEALTHNET ELIGIBILITY BY REGION AND COUNTY FOR AUGUST 2008**

	NE CALLAWAY	NE CLARK	NE COLE	NE FRANKLIN	NE GASCONADE
<b>*** MEDICAL ASSISTANCE</b>					
APPLICATIONS RECEIVED	54	13	73	120	27
APPLICATIONS APPROVED	44	8	49	43	25
APPLICATIONS REJECTED	30	0	35	52	12
APPLICATIONS PENDING	81	19	124	201	25
SPENDDOWN PERSONS	102	23	211	319	46
NON-SPENDDOWN PERSONS	933	235	1,317	1,725	349
TWHA NON-PREMIUM PERSONS	1	1	2	5	0
TWHA PREMIUM PERSONS	4	0	26	14	2
CASES CLOSED	18	2	34	34	3
<b>*** MACC</b>					
APPLICATIONS RECEIVED	0	0	0	0	0
APPLICATIONS APPROVED	0	0	0	0	0
APPLICATIONS REJECTED	0	0	0	0	0
APPLICATIONS PENDING	0	0	0	0	0
PERSONS	17	0	9	3	0
CASES CLOSED	0	0	0	0	0
<b>*** NURSING CARE</b>					
APPLICATIONS RECEIVED	2	2	3	4	3
APPLICATIONS APPROVED	3	0	1	5	1
APPLICATIONS REJECTED	0	0	0	0	2
APPLICATIONS PENDING	1	2	2	2	1
PERSONS	61	2	87	111	15
RCF-II	55	2	67	88	7
RCF-I	6	0	20	22	7
SNF-ICF	0	0	0	1	1
TOTAL PAYMENTS	\$15,864	\$584	\$20,196	\$28,290	\$2,904
RCF-II	\$15,067	\$584	\$17,497	\$24,947	\$1,656
RCF-I	\$797	\$0	\$2,699	\$3,201	\$1,092
SNF/ICF	\$0	\$0	\$0	\$142	\$156
CASES CLOSED	6	0	1	4	1
<b>*** SSI ONLY</b>	0	1	0	1	2
<b>*** SSI-SP</b>					
PERSONS	1	0	1	0	0
TOTAL PAYMENTS	\$20	\$0	\$39	\$0	\$0
<b>*** SP ONLY</b>					
PERSONS	0	0	1	0	0
TOTAL PAYMENTS	\$0	\$0	\$10	\$0	\$0
<b>*** QMB</b>					
APPLICATIONS RECEIVED	15	0	13	21	17
APPLICATIONS APPROVED	10	0	6	5	10
APPLICATIONS REJECTED	12	0	8	15	5
APPLICATIONS PENDING	7	0	4	13	2
PERSONS	85	17	79	133	28
CASES CLOSED	0	0	3	4	2
<b>*** SLMB</b>					
APPLICATIONS RECEIVED	15	0	5	18	10
APPLICATIONS APPROVED	5	0	2	7	5
APPLICATIONS REJECTED	14	0	2	7	4
APPLICATIONS PENDING	7	0	2	8	2
PERSONS	111	26	106	238	54
CASES CLOSED	1	0	0	5	1
<b>*** VENDOR CASES</b>					
PERSONS	150	36	266	373	163
CASES CLOSED	3	1	7	13	4
<b>*** PE FOR KIDS</b>					
PERSONS	3	0	8	0	0

**TABLE 9  
MO HEALTHNET ELIGIBILITY BY REGION AND COUNTY FOR AUGUST 2008**

	NE HOWARD	NE KNOX	NE LEWIS	NE LINCOLN	NE MACON
<b>*** MC+/MAF/TMA</b>					
APPLICATIONS RECEIVED	14	7	22	108	34
APPLICATIONS APPROVED	14	6	15	67	23
APPLICATIONS REJECTED	2	3	8	26	12
APPLICATIONS PENDING	2	1	11	45	7
<b>MC+</b>					
NON-CHIP POVERTY CHILDREN	360	142	287	1,351	551
CHIP NON-PREMIUM CHILDREN	89	36	71	336	166
CHIP PREMIUM CHILDREN	62	26	61	178	77
<b>MAF</b>					
PARENTS/CARETAKERS	66	19	72	551	75
CHILDREN	246	96	208	1,538	305
<b>TMA</b>					
PARENTS/CARETAKERS	17	6	20	107	35
CHILDREN	41	15	38	215	69
<b>TOTAL MC+/MAF/TMA</b>					
FAMILIES	421	174	371	1,870	603
PARENTS/CARETAKERS	83	25	92	658	110
CHILDREN	798	315	665	3,618	1,168
CASES CLOSED	15	8	15	71	18
<b>*** NEWBORNS</b>	51	19	34	191	62
<b>*** BCCT</b>					
PERSONS	1	1	2	7	1
PRESUMPTIVE ELIGIBILITY PERSONS	0	0	0	0	1
<b>*** MC+ FOR PREGNANT WOMEN</b>					
APPLICATIONS RECEIVED	13	1	5	34	13
APPLICATIONS APPROVED	5	1	2	30	10
APPLICATIONS REJECTED	3	0	1	3	1
APPLICATIONS PENDING	4	1	3	7	3
MC+ FOR PREGNANT WOMEN	41	21	34	220	69
EXTENDED WOMEN'S HEALTH	38	17	32	142	58
<b>*** REFUGEE</b>					
APPLICATIONS RECEIVED	0	0	0	0	0
APPLICATIONS APPROVED	0	0	0	0	0
APPLICATIONS REJECTED	0	0	0	0	0
APPLICATIONS PENDING	0	0	0	0	0
CASES	0	0	0	0	0
PERSONS	0	0	0	0	0
TOTAL PAYMENTS	\$0	\$0	\$0	\$0	\$0
CASES CLOSED	0	0	0	0	0
<b>*** SUPPLEMENTAL AID TO BLIND</b>					
APPLICATIONS RECEIVED	1	0	0	4	0
APPLICATIONS APPROVED	0	0	0	0	0
APPLICATIONS REJECTED	0	0	0	4	0
APPLICATIONS PENDING	1	0	0	3	1
PERSONS	1	0	2	2	1
TOTAL PAYMENTS	\$193	\$0	\$936	\$1,218	\$105
CASES CLOSED	0	0	0	0	0
<b>*** BLIND PENSION</b>					
APPLICATIONS RECEIVED	1	0	0	4	0
APPLICATIONS APPROVED	0	0	0	0	0
APPLICATIONS REJECTED	0	0	0	3	0
APPLICATIONS PENDING	1	0	0	4	1
PERSONS	5	2	2	18	12
TOTAL PAYMENTS	\$3,045	\$1,218	\$1,218	\$10,962	\$7,308
CASES CLOSED	0	0	0	0	0

**TABLE 9  
MO HEALTHNET ELIGIBILITY BY REGION AND COUNTY FOR AUGUST 2008**

	NE HOWARD	NE KNOX	NE LEWIS	NE LINCOLN	NE MACON
<b>*** MEDICAL ASSISTANCE</b>					
APPLICATIONS RECEIVED	7	7	20	70	13
APPLICATIONS APPROVED	5	4	11	37	12
APPLICATIONS REJECTED	6	2	10	22	12
APPLICATIONS PENDING	13	6	18	87	28
SPENDDOWN PERSONS	56	20	27	152	86
NON-SPENDDOWN PERSONS	301	160	258	1,007	449
TWHA NON-PREMIUM PERSONS	0	0	1	3	2
TWHA PREMIUM PERSONS	1	0	1	6	4
CASES CLOSED	4	2	4	26	6
<b>*** MACC</b>					
APPLICATIONS RECEIVED	0	0	0	0	5
APPLICATIONS APPROVED	0	0	0	0	5
APPLICATIONS REJECTED	0	0	0	0	0
APPLICATIONS PENDING	0	0	0	0	0
PERSONS	0	0	0	28	0
CASES CLOSED	0	0	0	0	0
<b>*** NURSING CARE</b>					
APPLICATIONS RECEIVED	2	0	0	6	0
APPLICATIONS APPROVED	2	1	0	4	0
APPLICATIONS REJECTED	0	0	0	4	0
APPLICATIONS PENDING	1	1	0	1	0
PERSONS	51	25	3	142	12
RCF-II	47	23	3	86	9
RCF-I	3	2	0	56	3
SNF-ICF	1	0	0	0	0
TOTAL PAYMENTS	\$14,040	\$6,628	\$863	\$30,874	\$2,955
RCF-II	\$13,280	\$6,316	\$863	\$22,353	\$2,487
RCF-I	\$468	\$312	\$0	\$8,521	\$468
SNF/ICF	\$292	\$0	\$0	\$0	\$0
CASES CLOSED	1	1	0	5	2
<b>*** SSI ONLY</b>	3	2	1	1	0
<b>*** SSI-SP</b>					
PERSONS	1	0	0	0	0
TOTAL PAYMENTS	\$60	\$0	\$0	\$0	\$0
<b>*** SP ONLY</b>					
PERSONS	0	1	0	0	0
TOTAL PAYMENTS	\$0	\$54	\$0	\$0	\$0
<b>*** QMB</b>					
APPLICATIONS RECEIVED	1	1	5	15	2
APPLICATIONS APPROVED	0	0	3	9	3
APPLICATIONS REJECTED	3	1	1	6	2
APPLICATIONS PENDING	0	0	3	5	1
PERSONS	21	14	13	63	34
CASES CLOSED	0	0	1	4	2
<b>*** SLMB</b>					
APPLICATIONS RECEIVED	0	0	1	6	2
APPLICATIONS APPROVED	1	0	2	2	0
APPLICATIONS REJECTED	0	0	0	4	4
APPLICATIONS PENDING	0	0	0	1	1
PERSONS	26	16	33	112	37
CASES CLOSED	0	1	0	3	0
<b>*** VENDOR CASES</b>					
PERSONS	54	27	91	197	152
CASES CLOSED	2	1	1	4	4
<b>*** PE FOR KIDS</b>					
PERSONS	2	0	0	0	0

**TABLE 9  
MO HEALTHNET ELIGIBILITY BY REGION AND COUNTY FOR AUGUST 2008**

	NE MARION	NE MONROE	NE MONTGOMERY	NE OSAGE	NE PIKE
<b>*** MC+/MAF/TMA</b>					
APPLICATIONS RECEIVED	87	16	31	17	46
APPLICATIONS APPROVED	53	12	17	13	31
APPLICATIONS REJECTED	25	3	8	3	10
APPLICATIONS PENDING	36	6	9	4	15
<b>MC+</b>					
NON-CHIP POVERTY CHILDREN	1,129	290	447	270	521
CHIP NON-PREMIUM CHILDREN	295	46	97	74	145
CHIP PREMIUM CHILDREN	122	36	70	29	82
<b>MAF</b>					
PARENTS/CARETAKERS	306	39	128	68	130
CHILDREN	960	157	352	199	420
<b>TMA</b>					
PARENTS/CARETAKERS	94	15	34	15	50
CHILDREN	232	36	68	41	95
<b>TOTAL MC+/MAF/TMA</b>					
FAMILIES	1,456	299	542	326	662
PARENTS/CARETAKERS	400	54	162	83	180
CHILDREN	2,738	565	1,034	613	1,263
CASES CLOSED	61	16	22	13	36
<b>*** NEWBORNS</b>	187	42	42	43	67
<b>*** BCCT</b>					
PERSONS	7	0	4	0	6
PRESUMPTIVE ELIGIBILITY PERSONS	1	0	0	0	1
<b>*** MC+ FOR PREGNANT WOMEN</b>					
APPLICATIONS RECEIVED	32	8	12	3	15
APPLICATIONS APPROVED	23	3	9	3	13
APPLICATIONS REJECTED	8	1	5	1	4
APPLICATIONS PENDING	6	4	3	0	4
MC+ FOR PREGNANT WOMEN	184	37	56	30	103
EXTENDED WOMEN'S HEALTH	156	28	40	33	56
<b>*** REFUGEE</b>					
APPLICATIONS RECEIVED	0	0	0	0	0
APPLICATIONS APPROVED	0	0	0	0	0
APPLICATIONS REJECTED	0	0	0	0	0
APPLICATIONS PENDING	0	0	0	0	0
CASES	0	0	0	0	0
PERSONS	0	0	0	0	0
TOTAL PAYMENTS	\$0	\$0	\$0	\$0	\$0
CASES CLOSED	0	0	0	0	0
<b>*** SUPPLEMENTAL AID TO BLIND</b>					
APPLICATIONS RECEIVED	0	0	0	0	1
APPLICATIONS APPROVED	0	0	0	0	0
APPLICATIONS REJECTED	2	0	0	0	0
APPLICATIONS PENDING	0	0	0	0	1
PERSONS	4	2	3	0	1
TOTAL PAYMENTS	\$1,956	\$1,218	\$1,450	\$0	\$609
CASES CLOSED	0	0	0	0	0
<b>*** BLIND PENSION</b>					
APPLICATIONS RECEIVED	0	0	0	0	1
APPLICATIONS APPROVED	1	0	0	0	0
APPLICATIONS REJECTED	1	0	0	0	0
APPLICATIONS PENDING	1	0	0	0	1
PERSONS	15	4	7	5	9
TOTAL PAYMENTS	\$9,135	\$2,436	\$4,263	\$3,045	\$5,481
CASES CLOSED	0	0	0	0	0

**TABLE 9  
MO HEALTHNET ELIGIBILITY BY REGION AND COUNTY FOR AUGUST 2008**

	NE MARION	NE MONROE	NE MONTGOMERY	NE OSAGE	NE PIKE
<b>*** MEDICAL ASSISTANCE</b>					
APPLICATIONS RECEIVED	74	8	36	5	37
APPLICATIONS APPROVED	39	5	16	3	19
APPLICATIONS REJECTED	26	6	10	2	15
APPLICATIONS PENDING	93	3	29	15	46
SPENDDOWN PERSONS	195	45	52	36	114
NON-SPENDDOWN PERSONS	1,190	242	341	234	513
TWHA NON-PREMIUM PERSONS	2	0	0	0	1
TWHA PREMIUM PERSONS	16	7	4	0	1
CASES CLOSED	18	5	12	5	13
<b>*** MACC</b>					
APPLICATIONS RECEIVED	0	0	0	0	0
APPLICATIONS APPROVED	0	0	0	0	0
APPLICATIONS REJECTED	0	0	0	0	0
APPLICATIONS PENDING	0	0	0	0	0
PERSONS	3	0	0	0	0
CASES CLOSED	0	0	0	0	0
<b>*** NURSING CARE</b>					
APPLICATIONS RECEIVED	1	1	0	1	1
APPLICATIONS APPROVED	1	1	0	0	0
APPLICATIONS REJECTED	0	0	0	0	0
APPLICATIONS PENDING	0	0	0	1	2
PERSONS	127	25	10	24	24
RCF-II	73	8	5	13	23
RCF-I	54	16	5	11	1
SNF-ICF	0	1	0	0	0
TOTAL PAYMENTS	\$28,333	\$5,152	\$1,696	\$5,209	\$6,842
RCF-II	\$20,048	\$2,330	\$916	\$3,493	\$6,686
RCF-I	\$8,285	\$2,496	\$780	\$1,716	\$156
SNF/ICF	\$0	\$326	\$0	\$0	\$0
CASES CLOSED	0	1	0	1	1
<b>*** SSI ONLY</b>	7	0	1	0	3
<b>*** SSI-SP</b>					
PERSONS	3	0	0	0	1
TOTAL PAYMENTS	\$133	\$0	\$0	\$0	\$33
<b>*** SP ONLY</b>					
PERSONS	1	0	1	0	0
TOTAL PAYMENTS	\$67	\$0	\$18	\$0	\$0
<b>*** QMB</b>					
APPLICATIONS RECEIVED	22	5	6	0	8
APPLICATIONS APPROVED	9	1	2	0	2
APPLICATIONS REJECTED	9	4	2	0	2
APPLICATIONS PENDING	16	0	2	0	5
PERSONS	59	16	32	11	23
CASES CLOSED	0	0	0	0	2
<b>*** SLMB</b>					
APPLICATIONS RECEIVED	20	6	3	0	6
APPLICATIONS APPROVED	2	1	1	0	2
APPLICATIONS REJECTED	13	5	0	0	1
APPLICATIONS PENDING	17	0	2	0	4
PERSONS	84	23	49	19	38
CASES CLOSED	1	0	1	0	0
<b>*** VENDOR CASES</b>					
PERSONS	318	38	162	75	97
CASES CLOSED	7	2	3	2	2
<b>*** PE FOR KIDS</b>					
PERSONS	0	0	0	1	0

**TABLE 9  
MO HEALTHNET ELIGIBILITY BY REGION AND COUNTY FOR AUGUST 2008**

	NE RALLS	NE RANDOLPH	NE SCHUYLER	NE SCOTLAND	NE SHELBY
<b>*** MC+/MAF/TMA</b>					
APPLICATIONS RECEIVED	18	75	11	8	25
APPLICATIONS APPROVED	16	47	10	5	19
APPLICATIONS REJECTED	3	12	0	1	4
APPLICATIONS PENDING	10	20	2	2	7
<b>MC+</b>					
NON-CHIP POVERTY CHILDREN	241	927	163	160	263
CHIP NON-PREMIUM CHILDREN	63	254	52	42	71
CHIP PREMIUM CHILDREN	37	114	38	53	41
<b>MAF</b>					
PARENTS/CARETAKERS	53	332	40	22	30
CHILDREN	179	898	110	65	138
<b>TMA</b>					
PARENTS/CARETAKERS	20	56	19	5	20
CHILDREN	33	143	19	6	42
<b>TOTAL MC+/MAF/TMA</b>					
FAMILIES	316	1,255	202	178	290
PARENTS/CARETAKERS	73	388	59	27	50
CHILDREN	553	2,336	382	326	555
CASES CLOSED	12	60	11	10	17
<b>*** NEWBORNS</b>	48	126	16	17	27
<b>*** BCCT</b>					
PERSONS	2	0	1	0	1
PRESUMPTIVE ELIGIBILITY PERSONS	0	1	0	0	0
<b>*** MC+ FOR PREGNANT WOMEN</b>					
APPLICATIONS RECEIVED	4	21	6	7	5
APPLICATIONS APPROVED	5	18	5	6	7
APPLICATIONS REJECTED	3	8	0	2	1
APPLICATIONS PENDING	0	2	0	0	0
MC+ FOR PREGNANT WOMEN	48	166	24	18	38
EXTENDED WOMEN'S HEALTH	33	115	14	13	24
<b>*** REFUGEE</b>					
APPLICATIONS RECEIVED	0	0	0	0	0
APPLICATIONS APPROVED	0	0	0	0	0
APPLICATIONS REJECTED	0	0	0	0	0
APPLICATIONS PENDING	0	0	0	0	0
CASES	0	0	0	0	0
PERSONS	0	0	0	0	0
TOTAL PAYMENTS	\$0	\$0	\$0	\$0	\$0
CASES CLOSED	0	0	0	0	0
<b>*** SUPPLEMENTAL AID TO BLIND</b>					
APPLICATIONS RECEIVED	0	0	2	0	0
APPLICATIONS APPROVED	0	0	0	0	0
APPLICATIONS REJECTED	0	1	1	1	0
APPLICATIONS PENDING	0	0	1	1	0
PERSONS	1	6	0	0	0
TOTAL PAYMENTS	\$542	\$3,065	\$0	\$0	\$0
CASES CLOSED	0	0	0	0	0
<b>*** BLIND PENSION</b>					
APPLICATIONS RECEIVED	0	0	2	0	0
APPLICATIONS APPROVED	0	0	0	1	0
APPLICATIONS REJECTED	0	1	1	0	0
APPLICATIONS PENDING	0	1	1	1	0
PERSONS	2	12	0	4	0
TOTAL PAYMENTS	\$1,218	\$7,308	\$0	\$2,436	\$0
CASES CLOSED	0	0	0	0	0

**TABLE 9  
MO HEALTHNET ELIGIBILITY BY REGION AND COUNTY FOR AUGUST 2008**

	NE RALLS	NE RANDOLPH	NE SCHUYLER	NE SCOTLAND	NE SHELBY
<b>*** MEDICAL ASSISTANCE</b>					
APPLICATIONS RECEIVED	18	65	7	9	9
APPLICATIONS APPROVED	18	33	6	3	4
APPLICATIONS REJECTED	4	30	2	1	7
APPLICATIONS PENDING	15	81	11	9	12
SPENDDOWN PERSONS	53	146	29	21	28
NON-SPENDDOWN PERSONS	254	952	180	147	204
TWHA NON-PREMIUM PERSONS	0	1	0	0	0
TWHA PREMIUM PERSONS	2	1	1	1	2
CASES CLOSED	3	13	3	4	3
<b>*** MACC</b>					
APPLICATIONS RECEIVED	0	0	0	0	3
APPLICATIONS APPROVED	0	0	0	0	2
APPLICATIONS REJECTED	0	0	0	0	1
APPLICATIONS PENDING	0	0	0	0	0
PERSONS	0	8	0	0	1
CASES CLOSED	0	0	0	0	0
<b>*** NURSING CARE</b>					
APPLICATIONS RECEIVED	0	3	0	0	0
APPLICATIONS APPROVED	0	1	0	0	0
APPLICATIONS REJECTED	0	0	0	0	1
APPLICATIONS PENDING	0	5	0	0	2
PERSONS	12	56	0	1	11
RCF-II	11	44	0	1	0
RCF-I	1	12	0	0	11
SNF-ICF	0	0	0	0	0
TOTAL PAYMENTS	\$2,857	\$14,367	\$0	\$292	\$1,716
RCF-II	\$2,701	\$12,495	\$0	\$292	\$0
RCF-I	\$156	\$1,872	\$0	\$0	\$1,716
SNF/ICF	\$0	\$0	\$0	\$0	\$0
CASES CLOSED	1	1	0	0	0
<b>*** SSI ONLY</b>	0	1	0	0	1
<b>*** SSI-SP</b>					
PERSONS	1	1	0	0	0
TOTAL PAYMENTS	\$51	\$11	\$0	\$0	\$0
<b>*** SP ONLY</b>					
PERSONS	0	0	0	0	0
TOTAL PAYMENTS	\$0	\$0	\$0	\$0	\$0
<b>*** QMB</b>					
APPLICATIONS RECEIVED	1	5	3	0	3
APPLICATIONS APPROVED	1	4	2	0	1
APPLICATIONS REJECTED	1	2	0	0	2
APPLICATIONS PENDING	1	1	1	0	2
PERSONS	4	62	7	15	3
CASES CLOSED	0	1	0	0	0
<b>*** SLMB</b>					
APPLICATIONS RECEIVED	0	4	1	0	3
APPLICATIONS APPROVED	0	2	0	0	1
APPLICATIONS REJECTED	0	2	1	0	2
APPLICATIONS PENDING	0	1	0	0	2
PERSONS	24	77	12	13	23
CASES CLOSED	3	0	0	0	0
<b>*** VENDOR CASES</b>					
PERSONS	32	220	29	32	50
CASES CLOSED	1	4	1	0	2
<b>*** PE FOR KIDS</b>					
PERSONS	0	0	0	0	0

**TABLE 9  
MO HEALTHNET ELIGIBILITY BY REGION AND COUNTY FOR AUGUST 2008**

	NE WARREN	SE BOLLINGER	SE BUTLER	SE CAPE GIRARDEAU	SE CARTER
<b>*** MC+/MAF/TMA</b>					
APPLICATIONS RECEIVED	67	32	197	203	23
APPLICATIONS APPROVED	50	17	136	137	14
APPLICATIONS REJECTED	16	6	36	38	2
APPLICATIONS PENDING	12	13	59	67	8
<b>MC+</b>					
NON-CHIP POVERTY CHILDREN	850	486	2,003	2,175	416
CHIP NON-PREMIUM CHILDREN	215	142	458	465	91
CHIP PREMIUM CHILDREN	96	68	231	216	38
<b>MAF</b>					
PARENTS/CARETAKERS	324	139	762	601	87
CHILDREN	886	417	2,094	1,919	275
<b>TMA</b>					
PARENTS/CARETAKERS	67	33	164	145	24
CHILDREN	148	64	331	345	40
<b>TOTAL MC+/MAF/TMA</b>					
FAMILIES	1,151	625	2,849	2,856	463
PARENTS/CARETAKERS	391	172	926	746	111
CHILDREN	2,195	1,177	5,117	5,120	860
CASES CLOSED	48	23	113	161	7
<b>*** NEWBORNS</b>	97	61	234	254	53
<b>*** BCCT</b>					
PERSONS	11	1	17	11	7
PRESUMPTIVE ELIGIBILITY PERSONS	0	0	0	0	0
<b>*** MC+ FOR PREGNANT WOMEN</b>					
APPLICATIONS RECEIVED	24	11	63	56	7
APPLICATIONS APPROVED	20	7	56	35	5
APPLICATIONS REJECTED	11	1	12	21	0
APPLICATIONS PENDING	4	5	10	17	2
MC+ FOR PREGNANT WOMEN	142	75	349	361	48
EXTENDED WOMEN'S HEALTH	90	48	160	255	33
<b>*** REFUGEE</b>					
APPLICATIONS RECEIVED	0	0	0	0	0
APPLICATIONS APPROVED	0	0	0	0	0
APPLICATIONS REJECTED	0	0	0	0	0
APPLICATIONS PENDING	0	0	0	0	0
CASES	0	0	0	0	0
PERSONS	0	0	0	0	0
TOTAL PAYMENTS	\$0	\$0	\$0	\$0	\$0
CASES CLOSED	0	0	0	0	0
<b>*** SUPPLEMENTAL AID TO BLIND</b>					
APPLICATIONS RECEIVED	0	0	3	3	0
APPLICATIONS APPROVED	0	0	0	1	0
APPLICATIONS REJECTED	0	0	0	0	0
APPLICATIONS PENDING	0	2	3	3	0
PERSONS	4	0	5	9	2
TOTAL PAYMENTS	\$1,862	\$0	\$2,627	\$4,943	\$1,218
CASES CLOSED	0	0	1	0	0
<b>*** BLIND PENSION</b>					
APPLICATIONS RECEIVED	1	0	3	1	0
APPLICATIONS APPROVED	1	0	0	0	0
APPLICATIONS REJECTED	0	0	0	1	0
APPLICATIONS PENDING	0	3	3	3	0
PERSONS	15	2	30	23	1
TOTAL PAYMENTS	\$9,135	\$1,218	\$18,270	\$14,007	\$609
CASES CLOSED	0	0	0	0	0



**TABLE 9  
MO HEALTHNET ELIGIBILITY BY REGION AND COUNTY FOR AUGUST 2008**

	NE WARREN	SE BOLLINGER	SE BUTLER	SE CAPE GIRARDEAU	SE CARTER
<b>*** MEDICAL ASSISTANCE</b>					
APPLICATIONS RECEIVED	41	40	151	123	16
APPLICATIONS APPROVED	21	17	85	58	18
APPLICATIONS REJECTED	20	20	59	65	2
APPLICATIONS PENDING	54	59	207	177	10
SPENDDOWN PERSONS	107	104	407	250	76
NON-SPENDDOWN PERSONS	536	638	2,844	1,831	518
TWHA NON-PREMIUM PERSONS	1	1	2	0	1
TWHA PREMIUM PERSONS	6	0	1	8	1
CASES CLOSED	13	5	48	54	5
<b>*** MACC</b>					
APPLICATIONS RECEIVED	2	0	33	0	0
APPLICATIONS APPROVED	2	0	31	0	0
APPLICATIONS REJECTED	0	0	1	0	0
APPLICATIONS PENDING	0	0	1	0	0
PERSONS	0	0	92	35	0
CASES CLOSED	0	0	0	0	0
<b>*** NURSING CARE</b>					
APPLICATIONS RECEIVED	3	2	6	7	3
APPLICATIONS APPROVED	3	1	1	5	3
APPLICATIONS REJECTED	1	2	1	2	0
APPLICATIONS PENDING	1	5	6	7	0
PERSONS	7	58	174	214	28
RCF-II	1	28	119	189	15
RCF-I	6	30	55	24	13
SNF-ICF	0	0	0	1	0
TOTAL PAYMENTS	\$1,228	\$12,198	\$42,386	\$56,043	\$6,262
RCF-II	\$292	\$7,699	\$33,931	\$52,020	\$4,234
RCF-I	\$936	\$4,499	\$8,455	\$3,633	\$2,028
SNF/ICF	\$0	\$0	\$0	\$390	\$0
CASES CLOSED	0	1	4	5	0
<b>*** SSI ONLY</b>	0	3	0	0	2
<b>*** SSI-SP</b>					
PERSONS	3	0	6	0	0
TOTAL PAYMENTS	\$171	\$0	\$193	\$0	\$0
<b>*** SP ONLY</b>					
PERSONS	1	0	1	0	1
TOTAL PAYMENTS	\$30	\$0	\$116	\$0	\$59
<b>*** QMB</b>					
APPLICATIONS RECEIVED	6	7	31	27	7
APPLICATIONS APPROVED	3	8	18	15	4
APPLICATIONS REJECTED	4	4	17	8	6
APPLICATIONS PENDING	1	3	3	15	1
PERSONS	55	30	136	128	21
CASES CLOSED	0	0	6	0	0
<b>*** SLMB</b>					
APPLICATIONS RECEIVED	6	6	13	27	4
APPLICATIONS APPROVED	4	3	7	6	1
APPLICATIONS REJECTED	2	5	6	18	5
APPLICATIONS PENDING	2	5	1	11	1
PERSONS	85	60	220	216	32
CASES CLOSED	0	1	1	6	2
<b>*** VENDOR CASES</b>					
PERSONS	55	61	369	442	31
CASES CLOSED	4	2	13	18	2
<b>*** PE FOR KIDS</b>					
PERSONS	0	0	0	0	0

**TABLE 9  
MO HEALTHNET ELIGIBILITY BY REGION AND COUNTY FOR AUGUST 2008**

	SE CRAWFORD	SE DENT	SE DUNKLIN	SE HOWELL	SE IRON
<b>*** MC+/MAF/TMA</b>					
APPLICATIONS RECEIVED	65	48	155	163	28
APPLICATIONS APPROVED	41	32	115	101	16
APPLICATIONS REJECTED	13	8	32	40	8
APPLICATIONS PENDING	33	9	47	55	11
<b>MC+</b>					
NON-CHIP POVERTY CHILDREN	983	708	1,781	1,991	465
CHIP NON-PREMIUM CHILDREN	236	190	380	488	125
CHIP PREMIUM CHILDREN	120	86	174	203	44
<b>MAF</b>					
PARENTS/CARETAKERS	335	226	750	536	141
CHILDREN	939	623	2,431	1,633	394
<b>TMA</b>					
PARENTS/CARETAKERS	108	47	168	105	28
CHILDREN	213	101	378	252	71
<b>TOTAL MC+/MAF/TMA</b>					
FAMILIES	1,283	880	2,667	2,385	597
PARENTS/CARETAKERS	443	273	918	641	169
CHILDREN	2,491	1,708	5,144	4,567	1,099
CASES CLOSED	53	28	110	128	24
<b>*** NEWBORNS</b>	110	88	157	266	60
<b>*** BCCT</b>					
PERSONS	1	2	7	11	3
PRESUMPTIVE ELIGIBILITY PERSONS	0	0	0	0	0
<b>*** MC+ FOR PREGNANT WOMEN</b>					
APPLICATIONS RECEIVED	27	19	27	57	9
APPLICATIONS APPROVED	14	14	23	45	5
APPLICATIONS REJECTED	9	4	10	12	1
APPLICATIONS PENDING	10	4	9	9	3
MC+ FOR PREGNANT WOMEN	165	102	235	328	74
EXTENDED WOMEN'S HEALTH	87	74	101	182	44
<b>*** REFUGEE</b>					
APPLICATIONS RECEIVED	0	0	0	0	0
APPLICATIONS APPROVED	0	0	0	0	0
APPLICATIONS REJECTED	0	0	0	0	0
APPLICATIONS PENDING	0	0	0	0	0
CASES	0	0	0	0	0
PERSONS	0	0	0	0	0
TOTAL PAYMENTS	\$0	\$0	\$0	\$0	\$0
CASES CLOSED	0	0	0	0	0
<b>*** SUPPLEMENTAL AID TO BLIND</b>					
APPLICATIONS RECEIVED	0	1	3	1	0
APPLICATIONS APPROVED	0	0	1	0	0
APPLICATIONS REJECTED	1	0	0	1	0
APPLICATIONS PENDING	2	1	3	0	0
PERSONS	1	5	13	3	1
TOTAL PAYMENTS	\$373	\$2,710	\$5,826	\$1,668	\$536
CASES CLOSED	0	0	0	0	0
<b>*** BLIND PENSION</b>					
APPLICATIONS RECEIVED	0	1	3	0	0
APPLICATIONS APPROVED	1	0	0	1	0
APPLICATIONS REJECTED	1	0	1	0	0
APPLICATIONS PENDING	2	2	3	1	0
PERSONS	10	7	21	27	9
TOTAL PAYMENTS	\$6,090	\$4,263	\$12,789	\$16,443	\$5,481
CASES CLOSED	0	0	0	0	0

**TABLE 9  
MO HEALTHNET ELIGIBILITY BY REGION AND COUNTY FOR AUGUST 2008**

	SE CRAWFORD	SE DENT	SE DUNKLIN	SE HOWELL	SE IRON
<b>*** MEDICAL ASSISTANCE</b>					
APPLICATIONS RECEIVED	62	38	159	135	26
APPLICATIONS APPROVED	26	22	81	50	13
APPLICATIONS REJECTED	31	14	56	53	11
APPLICATIONS PENDING	81	43	153	162	34
SPENDDOWN PERSONS	170	130	384	270	142
NON-SPENDDOWN PERSONS	1,001	830	2,942	1,941	629
TWHA NON-PREMIUM PERSONS	0	0	3	2	0
TWHA PREMIUM PERSONS	0	4	2	3	1
CASES CLOSED	29	19	59	33	12
<b>*** MACC</b>					
APPLICATIONS RECEIVED	0	0	0	0	0
APPLICATIONS APPROVED	0	0	0	0	0
APPLICATIONS REJECTED	0	0	0	0	0
APPLICATIONS PENDING	0	0	0	0	0
PERSONS	0	0	7	3	7
CASES CLOSED	0	0	0	0	0
<b>*** NURSING CARE</b>					
APPLICATIONS RECEIVED	1	0	4	1	6
APPLICATIONS APPROVED	1	1	1	2	1
APPLICATIONS REJECTED	0	0	0	0	0
APPLICATIONS PENDING	1	0	4	0	7
PERSONS	109	20	108	94	100
RCF-II	45	11	102	92	24
RCF-I	64	9	6	2	54
SNF-ICF	0	0	0	0	22
TOTAL PAYMENTS	\$22,119	\$4,394	\$29,368	\$26,939	\$23,559
RCF-II	\$12,521	\$3,076	\$28,481	\$26,627	\$6,736
RCF-I	\$9,598	\$1,318	\$887	\$312	\$8,268
SNF/ICF	\$0	\$0	\$0	\$0	\$8,555
CASES CLOSED	1	0	2	1	2
<b>*** SSI ONLY</b>	7	1	13	4	5
<b>*** SSI-SP</b>					
PERSONS	2	0	4	2	2
TOTAL PAYMENTS	\$67	\$0	\$127	\$199	\$119
<b>*** SP ONLY</b>					
PERSONS	0	1	0	1	0
TOTAL PAYMENTS	\$0	\$34	\$0	\$541	\$0
<b>*** QMB</b>					
APPLICATIONS RECEIVED	5	8	16	30	14
APPLICATIONS APPROVED	3	5	5	11	5
APPLICATIONS REJECTED	6	4	11	15	6
APPLICATIONS PENDING	4	1	3	18	7
PERSONS	55	40	139	163	27
CASES CLOSED	0	0	3	2	1
<b>*** SLMB</b>					
APPLICATIONS RECEIVED	7	2	5	23	12
APPLICATIONS APPROVED	2	1	4	6	2
APPLICATIONS REJECTED	5	3	0	16	7
APPLICATIONS PENDING	5	0	2	13	6
PERSONS	95	58	239	275	53
CASES CLOSED	4	3	2	8	1
<b>*** VENDOR CASES</b>					
PERSONS	159	94	370	318	93
CASES CLOSED	6	0	14	3	2
<b>*** PE FOR KIDS</b>					
PERSONS	0	0	0	0	0

**TABLE 9  
MO HEALTHNET ELIGIBILITY BY REGION AND COUNTY FOR AUGUST 2008**

	SE MADISON	SE MARIES	SE MISSISSIPPI	SE NEW MADRID	SE OREGON
<b>*** MC+/MAF/TMA</b>					
APPLICATIONS RECEIVED	45	15	52	60	34
APPLICATIONS APPROVED	31	10	40	43	21
APPLICATIONS REJECTED	6	2	10	12	11
APPLICATIONS PENDING	7	2	10	16	14
<b>MC+</b>					
NON-CHIP POVERTY CHILDREN	531	263	808	904	565
CHIP NON-PREMIUM CHILDREN	147	70	181	228	143
CHIP PREMIUM CHILDREN	68	37	101	113	83
<b>MAF</b>					
PARENTS/CARETAKERS	169	99	258	378	119
CHILDREN	421	254	807	1,078	414
<b>TMA</b>					
PARENTS/CARETAKERS	40	14	69	81	40
CHILDREN	74	44	131	178	83
<b>TOTAL MC+/MAF/TMA</b>					
FAMILIES	666	351	1,091	1,360	683
PARENTS/CARETAKERS	209	113	327	459	159
CHILDREN	1,241	668	2,028	2,501	1,288
CASES CLOSED	33	14	39	47	39
<b>*** NEWBORNS</b>	70	35	69	84	41
<b>*** BCCT</b>					
PERSONS	4	0	3	4	5
PRESUMPTIVE ELIGIBILITY PERSONS	0	0	0	0	0
<b>*** MC+ FOR PREGNANT WOMEN</b>					
APPLICATIONS RECEIVED	14	7	18	13	6
APPLICATIONS APPROVED	12	4	8	11	7
APPLICATIONS REJECTED	1	2	6	4	0
APPLICATIONS PENDING	2	1	4	2	1
MC+ FOR PREGNANT WOMEN	89	38	96	124	62
EXTENDED WOMEN'S HEALTH	52	22	72	61	40
<b>*** REFUGEE</b>					
APPLICATIONS RECEIVED	0	0	0	0	0
APPLICATIONS APPROVED	0	0	0	0	0
APPLICATIONS REJECTED	0	0	0	0	0
APPLICATIONS PENDING	0	0	0	0	0
CASES	0	0	0	0	0
PERSONS	0	0	0	0	0
TOTAL PAYMENTS	\$0	\$0	\$0	\$0	\$0
CASES CLOSED	0	0	0	0	0
<b>*** SUPPLEMENTAL AID TO BLIND</b>					
APPLICATIONS RECEIVED	0	0	0	2	0
APPLICATIONS APPROVED	0	0	0	1	0
APPLICATIONS REJECTED	2	0	0	3	0
APPLICATIONS PENDING	1	0	0	0	1
PERSONS	4	1	5	6	1
TOTAL PAYMENTS	\$1,974	\$455	\$2,385	\$3,114	\$547
CASES CLOSED	0	0	0	0	0
<b>*** BLIND PENSION</b>					
APPLICATIONS RECEIVED	0	0	0	2	0
APPLICATIONS APPROVED	0	0	0	0	0
APPLICATIONS REJECTED	2	0	0	3	0
APPLICATIONS PENDING	1	0	0	1	1
PERSONS	13	5	11	18	4
TOTAL PAYMENTS	\$7,917	\$3,045	\$6,699	\$10,962	\$2,436
CASES CLOSED	0	0	0	0	0

**TABLE 9  
MO HEALTHNET ELIGIBILITY BY REGION AND COUNTY FOR AUGUST 2008**

	SE MADISON	SE MARIES	SE MISSISSIPPI	SE NEW MADRID	SE OREGON
<b>*** MEDICAL ASSISTANCE</b>					
APPLICATIONS RECEIVED	28	14	33	57	44
APPLICATIONS APPROVED	15	10	25	35	20
APPLICATIONS REJECTED	16	6	22	18	25
APPLICATIONS PENDING	22	12	38	81	36
SPENDDOWN PERSONS	110	28	161	184	76
NON-SPENDDOWN PERSONS	596	286	1,050	1,424	833
TWHA NON-PREMIUM PERSONS	0	0	3	0	0
TWHA PREMIUM PERSONS	1	1	1	1	0
CASES CLOSED	14	10	19	22	13
<b>*** MACC</b>					
APPLICATIONS RECEIVED	0	0	0	0	0
APPLICATIONS APPROVED	0	0	0	0	0
APPLICATIONS REJECTED	0	0	0	0	0
APPLICATIONS PENDING	0	0	0	0	0
PERSONS	3	0	2	26	0
CASES CLOSED	0	0	0	0	0
<b>*** NURSING CARE</b>					
APPLICATIONS RECEIVED	0	0	0	0	0
APPLICATIONS APPROVED	1	0	0	0	0
APPLICATIONS REJECTED	0	0	0	0	0
APPLICATIONS PENDING	0	0	0	0	0
PERSONS	29	14	1	8	18
RCF-II	27	4	1	4	18
RCF-I	1	10	0	1	0
SNF-ICF	1	0	0	3	0
TOTAL PAYMENTS	\$8,191	\$2,728	\$292	\$2,186	\$5,247
RCF-II	\$7,743	\$1,168	\$292	\$1,168	\$5,247
RCF-I	\$156	\$1,560	\$0	\$156	\$0
SNF/ICF	\$292	\$0	\$0	\$862	\$0
CASES CLOSED	1	0	0	0	0
<b>*** SSI ONLY</b>	1	2	4	9	5
<b>*** SSI-SP</b>					
PERSONS	0	1	0	6	1
TOTAL PAYMENTS	\$0	\$37	\$0	\$141	\$45
<b>*** SP ONLY</b>					
PERSONS	0	0	0	0	0
TOTAL PAYMENTS	\$0	\$0	\$0	\$0	\$0
<b>*** QMB</b>					
APPLICATIONS RECEIVED	8	3	9	15	16
APPLICATIONS APPROVED	2	1	8	5	5
APPLICATIONS REJECTED	5	1	11	11	7
APPLICATIONS PENDING	1	2	1	9	10
PERSONS	28	23	42	79	38
CASES CLOSED	3	0	0	1	1
<b>*** SLMB</b>					
APPLICATIONS RECEIVED	7	0	7	11	13
APPLICATIONS APPROVED	1	0	3	2	3
APPLICATIONS REJECTED	5	1	15	12	5
APPLICATIONS PENDING	1	0	1	7	11
PERSONS	73	23	61	99	79
CASES CLOSED	1	1	0	0	0
<b>*** VENDOR CASES</b>					
PERSONS	105	46	113	237	65
CASES CLOSED	4	1	2	2	2
<b>*** PE FOR KIDS</b>					
PERSONS	0	0	0	0	0

**TABLE 9  
MO HEALTHNET ELIGIBILITY BY REGION AND COUNTY FOR AUGUST 2008**

	SE PEMISCOT	SE PERRY	SE PHELPS	SE PULASKI	SE REYNOLDS
<b>*** MC+/MAF/TMA</b>					
APPLICATIONS RECEIVED	69	55	132	105	17
APPLICATIONS APPROVED	55	34	86	46	12
APPLICATIONS REJECTED	12	10	29	20	8
APPLICATIONS PENDING	20	15	65	62	3
<b>MC+</b>					
NON-CHIP POVERTY CHILDREN	1,078	603	1,441	1,037	334
CHIP NON-PREMIUM CHILDREN	211	124	394	238	82
CHIP PREMIUM CHILDREN	88	60	148	172	47
<b>MAF</b>					
PARENTS/CARETAKERS	571	164	465	342	104
CHILDREN	1,863	424	1,163	943	249
<b>TMA</b>					
PARENTS/CARETAKERS	79	32	133	59	34
CHILDREN	205	60	249	164	57
<b>TOTAL MC+/MAF/TMA</b>					
FAMILIES	1,707	676	1,878	1,372	410
PARENTS/CARETAKERS	650	196	598	401	138
CHILDREN	3,445	1,271	3,395	2,554	769
CASES CLOSED	62	29	70	62	8
<b>*** NEWBORNS</b>	97	92	173	146	34
<b>*** BCCT</b>					
PERSONS	6	0	4	6	2
PRESUMPTIVE ELIGIBILITY PERSONS	0	0	0	0	0
<b>*** MC+ FOR PREGNANT WOMEN</b>					
APPLICATIONS RECEIVED	16	8	52	32	4
APPLICATIONS APPROVED	15	7	38	16	5
APPLICATIONS REJECTED	4	2	14	14	0
APPLICATIONS PENDING	3	1	12	13	1
MC+ FOR PREGNANT WOMEN	155	102	261	172	36
EXTENDED WOMEN'S HEALTH	59	50	164	138	25
<b>*** REFUGEE</b>					
APPLICATIONS RECEIVED	0	0	0	0	0
APPLICATIONS APPROVED	0	0	0	0	0
APPLICATIONS REJECTED	0	0	0	0	0
APPLICATIONS PENDING	0	0	0	0	0
CASES	0	0	0	0	0
PERSONS	0	0	0	0	0
TOTAL PAYMENTS	\$0	\$0	\$0	\$0	\$0
CASES CLOSED	0	0	0	0	0
<b>*** SUPPLEMENTAL AID TO BLIND</b>					
APPLICATIONS RECEIVED	0	0	1	2	0
APPLICATIONS APPROVED	0	0	0	1	0
APPLICATIONS REJECTED	0	0	0	1	1
APPLICATIONS PENDING	0	0	1	1	1
PERSONS	8	0	2	5	1
TOTAL PAYMENTS	\$3,561	\$0	\$1,218	\$2,624	\$494
CASES CLOSED	0	0	0	0	0
<b>*** BLIND PENSION</b>					
APPLICATIONS RECEIVED	0	0	1	1	0
APPLICATIONS APPROVED	0	0	0	0	1
APPLICATIONS REJECTED	0	0	0	1	0
APPLICATIONS PENDING	0	0	1	1	1
PERSONS	15	2	19	12	5
TOTAL PAYMENTS	\$9,135	\$1,218	\$11,571	\$7,308	\$3,045
CASES CLOSED	0	0	0	1	0

**TABLE 9  
MO HEALTHNET ELIGIBILITY BY REGION AND COUNTY FOR AUGUST 2008**

	SE PEMISCOT	SE PERRY	SE PHELPS	SE PULASKI	SE REYNOLDS
<b>*** MEDICAL ASSISTANCE</b>					
APPLICATIONS RECEIVED	77	38	97	53	16
APPLICATIONS APPROVED	48	20	51	29	9
APPLICATIONS REJECTED	26	20	33	15	9
APPLICATIONS PENDING	80	37	100	122	23
SPENDDOWN PERSONS	273	92	231	109	90
NON-SPENDDOWN PERSONS	1,982	550	1,512	1,007	444
TWHA NON-PREMIUM PERSONS	0	3	1	3	0
TWHA PREMIUM PERSONS	2	3	2	4	1
CASES CLOSED	33	16	36	16	4
<b>*** MACC</b>					
APPLICATIONS RECEIVED	0	0	0	0	0
APPLICATIONS APPROVED	0	0	0	0	0
APPLICATIONS REJECTED	0	0	0	0	0
APPLICATIONS PENDING	0	0	0	0	0
PERSONS	2	0	29	1	6
CASES CLOSED	0	0	0	0	0
<b>*** NURSING CARE</b>					
APPLICATIONS RECEIVED	0	1	1	0	0
APPLICATIONS APPROVED	0	1	1	0	1
APPLICATIONS REJECTED	0	0	0	0	0
APPLICATIONS PENDING	0	0	0	1	0
PERSONS	4	22	65	20	17
RCF-II	3	19	63	17	6
RCF-I	1	3	2	3	11
SNF-ICF	0	0	0	0	0
TOTAL PAYMENTS	\$1,032	\$5,845	\$18,396	\$5,178	\$3,332
RCF-II	\$876	\$5,377	\$18,084	\$4,710	\$1,616
RCF-I	\$156	\$468	\$312	\$468	\$1,716
SNF/ICF	\$0	\$0	\$0	\$0	\$0
CASES CLOSED	0	0	0	0	0
<b>*** SSI ONLY</b>	9	1	4	3	3
<b>*** SSI-SP</b>					
PERSONS	1	2	4	0	0
TOTAL PAYMENTS	\$7	\$88	\$712	\$0	\$0
<b>*** SP ONLY</b>					
PERSONS	0	0	4	1	0
TOTAL PAYMENTS	\$0	\$0	\$782	\$53	\$0
<b>*** QMB</b>					
APPLICATIONS RECEIVED	12	0	15	9	3
APPLICATIONS APPROVED	5	0	10	8	2
APPLICATIONS REJECTED	6	0	5	3	5
APPLICATIONS PENDING	4	0	4	6	4
PERSONS	48	43	121	49	17
CASES CLOSED	1	0	1	2	0
<b>*** SLMB</b>					
APPLICATIONS RECEIVED	6	3	5	3	3
APPLICATIONS APPROVED	4	2	4	2	3
APPLICATIONS REJECTED	0	0	1	2	4
APPLICATIONS PENDING	2	1	0	3	4
PERSONS	106	41	132	72	43
CASES CLOSED	2	1	1	0	1
<b>*** VENDOR CASES</b>					
PERSONS	134	100	219	139	28
CASES CLOSED	1	3	7	7	2
<b>*** PE FOR KIDS</b>					
PERSONS	0	0	0	0	0

**TABLE 9  
MO HEALTHNET ELIGIBILITY BY REGION AND COUNTY FOR AUGUST 2008**

	SE RIPLEY	SE ST FRANCOIS	SE STE GENEVIEVE	SE SCOTT	SE SHANNON
<b>*** MC+/MAF/TMA</b>					
APPLICATIONS RECEIVED	58	192	31	133	38
APPLICATIONS APPROVED	42	130	16	96	24
APPLICATIONS REJECTED	19	32	8	27	6
APPLICATIONS PENDING	12	52	14	39	8
<b>MC+</b>					
NON-CHIP POVERTY CHILDREN	838	2,115	418	1,912	527
CHIP NON-PREMIUM CHILDREN	227	474	137	432	130
CHIP PREMIUM CHILDREN	106	200	46	188	61
<b>MAF</b>					
PARENTS/CARETAKERS	289	860	139	685	117
CHILDREN	797	2,189	406	2,004	326
<b>TMA</b>					
PARENTS/CARETAKERS	81	221	42	161	35
CHILDREN	133	402	82	344	54
<b>TOTAL MC+/MAF/TMA</b>					
FAMILIES	1,139	3,051	563	2,667	578
PARENTS/CARETAKERS	370	1,081	181	846	152
CHILDREN	2,101	5,380	1,089	4,880	1,098
CASES CLOSED	37	142	27	118	22
<b>*** NEWBORNS</b>	59	301	52	126	54
<b>*** BCCT</b>					
PERSONS	5	4	1	9	1
PRESUMPTIVE ELIGIBILITY PERSONS	0	0	0	0	0
<b>*** MC+ FOR PREGNANT WOMEN</b>					
APPLICATIONS RECEIVED	17	50	9	36	14
APPLICATIONS APPROVED	15	44	11	33	12
APPLICATIONS REJECTED	2	8	3	9	1
APPLICATIONS PENDING	2	12	0	9	2
MC+ FOR PREGNANT WOMEN	113	369	77	294	62
EXTENDED WOMEN'S HEALTH	63	230	40	169	37
<b>*** REFUGEE</b>					
APPLICATIONS RECEIVED	0	0	0	0	0
APPLICATIONS APPROVED	0	0	0	0	0
APPLICATIONS REJECTED	0	0	0	0	0
APPLICATIONS PENDING	0	0	0	0	0
CASES	0	0	0	0	0
PERSONS	0	0	0	0	0
TOTAL PAYMENTS	\$0	\$0	\$0	\$0	\$0
CASES CLOSED	0	0	0	0	0
<b>*** SUPPLEMENTAL AID TO BLIND</b>					
APPLICATIONS RECEIVED	2	0	0	0	0
APPLICATIONS APPROVED	0	0	0	0	0
APPLICATIONS REJECTED	3	2	2	0	0
APPLICATIONS PENDING	0	1	0	0	0
PERSONS	3	12	2	3	4
TOTAL PAYMENTS	\$1,306	\$5,771	\$922	\$1,693	\$2,009
CASES CLOSED	0	0	0	0	0
<b>*** BLIND PENSION</b>					
APPLICATIONS RECEIVED	2	2	0	1	0
APPLICATIONS APPROVED	0	1	0	0	0
APPLICATIONS REJECTED	3	4	0	1	0
APPLICATIONS PENDING	0	4	2	0	0
PERSONS	16	61	7	21	4
TOTAL PAYMENTS	\$9,744	\$37,149	\$4,263	\$12,789	\$2,436
CASES CLOSED	1	1	0	0	0



**TABLE 9  
MO HEALTHNET ELIGIBILITY BY REGION AND COUNTY FOR AUGUST 2008**

	SE RIPLEY	SE ST FRANCOIS	SE STE GENEVIEVE	SE SCOTT	SE SHANNON
<b>*** MEDICAL ASSISTANCE</b>					
APPLICATIONS RECEIVED	46	140	37	126	18
APPLICATIONS APPROVED	20	70	10	55	4
APPLICATIONS REJECTED	17	47	18	59	7
APPLICATIONS PENDING	61	177	43	153	25
SPENDDOWN PERSONS	203	460	80	315	59
NON-SPENDDOWN PERSONS	1,310	2,489	409	2,182	532
TWHA NON-PREMIUM PERSONS	3	3	2	3	0
TWHA PREMIUM PERSONS	0	8	4	8	1
CASES CLOSED	19	58	12	44	8
<b>*** MACC</b>					
APPLICATIONS RECEIVED	0	0	0	0	0
APPLICATIONS APPROVED	0	0	0	0	0
APPLICATIONS REJECTED	0	0	0	0	0
APPLICATIONS PENDING	0	0	0	0	0
PERSONS	0	17	0	0	0
CASES CLOSED	0	0	0	0	0
<b>*** NURSING CARE</b>					
APPLICATIONS RECEIVED	1	17	8	7	2
APPLICATIONS APPROVED	0	13	4	3	0
APPLICATIONS REJECTED	0	4	1	1	0
APPLICATIONS PENDING	1	13	6	2	2
PERSONS	42	368	85	94	16
RCF-II	41	245	76	89	1
RCF-I	1	123	8	5	15
SNF-ICF	0	0	1	0	0
TOTAL PAYMENTS	\$12,128	\$83,491	\$22,731	\$26,021	\$2,632
RCF-II	\$11,972	\$65,180	\$21,191	\$25,241	\$292
RCF-I	\$156	\$18,311	\$1,248	\$780	\$2,340
SNF/ICF	\$0	\$0	\$292	\$0	\$0
CASES CLOSED	2	11	1	2	0
<b>*** SSI ONLY</b>	3	9	2	17	0
<b>*** SSI-SP</b>					
PERSONS	3	2	2	1	0
TOTAL PAYMENTS	\$99	\$641	\$64	\$13	\$0
<b>*** SP ONLY</b>					
PERSONS	0	1	0	1	0
TOTAL PAYMENTS	\$0	\$61	\$0	\$54	\$0
<b>*** QMB</b>					
APPLICATIONS RECEIVED	9	16	11	18	8
APPLICATIONS APPROVED	6	5	4	14	6
APPLICATIONS REJECTED	1	14	6	4	1
APPLICATIONS PENDING	4	10	2	1	3
PERSONS	56	122	19	125	26
CASES CLOSED	0	1	1	2	0
<b>*** SLMB</b>					
APPLICATIONS RECEIVED	6	16	8	4	4
APPLICATIONS APPROVED	0	8	0	2	1
APPLICATIONS REJECTED	4	8	4	1	2
APPLICATIONS PENDING	4	10	3	1	1
PERSONS	73	259	34	171	67
CASES CLOSED	0	3	0	3	2
<b>*** VENDOR CASES</b>					
PERSONS	47	436	79	296	45
CASES CLOSED	2	8	1	6	1
<b>*** PE FOR KIDS</b>					
PERSONS	0	0	0	0	0

**TABLE 9  
MO HEALTHNET ELIGIBILITY BY REGION AND COUNTY FOR AUGUST 2008**

	SE STODDARD	SE TEXAS	SE WASHINGTON	SE WAYNE	SW BARRY
<b>*** MC+/MAF/TMA</b>					
APPLICATIONS RECEIVED	111	80	100	42	144
APPLICATIONS APPROVED	72	52	74	32	92
APPLICATIONS REJECTED	31	15	20	9	32
APPLICATIONS PENDING	25	29	28	17	42
<b>MC+</b>					
NON-CHIP POVERTY CHILDREN	1,237	1,003	1,159	662	1,543
CHIP NON-PREMIUM CHILDREN	330	275	234	170	311
CHIP PREMIUM CHILDREN	229	165	149	86	116
<b>MAF</b>					
PARENTS/CARETAKERS	347	283	536	170	410
CHILDREN	1,041	861	1,366	528	1,372
<b>TMA</b>					
PARENTS/CARETAKERS	88	49	137	32	97
CHILDREN	163	121	253	55	258
<b>TOTAL MC+/MAF/TMA</b>					
FAMILIES	1,708	1,291	1,683	882	1,846
PARENTS/CARETAKERS	435	332	673	202	507
CHILDREN	3,000	2,425	3,161	1,501	3,600
CASES CLOSED	69	43	61	35	80
<b>*** NEWBORNS</b>	152	143	149	68	172
<b>*** BCCT</b>					
PERSONS	7	7	9	2	2
PRESUMPTIVE ELIGIBILITY PERSONS	0	0	0	2	0
<b>*** MC+ FOR PREGNANT WOMEN</b>					
APPLICATIONS RECEIVED	30	25	33	9	41
APPLICATIONS APPROVED	20	21	33	5	23
APPLICATIONS REJECTED	8	3	4	2	18
APPLICATIONS PENDING	11	6	8	1	8
MC+ FOR PREGNANT WOMEN	165	181	198	74	212
EXTENDED WOMEN'S HEALTH	131	103	114	68	167
<b>*** REFUGEE</b>					
APPLICATIONS RECEIVED	0	0	0	0	0
APPLICATIONS APPROVED	0	0	0	0	0
APPLICATIONS REJECTED	0	0	0	0	0
APPLICATIONS PENDING	0	0	0	0	0
CASES	0	0	0	0	0
PERSONS	0	0	0	0	0
TOTAL PAYMENTS	\$0	\$0	\$0	\$0	\$0
CASES CLOSED	0	0	0	0	0
<b>*** SUPPLEMENTAL AID TO BLIND</b>					
APPLICATIONS RECEIVED	2	1	0	3	1
APPLICATIONS APPROVED	0	0	1	1	0
APPLICATIONS REJECTED	1	0	0	1	1
APPLICATIONS PENDING	3	2	0	3	2
PERSONS	5	2	16	7	4
TOTAL PAYMENTS	\$2,072	\$981	\$8,086	\$3,346	\$2,436
CASES CLOSED	0	0	0	0	0
<b>*** BLIND PENSION</b>					
APPLICATIONS RECEIVED	2	2	0	2	1
APPLICATIONS APPROVED	0	1	1	0	0
APPLICATIONS REJECTED	0	0	0	2	1
APPLICATIONS PENDING	4	2	0	3	2
PERSONS	19	15	18	16	13
TOTAL PAYMENTS	\$11,571	\$9,135	\$10,962	\$9,744	\$7,917
CASES CLOSED	0	0	0	0	0

**TABLE 9  
MO HEALTHNET ELIGIBILITY BY REGION AND COUNTY FOR AUGUST 2008**

	SE STODDARD	SE TEXAS	SE WASHINGTON	SE WAYNE	SW BARRY
<b>*** MEDICAL ASSISTANCE</b>					
APPLICATIONS RECEIVED	93	57	74	56	67
APPLICATIONS APPROVED	58	36	40	23	38
APPLICATIONS REJECTED	30	21	28	19	27
APPLICATIONS PENDING	87	57	89	85	69
SPENDDOWN PERSONS	302	153	280	155	182
NON-SPENDDOWN PERSONS	1,635	1,059	1,631	1,086	1,181
TWHA NON-PREMIUM PERSONS	1	2	3	1	0
TWHA PREMIUM PERSONS	1	1	0	2	1
CASES CLOSED	30	20	35	14	27
<b>*** MACC</b>					
APPLICATIONS RECEIVED	0	4	0	0	0
APPLICATIONS APPROVED	0	4	0	0	0
APPLICATIONS REJECTED	0	0	0	0	0
APPLICATIONS PENDING	0	1	0	0	0
PERSONS	5	21	0	0	0
CASES CLOSED	0	0	0	0	0
<b>*** NURSING CARE</b>					
APPLICATIONS RECEIVED	6	0	1	0	0
APPLICATIONS APPROVED	4	0	0	0	0
APPLICATIONS REJECTED	1	1	2	0	0
APPLICATIONS PENDING	3	0	1	1	0
PERSONS	98	51	27	18	63
RCF-II	81	39	25	12	53
RCF-I	16	12	2	6	10
SNF-ICF	1	0	0	0	0
TOTAL PAYMENTS	\$25,787	\$13,137	\$7,607	\$4,329	\$16,422
RCF-II	\$22,964	\$11,272	\$7,300	\$3,504	\$14,862
RCF-I	\$2,433	\$1,865	\$307	\$825	\$1,560
SNF/ICF	\$390	\$0	\$0	\$0	\$0
CASES CLOSED	5	3	0	0	2
<b>*** SSI ONLY</b>	0	5	5	3	2
<b>*** SSI-SP</b>					
PERSONS	1	1	1	2	0
TOTAL PAYMENTS	\$17	\$45	\$47	\$10	\$0
<b>*** SP ONLY</b>					
PERSONS	0	0	1	0	0
TOTAL PAYMENTS	\$0	\$0	\$609	\$0	\$0
<b>*** QMB</b>					
APPLICATIONS RECEIVED	22	15	17	17	17
APPLICATIONS APPROVED	18	4	11	6	8
APPLICATIONS REJECTED	8	9	11	9	7
APPLICATIONS PENDING	6	3	5	11	6
PERSONS	98	91	76	69	100
CASES CLOSED	2	2	2	1	2
<b>*** SLMB</b>					
APPLICATIONS RECEIVED	13	10	15	9	8
APPLICATIONS APPROVED	7	5	1	5	3
APPLICATIONS REJECTED	5	3	20	7	2
APPLICATIONS PENDING	4	2	3	6	4
PERSONS	200	183	108	105	153
CASES CLOSED	3	5	0	4	1
<b>*** VENDOR CASES</b>					
PERSONS	242	139	135	88	161
CASES CLOSED	9	9	6	5	3
<b>*** PE FOR KIDS</b>					
PERSONS	0	2	0	0	0

**TABLE 9  
MO HEALTHNET ELIGIBILITY BY REGION AND COUNTY FOR AUGUST 2008**

	SW BARTON	SW BATES	SW BENTON	SW CAMDEN	SW CEDAR
<b>*** MC+/MAF/TMA</b>					
APPLICATIONS RECEIVED	35	50	56	135	38
APPLICATIONS APPROVED	25	27	39	83	25
APPLICATIONS REJECTED	5	5	11	29	11
APPLICATIONS PENDING	9	20	10	47	9
<b>MC+</b>					
NON-CHIP POVERTY CHILDREN	570	564	700	1,406	647
CHIP NON-PREMIUM CHILDREN	113	101	183	365	159
CHIP PREMIUM CHILDREN	65	104	130	207	78
<b>MAF</b>					
PARENTS/CARETAKERS	171	137	249	286	209
CHILDREN	482	499	634	938	533
<b>TMA</b>					
PARENTS/CARETAKERS	41	30	61	60	77
CHILDREN	89	69	101	162	121
<b>TOTAL MC+/MAF/TMA</b>					
FAMILIES	678	704	989	1,665	798
PARENTS/CARETAKERS	212	167	310	346	286
CHILDREN	1,319	1,337	1,748	3,078	1,538
CASES CLOSED	24	38	45	82	34
<b>*** NEWBORNS</b>	75	82	80	159	56
<b>*** BCCT</b>					
PERSONS	0	6	7	2	4
PRESUMPTIVE ELIGIBILITY PERSONS	0	0	0	0	0
<b>*** MC+ FOR PREGNANT WOMEN</b>					
APPLICATIONS RECEIVED	6	14	13	34	10
APPLICATIONS APPROVED	6	12	12	22	11
APPLICATIONS REJECTED	2	3	0	10	0
APPLICATIONS PENDING	0	1	2	5	0
MC+ FOR PREGNANT WOMEN	64	100	108	204	86
EXTENDED WOMEN'S HEALTH	62	63	55	165	47
<b>*** REFUGEE</b>					
APPLICATIONS RECEIVED	0	0	0	0	0
APPLICATIONS APPROVED	0	0	0	0	0
APPLICATIONS REJECTED	0	0	0	0	0
APPLICATIONS PENDING	0	0	0	0	0
CASES	0	0	0	0	0
PERSONS	0	0	0	0	0
TOTAL PAYMENTS	\$0	\$0	\$0	\$0	\$0
CASES CLOSED	0	0	0	0	0
<b>*** SUPPLEMENTAL AID TO BLIND</b>					
APPLICATIONS RECEIVED	0	0	0	0	0
APPLICATIONS APPROVED	0	0	1	0	0
APPLICATIONS REJECTED	0	0	0	0	0
APPLICATIONS PENDING	0	0	0	1	0
PERSONS	3	3	2	3	2
TOTAL PAYMENTS	\$1,492	\$1,557	\$740	\$1,648	\$1,218
CASES CLOSED	0	0	0	0	0
<b>*** BLIND PENSION</b>					
APPLICATIONS RECEIVED	0	0	0	0	0
APPLICATIONS APPROVED	0	0	1	0	0
APPLICATIONS REJECTED	0	0	2	0	0
APPLICATIONS PENDING	0	0	0	1	0
PERSONS	3	12	25	13	6
TOTAL PAYMENTS	\$1,827	\$7,308	\$15,225	\$7,917	\$3,654
CASES CLOSED	0	0	0	0	1

**TABLE 9  
MO HEALTHNET ELIGIBILITY BY REGION AND COUNTY FOR AUGUST 2008**

	SW BARTON	SW BATES	SW BENTON	SW CAMDEN	SW CEDAR
<b>*** MEDICAL ASSISTANCE</b>					
APPLICATIONS RECEIVED	27	29	65	83	29
APPLICATIONS APPROVED	16	15	28	37	15
APPLICATIONS REJECTED	16	16	34	40	11
APPLICATIONS PENDING	26	35	44	73	35
SPENDDOWN PERSONS	78	68	117	114	88
NON-SPENDDOWN PERSONS	472	519	888	897	682
TWHA NON-PREMIUM PERSONS	0	0	1	3	2
TWHA PREMIUM PERSONS	0	1	2	8	0
CASES CLOSED	8	9	32	23	18
<b>*** MACC</b>					
APPLICATIONS RECEIVED	0	0	0	0	0
APPLICATIONS APPROVED	0	0	0	0	0
APPLICATIONS REJECTED	0	0	0	0	0
APPLICATIONS PENDING	0	0	0	0	0
PERSONS	0	7	0	16	0
CASES CLOSED	0	0	0	0	0
<b>*** NURSING CARE</b>					
APPLICATIONS RECEIVED	2	0	0	0	2
APPLICATIONS APPROVED	1	0	0	0	1
APPLICATIONS REJECTED	0	0	0	0	1
APPLICATIONS PENDING	1	0	0	0	0
PERSONS	21	13	30	8	20
RCF-II	11	4	21	2	8
RCF-I	10	9	9	6	12
SNF-ICF	0	0	0	0	0
TOTAL PAYMENTS	\$4,690	\$2,462	\$7,508	\$1,384	\$4,002
RCF-II	\$3,130	\$1,156	\$6,104	\$448	\$2,200
RCF-I	\$1,560	\$1,306	\$1,404	\$936	\$1,802
SNF/ICF	\$0	\$0	\$0	\$0	\$0
CASES CLOSED	0	0	1	2	0
<b>*** SSI ONLY</b>	0	2	1	2	3
<b>*** SSI-SP</b>					
PERSONS	0	1	0	0	1
TOTAL PAYMENTS	\$0	\$50	\$0	\$0	\$11
<b>*** SP ONLY</b>					
PERSONS	0	1	0	0	0
TOTAL PAYMENTS	\$0	\$238	\$0	\$0	\$0
<b>*** QMB</b>					
APPLICATIONS RECEIVED	4	11	9	18	6
APPLICATIONS APPROVED	2	7	6	6	4
APPLICATIONS REJECTED	3	3	3	11	2
APPLICATIONS PENDING	1	5	3	9	2
PERSONS	27	47	92	71	57
CASES CLOSED	0	0	1	1	0
<b>*** SLMB</b>					
APPLICATIONS RECEIVED	6	8	3	8	6
APPLICATIONS APPROVED	3	1	1	1	2
APPLICATIONS REJECTED	3	7	2	8	4
APPLICATIONS PENDING	1	3	1	6	2
PERSONS	34	45	130	117	111
CASES CLOSED	0	1	0	2	4
<b>*** VENDOR CASES</b>					
PERSONS	65	126	121	127	102
CASES CLOSED	1	6	6	6	4
<b>*** PE FOR KIDS</b>					
PERSONS	0	0	0	0	3

**TABLE 9  
MO HEALTHNET ELIGIBILITY BY REGION AND COUNTY FOR AUGUST 2008**

	SW CHRISTIAN	SW DADE	SW DALLAS	SW DOUGLAS	SW GREENE
<b>*** MC+/MAF/TMA</b>					
APPLICATIONS RECEIVED	210	20	51	45	702
APPLICATIONS APPROVED	135	12	40	31	432
APPLICATIONS REJECTED	51	5	12	6	187
APPLICATIONS PENDING	70	5	8	11	299
<b>MC+</b>					
NON-CHIP POVERTY CHILDREN	2,295	316	611	722	8,035
CHIP NON-PREMIUM CHILDREN	571	73	182	156	1,755
CHIP PREMIUM CHILDREN	398	77	137	135	865
<b>MAF</b>					
PARENTS/CARETAKERS	448	60	209	205	2,199
CHILDREN	1,388	200	614	584	6,686
<b>TMA</b>					
PARENTS/CARETAKERS	117	19	44	33	466
CHILDREN	297	69	107	84	1,125
<b>TOTAL MC+/MAF/TMA</b>					
FAMILIES	2,626	394	886	856	9,992
PARENTS/CARETAKERS	565	79	253	238	2,665
CHILDREN	4,949	735	1,651	1,681	18,466
CASES CLOSED	119	12	42	28	476
<b>*** NEWBORNS</b>	328	25	108	55	1,373
<b>*** BCCT</b>					
PERSONS	6	0	6	3	30
PRESUMPTIVE ELIGIBILITY PERSONS	0	0	0	0	1
<b>*** MC+ FOR PREGNANT WOMEN</b>					
APPLICATIONS RECEIVED	68	9	15	17	258
APPLICATIONS APPROVED	45	6	12	17	174
APPLICATIONS REJECTED	19	1	3	3	93
APPLICATIONS PENDING	11	2	3	0	63
MC+ FOR PREGNANT WOMEN	357	37	105	120	1,452
EXTENDED WOMEN'S HEALTH	282	20	94	56	1,167
<b>*** REFUGEE</b>					
APPLICATIONS RECEIVED	0	0	0	0	0
APPLICATIONS APPROVED	0	0	0	0	0
APPLICATIONS REJECTED	0	0	0	0	0
APPLICATIONS PENDING	0	0	0	0	0
CASES	0	0	0	0	0
PERSONS	0	0	0	0	0
TOTAL PAYMENTS	\$0	\$0	\$0	\$0	\$0
CASES CLOSED	0	0	0	0	0
<b>*** SUPPLEMENTAL AID TO BLIND</b>					
APPLICATIONS RECEIVED	3	0	2	3	6
APPLICATIONS APPROVED	0	0	0	0	1
APPLICATIONS REJECTED	2	0	0	0	3
APPLICATIONS PENDING	1	0	3	3	6
PERSONS	4	1	2	0	34
TOTAL PAYMENTS	\$1,870	\$566	\$908	\$0	\$15,261
CASES CLOSED	0	0	0	0	0
<b>*** BLIND PENSION</b>					
APPLICATIONS RECEIVED	3	0	2	1	7
APPLICATIONS APPROVED	0	0	0	0	1
APPLICATIONS REJECTED	1	0	0	0	6
APPLICATIONS PENDING	2	0	3	1	11
PERSONS	24	2	9	3	127
TOTAL PAYMENTS	\$14,616	\$1,218	\$5,481	\$1,827	\$77,343
CASES CLOSED	0	0	0	0	3

**TABLE 9  
MO HEALTHNET ELIGIBILITY BY REGION AND COUNTY FOR AUGUST 2008**

	SW CHRISTIAN	SW DADE	SW DALLAS	SW DOUGLAS	SW GREENE
<b>*** MEDICAL ASSISTANCE</b>					
APPLICATIONS RECEIVED	127	18	33	35	693
APPLICATIONS APPROVED	39	5	17	17	265
APPLICATIONS REJECTED	69	6	17	17	363
APPLICATIONS PENDING	108	17	38	33	687
SPENDDOWN PERSONS	165	48	81	101	890
NON-SPENDDOWN PERSONS	1,128	248	700	698	7,346
TWHA NON-PREMIUM PERSONS	0	0	0	0	19
TWHA PREMIUM PERSONS	12	1	1	1	39
CASES CLOSED	34	2	10	10	187
<b>*** MACC</b>					
APPLICATIONS RECEIVED	0	0	0	0	45
APPLICATIONS APPROVED	0	0	0	0	37
APPLICATIONS REJECTED	0	0	0	0	7
APPLICATIONS PENDING	0	0	0	0	0
PERSONS	0	0	0	0	94
CASES CLOSED	0	0	0	0	0
<b>*** NURSING CARE</b>					
APPLICATIONS RECEIVED	6	0	0	0	17
APPLICATIONS APPROVED	3	0	0	0	14
APPLICATIONS REJECTED	1	0	0	0	4
APPLICATIONS PENDING	4	0	0	0	14
PERSONS	207	5	25	29	298
RCF-II	169	5	2	25	243
RCF-I	23	0	23	4	55
SNF-ICF	15	0	0	0	0
TOTAL PAYMENTS	\$57,453	\$1,414	\$4,013	\$7,633	\$77,117
RCF-II	\$48,348	\$1,414	\$448	\$7,009	\$68,840
RCF-I	\$3,400	\$0	\$3,565	\$624	\$8,277
SNF/ICF	\$5,705	\$0	\$0	\$0	\$0
CASES CLOSED	6	0	0	1	4
<b>*** SSI ONLY</b>	4	0	3	2	20
<b>*** SSI-SP</b>					
PERSONS	0	0	1	1	7
TOTAL PAYMENTS	\$0	\$0	\$175	\$60	\$596
<b>*** SP ONLY</b>					
PERSONS	0	0	0	0	0
TOTAL PAYMENTS	\$0	\$0	\$0	\$0	\$0
<b>*** QMB</b>					
APPLICATIONS RECEIVED	26	4	5	9	89
APPLICATIONS APPROVED	8	1	0	3	37
APPLICATIONS REJECTED	15	2	5	9	48
APPLICATIONS PENDING	12	1	3	0	54
PERSONS	111	26	80	61	516
CASES CLOSED	0	2	1	1	15
<b>*** SLMB</b>					
APPLICATIONS RECEIVED	21	5	2	6	62
APPLICATIONS APPROVED	3	2	1	1	22
APPLICATIONS REJECTED	15	2	3	5	42
APPLICATIONS PENDING	9	1	1	0	37
PERSONS	160	30	75	91	804
CASES CLOSED	1	0	0	0	17
<b>*** VENDOR CASES</b>					
PERSONS	155	81	105	59	1,151
CASES CLOSED	4	4	4	3	33
<b>*** PE FOR KIDS</b>					
PERSONS	0	0	1	0	0

**TABLE 9  
MO HEALTHNET ELIGIBILITY BY REGION AND COUNTY FOR AUGUST 2008**

	SW HENRY	SW HICKORY	SW JASPER	SW LACLEDE	SW LAWRENCE
<b>*** MC+/MAF/TMA</b>					
APPLICATIONS RECEIVED	59	20	442	131	121
APPLICATIONS APPROVED	51	10	266	89	82
APPLICATIONS REJECTED	15	1	126	22	35
APPLICATIONS PENDING	18	12	160	47	40
<b>MC+</b>					
NON-CHIP POVERTY CHILDREN	791	369	4,833	1,721	1,459
CHIP NON-PREMIUM CHILDREN	211	127	1,103	412	340
CHIP PREMIUM CHILDREN	89	55	323	156	184
<b>MAF</b>					
PARENTS/CARETAKERS	236	63	1,183	366	323
CHILDREN	668	220	4,329	1,344	1,101
<b>TMA</b>					
PARENTS/CARETAKERS	55	29	300	106	83
CHILDREN	129	54	663	234	220
<b>TOTAL MC+/MAF/TMA</b>					
FAMILIES	1,042	446	5,968	2,041	1,720
PARENTS/CARETAKERS	291	92	1,483	472	406
CHILDREN	1,888	825	11,251	3,867	3,304
CASES CLOSED	38	27	309	104	87
<b>*** NEWBORNS</b>	87	38	723	219	194
<b>*** BCCT</b>					
PERSONS	3	1	13	3	2
PRESUMPTIVE ELIGIBILITY PERSONS	0	0	0	0	0
<b>*** MC+ FOR PREGNANT WOMEN</b>					
APPLICATIONS RECEIVED	15	6	147	35	35
APPLICATIONS APPROVED	8	4	85	33	25
APPLICATIONS REJECTED	4	2	65	3	14
APPLICATIONS PENDING	6	2	39	7	7
MC+ FOR PREGNANT WOMEN	84	43	780	287	233
EXTENDED WOMEN'S HEALTH	74	22	630	193	172
<b>*** REFUGEE</b>					
APPLICATIONS RECEIVED	0	0	0	0	0
APPLICATIONS APPROVED	0	0	0	0	0
APPLICATIONS REJECTED	0	0	0	0	0
APPLICATIONS PENDING	0	0	0	0	0
CASES	0	0	0	0	0
PERSONS	0	0	0	0	0
TOTAL PAYMENTS	\$0	\$0	\$0	\$0	\$0
CASES CLOSED	0	0	0	0	0
<b>*** SUPPLEMENTAL AID TO BLIND</b>					
APPLICATIONS RECEIVED	0	0	6	0	0
APPLICATIONS APPROVED	0	0	0	0	1
APPLICATIONS REJECTED	0	0	2	0	0
APPLICATIONS PENDING	0	0	9	0	0
PERSONS	3	1	25	11	4
TOTAL PAYMENTS	\$1,479	\$131	\$12,871	\$4,503	\$2,044
CASES CLOSED	0	0	0	0	0
<b>*** BLIND PENSION</b>					
APPLICATIONS RECEIVED	0	0	7	0	0
APPLICATIONS APPROVED	0	1	1	0	0
APPLICATIONS REJECTED	0	0	3	0	1
APPLICATIONS PENDING	0	0	10	0	0
PERSONS	21	9	44	23	18
TOTAL PAYMENTS	\$12,789	\$5,481	\$26,796	\$14,007	\$10,962
CASES CLOSED	0	0	0	0	0



**TABLE 9  
MO HEALTHNET ELIGIBILITY BY REGION AND COUNTY FOR AUGUST 2008**

	SW HENRY	SW HICKORY	SW JASPER	SW LACLEDE	SW LAWRENCE
<b>*** MEDICAL ASSISTANCE</b>					
APPLICATIONS RECEIVED	87	23	358	75	79
APPLICATIONS APPROVED	28	9	123	45	35
APPLICATIONS REJECTED	38	10	145	48	33
APPLICATIONS PENDING	87	30	431	51	75
SPENDDOWN PERSONS	153	76	626	172	206
NON-SPENDDOWN PERSONS	912	446	4,167	1,286	1,128
TWHA NON-PREMIUM PERSONS	1	0	5	2	1
TWHA PREMIUM PERSONS	0	1	20	9	3
CASES CLOSED	32	15	131	31	33
<b>*** MACC</b>					
APPLICATIONS RECEIVED	0	0	6	0	0
APPLICATIONS APPROVED	0	0	5	0	0
APPLICATIONS REJECTED	0	0	1	0	0
APPLICATIONS PENDING	0	0	0	0	0
PERSONS	12	1	6	0	2
CASES CLOSED	0	0	0	0	0
<b>*** NURSING CARE</b>					
APPLICATIONS RECEIVED	0	1	5	4	0
APPLICATIONS APPROVED	0	0	7	1	1
APPLICATIONS REJECTED	1	0	0	0	0
APPLICATIONS PENDING	0	1	2	4	0
PERSONS	51	2	164	97	39
RCF-II	37	2	115	52	35
RCF-I	14	0	49	45	4
SNF-ICF	0	0	0	0	0
TOTAL PAYMENTS	\$12,709	\$479	\$39,598	\$21,282	\$10,091
RCF-II	\$10,525	\$479	\$32,283	\$14,262	\$9,467
RCF-I	\$2,184	\$0	\$7,315	\$7,020	\$624
SNF/ICF	\$0	\$0	\$0	\$0	\$0
CASES CLOSED	0	0	5	0	0
<b>*** SSI ONLY</b>	5	0	1	2	2
<b>*** SSI-SP</b>					
PERSONS	0	0	0	5	0
TOTAL PAYMENTS	\$0	\$0	\$0	\$615	\$0
<b>*** SP ONLY</b>					
PERSONS	0	0	1	0	1
TOTAL PAYMENTS	\$0	\$0	\$5	\$0	\$58
<b>*** QMB</b>					
APPLICATIONS RECEIVED	10	4	33	20	16
APPLICATIONS APPROVED	3	1	16	12	8
APPLICATIONS REJECTED	6	2	17	5	7
APPLICATIONS PENDING	6	1	23	5	8
PERSONS	61	44	278	117	82
CASES CLOSED	0	0	4	3	1
<b>*** SLMB</b>					
APPLICATIONS RECEIVED	8	4	22	11	15
APPLICATIONS APPROVED	6	2	13	7	3
APPLICATIONS REJECTED	2	1	10	3	10
APPLICATIONS PENDING	4	1	7	1	7
PERSONS	100	64	374	189	136
CASES CLOSED	3	0	10	4	6
<b>*** VENDOR CASES</b>					
PERSONS	126	42	559	141	187
CASES CLOSED	6	1	18	4	6
<b>*** PE FOR KIDS</b>					
PERSONS	0	0	1	0	0

**TABLE 9  
MO HEALTHNET ELIGIBILITY BY REGION AND COUNTY FOR AUGUST 2008**

	SW MCDONALD	SW MILLER	SW MONITEAU	SW MORGAN	SW NEWTON
<b>*** MC+/MAF/TMA</b>					
APPLICATIONS RECEIVED	118	73	27	51	158
APPLICATIONS APPROVED	65	51	31	34	93
APPLICATIONS REJECTED	35	12	4	15	48
APPLICATIONS PENDING	56	32	7	12	83
<b>MC+</b>					
NON-CHIP POVERTY CHILDREN	1,245	1,069	448	850	2,163
CHIP NON-PREMIUM CHILDREN	264	328	148	204	503
CHIP PREMIUM CHILDREN	85	211	69	156	232
<b>MAF</b>					
PARENTS/CARETAKERS	282	269	114	202	430
CHILDREN	1,164	827	325	630	1,608
<b>TMA</b>					
PARENTS/CARETAKERS	46	73	20	70	92
CHILDREN	152	171	67	189	207
<b>TOTAL MC+/MAF/TMA</b>					
FAMILIES	1,435	1,393	571	1,042	2,441
PARENTS/CARETAKERS	328	342	134	272	522
CHILDREN	2,910	2,606	1,057	2,029	4,713
CASES CLOSED	85	61	16	36	136
<b>*** NEWBORNS</b>	155	115	73	100	299
<b>*** BCCT</b>					
PERSONS	0	0	1	1	5
PRESUMPTIVE ELIGIBILITY PERSONS	0	0	0	0	0
<b>*** MC+ FOR PREGNANT WOMEN</b>					
APPLICATIONS RECEIVED	43	21	7	8	54
APPLICATIONS APPROVED	19	15	9	9	36
APPLICATIONS REJECTED	25	0	0	0	22
APPLICATIONS PENDING	9	7	2	1	9
MC+ FOR PREGNANT WOMEN	149	160	58	113	303
EXTENDED WOMEN'S HEALTH	118	115	61	84	237
<b>*** REFUGEE</b>					
APPLICATIONS RECEIVED	0	0	0	0	0
APPLICATIONS APPROVED	0	0	0	0	0
APPLICATIONS REJECTED	0	0	0	0	0
APPLICATIONS PENDING	0	0	0	0	0
CASES	0	0	0	0	0
PERSONS	0	0	0	0	0
TOTAL PAYMENTS	\$0	\$0	\$0	\$0	\$0
CASES CLOSED	0	0	0	0	0
<b>*** SUPPLEMENTAL AID TO BLIND</b>					
APPLICATIONS RECEIVED	1	1	0	1	1
APPLICATIONS APPROVED	0	0	0	0	0
APPLICATIONS REJECTED	2	0	0	1	0
APPLICATIONS PENDING	1	1	0	0	4
PERSONS	3	5	0	1	7
TOTAL PAYMENTS	\$1,702	\$2,535	\$0	\$360	\$3,362
CASES CLOSED	0	0	0	0	0
<b>*** BLIND PENSION</b>					
APPLICATIONS RECEIVED	1	1	0	0	1
APPLICATIONS APPROVED	0	0	0	0	0
APPLICATIONS REJECTED	2	0	0	0	0
APPLICATIONS PENDING	1	1	1	0	4
PERSONS	11	7	2	7	28
TOTAL PAYMENTS	\$6,699	\$4,263	\$1,218	\$4,263	\$17,052
CASES CLOSED	0	0	0	0	3

**TABLE 9  
MO HEALTHNET ELIGIBILITY BY REGION AND COUNTY FOR AUGUST 2008**

	SW MCDONALD	SW MILLER	SW MONITEAU	SW MORGAN	SW NEWTON
<b>*** MEDICAL ASSISTANCE</b>					
APPLICATIONS RECEIVED	56	47	17	43	120
APPLICATIONS APPROVED	25	39	10	16	74
APPLICATIONS REJECTED	28	21	8	19	57
APPLICATIONS PENDING	83	75	26	60	129
SPENDDOWN PERSONS	125	137	51	104	227
NON-SPENDDOWN PERSONS	872	882	307	767	1,520
TWHA NON-PREMIUM PERSONS	3	1	0	6	1
TWHA PREMIUM PERSONS	0	5	3	4	3
CASES CLOSED	24	11	6	15	47
<b>*** MACC</b>					
APPLICATIONS RECEIVED	0	0	0	0	0
APPLICATIONS APPROVED	0	0	0	0	0
APPLICATIONS REJECTED	0	0	0	0	0
APPLICATIONS PENDING	0	0	0	0	0
PERSONS	0	0	0	0	0
CASES CLOSED	0	0	0	0	0
<b>*** NURSING CARE</b>					
APPLICATIONS RECEIVED	3	0	1	2	2
APPLICATIONS APPROVED	1	1	1	1	2
APPLICATIONS REJECTED	1	0	0	0	1
APPLICATIONS PENDING	1	0	0	1	0
PERSONS	14	23	13	27	56
RCF-II	12	14	7	25	39
RCF-I	2	9	6	2	17
SNF-ICF	0	0	0	0	0
TOTAL PAYMENTS	\$3,816	\$5,492	\$2,932	\$6,887	\$13,811
RCF-II	\$3,504	\$4,088	\$2,038	\$6,575	\$11,159
RCF-I	\$312	\$1,404	\$894	\$312	\$2,652
SNF/ICF	\$0	\$0	\$0	\$0	\$0
CASES CLOSED	0	0	0	0	2
<b>*** SSI ONLY</b>	0	2	1	3	3
<b>*** SSI-SP</b>					
PERSONS	0	1	0	1	0
TOTAL PAYMENTS	\$0	\$305	\$0	\$39	\$0
<b>*** SP ONLY</b>					
PERSONS	0	1	0	0	2
TOTAL PAYMENTS	\$0	\$32	\$0	\$0	\$661
<b>*** QMB</b>					
APPLICATIONS RECEIVED	10	6	3	7	24
APPLICATIONS APPROVED	4	3	3	4	12
APPLICATIONS REJECTED	7	5	0	4	15
APPLICATIONS PENDING	7	6	1	2	4
PERSONS	73	54	28	93	100
CASES CLOSED	2	0	0	0	1
<b>*** SLMB</b>					
APPLICATIONS RECEIVED	9	4	1	7	15
APPLICATIONS APPROVED	2	1	0	1	7
APPLICATIONS REJECTED	5	4	1	3	9
APPLICATIONS PENDING	10	4	1	4	3
PERSONS	105	91	31	106	197
CASES CLOSED	0	1	3	0	2
<b>*** VENDOR CASES</b>					
PERSONS	88	127	88	126	290
CASES CLOSED	2	5	7	1	14
<b>*** PE FOR KIDS</b>					
PERSONS	0	0	1	0	0

**TABLE 9  
MO HEALTHNET ELIGIBILITY BY REGION AND COUNTY FOR AUGUST 2008**

	SW OZARK	SW POLK	SW ST CLAIR	SW STONE	SW TANEY
<b>*** MC+/MAF/TMA</b>					
APPLICATIONS RECEIVED	38	104	31	85	197
APPLICATIONS APPROVED	21	64	17	56	111
APPLICATIONS REJECTED	4	20	10	17	48
APPLICATIONS PENDING	14	39	8	40	89
<b>MC+</b>					
NON-CHIP POVERTY CHILDREN	452	1,215	371	1,127	2,039
CHIP NON-PREMIUM CHILDREN	113	300	96	326	519
CHIP PREMIUM CHILDREN	59	183	29	144	273
<b>MAF</b>					
PARENTS/CARETAKERS	116	332	121	218	332
CHILDREN	344	1,010	347	746	1,313
<b>TMA</b>					
PARENTS/CARETAKERS	33	109	27	59	82
CHILDREN	65	235	44	134	264
<b>TOTAL MC+/MAF/TMA</b>					
FAMILIES	561	1,536	475	1,324	2,343
PARENTS/CARETAKERS	149	441	148	277	414
CHILDREN	1,033	2,943	887	2,477	4,408
CASES CLOSED	16	62	17	60	151
<b>*** NEWBORNS</b>	45	186	45	145	312
<b>*** BCCT</b>					
PERSONS	0	4	1	2	10
PRESUMPTIVE ELIGIBILITY PERSONS	0	0	0	0	0
<b>*** MC+ FOR PREGNANT WOMEN</b>					
APPLICATIONS RECEIVED	8	23	6	24	68
APPLICATIONS APPROVED	7	16	5	18	51
APPLICATIONS REJECTED	2	8	2	4	33
APPLICATIONS PENDING	0	9	0	2	9
MC+ FOR PREGNANT WOMEN	60	186	67	159	308
EXTENDED WOMEN'S HEALTH	41	121	23	136	296
<b>*** REFUGEE</b>					
APPLICATIONS RECEIVED	0	0	0	0	0
APPLICATIONS APPROVED	0	0	0	0	0
APPLICATIONS REJECTED	0	0	0	0	0
APPLICATIONS PENDING	0	0	0	0	0
CASES	1	0	0	0	0
PERSONS	1	0	0	0	0
TOTAL PAYMENTS	\$136	\$0	\$0	\$0	\$0
CASES CLOSED	0	0	0	0	0
<b>*** SUPPLEMENTAL AID TO BLIND</b>					
APPLICATIONS RECEIVED	0	0	0	0	4
APPLICATIONS APPROVED	0	0	0	0	0
APPLICATIONS REJECTED	0	0	0	0	1
APPLICATIONS PENDING	0	0	0	0	3
PERSONS	5	4	2	3	4
TOTAL PAYMENTS	\$2,386	\$1,862	\$530	\$1,782	\$2,436
CASES CLOSED	0	0	0	2	0
<b>*** BLIND PENSION</b>					
APPLICATIONS RECEIVED	0	0	0	1	4
APPLICATIONS APPROVED	0	0	0	1	0
APPLICATIONS REJECTED	0	0	0	0	2
APPLICATIONS PENDING	0	0	1	0	3
PERSONS	9	14	5	20	27
TOTAL PAYMENTS	\$5,481	\$8,526	\$3,045	\$12,180	\$16,443
CASES CLOSED	1	1	0	0	1

**TABLE 9  
MO HEALTHNET ELIGIBILITY BY REGION AND COUNTY FOR AUGUST 2008**

	SW OZARK	SW POLK	SW ST CLAIR	SW STONE	SW TANEY
<b>*** MEDICAL ASSISTANCE</b>					
APPLICATIONS RECEIVED	24	72	25	53	134
APPLICATIONS APPROVED	14	38	13	23	51
APPLICATIONS REJECTED	11	28	6	29	67
APPLICATIONS PENDING	23	87	31	59	145
SPENDDOWN PERSONS	41	160	68	106	172
NON-SPENDDOWN PERSONS	503	1,072	487	808	1,220
TWHA NON-PREMIUM PERSONS	0	0	0	1	1
TWHA PREMIUM PERSONS	0	0	3	1	5
CASES CLOSED	7	27	8	16	47
<b>*** MACC</b>					
APPLICATIONS RECEIVED	0	0	0	0	0
APPLICATIONS APPROVED	0	0	0	0	0
APPLICATIONS REJECTED	0	0	0	0	0
APPLICATIONS PENDING	0	0	0	0	0
PERSONS	0	10	1	0	27
CASES CLOSED	0	0	0	0	0
<b>*** NURSING CARE</b>					
APPLICATIONS RECEIVED	0	3	0	2	0
APPLICATIONS APPROVED	0	2	0	2	1
APPLICATIONS REJECTED	0	0	0	0	1
APPLICATIONS PENDING	0	1	0	0	0
PERSONS	5	86	2	33	41
RCF-II	5	72	2	14	22
RCF-I	0	13	0	19	17
SNF-ICF	0	1	0	0	2
TOTAL PAYMENTS	\$1,460	\$22,456	\$519	\$6,507	\$9,296
RCF-II	\$1,460	\$20,206	\$519	\$3,558	\$6,027
RCF-I	\$0	\$1,958	\$0	\$2,949	\$2,587
SNF/ICF	\$0	\$292	\$0	\$0	\$682
CASES CLOSED	0	1	0	0	0
<b>*** SSI ONLY</b>	1	4	2	2	1
<b>*** SSI-SP</b>					
PERSONS	1	3	0	0	1
TOTAL PAYMENTS	\$5	\$263	\$0	\$0	\$10
<b>*** SP ONLY</b>					
PERSONS	0	1	0	0	0
TOTAL PAYMENTS	\$0	\$182	\$0	\$0	\$0
<b>*** QMB</b>					
APPLICATIONS RECEIVED	3	8	11	12	20
APPLICATIONS APPROVED	4	6	2	2	12
APPLICATIONS REJECTED	0	2	2	9	12
APPLICATIONS PENDING	1	3	9	5	9
PERSONS	56	84	41	68	124
CASES CLOSED	1	4	0	0	2
<b>*** SLMB</b>					
APPLICATIONS RECEIVED	3	2	12	6	12
APPLICATIONS APPROVED	5	0	3	2	4
APPLICATIONS REJECTED	0	2	1	4	10
APPLICATIONS PENDING	1	1	9	2	7
PERSONS	118	110	72	144	154
CASES CLOSED	3	3	0	2	4
<b>*** VENDOR CASES</b>					
PERSONS	37	178	66	137	193
CASES CLOSED	0	3	1	4	6
<b>*** PE FOR KIDS</b>					
PERSONS	0	0	0	0	0

**TABLE 9  
MO HEALTHNET ELIGIBILITY BY REGION AND COUNTY FOR AUGUST 2008**

	SW VERNON	SW WEBSTER	SW WRIGHT	KC CLAY	KC JACKSON
<b>*** MC+/MAF/TMA</b>					
APPLICATIONS RECEIVED	82	132	60	436	2,082
APPLICATIONS APPROVED	56	70	43	284	1,455
APPLICATIONS REJECTED	16	35	5	87	441
APPLICATIONS PENDING	18	43	18	158	814
<b>MC+</b>					
NON-CHIP POVERTY CHILDREN	939	1,338	1,015	4,398	22,383
CHIP NON-PREMIUM CHILDREN	241	309	224	1,117	4,933
CHIP PREMIUM CHILDREN	122	157	135	641	2,196
<b>MAF</b>					
PARENTS/CARETAKERS	187	289	325	1,192	8,479
CHILDREN	623	911	910	3,898	28,140
<b>TMA</b>					
PARENTS/CARETAKERS	60	59	69	260	1,336
CHILDREN	139	144	133	671	4,104
<b>TOTAL MC+/MAF/TMA</b>					
FAMILIES	1,066	1,472	1,244	5,624	31,170
PARENTS/CARETAKERS	247	348	394	1,452	9,815
CHILDREN	2,064	2,859	2,417	10,725	61,756
CASES CLOSED	63	74	39	272	1,665
<b>*** NEWBORNS</b>	119	154	106	702	2,480
<b>*** BCCT</b>					
PERSONS	0	2	1	10	60
PRESUMPTIVE ELIGIBILITY PERSONS	0	1	0	1	3
<b>*** MC+ FOR PREGNANT WOMEN</b>					
APPLICATIONS RECEIVED	13	29	23	143	705
APPLICATIONS APPROVED	16	22	16	100	420
APPLICATIONS REJECTED	3	6	4	36	310
APPLICATIONS PENDING	1	9	5	33	155
MC+ FOR PREGNANT WOMEN	131	179	146	774	3,235
EXTENDED WOMEN'S HEALTH	85	130	86	590	2,343
<b>*** REFUGEE</b>					
APPLICATIONS RECEIVED	0	0	0	3	3
APPLICATIONS APPROVED	0	0	0	3	3
APPLICATIONS REJECTED	0	0	0	0	0
APPLICATIONS PENDING	0	0	0	0	1
CASES	0	0	0	33	57
PERSONS	0	0	0	33	59
TOTAL PAYMENTS	\$0	\$0	\$0	\$544	\$544
CASES CLOSED	0	0	0	3	4
<b>*** SUPPLEMENTAL AID TO BLIND</b>					
APPLICATIONS RECEIVED	0	2	1	1	13
APPLICATIONS APPROVED	0	0	0	0	1
APPLICATIONS REJECTED	0	1	0	1	16
APPLICATIONS PENDING	0	1	2	4	14
PERSONS	2	4	4	14	88
TOTAL PAYMENTS	\$513	\$1,326	\$2,222	\$7,360	\$38,200
CASES CLOSED	0	0	0	0	1
<b>*** BLIND PENSION</b>					
APPLICATIONS RECEIVED	0	2	1	2	24
APPLICATIONS APPROVED	0	0	0	0	5
APPLICATIONS REJECTED	0	1	0	1	26
APPLICATIONS PENDING	0	1	2	6	47
PERSONS	7	10	8	65	498
TOTAL PAYMENTS	\$4,263	\$6,090	\$4,872	\$39,585	\$302,639
CASES CLOSED	0	0	0	1	7

**TABLE 9  
MO HEALTHNET ELIGIBILITY BY REGION AND COUNTY FOR AUGUST 2008**

	SW VERNON	SW WEBSTER	SW WRIGHT	KC CLAY	KC JACKSON
<b>*** MEDICAL ASSISTANCE</b>					
APPLICATIONS RECEIVED	49	87	48	216	1,292
APPLICATIONS APPROVED	31	38	16	120	611
APPLICATIONS REJECTED	16	42	27	118	613
APPLICATIONS PENDING	46	88	53	268	1,850
SPENDDOWN PERSONS	96	110	161	436	2,043
NON-SPENDDOWN PERSONS	841	995	1,049	2,487	15,815
TWHA NON-PREMIUM PERSONS	0	0	1	1	8
TWHA PREMIUM PERSONS	6	3	3	20	43
CASES CLOSED	14	26	27	71	495
<b>*** MACC</b>					
APPLICATIONS RECEIVED	0	0	0	0	37
APPLICATIONS APPROVED	0	0	0	0	36
APPLICATIONS REJECTED	0	0	0	0	1
APPLICATIONS PENDING	0	0	0	0	0
PERSONS	29	0	0	76	308
CASES CLOSED	0	0	0	0	0
<b>*** NURSING CARE</b>					
APPLICATIONS RECEIVED	1	2	2	2	19
APPLICATIONS APPROVED	1	1	0	1	21
APPLICATIONS REJECTED	0	1	0	2	3
APPLICATIONS PENDING	2	0	2	1	7
PERSONS	26	33	3	195	737
RCF-II	19	26	3	167	473
RCF-I	7	7	0	28	188
SNF-ICF	0	0	0	0	76
TOTAL PAYMENTS	\$6,428	\$7,883	\$876	\$51,449	\$188,563
RCF-II	\$5,336	\$6,975	\$876	\$47,269	\$131,871
RCF-I	\$1,092	\$908	\$0	\$4,180	\$27,994
SNF/ICF	\$0	\$0	\$0	\$0	\$28,698
CASES CLOSED	1	4	0	1	19
<b>*** SSI ONLY</b>	1	1	8	2	15
<b>*** SSI-SP</b>					
PERSONS	0	1	3	1	6
TOTAL PAYMENTS	\$0	\$12	\$61	\$5	\$232
<b>*** SP ONLY</b>					
PERSONS	1	0	0	0	10
TOTAL PAYMENTS	\$62	\$0	\$0	\$0	\$1,052
<b>*** QMB</b>					
APPLICATIONS RECEIVED	7	20	29	53	229
APPLICATIONS APPROVED	3	9	7	20	92
APPLICATIONS REJECTED	6	16	17	33	135
APPLICATIONS PENDING	1	7	14	30	128
PERSONS	41	90	96	180	1,145
CASES CLOSED	0	0	3	3	14
<b>*** SLMB</b>					
APPLICATIONS RECEIVED	5	12	29	43	168
APPLICATIONS APPROVED	1	4	6	18	67
APPLICATIONS REJECTED	3	13	18	30	112
APPLICATIONS PENDING	1	2	13	20	93
PERSONS	79	120	122	312	1,665
CASES CLOSED	1	6	0	5	18
<b>*** VENDOR CASES</b>					
PERSONS	279	161	116	757	3,047
CASES CLOSED	2	7	5	23	95
<b>*** PE FOR KIDS</b>					
PERSONS	0	0	0	2	33

**TABLE 9  
MO HEALTHNET ELIGIBILITY BY REGION AND COUNTY FOR AUGUST 2008**

	KC PLATTE	STL JEFFERSON	STL ST CHARLES	STL ST LOUIS COUNTY	STL ST LOUIS CITY
<b>*** MC+/MAF/TMA</b>					
APPLICATIONS RECEIVED	118	424	416	1,597	1,035
APPLICATIONS APPROVED	85	289	259	1,100	727
APPLICATIONS REJECTED	36	112	102	303	172
APPLICATIONS PENDING	45	132	147	519	292
<b>MC+</b>					
NON-CHIP POVERTY CHILDREN	1,173	4,525	4,052	20,867	14,658
CHIP NON-PREMIUM CHILDREN	266	1,235	853	5,233	2,737
CHIP PREMIUM CHILDREN	209	679	448	2,381	694
<b>MAF</b>					
PARENTS/CARETAKERS	347	1,645	1,327	7,871	8,047
CHILDREN	1,107	4,116	3,622	23,619	24,654
<b>TMA</b>					
PARENTS/CARETAKERS	74	361	258	1,691	1,648
CHILDREN	192	721	663	4,507	4,192
<b>TOTAL MC+/MAF/TMA</b>					
FAMILIES	1,602	6,374	5,241	29,140	22,911
PARENTS/CARETAKERS	421	2,006	1,585	9,562	9,695
CHILDREN	2,947	11,276	9,638	56,607	46,935
CASES CLOSED	89	277	245	1,283	839
<b>*** NEWBORNS</b>	174	743	819	2,729	1,812
<b>*** BCCT</b>					
PERSONS	3	21	15	102	110
PRESUMPTIVE ELIGIBILITY PERSONS	0	0	1	3	4
<b>*** MC+ FOR PREGNANT WOMEN</b>					
APPLICATIONS RECEIVED	35	144	139	522	333
APPLICATIONS APPROVED	22	106	93	319	227
APPLICATIONS REJECTED	16	41	52	186	102
APPLICATIONS PENDING	8	30	30	116	63
MC+ FOR PREGNANT WOMEN	210	831	778	2,797	1,842
EXTENDED WOMEN'S HEALTH	162	627	589	2,175	1,247
<b>*** REFUGEE</b>					
APPLICATIONS RECEIVED	0	0	1	1	29
APPLICATIONS APPROVED	0	0	0	1	28
APPLICATIONS REJECTED	0	0	0	0	0
APPLICATIONS PENDING	0	0	1	0	2
CASES	0	0	3	7	95
PERSONS	0	0	5	8	106
TOTAL PAYMENTS	\$0	\$0	\$564	\$136	\$2,263
CASES CLOSED	0	0	1	0	7
<b>*** SUPPLEMENTAL AID TO BLIND</b>					
APPLICATIONS RECEIVED	1	5	4	15	17
APPLICATIONS APPROVED	0	1	0	2	7
APPLICATIONS REJECTED	0	2	0	12	12
APPLICATIONS PENDING	2	3	4	26	16
PERSONS	2	16	7	140	123
TOTAL PAYMENTS	\$1,218	\$7,655	\$3,537	\$72,106	\$59,813
CASES CLOSED	0	0	1	5	3
<b>*** BLIND PENSION</b>					
APPLICATIONS RECEIVED	1	3	8	19	15
APPLICATIONS APPROVED	0	0	2	3	3
APPLICATIONS REJECTED	0	1	2	11	13
APPLICATIONS PENDING	2	4	7	33	23
PERSONS	12	64	76	443	249
TOTAL PAYMENTS	\$7,308	\$38,976	\$46,284	\$269,786	\$151,641
CASES CLOSED	0	0	4	3	6



**TABLE 9  
MO HEALTHNET ELIGIBILITY BY REGION AND COUNTY FOR AUGUST 2008**

	KC PLATTE	STL JEFFERSON	STL ST CHARLES	STL ST LOUIS COUNTY	STL ST LOUIS CITY
<b>*** MEDICAL ASSISTANCE</b>					
APPLICATIONS RECEIVED	63	226	172	897	821
APPLICATIONS APPROVED	31	120	71	415	439
APPLICATIONS REJECTED	28	123	74	345	322
APPLICATIONS PENDING	71	244	198	1,086	1,080
SPENDDOWN PERSONS	109	576	465	2,051	1,334
NON-SPENDDOWN PERSONS	640	3,250	2,367	15,882	18,387
TWHA NON-PREMIUM PERSONS	2	2	18	11	8
TWHA PREMIUM PERSONS	5	11	32	39	29
CASES CLOSED	17	87	67	284	325
<b>*** MACC</b>					
APPLICATIONS RECEIVED	0	21	0	54	28
APPLICATIONS APPROVED	0	18	0	47	19
APPLICATIONS REJECTED	0	1	0	7	8
APPLICATIONS PENDING	0	2	0	1	7
PERSONS	1	43	44	324	44
CASES CLOSED	0	0	0	0	0
<b>*** NURSING CARE</b>					
APPLICATIONS RECEIVED	1	11	3	22	11
APPLICATIONS APPROVED	0	9	1	8	10
APPLICATIONS REJECTED	1	2	1	12	2
APPLICATIONS PENDING	1	3	1	17	10
PERSONS	75	337	126	521	701
RCF-II	45	197	83	423	583
RCF-I	30	136	41	82	117
SNF-ICF	0	4	2	16	1
TOTAL PAYMENTS	\$17,491	\$76,233	\$29,470	\$136,261	\$183,715
RCF-II	\$12,948	\$53,664	\$22,444	\$117,791	\$165,474
RCF-I	\$4,543	\$21,009	\$6,246	\$12,562	\$17,851
SNF/ICF	\$0	\$1,560	\$780	\$5,908	\$390
CASES CLOSED	4	9	4	9	8
<b>*** SSI ONLY</b>	0	5	2	78	109
<b>*** SSI-SP</b>					
PERSONS	0	0	0	11	20
TOTAL PAYMENTS	\$0	\$0	\$0	\$328	\$1,325
<b>*** SP ONLY</b>					
PERSONS	0	0	1	2	3
TOTAL PAYMENTS	\$0	\$0	\$37	\$104	\$147
<b>*** QMB</b>					
APPLICATIONS RECEIVED	16	26	40	109	104
APPLICATIONS APPROVED	5	16	13	32	48
APPLICATIONS REJECTED	12	18	23	68	54
APPLICATIONS PENDING	14	9	16	76	45
PERSONS	46	226	299	1,170	855
CASES CLOSED	1	3	3	18	11
<b>*** SLMB</b>					
APPLICATIONS RECEIVED	16	20	23	40	27
APPLICATIONS APPROVED	2	5	9	23	17
APPLICATIONS REJECTED	13	20	13	17	11
APPLICATIONS PENDING	11	7	8	11	8
PERSONS	61	345	342	1,161	789
CASES CLOSED	0	5	4	15	9
<b>*** VENDOR CASES</b>					
PERSONS	189	863	627	4,744	1,690
CASES CLOSED	13	19	21	127	61
<b>*** PE FOR KIDS</b>					
PERSONS	2	0	0	0	1

**TABLE 10  
MC+ AND MAF APPLICATIONS  
AUGUST 2008**

		# RECEIVED	# APPROVED	# REJECTED	PERCENT REJECTED	TOTAL RESOLVED	DAYS FOR APPLICATION RESOLUTION			% OVER 30 DAYS	AVERAGE DAYS
							15 DAYS OR LESS	16-30 DAYS	OVER 30 DAYS		
NW REGION	ANDREW	30	22	3	12.0%	25	21	1	3	12.0%	9
	ATCHISON	14	6	4	40.0%	10	8	2	0	0.0%	8
	BUCHANAN	460	270	125	32.6%	395	274	112	9	2.3%	11
	CALDWELL	36	18	6	25.0%	24	16	8	0	0.0%	11
	CARROLL	19	13	4	23.5%	17	15	2	0	0.0%	6
	CASS	193	116	37	24.2%	153	91	53	9	5.9%	15
	CHARITON	15	6	1	14.3%	7	7	0	0	0.0%	5
	CLINTON	49	34	12	26.1%	46	29	13	4	8.7%	13
	COOPER	39	19	7	26.9%	26	16	8	2	7.7%	13
	DAVISS	17	9	7	43.8%	16	8	8	0	0.0%	14
	DE KALB	30	15	6	28.6%	21	16	4	1	4.8%	10
	ENTRY	13	11	2	15.4%	13	9	4	0	0.0%	12
	GRUNDY	29	16	4	20.0%	20	16	4	0	0.0%	8
	HARRISON	29	23	5	17.9%	28	24	3	1	3.6%	8
	HOLT	14	8	4	33.3%	12	10	2	0	0.0%	9
	JOHNSON	132	87	27	23.7%	114	72	35	7	6.1%	13
	LAFAYETTE	100	65	24	27.0%	89	61	20	8	9.0%	12
	LINN	22	14	9	39.1%	23	11	9	3	13.0%	19
	LIVINGSTON	45	18	9	33.3%	27	15	10	2	7.4%	16
	MERCER	5	5	1	16.7%	6	5	1	0	0.0%	11
	NODAWAY	32	20	14	41.2%	34	22	11	1	2.9%	14
	PETTIS	147	94	44	31.9%	138	89	47	2	1.4%	13
	PUTNAM	14	8	4	33.3%	12	9	3	0	0.0%	9
	RAY	59	38	17	30.9%	55	32	18	5	9.1%	14
	SALINE	97	58	15	20.5%	73	53	17	3	4.1%	10
	SULLIVAN	33	26	7	21.2%	33	23	9	1	3.0%	12
	WORTH	1	2	0	0.0%	2	1	1	0	0.0%	12
	NW TOTAL	1,674	1,021	398	28.3%	1,419	953	405	61	4.3%	12
NE REGION	ADAIR	86	60	24	28.6%	84	53	30	1	1.2%	13
	AUDRAIN	69	49	14	22.2%	63	38	23	2	3.2%	14
	BOONE	321	216	67	24.6%	283	185	90	8	2.9%	12
	CALLAWAY	106	58	17	22.7%	75	49	18	8	10.7%	15
	CLARK	21	15	4	21.1%	19	15	3	1	5.3%	8
	COLE	152	99	26	20.8%	125	73	36	16	12.8%	17
	FRANKLIN	213	131	67	33.8%	198	91	80	27	13.6%	19
	GASCONADE	25	20	2	9.1%	22	16	5	1	4.5%	10
	HOWARD	14	14	2	12.5%	16	14	2	0	0.0%	6
	KNOX	7	6	3	33.3%	9	5	3	1	11.1%	17
	LEWIS	22	15	8	34.8%	23	10	13	0	0.0%	17
	LINCOLN	108	67	26	28.0%	93	64	26	3	3.2%	11
	MACON	34	23	12	34.3%	35	28	6	1	2.9%	9
	MARION	87	53	25	32.1%	78	41	30	7	9.0%	16
	MONROE	16	12	3	20.0%	15	9	6	0	0.0%	14
	MONTGOMERY	31	17	8	32.0%	25	20	4	1	4.0%	10
	OSAGE	17	13	3	18.8%	16	11	4	1	6.3%	15
	PIKE	46	31	10	24.4%	41	24	15	2	4.9%	15
	RALLS	18	16	3	15.8%	19	12	6	1	5.3%	14
	RANDOLPH	75	47	12	20.3%	59	43	12	4	6.8%	11
	SCHUYLER	11	10	0	0.0%	10	6	4	0	0.0%	15
	SCOTLAND	8	5	1	16.7%	6	3	3	0	0.0%	12
	SHELBY	25	19	4	17.4%	23	17	4	2	8.7%	12
	WARREN	67	50	16	24.2%	66	39	19	8	12.1%	14
	NE TOTAL	1,579	1,046	357	25.6%	1,403	866	442	95	6.8%	14
SE REGION	BOLLINGER	32	17	6	26.1%	23	15	7	1	4.3%	11
	BUTLER	197	136	36	20.9%	172	130	36	6	3.5%	10
	CAPE GIRARDEAU	203	137	38	21.7%	175	119	49	7	4.0%	11
	CARTER	23	14	2	12.5%	16	10	5	1	6.3%	11
	CRAWFORD	65	41	13	24.1%	54	33	21	0	0.0%	12
	DENT	48	32	8	20.0%	40	31	8	1	2.5%	8
	DUNKLIN	155	115	32	21.8%	147	104	39	4	2.7%	11
	HOWELL	163	101	40	28.4%	141	81	50	10	7.1%	14

**TABLE 10  
MC+ AND MAF APPLICATIONS  
AUGUST 2008**

		# RECEIVED	# APPROVED	# REJECTED	PERCENT REJECTED	TOTAL RESOLVED	DAYS FOR APPLICATION RESOLUTION			% OVER 30 DAYS	AVERAGE DAYS
							15 DAYS OR LESS	16-30 DAYS	OVER 30 DAYS		
SE REGION	IRON	28	16	8	33.3%	24	14	6	4	16.7%	17
	MADISON	45	31	6	16.2%	37	34	2	1	2.7%	8
	MARIES	15	10	2	16.7%	12	10	1	1	8.3%	9
	MISSISSIPPI	52	40	10	20.0%	50	42	6	2	4.0%	8
	NEW MADRID	60	43	12	21.8%	55	37	18	0	0.0%	12
	OREGON	34	21	11	34.4%	32	21	8	3	9.4%	14
	PEMISCOT	69	55	12	17.9%	67	51	16	0	0.0%	10
	PERRY	55	34	10	22.7%	44	33	8	3	6.8%	10
	PHELPS	132	86	29	25.2%	115	61	49	5	4.3%	15
	PULASKI	105	46	20	30.3%	66	32	29	5	7.6%	17
	REYNOLDS	17	12	8	40.0%	20	13	7	0	0.0%	12
	RIPLEY	58	42	19	31.1%	61	46	12	3	4.9%	11
	ST FRANCOIS	192	130	32	19.8%	162	119	34	9	5.6%	9
	STE GENEVIEVE	31	16	8	33.3%	24	18	5	1	4.2%	9
	SCOTT	133	96	27	22.0%	123	93	26	4	3.3%	10
	SHANNON	38	24	6	20.0%	30	20	9	1	3.3%	12
	STODDARD	111	72	31	30.1%	103	75	19	9	8.7%	10
	TEXAS	80	52	15	22.4%	67	51	13	3	4.5%	11
	WASHINGTON	100	74	20	21.3%	94	65	25	4	4.3%	10
	WAYNE	42	32	9	22.0%	41	24	16	1	2.4%	13
	SE TOTAL	2,284	1,525	470	23.6%	1,995	1,382	524	89	4.5%	11
SW REGION	BARRY	144	92	32	25.8%	124	99	22	3	2.4%	9
	BARTON	35	25	5	16.7%	30	28	2	0	0.0%	5
	BATES	50	27	5	15.6%	32	24	8	0	0.0%	9
	BENTON	56	39	11	22.0%	50	42	5	3	6.0%	7
	CAMDEN	135	83	29	25.9%	112	79	26	7	6.3%	11
	CEDAR	38	25	11	30.6%	36	21	11	4	11.1%	14
	CHRISTIAN	210	135	51	27.4%	186	109	68	9	4.8%	14
	DADE	20	12	5	29.4%	17	14	2	1	5.9%	10
	DALLAS	51	40	12	23.1%	52	37	13	2	3.8%	9
	DOUGLAS	45	31	6	16.2%	37	34	3	0	0.0%	3
	GREENE	702	432	187	30.8%	619	320	256	43	7.1%	16
	HENRY	59	51	15	22.7%	66	42	21	3	4.5%	13
	HICKORY	20	10	1	9.1%	11	8	2	1	9.1%	13
	JASPER	442	266	126	32.8%	392	229	134	29	7.6%	16
	LACLEDE	131	89	22	19.8%	111	79	28	4	3.6%	11
	LAWRENCE	121	82	35	29.9%	117	83	27	7	6.0%	11
	MCDONALD	118	65	35	35.0%	100	55	39	6	6.0%	15
	MILLER	73	51	12	19.0%	63	35	22	6	9.5%	16
	MONITEAU	27	31	4	11.4%	35	21	12	2	5.7%	17
	MORGAN	51	34	15	30.6%	49	35	8	6	12.2%	12
	NEWTON	158	93	48	34.0%	141	67	60	14	9.9%	17
	OZARK	38	21	4	16.0%	25	19	6	0	0.0%	9
	POLK	104	64	20	23.8%	84	55	24	5	6.0%	13
	ST CLAIR	31	17	10	37.0%	27	16	11	0	0.0%	13
	STONE	85	56	17	23.3%	73	46	23	4	5.5%	13
	TANEY	197	111	48	30.2%	159	91	55	13	8.2%	15
	VERNON	82	56	16	22.2%	72	54	16	2	2.8%	10
	WEBSTER	132	70	35	33.3%	105	80	23	2	1.9%	9
	WRIGHT	60	43	5	10.4%	48	42	6	0	0.0%	6
	SW TOTAL	3,415	2,151	822	27.8%	2,973	1,864	933	176	6.0%	13
KC REGION	CLAY	436	284	87	23.6%	371	246	102	23	6.3%	12
	JACKSON	2,082	1,455	441	23.4%	1,896	1,125	648	123	6.5%	14
	PLATTE	118	85	36	29.8%	121	71	45	5	4.1%	13
	KC TOTAL	2,636	1,824	564	23.7%	2,388	1,442	795	151	6.4%	14
STL REGION	JEFFERSON	424	289	112	28.0%	401	263	117	21	5.3%	12
	ST CHARLES	416	259	102	29.0%	361	220	108	33	9.4%	16
	ST LOUIS COUNTY	1,597	1,100	303	21.8%	1,403	893	371	139	10.0%	14
	ST LOUIS CITY	1,035	727	172	19.2%	899	636	181	82	9.2%	12
	STL TOTAL	3,472	2,375	689	22.7%	3,064	2,012	777	275	9.0%	14
STATEWIDE		15,060	9,942	3,300	25.1%	13,242	8,519	3,876	847	6.4%	13

**TABLE 11  
MC+ FOR PREGNANT WOMEN APPLICATIONS  
AUGUST 2008**

		# RECEIVED	# APPROVED	# REJECTED	PERCENT REJECTED	TOTAL RESOLVED	DAYS FOR APPLICATION RESOLUTION		% OVER 15 DAYS	AVERAGE DAYS
							15 DAYS OR LESS	16 DAYS OR MORE		
NW REGION	ANDREW	9	6	0	0.0%	6	6	0	0.0%	5
	ATCHISON	2	0	1	100.0%	1	1	0	0.0%	15
	BUCHANAN	129	89	56	38.6%	145	140	5	3.4%	7
	CALDWELL	11	8	3	27.3%	11	11	0	0.0%	7
	CARROLL	2	1	1	50.0%	2	2	0	0.0%	12
	CASS	56	34	13	27.7%	47	46	1	2.1%	7
	CHARITON	3	3	0	0.0%	3	3	0	0.0%	4
	CLINTON	12	11	3	21.4%	14	12	2	14.3%	8
	COOPER	12	12	2	14.3%	14	14	0	0.0%	8
	DAVIESS	3	3	1	25.0%	4	4	0	0.0%	6
	DE KALB	10	7	2	22.2%	9	9	0	0.0%	6
	GENTRY	2	1	1	50.0%	2	1	1	50.0%	12
	GRUNDY	7	7	0	0.0%	7	7	0	0.0%	2
	HARRISON	5	5	0	0.0%	5	5	0	0.0%	3
	HOLT	0	0	1	100.0%	1	1	0	0.0%	0
	JOHNSON	41	24	14	36.8%	38	36	2	5.3%	7
	LAFAYETTE	33	23	9	28.1%	32	31	1	3.1%	6
	LINN	9	6	2	25.0%	8	8	0	0.0%	10
	LIVINGSTON	16	8	6	42.9%	14	14	0	0.0%	7
	MERCER	4	4	1	20.0%	5	5	0	0.0%	5
	NODAWAY	13	13	3	18.8%	16	15	1	6.3%	6
	PETTIS	51	31	21	40.4%	52	47	5	9.6%	10
	PUTNAM	4	1	1	50.0%	2	1	1	50.0%	10
	RAY	19	14	5	26.3%	19	19	0	0.0%	6
	SALINE	31	18	14	43.8%	32	28	4	12.5%	6
	SULLIVAN	9	8	3	27.3%	11	10	1	9.1%	11
	WORTH	0	0	0	0.0%	0	0	0	0.0%	0
	NW TOTAL	493	337	163	32.6%	500	476	24	4.8%	7
NE REGION	ADAIR	30	23	8	25.8%	31	27	4	12.9%	8
	AUDRAIN	11	7	3	30.0%	10	9	1	10.0%	9
	BOONE	119	85	36	29.8%	121	109	12	9.9%	9
	CALLAWAY	31	20	6	23.1%	26	24	2	7.7%	7
	CLARK	4	2	1	33.3%	3	3	0	0.0%	8
	COLE	47	41	13	24.1%	54	46	8	14.8%	8
	FRANKLIN	69	53	23	30.3%	76	67	9	11.8%	10
	GASCONADE	12	7	3	30.0%	10	10	0	0.0%	6
	HOWARD	13	5	3	37.5%	8	8	0	0.0%	4
	KNOX	1	1	0	0.0%	1	1	0	0.0%	0
	LEWIS	5	2	1	33.3%	3	2	1	33.3%	17
	LINCOLN	34	30	3	9.1%	33	33	0	0.0%	6
	MACON	13	10	1	9.1%	11	11	0	0.0%	6
	MARION	32	23	8	25.8%	31	30	1	3.2%	7
	MONROE	8	3	1	25.0%	4	4	0	0.0%	3
	MONTGOMERY	12	9	5	35.7%	14	12	2	14.3%	8
	OSAGE	3	3	1	25.0%	4	4	0	0.0%	6
	PIKE	15	13	4	23.5%	17	17	0	0.0%	8
	RALLS	4	5	3	37.5%	8	7	1	12.5%	10
	RANDOLPH	21	18	8	30.8%	26	23	3	11.5%	9
	SCHUYLER	6	5	0	0.0%	5	5	0	0.0%	6
	SCOTLAND	7	6	2	25.0%	8	7	1	12.5%	10
	SHELBY	5	7	1	12.5%	8	7	1	12.5%	7
	WARREN	24	20	11	35.5%	31	30	1	3.2%	6
	NE TOTAL	526	398	145	26.7%	543	496	47	8.7%	8
SE REGION	BOLLINGER	11	7	1	12.5%	8	8	0	0.0%	7
	BUTLER	63	56	12	17.6%	68	62	6	8.8%	7
	CAPE GIRARDEAU	56	35	21	37.5%	56	54	2	3.6%	7
	CARTER	7	5	0	0.0%	5	5	0	0.0%	5
	CRAWFORD	27	14	9	39.1%	23	23	0	0.0%	8
	DENT	19	14	4	22.2%	18	18	0	0.0%	6
	DUNKLIN	27	23	10	30.3%	33	31	2	6.1%	8
	HOWELL	57	45	12	21.1%	57	55	2	3.5%	7

**TABLE 11  
MC+ FOR PREGNANT WOMEN APPLICATIONS  
AUGUST 2008**

		# RECEIVED	# APPROVED	# REJECTED	PERCENT REJECTED	TOTAL RESOLVED	DAYS FOR APPLICATION RESOLUTION		% OVER 15 DAYS	AVERAGE DAYS
							15 DAYS OR LESS	16 DAYS OR MORE		
SE REGION	IRON	9	5	1	16.7%	6	6	0	0.0%	9
	MADISON	14	12	1	7.7%	13	13	0	0.0%	5
	MARIES	7	4	2	33.3%	6	6	0	0.0%	6
	MISSISSIPPI	18	8	6	42.9%	14	14	0	0.0%	3
	NEW MADRID	13	11	4	26.7%	15	14	1	6.7%	6
	OREGON	6	7	0	0.0%	7	7	0	0.0%	5
	PEMISCOT	16	15	4	21.1%	19	18	1	5.3%	6
	PERRY	8	7	2	22.2%	9	9	0	0.0%	6
	PHELPS	52	38	14	26.9%	52	51	1	1.9%	7
	PULASKI	32	16	14	46.7%	30	28	2	6.7%	10
	REYNOLDS	4	5	0	0.0%	5	5	0	0.0%	8
	RIPLEY	17	15	2	11.8%	17	14	3	17.6%	8
	ST FRANCOIS	50	44	8	15.4%	52	50	2	3.8%	6
	STE GENEVIEVE	9	11	3	21.4%	14	14	0	0.0%	5
	SCOTT	36	33	9	21.4%	42	40	2	4.8%	9
	SHANNON	14	12	1	7.7%	13	13	0	0.0%	5
	STODDARD	30	20	8	28.6%	28	28	0	0.0%	6
	TEXAS	25	21	3	12.5%	24	23	1	4.2%	5
	WASHINGTON	33	33	4	10.8%	37	34	3	8.1%	7
	WAYNE	9	5	2	28.6%	7	7	0	0.0%	3
	SE TOTAL	669	521	157	23.2%	678	650	28	4.1%	7
SW REGION	BARRY	41	23	18	43.9%	41	40	1	2.4%	5
	BARTON	6	6	2	25.0%	8	8	0	0.0%	7
	BATES	14	12	3	20.0%	15	14	1	6.7%	8
	BENTON	13	12	0	0.0%	12	12	0	0.0%	3
	CAMDEN	34	22	10	31.3%	32	31	1	3.1%	6
	CEDAR	10	11	0	0.0%	11	11	0	0.0%	2
	CHRISTIAN	68	45	19	29.7%	64	61	3	4.7%	7
	DADE	9	6	1	14.3%	7	7	0	0.0%	2
	DALLAS	15	12	3	20.0%	15	15	0	0.0%	5
	DOUGLAS	17	17	3	15.0%	20	18	2	10.0%	4
	GREENE	258	174	93	36.3%	267	244	23	9.0%	9
	HENRY	15	8	4	33.3%	12	12	0	0.0%	9
	HICKORY	6	4	2	33.3%	6	5	1	16.7%	10
	JASPER	147	85	65	43.3%	150	136	14	9.3%	8
	LACLEDE	35	33	3	8.3%	36	35	1	2.8%	5
	LAWRENCE	35	25	14	35.9%	39	33	6	15.4%	9
	MCDONALD	43	19	25	56.8%	44	42	2	4.5%	7
	MILLER	21	15	0	0.0%	15	15	0	0.0%	4
	MONITEAU	7	9	0	0.0%	9	9	0	0.0%	7
	MORGAN	8	9	0	0.0%	9	8	1	11.1%	6
	NEWTON	54	36	22	37.9%	58	48	10	17.2%	10
	OZARK	8	7	2	22.2%	9	9	0	0.0%	6
	POLK	23	16	8	33.3%	24	20	4	16.7%	9
	ST CLAIR	6	5	2	28.6%	7	6	1	14.3%	6
	STONE	24	18	4	18.2%	22	22	0	0.0%	5
	TANEY	68	51	33	39.3%	84	78	6	7.1%	10
	VERNON	13	16	3	15.8%	19	17	2	10.5%	8
	WEBSTER	29	22	6	21.4%	28	26	2	7.1%	8
	WRIGHT	23	16	4	20.0%	20	20	0	0.0%	4
	SW TOTAL	1,050	734	349	32.6%	1,083	1,002	81	7.6%	8
KC REGION	CLAY	143	100	36	26.5%	136	122	14	10.3%	9
	JACKSON	705	420	310	43.1%	730	660	70	9.7%	9
	PLATTE	35	22	16	42.1%	38	35	3	7.9%	10
	KC TOTAL	883	542	362	40.5%	904	817	87	9.7%	9
STL REGION	JEFFERSON	144	106	41	27.9%	147	142	5	3.4%	7
	ST CHARLES	139	93	52	35.9%	145	136	9	6.2%	7
	ST LOUIS COUNTY	522	319	186	37.5%	505	454	51	10.3%	8
	ST LOUIS CITY	333	227	102	31.9%	329	296	33	10.3%	7
	STL TOTAL	1,138	745	381	34.4%	1,126	1,028	98	8.8%	7
STATEWIDE		4,759	3,277	1,557	32.5%	4,834	4,469	365	7.6%	8

**TABLE 12  
MC+, MAF AND TMA FAMILIES  
AUGUST 2008**

		NON-CHIP CHILD AND PARENT FAMILIES	NON-CHIP CHILD ONLY FAMILIES	CHIP FAMILIES	CHIP/NON-CHIP CHILD AND PARENT FAMILIES	CHIP/NON-CHIP CHILD ONLY FAMILIES	TOTAL FAMILIES RECEIVING
NW REGION	ANDREW	72	258	75	0	12	417
	ATCHISON	31	98	42	0	9	180
	BUCHANAN	1,170	2,563	427	4	125	4,289
	CALDWELL	97	175	42	0	11	325
	CARROLL	121	214	69	1	13	418
	CASS	804	1,626	435	1	114	2,980
	CHARITON	53	145	35	0	8	241
	CLINTON	100	336	61	0	21	518
	COOPER	144	345	118	0	14	621
	DAVISS	72	201	50	0	15	338
	DE KALB	53	196	45	0	11	305
	GENTRY	38	111	40	0	11	200
	GRUNDY	84	263	48	0	14	409
	HARRISON	64	279	76	0	25	444
	HOLT	26	91	37	0	10	164
	JOHNSON	411	858	205	4	48	1,526
	LAFAYETTE	333	757	169	1	40	1,300
	LINN	103	318	86	0	23	530
	LIVINGSTON	150	300	94	0	20	564
	MERCER	31	75	23	0	5	134
	NODAWAY	80	240	76	0	16	412
	PETTIS	521	1,288	249	1	81	2,140
	PUTNAM	37	125	49	0	7	218
	RAY	220	465	86	0	23	794
	SALINE	297	610	131	0	38	1,076
	SULLIVAN	71	195	38	0	11	315
	WORTH	8	61	19	0	2	90
	NW TOTAL	5,191	12,193	2,825	12	727	20,948
NE REGION	ADAIR	161	535	147	0	33	876
	AUDRAIN	237	645	138	1	34	1,055
	BOONE	1,284	2,811	607	5	151	4,858
	CALLAWAY	412	808	213	3	48	1,484
	CLARK	60	184	64	1	25	334
	COLE	628	1,318	229	2	61	2,238
	FRANKLIN	672	1,665	412	2	104	2,855
	GASCONADE	114	296	81	0	22	513
	HOWARD	74	263	71	0	13	421
	KNOX	20	118	31	0	5	174
	LEWIS	78	205	73	0	15	371
	LINCOLN	574	1,003	236	2	55	1,870
	MACON	100	358	111	0	34	603
	MARION	357	847	201	2	49	1,456
	MONROE	49	201	38	0	11	299
	MONTGOMERY	140	302	87	0	13	542
	OSAGE	71	196	46	0	13	326
	PIKE	153	377	104	1	27	662
	RALLS	60	192	52	1	11	316
	RANDOLPH	339	703	178	0	35	1,255
	SCHUYLER	50	101	41	0	10	202
	SCOTLAND	25	103	44	0	6	178
	SHELBY	42	185	50	0	13	290
	WARREN	342	624	147	0	38	1,151
	NE TOTAL	6,042	14,040	3,401	20	826	24,329
SE REGION	BOLLINGER	142	357	102	1	23	625
	BUTLER	813	1,587	380	2	67	2,849
	CAPE GIRARDEAU	679	1,741	360	3	73	2,856
	CARTER	92	290	62	0	19	463
	CRAWFORD	381	678	172	1	51	1,283
	DENT	224	496	126	0	34	880
	DUNKLIN	824	1,493	280	3	67	2,667
	HOWELL	554	1,411	331	2	87	2,385

**TABLE 12  
MC+, MAF AND TMA FAMILIES  
AUGUST 2008**

		NON-CHIP CHILD AND PARENT FAMILIES	NON-CHIP CHILD ONLY FAMILIES	CHIP FAMILIES	CHIP/NON-CHIP CHILD AND PARENT FAMILIES	CHIP/NON-CHIP CHILD ONLY FAMILIES	TOTAL FAMILIES RECEIVING
SE REGION	IRON	146	341	91	0	19	597
	MADISON	164	364	110	2	26	666
	MARIES	97	190	55	1	8	351
	MISSISSIPPI	299	614	152	0	26	1,091
	NEW MADRID	410	730	188	1	31	1,360
	OREGON	137	398	125	0	23	683
	PEMISCOT	611	902	165	0	29	1,707
	PERRY	171	388	87	0	30	676
	PHELPS	514	1,032	260	3	69	1,878
	PULASKI	363	768	194	3	44	1,372
	REYNOLDS	110	219	65	1	15	410
	RIPLEY	299	627	177	3	33	1,139
	ST FRANCOIS	927	1,668	367	6	83	3,051
	STE GENEVIEVE	151	310	89	1	12	563
	SCOTT	758	1,516	314	2	77	2,667
	SHANNON	125	338	93	0	22	578
	STODDARD	371	970	310	1	56	1,708
	TEXAS	286	744	229	0	32	1,291
	WASHINGTON	535	912	191	1	44	1,683
	WAYNE	174	545	141	1	21	882
	SE TOTAL	10,357	21,629	5,216	38	1,121	38,361
SW REGION	BARRY	433	1,164	198	0	51	1,846
	BARTON	182	383	102	0	11	678
	BATES	145	432	110	0	17	704
	BENTON	254	549	155	0	31	989
	CAMDEN	312	1,011	275	2	65	1,665
	CEDAR	232	427	114	1	24	798
	CHRISTIAN	483	1,574	440	3	126	2,626
	DADE	70	235	72	1	16	394
	DALLAS	206	487	165	1	27	886
	DOUGLAS	189	498	134	1	34	856
	GREENE	2,363	6,041	1,236	7	345	9,992
	HENRY	256	592	147	2	45	1,042
	HICKORY	79	258	86	0	23	446
	JASPER	1,320	3,797	660	5	186	5,968
	LACLEDE	416	1,286	277	2	60	2,041
	LAWRENCE	355	1,047	239	0	79	1,720
	MCDONALD	280	959	145	1	50	1,435
	MILLER	299	786	245	4	59	1,393
	MONITEAU	121	329	103	0	18	571
	MORGAN	227	616	157	1	41	1,042
	NEWTON	452	1,562	340	0	87	2,441
	OZARK	123	336	83	1	18	561
	POLK	355	907	232	1	41	1,536
	ST CLAIR	120	275	68	2	10	475
	STONE	236	810	230	0	48	1,324
	TANEY	361	1,500	378	1	103	2,343
	VERNON	211	644	166	3	42	1,066
	WEBSTER	292	914	208	2	56	1,472
	WRIGHT	331	700	165	0	48	1,244
	SW TOTAL	10,703	30,119	6,930	41	1,761	49,554
KC REGION	CLAY	1,280	3,324	794	8	218	5,624
	JACKSON	9,216	17,818	3,140	24	972	31,170
	PLATTE	384	944	229	1	44	1,602
	KC TOTAL	10,880	22,086	4,163	33	1,234	38,396
STL REGION	JEFFERSON	1,730	3,470	969	11	194	6,374
	ST CHARLES	1,445	3,001	633	5	157	5,241
	ST LOUIS COUNTY	9,039	15,561	3,634	35	871	29,140
	ST LOUIS CITY	9,293	11,497	1,653	10	458	22,911
	STL TOTAL	21,507	33,529	6,889	61	1,680	63,666
STATEWIDE		64,680	133,596	29,424	205	7,349	235,254

**TABLE 13  
MC+, MAF AND TMA CHILDREN  
AUGUST 2008**

		MC+ POVERTY	MC+ CHIP NON-PREMIUM	MC+ CHIP PREMIUM	MAF	TMA	NEWBORNS	TOTAL CHILDREN
NW REGION	ANDREW	300	91	58	254	42	47	792
	ATCHISON	138	64	19	86	16	18	341
	BUCHANAN	2,980	620	251	3,502	571	473	8,397
	CALDWELL	255	64	30	256	62	31	698
	CARROLL	295	86	58	319	37	28	823
	CASS	2,283	566	420	2,092	377	287	6,025
	CHARITON	184	53	21	183	26	35	502
	CLINTON	475	95	47	341	50	69	1,077
	COOPER	454	123	104	351	90	85	1,207
	DAVISS	301	77	44	241	35	54	752
	DE KALB	243	63	43	170	42	30	591
	GENTRY	185	62	30	102	27	33	439
	GRUNDY	397	86	27	266	46	51	873
	HARRISON	411	108	67	216	61	62	925
	HOLT	113	46	38	91	22	23	333
	JOHNSON	1,181	266	153	1,082	164	182	3,028
	LAFAYETTE	958	216	131	915	187	165	2,572
	LINN	438	131	56	307	71	57	1,060
	LIVINGSTON	469	124	75	363	75	65	1,171
	MERCER	116	27	15	86	16	18	278
	NODAWAY	311	97	56	234	49	63	810
	PETTIS	1,822	386	185	1,514	308	163	4,378
	PUTNAM	196	43	50	114	9	22	434
	RAY	598	125	75	559	120	93	1,570
	SALINE	832	207	79	702	151	76	2,047
	SULLIVAN	247	58	24	236	20	40	625
	WORTH	88	27	14	32	11	6	178
	NW TOTAL	16,270	3,911	2,170	14,614	2,685	2,276	41,926
NE REGION	ADAIR	674	197	108	539	110	131	1,759
	AUDRAIN	831	207	93	744	107	132	2,114
	BOONE	3,572	769	491	3,465	684	540	9,521
	CALLAWAY	1,087	284	153	1,028	195	161	2,908
	CLARK	262	85	72	138	51	29	637
	COLE	1,672	321	145	1,765	289	262	4,454
	FRANKLIN	2,264	578	285	1,887	312	384	5,710
	GASCONADE	415	116	47	337	61	69	1,045
	HOWARD	360	89	62	246	41	51	849
	KNOX	142	36	26	96	15	19	334
	LEWIS	287	71	61	208	38	34	699
	LINCOLN	1,351	336	178	1,538	215	191	3,809
	MACON	551	166	77	305	69	62	1,230
	MARION	1,129	295	122	960	232	187	2,925
	MONROE	290	46	36	157	36	42	607
	MONTGOMERY	447	97	70	352	68	42	1,076
	OSAGE	270	74	29	199	41	43	656
	PIKE	521	145	82	420	95	67	1,330
	RALLS	241	63	37	179	33	48	601
	RANDOLPH	927	254	114	898	143	126	2,462
	SCHUYLER	163	52	38	110	19	16	398
	SCOTLAND	160	42	53	65	6	17	343
	SHELBY	263	71	41	138	42	27	582
	WARREN	850	215	96	886	148	97	2,292
	NE TOTAL	18,729	4,609	2,516	16,660	3,050	2,777	48,341
SE REGION	BOLLINGER	486	142	68	417	64	61	1,238
	BUTLER	2,003	458	231	2,094	331	234	5,351
	CAPE GIRARDEAU	2,175	465	216	1,919	345	254	5,374
	CARTER	416	91	38	275	40	53	913
	CRAWFORD	983	236	120	939	213	110	2,601
	DENT	708	190	86	623	101	88	1,796
	DUNKLIN	1,781	380	174	2,431	378	157	5,301
	HOWELL	1,991	488	203	1,633	252	266	4,833



**TABLE 13  
MC+, MAF AND TMA CHILDREN  
AUGUST 2008**

		MC+ POVERTY	MC+ CHIP NON-PREMIUM	MC+ CHIP PREMIUM	MAF	TMA	NEWBORNS	TOTAL CHILDREN
SE REGION	IRON	465	125	44	394	71	60	1,159
	MADISON	531	147	68	421	74	70	1,311
	MARIES	263	70	37	254	44	35	703
	MISSISSIPPI	808	181	101	807	131	69	2,097
	NEW MADRID	904	228	113	1,078	178	84	2,585
	OREGON	565	143	83	414	83	41	1,329
	PEMISCOT	1,078	211	88	1,863	205	97	3,542
	PERRY	603	124	60	424	60	92	1,363
	PHELPS	1,441	394	148	1,163	249	173	3,568
	PULASKI	1,037	238	172	943	164	146	2,700
	REYNOLDS	334	82	47	249	57	34	803
	RIPLEY	838	227	106	797	133	59	2,160
	ST FRANCOIS	2,115	474	200	2,189	402	301	5,681
	STE GENEVIEVE	418	137	46	406	82	52	1,141
	SCOTT	1,912	432	188	2,004	344	126	5,006
	SHANNON	527	130	61	326	54	54	1,152
	STODDARD	1,237	330	229	1,041	163	152	3,152
	TEXAS	1,003	275	165	861	121	143	2,568
	WASHINGTON	1,159	234	149	1,366	253	149	3,310
	WAYNE	662	170	86	528	55	68	1,569
	SE TOTAL	28,443	6,802	3,327	27,859	4,647	3,228	74,306
SW REGION	BARRY	1,543	311	116	1,372	258	172	3,772
	BARTON	570	113	65	482	89	75	1,394
	BATES	564	101	104	499	69	82	1,419
	BENTON	700	183	130	634	101	80	1,828
	CAMDEN	1,406	365	207	938	162	159	3,237
	CEDAR	647	159	78	533	121	56	1,594
	CHRISTIAN	2,295	571	398	1,388	297	328	5,277
	DADE	316	73	77	200	69	25	760
	DALLAS	611	182	137	614	107	108	1,759
	DOUGLAS	722	156	135	584	84	55	1,736
	GREENE	8,035	1,755	865	6,686	1,125	1,373	19,839
	HENRY	791	211	89	668	129	87	1,975
	HICKORY	369	127	55	220	54	38	863
	JASPER	4,833	1,103	323	4,329	663	723	11,974
	LACLEDE	1,721	412	156	1,344	234	219	4,086
	LAWRENCE	1,459	340	184	1,101	220	194	3,498
	MCDONALD	1,245	264	85	1,164	152	155	3,065
	MILLER	1,069	328	211	827	171	115	2,721
	MONITEAU	448	148	69	325	67	73	1,130
	MORGAN	850	204	156	630	189	100	2,129
	NEWTON	2,163	503	232	1,608	207	299	5,012
	OZARK	452	113	59	344	65	45	1,078
	POLK	1,215	300	183	1,010	235	186	3,129
	ST CLAIR	371	96	29	347	44	45	932
	STONE	1,127	326	144	746	134	145	2,622
	TANEY	2,039	519	273	1,313	264	312	4,720
	VERNON	939	241	122	623	139	119	2,183
	WEBSTER	1,338	309	157	911	144	154	3,013
	WRIGHT	1,015	224	135	910	133	106	2,523
	SW TOTAL	40,853	9,737	4,974	32,350	5,726	5,628	99,268
KC REGION	CLAY	4,398	1,117	641	3,898	671	702	11,427
	JACKSON	22,383	4,933	2,196	28,140	4,104	2,480	64,236
	PLATTE	1,173	266	209	1,107	192	174	3,121
	KC TOTAL	27,954	6,316	3,046	33,145	4,967	3,356	78,784
STL REGION	JEFFERSON	4,525	1,235	679	4,116	721	743	12,019
	ST CHARLES	4,052	853	448	3,622	663	819	10,457
	ST LOUIS COUNTY	20,867	5,233	2,381	23,619	4,507	2,729	59,336
	ST LOUIS CITY	14,658	2,737	694	24,654	4,192	1,812	48,747
	STL TOTAL	44,102	10,058	4,202	56,011	10,083	6,103	130,559
STATEWIDE		176,351	41,433	20,235	180,639	31,158	23,368	473,184

**TABLE 14**  
**MC+, MAF AND TMA PARENTS/CARETAKERS**  
**AUGUST 2008**

		MAF	TMA	MC+ FOR PREGNANT WOMEN	EXTENDED WOMEN'S HEALTH	TOTAL PARENTS/CARETAKERS
NW REGION	ANDREW	61	19	44	36	160
	ATCHISON	27	8	16	15	66
	BUCHANAN	1,074	235	574	379	2,262
	CALDWELL	91	25	58	34	208
	CARROLL	127	16	28	25	196
	CASS	747	163	364	259	1,533
	CHARITON	54	6	39	30	129
	CLINTON	100	20	63	67	250
	COOPER	122	39	87	72	320
	DAVISS	68	14	41	37	160
	DE KALB	48	14	34	27	123
	GENTRY	34	15	21	24	94
	GRUNDY	78	15	57	46	196
	HARRISON	57	23	48	52	180
	HOLT	23	7	16	19	65
	JOHNSON	393	94	225	129	841
	LAFAYETTE	321	58	143	136	658
	LINN	88	35	62	40	225
	LIVINGSTON	129	36	69	40	274
	MERCER	29	11	14	11	65
	NODAWAY	77	19	71	51	218
	PETTIS	478	122	289	161	1,050
	PUTNAM	45	4	27	14	90
	RAY	197	55	94	73	419
	SALINE	264	77	117	59	517
	SULLIVAN	61	17	33	16	127
	WORTH	4	4	3	12	23
	NW TOTAL	4,797	1,151	2,637	1,864	10,449
NE REGION	ADAIR	167	28	144	124	463
	AUDRAIN	221	47	157	101	526
	BOONE	1,109	289	610	462	2,470
	CALLAWAY	390	87	195	127	799
	CLARK	53	17	29	26	125
	COLE	563	118	321	189	1,191
	FRANKLIN	644	128	393	302	1,467
	GASCONADE	108	25	59	55	247
	HOWARD	66	17	41	38	162
	KNOX	19	6	21	17	63
	LEWIS	72	20	34	32	158
	LINCOLN	551	107	220	142	1,020
	MACON	75	35	69	58	237
	MARION	306	94	184	156	740
	MONROE	39	15	37	28	119
	MONTGOMERY	128	34	56	40	258
	OSAGE	68	15	30	33	146
	PIKE	130	50	103	56	339
	RALLS	53	20	48	33	154
	RANDOLPH	332	56	166	115	669
	SCHUYLER	40	19	24	14	97
	SCOTLAND	22	5	18	13	58
	SHELBY	30	20	38	24	112
	WARREN	324	67	142	90	623
	NE TOTAL	5,510	1,319	3,139	2,275	12,243
SE REGION	BOLLINGER	139	33	75	48	295
	BUTLER	762	164	349	160	1,435
	CAPE GIRARDEAU	601	145	361	255	1,362
	CARTER	87	24	48	33	192
	CRAWFORD	335	108	165	87	695
	DENT	226	47	102	74	449
	DUNKLIN	750	168	235	101	1,254
	HOWELL	536	105	328	182	1,151

NOTE: EXTENDED WOMEN'S HEALTH SERVICES IS A RESULT OF THE 1115 WAIVER.

**TABLE 14  
MC+, MAF AND TMA PARENTS/CARETAKERS  
AUGUST 2008**

		MAF	TMA	MC+ FOR PREGNANT WOMEN	EXTENDED WOMEN'S HEALTH	TOTAL PARENTS/CARETAKERS
SE REGION	IRON	141	28	74	44	287
	MADISON	169	40	89	52	350
	MARIES	99	14	38	22	173
	MISSISSIPPI	258	69	96	72	495
	NEW MADRID	378	81	124	61	644
	OREGON	119	40	62	40	261
	PEMISCOT	571	79	155	59	864
	PERRY	164	32	102	50	348
	PHELPS	465	133	261	164	1,023
	PULASKI	342	59	172	138	711
	REYNOLDS	104	34	36	25	199
	RIPLEY	289	81	113	63	546
	ST FRANCOIS	860	221	369	230	1,680
	STE GENEVIEVE	139	42	77	40	298
	SCOTT	685	161	294	169	1,309
	SHANNON	117	35	62	37	251
	STODDARD	347	88	165	131	731
	TEXAS	283	49	181	103	616
	WASHINGTON	536	137	198	114	985
	WAYNE	170	32	74	68	344
	SE TOTAL	9,672	2,249	4,405	2,622	18,948
SW REGION	BARRY	410	97	212	167	886
	BARTON	171	41	64	62	338
	BATES	137	30	100	63	330
	BENTON	249	61	108	55	473
	CAMDEN	286	60	204	165	715
	CEDAR	209	77	86	47	419
	CHRISTIAN	448	117	357	282	1,204
	DADE	60	19	37	20	136
	DALLAS	209	44	105	94	452
	DOUGLAS	205	33	120	56	414
	GREENE	2,199	466	1,452	1,167	5,284
	HENRY	236	55	84	74	449
	HICKORY	63	29	43	22	157
	JASPER	1,183	300	780	630	2,893
	LACLEDE	366	106	287	193	952
	LAWRENCE	323	83	233	172	811
	MCDONALD	282	46	149	118	595
	MILLER	269	73	160	115	617
	MONITEAU	114	20	58	61	253
	MORGAN	202	70	113	84	469
	NEWTON	430	92	303	237	1,062
	OZARK	116	33	60	41	250
	POLK	332	109	186	121	748
	ST CLAIR	121	27	67	23	238
	STONE	218	59	159	136	572
	TANEY	332	82	308	296	1,018
	VERNON	187	60	131	85	463
	WEBSTER	289	59	179	130	657
	WRIGHT	325	69	146	86	626
	SW TOTAL	9,971	2,417	6,291	4,802	23,481
KC REGION	CLAY	1,192	260	774	590	2,816
	JACKSON	8,479	1,336	3,235	2,343	15,393
	PLATTE	347	74	210	162	793
	KC TOTAL	10,018	1,670	4,219	3,095	19,002
STL REGION	JEFFERSON	1,645	361	831	627	3,464
	ST CHARLES	1,327	258	778	589	2,952
	ST LOUIS COUNTY	7,871	1,691	2,797	2,175	14,534
	ST LOUIS CITY	8,047	1,648	1,842	1,247	12,784
	STL TOTAL	18,890	3,958	6,248	4,638	33,734
STATEWIDE		58,858	12,764	26,939	19,296	117,857

NOTE: EXTENDED WOMEN'S HEALTH SERVICES IS A RESULT OF THE 1115 WAIVER.

**TABLE 15  
NC AND MA APPLICATIONS FOR PERSONS < 65 YEARS OF AGE (EXCLUDING VENDOR)  
AUGUST 2008**

		# RECEIVED	# APPROVED	# REJECTED	PERCENT REJECTED	TOTAL RESOLVED	DAYS FOR APPLICATION RESOLUTION					% OVER 90 DAYS	AVERAGE DAYS
							30 DAYS OR LESS	31-45 DAYS	46-90 DAYS	91-105 DAYS	OVER 105 DAYS		
NW REGION	ANDREW	12	1	4	80.0%	5	1	1	1	1	1	40.0%	79
	ATCHISON	7	1	0	0.0%	1	1	0	0	0	0	0.0%	3
	BUCHANAN	171	79	75	48.7%	154	68	26	39	6	15	13.6%	49
	CALDWELL	17	9	3	25.0%	12	10	1	1	0	0	0.0%	16
	CARROLL	23	12	11	50.0%	22	14	3	1	2	2	18.2%	35
	CASS	85	42	40	50.0%	80	31	17	24	2	6	10.0%	44
	CHARITON	6	3	3	50.0%	6	2	1	2	0	1	16.7%	53
	CLINTON	15	11	6	37.5%	16	7	5	1	2	1	18.8%	40
	COOPER	11	7	2	22.2%	9	3	2	0	0	4	44.4%	79
	DAVISS	8	3	4	57.1%	7	3	1	3	0	0	0.0%	45
	DE KALB	9	4	5	55.6%	9	5	1	2	1	0	11.1%	34
	GENTRY	7	1	3	75.0%	4	1	1	2	0	0	0.0%	44
	GRUNDY	19	13	16	59.3%	27	10	4	7	1	5	22.2%	58
	HARRISON	22	9	13	59.1%	22	10	6	6	0	0	0.0%	31
	HOLT	2	0	1	100.0%	1	0	0	0	0	1	100.0%	116
	JOHNSON	59	27	32	54.2%	59	30	13	10	1	5	10.2%	48
	LAFAYETTE	46	24	21	46.7%	45	26	4	10	2	3	11.1%	41
	LINN	28	13	6	31.6%	19	16	2	1	0	0	0.0%	18
	LIVINGSTON	29	14	5	26.3%	19	11	2	3	0	3	15.8%	39
	MERCER	4	1	2	66.7%	3	2	0	1	0	0	0.0%	26
	NODAWAY	33	11	10	47.6%	21	12	3	3	0	3	14.3%	39
	PETTIS	84	48	21	31.3%	67	27	10	23	4	3	10.4%	47
	PUTNAM	7	2	0	0.0%	2	1	0	1	0	0	0.0%	29
	RAY	24	20	11	37.9%	29	10	3	11	4	1	17.2%	53
	SALINE	35	17	16	50.0%	32	19	3	7	0	3	9.4%	35
	SULLIVAN	16	6	4	44.4%	9	3	2	2	0	2	22.2%	58
	WORTH	1	2	1	50.0%	2	0	0	0	1	1	100.0%	112
	NW TOTAL	780	380	315	46.2%	682	323	111	161	27	60	12.8%	45
NE REGION	ADAIR	73	24	28	54.9%	51	27	8	15	0	1	2.0%	33
	AUDRAIN	26	17	12	41.4%	29	9	7	11	1	1	6.9%	49
	BOONE	217	101	108	51.9%	208	78	31	64	7	28	16.8%	56
	CALLAWAY	48	41	29	42.0%	69	32	12	16	1	8	13.0%	45
	CLARK	11	5	0	0.0%	5	4	0	1	0	0	0.0%	27
	COLE	64	39	31	44.3%	70	27	8	16	2	17	27.1%	72
	FRANKLIN	91	32	43	57.3%	75	23	10	24	7	11	24.0%	63
	GASCONADE	22	18	10	35.7%	28	9	6	9	2	2	14.3%	51
	HOWARD	5	5	4	44.4%	9	3	0	5	0	1	11.1%	53
	KNOX	5	2	0	0.0%	2	2	0	0	0	0	0.0%	8
	LEWIS	14	7	7	50.0%	14	7	3	2	2	0	14.3%	36
	LINCOLN	67	34	24	42.1%	57	28	10	15	0	4	7.0%	37
	MACON	10	8	12	60.0%	20	8	5	7	0	0	0.0%	39
	MARION	57	31	21	40.4%	52	25	7	13	0	7	13.5%	52
	MONROE	6	4	5	55.6%	9	3	2	4	0	0	0.0%	42
	MONTGOMERY	31	12	8	40.0%	20	13	1	3	1	2	15.0%	32
	OSAGE	5	3	2	40.0%	5	3	1	1	0	0	0.0%	38
	PIKE	30	13	13	50.0%	26	8	8	5	2	3	19.2%	67
	RALLS	12	14	2	14.3%	14	6	1	5	1	1	14.3%	49
	RANDOLPH	59	28	28	50.9%	55	24	7	15	6	3	16.4%	45
	SCHUYLER	3	4	2	33.3%	6	1	1	3	1	0	16.7%	57
	SCOTLAND	7	2	1	33.3%	3	1	0	2	0	0	0.0%	64
	SHELBY	8	3	1	25.0%	4	2	1	1	0	0	0.0%	40
	WARREN	40	21	19	47.5%	40	15	6	10	3	6	22.5%	54
	NE TOTAL	911	468	410	47.1%	871	358	135	247	36	95	15.0%	51
SE REGION	BOLLINGER	35	14	15	53.6%	28	7	6	8	0	7	25.0%	76
	BUTLER	133	70	56	44.4%	126	59	11	34	8	14	17.5%	47
	CAPE GIRARDEAU	110	50	57	53.3%	107	39	14	40	4	10	13.1%	54
	CARTER	15	13	2	14.3%	14	9	2	1	1	1	14.3%	36
	CRAWFORD	52	21	27	56.3%	48	21	3	21	0	3	6.3%	44
	DENT	31	17	12	42.9%	28	11	5	10	1	1	7.1%	40
	DUNKLIN	134	70	49	41.2%	119	56	20	36	2	5	5.9%	39
	HOWELL	113	40	49	55.1%	89	55	7	15	4	8	13.5%	39

**TABLE 15  
NC AND MA APPLICATIONS FOR PERSONS < 65 YEARS OF AGE (EXCLUDING VENDOR)  
AUGUST 2008**

SE REGION	IRON	# RECEIVED	# APPROVED	# REJECTED	PERCENT REJECTED	TOTAL RESOLVED	DAYS FOR APPLICATION RESOLUTION					% OVER 90 DAYS	AVERAGE DAYS
							30 DAYS OR LESS	31-45 DAYS	46-90 DAYS	91-105 DAYS	OVER 105 DAYS		
	MADISON	24	16	15	50.0%	30	15	6	7	1	1	6.7%	33
	MARIES	12	7	6	46.2%	13	8	4	1	0	0	0.0%	23
	MISSISSIPPI	30	19	20	51.3%	39	21	6	11	0	1	2.6%	36
	NEW MADRID	44	21	15	42.9%	35	12	7	10	0	6	17.1%	57
	OREGON	37	16	24	60.0%	40	23	4	9	2	2	10.0%	38
	PEMISCOT	66	42	20	32.8%	61	32	6	20	0	3	4.9%	37
	PERRY	33	17	19	52.8%	36	22	4	8	1	1	5.6%	31
	PHELPS	89	40	32	45.1%	71	31	3	33	2	2	5.6%	43
	PULASKI	45	24	13	35.1%	37	14	4	16	1	2	8.1%	52
	REYNOLDS	15	10	7	41.2%	17	6	3	3	1	4	29.4%	61
	RIPLEY	44	18	16	47.1%	34	17	4	7	1	5	17.6%	54
	ST FRANCOIS	120	57	45	44.6%	101	49	8	33	3	8	10.9%	43
	STE GENEVIEVE	31	10	14	58.3%	24	12	3	7	0	2	8.3%	47
	SCOTT	112	49	56	54.4%	103	39	13	37	1	13	13.6%	53
	SHANNON	17	3	6	66.7%	9	5	2	2	0	0	0.0%	31
	STODDARD	77	45	25	35.7%	70	51	7	8	0	4	5.7%	27
	TEXAS	44	27	17	38.6%	44	30	3	10	1	0	2.3%	28
	WASHINGTON	65	31	25	44.6%	56	30	7	15	2	2	7.1%	38
	WAYNE	44	19	16	48.5%	33	10	6	10	2	5	21.2%	58
	SE TOTAL	1,596	775	667	46.6%	1,430	698	168	414	38	112	10.5%	43
SW REGION	BARRY	54	29	22	44.9%	49	25	7	14	0	3	6.1%	39
	BARTON	22	12	16	57.1%	28	12	5	5	2	4	21.4%	47
	BATES	23	13	14	51.9%	27	12	5	10	0	0	0.0%	37
	BENTON	60	25	30	54.5%	55	45	2	7	0	1	1.8%	16
	CAMDEN	72	29	36	56.3%	64	39	7	10	1	7	12.5%	35
	CEDAR	26	14	11	44.0%	25	14	3	5	2	1	12.0%	35
	CHRISTIAN	115	35	60	64.5%	93	62	11	15	1	4	5.4%	28
	DADE	13	2	6	75.0%	8	3	1	2	0	2	25.0%	56
	DALLAS	25	14	17	58.6%	29	16	4	7	0	2	6.9%	37
	DOUGLAS	28	14	14	53.8%	26	13	5	6	0	2	7.7%	89
	GREENE	610	221	337	61.5%	548	299	92	105	12	40	9.5%	38
	HENRY	82	22	35	64.8%	54	35	4	4	2	9	20.4%	42
	HICKORY	19	8	10	58.8%	17	11	1	3	2	0	11.8%	31
	JASPER	313	97	135	58.7%	230	101	29	60	13	27	17.4%	49
	LACLEDE	67	35	46	56.8%	81	45	2	19	6	9	18.5%	46
	LAWRENCE	69	32	30	48.4%	62	37	9	6	3	7	16.1%	39
	MCDONALD	51	20	26	56.5%	46	21	7	7	3	8	23.9%	55
	MILLER	40	31	21	42.0%	50	20	4	17	1	8	18.0%	59
	MONITEAU	10	7	6	46.2%	13	4	2	5	1	1	15.4%	51
	MORGAN	38	13	15	53.6%	28	13	5	5	1	4	17.9%	44
	NEWTON	90	46	50	52.1%	96	42	18	22	6	8	14.6%	46
	OZARK	17	11	10	47.6%	21	14	2	3	1	1	9.5%	33
	POLK	64	31	25	44.6%	56	28	8	14	1	5	10.7%	44
	ST CLAIR	20	11	5	33.3%	15	8	3	3	0	1	6.7%	36
	STONE	44	23	27	55.1%	49	31	9	6	0	3	6.1%	30
	TANEY	106	35	59	63.4%	93	55	12	18	5	3	8.6%	36
	VERNON	43	23	12	34.3%	35	16	8	7	1	3	11.4%	44
	WEBSTER	80	31	43	59.7%	72	50	5	11	1	5	8.3%	30
	WRIGHT	39	12	24	66.7%	36	17	2	15	1	1	5.6%	40
	SW TOTAL	2,240	896	1,142	56.9%	2,006	1,088	272	411	66	169	11.7%	41
KC REGION	CLAY	164	80	100	56.2%	178	96	20	44	11	7	10.1%	40
	JACKSON	1,065	449	542	55.0%	986	340	133	295	62	156	22.1%	62
	PLATTE	48	21	25	54.3%	46	34	6	3	2	1	6.5%	31
	KC TOTAL	1,277	550	667	55.1%	1,210	470	159	342	75	164	19.8%	57
STL REGION	JEFFERSON	193	107	107	50.0%	214	102	36	64	3	9	5.6%	41
	ST CHARLES	139	55	60	52.2%	115	55	19	32	3	6	7.8%	38
	ST LOUIS COUNTY	659	287	298	50.9%	585	246	85	155	42	57	16.9%	49
	ST LOUIS CITY	706	359	301	45.7%	659	254	81	230	41	53	14.3%	50
	STL TOTAL	1,697	808	766	48.7%	1,573	657	221	481	89	125	13.6%	48
STATEWIDE		8,501	3,877	3,967	51.0%	7,772	3,594	1,066	2,056	331	725	13.6%	47

**TABLE 16  
NC AND MA APPLICATIONS FOR PERSONS 65+ YEARS OF AGE (EXCLUDING VENDOR)  
AUGUST 2008**

		# RECEIVED	# APPROVED	# REJECTED	PERCENT REJECTED	TOTAL RESOLVED	DAYS FOR APPLICATION RESOLUTION					% OVER 45 DAYS	AVERAGE DAYS
							30 DAYS OR LESS	31-45 DAYS	46-90 DAYS	91-105 DAYS	OVER 105 DAYS		
NW REGION	ANDREW	2	2	0	0.0%	2	1	0	1	0	0	50.0%	34
	ATCHISON	4	2	0	0.0%	2	2	0	0	0	0	0.0%	2
	BUCHANAN	26	18	16	47.1%	34	23	5	6	0	0	17.6%	24
	CALDWELL	2	0	1	100.0%	1	1	0	0	0	0	0.0%	14
	CARROLL	3	1	1	50.0%	2	2	0	0	0	0	0.0%	17
	CASS	11	9	5	35.7%	14	5	3	6	0	0	42.9%	40
	CHARITON	1	0	0	0.0%	0	0	0	0	0	0	0.0%	0
	CLINTON	3	2	3	60.0%	5	4	0	1	0	0	20.0%	18
	COOPER	6	2	1	33.3%	3	2	1	0	0	0	0.0%	20
	DAVIESS	1	1	0	0.0%	1	1	0	0	0	0	0.0%	26
	DE KALB	0	1	0	0.0%	1	0	1	0	0	0	0.0%	39
	GENTRY	1	1	0	0.0%	1	1	0	0	0	0	0.0%	0
	GRUNDY	5	5	1	16.7%	6	5	0	1	0	0	16.7%	24
	HARRISON	4	0	3	100.0%	3	3	0	0	0	0	0.0%	3
	HOLT	1	0	0	0.0%	0	0	0	0	0	0	0.0%	0
	JOHNSON	9	4	4	50.0%	8	7	0	1	0	0	12.5%	18
	LAFAYETTE	7	5	1	16.7%	6	6	0	0	0	0	0.0%	5
	LINN	3	3	2	40.0%	5	4	1	0	0	0	0.0%	22
	LIVINGSTON	1	2	1	33.3%	3	2	1	0	0	0	0.0%	23
	MERCER	4	2	1	33.3%	3	3	0	0	0	0	0.0%	1
	NODAWAY	7	4	2	33.3%	6	5	1	0	0	0	0.0%	12
	PETTIS	6	5	2	28.6%	7	3	2	2	0	0	28.6%	33
	PUTNAM	1	0	0	0.0%	0	0	0	0	0	0	0.0%	0
	RAY	3	1	2	66.7%	3	3	0	0	0	0	0.0%	12
	SALINE	5	6	3	33.3%	9	5	3	1	0	0	11.1%	31
	SULLIVAN	1	1	0	0.0%	1	0	0	1	0	0	100.0%	46
	WORTH	1	2	0	0.0%	2	1	1	0	0	0	0.0%	23
	NW TOTAL	118	79	49	38.3%	128	89	19	20	0	0	15.6%	23
NE REGION	ADAIR	8	4	5	55.6%	9	6	1	2	0	0	22.2%	26
	AUDRAIN	6	0	1	100.0%	1	0	0	1	0	0	100.0%	51
	BOONE	31	19	10	34.5%	29	17	2	8	0	2	34.5%	36
	CALLAWAY	6	5	0	0.0%	5	3	1	1	0	0	20.0%	32
	CLARK	2	1	0	0.0%	1	0	0	1	0	0	100.0%	55
	COLE	11	7	3	30.0%	10	6	1	1	1	1	30.0%	42
	FRANKLIN	23	10	8	44.4%	18	8	8	1	0	1	11.1%	30
	GASCONADE	5	6	4	40.0%	10	6	2	2	0	0	20.0%	27
	HOWARD	3	1	2	66.7%	3	3	0	0	0	0	0.0%	11
	KNOX	2	2	1	33.3%	3	3	0	0	0	0	0.0%	15
	LEWIS	3	3	2	40.0%	5	4	1	0	0	0	0.0%	17
	LINCOLN	3	2	2	66.7%	3	1	1	1	0	0	33.3%	37
	MACON	2	4	0	0.0%	4	3	1	0	0	0	0.0%	22
	MARION	11	4	3	42.9%	7	4	1	2	0	0	28.6%	34
	MONROE	3	2	1	33.3%	3	3	0	0	0	0	0.0%	11
	MONTGOMERY	2	0	2	100.0%	2	1	0	0	0	1	50.0%	128
	OSAGE	0	0	0	0.0%	0	0	0	0	0	0	0.0%	0
	PIKE	7	5	0	0.0%	5	3	1	1	0	0	20.0%	20
	RALLS	4	3	2	40.0%	5	4	0	1	0	0	20.0%	16
	RANDOLPH	5	3	2	40.0%	5	3	1	1	0	0	20.0%	34
	SCHUYLER	4	2	0	0.0%	2	2	0	0	0	0	0.0%	3
	SCOTLAND	2	1	0	0.0%	1	1	0	0	0	0	0.0%	13
	SHELBY	1	1	1	50.0%	2	2	0	0	0	0	0.0%	15
	WARREN	3	2	0	0.0%	2	0	1	1	0	0	50.0%	61
	NE TOTAL	147	87	49	36.3%	135	83	22	24	1	5	22.2%	31
SE REGION	BOLLINGER	6	4	7	63.6%	11	6	1	3	0	1	36.4%	38
	BUTLER	17	10	4	28.6%	14	10	3	1	0	0	7.1%	19
	CAPE GIRARDEAU	14	9	8	47.1%	17	7	6	3	1	0	23.5%	38
	CARTER	4	6	0	0.0%	6	4	0	2	0	0	33.3%	25
	CRAWFORD	6	4	1	20.0%	5	3	1	1	0	0	20.0%	28
	DENT	3	4	0	0.0%	4	3	1	0	0	0	0.0%	21
	DUNKLIN	19	9	7	43.8%	16	13	2	1	0	0	6.3%	17
	HOWELL	12	5	1	16.7%	6	4	1	1	0	0	16.7%	20

**TABLE 16  
NC AND MA APPLICATIONS FOR PERSONS 65+ YEARS OF AGE (EXCLUDING VENDOR)  
AUGUST 2008**

		# RECEIVED	# APPROVED	# REJECTED	PERCENT REJECTED	TOTAL RESOLVED	DAYS FOR APPLICATION RESOLUTION					% OVER 45 DAYS	AVERAGE DAYS
							30 DAYS OR LESS	31-45 DAYS	46-90 DAYS	91-105 DAYS	OVER 105 DAYS		
SE REGION	IRON	7	4	2	33.3%	6	3	1	2	0	0	33.3%	27
	MADISON	3	0	1	100.0%	1	1	0	0	0	0	0.0%	24
	MARIES	2	2	0	0.0%	2	1	1	0	0	0	0.0%	29
	MISSISSIPPI	1	6	2	25.0%	8	3	4	1	0	0	12.5%	35
	NEW MADRID	11	11	3	21.4%	14	6	7	1	0	0	7.1%	25
	OREGON	6	3	0	0.0%	3	2	0	1	0	0	33.3%	23
	PEMISCOT	9	4	3	42.9%	7	5	2	0	0	0	0.0%	16
	PERRY	4	3	0	0.0%	3	3	0	0	0	0	0.0%	11
	PHELPS	7	7	0	0.0%	6	2	3	1	0	0	16.7%	38
	PULASKI	4	2	2	50.0%	4	2	1	1	0	0	25.0%	30
	REYNOLDS	1	0	1	100.0%	1	1	0	0	0	0	0.0%	17
	RIPLEY	3	2	1	33.3%	3	3	0	0	0	0	0.0%	11
	ST FRANCOIS	17	14	2	12.5%	16	9	4	3	0	0	18.8%	28
	STE GENEVIEVE	12	4	4	50.0%	8	7	1	0	0	0	0.0%	13
	SCOTT	16	7	3	30.0%	10	8	0	2	0	0	20.0%	21
	SHANNON	2	0	1	100.0%	1	0	1	0	0	0	0.0%	31
	STODDARD	19	15	5	25.0%	20	15	3	2	0	0	10.0%	21
	TEXAS	9	6	4	40.0%	10	7	3	0	0	0	0.0%	17
	WASHINGTON	7	6	5	50.0%	10	8	1	1	0	0	10.0%	18
	WAYNE	11	4	2	33.3%	6	5	1	0	0	0	0.0%	12
	SE TOTAL	232	151	69	31.7%	218	141	48	27	1	1	13.3%	24
SW REGION	BARRY	10	5	3	42.9%	7	7	0	0	0	0	0.0%	10
	BARTON	5	3	0	0.0%	3	3	0	0	0	0	0.0%	1
	BATES	2	1	1	50.0%	2	1	1	0	0	0	0.0%	28
	BENTON	2	0	4	100.0%	4	2	0	2	0	0	50.0%	31
	CAMDEN	9	7	3	30.0%	10	7	1	2	0	0	20.0%	23
	CEDAR	4	2	1	33.3%	3	2	1	0	0	0	0.0%	17
	CHRISTIAN	14	5	9	64.3%	14	9	3	2	0	0	14.3%	26
	DADE	2	1	0	0.0%	1	1	0	0	0	0	0.0%	1
	DALLAS	4	2	0	0.0%	2	2	0	0	0	0	0.0%	7
	DOUGLAS	6	3	3	50.0%	6	5	1	0	0	0	0.0%	12
	GREENE	56	38	20	34.5%	58	43	10	4	0	1	8.6%	24
	HENRY	3	5	4	44.4%	9	4	3	1	0	1	22.2%	33
	HICKORY	4	1	0	0.0%	1	1	0	0	0	0	0.0%	18
	JASPER	32	22	8	27.6%	29	22	2	3	0	2	17.2%	27
	LACLEDE	7	7	1	12.5%	8	6	2	0	0	0	0.0%	21
	LAWRENCE	7	3	2	40.0%	5	4	1	0	0	0	0.0%	10
	MCDONALD	7	5	3	37.5%	8	4	1	3	0	0	37.5%	38
	MILLER	6	7	0	0.0%	6	5	0	0	1	0	16.7%	27
	MONITEAU	2	2	2	50.0%	4	2	0	1	0	1	50.0%	49
	MORGAN	3	2	0	0.0%	2	2	0	0	0	0	0.0%	12
	NEWTON	22	18	4	19.0%	21	18	2	1	0	0	4.8%	14
	OZARK	4	1	1	50.0%	2	2	0	0	0	0	0.0%	8
	POLK	9	8	1	11.1%	9	6	2	0	1	0	11.1%	24
	ST CLAIR	4	1	1	50.0%	2	1	0	1	0	0	50.0%	24
	STONE	5	2	1	33.3%	3	3	0	0	0	0	0.0%	10
	TANEY	21	12	5	31.3%	16	12	3	1	0	0	6.3%	20
	VERNON	3	4	2	40.0%	5	4	1	0	0	0	0.0%	22
	WEBSTER	5	5	0	0.0%	5	4	0	1	0	0	20.0%	20
	WRIGHT	7	2	2	50.0%	4	1	3	0	0	0	0.0%	30
	SW TOTAL	265	174	81	32.5%	249	183	37	22	2	5	11.6%	23
KC REGION	CLAY	30	20	15	42.9%	35	23	5	6	1	0	20.0%	24
	JACKSON	188	104	57	35.8%	159	86	29	37	4	3	27.7%	32
	PLATTE	6	3	3	50.0%	6	6	0	0	0	0	0.0%	8
	KC TOTAL	224	127	75	37.5%	200	115	34	43	5	3	25.5%	30
STL REGION	JEFFERSON	28	13	13	50.0%	26	18	4	4	0	0	15.4%	21
	ST CHARLES	21	9	13	59.1%	22	14	6	2	0	0	9.1%	20
	ST LOUIS COUNTY	151	95	48	33.6%	143	96	25	21	1	0	15.4%	24
	ST LOUIS CITY	100	62	17	21.5%	79	52	9	16	1	1	22.8%	26
	STL TOTAL	300	179	91	33.7%	270	180	44	43	2	1	17.0%	24
STATEWIDE		1,286	797	414	34.5%	1,200	791	204	179	11	15	17.1%	25

**TABLE 17  
NC AND MA VENDOR APPLICATIONS FOR PERSONS < 65 YEARS OF AGE  
AUGUST 2008**

		# RECEIVED	# APPROVED	# REJECTED	PERCENT REJECTED	TOTAL RESOLVED	DAYS FOR APPLICATION RESOLUTION					% OVER 90 DAYS	AVERAGE DAYS
							30 DAYS OR LESS	31-45 DAYS	46-90 DAYS	91-105 DAYS	OVER 105 DAYS		
NW REGION	ANDREW	1	0	0	0.0%	0	0	0	0	0	0	0.0%	0
	ATCHISON	0	0	0	0.0%	0	0	0	0	0	0	0.0%	0
	BUCHANAN	2	1	0	0.0%	1	1	0	0	0	0	0.0%	3
	CALDWELL	0	0	1	100.0%	1	0	1	0	0	0	0.0%	42
	CARROLL	0	0	0	0.0%	0	0	0	0	0	0	0.0%	0
	CASS	1	0	0	0.0%	0	0	0	0	0	0	0.0%	0
	CHARITON	0	0	0	0.0%	0	0	0	0	0	0	0.0%	0
	CLINTON	2	0	1	100.0%	1	1	0	0	0	0	0.0%	14
	COOPER	0	0	0	0.0%	0	0	0	0	0	0	0.0%	0
	DAVISS	0	0	0	0.0%	0	0	0	0	0	0	0.0%	0
	DE KALB	0	1	0	0.0%	1	0	0	1	0	0	0.0%	87
	GENTRY	0	1	0	0.0%	1	1	0	0	0	0	0.0%	26
	GRUNDY	0	0	0	0.0%	0	0	0	0	0	0	0.0%	0
	HARRISON	0	0	0	0.0%	0	0	0	0	0	0	0.0%	0
	HOLT	1	0	0	0.0%	0	0	0	0	0	0	0.0%	0
	JOHNSON	0	0	1	0.0%	0	0	0	0	0	0	0.0%	0
	LAFAYETTE	0	1	0	0.0%	1	0	0	0	0	1	100.0%	132
	LINN	0	0	0	0.0%	0	0	0	0	0	0	0.0%	0
	LIVINGSTON	0	0	0	0.0%	0	0	0	0	0	0	0.0%	0
	MERCER	0	0	0	0.0%	0	0	0	0	0	0	0.0%	0
	NODAWAY	0	0	0	0.0%	0	0	0	0	0	0	0.0%	0
	PETTIS	4	2	0	0.0%	2	0	1	1	0	0	0.0%	50
	PUTNAM	0	0	0	0.0%	0	0	0	0	0	0	0.0%	0
	RAY	2	1	0	0.0%	1	0	1	0	0	0	0.0%	41
	SALINE	0	0	0	0.0%	0	0	0	0	0	0	0.0%	0
	SULLIVAN	0	0	0	0.0%	0	0	0	0	0	0	0.0%	0
	WORTH	0	0	0	0.0%	0	0	0	0	0	0	0.0%	0
	NW TOTAL	13	7	3	33.3%	9	3	3	2	0	1	11.1%	49
NE REGION	ADAIR	0	0	0	0.0%	0	0	0	0	0	0	0.0%	0
	AUDRAIN	2	0	0	0.0%	0	0	0	0	0	0	0.0%	0
	BOONE	0	0	0	0.0%	0	0	0	0	0	0	0.0%	0
	CALLAWAY	0	0	0	0.0%	0	0	0	0	0	0	0.0%	0
	CLARK	0	1	0	0.0%	1	0	1	0	0	0	0.0%	41
	COLE	0	2	0	0.0%	2	0	0	2	0	0	0.0%	50
	FRANKLIN	0	0	0	0.0%	0	0	0	0	0	0	0.0%	0
	GASCONADE	0	0	0	0.0%	0	0	0	0	0	0	0.0%	0
	HOWARD	0	0	0	0.0%	0	0	0	0	0	0	0.0%	0
	KNOX	0	0	1	100.0%	1	1	0	0	0	0	0.0%	26
	LEWIS	0	0	0	0.0%	0	0	0	0	0	0	0.0%	0
	LINCOLN	1	3	0	0.0%	3	2	1	0	0	0	0.0%	15
	MACON	1	0	0	0.0%	0	0	0	0	0	0	0.0%	0
	MARION	0	2	0	0.0%	2	0	1	1	0	0	0.0%	46
	MONROE	0	0	0	0.0%	0	0	0	0	0	0	0.0%	0
	MONTGOMERY	0	1	0	0.0%	1	0	0	1	0	0	0.0%	67
	OSAGE	0	0	0	0.0%	0	0	0	0	0	0	0.0%	0
	PIKE	0	0	0	0.0%	0	0	0	0	0	0	0.0%	0
	RALLS	0	0	0	0.0%	0	0	0	0	0	0	0.0%	0
	RANDOLPH	1	0	0	0.0%	0	0	0	0	0	0	0.0%	0
	SCHUYLER	0	0	0	0.0%	0	0	0	0	0	0	0.0%	0
	SCOTLAND	0	0	0	0.0%	0	0	0	0	0	0	0.0%	0
	SHELBY	0	0	0	0.0%	0	0	0	0	0	0	0.0%	0
	WARREN	1	0	0	0.0%	0	0	0	0	0	0	0.0%	0
	NE TOTAL	6	9	1	10.0%	10	3	3	4	0	0	0.0%	37
SE REGION	BOLLINGER	0	0	0	0.0%	0	0	0	0	0	0	0.0%	0
	BUTLER	1	1	0	0.0%	1	0	0	1	0	0	0.0%	60
	CAPE GIRARDEAU	0	1	0	0.0%	1	0	1	0	0	0	0.0%	42
	CARTER	0	1	0	0.0%	1	0	0	0	1	0	100.0%	103
	CRAWFORD	1	0	1	100.0%	1	0	0	1	0	0	0.0%	65
	DENT	0	1	0	0.0%	1	1	0	0	0	0	0.0%	30
	DUNKLIN	0	1	0	0.0%	1	0	0	1	0	0	0.0%	63
	HOWELL	2	0	0	0.0%	0	0	0	0	0	0	0.0%	0



**TABLE 17  
NC AND MA VENDOR APPLICATIONS FOR PERSONS < 65 YEARS OF AGE  
AUGUST 2008**

		# RECEIVED	# APPROVED	# REJECTED	PERCENT REJECTED	TOTAL RESOLVED	DAYS FOR APPLICATION RESOLUTION					% OVER 90 DAYS	AVERAGE DAYS
							30 DAYS OR LESS	31-45 DAYS	46-90 DAYS	91-105 DAYS	OVER 105 DAYS		
SE REGION	IRON	1	1	0	0.0%	1	1	0	0	0	0	0.0%	19
	MADISON	0	0	0	0.0%	0	0	0	0	0	0	0.0%	0
	MARIES	0	0	0	0.0%	0	0	0	0	0	0	0.0%	0
	MISSISSIPPI	0	0	0	0.0%	0	0	0	0	0	0	0.0%	0
	NEW MADRID	0	1	0	0.0%	1	0	0	0	1	0	100.0%	95
	OREGON	0	0	0	0.0%	0	0	0	0	0	0	0.0%	0
	PEMISCOT	0	0	1	100.0%	1	1	0	0	0	0	0.0%	10
	PERRY	0	0	0	0.0%	0	0	0	0	0	0	0.0%	0
	PHELPS	0	0	1	100.0%	1	0	1	0	0	0	0.0%	36
	PULASKI	1	0	0	0.0%	0	0	0	0	0	0	0.0%	0
	REYNOLDS	0	0	0	0.0%	0	0	0	0	0	0	0.0%	0
	RIPLEY	0	0	0	0.0%	0	0	0	0	0	0	0.0%	0
	ST FRANCOIS	5	2	3	60.0%	5	4	0	1	0	0	0.0%	26
	STE GENEVIEVE	0	0	1	100.0%	1	0	0	1	0	0	0.0%	71
	SCOTT	0	0	0	0.0%	0	0	0	0	0	0	0.0%	0
	SHANNON	0	0	0	0.0%	0	0	0	0	0	0	0.0%	0
	STODDARD	1	0	0	0.0%	0	0	0	0	0	0	0.0%	0
	TEXAS	0	0	0	0.0%	0	0	0	0	0	0	0.0%	0
	WASHINGTON	0	0	0	0.0%	0	0	0	0	0	0	0.0%	0
	WAYNE	0	0	0	0.0%	0	0	0	0	0	0	0.0%	0
	SE TOTAL	12	9	7	43.8%	16	7	2	5	2	0	12.5%	45
SW REGION	BARRY	1	2	0	0.0%	2	2	0	0	0	0	0.0%	5
	BARTON	0	0	0	0.0%	0	0	0	0	0	0	0.0%	0
	BATES	0	0	0	0.0%	0	0	0	0	0	0	0.0%	0
	BENTON	0	0	0	0.0%	0	0	0	0	0	0	0.0%	0
	CAMDEN	0	0	0	0.0%	0	0	0	0	0	0	0.0%	0
	CEDAR	0	0	0	0.0%	0	0	0	0	0	0	0.0%	0
	CHRISTIAN	0	0	0	0.0%	0	0	0	0	0	0	0.0%	0
	DADE	1	1	0	0.0%	1	1	0	0	0	0	0.0%	10
	DALLAS	0	0	0	0.0%	0	0	0	0	0	0	0.0%	0
	DOUGLAS	0	0	0	0.0%	0	0	0	0	0	0	0.0%	0
	GREENE	5	4	2	33.3%	6	1	3	1	0	1	16.7%	81
	HENRY	0	0	0	0.0%	0	0	0	0	0	0	0.0%	0
	HICKORY	0	0	0	0.0%	0	0	0	0	0	0	0.0%	0
	JASPER	3	1	1	50.0%	2	0	2	0	0	0	0.0%	33
	LACLEDE	0	0	1	100.0%	1	0	0	1	0	0	0.0%	52
	LAWRENCE	1	0	0	0.0%	0	0	0	0	0	0	0.0%	0
	MCDONALD	0	0	0	0.0%	0	0	0	0	0	0	0.0%	0
	MILLER	0	1	0	0.0%	1	0	0	1	0	0	0.0%	79
	MONITEAU	1	0	0	0.0%	0	0	0	0	0	0	0.0%	0
	MORGAN	0	0	0	0.0%	0	0	0	0	0	0	0.0%	0
	NEWTON	2	3	0	0.0%	3	3	0	0	0	0	0.0%	14
	OZARK	1	1	0	0.0%	1	1	0	0	0	0	0.0%	18
	POLK	0	1	1	50.0%	2	1	1	0	0	0	0.0%	30
	ST CLAIR	0	0	0	0.0%	0	0	0	0	0	0	0.0%	0
	STONE	0	0	0	0.0%	0	0	0	0	0	0	0.0%	0
	TANEY	2	1	0	0.0%	1	0	1	0	0	0	0.0%	39
	VERNON	0	0	1	100.0%	1	0	0	0	1	0	100.0%	96
	WEBSTER	0	0	0	0.0%	0	0	0	0	0	0	0.0%	0
	WRIGHT	0	0	0	0.0%	0	0	0	0	0	0	0.0%	0
	SW TOTAL	17	15	6	28.6%	21	9	7	3	1	1	9.5%	45
KC REGION	CLAY	5	4	0	0.0%	4	2	2	0	0	0	0.0%	26
	JACKSON	13	22	2	8.3%	24	14	2	2	3	3	25.0%	57
	PLATTE	3	2	0	0.0%	2	1	1	0	0	0	0.0%	21
	KC TOTAL	21	28	2	6.7%	30	17	5	2	3	3	20.0%	50
STL REGION	JEFFERSON	4	4	1	20.0%	5	2	3	0	0	0	0.0%	25
	ST CHARLES	1	0	0	0.0%	0	0	0	0	0	0	0.0%	0
	ST LOUIS COUNTY	9	6	0	0.0%	6	2	1	3	0	0	0.0%	45
	ST LOUIS CITY	5	4	0	0.0%	4	0	1	2	1	0	25.0%	61
	STL TOTAL	19	14	1	6.7%	15	4	5	5	1	0	6.7%	42
STATEWIDE		88	82	20	19.8%	101	43	25	21	7	5	11.9%	46

**TABLE 18  
NC AND MA VENDOR APPLICATIONS FOR PERSONS 65+ YEARS OF AGE  
AUGUST 2008**

		# RECEIVED	# APPROVED	# REJECTED	PERCENT REJECTED	TOTAL RESOLVED	DAYS FOR APPLICATION RESOLUTION					% OVER 45 DAYS	AVERAGE DAYS
							30 DAYS OR LESS	31-45 DAYS	46-90 DAYS	91-105 DAYS	OVER 105 DAYS		
NW REGION	ANDREW	5	3	0	0.0%	3	1	0	1	0	1	66.7%	64
	ATCHISON	1	0	0	0.0%	0	0	0	0	0	0	0.0%	0
	BUCHANAN	9	7	2	22.2%	9	6	1	2	0	0	22.2%	25
	CALDWELL	1	0	0	0.0%	0	0	0	0	0	0	0.0%	0
	CARROLL	2	0	0	0.0%	0	0	0	0	0	0	0.0%	0
	CASS	9	7	4	36.4%	11	4	5	1	0	1	18.2%	39
	CHARITON	1	2	0	0.0%	2	1	1	0	0	0	0.0%	33
	CLINTON	5	6	2	25.0%	8	4	3	1	0	0	12.5%	27
	COOPER	0	2	3	60.0%	5	1	2	0	0	2	40.0%	68
	DAVISS	1	1	0	0.0%	1	1	0	0	0	0	0.0%	16
	DE KALB	0	3	0	0.0%	3	0	2	1	0	0	33.3%	51
	GENTRY	0	1	0	0.0%	1	0	0	1	0	0	100.0%	57
	GRUNDY	3	6	1	14.3%	7	1	5	1	0	0	14.3%	34
	HARRISON	0	0	0	0.0%	0	0	0	0	0	0	0.0%	0
	HOLT	0	0	0	0.0%	0	0	0	0	0	0	0.0%	0
	JOHNSON	3	4	0	0.0%	4	4	0	0	0	0	0.0%	17
	LAFAYETTE	2	3	0	0.0%	3	0	2	0	1	0	33.3%	62
	LINN	1	1	0	0.0%	1	0	0	0	0	1	100.0%	158
	LIVINGSTON	2	0	2	100.0%	2	1	1	0	0	0	0.0%	23
	MERCER	0	0	0	0.0%	0	0	0	0	0	0	0.0%	0
	NODAWAY	2	4	2	33.3%	6	0	5	1	0	0	16.7%	46
	PETTIS	4	2	1	33.3%	3	0	1	1	0	1	66.7%	66
	PUTNAM	1	0	0	0.0%	0	0	0	0	0	0	0.0%	0
	RAY	7	1	3	75.0%	4	2	2	0	0	0	0.0%	31
	SALINE	2	0	1	100.0%	1	0	1	0	0	0	0.0%	43
	SULLIVAN	2	0	0	0.0%	0	0	0	0	0	0	0.0%	0
	WORTH	0	0	0	0.0%	0	0	0	0	0	0	0.0%	0
	NW TOTAL	63	53	21	28.4%	74	26	31	10	1	6	23.0%	41
NE REGION	ADAIR	1	2	0	0.0%	2	0	1	1	0	0	50.0%	49
	AUDRAIN	5	3	0	0.0%	3	0	1	1	0	1	66.7%	67
	BOONE	7	6	2	25.0%	8	2	1	2	0	3	62.5%	87
	CALLAWAY	2	1	1	50.0%	2	2	0	0	0	0	0.0%	15
	CLARK	2	1	0	0.0%	1	1	0	0	0	0	0.0%	24
	COLE	1	2	1	33.3%	3	2	1	0	0	0	0.0%	28
	FRANKLIN	10	6	1	14.3%	7	3	1	2	0	1	42.9%	48
	GASCONADE	3	2	0	0.0%	2	0	1	0	0	1	50.0%	86
	HOWARD	1	1	0	0.0%	1	1	0	0	0	0	0.0%	6
	KNOX	0	1	0	0.0%	1	0	1	0	0	0	0.0%	31
	LEWIS	3	1	1	50.0%	2	0	1	0	0	1	50.0%	84
	LINCOLN	5	2	0	0.0%	2	1	0	1	0	0	50.0%	35
	MACON	0	0	0	0.0%	0	0	0	0	0	0	0.0%	0
	MARION	7	3	2	40.0%	5	1	3	0	1	0	20.0%	49
	MONROE	0	0	0	0.0%	0	0	0	0	0	0	0.0%	0
	MONTGOMERY	3	3	0	0.0%	3	2	0	1	0	0	33.3%	32
	OSAGE	1	0	0	0.0%	0	0	0	0	0	0	0.0%	0
	PIKE	1	1	2	66.7%	3	1	1	1	0	0	33.3%	44
	RALLS	2	1	0	0.0%	1	0	1	0	0	0	0.0%	35
	RANDOLPH	3	3	0	0.0%	3	1	1	0	0	1	33.3%	55
	SCHUYLER	0	0	0	0.0%	0	0	0	0	0	0	0.0%	0
	SCOTLAND	0	0	0	0.0%	0	0	0	0	0	0	0.0%	0
	SHELBY	0	0	6	100.0%	6	0	2	4	0	0	66.7%	56
	WARREN	0	1	2	66.7%	3	1	2	0	0	0	0.0%	38
	NE TOTAL	57	40	18	31.0%	58	18	18	13	1	8	37.9%	52
SE REGION	BOLLINGER	1	0	0	0.0%	0	0	0	0	0	0	0.0%	0
	BUTLER	6	5	0	0.0%	5	1	2	1	0	1	40.0%	61
	CAPE GIRARDEAU	6	3	2	40.0%	5	1	1	2	0	1	60.0%	57
	CARTER	0	1	0	0.0%	1	0	1	0	0	0	0.0%	32
	CRAWFORD	4	2	2	50.0%	4	3	1	0	0	0	0.0%	24
	DENT	4	1	2	66.7%	3	2	1	0	0	0	0.0%	20
	DUNKLIN	10	2	0	0.0%	2	1	1	0	0	0	0.0%	31
	HOWELL	9	7	3	30.0%	10	1	5	2	0	2	40.0%	100

**TABLE 18  
NC AND MA VENDOR APPLICATIONS FOR PERSONS 65+ YEARS OF AGE  
AUGUST 2008**

		# RECEIVED	# APPROVED	# REJECTED	PERCENT REJECTED	TOTAL RESOLVED	DAYS FOR APPLICATION RESOLUTION					% OVER 45 DAYS	AVERAGE DAYS
							30 DAYS OR LESS	31-45 DAYS	46-90 DAYS	91-105 DAYS	OVER 105 DAYS		
SE REGION	IRON	0	0	0	0.0%	0	0	0	0	0	0	0.0%	0
	MADISON	1	0	0	0.0%	0	0	0	0	0	0	0.0%	0
	MARIES	0	1	0	0.0%	1	1	0	0	0	0	0.0%	28
	MISSISSIPPI	2	0	0	0.0%	0	0	0	0	0	0	0.0%	0
	NEW MADRID	2	2	0	0.0%	2	0	1	1	0	0	50.0%	57
	OREGON	1	1	1	50.0%	2	1	0	1	0	0	50.0%	28
	PEMISCOT	2	2	2	50.0%	4	3	1	0	0	0	0.0%	20
	PERRY	2	1	1	50.0%	2	1	1	0	0	0	0.0%	34
	PHELPS	2	5	0	0.0%	5	1	3	1	0	0	20.0%	38
	PULASKI	3	3	0	0.0%	3	1	1	1	0	0	33.3%	37
	REYNOLDS	0	0	1	100.0%	1	0	1	0	0	0	0.0%	41
	RIPLEY	0	0	0	0.0%	0	0	0	0	0	0	0.0%	0
	ST FRANCOIS	15	10	1	9.1%	11	6	2	3	0	0	27.3%	34
	STE GENEVIEVE	2	0	0	0.0%	0	0	0	0	0	0	0.0%	0
	SCOTT	5	2	1	33.3%	3	0	2	1	0	0	33.3%	44
	SHANNON	1	1	0	0.0%	1	0	0	1	0	0	100.0%	53
	STODDARD	2	2	1	33.3%	3	2	0	1	0	0	33.3%	24
	TEXAS	4	3	1	25.0%	4	3	1	0	0	0	0.0%	20
	WASHINGTON	3	3	0	0.0%	3	2	1	0	0	0	0.0%	16
	WAYNE	1	0	1	100.0%	1	0	0	1	0	0	100.0%	76
	SE TOTAL	88	57	19	25.0%	76	30	26	16	0	4	26.3%	44
SW REGION	BARRY	2	2	2	50.0%	4	1	2	1	0	0	25.0%	47
	BARTON	2	2	0	0.0%	2	0	0	2	0	0	100.0%	67
	BATES	4	1	1	50.0%	2	1	0	1	0	0	50.0%	38
	BENTON	3	3	0	0.0%	3	2	0	1	0	0	33.3%	24
	CAMDEN	2	1	1	50.0%	2	2	0	0	0	0	0.0%	29
	CEDAR	1	0	0	0.0%	0	0	0	0	0	0	0.0%	0
	CHRISTIAN	4	2	1	33.3%	3	1	0	2	0	0	66.7%	51
	DADE	2	1	0	0.0%	1	0	1	0	0	0	0.0%	45
	DALLAS	4	1	0	0.0%	1	0	0	1	0	0	100.0%	64
	DOUGLAS	1	0	0	0.0%	0	0	0	0	0	0	0.0%	0
	GREENE	39	16	8	33.3%	24	7	4	12	0	1	54.2%	45
	HENRY	2	1	0	0.0%	1	1	0	0	0	0	0.0%	1
	HICKORY	1	0	0	0.0%	0	0	0	0	0	0	0.0%	0
	JASPER	15	10	1	9.1%	11	8	2	1	0	0	9.1%	22
	LACLEDE	5	4	0	0.0%	4	1	1	2	0	0	50.0%	40
	LAWRENCE	2	1	1	50.0%	2	2	0	0	0	0	0.0%	15
	MCDONALD	1	1	0	0.0%	1	1	0	0	0	0	0.0%	1
	MILLER	1	1	0	0.0%	1	0	0	1	0	0	100.0%	80
	MONITEAU	5	2	0	0.0%	2	0	1	1	0	0	50.0%	48
	MORGAN	4	2	4	66.7%	6	2	2	1	0	1	33.3%	43
	NEWTON	8	9	4	30.8%	13	5	4	3	0	1	30.8%	48
	OZARK	2	1	0	0.0%	1	1	0	0	0	0	0.0%	21
	POLK	2	0	1	100.0%	1	0	1	0	0	0	0.0%	39
	ST CLAIR	1	1	0	0.0%	1	0	0	1	0	0	100.0%	46
	STONE	6	0	1	100.0%	1	1	0	0	0	0	0.0%	0
	TANEY	5	4	4	50.0%	8	7	0	1	0	0	12.5%	20
	VERNON	4	5	1	16.7%	6	2	3	1	0	0	16.7%	33
	WEBSTER	4	3	0	0.0%	3	1	1	0	0	1	33.3%	55
	WRIGHT	4	2	1	33.3%	3	1	1	1	0	0	33.3%	42
	SW TOTAL	136	76	31	29.0%	107	47	23	33	0	4	34.6%	39
KC REGION	CLAY	19	17	5	22.7%	22	7	4	6	3	2	50.0%	52
	JACKSON	45	57	15	20.8%	72	13	26	20	4	9	45.8%	60
	PLATTE	7	5	1	20.0%	5	3	0	1	1	0	40.0%	40
	KC TOTAL	71	79	21	21.2%	99	23	30	27	8	11	46.5%	57
STL REGION	JEFFERSON	12	5	4	44.4%	9	4	3	2	0	0	22.2%	35
	ST CHARLES	14	8	2	20.0%	10	4	4	1	0	1	20.0%	58
	ST LOUIS COUNTY	100	35	11	23.9%	46	15	18	8	1	4	28.3%	46
	ST LOUIS CITY	21	24	6	20.0%	30	6	4	9	2	9	66.7%	86
	STL TOTAL	147	72	23	24.2%	95	29	29	20	3	14	38.9%	59
STATEWIDE		562	377	133	26.1%	509	173	157	119	13	47	35.2%	49

**TABLE 19  
BLIND PENSION AND SUPPLEMENTAL AID TO BLIND APPLICATIONS  
AUGUST 2008**

		# RECEIVED	# APPROVED	# REJECTED	PERCENT REJECTED	TOTAL RESOLVED	DAYS FOR APPLICATION RESOLUTION					% OVER 90 DAYS	AVERAGE DAYS
							30 DAYS OR LESS	31-45 DAYS	46-90 DAYS	91-105 DAYS	OVER 105 DAYS		
NW REGION	ANDREW	0	0	0	0.0%	0	0	0	0	0	0	0.0%	0
	ATCHISON	1	0	2	100.0%	2	0	0	0	2	0	100.0%	80
	BUCHANAN	1	2	7	77.8%	9	0	0	1	8	0	88.9%	66
	CALDWELL	2	0	0	0.0%	0	0	0	0	0	0	0.0%	0
	CARROLL	0	0	0	0.0%	0	0	0	0	0	0	0.0%	0
	CASS	2	0	4	100.0%	4	0	2	0	0	2	50.0%	107
	CHARITON	0	0	0	0.0%	0	0	0	0	0	0	0.0%	0
	CLINTON	0	0	0	0.0%	0	0	0	0	0	0	0.0%	0
	COOPER	2	0	0	0.0%	0	0	0	0	0	0	0.0%	0
	DAVISS	0	0	0	0.0%	0	0	0	0	0	0	0.0%	0
	DE KALB	0	0	0	0.0%	0	0	0	0	0	0	0.0%	0
	GENTRY	0	0	0	0.0%	0	0	0	0	0	0	0.0%	0
	GRUNDY	0	0	0	0.0%	0	0	0	0	0	0	0.0%	0
	HARRISON	1	0	0	0.0%	0	0	0	0	0	0	0.0%	0
	HOLT	0	0	0	0.0%	0	0	0	0	0	0	0.0%	0
	JOHNSON	2	1	0	0.0%	1	1	0	0	0	0	0.0%	1
	LAFAYETTE	4	1	1	50.0%	2	0	0	2	0	0	0.0%	36
	LINN	0	0	0	0.0%	0	0	0	0	0	0	0.0%	0
	LIVINGSTON	0	0	0	0.0%	0	0	0	0	0	0	0.0%	0
	MERCER	0	0	0	0.0%	0	0	0	0	0	0	0.0%	0
	NODAWAY	0	0	0	0.0%	0	0	0	0	0	0	0.0%	0
	PETTIS	5	1	3	75.0%	4	0	4	0	0	0	0.0%	20
	PUTNAM	0	0	0	0.0%	0	0	0	0	0	0	0.0%	0
	RAY	0	0	2	100.0%	2	0	0	0	2	0	100.0%	79
	SALINE	5	1	3	75.0%	4	0	0	0	4	0	100.0%	64
	SULLIVAN	0	0	0	0.0%	0	0	0	0	0	0	0.0%	0
	WORTH	0	0	0	0.0%	0	0	0	0	0	0	0.0%	0
	NW TOTAL	25	6	22	78.6%	28	1	6	3	16	2	64.3%	62
NE REGION	ADAIR	0	0	0	0.0%	0	0	0	0	0	0	0.0%	0
	AUDRAIN	0	0	0	0.0%	0	0	0	0	0	0	0.0%	0
	BOONE	5	1	9	90.0%	10	2	0	2	0	6	60.0%	100
	CALLAWAY	6	1	0	0.0%	1	1	0	0	0	0	0.0%	15
	CLARK	0	0	0	0.0%	0	0	0	0	0	0	0.0%	0
	COLE	4	2	0	0.0%	2	1	0	1	0	0	0.0%	19
	FRANKLIN	3	1	1	50.0%	2	0	0	0	1	1	100.0%	98
	GASCONADE	3	1	1	50.0%	2	2	0	0	0	0	0.0%	6
	HOWARD	2	0	0	0.0%	0	0	0	0	0	0	0.0%	0
	KNOX	0	0	0	0.0%	0	0	0	0	0	0	0.0%	0
	LEWIS	0	0	0	0.0%	0	0	0	0	0	0	0.0%	0
	LINCOLN	8	0	7	100.0%	7	0	2	4	1	0	14.3%	37
	MACON	0	0	0	0.0%	0	0	0	0	0	0	0.0%	0
	MARION	0	1	3	75.0%	4	0	2	1	1	0	25.0%	43
	MONROE	0	0	0	0.0%	0	0	0	0	0	0	0.0%	0
	MONTGOMERY	0	0	0	0.0%	0	0	0	0	0	0	0.0%	0
	OSAGE	0	0	0	0.0%	0	0	0	0	0	0	0.0%	0
	PIKE	2	0	0	0.0%	0	0	0	0	0	0	0.0%	0
	RALLS	0	0	0	0.0%	0	0	0	0	0	0	0.0%	0
	RANDOLPH	0	0	2	100.0%	2	0	2	0	0	0	0.0%	29
	SCHUYLER	4	0	2	100.0%	2	0	2	0	0	0	0.0%	21
	SCOTLAND	0	1	1	50.0%	2	0	2	0	0	0	0.0%	18
	SHELBY	0	0	0	0.0%	0	0	0	0	0	0	0.0%	0
	WARREN	1	1	0	0.0%	1	0	0	0	0	1	100.0%	130
	NE TOTAL	38	9	26	74.3%	35	6	10	8	3	8	31.4%	56
SE REGION	BOLLINGER	0	0	0	0.0%	0	0	0	0	0	0	0.0%	0
	BUTLER	6	0	0	0.0%	0	0	0	0	0	0	0.0%	0
	CAPE GIRARDEAU	4	1	1	50.0%	2	0	0	2	0	0	0.0%	31
	CARTER	0	0	0	0.0%	0	0	0	0	0	0	0.0%	0
	CRAWFORD	0	1	2	66.7%	3	0	2	0	1	0	33.3%	41
	DENT	2	0	0	0.0%	0	0	0	0	0	0	0.0%	0
	DUNKLIN	6	1	1	50.0%	2	2	0	0	0	0	0.0%	5
	HOWELL	1	1	1	50.0%	2	1	0	0	1	0	50.0%	50

**TABLE 19  
BLIND PENSION AND SUPPLEMENTAL AID TO BLIND APPLICATIONS  
AUGUST 2008**

		# RECEIVED	# APPROVED	# REJECTED	PERCENT REJECTED	TOTAL RESOLVED	DAYS FOR APPLICATION RESOLUTION					% OVER 90 DAYS	AVERAGE DAYS
							30 DAYS OR LESS	31-45 DAYS	46-90 DAYS	91-105 DAYS	OVER 105 DAYS		
SE REGION	IRON	0	0	0	0.0%	0	0	0	0	0	0	0.0%	0
	MADISON	0	0	4	100.0%	4	0	0	2	2	0	50.0%	57
	MARIES	0	0	0	0.0%	0	0	0	0	0	0	0.0%	0
	MISSISSIPPI	0	0	0	0.0%	0	0	0	0	0	0	0.0%	0
	NEW MADRID	4	1	6	85.7%	7	1	4	2	0	0	0.0%	24
	OREGON	0	0	0	0.0%	0	0	0	0	0	0	0.0%	0
	PEMISCOT	0	0	0	0.0%	0	0	0	0	0	0	0.0%	0
	PERRY	0	0	0	0.0%	0	0	0	0	0	0	0.0%	0
	PHELPS	2	0	0	0.0%	0	0	0	0	0	0	0.0%	0
	PULASKI	3	1	2	66.7%	3	1	2	0	0	0	0.0%	20
	REYNOLDS	0	1	1	50.0%	2	0	2	0	0	0	0.0%	19
	RIPLEY	4	0	6	100.0%	6	2	0	2	0	2	33.3%	66
	ST FRANCOIS	2	1	6	85.7%	7	1	0	5	1	0	14.3%	38
	STE GENEVIEVE	0	0	2	100.0%	2	0	0	0	0	2	100.0%	138
	SCOTT	1	0	1	100.0%	1	1	0	0	0	0	0.0%	0
	SHANNON	0	0	0	0.0%	0	0	0	0	0	0	0.0%	0
	STODDARD	4	0	1	100.0%	1	0	0	0	1	0	100.0%	62
	TEXAS	3	1	0	0.0%	1	0	1	0	0	0	0.0%	17
	WASHINGTON	0	2	0	0.0%	2	0	0	0	1	1	100.0%	114
	WAYNE	5	1	3	75.0%	4	2	0	0	2	0	50.0%	31
	SE TOTAL	47	12	37	75.5%	49	11	11	13	9	5	28.6%	44
SW REGION	BARRY	2	0	2	100.0%	2	0	0	0	2	0	100.0%	78
	BARTON	0	0	0	0.0%	0	0	0	0	0	0	0.0%	0
	BATES	0	0	0	0.0%	0	0	0	0	0	0	0.0%	0
	BENTON	0	2	2	50.0%	4	0	0	0	1	3	100.0%	157
	CAMDEN	0	0	0	0.0%	0	0	0	0	0	0	0.0%	0
	CEDAR	0	0	0	0.0%	0	0	0	0	0	0	0.0%	0
	CHRISTIAN	6	0	3	100.0%	3	0	2	1	0	0	0.0%	27
	DADE	0	0	0	0.0%	0	0	0	0	0	0	0.0%	0
	DALLAS	4	0	0	0.0%	0	0	0	0	0	0	0.0%	0
	DOUGLAS	4	0	0	0.0%	0	0	0	0	0	0	0.0%	0
	GREENE	13	2	9	81.8%	11	3	1	2	5	0	45.5%	39
	HENRY	0	0	0	0.0%	0	0	0	0	0	0	0.0%	0
	HICKORY	0	1	0	0.0%	1	0	0	0	1	0	100.0%	71
	JASPER	13	1	5	83.3%	6	0	2	1	3	0	50.0%	43
	LACLEDE	0	0	0	0.0%	0	0	0	0	0	0	0.0%	0
	LAWRENCE	0	1	1	50.0%	2	0	0	0	2	0	100.0%	90
	MCDONALD	2	0	4	100.0%	4	0	2	0	2	0	50.0%	34
	MILLER	2	0	0	0.0%	0	0	0	0	0	0	0.0%	0
	MONITEAU	0	0	0	0.0%	0	0	0	0	0	0	0.0%	0
	MORGAN	1	0	1	100.0%	1	1	0	0	0	0	0.0%	1
	NEWTON	2	0	0	0.0%	0	0	0	0	0	0	0.0%	0
	OZARK	0	0	0	0.0%	0	0	0	0	0	0	0.0%	0
	POLK	0	0	0	0.0%	0	0	0	0	0	0	0.0%	0
	ST CLAIR	0	0	0	0.0%	0	0	0	0	0	0	0.0%	0
	STONE	1	1	0	0.0%	1	1	0	0	0	0	0.0%	0
	TANEY	8	0	3	100.0%	3	2	0	0	1	0	33.3%	30
	VERNON	0	0	0	0.0%	0	0	0	0	0	0	0.0%	0
	WEBSTER	4	0	2	100.0%	2	0	2	0	0	0	0.0%	27
	WRIGHT	2	0	0	0.0%	0	0	0	0	0	0	0.0%	0
	SW TOTAL	64	8	32	80.0%	40	7	9	4	17	3	50.0%	52
KC REGION	CLAY	3	0	2	100.0%	2	0	2	0	0	0	0.0%	28
	JACKSON	37	6	42	87.5%	48	6	8	7	23	4	56.3%	50
	PLATTE	2	0	0	0.0%	0	0	0	0	0	0	0.0%	0
	KC TOTAL	42	6	44	88.0%	50	6	10	7	23	4	54.0%	49
STL REGION	JEFFERSON	8	1	3	75.0%	4	1	2	0	0	1	25.0%	57
	ST CHARLES	12	2	2	50.0%	4	2	0	1	1	0	25.0%	29
	ST LOUIS COUNTY	34	5	23	82.1%	28	8	6	2	6	6	42.9%	52
	ST LOUIS CITY	32	10	25	71.4%	35	8	6	7	7	7	40.0%	57
	STL TOTAL	86	18	53	74.6%	71	19	14	10	14	14	39.4%	54
STATEWIDE		302	59	214	78.4%	273	50	60	45	82	36	43.2%	52

**TABLE 20  
MO HEALTHNET FOR THE AGED, BLIND AND DISABLED  
AUGUST 2008**

		SSI-SP, SP ONLY	BP, SAB	SSI, MA NON- SPENDDOWN	MA SPENDDOWN	TWHA NON-PREMIUM	TWHA PREMIUM	NC, VENDOR CASES	TOTAL PERSONS RECEIVING
NW REGION	ANDREW	0	14	323	41	0	4	98	480
	ATCHISON	0	5	182	31	1	1	58	278
	BUCHANAN	5	64	2,971	391	7	5	625	4,068
	CALDWELL	1	4	246	25	2	1	45	324
	CARROLL	0	8	325	58	2	2	65	460
	CASS	3	40	1,257	208	1	3	499	2,011
	CHARITON	1	4	253	36	0	0	109	403
	CLINTON	0	7	285	45	0	0	128	465
	COOPER	0	7	397	93	1	3	128	629
	DAVISS	0	4	175	28	1	2	20	230
	DE KALB	0	7	261	46	0	0	80	394
	GENTRY	0	4	203	47	3	2	84	343
	GRUNDY	0	2	365	61	0	1	127	556
	HARRISON	2	6	293	69	0	2	108	480
	HOLT	0	3	129	20	0	0	52	204
	JOHNSON	0	24	834	98	4	10	230	1,200
	LAFAYETTE	5	25	759	134	2	4	286	1,215
	LINN	0	10	463	61	0	3	119	656
	LIVINGSTON	0	12	451	54	0	3	206	726
	MERCER	0	3	117	18	2	1	42	183
	NODAWAY	1	5	398	51	1	1	116	573
	PETTIS	0	44	1,441	167	2	6	356	2,016
	PUTNAM	0	3	223	28	0	1	31	286
	RAY	0	13	483	97	2	1	124	720
	SALINE	0	20	780	149	1	0	348	1,298
	SULLIVAN	0	6	247	31	0	4	75	363
	WORTH	0	1	48	9	0	0	29	87
	NW TOTAL	18	345	13,909	2,096	32	60	4,188	20,648
NE REGION	ADAIR	1	14	873	141	1	5	153	1,188
	AUDRAIN	3	15	686	113	0	4	190	1,011
	BOONE	1	63	3,105	401	5	42	495	4,112
	CALLAWAY	1	22	933	102	1	4	211	1,274
	CLARK	0	4	236	23	1	0	38	302
	COLE	2	37	1,317	211	2	26	353	1,948
	FRANKLIN	0	44	1,726	319	5	14	484	2,592
	GASCONADE	0	13	351	46	0	2	178	590
	HOWARD	1	6	304	56	0	1	105	473
	KNOX	1	2	162	20	0	0	52	237
	LEWIS	0	4	259	27	1	1	94	386
	LINCOLN	0	20	1,008	152	3	6	339	1,528
	MACON	0	13	449	86	2	4	164	718
	MARION	4	19	1,197	195	2	16	445	1,878
	MONROE	0	6	242	45	0	7	63	363
	MONTGOMERY	1	10	342	52	0	4	172	581
	OSAGE	0	5	234	36	0	0	99	374
	PIKE	1	10	516	114	1	1	121	764
	RALLS	1	3	254	53	0	2	44	357
	RANDOLPH	1	18	953	146	1	1	276	1,396
	SCHUYLER	0	0	180	29	0	1	29	239
	SCOTLAND	0	4	147	21	0	1	33	206
	SHELBY	0	0	205	28	0	2	61	296
	WARREN	4	19	536	107	1	6	62	735
	NE TOTAL	22	351	16,215	2,523	26	150	4,261	23,548
SE REGION	BOLLINGER	0	2	641	104	1	0	119	867
	BUTLER	7	35	2,844	407	2	1	543	3,839
	CAPE GIRARDEAU	0	32	1,831	250	0	8	656	2,777
	CARTER	1	3	520	76	1	1	59	661
	CRAWFORD	2	11	1,008	170	0	0	268	1,459
	DENT	1	12	831	130	0	4	114	1,092
	DUNKLIN	4	34	2,955	384	3	2	478	3,860
	HOWELL	3	30	1,945	270	2	3	412	2,665

**TABLE 20  
MO HEALTHNET FOR THE AGED, BLIND AND DISABLED  
AUGUST 2008**

		SSI-SP, SP ONLY	BP, SAB	SSI, MA NON- SPENDDOWN	MA SPENDDOWN	TWHA NON-PREMIUM	TWHA PREMIUM	NC, VENDOR CASES	TOTAL PERSONS RECEIVING
SE REGION	IRON	2	10	634	142	0	1	193	982
	MADISON	0	17	597	110	0	1	134	859
	MARIES	1	6	288	28	0	1	60	384
	MISSISSIPPI	0	16	1,054	161	3	1	114	1,349
	NEW MADRID	6	24	1,433	184	0	1	245	1,893
	OREGON	1	5	838	76	0	0	83	1,003
	PEMISCOT	1	23	1,991	273	0	2	138	2,428
	PERRY	2	2	551	92	3	3	122	775
	PHELPS	8	21	1,516	231	1	2	284	2,063
	PULASKI	1	17	1,010	109	3	4	159	1,303
	REYNOLDS	0	6	447	90	0	1	45	589
	RIPLEY	3	19	1,313	203	3	0	89	1,630
	ST FRANCOIS	3	73	2,498	460	3	8	804	3,849
	STE GENEVIEVE	2	9	411	80	2	4	164	672
	SCOTT	2	24	2,199	315	3	8	390	2,941
	SHANNON	0	8	532	59	0	1	61	661
	STODDARD	1	24	1,635	302	1	1	340	2,304
	TEXAS	1	17	1,064	153	2	1	190	1,428
	WASHINGTON	2	34	1,636	280	3	0	162	2,117
	WAYNE	2	23	1,089	155	1	2	106	1,378
	SE TOTAL	56	537	35,311	5,294	37	61	6,532	47,828
SW REGION	BARRY	0	17	1,183	182	0	1	224	1,607
	BARTON	0	6	472	78	0	0	86	642
	BATES	2	15	521	68	0	1	139	746
	BENTON	0	27	889	117	1	2	151	1,187
	CAMDEN	0	16	899	114	3	8	135	1,175
	CEDAR	1	8	685	88	2	0	122	906
	CHRISTIAN	0	28	1,132	165	0	12	362	1,699
	DADE	0	3	248	48	0	1	86	386
	DALLAS	1	11	703	81	0	1	130	927
	DOUGLAS	1	3	700	101	0	1	88	894
	GREENE	7	161	7,366	890	19	39	1,449	9,931
	HENRY	0	24	917	153	1	0	177	1,272
	HICKORY	0	10	446	76	0	1	44	577
	JASPER	1	69	4,168	626	5	20	723	5,612
	LACLEDE	5	34	1,288	172	2	9	238	1,748
	LAWRENCE	1	22	1,130	206	1	3	226	1,589
	MCDONALD	0	14	872	125	3	0	102	1,116
	MILLER	2	12	884	137	1	5	150	1,191
	MONITEAU	0	2	308	51	0	3	101	465
	MORGAN	1	8	770	104	6	4	153	1,046
	NEWTON	2	35	1,523	227	1	3	346	2,137
	OZARK	1	14	504	41	0	0	42	602
	POLK	4	18	1,076	160	0	0	264	1,522
	ST CLAIR	0	7	489	68	0	3	68	635
	STONE	0	23	810	106	1	1	170	1,111
	TANEY	1	31	1,221	172	1	5	234	1,665
	VERNON	1	9	842	96	0	6	305	1,259
	WEBSTER	1	14	996	110	0	3	194	1,318
	WRIGHT	3	12	1,057	161	1	3	119	1,356
	SW TOTAL	35	653	34,099	4,723	48	135	6,628	46,321
KC REGION	CLAY	1	79	2,489	436	1	20	952	3,978
	JACKSON	16	586	15,830	2,043	8	43	3,784	22,310
	PLATTE	0	14	640	109	2	5	264	1,034
	KC TOTAL	17	679	18,959	2,588	11	68	5,000	27,322
STL REGION	JEFFERSON	0	80	3,255	576	2	11	1,200	5,124
	ST CHARLES	1	83	2,369	465	18	32	753	3,721
	ST LOUIS COUNTY	13	583	15,960	2,051	11	39	5,265	23,922
	ST LOUIS CITY	23	372	18,496	1,334	8	29	2,391	22,653
	STL TOTAL	37	1,118	40,080	4,426	39	111	9,609	55,420
STATEWIDE		185	3,683	158,573	21,650	193	585	36,218	221,087

**TABLE 21  
MO HEALTHNET REINVESTIGATIONS  
AUGUST 2008**

		TOTAL MO HEALTHNET SUBJECT TO REINS			
		CASES AS OF END OF MONTH	REINS COMPLETED DURING MONTH	CASES OVERDUE FOR REIN	% OVERDUE FOR REIN
NW REGION	ANDREW	924	97	6	0.65%
	ATCHISON	472	30	1	0.21%
	BUCHANAN	8,535	980	39	0.46%
	CALDWELL	662	73	1	0.15%
	CARROLL	914	90	0	0.00%
	CASS	5,253	555	17	0.32%
	CHARITON	655	56	0	0.00%
	CLINTON	1,013	115	0	0.00%
	COOPER	1,298	123	0	0.00%
	DAVISS	582	54	1	0.17%
	DE KALB	739	81	0	0.00%
	GENTRY	552	69	0	0.00%
	GRUNDY	1,005	107	0	0.00%
	HARRISON	963	91	0	0.00%
	HOLT	388	52	0	0.00%
	JOHNSON	2,776	283	0	0.00%
	LAFAYETTE	2,600	288	3	0.12%
	LINN	1,244	154	0	0.00%
	LIVINGSTON	1,399	150	0	0.00%
	MERCER	313	34	0	0.00%
	NODAWAY	1,094	109	0	0.00%
	PETTIS	4,287	489	2	0.05%
	PUTNAM	534	49	1	0.19%
	RAY	1,540	189	0	0.00%
	SALINE	2,428	305	0	0.00%
	SULLIVAN	732	86	1	0.14%
	WORTH	189	16	0	0.00%
	NW TOTAL	43,091	4,725	72	0.17%
NE REGION	ADAIR	2,092	215	1	0.05%
	AUDRAIN	2,113	247	16	0.76%
	BOONE	9,543	1,089	20	0.21%
	CALLAWAY	2,881	335	3	0.10%
	CLARK	677	61	0	0.00%
	COLE	4,237	470	10	0.24%
	FRANKLIN	5,652	569	30	0.53%
	GASCONADE	1,179	136	0	0.00%
	HOWARD	921	99	0	0.00%
	KNOX	430	47	1	0.23%
	LEWIS	804	98	0	0.00%
	LINCOLN	3,561	378	2	0.06%
	MACON	1,361	164	1	0.07%
	MARION	3,376	368	6	0.18%
	MONROE	700	75	0	0.00%
	MONTGOMERY	1,200	151	0	0.00%
	OSAGE	723	82	2	0.28%
	PIKE	1,447	154	2	0.14%
	RALLS	716	79	2	0.28%
	RANDOLPH	2,726	296	11	0.40%
	SCHUYLER	446	34	1	0.22%
	SCOTLAND	397	51	1	0.25%
	SHELBY	599	74	0	0.00%
	WARREN	1,980	268	0	0.00%
	NE TOTAL	49,761	5,540	109	0.22%
SE REGION	BOLLINGER	1,555	181	3	0.19%
	BUTLER	6,829	874	0	0.00%
	CAPE GIRARDEAU	5,777	633	8	0.14%
	CARTER	1,156	140	0	0.00%
	CRAWFORD	2,780	338	0	0.00%
	DENT	2,027	224	0	0.00%
	DUNKLIN	6,600	752	10	0.15%
	HOWELL	5,343	595	9	0.17%



**TABLE 21  
MO HEALTHNET REINVESTIGATIONS  
AUGUST 2008**

		TOTAL MO HEALTHNET SUBJECT TO REINS			
		CASES AS OF END OF MONTH	REINS COMPLETED DURING MONTH	CASES OVERDUE FOR REIN	% OVERDUE FOR REIN
SE REGION	IRON	1,620	189	3	0.19%
	MADISON	1,582	207	0	0.00%
	MARIES	765	92	0	0.00%
	MISSISSIPPI	2,492	325	0	0.00%
	NEW MADRID	3,386	373	3	0.09%
	OREGON	1,757	212	0	0.00%
	PEMISCOT	4,114	550	12	0.29%
	PERRY	1,528	182	2	0.13%
	PHELPS	4,061	465	3	0.07%
	PULASKI	2,711	302	63	2.32%
	REYNOLDS	1,021	105	2	0.20%
	RIPLEY	2,813	323	5	0.18%
	ST FRANCOIS	7,077	865	8	0.11%
	STE GENEVIEVE	1,276	141	3	0.24%
	SCOTT	5,812	680	9	0.15%
	SHANNON	1,278	129	0	0.00%
	STODDARD	4,240	441	2	0.05%
	TEXAS	2,903	307	2	0.07%
	WASHINGTON	3,807	478	6	0.16%
	WAYNE	2,363	270	6	0.25%
	SE TOTAL	88,673	10,373	159	0.18%
SW REGION	BARRY	3,557	392	3	0.08%
	BARTON	1,347	168	5	0.37%
	BATES	1,496	172	0	0.00%
	BENTON	2,415	277	1	0.04%
	CAMDEN	2,972	328	5	0.17%
	CEDAR	1,792	226	1	0.06%
	CHRISTIAN	4,472	468	4	0.09%
	DADE	790	71	0	0.00%
	DALLAS	1,921	230	1	0.05%
	DOUGLAS	1,867	239	0	0.00%
	GREENE	20,618	2,187	11	0.05%
	HENRY	2,439	289	7	0.29%
	HICKORY	1,086	104	1	0.09%
	JASPER	11,820	1,269	28	0.24%
	LACLEDE	3,936	447	2	0.05%
	LAWRENCE	3,407	376	3	0.09%
	MCDONALD	2,605	277	6	0.23%
	MILLER	2,656	291	0	0.00%
	MONITEAU	1,080	126	0	0.00%
	MORGAN	2,224	260	0	0.00%
	NEWTON	4,772	459	5	0.10%
	OZARK	1,289	144	0	0.00%
	POLK	3,131	329	0	0.00%
	ST CLAIR	1,200	142	1	0.08%
	STONE	2,564	266	1	0.04%
	TANEY	4,144	480	1	0.02%
	VERNON	2,376	252	2	0.08%
	WEBSTER	2,865	325	1	0.03%
	WRIGHT	2,714	335	0	0.00%
	SW TOTAL	99,555	10,929	89	0.09%
KC REGION	CLAY	9,887	1,057	20	0.20%
	JACKSON	54,548	6,013	175	0.32%
	PLATTE	2,662	266	1	0.04%
	KC TOTAL	67,097	7,336	196	0.29%
STL REGION	JEFFERSON	11,833	1,388	8	0.07%
	ST CHARLES	9,330	1,087	23	0.25%
	ST LOUIS COUNTY	54,128	5,899	242	0.45%
	ST LOUIS CITY	46,035	5,401	204	0.44%
	STL TOTAL	121,326	13,775	477	0.39%
STATEWIDE		469,503	52,678	1,102	0.23%

**TABLE 21  
MO HEALTHNET REINVESTIGATIONS  
AUGUST 2008**

		MAF & MC+ FOR CHILDREN				AGED, BLIND, DISABLED			
		CASES AS OF END OF MONTH	REINS COMPLETED DURING MONTH	CASES OVERDUE FOR REIN	% OVERDUE FOR REIN	CASES AS OF END OF MONTH	REINS COMPLETED DURING MONTH	CASES OVERDUE FOR REIN	% OVERDUE FOR REIN
NW REGION	ANDREW	386	45	0	0.00%	508	50	5	0.98%
	ATCHISON	162	13	1	0.62%	294	17	0	0.00%
	BUCHANAN	3,879	512	7	0.18%	4,419	449	24	0.54%
	CALDWELL	298	36	0	0.00%	348	37	1	0.29%
	CARROLL	397	49	0	0.00%	499	39	0	0.00%
	CASS	2,738	346	2	0.07%	2,327	194	13	0.56%
	CHARITON	223	22	0	0.00%	409	32	0	0.00%
	CLINTON	477	65	0	0.00%	515	47	0	0.00%
	COOPER	564	66	0	0.00%	689	53	0	0.00%
	DAVISS	306	36	0	0.00%	265	17	1	0.38%
	DE KALB	278	32	0	0.00%	433	46	0	0.00%
	GENTRY	187	33	0	0.00%	354	35	0	0.00%
	GRUNDY	374	42	0	0.00%	601	62	0	0.00%
	HARRISON	411	47	0	0.00%	529	43	0	0.00%
	HOLT	155	24	0	0.00%	227	26	0	0.00%
	JOHNSON	1,391	173	0	0.00%	1,315	104	0	0.00%
	LAFAYETTE	1,193	153	0	0.00%	1,352	131	3	0.22%
	LINN	475	62	0	0.00%	749	88	0	0.00%
	LIVINGSTON	523	59	0	0.00%	811	87	0	0.00%
	MERCER	121	11	0	0.00%	179	22	0	0.00%
	NODAWAY	380	50	0	0.00%	618	54	0	0.00%
	PETTIS	1,956	268	0	0.00%	2,207	214	2	0.09%
	PUTNAM	201	17	0	0.00%	317	31	1	0.32%
	RAY	704	113	0	0.00%	788	73	0	0.00%
	SALINE	972	140	0	0.00%	1,404	158	0	0.00%
	SULLIVAN	290	37	0	0.00%	409	45	1	0.24%
	WORTH	86	6	0	0.00%	96	10	0	0.00%
	NW TOTAL	19,127	2,457	10	0.05%	22,662	2,164	51	0.23%
NE REGION	ADAIR	795	99	1	0.13%	1,258	113	0	0.00%
	AUDRAIN	964	149	1	0.10%	1,132	97	15	1.33%
	BOONE	4,416	627	0	0.00%	5,010	457	17	0.34%
	CALLAWAY	1,348	202	3	0.22%	1,465	130	0	0.00%
	CLARK	300	22	0	0.00%	362	39	0	0.00%
	COLE	2,044	263	1	0.05%	2,133	204	9	0.42%
	FRANKLIN	2,616	310	2	0.08%	2,858	244	27	0.94%
	GASCONADE	472	60	0	0.00%	663	76	0	0.00%
	HOWARD	392	53	0	0.00%	506	45	0	0.00%
	KNOX	164	19	1	0.61%	255	27	0	0.00%
	LEWIS	343	44	0	0.00%	437	52	0	0.00%
	LINCOLN	1,739	222	2	0.12%	1,745	149	0	0.00%
	MACON	559	82	0	0.00%	768	78	1	0.13%
	MARION	1,317	175	2	0.15%	1,981	187	4	0.20%
	MONROE	276	31	0	0.00%	418	44	0	0.00%
	MONTGOMERY	502	64	0	0.00%	665	84	0	0.00%
	OSAGE	295	39	0	0.00%	417	42	2	0.48%
	PIKE	601	89	2	0.33%	811	64	0	0.00%
	RALLS	294	43	0	0.00%	414	36	2	0.48%
	RANDOLPH	1,152	145	3	0.26%	1,523	146	8	0.53%
	SCHUYLER	188	15	1	0.53%	251	19	0	0.00%
	SCOTLAND	171	20	0	0.00%	216	31	1	0.46%
	SHELBY	263	36	0	0.00%	325	38	0	0.00%
	WARREN	1,061	158	0	0.00%	861	105	0	0.00%
	NE TOTAL	22,272	2,967	19	0.09%	26,474	2,507	86	0.32%
SE REGION	BOLLINGER	579	79	0	0.00%	944	99	3	0.32%
	BUTLER	2,642	422	0	0.00%	4,040	439	0	0.00%
	CAPE GIRARDEAU	2,591	365	1	0.04%	3,027	255	7	0.23%
	CARTER	442	67	0	0.00%	681	70	0	0.00%
	CRAWFORD	1,156	150	0	0.00%	1,558	182	0	0.00%
	DENT	823	111	0	0.00%	1,159	112	0	0.00%
	DUNKLIN	2,434	347	3	0.12%	4,063	397	7	0.17%
	HOWELL	2,211	309	3	0.14%	2,897	269	6	0.21%

**TABLE 21  
MO HEALTHNET REINVESTIGATIONS  
AUGUST 2008**

		MAF & MC+ FOR CHILDREN				AGED, BLIND, DISABLED			
		CASES AS OF END OF MONTH	REINS COMPLETED DURING MONTH	CASES OVERDUE FOR REIN	% OVERDUE FOR REIN	CASES AS OF END OF MONTH	REINS COMPLETED DURING MONTH	CASES OVERDUE FOR REIN	% OVERDUE FOR REIN
SE REGION	IRON	552	92	1	0.18%	1,029	93	2	0.19%
	MADISON	617	88	0	0.00%	921	117	0	0.00%
	MARIES	328	40	0	0.00%	421	50	0	0.00%
	MISSISSIPPI	1,007	159	0	0.00%	1,455	164	0	0.00%
	NEW MADRID	1,264	186	1	0.08%	2,066	179	2	0.10%
	OREGON	630	97	0	0.00%	1,073	114	0	0.00%
	PEMISCOT	1,562	243	2	0.13%	2,490	304	9	0.36%
	PERRY	640	91	0	0.00%	853	89	2	0.23%
	PHELPS	1,741	220	2	0.11%	2,235	239	1	0.04%
	PULASKI	1,274	157	9	0.71%	1,373	141	53	3.86%
	REYNOLDS	379	40	2	0.53%	615	65	0	0.00%
	RIPLEY	1,059	144	1	0.09%	1,716	177	4	0.23%
	ST FRANCOIS	2,764	423	1	0.04%	4,166	428	7	0.17%
	STE GENEVIEVE	512	77	1	0.20%	741	63	2	0.27%
	SCOTT	2,431	361	3	0.12%	3,296	309	6	0.18%
	SHANNON	546	71	0	0.00%	681	55	0	0.00%
	STODDARD	1,592	198	1	0.06%	2,520	239	1	0.04%
	TEXAS	1,218	134	1	0.08%	1,543	158	1	0.06%
	WASHINGTON	1,527	230	0	0.00%	2,216	244	5	0.23%
	WAYNE	829	99	0	0.00%	1,491	166	6	0.40%
	SE TOTAL	35,350	5,000	32	0.09%	51,270	5,217	124	0.24%
SW REGION	BARRY	1,687	228	3	0.18%	1,732	157	0	0.00%
	BARTON	617	73	1	0.16%	698	93	3	0.43%
	BATES	649	91	0	0.00%	792	79	0	0.00%
	BENTON	916	125	0	0.00%	1,404	143	1	0.07%
	CAMDEN	1,540	184	2	0.13%	1,369	138	3	0.22%
	CEDAR	725	127	0	0.00%	981	95	1	0.10%
	CHRISTIAN	2,425	312	1	0.04%	1,891	151	3	0.16%
	DADE	357	44	0	0.00%	405	23	0	0.00%
	DALLAS	810	117	0	0.00%	1,026	103	1	0.10%
	DOUGLAS	814	118	0	0.00%	973	113	0	0.00%
	GREENE	9,174	1,235	2	0.02%	10,785	923	9	0.08%
	HENRY	956	139	2	0.21%	1,405	147	5	0.36%
	HICKORY	404	37	1	0.25%	636	61	0	0.00%
	JASPER	5,461	682	4	0.07%	6,104	566	24	0.39%
	LACLEDE	1,884	249	2	0.11%	1,876	188	0	0.00%
	LAWRENCE	1,575	206	1	0.06%	1,710	161	2	0.12%
	MCDONALD	1,302	159	1	0.08%	1,250	113	5	0.40%
	MILLER	1,278	169	0	0.00%	1,329	115	0	0.00%
	MONITEAU	531	68	0	0.00%	530	57	0	0.00%
	MORGAN	939	121	0	0.00%	1,202	134	0	0.00%
	NEWTON	2,259	247	1	0.04%	2,394	203	4	0.17%
	OZARK	524	77	0	0.00%	675	61	0	0.00%
	POLK	1,399	183	0	0.00%	1,646	141	0	0.00%
	ST CLAIR	444	66	0	0.00%	699	70	1	0.14%
	STONE	1,224	137	0	0.00%	1,228	119	1	0.08%
	TANEY	2,128	283	0	0.00%	1,867	185	1	0.05%
	VERNON	973	130	2	0.21%	1,338	118	0	0.00%
	WEBSTER	1,368	180	1	0.07%	1,369	138	0	0.00%
	WRIGHT	1,168	192	0	0.00%	1,437	138	0	0.00%
	SW TOTAL	45,531	5,979	24	0.05%	50,751	4,733	64	0.13%
KC REGION	CLAY	5,173	642	5	0.10%	4,482	399	15	0.33%
	JACKSON	28,431	3,801	55	0.19%	24,864	2,115	115	0.46%
	PLATTE	1,460	187	0	0.00%	1,142	77	1	0.09%
	KC TOTAL	35,064	4,630	60	0.17%	30,488	2,591	131	0.43%
STL REGION	JEFFERSON	5,845	803	2	0.03%	5,707	561	6	0.11%
	ST CHARLES	4,761	629	3	0.06%	4,156	412	20	0.48%
	ST LOUIS COUNTY	26,355	3,437	43	0.16%	26,438	2,367	192	0.73%
	ST LOUIS CITY	20,583	2,977	21	0.10%	24,721	2,368	167	0.68%
	STL TOTAL	57,544	7,846	69	0.12%	61,022	5,708	385	0.63%
STATEWIDE		214,888	28,879	214	0.10%	242,667	22,920	841	0.35%

**TABLE 21  
MO HEALTHNET REINVESTIGATIONS  
AUGUST 2008**

		BCCT				QMB & SLMB			
		CASES AS OF END OF MONTH	REINS COMPLETED DURING MONTH	CASES OVERDUE FOR REIN	% OVERDUE FOR REIN	CASES AS OF END OF MONTH	REINS COMPLETED DURING MONTH	CASES OVERDUE FOR REIN	% OVERDUE FOR REIN
NW REGION	ANDREW	0	0	0	0.00%	30	2	1	3.33%
	ATCHISON	0	0	0	0.00%	16	0	0	0.00%
	BUCHANAN	51	1	6	11.80%	186	18	2	1.08%
	CALDWELL	0	0	0	0.00%	16	0	0	0.00%
	CARROLL	0	0	0	0.00%	18	2	0	0.00%
	CASS	8	0	0	0.00%	180	15	2	1.11%
	CHARITON	1	0	0	0.00%	22	2	0	0.00%
	CLINTON	0	0	0	0.00%	21	3	0	0.00%
	COOPER	2	0	0	0.00%	43	4	0	0.00%
	DAVISS	0	0	0	0.00%	11	1	0	0.00%
	DE KALB	1	0	0	0.00%	27	3	0	0.00%
	GENTRY	0	0	0	0.00%	11	1	0	0.00%
	GRUNDY	0	0	0	0.00%	30	3	0	0.00%
	HARRISON	2	0	0	0.00%	21	1	0	0.00%
	HOLT	1	0	0	0.00%	5	2	0	0.00%
	JOHNSON	2	0	0	0.00%	68	6	0	0.00%
	LAFAYETTE	4	0	0	0.00%	51	4	0	0.00%
	LINN	0	0	0	0.00%	20	4	0	0.00%
	LIVINGSTON	1	0	0	0.00%	64	4	0	0.00%
	MERCER	0	0	0	0.00%	13	1	0	0.00%
	NODAWAY	1	0	0	0.00%	95	5	0	0.00%
	PETTIS	7	0	0	0.00%	117	7	0	0.00%
	PUTNAM	0	0	0	0.00%	16	1	0	0.00%
	RAY	1	0	0	0.00%	47	3	0	0.00%
	SALINE	1	0	0	0.00%	51	7	0	0.00%
	SULLIVAN	2	0	0	0.00%	31	4	0	0.00%
	WORTH	0	0	0	0.00%	7	0	0	0.00%
	NW TOTAL	85	1	6	7.06%	1,217	103	5	0.41%
NE REGION	ADAIR	3	1	0	0.00%	36	2	0	0.00%
	AUDRAIN	1	0	0	0.00%	16	1	0	0.00%
	BOONE	8	1	0	0.00%	109	4	3	2.75%
	CALLAWAY	3	0	0	0.00%	65	3	0	0.00%
	CLARK	1	0	0	0.00%	14	0	0	0.00%
	COLE	3	0	0	0.00%	57	3	0	0.00%
	FRANKLIN	5	2	0	0.00%	173	13	1	0.58%
	GASCONADE	0	0	0	0.00%	44	0	0	0.00%
	HOWARD	1	0	0	0.00%	22	1	0	0.00%
	KNOX	1	0	0	0.00%	10	1	0	0.00%
	LEWIS	2	1	0	0.00%	22	1	0	0.00%
	LINCOLN	7	0	0	0.00%	70	7	0	0.00%
	MACON	1	0	0	0.00%	33	4	0	0.00%
	MARION	7	1	0	0.00%	71	5	0	0.00%
	MONROE	0	0	0	0.00%	6	0	0	0.00%
	MONTGOMERY	4	0	0	0.00%	29	3	0	0.00%
	OSAGE	0	0	0	0.00%	11	1	0	0.00%
	PIKE	6	0	0	0.00%	29	1	0	0.00%
	RALLS	2	0	0	0.00%	6	0	0	0.00%
	RANDOLPH	0	0	0	0.00%	51	5	0	0.00%
	SCHUYLER	1	0	0	0.00%	6	0	0	0.00%
	SCOTLAND	0	0	0	0.00%	10	0	0	0.00%
	SHELBY	1	0	0	0.00%	10	0	0	0.00%
	WARREN	11	2	0	0.00%	47	3	0	0.00%
	NE TOTAL	68	8	0	0.00%	947	58	4	0.42%
SE REGION	BOLLINGER	2	0	0	0.00%	30	3	0	0.00%
	BUTLER	17	2	0	0.00%	130	11	0	0.00%
	CAPE GIRARDEAU	10	3	0	0.00%	149	10	0	0.00%
	CARTER	7	1	0	0.00%	26	2	0	0.00%
	CRAWFORD	1	0	0	0.00%	65	6	0	0.00%
	DENT	2	1	0	0.00%	43	0	0	0.00%
	DUNKLIN	6	2	0	0.00%	97	6	0	0.00%
	HOWELL	11	1	0	0.00%	224	16	0	0.00%

**TABLE 21  
MO HEALTHNET REINVESTIGATIONS  
AUGUST 2008**

		BCCT				QMB & SLMB			
		CASES AS OF END OF MONTH	REINS COMPLETED DURING MONTH	CASES OVERDUE FOR REIN	% OVERDUE FOR REIN	CASES AS OF END OF MONTH	REINS COMPLETED DURING MONTH	CASES OVERDUE FOR REIN	% OVERDUE FOR REIN
SE REGION	IRON	3	0	0	0.00%	36	4	0	0.00%
	MADISON	4	0	0	0.00%	40	2	0	0.00%
	MARIES	0	0	0	0.00%	16	2	0	0.00%
	MISSISSIPPI	3	0	0	0.00%	27	2	0	0.00%
	NEW MADRID	4	0	0	0.00%	52	8	0	0.00%
	OREGON	5	0	0	0.00%	49	1	0	0.00%
	PEMISCOT	6	0	0	0.00%	56	3	1	1.79%
	PERRY	0	0	0	0.00%	35	2	0	0.00%
	PHELPS	4	0	0	0.00%	81	6	0	0.00%
	PULASKI	6	1	0	0.00%	58	3	1	1.72%
	REYNOLDS	2	0	0	0.00%	25	0	0	0.00%
	RIPLEY	4	0	0	0.00%	34	2	0	0.00%
	ST FRANCOIS	2	0	0	0.00%	145	14	0	0.00%
	STE GENEVIEVE	1	0	0	0.00%	22	1	0	0.00%
	SCOTT	8	1	0	0.00%	77	9	0	0.00%
	SHANNON	1	0	0	0.00%	50	3	0	0.00%
	STODDARD	7	1	0	0.00%	121	3	0	0.00%
	TEXAS	7	1	0	0.00%	135	14	0	0.00%
	WASHINGTON	6	1	0	0.00%	58	3	1	1.72%
	WAYNE	2	0	0	0.00%	41	5	0	0.00%
	SE TOTAL	131	15	0	0.00%	1,922	141	3	0.16%
SW REGION	BARRY	2	1	0	0.00%	136	6	0	0.00%
	BARTON	0	0	0	0.00%	32	2	1	3.13%
	BATES	6	0	0	0.00%	49	2	0	0.00%
	BENTON	6	0	0	0.00%	89	9	0	0.00%
	CAMDEN	2	0	0	0.00%	61	6	0	0.00%
	CEDAR	5	0	0	0.00%	81	4	0	0.00%
	CHRISTIAN	6	0	0	0.00%	150	5	0	0.00%
	DADE	0	0	0	0.00%	28	4	0	0.00%
	DALLAS	5	0	0	0.00%	80	10	0	0.00%
	DOUGLAS	3	0	0	0.00%	77	8	0	0.00%
	GREENE	30	1	0	0.00%	629	28	0	0.00%
	HENRY	3	0	0	0.00%	75	3	0	0.00%
	HICKORY	1	0	0	0.00%	45	6	0	0.00%
	JASPER	12	3	0	0.00%	243	18	0	0.00%
	LACLEDE	3	0	0	0.00%	173	10	0	0.00%
	LAWRENCE	2	0	0	0.00%	120	9	0	0.00%
	MCDONALD	0	0	0	0.00%	53	5	0	0.00%
	MILLER	0	0	0	0.00%	49	7	0	0.00%
	MONITEAU	1	0	0	0.00%	18	1	0	0.00%
	MORGAN	1	0	0	0.00%	82	5	0	0.00%
	NEWTON	5	1	0	0.00%	114	8	0	0.00%
	OZARK	0	0	0	0.00%	90	6	0	0.00%
	POLK	3	0	0	0.00%	83	5	0	0.00%
	ST CLAIR	1	0	0	0.00%	56	6	0	0.00%
	STONE	2	0	0	0.00%	110	10	0	0.00%
	TANEY	6	0	0	0.00%	143	12	0	0.00%
	VERNON	0	0	0	0.00%	65	4	0	0.00%
	WEBSTER	1	0	0	0.00%	127	7	0	0.00%
	WRIGHT	1	0	0	0.00%	108	5	0	0.00%
	SW TOTAL	107	6	0	0.00%	3,166	211	1	0.03%
KC REGION	CLAY	10	1	0	0.00%	222	15	0	0.00%
	JACKSON	60	6	0	0.00%	1,193	91	5	0.42%
	PLATTE	3	0	0	0.00%	57	2	0	0.00%
	KC TOTAL	73	7	0	0.00%	1,472	108	5	0.34%
STL REGION	JEFFERSON	20	1	0	0.00%	261	23	0	0.00%
	ST CHARLES	14	0	0	0.00%	399	46	0	0.00%
	ST LOUIS COUNTY	93	7	2	2.15%	1,242	88	5	0.40%
	ST LOUIS CITY	119	15	3	2.52%	612	41	13	2.12%
	STL TOTAL	246	23	5	2.03%	2,514	198	18	0.72%
STATEWIDE		710	60	11	1.55%	11,238	819	36	0.32%

**Figure 4**  
**Missouri MO HealthNet Recipients**  
**60-Month Trend through August 2008**

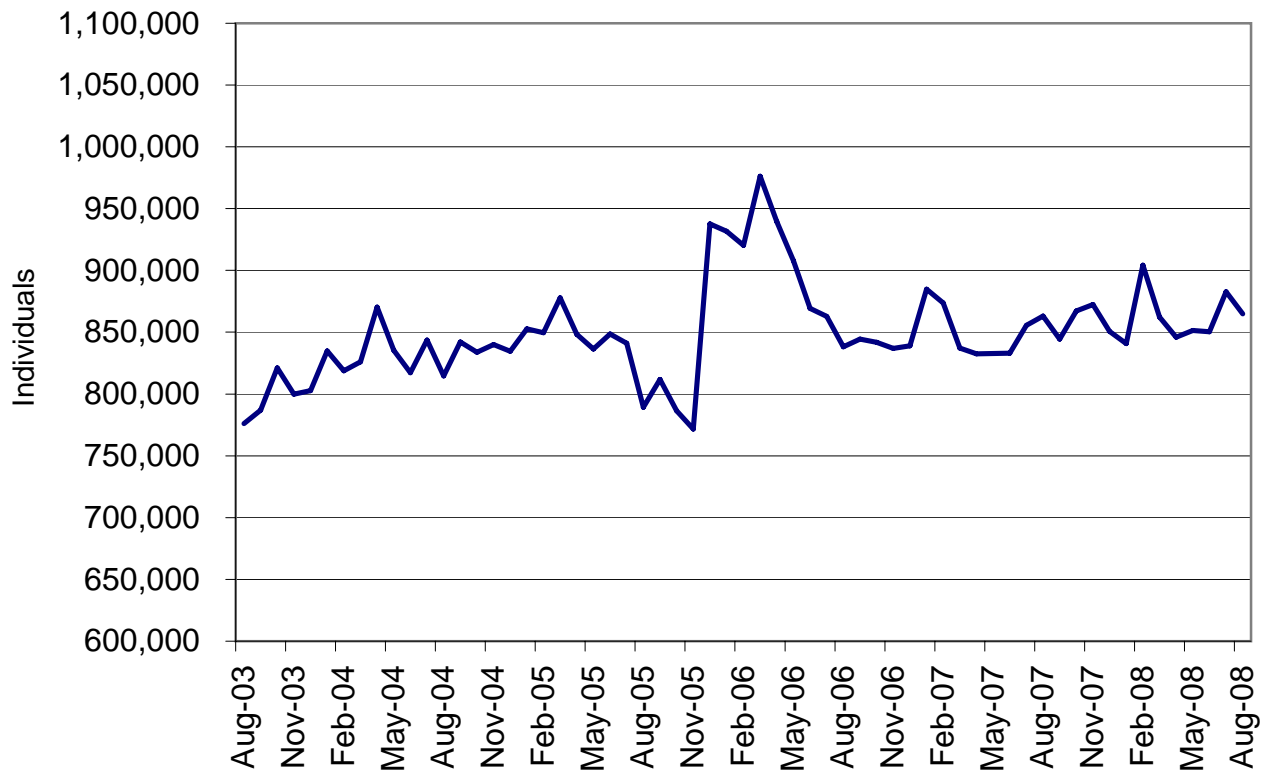

**Figure 5**  
**Missouri MO HealthNet Payments**  
**60-Month Trend through August 2008**

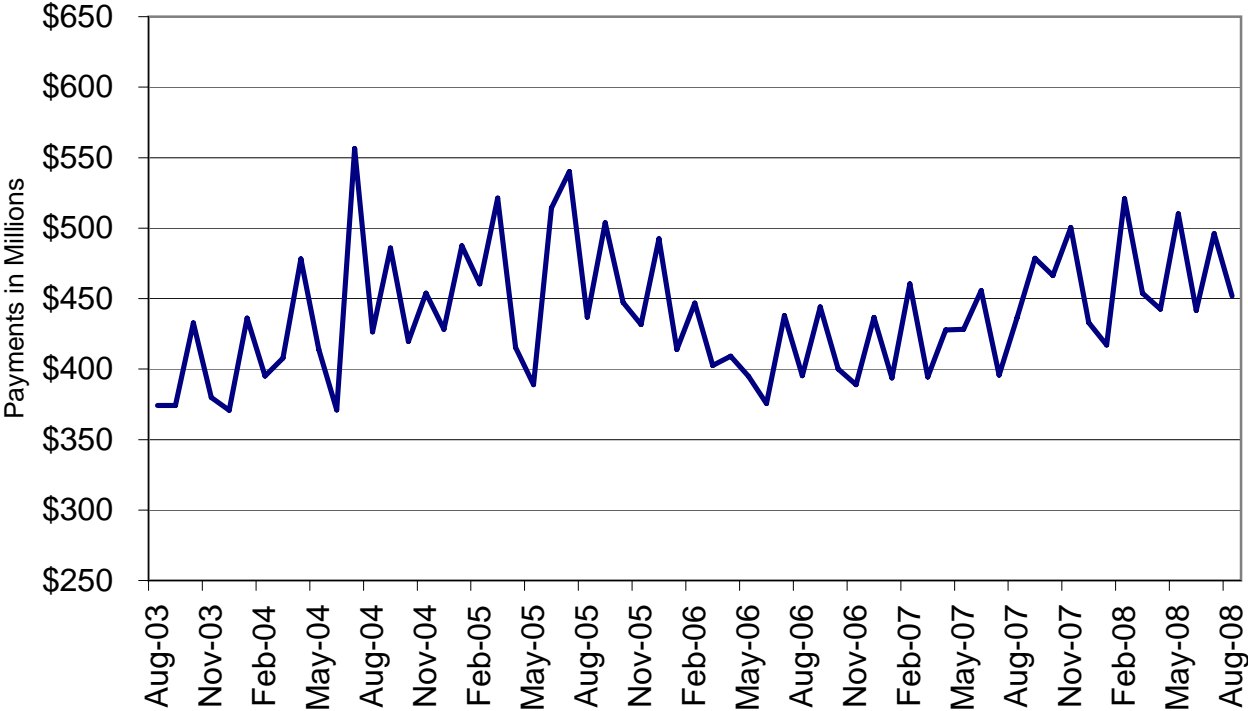

**TABLE 22  
MO HEALTHNET RECIPIENTS AND PAYMENTS BY TYPE OF SERVICE  
AUGUST 2008**

	TOTAL RECIPIENTS	TOTAL PAYMENTS	ADULT DAY HEALTH RECIPIENTS	ADULT DAY HEALTH PAYMENTS	AIDS WAIVER RECIPIENTS	AIDS WAIVER PAYMENTS	AGED/DISABLED WAIVER RECIPIENTS	AGED/DISABLED WAIVER PAYMENTS	AMBULANCE SERVICES RECIPIENTS	AMBULANCE SERVICES PAYMENTS
STATE TOTAL	856,646	\$439,018,362	1,256	\$1,397,451	54	\$185,151	13,777	\$7,781,388	9,270	\$1,779,668
ADAIR	3,508	\$2,666,989	0	\$0	0	\$0	121	\$51,880	54	\$9,922
ANDREW	1,434	\$848,346	0	\$0	0	\$0	36	\$12,493	21	\$3,666
ATCHISON	723	\$469,720	0	\$0	0	\$0	20	\$4,366	17	\$2,507
AUDRAIN	3,872	\$2,018,038	0	\$0	0	\$0	67	\$29,411	14	\$2,987
BARRY	6,503	\$2,711,244	0	\$0	0	\$0	77	\$61,732	75	\$19,270
BARTON	2,436	\$1,026,534	0	\$0	0	\$0	44	\$25,269	25	\$6,592
BATES	2,629	\$1,869,652	0	\$0	0	\$0	39	\$13,116	18	\$5,349
BENTON	3,661	\$1,895,465	0	\$0	0	\$0	87	\$41,872	37	\$15,499
BOLLINGER	2,544	\$1,245,041	0	\$0	0	\$0	94	\$41,353	32	\$6,215
BOONE	17,832	\$10,306,433	0	\$0	0	\$0	179	\$98,018	105	\$17,552
BUCHANAN	15,051	\$7,999,966	0	\$0	1	\$1,446	166	\$61,190	181	\$29,518
BUTLER	10,821	\$6,282,598	0	\$0	0	\$0	326	\$155,591	243	\$37,200
CALDWELL	1,246	\$476,687	0	\$0	0	\$0	35	\$9,206	15	\$2,708
CALLAWAY	5,394	\$2,757,372	0	\$0	0	\$0	41	\$17,753	35	\$6,441
CAMDEN	5,487	\$2,301,957	0	\$0	0	\$0	64	\$25,874	34	\$10,432
CAPE GIRARDEAU	9,772	\$5,619,447	27	\$23,657	0	\$0	215	\$118,523	138	\$25,839
CARROLL	1,519	\$654,615	0	\$0	0	\$0	38	\$11,800	20	\$5,106
CARTER	1,793	\$880,962	0	\$0	0	\$0	94	\$33,512	12	\$3,070
CASS	9,963	\$5,119,319	5	\$6,524	0	\$0	76	\$35,316	88	\$15,140
CEDAR	2,981	\$1,552,647	0	\$0	0	\$0	85	\$31,149	19	\$3,802
CHARITON	1,077	\$639,514	0	\$0	0	\$0	35	\$11,195	9	\$3,135
CHRISTIAN	8,261	\$2,907,477	9	\$10,330	0	\$0	48	\$24,944	56	\$12,690
CLARK	1,114	\$375,809	0	\$0	0	\$0	48	\$20,326	11	\$1,775
CLAY	18,585	\$9,690,614	11	\$13,485	0	\$0	147	\$132,966	209	\$33,021
CLINTON	1,840	\$1,102,618	0	\$0	0	\$0	20	\$4,340	30	\$6,335
COLE	8,152	\$3,999,431	0	\$0	0	\$0	73	\$35,107	20	\$5,049
COOPER	2,248	\$1,457,722	0	\$0	0	\$0	30	\$11,016	7	\$1,740
CRAWFORD	4,916	\$2,378,142	2	\$2,106	0	\$0	84	\$38,866	74	\$17,284
DADE	1,290	\$565,722	0	\$0	0	\$0	21	\$11,395	3	\$491
DALLAS	3,158	\$1,515,366	8	\$8,494	0	\$0	43	\$23,519	13	\$3,377
DAVIESS	1,139	\$346,648	0	\$0	0	\$0	16	\$5,446	9	\$3,064
DEKALB	1,169	\$599,268	0	\$0	0	\$0	43	\$11,322	24	\$5,134
DENT	3,471	\$1,996,618	15	\$17,885	0	\$0	56	\$28,043	71	\$28,586
DOUGLAS	3,072	\$1,085,515	0	\$0	0	\$0	55	\$30,822	24	\$6,734
DUNKLIN	10,912	\$6,571,649	0	\$0	0	\$0	446	\$205,183	223	\$57,219
FRANKLIN	10,371	\$5,088,965	0	\$0	0	\$0	89	\$60,085	100	\$18,074
GASCONADE	2,071	\$1,330,821	0	\$0	0	\$0	41	\$18,549	49	\$7,868
GENTRY	900	\$819,926	0	\$0	0	\$0	6	\$2,092	18	\$3,153
GREENE	36,532	\$16,987,931	125	\$145,159	0	\$0	344	\$188,118	378	\$68,867
GRUNDY	1,691	\$954,331	0	\$0	0	\$0	59	\$17,110	16	\$3,706
HARRISON	1,597	\$903,774	0	\$0	0	\$0	21	\$4,712	17	\$4,090
HENRY	3,876	\$1,919,494	0	\$0	0	\$0	91	\$40,915	26	\$5,017
HICKORY	1,663	\$663,797	0	\$0	0	\$0	54	\$27,386	11	\$4,376
HOLT	612	\$356,866	0	\$0	0	\$0	17	\$2,832	17	\$3,303
HOWARD	1,541	\$958,204	0	\$0	0	\$0	28	\$11,620	14	\$2,017
HOWELL	8,808	\$3,878,886	2	\$1,651	0	\$0	158	\$62,163	106	\$23,221
IRON	2,535	\$1,806,901	0	\$0	0	\$0	78	\$46,086	53	\$17,659
JACKSON	107,236	\$54,188,517	152	\$190,979	5	\$8,993	929	\$566,830	1,024	\$155,431
JASPER	21,492	\$9,980,962	2	\$3,089	0	\$0	283	\$241,524	192	\$42,755
JEFFERSON	22,068	\$10,857,143	28	\$34,319	0	\$0	194	\$118,392	298	\$44,943
JOHNSON	5,273	\$2,834,018	0	\$0	0	\$0	65	\$34,622	55	\$17,698
KNOX	669	\$350,672	0	\$0	0	\$0	23	\$6,354	23	\$5,934
LACLEDE	7,085	\$2,799,798	12	\$14,242	0	\$0	86	\$38,741	28	\$9,405
LAFAYETTE	4,621	\$3,571,988	0	\$0	0	\$0	61	\$24,477	35	\$6,070
LAWRENCE	6,237	\$2,663,389	2	\$1,193	0	\$0	102	\$66,881	47	\$11,949
LEWIS	1,295	\$617,275	0	\$0	0	\$0	48	\$11,941	17	\$3,643
LINCOLN	6,715	\$3,227,550	2	\$1,558	0	\$0	38	\$17,929	66	\$16,555

NOTE: COUNTY REPRESENTS WHERE THE RECIPIENT LIVES, NOT NECESSARILY WHERE THE SERVICE WAS PROVIDED.



**TABLE 22  
MO HEALTHNET RECIPIENTS AND PAYMENTS BY TYPE OF SERVICE  
AUGUST 2008**

	TOTAL RECIPIENTS	TOTAL PAYMENTS	ADULT DAY HEALTH RECIPIENTS	ADULT DAY HEALTH PAYMENTS	AIDS WAIVER RECIPIENTS	AIDS WAIVER PAYMENTS	AGED/DISABLED WAIVER RECIPIENTS	AGED/DISABLED WAIVER PAYMENTS	AMBULANCE SERVICES RECIPIENTS	AMBULANCE SERVICES PAYMENTS
LINN	2,110	\$1,092,052	0	\$0	0	\$0	36	\$12,706	31	\$6,024
LIVINGSTON	2,228	\$1,288,641	0	\$0	0	\$0	43	\$10,701	42	\$9,519
MCDONALD	5,006	\$1,792,013	0	\$0	0	\$0	76	\$50,288	95	\$22,923
MACON	2,363	\$1,397,440	0	\$0	0	\$0	66	\$29,678	17	\$4,769
MADISON	2,742	\$1,571,393	2	\$585	0	\$0	113	\$73,485	17	\$5,778
MARIES	1,338	\$537,455	3	\$3,791	0	\$0	22	\$9,336	15	\$2,465
MARION	5,743	\$3,812,569	0	\$0	0	\$0	135	\$47,289	66	\$9,448
MERCER	528	\$238,324	0	\$0	0	\$0	22	\$7,123	12	\$3,182
MILLER	4,747	\$1,962,712	1	\$842	0	\$0	63	\$18,485	48	\$11,735
MISSISSIPPI	4,014	\$2,091,596	2	\$2,099	0	\$0	284	\$177,954	49	\$10,601
MONITEAU	1,909	\$875,036	0	\$0	0	\$0	23	\$6,659	15	\$2,967
MONROE	1,223	\$720,143	0	\$0	0	\$0	48	\$19,349	3	\$1,366
MONTGOMERY	2,073	\$1,065,628	0	\$0	0	\$0	32	\$13,523	22	\$4,391
MORGAN	3,863	\$1,610,652	0	\$0	0	\$0	60	\$22,415	40	\$13,306
NEW MADRID	5,354	\$2,869,197	4	\$3,356	0	\$0	327	\$186,112	100	\$15,438
NEWTON	8,684	\$3,973,938	1	\$70	0	\$0	89	\$84,428	153	\$31,735
NODAWAY	1,661	\$1,183,421	0	\$0	0	\$0	11	\$1,808	23	\$3,969
OREGON	2,694	\$1,506,961	2	\$1,895	0	\$0	109	\$35,447	16	\$9,376
OSAGE	1,221	\$698,699	0	\$0	0	\$0	22	\$8,273	9	\$1,606
OZARK	1,962	\$655,797	1	\$491	0	\$0	48	\$22,692	12	\$4,828
PEMISCOT	7,017	\$4,008,672	1	\$1,404	0	\$0	518	\$251,797	72	\$18,178
PERRY	2,576	\$1,579,359	4	\$5,265	0	\$0	81	\$48,593	4	\$850
PETTIS	7,985	\$4,178,518	0	\$0	0	\$0	103	\$53,086	66	\$15,305
PHELPS	7,379	\$4,156,711	14	\$16,026	0	\$0	95	\$33,786	65	\$15,094
PIKE	2,665	\$1,817,416	0	\$0	0	\$0	37	\$14,659	19	\$11,897
PLATTE	4,975	\$2,822,335	2	\$2,808	0	\$0	22	\$16,437	47	\$7,682
POLK	5,740	\$3,477,957	8	\$7,441	0	\$0	57	\$22,022	28	\$11,702
PULASKI	5,132	\$2,218,282	10	\$7,372	0	\$0	59	\$18,822	58	\$19,584
PUTMAN	825	\$419,427	0	\$0	0	\$0	30	\$7,043	2	\$390
RALLS	1,192	\$687,793	0	\$0	0	\$0	26	\$14,972	13	\$3,574
RANDOLPH	4,787	\$2,371,139	0	\$0	0	\$0	128	\$53,552	78	\$10,522
RAY	2,828	\$1,462,337	0	\$0	0	\$0	37	\$12,832	36	\$6,246
REYNOLDS	1,698	\$1,174,495	0	\$0	0	\$0	54	\$18,293	15	\$9,023
RIPLEY	4,530	\$2,402,151	0	\$0	0	\$0	308	\$170,410	74	\$22,153
ST. CHARLES	18,349	\$10,902,553	41	\$51,497	0	\$0	97	\$63,787	255	\$36,133
ST. CLAIR	1,859	\$940,756	0	\$0	0	\$0	53	\$21,519	4	\$625
ST. FRANCOIS	11,815	\$6,510,110	37	\$40,944	0	\$0	292	\$193,420	230	\$45,182
STE. GENEVIEVE	2,240	\$1,121,436	4	\$4,347	0	\$0	43	\$18,331	33	\$4,494
ST. LOUIS	104,444	\$57,577,862	392	\$437,097	9	\$15,820	1,174	\$979,847	870	\$117,080
SALINE	4,216	\$4,017,751	0	\$0	0	\$0	114	\$65,897	69	\$18,667
SCHUYLER	766	\$329,945	0	\$0	0	\$0	37	\$14,767	9	\$3,385
SCOTLAND	613	\$330,506	0	\$0	0	\$0	29	\$9,928	2	\$161
SCOTT	9,565	\$4,989,282	30	\$26,077	0	\$0	344	\$192,377	178	\$26,718
SHANNON	2,096	\$672,706	0	\$0	0	\$0	55	\$23,926	18	\$6,397
SHELBY	1,059	\$477,588	0	\$0	0	\$0	56	\$15,768	11	\$2,463
STODDARD	6,446	\$3,514,130	0	\$0	0	\$0	257	\$126,117	66	\$12,259
STONE	4,390	\$1,787,560	3	\$696	0	\$0	48	\$23,102	46	\$12,418
SULLIVAN	1,200	\$668,382	0	\$0	0	\$0	24	\$11,011	15	\$4,383
TANEY	7,507	\$2,926,875	19	\$19,714	0	\$0	48	\$23,292	60	\$16,366
TEXAS	4,783	\$1,910,969	0	\$0	0	\$0	69	\$25,501	37	\$15,384
VERNON	4,076	\$3,360,870	0	\$0	0	\$0	95	\$55,558	60	\$13,716
WARREN	3,908	\$1,849,334	0	\$0	0	\$0	45	\$18,021	55	\$9,921
WASHINGTON	6,702	\$3,505,991	29	\$29,427	0	\$0	112	\$56,894	77	\$20,195
WAYNE	3,488	\$1,802,295	0	\$0	0	\$0	176	\$88,812	58	\$13,292
WEBSTER	5,103	\$2,071,002	5	\$4,528	0	\$0	55	\$28,286	41	\$9,088
WORTH	275	\$135,594	0	\$0	0	\$0	1	\$820	1	\$132
WRIGHT	4,631	\$1,684,501	1	\$1,334	0	\$0	125	\$54,224	48	\$19,757
ST. LOUIS CITY	89,778	\$41,091,195	238	\$253,674	39	\$158,892	1,360	\$1,012,853	1,106	\$153,050
INVALID COUNTY	2,084	\$422,554	0	\$0	0	\$0	0	\$0	3	\$593

NOTE: COUNTY REPRESENTS WHERE THE RECIPIENT LIVES, NOT NECESSARILY WHERE THE SERVICE WAS PROVIDED.

**TABLE 22  
MO HEALTHNET RECIPIENTS AND PAYMENTS BY TYPE OF SERVICE  
AUGUST 2008**

	AUDIOLOGY SERVICES RECIPIENTS	AUDIOLOGY SERVICES PAYMENTS	CASE MGMT RECIPIENTS	CASE MGMT PAYMENTS	CLINIC SERVICES RECIPIENTS	CLINIC SERVICES PAYMENTS	COMMUNITY SUPPORT RECIPIENTS	COMMUNITY SUPPORT PAYMENTS	COMPREHENSIVE DAY REHAB RECIPIENTS	COMPREHENSIVE DAY REHAB PAYMENTS
STATE TOTAL	242	\$24,902	971	\$34,167	127,493	\$18,475,635	666	\$627,022	1	\$2,200
ADAIR	0	\$0	0	\$0	963	\$106,569	7	\$4,153	0	\$0
ANDREW	0	\$0	2	\$68	347	\$50,720	0	\$0	0	\$0
ATCHISON	0	\$0	0	\$0	138	\$9,744	0	\$0	0	\$0
AUDRAIN	1	\$25	0	\$0	478	\$59,819	4	\$2,989	0	\$0
BARRY	1	\$20	40	\$882	1,248	\$153,976	6	\$9,169	0	\$0
BARTON	2	\$45	0	\$0	636	\$67,113	2	\$1,224	0	\$0
BATES	0	\$0	0	\$0	423	\$52,639	0	\$0	0	\$0
BENTON	0	\$0	1	\$8	477	\$63,274	6	\$6,086	0	\$0
BOLLINGER	4	\$98	30	\$1,002	498	\$69,737	0	\$0	0	\$0
BOONE	4	\$116	0	\$0	2,377	\$563,438	81	\$60,336	0	\$0
BUCHANAN	2	\$616	126	\$2,362	3,626	\$547,458	15	\$15,824	0	\$0
BUTLER	5	\$609	6	\$92	2,804	\$332,681	8	\$4,734	0	\$0
CALDWELL	0	\$0	0	\$0	212	\$27,341	2	\$2,563	0	\$0
CALLAWAY	0	\$0	0	\$0	722	\$93,528	10	\$3,097	0	\$0
CAMDEN	0	\$0	0	\$0	691	\$80,380	1	\$349	0	\$0
CAPE GIRARDEAU	9	\$1,438	36	\$310	1,764	\$210,136	5	\$12,636	0	\$0
CARROLL	1	\$14	0	\$0	218	\$26,601	1	\$1,157	0	\$0
CARTER	0	\$0	0	\$0	370	\$49,947	1	\$910	0	\$0
CASS	1	\$240	0	\$0	893	\$130,399	3	\$2,525	0	\$0
CEDAR	1	\$30	2	\$16	355	\$51,986	0	\$0	0	\$0
CHARITON	0	\$0	0	\$0	151	\$16,420	1	\$194	0	\$0
CHRISTIAN	1	\$100	16	\$136	1,565	\$225,735	3	\$1,454	0	\$0
CLARK	0	\$0	0	\$0	188	\$19,562	2	\$841	0	\$0
CLAY	6	\$169	0	\$0	2,211	\$291,844	6	\$6,316	0	\$0
CLINTON	5	\$606	2	\$16	362	\$60,662	3	\$3,156	0	\$0
COLE	0	\$0	0	\$0	1,093	\$128,198	10	\$19,366	0	\$0
COOPER	0	\$0	0	\$0	250	\$48,636	14	\$5,539	0	\$0
CRAWFORD	5	\$105	0	\$0	1,211	\$163,645	0	\$0	0	\$0
DADE	0	\$0	0	\$0	293	\$34,118	0	\$0	0	\$0
DALLAS	2	\$45	13	\$340	606	\$106,857	0	\$0	0	\$0
DAVIESS	1	\$25	7	\$174	181	\$28,295	0	\$0	0	\$0
DEKALB	0	\$0	7	\$304	270	\$33,210	1	\$867	0	\$0
DENT	2	\$44	23	\$606	848	\$93,104	3	\$1,061	0	\$0
DOUGLAS	4	\$125	12	\$294	463	\$61,645	0	\$0	0	\$0
DUNKLIN	7	\$2,691	8	\$278	2,394	\$290,186	9	\$8,241	0	\$0
FRANKLIN	0	\$0	0	\$0	1,350	\$183,980	26	\$15,389	1	\$2,200
GASCONADE	0	\$0	0	\$0	294	\$31,452	2	\$573	0	\$0
GENTRY	0	\$0	0	\$0	188	\$20,604	1	\$410	0	\$0
GREENE	31	\$7,558	12	\$118	8,290	\$1,086,485	18	\$14,049	0	\$0
GRUNDY	0	\$0	1	\$30	388	\$45,828	0	\$0	0	\$0
HARRISON	5	\$57	1	\$8	256	\$28,284	3	\$564	0	\$0
HENRY	2	\$22	0	\$0	480	\$58,745	3	\$1,827	0	\$0
HICKORY	2	\$50	1	\$30	300	\$37,191	0	\$0	0	\$0
HOLT	0	\$0	0	\$0	135	\$18,428	0	\$0	0	\$0
HOWARD	0	\$0	1	\$8	258	\$29,111	4	\$5,122	0	\$0
HOWELL	3	\$55	64	\$1,752	1,825	\$219,574	16	\$7,882	0	\$0
IRON	1	\$30	0	\$0	554	\$76,702	0	\$0	0	\$0
JACKSON	15	\$930	0	\$0	12,147	\$2,073,529	29	\$42,353	0	\$0
JASPER	20	\$439	51	\$1,448	5,356	\$685,428	19	\$13,935	0	\$0
JEFFERSON	1	\$25	43	\$344	2,919	\$433,688	20	\$18,396	0	\$0
JOHNSON	1	\$5	0	\$0	512	\$83,081	1	\$1,791	0	\$0
KNOX	0	\$0	0	\$0	146	\$16,715	1	\$1,697	0	\$0
LACLEDE	2	\$40	0	\$0	760	\$67,676	2	\$1,059	0	\$0
LAFAYETTE	2	\$58	0	\$0	552	\$76,544	6	\$10,551	0	\$0
LAWRENCE	1	\$25	22	\$280	1,270	\$144,904	6	\$6,382	0	\$0
LEWIS	0	\$0	0	\$0	209	\$34,740	2	\$1,876	0	\$0
LINCOLN	2	\$59	0	\$0	703	\$106,409	10	\$10,340	0	\$0

NOTE: COUNTY REPRESENTS WHERE THE RECIPIENT LIVES, NOT NECESSARILY WHERE THE SERVICE WAS PROVIDED.

**TABLE 22  
MO HEALTHNET RECIPIENTS AND PAYMENTS BY TYPE OF SERVICE  
AUGUST 2008**

	AUDIOLOGY SERVICES RECIPIENTS	AUDIOLOGY SERVICES PAYMENTS	CASE MGMT RECIPIENTS	CASE MGMT PAYMENTS	CLINIC SERVICES RECIPIENTS	CLINIC SERVICES PAYMENTS	COMMUNITY SUPPORT RECIPIENTS	COMMUNITY SUPPORT PAYMENTS	COMPREHENSIVE DAY REHAB RECIPIENTS	COMPREHENSIVE DAY REHAB PAYMENTS
LINN	0	\$0	0	\$0	251	\$34,356	0	\$0	0	\$0
LIVINGSTON	0	\$0	0	\$0	615	\$65,766	4	\$3,845	0	\$0
MCDONALD	7	\$143	58	\$1,056	1,139	\$146,048	0	\$0	0	\$0
MACON	1	\$505	0	\$0	308	\$46,726	9	\$2,256	0	\$0
MADISON	0	\$0	0	\$0	400	\$49,189	0	\$0	0	\$0
MARIES	0	\$0	0	\$0	218	\$24,882	1	\$97	0	\$0
MARION	2	\$165	0	\$0	978	\$125,267	13	\$10,134	0	\$0
MERCER	0	\$0	1	\$30	77	\$7,575	0	\$0	0	\$0
MILLER	0	\$0	0	\$0	628	\$83,934	1	\$211	0	\$0
MISSISSIPPI	2	\$515	38	\$1,074	825	\$115,821	0	\$0	0	\$0
MONITEAU	0	\$0	0	\$0	238	\$30,364	4	\$4,863	0	\$0
MONROE	0	\$0	0	\$0	185	\$27,103	1	\$704	0	\$0
MONTGOMERY	1	\$60	0	\$0	262	\$26,636	3	\$3,907	0	\$0
MORGAN	0	\$0	0	\$0	497	\$65,398	6	\$3,552	0	\$0
NEW MADRID	4	\$990	7	\$240	1,039	\$117,501	1	\$757	0	\$0
NEWTON	13	\$439	4	\$32	2,283	\$311,428	1	\$100	0	\$0
NODAWAY	2	\$39	0	\$0	337	\$51,297	2	\$2,311	0	\$0
OREGON	0	\$0	24	\$868	419	\$65,808	3	\$598	0	\$0
OSAGE	0	\$0	0	\$0	170	\$20,392	3	\$2,012	0	\$0
OZARK	1	\$19	3	\$76	292	\$37,034	1	\$413	0	\$0
PEMISCOT	3	\$1,190	11	\$510	1,009	\$140,459	1	\$1,804	0	\$0
PERRY	0	\$0	0	\$0	332	\$53,739	2	\$2,526	0	\$0
PETTIS	0	\$0	1	\$8	842	\$95,067	15	\$21,972	0	\$0
PHELPS	0	\$0	0	\$0	1,124	\$149,552	0	\$0	0	\$0
PIKE	0	\$0	1	\$8	376	\$51,447	8	\$7,332	0	\$0
PLATTE	0	\$0	0	\$0	532	\$92,606	3	\$1,929	0	\$0
POLK	0	\$0	0	\$0	710	\$106,119	3	\$1,424	0	\$0
PULASKI	0	\$0	0	\$0	583	\$86,630	0	\$0	0	\$0
PUTMAN	0	\$0	14	\$468	153	\$31,505	2	\$1,729	0	\$0
RALLS	0	\$0	0	\$0	197	\$25,062	3	\$1,657	0	\$0
RANDOLPH	0	\$0	0	\$0	617	\$76,646	5	\$2,834	0	\$0
RAY	0	\$0	0	\$0	340	\$40,322	12	\$16,722	0	\$0
REYNOLDS	1	\$17	12	\$304	356	\$42,508	0	\$0	0	\$0
RIPLEY	3	\$129	0	\$0	911	\$117,319	2	\$3,322	0	\$0
ST. CHARLES	1	\$35	4	\$640	2,035	\$294,077	38	\$58,872	0	\$0
ST. CLAIR	0	\$0	0	\$0	186	\$35,528	0	\$0	0	\$0
ST. FRANCOIS	4	\$223	3	\$24	2,124	\$269,695	12	\$5,724	0	\$0
STE. GENEVIEVE	1	\$485	4	\$32	317	\$45,724	0	\$0	0	\$0
ST. LOUIS	4	\$131	53	\$4,404	11,052	\$1,876,713	58	\$75,774	0	\$0
SALINE	3	\$35	0	\$0	632	\$70,051	5	\$6,668	0	\$0
SCHUYLER	0	\$0	6	\$136	174	\$21,518	0	\$0	0	\$0
SCOTLAND	0	\$0	0	\$0	134	\$23,137	1	\$407	0	\$0
SCOTT	7	\$921	47	\$1,190	1,876	\$235,026	4	\$2,879	0	\$0
SHANNON	1	\$25	1	\$8	492	\$48,670	0	\$0	0	\$0
SHELBY	0	\$0	0	\$0	134	\$18,260	1	\$1,607	0	\$0
STODDARD	3	\$1,111	10	\$80	1,401	\$178,102	16	\$15,301	0	\$0
STONE	2	\$45	0	\$0	809	\$126,555	0	\$0	0	\$0
SULLIVAN	0	\$0	1	\$8	166	\$30,876	2	\$607	0	\$0
TANEY	4	\$172	6	\$158	1,503	\$242,449	1	\$222	0	\$0
TEXAS	3	\$45	46	\$868	931	\$116,488	3	\$1,484	0	\$0
VERNON	0	\$0	0	\$0	557	\$67,844	4	\$3,206	0	\$0
WARREN	0	\$0	0	\$0	413	\$63,977	4	\$1,909	0	\$0
WASHINGTON	1	\$13	3	\$24	989	\$134,274	12	\$3,762	0	\$0
WAYNE	2	\$51	0	\$0	713	\$86,040	1	\$575	0	\$0
WEBSTER	3	\$69	1	\$30	899	\$140,038	3	\$2,514	0	\$0
WORTH	0	\$0	0	\$0	30	\$5,316	0	\$0	0	\$0
WRIGHT	2	\$315	3	\$90	727	\$94,075	0	\$0	0	\$0
ST. LOUIS CITY	8	\$458	82	\$10,894	9,645	\$1,769,738	19	\$17,517	0	\$0
INVALID COUNTY	1	\$40	0	\$0	93	\$11,258	0	\$0	0	\$0

NOTE: COUNTY REPRESENTS WHERE THE RECIPIENT LIVES, NOT NECESSARILY WHERE THE SERVICE WAS PROVIDED.

**TABLE 22  
MO HEALTHNET RECIPIENTS AND PAYMENTS BY TYPE OF SERVICE  
AUGUST 2008**

	CRNA RECIPIENTS	CRNA PAYMENTS	CSTAR PRIVATE RECIPIENTS	CSTAR PRIVATE PAYMENTS	CSTAR PUBLIC RECIPIENTS	CSTAR PUBLIC PAYMENTS	DENTAL SERVICES RECIPIENTS	DENTAL SERVICES PAYMENTS	FSD CASE MGMT RECIPIENTS	FSD CASE MGMT PAYMENTS
STATE TOTAL	2	\$168	1,607	\$995,841	2,129	\$1,097,458	5,624	\$890,553	1,519	\$4,068,371
ADAIR	0	\$0	44	\$54,775	52	\$37,524	25	\$6,915	13	\$31,293
ANDREW	0	\$0	0	\$0	2	\$317	29	\$3,932	0	\$0
ATCHISON	0	\$0	1	\$811	1	\$151	17	\$2,264	0	\$0
AUDRAIN	0	\$0	4	\$7,195	4	\$320	6	\$423	7	\$10,019
BARRY	0	\$0	3	\$4,941	3	\$2,207	45	\$10,376	8	\$17,093
BARTON	0	\$0	4	\$2,188	9	\$4,177	14	\$4,416	0	\$0
BATES	0	\$0	0	\$0	3	\$931	5	\$407	1	\$1,510
BENTON	0	\$0	3	\$88	26	\$7,308	19	\$6,744	1	\$575
BOLLINGER	0	\$0	1	\$53	3	\$4,782	46	\$7,463	3	\$2,196
BOONE	0	\$0	32	\$28,343	70	\$66,928	27	\$4,556	83	\$147,451
BUCHANAN	0	\$0	35	\$20,885	67	\$22,420	394	\$44,888	6	\$8,417
BUTLER	0	\$0	33	\$10,911	13	\$11,808	160	\$25,923	4	\$10,316
CALDWELL	0	\$0	1	\$403	3	\$1,315	10	\$1,694	0	\$0
CALLAWAY	0	\$0	9	\$3,651	6	\$2,061	12	\$3,059	30	\$81,855
CAMDEN	0	\$0	2	\$3,567	11	\$2,300	11	\$3,918	4	\$4,396
CAPE GIRARDEAU	0	\$0	6	\$6,826	38	\$47,585	192	\$32,234	18	\$36,359
CARROLL	0	\$0	1	\$55	2	\$191	26	\$2,500	1	\$1,659
CARTER	0	\$0	0	\$0	1	\$1,055	12	\$1,088	2	\$3,622
CASS	0	\$0	2	\$3,993	31	\$24,673	29	\$5,296	13	\$32,383
CEDAR	0	\$0	1	\$1,286	6	\$5,563	9	\$2,046	1	\$4,298
CHARITON	0	\$0	1	\$98	1	\$121	3	\$386	0	\$0
CHRISTIAN	0	\$0	12	\$6,608	6	\$9,835	311	\$45,020	25	\$60,235
CLARK	1	\$130	0	\$0	0	\$0	38	\$3,595	0	\$0
CLAY	0	\$0	26	\$9,607	36	\$8,973	29	\$7,062	12	\$25,182
CLINTON	0	\$0	3	\$666	3	\$5,939	22	\$4,365	2	\$4,383
COLE	0	\$0	24	\$33,684	48	\$18,410	10	\$1,429	16	\$27,310
COOPER	0	\$0	2	\$3,026	4	\$825	2	\$173	0	\$0
CRAWFORD	0	\$0	7	\$4,237	7	\$2,949	88	\$8,853	4	\$12,055
DADE	0	\$0	1	\$499	2	\$2,783	26	\$3,312	0	\$0
DALLAS	0	\$0	2	\$1,827	0	\$0	43	\$7,687	1	\$2,838
DAVISS	0	\$0	1	\$126	1	\$123	18	\$3,269	1	\$177
DEKALB	0	\$0	0	\$0	2	\$111	8	\$2,667	0	\$0
DENT	0	\$0	26	\$8,791	8	\$126	19	\$3,941	4	\$15,990
DOUGLAS	0	\$0	0	\$0	4	\$5,428	33	\$7,233	2	\$2,183
DUNKLIN	1	\$38	1	\$846	52	\$61,705	114	\$24,712	0	\$0
FRANKLIN	0	\$0	16	\$15,322	14	\$4,228	9	\$1,928	12	\$20,424
GASCONADE	0	\$0	2	\$598	0	-\$21	1	\$140	2	\$1,616
GENTRY	0	\$0	1	\$3,480	1	\$2,254	38	\$5,098	1	\$4,298
GREENE	0	\$0	86	\$67,634	40	\$7,683	564	\$92,782	71	\$229,965
GRUNDY	0	\$0	4	\$1,341	5	\$4,042	30	\$4,077	0	\$0
HARRISON	0	\$0	2	\$483	3	\$1,415	37	\$4,573	0	\$0
HENRY	0	\$0	5	\$219	28	\$33,005	14	\$2,899	2	\$5,050
HICKORY	0	\$0	0	\$0	0	\$0	21	\$2,943	1	\$472
HOLT	0	\$0	0	\$0	0	\$0	21	\$1,842	0	\$0
HOWARD	0	\$0	1	\$64	2	\$1,371	7	\$2,304	0	\$0
HOWELL	0	\$0	1	\$1,030	20	\$31,578	55	\$11,404	4	\$12,442
IRON	0	\$0	2	\$138	2	\$71	7	\$1,245	3	\$8,425
JACKSON	0	\$0	96	\$59,080	424	\$169,603	281	\$49,181	187	\$543,356
JASPER	0	\$0	45	\$35,392	67	\$22,252	321	\$45,502	66	\$201,336
JEFFERSON	0	\$0	21	\$21,469	37	\$39,582	42	\$7,618	10	\$15,868
JOHNSON	0	\$0	3	\$2,732	5	\$3,554	12	\$2,264	3	\$9,105
KNOX	0	\$0	3	\$2,541	2	\$332	33	\$3,035	1	\$1,225
LACLEDE	0	\$0	4	\$5,379	14	\$18,262	9	\$1,308	8	\$7,327
LAFAYETTE	0	\$0	0	\$0	6	\$3,168	5	\$479	3	\$4,005
LAWRENCE	0	\$0	2	\$855	3	\$902	53	\$6,703	15	\$41,865
LEWIS	0	\$0	3	\$535	4	\$2,660	41	\$6,591	2	\$5,673
LINCOLN	0	\$0	21	\$11,026	22	\$5,020	4	\$1,165	2	\$7,507

NOTE: COUNTY REPRESENTS WHERE THE RECIPIENT LIVES, NOT NECESSARILY WHERE THE SERVICE WAS PROVIDED.

**TABLE 22  
MO HEALTHNET RECIPIENTS AND PAYMENTS BY TYPE OF SERVICE  
AUGUST 2008**

	CRNA RECIPIENTS	CRNA PAYMENTS	CSTAR PRIVATE RECIPIENTS	CSTAR PRIVATE PAYMENTS	CSTAR PUBLIC RECIPIENTS	CSTAR PUBLIC PAYMENTS	DENTAL SERVICES RECIPIENTS	DENTAL SERVICES PAYMENTS	FSD CASE MGMT RECIPIENTS	FSD CASE MGMT PAYMENTS
LINN	0	\$0	8	\$1,997	8	\$640	2	\$84	4	\$3,409
LIVINGSTON	0	\$0	12	\$9,417	5	\$5,290	32	\$3,972	1	\$4,298
MCDONALD	0	\$0	5	\$8,925	4	\$1,452	81	\$10,785	8	\$11,024
MACON	0	\$0	14	\$4,332	8	\$1,129	5	\$928	6	\$11,649
MADISON	0	\$0	6	\$3,550	3	\$719	42	\$2,109	34	\$92,165
MARIES	0	\$0	1	\$166	1	\$71	0	\$0	2	\$963
MARION	0	\$0	20	\$12,979	31	\$10,880	32	\$11,260	10	\$10,819
MERCER	0	\$0	2	\$679	0	\$0	8	\$1,281	0	\$0
MILLER	0	\$0	3	\$3,477	7	\$998	6	\$538	3	\$9,580
MISSISSIPPI	0	\$0	1	\$22	7	\$3,246	41	\$5,446	0	\$0
MONITEAU	0	\$0	4	\$3,911	3	\$8,679	4	\$318	0	\$0
MONROE	0	\$0	1	\$22	0	\$0	2	\$525	2	\$2,092
MONTGOMERY	0	\$0	1	\$33	4	\$816	2	\$295	2	\$1,676
MORGAN	0	\$0	2	\$107	3	\$394	4	\$1,057	0	\$0
NEW MADRID	0	\$0	1	\$141	13	\$7,469	40	\$5,335	4	\$7,431
NEWTON	0	\$0	12	\$8,139	17	\$5,715	125	\$21,702	25	\$59,700
NODAWAY	0	\$0	3	\$786	4	\$443	60	\$5,274	0	\$0
OREGON	0	\$0	1	\$809	4	\$5,534	15	\$3,336	4	\$21,814
OSAGE	0	\$0	0	\$0	1	\$172	3	\$571	0	\$0
OZARK	0	\$0	0	\$0	0	\$0	33	\$5,587	1	\$2,367
PEMISCOT	0	\$0	0	\$0	37	\$28,623	49	\$15,113	1	\$785
PERRY	0	\$0	2	\$1,686	2	\$1,163	8	\$907	1	\$4,148
PETTIS	0	\$0	7	\$4,074	27	\$8,293	20	\$5,087	6	\$14,367
PHELPS	0	\$0	14	\$11,681	17	\$33,989	28	\$5,446	73	\$238,571
PIKE	0	\$0	6	\$3,068	4	\$497	5	\$619	5	\$6,916
PLATTE	0	\$0	6	\$2,837	12	\$2,132	12	\$1,450	5	\$17,768
POLK	0	\$0	7	\$5,491	4	\$931	30	\$5,776	79	\$270,913
PULASKI	0	\$0	1	\$1,739	3	\$4,396	7	\$2,768	26	\$77,137
PUTMAN	0	\$0	0	\$0	1	\$180	14	\$1,064	0	\$0
RALLS	0	\$0	1	\$475	1	\$163	1	\$92	1	\$474
RANDOLPH	0	\$0	15	\$7,647	30	\$11,831	7	\$1,110	11	\$30,666
RAY	0	\$0	1	\$1,251	2	\$314	0	\$0	2	\$7,460
REYNOLDS	0	\$0	1	\$399	1	\$415	15	\$2,075	37	\$117,771
RIPLEY	0	\$0	1	\$109	2	\$3,067	56	\$10,521	4	\$9,335
ST. CHARLES	0	\$0	78	\$58,264	94	\$24,559	18	\$2,966	27	\$56,208
ST. CLAIR	0	\$0	0	\$0	2	\$173	3	\$406	1	\$4,648
ST. FRANCOIS	0	\$0	18	\$7,168	33	\$20,197	20	\$2,174	19	\$53,999
STE.GENEVIEVE	0	\$0	2	\$1,885	1	\$633	8	\$763	1	\$185
ST. LOUIS	0	\$0	192	\$89,730	146	\$32,359	229	\$34,087	222	\$581,414
SALINE	0	\$0	1	\$2,671	5	\$3,367	89	\$8,883	40	\$126,994
SCHUYLER	0	\$0	1	\$235	1	\$200	17	\$2,453	2	\$4,472
SCOTLAND	0	\$0	3	\$1,871	1	-\$9,769	14	\$1,634	3	\$3,084
SCOTT	0	\$0	4	\$1,663	9	\$7,135	94	\$19,021	9	\$7,304
SHANNON	0	\$0	0	\$0	0	\$0	15	\$2,465	0	\$0
SHELBY	0	\$0	6	\$5,627	2	-\$14	2	\$98	1	\$3,523
STODDARD	0	\$0	13	\$3,649	21	\$13,453	84	\$12,133	2	\$4,070
STONE	0	\$0	3	\$2,497	4	\$8,153	120	\$17,599	5	\$7,800
SULLIVAN	0	\$0	1	\$67	3	\$2,772	6	\$1,278	0	\$0
TANEY	0	\$0	6	\$10,115	5	\$8,489	227	\$33,765	11	\$27,937
TEXAS	0	\$0	13	\$5,815	15	\$14,387	97	\$14,353	4	\$9,339
VERNON	0	\$0	2	\$2,855	41	\$18,963	5	\$793	38	\$111,536
WARREN	0	\$0	13	\$7,119	11	\$3,243	5	\$1,001	1	\$3,490
WASHINGTON	0	\$0	8	\$2,796	7	\$854	6	\$1,352	0	\$0
WAYNE	0	\$0	1	\$3,095	3	\$1,967	36	\$4,672	3	\$3,048
WEBSTER	0	\$0	7	\$5,049	5	\$304	82	\$12,488	3	\$4,203
WORTH	0	\$0	1	\$89	2	\$1	13	\$1,772	1	\$753
WRIGHT	0	\$0	1	\$1,180	5	\$11,033	75	\$10,782	5	\$8,317
ST. LOUIS CITY	0	\$0	460	\$229,714	216	\$72,633	106	\$21,540	61	\$177,772
INVALID COUNTY	0	\$0	8	\$3,432	7	\$815	7	\$717	48	\$169,222

NOTE: COUNTY REPRESENTS WHERE THE RECIPIENT LIVES, NOT NECESSARILY WHERE THE SERVICE WAS PROVIDED.

**TABLE 22  
MO HEALTHNET RECIPIENTS AND PAYMENTS BY TYPE OF SERVICE  
AUGUST 2008**

	DISEASE MGMT TRAINING RECIPIENTS	DISEASE MGMT TRAINING PAYMENTS	DME SERVICES RECIPIENTS	DME SERVICES PAYMENTS	EPSDT SERV SCREENINGS RECIPIENTS	EPSDT SERV SCREENINGS PAYMENTS	EPSDT REF. SERVICES RECIPIENTS	EPSDT REF. SERVICES PAYMENTS	EPSDT TCM RECIPIENTS	EPSDT TCM PAYMENTS
STATE TOTAL	55	\$2,860	25,582	\$5,016,866	7,701	\$555,856	46,205	\$9,357,788	850	\$94,350
ADAIR	0	\$0	187	\$24,695	135	\$18,051	564	\$87,938	0	\$0
ANDREW	0	\$0	71	\$7,329	46	\$2,993	200	\$23,946	1	\$111
ATCHISON	0	\$0	33	\$1,413	12	\$720	53	\$2,251	0	\$0
AUDRAIN	0	\$0	116	\$16,105	7	\$477	69	\$30,604	0	\$0
BARRY	0	\$0	233	\$61,777	81	\$6,752	771	\$137,857	0	\$0
BARTON	0	\$0	95	\$11,757	40	\$2,329	432	\$53,921	0	\$0
BATES	0	\$0	115	\$38,435	5	\$339	40	\$12,834	0	\$0
BENTON	0	\$0	147	\$22,521	7	\$340	71	\$22,002	1	\$111
BOLLINGER	0	\$0	145	\$36,236	25	\$1,591	437	\$33,373	0	\$0
BOONE	0	\$0	599	\$166,864	41	\$3,419	372	\$251,820	0	\$0
BUCHANAN	0	\$0	561	\$127,969	621	\$39,764	2,314	\$245,178	5	\$555
BUTLER	0	\$0	584	\$88,494	52	\$2,702	1,048	\$143,692	0	\$0
CALDWELL	0	\$0	37	\$6,504	30	\$2,373	151	\$17,376	0	\$0
CALLAWAY	0	\$0	171	\$62,356	9	\$620	142	\$31,551	2	\$222
CAMDEN	0	\$0	167	\$18,942	17	\$660	104	\$58,448	0	\$0
CAPE GIRARDEAU	0	\$0	400	\$73,224	108	\$6,396	1,008	\$190,225	0	\$0
CARROLL	1	\$40	37	\$4,860	17	\$620	179	\$14,644	0	\$0
CARTER	0	\$0	108	\$16,383	12	\$672	250	\$18,924	0	\$0
CASS	0	\$0	200	\$40,641	35	\$2,560	176	\$61,709	20	\$2,220
CEDAR	0	\$0	117	\$17,881	1	\$9	28	\$15,907	1	\$111
CHARITON	0	\$0	40	\$4,411	3	\$422	22	\$2,476	0	\$0
CHRISTIAN	4	\$369	265	\$48,149	413	\$25,972	1,409	\$178,730	0	\$0
CLARK	0	\$0	45	\$6,748	25	\$1,520	210	\$12,565	0	\$0
CLAY	0	\$0	346	\$93,048	36	\$2,512	272	\$120,157	16	\$1,776
CLINTON	0	\$0	64	\$12,162	29	\$1,817	295	\$41,006	2	\$222
COLE	0	\$0	195	\$52,181	32	\$2,060	187	\$83,359	0	\$0
COOPER	0	\$0	75	\$37,245	5	\$400	32	\$21,088	0	\$0
CRAWFORD	0	\$0	197	\$35,724	107	\$8,266	472	\$60,745	0	\$0
DADE	1	\$14	57	\$2,638	33	\$1,970	221	\$24,282	0	\$0
DALLAS	1	\$55	120	\$41,937	57	\$5,438	283	\$51,343	0	\$0
DAVIESS	1	\$95	41	\$4,620	35	\$2,281	176	\$17,712	0	\$0
DEKALB	0	\$0	62	\$8,527	29	\$1,687	183	\$26,031	0	\$0
DENT	0	\$0	164	\$34,623	15	\$985	323	\$50,833	0	\$0
DOUGLAS	1	\$95	114	\$20,497	70	\$5,735	357	\$38,549	0	\$0
DUNKLIN	0	\$0	740	\$156,296	185	\$11,780	1,515	\$136,257	0	\$0
FRANKLIN	0	\$0	287	\$98,104	13	\$899	158	\$99,791	0	\$0
GASCONADE	0	\$0	81	\$11,514	5	\$532	36	\$55,961	0	\$0
GENTRY	0	\$0	48	\$9,313	15	\$1,551	130	\$11,673	0	\$0
GREENE	15	\$1,265	1,132	\$263,357	1,655	\$104,274	6,118	\$725,908	2	\$222
GRUNDY	0	\$0	84	\$26,434	40	\$2,757	229	\$22,944	0	\$0
HARRISON	0	\$0	48	\$7,114	17	\$1,334	112	\$15,317	0	\$0
HENRY	0	\$0	160	\$38,176	8	\$845	50	\$24,393	1	\$111
HICKORY	0	\$0	90	\$19,767	16	\$1,526	144	\$21,000	0	\$0
HOLT	0	\$0	25	\$1,700	21	\$1,521	76	\$5,827	0	\$0
HOWARD	0	\$0	76	\$8,449	3	\$240	33	\$5,798	0	\$0
HOWELL	0	\$0	414	\$69,412	70	\$6,621	867	\$134,897	0	\$0
IRON	0	\$0	163	\$19,667	40	\$3,116	191	\$23,308	1	\$111
JACKSON	0	\$0	1,784	\$493,394	267	\$18,809	2,128	\$1,006,120	696	\$77,256
JASPER	15	\$369	841	\$123,290	847	\$54,890	3,472	\$415,049	1	\$111
JEFFERSON	0	\$0	492	\$96,485	30	\$2,020	352	\$238,601	0	\$0
JOHNSON	0	\$0	126	\$20,970	12	\$720	83	\$13,827	2	\$222
KNOX	0	\$0	38	\$4,864	19	\$2,610	74	\$7,548	0	\$0
LACLEDE	0	\$0	155	\$60,765	4	\$275	144	\$57,691	0	\$0
LAFAYETTE	0	\$0	148	\$52,338	4	\$466	46	\$6,054	0	\$0
LAWRENCE	0	\$0	271	\$65,420	183	\$13,895	875	\$170,628	0	\$0
LEWIS	0	\$0	53	\$5,251	39	\$1,520	135	\$10,948	0	\$0
LINCOLN	0	\$0	168	\$17,861	7	\$381	86	\$53,153	0	\$0

NOTE: COUNTY REPRESENTS WHERE THE RECIPIENT LIVES, NOT NECESSARILY WHERE THE SERVICE WAS PROVIDED.

**TABLE 22  
MO HEALTHNET RECIPIENTS AND PAYMENTS BY TYPE OF SERVICE  
AUGUST 2008**

	DISEASE MGMT TRAINING RECIPIENTS	DISEASE MGMT TRAINING PAYMENTS	DME SERVICES RECIPIENTS	DME SERVICES PAYMENTS	EPSDT SERV SCREENINGS RECIPIENTS	EPSDT SERV SCREENINGS PAYMENTS	EPSDT REF. SERVICES RECIPIENTS	EPSDT REF. SERVICES PAYMENTS	EPSDT TCM RECIPIENTS	EPSDT TCM PAYMENTS
LINN	0	\$0	89	\$9,179	6	\$537	44	\$15,666	0	\$0
LIVINGSTON	1	\$29	97	\$16,321	19	\$1,363	257	\$23,609	0	\$0
MCDONALD	2	\$78	166	\$31,293	86	\$5,727	692	\$65,410	0	\$0
MACON	0	\$0	116	\$27,407	3	\$274	59	\$16,285	0	\$0
MADISON	0	\$0	151	\$17,222	4	\$180	100	\$24,377	0	\$0
MARIES	0	\$0	60	\$7,377	5	\$381	25	\$3,333	0	\$0
MARION	0	\$0	244	\$29,461	14	\$620	130	\$37,899	0	\$0
MERCER	0	\$0	31	\$4,434	7	\$467	65	\$8,957	0	\$0
MILLER	0	\$0	138	\$23,988	4	\$360	65	\$14,104	0	\$0
MISSISSIPPI	0	\$0	219	\$18,022	17	\$1,168	454	\$62,565	0	\$0
MONITEAU	0	\$0	56	\$10,530	3	\$240	27	\$3,867	0	\$0
MONROE	0	\$0	61	\$10,666	0	\$0	16	\$8,509	0	\$0
MONTGOMERY	0	\$0	85	\$21,297	2	\$306	39	\$9,422	0	\$0
MORGAN	0	\$0	140	\$50,505	6	\$360	35	\$11,874	0	\$0
NEW MADRID	0	\$0	313	\$50,258	35	\$3,698	801	\$80,953	0	\$0
NEWTON	5	\$121	289	\$33,167	279	\$18,536	1,357	\$154,111	0	\$0
NODAWAY	0	\$0	72	\$7,912	53	\$5,883	145	\$12,675	1	\$111
OREGON	0	\$0	125	\$19,083	51	\$7,238	240	\$24,019	0	\$0
OSAGE	0	\$0	52	\$17,932	5	\$300	20	\$14,165	0	\$0
OZARK	0	\$0	81	\$9,424	22	\$1,778	205	\$23,186	0	\$0
PEMISCOT	0	\$0	432	\$78,518	63	\$3,836	525	\$86,975	0	\$0
PERRY	0	\$0	101	\$17,133	1	\$85	60	\$52,328	0	\$0
PETTIS	0	\$0	182	\$42,548	71	\$4,575	184	\$57,488	7	\$777
PHELPS	0	\$0	249	\$40,663	13	\$849	215	\$65,195	5	\$555
PIKE	0	\$0	118	\$19,706	3	\$180	60	\$28,534	0	\$0
PLATTE	0	\$0	79	\$34,340	7	\$480	75	\$18,704	17	\$1,887
POLK	0	\$0	208	\$73,412	41	\$2,215	147	\$24,307	2	\$222
PULASKI	0	\$0	135	\$22,674	8	\$762	109	\$46,574	3	\$333
PUTMAN	0	\$0	47	\$9,020	10	\$1,173	61	\$6,524	0	\$0
RALLS	0	\$0	47	\$7,471	1	\$60	25	\$28,612	0	\$0
RANDOLPH	0	\$0	284	\$29,136	13	\$1,306	111	\$36,987	0	\$0
RAY	0	\$0	87	\$9,931	0	\$0	32	\$24,736	2	\$222
REYNOLDS	0	\$0	98	\$8,324	9	\$554	243	\$63,099	1	\$111
RIPLEY	0	\$0	274	\$35,482	13	\$594	449	\$68,783	0	\$0
ST. CHARLES	0	\$0	317	\$55,996	28	\$2,049	338	\$221,682	0	\$0
ST. CLAIR	0	\$0	96	\$14,138	1	\$111	11	\$2,946	1	\$111
ST. FRANCOIS	0	\$0	438	\$65,414	10	\$620	273	\$106,960	0	\$0
STE.GENEVIEVE	0	\$0	91	\$22,879	4	\$240	51	\$20,913	0	\$0
ST. LOUIS	1	\$5	1,773	\$338,712	184	\$15,393	1,733	\$1,034,155	5	\$555
SALINE	1	\$9	123	\$25,245	6	\$420	118	\$29,171	5	\$555
SCHUYLER	0	\$0	56	\$6,162	10	\$1,317	114	\$8,760	0	\$0
SCOTLAND	0	\$0	38	\$5,131	8	\$937	60	\$8,205	0	\$0
SCOTT	0	\$0	476	\$58,567	61	\$4,279	1,049	\$152,365	0	\$0
SHANNON	0	\$0	95	\$12,248	13	\$1,184	168	\$17,802	0	\$0
SHELBY	0	\$0	55	\$4,985	2	\$192	13	\$4,088	0	\$0
STODDARD	0	\$0	352	\$37,245	58	\$4,990	528	\$115,354	1	\$111
STONE	0	\$0	149	\$19,921	92	\$7,024	416	\$56,118	0	\$0
SULLIVAN	0	\$0	57	\$5,650	29	\$3,616	120	\$13,290	0	\$0
TANEY	2	\$140	233	\$41,210	125	\$9,813	824	\$103,573	0	\$0
TEXAS	0	\$0	205	\$40,147	66	\$5,670	434	\$59,471	0	\$0
VERNON	0	\$0	164	\$30,919	5	\$300	110	\$50,639	2	\$222
WARREN	0	\$0	76	\$7,012	3	\$247	62	\$30,313	0	\$0
WASHINGTON	0	\$0	299	\$42,622	3	\$180	123	\$42,291	0	\$0
WAYNE	0	\$0	263	\$24,929	22	\$1,597	219	\$42,663	0	\$0
WEBSTER	2	\$119	163	\$51,210	172	\$12,929	701	\$90,280	0	\$0
WORTH	0	\$0	5	\$207	12	\$820	57	\$3,143	0	\$0
WRIGHT	0	\$0	200	\$35,010	50	\$4,657	424	\$47,380	0	\$0
ST. LOUIS CITY	2	\$58	1,599	\$310,622	164	\$23,335	1,161	\$407,386	0	\$0
INVALID COUNTY	0	\$0	1	\$12	9	\$818	121	\$19,237	47	\$5,217

NOTE: COUNTY REPRESENTS WHERE THE RECIPIENT LIVES, NOT NECESSARILY WHERE THE SERVICE WAS PROVIDED.

**TABLE 22  
MO HEALTHNET RECIPIENTS AND PAYMENTS BY TYPE OF SERVICE  
AUGUST 2008**

	FAMILY PLANNING RECIPIENTS	FAMILY PLANNING PAYMENTS	FED QUAL HEALTH CLINIC RECIPIENTS	FED QUAL HEALTH CLINIC PAYMENTS	HOME HEALTH RECIPIENTS	HOME HEALTH PAYMENTS	HOSPICE RECIPIENTS	HOSPICE PAYMENTS	ICF/MR RECIPIENTS	ICF/MR PAYMENTS
STATE TOTAL	11,336	\$1,002,244	14,699	\$3,021,593	766	\$382,802	1,618	\$5,318,158	760	\$7,603,484
ADAIR	102	\$8,647	295	\$88,785	0	-\$3	3	\$6,765	0	\$0
ANDREW	35	\$3,345	90	\$7,047	1	\$380	9	\$19,086	0	\$0
ATCHISON	10	\$970	6	\$402	0	\$0	1	\$2,439	0	\$0
AUDRAIN	30	\$1,564	15	\$2,369	1	\$127	3	\$12,694	0	\$0
BARRY	132	\$14,233	98	\$23,266	9	\$3,894	11	\$46,468	0	\$0
BARTON	56	\$4,167	26	\$6,291	1	\$253	2	\$5,266	0	\$0
BATES	46	\$2,089	0	\$0	1	\$64	12	\$51,005	0	\$0
BENTON	24	\$2,619	30	\$2,810	0	\$0	4	\$11,223	0	\$0
BOLLINGER	62	\$12,462	217	\$22,256	2	\$2,033	1	\$200	0	\$0
BOONE	116	\$5,091	378	\$47,613	7	\$1,436	41	\$147,188	0	\$0
BUCHANAN	325	\$32,150	682	\$83,790	9	\$2,150	43	\$107,943	0	\$0
BUTLER	258	\$40,174	204	\$36,121	6	\$3,638	7	\$19,489	35	\$350,053
CALDWELL	38	\$5,688	174	\$32,464	2	\$315	3	\$8,136	0	\$0
CALLAWAY	41	\$1,842	30	\$5,403	0	\$0	10	\$37,891	0	\$0
CAMDEN	30	\$1,173	20	\$1,166	1	\$569	10	\$32,022	0	\$0
CAPE GIRARDEAU	236	\$22,531	250	\$33,409	1	\$398	13	\$61,643	2	\$15,814
CARROLL	44	\$2,440	7	\$740	3	\$288	0	\$0	0	\$0
CARTER	42	\$7,201	101	\$10,899	5	\$4,012	1	\$1,026	0	\$0
CASS	187	\$8,357	16	\$2,175	3	\$1,159	35	\$107,910	0	\$0
CEDAR	36	\$1,853	4	\$638	3	\$1,046	1	\$379	0	\$0
CHARITON	7	\$257	16	\$3,389	0	\$0	3	\$7,248	0	\$0
CHRISTIAN	207	\$28,908	130	\$36,730	4	\$891	16	\$41,018	0	\$0
CLARK	29	\$4,578	37	\$7,261	0	\$0	2	\$3,052	0	\$0
CLAY	277	\$17,621	208	\$29,475	7	\$3,931	73	\$264,637	0	\$0
CLINTON	54	\$4,036	13	\$2,796	4	\$6,466	18	\$63,322	0	\$0
COLE	57	\$3,566	15	\$4,652	6	\$2,077	13	\$65,785	1	\$9,705
COOPER	22	\$3,016	15	\$5,443	1	\$185	9	\$37,259	0	\$0
CRAWFORD	145	\$12,076	7	\$871	6	\$2,231	9	\$25,140	0	\$0
DADE	24	\$1,248	18	\$3,890	1	\$64	2	\$5,059	0	\$0
DALLAS	74	\$6,850	58	\$17,635	4	\$2,084	13	\$52,297	0	\$0
DAVISS	36	\$2,679	31	\$4,343	1	\$253	1	\$2,394	0	\$0
DEKALB	26	\$1,510	29	\$3,344	3	\$1,015	2	\$5,114	0	\$0
DENT	78	\$8,094	13	\$1,019	5	\$2,723	3	\$10,115	0	\$0
DOUGLAS	70	\$3,253	246	\$45,302	1	\$219	8	\$23,143	0	\$0
DUNKLIN	262	\$43,646	197	\$36,279	15	\$8,018	17	\$42,805	0	\$0
FRANKLIN	73	\$4,754	7	\$671	18	\$10,184	11	\$30,670	0	\$0
GASCONADE	10	\$429	1	\$24	3	\$716	1	\$1,333	0	\$0
GENTRY	21	\$1,504	18	\$1,219	1	\$886	3	\$7,469	0	\$0
GREENE	914	\$106,969	1,161	\$244,369	34	\$13,786	132	\$496,998	0	\$0
GRUNDY	40	\$2,811	12	\$2,104	1	\$405	2	\$222	0	\$0
HARRISON	38	\$2,183	22	\$3,430	0	\$0	9	\$28,522	0	\$0
HENRY	62	\$3,066	2	\$195	3	\$1,323	6	\$16,251	0	\$0
HICKORY	38	\$3,211	7	\$2,693	1	\$593	10	\$32,238	0	\$0
HOLT	14	\$1,129	60	\$6,440	0	\$0	6	\$19,427	0	\$0
HOWARD	8	\$360	3	\$277	2	\$558	3	\$7,433	0	\$0
HOWELL	233	\$26,700	419	\$77,267	10	\$8,608	7	\$23,858	0	\$0
IRON	59	\$8,091	120	\$12,022	4	\$1,127	3	\$15,254	0	\$0
JACKSON	1,269	\$77,041	2,464	\$847,173	50	\$22,053	190	\$655,504	0	\$0
JASPER	467	\$36,317	341	\$49,525	12	\$5,865	18	\$68,837	0	\$0
JEFFERSON	160	\$7,971	59	\$8,713	22	\$8,507	42	\$143,319	0	\$0
JOHNSON	110	\$4,608	17	\$1,916	4	\$4,064	7	\$17,428	0	\$0
KNOX	14	\$1,052	51	\$18,343	1	\$1,127	0	\$0	0	\$0
LACLEDE	45	\$3,570	46	\$6,538	2	\$43	6	\$11,762	0	\$0
LAFAYETTE	93	\$4,042	42	\$5,352	2	\$1,286	11	\$29,260	97	\$870,058
LAWRENCE	166	\$19,719	68	\$21,214	7	\$1,579	14	\$40,896	0	\$0
LEWIS	20	\$947	9	\$2,199	0	\$0	0	\$0	0	\$0
LINCOLN	32	\$1,176	0	\$0	5	\$2,075	25	\$128,345	0	\$0

NOTE: COUNTY REPRESENTS WHERE THE RECIPIENT LIVES, NOT NECESSARILY WHERE THE SERVICE WAS PROVIDED.



**TABLE 22  
MO HEALTHNET RECIPIENTS AND PAYMENTS BY TYPE OF SERVICE  
AUGUST 2008**

	FAMILY PLANNING RECIPIENTS	FAMILY PLANNING PAYMENTS	FED QUAL HEALTH CLINIC RECIPIENTS	FED QUAL HEALTH CLINIC PAYMENTS	HOME HEALTH RECIPIENTS	HOME HEALTH PAYMENTS	HOSPICE RECIPIENTS	HOSPICE PAYMENTS	ICF/MR RECIPIENTS	ICF/MR PAYMENTS
LINN	13	\$901	15	\$8,174	1	\$506	1	\$484	0	\$0
LIVINGSTON	56	\$5,134	23	\$2,398	2	\$498	6	\$7,196	0	\$0
MCDONALD	117	\$9,900	115	\$19,490	0	\$0	8	\$17,612	0	\$0
MACON	10	\$443	21	\$8,674	0	\$0	6	\$7,746	0	\$0
MADISON	21	\$819	17	\$1,311	4	\$1,330	12	\$25,250	0	\$0
MARIES	3	\$141	0	\$0	2	\$448	1	\$1,432	0	\$0
MARION	67	\$2,899	5	\$849	3	\$3,506	3	\$7,259	1	\$7,615
MERCER	10	\$839	0	\$0	1	\$2,153	0	\$0	0	\$0
MILLER	24	\$829	9	\$1,218	2	\$689	5	\$19,570	0	\$0
MISSISSIPPI	105	\$7,774	112	\$20,292	0	\$0	0	\$0	0	\$0
MONITEAU	10	\$457	4	\$342	2	\$614	19	\$58,453	0	\$0
MONROE	5	\$142	7	\$1,668	0	\$0	2	\$4,941	0	\$0
MONTGOMERY	13	\$588	2	\$80	0	\$0	4	\$11,464	0	\$0
MORGAN	14	\$922	5	\$554	0	\$0	19	\$57,632	0	\$0
NEW MADRID	110	\$9,690	357	\$45,136	7	\$5,146	8	\$23,921	0	\$0
NEWTON	213	\$19,452	116	\$22,207	6	\$4,946	17	\$38,869	0	\$0
NODAWAY	32	\$1,612	12	\$1,584	0	\$0	8	\$20,325	0	\$0
OREGON	70	\$4,562	130	\$32,453	2	\$190	2	\$8,820	1	\$13,787
OSAGE	7	\$279	4	\$440	1	\$127	3	\$10,926	0	\$0
OZARK	57	\$13,817	100	\$21,197	1	\$2,170	5	\$14,860	0	\$0
PEMISCOT	148	\$27,155	64	\$10,495	10	\$5,068	5	\$10,438	0	\$0
PERRY	16	\$984	2	\$177	2	\$647	6	\$33,922	0	\$0
PETTIS	60	\$2,830	194	\$17,058	1	\$316	2	\$12,906	1	\$8,888
PHELPS	49	\$2,409	7	\$1,414	4	\$3,428	8	\$13,615	0	\$0
PIKE	14	\$615	2	\$175	2	\$2,404	4	\$10,889	0	\$0
PLATTE	73	\$9,257	44	\$7,166	2	\$384	22	\$79,929	0	\$0
POLK	71	\$5,477	8	\$3,262	8	\$3,003	9	\$38,864	0	\$0
PULASKI	35	\$1,837	99	\$9,806	6	\$1,669	2	\$9,588	0	\$0
PUTMAN	20	\$1,462	24	\$9,722	0	\$0	0	\$0	0	\$0
RALLS	12	\$488	0	\$0	1	\$192	0	\$0	0	\$0
RANDOLPH	32	\$2,112	34	\$6,527	2	\$779	5	\$14,103	0	\$0
RAY	50	\$3,549	12	\$2,477	2	\$1,073	11	\$20,170	0	\$0
REYNOLDS	61	\$4,083	77	\$8,734	2	\$845	1	\$6,289	0	\$0
RIPLEY	108	\$11,745	96	\$16,622	7	\$5,119	3	\$8,175	0	\$0
ST. CHARLES	96	\$4,306	21	\$4,182	29	\$18,081	35	\$114,345	71	\$579,209
ST. CLAIR	32	\$4,473	1	\$114	2	\$430	3	\$7,952	0	\$0
ST. FRANCOIS	86	\$5,097	73	\$6,409	16	\$4,146	35	\$103,653	0	\$0
STE.GENEVIEVE	12	\$563	6	\$243	0	\$0	6	\$16,122	0	\$0
ST. LOUIS	490	\$30,637	742	\$148,718	119	\$59,500	221	\$708,805	268	\$3,251,776
SALINE	30	\$1,037	12	\$967	2	\$784	3	\$8,891	149	\$1,414,015
SCHUYLER	24	\$1,652	34	\$10,854	0	\$0	2	\$693	0	\$0
SCOTLAND	28	\$4,658	43	\$9,813	0	\$0	0	\$0	0	\$0
SCOTT	276	\$28,163	387	\$59,541	5	\$3,395	5	\$10,666	30	\$249,994
SHANNON	62	\$4,053	112	\$15,671	3	\$1,160	1	\$3,870	0	\$0
SHELBY	4	\$168	1	\$209	0	\$0	3	\$6,737	0	\$0
STODDARD	167	\$20,879	216	\$38,104	7	\$3,308	14	\$38,782	0	\$0
STONE	98	\$6,930	50	\$14,677	3	\$2,182	13	\$35,807	0	\$0
SULLIVAN	29	\$3,485	62	\$23,173	1	\$59	1	\$3,059	0	\$0
TANEY	178	\$16,628	38	\$11,432	3	\$1,552	15	\$42,367	0	\$0
TEXAS	115	\$8,432	54	\$14,805	2	\$449	13	\$50,706	0	\$0
VERNON	62	\$2,232	1	\$223	0	\$0	2	\$3,257	102	\$806,406
WARREN	15	\$770	1	\$326	4	\$2,157	5	\$22,958	0	\$0
WASHINGTON	37	\$2,106	149	\$9,207	11	\$4,460	11	\$20,462	0	\$0
WAYNE	81	\$5,611	78	\$13,894	5	\$4,198	2	\$13,062	0	\$0
WEBSTER	120	\$18,958	210	\$42,520	4	\$3,247	9	\$27,477	0	\$0
WORTH	6	\$278	1	\$73	0	\$0	1	\$2,426	0	\$0
WRIGHT	103	\$9,798	164	\$38,589	2	\$453	24	\$73,829	0	\$0
ST. LOUIS CITY	347	\$27,266	1,912	\$352,108	170	\$89,292	82	\$304,393	2	\$26,165
INVALID COUNTY	28	\$1,277	9	\$2,281	0	\$0	0	\$0	0	\$0

NOTE: COUNTY REPRESENTS WHERE THE RECIPIENT LIVES, NOT NECESSARILY WHERE THE SERVICE WAS PROVIDED.

**TABLE 22  
MO HEALTHNET RECIPIENTS AND PAYMENTS BY TYPE OF SERVICE  
AUGUST 2008**

	INDEPENDENT LIVING WAIVER RECIPIENTS	INDEPENDENT LIVING WAIVER PAYMENTS	INPATIENT HOSPITAL RECIPIENTS	INPATIENT HOSPITAL PAYMENTS	LAB & X-RAY SERVICES RECIPIENTS	LAB & X-RAY SERVICES PAYMENTS	MANAGED CARE RECIPIENTS	MANAGED CARE PAYMENTS	MENTAL HOSPITAL RECIPIENTS	MENTAL HOSPITAL PAYMENTS
STATE TOTAL	142	\$251,619	8,197	\$43,458,376	31,917	\$2,076,586	411,564	\$88,223,909	1	\$3,955
ADAIR	3	\$9,630	50	\$148,067	176	\$10,495	26	\$3,565	0	\$0
ANDREW	1	\$100	21	\$77,533	60	\$4,438	3	\$593	0	\$0
ATCHISON	1	\$100	3	\$22,356	5	\$128	0	\$0	0	\$0
AUDRAIN	1	\$1,945	20	\$78,836	135	\$5,534	2,686	\$587,614	0	\$0
BARRY	0	\$0	94	\$403,251	314	\$18,351	1	\$232	0	\$0
BARTON	0	\$0	45	\$166,698	110	\$8,282	3	\$1,226	0	\$0
BATES	0	\$0	28	\$175,410	63	\$4,402	1,684	\$358,332	0	\$0
BENTON	0	\$0	25	\$244,008	122	\$6,547	2,265	\$479,010	0	\$0
BOLLINGER	0	\$0	38	\$146,038	217	\$10,512	9	\$4,347	0	\$0
BOONE	8	\$8,968	82	\$616,049	503	\$25,020	12,416	\$2,726,566	0	\$0
BUCHANAN	7	\$7,824	269	\$1,214,603	729	\$64,086	50	\$8,143	0	\$0
BUTLER	0	\$0	168	\$660,892	1,260	\$75,275	21	\$7,617	0	\$0
CALDWELL	1	\$100	19	\$66,697	77	\$5,181	10	\$2,104	0	\$0
CALLAWAY	0	\$0	42	\$246,145	206	\$9,356	3,865	\$840,171	0	\$0
CAMDEN	0	\$0	37	\$180,291	109	\$6,124	4,008	\$836,605	0	\$0
CAPE GIRARDEAU	4	\$5,475	174	\$777,265	852	\$42,706	53	\$15,360	0	\$0
CARROLL	0	\$0	19	\$36,205	63	\$3,104	16	\$4,682	0	\$0
CARTER	0	\$0	30	\$143,614	135	\$8,852	9	\$3,257	0	\$0
CASS	1	\$8,193	56	\$220,610	311	\$18,745	7,443	\$1,577,650	0	\$0
CEDAR	0	\$0	22	\$56,296	58	\$3,620	1,940	\$403,693	0	\$0
CHARITON	1	\$100	10	\$53,524	67	\$3,489	644	\$132,500	0	\$0
CHRISTIAN	1	\$1,020	126	\$473,234	447	\$25,891	19	\$8,381	0	\$0
CLARK	0	\$0	12	\$39,370	25	\$1,424	0	\$0	0	\$0
CLAY	2	\$10,163	119	\$721,637	556	\$44,611	13,618	\$2,953,168	0	\$0
CLINTON	1	\$100	29	\$184,344	90	\$7,267	15	\$2,676	0	\$0
COLE	2	\$3,086	51	\$280,851	346	\$16,933	5,840	\$1,291,900	0	\$0
COOPER	0	\$0	16	\$178,285	56	\$2,935	1,509	\$351,904	0	\$0
CRAWFORD	6	\$4,907	63	\$357,336	193	\$14,677	81	\$22,273	0	\$0
DADE	0	\$0	14	\$24,124	65	\$2,711	2	\$579	0	\$0
DALLAS	0	\$0	47	\$280,202	106	\$5,095	20	\$5,526	0	\$0
DAVISS	0	\$0	21	\$56,189	50	\$2,200	3	\$19	0	\$0
DEKALB	1	\$100	19	\$45,634	54	\$2,450	4	\$881	0	\$0
DENT	2	\$4,823	34	\$243,097	72	\$5,793	36	\$8,069	0	\$0
DOUGLAS	0	\$0	36	\$110,339	183	\$8,992	8	\$2,723	0	\$0
DUNKLIN	0	\$0	195	\$805,051	650	\$45,560	11	\$1,911	0	\$0
FRANKLIN	4	\$10,758	50	\$379,241	397	\$24,405	7,336	\$1,629,186	0	\$0
GASCONADE	0	\$0	14	\$88,957	64	\$3,433	1,317	\$284,364	0	\$0
GENTRY	0	\$0	10	\$34,782	34	\$1,778	1	\$427	0	\$0
GREENE	4	\$7,449	563	\$2,105,784	2,064	\$99,094	162	\$45,409	0	\$0
GRUNDY	1	\$854	22	\$145,732	54	\$1,352	3	\$1,447	0	\$0
HARRISON	0	\$0	17	\$49,801	65	\$9,597	8	\$1,307	0	\$0
HENRY	0	\$0	15	\$58,863	76	\$3,676	2,404	\$490,095	0	\$0
HICKORY	0	\$0	21	\$52,217	56	\$2,491	16	\$3,910	0	\$0
HOLT	0	\$0	9	\$17,909	35	\$1,771	1	\$38	0	\$0
HOWARD	0	\$0	9	\$56,519	41	\$2,778	1,029	\$197,294	0	\$0
HOWELL	1	\$406	119	\$462,950	386	\$22,642	15	\$3,579	0	\$0
IRON	3	\$2,030	43	\$285,138	127	\$10,542	37	\$4,339	0	\$0
JACKSON	18	\$64,821	830	\$4,838,059	2,154	\$142,710	79,296	\$16,787,628	0	\$0
JASPER	2	\$4,478	372	\$1,506,660	1,407	\$69,348	27	\$8,848	0	\$0
JEFFERSON	1	\$2,716	120	\$1,017,573	800	\$67,814	15,959	\$3,496,200	0	\$0
JOHNSON	1	\$4,531	31	\$149,703	159	\$13,151	3,826	\$825,239	0	\$0
KNOX	1	\$2,478	8	\$48,027	36	\$3,204	5	\$3,912	0	\$0
LACLEDE	1	\$100	30	\$205,868	85	\$4,013	4,997	\$1,072,389	0	\$0
LAFAYETTE	0	\$0	14	\$64,696	146	\$10,440	3,170	\$663,182	0	\$0
LAWRENCE	1	\$1,755	84	\$340,090	299	\$17,746	12	\$1,869	0	\$0
LEWIS	0	\$0	15	\$43,000	43	\$1,891	4	\$832	0	\$0
LINCOLN	0	\$0	46	\$345,784	167	\$13,690	4,907	\$1,053,081	0	\$0

NOTE: COUNTY REPRESENTS WHERE THE RECIPIENT LIVES, NOT NECESSARILY WHERE THE SERVICE WAS PROVIDED.

**TABLE 22  
MO HEALTHNET RECIPIENTS AND PAYMENTS BY TYPE OF SERVICE  
AUGUST 2008**

	INDEPENDENT LIVING WAIVER RECIPIENTS	INDEPENDENT LIVING WAIVER PAYMENTS	INPATIENT HOSPITAL RECIPIENTS	INPATIENT HOSPITAL PAYMENTS	LAB & X-RAY SERVICES RECIPIENTS	LAB & X-RAY SERVICES PAYMENTS	MANAGED CARE RECIPIENTS	MANAGED CARE PAYMENTS	MENTAL HOSPITAL RECIPIENTS	MENTAL HOSPITAL PAYMENTS
LINN	1	\$3,172	8	\$60,701	93	\$4,238	1,327	\$283,263	0	\$0
LIVINGSTON	0	\$0	18	\$100,378	91	\$7,445	18	\$3,106	0	\$0
MCDONALD	0	\$0	81	\$333,261	365	\$19,974	4	\$170	0	\$0
MACON	0	\$0	5	\$14,529	64	\$4,772	1,525	\$309,738	0	\$0
MADISON	0	\$0	19	\$99,406	44	\$5,360	1,709	\$369,381	0	\$0
MARIES	0	\$0	7	\$36,080	62	\$3,261	883	\$177,967	0	\$0
MARION	0	\$0	41	\$247,587	95	\$4,766	3,630	\$777,757	0	\$0
MERCER	0	\$0	1	\$3,918	29	\$1,382	0	\$0	0	\$0
MILLER	2	\$5,352	29	\$190,940	134	\$9,265	3,349	\$688,765	0	\$0
MISSISSIPPI	0	\$0	63	\$203,705	206	\$11,014	11	\$821	0	\$0
MONITEAU	1	\$1,093	12	\$31,838	64	\$4,518	1,344	\$306,678	0	\$0
MONROE	0	\$0	10	\$63,091	40	\$2,253	800	\$176,018	0	\$0
MONTGOMERY	1	\$38	14	\$58,904	68	\$3,378	1,399	\$289,407	0	\$0
MORGAN	3	\$4,529	24	\$114,038	115	\$5,572	2,653	\$543,276	0	\$0
NEW MADRID	1	\$4,264	69	\$276,499	293	\$18,271	1	\$201	0	\$0
NEWTON	0	\$0	143	\$687,194	604	\$29,451	7	\$2,004	0	\$0
NODAWAY	1	\$786	27	\$206,279	44	\$2,714	1	\$792	0	\$0
OREGON	1	\$1,133	36	\$190,650	112	\$7,524	2	\$1,619	0	\$0
OSAGE	0	\$0	4	\$15,908	53	\$2,475	791	\$171,743	0	\$0
OZARK	0	\$0	22	\$70,976	92	\$4,443	6	\$1,488	0	\$0
PEMISCOT	0	\$0	130	\$580,433	262	\$17,508	19	\$6,129	0	\$0
PERRY	2	\$3,993	18	\$132,113	67	\$4,871	1,649	\$360,118	0	\$0
PETTIS	0	\$0	68	\$342,281	332	\$13,848	5,534	\$1,237,942	0	\$0
PHELPS	2	\$200	57	\$313,115	103	\$9,097	4,845	\$1,060,330	0	\$0
PIKE	0	\$0	22	\$84,716	61	\$7,972	1,744	\$364,854	0	\$0
PLATTE	0	\$0	32	\$242,917	135	\$10,563	3,685	\$833,272	0	\$0
POLK	0	\$0	50	\$349,964	156	\$12,382	3,858	\$826,164	0	\$0
PULASKI	1	\$3,406	33	\$120,439	85	\$6,102	3,524	\$763,457	0	\$0
PUTMAN	3	\$4,160	12	\$55,300	31	\$3,256	2	\$346	0	\$0
RALLS	0	\$0	3	\$17,896	19	\$1,193	752	\$179,652	0	\$0
RANDOLPH	0	\$0	23	\$121,540	323	\$18,231	3,189	\$718,949	0	\$0
RAY	0	\$0	11	\$37,139	76	\$4,681	1,936	\$411,295	0	\$0
REYNOLDS	3	\$3,866	25	\$152,712	92	\$8,554	13	\$5,304	0	\$0
RIPLEY	0	\$0	79	\$334,416	401	\$26,146	8	\$1,300	0	\$0
ST. CHARLES	4	\$8,188	123	\$983,259	392	\$27,291	13,732	\$3,052,447	0	\$0
ST. CLAIR	0	\$0	14	\$92,689	41	\$3,159	1,139	\$230,269	0	\$0
ST. FRANCOIS	3	\$2,852	78	\$501,062	320	\$40,324	7,447	\$1,634,418	0	\$0
STE.GENEVIEVE	1	\$798	11	\$90,596	38	\$4,645	1,467	\$296,386	0	\$0
ST. LOUIS	13	\$16,791	619	\$4,759,437	3,136	\$211,175	76,740	\$16,172,913	0	\$0
SALINE	0	\$0	23	\$111,297	209	\$10,709	2,688	\$605,546	0	\$0
SCHUYLER	0	\$0	9	\$15,832	28	\$2,868	1	\$240	0	\$0
SCOTLAND	0	\$0	3	\$30,329	11	\$562	1	\$18	0	\$0
SCOTT	0	\$0	120	\$560,556	590	\$39,345	24	\$5,653	0	\$0
SHANNON	0	\$0	20	\$81,325	72	\$6,161	1	\$136	0	\$0
SHELBY	0	\$0	2	\$117	30	\$2,152	694	\$145,553	0	\$0
STODDARD	2	\$1,217	83	\$438,651	591	\$33,603	4	\$558	0	\$0
STONE	0	\$0	85	\$334,722	168	\$9,998	9	\$2,299	0	\$0
SULLIVAN	0	\$0	29	\$86,891	104	\$4,713	6	\$818	0	\$0
TANEY	1	\$538	153	\$524,163	304	\$22,533	43	\$12,669	0	\$0
TEXAS	1	\$954	71	\$153,520	190	\$12,684	8	\$3,589	0	\$0
VERNON	0	\$0	59	\$301,599	115	\$7,362	2,546	\$529,475	0	\$0
WARREN	0	\$0	25	\$111,490	76	\$4,262	3,028	\$657,414	0	\$0
WASHINGTON	4	\$4,441	54	\$313,463	174	\$29,005	4,323	\$921,352	0	\$0
WAYNE	0	\$0	52	\$274,434	347	\$23,891	4	\$597	0	\$0
WEBSTER	0	\$0	79	\$268,550	268	\$18,533	18	\$4,512	0	\$0
WORTH	0	\$0	1	\$553	10	\$694	0	\$0	0	\$0
WRIGHT	0	\$0	53	\$172,232	239	\$10,817	12	\$1,449	0	\$0
ST. LOUIS CITY	10	\$10,839	748	\$5,471,435	2,452	\$201,444	64,450	\$13,834,464	1	\$3,955
INVALID COUNTY	0	\$0	11	\$57,881	41	\$3,834	111	\$19,977	0	\$0

NOTE: COUNTY REPRESENTS WHERE THE RECIPIENT LIVES, NOT NECESSARILY WHERE THE SERVICE WAS PROVIDED.

**TABLE 22  
MO HEALTHNET RECIPIENTS AND PAYMENTS BY TYPE OF SERVICE  
AUGUST 2008**

	MENTAL HOSPITAL TCM RECIPIENTS	MENTAL HOSPITAL TCM PAYMENTS	MR/DD WAIVER RECIPIENTS	MR/DD WAIVER PAYMENTS	NON-EMERG. TRANSPORT. RECIPIENTS	NON-EMERG. TRANSPORT. PAYMENTS	NON-PART. PROVIDERS RECIPIENTS	NON-PART. PROVIDERS PAYMENTS
STATE TOTAL	3,009	\$1,020,753	6,954	\$33,103,291	439,246	\$2,495,627	157	\$7,968
ADAIR	1	\$934	113	\$554,367	3,302	\$15,117	2	\$41
ANDREW	1	\$224	11	\$40,614	1,335	\$6,159	0	\$0
ATCHISON	0	\$0	9	\$41,117	677	\$3,540	1	\$14
AUDRAIN	0	\$0	68	\$297,970	1,226	\$12,259	1	\$12
BARRY	3	\$848	40	\$141,158	6,275	\$23,000	0	\$0
BARTON	0	\$0	18	\$65,351	2,328	\$8,804	0	\$0
BATES	1	\$179	18	\$87,699	929	\$8,609	5	\$169
BENTON	21	\$7,746	36	\$79,479	1,441	\$14,406	0	\$0
BOLLINGER	0	\$0	25	\$36,055	2,402	\$11,646	1	\$14
BOONE	7	\$1,001	353	\$1,907,941	5,587	\$54,909	7	\$310
BUCHANAN	203	\$49,565	123	\$611,133	14,395	\$55,149	3	\$98
BUTLER	1	\$365	107	\$450,173	10,384	\$49,337	15	\$297
CALDWELL	0	\$0	5	\$7,534	1,193	\$4,474	0	\$0
CALLAWAY	0	\$0	64	\$302,548	1,594	\$15,732	0	\$0
CAMDEN	81	\$28,454	46	\$200,024	1,505	\$14,343	0	\$0
CAPE GIRARDEAU	2	\$970	111	\$386,613	9,366	\$38,100	3	\$98
CARROLL	0	\$0	21	\$83,156	1,438	\$6,167	0	\$0
CARTER	0	\$0	8	\$25,711	1,730	\$8,294	1	\$18
CASS	47	\$13,732	94	\$470,483	2,702	\$17,336	3	\$32
CEDAR	1	\$218	30	\$159,961	1,054	\$10,697	0	\$0
CHARITON	0	\$0	7	\$4,900	455	\$4,687	0	\$0
CHRISTIAN	4	\$924	28	\$73,787	7,827	\$24,927	0	\$0
CLARK	0	\$0	2	\$2,313	1,026	\$4,087	0	\$0
CLAY	7	\$1,840	213	\$1,040,850	5,114	\$33,757	0	\$0
CLINTON	0	\$0	14	\$49,539	1,752	\$6,370	0	\$0
COLE	184	\$65,523	99	\$427,821	2,405	\$23,703	1	\$95
COOPER	9	\$12,471	45	\$182,688	764	\$7,541	0	\$0
CRAWFORD	3	\$2,906	5	\$21,671	4,717	\$19,930	0	\$0
DADE	0	\$0	1	\$446	1,218	\$5,087	0	\$0
DALLAS	1	\$23	10	\$45,567	2,993	\$12,409	0	\$0
DAVISS	0	\$0	3	\$4,634	1,100	\$3,410	0	\$0
DEKALB	1	\$119	3	\$20,331	1,102	\$5,215	1	\$25
DENT	49	\$21,683	26	\$79,987	3,294	\$14,694	0	\$0
DOUGLAS	0	\$0	11	\$60,493	2,921	\$11,991	0	\$0
DUNKLIN	0	\$0	40	\$160,605	10,481	\$49,848	5	\$136
FRANKLIN	261	\$91,650	91	\$449,446	3,167	\$23,342	3	\$144
GASCONADE	3	\$1,028	10	\$35,376	792	\$7,633	0	\$0
GENTRY	0	\$0	58	\$336,487	850	\$4,381	0	\$0
GREENE	393	\$73,925	300	\$1,437,677	34,761	\$135,971	10	\$328
GRUNDY	0	\$0	12	\$44,871	1,619	\$7,261	0	\$0
HARRISON	0	\$0	39	\$136,643	1,504	\$6,631	1	\$16
HENRY	3	\$1,362	29	\$157,231	1,498	\$14,830	1	\$6
HICKORY	0	\$0	12	\$54,799	1,590	\$7,321	0	\$0
HOLT	0	\$0	1	\$1,433	574	\$2,692	0	\$0
HOWARD	1	\$319	60	\$268,430	512	\$5,597	0	\$0
HOWELL	0	\$0	54	\$217,292	8,442	\$36,333	10	\$110
IRON	7	\$1,749	16	\$61,298	2,417	\$12,420	1	\$39
JACKSON	142	\$86,278	854	\$3,870,118	28,891	\$192,097	4	\$64
JASPER	381	\$152,690	185	\$850,325	20,642	\$78,521	8	\$134
JEFFERSON	2	\$343	160	\$655,630	6,253	\$46,966	7	\$1,369
JOHNSON	8	\$2,038	48	\$300,152	1,562	\$10,013	0	\$0
KNOX	0	\$0	1	\$2,199	636	\$3,053	1	\$6
LACLEDE	2	\$440	27	\$92,029	2,265	\$20,658	4	\$42
LAFAYETTE	101	\$29,789	89	\$406,087	1,504	\$9,735	1	\$33
LAWRENCE	2	\$923	27	\$47,944	5,911	\$21,784	0	\$0
LEWIS	0	\$0	7	\$13,789	1,224	\$5,110	0	\$0
LINCOLN	43	\$9,435	41	\$205,430	1,920	\$19,318	0	\$0

NOTE: COUNTY REPRESENTS WHERE THE RECIPIENT LIVES, NOT NECESSARILY WHERE THE SERVICE WAS PROVIDED.

**TABLE 22  
MO HEALTHNET RECIPIENTS AND PAYMENTS BY TYPE OF SERVICE  
AUGUST 2008**

	MENTAL HOSPITAL TCM RECIPIENTS	MENTAL HOSPITAL TCM PAYMENTS	MR/DD WAIVER RECIPIENTS	MR/DD WAIVER PAYMENTS	NON-EMERG. TRANSPORT. RECIPIENTS	NON-EMERG. TRANSPORT. PAYMENTS	NON-PART. PROVIDERS RECIPIENTS	NON-PART. PROVIDERS PAYMENTS
LINN	0	\$0	5	\$13,288	776	\$7,844	0	\$0
LIVINGSTON	0	\$0	21	\$100,101	2,093	\$9,724	1	\$6
MCDONALD	2	\$1,696	19	\$81,885	4,797	\$15,836	0	\$0
MACON	1	\$23	22	\$78,784	854	\$8,430	0	\$0
MADISON	38	\$6,383	17	\$18,891	1,046	\$10,156	0	\$0
MARIES	0	\$0	1	\$1,152	463	\$4,397	0	\$0
MARION	3	\$591	113	\$478,701	2,179	\$21,987	3	\$43
MERCER	0	\$0	3	\$10,375	513	\$2,291	0	\$0
MILLER	46	\$19,092	16	\$45,764	1,425	\$13,974	0	\$0
MISSISSIPPI	0	\$0	2	\$680	3,828	\$17,543	0	\$0
MONITEAU	0	\$0	13	\$55,108	590	\$6,079	0	\$0
MONROE	0	\$0	33	\$155,120	447	\$4,386	0	\$0
MONTGOMERY	0	\$0	13	\$58,084	692	\$6,569	0	\$0
MORGAN	2	\$498	25	\$48,434	1,218	\$12,208	0	\$0
NEW MADRID	1	\$1,416	14	\$103,392	5,122	\$25,244	1	\$16
NEWTON	5	\$2,599	50	\$220,356	8,262	\$30,339	0	\$0
NODAWAY	1	\$89	48	\$217,992	1,537	\$7,268	1	\$33
OREGON	1	\$420	46	\$269,986	2,563	\$13,146	4	\$56
OSAGE	1	\$265	20	\$70,106	456	\$4,472	0	\$0
OZARK	0	\$0	4	\$10,047	1,879	\$8,045	3	\$104
PEMISCOT	0	\$0	2	\$10,827	6,822	\$31,343	1	\$35
PERRY	0	\$0	59	\$178,487	944	\$9,399	0	\$0
PETTIS	176	\$57,993	112	\$466,578	2,546	\$24,091	0	\$0
PHELPS	4	\$1,120	100	\$386,253	2,663	\$24,845	0	\$0
PIKE	119	\$37,629	64	\$339,319	972	\$9,336	0	\$0
PLATTE	88	\$25,852	75	\$369,025	1,383	\$8,699	0	\$0
POLK	3	\$1,818	72	\$381,506	2,019	\$18,335	0	\$0
PULASKI	2	\$257	13	\$36,101	1,701	\$15,643	1	\$65
PUTMAN	0	\$0	2	\$719	768	\$3,598	0	\$0
RALLS	0	\$0	26	\$136,427	425	\$4,302	0	\$0
RANDOLPH	0	\$0	17	\$127,592	1,660	\$16,256	0	\$0
RAY	29	\$15,243	39	\$161,014	892	\$6,002	0	\$0
REYNOLDS	0	\$0	12	\$39,779	1,623	\$7,692	0	\$0
RIPLEY	0	\$0	25	\$105,001	4,322	\$21,273	7	\$125
ST. CHARLES	251	\$98,663	356	\$2,002,395	4,870	\$34,467	2	\$10
ST. CLAIR	1	\$405	4	\$19,920	726	\$5,329	0	\$0
ST. FRANCOIS	123	\$44,190	44	\$139,205	4,464	\$45,045	2	\$86
STE.GENEVIEVE	5	\$794	19	\$40,432	786	\$7,879	0	\$0
ST. LOUIS	14	\$8,801	853	\$5,254,559	28,691	\$216,462	8	\$1,922
SALINE	75	\$21,137	99	\$574,657	1,606	\$15,234	3	\$85
SCHUYLER	0	\$0	2	\$2,901	726	\$3,116	0	\$0
SCOTLAND	0	\$0	0	\$0	558	\$2,534	0	\$0
SCOTT	0	\$0	64	\$335,844	9,189	\$38,792	0	\$0
SHANNON	1	\$513	3	\$2,122	1,991	\$8,675	8	\$108
SHELBY	0	\$0	8	\$15,300	405	\$3,443	0	\$0
STODDARD	0	\$0	77	\$262,338	6,110	\$29,831	2	\$53
STONE	1	\$89	1	\$293	4,166	\$15,350	1	\$33
SULLIVAN	0	\$0	11	\$24,793	1,137	\$4,764	0	\$0
TANEY	6	\$1,430	23	\$152,692	7,101	\$24,431	0	\$0
TEXAS	2	\$358	27	\$108,931	4,505	\$19,148	1	\$123
VERNON	0	\$0	36	\$213,903	1,608	\$15,162	1	\$4
WARREN	1	\$117	74	\$417,149	941	\$8,381	0	\$0
WASHINGTON	27	\$7,259	48	\$92,308	2,448	\$25,033	0	\$0
WAYNE	0	\$0	14	\$40,579	3,334	\$17,278	0	\$0
WEBSTER	2	\$1,091	16	\$58,204	4,896	\$17,815	0	\$0
WORTH	1	\$305	1	\$6,977	258	\$1,043	0	\$0
WRIGHT	0	\$0	10	\$40,295	4,453	\$18,087	0	\$0
ST. LOUIS CITY	0	\$0	130	\$728,159	26,224	\$208,652	7	\$1,409
INVALID COUNTY	1	\$926	3	\$23,054	2,007	\$1,519	0	\$0

NOTE: COUNTY REPRESENTS WHERE THE RECIPIENT LIVES, NOT NECESSARILY WHERE THE SERVICE WAS PROVIDED.

**TABLE 22  
MO HEALTHNET RECIPIENTS AND PAYMENTS BY TYPE OF SERVICE  
AUGUST 2008**

	NURSE PRACTITIONER RECIPIENTS	NURSE PRACTITIONER PAYMENTS	NURSING FACILITY RECIPIENTS	NURSING FACILITY PAYMENTS	OPTOMETRIC SERVICES RECIPIENTS	OPTOMETRIC SERVICES PAYMENTS	OUTPATIENT HOSPITAL RECIPIENTS	OUTPATIENT HOSPITAL PAYMENTS	PERSONAL CARE RECIPIENTS	PERSONAL CARE PAYMENTS
STATE TOTAL	617	\$35,269	23,835	\$71,122,903	10,001	\$540,765	79,948	\$35,829,792	35,046	\$23,847,733
ADAIR	78	\$5,549	113	\$314,578	74	\$4,099	604	\$242,952	245	\$204,297
ANDREW	0	\$0	84	\$242,938	20	\$1,302	258	\$143,434	69	\$58,548
ATCHISON	0	\$0	55	\$201,478	17	\$656	141	\$55,078	54	\$59,554
AUDRAIN	0	\$0	132	\$368,125	83	\$5,121	327	\$136,721	137	\$72,402
BARRY	2	\$108	138	\$397,572	129	\$7,833	990	\$463,604	252	\$142,378
BARTON	2	\$59	64	\$173,479	82	\$3,917	477	\$167,279	95	\$43,849
BATES	0	\$0	112	\$310,608	37	\$1,891	290	\$181,527	112	\$73,914
BENTON	1	\$13	102	\$285,620	32	\$1,535	329	\$161,509	171	\$97,214
BOLLINGER	1	\$93	59	\$162,151	64	\$2,770	319	\$151,180	227	\$154,548
BOONE	1	\$65	318	\$1,005,153	144	\$6,240	1,711	\$649,183	619	\$415,115
BUCHANAN	2	\$110	351	\$919,463	281	\$18,394	2,722	\$1,592,875	647	\$609,517
BUTLER	2	\$72	333	\$990,629	319	\$20,715	1,471	\$596,864	892	\$580,229
CALDWELL	0	\$0	33	\$79,909	18	\$821	207	\$87,785	55	\$28,564
CALLAWAY	0	\$0	125	\$353,932	44	\$3,306	424	\$218,483	116	\$57,478
CAMDEN	4	\$214	113	\$303,651	46	\$2,475	338	\$165,183	117	\$47,216
CAPE GIRARDEAU	2	\$65	391	\$1,175,408	180	\$11,039	1,321	\$570,562	623	\$401,024
CARROLL	0	\$0	57	\$157,266	27	\$1,228	332	\$102,928	65	\$38,895
CARTER	0	\$0	29	\$79,107	43	\$2,430	225	\$78,154	230	\$159,302
CASS	0	\$0	362	\$1,030,119	50	\$2,211	583	\$425,561	155	\$98,040
CEDAR	1	\$14	93	\$244,531	43	\$1,924	304	\$139,180	157	\$101,958
CHARITON	0	\$0	99	\$260,616	13	\$389	87	\$29,972	58	\$33,432
CHRISTIAN	6	\$242	131	\$351,690	161	\$10,247	1,162	\$399,884	248	\$100,849
CLARK	2	\$110	36	\$100,460	16	\$612	124	\$33,057	48	\$15,987
CLAY	0	\$0	601	\$1,738,778	108	\$6,049	1,207	\$633,651	405	\$315,727
CLINTON	0	\$0	107	\$292,601	25	\$1,448	366	\$181,795	42	\$30,541
COLE	1	\$108	254	\$672,128	73	\$3,479	397	\$189,280	261	\$136,088
COOPER	0	\$0	104	\$308,909	22	\$1,329	181	\$60,478	76	\$46,616
CRAWFORD	0	\$0	148	\$432,731	127	\$7,470	718	\$240,627	341	\$311,696
DADE	0	\$0	70	\$253,867	25	\$1,590	160	\$59,706	41	\$13,555
DALLAS	1	\$41	90	\$262,547	76	\$3,603	445	\$175,265	98	\$44,601
DAVISS	0	\$0	16	\$38,954	16	\$751	199	\$78,010	34	\$19,407
DEKALB	0	\$0	43	\$105,431	24	\$1,290	268	\$119,382	91	\$48,090
DENT	0	\$0	88	\$264,095	107	\$5,618	804	\$328,522	299	\$331,758
DOUGLAS	0	\$0	51	\$151,715	70	\$3,992	315	\$173,235	129	\$49,799
DUNKLIN	1	\$96	335	\$948,480	263	\$14,329	1,788	\$1,151,250	1,170	\$823,992
FRANKLIN	0	\$0	318	\$887,846	86	\$3,864	588	\$197,777	313	\$232,978
GASCONADE	0	\$0	171	\$524,981	23	\$1,203	138	\$53,835	92	\$61,327
GENTRY	0	\$0	74	\$182,287	18	\$835	179	\$95,554	15	\$18,935
GREENE	104	\$5,649	942	\$2,842,543	583	\$36,035	6,086	\$2,201,897	1,066	\$581,723
GRUNDY	3	\$252	90	\$223,611	43	\$1,798	385	\$161,151	114	\$56,065
HARRISON	0	\$0	87	\$248,976	39	\$2,206	285	\$189,357	34	\$21,393
HENRY	4	\$115	112	\$306,708	29	\$1,708	344	\$115,627	221	\$115,668
HICKORY	9	\$239	34	\$96,411	26	\$2,087	236	\$79,283	69	\$37,727
HOLT	0	\$0	45	\$121,810	8	\$512	112	\$67,719	31	\$20,414
HOWARD	0	\$0	52	\$155,891	13	\$640	113	\$50,379	75	\$42,582
HOWELL	1	\$27	294	\$892,243	196	\$12,964	1,014	\$373,302	393	\$179,275
IRON	7	\$620	80	\$246,463	38	\$2,307	502	\$203,421	319	\$377,798
JACKSON	1	\$260	2,447	\$8,001,521	346	\$18,867	7,832	\$4,837,848	2,654	\$1,794,982
JASPER	3	\$89	507	\$1,595,800	406	\$23,816	3,736	\$1,138,725	742	\$456,614
JEFFERSON	2	\$161	676	\$1,960,638	190	\$9,151	863	\$421,826	813	\$567,458
JOHNSON	0	\$0	180	\$518,581	57	\$3,018	182	\$158,033	145	\$96,444
KNOX	5	\$423	22	\$26,840	23	\$1,334	104	\$50,821	57	\$35,155
LACLEDE	2	\$77	127	\$365,779	81	\$3,493	456	\$190,107	261	\$112,774
LAFAYETTE	0	\$0	155	\$436,830	43	\$1,812	375	\$408,724	119	\$68,654
LAWRENCE	2	\$106	179	\$550,110	116	\$6,512	894	\$412,993	222	\$122,466
LEWIS	3	\$247	86	\$267,198	28	\$1,551	118	\$45,994	56	\$24,017
LINCOLN	0	\$0	161	\$424,583	97	\$4,930	427	\$219,728	119	\$66,623

NOTE: COUNTY REPRESENTS WHERE THE RECIPIENT LIVES, NOT NECESSARILY WHERE THE SERVICE WAS PROVIDED.

**TABLE 22  
MO HEALTHNET RECIPIENTS AND PAYMENTS BY TYPE OF SERVICE  
AUGUST 2008**

	NURSE PRACTITIONER RECIPIENTS	NURSE PRACTITIONER PAYMENTS	NURSING FACILITY RECIPIENTS	NURSING FACILITY PAYMENTS	OPTOMETRIC SERVICES RECIPIENTS	OPTOMETRIC SERVICES PAYMENTS	OUTPATIENT HOSPITAL RECIPIENTS	OUTPATIENT HOSPITAL PAYMENTS	PERSONAL CARE RECIPIENTS	PERSONAL CARE PAYMENTS
LINN	8	\$536	102	\$304,353	35	\$1,630	224	\$96,177	115	\$97,966
LIVINGSTON	2	\$227	132	\$441,518	79	\$3,777	440	\$186,074	104	\$37,008
MCDONALD	1	\$27	83	\$247,208	89	\$6,004	522	\$187,760	176	\$90,929
MACON	8	\$485	143	\$448,588	50	\$2,014	220	\$100,162	138	\$106,909
MADISON	4	\$158	101	\$272,743	32	\$2,065	294	\$103,465	256	\$170,157
MARIES	0	\$0	37	\$100,843	19	\$879	90	\$36,766	59	\$32,589
MARION	17	\$576	308	\$913,998	126	\$4,506	309	\$135,079	309	\$176,602
MERCER	3	\$117	23	\$63,385	9	\$389	64	\$47,318	53	\$23,196
MILLER	1	\$13	121	\$349,200	49	\$2,510	278	\$122,524	121	\$49,649
MISSISSIPPI	0	\$0	103	\$349,721	97	\$5,442	479	\$192,447	554	\$423,428
MONITEAU	0	\$0	65	\$172,314	16	\$358	83	\$34,463	55	\$25,924
MONROE	0	\$0	39	\$126,564	19	\$941	90	\$22,385	56	\$23,090
MONTGOMERY	0	\$0	145	\$386,218	29	\$845	156	\$54,718	42	\$16,757
MORGAN	0	\$0	105	\$309,452	78	\$3,954	197	\$94,837	98	\$47,340
NEW MADRID	1	\$1,177	224	\$582,389	120	\$6,552	671	\$263,334	619	\$389,773
NEWTON	0	\$0	263	\$769,031	153	\$8,416	1,252	\$458,772	231	\$129,743
NODAWAY	0	\$0	106	\$289,174	41	\$2,291	236	\$123,194	46	\$48,369
OREGON	0	\$0	63	\$168,303	65	\$3,624	352	\$152,208	189	\$81,773
OSAGE	0	\$0	71	\$220,780	10	\$123	49	\$28,515	61	\$31,997
OZARK	1	\$39	34	\$70,509	35	\$2,127	192	\$95,307	85	\$45,064
PEMISCOT	0	\$0	129	\$419,141	183	\$10,864	1,067	\$533,895	1,068	\$728,619
PERRY	0	\$0	79	\$220,760	42	\$1,664	306	\$162,963	146	\$91,773
PETTIS	2	\$79	248	\$689,809	95	\$6,187	613	\$234,157	291	\$138,509
PHELPS	2	\$377	216	\$674,670	66	\$3,899	700	\$238,704	287	\$177,701
PIKE	0	\$0	90	\$285,689	56	\$2,687	247	\$148,953	92	\$53,132
PLATTE	0	\$0	145	\$442,936	26	\$1,322	288	\$165,000	99	\$78,238
POLK	4	\$156	165	\$473,369	67	\$3,262	501	\$197,704	165	\$71,337
PULASKI	1	\$71	125	\$340,817	67	\$3,787	340	\$162,427	171	\$109,193
PUTMAN	5	\$322	27	\$69,464	18	\$1,517	131	\$54,142	70	\$71,022
RALLS	1	\$6	31	\$85,262	21	\$802	67	\$32,373	42	\$31,736
RANDOLPH	2	\$142	179	\$515,440	71	\$3,534	434	\$138,717	244	\$124,105
RAY	0	\$0	96	\$306,170	37	\$1,737	217	\$106,834	82	\$43,325
REYNOLDS	1	\$108	25	\$67,787	36	\$1,532	288	\$93,039	196	\$272,479
RIPLEY	0	\$0	42	\$140,404	107	\$6,763	751	\$231,804	604	\$424,662
ST. CHARLES	41	\$1,012	470	\$1,394,812	101	\$4,475	911	\$381,574	260	\$185,601
ST. CLAIR	55	\$1,577	35	\$132,635	22	\$1,157	173	\$116,823	103	\$63,178
ST. FRANCOIS	16	\$878	354	\$991,469	123	\$6,768	982	\$484,443	1,004	\$666,565
STE.GENEVIEVE	0	\$0	64	\$153,721	35	\$1,390	188	\$99,379	128	\$92,545
ST. LOUIS	109	\$3,558	3,687	\$11,740,190	538	\$20,324	4,427	\$1,968,785	2,847	\$2,227,140
SALINE	0	\$0	124	\$336,445	86	\$3,464	394	\$107,955	243	\$175,454
SCHUYLER	6	\$328	26	\$63,800	6	\$294	113	\$50,867	47	\$26,419
SCOTLAND	2	\$282	33	\$108,092	13	\$693	119	\$50,677	40	\$19,267
SCOTT	4	\$2,092	246	\$663,667	203	\$11,309	1,261	\$484,976	752	\$501,707
SHANNON	0	\$0	43	\$64,459	37	\$2,429	285	\$95,062	119	\$70,998
SHELBY	1	\$172	46	\$131,281	13	\$524	69	\$28,390	70	\$35,083
STODDARD	13	\$2,142	220	\$597,353	191	\$10,720	1,106	\$341,439	542	\$315,400
STONE	2	\$112	121	\$376,412	87	\$5,823	601	\$232,170	107	\$40,959
SULLIVAN	8	\$550	52	\$161,877	11	\$697	197	\$67,445	76	\$69,798
TANEY	8	\$371	162	\$465,296	104	\$6,450	1,208	\$384,587	141	\$64,890
TEXAS	9	\$1,427	133	\$397,625	129	\$7,354	877	\$251,958	200	\$102,583
VERNON	0	\$0	157	\$338,727	57	\$2,376	461	\$172,015	223	\$155,317
WARREN	0	\$0	41	\$101,703	29	\$1,396	189	\$64,783	62	\$39,490
WASHINGTON	3	\$125	116	\$328,263	56	\$3,791	667	\$273,421	613	\$666,313
WAYNE	2	\$51	84	\$193,738	78	\$4,498	340	\$148,555	435	\$329,643
WEBSTER	5	\$287	145	\$405,118	125	\$6,423	581	\$260,260	131	\$59,285
WORTH	0	\$0	24	\$65,643	10	\$581	33	\$17,044	5	\$4,439
WRIGHT	0	\$0	85	\$230,857	77	\$5,498	578	\$220,813	217	\$90,547
ST. LOUIS CITY	15	\$464	1,426	\$4,505,344	476	\$21,452	5,361	\$2,586,043	3,448	\$2,523,765
INVALID COUNTY	1	\$3	0	\$0	3	\$126	116	\$45,850	0	\$0

NOTE: COUNTY REPRESENTS WHERE THE RECIPIENT LIVES, NOT NECESSARILY WHERE THE SERVICE WAS PROVIDED.

**TABLE 22  
MO HEALTHNET RECIPIENTS AND PAYMENTS BY TYPE OF SERVICE  
AUGUST 2008**

	PHARMACY SERVICES RECIPIENTS	PHARMACY SERVICES PAYMENTS	PHYSICALLY DISABLED WAIVER RECIPIENTS	PHYSICALLY DISABLED WAIVER PAYMENTS	PHYSICIAN SERVICES RECIPIENTS	PHYSICIAN SERVICES PAYMENTS	PODIATRY SERVICES RECIPIENTS	PODIATRY SERVICES PAYMENTS
STATE TOTAL	182,205	\$46,711,245	61	\$513,018	18,449	\$1,551,917	5,557	\$159,300
ADAIR	1,303	\$353,872	0	\$0	159	\$17,732	29	\$562
ANDREW	479	\$113,044	0	\$0	26	\$1,072	14	\$367
ATCHISON	242	\$47,177	0	\$0	29	\$1,496	1	\$7
AUDRAIN	554	\$141,425	0	\$0	145	\$6,168	12	\$271
BARRY	1,871	\$360,237	0	\$0	43	\$4,565	14	\$374
BARTON	789	\$159,570	1	\$4,335	75	\$7,392	4	\$39
BATES	651	\$401,698	0	\$0	202	\$8,334	11	\$296
BENTON	631	\$193,999	1	\$4,596	75	\$6,473	4	\$450
BOLLINGER	928	\$202,129	0	\$0	60	\$6,982	21	\$681
BOONE	2,543	\$690,148	5	\$30,201	228	\$11,229	70	\$1,666
BUCHANAN	4,581	\$1,082,497	0	\$0	168	\$12,175	54	\$2,164
BUTLER	4,604	\$1,079,635	0	\$0	688	\$49,474	110	\$8,455
CALDWELL	254	\$49,480	0	\$0	31	\$2,232	5	\$98
CALLAWAY	676	\$217,949	1	\$4,744	37	\$2,028	15	\$267
CAMDEN	725	\$187,003	0	\$0	136	\$11,024	51	\$1,278
CAPE GIRARDEAU	3,262	\$797,272	1	\$9,065	259	\$33,489	86	\$2,293
CARROLL	550	\$98,750	0	\$0	170	\$9,908	2	\$32
CARTER	718	\$159,106	0	\$0	109	\$8,115	8	\$469
CASS	2,154	\$583,484	1	\$31,757	132	\$10,424	55	\$1,361
CEDAR	690	\$164,538	0	\$0	60	\$5,788	29	\$709
CHARITON	184	\$52,978	0	\$0	18	\$885	9	\$53
CHRISTIAN	2,559	\$527,152	0	\$0	117	\$16,838	40	\$914
CLARK	339	\$70,754	0	\$0	99	\$4,706	14	\$133
CLAY	4,147	\$930,657	3	\$7,339	199	\$9,984	89	\$1,461
CLINTON	544	\$101,591	0	\$0	39	\$3,652	27	\$519
COLE	1,062	\$271,898	1	\$4,151	44	\$2,729	56	\$2,122
COOPER	332	\$79,344	0	\$0	44	\$1,270	15	\$665
CRAWFORD	1,751	\$349,871	1	\$6,351	93	\$6,449	38	\$1,514
DADE	407	\$80,950	1	\$4,398	12	\$333	17	\$205
DALLAS	998	\$254,392	0	\$0	34	\$4,118	16	\$1,477
DAVISS	288	\$55,106	0	\$0	16	\$1,355	7	\$228
DEKALB	403	\$97,932	0	\$0	26	\$3,391	17	\$344
DENT	1,193	\$227,251	1	\$6,774	266	\$13,093	42	\$2,019
DOUGLAS	990	\$203,591	0	\$0	65	\$4,671	18	\$823
DUNKLIN	5,019	\$1,047,540	1	\$6,840	949	\$84,874	56	\$2,428
FRANKLIN	1,382	\$453,300	0	\$0	134	\$10,596	58	\$2,125
GASCONADE	360	\$88,373	0	\$0	19	\$884	16	\$500
GENTRY	284	\$53,436	0	\$0	6	\$1,007	4	\$110
GREENE	11,548	\$2,660,714	2	\$8,405	667	\$78,172	163	\$8,549
GRUNDY	605	\$94,499	0	\$0	14	\$2,907	38	\$411
HARRISON	495	\$82,832	0	\$0	38	\$3,926	6	\$233
HENRY	1,046	\$250,562	1	\$3,516	57	\$2,823	12	\$194
HICKORY	493	\$118,094	1	\$10,272	44	\$1,955	15	\$378
HOLT	197	\$51,902	0	\$0	12	\$911	1	\$15
HOWARD	250	\$62,874	0	\$0	24	\$1,427	2	\$337
HOWELL	2,983	\$560,086	1	\$7,745	161	\$19,669	45	\$1,591
IRON	1,024	\$305,702	0	\$0	101	\$7,798	36	\$1,386
JACKSON	18,521	\$4,933,265	7	\$75,476	1,218	\$96,764	699	\$13,368
JASPER	6,852	\$1,569,648	0	\$0	775	\$78,115	105	\$3,057
JEFFERSON	2,885	\$986,861	2	\$14,525	752	\$62,333	167	\$3,268
JOHNSON	1,246	\$376,830	0	\$0	122	\$5,786	35	\$576
KNOX	240	\$59,175	0	\$0	19	\$948	5	\$73
LACLEDE	1,046	\$290,171	0	\$0	35	\$1,862	47	\$1,134
LAFAYETTE	1,257	\$276,420	0	\$0	41	\$3,578	16	\$939
LAWRENCE	1,985	\$383,775	0	\$0	80	\$8,150	13	\$728
LEWIS	401	\$78,211	0	\$0	15	\$976	9	\$117
LINCOLN	936	\$324,409	2	\$30,911	221	\$9,979	55	\$658

NOTE: COUNTY REPRESENTS WHERE THE RECIPIENT LIVES, NOT NECESSARILY WHERE THE SERVICE WAS PROVIDED.



**TABLE 22  
MO HEALTHNET RECIPIENTS AND PAYMENTS BY TYPE OF SERVICE  
AUGUST 2008**

	PHARMACY SERVICES RECIPIENTS	PHARMACY SERVICES PAYMENTS	PHYSICALLY DISABLED WAIVER RECIPIENTS	PHYSICALLY DISABLED WAIVER PAYMENTS	PHYSICIAN SERVICES RECIPIENTS	PHYSICIAN SERVICES PAYMENTS	PODIATRY SERVICES RECIPIENTS	PODIATRY SERVICES PAYMENTS
LINN	345	\$83,671	0	\$0	90	\$6,226	3	\$144
LIVINGSTON	746	\$144,009	0	\$0	153	\$8,760	30	\$736
MCDONALD	1,426	\$288,824	1	\$9,009	94	\$19,284	17	\$598
MACON	407	\$102,930	0	\$0	78	\$4,671	6	\$150
MADISON	542	\$134,647	3	\$21,441	46	\$4,999	31	\$551
MARIES	234	\$64,763	0	\$0	15	\$614	11	\$2,525
MARION	1,047	\$294,944	1	\$9,437	23	\$2,563	78	\$1,573
MERCER	195	\$36,407	0	\$0	13	\$869	19	\$255
MILLER	613	\$182,224	0	\$0	56	\$3,852	38	\$1,537
MISSISSIPPI	1,581	\$292,465	0	\$0	147	\$9,594	44	\$711
MONITEAU	261	\$71,236	0	\$0	7	\$714	17	\$1,000
MONROE	184	\$44,944	0	\$0	31	\$1,748	4	\$72
MONTGOMERY	324	\$48,120	0	\$0	71	\$5,687	28	\$326
MORGAN	552	\$133,546	0	\$0	33	\$2,015	37	\$824
NEW MADRID	2,091	\$428,930	0	\$0	329	\$16,821	49	\$1,245
NEWTON	2,707	\$643,118	1	\$2,304	249	\$28,130	34	\$846
NODAWAY	498	\$111,573	0	\$0	17	\$1,446	18	\$279
OREGON	1,029	\$232,724	0	\$0	45	\$5,808	21	\$913
OSAGE	189	\$47,974	0	\$0	6	\$396	9	\$315
OZARK	629	\$137,203	0	\$0	45	\$7,229	12	\$367
PEMISCOT	2,856	\$653,630	0	\$0	460	\$52,946	25	\$1,368
PERRY	436	\$107,240	0	-\$21,614	76	\$3,643	11	\$890
PETTIS	1,053	\$421,569	1	\$9,314	209	\$9,848	21	\$845
PHELPS	1,408	\$385,281	0	\$0	197	\$14,036	117	\$2,296
PIKE	463	\$262,509	1	\$186	40	\$3,696	40	\$539
PLATTE	1,084	\$284,302	0	\$0	36	\$2,767	36	\$549
POLK	1,337	\$407,779	1	\$4,999	65	\$7,204	36	\$1,028
PULASKI	831	\$239,069	0	\$0	66	\$6,198	50	\$1,316
PUTMAN	274	\$58,449	0	\$0	19	\$1,690	0	\$0
RALLS	200	\$63,011	0	\$0	8	\$590	24	\$444
RANDOLPH	782	\$214,695	0	\$0	196	\$9,846	15	\$195
RAY	811	\$193,779	0	\$0	34	\$1,765	26	\$190
REYNOLDS	716	\$148,325	0	\$0	74	\$5,828	12	\$445
RIPLEY	1,904	\$490,567	0	\$0	226	\$25,163	19	\$1,613
ST. CHARLES	2,016	\$660,990	3	\$91,417	362	\$17,160	131	\$2,608
ST. CLAIR	506	\$130,681	0	\$0	73	\$5,916	5	\$139
ST. FRANCOIS	2,451	\$673,400	3	\$19,079	254	\$18,021	143	\$4,597
STE. GENEVIEVE	422	\$103,995	0	\$0	59	\$4,271	17	\$383
ST. LOUIS	10,691	\$3,497,003	9	\$76,691	2,112	\$169,579	715	\$15,927
SALINE	797	\$196,342	0	\$0	64	\$4,910	10	\$205
SCHUYLER	270	\$58,912	0	\$0	41	\$6,175	5	\$141
SCOTLAND	217	\$42,943	0	\$0	15	\$3,229	10	\$136
SCOTT	3,514	\$815,741	1	\$4,715	217	\$20,743	150	\$5,484
SHANNON	786	\$152,505	0	\$0	30	\$2,694	14	\$729
SHELBY	131	\$34,081	0	\$0	14	\$838	4	\$182
STODDARD	2,626	\$557,310	0	\$0	190	\$19,320	83	\$3,287
STONE	1,370	\$342,253	0	\$0	49	\$7,137	24	\$767
SULLIVAN	381	\$107,387	0	\$0	28	\$2,473	4	\$37
TANEY	1,998	\$455,295	1	\$14,441	112	\$8,738	22	\$507
TEXAS	1,526	\$317,160	0	\$0	101	\$8,629	40	\$757
VERNON	1,106	\$296,998	0	\$0	113	\$11,989	12	\$449
WARREN	411	\$195,494	1	\$198	73	\$3,787	28	\$508
WASHINGTON	1,354	\$375,252	0	\$0	171	\$15,022	18	\$1,012
WAYNE	1,476	\$303,951	0	\$0	141	\$17,888	34	\$1,702
WEBSTER	1,599	\$379,181	0	\$0	91	\$11,355	20	\$772
WORTH	83	\$15,360	0	\$0	3	\$519	1	\$25
WRIGHT	1,556	\$317,847	0	\$0	109	\$13,661	9	\$285
ST. LOUIS CITY	10,564	\$3,698,374	0	\$0	1,358	\$124,951	517	\$15,484
INVALID COUNTY	142	\$33,175	0	\$0	7	\$1,254	0	\$0

NOTE: COUNTY REPRESENTS WHERE THE RECIPIENT LIVES, NOT NECESSARILY WHERE THE SERVICE WAS PROVIDED.

**TABLE 22  
MO HEALTHNET RECIPIENTS AND PAYMENTS BY TYPE OF SERVICE  
AUGUST 2008**

	PRIVATE HOME ICF/MR RECIPIENTS	PRIVATE HOME ICF/MR PAYMENTS	PSYCH CARE UNDER AGE 22 RECIPIENTS	PSYCH CARE UNDER AGE 22 PAYMENTS	PSYCH REHAB PRIVATE RECIPIENTS	PSYCH REHAB PRIVATE PAYMENTS	PSYCH REHAB PUBLIC RECIPIENTS	PSYCH REHAB PUBLIC PAYMENTS
STATE TOTAL	83	\$462,181	167	\$522,464	0	\$0	14,197	\$9,423,155
ADAIR	0	\$0	0	\$0	0	\$0	180	\$186,654
ANDREW	1	\$4,612	0	\$0	0	\$0	9	\$5,808
ATCHISON	0	\$0	0	\$0	0	\$0	3	\$3,399
AUDRAIN	0	\$0	0	\$0	0	\$0	109	\$91,657
BARRY	0	\$0	0	\$0	0	\$0	100	\$75,358
BARTON	0	\$0	0	\$0	0	\$0	7	\$2,368
BATES	0	\$0	0	\$0	0	\$0	72	\$52,994
BENTON	0	\$0	0	\$0	0	\$0	100	\$65,515
BOLLINGER	0	\$0	0	\$0	0	\$0	85	\$78,465
BOONE	0	\$0	5	\$20,144	0	\$0	524	\$465,408
BUCHANAN	6	\$29,720	1	\$431	0	\$0	384	\$200,873
BUTLER	0	\$0	1	\$33,010	0	\$0	101	\$75,041
CALDWELL	0	\$0	0	\$0	0	\$0	19	\$8,805
CALLAWAY	0	\$0	2	\$9,755	0	\$0	118	\$83,537
CAMDEN	0	\$0	0	\$0	0	\$0	110	\$55,347
CAPE GIRARDEAU	0	\$0	1	\$17,283	0	\$0	270	\$243,384
CARROLL	0	\$0	0	\$0	0	\$0	52	\$27,955
CARTER	0	\$0	0	\$0	0	\$0	6	\$3,897
CASS	0	\$0	0	\$0	0	\$0	122	\$70,980
CEDAR	0	\$0	0	\$0	0	\$0	86	\$79,147
CHARITON	0	\$0	0	\$0	0	\$0	13	\$8,612
CHRISTIAN	0	\$0	0	\$0	0	\$0	115	\$62,717
CLARK	0	\$0	0	\$0	0	\$0	15	\$12,067
CLAY	0	\$0	0	\$0	0	\$0	198	\$113,846
CLINTON	0	\$0	0	\$0	0	\$0	11	\$3,106
COLE	0	\$0	0	\$0	0	\$0	130	\$103,122
COOPER	0	\$0	1	\$2,630	0	\$0	45	\$36,722
CRAWFORD	0	\$0	0	\$0	0	\$0	188	\$95,738
DADE	0	\$0	0	\$0	0	\$0	10	\$8,182
DALLAS	0	\$0	0	\$0	0	\$0	39	\$24,199
DAVISS	0	\$0	0	\$0	0	\$0	6	\$1,049
DEKALB	5	\$23,004	0	\$0	0	\$0	26	\$8,655
DENT	0	\$0	1	\$551	0	\$0	105	\$63,956
DOUGLAS	0	\$0	0	\$0	0	\$0	13	\$8,235
DUNKLIN	0	\$0	1	\$17,283	0	\$0	108	\$94,449
FRANKLIN	0	\$0	4	\$20,690	0	\$0	153	\$51,565
GASCONADE	0	\$0	0	\$0	0	\$0	47	\$25,725
GENTRY	0	\$0	0	\$0	0	\$0	3	\$461
GREENE	0	\$0	0	\$0	0	\$0	859	\$575,510
GRUNDY	0	\$0	0	\$0	0	\$0	74	\$48,222
HARRISON	0	\$0	0	\$0	0	\$0	22	\$15,133
HENRY	0	\$0	0	\$0	0	\$0	168	\$105,896
HICKORY	0	\$0	0	\$0	0	\$0	9	\$8,171
HOLT	0	\$0	0	\$0	0	\$0	2	\$557
HOWARD	0	\$0	0	\$0	0	\$0	40	\$26,857
HOWELL	0	\$0	0	\$0	0	\$0	136	\$93,578
IRON	0	\$0	2	\$1,654	0	\$0	40	\$10,899
JACKSON	0	\$0	9	\$89,848	0	\$0	1,526	\$927,616
JASPER	0	\$0	0	\$0	0	\$0	331	\$257,111
JEFFERSON	8	\$36,031	1	\$551	0	\$0	320	\$142,724
JOHNSON	0	\$0	0	\$0	0	\$0	165	\$114,078
KNOX	0	\$0	0	\$0	0	\$0	31	\$23,953
LACLEDE	0	\$0	1	\$551	0	\$0	138	\$71,944
LAFAYETTE	0	\$0	0	\$0	0	\$0	94	\$55,657
LAWRENCE	0	\$0	0	\$0	0	\$0	78	\$49,799
LEWIS	0	\$0	0	\$0	0	\$0	22	\$10,573
LINCOLN	0	\$0	0	\$0	0	\$0	146	\$80,249

NOTE: COUNTY REPRESENTS WHERE THE RECIPIENT LIVES, NOT NECESSARILY WHERE THE SERVICE WAS PROVIDED.

**TABLE 22  
MO HEALTHNET RECIPIENTS AND PAYMENTS BY TYPE OF SERVICE  
AUGUST 2008**

	PRIVATE HOME ICF/MR RECIPIENTS	PRIVATE HOME ICF/MR PAYMENTS	PSYCH CARE UNDER AGE 22 RECIPIENTS	PSYCH CARE UNDER AGE 22 PAYMENTS	PSYCH REHAB PRIVATE RECIPIENTS	PSYCH REHAB PRIVATE PAYMENTS	PSYCH REHAB PUBLIC RECIPIENTS	PSYCH REHAB PUBLIC PAYMENTS
LINN	0	\$0	1	\$1,315	0	\$0	26	\$7,860
LIVINGSTON	0	\$0	0	\$0	0	\$0	76	\$43,940
MCDONALD	0	\$0	0	\$0	0	\$0	28	\$23,903
MACON	0	\$0	0	\$0	0	\$0	40	\$24,587
MADISON	0	\$0	1	\$551	0	\$0	50	\$31,988
MARIES	0	\$0	0	\$0	0	\$0	22	\$13,362
MARION	0	\$0	0	\$0	0	\$0	360	\$370,385
MERCER	0	\$0	0	\$0	0	\$0	9	\$3,759
MILLER	0	\$0	1	\$16,131	0	\$0	99	\$53,295
MISSISSIPPI	0	\$0	0	\$0	0	\$0	63	\$59,221
MONITEAU	0	\$0	0	\$0	0	\$0	39	\$24,741
MONROE	0	\$0	1	\$1,152	0	\$0	16	\$11,902
MONTGOMERY	0	\$0	0	\$0	0	\$0	25	\$16,650
MORGAN	0	\$0	2	\$1,858	0	\$0	63	\$46,475
NEW MADRID	0	\$0	1	\$3,515	0	\$0	61	\$46,574
NEWTON	0	\$0	0	\$0	0	\$0	104	\$84,738
NODAWAY	0	\$0	0	\$0	0	\$0	22	\$8,560
OREGON	0	\$0	0	\$0	0	\$0	28	\$18,168
OSAGE	0	\$0	1	\$1,753	0	\$0	27	\$13,647
OZARK	0	\$0	0	\$0	0	\$0	8	\$6,461
PEMISCOT	0	\$0	0	\$0	0	\$0	27	\$20,082
PERRY	0	\$0	0	\$0	0	\$0	72	\$48,862
PETTIS	0	\$0	0	\$0	0	\$0	195	\$143,749
PHELPS	0	\$0	0	\$0	0	\$0	223	\$143,649
PIKE	0	\$0	0	\$0	0	\$0	38	\$29,965
PLATTE	0	\$0	1	\$7,012	0	\$0	57	\$41,280
POLK	0	\$0	0	\$0	0	\$0	59	\$33,035
PULASKI	0	\$0	1	\$877	0	\$0	90	\$51,121
PUTMAN	0	\$0	0	\$0	0	\$0	10	\$6,133
RALLS	0	\$0	0	\$0	0	\$0	38	\$41,448
RANDOLPH	0	\$0	1	\$1,753	0	\$0	89	\$45,371
RAY	0	\$0	0	\$0	0	\$0	27	\$10,642
REYNOLDS	0	\$0	0	\$0	0	\$0	11	\$7,897
RIPLEY	0	\$0	1	\$15,555	0	\$0	15	\$8,668
ST. CHARLES	0	\$0	2	\$1,103	0	\$0	335	\$158,801
ST. CLAIR	0	\$0	0	\$0	0	\$0	38	\$24,355
ST. FRANCOIS	0	\$0	0	\$0	0	\$0	407	\$208,879
STE.GENEVIEVE	0	\$0	1	\$1,103	0	\$0	70	\$56,422
ST. LOUIS	16	\$71,223	44	\$122,330	0	\$0	943	\$517,650
SALINE	0	\$0	0	\$0	0	\$0	51	\$33,312
SCHUYLER	0	\$0	0	\$0	0	\$0	5	\$3,017
SCOTLAND	0	\$0	0	\$0	0	\$0	6	\$3,396
SCOTT	0	\$0	0	\$0	0	\$0	151	\$148,984
SHANNON	0	\$0	0	\$0	0	\$0	12	\$4,028
SHELBY	0	\$0	0	\$0	0	\$0	9	\$6,588
STODDARD	0	\$0	0	\$0	0	\$0	107	\$72,711
STONE	0	\$0	0	\$0	0	\$0	51	\$25,275
SULLIVAN	0	\$0	0	\$0	0	\$0	17	\$13,057
TANEY	0	\$0	0	\$0	0	\$0	104	\$78,835
TEXAS	0	\$0	0	\$0	0	\$0	34	\$20,304
VERNON	0	\$0	0	\$0	0	\$0	85	\$72,422
WARREN	0	\$0	1	\$11,522	0	\$0	86	\$30,296
WASHINGTON	0	\$0	0	\$0	0	\$0	67	\$22,628
WAYNE	0	\$0	0	\$0	0	\$0	50	\$41,765
WEBSTER	0	\$0	0	\$0	0	\$0	76	\$62,868
WORTH	0	\$0	0	\$0	0	\$0	2	\$796
WRIGHT	0	\$0	4	\$21,164	0	\$0	40	\$23,080
ST. LOUIS CITY	47	\$297,591	71	\$93,328	0	\$0	1,448	\$1,031,763
INVALID COUNTY	0	\$0	2	\$6,064	0	\$0	3	\$2,280

NOTE: COUNTY REPRESENTS WHERE THE RECIPIENT LIVES, NOT NECESSARILY WHERE THE SERVICE WAS PROVIDED.

**TABLE 22  
MO HEALTHNET RECIPIENTS AND PAYMENTS BY TYPE OF SERVICE  
AUGUST 2008**

	PSYCHOLOGIST SERVICES RECIPIENTS	PSYCHOLOGIST SERVICES PAYMENTS	REHAB CENTER SERVICES RECIPIENTS	REHAB CENTER SERVICES PAYMENTS	RURAL HEALTH CLINICS RECIPIENTS	RURAL HEALTH CLINICS PAYMENTS	STATE INSTIT TCM RECIPIENTS	STATE INSTIT TCM PAYMENTS
STATE TOTAL	4,892	\$654,489	174	\$33,845	39,311	\$3,686,682	16,667	\$3,565,545
ADAIR	15	\$1,346	0	\$0	41	\$3,434	252	\$51,787
ANDREW	11	\$1,744	0	\$0	20	\$1,961	38	\$8,421
ATCHISON	0	\$0	0	\$0	14	\$1,504	15	\$4,077
AUDRAIN	26	\$5,057	1	\$70	44	\$3,901	147	\$25,823
BARRY	76	\$11,810	1	\$204	928	\$67,814	94	\$18,631
BARTON	61	\$7,267	0	\$0	53	\$4,919	33	\$6,691
BATES	42	\$4,698	0	\$0	134	\$11,418	55	\$8,756
BENTON	22	\$2,318	3	\$227	266	\$20,332	74	\$21,388
BOLLINGER	6	\$1,029	1	\$34	200	\$19,328	61	\$15,987
BOONE	59	\$8,252	0	\$0	25	\$1,724	329	\$50,969
BUCHANAN	105	\$12,335	2	\$1,470	46	\$4,083	505	\$108,736
BUTLER	42	\$3,839	0	\$0	2,689	\$281,198	206	\$45,254
CALDWELL	4	\$352	0	\$0	88	\$7,621	35	\$6,844
CALLAWAY	22	\$2,538	0	\$0	54	\$3,133	151	\$34,939
CAMDEN	32	\$3,044	1	\$90	61	\$5,178	66	\$10,212
CAPE GIRARDEAU	42	\$4,468	8	\$677	1,136	\$100,900	282	\$66,748
CARROLL	1	\$180	0	\$0	58	\$3,716	38	\$7,728
CARTER	2	\$403	0	\$0	352	\$41,691	24	\$6,218
CASS	69	\$8,072	1	\$90	176	\$13,184	172	\$34,033
CEDAR	63	\$8,015	1	\$37	303	\$22,720	52	\$11,601
CHARITON	1	\$119	1	\$70	27	\$2,382	9	\$1,057
CHRISTIAN	138	\$19,361	12	\$1,838	420	\$33,777	95	\$15,952
CLARK	3	\$1,136	0	\$0	26	\$2,816	31	\$4,827
CLAY	69	\$4,959	8	\$1,132	31	\$1,839	314	\$57,383
CLINTON	7	\$965	1	\$480	87	\$5,226	40	\$8,103
COLE	48	\$5,014	0	\$0	12	\$834	57	\$6,626
COOPER	9	\$969	0	\$0	131	\$5,439	10	\$1,938
CRAWFORD	15	\$1,626	0	\$0	588	\$61,189	81	\$24,025
DADE	32	\$3,605	0	\$0	124	\$12,680	7	\$1,941
DALLAS	16	\$1,688	0	\$0	590	\$57,363	33	\$4,630
DAVISS	2	\$180	0	\$0	69	\$5,710	28	\$4,369
DEKALB	7	\$1,004	0	\$0	98	\$8,744	23	\$6,402
DENT	12	\$1,362	0	\$0	622	\$50,863	47	\$16,039
DOUGLAS	15	\$1,882	0	\$0	408	\$35,149	35	\$6,629
DUNKLIN	6	\$463	0	\$0	2,183	\$195,852	145	\$34,481
FRANKLIN	37	\$3,069	4	\$488	158	\$24,701	186	\$25,089
GASCONADE	2	\$155	1	\$36	123	\$8,469	53	\$13,258
GENTRY	2	\$108	0	\$0	53	\$4,405	71	\$9,930
GREENE	776	\$100,549	26	\$3,629	736	\$51,410	393	\$61,943
GRUNDY	8	\$1,283	0	\$0	152	\$9,210	100	\$19,592
HARRISON	3	\$154	1	\$610	275	\$19,042	70	\$13,828
HENRY	68	\$6,666	1	\$10	352	\$26,679	85	\$25,197
HICKORY	12	\$1,158	0	\$0	293	\$28,915	23	\$4,893
HOLT	7	\$952	0	\$0	17	\$2,302	15	\$3,482
HOWARD	2	\$477	0	\$0	15	\$1,222	62	\$9,847
HOWELL	18	\$5,393	0	\$0	1,922	\$237,544	139	\$32,045
IRON	1	\$43	0	\$0	157	\$16,699	88	\$21,506
JACKSON	381	\$45,502	13	\$2,734	79	\$5,697	1,681	\$305,383
JASPER	414	\$50,827	1	\$230	108	\$9,504	255	\$79,071
JEFFERSON	119	\$14,055	2	\$415	283	\$24,706	404	\$83,571
JOHNSON	67	\$5,949	0	\$0	182	\$14,851	92	\$16,438
KNOX	3	\$390	0	\$0	85	\$11,523	23	\$3,781
LACLEDE	68	\$13,276	0	\$0	579	\$35,140	110	\$13,869
LAFAYETTE	41	\$3,289	0	\$0	354	\$25,767	81	\$12,147
LAWRENCE	102	\$15,216	2	\$362	511	\$42,221	91	\$23,550
LEWIS	1	\$161	0	\$0	284	\$26,211	49	\$8,872
LINCOLN	54	\$4,409	0	\$0	90	\$6,225	267	\$27,550

NOTE: COUNTY REPRESENTS WHERE THE RECIPIENT LIVES, NOT NECESSARILY WHERE THE SERVICE WAS PROVIDED.

**TABLE 22  
MO HEALTHNET RECIPIENTS AND PAYMENTS BY TYPE OF SERVICE  
AUGUST 2008**

	PSYCHOLOGIST SERVICES RECIPIENTS	PSYCHOLOGIST SERVICES PAYMENTS	REHAB CENTER SERVICES RECIPIENTS	REHAB CENTER SERVICES PAYMENTS	RURAL HEALTH CLINICS RECIPIENTS	RURAL HEALTH CLINICS PAYMENTS	STATE INSTIT TCM RECIPIENTS	STATE INSTIT TCM PAYMENTS
LINN	7	\$806	0	\$0	137	\$12,901	72	\$11,298
LIVINGSTON	16	\$1,111	0	\$0	60	\$3,795	163	\$27,570
MCDONALD	38	\$5,008	0	\$0	533	\$48,301	42	\$10,182
MACON	2	\$235	0	\$0	118	\$7,058	89	\$20,573
MADISON	1	\$60	1	\$22	128	\$14,052	29	\$6,851
MARIES	4	\$266	1	\$100	34	\$2,497	18	\$4,511
MARION	7	\$580	0	\$0	62	\$5,854	205	\$36,691
MERCER	1	\$350	0	\$0	75	\$4,645	19	\$2,948
MILLER	30	\$3,171	0	\$0	80	\$7,293	41	\$7,603
MISSISSIPPI	1	\$180	1	\$80	777	\$59,171	81	\$38,774
MONITEAU	3	\$428	0	\$0	4	\$175	34	\$6,108
MONROE	4	\$229	0	\$0	51	\$4,215	33	\$4,947
MONTGOMERY	4	\$1,213	0	\$0	175	\$18,337	23	\$5,885
MORGAN	31	\$2,672	1	\$217	57	\$5,581	44	\$5,250
NEW MADRID	2	\$270	0	\$0	917	\$94,532	84	\$41,212
NEWTON	126	\$15,394	0	\$0	180	\$15,640	171	\$30,968
NODAWAY	13	\$994	0	\$0	268	\$32,894	81	\$12,667
OREGON	8	\$2,955	4	\$457	673	\$78,191	87	\$21,665
OSAGE	4	\$257	0	\$0	3	\$103	53	\$10,675
OZARK	3	\$362	0	\$0	288	\$30,058	24	\$6,028
PEMISCOT	10	\$2,971	0	\$0	2,111	\$246,432	50	\$10,102
PERRY	3	\$270	3	\$281	218	\$20,642	104	\$28,850
PETTIS	49	\$4,702	0	\$0	32	\$2,206	94	\$10,165
PHELPS	49	\$7,964	1	\$466	474	\$32,363	237	\$48,073
PIKE	7	\$1,139	0	\$0	212	\$14,513	35	\$11,633
PLATTE	14	\$2,058	0	\$0	6	\$502	41	\$8,245
POLK	108	\$26,393	0	\$0	565	\$54,862	140	\$24,078
PULASKI	18	\$2,992	0	\$0	327	\$28,446	82	\$14,810
PUTMAN	5	\$1,202	0	\$0	169	\$12,656	25	\$5,173
RALLS	2	\$330	0	\$0	21	\$1,673	47	\$7,356
RANDOLPH	10	\$1,787	0	\$0	54	\$4,434	106	\$22,796
RAY	14	\$748	0	\$0	127	\$7,491	38	\$6,976
REYNOLDS	8	\$1,066	0	\$0	369	\$70,780	22	\$4,461
RIPLEY	9	\$1,479	0	\$0	1,154	\$75,844	59	\$8,483
ST. CHARLES	47	\$8,370	0	\$0	12	\$829	689	\$140,193
ST. CLAIR	14	\$1,017	0	\$0	152	\$14,416	19	\$3,917
ST. FRANCOIS	32	\$3,339	7	\$533	418	\$31,295	318	\$62,612
STE.GENEVIEVE	2	\$332	1	\$32	94	\$12,456	59	\$16,038
ST. LOUIS	211	\$36,549	16	\$2,791	33	\$3,424	2,647	\$629,925
SALINE	35	\$9,888	2	\$120	116	\$9,133	74	\$17,531
SCHUYLER	0	\$0	0	\$0	108	\$13,231	28	\$5,200
SCOTLAND	2	\$420	0	\$0	71	\$7,331	12	\$1,398
SCOTT	10	\$2,382	4	\$439	1,369	\$151,701	227	\$107,869
SHANNON	3	\$401	0	\$0	431	\$40,026	12	\$2,857
SHELBY	1	\$12	2	\$293	73	\$5,785	21	\$4,085
STODDARD	17	\$4,322	0	\$0	1,357	\$139,558	184	\$59,270
STONE	70	\$9,588	2	\$49	468	\$39,233	24	\$3,475
SULLIVAN	3	\$300	0	\$0	194	\$13,343	39	\$6,105
TANEY	103	\$10,479	0	\$0	855	\$78,190	69	\$10,946
TEXAS	11	\$2,117	0	\$0	903	\$95,670	80	\$22,734
VERNON	210	\$35,833	0	\$0	349	\$19,103	91	\$19,470
WARREN	10	\$538	0	\$0	26	\$3,071	196	\$25,272
WASHINGTON	17	\$2,105	1	\$74	385	\$31,271	114	\$22,933
WAYNE	15	\$3,957	0	\$0	928	\$78,741	56	\$13,521
WEBSTER	53	\$6,884	1	\$94	566	\$48,008	59	\$8,421
WORTH	0	\$0	0	\$0	49	\$3,829	7	\$1,957
WRIGHT	44	\$4,956	1	\$84	931	\$91,467	58	\$10,539
ST. LOUIS CITY	98	\$13,243	33	\$12,781	32	\$3,282	1,165	\$283,610
INVALID COUNTY	7	\$1,638	0	\$0	20	\$2,082	24	\$7,973

NOTE: COUNTY REPRESENTS WHERE THE RECIPIENT LIVES, NOT NECESSARILY WHERE THE SERVICE WAS PROVIDED.

**TABLE 23  
MO HEALTHNET RECIPIENTS AND PAYMENTS - GRAND TOTAL  
AUGUST 2008**

**ELIGIBILITY CATEGORY: ALL CATEGORIES**

**NUMBER OF ELIGIBLES ENROLLED ON 07/31/08: 835,369**

**NUMBER OF ELIGIBLES ENROLLED DURING AUGUST 2008: 855,520**

**CAPITATION ENROLLMENT: 411,564**

	EXPENDITURES	RECIPIENTS	COST PER RECIPIENT	UNITS OF SERVICE	UNITS PER RECIPIENT	COST PER SERVICE
<b>NURSING FACILITIES</b>	\$71,122,903	23,835 *	\$2,983.97	192,932	8.1	\$368.64
<b>HOSPITALS</b>	\$79,288,168	83,576 *	\$948.70	550,526	6.6	\$144.02
INPATIENT	\$43,458,376	8,197	\$5,301.74	38,902	4.8	\$1,117.12
OUTPATIENT	\$35,829,792	79,948	\$448.16	511,624	6.4	\$70.03
<b>DENTAL SERVICES</b>	\$890,553	5,624 *	\$158.35	23,835	4.2	\$37.36
<b>PHARMACY</b>	\$46,711,245	182,205 *	\$256.37	782,320	4.3	\$59.71
<b>PART D - COPAYS</b>	\$410,882	70,315 *	\$5.84	419,986	6.0	\$0.98
<b>PHYSICIAN RELATED</b>	\$30,698,049	191,160 *	\$160.59	3,763,310	19.7	\$8.16
PHYSICIAN	\$1,551,917	18,449	\$84.12	44,342	2.4	\$35.00
CLINIC	\$18,475,635	127,493	\$144.91	3,415,077	26.8	\$5.41
FAMILY PLANNING	\$1,002,244	11,336	\$88.41	25,019	2.2	\$40.06
X-RAY AND LAB	\$2,076,586	31,917	\$65.06	112,736	3.5	\$18.42
NURSE PRACTITIONER	\$35,269	617	\$57.16	1,018	1.6	\$34.65
PODIATRY	\$159,300	5,557	\$28.67	8,916	1.6	\$17.87
CRNA SERVICES	\$168	2	\$83.88	5	2.5	\$33.55
RURAL HEALTH CLINICS	\$3,686,682	39,311	\$93.78	69,909	1.8	\$52.74
CASE MANAGEMENT	\$34,167	971	\$35.19	1,103	1.1	\$30.98
FED QUALIFIED HEALTH CARE	\$3,021,593	14,699	\$205.56	66,368	4.5	\$45.53
PSYCHOLOGIST SERVICES	\$654,489	4,892	\$133.79	18,817	3.9	\$34.78
<b>IN-HOME SERVICES</b>	\$34,359,162	38,479 *	\$892.93	7,784,005	202.3	\$4.41
HOME HEALTH SERVICES	\$382,802	766	\$499.74	67,510	88.1	\$5.67
ADULT DAY HEALTH CARE	\$1,397,451	1,256	\$1,112.62	20,683	16.5	\$67.57
AGED AND DISABLED WAIVER	\$7,781,388	13,777	\$564.81	1,874,649	136.1	\$4.15
PERSONAL CARE	\$23,847,733	35,046	\$680.47	5,663,039	161.6	\$4.21
AIDS WAIVER	\$185,151	54	\$3,428.72	12,290	227.6	\$15.07
PHYSICAL DISABLED WAIVER	\$513,018	61	\$8,410.13	75,590	1,239.2	\$6.79
INDEPENDENT LIVING WAIVER	\$251,619	142	\$1,771.96	70,244	494.7	\$3.58
<b>REHAB AND SPECIALTY SERVICES</b>	\$15,226,200	442,724 *	\$34.39	1,826,275	4.1	\$8.34
AUDIOLOGY SERVICES	\$24,902	242	\$102.90	893	3.7	\$27.89
OPTOMETRIC SERVICES	\$540,765	10,001	\$54.07	21,485	2.2	\$25.17
DURABLE MEDICAL EQUIPMENT	\$5,016,866	25,582	\$196.11	1,030,277	40.3	\$4.87
AMBULANCE SERVICES	\$1,779,668	9,270	\$191.98	197,080	21.3	\$9.03
REHABILITATION CENTER	\$33,845	174	\$194.51	5,558	31.9	\$6.09
HOSPICE	\$5,318,158	1,618	\$3,286.87	57,278	35.4	\$92.85
NON-EMERGENCY TRANS	\$2,495,627	439,246	\$5.68	512,402	1.2	\$4.87
NON-PARTICIPATING PROV	\$11,310	252	\$44.88	756	3.0	\$14.96
COMPREHENSIVE DAY REHAB	\$2,200	1	\$2,200.00	20	20.0	\$110.00
DISEASE MANAGEMENT	\$2,860	55	\$52.00	526	9.6	\$5.44
<b>BUY-IN PREMIUMS</b>	\$12,376,662	120,112 **	\$103.04			
PART-A	\$544,062	1,165	\$467.01			
PART-B	\$11,832,600	118,947	\$99.48			
<b>MENTAL HEALTH SERVICES</b>	\$36,209,088	10,764 *	\$3,363.91	1,688,169	156.8	\$21.45
PRIVATE HOME ICF/MR	\$462,181	83	\$5,568.45	2,532	30.5	\$182.54
MR/DD WAIVER	\$33,103,291	6,954	\$4,760.32	1,307,168	188.0	\$25.32
PSYCH REHAB-PRIVATE	\$0	0	\$0.00	0	0.0	\$0.00
CSTAR - PRIVATE	\$995,841	1,607	\$619.69	90,907	56.6	\$10.95
TARGETED CASE MANAGEMENT	\$1,020,753	3,009	\$339.23	133,346	44.3	\$7.65
COMMUNITY SUPPORT WAIVER	\$627,022	666	\$941.47	154,216	231.6	\$4.07
<b>STATE INSTITUTIONS</b>	\$26,284,432	32,270 *	\$814.52	1,207,494	37.4	\$21.77
ICF/MENTALLY RETARDED	\$7,603,484	760	\$10,004.58	22,916	30.1	\$331.80
MENTAL HOSPITAL	\$3,955	1	\$3,954.51	9	9.0	\$439.39
PSYCH CARE UNDER AGE 22	\$522,464	167	\$3,128.53	1,096	6.6	\$476.70
PSYCH REHAB-PUBLIC	\$9,423,155	14,197	\$663.74	717,506	50.5	\$13.13
CSTAR - PUBLIC	\$1,097,458	2,129	\$515.48	100,331	47.1	\$10.94
TARGETED CASE MANAGEMENT	\$3,565,545	16,667	\$213.93	364,117	21.8	\$9.79
FSD CASE MANAGEMENT	\$4,068,371	1,519	\$2,678.32	1,519	1.0	\$2,678.32
<b>EPSDT SERVICES</b>	\$10,007,994	48,860 *	\$204.83	1,247,043	25.5	\$8.03
EPSDT SCREENINGS	\$555,856	7,701	\$72.18	7,885	1.0	\$70.50
EPSDT REFERRAL SERVICES	\$9,357,788	46,205	\$202.53	1,238,308	26.8	\$7.56
EPSDT TARGETED CASE MGMT	\$94,350	850	\$111.00	850	1.0	\$111.00
<b>MANAGED CARE PREMIUMS</b>	\$88,223,909	411,564 *	\$214.36			
<b>TOTAL</b>	\$451,809,248	864,965 *	\$522.34			

\* Unduplicated total. \*\* Recipients are not added to the total.

Note: 1) Total expenditures do not include \$1,381.51. 2) The number of eligibles enrolled during the month include everyone eligible as of the last day of the month plus anyone w/ closed during the month. 3) The number of eligibles enrolled on the last day of the month is a point in time count of eligibles active on that date. 4) Beginning August 2007, a change was made in how nursing facility units are tabulated. 5) Negative numbers for inpatient hospital units that appear in certain categories are not dependable.

**TABLE 23  
MO HEALTHNET RECIPIENTS AND PAYMENTS BY ELIGIBILITY CATEGORY  
AUGUST 2008**

**ELIGIBILITY CATEGORY: OLD AGE ASSISTANCE**

**NUMBER OF ELIGIBLES ENROLLED ON 07/31/08: 66,235**

**NUMBER OF ELIGIBLES ENROLLED DURING AUGUST 2008: 67,674**

	EXPENDITURES	RECIPIENTS	COST PER RECIPIENT	UNITS OF SERVICE	UNITS PER RECIPIENT	COST PER SERVICE
<b>NURSING FACILITIES</b>	\$53,437,372	18,301 *	\$2,919.92	143,945	7.9	\$371.23
<b>HOSPITALS</b>	\$3,730,988	9,144 *	\$408.03	71,462	7.8	\$52.21
INPATIENT	\$1,248,638	235	\$5,313.35	-2,321	-9.9	-\$537.97
OUTPATIENT	\$2,482,350	9,026	\$275.02	73,783	8.2	\$33.64
<b>DENTAL SERVICES</b>	\$76,903	384 *	\$200.27	1,151	3.0	\$66.81
<b>PHARMACY</b>	\$1,370,750	23,444 *	\$58.47	90,725	3.9	\$15.11
<b>PART D - COPAYS</b>	\$184,522	30,538 *	\$6.04	187,146	6.1	\$0.99
<b>PHYSICIAN RELATED</b>	\$3,097,958	35,080 *	\$88.31	870,361	24.8	\$3.56
PHYSICIAN	\$212,891	5,136	\$41.45	12,188	2.4	\$17.47
CLINIC	\$2,362,313	25,872	\$91.31	824,317	31.9	\$2.87
FAMILY PLANNING	\$46	1	\$45.54	1	1.0	\$45.54
X-RAY AND LAB	\$143,795	4,376	\$32.86	16,027	3.7	\$8.97
NURSE PRACTITIONER	\$3,226	157	\$20.55	226	1.4	\$14.28
PODIATRY	\$38,524	2,720	\$14.16	4,194	1.5	\$9.19
CRNA SERVICES	\$0	0	\$0.00	0	0.0	\$0.00
RURAL HEALTH CLINICS	\$228,507	6,420	\$35.59	9,582	1.5	\$23.85
CASE MANAGEMENT	\$0	0	\$0.00	0	0.0	\$0.00
FED QUALIFIED HEALTH CARE	\$82,945	1,155	\$71.81	2,938	2.5	\$28.23
PSYCHOLOGIST SERVICES	\$25,710	300	\$85.70	888	3.0	\$28.95
<b>IN-HOME SERVICES</b>	\$15,774,371	17,717 *	\$890.35	3,615,543	204.1	\$4.36
HOME HEALTH SERVICES	\$14,833	42	\$353.17	781	18.6	\$18.99
ADULT DAY HEALTH CARE	\$298,387	317	\$941.28	4,311	13.6	\$69.22
AGED AND DISABLED WAIVER	\$7,344,071	13,027	\$563.76	1,767,963	135.7	\$4.15
PERSONAL CARE	\$8,108,104	15,685	\$516.93	1,840,044	117.3	\$4.41
AIDS WAIVER	\$0	0	\$0.00	0	0.0	\$0.00
PHYSICAL DISABLED WAIVER	\$0	0	\$0.00	0	0.0	\$0.00
INDEPENDENT LIVING WAIVER	\$8,976	6	\$1,496.06	2,444	407.3	\$3.67
<b>REHAB AND SPECIALTY SERVICES</b>	\$6,654,902	68,832 *	\$96.68	581,947	8.5	\$11.44
AUDIOLOGY SERVICES	\$7,963	50	\$159.25	162	3.2	\$49.15
OPTOMETRIC SERVICES	\$90,241	2,483	\$36.34	4,742	1.9	\$19.03
DURABLE MEDICAL EQUIPMENT	\$1,173,360	8,907	\$131.73	392,294	44.0	\$2.99
AMBULANCE SERVICES	\$368,015	2,906	\$126.64	57,207	19.7	\$6.43
REHABILITATION CENTER	\$20,637	82	\$251.68	3,784	46.2	\$5.45
HOSPICE	\$4,291,133	1,360	\$3,155.24	48,379	35.6	\$88.70
NON-EMERGENCY TRANS	\$700,091	68,055	\$10.29	74,658	1.1	\$9.38
NON-PARTICIPATING PROV	\$3,359	95	\$35.36	275	2.9	\$12.21
COMPREHENSIVE DAY REHAB	\$0	0	\$0.00	0	0.0	\$0.00
DISEASE MANAGEMENT	\$104	6	\$17.27	446	74.3	\$0.23
<b>BUY-IN PREMIUMS</b>	\$4,298,299	39,418 **	\$109.04			
PART-A	\$513,775	1,061	\$484.24			
PART-B	\$3,784,523	38,357	\$98.67			
<b>MENTAL HEALTH SERVICES</b>	\$1,843,951	436 *	\$4,229.24	67,533	154.9	\$27.30
PRIVATE HOME ICF/MR	\$38,108	7	\$5,444.04	214	30.6	\$178.08
MR/DD WAIVER	\$1,750,949	384	\$4,559.76	59,421	154.7	\$29.47
PSYCH REHAB-PRIVATE	\$0	0	\$0.00	0	0.0	\$0.00
CSTAR - PRIVATE	\$4,232	10	\$423.18	489	48.9	\$8.65
TARGETED CASE MANAGEMENT	\$42,927	108	\$397.47	5,604	51.9	\$7.66
COMMUNITY SUPPORT WAIVER	\$7,735	8	\$966.84	1,805	225.6	\$4.29
<b>STATE INSTITUTIONS</b>	\$979,015	1,059 *	\$924.47	41,756	39.4	\$23.45
ICF/MENTALLY RETARDED	\$561,657	54	\$10,401.05	1,671	30.9	\$336.12
MENTAL HOSPITAL	\$3,955	1	\$3,954.51	9	9.0	\$439.39
PSYCH CARE UNDER AGE 22	\$0	0	\$0.00	0	0.0	\$0.00
PSYCH REHAB-PUBLIC	\$321,632	502	\$640.70	30,246	60.3	\$10.63
CSTAR - PUBLIC	\$1,204	6	\$200.70	150	25.0	\$8.03
TARGETED CASE MANAGEMENT	\$90,568	555	\$163.19	9,680	17.4	\$9.36
FSD CASE MANAGEMENT	\$0	0	\$0.00	0	0.0	\$0.00
<b>EPSDT SERVICES</b>	\$896	14 *	\$64.02	133	9.5	\$6.74
EPSDT SCREENINGS	\$0	0	\$0.00	0	0.0	\$0.00
EPSDT REFERRAL SERVICES	\$896	14	\$64.02	133	9.5	\$6.74
EPSDT TARGETED CASE MGMT	\$0	0	\$0.00	0	0.0	\$0.00
<b>MANAGED CARE PREMIUMS</b>	\$0	0 *	\$0.00			
<b>TOTAL</b>	\$91,449,927	74,585 *	\$1,226.12			

\* Unduplicated total.

\*\* Recipients are not added to the total.

**TABLE 23  
MO HEALTHNET RECIPIENTS AND PAYMENTS BY ELIGIBILITY CATEGORY  
AUGUST 2008**

**ELIGIBILITY CATEGORY: MEDICAL ASSISTANCE FOR FAMILIES - ADULTS & CHILDREN**

**NUMBER OF ELIGIBLES ENROLLED ON 07/31/08: 278,118**

**NUMBER OF ELIGIBLES ENROLLED DURING AUGUST 2008: 283,419**

	EXPENDITURES	RECIPIENTS	COST PER RECIPIENT	UNITS OF SERVICE	UNITS PER RECIPIENT	COST PER SERVICE
<b>NURSING FACILITIES</b>	\$8,832	4 *	\$2,207.95	5	1.3	\$1,766.36
<b>HOSPITALS</b>	\$9,431,047	13,343 *	\$706.82	54,040	4.1	\$174.52
INPATIENT	\$4,520,794	933	\$4,845.44	4,675	5.0	\$967.01
OUTPATIENT	\$4,910,253	12,853	\$382.03	49,365	3.8	\$99.47
<b>DENTAL SERVICES</b>	\$211,683	1,431 *	\$147.93	6,184	4.3	\$34.23
<b>PHARMACY</b>	\$4,759,474	32,364 *	\$147.06	89,990	2.8	\$52.89
<b>PART D - COPAYS</b>	\$108	28 *	\$3.86	124	4.4	\$0.87
<b>PHYSICIAN RELATED</b>	\$3,782,452	26,482 *	\$142.83	161,366	6.1	\$23.44
PHYSICIAN	\$118,560	1,185	\$100.05	2,477	2.1	\$47.86
CLINIC	\$1,664,269	14,024	\$118.67	115,898	8.3	\$14.36
FAMILY PLANNING	\$266,629	3,383	\$78.81	5,299	1.6	\$50.32
X-RAY AND LAB	\$227,909	4,148	\$54.94	10,360	2.5	\$22.00
NURSE PRACTITIONER	\$3,001	43	\$69.78	63	1.5	\$47.63
PODIATRY	\$11,207	116	\$96.61	205	1.8	\$54.67
CRNA SERVICES	\$0	0	\$0.00	0	0.0	\$0.00
RURAL HEALTH CLINICS	\$810,455	7,785	\$104.10	11,262	1.5	\$71.96
CASE MANAGEMENT	\$1,266	45	\$28.13	53	1.2	\$23.88
FED QUALIFIED HEALTH CARE	\$610,356	2,454	\$248.72	13,612	5.6	\$44.84
PSYCHOLOGIST SERVICES	\$68,802	512	\$134.38	2,137	4.2	\$32.20
<b>IN-HOME SERVICES</b>	\$61,287	94 *	\$651.99	13,710	145.9	\$4.47
HOME HEALTH SERVICES	\$8,766	27	\$324.67	1,142	42.3	\$7.68
ADULT DAY HEALTH CARE	\$0	0	\$0.00	0	0.0	\$0.00
AGED AND DISABLED WAIVER	\$0	0	\$0.00	0	0.0	\$0.00
PERSONAL CARE	\$52,521	71	\$739.74	12,568	177.0	\$4.18
AIDS WAIVER	\$0	0	\$0.00	0	0.0	\$0.00
PHYSICAL DISABLED WAIVER	\$0	0	\$0.00	0	0.0	\$0.00
INDEPENDENT LIVING WAIVER	\$0	0	\$0.00	0	0.0	\$0.00
<b>REHAB AND SPECIALTY SERVICES</b>	\$529,131	101,601 *	\$5.21	140,261	1.4	\$3.77
AUDIOLOGY SERVICES	\$1,280	44	\$29.08	145	3.3	\$8.82
OPTOMETRIC SERVICES	\$105,616	1,699	\$62.16	3,916	2.3	\$26.97
DURABLE MEDICAL EQUIPMENT	\$173,823	722	\$240.75	2,241	3.1	\$77.56
AMBULANCE SERVICES	\$139,605	493	\$283.17	12,915	26.2	\$10.81
REHABILITATION CENTER	\$2,718	13	\$209.04	265	20.4	\$10.25
HOSPICE	\$30,619	4	\$7,654.86	245	61.3	\$124.98
NON-EMERGENCY TRANS	\$75,146	101,229	\$0.74	120,528	1.2	\$0.62
NON-PARTICIPATING PROV	\$0	0	\$0.00	0	0.0	\$0.00
COMPREHENSIVE DAY REHAB	\$0	0	\$0.00	0	0.0	\$0.00
DISEASE MANAGEMENT	\$326	5	\$65.16	6	1.2	\$54.30
<b>BUY-IN PREMIUMS</b>	\$871,939	8,695 **	\$100.28			
PART-A	\$508	4	\$126.90			
PART-B	\$871,432	8,691	\$100.27			
<b>MENTAL HEALTH SERVICES</b>	\$324,244	724 *	\$447.85	30,413	42.0	\$10.66
PRIVATE HOME ICF/MR	\$0	0	\$0.00	0	0.0	\$0.00
MR/DD WAIVER	\$33,908	12	\$2,825.67	1,147	95.6	\$29.56
PSYCH REHAB-PRIVATE	\$0	0	\$0.00	0	0.0	\$0.00
CSTAR - PRIVATE	\$255,350	553	\$461.75	24,354	44.0	\$10.48
TARGETED CASE MANAGEMENT	\$30,914	155	\$199.45	4,024	26.0	\$7.68
COMMUNITY SUPPORT WAIVER	\$4,072	9	\$452.39	888	98.7	\$4.59
<b>STATE INSTITUTIONS</b>	\$1,444,437	3,284 *	\$439.84	89,443	27.2	\$16.15
ICF/MENTALLY RETARDED	\$0	0	\$0.00	0	0.0	\$0.00
MENTAL HOSPITAL	\$0	0	\$0.00	0	0.0	\$0.00
PSYCH CARE UNDER AGE 22	\$35,663	4	\$8,915.84	62	15.5	\$575.22
PSYCH REHAB-PUBLIC	\$604,932	955	\$633.44	19,808	20.7	\$30.54
CSTAR - PUBLIC	\$314,268	710	\$442.63	30,979	43.6	\$10.14
TARGETED CASE MANAGEMENT	\$484,926	1,997	\$242.83	38,593	19.3	\$12.57
FSD CASE MANAGEMENT	\$4,648	1	\$4,648.40	1	1.0	\$4,648.40
<b>EPSDT SERVICES</b>	\$2,120,446	14,910 *	\$142.22	219,045	14.7	\$9.68
EPSDT SCREENINGS	\$164,990	2,258	\$73.07	2,290	1.0	\$72.05
EPSDT REFERRAL SERVICES	\$1,954,790	14,189	\$137.77	216,749	15.3	\$9.02
EPSDT TARGETED CASE MGMT	\$666	6	\$111.00	6	1.0	\$111.00
<b>MANAGED CARE PREMIUMS</b>	\$42,130,767	211,556 *	\$199.15			
<b>TOTAL</b>	\$65,675,848	306,055 *	\$214.59			

\* Unduplicated total.

\*\* Recipients are not added to the total.



**TABLE 23  
MO HEALTHNET RECIPIENTS AND PAYMENTS BY ELIGIBILITY CATEGORY  
AUGUST 2008**

**ELIGIBILITY CATEGORY: MEDICAL ASSISTANCE FOR FAMILIES - ADULTS**

**NUMBER OF ELIGIBLES ENROLLED ON 07/31/08: 71,507**

**NUMBER OF ELIGIBLES ENROLLED DURING AUGUST 2008: 73,012**

	EXPENDITURES	RECIPIENTS	COST PER RECIPIENT	UNITS OF SERVICE	UNITS PER RECIPIENT	COST PER SERVICE
<b>NURSING FACILITIES</b>	\$8,832	4 *	\$2,207.95	5	1.3	\$1,766.36
<b>HOSPITALS</b>	\$4,179,605	5,976 *	\$699.40	29,626	5.0	\$141.08
INPATIENT	\$1,445,279	385	\$3,753.97	1,546	4.0	\$934.85
OUTPATIENT	\$2,734,326	5,830	\$469.01	28,080	4.8	\$97.38
<b>DENTAL SERVICES</b>	\$15,217	62 *	\$245.43	358	5.8	\$42.50
<b>PHARMACY</b>	\$2,306,416	13,544 *	\$170.29	50,209	3.7	\$45.94
<b>PART D - COPAYS</b>	\$104	25 *	\$4.15	0	0.0	\$0.00
<b>PHYSICIAN RELATED</b>	\$1,863,879	12,539 *	\$148.65	83,299	6.6	\$22.38
PHYSICIAN	\$78,760	779	\$101.10	1,749	2.3	\$45.03
CLINIC	\$880,018	7,127	\$123.48	62,590	8.8	\$14.06
FAMILY PLANNING	\$207,739	2,289	\$90.76	4,081	1.8	\$50.90
X-RAY AND LAB	\$158,696	2,354	\$67.42	6,500	2.8	\$24.41
NURSE PRACTITIONER	\$1,800	24	\$75.01	39	1.6	\$46.16
PODIATRY	\$7,552	67	\$112.71	129	1.9	\$58.54
CRNA SERVICES	\$0	0	\$0.00	0	0.0	\$0.00
RURAL HEALTH CLINICS	\$364,849	3,460	\$105.45	5,563	1.6	\$65.58
CASE MANAGEMENT	\$917	34	\$26.98	39	1.1	\$23.52
FED QUALIFIED HEALTH CARE	\$140,359	954	\$147.13	2,105	2.2	\$66.68
PSYCHOLOGIST SERVICES	\$23,188	209	\$110.95	504	2.4	\$46.01
<b>IN-HOME SERVICES</b>	\$58,932	81 *	\$727.55	13,631	168.3	\$4.32
HOME HEALTH SERVICES	\$6,515	15	\$434.34	1,079	71.9	\$6.04
ADULT DAY HEALTH CARE	\$0	0	\$0.00	0	0.0	\$0.00
AGED AND DISABLED WAIVER	\$0	0	\$0.00	0	0.0	\$0.00
PERSONAL CARE	\$52,417	70	\$748.81	12,552	179.3	\$4.18
AIDS WAIVER	\$0	0	\$0.00	0	0.0	\$0.00
PHYSICAL DISABLED WAIVER	\$0	0	\$0.00	0	0.0	\$0.00
INDEPENDENT LIVING WAIVER	\$0	0	\$0.00	0	0.0	\$0.00
<b>REHAB AND SPECIALTY SERVICES</b>	\$185,707	28,086 *	\$6.61	40,595	1.5	\$4.57
AUDIOLOGY SERVICES	\$129	6	\$21.48	6	1.0	\$21.48
OPTOMETRIC SERVICES	\$40,129	631	\$63.60	1,774	2.8	\$22.62
DURABLE MEDICAL EQUIPMENT	\$51,548	242	\$213.01	878	3.6	\$58.71
AMBULANCE SERVICES	\$68,379	262	\$260.99	5,678	21.7	\$12.04
REHABILITATION CENTER	\$0	0	\$0.00	0	0.0	\$0.00
HOSPICE	\$3,554	1	\$3,553.74	27	27.0	\$131.62
NON-EMERGENCY TRANS	\$21,682	27,796	\$0.78	32,227	1.2	\$0.67
NON-PARTICIPATING PROV	\$0	0	\$0.00	0	0.0	\$0.00
COMPREHENSIVE DAY REHAB	\$0	0	\$0.00	0	0.0	\$0.00
DISEASE MANAGEMENT	\$286	4	\$71.45	5	1.3	\$57.16
<b>BUY-IN PREMIUMS</b>	\$871,939	8,695 **	\$100.28			
PART-A	\$508	4	\$126.90			
PART-B	\$871,432	8,691	\$100.27			
<b>MENTAL HEALTH SERVICES</b>	\$149,067	416 *	\$358.33	15,976	38.4	\$9.33
PRIVATE HOME ICF/MR	\$0	0	\$0.00	0	0.0	\$0.00
MR/DD WAIVER	\$0	0	\$0.00	0	0.0	\$0.00
PSYCH REHAB-PRIVATE	\$0	0	\$0.00	0	0.0	\$0.00
CSTAR - PRIVATE	\$147,914	410	\$360.77	15,826	38.6	\$9.35
TARGETED CASE MANAGEMENT	\$1,153	6	\$192.19	150	25.0	\$7.69
COMMUNITY SUPPORT WAIVER	\$0	0	\$0.00	0	0.0	\$0.00
<b>STATE INSTITUTIONS</b>	\$413,798	997 *	\$415.04	29,824	29.9	\$13.87
ICF/MENTALLY RETARDED	\$0	0	\$0.00	0	0.0	\$0.00
MENTAL HOSPITAL	\$0	0	\$0.00	0	0.0	\$0.00
PSYCH CARE UNDER AGE 22	\$551	1	\$551.25	1	1.0	\$551.25
PSYCH REHAB-PUBLIC	\$215,427	410	\$525.43	7,982	19.5	\$26.99
CSTAR - PUBLIC	\$175,029	479	\$365.40	20,281	42.3	\$8.63
TARGETED CASE MANAGEMENT	\$22,791	141	\$161.64	1,560	11.1	\$14.61
FSD CASE MANAGEMENT	\$0	0	\$0.00	0	0.0	\$0.00
<b>EPSDT SERVICES</b>	\$25,683	342 *	\$75.10	856	2.5	\$30.00
EPSDT SCREENINGS	\$991	15	\$66.10	15	1.0	\$66.10
EPSDT REFERRAL SERVICES	\$24,691	336	\$73.49	841	2.5	\$29.36
EPSDT TARGETED CASE MGMT	\$0	0	\$0.00	0	0.0	\$0.00
<b>MANAGED CARE PREMIUMS</b>	\$15,871,484	55,288 *	\$287.07			
<b>TOTAL</b>	\$25,950,663	80,738 *	\$321.42			

\* Unduplicated total.

\*\* Recipients are not added to the total.

\*\*\* Medical Assistance for Families activity for both parent and child are in the parent total.

**TABLE 23  
MO HEALTHNET RECIPIENTS AND PAYMENTS BY ELIGIBILITY CATEGORY  
AUGUST 2008**

**ELIGIBILITY CATEGORY: MEDICAL ASSISTANCE FOR FAMILIES - CHILDREN**

**NUMBER OF ELIGIBLES ENROLLED ON 07/31/08: 206,611**

**NUMBER OF ELIGIBLES ENROLLED DURING AUGUST 2008: 210,407**

	EXPENDITURES	RECIPIENTS	COST PER RECIPIENT	UNITS OF SERVICE	UNITS PER RECIPIENT	COST PER SERVICE
<b>NURSING FACILITIES</b>	\$0	0 *	\$0.00	0	0.0	\$0.00
<b>HOSPITALS</b>	\$5,251,442	7,367 *	\$712.83	24,414	3.3	\$215.10
INPATIENT	\$3,075,515	548	\$5,612.25	3,129	5.7	\$982.91
OUTPATIENT	\$2,175,927	7,023	\$309.83	21,285	3.0	\$102.23
<b>DENTAL SERVICES</b>	\$196,466	1,369 *	\$143.51	5,826	4.3	\$33.72
<b>PHARMACY</b>	\$2,453,058	18,820 *	\$130.34	39,781	2.1	\$61.66
<b>PART D - COPAYS</b>	\$4	3 *	\$1.46	0	0.0	\$0.00
<b>PHYSICIAN RELATED</b>	\$1,918,573	13,943 *	\$137.60	78,067	5.6	\$24.58
PHYSICIAN	\$39,799	406	\$98.03	728	1.8	\$54.67
CLINIC	\$784,251	6,897	\$113.71	53,308	7.7	\$14.71
FAMILY PLANNING	\$58,890	1,094	\$53.83	1,218	1.1	\$48.35
X-RAY AND LAB	\$69,213	1,794	\$38.58	3,860	2.2	\$17.93
NURSE PRACTITIONER	\$1,200	19	\$63.18	24	1.3	\$50.02
PODIATRY	\$3,655	49	\$74.59	76	1.5	\$48.09
CRNA SERVICES	\$0	0	\$0.00	0	0.0	\$0.00
RURAL HEALTH CLINICS	\$445,606	4,325	\$103.03	5,699	1.3	\$78.19
CASE MANAGEMENT	\$348	11	\$31.66	14	1.3	\$24.88
FED QUALIFIED HEALTH CARE	\$469,996	1,500	\$313.33	11,507	7.7	\$40.84
PSYCHOLOGIST SERVICES	\$45,614	303	\$150.54	1,633	5.4	\$27.93
<b>IN-HOME SERVICES</b>	\$2,355	13 *	\$181.18	79	6.1	\$29.82
HOME HEALTH SERVICES	\$2,251	12	\$187.58	63	5.3	\$35.73
ADULT DAY HEALTH CARE	\$0	0	\$0.00	0	0.0	\$0.00
AGED AND DISABLED WAIVER	\$0	0	\$0.00	0	0.0	\$0.00
PERSONAL CARE	\$104	1	\$104.45	16	16.0	\$6.53
AIDS WAIVER	\$0	0	\$0.00	0	0.0	\$0.00
PHYSICAL DISABLED WAIVER	\$0	0	\$0.00	0	0.0	\$0.00
INDEPENDENT LIVING WAIVER	\$0	0	\$0.00	0	0.0	\$0.00
<b>REHAB AND SPECIALTY SERVICES</b>	\$343,424	73,515 *	\$4.67	99,666	1.4	\$3.45
AUDIOLOGY SERVICES	\$1,151	38	\$30.28	139	3.7	\$8.28
OPTOMETRIC SERVICES	\$65,487	1,068	\$61.32	2,142	2.0	\$30.57
DURABLE MEDICAL EQUIPMENT	\$122,274	480	\$254.74	1,363	2.8	\$89.71
AMBULANCE SERVICES	\$71,226	231	\$308.34	7,237	31.3	\$9.84
REHABILITATION CENTER	\$2,718	13	\$209.04	265	20.4	\$10.25
HOSPICE	\$27,066	3	\$9,021.90	218	72.7	\$124.15
NON-EMERGENCY TRANS	\$53,463	73,433	\$0.73	88,301	1.2	\$0.61
NON-PARTICIPATING PROV	\$0	0	\$0.00	0	0.0	\$0.00
COMPREHENSIVE DAY REHAB	\$0	0	\$0.00	0	0.0	\$0.00
DISEASE MANAGEMENT	\$40	1	\$40.00	1	1.0	\$40.00
<b>BUY-IN PREMIUMS</b>	\$0	0	\$0.00			
PART-A	\$0	0	\$0.00			
PART-B	\$0	0	\$0.00			
<b>MENTAL HEALTH SERVICES</b>	\$175,177	308 *	\$568.75	14,437	46.9	\$12.13
PRIVATE HOME ICF/MR	\$0	0	\$0.00	0	0.0	\$0.00
MR/DD WAIVER	\$33,908	12	\$2,825.67	1,147	95.6	\$29.56
PSYCH REHAB-PRIVATE	\$0	0	\$0.00	0	0.0	\$0.00
CSTAR - PRIVATE	\$107,436	143	\$751.30	8,528	59.6	\$12.60
TARGETED CASE MANAGEMENT	\$29,761	149	\$199.74	3,874	26.0	\$7.68
COMMUNITY SUPPORT WAIVER	\$4,072	9	\$452.39	888	98.7	\$4.59
<b>STATE INSTITUTIONS</b>	\$1,030,640	2,287 *	\$450.65	59,619	26.1	\$17.29
ICF/MENTALLY RETARDED	\$0	0	\$0.00	0	0.0	\$0.00
MENTAL HOSPITAL	\$0	0	\$0.00	0	0.0	\$0.00
PSYCH CARE UNDER AGE 22	\$35,112	3	\$11,704.03	61	20.3	\$575.61
PSYCH REHAB-PUBLIC	\$389,505	545	\$714.69	11,826	21.7	\$32.94
CSTAR - PUBLIC	\$139,239	231	\$602.77	10,698	46.3	\$13.02
TARGETED CASE MANAGEMENT	\$462,135	1,856	\$249.00	37,033	20.0	\$12.48
FSD CASE MANAGEMENT	\$4,648	1	\$4,648.40	1	1.0	\$4,648.40
<b>EPSDT SERVICES</b>	\$2,094,763	14,568 *	\$143.79	218,189	15.0	\$9.60
EPSDT SCREENINGS	\$163,998	2,243	\$73.12	2,275	1.0	\$72.09
EPSDT REFERRAL SERVICES	\$1,930,099	13,853	\$139.33	215,908	15.6	\$8.94
EPSDT TARGETED CASE MGMT	\$666	6	\$111.00	6	1.0	\$111.00
<b>MANAGED CARE PREMIUMS</b>	\$26,259,283	156,268 *	\$168.04			
<b>TOTAL</b>	\$39,725,186	225,317 *	\$176.31			

\* Unduplicated total.

\*\* Recipients are not added to the total.

\*\*\* Medical Assistance for Families activity for both parent and child are in the parent total.

**TABLE 23**  
**MO HEALTHNET RECIPIENTS AND PAYMENTS BY ELIGIBILITY CATEGORY**  
**AUGUST 2008**

**ELIGIBILITY CATEGORY: PERMANENTLY & TOTALLY DISABLED**  
**NUMBER OF ELIGIBLES ENROLLED ON 07/31/08: 145,215**  
**NUMBER OF ELIGIBLES ENROLLED DURING AUGUST 2008: 148,519**

	EXPENDITURES	RECIPIENTS	COST PER RECIPIENT	UNITS OF SERVICE	UNITS PER RECIPIENT	COST PER SERVICE
<b>NURSING FACILITIES</b>	\$17,446,158	5,438 *	\$3,208.19	47,880	8.8	\$364.37
<b>HOSPITALS</b>	\$47,999,326	39,984 *	\$1,200.46	327,850	8.2	\$146.41
INPATIENT	\$26,004,502	3,851	\$6,752.66	23,749	6.2	\$1,094.97
OUTPATIENT	\$21,994,825	38,929	\$565.00	304,101	7.8	\$72.33
<b>DENTAL SERVICES</b>	\$126,081	725 *	\$173.91	2,962	4.1	\$42.57
<b>PHARMACY</b>	\$33,074,714	85,123 *	\$388.55	500,507	5.9	\$66.08
<b>PART D - COPAYS</b>	\$214,225	37,881 *	\$5.66	223,510	5.9	\$0.96
<b>PHYSICIAN RELATED</b>	\$16,279,774	86,296 *	\$188.65	2,329,569	27.0	\$6.99
PHYSICIAN	\$818,271	9,598	\$85.25	24,470	2.6	\$33.44
CLINIC	\$10,956,517	64,757	\$169.19	2,167,091	33.5	\$5.06
FAMILY PLANNING	\$132,512	1,921	\$68.98	3,034	1.6	\$43.68
X-RAY AND LAB	\$1,108,436	15,072	\$73.54	57,342	3.8	\$19.33
NURSE PRACTITIONER	\$21,196	300	\$70.65	507	1.7	\$41.81
PODIATRY	\$95,763	2,443	\$39.20	4,064	1.7	\$23.56
CRNA SERVICES	\$168	2	\$83.88	5	2.5	\$33.55
RURAL HEALTH CLINICS	\$1,685,390	16,434	\$102.56	36,165	2.2	\$46.60
CASE MANAGEMENT	\$1,350	19	\$71.07	22	1.2	\$61.38
FED QUALIFIED HEALTH CARE	\$1,162,882	6,887	\$168.85	29,061	4.2	\$40.02
PSYCHOLOGIST SERVICES	\$297,289	2,796	\$106.33	7,808	2.8	\$38.07
<b>IN-HOME SERVICES</b>	\$17,338,405	19,534 *	\$887.60	3,883,369	198.8	\$4.46
HOME HEALTH SERVICES	\$343,233	651	\$527.24	63,792	98.0	\$5.38
ADULT DAY HEALTH CARE	\$1,073,834	915	\$1,173.59	15,990	17.5	\$67.16
AGED AND DISABLED WAIVER	\$319,472	633	\$504.70	77,072	121.8	\$4.15
PERSONAL CARE	\$14,680,096	18,213	\$806.02	3,574,209	196.2	\$4.11
AIDS WAIVER	\$185,151	54	\$3,428.72	12,290	227.6	\$15.07
PHYSICAL DISABLED WAIVER	\$498,576	60	\$8,309.61	73,514	1,225.2	\$6.78
INDEPENDENT LIVING WAIVER	\$238,042	133	\$1,789.79	66,502	500.0	\$3.58
<b>REHAB AND SPECIALTY SERVICES</b>	\$7,363,939	150,339 *	\$48.98	891,421	5.9	\$8.26
AUDIOLOGY SERVICES	\$10,838	65	\$166.74	169	2.6	\$64.13
OPTOMETRIC SERVICES	\$215,693	3,683	\$58.56	8,409	2.3	\$25.65
DURABLE MEDICAL EQUIPMENT	\$3,447,414	14,375	\$239.82	601,859	41.9	\$5.73
AMBULANCE SERVICES	\$1,100,763	5,230	\$210.47	106,832	20.4	\$10.30
REHABILITATION CENTER	\$5,317	55	\$96.68	975	17.7	\$5.45
HOSPICE	\$961,851	241	\$3,991.08	8,327	34.6	\$115.51
NON-EMERGENCY TRANS	\$1,611,634	149,143	\$10.81	164,329	1.1	\$9.81
NON-PARTICIPATING PROV	\$7,732	151	\$51.21	463	3.1	\$16.70
COMPREHENSIVE DAY REHAB	\$2,200	1	\$2,200.00	20	20.0	\$110.00
DISEASE MANAGEMENT	\$496	16	\$31.01	38	2.4	\$13.06
<b>BUY-IN PREMIUMS</b>	\$6,019,243	60,079 **	\$100.19			
PART-A	\$15,566	35	\$444.75			
PART-B	\$6,003,677	60,044	\$99.99			
<b>MENTAL HEALTH SERVICES</b>	\$31,373,854	8,392 *	\$3,738.54	1,487,016	177.2	\$21.10
PRIVATE HOME ICF/MR	\$424,073	76	\$5,579.90	2,318	30.5	\$182.95
MR/DD WAIVER	\$29,135,264	6,074	\$4,796.72	1,190,585	196.0	\$24.47
PSYCH REHAB-PRIVATE	\$0	0	\$0.00	0	0.0	\$0.00
CSTAR - PRIVATE	\$370,615	666	\$556.48	36,871	55.4	\$10.05
TARGETED CASE MANAGEMENT	\$852,218	2,361	\$360.96	111,343	47.2	\$7.65
COMMUNITY SUPPORT WAIVER	\$591,684	607	\$974.77	145,899	240.4	\$4.06
<b>STATE INSTITUTIONS</b>	\$17,350,530	22,171 *	\$782.58	929,537	41.9	\$18.67
ICF/MENTALLY RETARDED	\$6,996,918	702	\$9,967.12	21,086	30.0	\$331.83
MENTAL HOSPITAL	\$0	0	\$0.00	0	0.0	\$0.00
PSYCH CARE UNDER AGE 22	\$197,535	128	\$1,543.24	491	3.8	\$402.31
PSYCH REHAB-PUBLIC	\$7,789,095	11,743	\$663.30	641,068	54.6	\$12.15
CSTAR - PUBLIC	\$325,681	761	\$427.97	34,972	46.0	\$9.31
TARGETED CASE MANAGEMENT	\$2,041,301	10,626	\$192.10	231,920	21.8	\$8.80
FSD CASE MANAGEMENT	\$0	0	\$0.00	0	0.0	\$0.00
<b>EPSDT SERVICES</b>	\$2,635,549	2,722 *	\$968.24	558,506	205.2	\$4.72
EPSDT SCREENINGS	\$15,947	182	\$87.62	182	1.0	\$87.62
EPSDT REFERRAL SERVICES	\$2,619,602	2,670	\$981.12	558,324	209.1	\$4.69
EPSDT TARGETED CASE MGMT	\$0	0	\$0.00	0	0.0	\$0.00
<b>MANAGED CARE PREMIUMS</b>	\$0	0 *	\$0.00			
<b>TOTAL</b>	\$197,221,798	160,684 *	\$1,227.39			

\* Unduplicated total.

\*\* Recipients are not added to the total.

**TABLE 23  
MO HEALTHNET RECIPIENTS AND PAYMENTS BY ELIGIBILITY CATEGORY  
AUGUST 2008**

**ELIGIBILITY CATEGORY: AID TO THE BLIND**

**NUMBER OF ELIGIBLES ENROLLED ON 07/31/08: 881**  
**NUMBER OF ELIGIBLES ENROLLED DURING AUGUST 2008: 907**

	EXPENDITURES	RECIPIENTS	COST PER RECIPIENT	UNITS OF SERVICE	UNITS PER RECIPIENT	COST PER SERVICE
<b>NURSING FACILITIES</b>	\$38,872	13 *	\$2,990.18	183	14.1	\$212.42
<b>HOSPITALS</b>	\$142,051	172 *	\$825.88	1,123	6.5	\$126.49
INPATIENT	\$75,887	12	\$6,323.90	58	4.8	\$1,308.39
OUTPATIENT	\$66,164	168	\$393.83	1,065	6.3	\$62.13
<b>DENTAL SERVICES</b>	\$2,111	9 *	\$234.54	46	5.1	\$45.89
<b>PHARMACY</b>	\$56,619	356 *	\$159.04	1,216	3.4	\$46.56
<b>PART D - COPAYS</b>	\$1,709	332 *	\$5.15	1,769	5.3	\$0.97
<b>PHYSICIAN RELATED</b>	\$55,335	434 *	\$127.50	27,470	63.3	\$2.01
PHYSICIAN	\$2,974	53	\$56.11	125	2.4	\$23.79
CLINIC	\$42,358	345	\$122.78	27,038	78.4	\$1.57
FAMILY PLANNING	\$221	3	\$73.63	3	1.0	\$73.63
X-RAY AND LAB	\$1,974	49	\$40.28	133	2.7	\$14.84
NURSE PRACTITIONER	\$0	0	\$0.00	0	0.0	\$0.00
PODIATRY	\$351	21	\$16.69	31	1.5	\$11.31
CRNA SERVICES	\$0	0	\$0.00	0	0.0	\$0.00
RURAL HEALTH CLINICS	\$3,809	55	\$69.26	81	1.5	\$47.03
CASE MANAGEMENT	\$0	0	\$0.00	0	0.0	\$0.00
FED QUALIFIED HEALTH CARE	\$3,470	26	\$133.46	56	2.2	\$61.97
PSYCHOLOGIST SERVICES	\$180	1	\$180.00	3	3.0	\$60.00
<b>IN-HOME SERVICES</b>	\$339,278	289 *	\$1,173.97	80,333	278.0	\$4.22
HOME HEALTH SERVICES	\$599	2	\$299.68	350	175.0	\$1.71
ADULT DAY HEALTH CARE	\$9,977	12	\$831.43	151	12.6	\$66.07
AGED AND DISABLED WAIVER	\$71,966	88	\$817.80	18,047	205.1	\$3.99
PERSONAL CARE	\$252,235	276	\$913.89	60,488	219.2	\$4.17
AIDS WAIVER	\$0	0	\$0.00	0	0.0	\$0.00
PHYSICAL DISABLED WAIVER	\$0	0	\$0.00	0	0.0	\$0.00
INDEPENDENT LIVING WAIVER	\$4,501	2	\$2,250.30	1,297	648.5	\$3.47
<b>REHAB AND SPECIALTY SERVICES</b>	\$27,926	897 *	\$31.13	6,750	7.5	\$4.14
AUDIOLOGY SERVICES	\$575	2	\$287.50	8	4.0	\$71.88
OPTOMETRIC SERVICES	\$1,320	19	\$69.48	26	1.4	\$50.77
DURABLE MEDICAL EQUIPMENT	\$11,615	136	\$85.40	4,997	36.7	\$2.32
AMBULANCE SERVICES	\$5,368	35	\$153.38	766	21.9	\$7.01
REHABILITATION CENTER	\$0	0	\$0.00	0	0.0	\$0.00
HOSPICE	\$0	0	\$0.00	0	0.0	\$0.00
NON-EMERGENCY TRANS	\$9,048	893	\$10.13	953	1.1	\$9.49
NON-PARTICIPATING PROV	\$0	0	\$0.00	0	0.0	\$0.00
COMPREHENSIVE DAY REHAB	\$0	0	\$0.00	0	0.0	\$0.00
DISEASE MANAGEMENT	\$0	0	\$0.00	0	0.0	\$0.00
<b>BUY-IN PREMIUMS</b>	\$59,797	585 **	\$102.22			
PART-A	\$1,396	4	\$348.98			
PART-B	\$58,401	581	\$100.52			
<b>MENTAL HEALTH SERVICES</b>	\$71,078	27 *	\$2,632.50	5,488	203.3	\$12.95
PRIVATE HOME ICF/MR	\$0	0	\$0.00	0	0.0	\$0.00
MR/DD WAIVER	\$64,392	13	\$4,953.21	4,276	328.9	\$15.06
PSYCH REHAB-PRIVATE	\$0	0	\$0.00	0	0.0	\$0.00
CSTAR - PRIVATE	\$2,398	2	\$1,199.25	250	125.0	\$9.59
TARGETED CASE MANAGEMENT	\$2,484	12	\$207.02	323	26.9	\$7.69
COMMUNITY SUPPORT WAIVER	\$1,803	4	\$450.77	639	159.8	\$2.82
<b>STATE INSTITUTIONS</b>	\$25,812	58 *	\$445.04	2,059	35.5	\$12.54
ICF/MENTALLY RETARDED	\$0	0	\$0.00	0	0.0	\$0.00
MENTAL HOSPITAL	\$0	0	\$0.00	0	0.0	\$0.00
PSYCH CARE UNDER AGE 22	\$0	0	\$0.00	0	0.0	\$0.00
PSYCH REHAB-PUBLIC	\$16,905	22	\$768.41	904	41.1	\$18.70
CSTAR - PUBLIC	\$80	1	\$80.04	16	16.0	\$5.00
TARGETED CASE MANAGEMENT	\$8,827	36	\$245.20	1,139	31.6	\$7.75
FSD CASE MANAGEMENT	\$0	0	\$0.00	0	0.0	\$0.00
<b>EPSDT SERVICES</b>	\$2,372	8 *	\$296.46	661	82.6	\$3.59
EPSDT SCREENINGS	\$0	0	\$0.00	0	0.0	\$0.00
EPSDT REFERRAL SERVICES	\$2,372	8	\$296.46	661	82.6	\$3.59
EPSDT TARGETED CASE MGMT	\$0	0	\$0.00	0	0.0	\$0.00
<b>MANAGED CARE PREMIUMS</b>	\$0	0 *	\$0.00			
<b>TOTAL</b>	\$822,960	918 *	\$896.47			

\* Unduplicated total.

\*\* Recipients are not added to the total.

**TABLE 23**  
**MO HEALTHNET RECIPIENTS AND PAYMENTS BY ELIGIBILITY CATEGORY**  
**AUGUST 2008**

**ELIGIBILITY CATEGORY: GENERAL RELIEF**

**NUMBER OF ELIGIBLES ENROLLED ON 7/31/08: 0**

**NUMBER OF ELIGIBLES ENROLLED DURING AUGUST 2008: 0**

	EXPENDITURES	RECIPIENTS	COST PER RECIPIENT	UNITS OF SERVICE	UNITS PER RECIPIENT	COST PER SERVICE
<b>NURSING FACILITIES</b>	\$0	0 *	\$0.00	0	0.0	\$0.00
<b>HOSPITALS</b>	\$0	0 *	\$0.00	0	0.0	\$0.00
INPATIENT	\$0	0	\$0.00	0	0.0	\$0.00
OUTPATIENT	\$0	0	\$0.00	0	0.0	\$0.00
<b>DENTAL SERVICES</b>	\$0	0 *	\$0.00	0	0.0	\$0.00
<b>PHARMACY</b>	\$0	0 *	\$0.00	0	0.0	\$0.00
<b>PART D - COPAYS</b>	\$0	0 *	\$0.00	0	0.0	\$0.00
<b>PHYSICIAN RELATED</b>	\$0	1 *	\$0.00	0	0.0	\$0.00
PHYSICIAN	\$0	1	\$0.00	0	0.0	\$0.00
CLINIC	\$0	0	\$0.00	0	0.0	\$0.00
FAMILY PLANNING	\$0	0	\$0.00	0	0.0	\$0.00
X-RAY AND LAB	\$0	0	\$0.00	0	0.0	\$0.00
NURSE PRACTITIONER	\$0	0	\$0.00	0	0.0	\$0.00
PODIATRY	\$0	0	\$0.00	0	0.0	\$0.00
CRNA SERVICES	\$0	0	\$0.00	0	0.0	\$0.00
RURAL HEALTH CLINICS	\$0	0	\$0.00	0	0.0	\$0.00
CASE MANAGEMENT	\$0	0	\$0.00	0	0.0	\$0.00
FED QUALIFIED HEALTH CARE	\$0	0	\$0.00	0	0.0	\$0.00
PSYCHOLOGIST SERVICES	\$0	0	\$0.00	0	0.0	\$0.00
<b>IN-HOME SERVICES</b>	\$0	0 *	\$0.00	0	0.0	\$0.00
HOME HEALTH SERVICES	\$0	0	\$0.00	0	0.0	\$0.00
ADULT DAY HEALTH CARE	\$0	0	\$0.00	0	0.0	\$0.00
AGED AND DISABLED WAIVER	\$0	0	\$0.00	0	0.0	\$0.00
PERSONAL CARE	\$0	0	\$0.00	0	0.0	\$0.00
AIDS WAIVER	\$0	0	\$0.00	0	0.0	\$0.00
PHYSICAL DISABLED WAIVER	\$0	0	\$0.00	0	0.0	\$0.00
INDEPENDENT LIVING WAIVER	\$0	0	\$0.00	0	0.0	\$0.00
<b>REHAB AND SPECIALTY SERVICES</b>	\$0	0 *	\$0.00	0	0.0	\$0.00
AUDIOLOGY SERVICES	\$0	0	\$0.00	0	0.0	\$0.00
OPTOMETRIC SERVICES	\$0	0	\$0.00	0	0.0	\$0.00
DURABLE MEDICAL EQUIPMENT	\$0	0	\$0.00	0	0.0	\$0.00
AMBULANCE SERVICES	\$0	0	\$0.00	0	0.0	\$0.00
REHABILITATION CENTER	\$0	0	\$0.00	0	0.0	\$0.00
HOSPICE	\$0	0	\$0.00	0	0.0	\$0.00
NON-EMERGENCY TRANS	\$0	0	\$0.00	0	0.0	\$0.00
NON-PARTICIPATING PROV	\$0	0	\$0.00	0	0.0	\$0.00
COMPREHENSIVE DAY REHAB	\$0	0	\$0.00	0	0.0	\$0.00
DISEASE MANAGEMENT	\$0	0	\$0.00	0	0.0	\$0.00
<b>BUY-IN PREMIUMS</b>	\$72,777	689 **	\$105.63			
PART-A	\$8,629	47	\$183.60			
PART-B	\$64,148	642	\$99.92			
<b>MENTAL HEALTH SERVICES</b>	\$0	0 *	\$0.00	0	0.0	\$0.00
PRIVATE HOME ICF/MR	\$0	0	\$0.00	0	0.0	\$0.00
MR/DD WAIVER	\$0	0	\$0.00	0	0.0	\$0.00
PSYCH REHAB-PRIVATE	\$0	0	\$0.00	0	0.0	\$0.00
CSTAR - PRIVATE	\$0	0	\$0.00	0	0.0	\$0.00
TARGETED CASE MANAGEMENT	\$0	0	\$0.00	0	0.0	\$0.00
COMMUNITY SUPPORT WAIVER	\$0	0	\$0.00	0	0.0	\$0.00
<b>STATE INSTITUTIONS</b>	\$0	0 *	\$0.00	0	0.0	\$0.00
ICF/MENTALLY RETARDED	\$0	0	\$0.00	0	0.0	\$0.00
MENTAL HOSPITAL	\$0	0	\$0.00	0	0.0	\$0.00
PSYCH CARE UNDER AGE 22	\$0	0	\$0.00	0	0.0	\$0.00
PSYCH REHAB-PUBLIC	\$0	0	\$0.00	0	0.0	\$0.00
CSTAR - PUBLIC	\$0	0	\$0.00	0	0.0	\$0.00
TARGETED CASE MANAGEMENT	\$0	0	\$0.00	0	0.0	\$0.00
FSD CASE MANAGEMENT	\$0	0	\$0.00	0	0.0	\$0.00
<b>EPSDT SERVICES</b>	\$0	0 *	\$0.00	0	0.0	\$0.00
EPSDT SCREENINGS	\$0	0	\$0.00	0	0.0	\$0.00
EPSDT REFERRAL SERVICES	\$0	0	\$0.00	0	0.0	\$0.00
EPSDT TARGETED CASE MGMT	\$0	0	\$0.00	0	0.0	\$0.00
<b>MANAGED CARE PREMIUMS</b>	\$0	0 *	\$0.00			
<b>TOTAL</b>	\$72,777	1 *	\$72,777.20			

\* Unduplicated total.

\*\* Recipients are not added to the total.

**TABLE 23  
MO HEALTHNET RECIPIENTS AND PAYMENTS BY ELIGIBILITY CATEGORY  
AUGUST 2008**

**ELIGIBILITY CATEGORY: MO HEALTHNET FOR PREGNANT WOMEN (MAF INCOME LIMIT)**

**NUMBER OF ELIGIBLES ENROLLED ON 07/31/08: 9,697**

**NUMBER OF ELIGIBLES ENROLLED DURING AUGUST 2008: 9,686**

	EXPENDITURES	RECIPIENTS	COST PER RECIPIENT	UNITS OF SERVICE	UNITS PER RECIPIENT	COST PER SERVICE
<b>NURSING FACILITIES</b>	\$0	0 *	\$0.00	0	0.0	\$0.00
<b>HOSPITALS</b>	\$1,571,012	2,232 *	\$703.86	13,117	5.9	\$119.77
INPATIENT	\$926,865	399	\$2,322.97	1,075	2.7	\$862.20
OUTPATIENT	\$644,147	2,071	\$311.03	12,042	5.8	\$53.49
<b>DENTAL SERVICES</b>	\$23,960	101 *	\$237.23	494	4.9	\$48.50
<b>PHARMACY</b>	\$152,705	2,239 *	\$68.20	5,305	2.4	\$28.79
<b>PART D - COPAYS</b>	\$0	0 *	\$0.00	0	0.0	\$0.00
<b>PHYSICIAN RELATED</b>	\$935,293	3,566 *	\$262.28	42,072	11.8	\$22.23
PHYSICIAN	\$105,543	362	\$291.56	658	1.8	\$160.40
CLINIC	\$428,812	2,258	\$189.91	31,374	13.9	\$13.67
FAMILY PLANNING	\$99,392	372	\$267.18	2,559	6.9	\$38.84
X-RAY AND LAB	\$111,782	1,139	\$98.14	5,140	4.5	\$21.75
NURSE PRACTITIONER	\$210	7	\$30.00	14	2.0	\$15.00
PODIATRY	\$164	2	\$81.81	3	1.5	\$54.54
CRNA SERVICES	\$0	0	\$0.00	0	0.0	\$0.00
RURAL HEALTH CLINICS	\$82,637	564	\$146.52	1,073	1.9	\$77.01
CASE MANAGEMENT	\$7,544	224	\$33.68	262	1.2	\$28.79
FED QUALIFIED HEALTH CARE	\$97,079	298	\$325.77	943	3.2	\$102.95
PSYCHOLOGIST SERVICES	\$2,130	20	\$106.50	46	2.3	\$46.30
<b>IN-HOME SERVICES</b>	\$518	3 *	\$172.79	44	14.7	\$11.78
HOME HEALTH SERVICES	\$518	3	\$172.79	44	14.7	\$11.78
ADULT DAY HEALTH CARE	\$0	0	\$0.00	0	0.0	\$0.00
AGED AND DISABLED WAIVER	\$0	0	\$0.00	0	0.0	\$0.00
PERSONAL CARE	\$0	0	\$0.00	0	0.0	\$0.00
AIDS WAIVER	\$0	0	\$0.00	0	0.0	\$0.00
PHYSICAL DISABLED WAIVER	\$0	0	\$0.00	0	0.0	\$0.00
INDEPENDENT LIVING WAIVER	\$0	0	\$0.00	0	0.0	\$0.00
<b>REHAB AND SPECIALTY SERVICES</b>	\$30,345	4,471 *	\$6.79	8,177	1.8	\$3.71
AUDIOLOGY SERVICES	\$25	1	\$25.00	2	2.0	\$12.50
OPTOMETRIC SERVICES	\$5,024	81	\$62.02	219	2.7	\$22.94
DURABLE MEDICAL EQUIPMENT	\$964	9	\$107.08	39	4.3	\$24.71
AMBULANCE SERVICES	\$20,063	65	\$308.66	1,559	24.0	\$12.87
REHABILITATION CENTER	\$0	0	\$0.00	0	0.0	\$0.00
HOSPICE	\$0	0	\$0.00	0	0.0	\$0.00
NON-EMERGENCY TRANS	\$3,905	4,427	\$0.88	6,352	1.4	\$0.61
NON-PARTICIPATING PROV	\$0	0	\$0.00	0	0.0	\$0.00
COMPREHENSIVE DAY REHAB	\$0	0	\$0.00	0	0.0	\$0.00
DISEASE MANAGEMENT	\$364	6	\$60.73	6	1.0	\$60.73
<b>BUY-IN PREMIUMS</b>	\$0	0 **	\$0.00			
PART-A	\$0	0	\$0.00			
PART-B	\$0	0	\$0.00			
<b>MENTAL HEALTH SERVICES</b>	\$34,555	72 *	\$479.92	3,605	50.1	\$9.59
PRIVATE HOME ICF/MR	\$0	0	\$0.00	0	0.0	\$0.00
MR/DD WAIVER	\$0	0	\$0.00	0	0.0	\$0.00
PSYCH REHAB-PRIVATE	\$0	0	\$0.00	0	0.0	\$0.00
CSTAR - PRIVATE	\$33,489	70	\$478.41	3,468	49.5	\$9.66
TARGETED CASE MANAGEMENT	\$1,066	2	\$532.93	137	68.5	\$7.78
COMMUNITY SUPPORT WAIVER	\$0	0	\$0.00	0	0.0	\$0.00
<b>STATE INSTITUTIONS</b>	\$54,961	140 *	\$392.58	4,612	32.9	\$11.92
ICF/MENTALLY RETARDED	\$0	0	\$0.00	0	0.0	\$0.00
MENTAL HOSPITAL	\$0	0	\$0.00	0	0.0	\$0.00
PSYCH CARE UNDER AGE 22	\$0	0	\$0.00	0	0.0	\$0.00
PSYCH REHAB-PUBLIC	\$15,110	29	\$521.05	565	19.5	\$26.74
CSTAR - PUBLIC	\$35,175	95	\$370.27	3,701	39.0	\$9.50
TARGETED CASE MANAGEMENT	\$4,675	19	\$246.06	346	18.2	\$13.51
FSD CASE MANAGEMENT	\$0	0	\$0.00	0	0.0	\$0.00
<b>EPSDT SERVICES</b>	\$37,512	441 *	\$85.06	1,009	2.3	\$37.18
EPSDT SCREENINGS	\$735	13	\$56.54	13	1.0	\$56.54
EPSDT REFERRAL SERVICES	\$36,777	435	\$84.55	996	2.3	\$36.93
EPSDT TARGETED CASE MGMT	\$0	0	\$0.00	0	0.0	\$0.00
<b>MANAGED CARE PREMIUMS</b>	\$1,801,344	7,061 *	\$255.11			
<b>TOTAL</b>	\$4,642,206	11,471 *	\$404.69			

\* Unduplicated total.

\*\* Recipients are not added to the total.

**TABLE 23**  
**MO HEALTHNET RECIPIENTS AND PAYMENTS BY ELIGIBILITY CATEGORY**  
**AUGUST 2008**

**ELIGIBILITY CATEGORY: BLIND PENSION**

**NUMBER OF ELIGIBLES ENROLLED ON 07/31/08: 2,929**

**NUMBER OF ELIGIBLES ENROLLED DURING AUGUST 2008: 2,970**

	EXPENDITURES	RECIPIENTS	COST PER RECIPIENT	UNITS OF SERVICE	UNITS PER RECIPIENT	COST PER SERVICE
<b>NURSING FACILITIES</b>	\$173,111	72 *	\$2,404.33	585	8.1	\$295.92
<b>HOSPITALS</b>	\$120,748	370 *	\$326.35	2,718	7.4	\$44.43
INPATIENT	\$8,388	3	\$2,796.15	-110	-36.7	-\$76.26
OUTPATIENT	\$112,360	367	\$306.16	2,828	7.7	\$39.73
<b>DENTAL SERVICES</b>	\$4,135	31 *	\$133.37	62	2.0	\$66.69
<b>PHARMACY</b>	\$681,794	1,861 *	\$366.36	11,755	6.3	\$58.00
<b>PART D - COPAYS</b>	\$2,417	281 *	\$8.60	1,669	5.9	\$1.45
<b>PHYSICIAN RELATED</b>	\$149,643	1,258 *	\$118.95	57,603	45.8	\$2.60
PHYSICIAN	\$9,816	185	\$53.06	456	2.5	\$21.53
CLINIC	\$114,146	968	\$117.92	56,082	57.9	\$2.04
FAMILY PLANNING	\$685	14	\$48.91	14	1.0	\$48.91
X-RAY AND LAB	\$5,458	147	\$37.13	506	3.4	\$10.79
NURSE PRACTITIONER	\$72	3	\$24.07	3	1.0	\$24.07
PODIATRY	\$1,405	72	\$19.52	117	1.6	\$12.01
CRNA SERVICES	\$0	0	\$0.00	0	0.0	\$0.00
RURAL HEALTH CLINICS	\$7,286	147	\$49.56	229	1.6	\$31.81
CASE MANAGEMENT	\$0	0	\$0.00	0	0.0	\$0.00
FED QUALIFIED HEALTH CARE	\$9,704	63	\$154.03	163	2.6	\$59.53
PSYCHOLOGIST SERVICES	\$1,071	16	\$66.92	33	2.1	\$32.45
<b>IN-HOME SERVICES</b>	\$783,104	808 *	\$969.19	177,964	220.3	\$4.40
HOME HEALTH SERVICES	\$0	0	\$0.00	0	0.0	\$0.00
ADULT DAY HEALTH CARE	\$15,254	14	\$1,089.57	231	16.5	\$66.03
AGED AND DISABLED WAIVER	\$45,720	55	\$831.27	11,543	209.9	\$3.96
PERSONAL CARE	\$707,689	800	\$884.61	164,114	205.1	\$4.31
AIDS WAIVER	\$0	0	\$0.00	0	0.0	\$0.00
PHYSICAL DISABLED WAIVER	\$14,441	1	\$14,441.32	2,076	2,076.0	\$6.96
INDEPENDENT LIVING WAIVER	\$0	0	\$0.00	0	0.0	\$0.00
<b>REHAB AND SPECIALTY SERVICES</b>	\$62,826	436 *	\$144.10	17,061	39.1	\$3.68
AUDIOLOGY SERVICES	\$0	0	\$0.00	0	0.0	\$0.00
OPTOMETRIC SERVICES	\$1,330	28	\$47.51	58	2.1	\$22.94
DURABLE MEDICAL EQUIPMENT	\$27,112	349	\$77.68	14,759	42.3	\$1.84
AMBULANCE SERVICES	\$10,815	84	\$128.75	1,950	23.2	\$5.55
REHABILITATION CENTER	\$263	4	\$65.75	49	12.3	\$5.37
HOSPICE	\$23,211	9	\$2,578.99	242	26.9	\$95.91
NON-EMERGENCY TRANS	\$0	0	\$0.00	0	0.0	\$0.00
NON-PARTICIPATING PROV	\$95	1	\$94.67	3	3.0	\$31.56
COMPREHENSIVE DAY REHAB	\$0	0	\$0.00	0	0.0	\$0.00
DISEASE MANAGEMENT	\$0	0	\$0.00	0	0.0	\$0.00
<b>BUY-IN PREMIUMS</b>	\$0	0 **	\$0.00			
PART-A	\$0	0	\$0.00			
PART-B	\$0	0	\$0.00			
<b>MENTAL HEALTH SERVICES</b>	\$156	1 *	\$156.40	85	85.0	\$1.84
PRIVATE HOME ICF/MR	\$0	0	\$0.00	0	0.0	\$0.00
MR/DD WAIVER	\$156	1	\$156.40	85	85.0	\$1.84
PSYCH REHAB-PRIVATE	\$0	0	\$0.00	0	0.0	\$0.00
CSTAR - PRIVATE	\$0	0	\$0.00	0	0.0	\$0.00
TARGETED CASE MANAGEMENT	\$0	0	\$0.00	0	0.0	\$0.00
COMMUNITY SUPPORT WAIVER	\$0	0	\$0.00	0	0.0	\$0.00
<b>STATE INSTITUTIONS</b>	\$22	1 *	\$22.35	3	3.0	\$7.45
ICF/MENTALLY RETARDED	\$0	0	\$0.00	0	0.0	\$0.00
MENTAL HOSPITAL	\$0	0	\$0.00	0	0.0	\$0.00
PSYCH CARE UNDER AGE 22	\$0	0	\$0.00	0	0.0	\$0.00
PSYCH REHAB-PUBLIC	\$0	0	\$0.00	0	0.0	\$0.00
CSTAR - PUBLIC	\$0	0	\$0.00	0	0.0	\$0.00
TARGETED CASE MANAGEMENT	\$22	1	\$22.35	3	3.0	\$7.45
FSD CASE MANAGEMENT	\$0	0	\$0.00	0	0.0	\$0.00
<b>EPSDT SERVICES</b>	\$0	0 *	\$0.00	0	0.0	\$0.00
EPSDT SCREENINGS	\$0	0	\$0.00	0	0.0	\$0.00
EPSDT REFERRAL SERVICES	\$0	0	\$0.00	0	0.0	\$0.00
EPSDT TARGETED CASE MGMT	\$0	0	\$0.00	0	0.0	\$0.00
<b>MANAGED CARE PREMIUMS</b>	\$0	0 *	\$0.00			
<b>TOTAL</b>	\$1,977,957	2,414 *	\$819.37			

\* Unduplicated total.

\*\* Recipients are not added to the total.

**TABLE 23  
MO HEALTHNET RECIPIENTS AND PAYMENTS BY ELIGIBILITY CATEGORY  
AUGUST 2008**

**ELIGIBILITY CATEGORY: FOSTER CARE**

**NUMBER OF ELIGIBLES ENROLLED ON 07/31/08: 14,289**

**NUMBER OF ELIGIBLES ENROLLED DURING AUGUST 2008: N/A**

	EXPENDITURES	RECIPIENTS	COST PER RECIPIENT	UNITS OF SERVICE	UNITS PER RECIPIENT	COST PER SERVICE
<b>NURSING FACILITIES</b>	\$0	0 *	\$0.00	0	0.0	\$0.00
<b>HOSPITALS</b>	\$849,695	625 *	\$1,359.51	2,954	4.7	\$287.64
INPATIENT	\$659,398	89	\$7,408.97	949	10.7	\$694.84
OUTPATIENT	\$190,297	559	\$340.42	2,005	3.6	\$94.91
<b>DENTAL SERVICES</b>	\$19,674	183 *	\$107.51	680	3.7	\$28.93
<b>PHARMACY</b>	\$774,491	2,635 *	\$293.92	6,912	2.6	\$112.05
<b>PART D - COPAYS</b>	\$0	0 *	\$0.00	0	0.0	\$0.00
<b>PHYSICIAN RELATED</b>	\$317,901	2,000 *	\$158.95	10,243	5.1	\$31.04
PHYSICIAN	\$9,984	126	\$79.24	225	1.8	\$44.37
CLINIC	\$118,798	1,114	\$106.64	5,238	4.7	\$22.68
FAMILY PLANNING	\$8,977	173	\$51.89	194	1.1	\$46.27
X-RAY AND LAB	\$8,336	151	\$55.21	477	3.2	\$17.48
NURSE PRACTITIONER	\$846	16	\$52.89	17	1.1	\$49.77
PODIATRY	\$535	8	\$66.93	13	1.6	\$41.19
CRNA SERVICES	\$0	0	\$0.00	0	0.0	\$0.00
RURAL HEALTH CLINICS	\$36,496	318	\$114.77	438	1.4	\$83.33
CASE MANAGEMENT	\$0	0	\$0.00	0	0.0	\$0.00
FED QUALIFIED HEALTH CARE	\$63,267	196	\$322.79	1,577	8.1	\$40.12
PSYCHOLOGIST SERVICES	\$70,660	313	\$225.75	2,064	6.6	\$34.23
<b>IN-HOME SERVICES</b>	\$1,281	3 *	\$426.87	78	26.0	\$16.42
HOME HEALTH SERVICES	\$1,026	2	\$513.20	16	8.0	\$64.15
ADULT DAY HEALTH CARE	\$0	0	\$0.00	0	0.0	\$0.00
AGED AND DISABLED WAIVER	\$0	0	\$0.00	0	0.0	\$0.00
PERSONAL CARE	\$254	1	\$254.20	62	62.0	\$4.10
AIDS WAIVER	\$0	0	\$0.00	0	0.0	\$0.00
PHYSICAL DISABLED WAIVER	\$0	0	\$0.00	0	0.0	\$0.00
INDEPENDENT LIVING WAIVER	\$0	0	\$0.00	0	0.0	\$0.00
<b>REHAB AND SPECIALTY SERVICES</b>	\$38,293	6,182 *	\$6.19	7,900	1.3	\$4.85
AUDIOLOGY SERVICES	\$335	7	\$47.86	78	11.1	\$4.30
OPTOMETRIC SERVICES	\$8,527	149	\$57.23	265	1.8	\$32.18
DURABLE MEDICAL EQUIPMENT	\$19,532	54	\$361.71	272	5.0	\$71.81
AMBULANCE SERVICES	\$4,591	13	\$353.12	525	40.4	\$8.74
REHABILITATION CENTER	\$570	5	\$114.00	66	13.2	\$8.64
HOSPICE	\$0	0	\$0.00	0	0.0	\$0.00
NON-EMERGENCY TRANS	\$4,694	6,180	\$0.76	6,692	1.1	\$0.70
NON-PARTICIPATING PROV	\$0	0	\$0.00	0	0.0	\$0.00
COMPREHENSIVE DAY REHAB	\$0	0	\$0.00	0	0.0	\$0.00
DISEASE MANAGEMENT	\$44	1	\$44.00	2	2.0	\$22.00
<b>BUY-IN PREMIUMS</b>	\$0	0 **	\$0.00			
PART-A	\$0	0	\$0.00			
PART-B	\$0	0	\$0.00			
<b>MENTAL HEALTH SERVICES</b>	\$146,712	116 *	\$1,264.76	7,580	65.3	\$19.36
PRIVATE HOME ICF/MR	\$0	0	\$0.00	0	0.0	\$0.00
MR/DD WAIVER	\$112,893	21	\$5,375.86	3,268	155.6	\$34.54
PSYCH REHAB-PRIVATE	\$0	0	\$0.00	0	0.0	\$0.00
CSTAR - PRIVATE	\$16,466	22	\$748.43	1,444	65.6	\$11.40
TARGETED CASE MANAGEMENT	\$10,260	67	\$153.14	1,336	19.9	\$7.68
COMMUNITY SUPPORT WAIVER	\$7,093	9	\$788.17	1,532	170.2	\$4.63
<b>STATE INSTITUTIONS</b>	\$1,998,618	1,213 *	\$1,647.67	19,914	16.4	\$100.36
ICF/MENTALLY RETARDED	\$0	0	\$0.00	0	0.0	\$0.00
MENTAL HOSPITAL	\$0	0	\$0.00	0	0.0	\$0.00
PSYCH CARE UNDER AGE 22	\$79,296	7	\$11,327.93	148	21.1	\$535.78
PSYCH REHAB-PUBLIC	\$98,874	162	\$610.34	3,555	21.9	\$27.81
CSTAR - PUBLIC	-\$5,549	42	-\$132.12	322	7.7	-\$17.23
TARGETED CASE MANAGEMENT	\$181,617	635	\$286.01	15,311	24.1	\$11.86
FSD CASE MANAGEMENT	\$1,644,380	578	\$2,844.95	578	1.0	\$2,844.95
<b>EPSDT SERVICES</b>	\$1,033,179	3,197 *	\$323.17	116,528	36.5	\$8.87
EPSDT SCREENINGS	\$12,719	178	\$71.45	163	0.9	\$78.03
EPSDT REFERRAL SERVICES	\$1,001,812	3,040	\$329.54	116,197	38.2	\$8.62
EPSDT TARGETED CASE MGMT	\$18,648	168	\$111.00	168	1.0	\$111.00
<b>MANAGED CARE PREMIUMS</b>	\$1,921,161	9,009 *	\$213.25			
<b>TOTAL</b>	\$7,101,003	15,059 *	\$471.55			

\* Unduplicated total.

\*\* Recipients are not added to the total.



**TABLE 23  
MO HEALTHNET RECIPIENTS AND PAYMENTS BY ELIGIBILITY CATEGORY  
AUGUST 2008**

**ELIGIBILITY CATEGORY: CHILD WELFARE SERVICES**

**NUMBER OF ELIGIBLES ENROLLED ON 07/31/08: 622**

**NUMBER OF ELIGIBLES ENROLLED DURING AUGUST 2008: N/A**

	EXPENDITURES	RECIPIENTS	COST PER RECIPIENT	UNITS OF SERVICE	UNITS PER RECIPIENT	COST PER SERVICE
<b>NURSING FACILITIES</b>	\$0	0 *	\$0.00	0	0.0	\$0.00
<b>HOSPITALS</b>	\$111,311	61 *	\$1,824.76	387	6.3	\$287.62
INPATIENT	\$91,871	16	\$5,741.95	163	10.2	\$563.63
OUTPATIENT	\$19,439	49	\$396.72	224	4.6	\$86.78
<b>DENTAL SERVICES</b>	\$1,293	7 *	\$184.69	38	5.4	\$34.02
<b>PHARMACY</b>	\$42,981	134 *	\$320.76	397	3.0	\$108.27
<b>PART D - COPAYS</b>	\$0	0 *	\$0.00	0	0.0	\$0.00
<b>PHYSICIAN RELATED</b>	\$25,942	137 *	\$189.36	774	5.7	\$33.52
PHYSICIAN	\$1,435	15	\$95.65	39	2.6	\$36.79
CLINIC	\$11,826	89	\$132.88	388	4.4	\$30.48
FAMILY PLANNING	\$1,057	19	\$55.62	28	1.5	\$37.75
X-RAY AND LAB	\$1,668	18	\$92.68	71	3.9	\$23.50
NURSE PRACTITIONER	\$0	0	\$0.00	0	0.0	\$0.00
PODIATRY	\$0	0	\$0.00	0	0.0	\$0.00
CRNA SERVICES	\$0	0	\$0.00	0	0.0	\$0.00
RURAL HEALTH CLINICS	\$714	10	\$71.40	10	1.0	\$71.40
CASE MANAGEMENT	\$0	0	\$0.00	0	0.0	\$0.00
FED QUALIFIED HEALTH CARE	\$3,563	10	\$356.32	28	2.8	\$127.26
PSYCHOLOGIST SERVICES	\$5,679	29	\$195.83	210	7.2	\$27.04
<b>IN-HOME SERVICES</b>	\$577	1 *	\$577.35	9	9.0	\$64.15
HOME HEALTH SERVICES	\$577	1	\$577.35	9	9.0	\$64.15
ADULT DAY HEALTH CARE	\$0	0	\$0.00	0	0.0	\$0.00
AGED AND DISABLED WAIVER	\$0	0	\$0.00	0	0.0	\$0.00
PERSONAL CARE	\$0	0	\$0.00	0	0.0	\$0.00
AIDS WAIVER	\$0	0	\$0.00	0	0.0	\$0.00
PHYSICAL DISABLED WAIVER	\$0	0	\$0.00	0	0.0	\$0.00
INDEPENDENT LIVING WAIVER	\$0	0	\$0.00	0	0.0	\$0.00
<b>REHAB AND SPECIALTY SERVICES</b>	\$1,701	14 *	\$121.47	176	12.6	\$9.66
AUDIOLOGY SERVICES	\$0	0	\$0.00	0	0.0	\$0.00
OPTOMETRIC SERVICES	\$431	6	\$71.83	17	2.8	\$25.35
DURABLE MEDICAL EQUIPMENT	\$363	4	\$90.85	6	1.5	\$60.56
AMBULANCE SERVICES	\$906	4	\$226.55	153	38.3	\$5.92
REHABILITATION CENTER	\$0	0	\$0.00	0	0.0	\$0.00
HOSPICE	\$0	0	\$0.00	0	0.0	\$0.00
NON-EMERGENCY TRANS	\$0	0	\$0.00	0	0.0	\$0.00
NON-PARTICIPATING PROV	\$0	0	\$0.00	0	0.0	\$0.00
COMPREHENSIVE DAY REHAB	\$0	0	\$0.00	0	0.0	\$0.00
DISEASE MANAGEMENT	\$0	0	\$0.00	0	0.0	\$0.00
<b>BUY-IN PREMIUMS</b>	\$0	0 **	\$0.00			
PART-A	\$0	0	\$0.00			
PART-B	\$0	0	\$0.00			
<b>MENTAL HEALTH SERVICES</b>	\$0	0 *	\$0.00	0	0.0	\$0.00
PRIVATE HOME ICF/MR	\$0	0	\$0.00	0	0.0	\$0.00
MR/DD WAIVER	\$0	0	\$0.00	0	0.0	\$0.00
PSYCH REHAB-PRIVATE	\$0	0	\$0.00	0	0.0	\$0.00
CSTAR - PRIVATE	\$0	0	\$0.00	0	0.0	\$0.00
TARGETED CASE MANAGEMENT	\$0	0	\$0.00	0	0.0	\$0.00
COMMUNITY SUPPORT WAIVER	\$0	0	\$0.00	0	0.0	\$0.00
<b>STATE INSTITUTIONS</b>	\$137,572	52 *	\$2,645.62	440	8.5	\$312.66
ICF/MENTALLY RETARDED	\$0	0	\$0.00	0	0.0	\$0.00
MENTAL HOSPITAL	\$0	0	\$0.00	0	0.0	\$0.00
PSYCH CARE UNDER AGE 22	\$0	0	\$0.00	0	0.0	\$0.00
PSYCH REHAB-PUBLIC	\$980	3	\$326.81	37	12.3	\$26.50
CSTAR - PUBLIC	\$5,070	2	\$2,534.77	309	154.5	\$16.41
TARGETED CASE MANAGEMENT	\$758	2	\$379.21	47	23.5	\$16.14
FSD CASE MANAGEMENT	\$130,764	47	\$2,782.21	47	1.0	\$2,782.21
<b>EPSDT SERVICES</b>	\$68,808	197 *	\$349.28	5,369	27.3	\$12.82
EPSDT SCREENINGS	\$1,203	18	\$66.83	17	0.9	\$70.76
EPSDT REFERRAL SERVICES	\$63,054	173	\$364.47	5,311	30.7	\$11.87
EPSDT TARGETED CASE MGMT	\$4,551	41	\$111.00	41	1.0	\$111.00
<b>MANAGED CARE PREMIUMS</b>	\$99,423	500 *	\$198.85			
<b>TOTAL</b>	\$489,608	657 *	\$745.22			

\* Unduplicated total.

\*\* Recipients are not added to the total.

**TABLE 23**  
**MO HEALTHNET RECIPIENTS AND PAYMENTS BY ELIGIBILITY CATEGORY**  
**AUGUST 2008**

**ELIGIBILITY CATEGORY: REFUGEE**

**NUMBER OF ELIGIBLES ENROLLED ON 07/31/08: 189**  
**NUMBER OF ELIGIBLES ENROLLED DURING AUGUST 2008: 238**

	EXPENDITURES	RECIPIENTS	COST PER RECIPIENT	UNITS OF SERVICE	UNITS PER RECIPIENT	COST PER SERVICE
<b>NURSING FACILITIES</b>	\$0	0 *	\$0.00	0	0.0	\$0.00
<b>HOSPITALS</b>	\$598	7 *	\$85.42	11	1.6	\$54.36
INPATIENT	\$0	0	\$0.00	0	0.0	\$0.00
OUTPATIENT	\$598	7	\$85.42	11	1.6	\$54.36
<b>DENTAL SERVICES</b>	\$71	1 *	\$71.23	2	2.0	\$35.62
<b>PHARMACY</b>	\$652	8 *	\$81.47	15	1.9	\$43.45
<b>PART D - COPAYS</b>	\$0	0 *	\$0.00	0	0.0	\$0.00
<b>PHYSICIAN RELATED</b>	\$2,618	38 *	\$68.91	82	2.2	\$31.93
PHYSICIAN	\$0	1	\$0.00	0	0.0	\$0.00
CLINIC	\$742	26	\$28.54	38	1.5	\$19.53
FAMILY PLANNING	\$0	0	\$0.00	0	0.0	\$0.00
X-RAY AND LAB	\$247	5	\$49.46	18	3.6	\$13.74
NURSE PRACTITIONER	\$0	0	\$0.00	0	0.0	\$0.00
PODIATRY	\$0	0	\$0.00	0	0.0	\$0.00
CRNA SERVICES	\$0	0	\$0.00	0	0.0	\$0.00
RURAL HEALTH CLINICS	\$0	0	\$0.00	0	0.0	\$0.00
CASE MANAGEMENT	\$0	0	\$0.00	0	0.0	\$0.00
FED QUALIFIED HEALTH CARE	\$1,629	12	\$135.76	26	2.2	\$62.66
PSYCHOLOGIST SERVICES	\$0	0	\$0.00	0	0.0	\$0.00
<b>IN-HOME SERVICES</b>	\$0	0 *	\$0.00	0	0.0	\$0.00
HOME HEALTH SERVICES	\$0	0	\$0.00	0	0.0	\$0.00
ADULT DAY HEALTH CARE	\$0	0	\$0.00	0	0.0	\$0.00
AGED AND DISABLED WAIVER	\$0	0	\$0.00	0	0.0	\$0.00
PERSONAL CARE	\$0	0	\$0.00	0	0.0	\$0.00
AIDS WAIVER	\$0	0	\$0.00	0	0.0	\$0.00
PHYSICAL DISABLED WAIVER	\$0	0	\$0.00	0	0.0	\$0.00
INDEPENDENT LIVING WAIVER	\$0	0	\$0.00	0	0.0	\$0.00
<b>REHAB AND SPECIALTY SERVICES</b>	\$540	85 *	\$6.36	147	1.7	\$3.68
AUDIOLOGY SERVICES	\$0	0	\$0.00	0	0.0	\$0.00
OPTOMETRIC SERVICES	\$429	4	\$107.25	14	3.5	\$30.64
DURABLE MEDICAL EQUIPMENT	\$45	1	\$45.00	1	1.0	\$45.00
AMBULANCE SERVICES	\$0	0	\$0.00	0	0.0	\$0.00
REHABILITATION CENTER	\$0	0	\$0.00	0	0.0	\$0.00
HOSPICE	\$0	0	\$0.00	0	0.0	\$0.00
NON-EMERGENCY TRANS	\$66	83	\$0.80	132	1.6	\$0.50
NON-PARTICIPATING PROV	\$0	0	\$0.00	0	0.0	\$0.00
COMPREHENSIVE DAY REHAB	\$0	0	\$0.00	0	0.0	\$0.00
DISEASE MANAGEMENT	\$0	0	\$0.00	0	0.0	\$0.00
<b>BUY-IN PREMIUMS</b>	\$0	0 **	\$0.00			
PART-A	\$0	0	\$0.00			
PART-B	\$0	0	\$0.00			
<b>MENTAL HEALTH SERVICES</b>	\$0	0 *	\$0.00	0	0.0	\$0.00
PRIVATE HOME ICF/MR	\$0	0	\$0.00	0	0.0	\$0.00
MR/DD WAIVER	\$0	0	\$0.00	0	0.0	\$0.00
PSYCH REHAB-PRIVATE	\$0	0	\$0.00	0	0.0	\$0.00
CSTAR - PRIVATE	\$0	0	\$0.00	0	0.0	\$0.00
TARGETED CASE MANAGEMENT	\$0	0	\$0.00	0	0.0	\$0.00
COMMUNITY SUPPORT WAIVER	\$0	0	\$0.00	0	0.0	\$0.00
<b>STATE INSTITUTIONS</b>	\$0	0 *	\$0.00	0	0.0	\$0.00
ICF/MENTALLY RETARDED	\$0	0	\$0.00	0	0.0	\$0.00
MENTAL HOSPITAL	\$0	0	\$0.00	0	0.0	\$0.00
PSYCH CARE UNDER AGE 22	\$0	0	\$0.00	0	0.0	\$0.00
PSYCH REHAB-PUBLIC	\$0	0	\$0.00	0	0.0	\$0.00
CSTAR - PUBLIC	\$0	0	\$0.00	0	0.0	\$0.00
TARGETED CASE MANAGEMENT	\$0	0	\$0.00	0	0.0	\$0.00
FSD CASE MANAGEMENT	\$0	0	\$0.00	0	0.0	\$0.00
<b>EPSDT SERVICES</b>	\$51	2 *	\$25.40	7	3.5	\$7.26
EPSDT SCREENINGS	\$0	0	\$0.00	0	0.0	\$0.00
EPSDT REFERRAL SERVICES	\$51	2	\$25.40	7	3.5	\$7.26
EPSDT TARGETED CASE MGMT	\$0	0	\$0.00	0	0.0	\$0.00
<b>MANAGED CARE PREMIUMS</b>	\$39,552	200 *	\$197.76			
<b>TOTAL</b>	\$44,083	233 *	\$189.20			

\* Unduplicated total.

\*\* Recipients are not added to the total.

**TABLE 23  
MO HEALTHNET RECIPIENTS AND PAYMENTS BY ELIGIBILITY CATEGORY  
AUGUST 2008**

**ELIGIBILITY CATEGORY: MAF CHILDREN IN A VENDOR INSTITUTION**

**NUMBER OF ELIGIBLES ENROLLED ON 07/31/08: 36**

**NUMBER OF ELIGIBLES ENROLLED DURING AUGUST 2008: 43**

	EXPENDITURES	RECIPIENTS	COST PER RECIPIENT	UNITS OF SERVICE	UNITS PER RECIPIENT	COST PER SERVICE
<b>NURSING FACILITIES</b>	\$3,345	1 *	\$3,345.09	2	2.0	\$1,672.55
<b>HOSPITALS</b>	\$97,299	9 *	\$10,810.98	197	21.9	\$493.90
INPATIENT	\$91,354	5	\$18,270.71	129	25.8	\$708.17
OUTPATIENT	\$5,945	4	\$1,486.32	68	17.0	\$87.43
<b>DENTAL SERVICES</b>	\$105	1 *	\$105.06	7	7.0	\$15.01
<b>PHARMACY</b>	\$7,042	14 *	\$503.02	52	3.7	\$135.43
<b>PART D - COPAYS</b>	\$0	0 *	\$0.00	0	0.0	\$0.00
<b>PHYSICIAN RELATED</b>	\$1,294	11 *	\$117.61	40	3.6	\$32.34
PHYSICIAN	\$13	2	\$6.70	2	1.0	\$6.70
CLINIC	\$714	6	\$118.98	31	5.2	\$23.03
FAMILY PLANNING	\$22	1	\$21.78	-4	-4.0	-\$5.45
X-RAY AND LAB	\$5	1	\$4.72	1	1.0	\$4.72
NURSE PRACTITIONER	\$0	0	\$0.00	0	0.0	\$0.00
PODIATRY	\$0	0	\$0.00	0	0.0	\$0.00
CRNA SERVICES	\$0	0	\$0.00	0	0.0	\$0.00
RURAL HEALTH CLINICS	\$0	0	\$0.00	0	0.0	\$0.00
CASE MANAGEMENT	\$0	0	\$0.00	0	0.0	\$0.00
FED QUALIFIED HEALTH CARE	\$0	0	\$0.00	0	0.0	\$0.00
PSYCHOLOGIST SERVICES	\$540	1	\$540.00	10	10.0	\$54.00
<b>IN-HOME SERVICES</b>	\$0	0 *	\$0.00	0	0.0	\$0.00
HOME HEALTH SERVICES	\$0	0	\$0.00	0	0.0	\$0.00
ADULT DAY HEALTH CARE	\$0	0	\$0.00	0	0.0	\$0.00
AGED AND DISABLED WAIVER	\$0	0	\$0.00	0	0.0	\$0.00
PERSONAL CARE	\$0	0	\$0.00	0	0.0	\$0.00
AIDS WAIVER	\$0	0	\$0.00	0	0.0	\$0.00
PHYSICAL DISABLED WAIVER	\$0	0	\$0.00	0	0.0	\$0.00
INDEPENDENT LIVING WAIVER	\$0	0	\$0.00	0	0.0	\$0.00
<b>REHAB AND SPECIALTY SERVICES</b>	\$26	38 *	\$0.67	60	1.6	\$0.43
AUDIOLOGY SERVICES	\$0	0	\$0.00	0	0.0	\$0.00
OPTOMETRIC SERVICES	\$0	0	\$0.00	0	0.0	\$0.00
DURABLE MEDICAL EQUIPMENT	\$0	0	\$0.00	0	0.0	\$0.00
AMBULANCE SERVICES	\$0	0	\$0.00	0	0.0	\$0.00
REHABILITATION CENTER	\$0	0	\$0.00	0	0.0	\$0.00
HOSPICE	\$0	0	\$0.00	0	0.0	\$0.00
NON-EMERGENCY TRANS	\$26	38	\$0.67	60	1.6	\$0.43
NON-PARTICIPATING PROV	\$0	0	\$0.00	0	0.0	\$0.00
COMPREHENSIVE DAY REHAB	\$0	0	\$0.00	0	0.0	\$0.00
DISEASE MANAGEMENT	\$0	0	\$0.00	0	0.0	\$0.00
<b>BUY-IN PREMIUMS</b>	\$0	0 **	\$0.00			
PART-A	\$0	0	\$0.00			
PART-B	\$0	0	\$0.00			
<b>MENTAL HEALTH SERVICES</b>	\$188	1 *	\$187.68	12	12.0	\$15.64
PRIVATE HOME ICF/MR	\$0	0	\$0.00	0	0.0	\$0.00
MR/DD WAIVER	\$188	1	\$187.68	12	12.0	\$15.64
PSYCH REHAB-PRIVATE	\$0	0	\$0.00	0	0.0	\$0.00
CSTAR - PRIVATE	\$0	0	\$0.00	0	0.0	\$0.00
TARGETED CASE MANAGEMENT	\$0	0	\$0.00	0	0.0	\$0.00
COMMUNITY SUPPORT WAIVER	\$0	0	\$0.00	0	0.0	\$0.00
<b>STATE INSTITUTIONS</b>	\$78,893	24 *	\$3,287.23	607	25.3	\$129.97
ICF/MENTALLY RETARDED	\$31,122	3	\$10,374.13	112	37.3	\$277.88
MENTAL HOSPITAL	\$0	0	\$0.00	0	0.0	\$0.00
PSYCH CARE UNDER AGE 22	\$39,500	5	\$7,899.98	73	14.6	\$541.09
PSYCH REHAB-PUBLIC	\$2,703	8	\$337.89	77	9.6	\$35.11
CSTAR - PUBLIC	\$0	0	\$0.00	0	0.0	\$0.00
TARGETED CASE MANAGEMENT	\$5,568	16	\$348.00	345	21.6	\$16.14
FSD CASE MANAGEMENT	\$0	0	\$0.00	0	0.0	\$0.00
<b>EPSDT SERVICES</b>	\$2,415	6 *	\$402.58	61	10.2	\$39.60
EPSDT SCREENINGS	\$228	1	\$227.95	1	1.0	\$227.95
EPSDT REFERRAL SERVICES	\$2,188	6	\$364.58	60	10.0	\$36.46
EPSDT TARGETED CASE MGMT	\$0	0	\$0.00	0	0.0	\$0.00
<b>MANAGED CARE PREMIUMS</b>	\$0	0 *	\$0.00			
<b>TOTAL</b>	\$190,607	43 *	\$4,432.72			

\* Unduplicated total.

\*\* Recipients are not added to the total.

**TABLE 23  
MO HEALTHNET RECIPIENTS AND PAYMENTS BY ELIGIBILITY CATEGORY  
AUGUST 2008**

**ELIGIBILITY CATEGORY: TITLE XIX - HDN**

**NUMBER OF ELIGIBLES ENROLLED ON 07/31/08: 11,538**

**NUMBER OF ELIGIBLES ENROLLED DURING AUGUST 2008: N/A**

	EXPENDITURES	RECIPIENTS	COST PER RECIPIENT	UNITS OF SERVICE	UNITS PER RECIPIENT	COST PER SERVICE
<b>NURSING FACILITIES</b>	\$0	0 *	\$0.00	0	0.0	\$0.00
<b>HOSPITALS</b>	\$1,373,867	794 *	\$1,730.31	3,779	4.8	\$363.55
INPATIENT	\$1,167,207	158	\$7,387.39	1,578	10.0	\$739.68
OUTPATIENT	\$206,660	684	\$302.13	2,201	3.2	\$93.89
<b>DENTAL SERVICES</b>	\$21,616	151 *	\$143.15	699	4.6	\$30.92
<b>PHARMACY</b>	\$736,685	2,390 *	\$308.24	7,281	3.1	\$101.18
<b>PART D - COPAYS</b>	\$0	0 *	\$0.00	0	0.0	\$0.00
<b>PHYSICIAN RELATED</b>	\$401,720	2,265 *	\$177.36	13,952	6.2	\$28.79
PHYSICIAN	\$10,959	111	\$98.73	198	1.8	\$55.35
CLINIC	\$153,588	1,232	\$124.67	7,820	6.4	\$19.64
FAMILY PLANNING	\$10,178	218	\$46.69	238	1.1	\$42.77
X-RAY AND LAB	\$15,322	247	\$62.03	761	3.1	\$20.13
NURSE PRACTITIONER	\$435	7	\$62.11	10	1.4	\$43.48
PODIATRY	\$558	9	\$62.05	13	1.4	\$42.96
CRNA SERVICES	\$0	0	\$0.00	0	0.0	\$0.00
RURAL HEALTH CLINICS	\$44,406	377	\$117.79	538	1.4	\$82.54
CASE MANAGEMENT	\$0	0	\$0.00	0	0.0	\$0.00
FED QUALIFIED HEALTH CARE	\$64,982	201	\$323.29	1,426	7.1	\$45.57
PSYCHOLOGIST SERVICES	\$101,291	417	\$242.90	2,948	7.1	\$34.36
<b>IN-HOME SERVICES</b>	\$981	3 *	\$327.00	198	66.0	\$4.95
HOME HEALTH SERVICES	\$112	1	\$112.02	2	2.0	\$56.01
ADULT DAY HEALTH CARE	\$0	0	\$0.00	0	0.0	\$0.00
AGED AND DISABLED WAIVER	\$0	0	\$0.00	0	0.0	\$0.00
PERSONAL CARE	\$869	2	\$434.50	196	98.0	\$4.43
AIDS WAIVER	\$0	0	\$0.00	0	0.0	\$0.00
PHYSICAL DISABLED WAIVER	\$0	0	\$0.00	0	0.0	\$0.00
INDEPENDENT LIVING WAIVER	\$0	0	\$0.00	0	0.0	\$0.00
<b>REHAB AND SPECIALTY SERVICES</b>	\$28,154	5,448 *	\$5.17	7,031	1.3	\$4.00
AUDIOLOGY SERVICES	\$347	12	\$28.92	63	5.3	\$5.51
OPTOMETRIC SERVICES	\$5,986	112	\$53.45	199	1.8	\$30.08
DURABLE MEDICAL EQUIPMENT	\$12,620	51	\$247.45	149	2.9	\$84.70
AMBULANCE SERVICES	\$4,670	23	\$203.05	506	22.0	\$9.23
REHABILITATION CENTER	\$340	2	\$170.00	34	17.0	\$10.00
HOSPICE	\$0	0	\$0.00	0	0.0	\$0.00
NON-EMERGENCY TRANS	\$4,191	5,433	\$0.77	6,080	1.1	\$0.69
NON-PARTICIPATING PROV	\$0	0	\$0.00	0	0.0	\$0.00
COMPREHENSIVE DAY REHAB	\$0	0	\$0.00	0	0.0	\$0.00
DISEASE MANAGEMENT	\$0	0	\$0.00	0	0.0	\$0.00
<b>BUY-IN PREMIUMS</b>	\$0	0 **	\$0.00			
PART-A	\$0	0	\$0.00			
PART-B	\$0	0	\$0.00			
<b>MENTAL HEALTH SERVICES</b>	\$1,361,803	295 *	\$4,616.28	16,213	55.0	\$83.99
PRIVATE HOME ICF/MR	\$0	0	\$0.00	0	0.0	\$0.00
MR/DD WAIVER	\$1,311,495	199	\$6,590.43	10,236	51.4	\$128.13
PSYCH REHAB-PRIVATE	\$0	0	\$0.00	0	0.0	\$0.00
CSTAR - PRIVATE	\$24,547	31	\$791.85	2,022	65.2	\$12.14
TARGETED CASE MANAGEMENT	\$21,292	76	\$280.16	2,764	36.4	\$7.70
COMMUNITY SUPPORT WAIVER	\$4,468	7	\$638.26	1,191	170.1	\$3.75
<b>STATE INSTITUTIONS</b>	\$2,834,045	1,667 *	\$1,700.09	35,119	21.1	\$80.70
ICF/MENTALLY RETARDED	\$13,787	1	\$13,787.45	47	47.0	\$293.35
MENTAL HOSPITAL	\$0	0	\$0.00	0	0.0	\$0.00
PSYCH CARE UNDER AGE 22	\$110,063	12	\$9,171.95	203	16.9	\$542.18
PSYCH REHAB-PUBLIC	\$134,199	181	\$741.43	5,384	29.8	\$24.93
CSTAR - PUBLIC	\$28,255	59	\$478.90	2,522	42.8	\$11.20
TARGETED CASE MANAGEMENT	\$281,487	853	\$330.00	26,077	30.6	\$10.79
FSD CASE MANAGEMENT	\$2,266,253	886	\$2,557.85	886	1.0	\$2,557.85
<b>EPSDT SERVICES</b>	\$1,043,772	3,998 *	\$261.07	81,240	20.3	\$12.85
EPSDT SCREENINGS	\$19,934	295	\$67.57	257	0.9	\$77.57
EPSDT REFERRAL SERVICES	\$954,019	3,577	\$266.71	80,354	22.5	\$11.87
EPSDT TARGETED CASE MGMT	\$69,819	629	\$111.00	629	1.0	\$111.00
<b>MANAGED CARE PREMIUMS</b>	\$1,556,873	7,524 *	\$206.92			
<b>TOTAL</b>	\$9,359,515	12,679 *	\$738.19			

\* Unduplicated total.

\*\* Recipients are not added to the total.

**TABLE 23  
MO HEALTHNET RECIPIENTS AND PAYMENTS BY ELIGIBILITY CATEGORY  
AUGUST 2008**

**ELIGIBILITY CATEGORY: QUALIFIED MEDICARE BENEFICIARY (QMB)**

**NUMBER OF ELIGIBLES ENROLLED ON 07/31/08: 10,350**

**NUMBER OF ELIGIBLES ENROLLED DURING AUGUST 2008: 10,690**

	EXPENDITURES	RECIPIENTS	COST PER RECIPIENT	UNITS OF SERVICE	UNITS PER RECIPIENT	COST PER SERVICE
<b>NURSING FACILITIES</b>	\$9,198	17 *	\$541.04	328	19.3	\$28.04
<b>HOSPITALS</b>	\$55,955	283 *	\$197.72	2,498	8.8	\$22.40
INPATIENT	-\$11,340	0	\$0.00	-252	0.0	-\$45.00
OUTPATIENT	\$67,295	283	\$237.79	2,750	9.7	\$24.47
<b>DENTAL SERVICES</b>	\$0	0 *	\$0.00	0	0.0	\$0.00
<b>PHARMACY</b>	\$373	16 *	\$23.30	426	26.6	\$0.88
<b>PART D - COPAYS</b>	\$6,634	1,039 *	\$6.38	4,439	4.3	\$1.49
<b>PHYSICIAN RELATED</b>	\$64,943	1,086 *	\$59.80	7,953	7.3	\$8.17
PHYSICIAN	\$4,349	110	\$39.53	245	2.2	\$17.75
CLINIC	\$47,699	810	\$58.89	6,824	8.4	\$6.99
FAMILY PLANNING	\$0	0	\$0.00	0	0.0	\$0.00
X-RAY AND LAB	\$3,799	94	\$40.42	503	5.4	\$7.55
NURSE PRACTITIONER	\$24	2	\$12.10	3	1.5	\$8.07
PODIATRY	\$681	49	\$13.90	76	1.5	\$8.96
CRNA SERVICES	\$0	0	\$0.00	0	0.0	\$0.00
RURAL HEALTH CLINICS	\$5,308	152	\$34.92	196	1.3	\$27.08
CASE MANAGEMENT	\$0	0	\$0.00	0	0.0	\$0.00
FED QUALIFIED HEALTH CARE	\$1,946	54	\$36.04	78	1.4	\$24.95
PSYCHOLOGIST SERVICES	\$1,136	9	\$126.24	28	3.1	\$40.58
<b>IN-HOME SERVICES</b>	\$141	2 *	\$70.48	26	13.0	\$5.42
HOME HEALTH SERVICES	\$141	2	\$70.48	26	13.0	\$5.42
ADULT DAY HEALTH CARE	\$0	0	\$0.00	0	0.0	\$0.00
AGED AND DISABLED WAIVER	\$0	0	\$0.00	0	0.0	\$0.00
PERSONAL CARE	\$0	0	\$0.00	0	0.0	\$0.00
AIDS WAIVER	\$0	0	\$0.00	0	0.0	\$0.00
PHYSICAL DISABLED WAIVER	\$0	0	\$0.00	0	0.0	\$0.00
INDEPENDENT LIVING WAIVER	\$0	0	\$0.00	0	0.0	\$0.00
<b>REHAB AND SPECIALTY SERVICES</b>	\$13,861	264 *	\$52.50	8,508	32.2	\$1.63
AUDIOLOGY SERVICES	\$13	1	\$13.31	2	2.0	\$6.66
OPTOMETRIC SERVICES	\$483	16	\$30.19	26	1.6	\$18.58
DURABLE MEDICAL EQUIPMENT	\$8,221	200	\$41.11	7,709	38.6	\$1.07
AMBULANCE SERVICES	\$5,018	44	\$114.05	756	17.2	\$6.64
REHABILITATION CENTER	\$0	0	\$0.00	0	0.0	\$0.00
HOSPICE	\$0	0	\$0.00	0	0.0	\$0.00
NON-EMERGENCY TRANS	\$0	0	\$0.00	0	0.0	\$0.00
NON-PARTICIPATING PROV	\$124	6	\$20.73	15	2.5	\$8.29
COMPREHENSIVE DAY REHAB	\$0	0	\$0.00	0	0.0	\$0.00
DISEASE MANAGEMENT	\$0	0	\$0.00	0	0.0	\$0.00
<b>BUY-IN PREMIUMS</b>	\$1,054,607	10,646 **	\$99.06			
PART-A	\$4,188	14	\$299.12			
PART-B	\$1,050,419	10,632	\$98.80			
<b>MENTAL HEALTH SERVICES</b>	\$0	0 *	\$0.00	0	0.0	\$0.00
PRIVATE HOME ICF/MR	\$0	0	\$0.00	0	0.0	\$0.00
MR/DD WAIVER	\$0	0	\$0.00	0	0.0	\$0.00
PSYCH REHAB-PRIVATE	\$0	0	\$0.00	0	0.0	\$0.00
CSTAR - PRIVATE	\$0	0	\$0.00	0	0.0	\$0.00
TARGETED CASE MANAGEMENT	\$0	0	\$0.00	0	0.0	\$0.00
COMMUNITY SUPPORT WAIVER	\$0	0	\$0.00	0	0.0	\$0.00
<b>STATE INSTITUTIONS</b>	\$0	0 *	\$0.00	0	0.0	\$0.00
ICF/MENTALLY RETARDED	\$0	0	\$0.00	0	0.0	\$0.00
MENTAL HOSPITAL	\$0	0	\$0.00	0	0.0	\$0.00
PSYCH CARE UNDER AGE 22	\$0	0	\$0.00	0	0.0	\$0.00
PSYCH REHAB-PUBLIC	\$0	0	\$0.00	0	0.0	\$0.00
CSTAR - PUBLIC	\$0	0	\$0.00	0	0.0	\$0.00
TARGETED CASE MANAGEMENT	\$0	0	\$0.00	0	0.0	\$0.00
FSD CASE MANAGEMENT	\$0	0	\$0.00	0	0.0	\$0.00
<b>EPSDT SERVICES</b>	\$19	1 *	\$19.24	4	4.0	\$4.81
EPSDT SCREENINGS	\$0	0	\$0.00	0	0.0	\$0.00
EPSDT REFERRAL SERVICES	\$19	1	\$19.24	4	4.0	\$4.81
EPSDT TARGETED CASE MGMT	\$0	0	\$0.00	0	0.0	\$0.00
<b>MANAGED CARE PREMIUMS</b>	\$0	0 *	\$0.00			
<b>TOTAL</b>	\$1,205,730	1,948 *	\$618.96			

\* Unduplicated total.

\*\* Recipients are not added to the total.

**TABLE 23  
MO HEALTHNET RECIPIENTS AND PAYMENTS BY ELIGIBILITY CATEGORY  
AUGUST 2008**

**ELIGIBILITY CATEGORY: DYS - GENERAL REVENUE**

**NUMBER OF ELIGIBLES ENROLLED ON 07/31/08: 322**

**NUMBER OF ELIGIBLES ENROLLED DURING AUGUST 2008: 863**

	EXPENDITURES	RECIPIENTS	COST PER RECIPIENT	UNITS OF SERVICE	UNITS PER RECIPIENT	COST PER SERVICE
<b>NURSING FACILITIES</b>	\$0	0 *	\$0.00	0	0.0	\$0.00
<b>HOSPITALS</b>	\$32,540	21 *	\$1,549.51	119	5.7	\$273.44
INPATIENT	\$29,485	5	\$5,897.00	45	9.0	\$655.22
OUTPATIENT	\$3,055	16	\$190.92	74	4.6	\$41.28
<b>DENTAL SERVICES</b>	\$1,851	5 *	\$370.18	41	8.2	\$45.14
<b>PHARMACY</b>	\$19,954	92 *	\$216.89	255	2.8	\$78.25
<b>PART D - COPAYS</b>	\$0	0 *	\$0.00	0	0.0	\$0.00
<b>PHYSICIAN RELATED</b>	\$24,338	117 *	\$208.02	1,580	13.5	\$15.40
PHYSICIAN	\$3,965	20	\$198.25	97	4.9	\$40.88
CLINIC	\$8,535	37	\$230.67	1,164	31.5	\$7.33
FAMILY PLANNING	\$163	4	\$40.79	5	1.3	\$32.63
X-RAY AND LAB	\$3,075	34	\$90.44	172	5.1	\$17.88
NURSE PRACTITIONER	\$78	2	\$39.21	2	1.0	\$39.21
PODIATRY	\$176	2	\$87.78	2	1.0	\$87.78
CRNA SERVICES	\$0	0	\$0.00	0	0.0	\$0.00
RURAL HEALTH CLINICS	\$5,284	34	\$155.42	52	1.5	\$101.62
CASE MANAGEMENT	\$0	0	\$0.00	0	0.0	\$0.00
FED QUALIFIED HEALTH CARE	\$0	0	\$0.00	0	0.0	\$0.00
PSYCHOLOGIST SERVICES	\$3,063	16	\$191.41	86	5.4	\$35.61
<b>IN-HOME SERVICES</b>	\$0	0 *	\$0.00	0	0.0	\$0.00
HOME HEALTH SERVICES	\$0	0	\$0.00	0	0.0	\$0.00
ADULT DAY HEALTH CARE	\$0	0	\$0.00	0	0.0	\$0.00
AGED AND DISABLED WAIVER	\$0	0	\$0.00	0	0.0	\$0.00
PERSONAL CARE	\$0	0	\$0.00	0	0.0	\$0.00
AIDS WAIVER	\$0	0	\$0.00	0	0.0	\$0.00
PHYSICAL DISABLED WAIVER	\$0	0	\$0.00	0	0.0	\$0.00
INDEPENDENT LIVING WAIVER	\$0	0	\$0.00	0	0.0	\$0.00
<b>REHAB AND SPECIALTY SERVICES</b>	\$418	6 *	\$69.67	12	2.0	\$34.83
AUDIOLOGY SERVICES	\$0	0	\$0.00	0	0.0	\$0.00
OPTOMETRIC SERVICES	\$313	5	\$62.60	11	2.2	\$28.45
DURABLE MEDICAL EQUIPMENT	\$105	1	\$105.00	1	1.0	\$105.00
AMBULANCE SERVICES	\$0	0	\$0.00	0	0.0	\$0.00
REHABILITATION CENTER	\$0	0	\$0.00	0	0.0	\$0.00
HOSPICE	\$0	0	\$0.00	0	0.0	\$0.00
NON-EMERGENCY TRANS	\$0	0	\$0.00	0	0.0	\$0.00
NON-PARTICIPATING PROV	\$0	0	\$0.00	0	0.0	\$0.00
COMPREHENSIVE DAY REHAB	\$0	0	\$0.00	0	0.0	\$0.00
DISEASE MANAGEMENT	\$0	0	\$0.00	0	0.0	\$0.00
<b>BUY-IN PREMIUMS</b>	\$0	0 **	\$0.00			
PART-A	\$0	0	\$0.00			
PART-B	\$0	0	\$0.00			
<b>MENTAL HEALTH SERVICES</b>	\$2,680	2 *	\$1,339.93	174	87.0	\$15.40
PRIVATE HOME ICF/MR	\$0	0	\$0.00	0	0.0	\$0.00
MR/DD WAIVER	\$0	0	\$0.00	0	0.0	\$0.00
PSYCH REHAB-PRIVATE	\$0	0	\$0.00	0	0.0	\$0.00
CSTAR - PRIVATE	\$2,680	2	\$1,339.93	174	87.0	\$15.40
TARGETED CASE MANAGEMENT	\$0	0	\$0.00	0	0.0	\$0.00
COMMUNITY SUPPORT WAIVER	\$0	0	\$0.00	0	0.0	\$0.00
<b>STATE INSTITUTIONS</b>	\$11,107	18 *	\$617.04	724	40.2	\$15.34
ICF/MENTALLY RETARDED	\$0	0	\$0.00	0	0.0	\$0.00
MENTAL HOSPITAL	\$0	0	\$0.00	0	0.0	\$0.00
PSYCH CARE UNDER AGE 22	\$0	0	\$0.00	0	0.0	\$0.00
PSYCH REHAB-PUBLIC	\$0	0	\$0.00	0	0.0	\$0.00
CSTAR - PUBLIC	\$11,017	17	\$648.06	718	42.2	\$15.34
TARGETED CASE MANAGEMENT	\$90	1	\$89.76	6	6.0	\$14.96
FSD CASE MANAGEMENT	\$0	0	\$0.00	0	0.0	\$0.00
<b>EPSDT SERVICES</b>	\$15,502	75 *	\$206.70	496	6.6	\$31.25
EPSDT SCREENINGS	\$928	9	\$103.08	7	0.8	\$132.53
EPSDT REFERRAL SERVICES	\$14,575	70	\$208.21	489	7.0	\$29.80
EPSDT TARGETED CASE MGMT	\$0	0	\$0.00	0	0.0	\$0.00
<b>MANAGED CARE PREMIUMS</b>	\$40,860	210 *	\$194.57			
<b>TOTAL</b>	\$149,250	363 *	\$411.16			

\* Unduplicated total.

\*\* Recipients are not added to the total.

\*\*\* Buy-in premiums for SLMB and QI.

**TABLE 23  
MO HEALTHNET RECIPIENTS AND PAYMENTS BY ELIGIBILITY CATEGORY  
AUGUST 2008**

**ELIGIBILITY CATEGORY: MO HEALTHNET FOR PREGNANT WOMEN (POVERTY)**

**NUMBER OF ELIGIBLES ENROLLED ON 07/31/08: 17,267**

**NUMBER OF ELIGIBLES ENROLLED DURING AUGUST 2008: 17,215**

	EXPENDITURES	RECIPIENTS	COST PER RECIPIENT	UNITS OF SERVICE	UNITS PER RECIPIENT	COST PER SERVICE
<b>NURSING FACILITIES</b>	\$0	0 *	\$0.00	0	0.0	\$0.00
<b>HOSPITALS</b>	\$3,077,845	4,152 *	\$741.29	22,531	5.4	\$136.60
INPATIENT	\$1,978,673	896	\$2,208.34	2,252	2.5	\$878.63
OUTPATIENT	\$1,099,172	3,682	\$298.53	20,279	5.5	\$54.20
<b>DENTAL SERVICES</b>	\$44,255	180 *	\$245.86	880	4.9	\$50.29
<b>PHARMACY</b>	\$234,595	3,663 *	\$64.04	7,865	2.2	\$29.83
<b>PART D - COPAYS</b>	\$125	53 *	\$2.36	157	3.0	\$0.80
<b>PHYSICIAN RELATED</b>	\$1,831,074	7,013 *	\$261.10	83,848	12.0	\$21.84
PHYSICIAN	\$169,425	695	\$243.78	1,195	1.7	\$141.78
CLINIC	\$903,370	4,546	\$198.72	62,232	13.7	\$14.52
FAMILY PLANNING	\$201,608	795	\$253.60	7,086	8.9	\$28.45
X-RAY AND LAB	\$187,050	2,054	\$91.07	8,998	4.4	\$20.79
NURSE PRACTITIONER	\$1,319	22	\$59.94	73	3.3	\$18.06
PODIATRY	\$424	6	\$70.64	10	1.7	\$42.39
CRNA SERVICES	\$0	0	\$0.00	0	0.0	\$0.00
RURAL HEALTH CLINICS	\$140,969	925	\$152.40	1,868	2.0	\$75.47
CASE MANAGEMENT	\$11,592	414	\$28.00	472	1.1	\$24.56
FED QUALIFIED HEALTH CARE	\$213,640	581	\$367.71	1,874	3.2	\$114.00
PSYCHOLOGIST SERVICES	\$1,678	15	\$111.90	40	2.7	\$41.96
<b>IN-HOME SERVICES</b>	\$6,328	11 *	\$575.29	1,362	123.8	\$4.65
HOME HEALTH SERVICES	\$1,586	6	\$264.29	209	34.8	\$7.59
ADULT DAY HEALTH CARE	\$0	0	\$0.00	0	0.0	\$0.00
AGED AND DISABLED WAIVER	\$33	1	\$32.93	1	1.0	\$32.93
PERSONAL CARE	\$4,710	4	\$1,177.38	1,152	288.0	\$4.09
AIDS WAIVER	\$0	0	\$0.00	0	0.0	\$0.00
PHYSICAL DISABLED WAIVER	\$0	0	\$0.00	0	0.0	\$0.00
INDEPENDENT LIVING WAIVER	\$0	0	\$0.00	0	0.0	\$0.00
<b>REHAB AND SPECIALTY SERVICES</b>	\$41,407	9,196 *	\$4.50	17,528	1.9	\$2.36
AUDIOLOGY SERVICES	\$1,020	1	\$1,020.00	8	8.0	\$127.50
OPTOMETRIC SERVICES	\$8,473	131	\$64.68	392	3.0	\$21.62
DURABLE MEDICAL EQUIPMENT	\$1,563	27	\$57.90	813	30.1	\$1.92
AMBULANCE SERVICES	\$21,459	83	\$258.54	2,638	31.8	\$8.13
REHABILITATION CENTER	\$0	0	\$0.00	0	0.0	\$0.00
HOSPICE	\$0	0	\$0.00	0	0.0	\$0.00
NON-EMERGENCY TRANS	\$7,720	9,127	\$0.85	13,656	1.5	\$0.57
NON-PARTICIPATING PROV	\$0	0	\$0.00	0	0.0	\$0.00
COMPREHENSIVE DAY REHAB	\$0	0	\$0.00	0	0.0	\$0.00
DISEASE MANAGEMENT	\$1,173	15	\$78.18	21	1.4	\$55.84
<b>BUY-IN PREMIUMS</b>	\$0	0 **	\$0.00			
PART-A	\$0	0	\$0.00			
PART-B	\$0	0	\$0.00			
<b>MENTAL HEALTH SERVICES</b>	\$9,020	33 *	\$273.34	1,420	43.0	\$6.35
PRIVATE HOME ICF/MR	\$0	0	\$0.00	0	0.0	\$0.00
MR/DD WAIVER	\$0	0	\$0.00	0	0.0	\$0.00
PSYCH REHAB-PRIVATE	\$0	0	\$0.00	0	0.0	\$0.00
CSTAR - PRIVATE	\$8,841	32	\$276.29	1,396	43.6	\$6.33
TARGETED CASE MANAGEMENT	\$179	1	\$178.80	24	24.0	\$7.45
COMMUNITY SUPPORT WAIVER	\$0	0	\$0.00	0	0.0	\$0.00
<b>STATE INSTITUTIONS</b>	\$32,989	87 *	\$379.18	2,556	29.4	\$12.91
ICF/MENTALLY RETARDED	\$0	0	\$0.00	0	0.0	\$0.00
MENTAL HOSPITAL	\$0	0	\$0.00	0	0.0	\$0.00
PSYCH CARE UNDER AGE 22	\$0	0	\$0.00	0	0.0	\$0.00
PSYCH REHAB-PUBLIC	\$15,710	32	\$490.93	659	20.6	\$23.84
CSTAR - PUBLIC	\$12,546	36	\$348.50	1,468	40.8	\$8.55
TARGETED CASE MANAGEMENT	\$4,733	21	\$225.40	429	20.4	\$11.03
FSD CASE MANAGEMENT	\$0	0	\$0.00	0	0.0	\$0.00
<b>EPSDT SERVICES</b>	\$43,949	551 *	\$79.76	1,287	2.3	\$34.15
EPSDT SCREENINGS	\$740	13	\$56.92	13	1.0	\$56.92
EPSDT REFERRAL SERVICES	\$43,209	541	\$79.87	1,274	2.4	\$33.92
EPSDT TARGETED CASE MGMT	\$0	0	\$0.00	0	0.0	\$0.00
<b>MANAGED CARE PREMIUMS</b>	\$3,118,729	12,416 *	\$251.19			
<b>TOTAL</b>	\$8,440,316	21,853 *	\$386.23			

\* Unduplicated total.

\*\* Recipients are not added to the total.

**TABLE 23  
MO HEALTHNET RECIPIENTS AND PAYMENTS BY ELIGIBILITY CATEGORY  
AUGUST 2008**

**ELIGIBILITY CATEGORY: MO HEALTHNET FOR CHILDREN**

**NUMBER OF ELIGIBLES ENROLLED ON 07/31/08: 195,633**

**NUMBER OF ELIGIBLES ENROLLED DURING AUGUST 2008: 201,162**

	EXPENDITURES	RECIPIENTS	COST PER RECIPIENT	UNITS OF SERVICE	UNITS PER RECIPIENT	COST PER SERVICE
<b>NURSING FACILITIES</b>	\$6,015	3 *	\$2,005.10	4	1.3	\$1,503.83
<b>HOSPITALS</b>	\$8,470,694	8,727 *	\$970.63	28,980	3.3	\$292.29
INPATIENT	\$6,252,508	1,508	\$4,146.23	6,481	4.3	\$964.74
OUTPATIENT	\$2,218,186	7,582	\$292.56	22,499	3.0	\$98.59
<b>DENTAL SERVICES</b>	\$241,540	1,654 *	\$146.03	7,148	4.3	\$33.79
<b>PHARMACY</b>	\$2,870,077	19,125 *	\$150.07	37,498	2.0	\$76.54
<b>PART D - COPAYS</b>	\$3	1 *	\$3.36	5	5.0	\$0.67
<b>PHYSICIAN RELATED</b>	\$2,323,891	16,509 *	\$140.77	88,926	5.4	\$26.13
PHYSICIAN	\$48,956	518	\$94.51	1,163	2.3	\$42.09
CLINIC	\$1,162,075	8,057	\$144.23	62,534	7.8	\$18.58
FAMILY PLANNING	\$61,846	1,283	\$48.20	1,415	1.1	\$43.71
X-RAY AND LAB	\$134,164	2,861	\$46.89	6,642	2.3	\$20.20
NURSE PRACTITIONER	\$3,446	42	\$82.04	68	1.6	\$50.67
PODIATRY	\$6,177	60	\$102.95	120	2.0	\$51.47
CRNA SERVICES	\$0	0	\$0.00	0	0.0	\$0.00
RURAL HEALTH CLINICS	\$452,233	4,514	\$100.18	6,063	1.3	\$74.59
CASE MANAGEMENT	\$154	11	\$14.00	11	1.0	\$14.00
FED QUALIFIED HEALTH CARE	\$400,256	1,578	\$253.65	8,989	5.7	\$44.53
PSYCHOLOGIST SERVICES	\$54,583	315	\$173.28	1,921	6.1	\$28.41
<b>IN-HOME SERVICES</b>	\$4,496	16 *	\$280.99	250	15.6	\$17.98
HOME HEALTH SERVICES	\$3,886	15	\$259.05	132	8.8	\$29.44
ADULT DAY HEALTH CARE	\$0	0	\$0.00	0	0.0	\$0.00
AGED AND DISABLED WAIVER	\$0	0	\$0.00	0	0.0	\$0.00
PERSONAL CARE	\$610	1	\$610.15	118	118.0	\$5.17
AIDS WAIVER	\$0	0	\$0.00	0	0.0	\$0.00
PHYSICAL DISABLED WAIVER	\$0	0	\$0.00	0	0.0	\$0.00
INDEPENDENT LIVING WAIVER	\$0	0	\$0.00	0	0.0	\$0.00
<b>REHAB AND SPECIALTY SERVICES</b>	\$305,434	83,912 *	\$3.64	109,856	1.3	\$2.78
AUDIOLOGY SERVICES	\$1,548	44	\$35.17	221	5.0	\$7.00
OPTOMETRIC SERVICES	\$65,128	1,076	\$60.53	2,103	2.0	\$30.97
DURABLE MEDICAL EQUIPMENT	\$88,853	595	\$149.33	2,029	3.4	\$43.79
AMBULANCE SERVICES	\$80,137	231	\$346.92	9,213	39.9	\$8.70
REHABILITATION CENTER	\$3,150	10	\$315.00	304	30.4	\$10.36
HOSPICE	\$3,548	1	\$3,548.48	26	26.0	\$136.48
NON-EMERGENCY TRANS	\$62,975	83,772	\$0.75	95,959	1.1	\$0.66
NON-PARTICIPATING PROV	\$0	0	\$0.00	0	0.0	\$0.00
COMPREHENSIVE DAY REHAB	\$0	0	\$0.00	0	0.0	\$0.00
DISEASE MANAGEMENT	\$95	1	\$94.64	1	1.0	\$94.64
<b>BUY-IN PREMIUMS</b>	\$0	0 **	\$0.00			
PART-A	\$0	0	\$0.00			
PART-B	\$0	0	\$0.00			
<b>MENTAL HEALTH SERVICES</b>	\$319,832	309 *	\$1,035.05	22,058	71.4	\$14.50
PRIVATE HOME ICF/MR	\$0	0	\$0.00	0	0.0	\$0.00
MR/DD WAIVER	\$55,105	14	\$3,936.09	728	52.0	\$75.69
PSYCH REHAB-PRIVATE	\$0	0	\$0.00	0	0.0	\$0.00
CSTAR - PRIVATE	\$238,517	183	\$1,303.37	17,430	95.3	\$13.68
TARGETED CASE MANAGEMENT	\$23,900	109	\$219.27	3,137	28.8	\$7.62
COMMUNITY SUPPORT WAIVER	\$2,310	5	\$462.05	763	152.6	\$3.03
<b>STATE INSTITUTIONS</b>	\$899,987	1,722 *	\$522.64	52,752	30.6	\$17.06
ICF/MENTALLY RETARDED	\$0	0	\$0.00	0	0.0	\$0.00
MENTAL HOSPITAL	\$0	0	\$0.00	0	0.0	\$0.00
PSYCH CARE UNDER AGE 22	\$26,691	6	\$4,448.53	59	9.8	\$452.39
PSYCH REHAB-PUBLIC	\$256,004	365	\$701.38	8,141	22.3	\$31.45
CSTAR - PUBLIC	\$298,619	340	\$878.29	19,993	58.8	\$14.94
TARGETED CASE MANAGEMENT	\$296,349	1,251	\$236.89	24,552	19.6	\$12.07
FSD CASE MANAGEMENT	\$22,325	7	\$3,189.26	7	1.0	\$3,189.26
<b>EPSDT SERVICES</b>	\$2,158,577	18,984 *	\$113.71	140,258	7.4	\$15.39
EPSDT SCREENINGS	\$302,383	4,253	\$71.10	4,440	1.0	\$68.10
EPSDT REFERRAL SERVICES	\$1,855,860	17,867	\$103.87	135,815	7.6	\$13.66
EPSDT TARGETED CASE MGMT	\$333	3	\$111.00	3	1.0	\$111.00
<b>MANAGED CARE PREMIUMS</b>	\$31,841,186	140,121 *	\$227.24			
<b>TOTAL</b>	\$49,441,731	221,715 *	\$223.00			

\* Unduplicated total.

\*\* Recipients are not added to the total.



**TABLE 23**  
**MO HEALTHNET RECIPIENTS AND PAYMENTS BY ELIGIBILITY CATEGORY**  
**AUGUST 2008**

**ELIGIBILITY CATEGORY: PRESUMPTIVE ELIGIBILITY**

**NUMBER OF ELIGIBLES ENROLLED ON 07/31/08: 1,859**

**NUMBER OF ELIGIBLES ENROLLED DURING AUGUST 2008: N/A**

	EXPENDITURES	RECIPIENTS	COST PER RECIPIENT	UNITS OF SERVICE	UNITS PER RECIPIENT	COST PER SERVICE
<b>NURSING FACILITIES</b>	\$0	0 *	\$0.00	0	0.0	\$0.00
<b>HOSPITALS</b>	\$285,036	1,241 *	\$229.68	6,760	5.5	\$42.17
INPATIENT	\$0	0	\$0.00	0	0.0	\$0.00
OUTPATIENT	\$285,036	1,241	\$229.68	6,760	5.5	\$42.17
<b>DENTAL SERVICES</b>	\$0	0 *	\$0.00	0	0.0	\$0.00
<b>PHARMACY</b>	\$44,378	826 *	\$53.73	1,659	2.0	\$26.75
<b>PART D - COPAYS</b>	\$0	0 *	\$0.00	0	0.0	\$0.00
<b>PHYSICIAN RELATED</b>	\$250,821	1,873 *	\$133.91	6,964	3.7	\$36.02
PHYSICIAN	\$7,253	111	\$65.34	220	2.0	\$32.97
CLINIC	\$69,447	1,050	\$66.14	2,390	2.3	\$29.06
FAMILY PLANNING	\$1,555	35	\$44.44	46	1.3	\$33.81
X-RAY AND LAB	\$49,788	560	\$88.91	2,518	4.5	\$19.77
NURSE PRACTITIONER	\$241	3	\$80.46	9	3.0	\$26.82
PODIATRY	\$0	0	\$0.00	0	0.0	\$0.00
CRNA SERVICES	\$0	0	\$0.00	0	0.0	\$0.00
RURAL HEALTH CLINICS	\$19,367	129	\$150.13	261	2.0	\$74.20
CASE MANAGEMENT	\$12,260	259	\$47.34	283	1.1	\$43.32
FED QUALIFIED HEALTH CARE	\$90,909	454	\$200.24	1,237	2.7	\$73.49
PSYCHOLOGIST SERVICES	\$0	0	\$0.00	0	0.0	\$0.00
<b>IN-HOME SERVICES</b>	\$0	0 *	\$0.00	0	0.0	\$0.00
HOME HEALTH SERVICES	\$0	0	\$0.00	0	0.0	\$0.00
ADULT DAY HEALTH CARE	\$0	0	\$0.00	0	0.0	\$0.00
AGED AND DISABLED WAIVER	\$0	0	\$0.00	0	0.0	\$0.00
PERSONAL CARE	\$0	0	\$0.00	0	0.0	\$0.00
AIDS WAIVER	\$0	0	\$0.00	0	0.0	\$0.00
PHYSICAL DISABLED WAIVER	\$0	0	\$0.00	0	0.0	\$0.00
INDEPENDENT LIVING WAIVER	\$0	0	\$0.00	0	0.0	\$0.00
<b>REHAB AND SPECIALTY SERVICES</b>	\$1,885	2,142 *	\$0.88	3,484	1.6	\$0.54
AUDIOLOGY SERVICES	\$0	0	\$0.00	0	0.0	\$0.00
OPTOMETRIC SERVICES	\$0	0	\$0.00	0	0.0	\$0.00
DURABLE MEDICAL EQUIPMENT	\$0	0	\$0.00	0	0.0	\$0.00
AMBULANCE SERVICES	\$562	3	\$187.43	54	18.0	\$10.41
REHABILITATION CENTER	\$0	0	\$0.00	0	0.0	\$0.00
HOSPICE	\$0	0	\$0.00	0	0.0	\$0.00
NON-EMERGENCY TRANS	\$1,144	2,141	\$0.53	3,426	1.6	\$0.33
NON-PARTICIPATING PROV	\$0	0	\$0.00	0	0.0	\$0.00
COMPREHENSIVE DAY REHAB	\$0	0	\$0.00	0	0.0	\$0.00
DISEASE MANAGEMENT	\$179	4	\$44.71	4	1.0	\$44.71
<b>BUY-IN PREMIUMS</b>	\$0	0 **	\$0.00			
PART-A	\$0	0	\$0.00			
PART-B	\$0	0	\$0.00			
<b>MENTAL HEALTH SERVICES</b>	\$495	2 *	\$247.33	40	20.0	\$12.37
PRIVATE HOME ICF/MR	\$0	0	\$0.00	0	0.0	\$0.00
MR/DD WAIVER	\$0	0	\$0.00	0	0.0	\$0.00
PSYCH REHAB-PRIVATE	\$0	0	\$0.00	0	0.0	\$0.00
CSTAR - PRIVATE	\$495	2	\$247.33	40	20.0	\$12.37
TARGETED CASE MANAGEMENT	\$0	0	\$0.00	0	0.0	\$0.00
COMMUNITY SUPPORT WAIVER	\$0	0	\$0.00	0	0.0	\$0.00
<b>STATE INSTITUTIONS</b>	\$206	1 *	\$206.12	67	67.0	\$3.08
ICF/MENTALLY RETARDED	\$0	0	\$0.00	0	0.0	\$0.00
MENTAL HOSPITAL	\$0	0	\$0.00	0	0.0	\$0.00
PSYCH CARE UNDER AGE 22	\$0	0	\$0.00	0	0.0	\$0.00
PSYCH REHAB-PUBLIC	\$0	0	\$0.00	0	0.0	\$0.00
CSTAR - PUBLIC	\$206	1	\$206.12	67	67.0	\$3.08
TARGETED CASE MANAGEMENT	\$0	0	\$0.00	0	0.0	\$0.00
FSD CASE MANAGEMENT	\$0	0	\$0.00	0	0.0	\$0.00
<b>EPSDT SERVICES</b>	\$19,712	196 *	\$100.57	459	2.3	\$42.95
EPSDT SCREENINGS	\$60	1	\$60.00	1	1.0	\$60.00
EPSDT REFERRAL SERVICES	\$19,652	195	\$100.78	458	2.4	\$42.91
EPSDT TARGETED CASE MGMT	\$0	0	\$0.00	0	0.0	\$0.00
<b>MANAGED CARE PREMIUMS</b>	\$0	0 *	\$0.00			
<b>TOTAL</b>	\$602,532	3,220 *	\$187.12			

\* Unduplicated total.

\*\* Recipients are not added to the total.

**TABLE 23  
MO HEALTHNET RECIPIENTS AND PAYMENTS BY ELIGIBILITY CATEGORY  
AUGUST 2008**

**ELIGIBILITY CATEGORY: MOCDD**

**NUMBER OF ELIGIBLES ENROLLED ON 07/31/08: 196**  
**NUMBER OF ELIGIBLES ENROLLED DURING AUGUST 2008: 195**

	EXPENDITURES	RECIPIENTS	COST PER RECIPIENT	UNITS OF SERVICE	UNITS PER RECIPIENT	COST PER SERVICE
<b>NURSING FACILITIES</b>	\$0	0 *	\$0.00	0	0.0	\$0.00
<b>HOSPITALS</b>	\$580	14 *	\$41.43	31	2.2	\$18.71
INPATIENT	\$0	0	\$0.00	0	0.0	\$0.00
OUTPATIENT	\$580	14	\$41.43	31	2.2	\$18.71
<b>DENTAL SERVICES</b>	\$85	2 *	\$42.50	5	2.5	\$17.00
<b>PHARMACY</b>	\$32,765	112 *	\$292.54	426	3.8	\$76.91
<b>PART D - COPAYS</b>	\$0	0 *	\$0.00	0	0.0	\$0.00
<b>PHYSICIAN RELATED</b>	\$2,422	24 *	\$100.92	53	2.2	\$45.70
PHYSICIAN	\$165	1	\$164.86	2	2.0	\$82.43
CLINIC	\$782	10	\$78.23	19	1.9	\$41.17
FAMILY PLANNING	\$216	4	\$53.95	5	1.3	\$43.16
X-RAY AND LAB	\$758	3	\$252.57	15	5.0	\$50.51
NURSE PRACTITIONER	\$0	0	\$0.00	0	0.0	\$0.00
PODIATRY	\$0	0	\$0.00	0	0.0	\$0.00
CRNA SERVICES	\$0	0	\$0.00	0	0.0	\$0.00
RURAL HEALTH CLINICS	\$123	3	\$40.88	3	1.0	\$40.88
CASE MANAGEMENT	\$0	0	\$0.00	0	0.0	\$0.00
FED QUALIFIED HEALTH CARE	\$229	2	\$114.38	4	2.0	\$57.19
PSYCHOLOGIST SERVICES	\$150	1	\$150.00	5	5.0	\$30.00
<b>IN-HOME SERVICES</b>	\$0	0 *	\$0.00	0	0.0	\$0.00
HOME HEALTH SERVICES	\$0	0	\$0.00	0	0.0	\$0.00
ADULT DAY HEALTH CARE	\$0	0	\$0.00	0	0.0	\$0.00
AGED AND DISABLED WAIVER	\$0	0	\$0.00	0	0.0	\$0.00
PERSONAL CARE	\$0	0	\$0.00	0	0.0	\$0.00
AIDS WAIVER	\$0	0	\$0.00	0	0.0	\$0.00
PHYSICAL DISABLED WAIVER	\$0	0	\$0.00	0	0.0	\$0.00
INDEPENDENT LIVING WAIVER	\$0	0	\$0.00	0	0.0	\$0.00
<b>REHAB AND SPECIALTY SERVICES</b>	\$7,546	195 *	\$38.70	258	1.3	\$29.25
AUDIOLOGY SERVICES	\$0	0	\$0.00	0	0.0	\$0.00
OPTOMETRIC SERVICES	\$61	2	\$30.50	3	1.5	\$20.33
DURABLE MEDICAL EQUIPMENT	\$3,787	9	\$420.82	32	3.6	\$118.36
AMBULANCE SERVICES	\$1,732	2	\$866.06	25	12.5	\$69.28
REHABILITATION CENTER	\$0	0	\$0.00	0	0.0	\$0.00
HOSPICE	\$0	0	\$0.00	0	0.0	\$0.00
NON-EMERGENCY TRANS	\$1,965	195	\$10.08	198	1.0	\$9.92
NON-PARTICIPATING PROV	\$0	0	\$0.00	0	0.0	\$0.00
COMPREHENSIVE DAY REHAB	\$0	0	\$0.00	0	0.0	\$0.00
DISEASE MANAGEMENT	\$0	0	\$0.00	0	0.0	\$0.00
<b>BUY-IN PREMIUMS</b>	\$0	0 **	\$0.00			
PART-A	\$0	0	\$0.00			
PART-B	\$0	0	\$0.00			
<b>MENTAL HEALTH SERVICES</b>	\$179,339	145 *	\$1,236.82	30,503	210.4	\$5.88
PRIVATE HOME ICF/MR	\$0	0	\$0.00	0	0.0	\$0.00
MR/DD WAIVER	\$176,497	139	\$1,269.77	30,125	216.7	\$5.86
PSYCH REHAB-PRIVATE	\$0	0	\$0.00	0	0.0	\$0.00
CSTAR - PRIVATE	\$0	0	\$0.00	0	0.0	\$0.00
TARGETED CASE MANAGEMENT	\$2,842	16	\$177.62	378	23.6	\$7.52
COMMUNITY SUPPORT WAIVER	\$0	0	\$0.00	0	0.0	\$0.00
<b>STATE INSTITUTIONS</b>	\$26,422	128 *	\$206.42	3,460	27.0	\$7.64
ICF/MENTALLY RETARDED	\$0	0	\$0.00	0	0.0	\$0.00
MENTAL HOSPITAL	\$0	0	\$0.00	0	0.0	\$0.00
PSYCH CARE UNDER AGE 22	\$0	0	\$0.00	0	0.0	\$0.00
PSYCH REHAB-PUBLIC	\$0	0	\$0.00	0	0.0	\$0.00
CSTAR - PUBLIC	\$0	0	\$0.00	0	0.0	\$0.00
TARGETED CASE MANAGEMENT	\$26,422	128	\$206.42	3,460	27.0	\$7.64
FSD CASE MANAGEMENT	\$0	0	\$0.00	0	0.0	\$0.00
<b>EPSDT SERVICES</b>	\$262,587	107 *	\$2,454.08	67,237	628.4	\$3.91
EPSDT SCREENINGS	\$60	1	\$60.00	1	1.0	\$60.00
EPSDT REFERRAL SERVICES	\$262,527	107	\$2,453.52	67,236	628.4	\$3.90
EPSDT TARGETED CASE MGMT	\$0	0	\$0.00	0	0.0	\$0.00
<b>MANAGED CARE PREMIUMS</b>	\$0	0 *	\$0.00			
<b>TOTAL</b>	\$511,745	196 *	\$2,610.95			

\* Unduplicated total.

\*\* Recipients are not added to the total.

**TABLE 23  
MO HEALTHNET RECIPIENTS AND PAYMENTS BY ELIGIBILITY CATEGORY  
AUGUST 2008**

**ELIGIBILITY CATEGORY: MC+ FOR KIDS (SCHIP)**

**NUMBER OF ELIGIBLES ENROLLED ON 07/31/08: 57,829**

**NUMBER OF ELIGIBLES ENROLLED DURING AUGUST 2008: 61,668**

	EXPENDITURES	RECIPIENTS	COST PER RECIPIENT	UNITS OF SERVICE	UNITS PER RECIPIENT	COST PER SERVICE
<b>NURSING FACILITIES</b>	\$0	0 *	\$0.00	0	0.0	\$0.00
<b>HOSPITALS</b>	\$1,020,867	2,044 *	\$499.45	7,066	3.5	\$144.48
INPATIENT	\$265,474	41	\$6,474.98	268	6.5	\$990.58
OUTPATIENT	\$755,393	2,024	\$373.22	6,798	3.4	\$111.12
<b>DENTAL SERVICES</b>	\$112,226	757 *	\$148.25	3,341	4.4	\$33.59
<b>PHARMACY</b>	\$1,161,281	6,594 *	\$176.11	13,517	2.1	\$85.91
<b>PART D - COPAYS</b>	\$0	0 *	\$0.00	0	0.0	\$0.00
<b>PHYSICIAN RELATED</b>	\$619,186	4,587 *	\$134.99	25,192	5.5	\$24.58
PHYSICIAN	\$13,513	164	\$82.39	262	1.6	\$51.57
CLINIC	\$183,169	1,883	\$97.27	16,359	8.7	\$11.20
FAMILY PLANNING	\$32,311	667	\$48.44	730	1.1	\$44.26
X-RAY AND LAB	\$24,578	511	\$48.10	1,294	2.5	\$18.99
NURSE PRACTITIONER	\$1,039	10	\$103.86	18	1.8	\$57.70
PODIATRY	\$2,431	36	\$67.52	48	1.3	\$50.64
CRNA SERVICES	\$0	0	\$0.00	0	0.0	\$0.00
RURAL HEALTH CLINICS	\$145,562	1,413	\$103.02	1,860	1.3	\$78.26
CASE MANAGEMENT	\$0	0	\$0.00	0	0.0	\$0.00
FED QUALIFIED HEALTH CARE	\$199,738	690	\$289.48	4,123	6.0	\$48.44
PSYCHOLOGIST SERVICES	\$16,845	127	\$132.64	498	3.9	\$33.83
<b>IN-HOME SERVICES</b>	\$779	4 *	\$194.81	24	6.0	\$32.47
HOME HEALTH SERVICES	\$779	4	\$194.81	24	6.0	\$32.47
ADULT DAY HEALTH CARE	\$0	0	\$0.00	0	0.0	\$0.00
AGED AND DISABLED WAIVER	\$0	0	\$0.00	0	0.0	\$0.00
PERSONAL CARE	\$0	0	\$0.00	0	0.0	\$0.00
AIDS WAIVER	\$0	0	\$0.00	0	0.0	\$0.00
PHYSICAL DISABLED WAIVER	\$0	0	\$0.00	0	0.0	\$0.00
INDEPENDENT LIVING WAIVER	\$0	0	\$0.00	0	0.0	\$0.00
<b>REHAB AND SPECIALTY SERVICES</b>	\$92,457	15,986 *	\$5.78	20,848	1.3	\$4.43
AUDIOLOGY SERVICES	\$959	15	\$63.92	35	2.3	\$27.39
OPTOMETRIC SERVICES	\$28,755	470	\$61.18	972	2.1	\$29.58
DURABLE MEDICAL EQUIPMENT	\$37,393	99	\$377.71	694	7.0	\$53.88
AMBULANCE SERVICES	\$12,581	40	\$314.53	1,671	41.8	\$7.53
REHABILITATION CENTER	\$850	4	\$212.50	81	20.3	\$10.49
HOSPICE	\$0	0	\$0.00	0	0.0	\$0.00
NON-EMERGENCY TRANS	\$11,839	15,727	\$0.75	17,393	1.1	\$0.68
NON-PARTICIPATING PROV	\$0	0	\$0.00	0	0.0	\$0.00
COMPREHENSIVE DAY REHAB	\$0	0	\$0.00	0	0.0	\$0.00
DISEASE MANAGEMENT	\$80	1	\$80.00	2	2.0	\$40.00
<b>BUY-IN PREMIUMS</b>	\$0	0 **	\$0.00			
PART-A	\$0	0	\$0.00			
PART-B	\$0	0	\$0.00			
<b>MENTAL HEALTH SERVICES</b>	\$66,124	107 *	\$617.98	6,775	63.3	\$9.76
PRIVATE HOME ICF/MR	\$0	0	\$0.00	0	0.0	\$0.00
MR/DD WAIVER	\$8,150	4	\$2,037.58	524	131.0	\$15.55
PSYCH REHAB-PRIVATE	\$0	0	\$0.00	0	0.0	\$0.00
CSTAR - PRIVATE	\$36,986	38	\$973.32	2,899	76.3	\$12.76
TARGETED CASE MANAGEMENT	\$16,809	60	\$280.15	2,208	36.8	\$7.61
COMMUNITY SUPPORT WAIVER	\$4,179	7	\$596.97	1,144	163.4	\$3.65
<b>STATE INSTITUTIONS</b>	\$322,393	684 *	\$471.34	17,553	25.7	\$18.37
ICF/MENTALLY RETARDED	\$0	0	\$0.00	0	0.0	\$0.00
MENTAL HOSPITAL	\$0	0	\$0.00	0	0.0	\$0.00
PSYCH CARE UNDER AGE 22	\$27,653	3	\$9,217.60	48	16.0	\$576.10
PSYCH REHAB-PUBLIC	\$118,915	174	\$683.42	3,457	19.9	\$34.40
CSTAR - PUBLIC	\$69,691	86	\$810.36	5,078	59.1	\$13.72
TARGETED CASE MANAGEMENT	\$106,134	532	\$199.50	8,970	16.9	\$11.83
FSD CASE MANAGEMENT	\$0	0	\$0.00	0	0.0	\$0.00
<b>EPSDT SERVICES</b>	\$543,439	4,147 *	\$131.04	54,012	13.0	\$10.06
EPSDT SCREENINGS	\$34,849	485	\$71.85	488	1.0	\$71.41
EPSDT REFERRAL SERVICES	\$508,591	3,959	\$128.46	53,524	13.5	\$9.50
EPSDT TARGETED CASE MGMT	\$0	0	\$0.00	0	0.0	\$0.00
<b>MANAGED CARE PREMIUMS</b>	\$5,667,348	40,606 *	\$139.57			
<b>TOTAL</b>	\$9,606,102	59,600 *	\$161.18			

\* Unduplicated total.

\*\* Recipients are not added to the total.

**TABLE 23**  
**MO HEALTHNET RECIPIENTS AND PAYMENTS BY ELIGIBILITY CATEGORY**  
**AUGUST 2008**

**ELIGIBILITY CATEGORY: ADULT - 1115 WAIVER**  
**NUMBER OF ELIGIBLES ENROLLED ON 07/31/08: 19,627**  
**NUMBER OF ELIGIBLES ENROLLED DURING AUGUST 2008: 19,296**

	EXPENDITURES	RECIPIENTS	COST PER RECIPIENT	UNITS OF SERVICE	UNITS PER RECIPIENT	COST PER SERVICE
<b>NURSING FACILITIES</b>	\$0	0 *	\$0.00	0	0.0	\$0.00
<b>HOSPITALS</b>	\$6,251	83 *	\$75.31	175	2.1	\$35.72
INPATIENT	\$0	0	\$0.00	0	0.0	\$0.00
OUTPATIENT	\$6,251	83	\$75.31	175	2.1	\$35.72
<b>DENTAL SERVICES</b>	\$0	0 *	\$0.00	0	0.0	\$0.00
<b>PHARMACY</b>	\$29,931	680 *	\$44.02	733	1.1	\$40.83
<b>PART D - COPAYS</b>	\$6	6 *	\$0.95	8	1.3	\$0.71
<b>PHYSICIAN RELATED</b>	\$210,350	2,715 *	\$77.48	4,664	1.7	\$45.10
PHYSICIAN	\$1,260	20	\$63.01	24	1.2	\$52.51
CLINIC	\$5,488	115	\$47.72	160	1.4	\$34.30
FAMILY PLANNING	\$182,349	2,428	\$75.10	3,970	1.6	\$45.93
X-RAY AND LAB	\$16,552	270	\$61.30	448	1.7	\$36.95
NURSE PRACTITIONER	\$24	1	\$24.00	1	1.0	\$24.00
PODIATRY	\$0	0	\$0.00	0	0.0	\$0.00
CRNA SERVICES	\$0	0	\$0.00	0	0.0	\$0.00
RURAL HEALTH CLINICS	\$2,217	19	\$116.69	21	1.1	\$105.58
CASE MANAGEMENT	\$0	0	\$0.00	0	0.0	\$0.00
FED QUALIFIED HEALTH CARE	\$2,460	27	\$91.11	40	1.5	\$61.50
PSYCHOLOGIST SERVICES	\$0	0	\$0.00	0	0.0	\$0.00
<b>IN-HOME SERVICES</b>	\$0	0 *	\$0.00	0	0.0	\$0.00
HOME HEALTH SERVICES	\$0	0	\$0.00	0	0.0	\$0.00
ADULT DAY HEALTH CARE	\$0	0	\$0.00	0	0.0	\$0.00
AGED AND DISABLED WAIVER	\$0	0	\$0.00	0	0.0	\$0.00
PERSONAL CARE	\$0	0	\$0.00	0	0.0	\$0.00
AIDS WAIVER	\$0	0	\$0.00	0	0.0	\$0.00
PHYSICAL DISABLED WAIVER	\$0	0	\$0.00	0	0.0	\$0.00
INDEPENDENT LIVING WAIVER	\$0	0	\$0.00	0	0.0	\$0.00
<b>REHAB AND SPECIALTY SERVICES</b>	\$0	0 *	\$0.00	0	0.0	\$0.00
AUDIOLOGY SERVICES	\$0	0	\$0.00	0	0.0	\$0.00
OPTOMETRIC SERVICES	\$0	0	\$0.00	0	0.0	\$0.00
DURABLE MEDICAL EQUIPMENT	\$0	0	\$0.00	0	0.0	\$0.00
AMBULANCE SERVICES	\$0	0	\$0.00	0	0.0	\$0.00
REHABILITATION CENTER	\$0	0	\$0.00	0	0.0	\$0.00
HOSPICE	\$0	0	\$0.00	0	0.0	\$0.00
NON-EMERGENCY TRANS	\$0	0	\$0.00	0	0.0	\$0.00
NON-PARTICIPATING PROV	\$0	0	\$0.00	0	0.0	\$0.00
COMPREHENSIVE DAY REHAB	\$0	0	\$0.00	0	0.0	\$0.00
DISEASE MANAGEMENT	\$0	0	\$0.00	0	0.0	\$0.00
<b>BUY-IN PREMIUMS</b>	\$0	0 **	\$0.00			
PART-A	\$0	0	\$0.00			
PART-B	\$0	0	\$0.00			
<b>MENTAL HEALTH SERVICES</b>	\$0	0 *	\$0.00	0	0.0	\$0.00
PRIVATE HOME ICF/MR	\$0	0	\$0.00	0	0.0	\$0.00
MR/DD WAIVER	\$0	0	\$0.00	0	0.0	\$0.00
PSYCH REHAB-PRIVATE	\$0	0	\$0.00	0	0.0	\$0.00
CSTAR - PRIVATE	\$0	0	\$0.00	0	0.0	\$0.00
TARGETED CASE MANAGEMENT	\$0	0	\$0.00	0	0.0	\$0.00
COMMUNITY SUPPORT WAIVER	\$0	0	\$0.00	0	0.0	\$0.00
<b>STATE INSTITUTIONS</b>	\$0	0 *	\$0.00	0	0.0	\$0.00
ICF/MENTALLY RETARDED	\$0	0	\$0.00	0	0.0	\$0.00
MENTAL HOSPITAL	\$0	0	\$0.00	0	0.0	\$0.00
PSYCH CARE UNDER AGE 22	\$0	0	\$0.00	0	0.0	\$0.00
PSYCH REHAB-PUBLIC	\$0	0	\$0.00	0	0.0	\$0.00
CSTAR - PUBLIC	\$0	0	\$0.00	0	0.0	\$0.00
TARGETED CASE MANAGEMENT	\$0	0	\$0.00	0	0.0	\$0.00
FSD CASE MANAGEMENT	\$0	0	\$0.00	0	0.0	\$0.00
<b>EPSDT SERVICES</b>	\$235	9 *	\$26.11	18	2.0	\$13.06
EPSDT SCREENINGS	\$0	0	\$0.00	0	0.0	\$0.00
EPSDT REFERRAL SERVICES	\$235	9	\$26.11	18	2.0	\$13.06
EPSDT TARGETED CASE MGMT	\$0	0	\$0.00	0	0.0	\$0.00
<b>MANAGED CARE PREMIUMS</b>	\$0	0 *	\$0.00			
<b>TOTAL</b>	\$246,772	3,245 *	\$76.05			

\* Unduplicated total.

\*\* Recipients are not added to the total.

**TABLE 23  
MO HEALTHNET RECIPIENTS AND PAYMENTS BY ELIGIBILITY CATEGORY  
AUGUST 2008**

**ELIGIBILITY CATEGORY: TICKET TO WORK HEALTH ASSURANCE (TWA) PROGRAM - PREMIUM**

**NUMBER OF ELIGIBLES ENROLLED ON 07/31/08: 598**

**NUMBER OF ELIGIBLES ENROLLED DURING AUGUST 2008: 585**

	EXPENDITURES	RECIPIENTS	COST PER RECIPIENT	UNITS OF SERVICE	UNITS PER RECIPIENT	COST PER SERVICE
<b>NURSING FACILITIES</b>	\$0	0 *	\$0.00	0	0.0	\$0.00
<b>HOSPITALS</b>	\$204,636	167 *	\$1,225.37	1,014	6.1	\$201.81
INPATIENT	\$37,249	9	\$4,138.78	36	4.0	\$1,034.69
OUTPATIENT	\$167,387	161	\$1,039.67	978	6.1	\$171.15
<b>DENTAL SERVICES</b>	\$85	1 *	\$84.51	7	7.0	\$12.07
<b>PHARMACY</b>	\$80,123	301 *	\$266.19	2,471	8.2	\$32.43
<b>PART D - COPAYS</b>	\$855	212 *	\$4.03	886	4.2	\$0.97
<b>PHYSICIAN RELATED</b>	\$67,140	347 *	\$193.49	11,466	33.0	\$5.86
PHYSICIAN	\$2,490	33	\$75.45	74	2.2	\$33.65
CLINIC	\$49,655	287	\$173.01	11,011	38.4	\$4.51
FAMILY PLANNING	\$196	8	\$24.54	9	1.1	\$21.82
X-RAY AND LAB	\$5,048	45	\$112.17	164	3.6	\$30.78
NURSE PRACTITIONER	\$37	1	\$36.93	1	1.0	\$36.93
PODIATRY	\$257	9	\$28.54	10	1.1	\$25.68
CRNA SERVICES	\$0	0	\$0.00	0	0.0	\$0.00
RURAL HEALTH CLINICS	\$4,441	36	\$123.35	62	1.7	\$71.63
CASE MANAGEMENT	\$0	0	\$0.00	0	0.0	\$0.00
FED QUALIFIED HEALTH CARE	\$2,547	22	\$115.76	72	3.3	\$35.37
PSYCHOLOGIST SERVICES	\$2,470	18	\$137.20	63	3.5	\$39.20
<b>IN-HOME SERVICES</b>	\$24,855	26 *	\$955.95	6,250	240.4	\$3.98
HOME HEALTH SERVICES	\$151	1	\$151.44	11	11.0	\$13.77
ADULT DAY HEALTH CARE	\$0	0	\$0.00	0	0.0	\$0.00
AGED AND DISABLED WAIVER	\$0	0	\$0.00	0	0.0	\$0.00
PERSONAL CARE	\$24,603	25	\$984.13	6,238	249.5	\$3.94
AIDS WAIVER	\$0	0	\$0.00	0	0.0	\$0.00
PHYSICAL DISABLED WAIVER	\$0	0	\$0.00	0	0.0	\$0.00
INDEPENDENT LIVING WAIVER	\$100	1	\$100.00	1	1.0	\$100.00
<b>REHAB AND SPECIALTY SERVICES</b>	\$6,696	67 *	\$99.94	2,443	36.5	\$2.74
AUDIOLOGY SERVICES	\$0	0	\$0.00	0	0.0	\$0.00
OPTOMETRIC SERVICES	\$1,546	21	\$73.64	56	2.7	\$27.61
DURABLE MEDICAL EQUIPMENT	\$4,289	41	\$104.60	2,310	56.3	\$1.86
AMBULANCE SERVICES	\$861	9	\$95.69	77	8.6	\$11.18
REHABILITATION CENTER	\$0	0	\$0.00	0	0.0	\$0.00
HOSPICE	\$0	0	\$0.00	0	0.0	\$0.00
NON-EMERGENCY TRANS	\$0	0	\$0.00	0	0.0	\$0.00
NON-PARTICIPATING PROV	\$0	0	\$0.00	0	0.0	\$0.00
COMPREHENSIVE DAY REHAB	\$0	0	\$0.00	0	0.0	\$0.00
DISEASE MANAGEMENT	\$0	0	\$0.00	0	0.0	\$0.00
<b>BUY-IN PREMIUMS</b>	\$0	0 **	\$0.00			
PART-A	\$0	0	\$0.00			
PART-B	\$0	0	\$0.00			
<b>MENTAL HEALTH SERVICES</b>	\$346,830	83 *	\$4,178.67	6,294	75.8	\$55.10
PRIVATE HOME ICF/MR	\$0	0	\$0.00	0	0.0	\$0.00
MR/DD WAIVER	\$332,691	68	\$4,892.51	4,434	65.2	\$75.03
PSYCH REHAB-PRIVATE	\$0	0	\$0.00	0	0.0	\$0.00
CSTAR - PRIVATE	\$0	0	\$0.00	0	0.0	\$0.00
TARGETED CASE MANAGEMENT	\$11,645	33	\$352.87	1,525	46.2	\$7.64
COMMUNITY SUPPORT WAIVER	\$2,494	8	\$311.75	335	41.9	\$7.44
<b>STATE INSTITUTIONS</b>	\$46,068	125 *	\$368.55	4,357	34.9	\$10.57
ICF/MENTALLY RETARDED	\$0	0	\$0.00	0	0.0	\$0.00
MENTAL HOSPITAL	\$0	0	\$0.00	0	0.0	\$0.00
PSYCH CARE UNDER AGE 22	\$0	0	\$0.00	0	0.0	\$0.00
PSYCH REHAB-PUBLIC	\$32,549	65	\$500.75	2,622	40.3	\$12.41
CSTAR - PUBLIC	\$0	0	\$0.00	0	0.0	\$0.00
TARGETED CASE MANAGEMENT	\$13,520	68	\$198.82	1,735	25.5	\$7.79
FSD CASE MANAGEMENT	\$0	0	\$0.00	0	0.0	\$0.00
<b>EPSDT SERVICES</b>	\$207	2 *	\$103.32	8	4.0	\$25.83
EPSDT SCREENINGS	\$0	0	\$0.00	0	0.0	\$0.00
EPSDT REFERRAL SERVICES	\$207	2	\$103.32	8	4.0	\$25.83
EPSDT TARGETED CASE MGMT	\$0	0	\$0.00	0	0.0	\$0.00
<b>MANAGED CARE PREMIUMS</b>	\$0	0 *	\$0.00			
<b>TOTAL</b>	<b>\$777,495</b>	<b>584 *</b>	<b>\$1,331.33</b>			

\* Unduplicated total.

\*\* Recipients are not added to the total.

**TABLE 23  
MO HEALTHNET RECIPIENTS AND PAYMENTS BY ELIGIBILITY CATEGORY  
AUGUST 2008**

**ELIGIBILITY CATEGORY: TICKET TO WORK HEALTH ASSURANCE (TWH) PROGRAM - NON-PREMIUM**

**NUMBER OF ELIGIBLES ENROLLED ON 07/31/08: 180**

**NUMBER OF ELIGIBLES ENROLLED DURING AUGUST 2008: 193**

	EXPENDITURES	RECIPIENTS	COST PER RECIPIENT	UNITS OF SERVICE	UNITS PER RECIPIENT	COST PER SERVICE
<b>NURSING FACILITIES</b>	\$0	0 *	\$0.00	0	0.0	\$0.00
<b>HOSPITALS</b>	\$48,866	48 *	\$1,018.04	346	7.2	\$141.23
INPATIENT	\$19,397	6	\$3,232.84	23	3.8	\$843.35
OUTPATIENT	\$29,469	46	\$640.63	323	7.0	\$91.24
<b>DENTAL SERVICES</b>	\$60	1 *	\$60.04	3	3.0	\$20.01
<b>PHARMACY</b>	\$20,967	94 *	\$223.05	216	2.3	\$97.07
<b>PART D - COPAYS</b>	\$210	39 *	\$5.39	203	5.2	\$1.04
<b>PHYSICIAN RELATED</b>	\$15,217	88 *	\$172.92	960	10.9	\$15.85
PHYSICIAN	\$601	8	\$75.15	128	16.0	\$4.70
CLINIC	\$9,285	66	\$140.68	672	10.2	\$13.82
FAMILY PLANNING	\$0	0	\$0.00	0	0.0	\$0.00
X-RAY AND LAB	\$1,488	19	\$78.34	98	5.2	\$15.19
NURSE PRACTITIONER	\$0	0	\$0.00	0	0.0	\$0.00
PODIATRY	\$519	4	\$129.74	6	1.5	\$86.49
CRNA SERVICES	\$0	0	\$0.00	0	0.0	\$0.00
RURAL HEALTH CLINICS	\$2,134	19	\$112.29	34	1.8	\$62.75
CASE MANAGEMENT	\$0	0	\$0.00	0	0.0	\$0.00
FED QUALIFIED HEALTH CARE	\$1,088	9	\$120.92	18	2.0	\$60.46
PSYCHOLOGIST SERVICES	\$102	3	\$34.06	4	1.3	\$25.54
<b>IN-HOME SERVICES</b>	\$3,880	3 *	\$1,293.49	384	128.0	\$10.11
HOME HEALTH SERVICES	\$2,153	1	\$2,153.00	50	50.0	\$43.06
ADULT DAY HEALTH CARE	\$0	0	\$0.00	0	0.0	\$0.00
AGED AND DISABLED WAIVER	\$0	0	\$0.00	0	0.0	\$0.00
PERSONAL CARE	\$1,727	2	\$863.73	334	167.0	\$5.17
AIDS WAIVER	\$0	0	\$0.00	0	0.0	\$0.00
PHYSICAL DISABLED WAIVER	\$0	0	\$0.00	0	0.0	\$0.00
INDEPENDENT LIVING WAIVER	\$0	0	\$0.00	0	0.0	\$0.00
<b>REHAB AND SPECIALTY SERVICES</b>	\$1,702	19 *	\$89.56	40	2.1	\$42.54
AUDIOLOGY SERVICES	\$0	0	\$0.00	0	0.0	\$0.00
OPTOMETRIC SERVICES	\$238	9	\$26.48	14	1.6	\$17.02
DURABLE MEDICAL EQUIPMENT	\$1,216	9	\$135.14	23	2.6	\$52.88
AMBULANCE SERVICES	\$247	2	\$123.51	3	1.5	\$82.34
REHABILITATION CENTER	\$0	0	\$0.00	0	0.0	\$0.00
HOSPICE	\$0	0	\$0.00	0	0.0	\$0.00
NON-EMERGENCY TRANS	\$0	0	\$0.00	0	0.0	\$0.00
NON-PARTICIPATING PROV	\$0	0	\$0.00	0	0.0	\$0.00
COMPREHENSIVE DAY REHAB	\$0	0	\$0.00	0	0.0	\$0.00
DISEASE MANAGEMENT	\$0	0	\$0.00	0	0.0	\$0.00
<b>BUY-IN PREMIUMS</b>	\$0	0 **	\$0.00			
PART-A	\$0	0	\$0.00			
PART-B	\$0	0	\$0.00			
<b>MENTAL HEALTH SERVICES</b>	\$116,193	41 *	\$2,833.98	2,705	66.0	\$42.96
PRIVATE HOME ICF/MR	\$0	0	\$0.00	0	0.0	\$0.00
MR/DD WAIVER	\$111,718	33	\$3,385.40	2,261	68.5	\$49.41
PSYCH REHAB-PRIVATE	\$0	0	\$0.00	0	0.0	\$0.00
CSTAR - PRIVATE	\$0	0	\$0.00	0	0.0	\$0.00
TARGETED CASE MANAGEMENT	\$3,291	13	\$253.14	424	32.6	\$7.76
COMMUNITY SUPPORT WAIVER	\$1,184	3	\$394.74	20	6.7	\$59.21
<b>STATE INSTITUTIONS</b>	\$12,157	42 *	\$289.46	965	23.0	\$12.60
ICF/MENTALLY RETARDED	\$0	0	\$0.00	0	0.0	\$0.00
MENTAL HOSPITAL	\$0	0	\$0.00	0	0.0	\$0.00
PSYCH CARE UNDER AGE 22	\$0	0	\$0.00	0	0.0	\$0.00
PSYCH REHAB-PUBLIC	\$7,741	11	\$703.71	525	47.7	\$14.74
CSTAR - PUBLIC	\$1,147	1	\$1,146.86	23	23.0	\$49.86
TARGETED CASE MANAGEMENT	\$3,270	32	\$102.18	417	13.0	\$7.84
FSD CASE MANAGEMENT	\$0	0	\$0.00	0	0.0	\$0.00
<b>EPSDT SERVICES</b>	\$0	0 *	\$0.00	0	0.0	\$0.00
EPSDT SCREENINGS	\$0	0	\$0.00	0	0.0	\$0.00
EPSDT REFERRAL SERVICES	\$0	0	\$0.00	0	0.0	\$0.00
EPSDT TARGETED CASE MGMT	\$0	0	\$0.00	0	0.0	\$0.00
<b>MANAGED CARE PREMIUMS</b>	\$0	0 *	\$0.00			
<b>TOTAL</b>	\$219,253	168 *	\$1,305.08			

\* Unduplicated total.

\*\* Recipients are not added to the total.

**TABLE 23  
MO HEALTHNET RECIPIENTS AND PAYMENTS BY ELIGIBILITY CATEGORY  
AUGUST 2008**

**ELIGIBILITY CATEGORY: WOMEN WITH BREAST OR CERVICAL CANCER (BCCT)**

**NUMBER OF ELIGIBLES ENROLLED ON 07/31/08: 710**

**NUMBER OF ELIGIBLES ENROLLED DURING AUGUST 2008: 739**

	EXPENDITURES	RECIPIENTS	COST PER RECIPIENT	UNITS OF SERVICE	UNITS PER RECIPIENT	COST PER SERVICE
<b>NURSING FACILITIES</b>	\$0	0 *	\$0.00	0	0.0	\$0.00
<b>HOSPITALS</b>	\$556,210	352 *	\$1,580.14	2,634	7.5	\$211.17
INPATIENT	\$43,603	23	\$1,895.79	46	2.0	\$947.89
OUTPATIENT	\$512,607	347	\$1,477.25	2,588	7.5	\$198.07
<b>DENTAL SERVICES</b>	\$156	1 *	\$156.20	4	4.0	\$39.05
<b>PHARMACY</b>	\$512,703	504 *	\$1,017.27	2,544	5.1	\$201.53
<b>PART D - COPAYS</b>	\$55	16 *	\$3.46	60	3.8	\$0.92
<b>PHYSICIAN RELATED</b>	\$191,745	504 *	\$380.45	15,588	30.9	\$12.30
PHYSICIAN	\$9,125	34	\$268.37	86	2.5	\$106.10
CLINIC	\$147,126	445	\$330.62	14,106	31.7	\$10.43
FAMILY PLANNING	\$466	7	\$66.58	348	49.7	\$1.34
X-RAY AND LAB	\$21,710	117	\$185.55	887	7.6	\$24.48
NURSE PRACTITIONER	\$0	0	\$0.00	0	0.0	\$0.00
PODIATRY	\$129	1	\$129.01	4	4.0	\$32.25
CRNA SERVICES	\$0	0	\$0.00	0	0.0	\$0.00
RURAL HEALTH CLINICS	\$5,842	40	\$146.05	70	1.8	\$83.46
CASE MANAGEMENT	\$0	0	\$0.00	0	0.0	\$0.00
FED QUALIFIED HEALTH CARE	\$7,318	39	\$187.65	86	2.2	\$85.10
PSYCHOLOGIST SERVICES	\$30	1	\$29.50	1	1.0	\$29.50
<b>IN-HOME SERVICES</b>	\$18,880	28 *	\$674.28	4,461	159.3	\$4.23
HOME HEALTH SERVICES	\$4,440	11	\$403.65	922	83.8	\$4.82
ADULT DAY HEALTH CARE	\$0	0	\$0.00	0	0.0	\$0.00
AGED AND DISABLED WAIVER	\$125	1	\$125.35	23	23.0	\$5.45
PERSONAL CARE	\$14,314	18	\$795.24	3,516	195.3	\$4.07
AIDS WAIVER	\$0	0	\$0.00	0	0.0	\$0.00
PHYSICAL DISABLED WAIVER	\$0	0	\$0.00	0	0.0	\$0.00
INDEPENDENT LIVING WAIVER	\$0	0	\$0.00	0	0.0	\$0.00
<b>REHAB AND SPECIALTY SERVICES</b>	\$14,646	732 *	\$20.01	1,147	1.6	\$12.77
AUDIOLOGY SERVICES	\$0	0	\$0.00	0	0.0	\$0.00
OPTOMETRIC SERVICES	\$853	12	\$71.07	31	2.6	\$27.51
DURABLE MEDICAL EQUIPMENT	\$4,359	29	\$150.32	47	1.6	\$92.75
AMBULANCE SERVICES	\$1,071	2	\$535.44	152	76.0	\$7.05
REHABILITATION CENTER	\$0	0	\$0.00	0	0.0	\$0.00
HOSPICE	\$7,795	3	\$2,598.31	59	19.7	\$132.12
NON-EMERGENCY TRANS	\$568	730	\$0.78	858	1.2	\$0.66
NON-PARTICIPATING PROV	\$0	0	\$0.00	0	0.0	\$0.00
COMPREHENSIVE DAY REHAB	\$0	0	\$0.00	0	0.0	\$0.00
DISEASE MANAGEMENT	\$0	0	\$0.00	0	0.0	\$0.00
<b>BUY-IN PREMIUMS</b>	\$0	0 **	\$0.00			
PART-A	\$0	0	\$0.00			
PART-B	\$0	0	\$0.00			
<b>MENTAL HEALTH SERVICES</b>	\$0	0 *	\$0.00	0	0.0	\$0.00
PRIVATE HOME ICF/MR	\$0	0	\$0.00	0	0.0	\$0.00
MR/DD WAIVER	\$0	0	\$0.00	0	0.0	\$0.00
PSYCH REHAB-PRIVATE	\$0	0	\$0.00	0	0.0	\$0.00
CSTAR - PRIVATE	\$0	0	\$0.00	0	0.0	\$0.00
TARGETED CASE MANAGEMENT	\$0	0	\$0.00	0	0.0	\$0.00
COMMUNITY SUPPORT WAIVER	\$0	0	\$0.00	0	0.0	\$0.00
<b>STATE INSTITUTIONS</b>	\$1,276	4 *	\$318.99	45	11.3	\$28.35
ICF/MENTALLY RETARDED	\$0	0	\$0.00	0	0.0	\$0.00
MENTAL HOSPITAL	\$0	0	\$0.00	0	0.0	\$0.00
PSYCH CARE UNDER AGE 22	\$0	0	\$0.00	0	0.0	\$0.00
PSYCH REHAB-PUBLIC	\$1,116	4	\$278.91	37	9.3	\$30.15
CSTAR - PUBLIC	\$0	0	\$0.00	0	0.0	\$0.00
TARGETED CASE MANAGEMENT	\$160	1	\$160.32	8	8.0	\$20.04
FSD CASE MANAGEMENT	\$0	0	\$0.00	0	0.0	\$0.00
<b>EPSDT SERVICES</b>	\$0	0 *	\$0.00	0	0.0	\$0.00
EPSDT SCREENINGS	\$0	0	\$0.00	0	0.0	\$0.00
EPSDT REFERRAL SERVICES	\$0	0	\$0.00	0	0.0	\$0.00
EPSDT TARGETED CASE MGMT	\$0	0	\$0.00	0	0.0	\$0.00
<b>MANAGED CARE PREMIUMS</b>	\$0	0 *	\$0.00			
<b>TOTAL</b>	\$1,295,672	768 *	\$1,687.07			

\* Unduplicated total.

\*\* Recipients are not added to the total.

**TABLE 23  
MO HEALTHNET RECIPIENTS AND PAYMENTS BY ELIGIBILITY CATEGORY  
AUGUST 2008**

**ELIGIBILITY CATEGORY: PRESUMPTIVE ELIGIBILITY FOR KIDS**

**NUMBER OF ELIGIBLES ENROLLED ON 07/31/08: 29**

**NUMBER OF ELIGIBLES ENROLLED DURING AUGUST 2008: 84**

	EXPENDITURES	RECIPIENTS	COST PER RECIPIENT	UNITS OF SERVICE	UNITS PER RECIPIENT	COST PER SERVICE
<b>NURSING FACILITIES</b>	\$0	0 *	\$0.00	0	0.0	\$0.00
<b>HOSPITALS</b>	\$31,717	44 *	\$720.84	121	2.8	\$262.12
INPATIENT	\$15,172	12	\$1,264.32	15	1.3	\$1,011.46
OUTPATIENT	\$16,545	33	\$501.37	106	3.2	\$156.09
<b>DENTAL SERVICES</b>	\$0	0 *	\$0.00	0	0.0	\$0.00
<b>PHARMACY</b>	\$1,790	14 *	\$127.88	34	2.4	\$52.66
<b>PART D - COPAYS</b>	\$0	0 *	\$0.00	0	0.0	\$0.00
<b>PHYSICIAN RELATED</b>	\$23,146	41 *	\$564.54	1,742	42.5	\$13.29
PHYSICIAN	\$0	0	\$0.00	0	0.0	\$0.00
CLINIC	\$23,142	40	\$578.55	1,741	43.5	\$13.29
FAMILY PLANNING	\$0	0	\$0.00	0	0.0	\$0.00
X-RAY AND LAB	\$4	1	\$4.43	1	1.0	\$4.43
NURSE PRACTITIONER	\$0	0	\$0.00	0	0.0	\$0.00
PODIATRY	\$0	0	\$0.00	0	0.0	\$0.00
CRNA SERVICES	\$0	0	\$0.00	0	0.0	\$0.00
RURAL HEALTH CLINICS	\$0	0	\$0.00	0	0.0	\$0.00
CASE MANAGEMENT	\$0	0	\$0.00	0	0.0	\$0.00
FED QUALIFIED HEALTH CARE	\$0	0	\$0.00	0	0.0	\$0.00
PSYCHOLOGIST SERVICES	\$0	0	\$0.00	0	0.0	\$0.00
<b>IN-HOME SERVICES</b>	\$0	0 *	\$0.00	0	0.0	\$0.00
HOME HEALTH SERVICES	\$0	0	\$0.00	0	0.0	\$0.00
ADULT DAY HEALTH CARE	\$0	0	\$0.00	0	0.0	\$0.00
AGED AND DISABLED WAIVER	\$0	0	\$0.00	0	0.0	\$0.00
PERSONAL CARE	\$0	0	\$0.00	0	0.0	\$0.00
AIDS WAIVER	\$0	0	\$0.00	0	0.0	\$0.00
PHYSICAL DISABLED WAIVER	\$0	0	\$0.00	0	0.0	\$0.00
INDEPENDENT LIVING WAIVER	\$0	0	\$0.00	0	0.0	\$0.00
<b>REHAB AND SPECIALTY SERVICES</b>	\$284	92 *	\$3.09	131	1.4	\$2.17
AUDIOLOGY SERVICES	\$0	0	\$0.00	0	0.0	\$0.00
OPTOMETRIC SERVICES	\$0	0	\$0.00	0	0.0	\$0.00
DURABLE MEDICAL EQUIPMENT	\$230	1	\$230.19	2	2.0	\$115.10
AMBULANCE SERVICES	\$0	0	\$0.00	0	0.0	\$0.00
REHABILITATION CENTER	\$0	0	\$0.00	0	0.0	\$0.00
HOSPICE	\$0	0	\$0.00	0	0.0	\$0.00
NON-EMERGENCY TRANS	\$54	91	\$0.59	129	1.4	\$0.42
NON-PARTICIPATING PROV	\$0	0	\$0.00	0	0.0	\$0.00
COMPREHENSIVE DAY REHAB	\$0	0	\$0.00	0	0.0	\$0.00
DISEASE MANAGEMENT	\$0	0	\$0.00	0	0.0	\$0.00
<b>BUY-IN PREMIUMS</b>	\$0	0 **	\$0.00			
PART-A	\$0	0	\$0.00			
PART-B	\$0	0	\$0.00			
<b>MENTAL HEALTH SERVICES</b>	\$0	0 *	\$0.00	0	0.0	\$0.00
PRIVATE HOME ICF/MR	\$0	0	\$0.00	0	0.0	\$0.00
MR/DD WAIVER	\$0	0	\$0.00	0	0.0	\$0.00
PSYCH REHAB-PRIVATE	\$0	0	\$0.00	0	0.0	\$0.00
CSTAR - PRIVATE	\$0	0	\$0.00	0	0.0	\$0.00
TARGETED CASE MANAGEMENT	\$0	0	\$0.00	0	0.0	\$0.00
COMMUNITY SUPPORT WAIVER	\$0	0	\$0.00	0	0.0	\$0.00
<b>STATE INSTITUTIONS</b>	\$0	0 *	\$0.00	0	0.0	\$0.00
ICF/MENTALLY RETARDED	\$0	0	\$0.00	0	0.0	\$0.00
MENTAL HOSPITAL	\$0	0	\$0.00	0	0.0	\$0.00
PSYCH CARE UNDER AGE 22	\$0	0	\$0.00	0	0.0	\$0.00
PSYCH REHAB-PUBLIC	\$0	0	\$0.00	0	0.0	\$0.00
CSTAR - PUBLIC	\$0	0	\$0.00	0	0.0	\$0.00
TARGETED CASE MANAGEMENT	\$0	0	\$0.00	0	0.0	\$0.00
FSD CASE MANAGEMENT	\$0	0	\$0.00	0	0.0	\$0.00
<b>EPSDT SERVICES</b>	\$3,833	33 *	\$116.15	219	6.6	\$17.50
EPSDT SCREENINGS	\$852	8	\$106.54	11	1.4	\$77.49
EPSDT REFERRAL SERVICES	\$2,981	32	\$93.14	208	6.5	\$14.33
EPSDT TARGETED CASE MGMT	\$0	0	\$0.00	0	0.0	\$0.00
<b>MANAGED CARE PREMIUMS</b>	\$0	0 *	\$0.00			
<b>TOTAL</b>	\$60,771	130 *	\$467.47			

\* Unduplicated total.

\*\* Recipients are not added to the total.



**TABLE 23  
MO HEALTHNET RECIPIENTS AND PAYMENTS BY ELIGIBILITY CATEGORY  
AUGUST 2008**

**ELIGIBILITY CATEGORY: VOLUNTARY PLACEMENTS**

**NUMBER OF ELIGIBLES ENROLLED ON 07/31/08: 66**

**NUMBER OF ELIGIBLES ENROLLED DURING AUGUST 2008: 77**

	EXPENDITURES	RECIPIENTS	COST PER RECIPIENT	UNITS OF SERVICE	UNITS PER RECIPIENT	COST PER SERVICE
<b>NURSING FACILITIES</b>	\$0	0 *	\$0.00	0	0.0	\$0.00
<b>HOSPITALS</b>	\$41,829	23 *	\$1,818.67	116	5.0	\$360.60
INPATIENT	\$37,029	4	\$9,257.24	44	11.0	\$841.57
OUTPATIENT	\$4,800	20	\$240.02	72	3.6	\$66.67
<b>DENTAL SERVICES</b>	\$1,332	7 *	\$190.31	50	7.1	\$26.64
<b>PHARMACY</b>	\$28,919	60 *	\$481.99	285	4.8	\$101.47
<b>PART D - COPAYS</b>	\$0	0 *	\$0.00	0	0.0	\$0.00
<b>PHYSICIAN RELATED</b>	\$7,073	36 *	\$196.47	169	4.7	\$41.85
PHYSICIAN	\$0	0	\$0.00	0	0.0	\$0.00
CLINIC	\$4,308	28	\$153.86	95	3.4	\$45.35
FAMILY PLANNING	\$461	6	\$76.78	10	1.7	\$46.07
X-RAY AND LAB	\$556	7	\$79.42	30	4.3	\$18.53
NURSE PRACTITIONER	\$0	0	\$0.00	0	0.0	\$0.00
PODIATRY	\$0	0	\$0.00	0	0.0	\$0.00
CRNA SERVICES	\$0	0	\$0.00	0	0.0	\$0.00
RURAL HEALTH CLINICS	\$623	5	\$124.54	8	1.6	\$77.84
CASE MANAGEMENT	\$0	0	\$0.00	0	0.0	\$0.00
FED QUALIFIED HEALTH CARE	\$46	1	\$45.59	2	2.0	\$22.80
PSYCHOLOGIST SERVICES	\$1,080	3	\$360.00	24	8.0	\$45.00
<b>IN-HOME SERVICES</b>	\$0	0 *	\$0.00	0	0.0	\$0.00
HOME HEALTH SERVICES	\$0	0	\$0.00	0	0.0	\$0.00
ADULT DAY HEALTH CARE	\$0	0	\$0.00	0	0.0	\$0.00
AGED AND DISABLED WAIVER	\$0	0	\$0.00	0	0.0	\$0.00
PERSONAL CARE	\$0	0	\$0.00	0	0.0	\$0.00
AIDS WAIVER	\$0	0	\$0.00	0	0.0	\$0.00
PHYSICAL DISABLED WAIVER	\$0	0	\$0.00	0	0.0	\$0.00
INDEPENDENT LIVING WAIVER	\$0	0	\$0.00	0	0.0	\$0.00
<b>REHAB AND SPECIALTY SERVICES</b>	\$394	64 *	\$6.15	96	1.5	\$4.10
AUDIOLOGY SERVICES	\$0	0	\$0.00	0	0.0	\$0.00
OPTOMETRIC SERVICES	\$148	2	\$74.00	5	2.5	\$29.60
DURABLE MEDICAL EQUIPMENT	\$0	0	\$0.00	0	0.0	\$0.00
AMBULANCE SERVICES	\$202	1	\$202.00	26	26.0	\$7.77
REHABILITATION CENTER	\$0	0	\$0.00	0	0.0	\$0.00
HOSPICE	\$0	0	\$0.00	0	0.0	\$0.00
NON-EMERGENCY TRANS	\$44	62	\$0.70	65	1.0	\$0.67
NON-PARTICIPATING PROV	\$0	0	\$0.00	0	0.0	\$0.00
COMPREHENSIVE DAY REHAB	\$0	0	\$0.00	0	0.0	\$0.00
DISEASE MANAGEMENT	\$0	0	\$0.00	0	0.0	\$0.00
<b>BUY-IN PREMIUMS</b>	\$0	0 **	\$0.00			
PART-A	\$0	0	\$0.00			
PART-B	\$0	0	\$0.00			
<b>MENTAL HEALTH SERVICES</b>	\$0	0 *	\$0.00	0	0.0	\$0.00
PRIVATE HOME ICF/MR	\$0	0	\$0.00	0	0.0	\$0.00
MR/DD WAIVER	\$0	0	\$0.00	0	0.0	\$0.00
PSYCH REHAB-PRIVATE	\$0	0	\$0.00	0	0.0	\$0.00
CSTAR - PRIVATE	\$0	0	\$0.00	0	0.0	\$0.00
TARGETED CASE MANAGEMENT	\$0	0	\$0.00	0	0.0	\$0.00
COMMUNITY SUPPORT WAIVER	\$0	0	\$0.00	0	0.0	\$0.00
<b>STATE INSTITUTIONS</b>	\$18,369	32 *	\$574.02	1,042	32.6	\$17.63
ICF/MENTALLY RETARDED	\$0	0	\$0.00	0	0.0	\$0.00
MENTAL HOSPITAL	\$0	0	\$0.00	0	0.0	\$0.00
PSYCH CARE UNDER AGE 22	\$0	0	\$0.00	0	0.0	\$0.00
PSYCH REHAB-PUBLIC	\$4,830	8	\$603.69	162	20.3	\$29.81
CSTAR - PUBLIC	\$0	0	\$0.00	0	0.0	\$0.00
TARGETED CASE MANAGEMENT	\$13,539	30	\$451.30	880	29.3	\$15.39
FSD CASE MANAGEMENT	\$0	0	\$0.00	0	0.0	\$0.00
<b>EPSDT SERVICES</b>	\$9,594	39 *	\$245.99	384	9.9	\$24.98
EPSDT SCREENINGS	\$0	0	\$0.00	0	0.0	\$0.00
EPSDT REFERRAL SERVICES	\$9,483	38	\$249.54	383	10.1	\$24.76
EPSDT TARGETED CASE MGMT	\$111	1	\$111.00	1	1.0	\$111.00
<b>MANAGED CARE PREMIUMS</b>	\$0	0 *	\$0.00			
<b>TOTAL</b>	\$107,510	80 *	\$1,343.87			

\* Unduplicated total.

\*\* Recipients are not added to the total.

**TABLE 23  
MO HEALTHNET RECIPIENTS AND PAYMENTS BY ELIGIBILITY CATEGORY  
AUGUST 2008**

**ELIGIBILITY CATEGORY: INDEPENDENT FOSTER CARE CHILDREN AGE 18-21**

**NUMBER OF ELIGIBLES ENROLLED ON 07/31/08: 954**

**NUMBER OF ELIGIBLES ENROLLED DURING AUGUST 2008: 989**

	EXPENDITURES	RECIPIENTS	COST PER RECIPIENT	UNITS OF SERVICE	UNITS PER RECIPIENT	COST PER SERVICE
<b>NURSING FACILITIES</b>	\$0	0 *	\$0.00	0	0.0	\$0.00
<b>HOSPITALS</b>	\$27,199	96 *	\$283.32	497	5.2	\$54.73
INPATIENT	-\$3,778	5	-\$755.64	-1	-0.2	-\$3,778.22
OUTPATIENT	\$30,977	94	\$329.54	498	5.3	\$62.20
<b>DENTAL SERVICES</b>	\$1,332	5 *	\$266.42	31	6.2	\$42.97
<b>PHARMACY</b>	\$15,482	83 *	\$186.53	236	2.8	\$65.60
<b>PART D - COPAYS</b>	\$11	1 *	\$10.63	10	10.0	\$1.06
<b>PHYSICIAN RELATED</b>	\$16,772	139 *	\$120.66	673	4.8	\$24.92
PHYSICIAN	\$370	3	\$123.38	8	2.7	\$46.27
CLINIC	\$7,471	75	\$99.61	455	6.1	\$16.42
FAMILY PLANNING	\$1,353	29	\$46.66	29	1.0	\$46.66
X-RAY AND LAB	\$3,084	35	\$88.13	130	3.7	\$23.73
NURSE PRACTITIONER	\$75	2	\$37.47	3	1.5	\$24.98
PODIATRY	\$0	0	\$0.00	0	0.0	\$0.00
CRNA SERVICES	\$0	0	\$0.00	0	0.0	\$0.00
RURAL HEALTH CLINICS	\$2,880	24	\$119.98	33	1.4	\$87.26
CASE MANAGEMENT	\$0	0	\$0.00	0	0.0	\$0.00
FED QUALIFIED HEALTH CARE	\$1,539	6	\$256.48	15	2.5	\$102.59
PSYCHOLOGIST SERVICES	\$0	0	\$0.00	0	0.0	\$0.00
<b>IN-HOME SERVICES</b>	\$0	0 *	\$0.00	0	0.0	\$0.00
HOME HEALTH SERVICES	\$0	0	\$0.00	0	0.0	\$0.00
ADULT DAY HEALTH CARE	\$0	0	\$0.00	0	0.0	\$0.00
AGED AND DISABLED WAIVER	\$0	0	\$0.00	0	0.0	\$0.00
PERSONAL CARE	\$0	0	\$0.00	0	0.0	\$0.00
AIDS WAIVER	\$0	0	\$0.00	0	0.0	\$0.00
PHYSICAL DISABLED WAIVER	\$0	0	\$0.00	0	0.0	\$0.00
INDEPENDENT LIVING WAIVER	\$0	0	\$0.00	0	0.0	\$0.00
<b>REHAB AND SPECIALTY SERVICES</b>	\$1,689	819 *	\$2.06	993	1.2	\$1.70
AUDIOLOGY SERVICES	\$0	0	\$0.00	0	0.0	\$0.00
OPTOMETRIC SERVICES	\$170	3	\$56.67	7	2.3	\$24.29
DURABLE MEDICAL EQUIPMENT	\$0	0	\$0.00	0	0.0	\$0.00
AMBULANCE SERVICES	\$1,000	5	\$200.09	52	10.4	\$19.24
REHABILITATION CENTER	\$0	0	\$0.00	0	0.0	\$0.00
HOSPICE	\$0	0	\$0.00	0	0.0	\$0.00
NON-EMERGENCY TRANS	\$518	819	\$0.63	934	1.1	\$0.56
NON-PARTICIPATING PROV	\$0	0	\$0.00	0	0.0	\$0.00
COMPREHENSIVE DAY REHAB	\$0	0	\$0.00	0	0.0	\$0.00
DISEASE MANAGEMENT	\$0	0	\$0.00	0	0.0	\$0.00
<b>BUY-IN PREMIUMS</b>	\$0	0 **	\$0.00			
PART-A	\$0	0	\$0.00			
PART-B	\$0	0	\$0.00			
<b>MENTAL HEALTH SERVICES</b>	\$12,036	8 *	\$1,504.51	255	31.9	\$47.20
PRIVATE HOME ICF/MR	\$0	0	\$0.00	0	0.0	\$0.00
MR/DD WAIVER	\$9,885	3	\$3,294.86	66	22.0	\$149.77
PSYCH REHAB-PRIVATE	\$0	0	\$0.00	0	0.0	\$0.00
CSTAR - PRIVATE	\$1,226	4	\$306.41	70	17.5	\$17.51
TARGETED CASE MANAGEMENT	\$926	1	\$925.82	119	119.0	\$7.78
COMMUNITY SUPPORT WAIVER	\$0	0	\$0.00	0	0.0	\$0.00
<b>STATE INSTITUTIONS</b>	\$9,551	14 *	\$682.23	483	34.5	\$19.77
ICF/MENTALLY RETARDED	\$0	0	\$0.00	0	0.0	\$0.00
MENTAL HOSPITAL	\$0	0	\$0.00	0	0.0	\$0.00
PSYCH CARE UNDER AGE 22	\$6,064	2	\$3,031.84	12	6.0	\$505.31
PSYCH REHAB-PUBLIC	\$1,861	3	\$620.44	259	86.3	\$7.19
CSTAR - PUBLIC	\$48	1	\$48.35	13	13.0	\$3.72
TARGETED CASE MANAGEMENT	\$1,578	8	\$197.23	199	24.9	\$7.93
FSD CASE MANAGEMENT	\$0	0	\$0.00	0	0.0	\$0.00
<b>EPSDT SERVICES</b>	\$5,341	47 *	\$113.64	102	2.2	\$52.36
EPSDT SCREENINGS	\$229	1	\$229.00	1	1.0	\$229.00
EPSDT REFERRAL SERVICES	\$4,890	44	\$111.13	99	2.3	\$49.39
EPSDT TARGETED CASE MGMT	\$222	2	\$111.00	2	1.0	\$111.00
<b>MANAGED CARE PREMIUMS</b>	\$6,666	37 *	\$180.15			
<b>TOTAL</b>	\$96,078	861 *	\$111.59			

\* Unduplicated total.

\*\* Recipients are not added to the total.

***FOOD STAMPS***

**Figure 6**  
**Food Stamp Households**  
**60-Month Trend through August 2008**

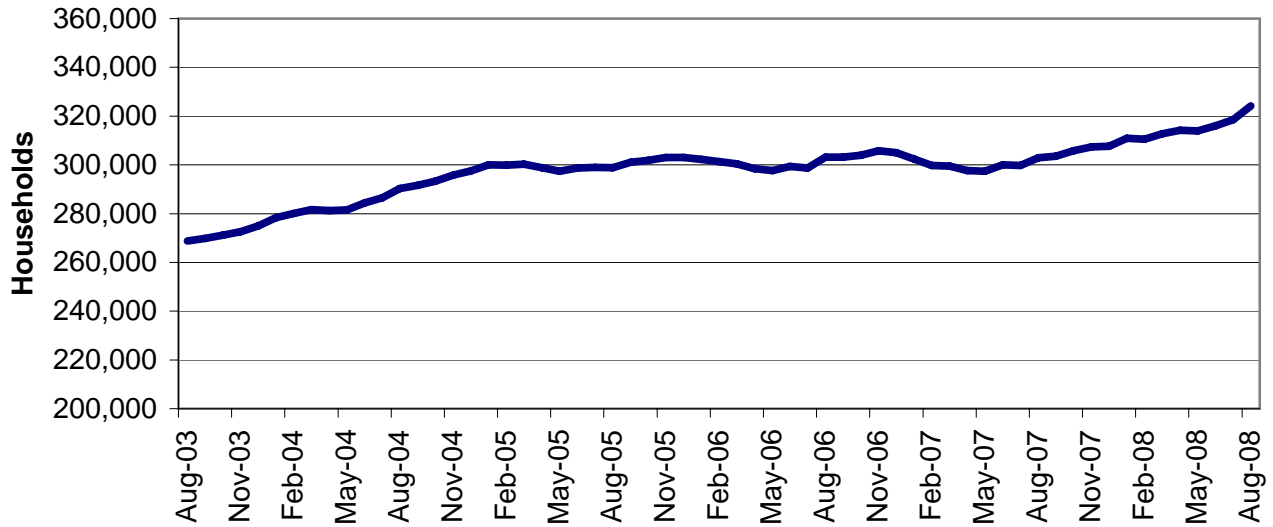

**Figure 7**  
**Food Stamp Benefits**  
**60-Month Trend through August 2008**

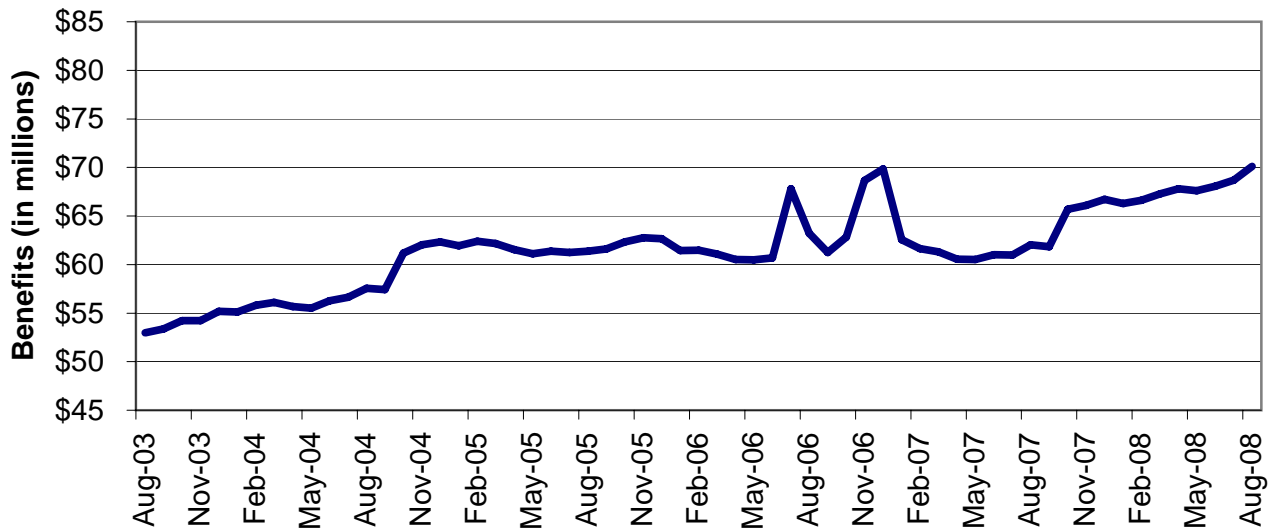

**TABLE 24**  
**FOOD STAMP PROGRAM PARTICIPATION**  
**AUGUST 2008**

	NUMBER OR AMOUNT AUG-2008	NUMBER OR AMOUNT JUL-2008	NUMBER OR AMOUNT JUN-2008	NUMBER OR AMOUNT AUG-2007	CHANGE FROM LAST MONTH	CHANGE FROM 2 MONTHS AGO	CHANGE FROM LAST YEAR
APPLICATIONS RECEIVED	63,696	65,676	61,873	63,409	-3.0%	2.9%	0.5%
APPLICATIONS APPROVED	45,627	48,033	47,007	46,980	-5.0%	-2.9%	-2.9%
APPLICATIONS REJECTED	10,545	11,496	11,708	11,811	-8.3%	-9.9%	-10.7%
APPLICATIONS EXPEDITED	11,913	12,588	11,321	11,915	-5.4%	5.2%	0.0%
<b>HOUSEHOLDS RECEIVING</b>	324,222	318,476	316,061	302,957	1.8%	2.6%	7.0%
PUBLIC ASSISTANCE	90,224	89,733	89,599	89,218	0.5%	0.7%	1.1%
NON-PUBLIC ASSISTANCE	233,998	228,743	226,462	213,739	2.3%	3.3%	9.5%
<b>PERSONS RECEIVING</b>	925,446	907,931	899,332	841,492	1.9%	2.9%	10.0%
PUBLIC ASSISTANCE	277,461	274,665	273,337	265,202	1.0%	1.5%	4.6%
NON-PUBLIC ASSISTANCE	647,985	633,266	625,995	576,290	2.3%	3.5%	12.4%
<b>TOTAL BENEFITS ISSUED</b>	\$70,108,578	\$68,692,723	\$68,075,975	\$62,021,017	2.1%	3.0%	13.0%
<b>AVERAGE VALUE OF BENEFITS</b>							
PER HOUSEHOLD	\$216.24	\$215.69	\$215.39	\$204.72	0.3%	0.4%	5.6%
PER PERSON	\$75.76	\$75.66	\$75.70	\$73.70	0.1%	0.1%	2.8%

**TABLE 25  
FOOD STAMP APPLICATIONS  
AUGUST 2008**

		# APPS RECEIVED	TOTAL RESOLVED	# APPROVALS	% APPROVED	# REJECTIONS	% REJECTED	# DELINQUENT	% CURRENT	AVERAGE DAYS
NW REGION	ANDREW	89	75	58	77.3%	17	22.7%	0	100.0%	8
	ATCHISON	38	34	24	70.6%	10	29.4%	0	100.0%	8
	BUCHANAN	1,150	1,032	829	80.3%	203	19.7%	11	98.9%	7
	CALDWELL	75	64	50	78.1%	14	21.9%	0	100.0%	11
	CARROLL	87	70	55	78.6%	15	21.4%	0	100.0%	9
	CASS	612	528	411	77.8%	117	22.2%	10	98.1%	10
	CHARITON	53	35	29	82.9%	6	17.1%	1	97.1%	5
	CLINTON	118	104	80	76.9%	24	23.1%	3	97.1%	9
	COOPER	158	124	101	81.5%	23	18.5%	1	99.2%	8
	DAVISS	64	52	42	80.8%	10	19.2%	0	100.0%	5
	DE KALB	68	56	48	85.7%	8	14.3%	0	100.0%	9
	GENTRY	42	41	34	82.9%	7	17.1%	0	100.0%	8
	GRUNDY	103	89	73	82.0%	16	18.0%	1	98.9%	7
	HARRISON	86	74	60	81.1%	14	18.9%	0	100.0%	5
	HOLT	27	23	14	60.9%	9	39.1%	0	100.0%	8
	JOHNSON	417	367	285	77.7%	82	22.3%	3	99.2%	9
	LAFAYETTE	334	299	228	76.3%	71	23.7%	2	99.3%	8
	LINN	130	111	97	87.4%	14	12.6%	1	99.1%	9
	LIVINGSTON	171	130	105	80.8%	25	19.2%	0	100.0%	8
	MERCER	25	26	21	80.8%	5	19.2%	0	100.0%	6
	NODAWAY	115	107	71	66.4%	36	33.6%	0	100.0%	8
	PETTIS	508	436	331	75.9%	105	24.1%	1	99.8%	9
	PUTNAM	36	34	22	64.7%	12	35.3%	0	100.0%	10
	RAY	190	170	139	81.8%	31	18.2%	0	100.0%	9
	SALINE	291	245	190	77.6%	55	22.4%	1	99.6%	8
	SULLIVAN	91	81	67	82.7%	14	17.3%	0	100.0%	10
	WORTH	18	18	13	72.2%	5	27.8%	0	100.0%	10
	NW TOTAL	5,096	4,425	3,477	78.6%	948	21.4%	35	99.2%	8
NE REGION	ADAIR	232	219	184	84.0%	35	16.0%	2	99.1%	9
	AUDRAIN	293	265	203	76.6%	62	23.4%	6	97.7%	10
	BOONE	1,622	1,436	1,170	81.5%	266	18.5%	8	99.4%	8
	CALLAWAY	395	366	293	80.1%	73	19.9%	4	98.9%	9
	CLARK	53	48	38	79.2%	10	20.8%	0	100.0%	8
	COLE	648	562	426	75.8%	136	24.2%	6	98.9%	9
	FRANKLIN	693	597	437	73.2%	160	26.8%	10	98.3%	13
	GASCONADE	112	103	84	81.6%	19	18.4%	0	100.0%	8
	HOWARD	95	80	72	90.0%	8	10.0%	0	100.0%	6
	KNOX	23	24	21	87.5%	3	12.5%	0	100.0%	7
	LEWIS	72	64	54	84.4%	10	15.6%	0	100.0%	14
	LINCOLN	497	397	323	81.4%	74	18.6%	0	100.0%	8
	MACON	148	114	95	83.3%	19	16.7%	1	99.1%	7
	MARION	331	316	242	76.6%	74	23.4%	4	98.7%	12
	MONROE	66	56	49	87.5%	7	12.5%	0	100.0%	8
	MONTGOMERY	119	111	87	78.4%	24	21.6%	0	100.0%	8
	OSAGE	74	58	44	75.9%	14	24.1%	1	98.3%	6
	PIKE	170	147	117	79.6%	30	20.4%	0	100.0%	12
	RALLS	77	70	46	65.7%	24	34.3%	1	98.6%	10
	RANDOLPH	316	285	244	85.6%	41	14.4%	2	99.3%	8
	SCHUYLER	36	32	28	87.5%	4	12.5%	0	100.0%	8
	SCOTLAND	27	21	18	85.7%	3	14.3%	0	100.0%	7
	SHELBY	49	42	31	73.8%	11	26.2%	0	100.0%	10
	WARREN	295	265	222	83.8%	43	16.2%	0	100.0%	8
	NE TOTAL	6,443	5,678	4,528	79.7%	1,150	20.3%	45	99.2%	9
SE REGION	BOLLINGER	140	109	87	79.8%	22	20.2%	0	100.0%	9
	BUTLER	799	728	596	81.9%	132	18.1%	4	99.5%	8
	CAPE GIRARDEAU	759	696	560	80.5%	136	19.5%	4	99.4%	9
	CARTER	117	110	89	80.9%	21	19.1%	1	99.1%	10
	CRAWFORD	322	250	199	79.6%	51	20.4%	0	100.0%	9
	DENT	190	182	160	87.9%	22	12.1%	0	100.0%	5
	DUNKLIN	794	625	525	84.0%	100	16.0%	10	98.4%	10
	HOWELL	600	475	380	80.0%	95	20.0%	7	98.5%	11

**TABLE 25  
FOOD STAMP APPLICATIONS  
AUGUST 2008**

		# APPS RECEIVED	TOTAL RESOLVED	# APPROVALS	% APPROVED	# REJECTIONS	% REJECTED	# DELINQUENT	% CURRENT	AVERAGE DAYS
SE REGION	IRON	150	133	111	83.5%	22	16.5%	0	100.0%	8
	MADISON	179	153	137	89.5%	16	10.5%	0	100.0%	7
	MARIES	84	76	66	86.8%	10	13.2%	0	100.0%	7
	MISSISSIPPI	327	275	238	86.5%	37	13.5%	0	100.0%	8
	NEW MADRID	340	295	248	84.1%	47	15.9%	2	99.3%	10
	OREGON	161	147	127	86.4%	20	13.6%	0	100.0%	10
	PEMISCOT	466	424	376	88.7%	48	11.3%	4	99.1%	7
	PERRY	191	168	132	78.6%	36	21.4%	1	99.4%	7
	PHELPS	477	396	312	78.8%	84	21.2%	2	99.5%	12
	PULASKI	365	322	250	77.6%	72	22.4%	7	97.8%	11
	REYNOLDS	82	80	69	86.3%	11	13.8%	1	98.8%	12
	RIPLEY	307	271	237	87.5%	34	12.5%	0	100.0%	6
	ST FRANCOIS	884	761	632	83.0%	129	17.0%	2	99.7%	8
	STE GENEVIEVE	158	135	120	88.9%	15	11.1%	0	100.0%	6
	SCOTT	648	559	444	79.4%	115	20.6%	8	98.6%	9
	SHANNON	122	99	79	79.8%	20	20.2%	1	99.0%	7
	STODDARD	404	351	282	80.3%	69	19.7%	1	99.7%	8
	TEXAS	276	220	182	82.7%	38	17.3%	2	99.1%	8
	WASHINGTON	514	442	377	85.3%	65	14.7%	0	100.0%	8
	WAYNE	192	164	144	87.8%	20	12.2%	1	99.4%	11
	SE TOTAL	10,048	8,646	7,159	82.8%	1,487	17.2%	58	99.3%	9
SW REGION	BARRY	437	371	319	86.0%	52	14.0%	0	100.0%	8
	BARTON	162	141	121	85.8%	20	14.2%	0	100.0%	7
	BATES	167	150	114	76.0%	36	24.0%	0	100.0%	9
	BENTON	228	201	168	83.6%	33	16.4%	0	100.0%	5
	CAMDEN	382	337	251	74.5%	86	25.5%	3	99.1%	9
	CEDAR	192	173	154	89.0%	19	11.0%	0	100.0%	6
	CHRISTIAN	604	505	380	75.2%	125	24.8%	2	99.6%	9
	DADE	83	73	59	80.8%	14	19.2%	0	100.0%	5
	DALLAS	206	208	170	81.7%	38	18.3%	2	99.0%	8
	DOUGLAS	205	178	158	88.8%	20	11.2%	0	100.0%	5
	GREENE	2,841	2,463	1,924	78.1%	539	21.9%	7	99.7%	11
	HENRY	287	268	229	85.4%	39	14.6%	1	99.6%	10
	HICKORY	108	80	65	81.3%	15	18.8%	0	100.0%	9
	JASPER	1,460	1,304	1,011	77.5%	293	22.5%	7	99.5%	9
	LACLEDE	483	401	329	82.0%	72	18.0%	1	99.8%	9
	LAWRENCE	407	335	264	78.8%	71	21.2%	1	99.7%	7
	MCDONALD	346	285	211	74.0%	74	26.0%	0	100.0%	9
	MILLER	276	252	196	77.8%	56	22.2%	0	100.0%	10
	MONITEAU	113	107	88	82.2%	19	17.8%	1	99.1%	11
	MORGAN	252	220	173	78.6%	47	21.4%	2	99.1%	9
	NEWTON	463	401	309	77.1%	92	22.9%	0	100.0%	12
	OZARK	133	119	97	81.5%	22	18.5%	0	100.0%	7
	POLK	379	316	251	79.4%	65	20.6%	0	100.0%	9
	ST CLAIR	142	123	105	85.4%	18	14.6%	1	99.2%	9
	STONE	310	267	201	75.3%	66	24.7%	1	99.6%	11
	TANEY	595	536	412	76.9%	124	23.1%	7	98.7%	10
	VERNON	283	259	218	84.2%	41	15.8%	1	99.6%	7
	WEBSTER	358	290	206	71.0%	84	29.0%	1	99.7%	8
	WRIGHT	266	246	212	86.2%	34	13.8%	0	100.0%	7
	SW TOTAL	12,168	10,609	8,395	79.1%	2,214	20.9%	38	99.6%	9
KC REGION	CLAY	1,383	1,256	967	77.0%	289	23.0%	11	99.1%	9
	JACKSON	8,978	8,013	6,528	81.5%	1,485	18.5%	111	98.6%	11
	PLATTE	338	306	234	76.5%	72	23.5%	3	99.0%	9
	KC TOTAL	10,699	9,575	7,729	80.7%	1,846	19.3%	125	98.7%	11
STL REGION	JEFFERSON	1,658	1,480	1,189	80.3%	291	19.7%	5	99.7%	8
	ST CHARLES	1,400	1,248	980	78.5%	268	21.5%	12	99.0%	9
	ST LOUIS COUNTY	7,525	6,732	5,398	80.2%	1,334	19.8%	85	98.7%	10
	ST LOUIS CITY	8,659	7,779	6,772	87.1%	1,007	12.9%	118	98.5%	9
	STL TOTAL	19,242	17,239	14,339	83.2%	2,900	16.8%	220	98.7%	10
STATEWIDE		63,696	56,172	45,627	81.2%	10,545	18.8%	521	99.1%	

**TABLE 26  
FOOD STAMP EXPEDITED APPLICATIONS  
AUGUST 2008**

		EXPEDITED APPLICATIONS	APPLICATIONS TIMELY	APPLICATIONS NOT TIMELY	PERCENT TIMELY
NW REGION	ANDREW	10	10	0	100.0%
	ATCHISON	2	2	0	100.0%
	BUCHANAN	231	230	1	99.6%
	CALDWELL	9	9	0	100.0%
	CARROLL	4	4	0	100.0%
	CASS	101	93	8	92.1%
	CHARITON	4	4	0	100.0%
	CLINTON	14	14	0	100.0%
	COOPER	20	20	0	100.0%
	DAVISS	7	7	0	100.0%
	DE KALB	10	10	0	100.0%
	GENTRY	6	6	0	100.0%
	GRUNDY	12	12	0	100.0%
	HARRISON	3	3	0	100.0%
	HOLT	1	1	0	100.0%
	JOHNSON	86	85	1	98.8%
	LAFAYETTE	65	65	0	100.0%
	LINN	11	11	0	100.0%
	LIVINGSTON	16	16	0	100.0%
	MERCER	2	2	0	100.0%
	NODAWAY	22	20	2	90.9%
	PETTIS	75	75	0	100.0%
	PUTNAM	0	0	0	0.0%
	RAY	21	21	0	100.0%
	SALINE	43	42	1	97.7%
	SULLIVAN	9	9	0	100.0%
	WORTH	1	1	0	100.0%
	NW TOTAL	785	772	13	98.3%
NE REGION	ADAIR	47	46	1	97.9%
	AUDRAIN	54	51	3	94.4%
	BOONE	363	356	7	98.1%
	CALLAWAY	70	70	0	100.0%
	CLARK	9	9	0	100.0%
	COLE	122	121	1	99.2%
	FRANKLIN	95	91	4	95.8%
	GASCONADE	12	12	0	100.0%
	HOWARD	11	11	0	100.0%
	KNOX	4	4	0	100.0%
	LEWIS	8	8	0	100.0%
	LINCOLN	69	65	4	94.2%
	MACON	15	15	0	100.0%
	MARION	51	51	0	100.0%
	MONROE	3	3	0	100.0%
	MONTGOMERY	18	18	0	100.0%
	OSAGE	14	14	0	100.0%
	PIKE	16	15	1	93.8%
	RALLS	3	3	0	100.0%
	RANDOLPH	49	47	2	95.9%
	SCHUYLER	3	3	0	100.0%
	SCOTLAND	0	0	0	0.0%
	SHELBY	4	4	0	100.0%
	WARREN	47	47	0	100.0%
	NE TOTAL	1,087	1,064	23	97.9%
SE REGION	BOLLINGER	22	20	2	90.9%
	BUTLER	121	120	1	99.2%
	CAPE GIRARDEAU	120	118	2	98.3%
	CARTER	13	13	0	100.0%
	CRAWFORD	42	40	2	95.2%
	DENT	28	28	0	100.0%
	DUNKLIN	110	109	1	99.1%
	HOWELL	67	65	2	97.0%



**TABLE 26  
FOOD STAMP EXPEDITED APPLICATIONS  
AUGUST 2008**

		EXPEDITED APPLICATIONS	APPLICATIONS TIMELY	APPLICATIONS NOT TIMELY	PERCENT TIMELY
SE REGION	IRON	20	20	0	100.0%
	MADISON	24	24	0	100.0%
	MARIES	9	9	0	100.0%
	MISSISSIPPI	37	37	0	100.0%
	NEW MADRID	49	49	0	100.0%
	OREGON	17	17	0	100.0%
	PEMISCOT	97	96	1	99.0%
	PERRY	27	27	0	100.0%
	PHELPS	66	62	4	93.9%
	PULASKI	62	60	2	96.8%
	REYNOLDS	8	8	0	100.0%
	RIPLEY	43	43	0	100.0%
	ST FRANCOIS	159	158	1	99.4%
	STE GENEVIEVE	25	25	0	100.0%
	SCOTT	90	89	1	98.9%
	SHANNON	11	11	0	100.0%
	STODDARD	51	47	4	92.2%
	TEXAS	31	31	0	100.0%
	WASHINGTON	70	69	1	98.6%
	WAYNE	15	15	0	100.0%
	SE TOTAL	1,434	1,410	24	98.3%
SW REGION	BARRY	72	70	2	97.2%
	BARTON	18	18	0	100.0%
	BATES	29	29	0	100.0%
	BENTON	36	35	1	97.2%
	CAMDEN	72	72	0	100.0%
	CEDAR	22	22	0	100.0%
	CHRISTIAN	99	99	0	100.0%
	DADE	15	15	0	100.0%
	DALLAS	36	36	0	100.0%
	DOUGLAS	20	20	0	100.0%
	GREENE	529	518	11	97.9%
	HENRY	40	39	1	97.5%
	HICKORY	13	13	0	100.0%
	JASPER	267	265	2	99.3%
	LACLEDE	63	61	2	96.8%
	LAWRENCE	61	61	0	100.0%
	MCDONALD	53	52	1	98.1%
	MILLER	34	34	0	100.0%
	MONITEAU	20	18	2	90.0%
	MORGAN	33	33	0	100.0%
	NEWTON	60	57	3	95.0%
	OZARK	17	17	0	100.0%
	POLK	43	42	1	97.7%
	ST CLAIR	15	14	1	93.3%
	STONE	42	41	1	97.6%
	TANEY	124	118	6	95.2%
	VERNON	41	41	0	100.0%
	WEBSTER	48	48	0	100.0%
	WRIGHT	36	36	0	100.0%
	SW TOTAL	1,958	1,924	34	98.3%
KC REGION	CLAY	290	284	6	97.9%
	JACKSON	2,122	2,074	48	97.7%
	PLATTE	70	68	2	97.1%
	KC TOTAL	2,482	2,426	56	97.7%
STL REGION	JEFFERSON	290	288	2	99.3%
	ST CHARLES	280	275	5	98.2%
	ST LOUIS COUNTY	1,478	1,442	36	97.6%
	ST LOUIS CITY	2,119	2,075	44	97.9%
	STL TOTAL	4,167	4,080	87	97.9%
STATEWIDE		11,913	11,676	237	98.0%

**TABLE 27  
FOOD STAMP PROGRAM PARTICIPATION  
AUGUST 2008**

COUNTY	TOTAL PERSONS	TOTAL HOUSEHOLDS	PA PERSONS	PA HOUSEHOLDS	NON-PA PERSONS	NON-PA HOUSEHOLDS	TOTAL BENEFITS ISSUED	AVERAGE VALUE OF BENEFITS PER PERSON
STATEWIDE	925,446	324,222	277,461	90,224	647,985	233,998	\$70,108,578	\$75.76
ADAIR	3,382	1,243	664	304	2,718	939	\$224,335	\$66.33
ANDREW	1,226	425	338	123	888	302	\$83,926	\$68.45
ATCHISON	590	232	99	41	491	191	\$38,066	\$64.52
AUDRAIN	4,110	1,335	981	324	3,129	1,011	\$295,622	\$71.93
BARRY	7,111	2,132	1,439	475	5,672	1,657	\$487,617	\$68.57
BARTON	2,744	858	726	205	2,018	653	\$189,276	\$68.98
BATES	2,649	817	567	171	2,082	646	\$184,209	\$69.54
BENTON	4,002	1,409	988	298	3,014	1,111	\$282,306	\$70.54
BOLLINGER	2,583	846	695	224	1,888	622	\$170,977	\$66.19
BOONE	20,128	7,263	6,470	2,023	13,658	5,240	\$1,559,184	\$77.46
BUCHANAN	17,778	5,885	5,359	1,603	12,419	4,282	\$1,315,060	\$73.97
BUTLER	12,301	4,308	4,103	1,433	8,198	2,875	\$805,930	\$65.52
CALDWELL	1,293	399	266	81	1,027	318	\$90,233	\$69.79
CALLAWAY	5,840	1,894	1,294	404	4,546	1,490	\$424,342	\$72.66
CAMDEN	5,322	1,716	921	313	4,401	1,403	\$368,401	\$69.22
CAPE GIRARDEAU	10,913	3,839	3,300	1,116	7,613	2,723	\$788,682	\$72.27
CARROLL	1,510	491	326	108	1,184	383	\$101,804	\$67.42
CARTER	2,008	684	496	184	1,512	500	\$123,533	\$61.52
CASS	10,095	3,148	2,454	737	7,641	2,411	\$756,507	\$74.94
CEDAR	3,223	1,074	823	277	2,400	797	\$216,467	\$67.16
CHARITON	906	293	213	70	693	223	\$59,648	\$65.84
CHRISTIAN	8,510	2,656	1,772	565	6,738	2,091	\$632,548	\$74.33
CLARK	892	300	199	68	693	232	\$54,181	\$60.74
CLAY	19,011	6,218	4,219	1,353	14,792	4,865	\$1,475,437	\$77.61
CLINTON	1,717	523	281	93	1,436	430	\$116,083	\$67.61
COLE	9,162	3,070	2,970	908	6,192	2,162	\$689,128	\$75.22
COOPER	2,335	819	555	189	1,780	630	\$165,834	\$71.02
CRAWFORD	5,628	1,730	1,189	365	4,439	1,365	\$383,862	\$68.21
DADE	1,356	426	267	88	1,089	338	\$83,504	\$61.58
DALLAS	3,662	1,136	824	245	2,838	891	\$239,277	\$65.34
DAVISS	1,160	322	217	60	943	262	\$74,425	\$64.16
DE KALB	1,137	393	245	95	892	298	\$74,644	\$65.65
DENT	3,801	1,244	804	303	2,997	941	\$258,848	\$68.10
DOUGLAS	3,363	1,150	696	275	2,667	875	\$247,046	\$73.46
DUNKLIN	12,704	4,371	4,094	1,378	8,610	2,993	\$836,769	\$65.87
FRANKLIN	10,768	3,326	2,310	739	8,458	2,587	\$759,627	\$70.54
GASCONADE	2,044	624	398	114	1,646	510	\$140,046	\$68.52
GENTRY	659	204	109	41	550	163	\$40,061	\$60.79
GREENE	40,687	13,855	11,132	3,917	29,555	9,938	\$2,951,774	\$72.55
GRUNDY	1,608	528	386	144	1,222	384	\$95,172	\$59.19
HARRISON	1,435	443	239	85	1,196	358	\$95,055	\$66.24
HENRY	4,499	1,556	1,174	376	3,325	1,180	\$298,098	\$66.26
HICKORY	1,709	635	418	155	1,291	480	\$109,288	\$63.95
HOLT	520	164	108	40	412	124	\$30,068	\$57.82
HOWARD	1,432	488	403	150	1,029	338	\$98,738	\$68.95
HOWELL	10,068	3,152	2,699	872	7,369	2,280	\$663,285	\$65.88
IRON	2,624	912	635	236	1,989	676	\$169,744	\$64.69
JACKSON	119,990	43,527	38,525	11,860	81,465	31,667	\$9,860,097	\$82.17
JASPER	22,966	7,720	5,347	1,808	17,619	5,912	\$1,598,702	\$69.61
JEFFERSON	22,248	7,578	4,767	1,709	17,481	5,869	\$1,717,962	\$77.22
JOHNSON	5,946	1,884	1,306	411	4,640	1,473	\$425,248	\$71.52
KNOX	527	180	86	38	441	142	\$37,484	\$71.13
LACLEDE	7,515	2,260	1,556	454	5,959	1,806	\$499,169	\$66.42
LAFAYETTE	4,949	1,635	1,209	390	3,740	1,245	\$359,263	\$72.59
LAWRENCE	6,095	1,893	1,224	411	4,871	1,482	\$399,896	\$65.61
LEWIS	1,216	425	250	84	966	341	\$84,909	\$69.83
LINCOLN	7,456	2,312	1,462	421	5,994	1,891	\$550,937	\$73.89

**TABLE 27  
FOOD STAMP PROGRAM PARTICIPATION  
AUGUST 2008**

COUNTY	TOTAL PERSONS	TOTAL HOUSEHOLDS	PA PERSONS	PA HOUSEHOLDS	NON-PA PERSONS	NON-PA HOUSEHOLDS	TOTAL BENEFITS ISSUED	AVERAGE VALUE OF BENEFITS PER PERSON
LINN	1,958	650	443	150	1,515	500	\$120,670	\$61.63
LIVINGSTON	2,286	718	637	210	1,649	508	\$145,904	\$63.83
MCDONALD	5,448	1,542	899	282	4,549	1,260	\$359,193	\$65.93
MACON	2,080	703	454	164	1,626	539	\$131,620	\$63.28
MADISON	3,018	1,007	816	293	2,202	714	\$190,620	\$63.16
MARIES	1,514	449	269	82	1,245	367	\$95,265	\$62.92
MARION	5,704	1,892	1,648	556	4,056	1,336	\$384,714	\$67.45
MERCER	448	152	108	37	340	115	\$29,737	\$66.38
MILLER	4,937	1,523	967	291	3,970	1,232	\$337,271	\$68.31
MISSISSIPPI	4,901	1,870	1,714	576	3,187	1,294	\$347,256	\$70.85
MONITEAU	2,044	631	451	147	1,593	484	\$138,460	\$67.74
MONROE	1,134	355	204	70	930	285	\$71,194	\$62.78
MONTGOMERY	2,081	632	411	125	1,670	507	\$143,512	\$68.96
MORGAN	4,048	1,236	870	243	3,178	993	\$264,104	\$65.24
NEW MADRID	5,982	2,195	1,992	696	3,990	1,499	\$392,847	\$65.67
NEWTON	8,352	2,461	1,596	496	6,756	1,965	\$569,022	\$68.13
NODAWAY	1,469	527	316	112	1,153	415	\$96,451	\$65.66
OREGON	2,728	919	823	313	1,905	606	\$173,980	\$63.78
OSAGE	1,200	373	289	86	911	287	\$86,001	\$71.67
OZARK	2,181	782	479	198	1,702	584	\$155,818	\$71.44
PEMISCOT	8,343	2,948	3,031	1,002	5,312	1,946	\$566,458	\$67.90
PERRY	2,761	945	671	235	2,090	710	\$186,818	\$67.66
PETTIS	8,486	2,551	2,090	606	6,396	1,945	\$574,042	\$67.65
PHELPS	6,974	2,177	1,831	589	5,143	1,588	\$465,979	\$66.82
PIKE	2,573	836	535	196	2,038	640	\$162,300	\$63.08
PLATTE	4,809	1,554	1,078	347	3,731	1,207	\$394,936	\$82.12
POLK	6,254	1,933	1,371	399	4,883	1,534	\$439,375	\$70.25
PULASKI	5,354	1,783	1,223	432	4,131	1,351	\$383,706	\$71.67
PUTNAM	663	237	161	66	502	171	\$45,574	\$68.74
RALLS	1,110	362	216	85	894	277	\$72,018	\$64.88
RANDOLPH	5,179	1,743	1,452	455	3,727	1,288	\$356,096	\$68.76
RAY	3,046	946	639	196	2,407	750	\$206,588	\$67.82
REYNOLDS	1,798	591	396	143	1,402	448	\$116,121	\$64.58
RIPLEY	4,778	1,712	1,356	501	3,422	1,211	\$322,250	\$67.44
ST CHARLES	17,597	6,059	4,641	1,489	12,956	4,570	\$1,437,785	\$81.71
ST CLAIR	2,358	812	511	178	1,847	634	\$160,643	\$68.13
ST FRANCOIS	13,197	4,587	3,721	1,256	9,476	3,331	\$919,446	\$69.67
STE GENEVIEVE	2,440	800	562	165	1,878	635	\$176,768	\$72.45
ST LOUIS COUNTY	103,556	37,788	41,459	13,152	62,097	24,636	\$8,726,027	\$84.26
SALINE	3,985	1,254	876	274	3,109	980	\$256,873	\$64.46
SCHUYLER	615	218	111	53	504	165	\$41,421	\$67.35
SCOTLAND	455	155	86	31	369	124	\$24,453	\$53.74
SCOTT	10,572	3,704	3,884	1,328	6,688	2,376	\$723,760	\$68.46
SHANNON	2,098	689	457	174	1,641	515	\$139,376	\$66.43
SHELBY	871	281	208	68	663	213	\$54,292	\$62.33
STODDARD	6,311	2,233	1,469	574	4,842	1,659	\$395,998	\$62.75
STONE	4,648	1,478	822	261	3,826	1,217	\$326,025	\$70.14
SULLIVAN	1,117	379	190	75	927	304	\$72,137	\$64.58
TANEY	8,149	2,662	1,308	450	6,841	2,212	\$586,717	\$72.00
TEXAS	5,195	1,675	1,265	450	3,930	1,225	\$340,933	\$65.63
VERNON	4,057	1,316	904	317	3,153	999	\$258,585	\$63.74
WARREN	4,452	1,399	972	296	3,480	1,103	\$342,798	\$77.00
WASHINGTON	7,850	2,604	1,969	650	5,881	1,954	\$561,318	\$71.51
WAYNE	3,638	1,272	956	356	2,682	916	\$229,428	\$63.06
WEBSTER	5,216	1,529	1,174	349	4,042	1,180	\$339,927	\$65.17
WORTH	259	85	38	16	221	69	\$14,856	\$57.36
WRIGHT	5,300	1,727	1,331	453	3,969	1,274	\$361,800	\$68.26
ST LOUIS CITY	114,756	48,631	50,514	16,476	64,242	32,155	\$10,208,975	\$88.96

**TABLE 28  
FOOD STAMP PROGRAM PARTICIPATION BY REGION AND COUNTY  
AUGUST 2008**

		TOTAL HOUSEHOLDS	TOTAL PERSONS	TOTAL BENEFITS ISSUED	AVERAGE VALUE OF BENEFITS PER HOUSEHOLD	AVERAGE VALUE OF BENEFITS PER PERSON
NW REGION	ANDREW	425	1,226	\$83,926	\$197.47	\$68.45
	ATCHISON	232	590	\$38,066	\$164.08	\$64.52
	BUCHANAN	5,885	17,778	\$1,315,060	\$223.46	\$73.97
	CALDWELL	399	1,293	\$90,233	\$226.15	\$69.79
	CARROLL	491	1,510	\$101,804	\$207.34	\$67.42
	CASS	3,148	10,095	\$756,507	\$240.31	\$74.94
	CHARITON	293	906	\$59,648	\$203.58	\$65.84
	CLINTON	523	1,717	\$116,083	\$221.96	\$67.61
	COOPER	819	2,335	\$165,834	\$202.48	\$71.02
	DAVISS	322	1,160	\$74,425	\$231.13	\$64.16
	DE KALB	393	1,137	\$74,644	\$189.93	\$65.65
	GENTRY	204	659	\$40,061	\$196.38	\$60.79
	GRUNDY	528	1,608	\$95,172	\$180.25	\$59.19
	HARRISON	443	1,435	\$95,055	\$214.57	\$66.24
	HOLT	164	520	\$30,068	\$183.34	\$57.82
	JOHNSON	1,884	5,946	\$425,248	\$225.72	\$71.52
	LAFAYETTE	1,635	4,949	\$359,263	\$219.73	\$72.59
	LINN	650	1,958	\$120,670	\$185.65	\$61.63
	LIVINGSTON	718	2,286	\$145,904	\$203.21	\$63.83
	MERCER	152	448	\$29,737	\$195.64	\$66.38
	NODAWAY	527	1,469	\$96,451	\$183.02	\$65.66
	PETTIS	2,551	8,486	\$574,042	\$225.03	\$67.65
	PUTNAM	237	663	\$45,574	\$192.30	\$68.74
	RAY	946	3,046	\$206,588	\$218.38	\$67.82
	SALINE	1,254	3,985	\$256,873	\$204.84	\$64.46
	SULLIVAN	379	1,117	\$72,137	\$190.33	\$64.58
	WORTH	85	259	\$14,856	\$174.78	\$57.36
	NW TOTAL	25,287	78,581	\$5,483,930	\$216.87	\$69.79
NE REGION	ADAIR	1,243	3,382	\$224,335	\$180.48	\$66.33
	AUDRAIN	1,335	4,110	\$295,622	\$221.44	\$71.93
	BOONE	7,263	20,128	\$1,559,184	\$214.67	\$77.46
	CALLAWAY	1,894	5,840	\$424,342	\$224.05	\$72.66
	CLARK	300	892	\$54,181	\$180.60	\$60.74
	COLE	3,070	9,162	\$689,128	\$224.47	\$75.22
	FRANKLIN	3,326	10,768	\$759,627	\$228.39	\$70.54
	GASCONADE	624	2,044	\$140,046	\$224.43	\$68.52
	HOWARD	488	1,432	\$98,738	\$202.33	\$68.95
	KNOX	180	527	\$37,484	\$208.24	\$71.13
	LEWIS	425	1,216	\$84,909	\$199.79	\$69.83
	LINCOLN	2,312	7,456	\$550,937	\$238.29	\$73.89
	MACON	703	2,080	\$131,620	\$187.23	\$63.28
	MARION	1,892	5,704	\$384,714	\$203.34	\$67.45
	MONROE	355	1,134	\$71,194	\$200.55	\$62.78
	MONTGOMERY	632	2,081	\$143,512	\$227.08	\$68.96
	OSAGE	373	1,200	\$86,001	\$230.56	\$71.67
	PIKE	836	2,573	\$162,300	\$194.14	\$63.08
	RALLS	362	1,110	\$72,018	\$198.94	\$64.88
	RANDOLPH	1,743	5,179	\$356,096	\$204.30	\$68.76
	SCHUYLER	218	615	\$41,421	\$190.00	\$67.35
	SCOTLAND	155	455	\$24,453	\$157.76	\$53.74
	SHELBY	281	871	\$54,292	\$193.21	\$62.33
	WARREN	1,399	4,452	\$342,798	\$245.03	\$77.00
	NE TOTAL	31,409	94,411	\$6,788,951	\$216.15	\$71.91
SE REGION	BOLLINGER	846	2,583	\$170,977	\$202.10	\$66.19
	BUTLER	4,308	12,301	\$805,930	\$187.08	\$65.52
	CAPE GIRARDEAU	3,839	10,913	\$788,682	\$205.44	\$72.27
	CARTER	684	2,008	\$123,533	\$180.60	\$61.52
	CRAWFORD	1,730	5,628	\$383,862	\$221.89	\$68.21
	DENT	1,244	3,801	\$258,848	\$208.08	\$68.10
	DUNKLIN	4,371	12,704	\$836,769	\$191.44	\$65.87
	HOWELL	3,152	10,068	\$663,285	\$210.43	\$65.88

**TABLE 28  
FOOD STAMP PROGRAM PARTICIPATION BY REGION AND COUNTY  
AUGUST 2008**

		TOTAL HOUSEHOLDS	TOTAL PERSONS	TOTAL BENEFITS ISSUED	AVERAGE VALUE OF BENEFITS PER HOUSEHOLD	AVERAGE VALUE OF BENEFITS PER PERSON
SE REGION	IRON	912	2,624	\$169,744	\$186.12	\$64.69
	MADISON	1,007	3,018	\$190,620	\$189.30	\$63.16
	MARIES	449	1,514	\$95,265	\$212.17	\$62.92
	MISSISSIPPI	1,870	4,901	\$347,256	\$185.70	\$70.85
	NEW MADRID	2,195	5,982	\$392,847	\$178.97	\$65.67
	OREGON	919	2,728	\$173,980	\$189.31	\$63.78
	PEMISCOT	2,948	8,343	\$566,458	\$192.15	\$67.90
	PERRY	945	2,761	\$186,818	\$197.69	\$67.66
	PHELPS	2,177	6,974	\$465,979	\$214.05	\$66.82
	PULASKI	1,783	5,354	\$383,706	\$215.20	\$71.67
	REYNOLDS	591	1,798	\$116,121	\$196.48	\$64.58
	RIPLEY	1,712	4,778	\$322,250	\$188.23	\$67.44
	ST FRANCOIS	4,587	13,197	\$919,446	\$200.45	\$69.67
	STE GENEVIEVE	800	2,440	\$176,768	\$220.96	\$72.45
	SCOTT	3,704	10,572	\$723,760	\$195.40	\$68.46
	SHANNON	689	2,098	\$139,376	\$202.29	\$66.43
	STODDARD	2,233	6,311	\$395,998	\$177.34	\$62.75
	TEXAS	1,675	5,195	\$340,933	\$203.54	\$65.63
	WASHINGTON	2,604	7,850	\$561,318	\$215.56	\$71.51
	WAYNE	1,272	3,638	\$229,428	\$180.37	\$63.06
	SE TOTAL	55,246	162,082	\$10,929,958	\$197.84	\$67.43
SW REGION	BARRY	2,132	7,111	\$487,617	\$228.71	\$68.57
	BARTON	858	2,744	\$189,276	\$220.60	\$68.98
	BATES	817	2,649	\$184,209	\$225.47	\$69.54
	BENTON	1,409	4,002	\$282,306	\$200.36	\$70.54
	CAMDEN	1,716	5,322	\$368,401	\$214.69	\$69.22
	CEDAR	1,074	3,223	\$216,467	\$201.55	\$67.16
	CHRISTIAN	2,656	8,510	\$632,548	\$238.16	\$74.33
	DADE	426	1,356	\$83,504	\$196.02	\$61.58
	DALLAS	1,136	3,662	\$239,277	\$210.63	\$65.34
	DOUGLAS	1,150	3,363	\$247,046	\$214.82	\$73.46
	GREENE	13,855	40,687	\$2,951,774	\$213.05	\$72.55
	HENRY	1,556	4,499	\$298,098	\$191.58	\$66.26
	HICKORY	635	1,709	\$109,288	\$172.11	\$63.95
	JASPER	7,720	22,966	\$1,598,702	\$207.09	\$69.61
	LACLEDE	2,260	7,515	\$499,169	\$220.87	\$66.42
	LAWRENCE	1,893	6,095	\$399,896	\$211.25	\$65.61
	MCDONALD	1,542	5,448	\$359,193	\$232.94	\$65.93
	MILLER	1,523	4,937	\$337,271	\$221.45	\$68.31
	MONITEAU	631	2,044	\$138,460	\$219.43	\$67.74
	MORGAN	1,236	4,048	\$264,104	\$213.68	\$65.24
	NEWTON	2,461	8,352	\$569,022	\$231.22	\$68.13
	OZARK	782	2,181	\$155,818	\$199.26	\$71.44
	POLK	1,933	6,254	\$439,375	\$227.30	\$70.25
	ST CLAIR	812	2,358	\$160,643	\$197.84	\$68.13
	STONE	1,478	4,648	\$326,025	\$220.59	\$70.14
	TANEY	2,662	8,149	\$586,717	\$220.40	\$72.00
	VERNON	1,316	4,057	\$258,585	\$196.49	\$63.74
	WEBSTER	1,529	5,216	\$339,927	\$222.32	\$65.17
	WRIGHT	1,727	5,300	\$361,800	\$209.50	\$68.26
	SW TOTAL	60,925	188,405	\$13,084,520	\$214.76	\$69.45
KC REGION	CLAY	6,218	19,011	\$1,475,437	\$237.28	\$77.61
	JACKSON	43,527	119,990	\$9,860,097	\$226.53	\$82.17
	PLATTE	1,554	4,809	\$394,936	\$254.14	\$82.12
	KC TOTAL	51,299	143,810	\$11,730,470	\$228.67	\$81.57
STL REGION	JEFFERSON	7,578	22,248	\$1,717,962	\$226.70	\$77.22
	ST CHARLES	6,059	17,597	\$1,437,785	\$237.30	\$81.71
	ST LOUIS COUNTY	37,788	103,556	\$8,726,027	\$230.92	\$84.26
	ST LOUIS CITY	48,631	114,756	\$10,208,975	\$209.93	\$88.96
	STL TOTAL	100,056	258,157	\$22,090,749	\$220.78	\$85.57
STATEWIDE		324,222	925,446	\$70,108,578	\$216.24	\$75.76