



**Family Support Division
MO HealthNet Division**

**MONTHLY
MANAGEMENT
REPORT**

July 2008

**Missouri Department of Social Services
Research & Evaluation
221 W. High Street
Jefferson City, MO 65101**

TABLE OF CONTENTS

Glossary		Definition of Categories of Assistance and Types of MO HealthNet Services	1
Figure	1	Map of the Department of Social Services Regions	2

TEMPORARY ASSISTANCE

Figure	2	Temporary Assistance Families – 60-Month Trend	4
Figure	3	Temporary Assistance Payments – 60-Month Trend.....	4
Table	1	Statewide Summary	5
Table	2	Applications	6-7
Table	3	Families and Payments	8-9
Table	4	Families and Persons Receiving Cash	10-11
Table	5	Work Activities	12-13
Table	6	Reinvestigations	14-15

MO HEALTHNET

Table	7	Statewide Eligibility Summary.....	19-21
Table	8	Eligibility by Region	22-23
Table	9	Eligibility by Region and County	24-69
Table	10	MC+ and MAF Applications	70-71
Table	11	MC+ for Pregnant Women Applications	72-73
Table	12	MC+, MAF and TMA Families	74-75
Table	13	MC+, MAF and TMA Children	76-77
Table	14	MC+, MAF and TMA Parents/Caretakers.....	78-79
Table	15	NC and MA Applications for Persons < 65 Years of Age.....	80-81

(continued)

Table	16	NC and MA Applications for Persons 65+ Years of Age.....	82-83
Table	17	MA Spenddown Applications for Persons < 65 Years of Age.....	84-85
Table	18	MA Spenddown Applications for Persons 65+ Years of Age.....	86-87
Table	19	BP and SAB Applications	88-89
Table	20	MO HealthNet for the Aged, Blind and Disabled	90-91
Table	21	Reinvestigations	92-97
Figure	4	MO HealthNet Recipients – 60-Month Trend.....	98
Figure	5	MO HealthNet Payments – 60-Month Trend	99
Table	22	MO HealthNet Recipients and Payments by Type of Service.....	100-121
Table	23	MO HealthNet Recipients and Payments by Eligibility Category ..	122-150

FOOD STAMPS

Figure	6	Food Stamp Households – 60-Month Trend.....	152
Figure	7	Food Stamp Benefits – 60-Month Trend.....	152
Table	24	Statewide Participation Summary.....	153
Table	25	Applications and Currency.....	154-155
Table	26	Expedited Applications	156-157
Table	27	Participation and Benefits Issued by County	158-159
Table	28	Participation and Benefits Issued by Region and County	160-161

NOTE

- Payment data is for informational purposes only and is not meant to provide an auditable account of expenditures.
- Observe caution in use of percentages when base for computations is small, especially if observations total less than 100.

GLOSSARY

DEFINITION OF CATEGORIES OF ASSISTANCE AND TYPES OF MO HEALTHNET SERVICES

AIDS	Acquired Immune Deficiency Syndrome
BCCT	Breast & Cervical Cancer Treatment
BP	Blind Pension
CHIP	Children's Health Insurance Program
CRNA	Certified Registered Nurse Anesthetist
CSTAR	Comprehensive Substance Treatment and Rehabilitation
CWEP/AWEP	Community Work Experience Program/Alternative Work Experience Program
DME	Durable Medical Equipment
DYS	Division of Youth Services
EPSDT	Early and Periodic Screening, Diagnosis and Treatment
FSD	Family Support Division
HDN	Homeless, Dependent, Neglected
ICF/MR	Intermediate Care Facility/Mentally Retarded
MA	Medical Assistance - Claimants applying for this program must be ineligible for any of the other categories of assistance
MACC	Medical Assistance for Children in Care
MAF	Medical Assistance for Families
MC+	Health insurance for CHIP and non-CHIP poverty children under age 19
MOCDD	Missouri Children with Developmental Disabilities
MR/DD	Mentally Retarded/Developmentally Disabled
NC	Nursing Care - Cash program for recipients in practical or professional homes, domiciliary homes or boarding homes; NC-General Relief and NC-Aid to Blind Supplemental cases are included in the NC data and are not listed separately
PA	Public Assistance
PE	Presumptive Eligibility
QMB	Qualified Medicare Beneficiary
RCF	Residential Care Facility
SAB	Supplemental Aid to the Blind
SLMB	Specified Low-Income Medicare Beneficiary
SNF	Skilled Nursing Facility
SSI	Supplemental Security Income
SSI-SP	Supplemental Security Income and State Supplementation
SP	State Supplementation Only
TCM	Targeted Case Management
TMA	Transitional Medical Assistance
TWHA	Ticket to Work Health Assurance Program
Vendor Cases	Nursing Homes and Other Institutions directly reimbursed by MO Healthnet

Figure 1 Department of Social Services Regions



TEMPORARY ASSISTANCE

Figure 2
Temporary Assistance Families
60-Month Trend through July 2008

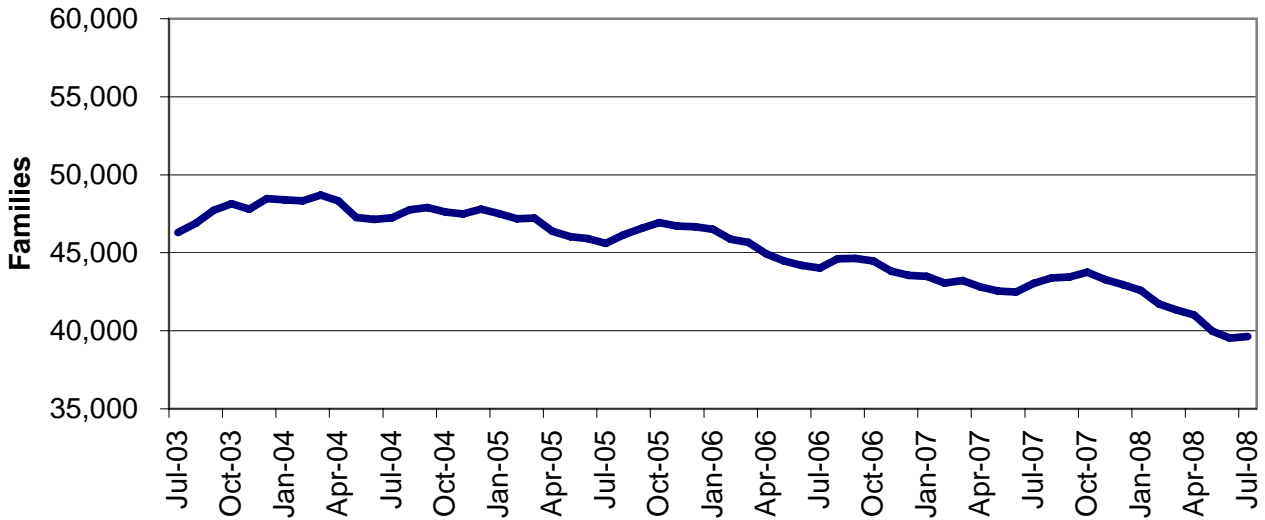
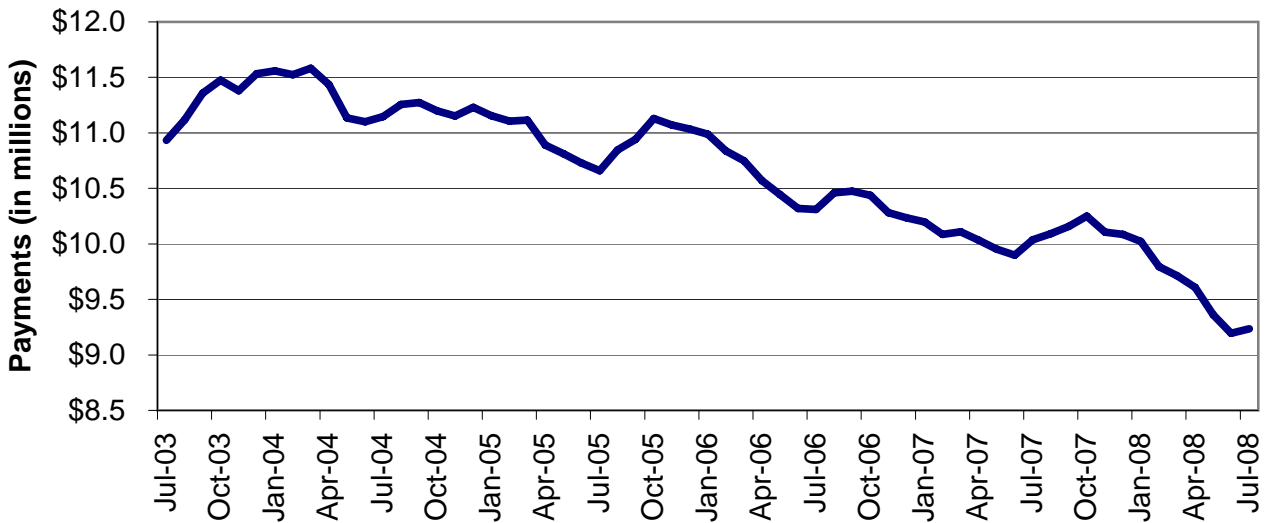

Figure 3
Temporary Assistance Payments
60-Month Trend through July 2008



**TABLE 1
TEMPORARY ASSISTANCE
JULY 2008**

	NUMBER OR AMOUNT JUL-2008	NUMBER OR AMOUNT JUN-2008	NUMBER OR AMOUNT MAY-2008	NUMBER OR AMOUNT JUL-2007	CHANGE FROM LAST MONTH	CHANGE FROM 2 MONTHS AGO	CHANGE FROM LAST YEAR
*** TEMPORARY ASSISTANCE							
APPLICATIONS RECEIVED	6,390	5,728	4,836	5,884	11.6%	32.1%	8.6%
APPLICATIONS APPROVED	3,444	2,967	2,504	3,871	16.1%	37.5%	-11.0%
APPLICATIONS REJECTED	2,526	2,145	2,174	1,718	17.8%	16.2%	47.0%
APPLICATIONS PENDING	2,589	2,425	2,057	1,914	6.8%	25.9%	35.3%
CASES CLOSED	3,299	3,575	3,741	3,815	-7.7%	-11.8%	-13.5%
CHILD(REN) ONLY RECEIVING CASH							
FAMILIES	9,699	9,739	9,774	10,141	-0.4%	-0.8%	-4.4%
CHILDREN	16,096	16,074	16,122	16,593	0.1%	-0.2%	-3.0%
PAYMENTS	\$1,797,747	\$1,800,970	\$1,811,660	\$1,873,681	-0.2%	-0.8%	-4.1%
PARENT/CARETAKER EXEMPT FROM WORK ACTIVITIES/TIME LIMITS							
FAMILIES	1,619	1,586	1,610	1,605	2.1%	0.6%	0.9%
CHILDREN	2,400	2,382	2,434	2,362	0.8%	-1.4%	1.6%
PARENTS/CARETAKERS	1,690	1,657	1,689	1,669	2.0%	0.1%	1.3%
PERSONS	4,090	4,039	4,123	4,031	1.3%	-0.8%	1.5%
PAYMENTS	\$398,953	\$392,729	\$403,328	\$396,867	1.6%	-1.1%	0.5%
ONE PARENT RECEIVING CASH SUBJECT TO WORK/TIME LIMITS							
FAMILIES	25,320	25,281	25,568	27,998	0.2%	-1.0%	-9.6%
CHILDREN	43,009	42,893	43,186	47,442	0.3%	-0.4%	-9.3%
PARENTS/CARETAKERS	25,320	25,281	25,568	27,998	0.2%	-1.0%	-9.6%
PERSONS	68,329	68,174	68,754	75,440	0.2%	-0.6%	-9.4%
PAYMENTS	\$6,171,368	\$6,156,983	\$6,262,571	\$6,803,868	0.2%	-1.5%	-9.3%
TWO PARENTS RECEIVING CASH SUBJECT TO WORK/TIME LIMITS							
FAMILIES	3,003	2,919	3,033	3,302	2.9%	-1.0%	-9.1%
CHILDREN	6,384	6,192	6,441	7,024	3.1%	-0.9%	-9.1%
PARENTS/CARETAKERS	6,006	5,838	6,066	6,604	2.9%	-1.0%	-9.1%
PERSONS	12,390	12,030	12,507	13,628	3.0%	-0.9%	-9.1%
PAYMENTS	\$868,212	\$843,646	\$884,022	\$962,722	2.9%	-1.8%	-9.8%
ALL RECEIVING CASH							
TOTAL FAMILIES	39,641	39,525	39,985	43,046	0.3%	-0.9%	-7.9%
TOTAL CHILDREN	67,889	67,541	68,183	73,421	0.5%	-0.4%	-7.5%
TOTAL PARENTS/CARETAKERS	33,016	32,776	33,323	36,271	0.7%	-0.9%	-9.0%
TOTAL PERSONS	100,905	100,317	101,506	109,692	0.6%	-0.6%	-8.0%
TOTAL PAYMENTS	\$9,236,280	\$9,194,328	\$9,361,581	\$10,037,138	0.5%	-1.3%	-8.0%
AVERAGE PER FAMILY	\$233.00	\$232.62	\$234.13	\$233.17	0.2%	-0.5%	-0.1%

**TABLE 2
TEMPORARY ASSISTANCE APPLICATIONS
JULY 2008**

		# RECEIVED	# APPROVED	# REJECTED	PERCENT REJECTED	TOTAL RESOLVED	DAYS FOR APPLICATION RESOLUTION					% OVER 45 DAYS	AVERAGE DAYS
							30 OR LESS DAYS	31-45 DAYS	46-90 DAYS	91-105 DAYS	OVER 105 DAYS		
NW REGION	ANDREW	8	3	2	40.0%	5	4	1	0	0	0	0.0%	13
	ATCHISON	4	1	1	50.0%	2	2	0	0	0	0	0.0%	8
	BUCHANAN	141	83	62	42.8%	145	145	0	0	0	0	0.0%	15
	CALDWELL	9	5	4	44.4%	9	9	0	0	0	0	0.0%	19
	CARROLL	11	5	5	50.0%	10	10	0	0	0	0	0.0%	14
	CASS	95	43	32	42.7%	75	73	2	0	0	0	0.0%	12
	CHARITON	1	0	2	100.0%	2	2	0	0	0	0	0.0%	29
	CLINTON	14	8	8	50.0%	16	16	0	0	0	0	0.0%	17
	COOPER	13	10	6	37.5%	16	16	0	0	0	0	0.0%	11
	DAVISS	4	1	1	50.0%	2	2	0	0	0	0	0.0%	23
	DE KALB	8	6	2	25.0%	8	8	0	0	0	0	0.0%	11
	GENTRY	1	1	0	0.0%	1	1	0	0	0	0	0.0%	1
	GRUNDY	7	8	1	11.1%	9	9	0	0	0	0	0.0%	15
	HARRISON	7	4	5	55.6%	9	9	0	0	0	0	0.0%	9
	HOLT	2	2	0	0.0%	2	2	0	0	0	0	0.0%	16
	JOHNSON	54	20	25	55.6%	45	44	0	1	0	0	2.2%	15
	LAFAYETTE	35	19	17	47.2%	36	36	0	0	0	0	0.0%	14
	LINN	15	3	9	75.0%	12	12	0	0	0	0	0.0%	16
	LIVINGSTON	15	7	9	56.3%	16	16	0	0	0	0	0.0%	16
	MERCER	0	0	0	0.0%	0	0	0	0	0	0	0.0%	0
	NODAWAY	8	4	10	71.4%	14	14	0	0	0	0	0.0%	17
	PETTIS	86	44	36	45.0%	80	78	2	0	0	0	0.0%	15
	PUTNAM	3	1	3	75.0%	4	4	0	0	0	0	0.0%	27
	RAY	32	20	9	31.0%	29	28	1	0	0	0	0.0%	15
	SALINE	42	13	16	55.2%	29	29	0	0	0	0	0.0%	12
	SULLIVAN	7	3	4	57.1%	7	7	0	0	0	0	0.0%	19
	WORTH	2	2	0	0.0%	2	2	0	0	0	0	0.0%	8
	NW TOTAL	624	316	269	46.0%	585	578	6	1	0	0	0.2%	14
NE REGION	ADAIR	15	9	6	40.0%	15	15	0	0	0	0	0.0%	12
	AUDRAIN	42	13	21	61.8%	34	34	0	0	0	0	0.0%	14
	BOONE	148	88	68	43.6%	156	156	0	0	0	0	0.0%	15
	CALLAWAY	60	28	22	44.0%	50	49	1	0	0	0	0.0%	12
	CLARK	6	3	1	25.0%	4	4	0	0	0	0	0.0%	13
	COLE	104	53	48	47.5%	101	99	2	0	0	0	0.0%	13
	FRANKLIN	72	27	35	56.5%	62	61	1	0	0	0	0.0%	14
	GASCONADE	6	4	4	50.0%	8	8	0	0	0	0	0.0%	22
	HOWARD	5	6	3	33.3%	9	9	0	0	0	0	0.0%	14
	KNOX	2	1	1	50.0%	2	2	0	0	0	0	0.0%	1
	LEWIS	4	1	1	50.0%	2	2	0	0	0	0	0.0%	7
	LINCOLN	27	28	8	22.2%	36	35	0	1	0	0	2.8%	14
	MACON	16	8	8	50.0%	16	15	1	0	0	0	0.0%	14
	MARION	44	21	10	32.3%	31	31	0	0	0	0	0.0%	11
	MONROE	7	3	3	50.0%	6	6	0	0	0	0	0.0%	5
	MONTGOMERY	14	12	2	14.3%	14	14	0	0	0	0	0.0%	14
	OSAGE	7	5	5	50.0%	10	10	0	0	0	0	0.0%	11
	PIKE	15	7	5	41.7%	12	12	0	0	0	0	0.0%	19
	RALLS	10	3	0	0.0%	3	3	0	0	0	0	0.0%	10
	RANDOLPH	44	28	11	28.2%	39	39	0	0	0	0	0.0%	11
	SCHUYLER	0	0	2	100.0%	2	2	0	0	0	0	0.0%	20
	SCOTLAND	4	4	1	20.0%	5	5	0	0	0	0	0.0%	7
	SHELBY	5	2	2	50.0%	4	4	0	0	0	0	0.0%	5
	WARREN	29	21	11	34.4%	32	31	1	0	0	0	0.0%	13
	NE TOTAL	686	375	278	42.6%	653	646	6	1	0	0	0.2%	13
SE REGION	BOLLINGER	11	6	4	40.0%	10	10	0	0	0	0	0.0%	11
	BUTLER	108	57	38	40.0%	95	95	0	0	0	0	0.0%	12
	CAPE GIRARDEAU	102	51	44	46.3%	95	93	2	0	0	0	0.0%	14
	CARTER	10	4	5	55.6%	9	9	0	0	0	0	0.0%	10
	CRAWFORD	27	15	14	48.3%	29	29	0	0	0	0	0.0%	14
	DENT	12	11	3	21.4%	14	14	0	0	0	0	0.0%	10
	DUNKLIN	85	46	34	42.5%	80	80	0	0	0	0	0.0%	14
	HOWELL	62	37	35	48.6%	72	69	3	0	0	0	0.0%	14

**TABLE 2
TEMPORARY ASSISTANCE APPLICATIONS
JULY 2008**

	# RECEIVED	# APPROVED	# REJECTED	PERCENT REJECTED	TOTAL RESOLVED	DAYS FOR APPLICATION RESOLUTION					% OVER 45 DAYS	AVERAGE DAYS
						30 OR LESS DAYS	31-45 DAYS	46-90 DAYS	91-105 DAYS	OVER 105 DAYS		
IRON	13	9	3	25.0%	12	12	0	0	0	0	0.0%	13
MADISON	17	12	3	20.0%	15	15	0	0	0	0	0.0%	11
MARIES	4	2	4	66.7%	6	6	0	0	0	0	0.0%	13
MISSISSIPPI	37	18	11	37.9%	29	29	0	0	0	0	0.0%	13
NEW MADRID	44	28	8	22.2%	36	36	0	0	0	0	0.0%	9
OREGON	20	15	2	11.8%	17	17	0	0	0	0	0.0%	9
PEMISCOT	56	39	21	35.0%	60	60	0	0	0	0	0.0%	14
PERRY	21	12	5	29.4%	17	17	0	0	0	0	0.0%	7
PHELPS	49	25	13	34.2%	38	38	0	0	0	0	0.0%	14
PULASKI	39	14	18	56.3%	32	32	0	0	0	0	0.0%	22
REYNOLDS	6	4	2	33.3%	6	6	0	0	0	0	0.0%	6
RIPLEY	28	21	7	25.0%	28	28	0	0	0	0	0.0%	10
ST FRANCOIS	90	62	30	32.6%	92	89	1	2	0	0	2.2%	13
STE GENEVIEVE	10	7	3	30.0%	10	10	0	0	0	0	0.0%	10
SCOTT	102	61	42	40.8%	103	100	3	0	0	0	0.0%	13
SHANNON	5	3	1	25.0%	4	4	0	0	0	0	0.0%	17
STODDARD	25	14	6	30.0%	20	20	0	0	0	0	0.0%	14
TEXAS	27	12	11	47.8%	23	23	0	0	0	0	0.0%	13
WASHINGTON	24	20	17	45.9%	37	37	0	0	0	0	0.0%	16
WAYNE	13	11	1	8.3%	12	12	0	0	0	0	0.0%	9
SE TOTAL	1,047	616	385	38.5%	1,001	990	9	2	0	0	0.2%	13
SW REGION												
BARRY	50	30	20	40.0%	50	50	0	0	0	0	0.0%	15
BARTON	13	12	4	25.0%	16	16	0	0	0	0	0.0%	9
BATES	8	8	1	11.1%	9	9	0	0	0	0	0.0%	14
BENTON	21	9	9	50.0%	18	18	0	0	0	0	0.0%	12
CAMDEN	38	16	22	57.9%	38	38	0	0	0	0	0.0%	14
CEDAR	19	14	6	30.0%	20	20	0	0	0	0	0.0%	11
CHRISTIAN	77	29	44	60.3%	73	73	0	0	0	0	0.0%	13
DADE	8	8	2	20.0%	10	10	0	0	0	0	0.0%	13
DALLAS	26	14	7	33.3%	21	21	0	0	0	0	0.0%	13
DOUGLAS	9	6	1	14.3%	7	7	0	0	0	0	0.0%	8
GREENE	327	125	142	53.2%	267	264	3	0	0	0	0.0%	16
HENRY	31	14	10	41.7%	24	24	0	0	0	0	0.0%	11
HICKORY	6	2	4	66.7%	6	5	1	0	0	0	0.0%	18
JASPER	140	62	66	51.6%	128	125	3	0	0	0	0.0%	16
LACLEDE	38	19	23	54.8%	42	42	0	0	0	0	0.0%	15
LAWRENCE	31	16	15	48.4%	31	31	0	0	0	0	0.0%	16
MCDONALD	27	15	14	48.3%	29	29	0	0	0	0	0.0%	16
MILLER	29	15	18	54.5%	33	33	0	0	0	0	0.0%	15
MONITEAU	19	7	8	53.3%	15	14	1	0	0	0	0.0%	17
MORGAN	19	10	7	41.2%	17	16	0	1	0	0	5.9%	13
NEWTON	59	30	25	45.5%	55	54	0	1	0	0	1.8%	16
OZARK	10	9	2	18.2%	11	11	0	0	0	0	0.0%	10
POLK	34	18	19	51.4%	37	36	1	0	0	0	0.0%	17
ST CLAIR	7	5	5	50.0%	10	10	0	0	0	0	0.0%	13
STONE	25	7	11	61.1%	18	18	0	0	0	0	0.0%	11
TANEY	64	26	42	61.8%	68	67	1	0	0	0	0.0%	16
VERNON	29	16	9	36.0%	25	25	0	0	0	0	0.0%	8
WEBSTER	56	19	24	55.8%	43	43	0	0	0	0	0.0%	8
WRIGHT	24	15	6	28.6%	21	21	0	0	0	0	0.0%	12
SW TOTAL	1,244	576	566	49.6%	1,142	1,130	10	2	0	0	0.2%	14
KC REGION												
CLAY	162	78	69	46.9%	147	146	1	0	0	0	0.0%	15
JACKSON	984	561	364	39.4%	925	905	17	3	0	0	0.3%	16
PLATTE	52	24	34	58.6%	58	58	0	0	0	0	0.0%	15
KC TOTAL	1,198	663	467	41.3%	1,130	1,109	18	3	0	0	0.3%	16
STL REGION												
JEFFERSON	137	58	60	50.8%	118	117	1	0	0	0	0.0%	13
ST CHARLES	108	69	49	41.5%	118	117	1	0	0	0	0.0%	16
ST LOUIS COUNTY	723	369	290	44.0%	659	651	3	5	0	0	0.8%	14
ST LOUIS CITY	623	402	162	28.7%	564	553	11	0	0	0	0.0%	11
STL TOTAL	1,591	898	561	38.5%	1,459	1,438	16	5	0	0	0.3%	13
STATEWIDE	6,390	3,444	2,526	42.3%	5,970	5,891	65	14	0	0	0.2%	14

**TABLE 3
TEMPORARY ASSISTANCE FAMILIES AND PAYMENTS
JULY 2008**

		CHILD ONLY FAMILIES	EXEMPT FAMILIES	ONE PARENT FAMILIES	TWO PARENT FAMILIES	TOTAL FAMILIES	TOTAL PAYMENTS
NW REGION	ANDREW	17	3	18	3	41	\$8,802
	ATCHISON	3	1	12	1	17	\$3,714
	BUCHANAN	197	40	450	60	747	\$173,890
	CALDWELL	9	3	29	8	49	\$12,008
	CARROLL	17	7	34	8	66	\$15,454
	CASS	94	29	282	53	458	\$110,451
	CHARITON	6	1	15	3	25	\$5,988
	CLINTON	12	3	25	5	45	\$10,315
	COOPER	15	4	56	10	85	\$19,997
	DAVISS	7	3	24	3	37	\$8,863
	DE KALB	16	1	14	4	35	\$7,519
	GENTRY	7	0	9	1	17	\$3,774
	GRUNDY	12	0	29	8	49	\$11,820
	HARRISON	15	4	16	4	39	\$8,202
	HOLT	6	2	9	1	18	\$4,228
	JOHNSON	36	6	149	32	223	\$52,936
	LAFAYETTE	41	11	145	17	214	\$50,665
	LINN	14	2	30	8	54	\$12,320
	LIVINGSTON	16	1	53	6	76	\$16,836
	MERCER	6	2	9	4	21	\$5,125
	NODAWAY	11	2	25	7	45	\$10,937
	PETTIS	92	10	201	38	341	\$79,772
	PUTNAM	3	3	3	5	14	\$3,634
	RAY	38	3	75	17	133	\$31,098
	SALINE	31	12	103	18	164	\$39,168
	SULLIVAN	12	3	12	2	29	\$6,575
	WORTH	2	0	0	0	2	\$272
	NW TOTAL	735	156	1,827	326	3,044	\$714,363
NE REGION	ADAIR	16	9	31	5	61	\$14,617
	AUDRAIN	41	5	88	14	148	\$33,115
	BOONE	218	23	602	44	887	\$202,936
	CALLAWAY	53	9	137	29	228	\$51,782
	CLARK	7	2	8	2	19	\$4,135
	COLE	82	11	371	42	506	\$119,282
	FRANKLIN	64	19	174	32	289	\$69,476
	GASCONADE	7	4	21	6	38	\$9,641
	HOWARD	16	2	23	6	47	\$11,058
	KNOX	2	1	1	1	5	\$1,424
	LEWIS	14	3	18	2	37	\$7,797
	LINCOLN	79	20	172	23	294	\$68,049
	MACON	22	3	29	3	57	\$12,502
	MARION	58	8	125	20	211	\$48,093
	MONROE	15	1	15	1	32	\$6,489
	MONTGOMERY	12	7	51	9	79	\$18,915
	OSAGE	8	2	22	5	37	\$9,563
	PIKE	18	6	38	14	76	\$18,206
	RALLS	9	2	14	3	28	\$6,364
	RANDOLPH	48	7	130	17	202	\$46,283
	SCHUYLER	2	2	6	0	10	\$2,402
	SCOTLAND	1	0	7	3	11	\$2,788
	SHELBY	6	1	16	1	24	\$6,030
	WARREN	30	2	123	22	177	\$44,502
	NE TOTAL	828	149	2,222	304	3,503	\$815,449
SE REGION	BOLLINGER	16	6	42	14	78	\$18,801
	BUTLER	141	27	361	63	592	\$136,711
	CAPE GIRARDEAU	100	15	299	24	438	\$98,684
	CARTER	19	2	29	10	60	\$13,860
	CRAWFORD	52	28	104	21	205	\$49,076
	DENT	23	8	64	17	112	\$26,918
	DUNKLIN	227	36	293	65	621	\$141,339
	HOWELL	89	27	208	41	365	\$84,769

**TABLE 3
TEMPORARY ASSISTANCE FAMILIES AND PAYMENTS
JULY 2008**

		CHILD ONLY FAMILIES	EXEMPT FAMILIES	ONE PARENT FAMILIES	TWO PARENT FAMILIES	TOTAL FAMILIES	TOTAL PAYMENTS
SE REGION	IRON	18	5	36	19	78	\$18,070
	MADISON	19	7	49	24	99	\$22,071
	MARIES	10	5	22	5	42	\$9,938
	MISSISSIPPI	74	5	129	23	231	\$51,607
	NEW MADRID	102	9	159	32	302	\$65,810
	OREGON	41	4	55	11	111	\$24,632
	PEMISCOT	144	16	250	25	435	\$102,255
	PERRY	20	6	58	13	97	\$22,107
	PHELPS	61	20	167	34	282	\$63,820
	PULASKI	55	3	123	11	192	\$42,972
	REYNOLDS	10	5	28	9	52	\$11,988
	RIPLEY	54	17	82	23	176	\$39,146
	ST FRANCOIS	147	35	301	91	574	\$127,321
	STE GENEVIEVE	16	2	39	17	74	\$17,491
	SCOTT	180	21	365	54	620	\$138,148
	SHANNON	9	4	27	12	52	\$12,565
	STODDARD	56	11	97	20	184	\$39,500
	TEXAS	36	12	84	24	156	\$36,431
	WASHINGTON	82	13	139	44	278	\$64,564
	WAYNE	29	6	52	16	103	\$23,348
	SE TOTAL	1,830	355	3,662	762	6,609	\$1,503,942
SW REGION	BARRY	64	26	135	23	248	\$59,281
	BARTON	23	6	71	20	120	\$28,262
	BATES	24	5	55	7	91	\$22,081
	BENTON	48	13	86	20	167	\$37,843
	CAMDEN	34	8	103	10	155	\$35,851
	CEDAR	30	12	67	14	123	\$28,438
	CHRISTIAN	49	15	161	28	253	\$59,903
	DADE	14	2	33	4	53	\$12,315
	DALLAS	49	9	58	16	132	\$30,470
	DOUGLAS	22	10	45	21	98	\$23,200
	GREENE	333	65	979	136	1,513	\$355,222
	HENRY	39	15	105	25	184	\$42,062
	HICKORY	18	2	26	6	52	\$11,578
	JASPER	199	36	497	73	805	\$188,551
	LACLEDE	59	26	121	23	229	\$54,981
	LAWRENCE	61	13	109	24	207	\$48,283
	MCDONALD	60	8	84	25	177	\$44,182
	MILLER	43	14	107	15	179	\$41,783
	MONITEAU	10	2	47	13	72	\$16,902
	MORGAN	30	7	69	17	123	\$28,994
	NEWTON	69	20	128	18	235	\$55,117
	OZARK	12	9	45	8	74	\$16,774
	POLK	48	14	94	45	201	\$48,834
	ST CLAIR	17	9	37	9	72	\$17,307
	STONE	27	14	58	11	110	\$24,840
	TANEY	42	11	129	18	200	\$46,143
	VERNON	44	14	68	16	142	\$30,758
	WEBSTER	48	13	95	23	179	\$44,299
	WRIGHT	43	22	109	38	212	\$52,126
	SW TOTAL	1,559	420	3,721	706	6,406	\$1,506,380
KC REGION	CLAY	158	31	466	59	714	\$168,274
	JACKSON	1,608	199	4,412	291	6,510	\$1,528,392
	PLATTE	47	8	158	25	238	\$57,093
	KC TOTAL	1,813	238	5,036	375	7,462	\$1,753,759
STL REGION	JEFFERSON	118	22	472	81	693	\$161,187
	ST CHARLES	147	30	518	55	750	\$175,693
	ST LOUIS COUNTY	1,169	93	3,543	168	4,973	\$1,162,633
	ST LOUIS CITY	1,500	156	4,319	226	6,201	\$1,442,874
	STL TOTAL	2,934	301	8,852	530	12,617	\$2,942,387
STATEWIDE		9,699	1,619	25,320	3,003	39,641	\$9,236,280

**TABLE 4
TEMPORARY ASSISTANCE FAMILIES AND PERSONS RECEIVING CASH
JULY 2008**

		FAMILIES RECEIVING	CHILDREN RECEIVING	PARENTS/ CARETAKERS RECEIVING	TOTAL PERSONS RECEIVING
NW REGION	ANDREW	41	62	27	89
	ATCHISON	17	33	15	48
	BUCHANAN	747	1,320	612	1,932
	CALDWELL	49	83	48	131
	CARROLL	66	113	57	170
	CASS	458	779	418	1,197
	CHARITON	25	40	22	62
	CLINTON	45	74	38	112
	COOPER	85	145	80	225
	DAVISS	37	60	33	93
	DE KALB	35	59	23	82
	GENTRY	17	26	11	37
	GRUNDY	49	85	45	130
	HARRISON	39	64	28	92
	HOLT	18	32	13	45
	JOHNSON	223	384	219	603
	LAFAYETTE	214	353	191	544
	LINN	54	101	48	149
	LIVINGSTON	76	113	66	179
	MERCER	21	39	19	58
	NODAWAY	45	80	41	121
	PETTIS	341	631	287	918
	PUTNAM	14	23	16	39
	RAY	133	229	112	341
	SALINE	164	274	151	425
	SULLIVAN	29	50	19	69
	WORTH	2	2	0	2
	NW TOTAL	3,044	5,254	2,639	7,893
NE REGION	ADAIR	61	113	50	163
	AUDRAIN	148	247	122	369
	BOONE	887	1,521	713	2,234
	CALLAWAY	228	374	206	580
	CLARK	19	29	14	43
	COLE	506	914	467	1,381
	FRANKLIN	289	519	258	777
	GASCONADE	38	70	37	107
	HOWARD	47	80	37	117
	KNOX	5	11	4	15
	LEWIS	37	54	25	79
	LINCOLN	294	514	239	753
	MACON	57	112	38	150
	MARION	211	358	173	531
	MONROE	32	49	18	67
	MONTGOMERY	79	131	77	208
	OSAGE	37	69	35	104
	PIKE	76	144	72	216
	RALLS	28	50	22	72
	RANDOLPH	202	336	172	508
	SCHUYLER	10	17	8	25
	SCOTLAND	11	19	13	32
	SHELBY	24	55	20	75
	WARREN	177	314	169	483
	NE TOTAL	3,503	6,100	2,989	9,089
SE REGION	BOLLINGER	78	156	77	233
	BUTLER	592	1,023	514	1,537
	CAPE GIRARDEAU	438	739	362	1,101
	CARTER	60	105	52	157
	CRAWFORD	205	352	178	530
	DENT	112	201	107	308
	DUNKLIN	621	1,099	461	1,560
	HOWELL	365	630	317	947

**TABLE 4
TEMPORARY ASSISTANCE FAMILIES AND PERSONS RECEIVING CASH
JULY 2008**

		FAMILIES RECEIVING	CHILDREN RECEIVING	PARENTS/ CARETAKERS RECEIVING	TOTAL PERSONS RECEIVING
SE REGION	IRON	78	137	79	216
	MADISON	99	167	105	272
	MARIES	42	72	38	110
	MISSISSIPPI	231	389	180	569
	NEW MADRID	302	493	232	725
	OREGON	111	208	81	289
	PEMISCOT	435	787	318	1,105
	PERRY	97	145	90	235
	PHELPS	282	468	256	724
	PULASKI	192	312	148	460
	REYNOLDS	52	95	51	146
	RIPLEY	176	310	147	457
	ST FRANCOIS	574	912	518	1,430
	STE GENEVIEVE	74	128	75	203
	SCOTT	620	1,043	495	1,538
	SHANNON	52	99	56	155
	STODDARD	184	283	148	431
	TEXAS	156	273	145	418
	WASHINGTON	278	496	242	738
	WAYNE	103	184	90	274
	SE TOTAL	6,609	11,306	5,562	16,868
SW REGION	BARRY	248	466	209	675
	BARTON	120	213	118	331
	BATES	91	165	74	239
	BENTON	167	269	140	409
	CAMDEN	155	268	134	402
	CEDAR	123	208	107	315
	CHRISTIAN	253	425	233	658
	DADE	53	88	43	131
	DALLAS	132	229	99	328
	DOUGLAS	98	168	98	266
	GREENE	1,513	2,546	1,317	3,863
	HENRY	184	303	170	473
	HICKORY	52	82	40	122
	JASPER	805	1,430	682	2,112
	LACLEDE	229	414	195	609
	LAWRENCE	207	364	172	536
	MCDONALD	177	359	143	502
	MILLER	179	308	151	459
	MONITEAU	72	122	75	197
	MORGAN	123	223	111	334
	NEWTON	235	407	184	591
	OZARK	74	118	73	191
	POLK	201	359	199	558
	ST CLAIR	72	137	64	201
	STONE	110	176	97	273
	TANEY	200	334	176	510
	VERNON	142	236	115	351
	WEBSTER	179	341	154	495
	WRIGHT	212	373	208	581
	SW TOTAL	6,406	11,131	5,581	16,712
KC REGION	CLAY	714	1,247	617	1,864
	JACKSON	6,510	11,305	5,197	16,502
	PLATTE	238	408	216	624
	KC TOTAL	7,462	12,960	6,030	18,990
STL REGION	JEFFERSON	693	1,131	656	1,787
	ST CHARLES	750	1,288	658	1,946
	ST LOUIS COUNTY	4,973	8,249	3,973	12,222
	ST LOUIS CITY	6,201	10,470	4,928	15,398
	STL TOTAL	12,617	21,138	10,215	31,353
STATEWIDE		39,641	67,889	33,016	100,905

**TABLE 5
WORK ACTIVITIES OF PERSONS RECEIVING TEMPORARY ASSISTANCE
AS OF JULY 31, 2008**

		TOTAL PERSONS ENROLLED	EDUCATION RELATED TO EMPLOYMENT	VOC EDUC AND TRAINING	CWEP/AWEP	ON-THE-JOB TRAINING	WAGE SUPP	JOB SEARCH/ READINESS	JOB ENTRY	OTHER
NW REGION	ANDREW	4	0	1	0	0	0	2	1	0
	ATCHISON	2	0	0	0	0	0	1	1	0
	BUCHANAN	76	3	7	3	0	0	28	31	12
	CALDWELL	8	0	1	2	0	0	2	4	0
	CARROLL	8	0	0	0	0	0	1	6	1
	CASS	95	1	19	0	0	0	36	22	19
	CHARITON	2	0	0	0	0	0	0	2	0
	CLINTON	8	0	0	0	0	0	4	2	2
	COOPER	21	0	1	1	0	0	5	13	1
	DAVISS	2	1	0	0	0	0	0	1	0
	DE KALB	3	0	0	0	0	0	1	0	2
	GENTRY	2	0	0	0	0	0	0	2	0
	GRUNDY	10	0	0	2	0	0	6	3	0
	HARRISON	5	0	0	0	0	0	2	3	0
	HOLT	4	0	0	0	0	0	2	2	1
	JOHNSON	38	1	1	6	0	0	4	21	8
	LAFAYETTE	18	0	1	1	0	0	3	14	0
	LINN	8	0	3	0	0	0	0	4	1
	LIVINGSTON	10	0	1	0	0	0	1	5	4
	MERCER	5	0	0	0	0	0	3	2	0
	NODAWAY	7	0	1	0	0	0	1	2	3
	PETTIS	45	1	7	3	0	0	8	25	3
	PUTNAM	2	0	1	0	0	0	0	2	0
	RAY	29	0	6	2	0	0	12	7	7
	SALINE	19	0	0	7	0	0	3	10	0
	SULLIVAN	5	0	1	0	0	0	1	2	1
	WORTH	0	0	0	0	0	0	0	0	0
	NW TOTAL	436	7	51	27	0	0	126	187	65
NE REGION	ADAIR	9	0	1	0	0	0	5	4	0
	AUDRAIN	18	0	0	0	0	0	6	10	2
	BOONE	146	10	11	3	0	0	52	58	22
	CALLAWAY	61	4	6	1	0	0	20	32	6
	CLARK	3	0	0	0	0	0	1	0	2
	COLE	63	0	4	3	0	0	9	44	4
	FRANKLIN	29	1	1	2	0	0	5	14	8
	GASCONADE	8	0	1	0	0	0	3	4	1
	HOWARD	8	0	0	0	0	0	4	3	1
	KNOX	0	0	0	0	0	0	0	0	0
	LEWIS	9	0	1	0	0	0	6	2	2
	LINCOLN	55	1	9	0	0	0	22	18	7
	MACON	10	0	0	0	0	0	3	6	1
	MARION	48	3	3	4	0	0	19	21	1
	MONROE	4	0	0	0	0	0	2	2	0
	MONTGOMERY	20	0	4	0	0	0	10	5	1
	OSAGE	7	0	0	0	0	0	3	3	1
	PIKE	16	0	1	1	0	0	5	9	0
	RALLS	9	1	0	0	0	0	5	3	0
	RANDOLPH	23	0	1	0	0	0	8	13	1
	SCHUYLER	0	0	0	0	0	0	0	0	0
	SCOTLAND	2	0	0	0	0	0	2	0	1
	SHELBY	8	0	0	0	0	0	1	7	0
	WARREN	54	1	8	1	0	0	18	22	5
	NE TOTAL	610	21	51	15	0	0	209	280	66
SE REGION	BOLLINGER	12	0	2	0	0	0	3	7	0
	BUTLER	114	5	5	0	0	0	44	65	0
	CAPE GIRARDEAU	84	1	3	7	0	0	44	33	6
	CARTER	7	0	0	0	0	0	2	5	0
	CRAWFORD	37	1	6	4	0	0	12	12	2
	DENT	28	0	2	9	0	0	5	14	2
	DUNKLIN	55	0	1	2	0	0	14	33	5
	HOWELL	50	1	7	1	0	0	16	26	3

NOTE: PARTICIPANTS MAY BE ENROLLED IN MORE THAN ONE ACTIVITY.

**TABLE 5
WORK ACTIVITIES OF PERSONS RECEIVING TEMPORARY ASSISTANCE
AS OF JULY 31, 2008**

		TOTAL PERSONS ENROLLED	EDUCATION RELATED TO EMPLOYMENT	VOC EDUC AND TRAINING	CWEP/AWEP	ON-THE-JOB TRAINING	WAGE SUPP	JOB SEARCH/ READINESS	JOB ENTRY	OTHER
SE REGION	IRON	15	0	2	0	0	0	1	9	4
	MADISON	12	1	0	0	0	0	3	5	3
	MARIES	7	0	1	2	0	0	2	2	2
	MISSISSIPPI	37	1	2	0	0	0	10	21	4
	NEW MADRID	31	2	1	0	0	0	5	20	9
	OREGON	18	0	1	0	0	0	5	10	2
	PEMISCOT	25	1	0	0	0	0	15	9	0
	PERRY	11	0	1	0	0	0	1	6	7
	PHELPS	83	3	14	20	0	0	19	31	6
	PULASKI	24	0	1	0	0	0	1	12	10
	REYNOLDS	9	2	1	0	0	0	2	4	0
	RIPLEY	22	3	1	0	0	0	0	18	0
	ST FRANCOIS	70	1	12	3	0	0	14	33	9
	STE GENEVIEVE	11	1	0	0	0	0	2	4	5
	SCOTT	80	4	4	3	0	0	30	35	12
	SHANNON	8	1	2	0	0	0	0	4	1
	STODDARD	24	0	2	1	0	0	5	17	0
	TEXAS	23	2	2	2	0	0	7	7	4
	WASHINGTON	62	0	3	12	0	0	18	27	8
	WAYNE	21	2	0	0	0	0	13	7	0
	SE TOTAL	980	32	76	66	0	0	293	476	104
SW REGION	BARRY	23	0	0	0	0	0	6	12	5
	BARTON	27	1	2	0	0	0	12	14	1
	BATES	17	0	1	3	0	0	5	8	0
	BENTON	27	0	0	0	0	0	8	17	2
	CAMDEN	24	0	2	0	0	0	4	18	0
	CEDAR	21	0	0	2	0	0	10	8	3
	CHRISTIAN	70	3	6	1	0	0	29	29	4
	DADE	9	0	1	0	0	0	6	2	0
	DALLAS	23	0	2	1	0	0	9	8	3
	DOUGLAS	23	3	2	0	0	0	5	14	1
	GREENE	346	16	43	10	0	0	163	125	23
	HENRY	40	1	5	3	0	0	13	20	2
	HICKORY	5	1	0	0	0	0	2	1	1
	JASPER	126	2	19	14	0	0	27	75	5
	LACLEDE	54	1	3	0	0	0	24	27	1
	LAWRENCE	26	0	0	0	0	0	4	11	12
	MCDONALD	28	0	2	1	0	0	11	13	2
	MILLER	25	0	0	1	0	0	8	17	0
	MONITEAU	11	0	3	1	0	0	4	4	1
	MORGAN	13	0	0	0	0	0	3	10	0
	NEWTON	33	0	6	2	0	0	14	12	4
	OZARK	15	0	4	0	0	0	2	11	2
	POLK	52	5	4	2	0	0	23	20	4
	ST CLAIR	12	0	2	0	0	0	1	9	1
	STONE	17	1	1	0	0	0	3	10	2
	TANEY	36	3	1	0	0	0	11	16	7
	VERNON	27	2	0	2	0	0	11	11	6
	WEBSTER	36	1	3	0	0	0	18	12	3
	WRIGHT	49	4	3	11	0	0	7	23	7
	SW TOTAL	1,215	44	115	54	0	0	443	557	102
KC REGION	CLAY	157	12	26	3	0	0	58	39	51
	JACKSON	1,299	107	272	71	1	0	441	245	245
	PLATTE	54	7	11	4	0	0	16	8	17
	KC TOTAL	1,510	126	309	78	1	0	515	292	313
STL REGION	JEFFERSON	139	2	24	2	0	0	45	41	34
	ST CHARLES	152	1	18	2	0	0	34	50	63
	ST LOUIS COUNTY	931	39	162	19	0	0	324	150	314
	ST LOUIS CITY	1,203	103	263	60	0	0	342	332	280
	STL TOTAL	2,425	145	467	83	0	0	745	573	691
STATEWIDE		7,176	375	1,069	323	1	0	2,331	2,365	1,341

NOTE: PARTICIPANTS MAY BE ENROLLED IN MORE THAN ONE ACTIVITY.

**TABLE 6
TEMPORARY ASSISTANCE REINVESTIGATIONS
JULY 2008**

		CASES AS OF END OF MONTH	REINS COMPLETED DURING MONTH	CASES OVERDUE FOR REIN	% OVERDUE FOR REIN
NW REGION	ANDREW	35	7	0	0.00%
	ATCHISON	17	2	0	0.00%
	BUCHANAN	679	81	0	0.00%
	CALDWELL	47	6	0	0.00%
	CARROLL	57	6	0	0.00%
	CASS	407	49	0	0.00%
	CHARITON	22	3	0	0.00%
	CLINTON	42	0	0	0.00%
	COOPER	77	7	0	0.00%
	DAVISS	36	3	0	0.00%
	DE KALB	29	1	0	0.00%
	GENTRY	17	1	0	0.00%
	GRUNDY	47	6	0	0.00%
	HARRISON	33	2	0	0.00%
	HOLT	15	3	0	0.00%
	JOHNSON	204	33	0	0.00%
	LAFAYETTE	194	28	0	0.00%
	LINN	50	7	0	0.00%
	LIVINGSTON	69	6	0	0.00%
	MERCER	18	3	0	0.00%
	NODAWAY	41	8	0	0.00%
	PETTIS	302	39	0	0.00%
	PUTNAM	14	5	0	0.00%
	RAY	119	11	0	0.00%
	SALINE	147	27	0	0.00%
	SULLIVAN	27	5	0	0.00%
	WORTH	2	0	0	0.00%
	NW TOTAL	2,747	349	0	0.00%
NE REGION	ADAIR	57	3	0	0.00%
	AUDRAIN	142	26	0	0.00%
	BOONE	798	100	1	0.13%
	CALLAWAY	208	27	0	0.00%
	CLARK	17	1	0	0.00%
	COLE	461	58	1	0.22%
	FRANKLIN	252	31	0	0.00%
	GASCONADE	35	7	0	0.00%
	HOWARD	46	5	0	0.00%
	KNOX	3	0	0	0.00%
	LEWIS	34	1	0	0.00%
	LINCOLN	277	41	0	0.00%
	MACON	49	7	0	0.00%
	MARION	199	35	0	0.00%
	MONROE	27	5	0	0.00%
	MONTGOMERY	76	4	0	0.00%
	OSAGE	32	4	0	0.00%
	PIKE	69	11	0	0.00%
	RALLS	23	0	0	0.00%
	RANDOLPH	183	26	0	0.00%
	SCHUYLER	8	1	0	0.00%
	SCOTLAND	9	2	0	0.00%
	SHELBY	24	4	0	0.00%
	WARREN	166	25	0	0.00%
	NE TOTAL	3,195	424	2	0.06%
SE REGION	BOLLINGER	72	10	0	0.00%
	BUTLER	547	63	0	0.00%
	CAPE GIRARDEAU	389	58	0	0.00%
	CARTER	55	3	0	0.00%
	CRAWFORD	193	23	0	0.00%
	DENT	101	13	0	0.00%
	DUNKLIN	564	80	0	0.00%
	HOWELL	336	44	0	0.00%

**TABLE 6
TEMPORARY ASSISTANCE REINVESTIGATIONS
JULY 2008**

		CASES AS OF END OF MONTH	REINS COMPLETED DURING MONTH	CASES OVERDUE FOR REIN	% OVERDUE FOR REIN
SE REGION	IRON	75	13	0	0.00%
	MADISON	93	10	0	0.00%
	MARIES	39	4	0	0.00%
	MISSISSIPPI	217	34	0	0.00%
	NEW MADRID	278	42	1	0.36%
	OREGON	103	14	0	0.00%
	PEMISCOT	403	63	0	0.00%
	PERRY	88	8	0	0.00%
	PHELPS	267	48	0	0.00%
	PULASKI	175	26	0	0.00%
	REYNOLDS	49	6	0	0.00%
	RIPLEY	163	16	0	0.00%
	ST FRANCOIS	528	78	0	0.00%
	STE GENEVIEVE	65	10	0	0.00%
	SCOTT	556	74	0	0.00%
	SHANNON	48	9	0	0.00%
	STODDARD	165	26	0	0.00%
	TEXAS	143	22	0	0.00%
	WASHINGTON	261	36	0	0.00%
	WAYNE	96	15	0	0.00%
	SE TOTAL	6,069	848	1	0.02%
SW REGION	BARRY	228	26	0	0.00%
	BARTON	114	17	0	0.00%
	BATES	82	13	0	0.00%
	BENTON	155	19	0	0.00%
	CAMDEN	138	22	0	0.00%
	CEDAR	116	16	0	0.00%
	CHRISTIAN	233	39	1	0.43%
	DADE	49	4	0	0.00%
	DALLAS	122	14	0	0.00%
	DOUGLAS	91	10	0	0.00%
	GREENE	1,395	203	0	0.00%
	HENRY	162	17	0	0.00%
	HICKORY	49	8	0	0.00%
	JASPER	733	100	0	0.00%
	LACLEDE	199	27	0	0.00%
	LAWRENCE	188	20	0	0.00%
	MCDONALD	164	19	0	0.00%
	MILLER	164	27	0	0.00%
	MONITEAU	63	9	0	0.00%
	MORGAN	106	12	0	0.00%
	NEWTON	213	25	0	0.00%
	OZARK	64	12	0	0.00%
	POLK	186	28	0	0.00%
	ST CLAIR	65	11	0	0.00%
	STONE	98	17	0	0.00%
	TANEY	177	23	0	0.00%
	VERNON	127	20	0	0.00%
	WEBSTER	161	20	0	0.00%
	WRIGHT	197	25	0	0.00%
	SW TOTAL	5,839	803	1	0.02%
KC REGION	CLAY	646	88	1	0.15%
	JACKSON	5,989	780	7	0.12%
	PLATTE	219	23	1	0.46%
	KC TOTAL	6,854	891	9	0.13%
STL REGION	JEFFERSON	620	89	0	0.00%
	ST CHARLES	695	82	0	0.00%
	ST LOUIS COUNTY	4,612	573	9	0.20%
	ST LOUIS CITY	5,807	834	6	0.10%
	STL TOTAL	11,734	1,578	15	0.13%
STATEWIDE		36,438	4,893	28	0.08%

This page is intentionally left blank.

MO HEALTHNET

This page is intentionally left blank.

**TABLE 7
MO HEALTHNET ELIGIBILITY
JULY 2008**

	NUMBER OR AMOUNT JUL-2008	NUMBER OR AMOUNT JUN-2008	NUMBER OR AMOUNT MAY-2008	NUMBER OR AMOUNT JUL-2007	CHANGE FROM LAST MONTH	CHANGE FROM 2 MONTHS AGO	CHANGE FROM LAST YEAR
*** MC+/MAF/TMA							
APPLICATIONS RECEIVED	14,094	12,862	11,454	10,934	9.6%	23.0%	28.9%
APPLICATIONS APPROVED	9,480	8,527	7,818	7,774	11.2%	21.3%	21.9%
APPLICATIONS REJECTED	3,345	2,728	3,027	2,784	22.6%	10.5%	20.2%
APPLICATIONS PENDING	4,563	4,389	3,872	4,746	4.0%	17.8%	-3.9%
MC+							
NON-CHIP POVERTY CHILDREN	176,285	176,447	177,246	204,901	-0.1%	-0.5%	-14.0%
CHIP NON-PREMIUM CHILDREN	39,692	38,800	39,105	42,455	2.3%	1.5%	-6.5%
CHIP PREMIUM CHILDREN	19,790	20,123	19,918	17,925	-1.7%	-0.6%	10.4%
MAF							
PARENTS/CARETAKERS	60,203	59,730	59,926	67,558	0.8%	0.5%	-10.9%
CHILDREN	179,561	178,301	178,116	160,283	0.7%	0.8%	12.0%
TMA							
PARENTS/CARETAKERS	12,737	13,017	12,759	11,564	-2.2%	-0.2%	10.1%
CHILDREN	30,449	30,639	28,998	19,074	-0.6%	5.0%	59.6%
TOTAL MC+/MAF/TMA							
FAMILIES	233,806	233,179	232,946	231,327	0.3%	0.4%	1.1%
PARENTS/CARETAKERS	72,940	72,747	72,685	79,122	0.3%	0.4%	-7.8%
CHILDREN	445,777	444,310	443,383	444,638	0.3%	0.5%	0.3%
CASES CLOSED	8,844	10,316	8,582	9,817	-14.3%	3.1%	-9.9%
*** NEWBORNS							
	23,362	23,343	23,814	24,643	0.1%	-1.9%	-5.2%
*** BCCT							
PERSONS	695	686	674	529	1.3%	3.1%	31.4%
PRESUMPTIVE ELIGIBILITY PERSONS	32	34	33	19	-5.9%	-3.0%	68.4%
*** MC+ FOR PREGNANT WOMEN							
APPLICATIONS RECEIVED	5,001	4,718	4,362	4,832	6.0%	14.6%	3.5%
APPLICATIONS APPROVED	3,442	3,234	3,109	3,272	6.4%	10.7%	5.2%
APPLICATIONS REJECTED	1,684	1,304	1,406	1,510	29.1%	19.8%	11.5%
APPLICATIONS PENDING	1,058	1,146	948	1,339	-7.7%	11.6%	-21.0%
MC+ FOR PREGNANT WOMEN	26,862	26,556	26,558	25,154	1.2%	1.1%	6.8%
EXTENDED WOMEN'S HEALTH	19,679	20,120	20,175	19,314	-2.2%	-2.5%	1.9%
*** REFUGEE							
APPLICATIONS RECEIVED	29	45	38	15	-35.6%	-23.7%	93.3%
APPLICATIONS APPROVED	29	53	27	10	-45.3%	7.4%	190.0%
APPLICATIONS REJECTED	2	2	1	2	0.0%	100.0%	0.0%
APPLICATIONS PENDING	2	5	15	13	-60.0%	-86.7%	-84.6%
CASES	186	174	155	113	6.9%	20.0%	64.6%
PERSONS	201	189	171	155	6.3%	17.5%	29.7%
TOTAL PAYMENTS	\$5,384	\$5,482	\$4,704	\$3,442	-1.8%	14.5%	56.4%
CASES CLOSED	9	17	34	25	-47.1%	-73.5%	-64.0%
*** SUPPLEMENTAL AID TO BLIND							
APPLICATIONS RECEIVED	128	102	105	121	25.5%	21.9%	5.8%
APPLICATIONS APPROVED	13	12	20	8	8.3%	-35.0%	62.5%
APPLICATIONS REJECTED	96	91	93	101	5.5%	3.2%	-5.0%
APPLICATIONS PENDING	162	145	148	193	11.7%	9.5%	-16.1%
PERSONS	773	775	781	754	-0.3%	-1.0%	2.5%
TOTAL PAYMENTS	\$375,143	\$378,648	\$354,031	\$352,741	-0.9%	6.0%	6.4%
CASES CLOSED	15	20	19	6	-25.0%	-21.1%	150.0%

**TABLE 7
MO HEALTHNET ELIGIBILITY
JULY 2008**

	NUMBER OR AMOUNT JUL-2008	NUMBER OR AMOUNT JUN-2008	NUMBER OR AMOUNT MAY-2008	NUMBER OR AMOUNT JUL-2007	CHANGE FROM LAST MONTH	CHANGE FROM 2 MONTHS AGO	CHANGE FROM LAST YEAR
*** BLIND PENSION							
APPLICATIONS RECEIVED	172	177	149	159	-2.8%	15.4%	8.2%
APPLICATIONS APPROVED	41	45	36	30	-8.9%	13.9%	36.7%
APPLICATIONS REJECTED	124	113	120	108	9.7%	3.3%	14.8%
APPLICATIONS PENDING	256	250	236	265	2.4%	8.5%	-3.4%
PERSONS	2,905	2,896	2,882	2,833	0.3%	0.8%	2.5%
TOTAL PAYMENTS	\$1,767,284	\$1,761,259	\$1,655,624	\$1,625,797	0.3%	6.7%	8.7%
CASES CLOSED	44	29	30	33	51.7%	46.7%	33.3%
*** MEDICAL ASSISTANCE							
APPLICATIONS RECEIVED	10,036	9,587	8,871	9,696	4.7%	13.1%	3.5%
APPLICATIONS APPROVED	5,113	4,937	4,720	4,613	3.6%	8.3%	10.8%
APPLICATIONS REJECTED	4,558	4,738	4,433	4,706	-3.8%	2.8%	-3.1%
APPLICATIONS PENDING	11,753	11,435	11,595	11,732	2.8%	1.4%	0.2%
SPENDDOWN PERSONS	21,784	21,547	20,774	20,815	1.1%	4.9%	4.7%
NON-SPENDDOWN PERSONS	157,778	157,357	156,953	152,690	0.3%	0.5%	3.3%
TWHA NON-PREMIUM PERSONS	182	171	168	0	6.4%	8.3%	0.0%
TWHA PREMIUM PERSONS	563	515	453	0	9.3%	24.3%	0.0%
CASES CLOSED	3,699	3,633	3,604	3,618	1.8%	2.6%	2.2%
*** MACC							
APPLICATIONS RECEIVED	295	284	308	252	3.9%	-4.2%	17.1%
APPLICATIONS APPROVED	241	240	265	204	0.4%	-9.1%	18.1%
DEPT. OF MENTAL HEALTH	0	0	0	3	0.0%	0.0%	0.0%
JUVENILE COURT	140	136	169	100	2.9%	-17.2%	40.0%
DIV. OF YOUTH SERVICES	91	88	79	87	3.4%	15.2%	4.6%
VOLUNTARY PLACEMENTS	10	16	17	14	-37.5%	-41.2%	-28.6%
APPLICATIONS REJECTED	57	39	31	45	46.2%	83.9%	26.7%
APPLICATIONS PENDING	10	15	13	26	-33.3%	-23.1%	-61.5%
TOTAL PERSONS	1,503	1,568	1,608	1,455	-4.1%	-6.5%	3.3%
DEPT. OF MENTAL HEALTH	4	10	11	19	-60.0%	-63.6%	-78.9%
JUVENILE COURT	753	812	829	726	-7.3%	-9.2%	3.7%
DIV. OF YOUTH SERVICES	670	674	700	651	-0.6%	-4.3%	2.9%
VOLUNTARY PLACEMENTS	76	72	68	59	5.6%	11.8%	28.8%
CASES CLOSED	224	311	279	188	-28.0%	-19.7%	19.1%
DEPT. OF MENTAL HEALTH	0	6	1	0	0.0%	0.0%	0.0%
JUVENILE COURT	155	189	139	106	-18.0%	11.5%	46.2%
DIV. OF YOUTH SERVICES	59	110	127	78	-46.4%	-53.5%	-24.4%
VOLUNTARY PLACEMENTS	10	6	12	4	66.7%	-16.7%	150.0%
*** NURSING CARE							
APPLICATIONS RECEIVED	280	293	262	266	-4.4%	6.9%	5.3%
APPLICATIONS APPROVED	199	238	215	187	-16.4%	-7.4%	6.4%
APPLICATIONS REJECTED	53	48	62	52	10.4%	-14.5%	1.9%
APPLICATIONS PENDING	186	170	171	190	9.4%	8.8%	-2.1%
TOTAL PERSONS	7,755	7,770	7,746	7,743	-0.2%	0.1%	0.2%
RCF-II	5,556	5,577	5,547	5,558	-0.4%	0.2%	0.0%
RCF-I	2,028	2,024	2,026	1,984	0.2%	0.1%	2.2%
SNF-ICF	171	169	173	201	1.2%	-1.2%	-14.9%
TOTAL PAYMENTS	\$1,918,672	\$1,919,411	\$1,911,657	\$1,909,597	0.0%	0.4%	0.5%
RCF-II	\$1,547,584	\$1,550,713	\$1,541,715	\$1,537,237	-0.2%	0.4%	0.7%
RCF-I	\$307,166	\$305,458	\$305,574	\$297,443	0.6%	0.5%	3.3%
SNF-ICF	\$63,922	\$63,240	\$64,368	\$74,917	1.1%	-0.7%	-14.7%
CASES CLOSED	174	142	156	180	22.5%	11.5%	-3.3%
*** SSI ONLY							
	487	493	497	554	-1.2%	-2.0%	-12.1%
*** SSI-SP							
PERSONS	141	141	144	165	0.0%	-2.1%	-14.5%
TOTAL PAYMENTS	\$8,412	\$8,313	\$8,845	\$9,346	1.2%	-4.9%	-10.0%

**TABLE 7
MO HEALTHNET ELIGIBILITY
JULY 2008**

	NUMBER OR AMOUNT JUL-2008	NUMBER OR AMOUNT JUN-2008	NUMBER OR AMOUNT MAY-2008	NUMBER OR AMOUNT JUL-2007	CHANGE FROM LAST MONTH	CHANGE FROM 2 MONTHS AGO	CHANGE FROM LAST YEAR
*** SP ONLY							
PERSONS	45	46	46	47	-2.2%	-2.2%	-4.3%
TOTAL PAYMENTS	\$5,760	\$6,301	\$6,267	\$6,745	-8.6%	-8.1%	-14.6%
*** QMB							
APPLICATIONS RECEIVED	1,897	2,008	1,469	1,668	-5.5%	29.1%	13.7%
APPLICATIONS APPROVED	832	843	728	765	-1.3%	14.3%	8.8%
APPLICATIONS REJECTED	1,034	954	790	855	8.4%	30.9%	20.9%
APPLICATIONS PENDING	924	916	728	910	0.9%	26.9%	1.5%
PERSONS	10,535	10,513	10,606	9,516	0.2%	-0.7%	10.7%
CASES CLOSED	185	170	177	154	8.8%	4.5%	20.1%
*** SLMB							
APPLICATIONS RECEIVED	1,262	1,282	966	1,124	-1.6%	30.6%	12.3%
APPLICATIONS APPROVED	479	424	386	412	13.0%	24.1%	16.3%
APPLICATIONS REJECTED	791	705	616	666	12.2%	28.4%	18.8%
APPLICATIONS PENDING	600	624	483	599	-3.8%	24.2%	0.2%
PERSONS	14,671	14,517	14,446	13,208	1.1%	1.6%	11.1%
CASES CLOSED	215	201	191	183	7.0%	12.6%	17.5%
*** VENDOR CASES							
PERSONS	28,507	28,401	28,366	28,494	0.4%	0.5%	0.0%
CASES CLOSED	909	931	958	741	-2.4%	-5.1%	22.7%
*** PE FOR KIDS							
PERSONS	93	92	65	75	1.1%	43.1%	24.0%

NOTE: NURSING CARE INCLUDES NC-GR AND NC-SAB ELIGIBLES AND PAYMENTS.

NOTE: MC+/MAF/TMA FAMILIES IS NOW AN UNDUPLICATED COUNT. SOME FAMILIES HAVE MEMBERS IN DIFFERENT CATEGORIES. PRIOR TO THE JANUARY 2007 MMR THE FAMILY WAS COUNTED IN EACH CATEGORY. THERE IS NO CHANGE IN THE COUNT OF CHILDREN OR PARENTS/CARETAKERS.

**TABLE 8
MO HEALTHNET ELIGIBILITY BY REGION FOR JULY 2008**

	NW REGION	NE REGION	SE REGION	SW REGION	KC REGION	STL REGION
*** MC+/MAF/TMA						
APPLICATIONS RECEIVED	1,493	1,503	2,070	3,176	2,519	3,333
APPLICATIONS APPROVED	1,039	998	1,443	2,024	1,691	2,285
APPLICATIONS REJECTED	385	379	446	871	601	663
APPLICATIONS PENDING	462	509	619	1,061	949	963
MC+						
NON-CHIP POVERTY CHILDREN	16,396	18,876	28,440	41,088	27,859	43,626
CHIP NON-PREMIUM CHILDREN	3,719	4,432	6,566	9,156	6,133	9,686
CHIP PREMIUM CHILDREN	2,129	2,452	3,287	4,871	2,964	4,087
MAF						
PARENTS/CARETAKERS	4,887	5,642	9,951	10,203	10,210	19,310
CHILDREN	14,483	16,440	27,679	32,254	32,860	55,845
TMA						
PARENTS/CARETAKERS	1,117	1,300	2,184	2,387	1,695	4,054
CHILDREN	2,575	2,929	4,492	5,475	4,889	10,089
TOTAL MC+/MAF/TMA						
FAMILIES	20,820	24,151	38,186	49,239	38,154	63,256
PARENTS/CARETAKERS	6,004	6,942	12,135	12,590	11,905	23,364
CHILDREN	39,302	45,129	70,464	92,844	74,705	123,333
CASES CLOSED	879	929	1,400	1,921	1,638	2,077
*** NEWBORNS	2,291	2,828	3,175	5,662	3,319	6,087
*** BCCT						
PERSONS	57	68	135	115	72	248
PRESUMPTIVE ELIGIBILITY PERSONS	12	5	3	2	4	6
*** MC+ FOR PREGNANT WOMEN						
APPLICATIONS RECEIVED	533	517	674	1,112	955	1,210
APPLICATIONS APPROVED	366	366	508	766	561	875
APPLICATIONS REJECTED	198	163	180	368	410	365
APPLICATIONS PENDING	98	125	143	234	234	224
MC+ FOR PREGNANT WOMEN	2,648	3,128	4,380	6,291	4,152	6,263
EXTENDED WOMEN'S HEALTH	1,946	2,288	2,740	4,907	3,139	4,659
*** REFUGEE						
APPLICATIONS RECEIVED	0	2	0	0	15	12
APPLICATIONS APPROVED	0	2	0	0	13	14
APPLICATIONS REJECTED	0	0	0	0	1	1
APPLICATIONS PENDING	0	0	0	0	1	1
CASES	1	15	0	2	90	78
PERSONS	1	17	0	2	94	87
TOTAL PAYMENTS	\$136	\$1,866	\$0	\$272	\$1,224	\$1,886
CASES CLOSED	0	0	0	1	6	2
*** SUPPLEMENTAL AID TO BLIND						
APPLICATIONS RECEIVED	8	15	23	18	20	44
APPLICATIONS APPROVED	1	0	3	2	2	5
APPLICATIONS REJECTED	10	5	15	19	18	29
APPLICATIONS PENDING	17	27	29	22	23	44
PERSONS	53	65	125	143	107	280
TOTAL PAYMENTS	\$25,325	\$30,099	\$61,446	\$68,494	\$48,629	\$141,150
CASES CLOSED	0	2	4	1	3	5
*** BLIND PENSION						
APPLICATIONS RECEIVED	12	21	30	21	41	47
APPLICATIONS APPROVED	6	5	3	6	9	12
APPLICATIONS REJECTED	9	10	23	21	26	35
APPLICATIONS PENDING	22	37	41	36	61	59
PERSONS	287	287	411	509	576	835
TOTAL PAYMENTS	\$174,174	\$174,783	\$249,690	\$309,981	\$350,141	\$508,515
CASES CLOSED	2	9	7	8	8	10

**TABLE 8
MO HEALTHNET ELIGIBILITY BY REGION FOR JULY 2008**

	NW REGION	NE REGION	SE REGION	SW REGION	KC REGION	STL REGION
*** MEDICAL ASSISTANCE						
APPLICATIONS RECEIVED	952	1,094	1,813	2,584	1,529	2,064
APPLICATIONS APPROVED	502	553	912	1,221	770	1,155
APPLICATIONS REJECTED	411	418	743	1,322	777	887
APPLICATIONS PENDING	1,160	1,410	2,102	2,504	2,147	2,430
SPENDDOWN PERSONS	2,090	2,516	5,281	4,785	2,629	4,483
NON-SPENDDOWN PERSONS	13,816	16,072	35,189	34,003	18,869	39,829
TWHA NON-PREMIUM PERSONS	32	24	35	41	12	38
TWHA PREMIUM PERSONS	55	143	54	133	66	112
CASES CLOSED	339	391	763	844	590	772
*** MACC						
APPLICATIONS RECEIVED	31	54	23	48	21	118
APPLICATIONS APPROVED	28	32	20	40	21	100
APPLICATIONS REJECTED	3	22	2	8	0	22
APPLICATIONS PENDING	0	1	1	1	0	7
PERSONS	79	154	246	186	384	454
CASES CLOSED	0	0	0	0	0	0
*** NURSING CARE						
APPLICATIONS RECEIVED	33	42	60	60	31	54
APPLICATIONS APPROVED	18	33	47	42	23	36
APPLICATIONS REJECTED	5	12	9	14	2	11
APPLICATIONS PENDING	21	34	50	34	15	32
PERSONS	662	1,031	1,919	1,441	1,018	1,684
RCF-II	383	752	1,407	1,042	690	1,282
RCF-I	263	268	486	382	251	378
SNF-ICF	16	11	26	17	77	24
TOTAL PAYMENTS	\$150,235	\$248,423	\$477,597	\$357,355	\$259,786	\$425,276
RCF-II	\$104,525	\$204,228	\$394,259	\$292,896	\$193,298	\$358,378
RCF-I	\$39,704	\$40,549	\$73,468	\$58,166	\$37,409	\$57,870
SNF/ICF	\$6,006	\$3,646	\$9,870	\$6,293	\$29,079	\$9,028
CASES CLOSED	17	27	46	37	25	22
*** SSI ONLY	41	35	120	78	17	196
*** SSI-SP						
PERSONS	15	16	44	28	7	31
TOTAL PAYMENTS	\$800	\$695	\$2,820	\$2,207	\$237	\$1,653
*** SP ONLY						
PERSONS	3	6	12	8	10	6
TOTAL PAYMENTS	\$628	\$221	\$2,309	\$1,262	\$1,052	\$288
*** QMB						
APPLICATIONS RECEIVED	248	184	353	483	319	310
APPLICATIONS APPROVED	94	89	176	209	134	130
APPLICATIONS REJECTED	128	86	180	279	164	197
APPLICATIONS PENDING	139	95	167	203	175	145
PERSONS	1,172	980	1,887	2,652	1,345	2,499
CASES CLOSED	26	12	25	44	31	47
*** SLMB						
APPLICATIONS RECEIVED	178	119	255	346	239	125
APPLICATIONS APPROVED	68	44	91	135	87	54
APPLICATIONS REJECTED	101	58	171	236	138	87
APPLICATIONS PENDING	102	63	121	133	140	41
PERSONS	1,487	1,478	3,118	4,005	2,003	2,580
CASES CLOSED	33	23	46	48	44	21
*** VENDOR CASES						
PERSONS	3,555	3,258	4,632	5,203	3,963	7,896
CASES CLOSED	109	98	153	194	137	218
*** PE FOR KIDS						
PERSONS	25	7	4	6	47	4

**TABLE 9
MO HEALTHNET ELIGIBILITY BY REGION AND COUNTY FOR JULY 2008**

	NW ANDREW	NW ATCHISON	NW BUCHANAN	NW CALDWELL	NW CARROLL
*** MC+/MAF/TMA					
APPLICATIONS RECEIVED	20	14	383	20	23
APPLICATIONS APPROVED	15	10	279	17	18
APPLICATIONS REJECTED	6	4	114	5	5
APPLICATIONS PENDING	8	2	119	7	3
MC+					
NON-CHIP POVERTY CHILDREN	290	139	2,979	242	305
CHIP NON-PREMIUM CHILDREN	84	55	598	60	83
CHIP PREMIUM CHILDREN	67	18	264	31	56
MAF					
PARENTS/CARETAKERS	57	28	1,096	93	126
CHILDREN	234	88	3,420	267	311
TMA					
PARENTS/CARETAKERS	17	10	233	21	18
CHILDREN	41	21	572	53	47
TOTAL MC+/MAF/TMA					
FAMILIES	412	181	4,260	322	423
PARENTS/CARETAKERS	74	38	1,329	114	144
CHILDREN	716	321	7,833	653	802
CASES CLOSED	16	7	199	9	14
*** NEWBORNS	51	15	465	38	32
*** BCCT					
PERSONS	0	0	22	0	0
PRESUMPTIVE ELIGIBILITY PERSONS	0	0	10	0	0
*** MC+ FOR PREGNANT WOMEN					
APPLICATIONS RECEIVED	6	2	145	10	5
APPLICATIONS APPROVED	7	1	85	8	4
APPLICATIONS REJECTED	2	1	66	2	1
APPLICATIONS PENDING	0	0	33	2	0
MC+ FOR PREGNANT WOMEN	44	18	563	60	34
EXTENDED WOMEN'S HEALTH	38	14	408	32	27
*** REFUGEE					
APPLICATIONS RECEIVED	0	0	0	0	0
APPLICATIONS APPROVED	0	0	0	0	0
APPLICATIONS REJECTED	0	0	0	0	0
APPLICATIONS PENDING	0	0	0	0	0
CASES	0	0	0	0	0
PERSONS	0	0	0	0	0
TOTAL PAYMENTS	\$0	\$0	\$0	\$0	\$0
CASES CLOSED	0	0	0	0	0
*** SUPPLEMENTAL AID TO BLIND					
APPLICATIONS RECEIVED	0	0	2	0	0
APPLICATIONS APPROVED	0	0	1	0	0
APPLICATIONS REJECTED	0	0	1	0	0
APPLICATIONS PENDING	0	1	5	0	0
PERSONS	1	0	13	2	1
TOTAL PAYMENTS	\$521	\$0	\$6,262	\$929	\$339
CASES CLOSED	0	0	0	0	0
*** BLIND PENSION					
APPLICATIONS RECEIVED	0	0	2	0	1
APPLICATIONS APPROVED	0	0	1	0	0
APPLICATIONS REJECTED	0	0	2	0	0
APPLICATIONS PENDING	0	1	7	0	1
PERSONS	12	5	50	2	7
TOTAL PAYMENTS	\$7,308	\$3,045	\$30,450	\$1,218	\$4,263
CASES CLOSED	0	0	1	0	0

**TABLE 9
MO HEALTHNET ELIGIBILITY BY REGION AND COUNTY FOR JULY 2008**

	NW ANDREW	NW ATCHISON	NW BUCHANAN	NW CALDWELL	NW CARROLL
*** MEDICAL ASSISTANCE					
APPLICATIONS RECEIVED	21	8	192	28	30
APPLICATIONS APPROVED	17	7	103	11	8
APPLICATIONS REJECTED	10	3	64	13	13
APPLICATIONS PENDING	26	8	260	16	27
SPENDDOWN PERSONS	44	27	388	25	56
NON-SPENDDOWN PERSONS	328	181	2,939	246	327
TWHA NON-PREMIUM PERSONS	1	1	7	2	2
TWHA PREMIUM PERSONS	5	1	5	1	2
CASES CLOSED	10	4	66	9	10
*** MACC					
APPLICATIONS RECEIVED	0	0	27	0	0
APPLICATIONS APPROVED	0	0	24	0	0
APPLICATIONS REJECTED	0	0	3	0	0
APPLICATIONS PENDING	0	0	0	0	0
PERSONS	0	0	22	0	0
CASES CLOSED	0	0	0	0	0
*** NURSING CARE					
APPLICATIONS RECEIVED	1	0	14	0	0
APPLICATIONS APPROVED	0	0	8	0	0
APPLICATIONS REJECTED	0	0	1	0	0
APPLICATIONS PENDING	0	0	12	0	0
PERSONS	4	1	195	5	3
RCF-II	3	0	115	5	2
RCF-I	1	1	80	0	1
SNF-ICF	0	0	0	0	0
TOTAL PAYMENTS	\$981	\$156	\$43,833	\$1,460	\$740
RCF-II	\$876	\$0	\$31,931	\$1,460	\$584
RCF-I	\$105	\$156	\$11,902	\$0	\$156
SNF/ICF	\$0	\$0	\$0	\$0	\$0
CASES CLOSED	0	0	6	1	0
*** SSI ONLY	1	0	5	0	1
*** SSI-SP					
PERSONS	0	0	5	0	0
TOTAL PAYMENTS	\$0	\$0	\$234	\$0	\$0
*** SP ONLY					
PERSONS	0	0	0	1	0
TOTAL PAYMENTS	\$0	\$0	\$0	\$575	\$0
*** QMB					
APPLICATIONS RECEIVED	12	3	27	9	3
APPLICATIONS APPROVED	4	2	14	2	1
APPLICATIONS REJECTED	5	2	14	10	1
APPLICATIONS PENDING	4	1	12	0	5
PERSONS	27	14	211	14	21
CASES CLOSED	1	1	1	0	2
*** SLMB					
APPLICATIONS RECEIVED	8	2	8	9	4
APPLICATIONS APPROVED	3	1	5	5	1
APPLICATIONS REJECTED	3	2	7	7	2
APPLICATIONS PENDING	2	1	2	0	5
PERSONS	28	26	201	22	23
CASES CLOSED	0	0	0	0	0
*** VENDOR CASES					
PERSONS	98	60	445	43	61
CASES CLOSED	6	6	19	3	0
*** PE FOR KIDS					
PERSONS	0	0	18	0	0

**TABLE 9
MO HEALTHNET ELIGIBILITY BY REGION AND COUNTY FOR JULY 2008**

	NW CASS	NW CHARITON	NW CLINTON	NW COOPER	NW DAVISS
*** MC+/MAF/TMA					
APPLICATIONS RECEIVED	203	5	44	34	16
APPLICATIONS APPROVED	155	5	22	22	12
APPLICATIONS REJECTED	31	1	12	6	5
APPLICATIONS PENDING	56	0	20	7	8
MC+					
NON-CHIP POVERTY CHILDREN	2,332	196	472	442	320
CHIP NON-PREMIUM CHILDREN	551	50	91	123	69
CHIP PREMIUM CHILDREN	412	22	40	99	43
MAF					
PARENTS/CARETAKERS	762	52	91	124	67
CHILDREN	2,103	171	307	354	226
TMA					
PARENTS/CARETAKERS	152	7	22	32	13
CHILDREN	349	29	57	82	34
TOTAL MC+/MAF/TMA					
FAMILIES	2,985	239	499	610	339
PARENTS/CARETAKERS	914	59	113	156	80
CHILDREN	5,747	468	967	1,100	692
CASES CLOSED	121	5	19	16	16
*** NEWBORNS	282	35	75	86	54
*** BCCT					
PERSONS	8	1	0	2	0
PRESUMPTIVE ELIGIBILITY PERSONS	0	1	0	0	0
*** MC+ FOR PREGNANT WOMEN					
APPLICATIONS RECEIVED	55	7	21	11	5
APPLICATIONS APPROVED	48	7	14	9	4
APPLICATIONS REJECTED	14	0	5	2	1
APPLICATIONS PENDING	6	1	3	2	1
MC+ FOR PREGNANT WOMEN	379	37	71	86	41
EXTENDED WOMEN'S HEALTH	258	31	63	74	38
*** REFUGEE					
APPLICATIONS RECEIVED	0	0	0	0	0
APPLICATIONS APPROVED	0	0	0	0	0
APPLICATIONS REJECTED	0	0	0	0	0
APPLICATIONS PENDING	0	0	0	0	0
CASES	1	0	0	0	0
PERSONS	1	0	0	0	0
TOTAL PAYMENTS	\$136	\$0	\$0	\$0	\$0
CASES CLOSED	0	0	0	0	0
*** SUPPLEMENTAL AID TO BLIND					
APPLICATIONS RECEIVED	2	0	0	0	0
APPLICATIONS APPROVED	0	0	0	0	0
APPLICATIONS REJECTED	2	0	0	1	0
APPLICATIONS PENDING	2	0	0	0	0
PERSONS	7	0	0	1	2
TOTAL PAYMENTS	\$3,349	\$0	\$0	\$204	\$1,218
CASES CLOSED	0	0	0	0	0
*** BLIND PENSION					
APPLICATIONS RECEIVED	2	0	1	0	0
APPLICATIONS APPROVED	1	0	0	0	0
APPLICATIONS REJECTED	1	0	0	1	0
APPLICATIONS PENDING	2	0	1	0	0
PERSONS	33	3	6	6	2
TOTAL PAYMENTS	\$20,097	\$1,827	\$3,654	\$3,654	\$1,218
CASES CLOSED	0	0	0	0	0

**TABLE 9
MO HEALTHNET ELIGIBILITY BY REGION AND COUNTY FOR JULY 2008**

	NW CASS	NW CHARITON	NW CLINTON	NW COOPER	NW DAVISS
*** MEDICAL ASSISTANCE					
APPLICATIONS RECEIVED	115	8	35	32	11
APPLICATIONS APPROVED	50	8	12	30	2
APPLICATIONS REJECTED	37	3	15	27	6
APPLICATIONS PENDING	157	13	29	49	13
SPENDDOWN PERSONS	216	37	37	95	26
NON-SPENDDOWN PERSONS	1,250	248	286	402	179
TWHA NON-PREMIUM PERSONS	1	0	0	1	1
TWHA PREMIUM PERSONS	4	0	0	3	2
CASES CLOSED	34	1	8	15	5
*** MACC					
APPLICATIONS RECEIVED	0	0	0	0	0
APPLICATIONS APPROVED	0	0	0	0	0
APPLICATIONS REJECTED	0	0	0	0	0
APPLICATIONS PENDING	0	0	0	0	0
PERSONS	0	0	1	3	1
CASES CLOSED	0	0	0	0	0
*** NURSING CARE					
APPLICATIONS RECEIVED	2	0	0	0	0
APPLICATIONS APPROVED	0	0	0	0	0
APPLICATIONS REJECTED	0	0	0	0	0
APPLICATIONS PENDING	2	0	0	0	0
PERSONS	38	4	4	7	3
RCF-II	22	2	2	5	3
RCF-I	14	2	2	2	0
SNF-ICF	2	0	0	0	0
TOTAL PAYMENTS	\$8,697	\$896	\$783	\$1,451	\$740
RCF-II	\$5,733	\$584	\$584	\$1,211	\$740
RCF-I	\$2,184	\$312	\$199	\$240	\$0
SNF/ICF	\$780	\$0	\$0	\$0	\$0
CASES CLOSED	1	0	1	0	0
*** SSI ONLY	4	0	0	0	1
*** SSI-SP					
PERSONS	2	1	0	0	0
TOTAL PAYMENTS	\$327	\$16	\$0	\$0	\$0
*** SP ONLY					
PERSONS	1	0	0	0	0
TOTAL PAYMENTS	\$19	\$0	\$0	\$0	\$0
*** QMB					
APPLICATIONS RECEIVED	45	4	3	12	2
APPLICATIONS APPROVED	12	6	0	5	1
APPLICATIONS REJECTED	12	0	1	16	1
APPLICATIONS PENDING	31	1	2	16	2
PERSONS	134	17	21	37	19
CASES CLOSED	4	0	0	0	1
*** SLMB					
APPLICATIONS RECEIVED	22	0	1	11	2
APPLICATIONS APPROVED	4	0	1	6	2
APPLICATIONS REJECTED	10	0	0	13	0
APPLICATIONS PENDING	16	1	0	16	1
PERSONS	214	22	28	48	13
CASES CLOSED	7	0	0	1	0
*** VENDOR CASES					
PERSONS	462	107	123	119	17
CASES CLOSED	12	3	5	5	1
*** PE FOR KIDS					
PERSONS	0	0	0	0	0

**TABLE 9
MO HEALTHNET ELIGIBILITY BY REGION AND COUNTY FOR JULY 2008**

	NW DE KALB	NW GENTRY	NW GRUNDY	NW HARRISON	NW HOLT
*** MC+/MAF/TMA					
APPLICATIONS RECEIVED	19	13	26	26	10
APPLICATIONS APPROVED	16	7	20	17	5
APPLICATIONS REJECTED	3	4	7	4	2
APPLICATIONS PENDING	7	4	4	7	1
MC+					
NON-CHIP POVERTY CHILDREN	270	176	414	419	126
CHIP NON-PREMIUM CHILDREN	53	63	69	89	40
CHIP PREMIUM CHILDREN	42	29	27	63	31
MAF					
PARENTS/CARETAKERS	56	32	84	62	24
CHILDREN	183	101	276	224	99
TMA					
PARENTS/CARETAKERS	7	13	18	24	7
CHILDREN	34	29	40	54	15
TOTAL MC+/MAF/TMA					
FAMILIES	316	198	414	435	167
PARENTS/CARETAKERS	63	45	102	86	31
CHILDREN	582	398	826	849	311
CASES CLOSED	21	11	22	13	9
*** NEWBORNS	33	31	59	60	25
*** BCCT					
PERSONS	1	0	1	2	1
PRESUMPTIVE ELIGIBILITY PERSONS	0	0	0	0	0
*** MC+ FOR PREGNANT WOMEN					
APPLICATIONS RECEIVED	8	4	11	10	3
APPLICATIONS APPROVED	6	3	10	6	2
APPLICATIONS REJECTED	4	2	1	2	1
APPLICATIONS PENDING	2	1	1	1	1
MC+ FOR PREGNANT WOMEN	34	27	59	50	17
EXTENDED WOMEN'S HEALTH	27	20	50	46	23
*** REFUGEE					
APPLICATIONS RECEIVED	0	0	0	0	0
APPLICATIONS APPROVED	0	0	0	0	0
APPLICATIONS REJECTED	0	0	0	0	0
APPLICATIONS PENDING	0	0	0	0	0
CASES	0	0	0	0	0
PERSONS	0	0	0	0	0
TOTAL PAYMENTS	\$0	\$0	\$0	\$0	\$0
CASES CLOSED	0	0	0	0	0
*** SUPPLEMENTAL AID TO BLIND					
APPLICATIONS RECEIVED	0	0	0	0	0
APPLICATIONS APPROVED	0	0	0	0	0
APPLICATIONS REJECTED	0	0	0	0	0
APPLICATIONS PENDING	0	0	0	0	0
PERSONS	0	0	2	1	1
TOTAL PAYMENTS	\$0	\$0	\$1,137	\$577	\$409
CASES CLOSED	0	0	0	0	0
*** BLIND PENSION					
APPLICATIONS RECEIVED	0	0	1	0	0
APPLICATIONS APPROVED	0	0	0	0	0
APPLICATIONS REJECTED	0	0	2	0	0
APPLICATIONS PENDING	0	0	0	0	0
PERSONS	8	4	0	5	2
TOTAL PAYMENTS	\$4,872	\$2,436	\$0	\$3,045	\$1,218
CASES CLOSED	0	0	0	0	0

**TABLE 9
MO HEALTHNET ELIGIBILITY BY REGION AND COUNTY FOR JULY 2008**

	NW DE KALB	NW GENTRY	NW GRUNDY	NW HARRISON	NW HOLT
*** MEDICAL ASSISTANCE					
APPLICATIONS RECEIVED	7	12	28	26	3
APPLICATIONS APPROVED	4	7	12	11	6
APPLICATIONS REJECTED	5	5	15	10	2
APPLICATIONS PENDING	18	14	46	20	4
SPENDDOWN PERSONS	51	47	59	72	18
NON-SPENDDOWN PERSONS	258	203	348	291	130
TWHA NON-PREMIUM PERSONS	0	3	0	0	0
TWHA PREMIUM PERSONS	0	1	1	2	0
CASES CLOSED	7	1	5	10	1
*** MACC					
APPLICATIONS RECEIVED	0	0	0	0	0
APPLICATIONS APPROVED	0	0	0	0	0
APPLICATIONS REJECTED	0	0	0	0	0
APPLICATIONS PENDING	0	0	0	0	0
PERSONS	0	0	0	0	0
CASES CLOSED	0	0	0	0	0
*** NURSING CARE					
APPLICATIONS RECEIVED	1	0	0	0	0
APPLICATIONS APPROVED	0	0	0	0	0
APPLICATIONS REJECTED	0	0	0	0	0
APPLICATIONS PENDING	1	0	0	0	0
PERSONS	24	0	20	13	1
RCF-II	18	0	9	7	0
RCF-I	6	0	11	6	1
SNF-ICF	0	0	0	0	0
TOTAL PAYMENTS	\$6,056	\$0	\$3,402	\$2,632	\$156
RCF-II	\$5,120	\$0	\$1,767	\$1,847	\$0
RCF-I	\$936	\$0	\$1,635	\$785	\$156
SNF/ICF	\$0	\$0	\$0	\$0	\$0
CASES CLOSED	0	0	0	1	1
*** SSI ONLY	1	2	2	0	1
*** SSI-SP					
PERSONS	0	0	0	2	0
TOTAL PAYMENTS	\$0	\$0	\$0	\$24	\$0
*** SP ONLY					
PERSONS	0	0	0	0	0
TOTAL PAYMENTS	\$0	\$0	\$0	\$0	\$0
*** QMB					
APPLICATIONS RECEIVED	2	3	10	5	1
APPLICATIONS APPROVED	1	1	7	1	0
APPLICATIONS REJECTED	1	0	5	4	1
APPLICATIONS PENDING	4	2	2	0	0
PERSONS	19	11	28	24	9
CASES CLOSED	1	1	0	0	1
*** SLMB					
APPLICATIONS RECEIVED	1	3	6	4	1
APPLICATIONS APPROVED	0	0	0	3	0
APPLICATIONS REJECTED	0	0	9	1	1
APPLICATIONS PENDING	4	2	1	0	0
PERSONS	41	9	52	35	10
CASES CLOSED	2	1	1	0	1
*** VENDOR CASES					
PERSONS	53	80	102	98	53
CASES CLOSED	0	2	2	2	1
*** PE FOR KIDS					
PERSONS	0	0	0	0	0

**TABLE 9
MO HEALTHNET ELIGIBILITY BY REGION AND COUNTY FOR JULY 2008**

	NW JOHNSON	NW LAFAYETTE	NW LINN	NW LIVINGSTON	NW MERCER
*** MC+/MAF/TMA					
APPLICATIONS RECEIVED	110	74	29	33	11
APPLICATIONS APPROVED	75	47	18	24	7
APPLICATIONS REJECTED	32	21	7	13	2
APPLICATIONS PENDING	41	20	12	11	2
MC+					
NON-CHIP POVERTY CHILDREN	1,181	944	470	479	111
CHIP NON-PREMIUM CHILDREN	237	209	115	120	27
CHIP PREMIUM CHILDREN	150	130	54	73	16
MAF					
PARENTS/CARETAKERS	397	335	92	135	35
CHILDREN	1,062	942	318	362	97
TMA					
PARENTS/CARETAKERS	97	52	28	38	5
CHILDREN	165	156	53	70	12
TOTAL MC+/MAF/TMA					
FAMILIES	1,497	1,288	530	561	138
PARENTS/CARETAKERS	494	387	120	173	40
CHILDREN	2,795	2,381	1,010	1,104	263
CASES CLOSED	67	60	12	22	5
*** NEWBORNS	179	162	58	63	17
*** BCCT					
PERSONS	1	4	0	1	0
PRESUMPTIVE ELIGIBILITY PERSONS	0	0	1	0	0
*** MC+ FOR PREGNANT WOMEN					
APPLICATIONS RECEIVED	40	19	13	10	5
APPLICATIONS APPROVED	32	15	8	7	2
APPLICATIONS REJECTED	19	6	4	3	3
APPLICATIONS PENDING	7	4	2	2	0
MC+ FOR PREGNANT WOMEN	227	146	62	69	17
EXTENDED WOMEN'S HEALTH	138	130	44	43	11
*** REFUGEE					
APPLICATIONS RECEIVED	0	0	0	0	0
APPLICATIONS APPROVED	0	0	0	0	0
APPLICATIONS REJECTED	0	0	0	0	0
APPLICATIONS PENDING	0	0	0	0	0
CASES	0	0	0	0	0
PERSONS	0	0	0	0	0
TOTAL PAYMENTS	\$0	\$0	\$0	\$0	\$0
CASES CLOSED	0	0	0	0	0
*** SUPPLEMENTAL AID TO BLIND					
APPLICATIONS RECEIVED	0	1	0	0	0
APPLICATIONS APPROVED	0	0	0	0	0
APPLICATIONS REJECTED	2	1	0	0	0
APPLICATIONS PENDING	0	3	0	0	0
PERSONS	4	2	1	1	1
TOTAL PAYMENTS	\$1,419	\$1,218	\$387	\$609	\$591
CASES CLOSED	0	0	0	0	0
*** BLIND PENSION					
APPLICATIONS RECEIVED	0	1	0	0	0
APPLICATIONS APPROVED	1	1	0	0	0
APPLICATIONS REJECTED	0	0	0	0	0
APPLICATIONS PENDING	0	3	0	0	0
PERSONS	19	22	9	12	2
TOTAL PAYMENTS	\$11,571	\$13,398	\$4,872	\$7,308	\$1,218
CASES CLOSED	0	0	0	0	0

**TABLE 9
MO HEALTHNET ELIGIBILITY BY REGION AND COUNTY FOR JULY 2008**

	NW JOHNSON	NW LAFAYETTE	NW LINN	NW LIVINGSTON	NW MERCER
*** MEDICAL ASSISTANCE					
APPLICATIONS RECEIVED	79	57	24	37	3
APPLICATIONS APPROVED	41	25	10	21	3
APPLICATIONS REJECTED	36	20	8	16	2
APPLICATIONS PENDING	61	61	18	36	3
SPENDDOWN PERSONS	101	130	62	58	22
NON-SPENDDOWN PERSONS	818	750	466	447	118
TWHA NON-PREMIUM PERSONS	4	2	0	0	2
TWHA PREMIUM PERSONS	9	4	2	2	1
CASES CLOSED	20	15	13	10	3
*** MACC					
APPLICATIONS RECEIVED	0	0	0	0	0
APPLICATIONS APPROVED	0	0	0	0	0
APPLICATIONS REJECTED	0	0	0	0	0
APPLICATIONS PENDING	0	0	0	0	0
PERSONS	2	44	0	0	0
CASES CLOSED	0	0	0	0	0
*** NURSING CARE					
APPLICATIONS RECEIVED	4	0	0	4	1
APPLICATIONS APPROVED	1	1	2	2	1
APPLICATIONS REJECTED	1	0	0	1	0
APPLICATIONS PENDING	2	0	0	0	0
PERSONS	27	9	10	67	18
RCF-II	9	5	3	47	13
RCF-I	18	4	7	7	5
SNF-ICF	0	0	0	13	0
TOTAL PAYMENTS	\$5,394	\$1,827	\$1,968	\$19,152	\$4,483
RCF-II	\$2,588	\$1,203	\$876	\$13,000	\$3,703
RCF-I	\$2,806	\$624	\$1,092	\$1,082	\$780
SNF/ICF	\$0	\$0	\$0	\$5,070	\$0
CASES CLOSED	2	0	0	0	1
*** SSI ONLY	3	2	0	4	0
*** SSI-SP					
PERSONS	0	4	0	0	0
TOTAL PAYMENTS	\$0	\$150	\$0	\$0	\$0
*** SP ONLY					
PERSONS	0	1	0	0	0
TOTAL PAYMENTS	\$0	\$34	\$0	\$0	\$0
*** QMB					
APPLICATIONS RECEIVED	21	10	10	8	2
APPLICATIONS APPROVED	10	1	1	4	2
APPLICATIONS REJECTED	7	7	4	4	0
APPLICATIONS PENDING	8	3	8	4	0
PERSONS	69	55	46	47	6
CASES CLOSED	1	0	2	1	0
*** SLMB					
APPLICATIONS RECEIVED	11	10	10	4	5
APPLICATIONS APPROVED	6	4	1	3	3
APPLICATIONS REJECTED	4	2	4	3	2
APPLICATIONS PENDING	2	4	9	2	0
PERSONS	93	77	56	70	10
CASES CLOSED	3	1	0	2	3
*** VENDOR CASES					
PERSONS	199	280	108	138	22
CASES CLOSED	3	4	5	7	0
*** PE FOR KIDS					
PERSONS	0	0	0	0	0

**TABLE 9
MO HEALTHNET ELIGIBILITY BY REGION AND COUNTY FOR JULY 2008**

	NW NODAWAY	NW PETTIS	NW PUTNAM	NW RAY	NW SALINE
*** MC+/MAF/TMA					
APPLICATIONS RECEIVED	34	158	14	67	77
APPLICATIONS APPROVED	19	99	8	47	54
APPLICATIONS REJECTED	13	43	7	16	16
APPLICATIONS PENDING	11	58	4	19	19
MC+					
NON-CHIP POVERTY CHILDREN	331	1,818	183	601	798
CHIP NON-PREMIUM CHILDREN	97	374	44	123	201
CHIP PREMIUM CHILDREN	51	186	51	60	78
MAF					
PARENTS/CARETAKERS	70	480	49	201	276
CHILDREN	221	1,471	119	574	717
TMA					
PARENTS/CARETAKERS	17	137	6	53	73
CHILDREN	48	327	10	100	149
TOTAL MC+/MAF/TMA					
FAMILIES	414	2,137	217	780	1,052
PARENTS/CARETAKERS	87	617	55	254	349
CHILDREN	748	4,176	407	1,458	1,943
CASES CLOSED	16	90	8	33	37
*** NEWBORNS	68	167	21	95	74
*** BCCT					
PERSONS	1	7	0	1	2
PRESUMPTIVE ELIGIBILITY PERSONS	0	0	0	0	0
*** MC+ FOR PREGNANT WOMEN					
APPLICATIONS RECEIVED	16	75	6	18	20
APPLICATIONS APPROVED	8	45	3	15	14
APPLICATIONS REJECTED	7	31	3	8	6
APPLICATIONS PENDING	3	14	1	3	6
MC+ FOR PREGNANT WOMEN	65	287	28	87	110
EXTENDED WOMEN'S HEALTH	54	183	15	81	68
*** REFUGEE					
APPLICATIONS RECEIVED	0	0	0	0	0
APPLICATIONS APPROVED	0	0	0	0	0
APPLICATIONS REJECTED	0	0	0	0	0
APPLICATIONS PENDING	0	0	0	0	0
CASES	0	0	0	0	0
PERSONS	0	0	0	0	0
TOTAL PAYMENTS	\$0	\$0	\$0	\$0	\$0
CASES CLOSED	0	0	0	0	0
*** SUPPLEMENTAL AID TO BLIND					
APPLICATIONS RECEIVED	0	1	0	0	2
APPLICATIONS APPROVED	0	0	0	0	0
APPLICATIONS REJECTED	1	0	0	0	2
APPLICATIONS PENDING	0	1	0	2	3
PERSONS	2	2	0	3	5
TOTAL PAYMENTS	\$975	\$743	\$0	\$1,827	\$2,262
CASES CLOSED	0	0	0	0	0
*** BLIND PENSION					
APPLICATIONS RECEIVED	0	2	0	0	2
APPLICATIONS APPROVED	0	1	0	0	1
APPLICATIONS REJECTED	1	1	0	0	1
APPLICATIONS PENDING	0	2	0	2	3
PERSONS	3	41	3	10	15
TOTAL PAYMENTS	\$1,827	\$24,969	\$1,827	\$6,090	\$9,135
CASES CLOSED	0	0	0	0	1

**TABLE 9
MO HEALTHNET ELIGIBILITY BY REGION AND COUNTY FOR JULY 2008**

	NW NODAWAY	NW PETTIS	NW PUTNAM	NW RAY	NW SALINE
*** MEDICAL ASSISTANCE					
APPLICATIONS RECEIVED	21	75	13	25	47
APPLICATIONS APPROVED	6	44	8	17	29
APPLICATIONS REJECTED	14	35	4	12	23
APPLICATIONS PENDING	27	114	11	37	65
SPENDDOWN PERSONS	51	166	32	92	139
NON-SPENDDOWN PERSONS	381	1,433	226	490	779
TWHA NON-PREMIUM PERSONS	1	2	0	1	1
TWHA PREMIUM PERSONS	0	5	0	1	0
CASES CLOSED	9	38	10	11	18
*** MACC					
APPLICATIONS RECEIVED	0	0	0	0	0
APPLICATIONS APPROVED	0	0	0	0	0
APPLICATIONS REJECTED	0	0	0	0	0
APPLICATIONS PENDING	0	0	0	0	0
PERSONS	0	0	0	0	6
CASES CLOSED	0	0	0	0	0
*** NURSING CARE					
APPLICATIONS RECEIVED	0	2	0	0	4
APPLICATIONS APPROVED	0	0	0	0	3
APPLICATIONS REJECTED	0	2	0	0	0
APPLICATIONS PENDING	0	1	0	0	3
PERSONS	4	108	1	2	72
RCF-II	2	51	0	2	55
RCF-I	2	56	1	0	17
SNF-ICF	0	1	0	0	0
TOTAL PAYMENTS	\$773	\$22,683	\$156	\$584	\$17,711
RCF-II	\$461	\$14,057	\$0	\$584	\$15,059
RCF-I	\$312	\$8,470	\$156	\$0	\$2,652
SNF/ICF	\$0	\$156	\$0	\$0	\$0
CASES CLOSED	0	2	0	0	1
*** SSI ONLY	8	3	1	0	2
*** SSI-SP					
PERSONS	1	0	0	0	0
TOTAL PAYMENTS	\$49	\$0	\$0	\$0	\$0
*** SP ONLY					
PERSONS	0	0	0	0	0
TOTAL PAYMENTS	\$0	\$0	\$0	\$0	\$0
*** QMB					
APPLICATIONS RECEIVED	2	20	8	7	18
APPLICATIONS APPROVED	0	8	4	2	5
APPLICATIONS REJECTED	1	10	2	4	10
APPLICATIONS PENDING	3	15	2	1	11
PERSONS	88	109	19	37	68
CASES CLOSED	2	3	1	1	1
*** SLMB					
APPLICATIONS RECEIVED	2	21	5	9	18
APPLICATIONS APPROVED	1	5	0	5	6
APPLICATIONS REJECTED	0	15	3	3	7
APPLICATIONS PENDING	3	14	2	1	12
PERSONS	37	157	29	60	72
CASES CLOSED	1	1	3	2	3
*** VENDOR CASES					
PERSONS	108	260	29	121	283
CASES CLOSED	1	8	0	4	7
*** PE FOR KIDS					
PERSONS	0	2	0	4	1

**TABLE 9
MO HEALTHNET ELIGIBILITY BY REGION AND COUNTY FOR JULY 2008**

	NW SULLIVAN	NW WORTH	NE ADAIR	NE AUDRAIN	NE BOONE
*** MC+/MAF/TMA					
APPLICATIONS RECEIVED	25	5	70	65	281
APPLICATIONS APPROVED	17	4	37	39	182
APPLICATIONS REJECTED	5	1	15	12	73
APPLICATIONS PENDING	11	1	29	29	93
MC+					
NON-CHIP POVERTY CHILDREN	264	94	692	848	3,587
CHIP NON-PREMIUM CHILDREN	67	27	187	191	764
CHIP PREMIUM CHILDREN	20	16	110	93	461
MAF					
PARENTS/CARETAKERS	61	2	158	228	1,162
CHILDREN	212	24	515	705	3,479
TMA					
PARENTS/CARETAKERS	14	3	27	44	256
CHILDREN	21	7	97	112	627
TOTAL MC+/MAF/TMA					
FAMILIES	318	88	854	1,046	4,823
PARENTS/CARETAKERS	75	5	185	272	1,418
CHILDREN	584	168	1,601	1,949	8,918
CASES CLOSED	28	3	42	43	207
*** NEWBORNS	40	6	146	137	567
*** BCCT					
PERSONS	2	0	3	1	7
PRESUMPTIVE ELIGIBILITY PERSONS	0	0	0	0	1
*** MC+ FOR PREGNANT WOMEN					
APPLICATIONS RECEIVED	7	1	21	27	114
APPLICATIONS APPROVED	2	1	16	21	68
APPLICATIONS REJECTED	4	0	3	6	32
APPLICATIONS PENDING	2	0	5	6	32
MC+ FOR PREGNANT WOMEN	25	5	154	164	600
EXTENDED WOMEN'S HEALTH	20	10	119	97	471
*** REFUGEE					
APPLICATIONS RECEIVED	0	0	0	0	2
APPLICATIONS APPROVED	0	0	0	0	2
APPLICATIONS REJECTED	0	0	0	0	0
APPLICATIONS PENDING	0	0	0	0	0
CASES	0	0	0	0	14
PERSONS	0	0	0	0	16
TOTAL PAYMENTS	\$0	\$0	\$0	\$0	\$1,730
CASES CLOSED	0	0	0	0	0
*** SUPPLEMENTAL AID TO BLIND					
APPLICATIONS RECEIVED	0	0	1	0	2
APPLICATIONS APPROVED	0	0	0	0	0
APPLICATIONS REJECTED	0	0	0	0	0
APPLICATIONS PENDING	0	0	1	0	8
PERSONS	1	0	3	2	15
TOTAL PAYMENTS	\$349	\$0	\$1,055	\$1,218	\$6,962
CASES CLOSED	0	0	0	1	1
*** BLIND PENSION					
APPLICATIONS RECEIVED	0	0	1	1	3
APPLICATIONS APPROVED	0	0	0	2	0
APPLICATIONS REJECTED	0	0	0	1	1
APPLICATIONS PENDING	0	0	1	0	11
PERSONS	5	1	11	14	48
TOTAL PAYMENTS	\$3,045	\$609	\$6,699	\$8,526	\$29,232
CASES CLOSED	0	0	0	0	0

**TABLE 9
MO HEALTHNET ELIGIBILITY BY REGION AND COUNTY FOR JULY 2008**

	NW SULLIVAN	NW WORTH	NE ADAIR	NE AUDRAIN	NE BOONE
*** MEDICAL ASSISTANCE					
APPLICATIONS RECEIVED	10	5	51	40	271
APPLICATIONS APPROVED	8	2	19	20	112
APPLICATIONS REJECTED	10	3	20	18	103
APPLICATIONS PENDING	22	5	62	64	323
SPENDDOWN PERSONS	32	7	141	124	396
NON-SPENDDOWN PERSONS	248	44	860	683	3,053
TWHA NON-PREMIUM PERSONS	0	0	1	0	5
TWHA PREMIUM PERSONS	4	0	5	4	41
CASES CLOSED	6	0	17	21	81
*** MACC					
APPLICATIONS RECEIVED	0	4	0	1	31
APPLICATIONS APPROVED	0	4	0	1	12
APPLICATIONS REJECTED	0	0	0	0	19
APPLICATIONS PENDING	0	0	0	1	0
PERSONS	0	0	26	12	49
CASES CLOSED	0	0	0	0	0
*** NURSING CARE					
APPLICATIONS RECEIVED	0	0	7	2	5
APPLICATIONS APPROVED	0	0	5	2	4
APPLICATIONS REJECTED	0	0	0	1	2
APPLICATIONS PENDING	0	0	6	0	6
PERSONS	20	2	38	46	127
RCF-II	1	2	33	42	98
RCF-I	19	0	5	2	23
SNF-ICF	0	0	0	2	6
TOTAL PAYMENTS	\$3,120	\$401	\$9,537	\$12,879	\$32,184
RCF-II	\$156	\$401	\$8,757	\$11,885	\$26,369
RCF-I	\$2,964	\$0	\$780	\$312	\$3,475
SNF/ICF	\$0	\$0	\$0	\$682	\$2,340
CASES CLOSED	0	0	3	3	6
*** SSI ONLY	0	0	6	2	3
*** SSI-SP					
PERSONS	0	0	1	2	1
TOTAL PAYMENTS	\$0	\$0	\$5	\$44	\$128
*** SP ONLY					
PERSONS	0	0	0	1	0
TOTAL PAYMENTS	\$0	\$0	\$0	\$42	\$0
*** QMB					
APPLICATIONS RECEIVED	1	0	11	5	27
APPLICATIONS APPROVED	0	0	3	3	16
APPLICATIONS REJECTED	6	0	4	1	12
APPLICATIONS PENDING	2	0	10	5	15
PERSONS	19	3	40	22	149
CASES CLOSED	1	0	2	0	5
*** SLMB					
APPLICATIONS RECEIVED	1	0	9	4	21
APPLICATIONS APPROVED	3	0	2	1	11
APPLICATIONS REJECTED	3	0	5	1	10
APPLICATIONS PENDING	2	0	8	5	10
PERSONS	41	13	51	31	212
CASES CLOSED	0	1	0	2	3
*** VENDOR CASES					
PERSONS	58	28	118	144	371
CASES CLOSED	2	1	7	4	10
*** PE FOR KIDS					
PERSONS	0	0	0	0	3

**TABLE 9
MO HEALTHNET ELIGIBILITY BY REGION AND COUNTY FOR JULY 2008**

	NE CALLAWAY	NE CLARK	NE COLE	NE FRANKLIN	NE GASCONADE
*** MC+/MAF/TMA					
APPLICATIONS RECEIVED	79	18	129	236	21
APPLICATIONS APPROVED	62	13	94	129	17
APPLICATIONS REJECTED	26	0	29	80	4
APPLICATIONS PENDING	23	6	48	99	6
MC+					
NON-CHIP POVERTY CHILDREN	1,123	266	1,651	2,302	404
CHIP NON-PREMIUM CHILDREN	274	80	328	546	116
CHIP PREMIUM CHILDREN	143	66	143	275	38
MAF					
PARENTS/CARETAKERS	388	62	585	650	113
CHILDREN	994	145	1,731	1,844	348
TMA					
PARENTS/CARETAKERS	85	18	108	142	29
CHILDREN	199	45	278	322	59
TOTAL MC+/MAF/TMA					
FAMILIES	1,485	334	2,224	2,828	514
PARENTS/CARETAKERS	473	80	693	792	142
CHILDREN	2,733	602	4,131	5,289	965
CASES CLOSED	62	12	89	110	16
*** NEWBORNS	158	31	269	365	73
*** BCCT					
PERSONS	5	1	3	6	0
PRESUMPTIVE ELIGIBILITY PERSONS	0	0	0	1	0
*** MC+ FOR PREGNANT WOMEN					
APPLICATIONS RECEIVED	19	9	55	85	13
APPLICATIONS APPROVED	22	8	38	61	12
APPLICATIONS REJECTED	6	3	15	34	1
APPLICATIONS PENDING	2	0	15	21	2
MC+ FOR PREGNANT WOMEN	187	34	305	390	66
EXTENDED WOMEN'S HEALTH	134	20	198	306	51
*** REFUGEE					
APPLICATIONS RECEIVED	0	0	0	0	0
APPLICATIONS APPROVED	0	0	0	0	0
APPLICATIONS REJECTED	0	0	0	0	0
APPLICATIONS PENDING	0	0	0	0	0
CASES	0	0	0	1	0
PERSONS	0	0	0	1	0
TOTAL PAYMENTS	\$0	\$0	\$0	\$136	\$0
CASES CLOSED	0	0	0	0	0
*** SUPPLEMENTAL AID TO BLIND					
APPLICATIONS RECEIVED	0	0	4	1	0
APPLICATIONS APPROVED	0	0	0	0	0
APPLICATIONS REJECTED	0	0	0	1	1
APPLICATIONS PENDING	3	0	6	0	0
PERSONS	3	0	5	7	3
TOTAL PAYMENTS	\$1,231	\$0	\$1,751	\$3,082	\$1,636
CASES CLOSED	0	0	0	0	0
*** BLIND PENSION					
APPLICATIONS RECEIVED	0	0	3	2	0
APPLICATIONS APPROVED	0	0	0	0	0
APPLICATIONS REJECTED	0	0	0	3	1
APPLICATIONS PENDING	4	0	6	4	0
PERSONS	19	5	32	38	9
TOTAL PAYMENTS	\$11,571	\$3,045	\$19,488	\$23,142	\$5,481
CASES CLOSED	1	1	2	2	0

**TABLE 9
MO HEALTHNET ELIGIBILITY BY REGION AND COUNTY FOR JULY 2008**

	NE CALLAWAY	NE CLARK	NE COLE	NE FRANKLIN	NE GASCONADE
*** MEDICAL ASSISTANCE					
APPLICATIONS RECEIVED	73	20	74	127	27
APPLICATIONS APPROVED	27	11	44	67	15
APPLICATIONS REJECTED	34	7	46	34	12
APPLICATIONS PENDING	100	15	137	184	27
SPENDDOWN PERSONS	106	27	206	309	49
NON-SPENDDOWN PERSONS	921	234	1,298	1,724	339
TWHA NON-PREMIUM PERSONS	1	1	2	4	0
TWHA PREMIUM PERSONS	3	0	28	11	3
CASES CLOSED	27	7	36	42	16
*** MACC					
APPLICATIONS RECEIVED	1	0	0	1	0
APPLICATIONS APPROVED	1	0	0	1	0
APPLICATIONS REJECTED	0	0	0	0	0
APPLICATIONS PENDING	0	0	0	0	0
PERSONS	13	0	11	3	0
CASES CLOSED	0	0	0	0	0
*** NURSING CARE					
APPLICATIONS RECEIVED	3	0	2	2	2
APPLICATIONS APPROVED	1	0	3	2	1
APPLICATIONS REJECTED	0	0	2	1	0
APPLICATIONS PENDING	3	0	0	3	1
PERSONS	73	2	92	109	15
RCF-II	66	2	69	85	8
RCF-I	7	0	23	23	6
SNF-ICF	0	0	0	1	1
TOTAL PAYMENTS	\$19,145	\$584	\$21,077	\$27,535	\$3,011
RCF-II	\$18,192	\$584	\$17,910	\$24,036	\$1,919
RCF-I	\$953	\$0	\$3,167	\$3,357	\$936
SNF/ICF	\$0	\$0	\$0	\$142	\$156
CASES CLOSED	1	0	1	4	1
*** SSI ONLY	0	1	0	1	2
*** SSI-SP					
PERSONS	1	0	1	0	0
TOTAL PAYMENTS	\$20	\$0	\$39	\$0	\$0
*** SP ONLY					
PERSONS	0	0	1	0	0
TOTAL PAYMENTS	\$0	\$0	\$10	\$0	\$0
*** QMB					
APPLICATIONS RECEIVED	20	1	14	21	6
APPLICATIONS APPROVED	6	1	5	13	7
APPLICATIONS REJECTED	7	0	9	8	1
APPLICATIONS PENDING	14	0	6	12	1
PERSONS	81	17	80	129	28
CASES CLOSED	0	0	1	1	0
*** SLMB					
APPLICATIONS RECEIVED	17	0	6	5	3
APPLICATIONS APPROVED	3	0	2	4	3
APPLICATIONS REJECTED	8	0	4	3	0
APPLICATIONS PENDING	11	0	1	4	1
PERSONS	102	22	105	241	56
CASES CLOSED	0	0	0	5	4
*** VENDOR CASES					
PERSONS	152	35	268	376	168
CASES CLOSED	2	1	11	11	5
*** PE FOR KIDS					
PERSONS	0	0	3	0	0

**TABLE 9
MO HEALTHNET ELIGIBILITY BY REGION AND COUNTY FOR JULY 2008**

	NE HOWARD	NE KNOX	NE LEWIS	NE LINCOLN	NE MACON
*** MC+/MAF/TMA					
APPLICATIONS RECEIVED	19	7	27	132	36
APPLICATIONS APPROVED	9	3	18	92	23
APPLICATIONS REJECTED	9	0	7	25	4
APPLICATIONS PENDING	5	3	13	39	9
MC+					
NON-CHIP POVERTY CHILDREN	358	153	286	1,341	548
CHIP NON-PREMIUM CHILDREN	90	35	72	325	158
CHIP PREMIUM CHILDREN	59	23	61	169	75
MAF					
PARENTS/CARETAKERS	68	23	76	558	89
CHILDREN	235	96	212	1,521	312
TMA					
PARENTS/CARETAKERS	22	8	17	101	35
CHILDREN	38	19	27	195	66
TOTAL MC+/MAF/TMA					
FAMILIES	415	177	367	1,846	611
PARENTS/CARETAKERS	90	31	93	659	124
CHILDREN	780	326	658	3,551	1,159
CASES CLOSED	11	5	11	56	31
*** NEWBORNS	50	18	39	189	67
*** BCCT					
PERSONS	1	1	2	6	1
PRESUMPTIVE ELIGIBILITY PERSONS	0	0	0	0	0
*** MC+ FOR PREGNANT WOMEN					
APPLICATIONS RECEIVED	5	0	4	30	11
APPLICATIONS APPROVED	4	2	2	20	11
APPLICATIONS REJECTED	2	0	5	9	3
APPLICATIONS PENDING	0	0	1	6	1
MC+ FOR PREGNANT WOMEN	35	22	37	223	70
EXTENDED WOMEN'S HEALTH	36	19	29	133	52
*** REFUGEE					
APPLICATIONS RECEIVED	0	0	0	0	0
APPLICATIONS APPROVED	0	0	0	0	0
APPLICATIONS REJECTED	0	0	0	0	0
APPLICATIONS PENDING	0	0	0	0	0
CASES	0	0	0	0	0
PERSONS	0	0	0	0	0
TOTAL PAYMENTS	\$0	\$0	\$0	\$0	\$0
CASES CLOSED	0	0	0	0	0
*** SUPPLEMENTAL AID TO BLIND					
APPLICATIONS RECEIVED	0	0	0	3	1
APPLICATIONS APPROVED	0	0	0	0	0
APPLICATIONS REJECTED	0	0	0	0	1
APPLICATIONS PENDING	0	0	0	3	1
PERSONS	1	0	2	2	1
TOTAL PAYMENTS	\$193	\$0	\$936	\$1,218	\$105
CASES CLOSED	0	0	0	0	0
*** BLIND PENSION					
APPLICATIONS RECEIVED	1	0	0	3	1
APPLICATIONS APPROVED	1	0	0	0	0
APPLICATIONS REJECTED	0	0	0	1	1
APPLICATIONS PENDING	0	0	0	3	1
PERSONS	5	2	2	18	12
TOTAL PAYMENTS	\$3,045	\$1,218	\$1,218	\$10,962	\$7,308
CASES CLOSED	0	0	0	0	0

**TABLE 9
MO HEALTHNET ELIGIBILITY BY REGION AND COUNTY FOR JULY 2008**

	NE HOWARD	NE KNOX	NE LEWIS	NE LINCOLN	NE MACON
*** MEDICAL ASSISTANCE					
APPLICATIONS RECEIVED	12	5	19	73	38
APPLICATIONS APPROVED	8	1	9	62	17
APPLICATIONS REJECTED	7	2	7	22	10
APPLICATIONS PENDING	16	7	19	72	37
SPENDDOWN PERSONS	54	22	27	167	82
NON-SPENDDOWN PERSONS	303	162	254	1,012	446
TWHA NON-PREMIUM PERSONS	0	0	1	3	3
TWHA PREMIUM PERSONS	1	0	1	5	4
CASES CLOSED	4	3	5	20	6
*** MACC					
APPLICATIONS RECEIVED	0	0	0	0	3
APPLICATIONS APPROVED	0	0	0	0	3
APPLICATIONS REJECTED	0	0	0	0	0
APPLICATIONS PENDING	0	0	0	0	0
PERSONS	0	0	0	31	0
CASES CLOSED	0	0	0	0	0
*** NURSING CARE					
APPLICATIONS RECEIVED	0	2	0	4	0
APPLICATIONS APPROVED	0	1	0	1	0
APPLICATIONS REJECTED	0	0	0	5	0
APPLICATIONS PENDING	1	2	0	3	0
PERSONS	48	27	3	141	12
RCF-II	45	25	3	86	9
RCF-I	3	2	0	55	3
SNF-ICF	0	0	0	0	0
TOTAL PAYMENTS	\$12,986	\$7,162	\$876	\$30,481	\$2,955
RCF-II	\$12,518	\$6,850	\$876	\$22,116	\$2,487
RCF-I	\$468	\$312	\$0	\$8,365	\$468
SNF/ICF	\$0	\$0	\$0	\$0	\$0
CASES CLOSED	0	0	0	3	0
*** SSI ONLY	3	2	1	1	0
*** SSI-SP					
PERSONS	1	0	0	0	0
TOTAL PAYMENTS	\$60	\$0	\$0	\$0	\$0
*** SP ONLY					
PERSONS	0	1	0	0	0
TOTAL PAYMENTS	\$0	\$54	\$0	\$0	\$0
*** QMB					
APPLICATIONS RECEIVED	3	0	1	16	6
APPLICATIONS APPROVED	5	0	0	10	2
APPLICATIONS REJECTED	0	0	0	6	4
APPLICATIONS PENDING	2	0	2	5	3
PERSONS	22	13	14	57	33
CASES CLOSED	0	0	0	1	1
*** SLMB					
APPLICATIONS RECEIVED	1	0	1	7	3
APPLICATIONS APPROVED	0	0	0	4	2
APPLICATIONS REJECTED	0	0	0	5	0
APPLICATIONS PENDING	1	0	1	2	2
PERSONS	21	17	29	110	38
CASES CLOSED	0	0	0	1	1
*** VENDOR CASES					
PERSONS	56	25	89	193	153
CASES CLOSED	2	1	0	7	3
*** PE FOR KIDS					
PERSONS	0	0	0	0	0

**TABLE 9
MO HEALTHNET ELIGIBILITY BY REGION AND COUNTY FOR JULY 2008**

	NE MARION	NE MONROE	NE MONTGOMERY	NE OSAGE	NE PIKE
*** MC+/MAF/TMA					
APPLICATIONS RECEIVED	90	14	26	22	36
APPLICATIONS APPROVED	60	8	18	17	35
APPLICATIONS REJECTED	21	7	6	12	5
APPLICATIONS PENDING	33	5	4	4	14
MC+					
NON-CHIP POVERTY CHILDREN	1,163	295	438	274	526
CHIP NON-PREMIUM CHILDREN	246	46	102	67	139
CHIP PREMIUM CHILDREN	112	43	75	27	91
MAF					
PARENTS/CARETAKERS	308	42	135	73	130
CHILDREN	969	158	344	205	430
TMA					
PARENTS/CARETAKERS	98	15	28	16	53
CHILDREN	222	35	57	43	85
TOTAL MC+/MAF/TMA					
FAMILIES	1,443	300	540	325	664
PARENTS/CARETAKERS	406	57	163	89	183
CHILDREN	2,712	577	1,016	616	1,271
CASES CLOSED	47	9	15	19	29
*** NEWBORNS	182	36	44	50	66
*** BCCT					
PERSONS	7	0	4	0	7
PRESUMPTIVE ELIGIBILITY PERSONS	0	0	0	0	1
*** MC+ FOR PREGNANT WOMEN					
APPLICATIONS RECEIVED	26	2	9	7	15
APPLICATIONS APPROVED	16	1	2	8	11
APPLICATIONS REJECTED	9	1	2	0	5
APPLICATIONS PENDING	5	0	5	1	4
MC+ FOR PREGNANT WOMEN	184	40	50	34	100
EXTENDED WOMEN'S HEALTH	171	27	42	35	56
*** REFUGEE					
APPLICATIONS RECEIVED	0	0	0	0	0
APPLICATIONS APPROVED	0	0	0	0	0
APPLICATIONS REJECTED	0	0	0	0	0
APPLICATIONS PENDING	0	0	0	0	0
CASES	0	0	0	0	0
PERSONS	0	0	0	0	0
TOTAL PAYMENTS	\$0	\$0	\$0	\$0	\$0
CASES CLOSED	0	0	0	0	0
*** SUPPLEMENTAL AID TO BLIND					
APPLICATIONS RECEIVED	1	0	0	0	0
APPLICATIONS APPROVED	0	0	0	0	0
APPLICATIONS REJECTED	1	0	0	0	1
APPLICATIONS PENDING	2	0	0	0	0
PERSONS	4	2	3	0	1
TOTAL PAYMENTS	\$1,956	\$1,218	\$1,450	\$0	\$609
CASES CLOSED	0	0	0	0	0
*** BLIND PENSION					
APPLICATIONS RECEIVED	2	1	0	0	0
APPLICATIONS APPROVED	1	1	0	0	0
APPLICATIONS REJECTED	0	0	0	0	1
APPLICATIONS PENDING	3	0	0	0	0
PERSONS	14	4	7	5	9
TOTAL PAYMENTS	\$8,526	\$2,436	\$4,263	\$3,045	\$5,481
CASES CLOSED	0	1	0	0	0

**TABLE 9
MO HEALTHNET ELIGIBILITY BY REGION AND COUNTY FOR JULY 2008**

	NE MARION	NE MONROE	NE MONTGOMERY	NE OSAGE	NE PIKE
*** MEDICAL ASSISTANCE					
APPLICATIONS RECEIVED	60	13	16	14	44
APPLICATIONS APPROVED	32	10	9	5	18
APPLICATIONS REJECTED	31	8	7	3	10
APPLICATIONS PENDING	85	6	21	14	43
SPENDDOWN PERSONS	197	42	52	35	110
NON-SPENDDOWN PERSONS	1,180	249	341	237	513
TWHA NON-PREMIUM PERSONS	2	0	0	0	0
TWHA PREMIUM PERSONS	15	7	3	0	2
CASES CLOSED	24	9	10	6	14
*** MACC					
APPLICATIONS RECEIVED	0	0	0	0	0
APPLICATIONS APPROVED	0	0	0	0	0
APPLICATIONS REJECTED	0	0	0	0	0
APPLICATIONS PENDING	0	0	0	0	0
PERSONS	2	0	0	0	0
CASES CLOSED	0	0	0	0	0
*** NURSING CARE					
APPLICATIONS RECEIVED	0	2	0	0	1
APPLICATIONS APPROVED	2	2	0	1	1
APPLICATIONS REJECTED	0	0	0	0	0
APPLICATIONS PENDING	0	0	0	0	1
PERSONS	130	23	9	24	25
RCF-II	72	8	5	13	25
RCF-I	58	14	4	11	0
SNF-ICF	0	1	0	0	0
TOTAL PAYMENTS	\$28,836	\$4,840	\$1,278	\$5,209	\$7,270
RCF-II	\$19,928	\$2,330	\$654	\$3,493	\$7,270
RCF-I	\$8,908	\$2,184	\$624	\$1,716	\$0
SNF/ICF	\$0	\$326	\$0	\$0	\$0
CASES CLOSED	2	0	0	0	1
*** SSI ONLY	7	0	1	0	3
*** SSI-SP					
PERSONS	3	0	0	0	1
TOTAL PAYMENTS	\$133	\$0	\$0	\$0	\$33
*** SP ONLY					
PERSONS	1	0	1	0	0
TOTAL PAYMENTS	\$67	\$0	\$18	\$0	\$0
*** QMB					
APPLICATIONS RECEIVED	16	5	1	1	5
APPLICATIONS APPROVED	4	1	0	1	2
APPLICATIONS REJECTED	7	6	1	0	2
APPLICATIONS PENDING	12	0	0	0	1
PERSONS	55	15	36	11	27
CASES CLOSED	0	0	0	0	0
*** SLMB					
APPLICATIONS RECEIVED	18	5	1	0	3
APPLICATIONS APPROVED	2	1	2	0	1
APPLICATIONS REJECTED	5	6	0	0	1
APPLICATIONS PENDING	11	0	0	0	1
PERSONS	84	23	44	21	39
CASES CLOSED	1	0	0	2	0
*** VENDOR CASES					
PERSONS	322	41	157	78	97
CASES CLOSED	9	2	2	3	3
*** PE FOR KIDS					
PERSONS	0	0	0	1	0

**TABLE 9
MO HEALTHNET ELIGIBILITY BY REGION AND COUNTY FOR JULY 2008**

	NE RALLS	NE RANDOLPH	NE SCHUYLER	NE SCOTLAND	NE SHELBY
*** MC+/MAF/TMA					
APPLICATIONS RECEIVED	34	68	15	9	15
APPLICATIONS APPROVED	21	60	9	7	9
APPLICATIONS REJECTED	7	10	3	1	7
APPLICATIONS PENDING	9	14	3	1	6
MC+					
NON-CHIP POVERTY CHILDREN	260	938	161	164	274
CHIP NON-PREMIUM CHILDREN	58	261	53	38	60
CHIP PREMIUM CHILDREN	39	118	39	53	41
MAF					
PARENTS/CARETAKERS	54	320	46	24	32
CHILDREN	170	855	116	60	129
TMA					
PARENTS/CARETAKERS	20	68	19	3	15
CHILDREN	33	147	19	3	36
TOTAL MC+/MAF/TMA					
FAMILIES	317	1,246	202	176	278
PARENTS/CARETAKERS	74	388	65	27	47
CHILDREN	560	2,319	388	318	540
CASES CLOSED	15	42	7	6	10
*** NEWBORNS	43	132	16	19	26
*** BCCT					
PERSONS	2	0	1	0	1
PRESUMPTIVE ELIGIBILITY PERSONS	0	1	0	0	0
*** MC+ FOR PREGNANT WOMEN					
APPLICATIONS RECEIVED	9	23	2	4	6
APPLICATIONS APPROVED	5	16	4	0	7
APPLICATIONS REJECTED	6	11	1	3	0
APPLICATIONS PENDING	3	6	0	1	1
MC+ FOR PREGNANT WOMEN	47	172	18	14	39
EXTENDED WOMEN'S HEALTH	34	120	13	14	21
*** REFUGEE					
APPLICATIONS RECEIVED	0	0	0	0	0
APPLICATIONS APPROVED	0	0	0	0	0
APPLICATIONS REJECTED	0	0	0	0	0
APPLICATIONS PENDING	0	0	0	0	0
CASES	0	0	0	0	0
PERSONS	0	0	0	0	0
TOTAL PAYMENTS	\$0	\$0	\$0	\$0	\$0
CASES CLOSED	0	0	0	0	0
*** SUPPLEMENTAL AID TO BLIND					
APPLICATIONS RECEIVED	0	1	0	1	0
APPLICATIONS APPROVED	0	0	0	0	0
APPLICATIONS REJECTED	0	0	0	0	0
APPLICATIONS PENDING	0	1	0	2	0
PERSONS	1	6	0	0	0
TOTAL PAYMENTS	\$542	\$3,065	\$0	\$0	\$0
CASES CLOSED	0	0	0	0	0
*** BLIND PENSION					
APPLICATIONS RECEIVED	0	1	0	1	0
APPLICATIONS APPROVED	0	0	0	0	0
APPLICATIONS REJECTED	0	0	0	0	0
APPLICATIONS PENDING	0	2	0	2	0
PERSONS	3	12	0	3	0
TOTAL PAYMENTS	\$1,827	\$7,308	\$0	\$1,827	\$0
CASES CLOSED	1	0	0	0	0

**TABLE 9
MO HEALTHNET ELIGIBILITY BY REGION AND COUNTY FOR JULY 2008**

	NE RALLS	NE RANDOLPH	NE SCHUYLER	NE SCOTLAND	NE SHELBY
*** MEDICAL ASSISTANCE					
APPLICATIONS RECEIVED	13	54	6	7	9
APPLICATIONS APPROVED	9	27	6	6	7
APPLICATIONS REJECTED	3	13	1	1	8
APPLICATIONS PENDING	17	79	11	4	13
SPENDDOWN PERSONS	53	138	26	21	28
NON-SPENDDOWN PERSONS	255	956	176	145	203
TWHA NON-PREMIUM PERSONS	0	1	0	0	0
TWHA PREMIUM PERSONS	2	0	1	1	2
CASES CLOSED	6	21	3	5	1
*** MACC					
APPLICATIONS RECEIVED	0	0	0	0	7
APPLICATIONS APPROVED	0	0	0	0	6
APPLICATIONS REJECTED	0	0	0	0	1
APPLICATIONS PENDING	0	0	0	0	0
PERSONS	0	7	0	0	0
CASES CLOSED	0	0	0	0	0
*** NURSING CARE					
APPLICATIONS RECEIVED	1	4	0	0	3
APPLICATIONS APPROVED	1	4	0	0	1
APPLICATIONS REJECTED	0	1	0	0	0
APPLICATIONS PENDING	0	3	0	0	3
PERSONS	13	55	0	2	11
RCF-II	12	43	0	2	0
RCF-I	1	12	0	0	11
SNF-ICF	0	0	0	0	0
TOTAL PAYMENTS	\$3,149	\$14,057	\$0	\$584	\$1,716
RCF-II	\$2,993	\$12,185	\$0	\$584	\$0
RCF-I	\$156	\$1,872	\$0	\$0	\$1,716
SNF/ICF	\$0	\$0	\$0	\$0	\$0
CASES CLOSED	1	0	0	1	0
*** SSI ONLY	0	1	0	0	1
*** SSI-SP					
PERSONS	1	1	0	0	0
TOTAL PAYMENTS	\$51	\$11	\$0	\$0	\$0
*** SP ONLY					
PERSONS	0	0	0	0	0
TOTAL PAYMENTS	\$0	\$0	\$0	\$0	\$0
*** QMB					
APPLICATIONS RECEIVED	3	7	1	2	7
APPLICATIONS APPROVED	1	4	0	2	0
APPLICATIONS REJECTED	1	3	2	0	10
APPLICATIONS PENDING	1	2	0	0	2
PERSONS	4	62	7	13	6
CASES CLOSED	0	0	0	0	1
*** SLMB					
APPLICATIONS RECEIVED	0	3	0	1	7
APPLICATIONS APPROVED	0	1	0	0	5
APPLICATIONS REJECTED	0	1	1	0	5
APPLICATIONS PENDING	0	1	0	0	2
PERSONS	24	80	13	13	19
CASES CLOSED	0	2	0	0	0
*** VENDOR CASES					
PERSONS	31	215	28	35	52
CASES CLOSED	1	7	1	3	3
*** PE FOR KIDS					
PERSONS	0	0	0	0	0

**TABLE 9
MO HEALTHNET ELIGIBILITY BY REGION AND COUNTY FOR JULY 2008**

	NE WARREN	SE BOLLINGER	SE BUTLER	SE CAPE GIRARDEAU	SE CARTER
*** MC+/MAF/TMA					
APPLICATIONS RECEIVED	54	29	153	168	21
APPLICATIONS APPROVED	36	14	102	139	13
APPLICATIONS REJECTED	16	7	28	25	4
APPLICATIONS PENDING	14	9	53	51	5
MC+					
NON-CHIP POVERTY CHILDREN	824	503	1,974	2,193	387
CHIP NON-PREMIUM CHILDREN	196	143	440	439	90
CHIP PREMIUM CHILDREN	98	72	215	208	38
MAF					
PARENTS/CARETAKERS	318	149	765	632	97
CHILDREN	867	406	2,043	1,923	274
TMA					
PARENTS/CARETAKERS	73	33	163	135	25
CHILDREN	165	58	338	310	46
TOTAL MC+/MAF/TMA					
FAMILIES	1,136	629	2,801	2,828	458
PARENTS/CARETAKERS	391	182	928	767	122
CHILDREN	2,150	1,182	5,010	5,073	835
CASES CLOSED	35	18	93	118	12
*** NEWBORNS	105	68	224	250	52
*** BCCT					
PERSONS	9	1	16	11	6
PRESUMPTIVE ELIGIBILITY PERSONS	1	0	0	0	0
*** MC+ FOR PREGNANT WOMEN					
APPLICATIONS RECEIVED	21	6	53	79	7
APPLICATIONS APPROVED	11	9	38	48	7
APPLICATIONS REJECTED	6	0	13	28	1
APPLICATIONS PENDING	8	0	16	16	0
MC+ FOR PREGNANT WOMEN	143	77	336	375	48
EXTENDED WOMEN'S HEALTH	90	53	168	262	32
*** REFUGEE					
APPLICATIONS RECEIVED	0	0	0	0	0
APPLICATIONS APPROVED	0	0	0	0	0
APPLICATIONS REJECTED	0	0	0	0	0
APPLICATIONS PENDING	0	0	0	0	0
CASES	0	0	0	0	0
PERSONS	0	0	0	0	0
TOTAL PAYMENTS	\$0	\$0	\$0	\$0	\$0
CASES CLOSED	0	0	0	0	0
*** SUPPLEMENTAL AID TO BLIND					
APPLICATIONS RECEIVED	0	0	0	0	0
APPLICATIONS APPROVED	0	0	0	0	0
APPLICATIONS REJECTED	0	0	2	1	0
APPLICATIONS PENDING	0	2	0	1	0
PERSONS	4	0	6	8	2
TOTAL PAYMENTS	\$1,872	\$0	\$3,236	\$4,334	\$1,218
CASES CLOSED	0	0	1	0	0
*** BLIND PENSION					
APPLICATIONS RECEIVED	1	0	0	2	0
APPLICATIONS APPROVED	0	0	1	1	0
APPLICATIONS REJECTED	1	0	1	0	0
APPLICATIONS PENDING	0	3	0	3	0
PERSONS	15	2	30	25	1
TOTAL PAYMENTS	\$9,135	\$1,218	\$18,270	\$15,225	\$609
CASES CLOSED	1	0	0	2	0

**TABLE 9
MO HEALTHNET ELIGIBILITY BY REGION AND COUNTY FOR JULY 2008**

	NE WARREN	SE BOLLINGER	SE BUTLER	SE CAPE GIRARDEAU	SE CARTER
*** MEDICAL ASSISTANCE					
APPLICATIONS RECEIVED	28	25	154	143	30
APPLICATIONS APPROVED	12	17	67	74	7
APPLICATIONS REJECTED	11	16	44	64	6
APPLICATIONS PENDING	54	56	204	175	12
SPENDDOWN PERSONS	104	110	382	253	73
NON-SPENDDOWN PERSONS	528	632	2,820	1,857	517
TWHA NON-PREMIUM PERSONS	0	2	2	0	1
TWHA PREMIUM PERSONS	4	0	0	8	1
CASES CLOSED	7	9	61	49	4
*** MACC					
APPLICATIONS RECEIVED	10	0	20	0	0
APPLICATIONS APPROVED	8	0	19	0	0
APPLICATIONS REJECTED	2	0	1	0	0
APPLICATIONS PENDING	0	0	0	0	0
PERSONS	0	0	83	30	0
CASES CLOSED	0	0	0	0	0
*** NURSING CARE					
APPLICATIONS RECEIVED	2	3	7	4	2
APPLICATIONS APPROVED	1	2	11	4	2
APPLICATIONS REJECTED	0	0	0	1	0
APPLICATIONS PENDING	2	7	2	6	0
PERSONS	6	59	185	222	28
RCF-II	1	30	123	196	16
RCF-I	5	29	62	26	12
SNF-ICF	0	0	0	0	0
TOTAL PAYMENTS	\$1,072	\$12,352	\$44,646	\$58,539	\$6,398
RCF-II	\$292	\$8,014	\$35,099	\$54,599	\$4,526
RCF-I	\$780	\$4,338	\$9,547	\$3,940	\$1,872
SNF/ICF	\$0	\$0	\$0	\$0	\$0
CASES CLOSED	0	1	8	8	1
*** SSI ONLY	0	3	0	0	2
*** SSI-SP					
PERSONS	3	0	6	0	0
TOTAL PAYMENTS	\$171	\$0	\$193	\$0	\$0
*** SP ONLY					
PERSONS	1	0	1	0	1
TOTAL PAYMENTS	\$30	\$0	\$116	\$0	\$59
*** QMB					
APPLICATIONS RECEIVED	5	9	22	24	5
APPLICATIONS APPROVED	3	5	12	17	0
APPLICATIONS REJECTED	2	4	10	10	2
APPLICATIONS PENDING	2	8	8	11	4
PERSONS	59	28	132	121	20
CASES CLOSED	0	0	4	0	1
*** SLMB					
APPLICATIONS RECEIVED	4	10	9	20	5
APPLICATIONS APPROVED	0	4	8	4	2
APPLICATIONS REJECTED	3	4	4	17	0
APPLICATIONS PENDING	2	7	2	9	3
PERSONS	83	58	238	209	30
CASES CLOSED	2	1	9	1	0
*** VENDOR CASES					
PERSONS	54	63	364	432	30
CASES CLOSED	0	1	8	7	2
*** PE FOR KIDS					
PERSONS	0	0	0	0	0

**TABLE 9
MO HEALTHNET ELIGIBILITY BY REGION AND COUNTY FOR JULY 2008**

	SE CRAWFORD	SE DENT	SE DUNKLIN	SE HOWELL	SE IRON
*** MC+/MAF/TMA					
APPLICATIONS RECEIVED	73	46	156	134	22
APPLICATIONS APPROVED	47	35	112	88	15
APPLICATIONS REJECTED	25	7	33	34	5
APPLICATIONS PENDING	23	7	49	46	6
MC+					
NON-CHIP POVERTY CHILDREN	998	684	1,768	1,957	486
CHIP NON-PREMIUM CHILDREN	220	188	392	459	111
CHIP PREMIUM CHILDREN	119	98	172	197	47
MAF					
PARENTS/CARETAKERS	336	232	778	571	147
CHILDREN	933	621	2,407	1,635	380
TMA					
PARENTS/CARETAKERS	94	45	168	102	25
CHILDREN	193	100	364	269	59
TOTAL MC+/MAF/TMA					
FAMILIES	1,285	876	2,680	2,370	593
PARENTS/CARETAKERS	430	277	946	673	172
CHILDREN	2,463	1,691	5,103	4,517	1,083
CASES CLOSED	49	23	117	90	21
*** NEWBORNS	107	80	154	257	59
*** BCCT					
PERSONS	1	2	6	11	2
PRESUMPTIVE ELIGIBILITY PERSONS	0	0	0	0	0
*** MC+ FOR PREGNANT WOMEN					
APPLICATIONS RECEIVED	23	12	35	48	2
APPLICATIONS APPROVED	19	9	25	36	1
APPLICATIONS REJECTED	7	2	10	13	1
APPLICATIONS PENDING	7	3	12	10	0
MC+ FOR PREGNANT WOMEN	168	94	244	322	76
EXTENDED WOMEN'S HEALTH	95	75	109	182	44
*** REFUGEE					
APPLICATIONS RECEIVED	0	0	0	0	0
APPLICATIONS APPROVED	0	0	0	0	0
APPLICATIONS REJECTED	0	0	0	0	0
APPLICATIONS PENDING	0	0	0	0	0
CASES	0	0	0	0	0
PERSONS	0	0	0	0	0
TOTAL PAYMENTS	\$0	\$0	\$0	\$0	\$0
CASES CLOSED	0	0	0	0	0
*** SUPPLEMENTAL AID TO BLIND					
APPLICATIONS RECEIVED	3	0	1	0	0
APPLICATIONS APPROVED	0	0	0	0	0
APPLICATIONS REJECTED	1	0	0	0	0
APPLICATIONS PENDING	3	0	1	0	0
PERSONS	1	5	12	4	1
TOTAL PAYMENTS	\$373	\$2,710	\$5,217	\$2,207	\$536
CASES CLOSED	0	0	0	1	0
*** BLIND PENSION					
APPLICATIONS RECEIVED	3	0	1	2	0
APPLICATIONS APPROVED	0	0	0	0	0
APPLICATIONS REJECTED	0	0	0	4	0
APPLICATIONS PENDING	4	1	1	2	0
PERSONS	9	7	21	26	9
TOTAL PAYMENTS	\$5,481	\$4,263	\$12,789	\$15,834	\$5,481
CASES CLOSED	0	0	0	0	0

**TABLE 9
MO HEALTHNET ELIGIBILITY BY REGION AND COUNTY FOR JULY 2008**

	SE CRAWFORD	SE DENT	SE DUNKLIN	SE HOWELL	SE IRON
*** MEDICAL ASSISTANCE					
APPLICATIONS RECEIVED	59	38	130	113	35
APPLICATIONS APPROVED	28	25	62	53	13
APPLICATIONS REJECTED	19	23	61	61	8
APPLICATIONS PENDING	76	39	132	134	32
SPENDDOWN PERSONS	178	118	391	265	139
NON-SPENDDOWN PERSONS	1,003	842	2,936	1,963	634
TWHA NON-PREMIUM PERSONS	0	1	3	0	0
TWHA PREMIUM PERSONS	0	4	3	2	1
CASES CLOSED	26	15	69	49	14
*** MACC					
APPLICATIONS RECEIVED	0	0	0	0	0
APPLICATIONS APPROVED	0	0	0	0	0
APPLICATIONS REJECTED	0	0	0	0	0
APPLICATIONS PENDING	0	0	0	0	0
PERSONS	0	0	6	3	13
CASES CLOSED	0	0	0	0	0
*** NURSING CARE					
APPLICATIONS RECEIVED	1	0	2	3	1
APPLICATIONS APPROVED	3	0	1	1	0
APPLICATIONS REJECTED	1	0	0	0	0
APPLICATIONS PENDING	1	1	1	3	2
PERSONS	110	21	105	98	100
RCF-II	45	11	100	94	23
RCF-I	65	10	5	4	56
SNF-ICF	0	0	0	0	21
TOTAL PAYMENTS	\$22,335	\$4,550	\$28,616	\$27,945	\$23,456
RCF-II	\$12,687	\$3,076	\$27,885	\$27,414	\$6,716
RCF-I	\$9,648	\$1,474	\$731	\$531	\$8,550
SNF/ICF	\$0	\$0	\$0	\$0	\$8,190
CASES CLOSED	0	1	0	2	2
*** SSI ONLY	7	1	13	4	5
*** SSI-SP					
PERSONS	2	0	4	2	2
TOTAL PAYMENTS	\$67	\$0	\$127	\$199	\$119
*** SP ONLY					
PERSONS	0	1	0	1	0
TOTAL PAYMENTS	\$0	\$34	\$0	\$541	\$0
*** QMB					
APPLICATIONS RECEIVED	13	4	10	26	8
APPLICATIONS APPROVED	4	2	7	17	4
APPLICATIONS REJECTED	6	1	4	14	5
APPLICATIONS PENDING	8	2	4	15	4
PERSONS	50	39	138	167	26
CASES CLOSED	2	1	0	3	0
*** SLMB					
APPLICATIONS RECEIVED	9	3	1	19	5
APPLICATIONS APPROVED	5	0	1	6	1
APPLICATIONS REJECTED	4	1	1	15	5
APPLICATIONS PENDING	5	2	1	13	3
PERSONS	96	64	227	264	53
CASES CLOSED	1	1	0	5	1
*** VENDOR CASES					
PERSONS	165	93	373	315	95
CASES CLOSED	10	4	12	6	4
*** PE FOR KIDS					
PERSONS	0	0	0	0	0

**TABLE 9
MO HEALTHNET ELIGIBILITY BY REGION AND COUNTY FOR JULY 2008**

	SE MADISON	SE MARIES	SE MISSISSIPPI	SE NEW MADRID	SE OREGON
*** MC+/MAF/TMA					
APPLICATIONS RECEIVED	32	18	46	69	35
APPLICATIONS APPROVED	29	17	37	52	20
APPLICATIONS REJECTED	5	2	9	13	8
APPLICATIONS PENDING	3	2	13	17	11
MC+					
NON-CHIP POVERTY CHILDREN	540	269	814	938	563
CHIP NON-PREMIUM CHILDREN	140	70	175	226	141
CHIP PREMIUM CHILDREN	73	31	100	107	89
MAF					
PARENTS/CARETAKERS	173	99	268	389	123
CHILDREN	430	255	815	1,072	438
TMA					
PARENTS/CARETAKERS	39	14	66	80	39
CHILDREN	62	45	119	167	71
TOTAL MC+/MAF/TMA					
FAMILIES	667	352	1,097	1,370	684
PARENTS/CARETAKERS	212	113	334	469	162
CHILDREN	1,245	670	2,023	2,510	1,302
CASES CLOSED	28	8	41	39	27
*** NEWBORNS	70	33	67	84	35
*** BCCT					
PERSONS	3	0	3	5	6
PRESUMPTIVE ELIGIBILITY PERSONS	0	0	0	0	0
*** MC+ FOR PREGNANT WOMEN					
APPLICATIONS RECEIVED	15	5	11	14	6
APPLICATIONS APPROVED	13	4	8	11	7
APPLICATIONS REJECTED	2	0	4	3	0
APPLICATIONS PENDING	1	0	0	3	1
MC+ FOR PREGNANT WOMEN	89	37	104	125	60
EXTENDED WOMEN'S HEALTH	54	22	71	63	38
*** REFUGEE					
APPLICATIONS RECEIVED	0	0	0	0	0
APPLICATIONS APPROVED	0	0	0	0	0
APPLICATIONS REJECTED	0	0	0	0	0
APPLICATIONS PENDING	0	0	0	0	0
CASES	0	0	0	0	0
PERSONS	0	0	0	0	0
TOTAL PAYMENTS	\$0	\$0	\$0	\$0	\$0
CASES CLOSED	0	0	0	0	0
*** SUPPLEMENTAL AID TO BLIND					
APPLICATIONS RECEIVED	2	0	0	3	1
APPLICATIONS APPROVED	0	0	0	0	0
APPLICATIONS REJECTED	0	0	0	1	0
APPLICATIONS PENDING	3	0	0	2	1
PERSONS	4	1	5	6	1
TOTAL PAYMENTS	\$1,974	\$455	\$2,385	\$3,116	\$547
CASES CLOSED	0	0	0	1	0
*** BLIND PENSION					
APPLICATIONS RECEIVED	2	0	0	3	1
APPLICATIONS APPROVED	0	0	0	0	0
APPLICATIONS REJECTED	0	0	0	1	0
APPLICATIONS PENDING	3	0	0	2	1
PERSONS	14	5	12	19	4
TOTAL PAYMENTS	\$7,917	\$3,045	\$7,308	\$11,571	\$2,436
CASES CLOSED	1	0	1	0	0

**TABLE 9
MO HEALTHNET ELIGIBILITY BY REGION AND COUNTY FOR JULY 2008**

	SE MADISON	SE MARIES	SE MISSISSIPPI	SE NEW MADRID	SE OREGON
*** MEDICAL ASSISTANCE					
APPLICATIONS RECEIVED	30	18	44	69	37
APPLICATIONS APPROVED	17	4	18	39	21
APPLICATIONS REJECTED	14	4	15	31	18
APPLICATIONS PENDING	24	14	52	73	38
SPENDDOWN PERSONS	117	31	152	207	80
NON-SPENDDOWN PERSONS	592	290	1,054	1,412	826
TWHA NON-PREMIUM PERSONS	0	0	2	0	0
TWHA PREMIUM PERSONS	1	0	1	0	0
CASES CLOSED	19	12	19	31	7
*** MACC					
APPLICATIONS RECEIVED	0	0	0	0	0
APPLICATIONS APPROVED	0	0	0	0	0
APPLICATIONS REJECTED	0	0	0	0	0
APPLICATIONS PENDING	0	0	0	0	0
PERSONS	4	0	0	26	0
CASES CLOSED	0	0	0	0	0
*** NURSING CARE					
APPLICATIONS RECEIVED	2	0	0	1	0
APPLICATIONS APPROVED	1	0	0	1	0
APPLICATIONS REJECTED	0	0	0	0	0
APPLICATIONS PENDING	1	0	0	0	0
PERSONS	30	13	1	8	18
RCF-II	26	4	1	4	18
RCF-I	3	9	0	2	0
SNF-ICF	1	0	0	2	0
TOTAL PAYMENTS	\$8,211	\$2,572	\$292	\$2,186	\$5,247
RCF-II	\$7,451	\$1,168	\$292	\$1,168	\$5,247
RCF-I	\$468	\$1,404	\$0	\$312	\$0
SNF/ICF	\$292	\$0	\$0	\$706	\$0
CASES CLOSED	1	0	0	0	0
*** SSI ONLY	1	2	4	9	5
*** SSI-SP					
PERSONS	0	1	0	6	1
TOTAL PAYMENTS	\$0	\$37	\$0	\$141	\$45
*** SP ONLY					
PERSONS	0	0	0	0	0
TOTAL PAYMENTS	\$0	\$0	\$0	\$0	\$0
*** QMB					
APPLICATIONS RECEIVED	7	3	15	20	12
APPLICATIONS APPROVED	3	1	3	9	5
APPLICATIONS REJECTED	4	2	7	10	3
APPLICATIONS PENDING	0	1	11	10	6
PERSONS	28	23	39	75	41
CASES CLOSED	0	0	1	2	0
*** SLMB					
APPLICATIONS RECEIVED	5	4	14	17	8
APPLICATIONS APPROVED	2	2	4	2	1
APPLICATIONS REJECTED	4	1	3	13	2
APPLICATIONS PENDING	0	1	12	9	6
PERSONS	65	25	61	95	75
CASES CLOSED	3	0	0	0	1
*** VENDOR CASES					
PERSONS	112	39	109	248	65
CASES CLOSED	5	0	4	11	1
*** PE FOR KIDS					
PERSONS	0	0	0	0	0

**TABLE 9
MO HEALTHNET ELIGIBILITY BY REGION AND COUNTY FOR JULY 2008**

	SE PEMISCOT	SE PERRY	SE PHELPS	SE PULASKI	SE REYNOLDS
*** MC+/MAF/TMA					
APPLICATIONS RECEIVED	84	46	129	97	23
APPLICATIONS APPROVED	73	37	81	57	14
APPLICATIONS REJECTED	16	5	23	22	5
APPLICATIONS PENDING	18	10	49	39	8
MC+					
NON-CHIP POVERTY CHILDREN	1,123	600	1,424	1,028	335
CHIP NON-PREMIUM CHILDREN	194	113	393	239	73
CHIP PREMIUM CHILDREN	82	63	144	173	46
MAF					
PARENTS/CARETAKERS	596	151	481	342	111
CHILDREN	1,866	395	1,157	956	254
TMA					
PARENTS/CARETAKERS	68	32	117	62	39
CHILDREN	187	65	245	167	62
TOTAL MC+/MAF/TMA					
FAMILIES	1,709	661	1,850	1,384	416
PARENTS/CARETAKERS	664	183	598	404	150
CHILDREN	3,452	1,236	3,363	2,563	770
CASES CLOSED	63	27	70	56	12
*** NEWBORNS	80	89	170	160	34
*** BCCT					
PERSONS	4	0	4	6	2
PRESUMPTIVE ELIGIBILITY PERSONS	0	0	0	0	0
*** MC+ FOR PREGNANT WOMEN					
APPLICATIONS RECEIVED	26	21	33	40	4
APPLICATIONS APPROVED	23	16	23	29	4
APPLICATIONS REJECTED	6	7	10	13	1
APPLICATIONS PENDING	3	1	10	10	1
MC+ FOR PREGNANT WOMEN	157	106	257	178	33
EXTENDED WOMEN'S HEALTH	62	57	182	152	28
*** REFUGEE					
APPLICATIONS RECEIVED	0	0	0	0	0
APPLICATIONS APPROVED	0	0	0	0	0
APPLICATIONS REJECTED	0	0	0	0	0
APPLICATIONS PENDING	0	0	0	0	0
CASES	0	0	0	0	0
PERSONS	0	0	0	0	0
TOTAL PAYMENTS	\$0	\$0	\$0	\$0	\$0
CASES CLOSED	0	0	0	0	0
*** SUPPLEMENTAL AID TO BLIND					
APPLICATIONS RECEIVED	0	0	0	2	2
APPLICATIONS APPROVED	0	0	0	0	0
APPLICATIONS REJECTED	0	0	0	2	0
APPLICATIONS PENDING	0	0	0	1	2
PERSONS	8	0	2	4	1
TOTAL PAYMENTS	\$3,561	\$0	\$1,218	\$1,988	\$494
CASES CLOSED	0	0	0	0	0
*** BLIND PENSION					
APPLICATIONS RECEIVED	1	0	0	1	2
APPLICATIONS APPROVED	0	0	0	0	0
APPLICATIONS REJECTED	1	0	0	2	0
APPLICATIONS PENDING	0	0	0	1	2
PERSONS	15	2	20	13	4
TOTAL PAYMENTS	\$9,135	\$1,218	\$12,180	\$7,917	\$2,436
CASES CLOSED	0	0	1	1	0

**TABLE 9
MO HEALTHNET ELIGIBILITY BY REGION AND COUNTY FOR JULY 2008**

	SE PEMISCOT	SE PERRY	SE PHELPS	SE PULASKI	SE REYNOLDS
*** MEDICAL ASSISTANCE					
APPLICATIONS RECEIVED	74	37	64	71	20
APPLICATIONS APPROVED	45	14	35	22	8
APPLICATIONS REJECTED	20	19	31	21	12
APPLICATIONS PENDING	78	36	92	116	25
SPENDDOWN PERSONS	265	82	229	101	84
NON-SPENDDOWN PERSONS	1,996	550	1,499	1,010	449
TWHA NON-PREMIUM PERSONS	0	2	1	3	0
TWHA PREMIUM PERSONS	2	2	2	4	0
CASES CLOSED	38	7	30	30	3
*** MACC					
APPLICATIONS RECEIVED	0	0	0	0	0
APPLICATIONS APPROVED	0	0	0	0	0
APPLICATIONS REJECTED	0	0	0	0	0
APPLICATIONS PENDING	0	0	0	0	0
PERSONS	2	0	32	1	4
CASES CLOSED	0	0	0	0	0
*** NURSING CARE					
APPLICATIONS RECEIVED	0	1	1	1	0
APPLICATIONS APPROVED	0	1	1	2	0
APPLICATIONS REJECTED	0	0	0	0	0
APPLICATIONS PENDING	0	0	0	1	1
PERSONS	4	21	66	20	16
RCF-II	3	19	64	17	6
RCF-I	1	2	2	3	10
SNF-ICF	0	0	0	0	0
TOTAL PAYMENTS	\$1,032	\$5,689	\$18,688	\$5,178	\$3,176
RCF-II	\$876	\$5,377	\$18,376	\$4,710	\$1,616
RCF-I	\$156	\$312	\$312	\$468	\$1,560
SNF/ICF	\$0	\$0	\$0	\$0	\$0
CASES CLOSED	0	0	2	0	0
*** SSI ONLY	9	1	4	3	3
*** SSI-SP					
PERSONS	1	2	4	0	0
TOTAL PAYMENTS	\$7	\$88	\$712	\$0	\$0
*** SP ONLY					
PERSONS	0	0	4	1	0
TOTAL PAYMENTS	\$0	\$0	\$782	\$53	\$0
*** QMB					
APPLICATIONS RECEIVED	7	4	8	11	6
APPLICATIONS APPROVED	4	0	5	2	1
APPLICATIONS REJECTED	4	5	6	7	2
APPLICATIONS PENDING	2	0	6	7	8
PERSONS	50	46	119	50	20
CASES CLOSED	2	0	1	0	0
*** SLMB					
APPLICATIONS RECEIVED	3	3	5	8	6
APPLICATIONS APPROVED	1	2	3	3	0
APPLICATIONS REJECTED	2	1	6	6	3
APPLICATIONS PENDING	0	0	2	3	8
PERSONS	102	39	131	68	37
CASES CLOSED	1	0	1	0	0
*** VENDOR CASES					
PERSONS	134	100	219	138	26
CASES CLOSED	6	2	8	5	0
*** PE FOR KIDS					
PERSONS	0	0	0	1	0

**TABLE 9
MO HEALTHNET ELIGIBILITY BY REGION AND COUNTY FOR JULY 2008**

	SE RIPLEY	SE ST FRANCOIS	SE STE GENEVIEVE	SE SCOTT	SE SHANNON
*** MC+/MAF/TMA					
APPLICATIONS RECEIVED	54	158	32	116	30
APPLICATIONS APPROVED	40	107	20	81	23
APPLICATIONS REJECTED	6	38	6	36	7
APPLICATIONS PENDING	16	38	9	34	7
MC+					
NON-CHIP POVERTY CHILDREN	818	2,120	431	1,878	546
CHIP NON-PREMIUM CHILDREN	222	457	125	445	110
CHIP PREMIUM CHILDREN	105	202	45	173	63
MAF					
PARENTS/CARETAKERS	296	901	146	700	118
CHILDREN	794	2,177	409	1,959	324
TMA					
PARENTS/CARETAKERS	77	209	34	171	29
CHILDREN	135	358	65	393	48
TOTAL MC+/MAF/TMA					
FAMILIES	1,127	3,035	568	2,667	573
PARENTS/CARETAKERS	373	1,110	180	871	147
CHILDREN	2,074	5,314	1,075	4,848	1,091
CASES CLOSED	37	106	20	108	20
*** NEWBORNS	64	309	46	125	53
*** BCCT					
PERSONS	5	4	1	10	1
PRESUMPTIVE ELIGIBILITY PERSONS	0	0	0	0	0
*** MC+ FOR PREGNANT WOMEN					
APPLICATIONS RECEIVED	21	50	11	56	11
APPLICATIONS APPROVED	20	38	8	41	9
APPLICATIONS REJECTED	4	14	2	13	5
APPLICATIONS PENDING	3	11	3	14	1
MC+ FOR PREGNANT WOMEN	110	360	79	284	56
EXTENDED WOMEN'S HEALTH	60	238	43	181	37
*** REFUGEE					
APPLICATIONS RECEIVED	0	0	0	0	0
APPLICATIONS APPROVED	0	0	0	0	0
APPLICATIONS REJECTED	0	0	0	0	0
APPLICATIONS PENDING	0	0	0	0	0
CASES	0	0	0	0	0
PERSONS	0	0	0	0	0
TOTAL PAYMENTS	\$0	\$0	\$0	\$0	\$0
CASES CLOSED	0	0	0	0	0
*** SUPPLEMENTAL AID TO BLIND					
APPLICATIONS RECEIVED	0	3	0	1	0
APPLICATIONS APPROVED	1	1	0	0	0
APPLICATIONS REJECTED	1	2	0	1	0
APPLICATIONS PENDING	2	3	2	0	0
PERSONS	3	12	2	3	4
TOTAL PAYMENTS	\$1,306	\$5,771	\$870	\$1,693	\$2,009
CASES CLOSED	0	0	0	0	0
*** BLIND PENSION					
APPLICATIONS RECEIVED	0	6	0	1	0
APPLICATIONS APPROVED	0	1	0	0	0
APPLICATIONS REJECTED	3	4	0	2	0
APPLICATIONS PENDING	2	7	2	0	0
PERSONS	16	60	7	20	4
TOTAL PAYMENTS	\$9,744	\$36,540	\$4,263	\$12,180	\$2,436
CASES CLOSED	0	1	0	0	0

**TABLE 9
MO HEALTHNET ELIGIBILITY BY REGION AND COUNTY FOR JULY 2008**

	SE RIPLEY	SE ST FRANCOIS	SE STE GENEVIEVE	SE SCOTT	SE SHANNON
*** MEDICAL ASSISTANCE					
APPLICATIONS RECEIVED	49	147	23	110	20
APPLICATIONS APPROVED	28	81	13	63	11
APPLICATIONS REJECTED	22	67	10	46	6
APPLICATIONS PENDING	55	154	35	144	16
SPENDDOWN PERSONS	202	464	74	310	66
NON-SPENDDOWN PERSONS	1,311	2,502	405	2,175	534
TWHA NON-PREMIUM PERSONS	3	3	2	2	1
TWHA PREMIUM PERSONS	0	6	4	9	1
CASES CLOSED	28	66	12	45	9
*** MACC					
APPLICATIONS RECEIVED	0	0	0	0	0
APPLICATIONS APPROVED	0	0	0	0	0
APPLICATIONS REJECTED	0	0	0	0	0
APPLICATIONS PENDING	0	0	0	0	0
PERSONS	0	14	1	0	0
CASES CLOSED	0	0	0	0	0
*** NURSING CARE					
APPLICATIONS RECEIVED	1	12	8	1	0
APPLICATIONS APPROVED	1	4	4	0	0
APPLICATIONS REJECTED	0	4	2	0	0
APPLICATIONS PENDING	0	13	3	2	0
PERSONS	42	371	82	86	16
RCF-II	41	248	75	80	1
RCF-I	1	123	6	6	15
SNF-ICF	0	0	1	0	0
TOTAL PAYMENTS	\$12,128	\$84,410	\$21,760	\$23,520	\$2,632
RCF-II	\$11,972	\$66,010	\$20,532	\$22,584	\$292
RCF-I	\$156	\$18,400	\$936	\$936	\$2,340
SNF/ICF	\$0	\$0	\$292	\$0	\$0
CASES CLOSED	1	14	3	1	0
*** SSI ONLY	3	9	2	17	0
*** SSI-SP					
PERSONS	3	2	2	1	0
TOTAL PAYMENTS	\$99	\$790	\$64	\$13	\$0
*** SP ONLY					
PERSONS	0	1	0	1	0
TOTAL PAYMENTS	\$0	\$61	\$0	\$54	\$0
*** QMB					
APPLICATIONS RECEIVED	12	24	8	18	6
APPLICATIONS APPROVED	9	17	2	15	3
APPLICATIONS REJECTED	6	9	5	8	3
APPLICATIONS PENDING	2	13	2	2	2
PERSONS	59	118	24	121	25
CASES CLOSED	0	3	0	1	0
*** SLMB					
APPLICATIONS RECEIVED	9	16	7	6	2
APPLICATIONS APPROVED	5	6	1	4	1
APPLICATIONS REJECTED	6	11	7	8	3
APPLICATIONS PENDING	2	10	0	1	0
PERSONS	79	256	35	168	67
CASES CLOSED	1	6	0	2	2
*** VENDOR CASES					
PERSONS	50	433	77	300	44
CASES CLOSED	7	20	0	9	0
*** PE FOR KIDS					
PERSONS	0	0	0	0	0

**TABLE 9
MO HEALTHNET ELIGIBILITY BY REGION AND COUNTY FOR JULY 2008**

	SE STODDARD	SE TEXAS	SE WASHINGTON	SE WAYNE	SW BARRY
*** MC+/MAF/TMA					
APPLICATIONS RECEIVED	101	75	74	49	120
APPLICATIONS APPROVED	54	58	48	30	82
APPLICATIONS REJECTED	25	17	21	14	32
APPLICATIONS PENDING	29	21	28	18	33
MC+					
NON-CHIP POVERTY CHILDREN	1,258	1,007	1,122	676	1,569
CHIP NON-PREMIUM CHILDREN	322	250	227	162	307
CHIP PREMIUM CHILDREN	236	166	137	86	111
MAF					
PARENTS/CARETAKERS	342	293	546	169	416
CHILDREN	998	867	1,369	522	1,381
TMA					
PARENTS/CARETAKERS	90	54	134	40	93
CHILDREN	171	100	228	67	234
TOTAL MC+/MAF/TMA					
FAMILIES	1,696	1,282	1,647	881	1,837
PARENTS/CARETAKERS	432	347	680	209	509
CHILDREN	2,985	2,390	3,083	1,513	3,602
CASES CLOSED	68	58	43	28	66
*** NEWBORNS	151	141	138	75	174
*** BCCT					
PERSONS	7	8	9	1	2
PRESUMPTIVE ELIGIBILITY PERSONS	0	0	0	3	0
*** MC+ FOR PREGNANT WOMEN					
APPLICATIONS RECEIVED	21	26	29	9	32
APPLICATIONS APPROVED	11	26	15	10	18
APPLICATIONS REJECTED	6	4	8	3	11
APPLICATIONS PENDING	5	2	10	0	5
MC+ FOR PREGNANT WOMEN	173	175	182	75	211
EXTENDED WOMEN'S HEALTH	133	115	114	70	166
*** REFUGEE					
APPLICATIONS RECEIVED	0	0	0	0	0
APPLICATIONS APPROVED	0	0	0	0	0
APPLICATIONS REJECTED	0	0	0	0	0
APPLICATIONS PENDING	0	0	0	0	0
CASES	0	0	0	0	0
PERSONS	0	0	0	0	0
TOTAL PAYMENTS	\$0	\$0	\$0	\$0	\$0
CASES CLOSED	0	0	0	0	0
*** SUPPLEMENTAL AID TO BLIND					
APPLICATIONS RECEIVED	2	1	0	2	2
APPLICATIONS APPROVED	0	0	1	0	1
APPLICATIONS REJECTED	2	1	0	1	0
APPLICATIONS PENDING	2	1	1	2	2
PERSONS	5	3	15	7	4
TOTAL PAYMENTS	\$2,072	\$1,594	\$7,626	\$2,936	\$2,436
CASES CLOSED	0	0	0	1	0
*** BLIND PENSION					
APPLICATIONS RECEIVED	2	1	0	2	1
APPLICATIONS APPROVED	0	0	0	0	1
APPLICATIONS REJECTED	2	1	1	1	1
APPLICATIONS PENDING	2	1	1	3	2
PERSONS	19	14	17	16	14
TOTAL PAYMENTS	\$11,571	\$8,526	\$10,353	\$9,744	\$8,526
CASES CLOSED	0	0	0	0	2

**TABLE 9
MO HEALTHNET ELIGIBILITY BY REGION AND COUNTY FOR JULY 2008**

	SE STODDARD	SE TEXAS	SE WASHINGTON	SE WAYNE	SW BARRY
*** MEDICAL ASSISTANCE					
APPLICATIONS RECEIVED	80	55	83	55	73
APPLICATIONS APPROVED	56	26	44	21	40
APPLICATIONS REJECTED	19	32	29	25	32
APPLICATIONS PENDING	83	54	84	69	62
SPENDDOWN PERSONS	305	148	285	170	191
NON-SPENDDOWN PERSONS	1,623	1,047	1,626	1,084	1,189
TWHA NON-PREMIUM PERSONS	1	2	3	1	0
TWHA PREMIUM PERSONS	1	1	0	1	0
CASES CLOSED	39	21	31	20	29
*** MACC					
APPLICATIONS RECEIVED	0	3	0	0	0
APPLICATIONS APPROVED	0	1	0	0	0
APPLICATIONS REJECTED	0	1	0	0	0
APPLICATIONS PENDING	0	1	0	0	0
PERSONS	6	21	0	0	0
CASES CLOSED	0	0	0	0	0
*** NURSING CARE					
APPLICATIONS RECEIVED	4	1	3	1	1
APPLICATIONS APPROVED	7	0	1	0	1
APPLICATIONS REJECTED	0	0	1	0	0
APPLICATIONS PENDING	2	1	2	1	0
PERSONS	98	51	30	18	63
RCF-II	81	39	29	13	53
RCF-I	16	12	1	5	10
SNF-ICF	1	0	0	0	0
TOTAL PAYMENTS	\$25,808	\$13,137	\$8,619	\$4,475	\$16,422
RCF-II	\$23,036	\$11,272	\$8,468	\$3,796	\$14,862
RCF-I	\$2,382	\$1,865	\$151	\$679	\$1,560
SNF/ICF	\$390	\$0	\$0	\$0	\$0
CASES CLOSED	1	0	0	0	1
*** SSI ONLY	0	5	5	3	2
*** SSI-SP					
PERSONS	1	1	1	2	0
TOTAL PAYMENTS	\$17	\$45	\$47	\$10	\$0
*** SP ONLY					
PERSONS	0	0	1	0	0
TOTAL PAYMENTS	\$0	\$0	\$609	\$0	\$0
*** QMB					
APPLICATIONS RECEIVED	18	11	28	14	8
APPLICATIONS APPROVED	7	5	8	9	2
APPLICATIONS REJECTED	11	8	20	4	5
APPLICATIONS PENDING	10	2	10	9	4
PERSONS	99	92	73	64	93
CASES CLOSED	2	2	0	0	3
*** SLMB					
APPLICATIONS RECEIVED	15	10	24	12	3
APPLICATIONS APPROVED	11	6	6	0	2
APPLICATIONS REJECTED	11	5	18	10	3
APPLICATIONS PENDING	3	1	9	9	1
PERSONS	196	176	107	97	153
CASES CLOSED	6	2	1	1	2
*** VENDOR CASES					
PERSONS	246	144	130	88	159
CASES CLOSED	11	8	1	1	8
*** PE FOR KIDS					
PERSONS	0	3	0	0	2

**TABLE 9
MO HEALTHNET ELIGIBILITY BY REGION AND COUNTY FOR JULY 2008**

	SW BARTON	SW BATES	SW BENTON	SW CAMDEN	SW CEDAR
*** MC+/MAF/TMA					
APPLICATIONS RECEIVED	35	37	52	109	26
APPLICATIONS APPROVED	30	35	33	77	18
APPLICATIONS REJECTED	2	11	12	29	9
APPLICATIONS PENDING	5	6	8	34	7
MC+					
NON-CHIP POVERTY CHILDREN	586	571	691	1,438	645
CHIP NON-PREMIUM CHILDREN	109	107	174	322	149
CHIP PREMIUM CHILDREN	61	101	136	189	78
MAF					
PARENTS/CARETAKERS	169	153	264	325	194
CHILDREN	471	496	631	938	533
TMA					
PARENTS/CARETAKERS	50	29	56	57	77
CHILDREN	89	62	92	146	125
TOTAL MC+/MAF/TMA					
FAMILIES	679	706	985	1,651	794
PARENTS/CARETAKERS	219	182	320	382	271
CHILDREN	1,316	1,337	1,724	3,033	1,530
CASES CLOSED	27	28	39	68	21
*** NEWBORNS	78	84	76	161	51
*** BCCT					
PERSONS	0	5	7	2	4
PRESUMPTIVE ELIGIBILITY PERSONS	0	0	0	0	0
*** MC+ FOR PREGNANT WOMEN					
APPLICATIONS RECEIVED	7	15	11	32	9
APPLICATIONS APPROVED	4	13	11	23	9
APPLICATIONS REJECTED	2	6	0	11	6
APPLICATIONS PENDING	2	2	0	3	0
MC+ FOR PREGNANT WOMEN	72	93	111	202	82
EXTENDED WOMEN'S HEALTH	57	68	56	167	48
*** REFUGEE					
APPLICATIONS RECEIVED	0	0	0	0	0
APPLICATIONS APPROVED	0	0	0	0	0
APPLICATIONS REJECTED	0	0	0	0	0
APPLICATIONS PENDING	0	0	0	0	0
CASES	0	0	0	0	0
PERSONS	0	0	0	0	0
TOTAL PAYMENTS	\$0	\$0	\$0	\$0	\$0
CASES CLOSED	0	0	0	0	0
*** SUPPLEMENTAL AID TO BLIND					
APPLICATIONS RECEIVED	0	0	1	0	0
APPLICATIONS APPROVED	0	0	0	0	0
APPLICATIONS REJECTED	0	0	0	1	1
APPLICATIONS PENDING	0	0	1	1	0
PERSONS	3	3	1	3	2
TOTAL PAYMENTS	\$1,492	\$1,557	\$131	\$1,648	\$1,218
CASES CLOSED	0	0	0	0	0
*** BLIND PENSION					
APPLICATIONS RECEIVED	0	0	1	0	0
APPLICATIONS APPROVED	0	0	0	0	1
APPLICATIONS REJECTED	0	0	0	2	0
APPLICATIONS PENDING	0	0	3	1	0
PERSONS	3	13	24	15	6
TOTAL PAYMENTS	\$1,827	\$7,917	\$14,616	\$9,135	\$3,654
CASES CLOSED	0	0	0	2	0

**TABLE 9
MO HEALTHNET ELIGIBILITY BY REGION AND COUNTY FOR JULY 2008**

	SW BARTON	SW BATES	SW BENTON	SW CAMDEN	SW CEDAR
*** MEDICAL ASSISTANCE					
APPLICATIONS RECEIVED	34	43	66	63	31
APPLICATIONS APPROVED	18	21	22	29	21
APPLICATIONS REJECTED	10	19	42	39	15
APPLICATIONS PENDING	30	37	39	63	32
SPENDDOWN PERSONS	73	68	116	112	81
NON-SPENDDOWN PERSONS	468	512	887	914	679
TWHA NON-PREMIUM PERSONS	0	0	1	2	2
TWHA PREMIUM PERSONS	0	2	2	6	1
CASES CLOSED	6	20	26	38	10
*** MACC					
APPLICATIONS RECEIVED	0	1	0	0	0
APPLICATIONS APPROVED	0	1	0	0	0
APPLICATIONS REJECTED	0	0	0	0	0
APPLICATIONS PENDING	0	0	0	0	0
PERSONS	0	6	0	17	0
CASES CLOSED	0	0	0	0	0
*** NURSING CARE					
APPLICATIONS RECEIVED	0	0	0	0	2
APPLICATIONS APPROVED	1	0	1	0	1
APPLICATIONS REJECTED	0	0	0	0	0
APPLICATIONS PENDING	0	0	0	0	1
PERSONS	21	13	32	9	21
RCF-II	10	4	21	3	8
RCF-I	11	9	11	6	13
SNF-ICF	0	0	0	0	0
TOTAL PAYMENTS	\$4,554	\$2,462	\$7,820	\$1,676	\$4,158
RCF-II	\$2,838	\$1,156	\$6,104	\$740	\$2,200
RCF-I	\$1,716	\$1,306	\$1,716	\$936	\$1,958
SNF/ICF	\$0	\$0	\$0	\$0	\$0
CASES CLOSED	0	0	1	0	2
*** SSI ONLY	0	2	1	2	3
*** SSI-SP					
PERSONS	0	1	0	0	1
TOTAL PAYMENTS	\$0	\$50	\$0	\$0	\$11
*** SP ONLY					
PERSONS	0	1	0	0	0
TOTAL PAYMENTS	\$0	\$238	\$0	\$0	\$0
*** QMB					
APPLICATIONS RECEIVED	5	11	4	14	7
APPLICATIONS APPROVED	3	4	2	1	3
APPLICATIONS REJECTED	1	5	2	10	4
APPLICATIONS PENDING	2	4	3	7	2
PERSONS	27	49	92	71	58
CASES CLOSED	0	1	0	1	0
*** SLMB					
APPLICATIONS RECEIVED	2	10	4	11	6
APPLICATIONS APPROVED	0	1	3	4	2
APPLICATIONS REJECTED	3	8	1	3	5
APPLICATIONS PENDING	1	3	1	6	2
PERSONS	31	49	127	120	113
CASES CLOSED	0	0	0	3	1
*** VENDOR CASES					
PERSONS	66	131	116	130	100
CASES CLOSED	2	7	4	6	1
*** PE FOR KIDS					
PERSONS	0	0	0	1	0

**TABLE 9
MO HEALTHNET ELIGIBILITY BY REGION AND COUNTY FOR JULY 2008**

	SW CHRISTIAN	SW DADE	SW DALLAS	SW DOUGLAS	SW GREENE
*** MC+/MAF/TMA					
APPLICATIONS RECEIVED	191	11	48	38	734
APPLICATIONS APPROVED	124	14	33	27	428
APPLICATIONS REJECTED	59	2	6	11	210
APPLICATIONS PENDING	59	2	12	4	267
MC+					
NON-CHIP POVERTY CHILDREN	2,298	313	623	713	8,027
CHIP NON-PREMIUM CHILDREN	569	67	176	148	1,623
CHIP PREMIUM CHILDREN	391	79	133	130	857
MAF					
PARENTS/CARETAKERS	437	58	198	206	2,191
CHILDREN	1,327	208	605	591	6,665
TMA					
PARENTS/CARETAKERS	113	22	50	41	465
CHILDREN	271	62	108	71	1,109
TOTAL MC+/MAF/TMA					
FAMILIES	2,581	389	885	846	9,934
PARENTS/CARETAKERS	550	80	248	247	2,656
CHILDREN	4,856	729	1,645	1,653	18,281
CASES CLOSED	92	8	38	19	429
*** NEWBORNS	330	21	103	67	1,366
*** BCCT					
PERSONS	6	0	6	3	30
PRESUMPTIVE ELIGIBILITY PERSONS	0	0	0	0	1
*** MC+ FOR PREGNANT WOMEN					
APPLICATIONS RECEIVED	66	4	17	14	284
APPLICATIONS APPROVED	50	2	12	11	192
APPLICATIONS REJECTED	22	2	3	2	98
APPLICATIONS PENDING	8	0	4	3	70
MC+ FOR PREGNANT WOMEN	357	34	111	117	1,435
EXTENDED WOMEN'S HEALTH	295	24	90	60	1,194
*** REFUGEE					
APPLICATIONS RECEIVED	0	0	0	0	0
APPLICATIONS APPROVED	0	0	0	0	0
APPLICATIONS REJECTED	0	0	0	0	0
APPLICATIONS PENDING	0	0	0	0	0
CASES	0	0	0	0	1
PERSONS	0	0	0	0	1
TOTAL PAYMENTS	\$0	\$0	\$0	\$0	\$136
CASES CLOSED	0	0	0	0	1
*** SUPPLEMENTAL AID TO BLIND					
APPLICATIONS RECEIVED	0	0	1	0	4
APPLICATIONS APPROVED	0	0	0	0	1
APPLICATIONS REJECTED	0	0	0	0	4
APPLICATIONS PENDING	1	0	1	0	4
PERSONS	4	1	2	0	33
TOTAL PAYMENTS	\$1,870	\$566	\$908	\$0	\$15,231
CASES CLOSED	0	0	0	0	0
*** BLIND PENSION					
APPLICATIONS RECEIVED	0	0	1	0	6
APPLICATIONS APPROVED	0	0	0	0	1
APPLICATIONS REJECTED	1	0	0	0	7
APPLICATIONS PENDING	1	0	1	0	10
PERSONS	25	2	9	3	125
TOTAL PAYMENTS	\$15,225	\$1,218	\$5,481	\$1,827	\$76,125
CASES CLOSED	1	0	0	0	0

**TABLE 9
MO HEALTHNET ELIGIBILITY BY REGION AND COUNTY FOR JULY 2008**

	SW CHRISTIAN	SW DADE	SW DALLAS	SW DOUGLAS	SW GREENE
*** MEDICAL ASSISTANCE					
APPLICATIONS RECEIVED	110	7	38	30	722
APPLICATIONS APPROVED	55	9	21	18	289
APPLICATIONS REJECTED	69	8	8	13	383
APPLICATIONS PENDING	89	8	36	29	658
SPENDDOWN PERSONS	164	42	83	92	931
NON-SPENDDOWN PERSONS	1,150	257	703	708	7,319
TWHA NON-PREMIUM PERSONS	0	0	0	0	16
TWHA PREMIUM PERSONS	8	0	1	2	40
CASES CLOSED	40	9	16	10	191
*** MACC					
APPLICATIONS RECEIVED	0	0	0	0	43
APPLICATIONS APPROVED	0	0	0	0	35
APPLICATIONS REJECTED	0	0	0	0	8
APPLICATIONS PENDING	0	0	0	0	1
PERSONS	0	0	0	0	83
CASES CLOSED	0	0	0	0	0
*** NURSING CARE					
APPLICATIONS RECEIVED	12	0	1	1	19
APPLICATIONS APPROVED	12	0	2	0	7
APPLICATIONS REJECTED	1	0	0	1	2
APPLICATIONS PENDING	3	0	0	0	16
PERSONS	211	6	22	30	290
RCF-II	173	6	1	26	237
RCF-I	23	0	21	4	53
SNF-ICF	15	0	0	0	0
TOTAL PAYMENTS	\$58,551	\$1,706	\$3,409	\$7,925	\$75,104
RCF-II	\$49,446	\$1,706	\$156	\$7,301	\$67,233
RCF-I	\$3,400	\$0	\$3,253	\$624	\$7,871
SNF/ICF	\$5,705	\$0	\$0	\$0	\$0
CASES CLOSED	4	0	0	1	5
*** SSI ONLY	4	0	3	2	20
*** SSI-SP					
PERSONS	0	0	1	1	7
TOTAL PAYMENTS	\$0	\$0	\$175	\$60	\$596
*** SP ONLY					
PERSONS	0	0	0	0	0
TOTAL PAYMENTS	\$0	\$0	\$0	\$0	\$0
*** QMB					
APPLICATIONS RECEIVED	24	3	13	7	93
APPLICATIONS APPROVED	3	4	5	4	48
APPLICATIONS REJECTED	26	0	7	2	40
APPLICATIONS PENDING	8	0	3	4	51
PERSONS	107	24	82	62	481
CASES CLOSED	1	1	0	0	11
*** SLMB					
APPLICATIONS RECEIVED	19	2	8	5	65
APPLICATIONS APPROVED	8	0	0	3	20
APPLICATIONS REJECTED	14	2	7	4	47
APPLICATIONS PENDING	5	0	3	1	39
PERSONS	164	29	75	92	795
CASES CLOSED	3	0	1	2	4
*** VENDOR CASES					
PERSONS	153	79	109	60	1,161
CASES CLOSED	5	1	6	2	52
*** PE FOR KIDS					
PERSONS	0	0	1	0	0

**TABLE 9
MO HEALTHNET ELIGIBILITY BY REGION AND COUNTY FOR JULY 2008**

	SW HENRY	SW HICKORY	SW JASPER	SW LACLEDE	SW LAWRENCE
*** MC+/MAF/TMA					
APPLICATIONS RECEIVED	59	19	413	132	134
APPLICATIONS APPROVED	31	12	259	102	70
APPLICATIONS REJECTED	17	6	114	36	28
APPLICATIONS PENDING	26	5	147	32	43
MC+					
NON-CHIP POVERTY CHILDREN	778	366	4,814	1,727	1,477
CHIP NON-PREMIUM CHILDREN	192	122	1,048	368	321
CHIP PREMIUM CHILDREN	89	47	318	156	181
MAF					
PARENTS/CARETAKERS	230	69	1,251	385	326
CHILDREN	669	231	4,396	1,333	1,082
TMA					
PARENTS/CARETAKERS	54	31	299	95	86
CHILDREN	117	52	628	223	205
TOTAL MC+/MAF/TMA					
FAMILIES	1,018	445	5,963	2,003	1,711
PARENTS/CARETAKERS	284	100	1,550	480	412
CHILDREN	1,845	818	11,204	3,807	3,266
CASES CLOSED	37	13	256	71	84
*** NEWBORNS	86	41	737	222	208
*** BCCT					
PERSONS	3	1	12	3	2
PRESUMPTIVE ELIGIBILITY PERSONS	0	0	1	0	0
*** MC+ FOR PREGNANT WOMEN					
APPLICATIONS RECEIVED	16	8	153	49	41
APPLICATIONS APPROVED	15	6	81	42	27
APPLICATIONS REJECTED	5	1	65	18	12
APPLICATIONS PENDING	3	2	37	6	9
MC+ FOR PREGNANT WOMEN	91	46	775	291	241
EXTENDED WOMEN'S HEALTH	78	24	637	179	173
*** REFUGEE					
APPLICATIONS RECEIVED	0	0	0	0	0
APPLICATIONS APPROVED	0	0	0	0	0
APPLICATIONS REJECTED	0	0	0	0	0
APPLICATIONS PENDING	0	0	0	0	0
CASES	0	0	0	0	0
PERSONS	0	0	0	0	0
TOTAL PAYMENTS	\$0	\$0	\$0	\$0	\$0
CASES CLOSED	0	0	0	0	0
*** SUPPLEMENTAL AID TO BLIND					
APPLICATIONS RECEIVED	1	0	3	0	2
APPLICATIONS APPROVED	0	0	0	0	0
APPLICATIONS REJECTED	2	0	1	2	2
APPLICATIONS PENDING	0	0	5	0	1
PERSONS	3	1	25	11	3
TOTAL PAYMENTS	\$1,479	\$131	\$12,872	\$4,504	\$1,435
CASES CLOSED	0	0	0	0	0
*** BLIND PENSION					
APPLICATIONS RECEIVED	1	0	5	0	2
APPLICATIONS APPROVED	0	0	1	1	1
APPLICATIONS REJECTED	2	0	1	1	1
APPLICATIONS PENDING	0	1	7	0	1
PERSONS	21	8	43	23	18
TOTAL PAYMENTS	\$12,789	\$4,872	\$26,187	\$14,007	\$10,962
CASES CLOSED	0	0	0	0	0

**TABLE 9
MO HEALTHNET ELIGIBILITY BY REGION AND COUNTY FOR JULY 2008**

	SW HENRY	SW HICKORY	SW JASPER	SW LACLEDE	SW LAWRENCE
*** MEDICAL ASSISTANCE					
APPLICATIONS RECEIVED	73	24	310	72	77
APPLICATIONS APPROVED	31	14	163	37	31
APPLICATIONS REJECTED	42	11	172	39	39
APPLICATIONS PENDING	63	25	353	68	56
SPENDDOWN PERSONS	157	72	636	185	213
NON-SPENDDOWN PERSONS	920	450	4,185	1,279	1,113
TWHA NON-PREMIUM PERSONS	0	0	5	1	1
TWHA PREMIUM PERSONS	0	0	23	11	2
CASES CLOSED	23	9	117	35	21
*** MACC					
APPLICATIONS RECEIVED	0	0	4	0	0
APPLICATIONS APPROVED	0	0	4	0	0
APPLICATIONS REJECTED	0	0	0	0	0
APPLICATIONS PENDING	0	0	0	0	0
PERSONS	12	1	3	0	1
CASES CLOSED	0	0	0	0	0
*** NURSING CARE					
APPLICATIONS RECEIVED	2	0	4	3	4
APPLICATIONS APPROVED	1	0	5	4	1
APPLICATIONS REJECTED	1	0	1	0	0
APPLICATIONS PENDING	1	0	4	2	1
PERSONS	54	2	165	98	41
RCF-II	38	2	111	55	37
RCF-I	16	0	54	43	4
SNF-ICF	0	0	0	0	0
TOTAL PAYMENTS	\$13,288	\$479	\$38,974	\$21,846	\$10,675
RCF-II	\$10,792	\$479	\$30,879	\$15,138	\$10,051
RCF-I	\$2,496	\$0	\$8,095	\$6,708	\$624
SNF/ICF	\$0	\$0	\$0	\$0	\$0
CASES CLOSED	1	0	8	1	2
*** SSI ONLY	5	0	1	2	2
*** SSI-SP					
PERSONS	0	0	0	5	1
TOTAL PAYMENTS	\$0	\$0	\$0	\$615	\$5
*** SP ONLY					
PERSONS	0	0	1	0	1
TOTAL PAYMENTS	\$0	\$0	\$63	\$0	\$58
*** QMB					
APPLICATIONS RECEIVED	18	10	44	15	19
APPLICATIONS APPROVED	10	3	18	8	7
APPLICATIONS REJECTED	9	9	20	6	14
APPLICATIONS PENDING	5	0	22	4	7
PERSONS	65	42	276	112	77
CASES CLOSED	1	1	8	2	0
*** SLMB					
APPLICATIONS RECEIVED	8	8	21	17	16
APPLICATIONS APPROVED	4	0	7	10	6
APPLICATIONS REJECTED	5	9	12	5	13
APPLICATIONS PENDING	4	0	8	1	5
PERSONS	95	61	353	178	136
CASES CLOSED	2	1	5	2	3
*** VENDOR CASES					
PERSONS	130	45	549	140	194
CASES CLOSED	3	4	17	7	9
*** PE FOR KIDS					
PERSONS	0	0	0	0	0

**TABLE 9
MO HEALTHNET ELIGIBILITY BY REGION AND COUNTY FOR JULY 2008**

	SW MCDONALD	SW MILLER	SW MONITEAU	SW MORGAN	SW NEWTON
*** MC+/MAF/TMA					
APPLICATIONS RECEIVED	112	70	41	45	168
APPLICATIONS APPROVED	63	50	35	32	94
APPLICATIONS REJECTED	40	19	6	14	40
APPLICATIONS PENDING	45	26	15	13	76
MC+					
NON-CHIP POVERTY CHILDREN	1,252	1,064	463	841	2,222
CHIP NON-PREMIUM CHILDREN	246	286	125	203	477
CHIP PREMIUM CHILDREN	80	207	61	147	242
MAF					
PARENTS/CARETAKERS	290	287	111	200	450
CHILDREN	1,135	862	314	653	1,587
TMA					
PARENTS/CARETAKERS	50	68	23	81	81
CHILDREN	172	161	68	179	194
TOTAL MC+/MAF/TMA					
FAMILIES	1,422	1,381	554	1,038	2,447
PARENTS/CARETAKERS	340	355	134	281	531
CHILDREN	2,885	2,580	1,031	2,023	4,722
CASES CLOSED	57	45	13	28	109
*** NEWBORNS	156	120	71	99	296
*** BCCT					
PERSONS	0	0	1	2	5
PRESUMPTIVE ELIGIBILITY PERSONS	0	0	0	0	0
*** MC+ FOR PREGNANT WOMEN					
APPLICATIONS RECEIVED	40	20	7	10	68
APPLICATIONS APPROVED	15	20	6	11	45
APPLICATIONS REJECTED	16	7	2	1	21
APPLICATIONS PENDING	10	1	2	2	11
MC+ FOR PREGNANT WOMEN	141	159	61	116	308
EXTENDED WOMEN'S HEALTH	137	126	63	82	231
*** REFUGEE					
APPLICATIONS RECEIVED	0	0	0	0	0
APPLICATIONS APPROVED	0	0	0	0	0
APPLICATIONS REJECTED	0	0	0	0	0
APPLICATIONS PENDING	0	0	0	0	0
CASES	0	0	0	0	0
PERSONS	0	0	0	0	0
TOTAL PAYMENTS	\$0	\$0	\$0	\$0	\$0
CASES CLOSED	0	0	0	0	0
*** SUPPLEMENTAL AID TO BLIND					
APPLICATIONS RECEIVED	1	0	0	0	2
APPLICATIONS APPROVED	0	0	0	0	0
APPLICATIONS REJECTED	0	1	2	0	1
APPLICATIONS PENDING	2	0	0	0	3
PERSONS	3	5	0	1	7
TOTAL PAYMENTS	\$1,702	\$2,535	\$0	\$360	\$3,362
CASES CLOSED	0	0	0	0	0
*** BLIND PENSION					
APPLICATIONS RECEIVED	1	0	0	0	2
APPLICATIONS APPROVED	0	0	0	0	0
APPLICATIONS REJECTED	0	1	2	0	0
APPLICATIONS PENDING	2	0	1	0	3
PERSONS	12	7	2	8	28
TOTAL PAYMENTS	\$7,308	\$4,263	\$1,218	\$4,872	\$17,052
CASES CLOSED	1	0	0	0	0

**TABLE 9
MO HEALTHNET ELIGIBILITY BY REGION AND COUNTY FOR JULY 2008**

	SW MCDONALD	SW MILLER	SW MONITEAU	SW MORGAN	SW NEWTON
*** MEDICAL ASSISTANCE					
APPLICATIONS RECEIVED	51	65	15	31	127
APPLICATIONS APPROVED	24	21	18	19	68
APPLICATIONS REJECTED	27	28	14	14	59
APPLICATIONS PENDING	80	89	26	48	136
SPENDDOWN PERSONS	135	126	47	95	233
NON-SPENDDOWN PERSONS	869	867	310	767	1,498
TWHA NON-PREMIUM PERSONS	2	1	0	6	1
TWHA PREMIUM PERSONS	0	4	3	6	3
CASES CLOSED	15	14	2	13	40
*** MACC					
APPLICATIONS RECEIVED	0	0	0	0	0
APPLICATIONS APPROVED	0	0	0	0	0
APPLICATIONS REJECTED	0	0	0	0	0
APPLICATIONS PENDING	0	0	0	0	0
PERSONS	0	0	1	0	0
CASES CLOSED	0	0	0	0	0
*** NURSING CARE					
APPLICATIONS RECEIVED	0	1	1	1	0
APPLICATIONS APPROVED	0	0	0	1	1
APPLICATIONS REJECTED	0	0	2	0	0
APPLICATIONS PENDING	0	1	0	0	1
PERSONS	13	23	12	27	57
RCF-II	11	13	6	25	37
RCF-I	2	10	6	2	20
SNF-ICF	0	0	0	0	0
TOTAL PAYMENTS	\$3,524	\$5,356	\$2,640	\$7,124	\$13,924
RCF-II	\$3,212	\$3,796	\$1,746	\$6,812	\$10,804
RCF-I	\$312	\$1,560	\$894	\$312	\$3,120
SNF/ICF	\$0	\$0	\$0	\$0	\$0
CASES CLOSED	1	1	0	0	1
*** SSI ONLY	0	2	1	3	3
*** SSI-SP					
PERSONS	0	1	0	1	0
TOTAL PAYMENTS	\$0	\$305	\$0	\$39	\$0
*** SP ONLY					
PERSONS	0	1	0	0	2
TOTAL PAYMENTS	\$0	\$32	\$0	\$0	\$627
*** QMB					
APPLICATIONS RECEIVED	8	16	8	7	15
APPLICATIONS APPROVED	3	3	9	3	7
APPLICATIONS REJECTED	4	8	6	7	12
APPLICATIONS PENDING	8	9	1	3	8
PERSONS	72	60	26	94	101
CASES CLOSED	3	0	0	1	1
*** SLMB					
APPLICATIONS RECEIVED	11	9	5	5	9
APPLICATIONS APPROVED	6	1	3	6	5
APPLICATIONS REJECTED	6	5	7	3	8
APPLICATIONS PENDING	8	6	1	1	5
PERSONS	105	94	31	108	190
CASES CLOSED	4	0	0	1	2
*** VENDOR CASES					
PERSONS	89	121	87	123	292
CASES CLOSED	1	0	3	3	16
*** PE FOR KIDS					
PERSONS	0	0	0	0	0

**TABLE 9
MO HEALTHNET ELIGIBILITY BY REGION AND COUNTY FOR JULY 2008**

	SW OZARK	SW POLK	SW ST CLAIR	SW STONE	SW TANEY
*** MC+/MAF/TMA					
APPLICATIONS RECEIVED	22	84	16	92	150
APPLICATIONS APPROVED	15	63	15	52	90
APPLICATIONS REJECTED	4	23	4	23	59
APPLICATIONS PENDING	5	31	8	31	66
MC+					
NON-CHIP POVERTY CHILDREN	449	1,217	354	1,144	2,080
CHIP NON-PREMIUM CHILDREN	106	283	99	308	496
CHIP PREMIUM CHILDREN	59	182	28	146	273
MAF					
PARENTS/CARETAKERS	121	349	117	222	345
CHILDREN	343	1,021	343	727	1,326
TMA					
PARENTS/CARETAKERS	33	113	27	55	70
CHILDREN	62	241	50	144	221
TOTAL MC+/MAF/TMA					
FAMILIES	556	1,539	470	1,327	2,334
PARENTS/CARETAKERS	154	462	144	277	415
CHILDREN	1,019	2,944	874	2,469	4,396
CASES CLOSED	12	44	9	67	106
*** NEWBORNS	49	184	37	144	319
*** BCCT					
PERSONS	0	4	1	2	10
PRESUMPTIVE ELIGIBILITY PERSONS	0	0	0	0	0
*** MC+ FOR PREGNANT WOMEN					
APPLICATIONS RECEIVED	9	19	6	20	64
APPLICATIONS APPROVED	7	21	6	17	32
APPLICATIONS REJECTED	1	4	2	2	25
APPLICATIONS PENDING	1	9	1	3	23
MC+ FOR PREGNANT WOMEN	61	191	66	161	292
EXTENDED WOMEN'S HEALTH	40	134	23	144	304
*** REFUGEE					
APPLICATIONS RECEIVED	0	0	0	0	0
APPLICATIONS APPROVED	0	0	0	0	0
APPLICATIONS REJECTED	0	0	0	0	0
APPLICATIONS PENDING	0	0	0	0	0
CASES	1	0	0	0	0
PERSONS	1	0	0	0	0
TOTAL PAYMENTS	\$136	\$0	\$0	\$0	\$0
CASES CLOSED	0	0	0	0	0
*** SUPPLEMENTAL AID TO BLIND					
APPLICATIONS RECEIVED	0	0	0	0	0
APPLICATIONS APPROVED	0	0	0	0	0
APPLICATIONS REJECTED	0	0	1	0	0
APPLICATIONS PENDING	0	0	0	0	0
PERSONS	5	4	2	2	5
TOTAL PAYMENTS	\$2,386	\$1,862	\$530	\$1,173	\$3,045
CASES CLOSED	0	0	0	0	1
*** BLIND PENSION					
APPLICATIONS RECEIVED	0	0	0	0	0
APPLICATIONS APPROVED	0	0	0	0	0
APPLICATIONS REJECTED	0	0	1	0	0
APPLICATIONS PENDING	0	0	1	0	1
PERSONS	9	14	4	19	27
TOTAL PAYMENTS	\$5,481	\$8,526	\$2,436	\$11,571	\$16,443
CASES CLOSED	0	0	0	0	0

**TABLE 9
MO HEALTHNET ELIGIBILITY BY REGION AND COUNTY FOR JULY 2008**

	SW OZARK	SW POLK	SW ST CLAIR	SW STONE	SW TANEY
*** MEDICAL ASSISTANCE					
APPLICATIONS RECEIVED	35	76	18	68	137
APPLICATIONS APPROVED	18	37	11	30	70
APPLICATIONS REJECTED	18	28	10	23	75
APPLICATIONS PENDING	23	79	26	55	124
SPENDDOWN PERSONS	47	163	67	99	179
NON-SPENDDOWN PERSONS	506	1,070	490	804	1,224
TWHA NON-PREMIUM PERSONS	0	0	0	0	1
TWHA PREMIUM PERSONS	0	0	3	1	5
CASES CLOSED	11	23	12	21	46
*** MACC					
APPLICATIONS RECEIVED	0	0	0	0	0
APPLICATIONS APPROVED	0	0	0	0	0
APPLICATIONS REJECTED	0	0	0	0	0
APPLICATIONS PENDING	0	0	0	0	0
PERSONS	1	9	1	0	24
CASES CLOSED	0	0	0	0	0
*** NURSING CARE					
APPLICATIONS RECEIVED	0	1	0	2	2
APPLICATIONS APPROVED	0	2	1	0	1
APPLICATIONS REJECTED	0	1	0	2	1
APPLICATIONS PENDING	0	0	0	0	2
PERSONS	9	90	2	29	40
RCF-II	9	74	2	12	22
RCF-I	0	15	0	17	17
SNF-ICF	0	1	0	0	1
TOTAL PAYMENTS	\$2,607	\$23,352	\$419	\$5,587	\$8,910
RCF-II	\$2,607	\$20,790	\$419	\$2,955	\$6,027
RCF-I	\$0	\$2,270	\$0	\$2,632	\$2,587
SNF/ICF	\$0	\$292	\$0	\$0	\$296
CASES CLOSED	4	3	0	0	0
*** SSI ONLY	1	4	2	2	1
*** SSI-SP					
PERSONS	1	3	0	0	1
TOTAL PAYMENTS	\$5	\$263	\$0	\$0	\$10
*** SP ONLY					
PERSONS	0	1	0	0	0
TOTAL PAYMENTS	\$0	\$182	\$0	\$0	\$0
*** QMB					
APPLICATIONS RECEIVED	13	5	6	13	34
APPLICATIONS APPROVED	8	2	4	5	12
APPLICATIONS REJECTED	8	7	3	7	20
APPLICATIONS PENDING	1	3	2	5	13
PERSONS	48	76	41	73	118
CASES CLOSED	1	1	2	0	1
*** SLMB					
APPLICATIONS RECEIVED	8	7	5	14	22
APPLICATIONS APPROVED	4	6	2	9	7
APPLICATIONS REJECTED	3	2	6	5	10
APPLICATIONS PENDING	2	2	1	2	9
PERSONS	114	108	71	143	156
CASES CLOSED	2	2	2	1	4
*** VENDOR CASES					
PERSONS	34	183	66	133	190
CASES CLOSED	0	11	1	1	6
*** PE FOR KIDS					
PERSONS	0	0	0	0	2

**TABLE 9
MO HEALTHNET ELIGIBILITY BY REGION AND COUNTY FOR JULY 2008**

	SW VERNON	SW WEBSTER	SW WRIGHT	KC CLAY	KC JACKSON
*** MC+/MAF/TMA					
APPLICATIONS RECEIVED	59	118	41	403	1,994
APPLICATIONS APPROVED	38	68	34	286	1,335
APPLICATIONS REJECTED	14	32	9	106	462
APPLICATIONS PENDING	16	30	9	126	772
MC+					
NON-CHIP POVERTY CHILDREN	980	1,350	1,036	4,393	22,298
CHIP NON-PREMIUM CHILDREN	229	293	203	1,106	4,759
CHIP PREMIUM CHILDREN	113	145	131	616	2,160
MAF					
PARENTS/CARETAKERS	200	293	346	1,192	8,664
CHILDREN	598	867	921	3,773	28,008
TMA					
PARENTS/CARETAKERS	48	69	51	255	1,370
CHILDREN	109	167	113	679	4,038
TOTAL MC+/MAF/TMA					
FAMILIES	1,041	1,467	1,236	5,550	31,033
PARENTS/CARETAKERS	248	362	397	1,447	10,034
CHILDREN	2,029	2,822	2,404	10,567	61,263
CASES CLOSED	36	68	31	228	1,335
*** NEWBORNS	118	155	109	693	2,459
*** BCCT					
PERSONS	0	2	2	10	59
PRESUMPTIVE ELIGIBILITY PERSONS	0	0	0	0	4
*** MC+ FOR PREGNANT WOMEN					
APPLICATIONS RECEIVED	27	41	23	144	766
APPLICATIONS APPROVED	23	26	21	110	424
APPLICATIONS REJECTED	1	19	3	40	349
APPLICATIONS PENDING	6	9	2	27	196
MC+ FOR PREGNANT WOMEN	127	188	151	759	3,187
EXTENDED WOMEN'S HEALTH	87	135	85	618	2,359
*** REFUGEE					
APPLICATIONS RECEIVED	0	0	0	11	4
APPLICATIONS APPROVED	0	0	0	10	3
APPLICATIONS REJECTED	0	0	0	1	0
APPLICATIONS PENDING	0	0	0	0	1
CASES	0	0	0	31	59
PERSONS	0	0	0	31	63
TOTAL PAYMENTS	\$0	\$0	\$0	\$544	\$680
CASES CLOSED	0	0	0	1	5
*** SUPPLEMENTAL AID TO BLIND					
APPLICATIONS RECEIVED	0	0	1	4	16
APPLICATIONS APPROVED	0	0	0	0	2
APPLICATIONS REJECTED	0	1	0	2	15
APPLICATIONS PENDING	0	0	1	4	18
PERSONS	2	4	4	15	90
TOTAL PAYMENTS	\$513	\$1,326	\$2,222	\$7,970	\$39,441
CASES CLOSED	0	0	0	0	3
*** BLIND PENSION					
APPLICATIONS RECEIVED	0	0	1	4	37
APPLICATIONS APPROVED	0	0	0	0	9
APPLICATIONS REJECTED	0	1	0	4	21
APPLICATIONS PENDING	0	0	1	4	56
PERSONS	8	10	9	66	498
TOTAL PAYMENTS	\$4,872	\$6,090	\$5,481	\$40,194	\$302,639
CASES CLOSED	1	0	1	2	6

**TABLE 9
MO HEALTHNET ELIGIBILITY BY REGION AND COUNTY FOR JULY 2008**

	SW VERNON	SW WEBSTER	SW WRIGHT	KC CLAY	KC JACKSON
*** MEDICAL ASSISTANCE					
APPLICATIONS RECEIVED	47	94	47	240	1,214
APPLICATIONS APPROVED	30	35	21	98	638
APPLICATIONS REJECTED	21	47	17	112	628
APPLICATIONS PENDING	43	80	47	289	1,795
SPENDDOWN PERSONS	103	107	168	427	2,091
NON-SPENDDOWN PERSONS	840	976	1,049	2,481	15,761
TWHA NON-PREMIUM PERSONS	0	0	2	1	9
TWHA PREMIUM PERSONS	5	3	2	23	38
CASES CLOSED	17	17	13	71	493
*** MACC					
APPLICATIONS RECEIVED	0	0	0	0	21
APPLICATIONS APPROVED	0	0	0	0	21
APPLICATIONS REJECTED	0	0	0	0	0
APPLICATIONS PENDING	0	0	0	0	0
PERSONS	27	0	0	73	310
CASES CLOSED	0	0	0	0	0
*** NURSING CARE					
APPLICATIONS RECEIVED	3	0	0	8	18
APPLICATIONS APPROVED	0	0	0	4	15
APPLICATIONS REJECTED	1	1	0	0	1
APPLICATIONS PENDING	2	0	0	2	12
PERSONS	26	31	4	200	743
RCF-II	19	24	3	171	474
RCF-I	7	7	1	29	192
SNF-ICF	0	0	0	0	77
TOTAL PAYMENTS	\$6,472	\$7,359	\$1,032	\$52,457	\$189,999
RCF-II	\$5,380	\$6,391	\$876	\$48,121	\$132,390
RCF-I	\$1,092	\$968	\$156	\$4,336	\$28,530
SNF/ICF	\$0	\$0	\$0	\$0	\$29,079
CASES CLOSED	1	0	0	6	16
*** SSI ONLY	1	1	8	2	15
*** SSI-SP					
PERSONS	0	1	3	1	6
TOTAL PAYMENTS	\$0	\$12	\$61	\$5	\$232
*** SP ONLY					
PERSONS	1	0	0	0	10
TOTAL PAYMENTS	\$62	\$0	\$0	\$0	\$1,052
*** QMB					
APPLICATIONS RECEIVED	9	28	26	58	238
APPLICATIONS APPROVED	4	12	12	26	101
APPLICATIONS REJECTED	5	19	13	29	125
APPLICATIONS PENDING	3	13	8	32	128
PERSONS	42	91	92	172	1,126
CASES CLOSED	2	2	0	4	27
*** SLMB					
APPLICATIONS RECEIVED	6	18	22	43	176
APPLICATIONS APPROVED	4	7	5	12	70
APPLICATIONS REJECTED	5	17	18	26	103
APPLICATIONS PENDING	0	8	8	26	103
PERSONS	78	115	121	313	1,628
CASES CLOSED	0	0	1	9	35
*** VENDOR CASES					
PERSONS	283	160	120	743	3,032
CASES CLOSED	10	3	5	26	106
*** PE FOR KIDS					
PERSONS	0	0	0	0	45

**TABLE 9
MO HEALTHNET ELIGIBILITY BY REGION AND COUNTY FOR JULY 2008**

	KC PLATTE	STL JEFFERSON	STL ST CHARLES	STL ST LOUIS COUNTY	STL ST LOUIS CITY
*** MC+/MAF/TMA					
APPLICATIONS RECEIVED	122	434	372	1,509	1,018
APPLICATIONS APPROVED	70	252	235	1,037	761
APPLICATIONS REJECTED	33	106	95	278	184
APPLICATIONS PENDING	51	137	141	456	229
MC+					
NON-CHIP POVERTY CHILDREN	1,168	4,495	3,995	20,705	14,431
CHIP NON-PREMIUM CHILDREN	268	1,238	832	5,004	2,612
CHIP PREMIUM CHILDREN	188	655	435	2,312	685
MAF					
PARENTS/CARETAKERS	354	1,636	1,335	7,966	8,373
CHILDREN	1,079	3,996	3,606	23,572	24,671
TMA					
PARENTS/CARETAKERS	70	354	267	1,691	1,742
CHILDREN	172	694	663	4,456	4,276
TOTAL MC+/MAF/TMA					
FAMILIES	1,571	6,261	5,186	28,922	22,887
PARENTS/CARETAKERS	424	1,990	1,602	9,657	10,115
CHILDREN	2,875	11,078	9,531	56,049	46,675
CASES CLOSED	75	225	205	1,009	638
*** NEWBORNS	167	762	789	2,723	1,813
*** BCCT					
PERSONS	3	21	14	99	114
PRESUMPTIVE ELIGIBILITY PERSONS	0	0	1	3	2
*** MC+ FOR PREGNANT WOMEN					
APPLICATIONS RECEIVED	45	143	170	538	359
APPLICATIONS APPROVED	27	107	112	384	272
APPLICATIONS REJECTED	21	29	54	182	100
APPLICATIONS PENDING	11	32	33	106	53
MC+ FOR PREGNANT WOMEN	206	812	775	2,780	1,896
EXTENDED WOMEN'S HEALTH	162	647	594	2,172	1,246
*** REFUGEE					
APPLICATIONS RECEIVED	0	0	0	1	11
APPLICATIONS APPROVED	0	0	0	1	13
APPLICATIONS REJECTED	0	0	0	0	1
APPLICATIONS PENDING	0	0	0	0	1
CASES	0	0	3	7	68
PERSONS	0	0	5	8	74
TOTAL PAYMENTS	\$0	\$0	\$564	\$0	\$1,322
CASES CLOSED	0	0	0	1	1
*** SUPPLEMENTAL AID TO BLIND					
APPLICATIONS RECEIVED	0	2	1	15	26
APPLICATIONS APPROVED	0	0	0	3	2
APPLICATIONS REJECTED	1	1	1	12	15
APPLICATIONS PENDING	1	1	0	24	19
PERSONS	2	17	7	139	117
TOTAL PAYMENTS	\$1,218	\$8,591	\$3,537	\$71,911	\$57,111
CASES CLOSED	0	2	0	1	2
*** BLIND PENSION					
APPLICATIONS RECEIVED	0	5	4	15	23
APPLICATIONS APPROVED	0	2	1	6	3
APPLICATIONS REJECTED	1	1	2	11	21
APPLICATIONS PENDING	1	2	3	29	25
PERSONS	12	67	74	444	250
TOTAL PAYMENTS	\$7,308	\$40,803	\$45,066	\$270,396	\$152,250
CASES CLOSED	0	1	0	5	4

**TABLE 9
MO HEALTHNET ELIGIBILITY BY REGION AND COUNTY FOR JULY 2008**

	KC PLATTE	STL JEFFERSON	STL ST CHARLES	STL ST LOUIS COUNTY	STL ST LOUIS CITY
*** MEDICAL ASSISTANCE					
APPLICATIONS RECEIVED	75	247	202	824	791
APPLICATIONS APPROVED	34	106	109	467	473
APPLICATIONS REJECTED	37	116	83	401	287
APPLICATIONS PENDING	63	266	177	964	1,023
SPENDDOWN PERSONS	111	565	462	2,022	1,434
NON-SPENDDOWN PERSONS	627	3,254	2,372	15,892	18,311
TWHA NON-PREMIUM PERSONS	2	2	18	10	8
TWHA PREMIUM PERSONS	5	12	33	38	29
CASES CLOSED	26	77	62	307	326
*** MACC					
APPLICATIONS RECEIVED	0	18	0	70	30
APPLICATIONS APPROVED	0	19	0	61	20
APPLICATIONS REJECTED	0	2	0	11	9
APPLICATIONS PENDING	0	0	0	1	6
PERSONS	1	47	40	312	55
CASES CLOSED	0	0	0	0	0
*** NURSING CARE					
APPLICATIONS RECEIVED	5	7	5	26	16
APPLICATIONS APPROVED	4	7	7	14	8
APPLICATIONS REJECTED	1	0	1	8	2
APPLICATIONS PENDING	1	3	0	17	12
PERSONS	75	338	125	523	698
RCF-II	45	201	81	421	579
RCF-I	30	133	42	85	118
SNF-ICF	0	4	2	17	1
TOTAL PAYMENTS	\$17,330	\$76,920	\$29,042	\$136,718	\$182,596
RCF-II	\$12,787	\$54,794	\$21,860	\$117,463	\$164,261
RCF-I	\$4,543	\$20,566	\$6,402	\$12,957	\$17,945
SNF/ICF	\$0	\$1,560	\$780	\$6,298	\$390
CASES CLOSED	3	6	3	3	10
*** SSI ONLY	0	5	2	78	111
*** SSI-SP					
PERSONS	0	0	0	11	20
TOTAL PAYMENTS	\$0	\$0	\$0	\$328	\$1,325
*** SP ONLY					
PERSONS	0	0	1	2	3
TOTAL PAYMENTS	\$0	\$0	\$37	\$104	\$147
*** QMB					
APPLICATIONS RECEIVED	23	41	35	132	102
APPLICATIONS APPROVED	7	20	13	55	42
APPLICATIONS REJECTED	10	30	23	89	55
APPLICATIONS PENDING	15	17	13	70	45
PERSONS	47	224	293	1,162	820
CASES CLOSED	0	4	4	20	19
*** SLMB					
APPLICATIONS RECEIVED	20	30	19	51	25
APPLICATIONS APPROVED	5	8	7	27	12
APPLICATIONS REJECTED	9	34	18	19	16
APPLICATIONS PENDING	11	11	7	14	9
PERSONS	62	341	332	1,154	753
CASES CLOSED	0	3	1	13	4
*** VENDOR CASES					
PERSONS	188	862	616	4,732	1,686
CASES CLOSED	5	16	19	124	59
*** PE FOR KIDS					
PERSONS	2	0	0	0	4

**TABLE 10
MC+ AND MAF APPLICATIONS
JULY 2008**

		# RECEIVED	# APPROVED	# REJECTED	PERCENT REJECTED	TOTAL RESOLVED	DAYS FOR APPLICATION RESOLUTION			% OVER 30 DAYS	AVERAGE DAYS
							15 DAYS OR LESS	16-30 DAYS	OVER 30 DAYS		
NW REGION	ANDREW	20	15	6	28.6%	21	13	4	4	19.0%	16
	ATCHISON	14	10	4	28.6%	14	8	5	1	7.1%	13
	BUCHANAN	383	279	114	29.7%	393	261	120	12	3.1%	10
	CALDWELL	20	17	5	22.7%	22	12	10	0	0.0%	15
	CARROLL	23	18	5	21.7%	23	16	6	1	4.3%	12
	CASS	203	155	31	16.7%	186	125	52	9	4.8%	12
	CHARITON	5	5	1	16.7%	6	3	3	0	0.0%	13
	CLINTON	44	22	12	35.3%	34	20	12	2	5.9%	13
	COOPER	34	22	6	21.4%	28	20	4	4	14.3%	13
	DAVIESS	16	12	5	29.4%	17	8	8	1	5.9%	18
	DE KALB	19	16	3	15.8%	19	10	8	1	5.3%	15
	GENTRY	13	7	4	36.4%	11	8	3	0	0.0%	15
	GRUNDY	26	20	7	25.9%	27	13	8	6	22.2%	22
	HARRISON	26	17	4	19.0%	21	17	4	0	0.0%	9
	HOLT	10	5	2	28.6%	7	4	3	0	0.0%	12
	JOHNSON	110	75	32	29.9%	107	62	43	2	1.9%	13
	LAFAYETTE	74	47	21	30.9%	68	40	24	4	5.9%	14
	LINN	29	18	7	28.0%	25	16	8	1	4.0%	16
	LIVINGSTON	33	24	13	35.1%	37	17	17	3	8.1%	18
	MERCER	11	7	2	22.2%	9	4	5	0	0.0%	17
	NODAWAY	34	19	13	40.6%	32	14	13	5	15.6%	17
	PETTIS	158	99	43	30.3%	142	82	54	6	4.2%	15
	PUTNAM	14	8	7	46.7%	15	8	6	1	6.7%	16
	RAY	67	47	16	25.4%	63	33	26	4	6.3%	14
	SALINE	77	54	16	22.9%	70	53	15	2	2.9%	10
	SULLIVAN	25	17	5	22.7%	22	13	8	1	4.5%	14
	WORTH	5	4	1	20.0%	5	4	1	0	0.0%	11
	NW TOTAL	1,493	1,039	385	27.2%	1,424	884	470	70	4.9%	13
NE REGION	ADAIR	70	37	15	28.8%	52	35	12	5	9.6%	14
	AUDRAIN	65	39	12	23.5%	51	33	15	3	5.9%	13
	BOONE	281	182	73	28.6%	255	163	87	5	2.0%	12
	CALLAWAY	79	62	26	29.5%	88	50	31	7	8.0%	15
	CLARK	18	13	0	0.0%	13	10	2	1	7.7%	9
	COLE	129	94	29	23.6%	123	68	33	22	17.9%	22
	FRANKLIN	236	129	80	38.3%	209	94	90	25	12.0%	19
	GASCONADE	21	17	4	19.0%	21	14	5	2	9.5%	13
	HOWARD	19	9	9	50.0%	18	11	5	2	11.1%	15
	KNOX	7	3	0	0.0%	3	3	0	0	0.0%	2
	LEWIS	27	18	7	28.0%	25	11	12	2	8.0%	17
	LINCOLN	132	92	25	21.4%	117	81	30	6	5.1%	12
	MACON	36	23	4	14.8%	27	20	7	0	0.0%	10
	MARION	90	60	21	25.9%	81	42	30	9	11.1%	18
	MONROE	14	8	7	46.7%	15	9	6	0	0.0%	13
	MONTGOMERY	26	18	6	25.0%	24	17	6	1	4.2%	10
	OSAGE	22	17	12	41.4%	29	19	8	2	6.9%	12
	PIKE	36	35	5	12.5%	40	13	24	3	7.5%	21
	RALLS	34	21	7	25.0%	28	18	8	2	7.1%	13
	RANDOLPH	68	60	10	14.3%	70	53	14	3	4.3%	10
	SCHUYLER	15	9	3	25.0%	12	5	7	0	0.0%	16
	SCOTLAND	9	7	1	12.5%	8	8	0	0	0.0%	4
	SHELBY	15	9	7	43.8%	16	11	5	0	0.0%	14
	WARREN	54	36	16	30.8%	52	37	14	1	1.9%	11
	NE TOTAL	1,503	998	379	27.5%	1,377	825	451	101	7.3%	15
SE REGION	BOLLINGER	29	14	7	33.3%	21	16	5	0	0.0%	9
	BUTLER	153	102	28	21.5%	130	94	31	5	3.8%	11
	CAPE GIRARDEAU	168	139	25	15.2%	164	111	49	4	2.4%	12
	CARTER	21	13	4	23.5%	17	16	1	0	0.0%	4
	CRAWFORD	73	47	25	34.7%	72	42	29	1	1.4%	13
	DENT	46	35	7	16.7%	42	32	10	0	0.0%	8
	DUNKLIN	156	112	33	22.8%	145	95	48	2	1.4%	12
	HOWELL	134	88	34	27.9%	122	68	50	4	3.3%	14

**TABLE 10
MC+ AND MAF APPLICATIONS
JULY 2008**

		# RECEIVED	# APPROVED	# REJECTED	PERCENT REJECTED	TOTAL RESOLVED	DAYS FOR APPLICATION RESOLUTION			% OVER 30 DAYS	AVERAGE DAYS
							15 DAYS OR LESS	16-30 DAYS	OVER 30 DAYS		
SE REGION	IRON	22	15	5	25.0%	20	14	3	3	15.0%	14
	MADISON	32	29	5	14.7%	34	30	4	0	0.0%	6
	MARIES	18	17	2	10.5%	19	19	0	0	0.0%	8
	MISSISSIPPI	46	37	9	19.6%	46	31	15	0	0.0%	11
	NEW MADRID	69	52	13	20.0%	65	48	14	3	4.6%	9
	OREGON	35	20	8	28.6%	28	21	7	0	0.0%	10
	PEMISCOT	84	73	16	18.0%	89	60	27	2	2.2%	11
	PERRY	46	37	5	11.9%	42	28	11	3	7.1%	10
	PHELPS	129	81	23	22.1%	104	61	40	3	2.9%	14
	PULASKI	97	57	22	27.8%	79	44	30	5	6.3%	16
	REYNOLDS	23	14	5	26.3%	19	15	3	1	5.3%	11
	RIPLEY	54	40	6	13.0%	46	41	4	1	2.2%	6
	ST FRANCOIS	158	107	38	26.2%	145	103	30	12	8.3%	13
	STE GENEVIEVE	32	20	6	23.1%	26	21	2	3	11.5%	9
	SCOTT	116	81	36	30.8%	117	79	35	3	2.6%	12
	SHANNON	30	23	7	23.3%	30	19	9	2	6.7%	13
	STODDARD	101	54	25	31.6%	79	54	22	3	3.8%	12
	TEXAS	75	58	17	22.7%	75	54	20	1	1.3%	11
	WASHINGTON	74	48	21	30.4%	69	49	17	3	4.3%	11
	WAYNE	49	30	14	31.8%	44	30	14	0	0.0%	13
	SE TOTAL	2,070	1,443	446	23.6%	1,889	1,295	530	64	3.4%	12
SW REGION	BARRY	120	82	32	28.1%	114	70	41	3	2.6%	12
	BARTON	35	30	2	6.3%	32	23	6	3	9.4%	11
	BATES	37	35	11	23.9%	46	28	18	0	0.0%	14
	BENTON	52	33	12	26.7%	45	38	4	3	6.7%	10
	CAMDEN	109	77	29	27.4%	106	69	33	4	3.8%	12
	CEDAR	26	18	9	33.3%	27	20	6	1	3.7%	10
	CHRISTIAN	191	124	59	32.2%	183	107	61	15	8.2%	15
	DADE	11	14	2	12.5%	16	11	4	1	6.3%	11
	DALLAS	48	33	6	15.4%	39	30	6	3	7.7%	10
	DOUGLAS	38	27	11	28.9%	38	33	5	0	0.0%	6
	GREENE	734	428	210	33.7%	638	342	263	33	5.3%	15
	HENRY	59	31	17	35.4%	48	28	19	1	2.1%	13
	HICKORY	19	12	6	33.3%	18	14	4	0	0.0%	11
	JASPER	413	259	114	31.0%	373	214	134	25	6.8%	16
	LACLEDE	132	102	36	26.1%	138	89	46	3	2.2%	12
	LAWRENCE	134	70	28	28.6%	98	70	24	4	4.1%	11
	MCDONALD	112	63	40	38.8%	103	43	49	11	10.7%	18
	MILLER	70	50	19	27.5%	69	37	29	3	4.3%	15
	MONITEAU	41	35	6	14.6%	41	24	12	5	12.2%	19
	MORGAN	45	32	14	30.4%	46	29	13	4	8.7%	14
	NEWTON	168	94	40	29.9%	134	70	56	8	6.0%	16
	OZARK	22	15	4	21.1%	19	13	6	0	0.0%	10
	POLK	84	63	23	26.7%	86	58	26	2	2.3%	12
	ST CLAIR	16	15	4	21.1%	19	12	6	1	5.3%	14
	STONE	92	52	23	30.7%	75	47	22	6	8.0%	13
	TANEY	150	90	59	39.6%	149	77	62	10	6.7%	17
	VERNON	59	38	14	26.9%	52	30	14	8	15.4%	14
	WEBSTER	118	68	32	32.0%	100	69	30	1	1.0%	11
	WRIGHT	41	34	9	20.9%	43	35	8	0	0.0%	9
	SW TOTAL	3,176	2,024	871	30.3%	2,895	1,730	1,007	158	5.5%	14
KC REGION	CLAY	403	286	106	27.6%	392	223	130	39	10.2%	15
	JACKSON	1,994	1,335	462	25.8%	1,797	1,005	674	118	6.6%	15
	PLATTE	122	70	33	32.0%	103	67	32	4	3.9%	13
	KC TOTAL	2,519	1,691	601	26.4%	2,292	1,295	836	161	7.1%	15
STL REGION	JEFFERSON	434	252	106	30.1%	358	214	127	17	4.8%	13
	ST CHARLES	372	235	95	29.7%	330	187	116	27	8.4%	16
	ST LOUIS COUNTY	1,509	1,037	278	21.2%	1,315	848	348	119	9.1%	15
	ST LOUIS CITY	1,018	761	184	19.5%	945	640	235	70	7.4%	12
	STL TOTAL	3,333	2,285	663	22.6%	2,948	1,889	826	233	8.0%	14
STATEWIDE		14,094	9,480	3,345	26.2%	12,825	7,918	4,120	787	6.2%	14

**TABLE 11
MC+ FOR PREGNANT WOMEN APPLICATIONS
JULY 2008**

		# RECEIVED	# APPROVED	# REJECTED	PERCENT REJECTED	TOTAL RESOLVED	DAYS FOR APPLICATION RESOLUTION		% OVER 15 DAYS	AVERAGE DAYS
							15 DAYS OR LESS	16 DAYS OR MORE		
NW REGION	ANDREW	6	7	2	22.2%	9	9	0	0.0%	7
	ATCHISON	2	1	1	50.0%	2	2	0	0.0%	1
	BUCHANAN	145	85	66	43.7%	151	145	6	4.0%	8
	CALDWELL	10	8	2	20.0%	10	10	0	0.0%	5
	CARROLL	5	4	1	20.0%	5	5	0	0.0%	7
	CASS	55	48	14	22.6%	62	58	4	6.5%	7
	CHARITON	7	7	0	0.0%	7	7	0	0.0%	1
	CLINTON	21	14	5	26.3%	19	18	1	5.3%	8
	COOPER	11	9	2	18.2%	11	11	0	0.0%	5
	DAVISS	5	4	1	20.0%	5	4	1	20.0%	8
	DE KALB	8	6	4	40.0%	10	9	1	10.0%	10
	GENTRY	4	3	2	40.0%	5	4	1	20.0%	30
	GRUNDY	11	10	1	9.1%	11	11	0	0.0%	4
	HARRISON	10	6	2	25.0%	8	7	1	12.5%	3
	HOLT	3	2	1	33.3%	3	3	0	0.0%	5
	JOHNSON	40	32	19	37.3%	51	46	5	9.8%	8
	LAFAYETTE	19	15	6	28.6%	21	20	1	4.8%	9
	LINN	13	8	4	33.3%	12	12	0	0.0%	6
	LIVINGSTON	10	7	3	30.0%	10	10	0	0.0%	6
	MERCER	5	2	3	60.0%	5	5	0	0.0%	7
	NODAWAY	16	8	7	46.7%	15	14	1	6.7%	6
	PETTIS	75	45	31	40.8%	76	70	6	7.9%	7
	PUTNAM	6	3	3	50.0%	6	6	0	0.0%	4
	RAY	18	15	8	34.8%	23	22	1	4.3%	4
	SALINE	20	14	6	30.0%	20	18	2	10.0%	16
	SULLIVAN	7	2	4	66.7%	6	6	0	0.0%	8
	WORTH	1	1	0	0.0%	1	1	0	0.0%	0
	NW TOTAL	533	366	198	35.1%	564	533	31	5.5%	7
NE REGION	ADAIR	21	16	3	15.8%	19	18	1	5.3%	7
	AUDRAIN	27	21	6	22.2%	27	26	1	3.7%	8
	BOONE	114	68	32	32.0%	100	93	7	7.0%	7
	CALLAWAY	19	22	6	21.4%	28	24	4	14.3%	10
	CLARK	9	8	3	27.3%	11	10	1	9.1%	7
	COLE	55	38	15	28.3%	53	46	7	13.2%	11
	FRANKLIN	85	61	34	35.8%	95	82	13	13.7%	11
	GASCONADE	13	12	1	7.7%	13	13	0	0.0%	3
	HOWARD	5	4	2	33.3%	6	5	1	16.7%	4
	KNOX	0	2	0	0.0%	2	0	2	100.0%	21
	LEWIS	4	2	5	71.4%	7	7	0	0.0%	12
	LINCOLN	30	20	9	31.0%	29	28	1	3.4%	5
	MACON	11	11	3	21.4%	14	14	0	0.0%	4
	MARION	26	16	9	36.0%	25	24	1	4.0%	5
	MONROE	2	1	1	50.0%	2	2	0	0.0%	8
	MONTGOMERY	9	2	2	50.0%	4	3	1	25.0%	10
	OSAGE	7	8	0	0.0%	8	8	0	0.0%	5
	PIKE	15	11	5	31.3%	16	15	1	6.3%	8
	RALLS	9	5	6	54.5%	11	9	2	18.2%	11
	RANDOLPH	23	16	11	40.7%	27	26	1	3.7%	9
	SCHUYLER	2	4	1	20.0%	5	5	0	0.0%	12
	SCOTLAND	4	0	3	100.0%	3	2	1	33.3%	8
	SHELBY	6	7	0	0.0%	7	7	0	0.0%	9
	WARREN	21	11	6	35.3%	17	17	0	0.0%	4
	NE TOTAL	517	366	163	30.8%	529	484	45	8.5%	8
SE REGION	BOLLINGER	6	9	0	0.0%	9	7	2	22.2%	32
	BUTLER	53	38	13	25.5%	51	49	2	3.9%	7
	CAPE GIRARDEAU	79	48	28	36.8%	76	74	2	2.6%	7
	CARTER	7	7	1	12.5%	8	8	0	0.0%	3
	CRAWFORD	23	19	7	26.9%	26	25	1	3.8%	8
	DENT	12	9	2	18.2%	11	10	1	9.1%	6
	DUNKLIN	35	25	10	28.6%	35	32	3	8.6%	7
	HOWELL	48	36	13	26.5%	49	49	0	0.0%	7

**TABLE 11
MC+ FOR PREGNANT WOMEN APPLICATIONS
JULY 2008**

		# RECEIVED	# APPROVED	# REJECTED	PERCENT REJECTED	TOTAL RESOLVED	DAYS FOR APPLICATION RESOLUTION		% OVER 15 DAYS	AVERAGE DAYS
							15 DAYS OR LESS	16 DAYS OR MORE		
SE REGION	IRON	2	1	1	50.0%	2	2	0	0.0%	8
	MADISON	15	13	2	13.3%	15	15	0	0.0%	2
	MARIES	5	4	0	0.0%	4	4	0	0.0%	1
	MISSISSIPPI	11	8	4	33.3%	12	11	1	8.3%	6
	NEW MADRID	14	11	3	21.4%	14	11	3	21.4%	8
	OREGON	6	7	0	0.0%	7	6	1	14.3%	10
	PEMISCOT	26	23	6	20.7%	29	29	0	0.0%	5
	PERRY	21	16	7	30.4%	23	21	2	8.7%	7
	PHELPS	33	23	10	30.3%	33	32	1	3.0%	9
	PULASKI	40	29	13	31.0%	42	39	3	7.1%	9
	REYNOLDS	4	4	1	20.0%	5	5	0	0.0%	7
	RIPLEY	21	20	4	16.7%	24	23	1	4.2%	4
	ST FRANCOIS	50	38	14	26.9%	52	52	0	0.0%	5
	STE GENEVIEVE	11	8	2	20.0%	10	10	0	0.0%	3
	SCOTT	56	41	13	24.1%	54	53	1	1.9%	7
	SHANNON	11	9	5	35.7%	14	13	1	7.1%	10
	STODDARD	21	11	6	35.3%	17	16	1	5.9%	5
	TEXAS	26	26	4	13.3%	30	30	0	0.0%	3
	WASHINGTON	29	15	8	34.8%	23	22	1	4.3%	7
	WAYNE	9	10	3	23.1%	13	12	1	7.7%	22
	SE TOTAL	674	508	180	26.2%	688	660	28	4.1%	7
SW REGION	BARRY	32	18	11	37.9%	29	28	1	3.4%	6
	BARTON	7	4	2	33.3%	6	4	2	33.3%	11
	BATES	15	13	6	31.6%	19	18	1	5.3%	6
	BENTON	11	11	0	0.0%	11	11	0	0.0%	2
	CAMDEN	32	23	11	32.4%	34	31	3	8.8%	7
	CEDAR	9	9	6	40.0%	15	14	1	6.7%	8
	CHRISTIAN	66	50	22	30.6%	72	67	5	6.9%	8
	DADE	4	2	2	50.0%	4	4	0	0.0%	4
	DALLAS	17	12	3	20.0%	15	12	3	20.0%	11
	DOUGLAS	14	11	2	15.4%	13	12	1	7.7%	4
	GREENE	284	192	98	34.0%	290	264	26	9.0%	9
	HENRY	16	15	5	25.0%	20	20	0	0.0%	7
	HICKORY	8	6	1	14.3%	7	7	0	0.0%	9
	JASPER	153	81	65	44.5%	146	132	14	9.6%	8
	LACLEDE	49	42	18	30.0%	60	55	5	8.3%	8
	LAWRENCE	41	27	12	30.8%	39	37	2	5.1%	6
	MCDONALD	40	15	16	51.6%	31	28	3	9.7%	6
	MILLER	20	20	7	25.9%	27	26	1	3.7%	7
	MONITEAU	7	6	2	25.0%	8	8	0	0.0%	8
	MORGAN	10	11	1	8.3%	12	11	1	8.3%	8
	NEWTON	68	45	21	31.8%	66	58	8	12.1%	10
	OZARK	9	7	1	12.5%	8	8	0	0.0%	5
	POLK	19	21	4	16.0%	25	21	4	16.0%	10
	ST CLAIR	6	6	2	25.0%	8	8	0	0.0%	11
	STONE	20	17	2	10.5%	19	18	1	5.3%	7
	TANEY	64	32	25	43.9%	57	50	7	12.3%	9
	VERNON	27	23	1	4.2%	24	24	0	0.0%	5
	WEBSTER	41	26	19	42.2%	45	41	4	8.9%	8
	WRIGHT	23	21	3	12.5%	24	23	1	4.2%	11
	SW TOTAL	1,112	766	368	32.5%	1,134	1,040	94	8.3%	8
KC REGION	CLAY	144	110	40	26.7%	150	133	17	11.3%	7
	JACKSON	766	424	349	45.4%	773	665	108	14.1%	9
	PLATTE	45	27	21	43.8%	48	46	2	4.2%	9
	KC TOTAL	955	561	410	42.4%	971	844	127	13.1%	9
STL REGION	JEFFERSON	143	107	29	21.3%	136	129	7	5.1%	8
	ST CHARLES	170	112	54	32.5%	166	154	12	7.2%	7
	ST LOUIS COUNTY	538	384	182	32.5%	566	492	74	13.2%	9
	ST LOUIS CITY	359	272	100	27.2%	372	337	35	9.5%	7
	STL TOTAL	1,210	875	365	29.7%	1,240	1,112	128	10.4%	8
STATEWIDE		5,001	3,442	1,684	33.0%	5,126	4,673	453	8.9%	8

**TABLE 12
MC+, MAF AND TMA FAMILIES
JULY 2008**

		NON-CHIP CHILD AND PARENT FAMILIES	NON-CHIP CHILD ONLY FAMILIES	CHIP FAMILIES	CHIP/NON-CHIP CHILD AND PARENT FAMILIES	CHIP/NON-CHIP CHILD ONLY FAMILIES	TOTAL FAMILIES RECEIVING
NW REGION	ANDREW	65	262	75	0	10	412
	ATCHISON	33	102	38	0	8	181
	BUCHANAN	1,168	2,549	417	6	120	4,260
	CALDWELL	96	174	41	1	10	322
	CARROLL	123	220	64	2	14	423
	CASS	802	1,651	426	3	103	2,985
	CHARITON	50	149	32	0	8	239
	CLINTON	92	329	55	0	23	499
	COOPER	134	345	115	0	16	610
	DAVISS	70	209	49	0	11	339
	DE KALB	52	213	43	0	8	316
	GENTRY	37	109	37	0	15	198
	GRUNDY	86	273	41	0	14	414
	HARRISON	68	280	67	0	20	435
	HOLT	28	99	29	0	11	167
	JOHNSON	412	842	193	2	48	1,497
	LAFAYETTE	339	746	164	0	39	1,288
	LINN	99	334	77	0	20	530
	LIVINGSTON	153	302	89	1	16	561
	MERCER	32	77	24	0	5	138
	NODAWAY	74	250	74	0	16	414
	PETTIS	521	1,292	245	3	76	2,137
	PUTNAM	38	122	50	0	7	217
	RAY	217	463	78	0	22	780
	SALINE	297	591	130	0	34	1,052
	SULLIVAN	67	199	41	0	11	318
	WORTH	4	61	19	0	4	88
	NW TOTAL	5,157	12,243	2,713	18	689	20,820
NE REGION	ADAIR	152	526	142	0	34	854
	AUDRAIN	231	649	133	1	32	1,046
	BOONE	1,292	2,791	599	5	136	4,823
	CALLAWAY	409	821	206	3	46	1,485
	CLARK	64	184	62	2	22	334
	COLE	628	1,299	227	4	66	2,224
	FRANKLIN	679	1,649	400	2	98	2,828
	GASCONADE	118	299	75	1	21	514
	HOWARD	73	261	69	0	12	415
	KNOX	25	116	32	0	4	177
	LEWIS	78	204	73	0	12	367
	LINCOLN	564	1,008	220	2	52	1,846
	MACON	109	359	110	1	32	611
	MARION	359	859	177	3	45	1,443
	MONROE	50	195	44	0	11	300
	MONTGOMERY	138	297	93	0	12	540
	OSAGE	77	195	42	0	11	325
	PIKE	152	378	105	3	26	664
	RALLS	60	195	51	1	10	317
	RANDOLPH	332	694	180	1	39	1,246
	SCHUYLER	54	97	38	0	13	202
	SCOTLAND	23	103	43	0	7	176
	SHELBY	37	184	45	0	12	278
	WARREN	329	627	144	2	34	1,136
	NE TOTAL	6,033	13,990	3,310	31	787	24,151
SE REGION	BOLLINGER	146	355	106	0	22	629
	BUTLER	805	1,563	366	3	64	2,801
	CAPE GIRARDEAU	680	1,732	349	4	63	2,828
	CARTER	101	277	64	0	16	458
	CRAWFORD	370	699	163	1	52	1,285
	DENT	226	483	134	0	33	876
	DUNKLIN	827	1,499	283	3	68	2,680
	HOWELL	568	1,403	325	2	72	2,370

**TABLE 12
MC+, MAF AND TMA FAMILIES
JULY 2008**

		NON-CHIP CHILD AND PARENT FAMILIES	NON-CHIP CHILD ONLY FAMILIES	CHIP FAMILIES	CHIP/NON-CHIP CHILD AND PARENT FAMILIES	CHIP/NON-CHIP CHILD ONLY FAMILIES	TOTAL FAMILIES RECEIVING
SE REGION	IRON	141	348	88	0	16	593
	MADISON	168	365	108	2	24	667
	MARIES	96	196	54	0	6	352
	MISSISSIPPI	298	624	149	0	26	1,097
	NEW MADRID	404	754	184	0	28	1,370
	OREGON	137	399	125	0	23	684
	PEMISCOT	607	920	151	0	31	1,709
	PERRY	161	385	86	0	29	661
	PHELPS	510	1,014	256	1	69	1,850
	PULASKI	360	781	197	2	44	1,384
	REYNOLDS	118	219	63	0	16	416
	RIPLEY	296	622	171	2	36	1,127
	ST FRANCOIS	927	1,668	358	5	77	3,035
	STE GENEVIEVE	146	324	87	0	11	568
	SCOTT	765	1,511	311	2	78	2,667
	SHANNON	115	351	87	0	20	573
	STODDARD	360	967	312	2	55	1,696
	TEXAS	285	748	214	0	35	1,282
	WASHINGTON	533	886	182	0	46	1,647
	WAYNE	173	551	137	1	19	881
	SE TOTAL	10,323	21,644	5,110	30	1,079	38,186
SW REGION	BARRY	429	1,158	188	0	62	1,837
	BARTON	179	394	92	0	14	679
	BATES	150	427	111	1	17	706
	BENTON	253	549	156	0	27	985
	CAMDEN	326	1,021	240	3	61	1,651
	CEDAR	219	441	114	0	20	794
	CHRISTIAN	456	1,571	424	4	126	2,581
	DADE	71	234	73	0	11	389
	DALLAS	202	495	159	0	29	885
	DOUGLAS	190	494	126	1	35	846
	GREENE	2,325	6,094	1,189	5	321	9,934
	HENRY	244	596	139	3	36	1,018
	HICKORY	81	261	80	0	23	445
	JASPER	1,346	3,814	626	5	172	5,963
	LACLEDE	409	1,277	257	0	60	2,003
	LAWRENCE	353	1,056	232	0	70	1,711
	MCDONALD	282	959	132	1	48	1,422
	MILLER	306	787	229	4	55	1,381
	MONITEAU	120	324	92	0	18	554
	MORGAN	231	613	156	1	37	1,038
	NEWTON	449	1,587	326	0	85	2,447
	OZARK	124	335	81	1	15	556
	POLK	368	902	228	1	40	1,539
	ST CLAIR	115	273	70	2	10	470
	STONE	229	824	226	1	47	1,327
	TANEY	355	1,525	356	1	97	2,334
	VERNON	204	638	160	2	37	1,041
	WEBSTER	294	922	190	2	59	1,467
	WRIGHT	325	714	148	1	48	1,236
	SW TOTAL	10,635	30,285	6,600	39	1,680	49,239
KC REGION	CLAY	1,254	3,307	773	8	208	5,550
	JACKSON	9,225	17,814	3,066	24	904	31,033
	PLATTE	377	932	215	1	46	1,571
	KC TOTAL	10,856	22,053	4,054	33	1,158	38,154
STL REGION	JEFFERSON	1,704	3,406	935	14	202	6,261
	ST CHARLES	1,444	2,970	620	7	145	5,186
	ST LOUIS COUNTY	8,965	15,609	3,521	23	804	28,922
	ST LOUIS CITY	9,397	11,469	1,570	14	437	22,887
	STL TOTAL	21,510	33,454	6,646	58	1,588	63,256
STATEWIDE		64,514	133,669	28,433	209	6,981	233,806

**TABLE 13
MC+, MAF AND TMA CHILDREN
JULY 2008**

		MC+ POVERTY	MC+ CHIP NON-PREMIUM	MC+ CHIP PREMIUM	MAF	TMA	NEWBORNS	TOTAL CHILDREN
NW REGION	ANDREW	290	84	67	234	41	51	767
	ATCHISON	139	55	18	88	21	15	336
	BUCHANAN	2,979	598	264	3,420	572	465	8,298
	CALDWELL	242	60	31	267	53	38	691
	CARROLL	305	83	56	311	47	32	834
	CASS	2,332	551	412	2,103	349	282	6,029
	CHARITON	196	50	22	171	29	35	503
	CLINTON	472	91	40	307	57	75	1,042
	COOPER	442	123	99	354	82	86	1,186
	DAVISS	320	69	43	226	34	54	746
	DE KALB	270	53	42	183	34	33	615
	GENTRY	176	63	29	101	29	31	429
	GRUNDY	414	69	27	276	40	59	885
	HARRISON	419	89	63	224	54	60	909
	HOLT	126	40	31	99	15	25	336
	JOHNSON	1,181	237	150	1,062	165	179	2,974
	LAFAYETTE	944	209	130	942	156	162	2,543
	LINN	470	115	54	318	53	58	1,068
	LIVINGSTON	479	120	73	362	70	63	1,167
	MERCER	111	27	16	97	12	17	280
	NODAWAY	331	97	51	221	48	68	816
	PETTIS	1,818	374	186	1,471	327	167	4,343
	PUTNAM	183	44	51	119	10	21	428
	RAY	601	123	60	574	100	95	1,553
	SALINE	798	201	78	717	149	74	2,017
	SULLIVAN	264	67	20	212	21	40	624
	WORTH	94	27	16	24	7	6	174
	NW TOTAL	16,396	3,719	2,129	14,483	2,575	2,291	41,593
NE REGION	ADAIR	692	187	110	515	97	146	1,747
	AUDRAIN	848	191	93	705	112	137	2,086
	BOONE	3,587	764	461	3,479	627	567	9,485
	CALLAWAY	1,123	274	143	994	199	158	2,891
	CLARK	266	80	66	145	45	31	633
	COLE	1,651	328	143	1,731	278	269	4,400
	FRANKLIN	2,302	546	275	1,844	322	365	5,654
	GASCONADE	404	116	38	348	59	73	1,038
	HOWARD	358	90	59	235	38	50	830
	KNOX	153	35	23	96	19	18	344
	LEWIS	286	72	61	212	27	39	697
	LINCOLN	1,341	325	169	1,521	195	189	3,740
	MACON	548	158	75	312	66	67	1,226
	MARION	1,163	246	112	969	222	182	2,894
	MONROE	295	46	43	158	35	36	613
	MONTGOMERY	438	102	75	344	57	44	1,060
	OSAGE	274	67	27	205	43	50	666
	PIKE	526	139	91	430	85	66	1,337
	RALLS	260	58	39	170	33	43	603
	RANDOLPH	938	261	118	855	147	132	2,451
	SCHUYLER	161	53	39	116	19	16	404
	SCOTLAND	164	38	53	60	3	19	337
	SHELBY	274	60	41	129	36	26	566
	WARREN	824	196	98	867	165	105	2,255
	NE TOTAL	18,876	4,432	2,452	16,440	2,929	2,828	47,957
SE REGION	BOLLINGER	503	143	72	406	58	68	1,250
	BUTLER	1,974	440	215	2,043	338	224	5,234
	CAPE GIRARDEAU	2,193	439	208	1,923	310	250	5,323
	CARTER	387	90	38	274	46	52	887
	CRAWFORD	998	220	119	933	193	107	2,570
	DENT	684	188	98	621	100	80	1,771
	DUNKLIN	1,768	392	172	2,407	364	154	5,257
	HOWELL	1,957	459	197	1,635	269	257	4,774

**TABLE 13
MC+, MAF AND TMA CHILDREN
JULY 2008**

		MC+ POVERTY	MC+ CHIP NON-PREMIUM	MC+ CHIP PREMIUM	MAF	TMA	NEWBORNS	TOTAL CHILDREN
SE REGION	IRON	486	111	47	380	59	59	1,142
	MADISON	540	140	73	430	62	70	1,315
	MARIES	269	70	31	255	45	33	703
	MISSISSIPPI	814	175	100	815	119	67	2,090
	NEW MADRID	938	226	107	1,072	167	84	2,594
	OREGON	563	141	89	438	71	35	1,337
	PEMISCOT	1,123	194	82	1,866	187	80	3,532
	PERRY	600	113	63	395	65	89	1,325
	PHELPS	1,424	393	144	1,157	245	170	3,533
	PULASKI	1,028	239	173	956	167	160	2,723
	REYNOLDS	335	73	46	254	62	34	804
	RIPLEY	818	222	105	794	135	64	2,138
	ST FRANCOIS	2,120	457	202	2,177	358	309	5,623
	STE GENEVIEVE	431	125	45	409	65	46	1,121
	SCOTT	1,878	445	173	1,959	393	125	4,973
	SHANNON	546	110	63	324	48	53	1,144
	TODDARD	1,258	322	236	998	171	151	3,136
	TEXAS	1,007	250	166	867	100	141	2,531
	WASHINGTON	1,122	227	137	1,369	228	138	3,221
	WAYNE	676	162	86	522	67	75	1,588
	SE TOTAL	28,440	6,566	3,287	27,679	4,492	3,175	73,639
SW REGION	BARRY	1,569	307	111	1,381	234	174	3,776
	BARTON	586	109	61	471	89	78	1,394
	BATES	571	107	101	496	62	84	1,421
	BENTON	691	174	136	631	92	76	1,800
	CAMDEN	1,438	322	189	938	146	161	3,194
	CEDAR	645	149	78	533	125	51	1,581
	CHRISTIAN	2,298	569	391	1,327	271	330	5,186
	DADE	313	67	79	208	62	21	750
	DALLAS	623	176	133	605	108	103	1,748
	DOUGLAS	713	148	130	591	71	67	1,720
	GREENE	8,027	1,623	857	6,665	1,109	1,366	19,647
	HENRY	778	192	89	669	117	86	1,931
	HICKORY	366	122	47	231	52	41	859
	JASPER	4,814	1,048	318	4,396	628	737	11,941
	LACLEDE	1,727	368	156	1,333	223	222	4,029
	LAWRENCE	1,477	321	181	1,082	205	208	3,474
	MCDONALD	1,252	246	80	1,135	172	156	3,041
	MILLER	1,064	286	207	862	161	120	2,700
	MONITEAU	463	125	61	314	68	71	1,102
	MORGAN	841	203	147	653	179	99	2,122
	NEWTON	2,222	477	242	1,587	194	296	5,018
	OZARK	449	106	59	343	62	49	1,068
	POLK	1,217	283	182	1,021	241	184	3,128
	ST CLAIR	354	99	28	343	50	37	911
	STONE	1,144	308	146	727	144	144	2,613
	TANEY	2,080	496	273	1,326	221	319	4,715
	VERNON	980	229	113	598	109	118	2,147
	WEBSTER	1,350	293	145	867	167	155	2,977
	WRIGHT	1,036	203	131	921	113	109	2,513
	SW TOTAL	41,088	9,156	4,871	32,254	5,475	5,662	98,506
KC REGION	CLAY	4,393	1,106	616	3,773	679	693	11,260
	JACKSON	22,298	4,759	2,160	28,008	4,038	2,459	63,722
	PLATTE	1,168	268	188	1,079	172	167	3,042
	KC TOTAL	27,859	6,133	2,964	32,860	4,889	3,319	78,024
STL REGION	JEFFERSON	4,495	1,238	655	3,996	694	762	11,840
	ST CHARLES	3,995	832	435	3,606	663	789	10,320
	ST LOUIS COUNTY	20,705	5,004	2,312	23,572	4,456	2,723	58,772
	ST LOUIS CITY	14,431	2,612	685	24,671	4,276	1,813	48,488
	STL TOTAL	43,626	9,686	4,087	55,845	10,089	6,087	129,420
STATEWIDE		176,285	39,692	19,790	179,561	30,449	23,362	469,139

**TABLE 14
MC+, MAF AND TMA PARENTS/CARETAKERS
JULY 2008**

		MAF	TMA	MC+ FOR PREGNANT WOMEN	EXTENDED WOMEN'S HEALTH	TOTAL PARENTS/CARETAKERS
NW REGION	ANDREW	57	17	44	38	156
	ATCHISON	28	10	18	14	70
	BUCHANAN	1,096	233	563	408	2,300
	CALDWELL	93	21	60	32	206
	CARROLL	126	18	34	27	205
	CASS	762	152	379	258	1,551
	CHARITON	52	7	37	31	127
	CLINTON	91	22	71	63	247
	COOPER	124	32	86	74	316
	DAVISS	67	13	41	38	159
	DE KALB	56	7	34	27	124
	GENTRY	32	13	27	20	92
	GRUNDY	84	18	59	50	211
	HARRISON	62	24	50	46	182
	HOLT	24	7	17	23	71
	JOHNSON	397	97	227	138	859
	LAFAYETTE	335	52	146	130	663
	LINN	92	28	62	44	226
	LIVINGSTON	135	38	69	43	285
	MERCER	35	5	17	11	68
	NODAWAY	70	17	65	54	206
	PETTIS	480	137	287	183	1,087
	PUTNAM	49	6	28	15	98
	RAY	201	53	87	81	422
	SALINE	276	73	110	68	527
	SULLIVAN	61	14	25	20	120
	WORTH	2	3	5	10	20
	NW TOTAL	4,887	1,117	2,648	1,946	10,598
NE REGION	ADAIR	158	27	154	119	458
	AUDRAIN	228	44	164	97	533
	BOONE	1,162	256	600	471	2,489
	CALLAWAY	388	85	187	134	794
	CLARK	62	18	34	20	134
	COLE	585	108	305	198	1,196
	FRANKLIN	650	142	390	306	1,488
	GASCONADE	113	29	66	51	259
	HOWARD	68	22	35	36	161
	KNOX	23	8	22	19	72
	LEWIS	76	17	37	29	159
	LINCOLN	558	101	223	133	1,015
	MACON	89	35	70	52	246
	MARION	308	98	184	171	761
	MONROE	42	15	40	27	124
	MONTGOMERY	135	28	50	42	255
	OSAGE	73	16	34	35	158
	PIKE	130	53	100	56	339
	RALLS	54	20	47	34	155
	RANDOLPH	320	68	172	120	680
	SCHUYLER	46	19	18	13	96
	SCOTLAND	24	3	14	14	55
	SHELBY	32	15	39	21	107
	WARREN	318	73	143	90	624
	NE TOTAL	5,642	1,300	3,128	2,288	12,358
SE REGION	BOLLINGER	149	33	77	53	312
	BUTLER	765	163	336	168	1,432
	CAPE GIRARDEAU	632	135	375	262	1,404
	CARTER	97	25	48	32	202
	CRAWFORD	336	94	168	95	693
	DENT	232	45	94	75	446
	DUNKLIN	778	168	244	109	1,299
	HOWELL	571	102	322	182	1,177

NOTE: EXTENDED WOMEN'S HEALTH SERVICES IS A RESULT OF THE 1115 WAIVER.

**TABLE 14
MC+, MAF AND TMA PARENTS/CARETAKERS
JULY 2008**

		MAF	TMA	MC+ FOR PREGNANT WOMEN	EXTENDED WOMEN'S HEALTH	TOTAL PARENTS/CARETAKERS
SE REGION	IRON	147	25	76	44	292
	MADISON	173	39	89	54	355
	MARIES	99	14	37	22	172
	MISSISSIPPI	268	66	104	71	509
	NEW MADRID	389	80	125	63	657
	OREGON	123	39	60	38	260
	PEMISCOT	596	68	157	62	883
	PERRY	151	32	106	57	346
	PHELPS	481	117	257	182	1,037
	PULASKI	342	62	178	152	734
	REYNOLDS	111	39	33	28	211
	RIPLEY	296	77	110	60	543
	ST FRANCOIS	901	209	360	238	1,708
	STE GENEVIEVE	146	34	79	43	302
	SCOTT	700	171	284	181	1,336
	SHANNON	118	29	56	37	240
	STODDARD	342	90	173	133	738
	TEXAS	293	54	175	115	637
	WASHINGTON	546	134	182	114	976
	WAYNE	169	40	75	70	354
	SE TOTAL	9,951	2,184	4,380	2,740	19,255
SW REGION	BARRY	416	93	211	166	886
	BARTON	169	50	72	57	348
	BATES	153	29	93	68	343
	BENTON	264	56	111	56	487
	CAMDEN	325	57	202	167	751
	CEDAR	194	77	82	48	401
	CHRISTIAN	437	113	357	295	1,202
	DADE	58	22	34	24	138
	DALLAS	198	50	111	90	449
	DOUGLAS	206	41	117	60	424
	GREENE	2,191	465	1,435	1,194	5,285
	HENRY	230	54	91	78	453
	HICKORY	69	31	46	24	170
	JASPER	1,251	299	775	637	2,962
	LACLEDE	385	95	291	179	950
	LAWRENCE	326	86	241	173	826
	MCDONALD	290	50	141	137	618
	MILLER	287	68	159	126	640
	MONITEAU	111	23	61	63	258
	MORGAN	200	81	116	82	479
	NEWTON	450	81	308	231	1,070
	OZARK	121	33	61	40	255
	POLK	349	113	191	134	787
	ST CLAIR	117	27	66	23	233
	STONE	222	55	161	144	582
	TANEY	345	70	292	304	1,011
	VERNON	200	48	127	87	462
	WEBSTER	293	69	188	135	685
	WRIGHT	346	51	151	85	633
	SW TOTAL	10,203	2,387	6,291	4,907	23,788
KC REGION	CLAY	1,192	255	759	618	2,824
	JACKSON	8,664	1,370	3,187	2,359	15,580
	PLATTE	354	70	206	162	792
	KC TOTAL	10,210	1,695	4,152	3,139	19,196
STL REGION	JEFFERSON	1,636	354	812	647	3,449
	ST CHARLES	1,335	267	775	594	2,971
	ST LOUIS COUNTY	7,966	1,691	2,780	2,172	14,609
	ST LOUIS CITY	8,373	1,742	1,896	1,246	13,257
	STL TOTAL	19,310	4,054	6,263	4,659	34,286
STATEWIDE		60,203	12,737	26,862	19,679	119,481

NOTE: EXTENDED WOMEN'S HEALTH SERVICES IS A RESULT OF THE 1115 WAIVER.

**TABLE 15
NC AND MA APPLICATIONS FOR PERSONS < 65 YEARS OF AGE (EXCLUDING VENDOR)
JULY 2008**

		# RECEIVED	# APPROVED	# REJECTED	PERCENT REJECTED	TOTAL RESOLVED	DAYS FOR APPLICATION RESOLUTION					% OVER 90 DAYS	AVERAGE DAYS
							30 DAYS OR LESS	31-45 DAYS	46-90 DAYS	91-105 DAYS	OVER 105 DAYS		
NW REGION	ANDREW	10	8	9	52.9%	17	8	3	5	1	0	5.9%	38
	ATCHISON	4	3	3	50.0%	6	3	1	1	0	1	16.7%	60
	BUCHANAN	165	88	55	38.5%	143	64	25	32	5	17	15.4%	47
	CALDWELL	22	8	10	55.6%	18	9	3	4	0	2	11.1%	44
	CARROLL	26	7	12	63.2%	19	13	3	2	0	1	5.3%	38
	CASS	85	38	30	46.2%	65	24	8	15	5	13	27.7%	68
	CHARITON	8	7	3	30.0%	10	7	2	0	1	0	10.0%	28
	CLINTON	21	10	10	52.6%	19	14	3	1	0	1	5.3%	25
	COOPER	25	20	19	50.0%	38	9	5	14	4	6	26.3%	68
	DAVIESS	10	2	6	75.0%	8	5	1	1	1	0	12.5%	31
	DE KALB	6	3	4	57.1%	7	5	1	0	0	1	14.3%	35
	GENTRY	6	3	5	62.5%	8	3	4	0	0	1	12.5%	45
	GRUNDY	19	5	13	72.2%	18	7	2	3	2	4	33.3%	58
	HARRISON	24	10	8	44.4%	18	8	3	4	1	2	16.7%	44
	HOLT	2	4	2	40.0%	5	2	1	1	1	0	20.0%	43
	JOHNSON	64	32	32	50.8%	63	32	14	12	1	4	7.9%	40
	LAFAYETTE	50	23	20	46.5%	43	21	5	12	2	3	11.6%	40
	LINN	20	11	8	42.1%	19	14	1	2	0	2	10.5%	34
	LIVINGSTON	34	20	14	41.2%	34	17	4	7	4	2	17.6%	43
	MERCER	1	2	2	50.0%	4	1	1	0	1	1	50.0%	64
	NODAWAY	17	5	12	70.6%	17	8	4	4	1	0	5.9%	36
	PETTIS	64	29	35	54.7%	64	22	15	15	5	7	18.8%	54
	PUTNAM	8	5	4	44.4%	9	6	1	1	1	0	11.1%	28
	RAY	18	13	12	48.0%	25	14	1	7	1	2	12.0%	44
	SALINE	40	26	20	43.5%	46	15	8	14	5	4	19.6%	58
	SULLIVAN	9	8	8	50.0%	16	3	4	4	1	4	31.3%	65
	WORTH	4	0	3	100.0%	3	2	0	1	0	0	0.0%	35
	NW TOTAL	762	390	359	48.4%	742	336	123	162	43	78	16.3%	48
NE REGION	ADAIR	44	19	19	52.8%	36	14	6	11	4	1	13.9%	51
	AUDRAIN	33	13	15	55.6%	27	13	2	9	1	2	11.1%	48
	BOONE	233	86	90	51.4%	175	85	19	43	9	19	16.0%	48
	CALLAWAY	69	22	33	60.0%	55	25	10	13	2	5	12.7%	43
	CLARK	15	8	6	42.9%	14	6	3	4	0	1	7.1%	46
	COLE	58	27	40	59.7%	67	21	5	20	6	15	31.3%	78
	FRANKLIN	105	52	29	36.3%	80	39	10	17	6	8	17.5%	45
	GASCONADE	23	9	11	55.0%	20	11	1	7	0	1	5.0%	40
	HOWARD	10	6	5	45.5%	11	6	2	2	1	0	9.1%	31
	KNOX	4	2	2	50.0%	4	1	1	1	0	1	25.0%	57
	LEWIS	16	8	5	38.5%	13	8	1	2	1	1	15.4%	39
	LINCOLN	64	53	23	30.7%	75	35	17	17	4	2	8.0%	43
	MACON	30	11	8	44.4%	18	14	1	1	2	0	11.1%	25
	MARION	48	19	30	62.5%	48	21	12	11	2	2	8.3%	40
	MONROE	10	6	5	50.0%	10	9	0	1	0	0	0.0%	15
	MONTGOMERY	12	6	7	53.8%	13	5	2	3	1	2	23.1%	49
	OSAGE	12	4	3	42.9%	7	4	1	1	0	1	14.3%	53
	PIKE	34	13	9	40.9%	22	14	2	4	1	1	9.1%	34
	RALLS	13	9	3	25.0%	12	8	1	3	0	0	0.0%	29
	RANDOLPH	47	18	13	41.9%	31	16	5	4	1	5	19.4%	53
	SCHUYLER	6	4	1	20.0%	5	2	1	2	0	0	0.0%	40
	SCOTLAND	4	4	1	20.0%	5	3	1	1	0	0	0.0%	29
	SHELBY	5	6	6	54.5%	11	4	4	3	0	0	0.0%	38
	WARREN	29	10	11	52.4%	21	10	1	7	2	1	14.3%	42
	NE TOTAL	924	415	375	48.1%	780	374	108	187	43	68	14.2%	47
SE REGION	BOLLINGER	25	14	16	57.1%	28	7	7	6	3	5	28.6%	68
	BUTLER	142	63	38	37.6%	101	50	15	14	11	11	21.8%	48
	CAPE GIRARDEAU	125	63	63	50.8%	124	68	21	20	4	11	12.1%	38
	CARTER	28	7	5	41.7%	12	6	1	2	2	1	25.0%	43
	CRAWFORD	49	22	16	43.2%	37	16	9	10	0	2	5.4%	44
	DENT	29	20	20	50.0%	40	13	8	15	2	2	10.0%	47
	DUNKLIN	108	47	54	53.5%	101	55	13	27	2	4	5.9%	36
	HOWELL	92	40	53	57.0%	93	41	14	21	4	13	18.3%	53

**TABLE 15
NC AND MA APPLICATIONS FOR PERSONS < 65 YEARS OF AGE (EXCLUDING VENDOR)
JULY 2008**

SE REGION	IRON	# RECEIVED	# APPROVED	# REJECTED	PERCENT REJECTED	TOTAL RESOLVED	DAYS FOR APPLICATION RESOLUTION					% OVER 90 DAYS	AVERAGE DAYS
							30 DAYS OR LESS	31-45 DAYS	46-90 DAYS	91-105 DAYS	OVER 105 DAYS		
	MADISON	27	15	11	42.3%	26	16	4	3	2	1	11.5%	34
	MARIES	15	4	4	50.0%	8	5	2	1	0	0	0.0%	20
	MISSISSIPPI	36	14	14	51.9%	27	12	6	5	1	3	14.8%	51
	NEW MADRID	62	29	27	49.1%	55	29	4	11	2	9	20.0%	48
	OREGON	36	21	17	44.7%	38	25	3	9	1	0	2.6%	27
	PEMISCOT	62	37	18	34.0%	53	28	7	8	3	7	18.9%	43
	PERRY	31	11	14	56.0%	25	14	2	8	0	1	4.0%	33
	PHELPS	55	27	27	52.9%	51	21	4	21	3	2	9.8%	42
	PULASKI	59	17	20	54.1%	37	15	8	10	2	2	10.8%	46
	REYNOLDS	15	8	8	50.0%	16	7	2	5	0	2	12.5%	58
	RIPLEY	43	22	18	45.0%	40	15	4	11	2	8	25.0%	61
	ST FRANCOIS	122	55	59	52.7%	112	65	9	21	4	13	15.2%	40
	STE GENEVIEVE	24	16	6	27.3%	22	11	3	5	1	2	13.6%	45
	SCOTT	95	47	40	46.5%	86	35	11	31	5	4	10.5%	46
	SHANNON	15	8	6	42.9%	14	6	3	3	1	1	14.3%	41
	STODDARD	57	44	10	18.5%	54	25	11	9	3	6	16.7%	45
	TEXAS	47	18	27	60.0%	45	25	5	11	2	2	8.9%	40
	WASHINGTON	73	36	27	42.9%	63	33	2	14	1	13	22.2%	56
	WAYNE	49	14	19	57.6%	33	11	1	12	4	5	27.3%	79
	SE TOTAL	1,549	727	645	47.5%	1,357	662	181	319	65	130	14.4%	45
SW REGION	BARRY	58	30	29	50.0%	58	34	9	9	4	2	10.3%	34
	BARTON	32	17	8	33.3%	24	14	0	7	1	2	12.5%	39
	BATES	32	16	13	44.8%	29	16	4	8	0	1	3.4%	37
	BENTON	60	15	41	73.2%	56	43	1	6	1	5	10.7%	26
	CAMDEN	56	26	36	58.1%	62	31	7	11	8	5	21.0%	45
	CEDAR	26	16	14	46.7%	30	17	3	8	1	1	6.7%	38
	CHRISTIAN	95	50	63	56.3%	112	57	24	24	2	5	6.3%	35
	DADE	4	6	7	53.8%	13	6	1	4	0	2	15.4%	46
	DALLAS	35	16	6	27.3%	22	12	2	5	1	2	13.6%	36
	DOUGLAS	23	12	10	45.5%	22	12	4	4	1	1	9.1%	35
	GREENE	624	220	355	62.6%	567	315	90	113	22	27	8.6%	36
	HENRY	61	21	41	67.2%	61	40	3	14	2	2	6.6%	30
	HICKORY	20	10	10	50.0%	20	12	3	5	0	0	0.0%	28
	JASPER	268	138	164	55.8%	294	127	40	79	12	36	16.3%	55
	LACLEDE	56	32	31	51.7%	60	26	15	16	2	1	5.0%	36
	LAWRENCE	63	24	33	57.9%	57	34	4	11	3	5	14.0%	38
	MCDONALD	43	14	22	61.1%	36	11	6	14	3	2	13.9%	51
	MILLER	54	17	24	58.5%	41	14	3	11	3	10	31.7%	69
	MONITEAU	10	11	10	47.6%	21	3	5	3	2	8	47.6%	100
	MORGAN	21	14	10	41.7%	24	3	10	7	3	1	16.7%	56
	NEWTON	99	45	53	54.6%	97	42	12	38	1	4	5.2%	43
	OZARK	29	13	15	53.6%	28	19	3	4	0	2	7.1%	27
	POLK	60	32	22	40.7%	54	26	9	11	2	6	14.8%	43
	ST CLAIR	16	9	10	52.6%	19	6	3	8	0	2	10.5%	51
	STONE	60	24	21	47.7%	44	27	1	10	1	5	13.6%	39
	TANEY	117	57	67	54.9%	122	63	14	28	9	8	13.9%	42
	VERNON	37	22	17	44.7%	38	20	8	7	1	2	7.9%	34
	WEBSTER	84	31	43	58.9%	73	48	6	11	3	5	11.0%	45
	WRIGHT	39	17	15	50.0%	30	16	2	9	1	2	10.0%	37
	SW TOTAL	2,182	955	1,190	56.3%	2,114	1,094	292	485	89	154	11.5%	42
KC REGION	CLAY	193	70	94	58.0%	162	85	26	30	12	9	13.0%	40
	JACKSON	1,023	473	550	54.6%	1,007	355	152	312	57	131	18.7%	57
	PLATTE	59	25	33	56.9%	58	41	4	7	1	5	10.3%	33
	KC TOTAL	1,275	568	677	55.2%	1,227	481	182	349	70	145	17.5%	53
STL REGION	JEFFERSON	199	83	95	53.4%	178	84	33	49	4	8	6.7%	39
	ST CHARLES	155	78	66	46.2%	143	77	22	33	6	5	7.7%	36
	ST LOUIS COUNTY	625	300	331	52.7%	628	255	89	175	43	66	17.4%	53
	ST LOUIS CITY	680	367	265	41.9%	632	258	88	155	54	77	20.7%	55
	STL TOTAL	1,659	828	757	47.9%	1,581	674	232	412	107	156	16.6%	51
STATEWIDE		8,351	3,883	4,003	51.3%	7,801	3,621	1,118	1,914	417	731	14.7%	47

**TABLE 16
NC AND MA APPLICATIONS FOR PERSONS 65+ YEARS OF AGE (EXCLUDING VENDOR)
JULY 2008**

		# RECEIVED	# APPROVED	# REJECTED	PERCENT REJECTED	TOTAL RESOLVED	DAYS FOR APPLICATION RESOLUTION					% OVER 45 DAYS	AVERAGE DAYS
							30 DAYS OR LESS	31-45 DAYS	46-90 DAYS	91-105 DAYS	OVER 105 DAYS		
NW REGION	ANDREW	8	6	0	0.0%	6	6	0	0	0	0	0.0%	8
	ATCHISON	1	4	0	0.0%	4	3	0	1	0	0	25.0%	17
	BUCHANAN	27	14	4	22.2%	18	14	4	0	0	0	0.0%	18
	CALDWELL	5	2	3	60.0%	5	5	0	0	0	0	0.0%	11
	CARROLL	2	0	1	100.0%	1	1	0	0	0	0	0.0%	15
	CASS	12	6	3	33.3%	9	4	2	3	0	0	33.3%	30
	CHARITON	0	0	0	0.0%	0	0	0	0	0	0	0.0%	0
	CLINTON	3	0	2	100.0%	2	2	0	0	0	0	0.0%	21
	COOPER	4	7	7	50.0%	14	3	6	1	0	4	35.7%	73
	DAVISS	1	0	0	0.0%	0	0	0	0	0	0	0.0%	0
	DE KALB	0	1	0	0.0%	1	1	0	0	0	0	0.0%	8
	GENTRY	0	0	0	0.0%	0	0	0	0	0	0	0.0%	0
	GRUNDY	3	3	0	0.0%	3	1	1	1	0	0	33.3%	43
	HARRISON	2	0	2	100.0%	2	2	0	0	0	0	0.0%	2
	HOLT	1	1	0	0.0%	1	1	0	0	0	0	0.0%	9
	JOHNSON	16	8	1	11.1%	9	8	1	0	0	0	0.0%	8
	LAFAYETTE	4	3	0	0.0%	3	3	0	0	0	0	0.0%	20
	LINN	2	0	0	0.0%	0	0	0	0	0	0	0.0%	0
	LIVINGSTON	4	2	2	50.0%	4	3	0	1	0	0	25.0%	22
	MERCER	2	2	0	0.0%	1	1	0	0	0	0	0.0%	2
	NODAWAY	3	0	2	100.0%	2	2	0	0	0	0	0.0%	2
	PETTIS	8	7	2	22.2%	9	4	1	2	1	1	44.4%	123
	PUTNAM	4	3	0	0.0%	3	3	0	0	0	0	0.0%	5
	RAY	1	2	0	0.0%	2	1	0	1	0	0	50.0%	47
	SALINE	9	6	2	25.0%	8	2	3	3	0	0	37.5%	45
	SULLIVAN	1	0	2	100.0%	2	1	1	0	0	0	0.0%	32
	WORTH	1	0	0	0.0%	0	0	0	0	0	0	0.0%	0
	NW TOTAL	124	77	33	30.3%	109	71	19	13	1	5	17.4%	35
NE REGION	ADAIR	12	4	1	20.0%	5	3	2	0	0	0	0.0%	16
	AUDRAIN	7	8	3	27.3%	11	9	1	1	0	0	9.1%	20
	BOONE	33	19	11	36.7%	30	17	8	5	0	0	16.7%	27
	CALLAWAY	5	3	1	25.0%	4	2	1	1	0	0	25.0%	30
	CLARK	2	1	1	50.0%	2	1	1	0	0	0	0.0%	18
	COLE	11	12	5	31.3%	16	9	5	2	0	0	12.5%	30
	FRANKLIN	17	7	4	36.4%	11	5	2	3	1	0	36.4%	38
	GASCONADE	4	2	1	33.3%	3	3	0	0	0	0	0.0%	19
	HOWARD	2	2	2	50.0%	4	4	0	0	0	0	0.0%	18
	KNOX	3	0	0	0.0%	0	0	0	0	0	0	0.0%	0
	LEWIS	1	0	1	100.0%	1	0	1	0	0	0	0.0%	34
	LINCOLN	7	8	3	30.0%	10	7	2	1	0	0	10.0%	20
	MACON	6	4	1	20.0%	5	4	0	1	0	0	20.0%	24
	MARION	6	6	1	14.3%	7	3	3	1	0	0	14.3%	38
	MONROE	3	3	1	25.0%	4	3	0	1	0	0	25.0%	24
	MONTGOMERY	1	2	0	0.0%	2	0	1	1	0	0	50.0%	50
	OSAGE	0	0	0	0.0%	0	0	0	0	0	0	0.0%	0
	PIKE	5	3	0	0.0%	3	2	0	1	0	0	33.3%	29
	RALLS	1	1	0	0.0%	1	1	0	0	0	0	0.0%	24
	RANDOLPH	11	8	1	11.1%	9	5	4	0	0	0	0.0%	19
	SCHUYLER	0	1	0	0.0%	1	0	1	0	0	0	0.0%	44
	SCOTLAND	2	2	0	0.0%	2	2	0	0	0	0	0.0%	7
	SHELBY	3	2	2	50.0%	4	2	2	0	0	0	0.0%	30
	WARREN	1	2	0	0.0%	2	2	0	0	0	0	0.0%	20
	NE TOTAL	143	100	39	28.5%	137	84	34	18	1	0	13.9%	26
SE REGION	BOLLINGER	3	4	0	0.0%	4	3	0	1	0	0	25.0%	28
	BUTLER	13	10	4	28.6%	14	10	3	0	1	0	7.1%	23
	CAPE GIRARDEAU	16	5	0	0.0%	5	3	1	1	0	0	20.0%	30
	CARTER	4	0	0	0.0%	0	0	0	0	0	0	0.0%	0
	CRAWFORD	9	9	3	25.0%	12	7	4	1	0	0	8.3%	28
	DENT	4	3	2	40.0%	5	3	1	1	0	0	20.0%	22
	DUNKLIN	20	12	4	25.0%	16	11	3	2	0	0	12.5%	24
	HOWELL	15	10	5	33.3%	15	10	4	0	1	0	6.7%	24

**TABLE 16
NC AND MA APPLICATIONS FOR PERSONS 65+ YEARS OF AGE (EXCLUDING VENDOR)
JULY 2008**

		# RECEIVED	# APPROVED	# REJECTED	PERCENT REJECTED	TOTAL RESOLVED	DAYS FOR APPLICATION RESOLUTION					% OVER 45 DAYS	AVERAGE DAYS
							30 DAYS OR LESS	31-45 DAYS	46-90 DAYS	91-105 DAYS	OVER 105 DAYS		
SE REGION	IRON	7	4	0	0.0%	4	3	1	0	0	0	0.0%	14
	MADISON	3	1	2	66.7%	3	3	0	0	0	0	0.0%	6
	MARIES	1	0	0	0.0%	0	0	0	0	0	0	0.0%	0
	MISSISSIPPI	8	2	1	33.3%	3	2	1	0	0	0	0.0%	15
	NEW MADRID	8	10	3	23.1%	13	7	2	4	0	0	30.8%	29
	OREGON	0	0	0	0.0%	0	0	0	0	0	0	0.0%	0
	PEMISCOT	8	6	2	25.0%	8	6	0	2	0	0	25.0%	17
	PERRY	5	4	3	42.9%	7	5	2	0	0	0	0.0%	17
	PHELPS	7	9	3	25.0%	12	8	3	1	0	0	8.3%	27
	PULASKI	6	2	1	33.3%	3	2	0	1	0	0	33.3%	36
	REYNOLDS	3	0	3	100.0%	3	3	0	0	0	0	0.0%	18
	RIPLEY	6	7	3	30.0%	10	10	0	0	0	0	0.0%	9
	ST FRANCOIS	17	11	8	42.1%	19	14	2	3	0	0	15.8%	23
	STE GENEVIEVE	6	1	6	85.7%	7	6	1	0	0	0	0.0%	9
	SCOTT	11	13	4	23.5%	17	14	2	1	0	0	5.9%	15
	SHANNON	5	3	0	0.0%	3	3	0	0	0	0	0.0%	7
	STODDARD	21	14	6	30.0%	20	15	4	1	0	0	5.0%	19
	TEXAS	7	3	4	57.1%	7	6	0	1	0	0	14.3%	20
	WASHINGTON	12	9	3	25.0%	12	7	5	0	0	0	0.0%	23
	WAYNE	7	7	6	46.2%	13	4	2	7	0	0	53.8%	42
	SE TOTAL	232	159	76	32.3%	235	165	41	27	2	0	12.3%	22
SW REGION	BARRY	7	7	3	33.3%	9	8	1	0	0	0	0.0%	18
	BARTON	1	0	2	100.0%	2	1	1	0	0	0	0.0%	24
	BATES	8	4	3	42.9%	7	6	1	0	0	0	0.0%	13
	BENTON	4	3	0	0.0%	3	3	0	0	0	0	0.0%	5
	CAMDEN	7	2	3	60.0%	5	5	0	0	0	0	0.0%	11
	CEDAR	4	3	1	25.0%	4	3	0	1	0	0	25.0%	28
	CHRISTIAN	22	14	6	30.0%	20	10	6	4	0	0	20.0%	31
	DADE	2	2	1	33.3%	3	3	0	0	0	0	0.0%	3
	DALLAS	3	4	0	0.0%	4	4	0	0	0	0	0.0%	14
	DOUGLAS	8	5	4	44.4%	9	8	0	1	0	0	11.1%	11
	GREENE	73	40	22	36.1%	61	39	14	6	1	1	13.1%	26
	HENRY	12	10	2	20.0%	10	6	3	0	0	1	10.0%	32
	HICKORY	3	4	1	20.0%	5	4	0	1	0	0	20.0%	24
	JASPER	36	20	8	29.6%	27	21	4	1	0	1	7.4%	20
	LACLEDE	9	4	6	60.0%	10	9	1	0	0	0	0.0%	9
	LAWRENCE	13	5	6	54.5%	11	10	1	0	0	0	0.0%	17
	MCDONALD	6	5	5	50.0%	10	5	4	1	0	0	10.0%	31
	MILLER	8	4	2	33.3%	6	4	2	0	0	0	0.0%	19
	MONITEAU	3	4	4	50.0%	8	4	0	4	0	0	50.0%	39
	MORGAN	4	4	2	33.3%	6	4	1	1	0	0	16.7%	21
	NEWTON	20	18	3	14.3%	21	16	3	2	0	0	9.5%	17
	OZARK	4	3	1	25.0%	4	4	0	0	0	0	0.0%	13
	POLK	8	6	3	33.3%	9	8	1	0	0	0	0.0%	13
	ST CLAIR	1	2	0	0.0%	2	2	0	0	0	0	0.0%	8
	STONE	7	4	2	33.3%	6	6	0	0	0	0	0.0%	6
	TANEY	17	12	8	42.1%	19	18	0	1	0	0	5.3%	16
	VERNON	7	4	2	33.3%	6	5	1	0	0	0	0.0%	11
	WEBSTER	6	4	4	50.0%	8	5	2	1	0	0	12.5%	25
	WRIGHT	7	3	1	25.0%	4	3	1	0	0	0	0.0%	15
	SW TOTAL	310	200	105	35.1%	299	224	47	24	1	3	9.4%	21
KC REGION	CLAY	32	16	10	38.5%	26	18	5	1	0	2	11.5%	25
	JACKSON	150	108	57	35.0%	163	96	26	30	6	5	25.2%	32
	PLATTE	11	8	4	33.3%	12	11	0	1	0	0	8.3%	16
	KC TOTAL	193	132	71	35.3%	201	125	31	32	6	7	22.4%	30
STL REGION	JEFFERSON	30	12	15	55.6%	27	15	10	2	0	0	7.4%	24
	ST CHARLES	20	17	10	37.0%	27	18	5	4	0	0	14.8%	21
	ST LOUIS COUNTY	134	137	44	24.4%	180	111	45	17	2	5	13.3%	26
	ST LOUIS CITY	102	79	17	17.7%	96	56	21	16	1	2	19.8%	27
	STL TOTAL	286	245	86	26.1%	330	200	81	39	3	7	14.8%	26
STATEWIDE		1,288	913	410	31.3%	1,311	869	253	153	14	22	14.4%	26

**TABLE 17
NC AND MA VENDOR APPLICATIONS FOR PERSONS < 65 YEARS OF AGE
JULY 2008**

		# RECEIVED	# APPROVED	# REJECTED	PERCENT REJECTED	TOTAL RESOLVED	DAYS FOR APPLICATION RESOLUTION					% OVER 90 DAYS	AVERAGE DAYS
							30 DAYS OR LESS	31-45 DAYS	46-90 DAYS	91-105 DAYS	OVER 105 DAYS		
NW REGION	ANDREW	0	0	0	0.0%	0	0	0	0	0	0	0.0%	0
	ATCHISON	0	0	0	0.0%	0	0	0	0	0	0	0.0%	0
	BUCHANAN	4	1	1	50.0%	2	1	0	0	1	0	50.0%	49
	CALDWELL	1	0	0	0.0%	0	0	0	0	0	0	0.0%	0
	CARROLL	0	0	0	0.0%	0	0	0	0	0	0	0.0%	0
	CASS	1	1	0	0.0%	1	1	0	0	0	0	0.0%	14
	CHARITON	0	0	0	0.0%	0	0	0	0	0	0	0.0%	0
	CLINTON	0	0	2	100.0%	2	0	1	1	0	0	0.0%	42
	COOPER	0	0	0	0.0%	0	0	0	0	0	0	0.0%	0
	DAVISS	0	0	0	0.0%	0	0	0	0	0	0	0.0%	0
	DE KALB	1	0	0	0.0%	0	0	0	0	0	0	0.0%	0
	GENTRY	1	0	0	0.0%	0	0	0	0	0	0	0.0%	0
	GRUNDY	0	0	0	0.0%	0	0	0	0	0	0	0.0%	0
	HARRISON	0	0	0	0.0%	0	0	0	0	0	0	0.0%	0
	HOLT	0	0	0	0.0%	0	0	0	0	0	0	0.0%	0
	JOHNSON	1	0	2	100.0%	2	1	0	1	0	0	0.0%	36
	LAFAYETTE	1	0	0	0.0%	0	0	0	0	0	0	0.0%	0
	LINN	0	0	0	0.0%	0	0	0	0	0	0	0.0%	0
	LIVINGSTON	0	0	0	0.0%	0	0	0	0	0	0	0.0%	0
	MERCER	0	0	0	0.0%	0	0	0	0	0	0	0.0%	0
	NODAWAY	0	0	0	0.0%	0	0	0	0	0	0	0.0%	0
	PETTIS	1	2	0	0.0%	2	1	0	1	0	0	0.0%	30
	PUTNAM	0	0	0	0.0%	0	0	0	0	0	0	0.0%	0
	RAY	2	1	0	0.0%	1	0	1	0	0	0	0.0%	43
	SALINE	0	0	1	100.0%	1	0	1	0	0	0	0.0%	31
	SULLIVAN	0	0	0	0.0%	0	0	0	0	0	0	0.0%	0
	WORTH	0	0	0	0.0%	0	0	0	0	0	0	0.0%	0
	NW TOTAL	13	5	6	54.5%	11	4	3	3	1	0	9.1%	36
NE REGION	ADAIR	0	1	0	0.0%	1	1	0	0	0	0	0.0%	21
	AUDRAIN	0	0	0	0.0%	0	0	0	0	0	0	0.0%	0
	BOONE	2	1	0	0.0%	1	1	0	0	0	0	0.0%	1
	CALLAWAY	0	1	0	0.0%	1	0	1	0	0	0	0.0%	37
	CLARK	1	0	0	0.0%	0	0	0	0	0	0	0.0%	0
	COLE	1	0	0	0.0%	0	0	0	0	0	0	0.0%	0
	FRANKLIN	1	1	1	50.0%	2	1	0	1	0	0	0.0%	30
	GASCONADE	0	0	0	0.0%	0	0	0	0	0	0	0.0%	0
	HOWARD	0	0	0	0.0%	0	0	0	0	0	0	0.0%	0
	KNOX	0	0	0	0.0%	0	0	0	0	0	0	0.0%	0
	LEWIS	0	0	0	0.0%	0	0	0	0	0	0	0.0%	0
	LINCOLN	1	1	0	0.0%	1	0	1	0	0	0	0.0%	32
	MACON	0	0	0	0.0%	0	0	0	0	0	0	0.0%	0
	MARION	2	1	0	0.0%	1	1	0	0	0	0	0.0%	22
	MONROE	0	0	0	0.0%	0	0	0	0	0	0	0.0%	0
	MONTGOMERY	1	0	0	0.0%	0	0	0	0	0	0	0.0%	0
	OSAGE	0	0	0	0.0%	0	0	0	0	0	0	0.0%	0
	PIKE	0	0	0	0.0%	0	0	0	0	0	0	0.0%	0
	RALLS	0	0	0	0.0%	0	0	0	0	0	0	0.0%	0
	RANDOLPH	0	1	0	0.0%	1	0	0	1	0	0	0.0%	62
	SCHUYLER	0	1	0	0.0%	1	0	0	1	0	0	0.0%	67
	SCOTLAND	1	0	0	0.0%	0	0	0	0	0	0	0.0%	0
	SHELBY	0	0	0	0.0%	0	0	0	0	0	0	0.0%	0
	WARREN	0	0	0	0.0%	0	0	0	0	0	0	0.0%	0
	NE TOTAL	10	8	1	11.1%	9	4	2	3	0	0	0.0%	34
SE REGION	BOLLINGER	0	0	0	0.0%	0	0	0	0	0	0	0.0%	0
	BUTLER	0	1	0	0.0%	1	1	0	0	0	0	0.0%	29
	CAPE GIRARDEAU	2	0	1	100.0%	1	1	0	0	0	0	0.0%	7
	CARTER	0	0	1	100.0%	1	1	0	0	0	0	0.0%	17
	CRAWFORD	0	0	0	0.0%	0	0	0	0	0	0	0.0%	0
	DENT	3	2	1	33.3%	3	2	0	1	0	0	0.0%	27
	DUNKLIN	1	0	1	100.0%	1	1	0	0	0	0	0.0%	6
	HOWELL	0	0	1	100.0%	1	0	0	1	0	0	0.0%	88

**TABLE 17
NC AND MA VENDOR APPLICATIONS FOR PERSONS < 65 YEARS OF AGE
JULY 2008**

		# RECEIVED	# APPROVED	# REJECTED	PERCENT REJECTED	TOTAL RESOLVED	DAYS FOR APPLICATION RESOLUTION					% OVER 90 DAYS	AVERAGE DAYS
							30 DAYS OR LESS	31-45 DAYS	46-90 DAYS	91-105 DAYS	OVER 105 DAYS		
SE REGION	IRON	0	0	0	0.0%	0	0	0	0	0	0	0.0%	0
	MADISON	0	0	0	0.0%	0	0	0	0	0	0	0.0%	0
	MARIES	0	0	0	0.0%	0	0	0	0	0	0	0.0%	0
	MISSISSIPPI	0	0	0	0.0%	0	0	0	0	0	0	0.0%	0
	NEW MADRID	0	0	0	0.0%	0	0	0	0	0	0	0.0%	0
	OREGON	1	0	1	100.0%	1	1	0	0	0	0	0.0%	22
	PEMISCOT	0	1	0	0.0%	1	1	0	0	0	0	0.0%	13
	PERRY	1	0	1	100.0%	1	0	0	0	0	1	100.0%	10,229
	PHELPS	1	0	0	0.0%	0	0	0	0	0	0	0.0%	0
	PULASKI	1	0	0	0.0%	0	0	0	0	0	0	0.0%	0
	REYNOLDS	0	0	0	0.0%	0	0	0	0	0	0	0.0%	0
	RIPLEY	0	0	0	0.0%	0	0	0	0	0	0	0.0%	0
	ST FRANCOIS	6	5	1	16.7%	6	5	1	0	0	0	0.0%	14
	STE GENEVIEVE	1	0	0	0.0%	0	0	0	0	0	0	0.0%	0
	SCOTT	0	1	0	0.0%	1	0	1	0	0	0	0.0%	31
	SHANNON	0	0	0	0.0%	0	0	0	0	0	0	0.0%	0
	STODDARD	0	0	0	0.0%	0	0	0	0	0	0	0.0%	0
	TEXAS	0	0	0	0.0%	0	0	0	0	0	0	0.0%	0
	WASHINGTON	0	0	0	0.0%	0	0	0	0	0	0	0.0%	0
	WAYNE	0	0	0	0.0%	0	0	0	0	0	0	0.0%	0
	SE TOTAL	17	10	8	44.4%	18	13	2	2	0	1	5.6%	589
SW REGION	BARRY	1	1	0	0.0%	1	1	0	0	0	0	0.0%	0
	BARTON	0	0	0	0.0%	0	0	0	0	0	0	0.0%	0
	BATES	0	0	0	0.0%	0	0	0	0	0	0	0.0%	0
	BENTON	0	0	0	0.0%	0	0	0	0	0	0	0.0%	0
	CAMDEN	0	0	0	0.0%	0	0	0	0	0	0	0.0%	0
	CEDAR	2	1	0	0.0%	1	1	0	0	0	0	0.0%	0
	CHRISTIAN	0	0	0	0.0%	0	0	0	0	0	0	0.0%	0
	DADE	0	0	0	0.0%	0	0	0	0	0	0	0.0%	0
	DALLAS	0	0	0	0.0%	0	0	0	0	0	0	0.0%	0
	DOUGLAS	0	0	0	0.0%	0	0	0	0	0	0	0.0%	0
	GREENE	7	6	1	14.3%	7	2	1	2	1	1	28.6%	61
	HENRY	0	0	0	0.0%	0	0	0	0	0	0	0.0%	0
	HICKORY	1	0	0	0.0%	0	0	0	0	0	0	0.0%	0
	JASPER	3	3	1	25.0%	4	0	2	1	1	0	25.0%	55
	LACLEDE	4	2	1	33.3%	3	2	1	0	0	0	0.0%	14
	LAWRENCE	0	0	0	0.0%	0	0	0	0	0	0	0.0%	0
	MCDONALD	0	0	0	0.0%	0	0	0	0	0	0	0.0%	0
	MILLER	0	0	0	0.0%	0	0	0	0	0	0	0.0%	0
	MONITEAU	0	0	0	0.0%	0	0	0	0	0	0	0.0%	0
	MORGAN	0	0	0	0.0%	0	0	0	0	0	0	0.0%	0
	NEWTON	2	2	1	33.3%	3	2	0	0	0	1	33.3%	40
	OZARK	0	0	0	0.0%	0	0	0	0	0	0	0.0%	0
	POLK	0	0	0	0.0%	0	0	0	0	0	0	0.0%	0
	ST CLAIR	0	0	0	0.0%	0	0	0	0	0	0	0.0%	0
	STONE	0	0	0	0.0%	0	0	0	0	0	0	0.0%	0
	TANEY	0	1	0	0.0%	1	1	0	0	0	0	0.0%	18
	VERNON	0	0	0	0.0%	0	0	0	0	0	0	0.0%	0
	WEBSTER	1	0	0	0.0%	0	0	0	0	0	0	0.0%	0
	WRIGHT	0	0	0	0.0%	0	0	0	0	0	0	0.0%	0
	SW TOTAL	21	16	4	20.0%	20	9	4	3	2	2	20.0%	41
KC REGION	CLAY	7	2	1	33.3%	3	2	0	1	0	0	0.0%	26
	JACKSON	7	12	2	14.3%	14	3	4	2	4	1	35.7%	81
	PLATTE	4	2	0	0.0%	2	2	0	0	0	0	0.0%	0
	KC TOTAL	18	16	3	15.8%	19	7	4	3	4	1	26.3%	64
STL REGION	JEFFERSON	6	6	1	14.3%	7	4	1	1	0	1	14.3%	36
	ST CHARLES	4	2	1	33.3%	3	0	1	2	0	0	0.0%	60
	ST LOUIS COUNTY	8	3	4	57.1%	7	3	1	1	1	1	28.6%	53
	ST LOUIS CITY	4	9	1	10.0%	10	0	5	1	0	4	40.0%	173
	STL TOTAL	22	20	7	25.9%	27	7	8	5	1	6	25.9%	94
STATEWIDE		101	75	29	27.9%	104	44	23	19	8	10	17.3%	153

**TABLE 18
NC AND MA VENDOR APPLICATIONS FOR PERSONS 65+ YEARS OF AGE
JULY 2008**

		# RECEIVED	# APPROVED	# REJECTED	PERCENT REJECTED	TOTAL RESOLVED	DAYS FOR APPLICATION RESOLUTION					% OVER 45 DAYS	AVERAGE DAYS
							30 DAYS OR LESS	31-45 DAYS	46-90 DAYS	91-105 DAYS	OVER 105 DAYS		
NW REGION	ANDREW	4	3	1	25.0%	4	0	1	2	0	1	75.0%	85
	ATCHISON	3	0	0	0.0%	0	0	0	0	0	0	0.0%	0
	BUCHANAN	10	8	5	38.5%	13	6	6	0	0	1	7.7%	33
	CALDWELL	0	1	0	0.0%	1	1	0	0	0	0	0.0%	15
	CARROLL	2	1	0	0.0%	1	0	1	0	0	0	0.0%	42
	CASS	19	5	4	44.4%	9	4	4	0	1	0	11.1%	35
	CHARITON	0	1	0	0.0%	1	0	1	0	0	0	0.0%	33
	CLINTON	11	2	1	33.3%	3	2	1	0	0	0	0.0%	18
	COOPER	3	3	1	25.0%	4	1	0	3	0	0	75.0%	54
	DAVISS	0	0	0	0.0%	0	0	0	0	0	0	0.0%	0
	DE KALB	1	0	1	100.0%	1	0	0	0	0	1	100.0%	122
	GENTRY	5	4	0	0.0%	4	2	0	2	0	0	50.0%	44
	GRUNDY	6	4	2	33.3%	6	2	3	1	0	0	16.7%	41
	HARRISON	0	1	0	0.0%	1	0	1	0	0	0	0.0%	32
	HOLT	0	1	0	0.0%	1	0	1	0	0	0	0.0%	37
	JOHNSON	2	2	2	50.0%	4	4	0	0	0	0	0.0%	17
	LAFAYETTE	2	0	0	0.0%	0	0	0	0	0	0	0.0%	0
	LINN	2	1	0	0.0%	1	1	0	0	0	0	0.0%	23
	LIVINGSTON	3	1	1	50.0%	2	1	1	0	0	0	0.0%	36
	MERCER	1	0	0	0.0%	0	0	0	0	0	0	0.0%	0
	NODAWAY	1	1	0	0.0%	1	1	0	0	0	0	0.0%	25
	PETTIS	4	6	0	0.0%	6	3	3	0	0	0	0.0%	30
	PUTNAM	1	0	0	0.0%	0	0	0	0	0	0	0.0%	0
	RAY	4	1	0	0.0%	1	0	1	0	0	0	0.0%	35
	SALINE	2	0	0	0.0%	0	0	0	0	0	0	0.0%	0
	SULLIVAN	0	0	0	0.0%	0	0	0	0	0	0	0.0%	0
	WORTH	0	2	0	0.0%	2	1	1	0	0	0	0.0%	36
	NW TOTAL	86	48	18	27.3%	66	29	25	8	1	3	18.2%	38
NE REGION	ADAIR	2	0	0	0.0%	0	0	0	0	0	0	0.0%	0
	AUDRAIN	2	1	1	50.0%	2	1	0	1	0	0	50.0%	46
	BOONE	8	10	4	28.6%	14	4	2	3	1	4	57.1%	74
	CALLAWAY	2	2	0	0.0%	2	0	0	2	0	0	100.0%	87
	CLARK	2	2	0	0.0%	2	2	0	0	0	0	0.0%	26
	COLE	6	8	3	27.3%	11	6	2	3	0	0	27.3%	31
	FRANKLIN	6	9	1	10.0%	10	4	2	2	0	2	40.0%	63
	GASCONADE	2	5	0	0.0%	5	1	3	0	1	0	20.0%	49
	HOWARD	0	0	0	0.0%	0	0	0	0	0	0	0.0%	0
	KNOX	0	0	0	0.0%	0	0	0	0	0	0	0.0%	0
	LEWIS	2	1	1	50.0%	2	0	0	2	0	0	100.0%	61
	LINCOLN	5	1	1	50.0%	2	1	1	0	0	0	0.0%	22
	MACON	2	2	1	33.3%	3	1	0	1	0	1	66.7%	68
	MARION	4	8	0	0.0%	8	3	3	1	0	1	25.0%	51
	MONROE	2	3	2	50.0%	4	2	1	1	0	0	25.0%	22
	MONTGOMERY	2	1	0	0.0%	1	1	0	0	0	0	0.0%	29
	OSAGE	2	2	0	0.0%	2	0	2	0	0	0	0.0%	33
	PIKE	6	3	1	25.0%	4	3	0	1	0	0	25.0%	22
	RALLS	0	0	0	0.0%	0	0	0	0	0	0	0.0%	0
	RANDOLPH	0	4	0	0.0%	4	0	0	3	1	0	100.0%	67
	SCHUYLER	0	0	0	0.0%	0	0	0	0	0	0	0.0%	0
	SCOTLAND	0	0	0	0.0%	0	0	0	0	0	0	0.0%	0
	SHELBY	4	0	0	0.0%	0	0	0	0	0	0	0.0%	0
	WARREN	0	1	0	0.0%	1	0	0	0	0	1	100.0%	112
	NE TOTAL	59	63	15	19.5%	77	29	16	20	3	9	41.6%	52
SE REGION	BOLLINGER	0	1	0	0.0%	1	1	0	0	0	0	0.0%	28
	BUTLER	6	4	2	33.3%	6	1	3	2	0	0	33.3%	43
	CAPE GIRARDEAU	4	10	1	9.1%	11	3	5	3	0	0	27.3%	40
	CARTER	0	2	0	0.0%	2	0	0	1	0	1	100.0%	96
	CRAWFORD	2	0	1	100.0%	1	0	1	0	0	0	0.0%	39
	DENT	2	0	0	0.0%	0	0	0	0	0	0	0.0%	0
	DUNKLIN	3	4	2	33.3%	6	2	4	0	0	0	0.0%	29
	HOWELL	9	4	2	33.3%	6	1	3	1	1	0	33.3%	50

**TABLE 18
NC AND MA VENDOR APPLICATIONS FOR PERSONS 65+ YEARS OF AGE
JULY 2008**

		# RECEIVED	# APPROVED	# REJECTED	PERCENT REJECTED	TOTAL RESOLVED	DAYS FOR APPLICATION RESOLUTION					% OVER 45 DAYS	AVERAGE DAYS
							30 DAYS OR LESS	31-45 DAYS	46-90 DAYS	91-105 DAYS	OVER 105 DAYS		
SE REGION	IRON	1	1	0	0.0%	1	1	0	0	0	0	0.0%	7
	MADISON	2	2	1	33.3%	3	2	0	1	0	0	33.3%	25
	MARIES	2	0	0	0.0%	0	0	0	0	0	0	0.0%	0
	MISSISSIPPI	0	2	0	0.0%	2	2	0	0	0	0	0.0%	27
	NEW MADRID	0	1	1	50.0%	2	0	1	1	0	0	50.0%	45
	OREGON	0	0	0	0.0%	0	0	0	0	0	0	0.0%	0
	PEMISCOT	4	1	0	0.0%	1	0	0	0	0	1	100.0%	178
	PERRY	1	0	1	100.0%	1	1	0	0	0	0	0.0%	2
	PHELPS	2	0	1	100.0%	1	1	0	0	0	0	0.0%	7
	PULASKI	6	5	0	0.0%	5	1	0	4	0	0	80.0%	42
	REYNOLDS	2	0	1	100.0%	1	1	0	0	0	0	0.0%	15
	RIPLEY	1	0	1	100.0%	1	1	0	0	0	0	0.0%	2
	ST FRANCOIS	14	14	3	17.6%	17	4	5	5	1	2	47.1%	56
	STE GENEVIEVE	0	0	0	0.0%	0	0	0	0	0	0	0.0%	0
	SCOTT	5	2	2	50.0%	4	2	2	0	0	0	0.0%	25
	SHANNON	0	0	0	0.0%	0	0	0	0	0	0	0.0%	0
	STODDARD	6	5	3	37.5%	8	1	5	1	0	1	25.0%	52
	TEXAS	2	5	1	16.7%	6	4	1	0	1	0	16.7%	41
	WASHINGTON	1	0	0	0.0%	0	0	0	0	0	0	0.0%	0
	WAYNE	0	0	0	0.0%	0	0	0	0	0	0	0.0%	0
	SE TOTAL	75	63	23	26.7%	86	29	30	19	3	5	31.4%	44
SW REGION	BARRY	8	3	0	0.0%	3	3	0	0	0	0	0.0%	20
	BARTON	1	2	0	0.0%	2	0	2	0	0	0	0.0%	36
	BATES	3	1	3	75.0%	4	3	1	0	0	0	0.0%	17
	BENTON	2	5	1	16.7%	6	2	1	3	0	0	50.0%	40
	CAMDEN	0	1	0	0.0%	1	1	0	0	0	0	0.0%	29
	CEDAR	1	2	0	0.0%	2	1	1	0	0	0	0.0%	31
	CHRISTIAN	5	3	1	25.0%	4	3	1	0	0	0	0.0%	22
	DADE	1	1	0	0.0%	1	0	1	0	0	0	0.0%	36
	DALLAS	1	3	2	40.0%	5	1	2	2	0	0	40.0%	50
	DOUGLAS	0	1	0	0.0%	1	1	0	0	0	0	0.0%	21
	GREENE	37	30	7	18.9%	37	6	10	13	2	6	56.8%	62
	HENRY	2	1	0	0.0%	1	1	0	0	0	0	0.0%	4
	HICKORY	0	0	0	0.0%	0	0	0	0	0	0	0.0%	0
	JASPER	7	7	0	0.0%	6	4	0	1	0	1	33.3%	50
	LACLEDE	6	3	1	25.0%	4	2	2	0	0	0	0.0%	36
	LAWRENCE	5	3	0	0.0%	3	3	0	0	0	0	0.0%	20
	MCDONALD	2	5	0	0.0%	5	1	3	1	0	0	20.0%	47
	MILLER	4	0	2	100.0%	2	0	1	0	0	1	50.0%	105
	MONITEAU	3	3	2	40.0%	5	2	0	3	0	0	60.0%	41
	MORGAN	7	2	2	50.0%	4	0	3	0	0	1	25.0%	61
	NEWTON	6	4	2	33.3%	6	3	0	2	1	0	50.0%	48
	OZARK	2	2	2	50.0%	4	1	3	0	0	0	0.0%	29
	POLK	9	1	4	80.0%	5	3	1	1	0	0	20.0%	20
	ST CLAIR	1	1	0	0.0%	1	0	0	1	0	0	100.0%	50
	STONE	3	2	2	50.0%	4	1	1	2	0	0	50.0%	42
	TANEY	5	1	1	50.0%	2	1	0	1	0	0	50.0%	53
	VERNON	6	4	3	42.9%	7	2	3	2	0	0	28.6%	34
	WEBSTER	3	0	1	100.0%	1	1	0	0	0	0	0.0%	14
	WRIGHT	1	1	1	50.0%	2	1	1	0	0	0	0.0%	21
	SW TOTAL	131	92	37	28.9%	128	47	37	32	3	9	34.4%	45
KC REGION	CLAY	16	14	7	33.3%	21	7	8	5	1	0	28.6%	41
	JACKSON	52	60	20	25.0%	80	11	24	30	5	10	56.3%	62
	PLATTE	6	3	1	25.0%	4	4	0	0	0	0	0.0%	28
	KC TOTAL	74	77	28	26.7%	105	22	32	35	6	10	48.6%	57
STL REGION	JEFFERSON	19	12	5	29.4%	17	10	3	2	2	0	23.5%	30
	ST CHARLES	28	19	7	26.9%	26	13	10	0	0	3	11.5%	40
	ST LOUIS COUNTY	83	41	30	42.3%	71	30	27	13	0	1	19.7%	35
	ST LOUIS CITY	21	26	6	18.8%	32	8	7	10	1	6	53.1%	74
	STL TOTAL	151	98	48	32.9%	146	61	47	25	3	10	26.0%	44
STATEWIDE		576	441	169	27.8%	608	217	187	139	19	46	33.6%	47

**TABLE 19
BLIND PENSION AND SUPPLEMENTAL AID TO BLIND APPLICATIONS
JULY 2008**

		# RECEIVED	# APPROVED	# REJECTED	PERCENT REJECTED	TOTAL RESOLVED	DAYS FOR APPLICATION RESOLUTION					% OVER 90 DAYS	AVERAGE DAYS
							30 DAYS OR LESS	31-45 DAYS	46-90 DAYS	91-105 DAYS	OVER 105 DAYS		
NW REGION	ANDREW	0	0	0	0.0%	0	0	0	0	0	0	0.0%	0
	ATCHISON	0	0	0	0.0%	0	0	0	0	0	0	0.0%	0
	BUCHANAN	4	2	3	60.0%	5	0	0	0	5	0	100.0%	68
	CALDWELL	0	0	0	0.0%	0	0	0	0	0	0	0.0%	0
	CARROLL	1	0	0	0.0%	0	0	0	0	0	0	0.0%	0
	CASS	4	1	3	75.0%	4	1	1	0	2	0	50.0%	52
	CHARITON	0	0	0	0.0%	0	0	0	0	0	0	0.0%	0
	CLINTON	1	0	0	0.0%	0	0	0	0	0	0	0.0%	0
	COOPER	0	0	2	100.0%	2	0	0	0	2	0	100.0%	75
	DAVIESS	0	0	0	0.0%	0	0	0	0	0	0	0.0%	0
	DE KALB	0	0	0	0.0%	0	0	0	0	0	0	0.0%	0
	GENTRY	0	0	0	0.0%	0	0	0	0	0	0	0.0%	0
	GRUNDY	1	0	2	100.0%	2	2	0	0	0	0	0.0%	4
	HARRISON	0	0	0	0.0%	0	0	0	0	0	0	0.0%	0
	HOLT	0	0	0	0.0%	0	0	0	0	0	0	0.0%	0
	JOHNSON	0	1	2	66.7%	3	0	2	0	1	0	33.3%	38
	LAFAYETTE	2	1	1	50.0%	2	0	2	0	0	0	0.0%	24
	LINN	0	0	0	0.0%	0	0	0	0	0	0	0.0%	0
	LIVINGSTON	0	0	0	0.0%	0	0	0	0	0	0	0.0%	0
	MERCER	0	0	0	0.0%	0	0	0	0	0	0	0.0%	0
	NODAWAY	0	0	2	100.0%	2	0	0	0	2	0	100.0%	70
	PETTIS	3	1	1	50.0%	2	0	0	2	0	0	0.0%	32
	PUTNAM	0	0	0	0.0%	0	0	0	0	0	0	0.0%	0
	RAY	0	0	0	0.0%	0	0	0	0	0	0	0.0%	0
	SALINE	4	1	3	75.0%	4	0	2	0	2	0	50.0%	51
	SULLIVAN	0	0	0	0.0%	0	0	0	0	0	0	0.0%	0
	WORTH	0	0	0	0.0%	0	0	0	0	0	0	0.0%	0
	NW TOTAL	20	7	19	73.1%	26	3	7	2	14	0	53.8%	49
NE REGION	ADAIR	2	0	0	0.0%	0	0	0	0	0	0	0.0%	0
	AUDRAIN	1	2	1	33.3%	3	1	2	0	0	0	0.0%	19
	BOONE	5	0	1	100.0%	1	0	0	1	0	0	0.0%	35
	CALLAWAY	0	0	0	0.0%	0	0	0	0	0	0	0.0%	0
	CLARK	0	0	0	0.0%	0	0	0	0	0	0	0.0%	0
	COLE	7	0	0	0.0%	0	0	0	0	0	0	0.0%	0
	FRANKLIN	3	0	4	100.0%	4	2	1	0	0	1	25.0%	35
	GASCONADE	0	0	2	100.0%	2	0	2	0	0	0	0.0%	25
	HOWARD	1	1	0	0.0%	1	0	0	0	1	0	100.0%	70
	KNOX	0	0	0	0.0%	0	0	0	0	0	0	0.0%	0
	LEWIS	0	0	0	0.0%	0	0	0	0	0	0	0.0%	0
	LINCOLN	6	0	1	100.0%	1	0	0	0	1	0	100.0%	58
	MACON	2	0	2	100.0%	2	0	0	0	2	0	100.0%	62
	MARION	3	1	1	50.0%	2	0	0	0	0	2	100.0%	119
	MONROE	1	1	0	0.0%	1	1	0	0	0	0	0.0%	0
	MONTGOMERY	0	0	0	0.0%	0	0	0	0	0	0	0.0%	0
	OSAGE	0	0	0	0.0%	0	0	0	0	0	0	0.0%	0
	PIKE	0	0	2	100.0%	2	0	2	0	0	0	0.0%	28
	RALLS	0	0	0	0.0%	0	0	0	0	0	0	0.0%	0
	RANDOLPH	2	0	0	0.0%	0	0	0	0	0	0	0.0%	0
	SCHUYLER	0	0	0	0.0%	0	0	0	0	0	0	0.0%	0
	SCOTLAND	2	0	0	0.0%	0	0	0	0	0	0	0.0%	0
	SHELBY	0	0	0	0.0%	0	0	0	0	0	0	0.0%	0
	WARREN	1	0	1	100.0%	1	1	0	0	0	0	0.0%	1
	NE TOTAL	36	5	15	75.0%	20	5	7	1	4	3	35.0%	42
SE REGION	BOLLINGER	0	0	0	0.0%	0	0	0	0	0	0	0.0%	0
	BUTLER	0	1	3	75.0%	4	0	2	2	0	0	0.0%	32
	CAPE GIRARDEAU	2	1	1	50.0%	2	0	0	2	0	0	0.0%	37
	CARTER	0	0	0	0.0%	0	0	0	0	0	0	0.0%	0
	CRAWFORD	6	0	1	100.0%	1	0	0	1	0	0	0.0%	38
	DENT	0	0	0	0.0%	0	0	0	0	0	0	0.0%	0
	DUNKLIN	2	0	0	0.0%	0	0	0	0	0	0	0.0%	0
	HOWELL	2	0	4	100.0%	4	1	0	0	1	2	75.0%	73

**TABLE 19
BLIND PENSION AND SUPPLEMENTAL AID TO BLIND APPLICATIONS
JULY 2008**

		# RECEIVED	# APPROVED	# REJECTED	PERCENT REJECTED	TOTAL RESOLVED	DAYS FOR APPLICATION RESOLUTION					% OVER 90 DAYS	AVERAGE DAYS
							30 DAYS OR LESS	31-45 DAYS	46-90 DAYS	91-105 DAYS	OVER 105 DAYS		
SE REGION	IRON	0	0	0	0.0%	0	0	0	0	0	0	0.0%	0
	MADISON	4	0	0	0.0%	0	0	0	0	0	0	0.0%	0
	MARIES	0	0	0	0.0%	0	0	0	0	0	0	0.0%	0
	MISSISSIPPI	0	0	0	0.0%	0	0	0	0	0	0	0.0%	0
	NEW MADRID	6	0	2	100.0%	2	0	2	0	0	0	0.0%	17
	OREGON	2	0	0	0.0%	0	0	0	0	0	0	0.0%	0
	PEMISCOT	1	0	1	100.0%	1	1	0	0	0	0	0.0%	13
	PERRY	0	0	0	0.0%	0	0	0	0	0	0	0.0%	0
	PHELPS	0	0	0	0.0%	0	0	0	0	0	0	0.0%	0
	PULASKI	3	0	4	100.0%	4	0	0	4	0	0	0.0%	39
	REYNOLDS	4	0	0	0.0%	0	0	0	0	0	0	0.0%	0
	RIPLEY	0	1	4	80.0%	5	0	1	2	0	2	40.0%	70
	ST FRANCOIS	9	2	6	75.0%	8	2	2	0	2	2	50.0%	68
	STE GENEVIEVE	0	0	0	0.0%	0	0	0	0	0	0	0.0%	0
	SCOTT	2	0	3	100.0%	3	2	0	1	0	0	0.0%	13
	SHANNON	0	0	0	0.0%	0	0	0	0	0	0	0.0%	0
	STODDARD	4	0	4	100.0%	4	2	2	0	0	0	0.0%	15
	TEXAS	2	0	2	100.0%	2	0	1	0	0	1	50.0%	63
	WASHINGTON	0	1	1	50.0%	2	0	0	0	0	2	100.0%	163
	WAYNE	4	0	2	100.0%	2	0	0	0	0	2	100.0%	131
	SE TOTAL	53	6	38	86.4%	44	8	10	12	3	11	31.8%	55
SW REGION	BARRY	3	2	1	33.3%	3	1	0	1	0	1	33.3%	98
	BARTON	0	0	0	0.0%	0	0	0	0	0	0	0.0%	0
	BATES	0	0	0	0.0%	0	0	0	0	0	0	0.0%	0
	BENTON	2	0	0	0.0%	0	0	0	0	0	0	0.0%	0
	CAMDEN	0	0	3	100.0%	3	0	0	0	1	2	100.0%	117
	CEDAR	0	1	1	50.0%	2	0	0	0	2	0	100.0%	61
	CHRISTIAN	0	0	1	100.0%	1	0	1	0	0	0	0.0%	22
	DADE	0	0	0	0.0%	0	0	0	0	0	0	0.0%	0
	DALLAS	2	0	0	0.0%	0	0	0	0	0	0	0.0%	0
	DOUGLAS	0	0	0	0.0%	0	0	0	0	0	0	0.0%	0
	GREENE	10	2	11	84.6%	13	3	2	2	5	1	46.2%	49
	HENRY	2	0	4	100.0%	4	2	0	0	2	0	50.0%	32
	HICKORY	0	0	0	0.0%	0	0	0	0	0	0	0.0%	0
	JASPER	8	1	2	66.7%	3	0	0	0	3	0	100.0%	85
	LACLEDE	0	1	3	75.0%	4	0	0	2	2	0	50.0%	43
	LAWRENCE	4	1	3	75.0%	4	2	0	0	2	0	50.0%	44
	MCDONALD	2	0	0	0.0%	0	0	0	0	0	0	0.0%	0
	MILLER	0	0	2	100.0%	2	0	0	2	0	0	0.0%	43
	MONITEAU	0	0	4	100.0%	4	0	0	0	0	4	100.0%	117
	MORGAN	0	0	0	0.0%	0	0	0	0	0	0	0.0%	0
	NEWTON	4	0	1	100.0%	1	1	0	0	0	0	0.0%	0
	OZARK	0	0	0	0.0%	0	0	0	0	0	0	0.0%	0
	POLK	0	0	0	0.0%	0	0	0	0	0	0	0.0%	0
	ST CLAIR	0	0	2	100.0%	2	0	0	0	0	2	100.0%	92
	STONE	0	0	0	0.0%	0	0	0	0	0	0	0.0%	0
	TANEY	0	0	0	0.0%	0	0	0	0	0	0	0.0%	0
	VERNON	0	0	0	0.0%	0	0	0	0	0	0	0.0%	0
	WEBSTER	0	0	2	100.0%	2	0	2	0	0	0	0.0%	29
	WRIGHT	2	0	0	0.0%	0	0	0	0	0	0	0.0%	0
	SW TOTAL	39	8	40	83.3%	48	9	5	7	17	10	56.3%	61
KC REGION	CLAY	8	0	6	100.0%	6	1	0	2	1	2	50.0%	64
	JACKSON	53	11	36	76.6%	47	6	2	12	16	11	57.4%	74
	PLATTE	0	0	2	100.0%	2	0	0	0	0	2	100.0%	317
	KC TOTAL	61	11	44	80.0%	55	7	2	14	17	15	58.2%	82
STL REGION	JEFFERSON	7	2	2	50.0%	4	4	0	0	0	0	0.0%	1
	ST CHARLES	5	1	3	75.0%	4	2	0	0	2	0	50.0%	32
	ST LOUIS COUNTY	30	9	23	71.9%	32	5	3	1	11	12	71.9%	79
	ST LOUIS CITY	49	5	36	87.8%	41	9	10	9	11	2	31.7%	40
	STL TOTAL	91	17	64	79.0%	81	20	13	10	24	14	46.9%	53
STATEWIDE		300	54	220	80.3%	274	52	44	46	79	53	48.2%	59

**TABLE 20
MO HEALTHNET FOR THE AGED, BLIND AND DISABLED
JULY 2008**

		SSI-SP, SP ONLY	BP, SAB	SSI, MA NON- SPENDDOWN	MA SPENDDOWN	TWHA NON-PREMIUM	TWHA PREMIUM	NC, VENDOR CASES	TOTAL PERSONS RECEIVING
NW REGION	ANDREW	0	13	329	44	1	5	102	494
	ATCHISON	0	5	181	27	1	1	61	276
	BUCHANAN	5	63	2,944	388	7	5	640	4,052
	CALDWELL	1	4	246	25	2	1	48	327
	CARROLL	0	8	328	56	2	2	64	460
	CASS	3	40	1,254	216	1	4	500	2,018
	CHARITON	1	3	248	37	0	0	111	400
	CLINTON	0	6	286	37	0	0	127	456
	COOPER	0	7	402	95	1	3	126	634
	DAVISS	0	4	180	26	1	2	20	233
	DE KALB	0	8	259	51	0	0	77	395
	GENTRY	0	4	205	47	3	1	80	340
	GRUNDY	0	2	350	59	0	1	122	534
	HARRISON	2	6	291	72	0	2	111	484
	HOLT	0	3	131	18	0	0	54	206
	JOHNSON	0	23	821	101	4	9	226	1,184
	LAFAYETTE	5	24	752	130	2	4	289	1,206
	LINN	0	10	466	62	0	2	118	658
	LIVINGSTON	0	13	451	58	0	2	205	729
	MERCER	0	3	118	22	2	1	40	186
	NODAWAY	1	5	389	51	1	0	112	559
	PETTIS	0	43	1,436	166	2	5	368	2,020
	PUTNAM	0	3	227	32	0	0	30	292
	RAY	0	13	490	92	1	1	123	720
	SALINE	0	20	781	139	1	0	355	1,296
	SULLIVAN	0	6	248	32	0	4	78	368
	WORTH	0	1	44	7	0	0	30	82
	NW TOTAL	18	340	13,857	2,090	32	55	4,217	20,609
NE REGION	ADAIR	1	14	866	141	1	5	156	1,184
	AUDRAIN	3	16	685	124	0	4	190	1,022
	BOONE	1	63	3,056	396	5	41	498	4,060
	CALLAWAY	1	22	921	106	1	3	225	1,279
	CLARK	0	5	235	27	1	0	37	305
	COLE	2	37	1,298	206	2	28	360	1,933
	FRANKLIN	0	45	1,725	309	4	11	485	2,579
	GASCONADE	0	12	341	49	0	3	183	588
	HOWARD	1	6	306	54	0	1	104	472
	KNOX	1	2	164	22	0	0	52	241
	LEWIS	0	4	255	27	1	1	92	380
	LINCOLN	0	20	1,013	167	3	5	334	1,542
	MACON	0	13	446	82	3	4	165	713
	MARION	4	18	1,187	197	2	15	452	1,875
	MONROE	0	6	249	42	0	7	64	368
	MONTGOMERY	1	10	342	52	0	3	166	574
	OSAGE	0	5	237	35	0	0	102	379
	PIKE	1	10	516	110	0	2	122	761
	RALLS	1	4	255	53	0	2	44	359
	RANDOLPH	1	18	957	138	1	0	270	1,385
	SCHUYLER	0	0	176	26	0	1	28	231
	SCOTLAND	0	3	145	21	0	1	37	207
	SHELBY	0	0	204	28	0	2	63	297
	WARREN	4	19	528	104	0	4	60	719
	NE TOTAL	22	352	16,107	2,516	24	143	4,289	23,453
SE REGION	BOLLINGER	0	2	635	110	2	0	122	871
	BUTLER	7	36	2,820	382	2	0	549	3,796
	CAPE GIRARDEAU	0	33	1,857	253	0	8	654	2,805
	CARTER	1	3	519	73	1	1	58	656
	CRAWFORD	2	10	1,010	178	0	0	275	1,475
	DENT	1	12	843	118	1	4	114	1,093
	DUNKLIN	4	33	2,949	391	3	3	478	3,861
	HOWELL	3	30	1,967	265	0	2	413	2,680

**TABLE 20
MO HEALTHNET FOR THE AGED, BLIND AND DISABLED
JULY 2008**

		SSI-SP, SP ONLY	BP, SAB	SSI, MA NON- SPENDDOWN	MA SPENDDOWN	TWHA NON-PREMIUM	TWHA PREMIUM	NC, VENDOR CASES	TOTAL PERSONS RECEIVING
SE REGION	IRON	2	10	639	139	0	1	195	986
	MADISON	0	18	593	117	0	1	142	871
	MARIES	1	6	292	31	0	0	52	382
	MISSISSIPPI	0	17	1,058	152	2	1	110	1,340
	NEW MADRID	6	25	1,421	207	0	0	256	1,915
	OREGON	1	5	831	80	0	0	83	1,000
	PEMISCOT	1	23	2,005	265	0	2	138	2,434
	PERRY	2	2	551	82	2	2	121	762
	PHELPS	8	22	1,503	229	1	2	285	2,050
	PULASKI	1	17	1,013	101	3	4	158	1,297
	REYNOLDS	0	5	452	84	0	0	42	583
	RIPLEY	3	19	1,314	202	3	0	92	1,633
	ST FRANCOIS	3	72	2,511	464	3	6	804	3,863
	STE GENEVIEVE	2	9	407	74	2	4	159	657
	SCOTT	2	23	2,192	310	2	9	386	2,924
	SHANNON	0	8	534	66	1	1	60	670
	STODDARD	1	24	1,623	305	1	1	344	2,299
	TEXAS	1	17	1,052	148	2	1	195	1,416
	WASHINGTON	2	32	1,631	285	3	0	160	2,113
	WAYNE	2	23	1,087	170	1	1	106	1,390
	SE TOTAL	56	536	35,309	5,281	35	54	6,551	47,822
SW REGION	BARRY	0	18	1,191	191	0	0	222	1,622
	BARTON	0	6	468	73	0	0	87	634
	BATES	2	16	514	68	0	2	144	746
	BENTON	0	25	888	116	1	2	148	1,180
	CAMDEN	0	18	916	112	2	6	139	1,193
	CEDAR	1	8	682	81	2	1	121	896
	CHRISTIAN	0	29	1,154	164	0	8	364	1,719
	DADE	0	3	257	42	0	0	85	387
	DALLAS	1	11	706	83	0	1	131	933
	DOUGLAS	1	3	710	92	0	2	90	898
	GREENE	7	158	7,339	931	16	40	1,451	9,942
	HENRY	0	24	925	157	0	0	184	1,290
	HICKORY	0	9	450	72	0	0	47	578
	JASPER	1	68	4,186	636	5	23	714	5,633
	LACLEDE	5	34	1,281	185	1	11	238	1,755
	LAWRENCE	2	21	1,115	213	1	2	235	1,589
	MCDONALD	0	15	869	135	2	0	102	1,123
	MILLER	2	12	869	126	1	4	144	1,158
	MONITEAU	0	2	311	47	0	3	99	462
	MORGAN	1	9	770	95	6	6	150	1,037
	NEWTON	2	35	1,501	233	1	3	349	2,124
	OZARK	1	14	507	47	0	0	43	612
	POLK	4	18	1,074	163	0	0	273	1,532
	ST CLAIR	0	6	492	67	0	3	68	636
	STONE	0	21	806	99	0	1	162	1,089
	TANEY	1	32	1,225	179	1	5	230	1,673
	VERNON	1	10	841	103	0	5	309	1,269
	WEBSTER	1	14	977	107	0	3	191	1,293
	WRIGHT	3	13	1,057	168	2	2	124	1,369
	SW TOTAL	36	652	34,081	4,785	41	133	6,644	46,372
KC REGION	CLAY	1	81	2,483	427	1	23	943	3,959
	JACKSON	16	588	15,776	2,091	9	38	3,775	22,293
	PLATTE	0	14	627	111	2	5	263	1,022
	KC TOTAL	17	683	18,886	2,629	12	66	4,981	27,274
STL REGION	JEFFERSON	0	84	3,259	565	2	12	1,200	5,122
	ST CHARLES	1	81	2,374	462	18	33	741	3,710
	ST LOUIS COUNTY	13	583	15,970	2,022	10	38	5,255	23,891
	ST LOUIS CITY	23	367	18,422	1,434	8	29	2,384	22,667
	STL TOTAL	37	1,115	40,025	4,483	38	112	9,580	55,390
STATEWIDE		186	3,678	158,265	21,784	182	563	36,262	220,920

**TABLE 21
MO HEALTHNET REINVESTIGATIONS
JULY 2008**

		TOTAL MO HEALTHNET SUBJECT TO REINS			
		CASES AS OF END OF MONTH	REINS COMPLETED DURING MONTH	CASES OVERDUE FOR REIN	% OVERDUE FOR REIN
NW REGION	ANDREW	935	111	1	0.11%
	ATCHISON	473	56	4	0.85%
	BUCHANAN	8,515	994	41	0.48%
	CALDWELL	655	74	0	0.00%
	CARROLL	928	90	0	0.00%
	CASS	5,269	578	13	0.25%
	CHARITON	655	77	0	0.00%
	CLINTON	998	95	1	0.10%
	COOPER	1,301	140	0	0.00%
	DAVIESS	587	60	0	0.00%
	DE KALB	750	82	0	0.00%
	GENTRY	547	57	0	0.00%
	GRUNDY	1,006	118	2	0.20%
	HARRISON	965	123	0	0.00%
	HOLT	388	37	1	0.26%
	JOHNSON	2,765	350	2	0.07%
	LAFAYETTE	2,594	337	4	0.15%
	LINN	1,264	150	0	0.00%
	LIVINGSTON	1,404	162	1	0.07%
	MERCER	325	34	0	0.00%
	NODAWAY	1,092	105	2	0.18%
	PETTIS	4,274	517	1	0.02%
	PUTNAM	538	74	1	0.19%
	RAY	1,541	183	1	0.06%
	SALINE	2,418	287	4	0.17%
	SULLIVAN	730	88	1	0.14%
	WORTH	186	16	0	0.00%
	NW TOTAL	43,103	4,995	80	0.19%
NE REGION	ADAIR	2,076	201	0	0.00%
	AUDRAIN	2,095	238	9	0.43%
	BOONE	9,536	1,171	17	0.18%
	CALLAWAY	2,886	311	1	0.03%
	CLARK	679	55	0	0.00%
	COLE	4,219	516	8	0.19%
	FRANKLIN	5,616	525	17	0.30%
	GASCONADE	1,206	161	1	0.08%
	HOWARD	917	100	1	0.11%
	KNOX	431	40	0	0.00%
	LEWIS	799	80	1	0.13%
	LINCOLN	3,570	369	4	0.11%
	MACON	1,360	123	0	0.00%
	MARION	3,358	360	4	0.12%
	MONROE	706	71	0	0.00%
	MONTGOMERY	1,203	127	8	0.67%
	OSAGE	732	66	0	0.00%
	PIKE	1,457	161	2	0.14%
	RALLS	709	66	0	0.00%
	RANDOLPH	2,711	338	4	0.15%
	SCHUYLER	442	43	0	0.00%
	SCOTLAND	401	33	1	0.25%
	SHELBY	600	66	0	0.00%
	WARREN	1,961	243	12	0.61%
	NE TOTAL	49,670	5,464	90	0.18%
SE REGION	BOLLINGER	1,556	174	6	0.39%
	BUTLER	6,754	815	4	0.06%
	CAPE GIRARDEAU	5,827	643	13	0.22%
	CARTER	1,137	118	6	0.53%
	CRAWFORD	2,808	338	1	0.04%
	DENT	2,025	206	0	0.00%
	DUNKLIN	6,593	765	2	0.03%
	HOWELL	5,343	605	7	0.13%

**TABLE 21
MO HEALTHNET REINVESTIGATIONS
JULY 2008**

		TOTAL MO HEALTHNET SUBJECT TO REINS			
		CASES AS OF END OF MONTH	REINS COMPLETED DURING MONTH	CASES OVERDUE FOR REIN	% OVERDUE FOR REIN
SE REGION	IRON	1,624	171	1	0.06%
	MADISON	1,589	193	0	0.00%
	MARIES	773	84	0	0.00%
	MISSISSIPPI	2,488	304	2	0.08%
	NEW MADRID	3,388	349	5	0.15%
	OREGON	1,757	225	1	0.06%
	PEMISCOT	4,145	510	8	0.19%
	PERRY	1,516	162	2	0.13%
	PHELPS	4,031	446	2	0.05%
	PULASKI	2,714	324	76	2.80%
	REYNOLDS	1,020	111	1	0.10%
	RIPLEY	2,811	302	5	0.18%
	ST FRANCOIS	7,111	886	10	0.14%
	STE GENEVIEVE	1,288	142	2	0.16%
	SCOTT	5,813	696	16	0.28%
	SHANNON	1,283	157	1	0.08%
	STODDARD	4,192	446	6	0.14%
	TEXAS	2,888	314	2	0.07%
	WASHINGTON	3,810	440	0	0.00%
	WAYNE	2,360	267	3	0.13%
	SE TOTAL	88,644	10,193	182	0.21%
SW REGION	BARRY	3,554	385	1	0.03%
	BARTON	1,336	182	2	0.15%
	BATES	1,509	168	1	0.07%
	BENTON	2,413	275	0	0.00%
	CAMDEN	2,971	305	6	0.20%
	CEDAR	1,801	224	0	0.00%
	CHRISTIAN	4,472	516	2	0.04%
	DADE	794	79	0	0.00%
	DALLAS	1,928	205	3	0.16%
	DOUGLAS	1,860	251	0	0.00%
	GREENE	20,571	2,243	13	0.06%
	HENRY	2,449	266	6	0.24%
	HICKORY	1,100	130	0	0.00%
	JASPER	11,884	1,336	21	0.18%
	LACLEDE	3,927	479	5	0.13%
	LAWRENCE	3,417	389	2	0.06%
	MCDONALD	2,611	309	5	0.19%
	MILLER	2,647	300	0	0.00%
	MONITEAU	1,071	129	2	0.19%
	MORGAN	2,220	248	3	0.14%
	NEWTON	4,802	446	6	0.12%
	OZARK	1,274	158	0	0.00%
	POLK	3,152	435	2	0.06%
	ST CLAIR	1,191	153	0	0.00%
	STONE	2,563	310	1	0.04%
	TANEY	4,185	497	2	0.05%
	VERNON	2,378	285	0	0.00%
	WEBSTER	2,846	334	3	0.11%
	WRIGHT	2,737	354	0	0.00%
	SW TOTAL	99,663	11,391	86	0.09%
KC REGION	CLAY	9,807	1,172	16	0.16%
	JACKSON	54,611	6,209	122	0.22%
	PLATTE	2,649	288	1	0.04%
	KC TOTAL	67,067	7,669	139	0.21%
STL REGION	JEFFERSON	11,778	1,370	2	0.02%
	ST CHARLES	9,307	1,017	20	0.21%
	ST LOUIS COUNTY	54,107	6,033	171	0.32%
	ST LOUIS CITY	45,976	5,304	207	0.45%
	STL TOTAL	121,168	13,724	400	0.33%
STATEWIDE		469,315	53,436	977	0.21%

**TABLE 21
MO HEALTHNET REINVESTIGATIONS
JULY 2008**

		MAF & MC+ FOR CHILDREN				AGED, BLIND, DISABLED			
		CASES AS OF END OF MONTH	REINS COMPLETED DURING MONTH	CASES OVERDUE FOR REIN	% OVERDUE FOR REIN	CASES AS OF END OF MONTH	REINS COMPLETED DURING MONTH	CASES OVERDUE FOR REIN	% OVERDUE FOR REIN
NW REGION	ANDREW	383	58	1	0.26%	522	48	0	0.00%
	ATCHISON	165	20	2	1.21%	292	35	1	0.34%
	BUCHANAN	3,876	542	4	0.10%	4,397	436	29	0.66%
	CALDWELL	297	56	0	0.00%	344	18	0	0.00%
	CARROLL	405	51	0	0.00%	504	36	0	0.00%
	CASS	2,781	358	3	0.11%	2,304	202	8	0.35%
	CHARITON	225	33	0	0.00%	407	43	0	0.00%
	CLINTON	468	50	0	0.00%	510	44	0	0.00%
	COOPER	566	72	0	0.00%	690	63	0	0.00%
	DAVISS	311	38	0	0.00%	265	21	0	0.00%
	DE KALB	286	34	0	0.00%	436	47	0	0.00%
	GENTRY	186	17	0	0.00%	351	39	0	0.00%
	GRUNDY	385	68	0	0.00%	588	47	2	0.34%
	HARRISON	413	69	0	0.00%	527	50	0	0.00%
	HOLT	153	13	0	0.00%	229	24	1	0.44%
	JOHNSON	1,377	217	1	0.07%	1,322	126	1	0.08%
	LAFAYETTE	1,191	177	0	0.00%	1,348	156	4	0.30%
	LINN	503	53	0	0.00%	741	96	0	0.00%
	LIVINGSTON	525	74	0	0.00%	813	85	1	0.12%
	MERCER	130	19	0	0.00%	183	15	0	0.00%
	NODAWAY	384	52	0	0.00%	611	47	2	0.33%
	PETTIS	1,950	300	1	0.05%	2,201	204	0	0.00%
	PUTNAM	204	34	0	0.00%	318	39	1	0.31%
	RAY	709	104	0	0.00%	787	74	1	0.13%
	SALINE	965	128	1	0.10%	1,400	157	3	0.21%
	SULLIVAN	286	41	0	0.00%	410	47	1	0.24%
	WORTH	86	9	0	0.00%	93	7	0	0.00%
	NW TOTAL	19,210	2,687	13	0.07%	22,593	2,206	55	0.24%
NE REGION	ADAIR	788	102	0	0.00%	1,247	94	0	0.00%
	AUDRAIN	960	144	0	0.00%	1,118	92	9	0.81%
	BOONE	4,413	672	2	0.05%	5,009	489	14	0.28%
	CALLAWAY	1,360	178	1	0.07%	1,461	129	0	0.00%
	CLARK	308	35	0	0.00%	356	20	0	0.00%
	COLE	2,049	298	4	0.20%	2,112	213	3	0.14%
	FRANKLIN	2,626	341	2	0.08%	2,814	179	14	0.50%
	GASCONADE	472	80	1	0.21%	689	78	0	0.00%
	HOWARD	390	55	0	0.00%	505	44	1	0.20%
	KNOX	166	19	0	0.00%	253	20	0	0.00%
	LEWIS	345	45	1	0.29%	431	31	0	0.00%
	LINCOLN	1,744	227	2	0.11%	1,748	137	2	0.11%
	MACON	560	76	0	0.00%	766	47	0	0.00%
	MARION	1,317	183	1	0.08%	1,964	171	3	0.15%
	MONROE	278	33	0	0.00%	422	37	0	0.00%
	MONTGOMERY	512	74	0	0.00%	658	52	8	1.22%
	OSAGE	298	38	0	0.00%	423	28	0	0.00%
	PIKE	607	79	0	0.00%	815	79	2	0.25%
	RALLS	294	31	0	0.00%	404	35	0	0.00%
	RANDOLPH	1,154	181	1	0.09%	1,506	154	3	0.20%
	SCHUYLER	186	18	0	0.00%	249	25	0	0.00%
	SCOTLAND	177	22	1	0.56%	214	9	0	0.00%
	SHELBY	263	35	0	0.00%	327	29	0	0.00%
	WARREN	1,048	163	0	0.00%	861	72	12	1.39%
	NE TOTAL	22,315	3,129	16	0.07%	26,352	2,264	71	0.27%
SE REGION	BOLLINGER	591	88	0	0.00%	935	85	6	0.64%
	BUTLER	2,594	397	1	0.04%	4,015	408	3	0.07%
	CAPE GIRARDEAU	2,621	362	2	0.08%	3,049	272	8	0.26%
	CARTER	434	63	0	0.00%	669	53	4	0.60%
	CRAWFORD	1,175	187	1	0.09%	1,568	150	0	0.00%
	DENT	815	94	0	0.00%	1,165	109	0	0.00%
	DUNKLIN	2,452	359	1	0.04%	4,039	400	1	0.02%
	HOWELL	2,220	311	3	0.14%	2,886	272	4	0.14%

**TABLE 21
MO HEALTHNET REINVESTIGATIONS
JULY 2008**

		MAF & MC+ FOR CHILDREN				AGED, BLIND, DISABLED			
		CASES AS OF END OF MONTH	REINS COMPLETED DURING MONTH	CASES OVERDUE FOR REIN	% OVERDUE FOR REIN	CASES AS OF END OF MONTH	REINS COMPLETED DURING MONTH	CASES OVERDUE FOR REIN	% OVERDUE FOR REIN
SE REGION	IRON	557	84	0	0.00%	1,030	85	1	0.10%
	MADISON	623	105	0	0.00%	920	86	0	0.00%
	MARIES	336	41	0	0.00%	421	42	0	0.00%
	MISSISSIPPI	1,012	152	1	0.10%	1,449	152	1	0.07%
	NEW MADRID	1,280	180	1	0.08%	2,052	162	3	0.15%
	OREGON	638	94	1	0.16%	1,063	126	0	0.00%
	PEMISCOT	1,599	245	0	0.00%	2,486	261	8	0.32%
	PERRY	628	76	1	0.16%	854	80	1	0.12%
	PHELPS	1,719	237	0	0.00%	2,227	204	2	0.09%
	PULASKI	1,289	177	1	0.08%	1,362	145	74	5.43%
	REYNOLDS	379	45	1	0.26%	616	65	0	0.00%
	RIPLEY	1,053	137	1	0.09%	1,719	163	3	0.17%
	ST FRANCOIS	2,808	462	1	0.04%	4,157	408	9	0.22%
	STE GENEVIEVE	531	79	0	0.00%	733	61	2	0.27%
	SCOTT	2,441	356	5	0.20%	3,283	334	10	0.30%
	SHANNON	545	91	0	0.00%	689	63	1	0.15%
	STODDARD	1,569	208	3	0.19%	2,498	228	3	0.12%
	TEXAS	1,209	158	2	0.17%	1,532	143	0	0.00%
	WASHINGTON	1,524	219	0	0.00%	2,218	219	0	0.00%
	WAYNE	834	108	0	0.00%	1,482	152	3	0.20%
	SE TOTAL	35,476	5,115	26	0.07%	51,117	4,928	147	0.29%
SW REGION	BARRY	1,690	204	0	0.00%	1,730	176	1	0.06%
	BARTON	616	101	1	0.16%	690	77	1	0.14%
	BATES	664	90	1	0.15%	791	72	0	0.00%
	BENTON	922	131	0	0.00%	1,398	137	0	0.00%
	CAMDEN	1,545	192	3	0.19%	1,361	107	3	0.22%
	CEDAR	728	126	0	0.00%	987	96	0	0.00%
	CHRISTIAN	2,413	323	1	0.04%	1,906	180	1	0.05%
	DADE	360	43	0	0.00%	407	36	0	0.00%
	DALLAS	817	105	0	0.00%	1,025	97	2	0.20%
	DOUGLAS	806	123	0	0.00%	973	121	0	0.00%
	GREENE	9,195	1,265	8	0.09%	10,712	937	5	0.05%
	HENRY	941	121	2	0.21%	1,432	140	4	0.28%
	HICKORY	414	65	0	0.00%	643	62	0	0.00%
	JASPER	5,508	717	4	0.07%	6,123	606	17	0.28%
	LACLEDE	1,891	284	0	0.00%	1,865	184	5	0.27%
	LAWRENCE	1,579	200	2	0.13%	1,712	177	0	0.00%
	MCDONALD	1,310	170	2	0.15%	1,249	137	3	0.24%
	MILLER	1,283	171	0	0.00%	1,313	123	0	0.00%
	MONITEAU	518	76	1	0.19%	533	52	1	0.19%
	MORGAN	942	119	3	0.32%	1,195	124	0	0.00%
	NEWTON	2,301	270	0	0.00%	2,385	170	6	0.25%
	OZARK	519	78	0	0.00%	666	69	0	0.00%
	POLK	1,419	230	2	0.14%	1,641	203	0	0.00%
	ST CLAIR	439	67	0	0.00%	696	78	0	0.00%
	STONE	1,231	176	0	0.00%	1,217	124	1	0.08%
	TANEY	2,168	302	2	0.09%	1,865	185	0	0.00%
	VERNON	981	139	0	0.00%	1,334	144	0	0.00%
	WEBSTER	1,359	179	2	0.15%	1,356	148	1	0.07%
	WRIGHT	1,176	181	0	0.00%	1,454	159	0	0.00%
	SW TOTAL	45,735	6,248	34	0.07%	50,659	4,921	51	0.10%
KC REGION	CLAY	5,141	720	6	0.12%	4,443	432	10	0.23%
	JACKSON	28,608	4,053	44	0.15%	24,776	2,081	76	0.31%
	PLATTE	1,452	189	1	0.07%	1,137	94	0	0.00%
	KC TOTAL	35,201	4,962	51	0.14%	30,356	2,607	86	0.28%
STL REGION	JEFFERSON	5,800	832	0	0.00%	5,699	523	2	0.04%
	ST CHARLES	4,749	619	5	0.11%	4,153	370	15	0.36%
	ST LOUIS COUNTY	26,386	3,514	39	0.15%	26,394	2,402	125	0.47%
	ST LOUIS CITY	20,657	3,015	15	0.07%	24,597	2,228	171	0.70%
	STL TOTAL	57,592	7,980	59	0.10%	60,843	5,523	313	0.51%
STATEWIDE		215,529	30,121	199	0.09%	241,920	22,449	723	0.30%

TABLE 21
MO HEALTHNET REINVESTIGATIONS
JULY 2008

		BCCT				QMB & SLMB			
		CASES AS OF END OF MONTH	REINS COMPLETED DURING MONTH	CASES OVERDUE FOR REIN	% OVERDUE FOR REIN	CASES AS OF END OF MONTH	REINS COMPLETED DURING MONTH	CASES OVERDUE FOR REIN	% OVERDUE FOR REIN
NW REGION	ANDREW	0	0	0	0.00%	30	5	0	0.00%
	ATCHISON	0	0	0	0.00%	16	1	1	6.25%
	BUCHANAN	50	1	4	8.00%	192	15	4	2.08%
	CALDWELL	0	0	0	0.00%	14	0	0	0.00%
	CARROLL	0	0	0	0.00%	19	3	0	0.00%
	CASS	8	1	0	0.00%	176	17	2	1.14%
	CHARITON	1	0	0	0.00%	22	1	0	0.00%
	CLINTON	0	0	0	0.00%	20	1	1	5.00%
	COOPER	2	1	0	0.00%	43	4	0	0.00%
	DAVISS	0	0	0	0.00%	11	1	0	0.00%
	DE KALB	1	0	0	0.00%	27	1	0	0.00%
	GENTRY	0	0	0	0.00%	10	1	0	0.00%
	GRUNDY	0	0	0	0.00%	33	3	0	0.00%
	HARRISON	2	1	0	0.00%	23	3	0	0.00%
	HOLT	1	0	0	0.00%	5	0	0	0.00%
	JOHNSON	1	0	0	0.00%	65	7	0	0.00%
	LAFAYETTE	4	0	0	0.00%	51	4	0	0.00%
	LINN	0	0	0	0.00%	20	1	0	0.00%
	LIVINGSTON	1	0	0	0.00%	65	3	0	0.00%
	MERCER	0	0	0	0.00%	12	0	0	0.00%
	NODAWAY	1	0	0	0.00%	96	6	0	0.00%
	PETTIS	7	1	0	0.00%	116	12	0	0.00%
	PUTNAM	0	0	0	0.00%	16	1	0	0.00%
	RAY	1	0	0	0.00%	44	5	0	0.00%
	SALINE	2	1	0	0.00%	51	1	0	0.00%
	SULLIVAN	2	0	0	0.00%	32	0	0	0.00%
	WORTH	0	0	0	0.00%	7	0	0	0.00%
	NW TOTAL	84	6	4	4.76%	1,216	96	8	0.66%
NE REGION	ADAIR	3	0	0	0.00%	38	5	0	0.00%
	AUDRAIN	1	0	0	0.00%	16	2	0	0.00%
	BOONE	7	1	0	0.00%	107	9	1	0.93%
	CALLAWAY	4	0	0	0.00%	61	4	0	0.00%
	CLARK	1	0	0	0.00%	14	0	0	0.00%
	COLE	3	0	0	0.00%	55	5	1	1.82%
	FRANKLIN	4	1	0	0.00%	172	4	1	0.58%
	GASCONADE	0	0	0	0.00%	45	3	0	0.00%
	HOWARD	1	0	0	0.00%	21	1	0	0.00%
	KNOX	1	1	0	0.00%	11	0	0	0.00%
	LEWIS	2	0	0	0.00%	21	4	0	0.00%
	LINCOLN	6	0	0	0.00%	72	5	0	0.00%
	MACON	1	0	0	0.00%	33	0	0	0.00%
	MARION	7	1	0	0.00%	70	5	0	0.00%
	MONROE	0	0	0	0.00%	6	1	0	0.00%
	MONTGOMERY	4	1	0	0.00%	29	0	0	0.00%
	OSAGE	0	0	0	0.00%	11	0	0	0.00%
	PIKE	7	1	0	0.00%	28	2	0	0.00%
	RALLS	2	0	0	0.00%	9	0	0	0.00%
	RANDOLPH	0	0	0	0.00%	51	3	0	0.00%
	SCHUYLER	1	0	0	0.00%	6	0	0	0.00%
	SCOTLAND	0	0	0	0.00%	10	2	0	0.00%
	SHELBY	1	0	0	0.00%	9	2	0	0.00%
	WARREN	9	1	0	0.00%	43	7	0	0.00%
	NE TOTAL	65	7	0	0.00%	938	64	3	0.32%
SE REGION	BOLLINGER	1	0	0	0.00%	29	1	0	0.00%
	BUTLER	16	1	0	0.00%	129	9	0	0.00%
	CAPE GIRARDEAU	10	1	0	0.00%	147	8	3	2.04%
	CARTER	6	1	0	0.00%	28	1	2	7.14%
	CRAWFORD	1	0	0	0.00%	64	1	0	0.00%
	DENT	2	0	0	0.00%	43	3	0	0.00%
	DUNKLIN	5	1	0	0.00%	97	5	0	0.00%
	HOWELL	11	0	0	0.00%	226	22	0	0.00%

**TABLE 21
MO HEALTHNET REINVESTIGATIONS
JULY 2008**

		BCCT				QMB & SLMB			
		CASES AS OF END OF MONTH	REINS COMPLETED DURING MONTH	CASES OVERDUE FOR REIN	% OVERDUE FOR REIN	CASES AS OF END OF MONTH	REINS COMPLETED DURING MONTH	CASES OVERDUE FOR REIN	% OVERDUE FOR REIN
SE REGION	IRON	2	1	0	0.00%	35	1	0	0.00%
	MADISON	3	0	0	0.00%	43	2	0	0.00%
	MARIES	0	0	0	0.00%	16	1	0	0.00%
	MISSISSIPPI	3	0	0	0.00%	24	0	0	0.00%
	NEW MADRID	5	0	0	0.00%	51	7	1	1.96%
	OREGON	5	0	0	0.00%	51	5	0	0.00%
	PEMISCOT	4	1	0	0.00%	56	3	0	0.00%
	PERRY	0	0	0	0.00%	34	6	0	0.00%
	PHELPS	4	0	0	0.00%	81	5	0	0.00%
	PULASKI	6	0	0	0.00%	57	2	1	1.75%
	REYNOLDS	2	0	0	0.00%	23	1	0	0.00%
	RIPLEY	5	0	1	20.00%	34	2	0	0.00%
	ST FRANCOIS	4	0	0	0.00%	142	16	0	0.00%
	STE GENEVIEVE	1	0	0	0.00%	23	2	0	0.00%
	SCOTT	9	0	0	0.00%	80	6	1	1.25%
	SHANNON	1	0	0	0.00%	48	3	0	0.00%
	STODDARD	7	0	0	0.00%	118	10	0	0.00%
	TEXAS	7	0	0	0.00%	140	13	0	0.00%
	WASHINGTON	8	0	0	0.00%	60	2	0	0.00%
	WAYNE	1	0	0	0.00%	43	7	0	0.00%
	SE TOTAL	129	6	1	0.78%	1,922	144	8	0.42%
SW REGION	BARRY	2	0	0	0.00%	132	5	0	0.00%
	BARTON	0	0	0	0.00%	30	4	0	0.00%
	BATES	5	0	0	0.00%	49	6	0	0.00%
	BENTON	7	1	0	0.00%	86	6	0	0.00%
	CAMDEN	2	0	0	0.00%	63	6	0	0.00%
	CEDAR	4	0	0	0.00%	82	2	0	0.00%
	CHRISTIAN	6	0	0	0.00%	147	13	0	0.00%
	DADE	0	0	0	0.00%	27	0	0	0.00%
	DALLAS	6	0	0	0.00%	80	3	1	1.25%
	DOUGLAS	3	0	0	0.00%	78	7	0	0.00%
	GREENE	31	3	0	0.00%	633	38	0	0.00%
	HENRY	3	0	0	0.00%	73	5	0	0.00%
	HICKORY	1	0	0	0.00%	42	3	0	0.00%
	JASPER	12	1	0	0.00%	241	12	0	0.00%
	LACLEDE	3	1	0	0.00%	168	10	0	0.00%
	LAWRENCE	2	0	0	0.00%	124	12	0	0.00%
	MCDONALD	0	0	0	0.00%	52	2	0	0.00%
	MILLER	0	0	0	0.00%	51	6	0	0.00%
	MONITEAU	1	1	0	0.00%	19	0	0	0.00%
	MORGAN	1	0	0	0.00%	82	5	0	0.00%
	NEWTON	5	0	0	0.00%	111	6	0	0.00%
	OZARK	0	0	0	0.00%	89	11	0	0.00%
	POLK	4	0	0	0.00%	88	2	0	0.00%
	ST CLAIR	1	1	0	0.00%	55	7	0	0.00%
	STONE	2	0	0	0.00%	113	10	0	0.00%
	TANEY	10	1	0	0.00%	142	9	0	0.00%
	VERNON	0	0	0	0.00%	63	2	0	0.00%
	WEBSTER	1	0	0	0.00%	130	7	0	0.00%
	WRIGHT	1	0	0	0.00%	106	14	0	0.00%
	SW TOTAL	113	9	0	0.00%	3,156	213	1	0.03%
KC REGION	CLAY	10	0	0	0.00%	213	20	0	0.00%
	JACKSON	59	7	0	0.00%	1,168	68	2	0.17%
	PLATTE	3	0	0	0.00%	57	5	0	0.00%
	KC TOTAL	72	7	0	0.00%	1,438	93	2	0.14%
STL REGION	JEFFERSON	20	1	0	0.00%	259	14	0	0.00%
	ST CHARLES	13	0	0	0.00%	392	28	0	0.00%
	ST LOUIS COUNTY	90	7	1	1.11%	1,237	110	6	0.49%
	ST LOUIS CITY	126	15	8	6.35%	596	46	13	2.18%
	STL TOTAL	249	23	9	3.61%	2,484	198	19	0.76%
STATEWIDE		712	58	14	1.97%	11,154	808	41	0.37%

Figure 4
Missouri MO HealthNet Recipients
60-Month Trend through July 2008

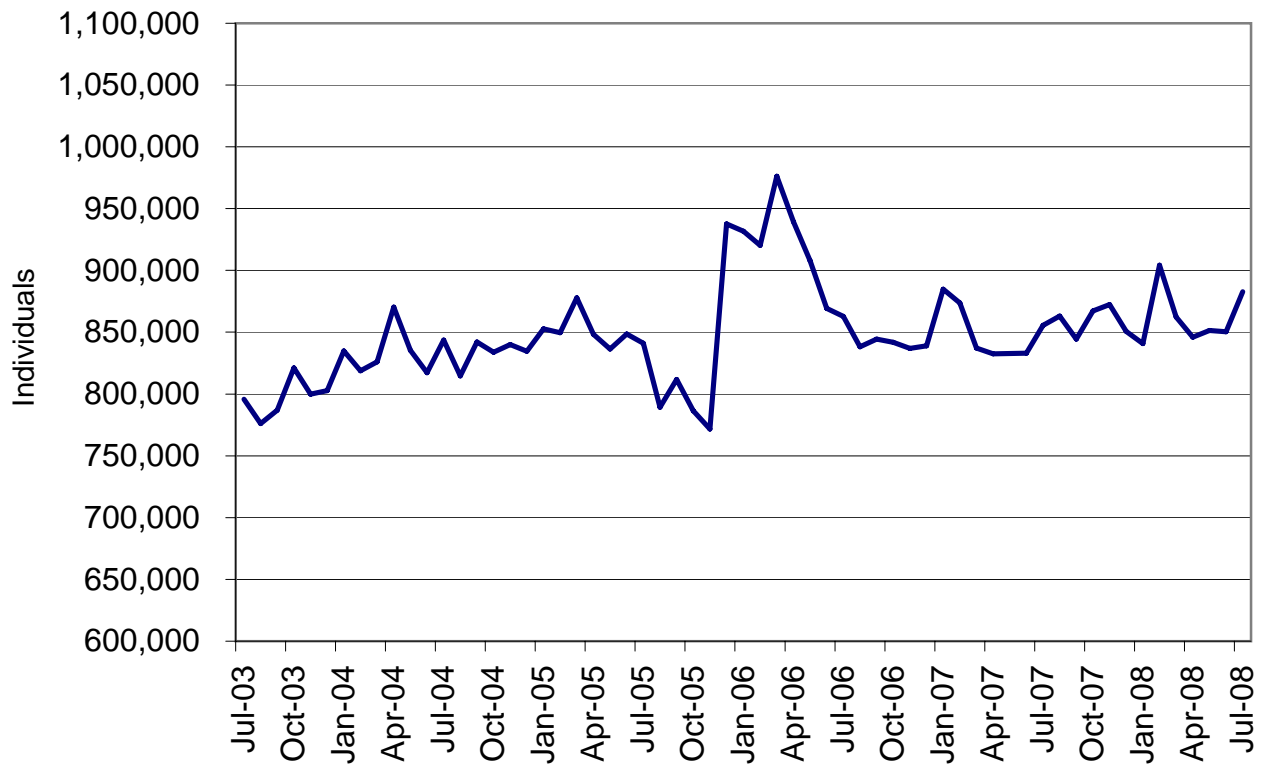
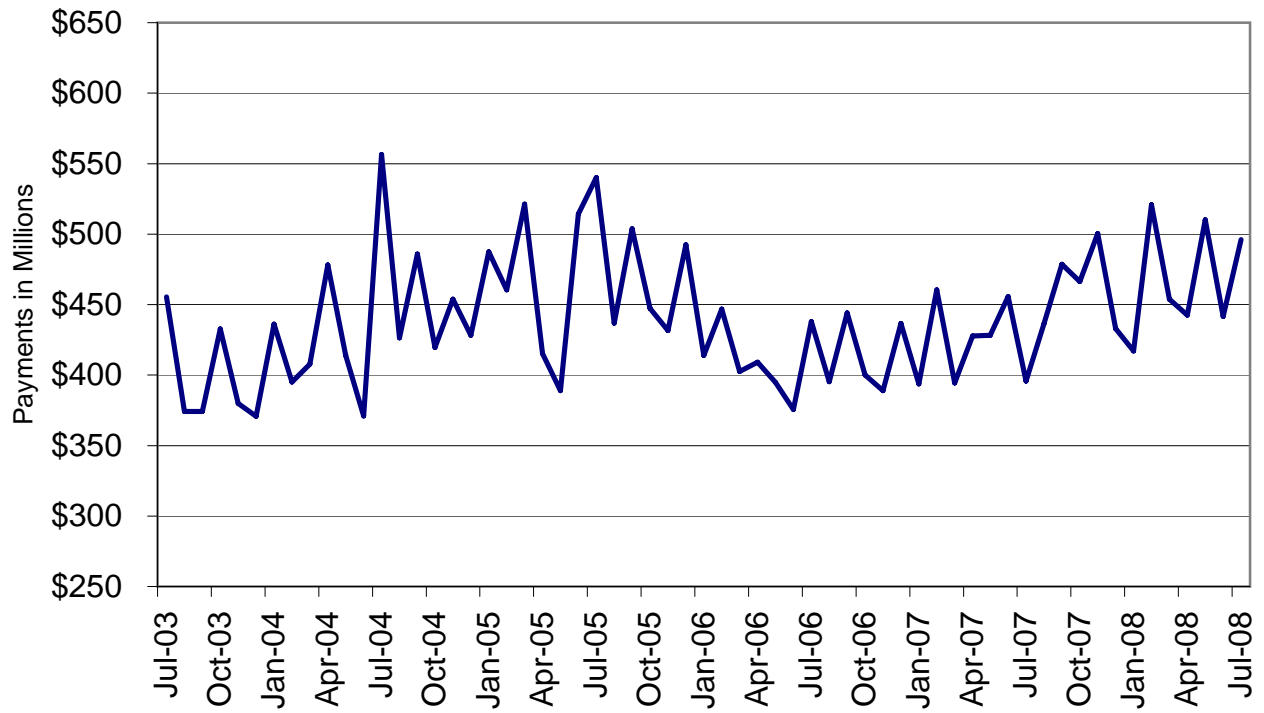

Figure 5
Missouri MO HealthNet Payments
60-Month Trend through July 2008



**TABLE 22
MO HEALTHNET RECIPIENTS AND PAYMENTS BY TYPE OF SERVICE
JULY 2008**

	TOTAL RECIPIENTS	TOTAL PAYMENTS	ADULT DAY HEALTH RECIPIENTS	ADULT DAY HEALTH PAYMENTS	AIDS WAIVER RECIPIENTS	AIDS WAIVER PAYMENTS	AGED/DISABLED WAIVER RECIPIENTS	AGED/DISABLED WAIVER PAYMENTS	AMBULANCE SERVICES RECIPIENTS	AMBULANCE SERVICES PAYMENTS
STATE TOTAL	873,809	\$483,427,575	1,252	\$1,379,096	56	\$149,362	14,682	\$8,883,693	8,875	\$1,620,093
ADAIR	3,516	\$3,096,763	0	\$0	0	\$0	127	\$56,602	47	\$11,323
ANDREW	1,441	\$1,015,983	0	\$0	0	\$0	41	\$26,693	38	\$7,368
ATCHISON	723	\$391,381	0	\$0	0	\$0	45	\$15,028	2	\$65
AUDRAIN	4,044	\$2,261,440	0	\$0	0	\$0	76	\$42,794	22	\$3,500
BARRY	6,582	\$3,065,318	0	\$0	0	\$0	90	\$51,964	64	\$18,550
BARTON	2,440	\$1,033,573	0	\$0	0	\$0	44	\$16,240	28	\$7,493
BATES	2,554	\$1,810,978	0	\$0	0	\$0	36	\$11,040	29	\$2,730
BENTON	3,760	\$1,887,420	0	\$0	0	\$0	85	\$48,262	54	\$10,285
BOLLINGER	2,539	\$1,412,399	0	\$0	0	\$0	101	\$54,368	25	\$5,067
BOONE	18,645	\$11,682,216	0	\$0	1	\$103	212	\$125,959	48	\$7,524
BUCHANAN	15,112	\$9,329,537	0	\$0	1	\$1,339	198	\$102,329	202	\$29,325
BUTLER	10,909	\$6,845,837	0	\$0	0	\$0	411	\$265,393	283	\$48,571
CALDWELL	1,245	\$570,281	0	\$0	0	\$0	38	\$17,800	15	\$2,962
CALLAWAY	5,679	\$3,244,436	0	\$0	0	\$0	40	\$22,271	10	\$2,942
CAMDEN	5,781	\$2,455,551	0	\$0	0	\$0	66	\$32,300	39	\$11,023
CAPE GIRARDEAU	9,718	\$6,212,376	26	\$25,955	0	\$0	218	\$142,229	141	\$22,449
CARROLL	1,556	\$876,558	0	\$0	0	\$0	41	\$11,598	21	\$3,658
CARTER	1,818	\$1,008,207	0	\$0	0	\$0	118	\$79,972	8	\$1,529
CASS	9,707	\$6,036,394	4	\$4,904	0	\$0	73	\$34,711	116	\$20,991
CEDAR	2,974	\$1,718,458	0	\$0	0	\$0	85	\$26,726	16	\$4,050
CHARITON	1,143	\$648,951	0	\$0	0	\$0	36	\$10,565	20	\$5,108
CHRISTIAN	8,295	\$3,242,784	6	\$5,950	0	\$0	54	\$23,429	47	\$7,284
CLARK	1,116	\$465,432	0	\$0	0	\$0	46	\$22,276	16	\$3,336
CLAY	18,444	\$10,492,310	12	\$16,113	0	\$0	116	\$73,992	211	\$27,573
CLINTON	1,885	\$1,207,045	0	\$0	0	\$0	21	\$5,458	29	\$4,233
COLE	8,611	\$4,757,456	0	\$0	0	\$0	78	\$36,411	13	\$4,035
COOPER	2,318	\$1,395,464	0	\$0	0	\$0	33	\$15,215	10	\$2,024
CRAWFORD	4,997	\$2,614,484	2	\$1,390	0	\$0	111	\$56,208	70	\$16,062
DADE	1,276	\$569,715	0	\$0	0	\$0	23	\$5,886	14	\$2,783
DALLAS	3,184	\$1,569,570	8	\$9,600	0	\$0	54	\$24,628	31	\$9,537
DAVISS	1,167	\$415,831	0	\$0	0	\$0	19	\$6,705	16	\$5,025
DEKALB	1,169	\$637,748	0	\$0	0	\$0	49	\$19,667	17	\$3,884
DENT	3,464	\$1,998,426	16	\$15,111	0	\$0	76	\$43,375	32	\$7,652
DOUGLAS	3,052	\$1,306,095	1	\$822	0	\$0	61	\$30,023	24	\$5,032
DUNKLIN	10,983	\$7,901,588	0	\$0	0	\$0	454	\$242,745	225	\$48,225
FRANKLIN	10,987	\$5,694,307	3	\$1,768	0	\$0	96	\$64,696	144	\$39,844
GASCONADE	2,086	\$1,403,508	0	\$0	0	\$0	43	\$23,915	22	\$3,758
GENTRY	889	\$997,144	0	\$0	0	\$0	31	\$14,782	26	\$5,175
GREENE	36,437	\$19,231,353	126	\$159,864	0	\$0	362	\$168,971	356	\$67,045
GRUNDY	1,707	\$1,044,178	0	\$0	0	\$0	62	\$22,052	32	\$4,395
HARRISON	1,579	\$998,170	0	\$0	0	\$0	19	\$5,132	23	\$7,470
HENRY	3,875	\$2,135,773	0	\$0	0	\$0	89	\$33,859	30	\$10,593
HICKORY	1,673	\$802,275	0	\$0	0	\$0	61	\$24,230	13	\$6,014
HOLT	623	\$345,284	0	\$0	0	\$0	34	\$13,421	9	\$1,421
HOWARD	1,626	\$978,845	0	\$0	0	\$0	28	\$13,609	8	\$1,636
HOWELL	8,796	\$4,699,606	4	\$4,950	0	\$0	180	\$110,169	75	\$14,361
IRON	2,546	\$1,842,332	0	\$0	0	\$0	77	\$37,412	24	\$4,953
JACKSON	105,737	\$59,931,131	155	\$177,142	3	\$6,464	914	\$619,127	1,114	\$160,111
JASPER	21,453	\$10,564,478	1	\$1,263	0	\$0	275	\$111,627	265	\$46,163
JEFFERSON	23,161	\$11,783,938	27	\$28,828	1	\$68	215	\$134,938	135	\$23,286
JOHNSON	5,204	\$3,038,232	0	\$0	0	\$0	67	\$31,017	42	\$8,545
KNOX	673	\$427,220	0	\$0	0	\$0	21	\$6,484	7	\$1,623
LACLEDE	7,298	\$3,072,352	12	\$10,780	0	\$0	98	\$29,984	31	\$9,121
LAFAYETTE	4,569	\$3,912,850	0	\$0	0	\$0	60	\$25,028	65	\$13,144
LAWRENCE	6,236	\$3,246,866	2	\$1,011	0	\$0	116	\$53,855	62	\$17,910
LEWIS	1,315	\$703,827	0	\$0	0	\$0	51	\$12,381	17	\$3,974
LINCOLN	7,098	\$3,512,089	2	\$2,134	0	\$0	38	\$19,219	85	\$17,399

NOTE: COUNTY REPRESENTS WHERE THE RECIPIENT LIVES, NOT NECESSARILY WHERE THE SERVICE WAS PROVIDED.

**TABLE 22
MO HEALTHNET RECIPIENTS AND PAYMENTS BY TYPE OF SERVICE
JULY 2008**

	TOTAL RECIPIENTS	TOTAL PAYMENTS	ADULT DAY HEALTH RECIPIENTS	ADULT DAY HEALTH PAYMENTS	AIDS WAIVER RECIPIENTS	AIDS WAIVER PAYMENTS	AGED/DISABLED WAIVER RECIPIENTS	AGED/DISABLED WAIVER PAYMENTS	AMBULANCE SERVICES RECIPIENTS	AMBULANCE SERVICES PAYMENTS
LINN	2,161	\$1,119,229	0	\$0	0	\$0	55	\$20,618	18	\$2,263
LIVINGSTON	2,232	\$1,404,220	0	\$0	0	\$0	45	\$13,727	45	\$9,572
MCDONALD	5,058	\$1,869,413	0	\$0	0	\$0	71	\$26,540	52	\$14,638
MACON	2,453	\$1,471,016	0	\$0	0	\$0	67	\$30,270	8	\$893
MADISON	2,810	\$1,776,902	2	\$758	0	\$0	115	\$65,150	12	\$2,216
MARIES	1,386	\$695,235	3	\$3,663	0	\$0	22	\$12,123	17	\$3,325
MARION	6,003	\$4,032,773	0	\$0	0	\$0	139	\$54,355	95	\$14,669
MERCER	520	\$281,736	0	\$0	0	\$0	24	\$8,833	9	\$1,019
MILLER	4,939	\$2,046,072	1	\$1,137	0	\$0	71	\$24,612	72	\$15,944
MISSISSIPPI	4,018	\$2,345,595	3	\$4,006	0	\$0	294	\$229,520	54	\$10,266
MONITEAU	1,961	\$1,017,188	0	\$0	0	\$0	24	\$8,042	3	\$1,242
MONROE	1,238	\$629,154	0	\$0	0	\$0	48	\$25,304	11	\$1,124
MONTGOMERY	2,141	\$1,284,871	0	\$0	0	\$0	33	\$13,546	23	\$5,738
MORGAN	4,012	\$1,739,994	0	\$0	0	\$0	64	\$27,117	20	\$3,217
NEW MADRID	5,329	\$3,523,903	5	\$4,340	0	\$0	336	\$230,926	80	\$14,709
NEWTON	8,690	\$4,304,881	0	\$0	0	\$0	85	\$41,777	116	\$23,564
NODAWAY	1,666	\$1,111,560	0	\$0	0	\$0	48	\$17,807	45	\$6,789
OREGON	2,658	\$1,527,886	2	\$3,948	0	\$0	125	\$87,173	18	\$2,943
OSAGE	1,271	\$769,125	0	\$0	0	\$0	20	\$6,619	5	\$1,009
OZARK	1,977	\$702,247	1	\$568	0	\$0	50	\$21,989	9	\$3,618
PEMISCOT	7,011	\$4,548,916	1	\$1,572	0	\$0	518	\$293,197	82	\$14,951
PERRY	2,626	\$1,655,967	4	\$5,418	0	\$0	79	\$44,826	13	\$3,736
PETTIS	8,449	\$4,541,543	0	\$0	0	\$0	104	\$57,270	94	\$21,789
PHELPS	7,625	\$4,438,338	16	\$13,755	0	\$0	120	\$60,657	56	\$13,717
PIKE	2,776	\$1,761,670	0	\$0	0	\$0	52	\$24,824	19	\$3,552
PLATTE	4,956	\$3,113,218	2	\$2,771	0	\$0	16	\$9,169	56	\$8,915
POLK	5,779	\$3,601,456	9	\$7,783	0	\$0	57	\$21,562	34	\$11,681
PULASKI	5,348	\$2,601,022	10	\$6,727	0	\$0	65	\$28,772	80	\$24,384
PUTMAN	834	\$431,184	0	\$0	0	\$0	35	\$13,532	2	\$515
RALLS	1,187	\$681,375	0	\$0	0	\$0	26	\$16,430	21	\$5,545
RANDOLPH	4,951	\$2,493,175	0	\$0	0	\$0	124	\$74,622	20	\$4,099
RAY	2,802	\$1,702,567	0	\$0	0	\$0	38	\$12,435	24	\$3,277
REYNOLDS	1,697	\$1,302,120	0	\$0	0	\$0	91	\$66,431	19	\$4,321
RIPLEY	4,530	\$2,929,333	0	\$0	0	\$0	344	\$194,387	75	\$17,839
ST. CHARLES	19,314	\$11,678,935	41	\$46,531	0	\$0	105	\$74,155	245	\$38,663
ST. CLAIR	1,834	\$967,934	0	\$0	0	\$0	48	\$17,752	12	\$4,550
ST. FRANCOIS	12,317	\$6,962,560	38	\$38,674	0	\$0	291	\$194,605	133	\$29,408
STE. GENEVIEVE	2,333	\$1,230,641	4	\$4,421	0	\$0	52	\$26,664	22	\$4,342
ST. LOUIS	109,877	\$62,134,778	388	\$425,787	9	\$16,428	1,201	\$1,092,219	918	\$127,300
SALINE	4,369	\$4,027,601	0	\$0	0	\$0	103	\$31,262	41	\$8,536
SCHUYLER	775	\$439,116	0	\$0	0	\$0	37	\$16,503	5	\$1,143
SCOTLAND	617	\$295,833	0	\$0	0	\$0	29	\$10,053	2	\$109
SCOTT	9,623	\$5,680,294	26	\$37,141	0	\$0	384	\$272,239	132	\$18,628
SHANNON	2,101	\$893,302	0	\$0	0	\$0	62	\$37,035	18	\$5,504
SHELBY	1,075	\$512,851	0	\$0	0	\$0	57	\$18,467	11	\$2,343
STODDARD	6,480	\$3,760,383	0	\$0	0	\$0	274	\$176,833	109	\$17,289
STONE	4,380	\$2,012,827	4	\$1,705	0	\$0	59	\$28,140	42	\$13,648
SULLIVAN	1,208	\$680,659	0	\$0	0	\$0	32	\$15,095	13	\$2,028
TANEY	7,517	\$3,126,791	18	\$17,452	0	\$0	53	\$19,902	124	\$22,790
TEXAS	4,725	\$2,125,331	1	\$1,074	0	\$0	96	\$51,822	40	\$10,313
VERNON	4,061	\$3,529,480	2	\$1,504	0	\$0	91	\$42,893	16	\$6,857
WARREN	4,126	\$2,059,189	0	\$0	0	\$0	46	\$25,424	41	\$7,366
WASHINGTON	7,000	\$3,644,486	26	\$20,241	0	\$0	160	\$82,338	80	\$15,804
WAYNE	3,570	\$2,224,700	0	\$0	0	\$0	188	\$113,707	30	\$5,694
WEBSTER	5,103	\$2,307,325	5	\$4,264	0	\$0	63	\$32,509	43	\$8,901
WORTH	293	\$183,783	0	\$0	0	\$0	8	\$3,023	9	\$1,614
WRIGHT	4,668	\$1,960,745	1	\$1,200	0	\$0	131	\$61,344	52	\$17,045
ST. LOUIS CITY	93,851	\$45,494,659	232	\$255,069	41	\$124,960	1,394	\$1,178,779	855	\$130,517
INVALID COUNTY	2,083	\$494,732	0	\$0	0	\$0	0	\$0	7	\$1,481

NOTE: COUNTY REPRESENTS WHERE THE RECIPIENT LIVES, NOT NECESSARILY WHERE THE SERVICE WAS PROVIDED.

**TABLE 22
MO HEALTHNET RECIPIENTS AND PAYMENTS BY TYPE OF SERVICE
JULY 2008**

	AUDIOLOGY SERVICES RECIPIENTS	AUDIOLOGY SERVICES PAYMENTS	CASE MGMT RECIPIENTS	CASE MGMT PAYMENTS	CLINIC SERVICES RECIPIENTS	CLINIC SERVICES PAYMENTS	COMMUNITY SUPPORT RECIPIENTS	COMMUNITY SUPPORT PAYMENTS	COMPREHENSIVE DAY REHAB RECIPIENTS	COMPREHENSIVE DAY REHAB PAYMENTS
STATE TOTAL	269	\$20,244	1,203	\$52,469	134,773	\$19,848,676	731	\$774,347	1	\$4,400
ADAIR	2	\$119	0	\$0	899	\$106,309	7	\$3,650	0	\$0
ANDREW	1	\$29	6	\$92	363	\$47,231	0	\$0	0	\$0
ATCHISON	0	\$0	0	\$0	180	\$20,133	0	\$0	0	\$0
AUDRAIN	0	\$0	0	\$0	537	\$74,649	4	\$2,638	0	\$0
BARRY	1	\$19	74	\$1,360	1,455	\$161,856	6	\$5,845	0	\$0
BARTON	1	\$19	1	\$60	599	\$60,944	2	\$1,274	0	\$0
BATES	1	\$42	0	\$0	473	\$63,278	0	\$0	0	\$0
BENTON	0	\$0	0	\$0	545	\$67,206	5	\$3,715	0	\$0
BOLLINGER	4	\$168	0	\$0	524	\$79,919	0	\$0	0	\$0
BOONE	0	\$0	0	\$0	2,672	\$597,946	81	\$53,580	0	\$0
BUCHANAN	14	\$434	122	\$2,496	3,579	\$528,760	24	\$28,407	0	\$0
BUTLER	5	\$118	18	\$144	2,720	\$334,298	7	\$5,914	0	\$0
CALDWELL	0	\$0	0	\$0	238	\$33,515	1	\$2,001	0	\$0
CALLAWAY	0	\$0	0	\$0	796	\$104,227	10	\$6,941	0	\$0
CAMDEN	0	\$0	1	\$8	718	\$74,161	3	\$1,745	0	\$0
CAPE GIRARDEAU	12	\$719	30	\$232	1,980	\$253,237	3	\$1,428	0	\$0
CARROLL	0	\$0	0	\$0	247	\$31,272	1	\$656	0	\$0
CARTER	1	\$20	1	\$60	344	\$47,907	1	\$775	0	\$0
CASS	1	\$30	0	\$0	844	\$120,063	3	\$3,454	0	\$0
CEDAR	0	\$0	3	\$24	400	\$45,117	0	\$0	0	\$0
CHARITON	0	\$0	0	\$0	157	\$19,546	0	\$0	0	\$0
CHRISTIAN	3	\$524	19	\$152	1,714	\$218,822	6	\$7,731	0	\$0
CLARK	0	\$0	0	\$0	199	\$17,404	2	\$850	0	\$0
CLAY	2	\$61	1	\$8	2,448	\$355,875	7	\$7,069	0	\$0
CLINTON	0	\$0	0	\$0	395	\$77,562	3	\$2,854	0	\$0
COLE	0	\$0	0	\$0	1,245	\$150,394	7	\$6,896	0	\$0
COOPER	0	\$0	1	\$8	291	\$53,719	17	\$6,846	0	\$0
CRAWFORD	3	\$49	1	\$8	1,341	\$150,308	0	\$0	0	\$0
DADE	0	\$0	0	\$0	314	\$35,772	0	\$0	0	\$0
DALLAS	4	\$42	20	\$696	683	\$107,032	0	\$0	0	\$0
DAVIESS	0	\$0	8	\$212	203	\$23,112	1	\$150	0	\$0
DEKALB	1	\$30	8	\$302	277	\$41,141	1	\$818	0	\$0
DENT	1	\$9	0	\$0	781	\$111,659	3	\$1,020	0	\$0
DOUGLAS	4	\$75	37	\$1,006	527	\$75,403	0	\$0	0	\$0
DUNKLIN	6	\$1,173	5	\$210	2,782	\$291,513	10	\$8,819	0	\$0
FRANKLIN	2	\$44	0	\$0	1,452	\$196,728	25	\$11,821	1	\$4,400
GASCONADE	0	\$0	0	\$0	325	\$35,320	1	\$162	0	\$0
GENTRY	0	\$0	0	\$0	219	\$29,598	2	\$2,809	0	\$0
GREENE	34	\$1,153	21	\$138	9,188	\$1,166,646	16	\$19,029	0	\$0
GRUNDY	2	\$363	1	\$30	398	\$46,604	0	\$150	0	\$0
HARRISON	6	\$93	0	\$0	266	\$41,188	0	\$0	0	\$0
HENRY	0	\$0	0	\$0	482	\$62,985	3	\$448	0	\$0
HICKORY	3	\$37	4	\$166	337	\$39,742	2	\$1,861	0	\$0
HOLT	2	\$44	1	\$8	131	\$13,624	0	\$0	0	\$0
HOWARD	0	\$0	0	\$0	250	\$24,222	4	\$4,459	0	\$0
HOWELL	1	\$25	46	\$962	1,920	\$231,768	17	\$9,869	0	\$0
IRON	1	\$25	0	\$0	705	\$98,539	2	\$2,842	0	\$0
JACKSON	23	\$2,581	0	\$0	12,211	\$2,298,309	40	\$103,133	0	\$0
JASPER	17	\$578	81	\$3,620	5,037	\$688,154	19	\$16,201	0	\$0
JEFFERSON	0	\$0	41	\$328	2,912	\$457,095	24	\$22,144	0	\$0
JOHNSON	1	\$28	0	\$0	527	\$79,149	5	\$8,869	0	\$0
KNOX	0	\$0	0	\$0	153	\$17,891	1	\$2,177	0	\$0
LACLEDE	0	\$0	0	\$0	871	\$93,059	2	\$1,206	0	\$0
LAFAYETTE	0	\$0	0	\$0	573	\$72,823	5	\$7,170	0	\$0
LAWRENCE	1	\$5	21	\$368	1,326	\$153,165	9	\$16,070	0	\$0
LEWIS	3	\$1,220	0	\$0	262	\$38,097	2	\$2,007	0	\$0
LINCOLN	1	\$0	0	\$0	749	\$107,371	13	\$14,539	0	\$0

NOTE: COUNTY REPRESENTS WHERE THE RECIPIENT LIVES, NOT NECESSARILY WHERE THE SERVICE WAS PROVIDED.

**TABLE 22
MO HEALTHNET RECIPIENTS AND PAYMENTS BY TYPE OF SERVICE
JULY 2008**

	AUDIOLOGY SERVICES RECIPIENTS	AUDIOLOGY SERVICES PAYMENTS	CASE MGMT RECIPIENTS	CASE MGMT PAYMENTS	CLINIC SERVICES RECIPIENTS	CLINIC SERVICES PAYMENTS	COMMUNITY SUPPORT RECIPIENTS	COMMUNITY SUPPORT PAYMENTS	COMPREHENSIVE DAY REHAB RECIPIENTS	COMPREHENSIVE DAY REHAB PAYMENTS
LINN	0	\$0	0	\$0	254	\$37,611	0	\$0	0	\$0
LIVINGSTON	1	\$17	0	\$0	643	\$64,888	4	\$3,301	0	\$0
MCDONALD	4	\$79	22	\$470	854	\$107,852	0	\$0	0	\$0
MACON	0	\$0	0	\$0	290	\$29,546	9	\$1,866	0	\$0
MADISON	0	\$0	2	\$16	411	\$45,666	0	\$0	0	\$0
MARIES	0	\$0	0	\$0	256	\$27,280	1	\$1,056	0	\$0
MARION	3	\$101	3	\$90	1,071	\$124,463	13	\$7,090	0	\$0
MERCER	0	\$0	2	\$60	77	\$8,970	0	\$0	0	\$0
MILLER	0	\$0	0	\$0	710	\$84,425	4	\$2,630	0	\$0
MISSISSIPPI	2	\$1,034	55	\$1,906	911	\$122,282	0	\$0	0	\$0
MONITEAU	0	\$0	0	\$0	246	\$39,326	4	\$6,010	0	\$0
MONROE	0	\$0	0	\$0	191	\$23,372	1	\$782	0	\$0
MONTGOMERY	0	\$0	0	\$0	281	\$35,020	4	\$6,491	0	\$0
MORGAN	0	\$0	3	\$24	616	\$72,619	6	\$3,467	0	\$0
NEW MADRID	2	\$860	2	\$90	1,153	\$151,691	1	\$4,945	0	\$0
NEWTON	6	\$345	18	\$620	1,749	\$283,705	2	\$1,319	0	\$0
NODAWAY	1	\$420	0	\$0	332	\$40,800	2	\$4,071	0	\$0
OREGON	0	\$0	16	\$542	486	\$52,580	4	\$14,314	0	\$0
OSAGE	0	\$0	0	\$0	197	\$29,571	3	\$2,224	0	\$0
OZARK	0	\$0	11	\$272	291	\$35,176	1	\$735	0	\$0
PEMISCOT	5	\$875	22	\$878	1,016	\$137,090	1	\$1,603	0	\$0
PERRY	0	\$0	0	\$0	363	\$41,645	2	\$4,465	0	\$0
PETTIS	1	\$63	47	\$376	1,080	\$126,203	16	\$21,149	0	\$0
PHELPS	5	\$163	0	\$0	1,192	\$163,769	2	\$624	0	\$0
PIKE	2	\$530	1	\$8	400	\$54,734	8	\$7,884	0	\$0
PLATTE	1	\$32	0	\$0	591	\$103,510	3	\$2,529	0	\$0
POLK	2	\$21	0	\$0	776	\$111,437	4	\$3,018	0	\$0
PULASKI	1	\$16	0	\$0	640	\$111,018	11	\$4,013	0	\$0
PUTMAN	1	\$5	5	\$128	133	\$17,670	2	\$1,340	0	\$0
RALLS	0	\$0	0	\$0	208	\$21,783	3	\$1,237	0	\$0
RANDOLPH	0	\$0	0	\$0	732	\$97,713	4	\$2,951	0	\$0
RAY	0	\$0	0	\$0	385	\$54,718	13	\$22,259	0	\$0
REYNOLDS	1	\$17	9	\$376	351	\$41,514	0	\$0	0	\$0
RIPLEY	5	\$1,009	58	\$2,104	1,070	\$126,778	2	\$3,272	0	\$0
ST. CHARLES	1	\$20	4	\$640	2,115	\$326,192	37	\$60,831	0	\$0
ST. CLAIR	1	\$26	2	\$16	210	\$29,816	0	\$0	0	\$0
ST. FRANCOIS	2	\$115	6	\$70	2,199	\$263,098	11	\$4,591	0	\$0
STE.GENEVIEVE	0	\$0	5	\$40	366	\$44,335	0	\$0	0	\$0
ST. LOUIS	11	\$639	61	\$6,063	11,789	\$2,071,565	65	\$81,298	0	\$0
SALINE	0	\$0	0	\$0	633	\$70,203	6	\$8,847	0	\$0
SCHUYLER	0	\$0	1	\$8	170	\$25,535	0	\$0	0	\$0
SCOTLAND	0	\$0	0	\$0	151	\$12,510	1	\$412	0	\$0
SCOTT	7	\$1,183	27	\$674	2,148	\$260,792	4	\$1,925	0	\$0
SHANNON	1	\$60	1	\$8	426	\$43,684	0	\$0	0	\$0
SHELBY	0	\$0	0	\$0	164	\$13,478	1	\$1,564	0	\$0
STODDARD	4	\$328	3	\$68	1,536	\$189,561	16	\$14,165	0	\$0
STONE	2	\$50	0	\$0	876	\$142,870	0	\$0	0	\$0
SULLIVAN	0	\$0	0	\$0	163	\$30,686	2	\$458	0	\$0
TANEY	4	\$205	4	\$120	1,657	\$251,318	2	\$1,195	0	\$0
TEXAS	4	\$109	35	\$1,024	1,070	\$134,817	3	\$3,081	0	\$0
VERNON	1	\$60	0	\$0	658	\$57,740	5	\$6,630	0	\$0
WARREN	1	\$19	0	\$0	433	\$64,081	4	\$1,983	0	\$0
WASHINGTON	1	\$124	1	\$8	976	\$118,805	10	\$4,383	0	\$0
WAYNE	4	\$604	0	\$0	788	\$81,320	1	\$131	0	\$0
WEBSTER	6	\$233	3	\$54	979	\$143,500	3	\$5,246	0	\$0
WORTH	0	\$0	1	\$30	57	\$5,689	0	\$0	0	\$0
WRIGHT	5	\$99	83	\$4,042	875	\$111,118	0	\$0	0	\$0
ST. LOUIS CITY	6	\$838	118	\$18,945	10,509	\$2,144,857	23	\$28,920	0	\$0
INVALID COUNTY	1	\$70	0	\$0	105	\$11,319	0	\$0	0	\$0

NOTE: COUNTY REPRESENTS WHERE THE RECIPIENT LIVES, NOT NECESSARILY WHERE THE SERVICE WAS PROVIDED.

**TABLE 22
MO HEALTHNET RECIPIENTS AND PAYMENTS BY TYPE OF SERVICE
JULY 2008**

	CRNA RECIPIENTS	CRNA PAYMENTS	CSTAR PRIVATE RECIPIENTS	CSTAR PRIVATE PAYMENTS	CSTAR PUBLIC RECIPIENTS	CSTAR PUBLIC PAYMENTS	DENTAL SERVICES RECIPIENTS	DENTAL SERVICES PAYMENTS	FSD CASE MGMT RECIPIENTS	FSD CASE MGMT PAYMENTS
STATE TOTAL	1	-\$191	99	\$19,814	3,239	\$2,722,182	5,839	\$914,860	1,526	\$4,069,591
ADAIR	0	\$0	0	\$0	75	\$75,958	20	\$2,664	12	\$27,655
ANDREW	0	\$0	0	\$0	3	\$428	26	\$2,792	0	\$0
ATCHISON	0	\$0	0	\$0	1	\$791	5	\$754	0	\$0
AUDRAIN	0	\$0	0	\$0	10	\$16,128	5	\$299	6	\$12,194
BARRY	0	\$0	0	\$0	2	\$2,472	68	\$9,696	7	\$17,346
BARTON	0	\$0	0	\$0	10	\$9,002	17	\$4,912	0	\$0
BATES	0	\$0	0	\$0	3	\$849	9	\$1,486	1	\$1,557
BENTON	0	\$0	0	\$0	20	\$7,108	20	\$5,436	1	\$808
BOLLINGER	0	\$0	0	\$0	4	\$504	41	\$6,717	3	\$2,078
BOONE	0	\$0	0	\$0	77	\$54,844	24	\$3,722	80	\$149,470
BUCHANAN	0	\$0	0	\$0	74	\$56,929	364	\$40,274	7	\$13,467
BUTLER	0	\$0	0	\$0	52	\$35,759	180	\$20,080	7	\$26,079
CALDWELL	0	\$0	0	\$0	5	\$5,001	9	\$1,569	0	\$0
CALLAWAY	0	\$0	0	\$0	16	\$9,089	9	\$2,073	28	\$76,659
CAMDEN	0	\$0	0	\$0	10	\$3,541	10	\$2,567	4	\$4,539
CAPE GIRARDEAU	0	\$0	1	\$657	42	\$51,551	182	\$30,261	18	\$34,183
CARROLL	0	\$0	0	\$0	3	\$3,286	32	\$2,488	1	\$4,287
CARTER	0	\$0	0	\$0	3	\$6,068	16	\$2,094	2	\$5,744
CASS	0	\$0	0	\$0	31	\$31,247	33	\$3,490	11	\$30,121
CEDAR	0	\$0	0	\$0	5	\$4,846	2	\$159	1	\$4,287
CHARITON	0	\$0	0	\$0	2	\$94	6	\$737	0	\$0
CHRISTIAN	0	\$0	0	\$0	14	\$19,347	378	\$48,010	19	\$61,627
CLARK	0	\$0	0	\$0	2	\$4,484	40	\$3,859	0	\$0
CLAY	0	\$0	0	\$0	84	\$42,191	37	\$6,159	13	\$30,089
CLINTON	0	\$0	0	\$0	6	\$2,570	21	\$2,008	2	\$5,524
COLE	0	\$0	0	\$0	43	\$81,150	16	\$3,596	19	\$35,900
COOPER	0	\$0	0	\$0	5	\$9,731	7	\$3,282	0	\$0
CRAWFORD	0	\$0	0	\$0	9	\$7,551	41	\$4,780	4	\$11,763
DADE	0	\$0	0	\$0	5	\$2,398	23	\$4,332	0	\$0
DALLAS	0	\$0	0	\$0	3	\$2,413	60	\$9,840	1	\$638
DAVISS	0	\$0	0	\$0	2	\$167	21	\$3,951	0	\$0
DEKALB	0	\$0	0	\$0	1	\$918	6	\$1,670	0	\$0
DENT	0	\$0	0	\$0	31	\$20,733	23	\$5,248	2	\$8,031
DOUGLAS	0	\$0	0	\$0	4	\$3,134	50	\$10,326	4	\$8,505
DUNKLIN	0	\$0	0	\$0	56	\$78,741	122	\$24,872	1	\$908
FRANKLIN	0	\$0	1	\$625	26	\$36,573	11	\$2,005	10	\$14,687
GASCONADE	0	\$0	1	\$504	2	\$4,134	2	\$418	2	\$1,616
GENTRY	0	\$0	0	\$0	1	\$995	7	\$1,952	0	\$0
GREENE	0	\$0	0	\$0	105	\$141,639	649	\$104,331	84	\$232,957
GRUNDY	0	\$0	0	\$0	9	\$2,081	30	\$4,609	0	\$0
HARRISON	0	\$0	0	\$0	6	\$9,193	21	\$2,429	0	\$0
HENRY	0	\$0	0	\$0	27	\$15,161	14	\$3,383	1	\$1,457
HICKORY	0	\$0	0	\$0	0	\$0	14	\$2,964	0	\$0
HOLT	0	\$0	0	\$0	0	\$0	12	\$1,564	0	\$0
HOWARD	0	\$0	0	\$0	2	\$3,357	12	\$3,142	0	\$0
HOWELL	0	\$0	0	\$0	29	\$53,088	83	\$20,718	5	\$20,830
IRON	0	\$0	0	\$0	6	\$2,605	22	\$3,515	4	\$12,229
JACKSON	0	\$0	0	\$0	442	\$266,013	300	\$47,105	201	\$598,539
JASPER	0	\$0	0	\$0	93	\$98,940	277	\$39,427	75	\$223,509
JEFFERSON	0	\$0	3	\$792	61	\$84,828	37	\$7,163	14	\$20,355
JOHNSON	0	\$0	0	\$0	3	\$71	10	\$2,182	4	\$12,924
KNOX	0	\$0	0	\$0	4	\$11,417	18	\$1,586	2	\$1,479
LACLEDE	0	\$0	0	\$0	11	\$19,775	16	\$2,638	5	\$3,761
LAFAYETTE	0	\$0	0	\$0	5	\$2,863	17	\$2,418	1	\$171
LAWRENCE	0	\$0	0	\$0	6	\$5,852	72	\$16,590	14	\$42,282
LEWIS	0	\$0	0	\$0	4	\$5,381	22	\$2,526	2	\$4,218
LINCOLN	0	\$0	0	\$0	28	\$13,115	5	\$1,198	0	\$0

NOTE: COUNTY REPRESENTS WHERE THE RECIPIENT LIVES, NOT NECESSARILY WHERE THE SERVICE WAS PROVIDED.

**TABLE 22
MO HEALTHNET RECIPIENTS AND PAYMENTS BY TYPE OF SERVICE
JULY 2008**

	CRNA RECIPIENTS	CRNA PAYMENTS	CSTAR PRIVATE RECIPIENTS	CSTAR PRIVATE PAYMENTS	CSTAR PUBLIC RECIPIENTS	CSTAR PUBLIC PAYMENTS	DENTAL SERVICES RECIPIENTS	DENTAL SERVICES PAYMENTS	FSD CASE MGMT RECIPIENTS	FSD CASE MGMT PAYMENTS
LINN	0	\$0	0	\$0	12	\$3,547	9	\$1,016	5	\$2,605
LIVINGSTON	0	\$0	0	\$0	13	\$7,186	33	\$4,043	1	\$4,287
MCDONALD	0	\$0	0	\$0	5	\$8,539	110	\$16,717	11	\$19,208
MACON	0	\$0	0	\$0	16	\$6,165	5	\$1,301	10	\$15,741
MADISON	0	\$0	2	\$623	6	\$720	4	\$472	34	\$93,071
MARIES	0	\$0	0	\$0	1	\$428	3	\$348	2	\$877
MARION	0	\$0	0	\$0	43	\$55,650	29	\$7,481	8	\$10,363
MERCER	0	\$0	0	\$0	1	\$183	6	\$438	0	\$0
MILLER	0	\$0	0	\$0	1	\$35	4	\$1,148	3	\$9,901
MISSISSIPPI	0	\$0	0	\$0	9	\$2,339	57	\$6,049	0	\$0
MONITEAU	0	\$0	0	\$0	2	\$450	3	\$949	1	\$808
MONROE	0	\$0	0	\$0	1	\$208	1	\$19	2	\$1,616
MONTGOMERY	0	\$0	0	\$0	3	\$2,467	2	\$300	2	\$1,728
MORGAN	0	\$0	0	\$0	6	\$2,599	4	\$1,178	0	\$0
NEW MADRID	0	\$0	0	\$0	17	\$27,577	46	\$9,155	3	\$4,990
NEWTON	0	\$0	0	\$0	25	\$21,286	156	\$27,538	29	\$66,327
NODAWAY	0	\$0	0	\$0	3	\$2,386	15	\$2,824	0	\$0
OREGON	0	\$0	0	\$0	3	\$5,304	14	\$3,192	5	\$28,269
OSAGE	0	\$0	0	\$0	2	\$2,205	2	\$344	0	\$0
OZARK	0	\$0	0	\$0	1	\$773	19	\$2,809	1	\$2,062
PEMISCOT	1	\$20	0	\$0	37	\$27,045	44	\$14,586	1	\$3,266
PERRY	0	\$0	0	\$0	5	\$4,891	8	\$1,287	1	\$4,287
PETTIS	0	\$0	0	\$0	46	\$26,411	18	\$3,941	6	\$15,542
PHELPS	0	\$0	0	\$0	30	\$48,862	28	\$5,693	73	\$233,154
PIKE	0	\$0	0	\$0	9	\$9,420	4	\$895	4	\$6,145
PLATTE	0	\$0	0	\$0	29	\$9,021	18	\$2,071	6	\$19,148
POLK	0	\$0	0	\$0	7	\$13,791	40	\$6,092	85	\$294,994
PULASKI	0	\$0	0	\$0	2	\$2,587	15	\$3,309	26	\$81,643
PUTMAN	0	\$0	0	\$0	3	\$5,945	14	\$2,017	0	\$0
RALLS	0	\$0	0	\$0	2	\$372	4	\$303	1	\$383
RANDOLPH	0	\$0	0	\$0	31	\$19,035	10	\$2,917	7	\$17,500
RAY	0	\$0	0	\$0	4	\$6,550	5	\$465	2	\$7,553
REYNOLDS	0	\$0	0	\$0	2	\$659	4	\$1,246	40	\$135,039
RIPLEY	0	\$0	0	\$0	6	\$2,329	45	\$4,795	5	\$12,750
ST. CHARLES	0	\$0	2	\$886	114	\$122,772	33	\$7,269	21	\$41,914
ST. CLAIR	0	\$0	0	\$0	4	\$533	3	\$432	2	\$10,268
ST. FRANCOIS	0	\$0	5	\$755	49	\$28,426	18	\$3,257	17	\$68,510
STE.GENEVIEVE	0	\$0	1	\$920	5	\$1,010	10	\$1,857	1	\$234
ST. LOUIS	0	-\$145	13	\$2,652	270	\$168,690	246	\$36,046	204	\$481,326
SALINE	0	\$0	0	\$0	4	\$622	57	\$6,104	42	\$137,690
SCHUYLER	0	\$0	0	\$0	1	\$33	1	\$94	2	\$5,095
SCOTLAND	0	\$0	0	\$0	2	\$1,921	12	\$2,268	3	\$2,424
SCOTT	0	\$0	0	\$0	22	\$16,352	94	\$15,155	9	\$9,182
SHANNON	0	\$0	0	\$0	1	\$12	17	\$1,751	0	\$0
SHELBY	0	\$0	0	\$0	5	\$2,294	3	\$422	1	\$4,287
STODDARD	0	\$0	1	\$21	35	\$39,357	98	\$13,294	3	\$6,597
STONE	0	\$0	0	\$0	5	\$7,128	148	\$20,091	4	\$7,872
SULLIVAN	0	\$0	0	\$0	2	\$23	9	\$598	0	\$0
TANEY	0	\$0	1	\$552	11	\$22,387	214	\$31,764	10	\$27,559
TEXAS	0	\$0	0	\$0	29	\$24,528	162	\$27,350	3	\$10,509
VERNON	0	\$0	0	\$0	45	\$20,444	3	\$548	37	\$116,291
WARREN	0	\$0	1	\$140	17	\$14,884	9	\$1,370	1	\$4,437
WASHINGTON	0	\$0	4	\$131	16	\$7,904	5	\$640	0	\$0
WAYNE	0	\$0	0	\$0	3	\$1,056	31	\$4,238	2	\$2,265
WEBSTER	0	\$0	0	\$0	9	\$12,642	85	\$12,738	2	\$3,706
WORTH	0	\$0	0	\$0	3	\$692	2	\$1,427	1	\$800
WRIGHT	0	\$0	0	\$0	8	\$4,594	91	\$19,438	11	\$17,804
ST. LOUIS CITY	0	-\$66	62	\$10,084	610	\$466,286	128	\$18,559	57	\$113,440
INVALID COUNTY	0	\$0	1	\$471	3	\$2,520	7	\$1,149	41	\$139,651

NOTE: COUNTY REPRESENTS WHERE THE RECIPIENT LIVES, NOT NECESSARILY WHERE THE SERVICE WAS PROVIDED.

**TABLE 22
MO HEALTHNET RECIPIENTS AND PAYMENTS BY TYPE OF SERVICE
JULY 2008**

	DISEASE MGMT TRAINING RECIPIENTS	DISEASE MGMT TRAINING PAYMENTS	DME SERVICES RECIPIENTS	DME SERVICES PAYMENTS	EPSDT SERV SCREENINGS RECIPIENTS	EPSDT SERV SCREENINGS PAYMENTS	EPSDT REF. SERVICES RECIPIENTS	EPSDT REF. SERVICES PAYMENTS	EPSDT TCM RECIPIENTS	EPSDT TCM PAYMENTS
STATE TOTAL	42	\$2,874	28,237	\$5,503,313	7,653	\$562,364	51,871	\$10,739,975	897	\$99,789
ADAIR	0	\$0	211	\$39,899	173	\$25,270	620	\$123,347	0	\$0
ANDREW	0	\$0	77	\$16,478	55	\$3,693	240	\$37,053	1	\$111
ATCHISON	0	\$0	38	\$3,503	12	\$720	69	\$5,144	0	\$0
AUDRAIN	0	\$0	143	\$14,077	12	\$882	81	\$31,055	0	\$0
BARRY	0	\$0	230	\$49,848	68	\$5,404	877	\$146,057	0	\$0
BARTON	1	\$22	90	\$12,223	55	\$2,989	395	\$52,380	0	\$0
BATES	0	\$0	109	\$11,686	1	\$60	52	\$16,590	0	\$0
BENTON	0	\$0	169	\$35,583	8	\$535	121	\$32,867	1	\$111
BOLLINGER	0	\$0	169	\$30,876	24	\$1,440	329	\$40,697	0	\$0
BOONE	0	\$0	625	\$101,484	62	\$4,930	424	\$274,512	0	\$0
BUCHANAN	0	\$0	598	\$93,348	692	\$45,247	2,900	\$288,330	5	\$555
BUTLER	1	\$42	611	\$77,292	40	\$2,459	1,051	\$135,259	0	\$0
CALDWELL	0	\$0	39	\$5,446	25	\$2,079	200	\$31,012	0	\$0
CALLAWAY	0	\$0	195	\$46,534	11	\$1,063	173	\$40,332	2	\$222
CAMDEN	0	\$0	149	\$20,820	16	\$960	128	\$57,251	0	\$0
CAPE GIRARDEAU	0	\$0	410	\$97,247	124	\$7,474	1,346	\$303,160	0	\$0
CARROLL	7	\$425	53	\$34,578	28	\$1,708	242	\$16,605	0	\$0
CARTER	0	\$0	113	\$20,666	6	\$491	167	\$15,873	0	\$0
CASS	0	\$0	216	\$41,671	26	\$1,665	220	\$87,752	17	\$1,887
CEDAR	0	\$0	113	\$25,170	2	\$191	33	\$9,340	1	\$111
CHARITON	0	\$0	50	\$8,076	5	\$625	29	\$3,446	0	\$0
CHRISTIAN	1	\$95	261	\$58,166	323	\$19,529	1,507	\$226,400	0	\$0
CLARK	0	\$0	40	\$8,455	36	\$2,429	189	\$21,550	0	\$0
CLAY	0	\$0	432	\$93,699	27	\$1,680	320	\$143,163	16	\$1,776
CLINTON	0	\$0	65	\$10,311	48	\$3,589	364	\$47,708	2	\$222
COLE	0	\$0	214	\$32,391	25	\$1,620	197	\$97,608	0	\$0
COOPER	0	\$0	86	\$15,400	4	\$292	32	\$21,535	0	\$0
CRAWFORD	0	\$0	224	\$50,693	80	\$5,391	491	\$59,120	0	\$0
DADE	1	\$95	65	\$16,589	21	\$1,325	196	\$23,169	0	\$0
DALLAS	3	\$189	119	\$26,285	47	\$4,381	328	\$58,856	0	\$0
DAVISS	0	\$0	44	\$4,252	24	\$1,507	248	\$22,405	0	\$0
DEKALB	0	\$0	63	\$10,697	29	\$2,048	183	\$19,682	0	\$0
DENT	0	\$0	143	\$34,526	23	\$1,501	275	\$45,431	0	\$0
DOUGLAS	0	\$0	140	\$23,973	50	\$4,089	371	\$34,909	0	\$0
DUNKLIN	0	\$0	736	\$107,870	190	\$12,396	2,086	\$161,961	0	\$0
FRANKLIN	0	\$0	327	\$70,822	16	\$1,093	233	\$131,612	0	\$0
GASCONADE	0	\$0	86	\$20,866	4	\$394	33	\$62,151	0	\$0
GENTRY	0	\$0	48	\$7,341	22	\$1,959	133	\$18,636	0	\$0
GREENE	12	\$1,226	1,232	\$225,624	1,481	\$91,900	6,129	\$807,097	2	\$222
GRUNDY	0	\$0	107	\$12,134	47	\$2,799	291	\$35,620	0	\$0
HARRISON	0	\$0	62	\$10,937	14	\$933	145	\$12,482	0	\$0
HENRY	0	\$0	172	\$30,136	6	\$732	85	\$24,265	1	\$111
HICKORY	0	\$0	99	\$28,255	14	\$1,510	186	\$26,488	0	\$0
HOLT	0	\$0	41	\$5,160	15	\$1,153	85	\$7,323	0	\$0
HOWARD	0	\$0	67	\$13,991	2	\$142	30	\$5,558	0	\$0
HOWELL	0	\$0	441	\$61,380	64	\$5,789	975	\$150,509	0	\$0
IRON	0	\$0	177	\$22,943	19	\$1,092	280	\$46,221	1	\$111
JACKSON	0	\$0	2,078	\$454,901	270	\$18,880	2,434	\$1,066,272	747	\$83,028
JASPER	1	\$189	995	\$175,265	1,020	\$69,413	3,374	\$471,289	2	\$222
JEFFERSON	0	\$0	556	\$162,775	34	\$2,221	406	\$229,129	0	\$0
JOHNSON	0	\$0	150	\$18,476	8	\$498	109	\$22,016	3	\$333
KNOX	0	\$0	46	\$7,104	21	\$3,296	112	\$13,817	0	\$0
LACLEDE	0	\$0	198	\$24,868	6	\$360	134	\$72,289	0	\$0
LAFAYETTE	0	\$0	166	\$34,704	3	\$180	56	\$6,261	0	\$0
LAWRENCE	1	\$95	303	\$63,214	129	\$9,724	1,083	\$223,936	0	\$0
LEWIS	0	\$0	59	\$18,489	17	\$971	119	\$11,996	0	\$0
LINCOLN	0	\$0	193	\$32,489	11	\$1,455	164	\$53,697	0	\$0

NOTE: COUNTY REPRESENTS WHERE THE RECIPIENT LIVES, NOT NECESSARILY WHERE THE SERVICE WAS PROVIDED.

**TABLE 22
MO HEALTHNET RECIPIENTS AND PAYMENTS BY TYPE OF SERVICE
JULY 2008**

	DISEASE MGMT TRAINING RECIPIENTS	DISEASE MGMT TRAINING PAYMENTS	DME SERVICES RECIPIENTS	DME SERVICES PAYMENTS	EPSDT SERV SCREENINGS RECIPIENTS	EPSDT SERV SCREENINGS PAYMENTS	EPSDT REF. SERVICES RECIPIENTS	EPSDT REF. SERVICES PAYMENTS	EPSDT TCM RECIPIENTS	EPSDT TCM PAYMENTS
LINN	0	\$0	100	\$22,461	7	\$1,086	53	\$7,313	0	\$0
LIVINGSTON	0	\$0	103	\$23,978	28	\$1,776	305	\$29,142	0	\$0
MCDONALD	0	\$0	176	\$23,034	94	\$7,270	726	\$74,526	0	\$0
MACON	0	\$0	121	\$23,492	4	\$434	68	\$23,339	0	\$0
MADISON	0	\$0	155	\$21,147	4	\$215	111	\$39,839	0	\$0
MARIES	0	\$0	49	\$9,078	6	\$512	30	\$23,019	0	\$0
MARION	0	\$0	265	\$34,137	14	\$754	160	\$52,504	0	\$0
MERCER	0	\$0	28	\$3,485	7	\$563	50	\$4,084	0	\$0
MILLER	0	\$0	139	\$12,711	3	\$124	87	\$16,764	0	\$0
MISSISSIPPI	0	\$0	234	\$34,565	16	\$1,096	483	\$82,720	0	\$0
MONITEAU	0	\$0	68	\$15,356	5	\$320	26	\$4,718	0	\$0
MONROE	0	\$0	64	\$5,755	1	\$60	24	\$11,316	0	\$0
MONTGOMERY	0	\$0	98	\$16,839	2	\$256	42	\$9,724	0	\$0
MORGAN	0	\$0	148	\$28,101	8	\$540	35	\$8,709	0	\$0
NEW MADRID	0	\$0	303	\$42,927	40	\$4,434	632	\$86,338	0	\$0
NEWTON	0	\$0	341	\$69,478	342	\$21,815	1,639	\$189,931	0	\$0
NODAWAY	0	\$0	76	\$11,311	45	\$5,583	197	\$14,614	1	\$111
OREGON	0	\$0	152	\$19,701	38	\$5,112	223	\$24,162	0	\$0
OSAGE	0	\$0	54	\$7,745	2	\$120	39	\$15,387	0	\$0
OZARK	0	\$0	95	\$9,614	12	\$979	211	\$22,931	0	\$0
PEMISCOT	0	\$0	455	\$65,516	64	\$3,788	553	\$91,380	0	\$0
PERRY	0	\$0	114	\$11,071	2	\$165	62	\$60,632	0	\$0
PETTIS	0	\$0	232	\$59,529	39	\$1,783	259	\$72,508	7	\$777
PHELPS	0	\$0	284	\$55,490	11	\$610	279	\$74,499	5	\$555
PIKE	0	\$0	154	\$26,470	6	\$542	81	\$27,037	0	\$0
PLATTE	0	\$0	100	\$23,898	9	\$520	89	\$24,747	18	\$1,998
POLK	4	\$198	211	\$53,259	13	\$1,022	174	\$40,669	2	\$222
PULASKI	0	\$0	138	\$27,885	7	\$429	102	\$49,707	5	\$555
PUTMAN	0	\$0	51	\$6,635	7	\$940	96	\$8,880	0	\$0
RALLS	0	\$0	58	\$15,046	2	\$67	29	\$32,970	0	\$0
RANDOLPH	0	\$0	277	\$29,459	10	\$1,012	159	\$32,140	0	\$0
RAY	0	\$0	96	\$9,508	2	\$120	38	\$30,765	2	\$222
REYNOLDS	0	\$0	117	\$8,707	5	\$314	220	\$59,685	1	\$111
RIPLEY	0	\$0	292	\$46,056	16	\$917	451	\$76,568	0	\$0
ST. CHARLES	0	\$0	369	\$93,032	28	\$2,138	413	\$268,419	0	\$0
ST. CLAIR	0	\$0	97	\$14,626	1	\$80	21	\$3,853	1	\$111
ST. FRANCOIS	0	\$0	510	\$71,377	11	\$608	243	\$142,873	0	\$0
STE.GENEVIEVE	0	\$0	101	\$23,113	3	\$180	55	\$20,668	0	\$0
ST. LOUIS	3	\$39	2,127	\$593,510	158	\$13,358	2,210	\$1,036,255	3	\$333
SALINE	1	\$40	172	\$40,166	12	\$1,214	142	\$25,841	4	\$444
SCHUYLER	0	\$0	58	\$7,281	8	\$1,455	127	\$13,169	0	\$0
SCOTLAND	0	\$0	44	\$3,685	10	\$1,770	84	\$8,939	0	\$0
SCOTT	0	\$0	515	\$76,912	59	\$3,560	1,351	\$196,210	0	\$0
SHANNON	0	\$0	99	\$9,242	6	\$509	206	\$19,635	0	\$0
SHELBY	0	\$0	60	\$9,765	1	\$107	25	\$8,529	0	\$0
STODDARD	0	\$0	409	\$56,208	60	\$4,557	648	\$102,781	1	\$111
STONE	0	\$0	180	\$20,974	109	\$8,736	478	\$77,621	0	\$0
SULLIVAN	0	\$0	70	\$8,190	25	\$3,818	136	\$17,267	0	\$0
TANEY	0	\$0	249	\$45,195	241	\$20,254	960	\$126,230	0	\$0
TEXAS	0	\$0	152	\$25,801	65	\$5,620	403	\$49,045	0	\$0
VERNON	0	\$0	173	\$55,685	1	\$60	145	\$74,779	2	\$222
WARREN	0	\$0	93	\$28,941	1	\$60	69	\$29,203	0	\$0
WASHINGTON	0	\$0	316	\$88,791	2	\$161	103	\$49,960	0	\$0
WAYNE	0	\$0	292	\$65,918	21	\$1,339	395	\$67,563	0	\$0
WEBSTER	2	\$92	170	\$52,983	152	\$10,987	885	\$120,799	0	\$0
WORTH	0	\$0	11	\$4,743	7	\$540	64	\$4,240	0	\$0
WRIGHT	0	\$0	204	\$40,740	54	\$5,344	548	\$53,537	0	\$0
ST. LOUIS CITY	4	\$127	1,771	\$410,324	149	\$22,161	1,236	\$552,227	0	\$0
INVALID COUNTY	0	\$0	4	\$981	3	\$314	111	\$16,843	44	\$4,995

NOTE: COUNTY REPRESENTS WHERE THE RECIPIENT LIVES, NOT NECESSARILY WHERE THE SERVICE WAS PROVIDED.

**TABLE 22
MO HEALTHNET RECIPIENTS AND PAYMENTS BY TYPE OF SERVICE
JULY 2008**

	FAMILY PLANNING RECIPIENTS	FAMILY PLANNING PAYMENTS	FED QUAL HEALTH CLINIC RECIPIENTS	FED QUAL HEALTH CLINIC PAYMENTS	HOME HEALTH RECIPIENTS	HOME HEALTH PAYMENTS	HOSPICE RECIPIENTS	HOSPICE PAYMENTS	ICF/MR RECIPIENTS	ICF/MR PAYMENTS
STATE TOTAL	12,623	\$1,212,717	16,302	\$3,921,475	978	\$500,429	1,739	\$5,855,912	757	\$7,797,477
ADAIR	126	\$11,818	343	\$146,179	11	\$2,081	6	\$18,151	0	\$0
ANDREW	33	\$2,799	116	\$12,627	1	\$873	8	\$17,875	0	\$0
ATCHISON	11	\$512	7	\$691	0	\$0	2	\$5,142	0	\$0
AUDRAIN	30	\$3,341	17	\$2,004	1	\$162	2	\$7,745	0	\$0
BARRY	176	\$12,746	100	\$24,364	6	\$1,743	16	\$41,772	0	\$0
BARTON	74	\$5,302	28	\$5,357	1	\$127	3	\$9,910	0	\$0
BATES	48	\$4,002	0	\$0	7	\$4,888	12	\$49,110	0	\$0
BENTON	27	\$2,956	24	\$3,884	5	\$3,295	5	\$11,570	0	\$0
BOLLINGER	61	\$8,989	275	\$28,701	1	\$951	0	\$0	0	\$0
BOONE	163	\$9,081	407	\$49,445	8	\$2,475	29	\$99,634	0	\$0
BUCHANAN	354	\$33,533	873	\$118,017	12	\$5,653	46	\$120,020	0	\$0
BUTLER	312	\$40,354	188	\$31,462	12	\$6,018	10	\$27,181	25	\$220,958
CALDWELL	38	\$2,626	189	\$41,913	2	\$893	6	\$11,159	0	\$0
CALLAWAY	44	\$4,152	29	\$4,112	4	\$1,660	8	\$31,468	0	\$0
CAMDEN	32	\$3,125	25	\$2,788	3	\$443	7	\$16,223	0	\$0
CAPE GIRARDEAU	312	\$21,871	283	\$50,731	5	\$1,324	18	\$74,333	2	\$15,534
CARROLL	42	\$1,902	13	\$2,291	2	\$1,224	0	\$0	0	\$0
CARTER	50	\$10,459	94	\$16,536	1	\$923	0	\$0	0	\$0
CASS	170	\$9,973	18	\$3,796	10	\$3,263	40	\$165,568	0	\$0
CEDAR	43	\$2,468	4	\$541	2	\$1,302	3	\$6,127	0	\$0
CHARITON	10	\$1,124	23	\$4,535	0	\$0	2	\$8,269	0	\$0
CHRISTIAN	237	\$42,504	146	\$44,056	5	\$2,530	13	\$41,933	0	\$0
CLARK	32	\$4,411	41	\$16,700	1	\$316	1	\$2,476	0	\$0
CLAY	279	\$14,815	222	\$50,859	17	\$5,767	72	\$234,890	0	\$0
CLINTON	66	\$4,009	15	\$2,479	3	\$433	16	\$47,126	0	\$0
COLE	62	\$4,263	31	\$5,912	10	\$6,177	13	\$49,130	1	\$10,041
COOPER	27	\$1,430	19	\$2,261	0	\$0	5	\$9,026	0	\$0
CRAWFORD	146	\$11,096	11	\$1,717	9	\$4,769	9	\$33,654	0	\$0
DADE	23	\$1,474	21	\$9,718	3	\$620	1	\$5,130	0	\$0
DALLAS	102	\$12,037	40	\$8,675	6	\$2,091	10	\$56,785	0	\$0
DAVISS	43	\$3,760	44	\$6,095	2	\$793	2	\$3,687	0	\$0
DEKALB	34	\$3,269	41	\$4,734	5	\$1,708	6	\$10,602	0	\$0
DENT	92	\$6,467	12	\$1,238	4	\$1,578	2	\$6,206	0	\$0
DOUGLAS	83	\$13,203	217	\$50,348	8	\$2,417	8	\$25,569	0	\$0
DUNKLIN	276	\$72,206	206	\$42,169	16	\$7,837	14	\$46,925	0	\$0
FRANKLIN	85	\$6,868	3	\$579	15	\$9,189	24	\$68,432	0	\$0
GASCONADE	15	\$788	0	\$0	1	\$63	3	\$8,666	0	\$0
GENTRY	23	\$2,437	27	\$2,622	2	\$1,202	2	\$4,587	0	\$0
GREENE	1,039	\$131,846	1,340	\$274,816	52	\$21,299	133	\$549,116	0	\$0
GRUNDY	35	\$3,443	17	\$2,291	0	\$0	5	\$4,740	0	\$0
HARRISON	36	\$4,247	25	\$3,762	0	\$0	2	\$5,492	0	\$0
HENRY	66	\$7,794	4	\$227	5	\$2,702	9	\$22,567	0	\$0
HICKORY	46	\$4,421	7	\$1,463	3	\$2,284	8	\$27,551	0	\$0
HOLT	15	\$829	68	\$5,869	0	\$0	2	\$5,843	0	\$0
HOWARD	12	\$493	2	\$65	1	\$253	4	\$12,776	0	\$0
HOWELL	252	\$21,190	425	\$93,555	12	\$19,653	3	\$4,432	0	\$0
IRON	63	\$4,470	130	\$13,680	3	\$214	2	\$6,369	0	\$0
JACKSON	1,162	\$92,209	2,586	\$1,200,407	88	\$43,882	231	\$773,112	0	\$0
JASPER	567	\$45,648	428	\$64,483	26	\$2,436	29	\$100,406	0	\$0
JEFFERSON	174	\$9,435	61	\$6,935	22	\$13,823	40	\$126,196	0	\$0
JOHNSON	102	\$4,991	10	\$1,509	11	\$6,674	4	\$10,447	0	\$0
KNOX	20	\$1,261	59	\$16,152	2	\$3,645	0	\$0	0	\$0
LACLEDE	54	\$9,853	64	\$10,589	4	\$1,794	11	\$22,405	0	\$0
LAFAYETTE	95	\$7,671	35	\$7,581	4	\$4,766	16	\$38,216	99	\$917,228
LAWRENCE	169	\$20,053	64	\$19,341	7	\$2,278	14	\$50,621	0	\$0
LEWIS	22	\$1,219	19	\$4,749	1	\$750	1	\$1,203	0	\$0
LINCOLN	42	\$3,326	1	\$83	11	\$1,334	27	\$101,496	0	\$0

NOTE: COUNTY REPRESENTS WHERE THE RECIPIENT LIVES, NOT NECESSARILY WHERE THE SERVICE WAS PROVIDED.

**TABLE 22
MO HEALTHNET RECIPIENTS AND PAYMENTS BY TYPE OF SERVICE
JULY 2008**

	FAMILY PLANNING RECIPIENTS	FAMILY PLANNING PAYMENTS	FED QUAL HEALTH CLINIC RECIPIENTS	FED QUAL HEALTH CLINIC PAYMENTS	HOME HEALTH RECIPIENTS	HOME HEALTH PAYMENTS	HOSPICE RECIPIENTS	HOSPICE PAYMENTS	ICF/MR RECIPIENTS	ICF/MR PAYMENTS
LINN	19	\$905	16	\$4,585	3	\$3,378	1	\$106	0	\$0
LIVINGSTON	60	\$9,507	33	\$7,020	2	\$1,435	4	\$3,174	0	\$0
MCDONALD	137	\$13,589	147	\$23,149	0	\$0	7	\$40,000	0	\$0
MACON	24	\$1,543	22	\$3,888	0	\$0	10	\$19,433	0	\$0
MADISON	22	\$820	36	\$2,606	2	\$1,139	10	\$28,845	0	\$0
MARIES	11	\$683	1	\$247	4	\$500	2	\$4,148	0	\$0
MARION	65	\$3,472	2	\$306	0	\$0	1	\$2,040	1	\$7,895
MERCER	11	\$831	4	\$1,154	0	\$0	0	\$0	0	\$0
MILLER	36	\$3,381	18	\$2,369	7	\$3,671	5	\$13,772	0	\$0
MISSISSIPPI	94	\$10,838	93	\$12,536	2	\$461	3	\$5,148	0	\$0
MONITEAU	14	\$624	3	\$497	3	\$774	17	\$50,487	0	\$0
MONROE	6	\$213	4	\$788	0	\$0	1	\$421	0	\$0
MONTGOMERY	11	\$375	2	\$268	2	\$823	7	\$17,086	0	\$0
MORGAN	29	\$2,922	11	\$2,078	3	\$443	17	\$36,734	0	\$0
NEW MADRID	125	\$14,389	378	\$61,547	5	\$1,985	7	\$20,337	0	\$0
NEWTON	202	\$17,652	138	\$22,747	5	\$2,829	24	\$103,559	0	\$0
NODAWAY	50	\$3,608	11	\$1,481	0	\$0	5	\$9,223	0	\$0
OREGON	76	\$7,332	142	\$38,635	2	\$1,768	1	\$1,142	0	\$0
OSAGE	9	\$507	6	\$796	0	\$0	4	\$19,227	0	\$0
OZARK	63	\$4,626	80	\$19,522	1	\$3,164	4	\$9,945	0	\$0
PEMISCOT	167	\$31,136	75	\$15,214	14	\$7,969	3	\$5,512	0	\$0
PERRY	28	\$2,364	8	\$1,017	2	\$471	15	\$50,658	0	\$0
PETTIS	72	\$3,012	202	\$23,501	2	\$135	6	\$15,095	1	\$24,194
PHELPS	68	\$3,731	11	\$2,289	4	\$2,152	7	\$16,739	0	\$0
PIKE	9	\$460	0	\$0	5	\$6,517	6	\$21,284	0	\$0
PLATTE	73	\$4,877	59	\$13,015	5	\$912	22	\$127,152	0	\$0
POLK	84	\$7,958	21	\$4,561	9	\$5,044	10	\$31,136	0	\$0
PULASKI	43	\$4,864	134	\$17,219	5	\$2,083	4	\$12,513	0	\$0
PUTMAN	28	\$6,142	19	\$15,622	0	\$0	1	\$3,507	0	\$0
RALLS	10	\$545	0	\$0	1	\$443	0	\$0	0	\$0
RANDOLPH	33	\$1,410	60	\$13,186	2	\$1,284	5	\$9,002	0	\$0
RAY	49	\$2,344	14	\$1,937	6	\$5,044	18	\$50,157	0	\$0
REYNOLDS	62	\$5,849	107	\$13,248	3	\$1,612	0	\$0	0	\$0
RIPLEY	118	\$14,545	90	\$15,686	6	\$5,855	4	\$10,624	0	\$0
ST. CHARLES	126	\$8,140	33	\$14,170	19	\$9,390	38	\$117,542	70	\$592,620
ST. CLAIR	29	\$1,458	1	\$210	5	\$2,088	4	\$14,163	0	\$0
ST. FRANCOIS	96	\$6,516	68	\$4,481	24	\$13,430	48	\$172,440	0	\$0
STE.GENEVIEVE	12	\$567	8	\$305	0	\$0	5	\$14,181	0	\$0
ST. LOUIS	588	\$39,661	810	\$218,890	104	\$54,706	230	\$875,581	270	\$3,383,945
SALINE	34	\$1,805	10	\$3,125	2	\$1,197	8	\$19,774	152	\$1,486,279
SCHUYLER	30	\$2,095	40	\$12,951	0	\$0	1	\$3,077	0	\$0
SCOTLAND	27	\$1,398	63	\$17,439	0	\$0	0	\$0	0	\$0
SCOTT	311	\$27,264	319	\$42,410	5	\$2,330	7	\$24,444	30	\$262,271
SHANNON	72	\$9,158	120	\$20,744	5	\$1,360	0	\$0	0	\$0
SHELBY	6	\$283	5	\$2,189	1	\$380	3	\$11,138	0	\$0
STODDARD	201	\$18,765	203	\$36,793	9	\$5,706	18	\$41,075	0	\$0
STONE	122	\$8,992	57	\$16,701	6	\$4,899	13	\$26,903	0	\$0
SULLIVAN	37	\$4,633	49	\$15,839	4	\$1,854	1	\$2,948	0	\$0
TANEY	185	\$21,170	40	\$13,869	5	\$3,612	16	\$48,770	0	\$0
TEXAS	140	\$10,081	54	\$17,265	5	\$4,060	17	\$51,657	0	\$0
VERNON	74	\$3,476	7	\$1,789	2	\$738	4	\$10,950	104	\$849,406
WARREN	28	\$1,456	2	\$229	3	\$836	5	\$10,035	0	\$0
WASHINGTON	43	\$2,545	188	\$8,905	17	\$8,261	11	\$26,072	0	\$0
WAYNE	99	\$17,107	86	\$14,933	6	\$2,700	1	\$3,628	0	\$0
WEBSTER	127	\$17,654	229	\$46,817	6	\$2,841	9	\$54,603	0	\$0
WORTH	7	\$406	1	\$228	0	\$0	1	\$812	0	\$0
WRIGHT	125	\$10,453	140	\$37,616	7	\$2,935	26	\$81,783	0	\$0
ST. LOUIS CITY	413	\$35,766	2,319	\$499,305	185	\$100,643	77	\$267,064	2	\$27,107
INVALID COUNTY	31	\$2,250	6	\$3,869	0	\$0	0	\$0	0	\$0

NOTE: COUNTY REPRESENTS WHERE THE RECIPIENT LIVES, NOT NECESSARILY WHERE THE SERVICE WAS PROVIDED.

**TABLE 22
MO HEALTHNET RECIPIENTS AND PAYMENTS BY TYPE OF SERVICE
JULY 2008**

	INDEPENDENT LIVING WAIVER RECIPIENTS	INDEPENDENT LIVING WAIVER PAYMENTS	INPATIENT HOSPITAL RECIPIENTS	INPATIENT HOSPITAL PAYMENTS	LAB & X-RAY SERVICES RECIPIENTS	LAB & X-RAY SERVICES PAYMENTS	MANAGED CARE RECIPIENTS	MANAGED CARE PAYMENTS	MENTAL HOSPITAL RECIPIENTS	MENTAL HOSPITAL PAYMENTS
STATE TOTAL	137	\$227,092	9,273	\$51,443,119	41,838	\$2,479,347	433,107	\$93,090,973	2	\$1,770
ADAIR	1	\$1,555	71	\$409,098	234	\$18,326	60	\$27,259	0	\$0
ANDREW	0	\$0	25	\$177,030	98	\$5,945	1	\$44	0	\$0
ATCHISON	0	\$0	10	\$46,476	9	\$278	1	\$177	0	\$0
AUDRAIN	1	\$1,707	22	\$184,044	190	\$7,543	2,920	\$589,351	0	\$0
BARRY	0	\$0	116	\$468,679	429	\$21,380	10	\$5,585	0	\$0
BARTON	0	\$0	29	\$145,568	137	\$8,582	12	\$1,912	0	\$0
BATES	0	\$0	18	\$66,896	92	\$8,377	1,629	\$369,283	0	\$0
BENTON	0	\$0	32	\$115,217	164	\$8,782	2,379	\$485,269	0	\$0
BOLLINGER	0	\$0	52	\$239,272	229	\$13,529	30	\$11,930	0	\$0
BOONE	9	\$12,578	150	\$1,125,233	632	\$30,478	13,398	\$2,790,827	0	\$0
BUCHANAN	6	\$1,325	366	\$1,615,557	911	\$61,457	93	\$35,272	0	\$0
BUTLER	2	\$174	217	\$803,618	1,253	\$85,107	48	\$18,556	0	\$0
CALDWELL	0	\$0	27	\$114,419	71	\$3,782	8	\$168	0	\$0
CALLAWAY	1	\$100	44	\$501,937	231	\$10,549	4,221	\$856,142	0	\$0
CAMDEN	0	\$0	40	\$233,024	139	\$12,505	4,409	\$863,272	0	\$0
CAPE GIRARDEAU	4	\$3,411	151	\$886,472	974	\$50,788	92	\$39,057	0	\$0
CARROLL	0	\$0	34	\$109,482	85	\$4,790	39	\$11,871	0	\$0
CARTER	1	\$100	21	\$62,177	154	\$16,215	3	\$1,097	0	\$0
CASS	1	\$8,334	52	\$423,335	301	\$19,838	7,262	\$1,677,392	0	\$0
CEDAR	0	\$0	25	\$119,946	57	\$2,633	1,923	\$435,015	0	\$0
CHARITON	0	\$0	5	\$32,770	76	\$2,939	711	\$143,015	0	\$0
CHRISTIAN	1	\$90	120	\$382,766	588	\$27,920	36	\$10,835	0	\$0
CLARK	0	\$0	13	\$54,164	43	\$1,594	2	\$265	0	\$0
CLAY	2	\$9,078	152	\$743,723	577	\$37,665	13,553	\$3,173,662	0	\$0
CLINTON	0	\$0	45	\$278,602	88	\$4,336	26	\$4,265	0	\$0
COLE	2	\$2,755	60	\$353,796	353	\$20,219	6,425	\$1,364,246	0	\$0
COOPER	0	\$0	16	\$103,320	56	\$2,943	1,579	\$334,514	0	\$0
CRAWFORD	5	\$5,066	95	\$273,033	384	\$21,952	144	\$91,059	0	\$0
DADE	0	\$0	20	\$49,356	99	\$5,243	10	\$4,400	0	\$0
DALLAS	0	\$0	44	\$188,928	128	\$6,558	26	\$10,039	0	\$0
DAVISS	0	\$0	15	\$64,335	52	\$2,069	3	\$648	0	\$0
DEKALB	0	\$0	26	\$60,980	71	\$4,357	5	\$2,617	0	\$0
DENT	2	\$4,789	51	\$254,475	130	\$12,197	62	\$25,847	0	\$0
DOUGLAS	0	\$0	27	\$255,308	238	\$13,510	8	\$1,007	0	\$0
DUNKLIN	2	\$1,988	210	\$869,704	694	\$53,530	18	\$9,715	0	\$0
FRANKLIN	4	\$11,311	69	\$630,901	584	\$35,517	7,996	\$1,588,790	0	\$0
GASCONADE	2	\$200	10	\$73,882	79	\$4,506	1,385	\$269,951	0	\$0
GENTRY	0	\$0	21	\$154,902	47	\$1,925	3	\$178	0	\$0
GREENE	4	\$8,342	666	\$2,430,220	2,591	\$121,614	232	\$95,451	0	\$0
GRUNDY	0	\$0	34	\$205,036	71	\$2,590	5	\$2,820	0	\$0
HARRISON	0	\$0	31	\$161,404	72	\$5,489	6	\$831	0	\$0
HENRY	0	\$0	25	\$120,293	110	\$7,211	2,388	\$546,394	0	\$0
HICKORY	0	\$0	31	\$87,167	55	\$4,494	25	\$11,083	0	\$0
HOLT	0	\$0	8	\$18,107	39	\$1,718	0	\$0	0	\$0
HOWARD	0	\$0	3	\$52,528	40	\$1,934	1,120	\$221,842	0	\$0
HOWELL	0	\$0	139	\$710,518	554	\$31,884	10	\$4,286	0	\$0
IRON	3	\$2,335	31	\$215,573	244	\$17,594	68	\$40,792	0	\$0
JACKSON	17	\$47,757	906	\$5,873,753	2,441	\$163,323	78,135	\$18,282,854	1	\$12
JASPER	2	\$5,746	399	\$1,709,566	1,754	\$85,807	37	\$26,439	0	\$0
JEFFERSON	2	\$4,501	143	\$962,785	995	\$76,877	17,340	\$3,632,824	0	\$0
JOHNSON	1	\$6,451	33	\$154,294	236	\$12,517	3,718	\$900,641	0	\$0
KNOX	0	\$0	17	\$42,992	49	\$1,959	1	\$2,139	0	\$0
LACLEDE	1	\$100	61	\$282,999	130	\$6,976	5,309	\$1,084,089	0	\$0
LAFAYETTE	0	\$0	34	\$227,585	209	\$11,754	3,100	\$748,693	0	\$0
LAWRENCE	1	\$2,033	135	\$676,953	420	\$19,200	23	\$14,793	0	\$0
LEWIS	0	\$0	16	\$58,117	73	\$2,624	15	\$6,633	0	\$0
LINCOLN	0	\$0	46	\$401,277	212	\$19,241	5,363	\$1,051,311	0	\$0

NOTE: COUNTY REPRESENTS WHERE THE RECIPIENT LIVES, NOT NECESSARILY WHERE THE SERVICE WAS PROVIDED.

**TABLE 22
MO HEALTHNET RECIPIENTS AND PAYMENTS BY TYPE OF SERVICE
JULY 2008**

	INDEPENDENT LIVING WAIVER RECIPIENTS	INDEPENDENT LIVING WAIVER PAYMENTS	INPATIENT HOSPITAL RECIPIENTS	INPATIENT HOSPITAL PAYMENTS	LAB & X-RAY SERVICES RECIPIENTS	LAB & X-RAY SERVICES PAYMENTS	MANAGED CARE RECIPIENTS	MANAGED CARE PAYMENTS	MENTAL HOSPITAL RECIPIENTS	MENTAL HOSPITAL PAYMENTS
LINN	1	\$1,620	11	\$15,343	133	\$3,056	1,409	\$290,281	0	\$0
LIVINGSTON	1	\$100	43	\$256,669	112	\$4,769	26	\$5,588	0	\$0
MCDONALD	0	\$0	72	\$291,372	605	\$30,694	3	\$1,804	0	\$0
MACON	0	\$0	11	\$58,745	84	\$4,265	1,617	\$313,485	0	\$0
MADISON	0	\$0	11	\$166,201	207	\$12,752	1,813	\$375,657	0	\$0
MARIES	0	\$0	6	\$15,838	78	\$4,810	946	\$191,033	0	\$0
MARION	0	\$0	37	\$199,834	328	\$11,751	3,926	\$840,994	0	\$0
MERCER	1	\$100	10	\$35,108	31	\$1,249	0	\$0	0	\$0
MILLER	1	\$4,607	24	\$89,424	178	\$12,339	3,610	\$711,679	0	\$0
MISSISSIPPI	0	\$0	62	\$348,046	226	\$12,465	13	\$6,607	0	\$0
MONITEAU	1	\$170	14	\$88,707	67	\$4,519	1,456	\$299,446	0	\$0
MONROE	0	\$0	2	\$31,553	64	\$3,220	822	\$183,971	0	\$0
MONTGOMERY	1	\$121	12	\$110,062	81	\$2,809	1,505	\$308,685	0	\$0
MORGAN	1	\$4,438	24	\$183,168	133	\$6,906	2,848	\$520,519	0	\$0
NEW MADRID	1	\$1,360	97	\$520,460	332	\$20,764	14	\$2,961	0	\$0
NEWTON	0	\$0	171	\$766,067	754	\$35,934	15	\$9,603	0	\$0
NODAWAY	1	\$118	24	\$100,674	57	\$2,841	4	\$4,361	0	\$0
OREGON	1	\$1,843	34	\$97,156	125	\$7,183	5	\$252	0	\$0
OSAGE	0	\$0	6	\$65,411	68	\$2,387	855	\$200,823	0	\$0
OZARK	0	\$0	21	\$70,166	123	\$6,781	4	\$524	0	\$0
PEMISCOT	0	\$0	150	\$517,365	350	\$19,685	13	\$3,140	0	\$0
PERRY	2	\$3,272	16	\$139,085	80	\$4,573	1,745	\$369,631	0	\$0
PETTIS	0	\$0	65	\$318,122	431	\$17,797	6,078	\$1,184,920	0	\$0
PHELPS	1	\$100	64	\$334,077	182	\$13,890	5,189	\$1,142,708	0	\$0
PIKE	0	\$0	22	\$124,963	131	\$5,766	1,883	\$418,226	0	\$0
PLATTE	0	\$0	45	\$370,858	171	\$12,095	3,662	\$880,905	0	\$0
POLK	0	\$0	47	\$190,187	181	\$10,581	3,822	\$869,068	0	\$0
PULASKI	1	\$4,692	51	\$250,301	124	\$10,317	3,819	\$800,282	0	\$0
PUTMAN	1	\$229	14	\$56,205	40	\$1,618	0	\$0	0	\$0
RALLS	0	\$0	8	\$34,411	66	\$3,190	791	\$164,670	0	\$0
RANDOLPH	0	\$0	27	\$138,127	332	\$18,152	3,413	\$719,225	0	\$0
RAY	0	\$0	24	\$127,444	68	\$3,947	1,957	\$450,829	0	\$0
REYNOLDS	3	\$4,029	23	\$103,920	125	\$8,546	19	\$7,098	0	\$0
RIPLEY	0	\$0	69	\$381,786	386	\$27,187	14	\$4,829	0	\$0
ST. CHARLES	5	\$8,386	129	\$896,905	510	\$36,089	14,883	\$3,190,242	0	\$0
ST. CLAIR	0	\$0	14	\$64,660	35	\$2,132	1,109	\$242,447	0	\$0
ST. FRANCOIS	3	\$3,026	87	\$566,516	729	\$55,424	8,074	\$1,685,179	0	\$0
STE.GENEVIEVE	1	\$677	18	\$152,148	69	\$6,211	1,603	\$284,809	0	\$0
ST. LOUIS	15	\$24,007	715	\$5,673,750	4,477	\$256,037	83,003	\$16,967,131	0	\$0
SALINE	0	\$0	30	\$245,017	276	\$13,974	2,889	\$565,157	0	\$0
SCHUYLER	0	\$0	15	\$98,378	31	\$1,276	5	\$745	0	\$0
SCOTLAND	0	\$0	5	\$18,516	26	\$2,116	8	\$5,352	0	\$0
SCOTT	0	\$0	150	\$875,137	671	\$42,302	29	\$15,908	0	\$0
SHANNON	0	\$0	26	\$106,260	108	\$7,940	4	\$1,249	0	\$0
SHELBY	0	\$0	1	\$6,931	43	\$1,666	724	\$146,900	0	\$0
STODDARD	2	\$1,273	94	\$339,554	689	\$36,710	12	\$5,130	0	\$0
STONE	0	\$0	84	\$410,053	270	\$14,391	9	\$1,578	0	\$0
SULLIVAN	0	\$0	17	\$51,078	143	\$6,751	6	\$4,660	0	\$0
TANEY	1	\$635	129	\$341,078	595	\$31,241	52	\$24,682	0	\$0
TEXAS	1	\$1,065	63	\$196,830	221	\$13,099	29	\$13,690	0	\$0
VERNON	0	\$0	33	\$174,485	120	\$7,602	2,519	\$550,476	0	\$0
WARREN	0	\$0	27	\$216,776	114	\$7,204	3,265	\$709,750	0	\$0
WASHINGTON	4	\$5,275	44	\$266,104	385	\$37,605	4,640	\$921,115	0	\$0
WAYNE	2	\$201	44	\$219,107	545	\$26,426	24	\$7,214	0	\$0
WEBSTER	0	\$0	76	\$256,502	337	\$18,506	35	\$13,986	0	\$0
WORTH	0	\$0	7	\$25,979	2	\$88	2	\$2,093	0	\$0
WRIGHT	0	\$0	62	\$197,652	290	\$14,768	14	\$6,871	0	\$0
ST. LOUIS CITY	8	\$13,922	814	\$6,283,221	3,675	\$243,284	69,280	\$14,446,134	1	\$1,758
INVALID COUNTY	0	\$0	13	\$100,033	52	\$2,997	168	\$66,222	0	\$0

NOTE: COUNTY REPRESENTS WHERE THE RECIPIENT LIVES, NOT NECESSARILY WHERE THE SERVICE WAS PROVIDED.

**TABLE 22
MO HEALTHNET RECIPIENTS AND PAYMENTS BY TYPE OF SERVICE
JULY 2008**

	MENTAL HOSPITAL TCM RECIPIENTS	MENTAL HOSPITAL TCM PAYMENTS	MR/DD WAIVER RECIPIENTS	MR/DD WAIVER PAYMENTS	NON-EMERG. TRANSPORT. RECIPIENTS	NON-EMERG. TRANSPORT. PAYMENTS	NON-PART. PROVIDERS RECIPIENTS	NON-PART. PROVIDERS PAYMENTS
STATE TOTAL	3,398	\$1,449,751	7,243	\$34,887,645	430,433	\$2,539,404	150	\$6,390
ADAIR	2	\$1,579	114	\$534,366	3,279	\$16,550	0	\$0
ANDREW	0	\$0	11	\$52,859	1,322	\$6,488	0	\$0
ATCHISON	0	\$0	10	\$38,987	673	\$3,748	0	\$0
AUDRAIN	0	\$0	70	\$299,566	1,171	\$12,448	0	\$0
BARRY	3	\$671	42	\$138,329	6,281	\$23,572	0	\$0
BARTON	0	\$0	20	\$67,070	2,329	\$9,186	0	\$0
BATES	1	\$596	19	\$85,505	907	\$9,472	0	\$0
BENTON	8	\$3,144	34	\$66,867	1,352	\$14,677	0	\$0
BOLLINGER	0	\$0	13	\$20,077	2,409	\$11,826	0	\$0
BOONE	670	\$287,303	358	\$1,932,069	5,427	\$57,831	6	\$170
BUCHANAN	1	\$60	170	\$1,319,534	14,285	\$57,627	3	\$109
BUTLER	1	\$596	104	\$393,145	10,365	\$52,347	22	\$797
CALDWELL	0	\$0	5	\$8,390	1,186	\$4,646	0	\$0
CALLAWAY	2	\$1,028	60	\$298,475	1,552	\$16,350	1	\$4
CAMDEN	87	\$32,862	45	\$202,132	1,425	\$14,865	0	\$0
CAPE GIRARDEAU	1	\$745	96	\$359,981	9,185	\$39,434	2	\$37
CARROLL	0	\$0	21	\$86,627	1,437	\$6,471	0	\$0
CARTER	0	\$0	8	\$22,305	1,736	\$9,018	1	\$6
CASS	43	\$11,622	101	\$494,731	2,466	\$17,041	2	\$13
CEDAR	1	\$142	28	\$136,710	1,016	\$10,946	0	\$0
CHARITON	0	\$0	7	\$4,683	445	\$4,849	0	\$0
CHRISTIAN	5	\$2,578	33	\$88,126	7,769	\$25,461	1	\$48
CLARK	0	\$0	3	\$7,201	1,021	\$4,434	0	\$0
CLAY	5	\$782	216	\$1,010,741	4,857	\$32,728	1	\$32
CLINTON	0	\$0	14	\$47,360	1,759	\$6,394	1	\$35
COLE	167	\$52,746	99	\$705,432	2,304	\$23,542	0	\$0
COOPER	100	\$68,015	45	\$174,640	748	\$7,674	0	\$0
CRAWFORD	0	\$0	7	\$28,345	4,715	\$21,276	0	\$0
DADE	0	\$0	2	\$590	1,210	\$5,514	0	\$0
DALLAS	0	\$0	12	\$44,089	2,990	\$13,522	1	\$12
DAVISS	0	\$0	3	\$3,947	1,097	\$3,693	0	\$0
DEKALB	0	\$0	4	\$18,955	1,099	\$5,340	0	\$0
DENT	47	\$18,781	26	\$77,396	3,302	\$15,671	0	\$0
DOUGLAS	0	\$0	14	\$73,491	2,906	\$12,839	0	\$0
DUNKLIN	0	\$0	53	\$157,699	10,409	\$52,607	3	\$101
FRANKLIN	13	\$7,286	94	\$354,865	3,071	\$22,031	1	\$228
GASCONADE	0	\$0	9	\$28,731	723	\$7,573	0	\$0
GENTRY	0	\$0	59	\$330,317	836	\$4,565	0	\$0
GREENE	398	\$165,330	322	\$1,484,724	34,450	\$142,704	10	\$195
GRUNDY	0	\$0	15	\$46,660	1,622	\$7,405	0	\$0
HARRISON	0	\$0	38	\$126,273	1,493	\$6,491	0	\$0
HENRY	3	\$2,123	30	\$149,248	1,480	\$16,206	0	\$0
HICKORY	0	\$0	13	\$51,731	1,577	\$8,398	0	\$0
HOLT	0	\$0	1	\$2,738	579	\$2,739	0	\$0
HOWARD	3	\$740	61	\$271,836	494	\$5,584	0	\$0
HOWELL	0	\$0	57	\$231,147	8,386	\$38,135	10	\$158
IRON	5	\$1,304	31	\$81,485	2,404	\$13,019	0	\$0
JACKSON	77	\$21,562	921	\$4,837,518	27,581	\$183,966	4	\$116
JASPER	379	\$149,171	200	\$920,616	20,450	\$81,137	6	\$106
JEFFERSON	327	\$183,859	150	\$797,228	5,977	\$45,132	6	\$1,543
JOHNSON	38	\$10,236	54	\$290,319	1,460	\$9,850	0	\$0
KNOX	0	\$0	1	\$2,242	621	\$3,155	0	\$0
LACLEDE	3	\$901	35	\$105,355	2,148	\$21,692	5	\$67
LAFAYETTE	87	\$15,168	95	\$433,386	1,456	\$10,007	0	\$0
LAWRENCE	2	\$320	30	\$56,094	5,889	\$23,173	0	\$0
LEWIS	0	\$0	7	\$12,658	1,231	\$5,412	0	\$0
LINCOLN	2	\$104	41	\$188,239	1,798	\$18,977	1	\$14

NOTE: COUNTY REPRESENTS WHERE THE RECIPIENT LIVES, NOT NECESSARILY WHERE THE SERVICE WAS PROVIDED.

**TABLE 22
MO HEALTHNET RECIPIENTS AND PAYMENTS BY TYPE OF SERVICE
JULY 2008**

	MENTAL HOSPITAL TCM RECIPIENTS	MENTAL HOSPITAL TCM PAYMENTS	MR/DD WAIVER RECIPIENTS	MR/DD WAIVER PAYMENTS	NON-EMERG. TRANSPORT. RECIPIENTS	NON-EMERG. TRANSPORT. PAYMENTS	NON-PART. PROVIDERS RECIPIENTS	NON-PART. PROVIDERS PAYMENTS
LINN	0	\$0	7	\$10,869	827	\$7,909	0	\$0
LIVINGSTON	0	\$0	23	\$109,923	2,094	\$9,994	1	\$23
MCDONALD	4	\$2,868	20	\$82,112	4,791	\$17,370	0	\$0
MACON	0	\$0	22	\$87,218	868	\$8,825	0	\$0
MADISON	34	\$7,107	30	\$78,302	1,010	\$10,437	0	\$0
MARIES	0	\$0	2	\$6,592	445	\$4,794	0	\$0
MARION	2	\$462	109	\$371,930	2,082	\$22,924	5	\$114
MERCER	0	\$0	3	\$12,511	498	\$2,547	0	\$0
MILLER	47	\$17,217	16	\$49,424	1,393	\$14,995	0	\$0
MISSISSIPPI	0	\$0	3	\$4,951	3,801	\$18,276	0	\$0
MONITEAU	0	\$0	12	\$59,594	523	\$5,754	0	\$0
MONROE	0	\$0	26	\$69,230	424	\$4,625	0	\$0
MONTGOMERY	25	\$19,906	12	\$40,243	641	\$7,040	0	\$0
MORGAN	2	\$462	25	\$59,239	1,159	\$12,866	2	\$12
NEW MADRID	1	\$648	14	\$76,940	5,057	\$25,528	1	\$0
NEWTON	9	\$3,017	50	\$200,884	8,207	\$31,232	1	\$48
NODAWAY	0	\$0	53	\$215,405	1,532	\$7,767	1	\$12
OREGON	1	\$894	51	\$259,372	2,529	\$13,522	7	\$101
OSAGE	2	\$1,706	22	\$82,728	445	\$4,578	0	\$0
OZARK	0	\$0	6	\$10,684	1,880	\$8,612	3	\$50
PEMISCOT	0	\$0	2	\$11,699	6,783	\$32,768	1	\$6
PERRY	0	\$0	58	\$176,670	911	\$9,563	1	\$16
PETTIS	162	\$46,684	115	\$480,203	2,456	\$25,682	2	\$12
PHELPS	6	\$2,727	114	\$423,964	2,509	\$25,615	0	\$0
PIKE	91	\$22,499	62	\$289,124	936	\$9,657	0	\$0
PLATTE	0	\$0	74	\$379,656	1,287	\$8,293	0	\$0
POLK	4	\$1,728	73	\$388,644	2,148	\$19,241	0	\$0
PULASKI	2	\$402	17	\$32,767	1,638	\$16,514	1	\$49
PUTMAN	0	\$0	2	\$591	770	\$3,792	0	\$0
RALLS	0	\$0	26	\$82,700	387	\$4,356	0	\$0
RANDOLPH	1	\$651	18	\$83,889	1,570	\$17,079	0	\$0
RAY	24	\$9,761	37	\$162,202	826	\$5,936	0	\$0
REYNOLDS	0	\$0	12	\$37,408	1,617	\$8,041	0	\$0
RIPLEY	0	\$0	25	\$97,770	4,279	\$22,018	5	\$47
ST. CHARLES	249	\$180,774	361	\$2,141,568	4,557	\$32,136	2	\$39
ST. CLAIR	1	\$164	4	\$17,071	697	\$5,073	0	\$0
ST. FRANCOIS	122	\$46,384	47	\$146,118	4,298	\$47,218	2	\$31
STE. GENEVIEVE	1	\$797	17	\$45,874	744	\$7,873	0	\$0
ST. LOUIS	15	\$7,727	878	\$5,253,991	27,494	\$208,515	5	\$1,094
SALINE	69	\$17,716	99	\$488,259	1,538	\$15,936	3	\$146
SCHUYLER	0	\$0	2	\$1,689	714	\$3,200	0	\$0
SCOTLAND	0	\$0	0	\$0	546	\$2,665	0	\$0
SCOTT	0	\$0	64	\$340,202	9,180	\$40,613	1	\$6
SHANNON	1	\$246	2	\$1,925	2,003	\$9,587	10	\$126
SHELBY	0	\$0	9	\$14,955	381	\$3,899	0	\$0
STODDARD	0	\$0	77	\$247,423	6,117	\$30,626	0	\$0
STONE	0	\$0	1	\$1,107	4,096	\$16,260	0	\$0
SULLIVAN	0	\$0	11	\$25,242	1,129	\$4,974	0	\$0
TANEY	6	\$3,375	27	\$149,979	6,975	\$24,772	0	\$0
TEXAS	2	\$916	29	\$137,618	4,456	\$19,649	0	\$0
VERNON	0	\$0	37	\$187,302	1,690	\$15,717	0	\$0
WARREN	1	\$82	71	\$354,636	911	\$9,170	0	\$0
WASHINGTON	26	\$9,700	52	\$113,703	2,423	\$26,159	1	\$6
WAYNE	0	\$0	21	\$46,808	3,344	\$18,567	1	\$6
WEBSTER	2	\$723	17	\$66,772	4,857	\$18,948	0	\$0
WORTH	0	\$0	1	\$6,556	271	\$1,187	0	\$0
WRIGHT	0	\$0	11	\$39,043	4,443	\$19,713	0	\$0
ST. LOUIS CITY	1	\$104	130	\$698,653	25,079	\$199,654	7	\$652
INVALID COUNTY	4	\$946	3	\$21,887	2,007	\$1,708	0	\$0

NOTE: COUNTY REPRESENTS WHERE THE RECIPIENT LIVES, NOT NECESSARILY WHERE THE SERVICE WAS PROVIDED.

**TABLE 22
MO HEALTHNET RECIPIENTS AND PAYMENTS BY TYPE OF SERVICE
JULY 2008**

	NURSE PRACTITIONER RECIPIENTS	NURSE PRACTITIONER PAYMENTS	NURSING FACILITY RECIPIENTS	NURSING FACILITY PAYMENTS	OPTOMETRIC SERVICES RECIPIENTS	OPTOMETRIC SERVICES PAYMENTS	OUTPATIENT HOSPITAL RECIPIENTS	OUTPATIENT HOSPITAL PAYMENTS	PERSONAL CARE RECIPIENTS	PERSONAL CARE PAYMENTS
STATE TOTAL	642	\$35,462	23,818	\$70,642,335	10,059	\$549,828	87,650	\$39,168,922	35,892	\$26,519,595
ADAIR	93	\$8,321	117	\$348,488	75	\$4,055	487	\$227,530	242	\$137,127
ANDREW	0	\$0	87	\$229,753	31	\$1,693	253	\$152,667	70	\$51,940
ATCHISON	0	\$0	28	\$73,083	20	\$971	134	\$55,086	68	\$42,997
AUDRAIN	0	\$0	136	\$416,605	35	\$1,686	355	\$139,950	107	\$52,714
BARRY	3	\$101	143	\$385,152	110	\$7,363	1,133	\$590,946	245	\$180,236
BARTON	2	\$92	59	\$153,267	90	\$4,668	456	\$126,494	94	\$53,375
BATES	0	\$0	106	\$312,934	32	\$1,596	219	\$164,362	108	\$79,454
BENTON	1	\$42	97	\$247,364	27	\$1,596	359	\$193,029	180	\$123,377
BOLLINGER	1	\$22	60	\$162,202	95	\$4,653	359	\$148,826	245	\$165,513
BOONE	4	\$239	314	\$989,575	141	\$6,288	1,948	\$646,519	638	\$479,630
BUCHANAN	3	\$424	335	\$845,370	207	\$12,137	3,152	\$1,648,628	645	\$461,172
BUTLER	1	\$52	317	\$858,183	196	\$11,277	1,563	\$578,371	1,038	\$842,384
CALDWELL	1	\$36	37	\$83,952	15	\$687	228	\$64,343	56	\$33,133
CALLAWAY	1	\$157	117	\$365,569	32	\$2,077	432	\$245,665	127	\$65,023
CAMDEN	3	\$146	110	\$297,640	50	\$2,646	408	\$156,855	125	\$58,676
CAPE GIRARDEAU	1	\$13	389	\$1,123,034	190	\$9,792	1,443	\$614,384	627	\$409,388
CARROLL	0	\$0	58	\$157,183	44	\$2,808	326	\$110,008	73	\$45,890
CARTER	0	\$0	27	\$76,194	39	\$2,076	255	\$79,003	273	\$246,919
CASS	0	\$0	394	\$1,380,949	88	\$3,849	570	\$451,574	160	\$121,417
CEDAR	1	\$26	98	\$249,664	62	\$3,679	345	\$153,868	165	\$113,960
CHARITON	0	\$0	102	\$254,491	16	\$877	104	\$36,090	62	\$30,353
CHRISTIAN	9	\$485	137	\$364,214	157	\$9,168	1,293	\$427,754	262	\$126,266
CLARK	3	\$311	34	\$92,452	12	\$526	143	\$37,766	47	\$19,345
CLAY	0	\$0	621	\$1,919,296	89	\$4,473	1,348	\$662,883	386	\$246,460
CLINTON	0	\$0	105	\$284,240	21	\$1,057	397	\$172,508	41	\$20,995
COLE	1	\$32	234	\$629,178	45	\$2,955	501	\$276,180	263	\$161,223
COOPER	0	\$0	112	\$294,851	28	\$1,588	191	\$64,565	74	\$45,225
CRAWFORD	1	\$40	159	\$482,671	140	\$8,148	704	\$262,093	344	\$274,077
DADE	1	\$27	65	\$161,747	27	\$1,785	173	\$67,815	43	\$18,799
DALLAS	1	\$78	93	\$275,554	70	\$3,477	501	\$173,359	107	\$43,509
DAVISS	0	\$0	17	\$43,964	21	\$951	251	\$92,585	33	\$24,222
DEKALB	0	\$0	43	\$89,081	31	\$1,609	286	\$96,899	88	\$43,357
DENT	1	\$7	78	\$245,302	89	\$5,256	628	\$289,435	315	\$286,191
DOUGLAS	0	\$0	50	\$131,559	80	\$5,516	318	\$136,842	135	\$57,872
DUNKLIN	0	\$0	347	\$1,013,435	275	\$14,919	2,002	\$1,414,799	1,200	\$1,117,950
FRANKLIN	2	\$86	332	\$924,797	85	\$4,008	644	\$281,015	299	\$264,775
GASCONADE	0	\$0	165	\$537,679	16	\$856	138	\$52,622	92	\$64,686
GENTRY	0	\$0	77	\$186,754	30	\$1,264	198	\$95,354	34	\$20,076
GREENE	86	\$5,776	954	\$2,715,671	609	\$35,720	6,572	\$2,481,811	1,140	\$653,784
GRUNDY	1	\$135	88	\$221,470	57	\$2,500	488	\$163,803	116	\$53,295
HARRISON	2	\$170	84	\$220,699	30	\$1,222	328	\$201,049	27	\$12,508
HENRY	0	\$0	111	\$297,243	47	\$2,870	356	\$143,141	216	\$115,916
HICKORY	5	\$140	35	\$87,052	36	\$1,784	268	\$96,892	72	\$42,192
HOLT	0	\$0	46	\$108,021	9	\$316	97	\$58,433	46	\$24,692
HOWARD	0	\$0	50	\$153,111	7	\$592	126	\$30,104	62	\$31,830
HOWELL	1	\$26	284	\$823,765	179	\$12,589	1,197	\$522,771	420	\$218,516
IRON	1	\$74	82	\$225,463	38	\$2,599	452	\$143,555	312	\$294,256
JACKSON	1	\$22	2,462	\$8,160,975	382	\$24,139	8,914	\$5,417,898	2,634	\$2,180,024
JASPER	2	\$53	432	\$1,257,926	536	\$31,115	4,158	\$1,204,370	748	\$537,111
JEFFERSON	3	\$151	675	\$1,902,171	127	\$7,964	1,017	\$531,830	834	\$599,102
JOHNSON	0	\$0	177	\$482,342	46	\$1,948	274	\$207,450	150	\$105,569
KNOX	6	\$371	24	\$61,455	17	\$827	97	\$45,876	55	\$23,892
LACLEDE	2	\$212	125	\$357,178	84	\$3,224	481	\$223,303	277	\$152,637
LAFAYETTE	0	\$0	167	\$486,788	64	\$3,449	460	\$287,400	125	\$78,555
LAWRENCE	2	\$216	167	\$478,997	109	\$5,934	1,034	\$481,142	238	\$143,893
LEWIS	3	\$517	92	\$276,697	15	\$881	147	\$54,831	52	\$27,684
LINCOLN	1	\$48	159	\$409,725	94	\$5,149	454	\$271,807	171	\$98,845

NOTE: COUNTY REPRESENTS WHERE THE RECIPIENT LIVES, NOT NECESSARILY WHERE THE SERVICE WAS PROVIDED.

**TABLE 22
MO HEALTHNET RECIPIENTS AND PAYMENTS BY TYPE OF SERVICE
JULY 2008**

	NURSE PRACTITIONER RECIPIENTS	NURSE PRACTITIONER PAYMENTS	NURSING FACILITY RECIPIENTS	NURSING FACILITY PAYMENTS	OPTOMETRIC SERVICES RECIPIENTS	OPTOMETRIC SERVICES PAYMENTS	OUTPATIENT HOSPITAL RECIPIENTS	OUTPATIENT HOSPITAL PAYMENTS	PERSONAL CARE RECIPIENTS	PERSONAL CARE PAYMENTS
LINN	7	\$695	107	\$310,332	39	\$1,733	261	\$109,888	113	\$87,798
LIVINGSTON	1	\$124	115	\$286,636	53	\$2,181	565	\$209,765	110	\$43,259
MCDONALD	1	\$26	79	\$251,524	73	\$4,419	620	\$236,508	173	\$125,933
MACON	11	\$661	147	\$432,009	26	\$1,720	212	\$88,179	137	\$106,653
MADISON	0	\$0	100	\$270,844	42	\$2,233	338	\$116,632	254	\$160,431
MARIES	0	\$0	38	\$109,432	19	\$1,080	97	\$51,586	59	\$38,421
MARION	12	\$409	303	\$864,710	82	\$2,975	370	\$178,601	325	\$234,395
MERCER	2	\$110	21	\$65,629	15	\$573	86	\$47,775	50	\$21,127
MILLER	2	\$98	124	\$349,274	36	\$1,773	358	\$194,455	129	\$63,923
MISSISSIPPI	0	\$0	98	\$262,185	108	\$6,288	558	\$191,952	544	\$433,353
MONITEAU	0	\$0	69	\$184,771	24	\$934	111	\$73,620	57	\$37,354
MONROE	0	\$0	45	\$124,186	11	\$448	101	\$34,151	57	\$29,052
MONTGOMERY	1	\$40	145	\$441,685	28	\$1,392	162	\$63,731	46	\$19,533
MORGAN	0	\$0	108	\$322,415	76	\$4,246	248	\$123,982	91	\$50,663
NEW MADRID	1	\$88	217	\$564,946	160	\$8,480	778	\$346,316	619	\$458,747
NEWTON	1	\$36	256	\$779,495	177	\$10,962	1,421	\$426,985	244	\$192,221
NODAWAY	0	\$0	101	\$278,470	27	\$1,442	258	\$113,197	85	\$53,842
OREGON	0	\$0	59	\$144,634	71	\$4,930	374	\$139,643	191	\$107,793
OSAGE	0	\$0	66	\$183,285	6	\$286	59	\$35,246	60	\$36,141
OZARK	1	\$72	32	\$82,486	41	\$2,953	217	\$82,440	82	\$49,963
PEMISCOT	1	\$43	128	\$432,491	288	\$14,159	1,166	\$653,035	1,061	\$877,581
PERRY	1	\$96	79	\$214,970	76	\$3,928	273	\$125,649	148	\$90,165
PETTIS	2	\$73	237	\$698,392	63	\$3,142	668	\$361,994	292	\$181,261
PHELPS	4	\$386	209	\$462,331	66	\$4,554	719	\$275,289	313	\$261,179
PIKE	0	\$0	87	\$260,543	58	\$2,596	290	\$132,391	103	\$70,221
PLATTE	0	\$0	160	\$458,823	35	\$1,770	350	\$187,124	89	\$56,315
POLK	3	\$81	170	\$464,729	69	\$3,397	575	\$244,875	175	\$80,954
PULASKI	3	\$90	122	\$320,640	52	\$3,340	372	\$208,371	173	\$137,914
PUTMAN	4	\$376	27	\$65,800	8	\$281	166	\$65,325	68	\$45,895
RALLS	2	\$62	29	\$85,099	19	\$875	77	\$36,638	42	\$41,199
RANDOLPH	6	\$219	185	\$511,543	67	\$4,337	485	\$182,509	252	\$144,510
RAY	0	\$0	100	\$295,798	43	\$2,045	292	\$116,730	80	\$44,418
REYNOLDS	0	\$0	27	\$62,814	45	\$2,938	300	\$143,814	242	\$265,334
RIPLEY	0	\$0	46	\$123,418	106	\$6,835	755	\$277,298	648	\$474,873
ST. CHARLES	52	\$1,233	450	\$1,296,642	122	\$5,434	1,050	\$458,256	273	\$227,062
ST. CLAIR	36	\$1,129	38	\$104,014	23	\$1,673	184	\$145,012	97	\$64,955
ST. FRANCOIS	6	\$323	383	\$976,370	194	\$9,556	1,082	\$372,313	1,031	\$682,568
STE.GENEVIEVE	1	\$7	68	\$181,321	40	\$2,203	202	\$82,986	163	\$112,990
ST. LOUIS	150	\$3,753	3,689	\$11,816,929	485	\$21,870	5,130	\$2,259,036	2,854	\$2,499,826
SALINE	0	\$0	120	\$308,647	53	\$2,486	428	\$115,708	189	\$85,646
SCHUYLER	8	\$492	26	\$79,267	20	\$1,173	99	\$47,766	48	\$17,504
SCOTLAND	1	\$106	36	\$82,828	6	\$341	116	\$30,837	34	\$17,534
SCOTT	4	\$1,617	261	\$683,851	189	\$10,761	1,451	\$577,165	756	\$526,881
SHANNON	0	\$0	43	\$120,381	38	\$2,557	305	\$135,902	117	\$77,602
SHELBY	1	\$33	50	\$160,399	11	\$760	63	\$21,425	62	\$31,230
STODDARD	14	\$1,866	224	\$595,320	191	\$8,702	1,024	\$358,116	573	\$423,402
STONE	2	\$46	121	\$322,177	73	\$4,371	673	\$246,138	114	\$48,418
SULLIVAN	9	\$628	55	\$169,367	12	\$657	223	\$95,822	76	\$46,939
TANEY	15	\$556	172	\$469,943	146	\$9,386	1,346	\$448,863	142	\$71,605
TEXAS	4	\$359	121	\$319,070	113	\$6,940	663	\$245,999	243	\$138,235
VERNON	0	\$0	161	\$491,681	56	\$2,124	298	\$111,101	221	\$173,234
WARREN	0	\$0	42	\$109,288	35	\$2,318	229	\$36,980	67	\$49,348
WASHINGTON	1	\$11	118	\$362,143	94	\$6,172	714	\$244,200	603	\$544,423
WAYNE	0	\$0	80	\$207,327	65	\$4,248	401	\$192,112	454	\$450,664
WEBSTER	6	\$313	148	\$408,537	127	\$6,023	651	\$287,529	141	\$76,412
WORTH	0	\$0	23	\$53,004	4	\$203	49	\$25,352	10	\$7,879
WRIGHT	0	\$0	93	\$252,497	86	\$4,862	565	\$230,404	228	\$108,243
ST. LOUIS CITY	15	\$526	1,446	\$4,890,815	465	\$20,639	5,748	\$2,719,698	3,478	\$2,890,564
INVALID COUNTY	1	\$36	0	\$0	5	\$274	109	\$48,374	0	\$0

NOTE: COUNTY REPRESENTS WHERE THE RECIPIENT LIVES, NOT NECESSARILY WHERE THE SERVICE WAS PROVIDED.

**TABLE 22
MO HEALTHNET RECIPIENTS AND PAYMENTS BY TYPE OF SERVICE
JULY 2008**

	PHARMACY SERVICES RECIPIENTS	PHARMACY SERVICES PAYMENTS	PHYSICALLY DISABLED WAIVER RECIPIENTS	PHYSICALLY DISABLED WAIVER PAYMENTS	PHYSICIAN SERVICES RECIPIENTS	PHYSICIAN SERVICES PAYMENTS	PODIATRY SERVICES RECIPIENTS	PODIATRY SERVICES PAYMENTS
STATE TOTAL	194,245	\$59,172,916	60	\$704,360	20,042	\$1,688,188	6,195	\$180,644
ADAIR	1,416	\$449,995	0	\$0	188	\$13,770	84	\$1,694
ANDREW	520	\$130,113	0	\$0	20	\$1,428	45	\$396
ATCHISON	262	\$69,336	0	\$0	37	\$1,776	12	\$170
AUDRAIN	580	\$201,211	0	\$0	91	\$5,853	27	\$521
BARRY	2,138	\$501,746	0	\$0	50	\$3,738	26	\$1,074
BARTON	824	\$214,096	1	\$17,602	145	\$11,557	3	\$143
BATES	684	\$439,784	0	\$0	155	\$9,651	28	\$406
BENTON	683	\$245,526	1	\$4,997	65	\$3,307	19	\$436
BOLLINGER	1,058	\$259,919	0	\$0	50	\$3,848	9	\$366
BOONE	2,797	\$1,132,997	4	\$32,590	276	\$12,166	92	\$1,969
BUCHANAN	5,113	\$1,349,384	0	\$0	179	\$18,095	91	\$2,569
BUTLER	4,953	\$1,355,881	0	\$0	751	\$78,023	85	\$8,839
CALDWELL	277	\$68,309	0	\$0	25	\$4,597	4	\$111
CALLAWAY	759	\$346,426	1	\$9,235	48	\$5,873	24	\$616
CAMDEN	720	\$238,776	0	\$0	138	\$10,642	29	\$482
CAPE GIRARDEAU	3,588	\$986,545	1	\$9,275	276	\$45,486	54	\$1,914
CARROLL	565	\$136,196	0	\$0	184	\$9,319	1	\$30
CARTER	783	\$206,534	0	\$0	113	\$11,997	16	\$1,074
CASS	2,115	\$666,506	1	\$8,281	129	\$6,920	14	\$504
CEDAR	749	\$220,688	0	\$0	48	\$4,263	27	\$989
CHARITON	190	\$56,844	0	\$0	27	\$1,221	3	\$99
CHRISTIAN	2,808	\$741,645	0	\$0	132	\$19,041	46	\$1,284
CLARK	381	\$101,922	0	\$0	109	\$5,886	1	\$5
CLAY	3,902	\$1,086,273	3	\$19,708	206	\$10,302	127	\$2,170
CLINTON	613	\$149,385	0	\$0	35	\$4,110	39	\$694
COLE	1,154	\$366,422	1	\$5,216	43	\$3,059	80	\$2,361
COOPER	350	\$97,233	0	\$0	42	\$1,359	15	\$250
CRAWFORD	1,902	\$466,054	1	\$25,659	99	\$8,415	36	\$1,322
DADE	468	\$112,104	1	\$5,790	11	\$2,104	19	\$899
DALLAS	1,119	\$344,612	0	\$0	38	\$3,004	18	\$656
DAVISS	322	\$77,724	0	\$0	20	\$5,864	6	\$340
DEKALB	440	\$124,935	0	\$0	15	\$4,672	15	\$533
DENT	1,322	\$305,787	1	\$7,607	296	\$12,279	40	\$3,554
DOUGLAS	1,074	\$250,798	0	\$0	109	\$6,862	13	\$292
DUNKLIN	5,332	\$1,604,270	1	\$6,320	1,005	\$93,531	143	\$4,581
FRANKLIN	1,488	\$635,869	0	\$0	170	\$9,817	63	\$1,409
GASCONADE	377	\$136,731	0	\$0	41	\$2,164	11	\$787
GENTRY	370	\$90,703	0	\$0	4	\$544	5	\$283
GREENE	12,684	\$3,461,536	2	\$16,617	724	\$85,497	231	\$10,891
GRUNDY	650	\$132,351	0	\$0	24	\$2,609	18	\$389
HARRISON	558	\$103,143	0	\$0	37	\$6,400	10	\$261
HENRY	991	\$293,582	1	\$3,283	67	\$7,725	9	\$192
HICKORY	569	\$164,294	1	\$15,194	40	\$3,996	4	\$177
HOLT	204	\$61,332	0	\$0	13	\$1,128	3	\$24
HOWARD	275	\$68,843	0	\$0	24	\$1,294	11	\$313
HOWELL	3,297	\$735,214	1	\$11,631	198	\$19,666	48	\$684
IRON	1,086	\$477,886	0	\$0	101	\$7,777	46	\$1,579
JACKSON	18,065	\$5,415,711	7	\$93,194	1,142	\$87,905	616	\$14,432
JASPER	7,525	\$1,916,175	0	\$0	769	\$69,862	144	\$3,686
JEFFERSON	3,011	\$1,244,982	3	\$32,110	878	\$72,040	169	\$4,219
JOHNSON	1,199	\$449,048	0	\$0	109	\$6,587	24	\$443
KNOX	278	\$109,236	0	\$0	24	\$3,191	15	\$330
LACLEDE	1,083	\$344,572	0	\$0	52	\$3,154	46	\$1,891
LAFAYETTE	1,229	\$366,539	0	\$0	50	\$4,177	10	\$468
LAWRENCE	2,169	\$487,854	0	\$0	91	\$8,058	19	\$623
LEWIS	453	\$107,628	0	\$0	16	\$522	17	\$355
LINCOLN	983	\$390,163	2	\$43,533	296	\$12,484	59	\$1,278

NOTE: COUNTY REPRESENTS WHERE THE RECIPIENT LIVES, NOT NECESSARILY WHERE THE SERVICE WAS PROVIDED.

**TABLE 22
MO HEALTHNET RECIPIENTS AND PAYMENTS BY TYPE OF SERVICE
JULY 2008**

	PHARMACY SERVICES RECIPIENTS	PHARMACY SERVICES PAYMENTS	PHYSICALLY DISABLED WAIVER RECIPIENTS	PHYSICALLY DISABLED WAIVER PAYMENTS	PHYSICIAN SERVICES RECIPIENTS	PHYSICIAN SERVICES PAYMENTS	PODIATRY SERVICES RECIPIENTS	PODIATRY SERVICES PAYMENTS
LINN	378	\$118,263	0	\$0	80	\$6,346	5	\$96
LIVINGSTON	849	\$194,988	0	\$0	131	\$8,859	24	\$471
MCDONALD	1,621	\$348,167	1	\$11,404	68	\$7,206	12	\$389
MACON	403	\$138,999	0	\$0	88	\$4,797	13	\$186
MADISON	555	\$166,966	3	\$34,004	28	\$1,910	16	\$449
MARIES	251	\$153,678	0	\$0	22	\$1,326	9	\$212
MARION	1,096	\$456,504	1	\$11,009	54	\$2,824	76	\$1,370
MERCER	193	\$45,273	0	\$0	8	\$839	6	\$164
MILLER	663	\$221,950	0	\$0	60	\$4,368	24	\$672
MISSISSIPPI	1,758	\$415,394	0	\$0	124	\$8,974	28	\$801
MONITEAU	274	\$101,997	0	\$0	8	\$319	12	\$746
MONROE	189	\$51,031	0	\$0	40	\$2,097	9	\$77
MONTGOMERY	343	\$103,129	0	\$0	35	\$2,054	43	\$536
MORGAN	601	\$190,916	0	\$0	37	\$2,447	49	\$1,485
NEW MADRID	2,312	\$644,133	0	\$0	397	\$23,762	60	\$2,286
NEWTON	2,992	\$770,055	1	\$2,578	244	\$21,274	77	\$1,170
NODAWAY	572	\$153,261	0	\$0	15	\$2,663	9	\$323
OREGON	1,096	\$300,537	0	\$0	64	\$6,624	20	\$1,233
OSAGE	218	\$46,500	0	\$0	4	\$252	11	\$322
OZARK	695	\$177,453	0	\$0	60	\$5,427	5	\$138
PEMISCOT	3,099	\$875,294	0	\$0	789	\$77,233	26	\$958
PERRY	488	\$134,224	1	\$30,842	60	\$3,362	17	\$289
PETTIS	1,142	\$521,958	1	\$9,715	228	\$13,362	46	\$643
PHELPS	1,442	\$505,092	0	\$0	209	\$14,160	113	\$2,678
PIKE	495	\$155,151	1	\$372	53	\$3,827	18	\$548
PLATTE	1,004	\$290,480	0	\$0	41	\$2,588	28	\$227
POLK	1,433	\$509,890	1	\$5,759	65	\$6,384	53	\$1,545
PULASKI	882	\$292,520	0	\$0	70	\$6,334	28	\$744
PUTMAN	294	\$76,162	0	\$0	41	\$3,132	0	\$0
RALLS	198	\$87,394	0	\$0	8	\$218	8	\$737
RANDOLPH	821	\$268,254	0	\$0	243	\$14,314	39	\$610
RAY	779	\$221,443	0	\$0	49	\$2,084	9	\$77
REYNOLDS	804	\$218,631	0	\$0	84	\$8,964	20	\$917
RIPLEY	2,052	\$600,704	0	\$0	224	\$31,148	36	\$3,072
ST. CHARLES	2,114	\$790,339	1	\$23,136	466	\$26,771	105	\$2,481
ST. CLAIR	515	\$158,733	0	\$0	78	\$5,955	7	\$194
ST. FRANCOIS	2,562	\$905,519	3	\$40,279	194	\$14,040	148	\$4,557
STE.GENEVIEVE	464	\$133,764	0	\$0	48	\$3,040	15	\$283
ST. LOUIS	11,310	\$4,267,519	9	\$149,508	2,180	\$185,380	1,020	\$22,293
SALINE	849	\$245,718	0	\$0	81	\$5,908	32	\$1,270
SCHUYLER	315	\$69,947	0	\$0	35	\$3,808	16	\$309
SCOTLAND	240	\$54,339	0	\$0	23	\$1,859	4	\$61
SCOTT	3,852	\$1,034,235	1	\$5,032	203	\$11,570	104	\$4,209
SHANNON	845	\$215,847	0	\$0	41	\$5,011	14	\$427
SHELBY	139	\$36,466	0	\$0	10	\$682	5	\$267
STODDARD	2,901	\$726,807	0	\$0	204	\$23,810	25	\$2,472
STONE	1,503	\$415,899	0	\$0	62	\$7,607	25	\$878
SULLIVAN	464	\$123,500	0	\$0	39	\$3,043	26	\$321
TANEY	2,336	\$589,828	1	\$8,689	137	\$12,476	49	\$924
TEXAS	1,704	\$418,776	0	\$0	127	\$8,672	32	\$863
VERNON	1,189	\$372,814	0	\$0	116	\$13,035	12	\$351
WARREN	434	\$223,843	1	\$4,193	57	\$2,845	22	\$390
WASHINGTON	1,468	\$545,757	0	\$0	191	\$25,038	21	\$1,208
WAYNE	1,610	\$456,386	0	\$0	156	\$18,053	17	\$1,106
WEBSTER	1,722	\$444,497	0	\$0	89	\$6,164	31	\$1,181
WORTH	98	\$28,387	0	\$0	3	\$469	1	\$95
WRIGHT	1,766	\$416,442	0	\$0	166	\$9,510	29	\$1,000
ST. LOUIS CITY	11,197	\$4,594,423	0	\$0	1,569	\$129,596	617	\$19,274
INVALID COUNTY	151	\$47,374	0	\$0	11	\$1,752	0	\$0

NOTE: COUNTY REPRESENTS WHERE THE RECIPIENT LIVES, NOT NECESSARILY WHERE THE SERVICE WAS PROVIDED.

**TABLE 22
MO HEALTHNET RECIPIENTS AND PAYMENTS BY TYPE OF SERVICE
JULY 2008**

	PRIVATE HOME ICF/MR RECIPIENTS	PRIVATE HOME ICF/MR PAYMENTS	PSYCH CARE UNDER AGE 22 RECIPIENTS	PSYCH CARE UNDER AGE 22 PAYMENTS	PSYCH REHAB PRIVATE RECIPIENTS	PSYCH REHAB PRIVATE PAYMENTS	PSYCH REHAB PUBLIC RECIPIENTS	PSYCH REHAB PUBLIC PAYMENTS
STATE TOTAL	83	\$483,255	175	\$452,358	0	\$0	14,651	\$10,956,472
ADAIR	0	\$0	0	\$0	0	\$0	174	\$181,415
ANDREW	1	\$6,912	0	\$0	0	\$0	11	\$5,546
ATCHISON	0	\$0	0	\$0	0	\$0	2	\$423
AUDRAIN	0	\$0	0	\$0	0	\$0	115	\$95,975
BARRY	0	\$0	0	\$0	0	\$0	103	\$70,662
BARTON	0	\$0	0	\$0	0	\$0	8	\$3,678
BATES	0	\$0	0	\$0	0	\$0	76	\$68,992
BENTON	0	\$0	0	\$0	0	\$0	96	\$92,757
BOLLINGER	0	\$0	0	\$0	0	\$0	82	\$67,870
BOONE	0	\$0	2	\$6,703	0	\$0	543	\$531,468
BUCHANAN	6	\$27,725	0	\$0	0	\$0	387	\$213,044
BUTLER	0	\$0	0	\$0	0	\$0	108	\$77,671
CALDWELL	0	\$0	1	\$12	0	\$0	16	\$7,735
CALLAWAY	0	\$0	4	\$26,699	0	\$0	126	\$95,172
CAMDEN	0	\$0	1	\$12	0	\$0	127	\$72,868
CAPE GIRARDEAU	0	\$0	1	\$17,859	0	\$0	275	\$274,215
CARROLL	0	\$0	1	\$2,630	0	\$0	62	\$60,418
CARTER	0	\$0	0	\$0	0	\$0	7	\$3,333
CASS	0	\$0	1	\$12	0	\$0	113	\$96,421
CEDAR	0	\$0	0	\$0	0	\$0	84	\$82,053
CHARITON	0	\$0	0	\$0	0	\$0	13	\$13,819
CHRISTIAN	0	\$0	0	\$0	0	\$0	129	\$91,805
CLARK	0	\$0	0	\$0	0	\$0	19	\$17,352
CLAY	0	\$0	3	\$1,061	0	\$0	503	\$306,252
CLINTON	0	\$0	0	-\$10,524	0	\$0	18	\$7,782
COLE	0	\$0	1	\$501	0	\$0	272	\$239,508
COOPER	0	\$0	0	\$0	0	\$0	48	\$50,048
CRAWFORD	0	\$0	0	\$0	0	\$0	183	\$119,268
DADE	0	\$0	0	\$0	0	\$0	7	\$4,243
DALLAS	0	\$0	0	\$0	0	\$0	45	\$40,531
DAVISS	0	\$0	0	\$0	0	\$0	8	\$1,906
DEKALB	5	\$34,504	0	\$0	0	\$0	26	\$11,443
DENT	0	\$0	0	\$0	0	\$0	93	\$58,327
DOUGLAS	0	\$0	0	\$0	0	\$0	15	\$14,323
DUNKLIN	0	\$0	1	\$2,304	0	\$0	111	\$73,648
FRANKLIN	0	\$0	2	\$25,348	0	\$0	167	\$98,098
GASCONADE	0	\$0	0	\$0	0	\$0	50	\$30,845
GENTRY	0	\$0	0	\$0	0	\$0	2	\$372
GREENE	0	\$0	1	\$12	0	\$0	938	\$845,918
GRUNDY	0	\$0	0	\$0	0	\$0	63	\$31,669
HARRISON	0	\$0	0	\$0	0	\$0	18	\$11,276
HENRY	0	\$0	0	\$0	0	\$0	169	\$129,469
HICKORY	0	\$0	0	\$0	0	\$0	11	\$12,201
HOLT	0	\$0	0	\$0	0	\$0	3	\$991
HOWARD	0	\$0	0	\$0	0	\$0	44	\$34,850
HOWELL	0	\$0	0	\$0	0	\$0	150	\$168,439
IRON	0	\$0	0	\$0	0	\$0	40	\$15,619
JACKSON	0	\$0	81	\$79,314	0	\$0	1,139	\$614,763
JASPER	0	\$0	0	\$0	0	\$0	327	\$243,822
JEFFERSON	8	\$36,698	2	\$12,674	0	\$0	324	\$179,478
JOHNSON	0	\$0	0	\$0	0	\$0	168	\$146,353
KNOX	0	\$0	0	\$0	0	\$0	28	\$26,531
LACLEDE	0	\$0	0	\$0	0	\$0	134	\$90,823
LAFAYETTE	0	\$0	1	\$0	0	\$0	88	\$55,205
LAWRENCE	0	\$0	1	\$134	0	\$0	79	\$50,336
LEWIS	0	\$0	0	\$0	0	\$0	21	\$11,297
LINCOLN	0	\$0	1	\$8,065	0	\$0	155	\$125,955

NOTE: COUNTY REPRESENTS WHERE THE RECIPIENT LIVES, NOT NECESSARILY WHERE THE SERVICE WAS PROVIDED.

TABLE 22
MO HEALTHNET RECIPIENTS AND PAYMENTS BY TYPE OF SERVICE
JULY 2008

	PRIVATE HOME ICF/MR RECIPIENTS	PRIVATE HOME ICF/MR PAYMENTS	PSYCH CARE UNDER AGE 22 RECIPIENTS	PSYCH CARE UNDER AGE 22 PAYMENTS	PSYCH REHAB PRIVATE RECIPIENTS	PSYCH REHAB PRIVATE PAYMENTS	PSYCH REHAB PUBLIC RECIPIENTS	PSYCH REHAB PUBLIC PAYMENTS
LINN	0	\$0	1	\$13,148	0	\$0	26	\$12,547
LIVINGSTON	0	\$0	0	\$0	0	\$0	75	\$34,802
MCDONALD	0	\$0	0	\$0	0	\$0	32	\$22,539
MACON	0	\$0	0	\$0	0	\$0	41	\$28,819
MADISON	0	\$0	0	\$0	0	\$0	55	\$41,898
MARIES	0	\$0	0	\$0	0	\$0	21	\$15,921
MARION	0	\$0	0	\$0	0	\$0	367	\$412,842
MERCER	0	\$0	0	\$0	0	\$0	6	\$2,106
MILLER	0	\$0	2	\$22,075	0	\$0	105	\$80,317
MISSISSIPPI	0	\$0	0	\$0	0	\$0	2	\$1,053
MONITEAU	0	\$0	0	\$0	0	\$0	41	\$21,452
MONROE	0	\$0	0	\$0	0	\$0	16	\$10,533
MONTGOMERY	0	\$0	1	\$1,315	0	\$0	23	\$16,900
MORGAN	0	\$0	0	\$0	0	\$0	64	\$53,022
NEW MADRID	0	\$0	3	\$21,244	0	\$0	0	\$0
NEWTON	0	\$0	0	\$0	0	\$0	103	\$83,554
NODAWAY	0	\$0	0	\$0	0	\$0	24	\$10,794
OREGON	0	\$0	0	\$0	0	\$0	33	\$27,000
OSAGE	0	\$0	0	\$0	0	\$0	27	\$14,602
OZARK	0	\$0	0	\$0	0	\$0	10	\$11,463
PEMISCOT	0	\$0	0	\$0	0	\$0	25	\$19,823
PERRY	0	\$0	0	\$0	0	\$0	65	\$54,909
PETTIS	0	\$0	0	\$0	0	\$0	202	\$181,333
PHELPS	0	\$0	1	\$551	0	\$0	224	\$160,977
PIKE	0	\$0	1	\$3,944	0	\$0	41	\$32,049
PLATTE	0	\$0	2	\$12	0	\$0	118	\$87,058
POLK	0	\$0	0	\$0	0	\$0	69	\$50,850
PULASKI	0	\$0	1	\$13,586	0	\$0	100	\$73,855
PUTMAN	0	\$0	0	\$0	0	\$0	11	\$7,861
RALLS	0	\$0	0	\$0	0	\$0	37	\$34,583
RANDOLPH	0	\$0	0	\$0	0	\$0	85	\$56,852
RAY	0	\$0	1	\$12	0	\$0	55	\$26,710
REYNOLDS	0	\$0	0	\$0	0	\$0	14	\$8,765
RIPLEY	0	\$0	0	\$0	0	\$0	14	\$8,691
ST. CHARLES	0	\$0	1	\$551	0	\$0	362	\$268,470
ST. CLAIR	0	\$0	0	\$0	0	\$0	34	\$28,693
ST. FRANCOIS	0	\$0	0	\$0	0	\$0	413	\$238,774
STE.GENEVIEVE	0	\$0	0	\$0	0	\$0	68	\$52,664
ST. LOUIS	16	\$91,202	17	\$102,570	0	\$0	1,165	\$762,205
SALINE	0	\$0	1	\$12	0	\$0	54	\$47,259
SCHUYLER	0	\$0	0	\$0	0	\$0	6	\$3,020
SCOTLAND	0	\$0	0	\$0	0	\$0	6	\$3,279
SCOTT	0	\$0	0	\$0	0	\$0	13	\$6,185
SHANNON	0	\$0	0	\$0	0	\$0	15	\$8,298
SHELBY	0	\$0	0	\$0	0	\$0	10	\$6,467
STODDARD	0	\$0	0	\$0	0	\$0	9	\$2,755
STONE	0	\$0	0	\$0	0	\$0	50	\$42,437
SULLIVAN	0	\$0	0	\$0	0	\$0	17	\$11,862
TANEY	0	\$0	0	\$0	0	\$0	115	\$112,309
TEXAS	0	\$0	0	\$0	0	\$0	36	\$33,607
VERNON	0	\$0	1	\$6,337	0	\$0	87	\$87,831
WARREN	0	\$0	0	\$0	0	\$0	96	\$75,582
WASHINGTON	0	\$0	0	\$0	0	\$0	77	\$35,244
WAYNE	0	\$0	1	\$6,913	0	\$0	50	\$42,266
WEBSTER	0	\$0	0	\$0	0	\$0	82	\$91,235
WORTH	0	\$0	0	\$0	0	\$0	2	\$846
WRIGHT	0	\$0	1	\$6,574	0	\$0	41	\$32,218
ST. LOUIS CITY	47	\$286,213	35	\$80,696	0	\$0	1,586	\$1,178,096
INVALID COUNTY	0	\$0	0	\$0	0	\$0	3	\$2,107

NOTE: COUNTY REPRESENTS WHERE THE RECIPIENT LIVES, NOT NECESSARILY WHERE THE SERVICE WAS PROVIDED.

**TABLE 22
MO HEALTHNET RECIPIENTS AND PAYMENTS BY TYPE OF SERVICE
JULY 2008**

	PSYCHOLOGIST SERVICES RECIPIENTS	PSYCHOLOGIST SERVICES PAYMENTS	REHAB CENTER SERVICES RECIPIENTS	REHAB CENTER SERVICES PAYMENTS	RURAL HEALTH CLINICS RECIPIENTS	RURAL HEALTH CLINICS PAYMENTS	STATE INSTIT TCM RECIPIENTS	STATE INSTIT TCM PAYMENTS
STATE TOTAL	5,041	\$746,570	184	\$29,365	45,035	\$4,769,113	18,218	\$4,547,738
ADAIR	12	\$1,998	0	\$0	57	\$5,245	270	\$57,369
ANDREW	9	\$2,019	0	\$0	19	\$1,630	38	\$13,380
ATCHISON	0	\$0	0	\$0	13	\$1,332	17	\$4,059
AUDRAIN	39	\$2,679	1	\$253	64	\$6,748	194	\$31,116
BARRY	47	\$6,013	4	\$962	1,001	\$81,976	99	\$26,091
BARTON	72	\$11,602	0	\$0	68	\$6,204	41	\$10,223
BATES	34	\$4,595	0	\$0	151	\$10,853	62	\$10,901
BENTON	18	\$1,973	2	\$80	295	\$19,450	73	\$25,910
BOLLINGER	6	\$1,073	0	\$0	293	\$27,383	57	\$13,617
BOONE	26	\$2,868	1	\$63	34	\$2,076	366	\$65,867
BUCHANAN	53	\$13,040	6	\$459	52	\$6,030	602	\$132,056
BUTLER	40	\$4,903	0	\$0	3,161	\$359,068	165	\$39,464
CALDWELL	4	\$363	0	\$0	82	\$8,459	37	\$9,164
CALLAWAY	23	\$1,703	0	\$0	69	\$6,457	159	\$35,436
CAMDEN	49	\$6,932	1	\$61	30	\$2,562	68	\$17,098
CAPE GIRARDEAU	65	\$6,853	4	\$422	1,222	\$118,625	293	\$80,069
CARROLL	3	\$190	0	\$0	60	\$5,437	46	\$11,230
CARTER	1	\$300	0	\$0	455	\$57,983	13	\$2,762
CASS	86	\$11,623	1	\$70	206	\$15,684	179	\$55,691
CEDAR	67	\$14,727	1	\$245	358	\$27,033	51	\$11,414
CHARITON	0	\$0	2	\$115	18	\$1,956	17	\$2,705
CHRISTIAN	156	\$25,844	19	\$4,668	450	\$37,113	106	\$27,585
CLARK	4	\$750	0	\$0	47	\$7,103	34	\$5,810
CLAY	77	\$9,683	8	\$1,143	33	\$1,706	755	\$106,706
CLINTON	6	\$990	2	\$111	97	\$8,359	44	\$10,259
COLE	55	\$7,783	0	\$0	11	\$1,548	83	\$13,228
COOPER	11	\$1,444	0	\$0	109	\$6,092	9	\$933
CRAWFORD	20	\$1,682	0	\$0	698	\$78,443	83	\$31,323
DADE	35	\$4,650	0	\$0	106	\$13,365	11	\$1,994
DALLAS	24	\$2,295	0	\$0	690	\$72,255	27	\$13,368
DAVISS	3	\$302	0	\$0	51	\$4,986	29	\$6,472
DEKALB	6	\$643	0	\$0	110	\$10,811	20	\$5,844
DENT	11	\$1,134	0	\$0	622	\$48,430	39	\$16,177
DOUGLAS	16	\$2,235	0	\$0	496	\$43,588	38	\$11,218
DUNKLIN	8	\$2,093	0	\$0	2,339	\$235,338	123	\$24,485
FRANKLIN	30	\$2,976	5	\$628	200	\$39,625	217	\$93,139
GASCONADE	2	\$788	1	\$90	129	\$11,533	46	\$17,129
GENTRY	3	\$97	0	\$0	55	\$5,005	58	\$10,710
GREENE	841	\$108,533	26	\$4,849	783	\$62,889	453	\$128,348
GRUNDY	8	\$1,458	0	\$0	105	\$8,728	95	\$19,948
HARRISON	1	\$60	0	\$0	338	\$25,781	68	\$11,755
HENRY	92	\$10,202	1	\$50	385	\$37,664	88	\$36,542
HICKORY	17	\$3,106	0	\$0	369	\$40,178	23	\$5,210
HOLT	10	\$1,240	0	\$0	23	\$2,882	19	\$4,664
HOWARD	3	\$219	0	\$0	10	\$1,115	73	\$18,409
HOWELL	22	\$7,006	0	\$0	2,251	\$278,950	177	\$60,974
IRON	6	\$1,398	1	\$85	209	\$20,209	101	\$22,510
JACKSON	354	\$45,704	9	\$1,271	71	\$6,287	1,706	\$367,416
JASPER	429	\$56,159	0	\$0	116	\$9,779	292	\$96,994
JEFFERSON	115	\$12,034	0	\$0	330	\$25,389	500	\$88,007
JOHNSON	71	\$8,412	0	\$0	160	\$13,367	95	\$24,678
KNOX	1	\$30	0	\$0	91	\$10,363	23	\$4,696
LACLEDE	81	\$25,037	0	\$0	408	\$31,078	116	\$24,583
LAFAYETTE	41	\$4,005	0	\$0	345	\$19,875	99	\$19,572
LAWRENCE	77	\$12,988	1	\$202	744	\$65,357	107	\$22,197
LEWIS	2	\$450	0	\$0	263	\$20,000	43	\$8,344
LINCOLN	59	\$4,487	0	\$0	125	\$11,694	316	\$80,838

NOTE: COUNTY REPRESENTS WHERE THE RECIPIENT LIVES, NOT NECESSARILY WHERE THE SERVICE WAS PROVIDED.

**TABLE 22
MO HEALTHNET RECIPIENTS AND PAYMENTS BY TYPE OF SERVICE
JULY 2008**

	PSYCHOLOGIST SERVICES RECIPIENTS	PSYCHOLOGIST SERVICES PAYMENTS	REHAB CENTER SERVICES RECIPIENTS	REHAB CENTER SERVICES PAYMENTS	RURAL HEALTH CLINICS RECIPIENTS	RURAL HEALTH CLINICS PAYMENTS	STATE INSTIT TCM RECIPIENTS	STATE INSTIT TCM PAYMENTS
LINN	0	\$0	0	\$0	51	\$4,621	82	\$17,191
LIVINGSTON	13	\$1,173	0	\$0	172	\$15,198	168	\$36,646
MCDONALD	46	\$5,156	0	\$0	470	\$41,610	51	\$12,701
MACON	4	\$415	0	\$0	165	\$11,692	109	\$26,436
MADISON	2	\$330	1	\$24	273	\$19,334	31	\$8,087
MARIES	4	\$782	1	\$23	38	\$3,183	16	\$9,238
MARION	24	\$3,240	1	\$107	58	\$4,211	263	\$36,200
MERCER	2	\$128	0	\$0	157	\$12,843	18	\$4,035
MILLER	34	\$3,845	0	\$0	10	\$1,049	43	\$9,962
MISSISSIPPI	3	\$750	1	\$90	1,052	\$92,521	45	\$17,123
MONITEAU	2	\$171	0	\$0	4	\$561	37	\$7,469
MONROE	6	\$885	0	\$0	49	\$3,488	56	\$9,627
MONTGOMERY	12	\$1,467	0	\$0	193	\$26,492	46	\$7,068
MORGAN	24	\$2,162	1	\$204	4	\$163	82	\$10,934
NEW MADRID	9	\$2,076	0	\$0	1,012	\$107,639	42	\$14,286
NEWTON	147	\$18,585	0	\$0	234	\$22,025	172	\$34,665
NODAWAY	11	\$1,345	0	\$0	270	\$31,527	86	\$12,488
OREGON	9	\$2,555	2	\$100	728	\$90,422	82	\$25,977
OSAGE	4	\$362	0	\$0	10	\$685	49	\$8,056
OZARK	6	\$661	0	\$0	363	\$42,703	23	\$10,889
PEMISCOT	4	\$741	0	\$0	2,249	\$291,765	45	\$5,533
PERRY	3	\$189	1	\$355	299	\$25,046	98	\$32,200
PETTIS	49	\$5,771	0	\$0	47	\$4,150	100	\$13,051
PHELPS	68	\$11,518	2	\$369	535	\$35,426	234	\$64,290
PIKE	10	\$1,569	0	\$0	307	\$23,167	54	\$14,757
PLATTE	23	\$3,039	2	\$103	7	\$447	127	\$19,140
POLK	114	\$32,382	0	\$0	651	\$78,467	131	\$28,243
PULASKI	13	\$2,174	0	\$0	244	\$24,665	86	\$23,741
PUTMAN	1	\$60	0	\$0	179	\$13,644	28	\$7,335
RALLS	8	\$782	0	\$0	28	\$1,254	45	\$8,085
RANDOLPH	4	\$474	0	\$0	50	\$4,659	117	\$21,442
RAY	14	\$1,537	0	\$0	126	\$8,201	96	\$16,042
REYNOLDS	5	\$297	0	\$0	421	\$76,089	18	\$5,388
RIPLEY	6	\$1,353	0	\$0	1,434	\$318,839	52	\$13,950
ST. CHARLES	61	\$10,910	0	\$0	25	\$1,968	741	\$254,216
ST. CLAIR	16	\$1,958	0	\$0	176	\$15,580	24	\$8,507
ST. FRANCOIS	27	\$4,303	11	\$993	475	\$40,154	353	\$79,682
STE. GENEVIEVE	2	\$450	1	\$40	56	\$4,094	67	\$15,570
ST. LOUIS	203	\$39,891	30	\$6,104	43	\$4,334	2,839	\$783,960
SALINE	21	\$2,689	1	\$126	74	\$6,581	70	\$16,197
SCHUYLER	4	\$1,060	0	\$0	131	\$14,712	30	\$6,334
SCOTLAND	2	\$660	0	\$0	99	\$10,715	13	\$1,695
SCOTT	19	\$4,336	3	\$213	1,649	\$186,988	121	\$44,412
SHANNON	2	\$283	0	\$0	499	\$46,880	13	\$4,079
SHELBY	0	\$0	1	\$107	33	\$1,482	21	\$3,937
STODDARD	17	\$3,821	0	\$0	1,593	\$184,240	138	\$44,845
STONE	66	\$9,514	0	\$0	802	\$78,016	24	\$7,607
SULLIVAN	7	\$786	0	\$0	270	\$20,572	48	\$11,021
TANEY	97	\$13,505	0	\$0	1,191	\$121,069	87	\$17,532
TEXAS	15	\$2,934	0	\$0	946	\$116,942	67	\$21,908
VERNON	182	\$38,986	0	\$0	338	\$23,370	105	\$22,962
WARREN	17	\$1,578	0	\$0	38	\$5,510	214	\$59,234
WASHINGTON	13	\$785	0	\$0	484	\$34,161	133	\$30,603
WAYNE	12	\$3,385	0	\$0	1,281	\$132,708	34	\$9,000
WEBSTER	67	\$10,052	1	\$80	570	\$51,121	73	\$18,174
WORTH	0	\$0	0	\$0	60	\$6,176	6	\$1,226
WRIGHT	39	\$5,329	1	\$106	1,179	\$128,531	55	\$17,893
ST. LOUIS CITY	108	\$14,758	27	\$4,393	38	\$4,289	1,219	\$367,383
INVALID COUNTY	9	\$3,258	0	\$0	18	\$2,059	28	\$9,794

NOTE: COUNTY REPRESENTS WHERE THE RECIPIENT LIVES, NOT NECESSARILY WHERE THE SERVICE WAS PROVIDED.

**TABLE 23
MO HEALTHNET RECIPIENTS AND PAYMENTS - GRAND TOTAL
JULY 2008**

ELIGIBILITY CATEGORY: ALL CATEGORIES

NUMBER OF ELIGIBLES ENROLLED ON 06/30/08: 833,112

NUMBER OF ELIGIBLES ENROLLED DURING JULY 2008: 853,480

CAPITATION ENROLLMENT: 433,107

	EXPENDITURES	RECIPIENTS	COST PER RECIPIENT	UNITS OF SERVICE	UNITS PER RECIPIENT	COST PER SERVICE
NURSING FACILITIES	\$70,642,335	23,818 *	\$2,965.92	188,609	7.9	\$374.54
HOSPITALS	\$90,612,041	91,589 *	\$989.33	600,619	6.6	\$150.86
INPATIENT	\$51,443,119	9,273	\$5,547.62	40,609	4.4	\$1,266.79
OUTPATIENT	\$39,168,922	87,650	\$446.88	560,010	6.4	\$69.94
DENTAL SERVICES	\$914,860	5,839 *	\$156.68	26,720	4.6	\$34.24
PHARMACY	\$59,172,916	194,245 *	\$304.63	908,928	4.7	\$65.10
PART D - COPAYS	\$535,282	74,185 *	\$7.22	531,129	7.2	\$1.01
PHYSICIAN RELATED	\$34,934,471	207,146 *	\$168.65	3,745,270	18.1	\$9.33
PHYSICIAN	\$1,688,188	20,042	\$84.23	47,832	2.4	\$35.29
CLINIC	\$19,848,676	134,773	\$147.77	3,319,266	24.6	\$5.98
FAMILY PLANNING	\$1,212,717	12,623	\$96.07	27,002	2.1	\$44.91
X-RAY AND LAB	\$2,479,347	41,838	\$59.26	138,700	3.3	\$17.88
NURSE PRACTITIONER	\$35,462	642	\$55.24	1,043	1.6	\$34.00
PODIATRY	\$180,644	6,195	\$29.16	10,449	1.7	\$17.29
CRNA SERVICES	-\$191	1	-\$190.57	-434	-434.0	-\$0.44
RURAL HEALTH CLINICS	\$4,769,113	45,035	\$105.90	93,065	2.1	\$51.24
CASE MANAGEMENT	\$52,469	1,203	\$43.61	1,492	1.2	\$35.17
FED QUALIFIED HEALTH CARE	\$3,921,475	16,302	\$240.55	85,884	5.3	\$45.66
PSYCHOLOGIST SERVICES	\$746,570	5,041	\$148.10	20,971	4.2	\$35.60
IN-HOME SERVICES	\$38,363,628	39,514 *	\$970.89	8,985,460	227.4	\$4.27
HOME HEALTH SERVICES	\$500,429	978	\$511.69	61,432	62.8	\$8.15
ADULT DAY HEALTH CARE	\$1,379,096	1,252	\$1,101.51	22,122	17.7	\$62.34
AGED AND DISABLED WAIVER	\$8,883,693	14,682	\$605.07	2,182,834	148.7	\$4.07
PERSONAL CARE	\$26,519,595	35,892	\$738.87	6,539,322	182.2	\$4.06
AIDS WAIVER	\$149,362	56	\$2,667.18	10,328	184.4	\$14.46
PHYSICAL DISABLED WAIVER	\$704,360	60	\$11,739.34	104,736	1,745.6	\$6.73
INDEPENDENT LIVING WAIVER	\$227,092	137	\$1,657.61	64,686	472.2	\$3.51
REHAB AND SPECIALTY SERVICES	\$16,139,361	434,720 *	\$37.13	1,964,682	4.5	\$8.21
AUDIOLOGY SERVICES	\$20,244	269	\$75.26	1,075	4.0	\$18.83
OPTOMETRIC SERVICES	\$549,828	10,059	\$54.66	22,802	2.3	\$24.11
DURABLE MEDICAL EQUIPMENT	\$5,503,313	28,237	\$194.90	1,141,052	40.4	\$4.82
AMBULANCE SERVICES	\$1,620,093	8,875	\$182.55	183,476	20.7	\$8.83
REHABILITATION CENTER	\$29,365	184	\$159.59	10,226	55.6	\$2.87
HOSPICE	\$5,855,912	1,739	\$3,367.40	63,361	36.4	\$92.42
NON-EMERGENCY TRANS	\$2,539,404	430,433	\$5.90	497,209	1.2	\$5.11
NON-PARTICIPATING PROV	\$13,928	288	\$48.36	45,371	157.5	\$0.31
COMPREHENSIVE DAY REHAB	\$4,400	1	\$4,400.00	40	40.0	\$110.00
DISEASE MANAGEMENT	\$2,874	42	\$68.43	70	1.7	\$41.06
BUY-IN PREMIUMS	\$12,125,685	119,378 **	\$101.57			
PART-A	\$448,689	1,058	\$424.09			
PART-B	\$11,676,996	118,320	\$98.69			
MENTAL HEALTH SERVICES	\$37,614,811	9,895 *	\$3,801.40	1,941,067	196.2	\$19.38
PRIVATE HOME ICF/MR	\$483,255	83	\$5,822.35	2,807	33.8	\$172.16
MR/DD WAIVER	\$34,887,645	7,243	\$4,816.74	1,568,894	216.6	\$22.24
PSYCH REHAB-PRIVATE	\$0	0	\$0.00	0	0.0	\$0.00
CSTAR - PRIVATE	\$19,814	99	\$200.14	2,201	22.2	\$9.00
TARGETED CASE MANAGEMENT	\$1,449,751	3,398	\$426.65	194,559	57.3	\$7.45
COMMUNITY SUPPORT WAIVER	\$774,347	731	\$1,059.30	172,606	236.1	\$4.49
STATE INSTITUTIONS	\$30,547,589	34,762 *	\$878.76	1,507,920	43.4	\$20.26
ICF/MENTALLY RETARDED	\$7,797,477	757	\$10,300.50	23,339	30.8	\$334.10
MENTAL HOSPITAL	\$1,770	2	\$884.88	5	2.5	\$353.95
PSYCH CARE UNDER AGE 22	\$452,358	175	\$2,584.90	1,319	7.5	\$342.96
PSYCH REHAB-PUBLIC	\$10,956,472	14,651	\$747.83	800,784	54.7	\$13.68
CSTAR - PUBLIC	\$2,722,182	3,239	\$840.44	240,876	74.4	\$11.30
TARGETED CASE MANAGEMENT	\$4,547,738	18,218	\$249.63	440,071	24.2	\$10.33
FSD CASE MANAGEMENT	\$4,069,591	1,526	\$2,666.84	1,526	1.0	\$2,666.84
EPSDT SERVICES	\$11,402,128	54,389 *	\$209.64	1,438,167	26.4	\$7.93
EPSDT SCREENINGS	\$562,364	7,653	\$73.48	7,913	1.0	\$71.07
EPSDT REFERRAL SERVICES	\$10,739,975	51,871	\$207.05	1,429,355	27.6	\$7.51
EPSDT TARGETED CASE MGMT	\$99,789	897	\$111.25	899	1.0	\$111.00
MANAGED CARE PREMIUMS	\$93,090,973	433,107 *	\$214.94			
TOTAL	\$496,096,080	882,631 *	\$562.07			

* Unduplicated total. ** Recipients are not added to the total.

Note: 1) Total expenditures do not include \$296.39. 2) The number of eligibles enrolled during the month include everyone eligible as of the last day of the month plus anyone who closed during the month. 3) The number of eligibles enrolled on the last day of the month is a point in time count of eligibles active on that date. 4) Beginning August 2007, a change was made in how nursing facility units are tabulated. 5) Negative numbers for inpatient hospital units that appear in certain categories are not dependable.

**TABLE 23
MO HEALTHNET RECIPIENTS AND PAYMENTS BY ELIGIBILITY CATEGORY
JULY 2008**

ELIGIBILITY CATEGORY: OLD AGE ASSISTANCE
NUMBER OF ELIGIBLES ENROLLED ON 06/30/08: 66,170
NUMBER OF ELIGIBLES ENROLLED DURING JULY 2008: 67,668

	EXPENDITURES	RECIPIENTS	COST PER RECIPIENT	UNITS OF SERVICE	UNITS PER RECIPIENT	COST PER SERVICE
NURSING FACILITIES	\$52,774,876	18,276 *	\$2,887.66	154,290	8.4	\$342.05
HOSPITALS	\$4,321,444	10,797 *	\$400.24	91,450	8.5	\$47.25
INPATIENT	\$1,558,590	231	\$6,747.14	-5,809	-25.1	-\$268.31
OUTPATIENT	\$2,762,853	10,689	\$258.48	97,259	9.1	\$28.41
DENTAL SERVICES	\$76,775	407 *	\$188.64	1,346	3.3	\$57.04
PHARMACY	\$1,955,637	25,457 *	\$76.82	84,461	3.3	\$23.15
PART D - COPAYS	\$237,612	31,814 *	\$7.47	235,618	7.4	\$1.01
PHYSICIAN RELATED	\$3,521,052	37,471 *	\$93.97	834,488	22.3	\$4.22
PHYSICIAN	\$225,169	5,170	\$43.55	12,627	2.4	\$17.83
CLINIC	\$2,648,982	28,038	\$94.48	781,633	27.9	\$3.39
FAMILY PLANNING	\$374	3	\$124.81	3	1.0	\$124.81
X-RAY AND LAB	\$181,936	5,179	\$35.13	18,439	3.6	\$9.87
NURSE PRACTITIONER	\$4,361	211	\$20.67	305	1.5	\$14.30
PODIATRY	\$50,401	3,089	\$16.32	4,969	1.6	\$10.14
CRNA SERVICES	-\$128	0	\$0.00	-305	0.0	-\$0.42
RURAL HEALTH CLINICS	\$282,546	7,251	\$38.97	12,127	1.7	\$23.30
CASE MANAGEMENT	\$0	0	\$0.00	0	0.0	\$0.00
FED QUALIFIED HEALTH CARE	\$107,549	1,299	\$82.79	4,002	3.1	\$26.87
PSYCHOLOGIST SERVICES	\$19,860	234	\$84.87	688	2.9	\$28.87
IN-HOME SERVICES	\$17,833,154	18,336 *	\$972.58	4,204,401	229.3	\$4.24
HOME HEALTH SERVICES	\$20,389	45	\$453.08	883	19.6	\$23.09
ADULT DAY HEALTH CARE	\$308,250	315	\$978.57	4,858	15.4	\$63.45
AGED AND DISABLED WAIVER	\$8,380,972	13,858	\$604.78	2,057,447	148.5	\$4.07
PERSONAL CARE	\$9,118,361	16,247	\$561.23	2,139,889	131.7	\$4.26
AIDS WAIVER	\$206	1	\$205.60	1	1.0	\$205.60
PHYSICAL DISABLED WAIVER	\$0	0	\$0.00	0	0.0	\$0.00
INDEPENDENT LIVING WAIVER	\$4,977	6	\$829.49	1,323	220.5	\$3.76
REHAB AND SPECIALTY SERVICES	\$7,368,429	68,467 *	\$107.62	651,217	9.5	\$11.31
AUDIOLOGY SERVICES	\$6,941	57	\$121.77	202	3.5	\$34.36
OPTOMETRIC SERVICES	\$99,385	2,266	\$43.86	4,605	2.0	\$21.58
DURABLE MEDICAL EQUIPMENT	\$1,418,637	10,090	\$140.60	468,704	46.5	\$3.03
AMBULANCE SERVICES	\$301,806	2,569	\$117.48	47,585	18.5	\$6.34
REHABILITATION CENTER	\$15,249	90	\$169.44	2,859	31.8	\$5.33
HOSPICE	\$4,800,834	1,482	\$3,239.43	54,055	36.5	\$88.81
NON-EMERGENCY TRANS	\$720,382	67,492	\$10.67	72,783	1.1	\$9.90
NON-PARTICIPATING PROV	\$5,152	105	\$49.07	415	4.0	\$12.42
COMPREHENSIVE DAY REHAB	\$0	0	\$0.00	0	0.0	\$0.00
DISEASE MANAGEMENT	\$42	1	\$41.87	9	9.0	\$4.65
BUY-IN PREMIUMS	\$4,176,267	39,323 **	\$106.20			
PART-A	\$428,381	991	\$432.27			
PART-B	\$3,747,885	38,332	\$97.77			
MENTAL HEALTH SERVICES	\$1,782,190	428 *	\$4,163.99	70,018	163.6	\$25.45
PRIVATE HOME ICF/MR	\$36,041	7	\$5,148.66	210	30.0	\$171.62
MR/DD WAIVER	\$1,693,398	391	\$4,330.94	62,267	159.3	\$27.20
PSYCH REHAB-PRIVATE	\$0	0	\$0.00	0	0.0	\$0.00
CSTAR - PRIVATE	\$0	0	\$0.00	0	0.0	\$0.00
TARGETED CASE MANAGEMENT	\$45,327	97	\$467.28	6,083	62.7	\$7.45
COMMUNITY SUPPORT WAIVER	\$7,424	8	\$928.03	1,458	182.3	\$5.09
STATE INSTITUTIONS	\$1,036,721	1,099 *	\$943.33	48,264	43.9	\$21.48
ICF/MENTALLY RETARDED	\$545,596	53	\$10,294.27	1,598	30.1	\$341.42
MENTAL HOSPITAL	\$1,770	2	\$884.88	5	2.5	\$353.95
PSYCH CARE UNDER AGE 22	\$0	0	\$0.00	0	0.0	\$0.00
PSYCH REHAB-PUBLIC	\$373,681	509	\$734.15	33,835	66.5	\$11.04
CSTAR - PUBLIC	\$9,632	17	\$566.57	997	58.7	\$9.66
TARGETED CASE MANAGEMENT	\$106,042	588	\$180.34	11,829	20.1	\$8.96
FSD CASE MANAGEMENT	\$0	0	\$0.00	0	0.0	\$0.00
EPSDT SERVICES	\$1,304	22 *	\$59.26	410	18.6	\$3.18
EPSDT SCREENINGS	\$0	0	\$0.00	0	0.0	\$0.00
EPSDT REFERRAL SERVICES	\$1,304	22	\$59.26	410	18.6	\$3.18
EPSDT TARGETED CASE MGMT	\$0	0	\$0.00	0	0.0	\$0.00
MANAGED CARE PREMIUMS	\$0	0 *	\$0.00			
TOTAL	\$95,085,458	74,854 *	\$1,270.28			

* Unduplicated total.

** Recipients are not added to the total.

**TABLE 23
MO HEALTHNET RECIPIENTS AND PAYMENTS BY ELIGIBILITY CATEGORY
JULY 2008**

ELIGIBILITY CATEGORY: MEDICAL ASSISTANCE FOR FAMILIES - ADULTS & CHILDREN

NUMBER OF ELIGIBLES ENROLLED ON 06/30/08: 276,685

NUMBER OF ELIGIBLES ENROLLED DURING JULY 2008: 282,950

	EXPENDITURES	RECIPIENTS	COST PER RECIPIENT	UNITS OF SERVICE	UNITS PER RECIPIENT	COST PER SERVICE
NURSING FACILITIES	\$22,368	4 *	\$5,592.03	25	6.3	\$894.72
HOSPITALS	\$11,424,907	14,086 *	\$811.08	61,481	4.4	\$185.83
INPATIENT	\$6,000,034	1,088	\$5,514.74	6,159	5.7	\$974.19
OUTPATIENT	\$5,424,873	13,542	\$400.60	55,322	4.1	\$98.06
DENTAL SERVICES	\$224,002	1,465 *	\$152.90	6,860	4.7	\$32.65
PHARMACY	\$5,972,582	34,502 *	\$173.11	104,662	3.0	\$57.07
PART D - COPAYS	\$180	30 *	\$6.01	172	5.7	\$1.05
PHYSICIAN RELATED	\$4,482,531	28,811 *	\$155.58	170,987	5.9	\$26.22
PHYSICIAN	\$140,758	1,484	\$94.85	2,809	1.9	\$50.11
CLINIC	\$1,689,344	14,455	\$116.87	116,132	8.0	\$14.55
FAMILY PLANNING	\$322,177	3,484	\$92.47	6,592	1.9	\$48.87
X-RAY AND LAB	\$279,971	5,396	\$51.88	12,952	2.4	\$21.62
NURSE PRACTITIONER	\$3,755	42	\$89.40	69	1.6	\$54.42
PODIATRY	\$13,097	143	\$91.59	311	2.2	\$42.11
CRNA SERVICES	\$0	0	\$0.00	0	0.0	\$0.00
RURAL HEALTH CLINICS	\$1,231,671	9,210	\$133.73	14,191	1.5	\$86.79
CASE MANAGEMENT	\$1,500	65	\$23.08	73	1.1	\$20.55
FED QUALIFIED HEALTH CARE	\$710,937	2,594	\$274.07	15,162	5.9	\$46.89
PSYCHOLOGIST SERVICES	\$89,321	577	\$154.80	2,696	4.7	\$33.13
IN-HOME SERVICES	\$68,811	111 *	\$619.92	14,592	131.5	\$4.72
HOME HEALTH SERVICES	\$14,690	39	\$376.67	1,364	35.0	\$10.77
ADULT DAY HEALTH CARE	\$0	0	\$0.00	0	0.0	\$0.00
AGED AND DISABLED WAIVER	\$0	0	\$0.00	0	0.0	\$0.00
PERSONAL CARE	\$54,121	76	\$712.12	13,228	174.1	\$4.09
AIDS WAIVER	\$0	0	\$0.00	0	0.0	\$0.00
PHYSICAL DISABLED WAIVER	\$0	0	\$0.00	0	0.0	\$0.00
INDEPENDENT LIVING WAIVER	\$0	0	\$0.00	0	0.0	\$0.00
REHAB AND SPECIALTY SERVICES	\$456,417	98,206 *	\$4.65	137,520	1.4	\$3.32
AUDIOLOGY SERVICES	\$2,743	47	\$58.37	245	5.2	\$11.20
OPTOMETRIC SERVICES	\$94,612	1,629	\$58.08	3,919	2.4	\$24.14
DURABLE MEDICAL EQUIPMENT	\$140,592	708	\$198.58	2,144	3.0	\$65.57
AMBULANCE SERVICES	\$127,408	531	\$239.94	13,124	24.7	\$9.71
REHABILITATION CENTER	\$1,880	12	\$156.67	177	14.8	\$10.62
HOSPICE	\$13,123	3	\$4,374.46	107	35.7	\$122.65
NON-EMERGENCY TRANS	\$76,018	97,758	\$0.78	117,803	1.2	\$0.65
NON-PARTICIPATING PROV	\$0	0	\$0.00	0	0.0	\$0.00
COMPREHENSIVE DAY REHAB	\$0	0	\$0.00	0	0.0	\$0.00
DISEASE MANAGEMENT	\$40	1	\$40.00	1	1.0	\$40.00
BUY-IN PREMIUMS	\$837,429	8,529 **	\$98.19			
PART-A	-\$1,831	1	-\$1,830.90			
PART-B	\$839,259	8,528	\$98.41			
MENTAL HEALTH SERVICES	\$108,455	250 *	\$433.82	8,089	32.4	\$13.41
PRIVATE HOME ICF/MR	\$0	0	\$0.00	0	0.0	\$0.00
MR/DD WAIVER	\$46,428	12	\$3,869.01	-432	-36.0	-\$107.47
PSYCH REHAB-PRIVATE	\$0	0	\$0.00	0	0.0	\$0.00
CSTAR - PRIVATE	\$3,258	23	\$141.63	413	18.0	\$7.89
TARGETED CASE MANAGEMENT	\$52,795	210	\$251.40	7,081	33.7	\$7.46
COMMUNITY SUPPORT WAIVER	\$5,975	12	\$497.92	1,027	85.6	\$5.82
STATE INSTITUTIONS	\$2,316,950	4,019 *	\$576.50	150,112	37.4	\$15.43
ICF/MENTALLY RETARDED	\$0	0	\$0.00	0	0.0	\$0.00
MENTAL HOSPITAL	\$0	0	\$0.00	0	0.0	\$0.00
PSYCH CARE UNDER AGE 22	\$20,464	6	\$3,410.64	37	6.2	\$553.08
PSYCH REHAB-PUBLIC	\$755,381	983	\$768.44	23,209	23.6	\$32.55
CSTAR - PUBLIC	\$764,921	1,127	\$678.72	70,592	62.6	\$10.84
TARGETED CASE MANAGEMENT	\$768,712	2,375	\$323.67	56,271	23.7	\$13.66
FSD CASE MANAGEMENT	\$7,472	3	\$2,490.77	3	1.0	\$2,490.77
EPSDT SERVICES	\$2,447,918	16,484 *	\$148.50	274,269	16.6	\$8.93
EPSDT SCREENINGS	\$157,308	2,167	\$72.59	2,194	1.0	\$71.70
EPSDT REFERRAL SERVICES	\$2,290,277	15,869	\$144.32	272,072	17.1	\$8.42
EPSDT TARGETED CASE MGMT	\$333	3	\$111.00	3	1.0	\$111.00
MANAGED CARE PREMIUMS	\$47,179,803	230,084 *	\$205.05			
TOTAL	\$75,542,352	322,239 *	\$234.43			

* Unduplicated total.

** Recipients are not added to the total.

TABLE 23
MO HEALTHNET RECIPIENTS AND PAYMENTS BY ELIGIBILITY CATEGORY
JULY 2008

ELIGIBILITY CATEGORY: MEDICAL ASSISTANCE FOR FAMILIES - ADULTS

NUMBER OF ELIGIBLES ENROLLED ON 06/30/08: 71,251

NUMBER OF ELIGIBLES ENROLLED DURING JULY 2008: 73,702

	EXPENDITURES	RECIPIENTS	COST PER RECIPIENT	UNITS OF SERVICE	UNITS PER RECIPIENT	COST PER SERVICE
NURSING FACILITIES	\$22,368	4 *	\$5,592.03	25	6.3	\$894.72
HOSPITALS	\$4,548,945	6,115 *	\$743.90	33,329	5.5	\$136.49
INPATIENT	\$1,515,184	412	\$3,677.63	1,643	4.0	\$922.21
OUTPATIENT	\$3,033,761	5,975	\$507.74	31,686	5.3	\$95.74
DENTAL SERVICES	\$12,614	69 *	\$182.81	381	5.5	\$33.11
PHARMACY	\$2,889,524	13,885 *	\$208.10	58,044	4.2	\$49.78
PART D - COPAYS	\$160	28 *	\$5.72	0	0.0	\$0.00
PHYSICIAN RELATED	\$2,312,168	13,580 *	\$170.26	84,077	6.2	\$27.50
PHYSICIAN	\$93,768	922	\$101.70	1,786	1.9	\$52.50
CLINIC	\$875,217	7,309	\$119.75	57,632	7.9	\$15.19
FAMILY PLANNING	\$256,859	2,393	\$107.34	5,307	2.2	\$48.40
X-RAY AND LAB	\$201,165	3,341	\$60.21	8,618	2.6	\$23.34
NURSE PRACTITIONER	\$2,706	31	\$87.29	51	1.6	\$53.06
PODIATRY	\$6,969	72	\$96.80	180	2.5	\$38.72
CRNA SERVICES	\$0	0	\$0.00	0	0.0	\$0.00
RURAL HEALTH CLINICS	\$651,366	3,857	\$168.88	6,733	1.8	\$96.74
CASE MANAGEMENT	\$916	47	\$19.49	52	1.1	\$17.62
FED QUALIFIED HEALTH CARE	\$191,537	1,087	\$176.21	3,027	2.8	\$63.28
PSYCHOLOGIST SERVICES	\$31,664	231	\$137.07	691	3.0	\$45.82
IN-HOME SERVICES	\$63,854	95 *	\$672.14	14,033	147.7	\$4.55
HOME HEALTH SERVICES	\$10,727	25	\$429.08	987	39.5	\$10.87
ADULT DAY HEALTH CARE	\$0	0	\$0.00	0	0.0	\$0.00
AGED AND DISABLED WAIVER	\$0	0	\$0.00	0	0.0	\$0.00
PERSONAL CARE	\$53,127	74	\$717.93	13,046	176.3	\$4.07
AIDS WAIVER	\$0	0	\$0.00	0	0.0	\$0.00
PHYSICAL DISABLED WAIVER	\$0	0	\$0.00	0	0.0	\$0.00
INDEPENDENT LIVING WAIVER	\$0	0	\$0.00	0	0.0	\$0.00
REHAB AND SPECIALTY SERVICES	\$165,911	26,776 *	\$6.20	38,356	1.4	\$4.33
AUDIOLOGY SERVICES	\$64	3	\$21.48	3	1.0	\$21.48
OPTOMETRIC SERVICES	\$43,088	699	\$61.64	1,961	2.8	\$21.97
DURABLE MEDICAL EQUIPMENT	\$39,887	219	\$182.13	1,041	4.8	\$38.32
AMBULANCE SERVICES	\$54,988	260	\$211.49	4,920	18.9	\$11.18
REHABILITATION CENTER	\$0	0	\$0.00	0	0.0	\$0.00
HOSPICE	\$5,684	1	\$5,683.95	45	45.0	\$126.31
NON-EMERGENCY TRANS	\$22,159	26,440	\$0.84	30,385	1.1	\$0.73
NON-PARTICIPATING PROV	\$0	0	\$0.00	0	0.0	\$0.00
COMPREHENSIVE DAY REHAB	\$0	0	\$0.00	0	0.0	\$0.00
DISEASE MANAGEMENT	\$40	1	\$40.00	1	1.0	\$40.00
BUY-IN PREMIUMS	\$837,429	8,529 **	\$98.19			
PART-A	-\$1,831	1	-\$1,830.90			
PART-B	\$839,259	8,528	\$98.41			
MENTAL HEALTH SERVICES	\$73	33 *	\$2.21	-921	-27.9	\$0.08
PRIVATE HOME ICF/MR	\$0	0	\$0.00	0	0.0	\$0.00
MR/DD WAIVER	-\$7,348	0	\$0.00	-1,889	0.0	-\$3.89
PSYCH REHAB-PRIVATE	\$0	0	\$0.00	0	0.0	\$0.00
CSTAR - PRIVATE	\$3,032	20	\$151.61	379	19.0	\$8.00
TARGETED CASE MANAGEMENT	\$4,389	13	\$337.62	589	45.3	\$7.45
COMMUNITY SUPPORT WAIVER	\$0	0	\$0.00	0	0.0	\$0.00
STATE INSTITUTIONS	\$723,229	1,357 *	\$532.96	57,155	42.1	\$12.65
ICF/MENTALLY RETARDED	\$0	0	\$0.00	0	0.0	\$0.00
MENTAL HOSPITAL	\$0	0	\$0.00	0	0.0	\$0.00
PSYCH CARE UNDER AGE 22	\$551	1	\$551.25	1	1.0	\$551.25
PSYCH REHAB-PUBLIC	\$261,030	427	\$611.31	10,138	23.7	\$25.75
CSTAR - PUBLIC	\$421,643	762	\$553.34	44,435	58.3	\$9.49
TARGETED CASE MANAGEMENT	\$40,005	229	\$174.69	2,581	11.3	\$15.50
FSD CASE MANAGEMENT	\$0	0	\$0.00	0	0.0	\$0.00
EPSDT SERVICES	\$31,304	420 *	\$74.53	969	2.3	\$32.31
EPSDT SCREENINGS	\$1,459	18	\$81.06	19	1.1	\$76.80
EPSDT REFERRAL SERVICES	\$29,845	414	\$72.09	950	2.3	\$31.42
EPSDT TARGETED CASE MGMT	\$0	0	\$0.00	0	0.0	\$0.00
MANAGED CARE PREMIUMS	\$19,848,033	60,942 *	\$325.69			
TOTAL	\$31,455,613	85,649 *	\$367.26			

* Unduplicated total.

** Recipients are not added to the total.

*** Medical Assistance for Families activity for both parent and child are in the parent total.

TABLE 23
MO HEALTHNET RECIPIENTS AND PAYMENTS BY ELIGIBILITY CATEGORY
JULY 2008

ELIGIBILITY CATEGORY: MEDICAL ASSISTANCE FOR FAMILIES - CHILDREN

NUMBER OF ELIGIBLES ENROLLED ON 06/30/08: 205,434

NUMBER OF ELIGIBLES ENROLLED DURING JULY 2008: 209,248

	EXPENDITURES	RECIPIENTS	COST PER RECIPIENT	UNITS OF SERVICE	UNITS PER RECIPIENT	COST PER SERVICE
NURSING FACILITIES	\$0	0 *	\$0.00	0	0.0	\$0.00
HOSPITALS	\$6,875,962	7,971 *	\$862.62	28,152	3.5	\$244.24
INPATIENT	\$4,484,850	676	\$6,634.39	4,516	6.7	\$993.10
OUTPATIENT	\$2,391,112	7,567	\$315.99	23,636	3.1	\$101.16
DENTAL SERVICES	\$211,388	1,396 *	\$151.42	6,479	4.6	\$32.63
PHARMACY	\$3,083,057	20,617 *	\$149.54	46,618	2.3	\$66.13
PART D - COPAYS	\$20	2 *	\$10.05	0	0.0	\$0.00
PHYSICIAN RELATED	\$2,170,362	15,231 *	\$142.50	86,910	5.7	\$24.97
PHYSICIAN	\$46,990	562	\$83.61	1,023	1.8	\$45.93
CLINIC	\$814,126	7,146	\$113.93	58,500	8.2	\$13.92
FAMILY PLANNING	\$65,318	1,091	\$59.87	1,285	1.2	\$50.83
X-RAY AND LAB	\$78,806	2,055	\$38.35	4,334	2.1	\$18.18
NURSE PRACTITIONER	\$1,049	11	\$95.34	18	1.6	\$58.26
PODIATRY	\$6,127	71	\$86.30	131	1.8	\$46.77
CRNA SERVICES	\$0	0	\$0.00	0	0.0	\$0.00
RURAL HEALTH CLINICS	\$580,305	5,353	\$108.41	7,458	1.4	\$77.81
CASE MANAGEMENT	\$584	18	\$32.45	21	1.2	\$27.81
FED QUALIFIED HEALTH CARE	\$519,400	1,507	\$344.66	12,135	8.1	\$42.80
PSYCHOLOGIST SERVICES	\$57,657	346	\$166.64	2,005	5.8	\$28.76
IN-HOME SERVICES	\$4,957	16 *	\$309.81	559	34.9	\$8.87
HOME HEALTH SERVICES	\$3,963	14	\$283.06	377	26.9	\$10.51
ADULT DAY HEALTH CARE	\$0	0	\$0.00	0	0.0	\$0.00
AGED AND DISABLED WAIVER	\$0	0	\$0.00	0	0.0	\$0.00
PERSONAL CARE	\$994	2	\$497.04	182	91.0	\$5.46
AIDS WAIVER	\$0	0	\$0.00	0	0.0	\$0.00
PHYSICAL DISABLED WAIVER	\$0	0	\$0.00	0	0.0	\$0.00
INDEPENDENT LIVING WAIVER	\$0	0	\$0.00	0	0.0	\$0.00
REHAB AND SPECIALTY SERVICES	\$290,505	71,430 *	\$4.07	99,164	1.4	\$2.93
AUDIOLOGY SERVICES	\$2,679	44	\$60.89	242	5.5	\$11.07
OPTOMETRIC SERVICES	\$51,523	930	\$55.40	1,958	2.1	\$26.31
DURABLE MEDICAL EQUIPMENT	\$100,705	489	\$205.94	1,103	2.3	\$91.30
AMBULANCE SERVICES	\$72,420	271	\$267.23	8,204	30.3	\$8.83
REHABILITATION CENTER	\$1,880	12	\$156.67	177	14.8	\$10.62
HOSPICE	\$7,439	2	\$3,719.72	62	31.0	\$119.99
NON-EMERGENCY TRANS	\$53,859	71,318	\$0.76	87,418	1.2	\$0.62
NON-PARTICIPATING PROV	\$0	0	\$0.00	0	0.0	\$0.00
COMPREHENSIVE DAY REHAB	\$0	0	\$0.00	0	0.0	\$0.00
DISEASE MANAGEMENT	\$0	0	\$0.00	0	0.0	\$0.00
BUY-IN PREMIUMS	\$0	0	\$0.00			
PART-A	\$0	0	\$0.00			
PART-B	\$0	0	\$0.00			
MENTAL HEALTH SERVICES	\$108,382	217 *	\$499.46	9,010	41.5	\$12.03
PRIVATE HOME ICF/MR	\$0	0	\$0.00	0	0.0	\$0.00
MR/DD WAIVER	\$53,776	12	\$4,481.36	1,457	121.4	\$36.91
PSYCH REHAB-PRIVATE	\$0	0	\$0.00	0	0.0	\$0.00
CSTAR - PRIVATE	\$225	3	\$75.10	34	11.3	\$6.63
TARGETED CASE MANAGEMENT	\$48,406	197	\$245.71	6,492	33.0	\$7.46
COMMUNITY SUPPORT WAIVER	\$5,975	12	\$497.92	1,027	85.6	\$5.82
STATE INSTITUTIONS	\$1,593,721	2,662 *	\$598.69	92,957	34.9	\$17.14
ICF/MENTALLY RETARDED	\$0	0	\$0.00	0	0.0	\$0.00
MENTAL HOSPITAL	\$0	0	\$0.00	0	0.0	\$0.00
PSYCH CARE UNDER AGE 22	\$19,913	5	\$3,982.51	36	7.2	\$553.13
PSYCH REHAB-PUBLIC	\$494,350	556	\$889.12	13,071	23.5	\$37.82
CSTAR - PUBLIC	\$343,278	365	\$940.49	26,157	71.7	\$13.12
TARGETED CASE MANAGEMENT	\$728,708	2,146	\$339.57	53,690	25.0	\$13.57
FSD CASE MANAGEMENT	\$7,472	3	\$2,490.77	3	1.0	\$2,490.77
EPSDT SERVICES	\$2,416,615	16,064 *	\$150.44	273,300	17.0	\$8.84
EPSDT SCREENINGS	\$155,849	2,149	\$72.52	2,175	1.0	\$71.65
EPSDT REFERRAL SERVICES	\$2,260,433	15,455	\$146.26	271,122	17.5	\$8.34
EPSDT TARGETED CASE MGMT	\$333	3	\$111.00	3	1.0	\$111.00
MANAGED CARE PREMIUMS	\$27,331,769	169,142 *	\$161.59			
TOTAL	\$44,086,738	236,590 *	\$186.34			

* Unduplicated total.

** Recipients are not added to the total.

*** Medical Assistance for Families activity for both parent and child are in the parent total.

**TABLE 23
MO HEALTHNET RECIPIENTS AND PAYMENTS BY ELIGIBILITY CATEGORY
JULY 2008**

ELIGIBILITY CATEGORY: PERMANENTLY & TOTALLY DISABLED
NUMBER OF ELIGIBLES ENROLLED ON 06/30/08: 145,022
NUMBER OF ELIGIBLES ENROLLED DURING JULY 2008: 148,394

	EXPENDITURES	RECIPIENTS	COST PER RECIPIENT	UNITS OF SERVICE	UNITS PER RECIPIENT	COST PER SERVICE
NURSING FACILITIES	\$17,612,158	5,453 *	\$3,229.81	33,442	6.1	\$526.65
HOSPITALS	\$53,146,348	43,433 *	\$1,223.64	336,489	7.8	\$157.94
INPATIENT	\$29,554,984	4,270	\$6,921.54	24,587	5.8	\$1,202.06
OUTPATIENT	\$23,591,364	42,326	\$557.37	311,902	7.4	\$75.64
DENTAL SERVICES	\$118,772	681 *	\$174.41	3,200	4.7	\$37.12
PHARMACY	\$42,473,123	89,030 *	\$477.07	598,281	6.7	\$70.99
PART D - COPAYS	\$282,165	40,467 *	\$6.97	283,865	7.0	\$0.99
PHYSICIAN RELATED	\$18,046,921	90,896 *	\$198.54	2,312,736	25.4	\$7.80
PHYSICIAN	\$871,704	10,651	\$81.84	26,994	2.5	\$32.29
CLINIC	\$11,679,267	67,619	\$172.72	2,103,624	31.1	\$5.55
FAMILY PLANNING	\$160,783	2,224	\$72.29	3,530	1.6	\$45.55
X-RAY AND LAB	\$1,304,686	18,858	\$69.18	71,337	3.8	\$18.29
NURSE PRACTITIONER	\$20,405	298	\$68.47	517	1.7	\$39.47
PODIATRY	\$101,760	2,665	\$38.18	4,622	1.7	\$22.02
CRNA SERVICES	-\$63	1	-\$63.01	-129	-129.0	-\$0.49
RURAL HEALTH CLINICS	\$2,005,031	17,966	\$111.60	50,150	2.8	\$39.98
CASE MANAGEMENT	\$1,894	25	\$75.77	29	1.2	\$65.32
FED QUALIFIED HEALTH CARE	\$1,550,129	7,772	\$199.45	43,124	5.6	\$35.95
PSYCHOLOGIST SERVICES	\$351,325	2,922	\$120.23	8,938	3.1	\$39.31
IN-HOME SERVICES	\$19,124,527	19,942 *	\$959.01	4,447,843	223.0	\$4.30
HOME HEALTH SERVICES	\$442,172	833	\$530.82	55,854	67.1	\$7.92
ADULT DAY HEALTH CARE	\$1,044,344	912	\$1,145.11	16,842	18.5	\$62.01
AGED AND DISABLED WAIVER	\$362,370	702	\$516.20	89,098	126.9	\$4.07
PERSONAL CARE	\$16,213,419	18,519	\$875.50	4,110,287	222.0	\$3.94
AIDS WAIVER	\$149,157	55	\$2,711.94	10,327	187.8	\$14.44
PHYSICAL DISABLED WAIVER	\$696,238	59	\$11,800.64	103,568	1,755.4	\$6.72
INDEPENDENT LIVING WAIVER	\$216,828	127	\$1,707.31	61,867	487.1	\$3.50
REHAB AND SPECIALTY SERVICES	\$7,597,169	148,750 *	\$51.07	967,192	6.5	\$7.85
AUDIOLOGY SERVICES	\$4,862	70	\$69.45	345	4.9	\$14.09
OPTOMETRIC SERVICES	\$236,706	3,990	\$59.32	9,468	2.4	\$25.00
DURABLE MEDICAL EQUIPMENT	\$3,679,094	15,766	\$233.36	633,481	40.2	\$5.81
AMBULANCE SERVICES	\$1,030,126	5,058	\$203.66	104,256	20.6	\$9.88
REHABILITATION CENTER	\$7,773	54	\$143.95	6,674	123.6	\$1.16
HOSPICE	\$996,416	241	\$4,134.51	8,750	36.3	\$113.88
NON-EMERGENCY TRANS	\$1,628,017	147,183	\$11.06	159,198	1.1	\$10.23
NON-PARTICIPATING PROV	\$8,625	174	\$49.57	44,941	258.3	\$0.19
COMPREHENSIVE DAY REHAB	\$4,400	1	\$4,400.00	40	40.0	\$110.00
DISEASE MANAGEMENT	\$1,150	22	\$52.29	39	1.8	\$29.50
BUY-IN PREMIUMS	\$5,967,786	59,820 **	\$99.76			
PART-A	\$16,243	33	\$492.22			
PART-B	\$5,951,543	59,787	\$99.55			
MENTAL HEALTH SERVICES	\$33,180,376	8,247 *	\$4,023.33	1,761,140	213.6	\$18.84
PRIVATE HOME ICF/MR	\$447,214	76	\$5,884.40	2,597	34.2	\$172.20
MR/DD WAIVER	\$30,808,974	6,345	\$4,855.63	1,436,335	226.4	\$21.45
PSYCH REHAB-PRIVATE	\$0	0	\$0.00	0	0.0	\$0.00
CSTAR - PRIVATE	\$14,381	58	\$247.95	1,500	25.9	\$9.59
TARGETED CASE MANAGEMENT	\$1,187,553	2,588	\$458.87	159,378	61.6	\$7.45
COMMUNITY SUPPORT WAIVER	\$722,253	660	\$1,094.32	161,330	244.4	\$4.48
STATE INSTITUTIONS	\$19,530,763	23,455 *	\$832.69	1,084,934	46.3	\$18.00
ICF/MENTALLY RETARDED	\$7,235,432	702	\$10,306.88	21,679	30.9	\$333.75
MENTAL HOSPITAL	\$0	0	\$0.00	0	0.0	\$0.00
PSYCH CARE UNDER AGE 22	\$138,493	132	\$1,049.19	740	5.6	\$187.15
PSYCH REHAB-PUBLIC	\$8,976,710	12,183	\$736.82	715,951	58.8	\$12.54
CSTAR - PUBLIC	\$826,894	1,267	\$652.64	84,147	66.4	\$9.83
TARGETED CASE MANAGEMENT	\$2,353,234	11,437	\$205.76	262,417	22.9	\$8.97
FSD CASE MANAGEMENT	\$0	0	\$0.00	0	0.0	\$0.00
EPSDT SERVICES	\$2,935,519	2,928 *	\$1,002.57	622,637	212.7	\$4.71
EPSDT SCREENINGS	\$11,227	143	\$78.51	141	1.0	\$79.63
EPSDT REFERRAL SERVICES	\$2,924,291	2,895	\$1,010.12	622,496	215.0	\$4.70
EPSDT TARGETED CASE MGMT	\$0	0	\$0.00	0	0.0	\$0.00
MANAGED CARE PREMIUMS	\$0	0 *	\$0.00			
TOTAL	\$220,015,627	160,735 *	\$1,368.81			

* Unduplicated total.

** Recipients are not added to the total.

TABLE 23
MO HEALTHNET RECIPIENTS AND PAYMENTS BY ELIGIBILITY CATEGORY
JULY 2008

ELIGIBILITY CATEGORY: AID TO THE BLIND
NUMBER OF ELIGIBLES ENROLLED ON 06/30/08: 875
NUMBER OF ELIGIBLES ENROLLED DURING JULY 2008: 897

	EXPENDITURES	RECIPIENTS	COST PER RECIPIENT	UNITS OF SERVICE	UNITS PER RECIPIENT	COST PER SERVICE
NURSING FACILITIES	\$33,326	13 *	\$2,563.58	130	10.0	\$256.36
HOSPITALS	\$207,108	186 *	\$1,113.48	1,260	6.8	\$164.37
INPATIENT	\$132,066	10	\$13,206.64	42	4.2	\$3,144.44
OUTPATIENT	\$75,042	184	\$407.83	1,218	6.6	\$61.61
DENTAL SERVICES	\$945	10 *	\$94.50	44	4.4	\$21.48
PHARMACY	\$76,394	369 *	\$207.03	1,491	4.0	\$51.24
PART D - COPAYS	\$2,337	359 *	\$6.51	2,457	6.8	\$0.95
PHYSICIAN RELATED	\$63,635	455 *	\$139.86	17,090	37.6	\$3.72
PHYSICIAN	\$2,768	54	\$51.26	91	1.7	\$30.42
CLINIC	\$49,640	346	\$143.47	16,508	47.7	\$3.01
FAMILY PLANNING	\$202	4	\$50.52	5	1.3	\$40.41
X-RAY AND LAB	\$3,030	71	\$42.68	309	4.4	\$9.81
NURSE PRACTITIONER	\$0	0	\$0.00	0	0.0	\$0.00
PODIATRY	\$275	16	\$17.18	22	1.4	\$12.49
CRNA SERVICES	\$0	0	\$0.00	0	0.0	\$0.00
RURAL HEALTH CLINICS	\$4,432	61	\$72.65	87	1.4	\$50.94
CASE MANAGEMENT	\$160	1	\$160.05	1	1.0	\$160.05
FED QUALIFIED HEALTH CARE	\$3,015	37	\$81.48	63	1.7	\$47.85
PSYCHOLOGIST SERVICES	\$114	2	\$56.92	4	2.0	\$28.46
IN-HOME SERVICES	\$387,043	297 *	\$1,303.18	92,976	313.0	\$4.16
HOME HEALTH SERVICES	\$522	2	\$260.86	15	7.5	\$34.78
ADULT DAY HEALTH CARE	\$14,661	14	\$1,047.19	237	16.9	\$61.86
AGED AND DISABLED WAIVER	\$87,663	94	\$932.59	22,366	237.9	\$3.92
PERSONAL CARE	\$281,309	282	\$997.55	69,486	246.4	\$4.05
AIDS WAIVER	\$0	0	\$0.00	0	0.0	\$0.00
PHYSICAL DISABLED WAIVER	-\$566	0	\$0.00	-96	0.0	-\$5.90
INDEPENDENT LIVING WAIVER	\$3,455	3	\$1,151.83	968	322.7	\$3.57
REHAB AND SPECIALTY SERVICES	\$24,123	895 *	\$26.95	9,522	10.6	\$2.53
AUDIOLOGY SERVICES	\$1,585	3	\$528.33	15	5.0	\$105.67
OPTOMETRIC SERVICES	\$817	19	\$43.00	35	1.8	\$23.34
DURABLE MEDICAL EQUIPMENT	\$8,748	131	\$66.78	7,781	59.4	\$1.12
AMBULANCE SERVICES	\$3,906	26	\$150.24	750	28.8	\$5.21
REHABILITATION CENTER	\$0	0	\$0.00	0	0.0	\$0.00
HOSPICE	\$0	0	\$0.00	0	0.0	\$0.00
NON-EMERGENCY TRANS	\$9,053	888	\$10.19	939	1.1	\$9.64
NON-PARTICIPATING PROV	\$13	1	\$13.10	2	2.0	\$6.55
COMPREHENSIVE DAY REHAB	\$0	0	\$0.00	0	0.0	\$0.00
DISEASE MANAGEMENT	\$0	1	\$0.00	0	0.0	\$0.00
BUY-IN PREMIUMS	\$57,844	581 **	\$99.56			
PART-A	\$1,354	4	\$338.40			
PART-B	\$56,490	577	\$97.90			
MENTAL HEALTH SERVICES	\$105,284	30 *	\$3,509.48	7,853	261.8	\$13.41
PRIVATE HOME ICF/MR	\$0	0	\$0.00	0	0.0	\$0.00
MR/DD WAIVER	\$97,992	17	\$5,764.26	6,416	377.4	\$15.27
PSYCH REHAB-PRIVATE	\$0	0	\$0.00	0	0.0	\$0.00
CSTAR - PRIVATE	\$0	0	\$0.00	0	0.0	\$0.00
TARGETED CASE MANAGEMENT	\$3,859	14	\$275.65	518	37.0	\$7.45
COMMUNITY SUPPORT WAIVER	\$3,433	7	\$490.40	919	131.3	\$3.74
STATE INSTITUTIONS	\$28,390	64 *	\$443.60	2,216	34.6	\$12.81
ICF/MENTALLY RETARDED	\$0	0	\$0.00	0	0.0	\$0.00
MENTAL HOSPITAL	\$0	0	\$0.00	0	0.0	\$0.00
PSYCH CARE UNDER AGE 22	\$0	0	\$0.00	0	0.0	\$0.00
PSYCH REHAB-PUBLIC	\$15,871	21	\$755.75	644	30.7	\$24.64
CSTAR - PUBLIC	\$60	2	\$29.92	17	8.5	\$3.52
TARGETED CASE MANAGEMENT	\$12,460	42	\$296.66	1,555	37.0	\$8.01
FSD CASE MANAGEMENT	\$0	0	\$0.00	0	0.0	\$0.00
EPSDT SERVICES	\$27,214	8 *	\$3,401.71	5,321	665.1	\$5.11
EPSDT SCREENINGS	\$60	1	\$60.00	1	1.0	\$60.00
EPSDT REFERRAL SERVICES	\$27,154	8	\$3,394.21	5,320	665.0	\$5.10
EPSDT TARGETED CASE MGMT	\$0	0	\$0.00	0	0.0	\$0.00
MANAGED CARE PREMIUMS	\$0	0 *	\$0.00			
TOTAL	\$1,013,644	921 *	\$1,100.59			

* Unduplicated total.

** Recipients are not added to the total.

TABLE 23
MO HEALTHNET RECIPIENTS AND PAYMENTS BY ELIGIBILITY CATEGORY
JULY 2008

ELIGIBILITY CATEGORY: GENERAL RELIEF

NUMBER OF ELIGIBLES ENROLLED ON 6/30/08: 0

NUMBER OF ELIGIBLES ENROLLED DURING JULY 2008: 0

	EXPENDITURES	RECIPIENTS	COST PER RECIPIENT	UNITS OF SERVICE	UNITS PER RECIPIENT	COST PER SERVICE
NURSING FACILITIES	\$0	0 *	\$0.00	0	0.0	\$0.00
HOSPITALS	\$0	0 *	\$0.00	0	0.0	\$0.00
INPATIENT	\$0	0	\$0.00	0	0.0	\$0.00
OUTPATIENT	\$0	0	\$0.00	0	0.0	\$0.00
DENTAL SERVICES	\$0	0 *	\$0.00	0	0.0	\$0.00
PHARMACY	\$0	0 *	\$0.00	0	0.0	\$0.00
PART D - COPAYS	\$0	0 *	\$0.00	0	0.0	\$0.00
PHYSICIAN RELATED	\$0	0 *	\$0.00	0	0.0	\$0.00
PHYSICIAN	\$0	0	\$0.00	0	0.0	\$0.00
CLINIC	\$0	0	\$0.00	0	0.0	\$0.00
FAMILY PLANNING	\$0	0	\$0.00	0	0.0	\$0.00
X-RAY AND LAB	\$0	0	\$0.00	0	0.0	\$0.00
NURSE PRACTITIONER	\$0	0	\$0.00	0	0.0	\$0.00
PODIATRY	\$0	0	\$0.00	0	0.0	\$0.00
CRNA SERVICES	\$0	0	\$0.00	0	0.0	\$0.00
RURAL HEALTH CLINICS	\$0	0	\$0.00	0	0.0	\$0.00
CASE MANAGEMENT	\$0	0	\$0.00	0	0.0	\$0.00
FED QUALIFIED HEALTH CARE	\$0	0	\$0.00	0	0.0	\$0.00
PSYCHOLOGIST SERVICES	\$0	0	\$0.00	0	0.0	\$0.00
IN-HOME SERVICES	\$0	0 *	\$0.00	0	0.0	\$0.00
HOME HEALTH SERVICES	\$0	0	\$0.00	0	0.0	\$0.00
ADULT DAY HEALTH CARE	\$0	0	\$0.00	0	0.0	\$0.00
AGED AND DISABLED WAIVER	\$0	0	\$0.00	0	0.0	\$0.00
PERSONAL CARE	\$0	0	\$0.00	0	0.0	\$0.00
AIDS WAIVER	\$0	0	\$0.00	0	0.0	\$0.00
PHYSICAL DISABLED WAIVER	\$0	0	\$0.00	0	0.0	\$0.00
INDEPENDENT LIVING WAIVER	\$0	0	\$0.00	0	0.0	\$0.00
REHAB AND SPECIALTY SERVICES	\$0	0 *	\$0.00	0	0.0	\$0.00
AUDIOLOGY SERVICES	\$0	0	\$0.00	0	0.0	\$0.00
OPTOMETRIC SERVICES	\$0	0	\$0.00	0	0.0	\$0.00
DURABLE MEDICAL EQUIPMENT	\$0	0	\$0.00	0	0.0	\$0.00
AMBULANCE SERVICES	\$0	0	\$0.00	0	0.0	\$0.00
REHABILITATION CENTER	\$0	0	\$0.00	0	0.0	\$0.00
HOSPICE	\$0	0	\$0.00	0	0.0	\$0.00
NON-EMERGENCY TRANS	\$0	0	\$0.00	0	0.0	\$0.00
NON-PARTICIPATING PROV	\$0	0	\$0.00	0	0.0	\$0.00
COMPREHENSIVE DAY REHAB	\$0	0	\$0.00	0	0.0	\$0.00
DISEASE MANAGEMENT	\$0	0	\$0.00	0	0.0	\$0.00
BUY-IN PREMIUMS	\$69,496	587 **	\$118.39			
PART-A	-\$1,676	12	-\$139.65			
PART-B	\$71,172	575	\$123.78			
MENTAL HEALTH SERVICES	\$0	0 *	\$0.00	0	0.0	\$0.00
PRIVATE HOME ICF/MR	\$0	0	\$0.00	0	0.0	\$0.00
MR/DD WAIVER	\$0	0	\$0.00	0	0.0	\$0.00
PSYCH REHAB-PRIVATE	\$0	0	\$0.00	0	0.0	\$0.00
CSTAR - PRIVATE	\$0	0	\$0.00	0	0.0	\$0.00
TARGETED CASE MANAGEMENT	\$0	0	\$0.00	0	0.0	\$0.00
COMMUNITY SUPPORT WAIVER	\$0	0	\$0.00	0	0.0	\$0.00
STATE INSTITUTIONS	\$0	0 *	\$0.00	0	0.0	\$0.00
ICF/MENTALLY RETARDED	\$0	0	\$0.00	0	0.0	\$0.00
MENTAL HOSPITAL	\$0	0	\$0.00	0	0.0	\$0.00
PSYCH CARE UNDER AGE 22	\$0	0	\$0.00	0	0.0	\$0.00
PSYCH REHAB-PUBLIC	\$0	0	\$0.00	0	0.0	\$0.00
CSTAR - PUBLIC	\$0	0	\$0.00	0	0.0	\$0.00
TARGETED CASE MANAGEMENT	\$0	0	\$0.00	0	0.0	\$0.00
FSD CASE MANAGEMENT	\$0	0	\$0.00	0	0.0	\$0.00
EPSDT SERVICES	\$0	0 *	\$0.00	0	0.0	\$0.00
EPSDT SCREENINGS	\$0	0	\$0.00	0	0.0	\$0.00
EPSDT REFERRAL SERVICES	\$0	0	\$0.00	0	0.0	\$0.00
EPSDT TARGETED CASE MGMT	\$0	0	\$0.00	0	0.0	\$0.00
MANAGED CARE PREMIUMS	\$0	0 *	\$0.00			
TOTAL	\$69,496	0 *	\$0.00			

* Unduplicated total.

** Recipients are not added to the total.

**TABLE 23
MO HEALTHNET RECIPIENTS AND PAYMENTS BY ELIGIBILITY CATEGORY
JULY 2008**

ELIGIBILITY CATEGORY: MO HEALTHNET FOR PREGNANT WOMEN (MAF INCOME LIMIT)

NUMBER OF ELIGIBLES ENROLLED ON 06/30/08: 9,430

NUMBER OF ELIGIBLES ENROLLED DURING JULY 2008: 9,534

	EXPENDITURES	RECIPIENTS	COST PER RECIPIENT	UNITS OF SERVICE	UNITS PER RECIPIENT	COST PER SERVICE
NURSING FACILITIES	\$0	0 *	\$0.00	0	0.0	\$0.00
HOSPITALS	\$1,792,445	2,432 *	\$737.02	15,106	6.2	\$118.66
INPATIENT	\$1,049,776	446	\$2,353.76	1,185	2.7	\$885.89
OUTPATIENT	\$742,668	2,269	\$327.31	13,921	6.1	\$53.35
DENTAL SERVICES	\$37,098	153 *	\$242.47	867	5.7	\$42.79
PHARMACY	\$185,121	2,314 *	\$80.00	5,755	2.5	\$32.17
PART D - COPAYS	\$0	0 *	\$0.00	0	0.0	\$0.00
PHYSICIAN RELATED	\$1,043,877	4,223 *	\$247.19	43,986	10.4	\$23.73
PHYSICIAN	\$112,051	384	\$291.80	689	1.8	\$162.63
CLINIC	\$459,129	2,394	\$191.78	30,800	12.9	\$14.91
FAMILY PLANNING	\$108,083	421	\$256.73	3,142	7.5	\$34.40
X-RAY AND LAB	\$127,713	1,858	\$68.74	6,428	3.5	\$19.87
NURSE PRACTITIONER	\$102	4	\$25.45	7	1.8	\$14.54
PODIATRY	\$71	2	\$35.58	3	1.5	\$23.72
CRNA SERVICES	\$0	0	\$0.00	0	0.0	\$0.00
RURAL HEALTH CLINICS	\$106,946	593	\$180.35	1,328	2.2	\$80.53
CASE MANAGEMENT	\$10,499	297	\$35.35	366	1.2	\$28.69
FED QUALIFIED HEALTH CARE	\$117,374	320	\$366.79	1,179	3.7	\$99.55
PSYCHOLOGIST SERVICES	\$1,910	17	\$112.35	44	2.6	\$43.41
IN-HOME SERVICES	\$1,229	7 *	\$175.60	50	7.1	\$24.58
HOME HEALTH SERVICES	\$1,229	7	\$175.60	50	7.1	\$24.58
ADULT DAY HEALTH CARE	\$0	0	\$0.00	0	0.0	\$0.00
AGED AND DISABLED WAIVER	\$0	0	\$0.00	0	0.0	\$0.00
PERSONAL CARE	\$0	0	\$0.00	0	0.0	\$0.00
AIDS WAIVER	\$0	0	\$0.00	0	0.0	\$0.00
PHYSICAL DISABLED WAIVER	\$0	0	\$0.00	0	0.0	\$0.00
INDEPENDENT LIVING WAIVER	\$0	0	\$0.00	0	0.0	\$0.00
REHAB AND SPECIALTY SERVICES	\$35,120	4,135 *	\$8.49	7,970	1.9	\$4.41
AUDIOLOGY SERVICES	\$5	1	\$5.00	1	1.0	\$5.00
OPTOMETRIC SERVICES	\$6,256	104	\$60.16	281	2.7	\$22.26
DURABLE MEDICAL EQUIPMENT	\$5,968	7	\$852.62	152	21.7	\$39.27
AMBULANCE SERVICES	\$19,151	72	\$265.99	2,186	30.4	\$8.76
REHABILITATION CENTER	\$0	0	\$0.00	0	0.0	\$0.00
HOSPICE	\$0	0	\$0.00	0	0.0	\$0.00
NON-EMERGENCY TRANS	\$3,739	4,076	\$0.92	5,350	1.3	\$0.70
NON-PARTICIPATING PROV	\$0	0	\$0.00	0	0.0	\$0.00
COMPREHENSIVE DAY REHAB	\$0	0	\$0.00	0	0.0	\$0.00
DISEASE MANAGEMENT	\$0	1	\$0.00	0	0.0	\$0.00
BUY-IN PREMIUMS	\$0	0 **	\$0.00			
PART-A	\$0	0	\$0.00			
PART-B	\$0	0	\$0.00			
MENTAL HEALTH SERVICES	\$2,100	15 *	\$140.03	282	18.8	\$7.45
PRIVATE HOME ICF/MR	\$0	0	\$0.00	0	0.0	\$0.00
MR/DD WAIVER	\$0	0	\$0.00	0	0.0	\$0.00
PSYCH REHAB-PRIVATE	\$0	0	\$0.00	0	0.0	\$0.00
CSTAR - PRIVATE	\$1,184	11	\$107.64	159	14.5	\$7.45
TARGETED CASE MANAGEMENT	\$916	4	\$229.09	123	30.8	\$7.45
COMMUNITY SUPPORT WAIVER	\$0	0	\$0.00	0	0.0	\$0.00
STATE INSTITUTIONS	\$116,222	201 *	\$578.22	11,132	55.4	\$10.44
ICF/MENTALLY RETARDED	\$0	0	\$0.00	0	0.0	\$0.00
MENTAL HOSPITAL	\$0	0	\$0.00	0	0.0	\$0.00
PSYCH CARE UNDER AGE 22	\$0	0	\$0.00	0	0.0	\$0.00
PSYCH REHAB-PUBLIC	\$19,206	37	\$519.07	652	17.6	\$29.46
CSTAR - PUBLIC	\$92,460	147	\$628.98	10,165	69.2	\$9.10
TARGETED CASE MANAGEMENT	\$4,556	28	\$162.72	315	11.3	\$14.46
FSD CASE MANAGEMENT	\$0	0	\$0.00	0	0.0	\$0.00
EPSDT SERVICES	\$48,142	549 *	\$87.69	1,413	2.6	\$34.07
EPSDT SCREENINGS	\$980	17	\$57.65	17	1.0	\$57.65
EPSDT REFERRAL SERVICES	\$47,162	535	\$88.15	1,396	2.6	\$33.78
EPSDT TARGETED CASE MGMT	\$0	0	\$0.00	0	0.0	\$0.00
MANAGED CARE PREMIUMS	\$2,374,876	7,722 *	\$307.55			
TOTAL	\$5,636,230	12,076 *	\$466.73			

* Unduplicated total.

** Recipients are not added to the total.

TABLE 23
MO HEALTHNET RECIPIENTS AND PAYMENTS BY ELIGIBILITY CATEGORY
JULY 2008

ELIGIBILITY CATEGORY: BLIND PENSION

NUMBER OF ELIGIBLES ENROLLED ON 06/30/08: 2,932

NUMBER OF ELIGIBLES ENROLLED DURING JULY 2008: 2,979

	EXPENDITURES	RECIPIENTS	COST PER RECIPIENT	UNITS OF SERVICE	UNITS PER RECIPIENT	COST PER SERVICE
NURSING FACILITIES	\$183,393	72 *	\$2,547.12	634	8.8	\$289.26
HOSPITALS	\$179,608	434 *	\$413.84	2,365	5.5	\$75.94
INPATIENT	\$4,131	4	\$1,032.74	-104	-26.0	-\$39.72
OUTPATIENT	\$175,477	433	\$405.26	2,469	5.7	\$71.07
DENTAL SERVICES	\$6,120	33 *	\$185.46	133	4.0	\$46.02
PHARMACY	\$867,144	1,952 *	\$444.23	15,105	7.7	\$57.41
PART D - COPAYS	\$3,167	291 *	\$10.88	2,071	7.1	\$1.53
PHYSICIAN RELATED	\$160,425	1,251 *	\$128.24	61,334	49.0	\$2.62
PHYSICIAN	\$7,986	175	\$45.63	466	2.7	\$17.14
CLINIC	\$126,358	1,009	\$125.23	59,728	59.2	\$2.12
FAMILY PLANNING	\$906	15	\$60.39	17	1.1	\$53.29
X-RAY AND LAB	\$6,514	169	\$38.54	567	3.4	\$11.49
NURSE PRACTITIONER	\$50	1	\$50.03	1	1.0	\$50.03
PODIATRY	\$1,787	88	\$20.31	163	1.8	\$10.96
CRNA SERVICES	\$0	0	\$0.00	0	0.0	\$0.00
RURAL HEALTH CLINICS	\$7,070	139	\$50.87	214	1.5	\$33.04
CASE MANAGEMENT	\$0	0	\$0.00	0	0.0	\$0.00
FED QUALIFIED HEALTH CARE	\$8,846	51	\$173.44	147	2.9	\$60.17
PSYCHOLOGIST SERVICES	\$908	10	\$90.82	31	3.1	\$29.30
IN-HOME SERVICES	\$879,748	810 *	\$1,086.11	209,738	258.9	\$4.19
HOME HEALTH SERVICES	\$949	3	\$316.35	39	13.0	\$24.33
ADULT DAY HEALTH CARE	\$11,842	12	\$986.83	185	15.4	\$64.01
AGED AND DISABLED WAIVER	\$51,077	54	\$945.87	13,492	249.9	\$3.79
PERSONAL CARE	\$807,191	796	\$1,014.06	194,758	244.7	\$4.14
AIDS WAIVER	\$0	0	\$0.00	0	0.0	\$0.00
PHYSICAL DISABLED WAIVER	\$8,689	1	\$8,688.72	1,264	1,264.0	\$6.87
INDEPENDENT LIVING WAIVER	\$0	0	\$0.00	0	0.0	\$0.00
REHAB AND SPECIALTY SERVICES	\$61,960	460 *	\$134.70	13,334	29.0	\$4.65
AUDIOLOGY SERVICES	\$570	4	\$142.50	13	3.3	\$43.85
OPTOMETRIC SERVICES	\$2,013	42	\$47.94	65	1.5	\$30.98
DURABLE MEDICAL EQUIPMENT	\$22,794	364	\$62.62	12,110	33.3	\$1.88
AMBULANCE SERVICES	\$3,784	65	\$58.22	576	8.9	\$6.57
REHABILITATION CENTER	\$1,377	6	\$229.51	227	37.8	\$6.07
HOSPICE	\$31,421	11	\$2,856.47	343	31.2	\$91.61
NON-EMERGENCY TRANS	\$0	0	\$0.00	0	0.0	\$0.00
NON-PARTICIPATING PROV	\$0	0	\$0.00	0	0.0	\$0.00
COMPREHENSIVE DAY REHAB	\$0	0	\$0.00	0	0.0	\$0.00
DISEASE MANAGEMENT	\$0	0	\$0.00	0	0.0	\$0.00
BUY-IN PREMIUMS	\$0	0 **	\$0.00			
PART-A	\$0	0	\$0.00			
PART-B	\$0	0	\$0.00			
MENTAL HEALTH SERVICES	\$0	0 *	\$0.00	0	0.0	\$0.00
PRIVATE HOME ICF/MR	\$0	0	\$0.00	0	0.0	\$0.00
MR/DD WAIVER	\$0	0	\$0.00	0	0.0	\$0.00
PSYCH REHAB-PRIVATE	\$0	0	\$0.00	0	0.0	\$0.00
CSTAR - PRIVATE	\$0	0	\$0.00	0	0.0	\$0.00
TARGETED CASE MANAGEMENT	\$0	0	\$0.00	0	0.0	\$0.00
COMMUNITY SUPPORT WAIVER	\$0	0	\$0.00	0	0.0	\$0.00
STATE INSTITUTIONS	\$268	2 *	\$134.10	36	18.0	\$7.45
ICF/MENTALLY RETARDED	\$0	0	\$0.00	0	0.0	\$0.00
MENTAL HOSPITAL	\$0	0	\$0.00	0	0.0	\$0.00
PSYCH CARE UNDER AGE 22	\$0	0	\$0.00	0	0.0	\$0.00
PSYCH REHAB-PUBLIC	\$0	0	\$0.00	0	0.0	\$0.00
CSTAR - PUBLIC	\$0	0	\$0.00	0	0.0	\$0.00
TARGETED CASE MANAGEMENT	\$268	2	\$134.10	36	18.0	\$7.45
FSD CASE MANAGEMENT	\$0	0	\$0.00	0	0.0	\$0.00
EPSDT SERVICES	\$0	0 *	\$0.00	0	0.0	\$0.00
EPSDT SCREENINGS	\$0	0	\$0.00	0	0.0	\$0.00
EPSDT REFERRAL SERVICES	\$0	0	\$0.00	0	0.0	\$0.00
EPSDT TARGETED CASE MGMT	\$0	0	\$0.00	0	0.0	\$0.00
MANAGED CARE PREMIUMS	\$0	0 *	\$0.00			
TOTAL	\$2,341,834	2,441 *	\$959.37			

* Unduplicated total.

** Recipients are not added to the total.

**TABLE 23
MO HEALTHNET RECIPIENTS AND PAYMENTS BY ELIGIBILITY CATEGORY
JULY 2008**

ELIGIBILITY CATEGORY: FOSTER CARE

NUMBER OF ELIGIBLES ENROLLED ON 06/30/08: 14,639

NUMBER OF ELIGIBLES ENROLLED DURING JULY 2008: N/A

	EXPENDITURES	RECIPIENTS	COST PER RECIPIENT	UNITS OF SERVICE	UNITS PER RECIPIENT	COST PER SERVICE
NURSING FACILITIES	\$119	1 *	\$119.12	1	1.0	\$119.12
HOSPITALS	\$1,192,799	641 *	\$1,860.84	3,533	5.5	\$337.62
INPATIENT	\$985,243	118	\$8,349.52	1,412	12.0	\$697.76
OUTPATIENT	\$207,556	546	\$380.14	2,121	3.9	\$97.86
DENTAL SERVICES	\$28,179	201 *	\$140.19	983	4.9	\$28.67
PHARMACY	\$1,000,047	2,850 *	\$350.89	8,639	3.0	\$115.76
PART D - COPAYS	\$1	1 *	\$0.78	5	5.0	\$0.16
PHYSICIAN RELATED	\$332,310	2,224 *	\$149.42	11,868	5.3	\$28.00
PHYSICIAN	\$10,128	125	\$81.02	237	1.9	\$42.73
CLINIC	\$105,306	1,199	\$87.83	6,383	5.3	\$16.50
FAMILY PLANNING	\$10,897	197	\$55.31	239	1.2	\$45.59
X-RAY AND LAB	\$10,365	208	\$49.83	512	2.5	\$20.24
NURSE PRACTITIONER	\$543	9	\$60.29	12	1.3	\$45.22
PODIATRY	\$315	4	\$78.80	7	1.8	\$45.03
CRNA SERVICES	\$0	0	\$0.00	0	0.0	\$0.00
RURAL HEALTH CLINICS	\$51,042	439	\$116.27	647	1.5	\$78.89
CASE MANAGEMENT	\$0	0	\$0.00	0	0.0	\$0.00
FED QUALIFIED HEALTH CARE	\$70,772	222	\$318.79	1,706	7.7	\$41.48
PSYCHOLOGIST SERVICES	\$72,942	318	\$229.38	2,125	6.7	\$34.33
IN-HOME SERVICES	\$2,012	6 *	\$335.35	91	15.2	\$22.11
HOME HEALTH SERVICES	\$1,772	5	\$354.31	29	5.8	\$61.09
ADULT DAY HEALTH CARE	\$0	0	\$0.00	0	0.0	\$0.00
AGED AND DISABLED WAIVER	\$0	0	\$0.00	0	0.0	\$0.00
PERSONAL CARE	\$241	1	\$240.56	62	62.0	\$3.88
AIDS WAIVER	\$0	0	\$0.00	0	0.0	\$0.00
PHYSICAL DISABLED WAIVER	\$0	0	\$0.00	0	0.0	\$0.00
INDEPENDENT LIVING WAIVER	\$0	0	\$0.00	0	0.0	\$0.00
REHAB AND SPECIALTY SERVICES	\$47,836	6,242 *	\$7.66	7,993	1.3	\$5.98
AUDIOLOGY SERVICES	\$246	5	\$49.22	12	2.4	\$20.51
OPTOMETRIC SERVICES	\$6,633	126	\$52.65	265	2.1	\$25.03
DURABLE MEDICAL EQUIPMENT	\$29,988	69	\$434.61	230	3.3	\$130.38
AMBULANCE SERVICES	\$5,335	20	\$266.73	693	34.7	\$7.70
REHABILITATION CENTER	\$440	3	\$146.67	44	14.7	\$10.00
HOSPICE	\$0	0	\$0.00	0	0.0	\$0.00
NON-EMERGENCY TRANS	\$5,194	6,237	\$0.83	6,749	1.1	\$0.77
NON-PARTICIPATING PROV	\$0	0	\$0.00	0	0.0	\$0.00
COMPREHENSIVE DAY REHAB	\$0	0	\$0.00	0	0.0	\$0.00
DISEASE MANAGEMENT	\$0	0	\$0.00	0	0.0	\$0.00
BUY-IN PREMIUMS	\$0	0 **	\$0.00			
PART-A	\$0	0	\$0.00			
PART-B	\$0	0	\$0.00			
MENTAL HEALTH SERVICES	\$146,482	119 *	\$1,230.94	7,700	64.7	\$19.02
PRIVATE HOME ICF/MR	\$0	0	\$0.00	0	0.0	\$0.00
MR/DD WAIVER	\$115,541	18	\$6,418.94	2,635	146.4	\$43.85
PSYCH REHAB-PRIVATE	\$0	0	\$0.00	0	0.0	\$0.00
CSTAR - PRIVATE	\$0	0	\$0.00	0	0.0	\$0.00
TARGETED CASE MANAGEMENT	\$22,679	94	\$241.27	3,044	32.4	\$7.45
COMMUNITY SUPPORT WAIVER	\$8,262	12	\$688.47	2,021	168.4	\$4.09
STATE INSTITUTIONS	\$2,057,288	1,259 *	\$1,634.06	28,003	22.2	\$73.47
ICF/MENTALLY RETARDED	\$0	0	\$0.00	0	0.0	\$0.00
MENTAL HOSPITAL	\$0	0	\$0.00	0	0.0	\$0.00
PSYCH CARE UNDER AGE 22	\$80,909	11	\$7,355.39	151	13.7	\$535.82
PSYCH REHAB-PUBLIC	\$147,789	176	\$839.71	3,898	22.1	\$37.91
CSTAR - PUBLIC	\$48,726	39	\$1,249.38	3,884	99.6	\$12.55
TARGETED CASE MANAGEMENT	\$250,956	693	\$362.13	19,502	28.1	\$12.87
FSD CASE MANAGEMENT	\$1,528,907	568	\$2,691.74	568	1.0	\$2,691.74
EPSDT SERVICES	\$1,078,348	3,439 *	\$313.56	119,455	34.7	\$9.03
EPSDT SCREENINGS	\$11,401	166	\$68.68	168	1.0	\$67.86
EPSDT REFERRAL SERVICES	\$1,046,967	3,308	\$316.50	119,107	36.0	\$8.79
EPSDT TARGETED CASE MGMT	\$19,980	180	\$111.00	180	1.0	\$111.00
MANAGED CARE PREMIUMS	\$1,979,566	9,330 *	\$212.17			
TOTAL	\$7,864,987	15,351 *	\$512.34			

* Unduplicated total.

** Recipients are not added to the total.

**TABLE 23
MO HEALTHNET RECIPIENTS AND PAYMENTS BY ELIGIBILITY CATEGORY
JULY 2008**

ELIGIBILITY CATEGORY: CHILD WELFARE SERVICES

NUMBER OF ELIGIBLES ENROLLED ON 06/30/08: 740

NUMBER OF ELIGIBLES ENROLLED DURING JULY 2008: N/A

	EXPENDITURES	RECIPIENTS	COST PER RECIPIENT	UNITS OF SERVICE	UNITS PER RECIPIENT	COST PER SERVICE
NURSING FACILITIES	\$0	0 *	\$0.00	0	0.0	\$0.00
HOSPITALS	\$144,937	51 *	\$2,841.89	404	7.9	\$358.75
INPATIENT	\$134,121	19	\$7,059.00	208	11.0	\$644.81
OUTPATIENT	\$10,816	39	\$277.32	196	5.0	\$55.18
DENTAL SERVICES	\$1,458	9 *	\$162.04	46	5.1	\$31.70
PHARMACY	\$49,559	131 *	\$378.31	467	3.6	\$106.12
PART D - COPAYS	\$0	0 *	\$0.00	0	0.0	\$0.00
PHYSICIAN RELATED	\$23,757	139 *	\$170.92	1,142	8.2	\$20.80
PHYSICIAN	\$3,855	16	\$240.91	34	2.1	\$113.37
CLINIC	\$9,366	81	\$115.62	848	10.5	\$11.04
FAMILY PLANNING	\$1,483	25	\$59.32	29	1.2	\$51.13
X-RAY AND LAB	\$855	20	\$42.77	76	3.8	\$11.25
NURSE PRACTITIONER	\$0	0	\$0.00	0	0.0	\$0.00
PODIATRY	\$0	0	\$0.00	0	0.0	\$0.00
CRNA SERVICES	\$0	0	\$0.00	0	0.0	\$0.00
RURAL HEALTH CLINICS	\$2,253	15	\$150.22	24	1.6	\$93.89
CASE MANAGEMENT	\$0	0	\$0.00	0	0.0	\$0.00
FED QUALIFIED HEALTH CARE	\$1,361	7	\$194.38	21	3.0	\$64.79
PSYCHOLOGIST SERVICES	\$4,585	19	\$241.32	110	5.8	\$41.68
IN-HOME SERVICES	\$0	0 *	\$0.00	0	0.0	\$0.00
HOME HEALTH SERVICES	\$0	0	\$0.00	0	0.0	\$0.00
ADULT DAY HEALTH CARE	\$0	0	\$0.00	0	0.0	\$0.00
AGED AND DISABLED WAIVER	\$0	0	\$0.00	0	0.0	\$0.00
PERSONAL CARE	\$0	0	\$0.00	0	0.0	\$0.00
AIDS WAIVER	\$0	0	\$0.00	0	0.0	\$0.00
PHYSICAL DISABLED WAIVER	\$0	0	\$0.00	0	0.0	\$0.00
INDEPENDENT LIVING WAIVER	\$0	0	\$0.00	0	0.0	\$0.00
REHAB AND SPECIALTY SERVICES	\$5,945	18 *	\$330.30	124	6.9	\$47.95
AUDIOLOGY SERVICES	\$0	0	\$0.00	0	0.0	\$0.00
OPTOMETRIC SERVICES	\$597	9	\$66.28	30	3.3	\$19.88
DURABLE MEDICAL EQUIPMENT	\$4,124	3	\$1,374.75	11	3.7	\$374.93
AMBULANCE SERVICES	\$1,225	7	\$174.95	83	11.9	\$14.75
REHABILITATION CENTER	\$0	0	\$0.00	0	0.0	\$0.00
HOSPICE	\$0	0	\$0.00	0	0.0	\$0.00
NON-EMERGENCY TRANS	\$0	0	\$0.00	0	0.0	\$0.00
NON-PARTICIPATING PROV	\$0	0	\$0.00	0	0.0	\$0.00
COMPREHENSIVE DAY REHAB	\$0	0	\$0.00	0	0.0	\$0.00
DISEASE MANAGEMENT	\$0	0	\$0.00	0	0.0	\$0.00
BUY-IN PREMIUMS	\$0	0 **	\$0.00			
PART-A	\$0	0	\$0.00			
PART-B	\$0	0	\$0.00			
MENTAL HEALTH SERVICES	\$0	0 *	\$0.00	0	0.0	\$0.00
PRIVATE HOME ICF/MR	\$0	0	\$0.00	0	0.0	\$0.00
MR/DD WAIVER	\$0	0	\$0.00	0	0.0	\$0.00
PSYCH REHAB-PRIVATE	\$0	0	\$0.00	0	0.0	\$0.00
CSTAR - PRIVATE	\$0	0	\$0.00	0	0.0	\$0.00
TARGETED CASE MANAGEMENT	\$0	0	\$0.00	0	0.0	\$0.00
COMMUNITY SUPPORT WAIVER	\$0	0	\$0.00	0	0.0	\$0.00
STATE INSTITUTIONS	\$131,531	59 *	\$2,229.34	671	11.4	\$196.02
ICF/MENTALLY RETARDED	\$0	0	\$0.00	0	0.0	\$0.00
MENTAL HOSPITAL	\$0	0	\$0.00	0	0.0	\$0.00
PSYCH CARE UNDER AGE 22	\$0	0	\$0.00	0	0.0	\$0.00
PSYCH REHAB-PUBLIC	\$1,947	3	\$649.14	75	25.0	\$25.97
CSTAR - PUBLIC	\$4,223	1	\$4,223.05	288	288.0	\$14.66
TARGETED CASE MANAGEMENT	\$3,848	9	\$427.59	262	29.1	\$14.69
FSD CASE MANAGEMENT	\$121,512	46	\$2,641.58	46	1.0	\$2,641.58
EPSDT SERVICES	\$71,737	203 *	\$353.38	5,817	28.7	\$12.33
EPSDT SCREENINGS	\$847	9	\$94.16	8	0.9	\$105.93
EPSDT REFERRAL SERVICES	\$66,228	174	\$380.62	5,767	33.1	\$11.48
EPSDT TARGETED CASE MGMT	\$4,662	42	\$111.00	42	1.0	\$111.00
MANAGED CARE PREMIUMS	\$103,578	534 *	\$193.97			
TOTAL	\$532,502	697 *	\$763.99			

* Unduplicated total.

** Recipients are not added to the total.

TABLE 23
MO HEALTHNET RECIPIENTS AND PAYMENTS BY ELIGIBILITY CATEGORY
JULY 2008

ELIGIBILITY CATEGORY: REFUGEE

NUMBER OF ELIGIBLES ENROLLED ON 06/30/08: 166

NUMBER OF ELIGIBLES ENROLLED DURING JULY 2008: 201

	EXPENDITURES	RECIPIENTS	COST PER RECIPIENT	UNITS OF SERVICE	UNITS PER RECIPIENT	COST PER SERVICE
NURSING FACILITIES	\$0	0 *	\$0.00	0	0.0	\$0.00
HOSPITALS	\$9,086	13 *	\$698.94	50	3.9	\$181.72
INPATIENT	\$2,798	2	\$1,399.11	3	1.5	\$932.74
OUTPATIENT	\$6,288	13	\$483.69	47	3.6	\$133.79
DENTAL SERVICES	\$0	0 *	\$0.00	0	0.0	\$0.00
PHARMACY	\$447	14 *	\$31.94	31	2.2	\$14.42
PART D - COPAYS	\$0	0 *	\$0.00	0	0.0	\$0.00
PHYSICIAN RELATED	\$2,594	36 *	\$72.06	129	3.6	\$20.11
PHYSICIAN	\$14	1	\$14.40	1	1.0	\$14.40
CLINIC	\$1,052	26	\$40.45	58	2.2	\$18.13
FAMILY PLANNING	\$55	1	\$54.86	2	2.0	\$27.43
X-RAY AND LAB	\$602	8	\$75.25	46	5.8	\$13.09
NURSE PRACTITIONER	\$0	0	\$0.00	0	0.0	\$0.00
PODIATRY	\$0	0	\$0.00	0	0.0	\$0.00
CRNA SERVICES	\$0	0	\$0.00	0	0.0	\$0.00
RURAL HEALTH CLINICS	\$0	0	\$0.00	0	0.0	\$0.00
CASE MANAGEMENT	\$0	0	\$0.00	0	0.0	\$0.00
FED QUALIFIED HEALTH CARE	\$871	10	\$87.13	22	2.2	\$39.60
PSYCHOLOGIST SERVICES	\$0	0	\$0.00	0	0.0	\$0.00
IN-HOME SERVICES	\$0	0 *	\$0.00	0	0.0	\$0.00
HOME HEALTH SERVICES	\$0	0	\$0.00	0	0.0	\$0.00
ADULT DAY HEALTH CARE	\$0	0	\$0.00	0	0.0	\$0.00
AGED AND DISABLED WAIVER	\$0	0	\$0.00	0	0.0	\$0.00
PERSONAL CARE	\$0	0	\$0.00	0	0.0	\$0.00
AIDS WAIVER	\$0	0	\$0.00	0	0.0	\$0.00
PHYSICAL DISABLED WAIVER	\$0	0	\$0.00	0	0.0	\$0.00
INDEPENDENT LIVING WAIVER	\$0	0	\$0.00	0	0.0	\$0.00
REHAB AND SPECIALTY SERVICES	\$43	56 *	\$0.77	82	1.5	\$0.52
AUDIOLOGY SERVICES	\$0	0	\$0.00	0	0.0	\$0.00
OPTOMETRIC SERVICES	\$0	0	\$0.00	0	0.0	\$0.00
DURABLE MEDICAL EQUIPMENT	\$0	0	\$0.00	0	0.0	\$0.00
AMBULANCE SERVICES	\$0	0	\$0.00	0	0.0	\$0.00
REHABILITATION CENTER	\$0	0	\$0.00	0	0.0	\$0.00
HOSPICE	\$0	0	\$0.00	0	0.0	\$0.00
NON-EMERGENCY TRANS	\$43	56	\$0.77	82	1.5	\$0.52
NON-PARTICIPATING PROV	\$0	0	\$0.00	0	0.0	\$0.00
COMPREHENSIVE DAY REHAB	\$0	0	\$0.00	0	0.0	\$0.00
DISEASE MANAGEMENT	\$0	0	\$0.00	0	0.0	\$0.00
BUY-IN PREMIUMS	\$0	0 **	\$0.00			
PART-A	\$0	0	\$0.00			
PART-B	\$0	0	\$0.00			
MENTAL HEALTH SERVICES	\$0	0 *	\$0.00	0	0.0	\$0.00
PRIVATE HOME ICF/MR	\$0	0	\$0.00	0	0.0	\$0.00
MR/DD WAIVER	\$0	0	\$0.00	0	0.0	\$0.00
PSYCH REHAB-PRIVATE	\$0	0	\$0.00	0	0.0	\$0.00
CSTAR - PRIVATE	\$0	0	\$0.00	0	0.0	\$0.00
TARGETED CASE MANAGEMENT	\$0	0	\$0.00	0	0.0	\$0.00
COMMUNITY SUPPORT WAIVER	\$0	0	\$0.00	0	0.0	\$0.00
STATE INSTITUTIONS	\$0	0 *	\$0.00	0	0.0	\$0.00
ICF/MENTALLY RETARDED	\$0	0	\$0.00	0	0.0	\$0.00
MENTAL HOSPITAL	\$0	0	\$0.00	0	0.0	\$0.00
PSYCH CARE UNDER AGE 22	\$0	0	\$0.00	0	0.0	\$0.00
PSYCH REHAB-PUBLIC	\$0	0	\$0.00	0	0.0	\$0.00
CSTAR - PUBLIC	\$0	0	\$0.00	0	0.0	\$0.00
TARGETED CASE MANAGEMENT	\$0	0	\$0.00	0	0.0	\$0.00
FSD CASE MANAGEMENT	\$0	0	\$0.00	0	0.0	\$0.00
EPSDT SERVICES	\$357	4 *	\$89.31	5	1.3	\$71.45
EPSDT SCREENINGS	\$0	0	\$0.00	0	0.0	\$0.00
EPSDT REFERRAL SERVICES	\$357	4	\$89.31	5	1.3	\$71.45
EPSDT TARGETED CASE MGMT	\$0	0	\$0.00	0	0.0	\$0.00
MANAGED CARE PREMIUMS	\$34,240	233 *	\$146.95			
TOTAL	\$46,768	273 *	\$171.31			

* Unduplicated total.

** Recipients are not added to the total.

**TABLE 23
MO HEALTHNET RECIPIENTS AND PAYMENTS BY ELIGIBILITY CATEGORY
JULY 2008**

ELIGIBILITY CATEGORY: MAF CHILDREN IN A VENDOR INSTITUTION

NUMBER OF ELIGIBLES ENROLLED ON 06/30/08: 37

NUMBER OF ELIGIBLES ENROLLED DURING JULY 2008: 40

	EXPENDITURES	RECIPIENTS	COST PER RECIPIENT	UNITS OF SERVICE	UNITS PER RECIPIENT	COST PER SERVICE
NURSING FACILITIES	\$3,232	1 *	\$3,231.70	2	2.0	\$1,615.85
HOSPITALS	\$111,216	11 *	\$10,110.52	189	17.2	\$588.44
INPATIENT	\$109,647	8	\$13,705.89	165	20.6	\$664.53
OUTPATIENT	\$1,569	5	\$313.73	24	4.8	\$65.36
DENTAL SERVICES	\$0	0 *	\$0.00	0	0.0	\$0.00
PHARMACY	\$9,391	17 *	\$552.42	103	6.1	\$91.18
PART D - COPAYS	\$0	0 *	\$0.00	0	0.0	\$0.00
PHYSICIAN RELATED	\$892	7 *	\$127.39	18	2.6	\$49.54
PHYSICIAN	\$0	0	\$0.00	0	0.0	\$0.00
CLINIC	\$661	5	\$132.16	13	2.6	\$50.83
FAMILY PLANNING	\$73	1	\$72.75	1	1.0	\$72.75
X-RAY AND LAB	\$158	3	\$52.73	4	1.3	\$39.55
NURSE PRACTITIONER	\$0	0	\$0.00	0	0.0	\$0.00
PODIATRY	\$0	0	\$0.00	0	0.0	\$0.00
CRNA SERVICES	\$0	0	\$0.00	0	0.0	\$0.00
RURAL HEALTH CLINICS	\$0	0	\$0.00	0	0.0	\$0.00
CASE MANAGEMENT	\$0	0	\$0.00	0	0.0	\$0.00
FED QUALIFIED HEALTH CARE	\$0	0	\$0.00	0	0.0	\$0.00
PSYCHOLOGIST SERVICES	\$0	0	\$0.00	0	0.0	\$0.00
IN-HOME SERVICES	\$0	0 *	\$0.00	0	0.0	\$0.00
HOME HEALTH SERVICES	\$0	0	\$0.00	0	0.0	\$0.00
ADULT DAY HEALTH CARE	\$0	0	\$0.00	0	0.0	\$0.00
AGED AND DISABLED WAIVER	\$0	0	\$0.00	0	0.0	\$0.00
PERSONAL CARE	\$0	0	\$0.00	0	0.0	\$0.00
AIDS WAIVER	\$0	0	\$0.00	0	0.0	\$0.00
PHYSICAL DISABLED WAIVER	\$0	0	\$0.00	0	0.0	\$0.00
INDEPENDENT LIVING WAIVER	\$0	0	\$0.00	0	0.0	\$0.00
REHAB AND SPECIALTY SERVICES	\$24	41 *	\$0.58	58	1.4	\$0.41
AUDIOLOGY SERVICES	\$0	0	\$0.00	0	0.0	\$0.00
OPTOMETRIC SERVICES	\$0	0	\$0.00	0	0.0	\$0.00
DURABLE MEDICAL EQUIPMENT	\$0	0	\$0.00	0	0.0	\$0.00
AMBULANCE SERVICES	\$0	0	\$0.00	0	0.0	\$0.00
REHABILITATION CENTER	\$0	0	\$0.00	0	0.0	\$0.00
HOSPICE	\$0	0	\$0.00	0	0.0	\$0.00
NON-EMERGENCY TRANS	\$24	41	\$0.58	58	1.4	\$0.41
NON-PARTICIPATING PROV	\$0	0	\$0.00	0	0.0	\$0.00
COMPREHENSIVE DAY REHAB	\$0	0	\$0.00	0	0.0	\$0.00
DISEASE MANAGEMENT	\$0	0	\$0.00	0	0.0	\$0.00
BUY-IN PREMIUMS	\$0	0 **	\$0.00			
PART-A	\$0	0	\$0.00			
PART-B	\$0	0	\$0.00			
MENTAL HEALTH SERVICES	\$7,150	1 *	\$7,150.02	44	44.0	\$162.50
PRIVATE HOME ICF/MR	\$0	0	\$0.00	0	0.0	\$0.00
MR/DD WAIVER	\$7,150	1	\$7,150.02	44	44.0	\$162.50
PSYCH REHAB-PRIVATE	\$0	0	\$0.00	0	0.0	\$0.00
CSTAR - PRIVATE	\$0	0	\$0.00	0	0.0	\$0.00
TARGETED CASE MANAGEMENT	\$0	0	\$0.00	0	0.0	\$0.00
COMMUNITY SUPPORT WAIVER	\$0	0	\$0.00	0	0.0	\$0.00
STATE INSTITUTIONS	\$62,764	25 *	\$2,510.57	867	34.7	\$72.39
ICF/MENTALLY RETARDED	\$16,450	2	\$8,224.78	62	31.0	\$265.32
MENTAL HOSPITAL	\$0	0	\$0.00	0	0.0	\$0.00
PSYCH CARE UNDER AGE 22	\$34,684	2	\$17,342.04	61	30.5	\$568.59
PSYCH REHAB-PUBLIC	\$2,507	6	\$417.91	129	21.5	\$19.44
CSTAR - PUBLIC	\$0	0	\$0.00	0	0.0	\$0.00
TARGETED CASE MANAGEMENT	\$9,123	20	\$456.15	615	30.8	\$14.83
FSD CASE MANAGEMENT	\$0	0	\$0.00	0	0.0	\$0.00
EPSDT SERVICES	\$1,293	5 *	\$258.56	45	9.0	\$28.73
EPSDT SCREENINGS	\$0	0	\$0.00	0	0.0	\$0.00
EPSDT REFERRAL SERVICES	\$1,293	5	\$258.56	45	9.0	\$28.73
EPSDT TARGETED CASE MGMT	\$0	0	\$0.00	0	0.0	\$0.00
MANAGED CARE PREMIUMS	\$0	0 *	\$0.00			
TOTAL	\$195,961	43 *	\$4,557.24			

* Unduplicated total.

** Recipients are not added to the total.

**TABLE 23
MO HEALTHNET RECIPIENTS AND PAYMENTS BY ELIGIBILITY CATEGORY
JULY 2008**

ELIGIBILITY CATEGORY: TITLE XIX - HDN
NUMBER OF ELIGIBLES ENROLLED ON 06/30/08: 11,949
NUMBER OF ELIGIBLES ENROLLED DURING JULY 2008: N/A

	EXPENDITURES	RECIPIENTS	COST PER RECIPIENT	UNITS OF SERVICE	UNITS PER RECIPIENT	COST PER SERVICE
NURSING FACILITIES	\$0	0 *	\$0.00	0	0.0	\$0.00
HOSPITALS	\$1,815,321	868 *	\$2,091.38	5,181	6.0	\$350.38
INPATIENT	\$1,517,315	209	\$7,259.88	2,165	10.4	\$700.84
OUTPATIENT	\$298,006	732	\$407.11	3,016	4.1	\$98.81
DENTAL SERVICES	\$18,521	173 *	\$107.06	714	4.1	\$25.94
PHARMACY	\$916,502	2,587 *	\$354.27	9,085	3.5	\$100.88
PART D - COPAYS	\$1	1 *	\$0.78	1	1.0	\$0.78
PHYSICIAN RELATED	\$452,558	2,513 *	\$180.09	16,445	6.5	\$27.52
PHYSICIAN	\$9,147	99	\$92.39	178	1.8	\$51.39
CLINIC	\$156,646	1,337	\$117.16	9,210	6.9	\$17.01
FAMILY PLANNING	\$17,333	260	\$66.67	313	1.2	\$55.38
X-RAY AND LAB	\$15,303	304	\$50.34	855	2.8	\$17.90
NURSE PRACTITIONER	\$894	9	\$99.37	16	1.8	\$55.90
PODIATRY	\$650	8	\$81.23	12	1.5	\$54.15
CRNA SERVICES	\$0	0	\$0.00	0	0.0	\$0.00
RURAL HEALTH CLINICS	\$55,102	459	\$120.05	694	1.5	\$79.40
CASE MANAGEMENT	\$168	2	\$84.03	2	1.0	\$84.03
FED QUALIFIED HEALTH CARE	\$82,341	226	\$364.34	1,703	7.5	\$48.35
PSYCHOLOGIST SERVICES	\$114,974	433	\$265.53	3,462	8.0	\$33.21
IN-HOME SERVICES	\$2,493	6 *	\$415.48	442	73.7	\$5.64
HOME HEALTH SERVICES	\$888	4	\$222.07	34	8.5	\$26.13
ADULT DAY HEALTH CARE	\$0	0	\$0.00	0	0.0	\$0.00
AGED AND DISABLED WAIVER	\$0	0	\$0.00	0	0.0	\$0.00
PERSONAL CARE	\$1,605	2	\$802.29	408	204.0	\$3.93
AIDS WAIVER	\$0	0	\$0.00	0	0.0	\$0.00
PHYSICAL DISABLED WAIVER	\$0	0	\$0.00	0	0.0	\$0.00
INDEPENDENT LIVING WAIVER	\$0	0	\$0.00	0	0.0	\$0.00
REHAB AND SPECIALTY SERVICES	\$50,130	5,398 *	\$9.29	8,215	1.5	\$6.10
AUDIOLOGY SERVICES	\$317	4	\$79.25	12	3.0	\$26.42
OPTOMETRIC SERVICES	\$7,031	131	\$53.67	287	2.2	\$24.50
DURABLE MEDICAL EQUIPMENT	\$25,802	67	\$385.11	298	4.5	\$86.58
AMBULANCE SERVICES	\$12,245	47	\$260.53	1,669	35.5	\$7.34
REHABILITATION CENTER	\$300	2	\$150.00	30	15.0	\$10.00
HOSPICE	\$0	0	\$0.00	0	0.0	\$0.00
NON-EMERGENCY TRANS	\$4,435	5,374	\$0.83	5,919	1.1	\$0.75
NON-PARTICIPATING PROV	\$0	0	\$0.00	0	0.0	\$0.00
COMPREHENSIVE DAY REHAB	\$0	0	\$0.00	0	0.0	\$0.00
DISEASE MANAGEMENT	\$0	0	\$0.00	0	0.0	\$0.00
BUY-IN PREMIUMS	\$0	0 **	\$0.00			
PART-A	\$0	0	\$0.00			
PART-B	\$0	0	\$0.00			
MENTAL HEALTH SERVICES	\$1,477,117	312 *	\$4,734.35	19,110	61.3	\$77.30
PRIVATE HOME ICF/MR	\$0	0	\$0.00	0	0.0	\$0.00
MR/DD WAIVER	\$1,421,338	207	\$6,866.37	10,102	48.8	\$140.70
PSYCH REHAB-PRIVATE	\$0	0	\$0.00	0	0.0	\$0.00
CSTAR - PRIVATE	\$0	0	\$0.00	0	0.0	\$0.00
TARGETED CASE MANAGEMENT	\$42,103	111	\$379.31	5,647	50.9	\$7.46
COMMUNITY SUPPORT WAIVER	\$13,676	10	\$1,367.61	3,361	336.1	\$4.07
STATE INSTITUTIONS	\$3,042,248	1,700 *	\$1,789.56	43,191	25.4	\$70.44
ICF/MENTALLY RETARDED	\$0	0	\$0.00	0	0.0	\$0.00
MENTAL HOSPITAL	\$0	0	\$0.00	0	0.0	\$0.00
PSYCH CARE UNDER AGE 22	\$115,941	14	\$8,281.52	218	15.6	\$531.84
PSYCH REHAB-PUBLIC	\$126,184	174	\$725.19	4,309	24.8	\$29.28
CSTAR - PUBLIC	\$87,478	75	\$1,166.37	7,435	99.1	\$11.77
TARGETED CASE MANAGEMENT	\$332,712	891	\$373.41	30,331	34.0	\$10.97
FSD CASE MANAGEMENT	\$2,379,933	898	\$2,650.26	898	1.0	\$2,650.26
EPSDT SERVICES	\$1,105,767	4,175 *	\$264.85	84,851	20.3	\$13.03
EPSDT SCREENINGS	\$20,413	251	\$81.33	252	1.0	\$81.01
EPSDT REFERRAL SERVICES	\$1,010,983	3,747	\$269.81	83,929	22.4	\$12.05
EPSDT TARGETED CASE MGMT	\$74,370	669	\$111.17	670	1.0	\$111.00
MANAGED CARE PREMIUMS	\$1,660,179	7,995 *	\$207.65			
TOTAL	\$10,540,838	13,017 *	\$809.77			

* Unduplicated total.

** Recipients are not added to the total.

TABLE 23
MO HEALTHNET RECIPIENTS AND PAYMENTS BY ELIGIBILITY CATEGORY
JULY 2008

ELIGIBILITY CATEGORY: QUALIFIED MEDICARE BENEFICIARY (QMB)

NUMBER OF ELIGIBLES ENROLLED ON 06/30/08: 10,197

NUMBER OF ELIGIBLES ENROLLED DURING JULY 2008: 10,535

	EXPENDITURES	RECIPIENTS	COST PER RECIPIENT	UNITS OF SERVICE	UNITS PER RECIPIENT	COST PER SERVICE
NURSING FACILITIES	\$8,439	6 *	\$1,406.47	82	13.7	\$102.91
HOSPITALS	\$63,624	353 *	\$180.24	1,886	5.3	\$33.73
INPATIENT	-\$2,494	0	\$0.00	-120	0.0	-\$20.78
OUTPATIENT	\$66,117	353	\$187.30	2,006	5.7	\$32.96
DENTAL SERVICES	\$0	0 *	\$0.00	0	0.0	\$0.00
PHARMACY	\$204	17 *	\$11.99	645	37.9	\$0.32
PART D - COPAYS	\$8,020	1,049 *	\$7.65	5,218	5.0	\$1.54
PHYSICIAN RELATED	\$85,541	1,199 *	\$71.34	7,491	6.3	\$11.42
PHYSICIAN	\$6,643	161	\$41.26	441	2.7	\$15.06
CLINIC	\$65,096	887	\$73.39	6,107	6.9	\$10.66
FAMILY PLANNING	\$0	0	\$0.00	0	0.0	\$0.00
X-RAY AND LAB	\$3,404	113	\$30.12	532	4.7	\$6.40
NURSE PRACTITIONER	\$37	1	\$36.51	1	1.0	\$36.51
PODIATRY	\$1,081	48	\$22.52	86	1.8	\$12.57
CRNA SERVICES	\$0	0	\$0.00	0	0.0	\$0.00
RURAL HEALTH CLINICS	\$5,986	167	\$35.84	198	1.2	\$30.23
CASE MANAGEMENT	\$0	0	\$0.00	0	0.0	\$0.00
FED QUALIFIED HEALTH CARE	\$1,663	69	\$24.10	84	1.2	\$19.79
PSYCHOLOGIST SERVICES	\$1,632	11	\$148.36	42	3.8	\$38.86
IN-HOME SERVICES	\$54	1 *	\$54.24	9	9.0	\$6.03
HOME HEALTH SERVICES	\$54	1	\$54.24	9	9.0	\$6.03
ADULT DAY HEALTH CARE	\$0	0	\$0.00	0	0.0	\$0.00
AGED AND DISABLED WAIVER	\$0	0	\$0.00	0	0.0	\$0.00
PERSONAL CARE	\$0	0	\$0.00	0	0.0	\$0.00
AIDS WAIVER	\$0	0	\$0.00	0	0.0	\$0.00
PHYSICAL DISABLED WAIVER	\$0	0	\$0.00	0	0.0	\$0.00
INDEPENDENT LIVING WAIVER	\$0	0	\$0.00	0	0.0	\$0.00
REHAB AND SPECIALTY SERVICES	\$20,994	321 *	\$65.40	11,268	35.1	\$1.86
AUDIOLOGY SERVICES	\$0	0	\$0.00	0	0.0	\$0.00
OPTOMETRIC SERVICES	\$1,327	39	\$34.04	56	1.4	\$23.70
DURABLE MEDICAL EQUIPMENT	\$13,262	225	\$58.94	10,207	45.4	\$1.30
AMBULANCE SERVICES	\$5,826	58	\$100.45	954	16.5	\$6.11
REHABILITATION CENTER	\$440	3	\$146.81	38	12.7	\$11.59
HOSPICE	\$0	0	\$0.00	0	0.0	\$0.00
NON-EMERGENCY TRANS	\$0	0	\$0.00	0	0.0	\$0.00
NON-PARTICIPATING PROV	\$138	8	\$17.19	13	1.6	\$10.58
COMPREHENSIVE DAY REHAB	\$0	0	\$0.00	0	0.0	\$0.00
DISEASE MANAGEMENT	\$0	0	\$0.00	0	0.0	\$0.00
BUY-IN PREMIUMS	\$1,016,864	10,538 **	\$96.49			
PART-A	\$6,218	17	\$365.77			
PART-B	\$1,010,646	10,521	\$96.06			
MENTAL HEALTH SERVICES	\$0	0 *	\$0.00	0	0.0	\$0.00
PRIVATE HOME ICF/MR	\$0	0	\$0.00	0	0.0	\$0.00
MR/DD WAIVER	\$0	0	\$0.00	0	0.0	\$0.00
PSYCH REHAB-PRIVATE	\$0	0	\$0.00	0	0.0	\$0.00
CSTAR - PRIVATE	\$0	0	\$0.00	0	0.0	\$0.00
TARGETED CASE MANAGEMENT	\$0	0	\$0.00	0	0.0	\$0.00
COMMUNITY SUPPORT WAIVER	\$0	0	\$0.00	0	0.0	\$0.00
STATE INSTITUTIONS	\$12	1 *	\$12.20	1	1.0	\$12.20
ICF/MENTALLY RETARDED	\$0	0	\$0.00	0	0.0	\$0.00
MENTAL HOSPITAL	\$0	0	\$0.00	0	0.0	\$0.00
PSYCH CARE UNDER AGE 22	\$12	1	\$12.20	1	1.0	\$12.20
PSYCH REHAB-PUBLIC	\$0	0	\$0.00	0	0.0	\$0.00
CSTAR - PUBLIC	\$0	0	\$0.00	0	0.0	\$0.00
TARGETED CASE MANAGEMENT	\$0	0	\$0.00	0	0.0	\$0.00
FSD CASE MANAGEMENT	\$0	0	\$0.00	0	0.0	\$0.00
EPSDT SERVICES	\$83	2 *	\$41.69	22	11.0	\$3.79
EPSDT SCREENINGS	\$0	0	\$0.00	0	0.0	\$0.00
EPSDT REFERRAL SERVICES	\$83	2	\$41.69	22	11.0	\$3.79
EPSDT TARGETED CASE MGMT	\$0	0	\$0.00	0	0.0	\$0.00
MANAGED CARE PREMIUMS	\$0	0 *	\$0.00			
TOTAL	\$1,203,836	2,034 *	\$591.86			

* Unduplicated total.

** Recipients are not added to the total.

**TABLE 23
MO HEALTHNET RECIPIENTS AND PAYMENTS BY ELIGIBILITY CATEGORY
JULY 2008**

ELIGIBILITY CATEGORY: DYS - GENERAL REVENUE

NUMBER OF ELIGIBLES ENROLLED ON 06/30/08: 329

NUMBER OF ELIGIBLES ENROLLED DURING JULY 2008: 842

	EXPENDITURES	RECIPIENTS	COST PER RECIPIENT	UNITS OF SERVICE	UNITS PER RECIPIENT	COST PER SERVICE
NURSING FACILITIES	\$0	0 *	\$0.00	0	0.0	\$0.00
HOSPITALS	\$54,693	24 *	\$2,278.86	113	4.7	\$484.01
INPATIENT	\$49,026	7	\$7,003.70	67	9.6	\$731.73
OUTPATIENT	\$5,667	18	\$314.82	46	2.6	\$123.19
DENTAL SERVICES	\$3,472	10 *	\$347.23	67	6.7	\$51.82
PHARMACY	\$26,913	99 *	\$271.85	279	2.8	\$96.46
PART D - COPAYS	\$0	0 *	\$0.00	0	0.0	\$0.00
PHYSICIAN RELATED	\$24,432	126 *	\$193.91	851	6.8	\$28.71
PHYSICIAN	\$1,059	8	\$132.42	27	3.4	\$39.23
CLINIC	\$6,506	47	\$138.42	490	10.4	\$13.28
FAMILY PLANNING	\$99	3	\$33.08	3	1.0	\$33.08
X-RAY AND LAB	\$2,685	45	\$59.66	130	2.9	\$20.65
NURSE PRACTITIONER	\$72	2	\$35.82	2	1.0	\$35.82
PODIATRY	\$0	0	\$0.00	0	0.0	\$0.00
CRNA SERVICES	\$0	0	\$0.00	0	0.0	\$0.00
RURAL HEALTH CLINICS	\$9,915	39	\$254.23	93	2.4	\$106.61
CASE MANAGEMENT	\$0	0	\$0.00	0	0.0	\$0.00
FED QUALIFIED HEALTH CARE	\$1,154	1	\$1,154.00	10	10.0	\$115.40
PSYCHOLOGIST SERVICES	\$2,943	9	\$326.94	96	10.7	\$30.65
IN-HOME SERVICES	\$0	0 *	\$0.00	0	0.0	\$0.00
HOME HEALTH SERVICES	\$0	0	\$0.00	0	0.0	\$0.00
ADULT DAY HEALTH CARE	\$0	0	\$0.00	0	0.0	\$0.00
AGED AND DISABLED WAIVER	\$0	0	\$0.00	0	0.0	\$0.00
PERSONAL CARE	\$0	0	\$0.00	0	0.0	\$0.00
AIDS WAIVER	\$0	0	\$0.00	0	0.0	\$0.00
PHYSICAL DISABLED WAIVER	\$0	0	\$0.00	0	0.0	\$0.00
INDEPENDENT LIVING WAIVER	\$0	0	\$0.00	0	0.0	\$0.00
REHAB AND SPECIALTY SERVICES	\$445	6 *	\$74.17	17	2.8	\$26.18
AUDIOLOGY SERVICES	\$0	0	\$0.00	0	0.0	\$0.00
OPTOMETRIC SERVICES	\$340	5	\$68.00	16	3.2	\$21.25
DURABLE MEDICAL EQUIPMENT	\$105	1	\$105.00	1	1.0	\$105.00
AMBULANCE SERVICES	\$0	0	\$0.00	0	0.0	\$0.00
REHABILITATION CENTER	\$0	0	\$0.00	0	0.0	\$0.00
HOSPICE	\$0	0	\$0.00	0	0.0	\$0.00
NON-EMERGENCY TRANS	\$0	0	\$0.00	0	0.0	\$0.00
NON-PARTICIPATING PROV	\$0	0	\$0.00	0	0.0	\$0.00
COMPREHENSIVE DAY REHAB	\$0	0	\$0.00	0	0.0	\$0.00
DISEASE MANAGEMENT	\$0	0	\$0.00	0	0.0	\$0.00
BUY-IN PREMIUMS	\$0	0 **	\$0.00			
PART-A	\$0	0	\$0.00			
PART-B	\$0	0	\$0.00			
MENTAL HEALTH SERVICES	\$0	0 *	\$0.00	0	0.0	\$0.00
PRIVATE HOME ICF/MR	\$0	0	\$0.00	0	0.0	\$0.00
MR/DD WAIVER	\$0	0	\$0.00	0	0.0	\$0.00
PSYCH REHAB-PRIVATE	\$0	0	\$0.00	0	0.0	\$0.00
CSTAR - PRIVATE	\$0	0	\$0.00	0	0.0	\$0.00
TARGETED CASE MANAGEMENT	\$0	0	\$0.00	0	0.0	\$0.00
COMMUNITY SUPPORT WAIVER	\$0	0	\$0.00	0	0.0	\$0.00
STATE INSTITUTIONS	-\$10,918	7 *	-\$1,559.74	-739	-105.6	\$14.77
ICF/MENTALLY RETARDED	\$0	0	\$0.00	0	0.0	\$0.00
MENTAL HOSPITAL	\$0	0	\$0.00	0	0.0	\$0.00
PSYCH CARE UNDER AGE 22	\$0	0	\$0.00	0	0.0	\$0.00
PSYCH REHAB-PUBLIC	\$0	1	\$0.00	0	0.0	\$0.00
CSTAR - PUBLIC	-\$11,038	3	-\$3,679.29	-746	-248.7	-\$14.80
TARGETED CASE MANAGEMENT	\$120	3	\$39.90	7	2.3	\$17.10
FSD CASE MANAGEMENT	\$0	0	\$0.00	0	0.0	\$0.00
EPSDT SERVICES	\$14,245	94 *	\$151.54	577	6.1	\$24.69
EPSDT SCREENINGS	\$1,449	13	\$111.45	13	1.0	\$111.45
EPSDT REFERRAL SERVICES	\$12,796	86	\$148.79	564	6.6	\$22.69
EPSDT TARGETED CASE MGMT	\$0	0	\$0.00	0	0.0	\$0.00
MANAGED CARE PREMIUMS	\$40,661	290 *	\$140.21			
TOTAL	\$153,943	447 *	\$344.39			

* Unduplicated total.

** Recipients are not added to the total.

*** Buy-in premiums for SLMB and QI.

**TABLE 23
MO HEALTHNET RECIPIENTS AND PAYMENTS BY ELIGIBILITY CATEGORY
JULY 2008**

ELIGIBILITY CATEGORY: MO HEALTHNET FOR PREGNANT WOMEN (POVERTY)

NUMBER OF ELIGIBLES ENROLLED ON 06/30/08: 17,236

NUMBER OF ELIGIBLES ENROLLED DURING JULY 2008: 17,316

	EXPENDITURES	RECIPIENTS	COST PER RECIPIENT	UNITS OF SERVICE	UNITS PER RECIPIENT	COST PER SERVICE
NURSING FACILITIES	\$0	0 *	\$0.00	0	0.0	\$0.00
HOSPITALS	\$3,378,566	4,382 *	\$771.01	24,397	5.6	\$138.48
INPATIENT	\$2,193,817	975	\$2,250.07	2,418	2.5	\$907.29
OUTPATIENT	\$1,184,739	3,887	\$304.80	21,979	5.7	\$53.90
DENTAL SERVICES	\$56,619	271 *	\$208.93	1,423	5.3	\$39.79
PHARMACY	\$356,427	3,994 *	\$89.24	9,410	2.4	\$37.88
PART D - COPAYS	\$161	57 *	\$2.82	183	3.2	\$0.88
PHYSICIAN RELATED	\$2,230,824	8,730 *	\$255.54	86,569	9.9	\$25.77
PHYSICIAN	\$204,494	689	\$296.80	1,261	1.8	\$162.17
CLINIC	\$990,182	4,824	\$205.26	62,707	13.0	\$15.79
FAMILY PLANNING	\$240,884	897	\$268.54	5,564	6.2	\$43.29
X-RAY AND LAB	\$233,364	3,708	\$62.94	11,578	3.1	\$20.16
NURSE PRACTITIONER	\$309	4	\$77.17	8	2.0	\$38.58
PODIATRY	\$287	4	\$71.87	5	1.3	\$57.49
CRNA SERVICES	\$0	0	\$0.00	0	0.0	\$0.00
RURAL HEALTH CLINICS	\$174,013	1,039	\$167.48	2,262	2.2	\$76.93
CASE MANAGEMENT	\$14,982	469	\$31.94	582	1.2	\$25.74
FED QUALIFIED HEALTH CARE	\$369,567	713	\$518.33	2,537	3.6	\$145.67
PSYCHOLOGIST SERVICES	\$2,743	16	\$171.42	65	4.1	\$42.20
IN-HOME SERVICES	\$10,249	19 *	\$539.43	1,686	88.7	\$6.08
HOME HEALTH SERVICES	\$5,504	15	\$366.90	428	28.5	\$12.86
ADULT DAY HEALTH CARE	\$0	0	\$0.00	0	0.0	\$0.00
AGED AND DISABLED WAIVER	\$0	0	\$0.00	0	0.0	\$0.00
PERSONAL CARE	\$4,746	5	\$949.14	1,258	251.6	\$3.77
AIDS WAIVER	\$0	0	\$0.00	0	0.0	\$0.00
PHYSICAL DISABLED WAIVER	\$0	0	\$0.00	0	0.0	\$0.00
INDEPENDENT LIVING WAIVER	\$0	0	\$0.00	0	0.0	\$0.00
REHAB AND SPECIALTY SERVICES	\$47,407	8,538 *	\$5.55	15,252	1.8	\$3.11
AUDIOLOGY SERVICES	\$0	0	\$0.00	0	0.0	\$0.00
OPTOMETRIC SERVICES	\$9,732	162	\$60.07	442	2.7	\$22.02
DURABLE MEDICAL EQUIPMENT	\$5,505	33	\$166.83	688	20.8	\$8.00
AMBULANCE SERVICES	\$23,487	92	\$255.29	2,497	27.1	\$9.41
REHABILITATION CENTER	\$0	0	\$0.00	0	0.0	\$0.00
HOSPICE	\$0	0	\$0.00	0	0.0	\$0.00
NON-EMERGENCY TRANS	\$7,517	8,450	\$0.89	11,610	1.4	\$0.65
NON-PARTICIPATING PROV	\$0	0	\$0.00	0	0.0	\$0.00
COMPREHENSIVE DAY REHAB	\$0	0	\$0.00	0	0.0	\$0.00
DISEASE MANAGEMENT	\$1,166	11	\$106.03	15	1.4	\$77.75
BUY-IN PREMIUMS	\$0	0 **	\$0.00			
PART-A	\$0	0	\$0.00			
PART-B	\$0	0	\$0.00			
MENTAL HEALTH SERVICES	\$1,170	10 *	\$117.01	173	17.3	\$6.76
PRIVATE HOME ICF/MR	\$0	0	\$0.00	0	0.0	\$0.00
MR/DD WAIVER	\$0	0	\$0.00	0	0.0	\$0.00
PSYCH REHAB-PRIVATE	\$0	0	\$0.00	0	0.0	\$0.00
CSTAR - PRIVATE	\$455	5	\$90.98	77	15.4	\$5.91
TARGETED CASE MANAGEMENT	\$715	5	\$143.04	96	19.2	\$7.45
COMMUNITY SUPPORT WAIVER	\$0	0	\$0.00	0	0.0	\$0.00
STATE INSTITUTIONS	\$75,806	135 *	\$561.53	5,692	42.2	\$13.32
ICF/MENTALLY RETARDED	\$0	0	\$0.00	0	0.0	\$0.00
MENTAL HOSPITAL	\$0	0	\$0.00	0	0.0	\$0.00
PSYCH CARE UNDER AGE 22	\$551	1	\$551.25	1	1.0	\$551.25
PSYCH REHAB-PUBLIC	\$31,133	36	\$864.81	1,312	36.4	\$23.73
CSTAR - PUBLIC	\$36,434	66	\$552.03	3,747	56.8	\$9.72
TARGETED CASE MANAGEMENT	\$7,688	35	\$219.66	632	18.1	\$12.16
FSD CASE MANAGEMENT	\$0	0	\$0.00	0	0.0	\$0.00
EPSDT SERVICES	\$58,470	636 *	\$91.93	1,551	2.4	\$37.70
EPSDT SCREENINGS	\$840	14	\$60.00	14	1.0	\$60.00
EPSDT REFERRAL SERVICES	\$57,630	626	\$92.06	1,537	2.5	\$37.50
EPSDT TARGETED CASE MGMT	\$0	0	\$0.00	0	0.0	\$0.00
MANAGED CARE PREMIUMS	\$4,135,900	14,746 *	\$280.48			
TOTAL	\$10,351,590	24,336 *	\$425.36			

* Unduplicated total.

** Recipients are not added to the total.

**TABLE 23
MO HEALTHNET RECIPIENTS AND PAYMENTS BY ELIGIBILITY CATEGORY
JULY 2008**

ELIGIBILITY CATEGORY: MO HEALTHNET FOR CHILDREN
NUMBER OF ELIGIBLES ENROLLED ON 06/30/08: 195,567
NUMBER OF ELIGIBLES ENROLLED DURING JULY 2008: 201,075

	EXPENDITURES	RECIPIENTS	COST PER RECIPIENT	UNITS OF SERVICE	UNITS PER RECIPIENT	COST PER SERVICE
NURSING FACILITIES	\$4,424	2 *	\$2,211.79	3	1.5	\$1,474.52
HOSPITALS	\$9,891,173	9,946 *	\$994.49	34,194	3.4	\$289.27
INPATIENT	\$7,289,864	1,740	\$4,189.58	7,394	4.3	\$985.92
OUTPATIENT	\$2,601,309	8,673	\$299.93	26,800	3.1	\$97.06
DENTAL SERVICES	\$239,009	1,649 *	\$144.94	7,545	4.6	\$31.68
PHARMACY	\$3,018,437	21,653 *	\$139.40	45,189	2.1	\$66.80
PART D - COPAYS	\$18	3 *	\$5.99	19	6.3	\$0.95
PHYSICIAN RELATED	\$2,791,969	18,927 *	\$147.51	108,880	5.8	\$25.64
PHYSICIAN	\$55,402	592	\$93.58	976	1.6	\$56.76
CLINIC	\$1,347,542	8,873	\$151.87	78,602	8.9	\$17.14
FAMILY PLANNING	\$84,152	1,390	\$60.54	1,684	1.2	\$49.97
X-RAY AND LAB	\$148,336	3,471	\$42.74	7,419	2.1	\$19.99
NURSE PRACTITIONER	\$3,552	49	\$72.48	75	1.5	\$47.35
PODIATRY	\$7,019	72	\$97.48	145	2.0	\$48.40
CRNA SERVICES	\$0	0	\$0.00	0	0.0	\$0.00
RURAL HEALTH CLINICS	\$618,654	5,933	\$104.27	8,261	1.4	\$74.89
CASE MANAGEMENT	\$516	13	\$39.70	18	1.4	\$28.67
FED QUALIFIED HEALTH CARE	\$468,531	1,615	\$290.11	9,722	6.0	\$48.19
PSYCHOLOGIST SERVICES	\$58,266	328	\$177.64	1,978	6.0	\$29.46
IN-HOME SERVICES	\$4,115	19 *	\$216.59	170	9.0	\$24.21
HOME HEALTH SERVICES	\$4,115	19	\$216.59	170	9.0	\$24.21
ADULT DAY HEALTH CARE	\$0	0	\$0.00	0	0.0	\$0.00
AGED AND DISABLED WAIVER	\$0	0	\$0.00	0	0.0	\$0.00
PERSONAL CARE	\$0	0	\$0.00	0	0.0	\$0.00
AIDS WAIVER	\$0	0	\$0.00	0	0.0	\$0.00
PHYSICAL DISABLED WAIVER	\$0	0	\$0.00	0	0.0	\$0.00
INDEPENDENT LIVING WAIVER	\$0	0	\$0.00	0	0.0	\$0.00
REHAB AND SPECIALTY SERVICES	\$276,813	84,010 *	\$3.30	106,723	1.3	\$2.59
AUDIOLOGY SERVICES	\$1,960	52	\$37.69	103	2.0	\$19.03
OPTOMETRIC SERVICES	\$56,136	1,033	\$54.34	2,225	2.2	\$25.23
DURABLE MEDICAL EQUIPMENT	\$81,367	611	\$133.17	2,051	3.4	\$39.67
AMBULANCE SERVICES	\$67,846	251	\$270.30	7,284	29.0	\$9.31
REHABILITATION CENTER	\$1,188	8	\$148.44	107	13.4	\$11.10
HOSPICE	\$0	0	\$0.00	0	0.0	\$0.00
NON-EMERGENCY TRANS	\$67,958	83,847	\$0.81	94,949	1.1	\$0.72
NON-PARTICIPATING PROV	\$0	0	\$0.00	0	0.0	\$0.00
COMPREHENSIVE DAY REHAB	\$0	0	\$0.00	0	0.0	\$0.00
DISEASE MANAGEMENT	\$359	3	\$119.64	4	1.3	\$89.73
BUY-IN PREMIUMS	\$0	0 **	\$0.00			
PART-A	\$0	0	\$0.00			
PART-B	\$0	0	\$0.00			
MENTAL HEALTH SERVICES	\$86,923	168 *	\$517.40	8,189	48.7	\$10.61
PRIVATE HOME ICF/MR	\$0	0	\$0.00	0	0.0	\$0.00
MR/DD WAIVER	\$42,184	21	\$2,008.76	1,520	72.4	\$27.75
PSYCH REHAB-PRIVATE	\$0	0	\$0.00	0	0.0	\$0.00
CSTAR - PRIVATE	\$65	1	\$65.44	4	4.0	\$16.36
TARGETED CASE MANAGEMENT	\$38,169	147	\$259.65	5,122	34.8	\$7.45
COMMUNITY SUPPORT WAIVER	\$6,505	6	\$1,084.13	1,543	257.2	\$4.22
STATE INSTITUTIONS	\$1,541,157	1,947 *	\$791.55	91,590	47.0	\$16.83
ICF/MENTALLY RETARDED	\$0	0	\$0.00	0	0.0	\$0.00
MENTAL HOSPITAL	\$0	0	\$0.00	0	0.0	\$0.00
PSYCH CARE UNDER AGE 22	\$61,303	8	\$7,662.93	110	13.8	\$557.30
PSYCH REHAB-PUBLIC	\$298,390	349	\$854.99	8,834	25.3	\$33.78
CSTAR - PUBLIC	\$708,946	449	\$1,578.94	48,887	108.9	\$14.50
TARGETED CASE MANAGEMENT	\$440,751	1,396	\$315.72	33,748	24.2	\$13.06
FSD CASE MANAGEMENT	\$31,766	11	\$2,887.84	11	1.0	\$2,887.84
EPSDT SERVICES	\$2,564,113	21,569 *	\$118.88	175,191	8.1	\$14.64
EPSDT SCREENINGS	\$328,670	4,493	\$73.15	4,709	1.0	\$69.80
EPSDT REFERRAL SERVICES	\$2,235,221	20,401	\$109.56	170,480	8.4	\$13.11
EPSDT TARGETED CASE MGMT	\$222	2	\$111.00	2	1.0	\$111.00
MANAGED CARE PREMIUMS	\$30,326,013	157,136 *	\$192.99			
TOTAL	\$50,744,165	239,400 *	\$211.96			

* Unduplicated total.

** Recipients are not added to the total.

TABLE 23
MO HEALTHNET RECIPIENTS AND PAYMENTS BY ELIGIBILITY CATEGORY
JULY 2008

ELIGIBILITY CATEGORY: PRESUMPTIVE ELIGIBILITY

NUMBER OF ELIGIBLES ENROLLED ON 06/30/08: 1,738

NUMBER OF ELIGIBLES ENROLLED DURING JULY 2008: N/A

	EXPENDITURES	RECIPIENTS	COST PER RECIPIENT	UNITS OF SERVICE	UNITS PER RECIPIENT	COST PER SERVICE
NURSING FACILITIES	\$0	0 *	\$0.00	0	0.0	\$0.00
HOSPITALS	\$384,803	1,441 *	\$267.04	8,600	6.0	\$44.74
INPATIENT	\$0	0	\$0.00	0	0.0	\$0.00
OUTPATIENT	\$384,803	1,441	\$267.04	8,600	6.0	\$44.74
DENTAL SERVICES	\$0	0 *	\$0.00	0	0.0	\$0.00
PHARMACY	\$62,546	952 *	\$65.70	2,084	2.2	\$30.01
PART D - COPAYS	\$0	0 *	\$0.00	0	0.0	\$0.00
PHYSICIAN RELATED	\$417,401	2,634 *	\$158.47	9,971	3.8	\$41.86
PHYSICIAN	\$9,546	159	\$60.04	319	2.0	\$29.92
CLINIC	\$86,784	1,238	\$70.10	3,095	2.5	\$28.04
FAMILY PLANNING	\$2,295	34	\$67.50	59	1.7	\$38.90
X-RAY AND LAB	\$69,157	1,103	\$62.70	3,767	3.4	\$18.36
NURSE PRACTITIONER	\$0	0	\$0.00	0	0.0	\$0.00
PODIATRY	\$0	0	\$0.00	0	0.0	\$0.00
CRNA SERVICES	\$0	0	\$0.00	0	0.0	\$0.00
RURAL HEALTH CLINICS	\$23,299	136	\$171.32	290	2.1	\$80.34
CASE MANAGEMENT	\$22,643	336	\$67.39	416	1.2	\$54.43
FED QUALIFIED HEALTH CARE	\$203,677	669	\$304.45	2,025	3.0	\$100.58
PSYCHOLOGIST SERVICES	\$0	0	\$0.00	0	0.0	\$0.00
IN-HOME SERVICES	\$0	0 *	\$0.00	0	0.0	\$0.00
HOME HEALTH SERVICES	\$0	0	\$0.00	0	0.0	\$0.00
ADULT DAY HEALTH CARE	\$0	0	\$0.00	0	0.0	\$0.00
AGED AND DISABLED WAIVER	\$0	0	\$0.00	0	0.0	\$0.00
PERSONAL CARE	\$0	0	\$0.00	0	0.0	\$0.00
AIDS WAIVER	\$0	0	\$0.00	0	0.0	\$0.00
PHYSICAL DISABLED WAIVER	\$0	0	\$0.00	0	0.0	\$0.00
INDEPENDENT LIVING WAIVER	\$0	0	\$0.00	0	0.0	\$0.00
REHAB AND SPECIALTY SERVICES	\$1,701	1,966 *	\$0.87	3,052	1.5	\$0.56
AUDIOLOGY SERVICES	\$0	0	\$0.00	0	0.0	\$0.00
OPTOMETRIC SERVICES	\$0	0	\$0.00	0	0.0	\$0.00
DURABLE MEDICAL EQUIPMENT	\$0	0	\$0.00	0	0.0	\$0.00
AMBULANCE SERVICES	\$273	2	\$136.35	18	9.0	\$15.15
REHABILITATION CENTER	\$0	0	\$0.00	0	0.0	\$0.00
HOSPICE	\$0	0	\$0.00	0	0.0	\$0.00
NON-EMERGENCY TRANS	\$1,334	1,963	\$0.68	3,033	1.5	\$0.44
NON-PARTICIPATING PROV	\$0	0	\$0.00	0	0.0	\$0.00
COMPREHENSIVE DAY REHAB	\$0	0	\$0.00	0	0.0	\$0.00
DISEASE MANAGEMENT	\$95	1	\$94.64	1	1.0	\$94.64
BUY-IN PREMIUMS	\$0	0 **	\$0.00			
PART-A	\$0	0	\$0.00			
PART-B	\$0	0	\$0.00			
MENTAL HEALTH SERVICES	\$0	0 *	\$0.00	0	0.0	\$0.00
PRIVATE HOME ICF/MR	\$0	0	\$0.00	0	0.0	\$0.00
MR/DD WAIVER	\$0	0	\$0.00	0	0.0	\$0.00
PSYCH REHAB-PRIVATE	\$0	0	\$0.00	0	0.0	\$0.00
CSTAR - PRIVATE	\$0	0	\$0.00	0	0.0	\$0.00
TARGETED CASE MANAGEMENT	\$0	0	\$0.00	0	0.0	\$0.00
COMMUNITY SUPPORT WAIVER	\$0	0	\$0.00	0	0.0	\$0.00
STATE INSTITUTIONS	\$256	1 *	\$255.52	58	58.0	\$4.41
ICF/MENTALLY RETARDED	\$0	0	\$0.00	0	0.0	\$0.00
MENTAL HOSPITAL	\$0	0	\$0.00	0	0.0	\$0.00
PSYCH CARE UNDER AGE 22	\$0	0	\$0.00	0	0.0	\$0.00
PSYCH REHAB-PUBLIC	\$0	0	\$0.00	0	0.0	\$0.00
CSTAR - PUBLIC	\$256	1	\$255.52	58	58.0	\$4.41
TARGETED CASE MANAGEMENT	\$0	0	\$0.00	0	0.0	\$0.00
FSD CASE MANAGEMENT	\$0	0	\$0.00	0	0.0	\$0.00
EPSDT SERVICES	\$42,476	331 *	\$128.33	829	2.5	\$51.24
EPSDT SCREENINGS	\$60	1	\$60.00	1	1.0	\$60.00
EPSDT REFERRAL SERVICES	\$42,416	330	\$128.53	828	2.5	\$51.23
EPSDT TARGETED CASE MGMT	\$0	0	\$0.00	0	0.0	\$0.00
MANAGED CARE PREMIUMS	\$0	0 *	\$0.00			
TOTAL	\$909,182	3,824 *	\$237.76			

* Unduplicated total.

** Recipients are not added to the total.

TABLE 23
MO HEALTHNET RECIPIENTS AND PAYMENTS BY ELIGIBILITY CATEGORY
JULY 2008

ELIGIBILITY CATEGORY: MOCDD

NUMBER OF ELIGIBLES ENROLLED ON 06/30/08: 195

NUMBER OF ELIGIBLES ENROLLED DURING JULY 2008: 196

	EXPENDITURES	RECIPIENTS	COST PER RECIPIENT	UNITS OF SERVICE	UNITS PER RECIPIENT	COST PER SERVICE
NURSING FACILITIES	\$0	0 *	\$0.00	0	0.0	\$0.00
HOSPITALS	\$4,456	22 *	\$202.55	79	3.6	\$56.41
INPATIENT	\$0	0	\$0.00	0	0.0	\$0.00
OUTPATIENT	\$4,456	22	\$202.55	79	3.6	\$56.41
DENTAL SERVICES	\$11	1 *	\$10.50	1	1.0	\$10.50
PHARMACY	\$40,827	117 *	\$348.95	559	4.8	\$73.04
PART D - COPAYS	\$0	0 *	\$0.00	0	0.0	\$0.00
PHYSICIAN RELATED	\$885	14 *	\$63.23	108	7.7	\$8.20
PHYSICIAN	\$0	0	\$0.00	0	0.0	\$0.00
CLINIC	\$333	7	\$47.59	95	13.6	\$3.51
FAMILY PLANNING	\$77	2	\$38.38	2	1.0	\$38.38
X-RAY AND LAB	\$175	2	\$87.43	4	2.0	\$43.71
NURSE PRACTITIONER	\$0	0	\$0.00	0	0.0	\$0.00
PODIATRY	\$0	0	\$0.00	0	0.0	\$0.00
CRNA SERVICES	\$0	0	\$0.00	0	0.0	\$0.00
RURAL HEALTH CLINICS	\$210	3	\$70.09	6	2.0	\$35.05
CASE MANAGEMENT	\$0	0	\$0.00	0	0.0	\$0.00
FED QUALIFIED HEALTH CARE	\$90	1	\$90.21	1	1.0	\$90.21
PSYCHOLOGIST SERVICES	\$0	0	\$0.00	0	0.0	\$0.00
IN-HOME SERVICES	\$0	0 *	\$0.00	0	0.0	\$0.00
HOME HEALTH SERVICES	\$0	0	\$0.00	0	0.0	\$0.00
ADULT DAY HEALTH CARE	\$0	0	\$0.00	0	0.0	\$0.00
AGED AND DISABLED WAIVER	\$0	0	\$0.00	0	0.0	\$0.00
PERSONAL CARE	\$0	0	\$0.00	0	0.0	\$0.00
AIDS WAIVER	\$0	0	\$0.00	0	0.0	\$0.00
PHYSICAL DISABLED WAIVER	\$0	0	\$0.00	0	0.0	\$0.00
INDEPENDENT LIVING WAIVER	\$0	0	\$0.00	0	0.0	\$0.00
REHAB AND SPECIALTY SERVICES	\$10,609	194 *	\$54.69	256	1.3	\$41.44
AUDIOLOGY SERVICES	\$60	1	\$60.00	4	4.0	\$15.00
OPTOMETRIC SERVICES	\$0	0	\$0.00	0	0.0	\$0.00
DURABLE MEDICAL EQUIPMENT	\$7,602	8	\$950.27	52	6.5	\$146.20
AMBULANCE SERVICES	\$950	1	\$950.00	1	1.0	\$950.00
REHABILITATION CENTER	\$0	0	\$0.00	0	0.0	\$0.00
HOSPICE	\$0	0	\$0.00	0	0.0	\$0.00
NON-EMERGENCY TRANS	\$1,997	194	\$10.29	199	1.0	\$10.44
NON-PARTICIPATING PROV	\$0	0	\$0.00	0	0.0	\$0.00
COMPREHENSIVE DAY REHAB	\$0	0	\$0.00	0	0.0	\$0.00
DISEASE MANAGEMENT	\$0	0	\$0.00	0	0.0	\$0.00
BUY-IN PREMIUMS	\$0	0 **	\$0.00			
PART-A	\$0	0	\$0.00			
PART-B	\$0	0	\$0.00			
MENTAL HEALTH SERVICES	\$230,633	143 *	\$1,612.82	42,284	295.7	\$5.45
PRIVATE HOME ICF/MR	\$0	0	\$0.00	0	0.0	\$0.00
MR/DD WAIVER	\$223,861	142	\$1,576.49	41,375	291.4	\$5.41
PSYCH REHAB-PRIVATE	\$0	0	\$0.00	0	0.0	\$0.00
CSTAR - PRIVATE	\$0	0	\$0.00	0	0.0	\$0.00
TARGETED CASE MANAGEMENT	\$6,772	19	\$356.42	909	47.8	\$7.45
COMMUNITY SUPPORT WAIVER	\$0	0	\$0.00	0	0.0	\$0.00
STATE INSTITUTIONS	\$36,044	137 *	\$263.09	4,771	34.8	\$7.55
ICF/MENTALLY RETARDED	\$0	0	\$0.00	0	0.0	\$0.00
MENTAL HOSPITAL	\$0	0	\$0.00	0	0.0	\$0.00
PSYCH CARE UNDER AGE 22	\$0	0	\$0.00	0	0.0	\$0.00
PSYCH REHAB-PUBLIC	\$0	0	\$0.00	0	0.0	\$0.00
CSTAR - PUBLIC	\$0	0	\$0.00	0	0.0	\$0.00
TARGETED CASE MANAGEMENT	\$36,044	137	\$263.09	4,771	34.8	\$7.55
FSD CASE MANAGEMENT	\$0	0	\$0.00	0	0.0	\$0.00
EPSDT SERVICES	\$306,277	93 *	\$3,293.30	69,435	746.6	\$4.41
EPSDT SCREENINGS	\$0	0	\$0.00	0	0.0	\$0.00
EPSDT REFERRAL SERVICES	\$306,277	93	\$3,293.30	69,435	746.6	\$4.41
EPSDT TARGETED CASE MGMT	\$0	0	\$0.00	0	0.0	\$0.00
MANAGED CARE PREMIUMS	\$0	0 *	\$0.00			
TOTAL	\$629,742	195 *	\$3,229.45			

* Unduplicated total.

** Recipients are not added to the total.

**TABLE 23
MO HEALTHNET RECIPIENTS AND PAYMENTS BY ELIGIBILITY CATEGORY
JULY 2008**

ELIGIBILITY CATEGORY: MC+ FOR KIDS (SCHIP)
NUMBER OF ELIGIBLES ENROLLED ON 06/30/08: 56,618
NUMBER OF ELIGIBLES ENROLLED DURING JULY 2008: 59,482

	EXPENDITURES	RECIPIENTS	COST PER RECIPIENT	UNITS OF SERVICE	UNITS PER RECIPIENT	COST PER SERVICE
NURSING FACILITIES	\$0	0 *	\$0.00	0	0.0	\$0.00
HOSPITALS	\$1,328,954	2,108 *	\$630.43	8,170	3.9	\$162.66
INPATIENT	\$545,697	89	\$6,131.43	572	6.4	\$954.02
OUTPATIENT	\$783,257	2,073	\$377.84	7,598	3.7	\$103.09
DENTAL SERVICES	\$102,092	784 *	\$130.22	3,456	4.4	\$29.54
PHARMACY	\$1,388,056	7,112 *	\$195.17	15,566	2.2	\$89.17
PART D - COPAYS	\$3	1 *	\$3.36	3	3.0	\$1.12
PHYSICIAN RELATED	\$685,934	5,006 *	\$137.02	31,611	6.3	\$21.70
PHYSICIAN	\$18,159	193	\$94.09	436	2.3	\$41.65
CLINIC	\$194,467	2,003	\$97.09	21,876	10.9	\$8.89
FAMILY PLANNING	\$44,955	760	\$59.15	912	1.2	\$49.29
X-RAY AND LAB	\$27,707	606	\$45.72	1,349	2.2	\$20.54
NURSE PRACTITIONER	\$819	10	\$81.90	16	1.6	\$51.19
PODIATRY	\$3,153	39	\$80.85	75	1.9	\$42.04
CRNA SERVICES	\$0	0	\$0.00	0	0.0	\$0.00
RURAL HEALTH CLINICS	\$174,898	1,634	\$107.04	2,298	1.4	\$76.11
CASE MANAGEMENT	\$106	4	\$26.50	5	1.3	\$21.20
FED QUALIFIED HEALTH CARE	\$200,931	654	\$307.23	4,059	6.2	\$49.50
PSYCHOLOGIST SERVICES	\$20,740	134	\$154.78	585	4.4	\$35.45
IN-HOME SERVICES	\$1,031	5 *	\$206.24	112	22.4	\$9.21
HOME HEALTH SERVICES	\$1,031	5	\$206.24	112	22.4	\$9.21
ADULT DAY HEALTH CARE	\$0	0	\$0.00	0	0.0	\$0.00
AGED AND DISABLED WAIVER	\$0	0	\$0.00	0	0.0	\$0.00
PERSONAL CARE	\$0	0	\$0.00	0	0.0	\$0.00
AIDS WAIVER	\$0	0	\$0.00	0	0.0	\$0.00
PHYSICAL DISABLED WAIVER	\$0	0	\$0.00	0	0.0	\$0.00
INDEPENDENT LIVING WAIVER	\$0	0	\$0.00	0	0.0	\$0.00
REHAB AND SPECIALTY SERVICES	\$104,768	15,478 *	\$6.77	20,308	1.3	\$5.16
AUDIOLOGY SERVICES	\$955	26	\$36.73	123	4.7	\$7.76
OPTOMETRIC SERVICES	\$26,066	467	\$55.82	1,024	2.2	\$25.46
DURABLE MEDICAL EQUIPMENT	\$49,330	124	\$397.82	1,164	9.4	\$42.38
AMBULANCE SERVICES	\$10,637	47	\$226.32	1,250	26.6	\$8.51
REHABILITATION CENTER	\$718	6	\$119.58	70	11.7	\$10.25
HOSPICE	\$4,640	1	\$4,640.32	34	34.0	\$136.48
NON-EMERGENCY TRANS	\$12,400	15,186	\$0.82	16,642	1.1	\$0.75
NON-PARTICIPATING PROV	\$0	0	\$0.00	0	0.0	\$0.00
COMPREHENSIVE DAY REHAB	\$0	0	\$0.00	0	0.0	\$0.00
DISEASE MANAGEMENT	\$22	1	\$22.00	1	1.0	\$22.00
BUY-IN PREMIUMS	\$0	0 **	\$0.00			
PART-A	\$0	0	\$0.00			
PART-B	\$0	0	\$0.00			
MENTAL HEALTH SERVICES	\$38,458	81 *	\$474.79	4,785	59.1	\$8.04
PRIVATE HOME ICF/MR	\$0	0	\$0.00	0	0.0	\$0.00
MR/DD WAIVER	\$10,216	6	\$1,702.72	949	158.2	\$10.77
PSYCH REHAB-PRIVATE	\$0	0	\$0.00	0	0.0	\$0.00
CSTAR - PRIVATE	\$0	0	\$0.00	0	0.0	\$0.00
TARGETED CASE MANAGEMENT	\$24,706	73	\$338.44	3,316	45.4	\$7.45
COMMUNITY SUPPORT WAIVER	\$3,536	6	\$589.25	520	86.7	\$6.80
STATE INSTITUTIONS	\$462,431	760 *	\$608.46	28,552	37.6	\$16.20
ICF/MENTALLY RETARDED	\$0	0	\$0.00	0	0.0	\$0.00
MENTAL HOSPITAL	\$0	0	\$0.00	0	0.0	\$0.00
PSYCH CARE UNDER AGE 22	\$0	0	\$0.00	0	0.0	\$0.00
PSYCH REHAB-PUBLIC	\$135,986	162	\$839.42	3,615	22.3	\$37.62
CSTAR - PUBLIC	\$150,733	111	\$1,357.95	11,184	100.8	\$13.48
TARGETED CASE MANAGEMENT	\$175,713	602	\$291.88	13,753	22.8	\$12.78
FSD CASE MANAGEMENT	\$0	0	\$0.00	0	0.0	\$0.00
EPSDT SERVICES	\$678,831	4,792 *	\$141.66	75,641	15.8	\$8.97
EPSDT SCREENINGS	\$28,368	388	\$73.11	382	1.0	\$74.26
EPSDT REFERRAL SERVICES	\$650,463	4,652	\$139.82	75,259	16.2	\$8.64
EPSDT TARGETED CASE MGMT	\$0	0	\$0.00	0	0.0	\$0.00
MANAGED CARE PREMIUMS	\$5,251,159	46,448 *	\$113.05			
TOTAL	\$10,041,717	65,219 *	\$153.97			

* Unduplicated total.

** Recipients are not added to the total.

TABLE 23
MO HEALTHNET RECIPIENTS AND PAYMENTS BY ELIGIBILITY CATEGORY
JULY 2008

ELIGIBILITY CATEGORY: ADULT - 1115 WAIVER
NUMBER OF ELIGIBLES ENROLLED ON 06/30/08: 20,103
NUMBER OF ELIGIBLES ENROLLED DURING JULY 2008: 19,679

	EXPENDITURES	RECIPIENTS	COST PER RECIPIENT	UNITS OF SERVICE	UNITS PER RECIPIENT	COST PER SERVICE
NURSING FACILITIES	\$0	0 *	\$0.00	0	0.0	\$0.00
HOSPITALS	\$6,624	96 *	\$69.00	211	2.2	\$31.39
INPATIENT	-\$14	0	\$0.00	-2	0.0	-\$6.87
OUTPATIENT	\$6,638	96	\$69.14	213	2.2	\$31.16
DENTAL SERVICES	\$0	0 *	\$0.00	0	0.0	\$0.00
PHARMACY	\$38,507	820 *	\$46.96	877	1.1	\$43.91
PART D - COPAYS	\$5	5 *	\$0.94	6	1.2	\$0.78
PHYSICIAN RELATED	\$256,828	3,538 *	\$72.59	6,127	1.7	\$41.92
PHYSICIAN	\$938	23	\$40.78	25	1.1	\$37.52
CLINIC	\$7,278	158	\$46.06	307	1.9	\$23.71
FAMILY PLANNING	\$214,130	2,924	\$73.23	4,816	1.6	\$44.46
X-RAY AND LAB	\$27,245	628	\$43.38	873	1.4	\$31.21
NURSE PRACTITIONER	\$0	0	\$0.00	0	0.0	\$0.00
PODIATRY	\$0	0	\$0.00	0	0.0	\$0.00
CRNA SERVICES	\$0	0	\$0.00	0	0.0	\$0.00
RURAL HEALTH CLINICS	\$2,735	24	\$113.96	27	1.1	\$101.29
CASE MANAGEMENT	\$0	0	\$0.00	0	0.0	\$0.00
FED QUALIFIED HEALTH CARE	\$4,502	47	\$95.79	79	1.7	\$56.99
PSYCHOLOGIST SERVICES	\$0	0	\$0.00	0	0.0	\$0.00
IN-HOME SERVICES	\$0	0 *	\$0.00	0	0.0	\$0.00
HOME HEALTH SERVICES	\$0	0	\$0.00	0	0.0	\$0.00
ADULT DAY HEALTH CARE	\$0	0	\$0.00	0	0.0	\$0.00
AGED AND DISABLED WAIVER	\$0	0	\$0.00	0	0.0	\$0.00
PERSONAL CARE	\$0	0	\$0.00	0	0.0	\$0.00
AIDS WAIVER	\$0	0	\$0.00	0	0.0	\$0.00
PHYSICAL DISABLED WAIVER	\$0	0	\$0.00	0	0.0	\$0.00
INDEPENDENT LIVING WAIVER	\$0	0	\$0.00	0	0.0	\$0.00
REHAB AND SPECIALTY SERVICES	\$0	0 *	\$0.00	0	0.0	\$0.00
AUDIOLOGY SERVICES	\$0	0	\$0.00	0	0.0	\$0.00
OPTOMETRIC SERVICES	\$0	0	\$0.00	0	0.0	\$0.00
DURABLE MEDICAL EQUIPMENT	\$0	0	\$0.00	0	0.0	\$0.00
AMBULANCE SERVICES	\$0	0	\$0.00	0	0.0	\$0.00
REHABILITATION CENTER	\$0	0	\$0.00	0	0.0	\$0.00
HOSPICE	\$0	0	\$0.00	0	0.0	\$0.00
NON-EMERGENCY TRANS	\$0	0	\$0.00	0	0.0	\$0.00
NON-PARTICIPATING PROV	\$0	0	\$0.00	0	0.0	\$0.00
COMPREHENSIVE DAY REHAB	\$0	0	\$0.00	0	0.0	\$0.00
DISEASE MANAGEMENT	\$0	0	\$0.00	0	0.0	\$0.00
BUY-IN PREMIUMS	\$0	0 **	\$0.00			
PART-A	\$0	0	\$0.00			
PART-B	\$0	0	\$0.00			
MENTAL HEALTH SERVICES	\$0	0 *	\$0.00	0	0.0	\$0.00
PRIVATE HOME ICF/MR	\$0	0	\$0.00	0	0.0	\$0.00
MR/DD WAIVER	\$0	0	\$0.00	0	0.0	\$0.00
PSYCH REHAB-PRIVATE	\$0	0	\$0.00	0	0.0	\$0.00
CSTAR - PRIVATE	\$0	0	\$0.00	0	0.0	\$0.00
TARGETED CASE MANAGEMENT	\$0	0	\$0.00	0	0.0	\$0.00
COMMUNITY SUPPORT WAIVER	\$0	0	\$0.00	0	0.0	\$0.00
STATE INSTITUTIONS	\$0	0 *	\$0.00	0	0.0	\$0.00
ICF/MENTALLY RETARDED	\$0	0	\$0.00	0	0.0	\$0.00
MENTAL HOSPITAL	\$0	0	\$0.00	0	0.0	\$0.00
PSYCH CARE UNDER AGE 22	\$0	0	\$0.00	0	0.0	\$0.00
PSYCH REHAB-PUBLIC	\$0	0	\$0.00	0	0.0	\$0.00
CSTAR - PUBLIC	\$0	0	\$0.00	0	0.0	\$0.00
TARGETED CASE MANAGEMENT	\$0	0	\$0.00	0	0.0	\$0.00
FSD CASE MANAGEMENT	\$0	0	\$0.00	0	0.0	\$0.00
EPSDT SERVICES	\$643	12 *	\$53.62	20	1.7	\$32.17
EPSDT SCREENINGS	\$0	0	\$0.00	0	0.0	\$0.00
EPSDT REFERRAL SERVICES	\$643	12	\$53.62	20	1.7	\$32.17
EPSDT TARGETED CASE MGMT	\$0	0	\$0.00	0	0.0	\$0.00
MANAGED CARE PREMIUMS	\$0	0 *	\$0.00			
TOTAL	\$302,607	4,133 *	\$73.22			

* Unduplicated total.

** Recipients are not added to the total.

**TABLE 23
MO HEALTHNET RECIPIENTS AND PAYMENTS BY ELIGIBILITY CATEGORY
JULY 2008**

ELIGIBILITY CATEGORY: TICKET TO WORK HEALTH ASSURANCE (TWA) PROGRAM - PREMIUM

NUMBER OF ELIGIBLES ENROLLED ON 06/30/08: 573

NUMBER OF ELIGIBLES ENROLLED DURING JULY 2008: 563

	EXPENDITURES	RECIPIENTS	COST PER RECIPIENT	UNITS OF SERVICE	UNITS PER RECIPIENT	COST PER SERVICE
NURSING FACILITIES	\$0	0 *	\$0.00	0	0.0	\$0.00
HOSPITALS	\$149,397	152 *	\$982.87	827	5.4	\$180.65
INPATIENT	\$25,491	6	\$4,248.53	24	4.0	\$1,062.13
OUTPATIENT	\$123,905	149	\$831.58	803	5.4	\$154.30
DENTAL SERVICES	\$92	2 *	\$46.13	4	2.0	\$23.06
PHARMACY	\$96,297	307 *	\$313.67	2,128	6.9	\$45.25
PART D - COPAYS	\$1,155	207 *	\$5.58	1,097	5.3	\$1.05
PHYSICIAN RELATED	\$59,507	338 *	\$176.06	10,911	32.3	\$5.45
PHYSICIAN	\$1,033	28	\$36.89	39	1.4	\$26.49
CLINIC	\$46,439	273	\$170.10	10,544	38.6	\$4.40
FAMILY PLANNING	\$382	9	\$42.40	11	1.2	\$34.69
X-RAY AND LAB	\$2,111	40	\$52.77	119	3.0	\$17.74
NURSE PRACTITIONER	\$246	1	\$246.19	7	7.0	\$35.17
PODIATRY	\$319	12	\$26.62	19	1.6	\$16.81
CRNA SERVICES	\$0	0	\$0.00	0	0.0	\$0.00
RURAL HEALTH CLINICS	\$3,953	42	\$94.13	62	1.5	\$63.76
CASE MANAGEMENT	\$0	0	\$0.00	0	0.0	\$0.00
FED QUALIFIED HEALTH CARE	\$3,667	25	\$146.68	73	2.9	\$50.23
PSYCHOLOGIST SERVICES	\$1,357	23	\$59.01	37	1.6	\$36.68
IN-HOME SERVICES	\$23,716	21 *	\$1,129.33	6,425	306.0	\$3.69
HOME HEALTH SERVICES	\$0	0	\$0.00	0	0.0	\$0.00
ADULT DAY HEALTH CARE	\$0	0	\$0.00	0	0.0	\$0.00
AGED AND DISABLED WAIVER	\$0	0	\$0.00	0	0.0	\$0.00
PERSONAL CARE	\$21,884	21	\$1,042.08	5,897	280.8	\$3.71
AIDS WAIVER	\$0	0	\$0.00	0	0.0	\$0.00
PHYSICAL DISABLED WAIVER	\$0	0	\$0.00	0	0.0	\$0.00
INDEPENDENT LIVING WAIVER	\$1,832	1	\$1,832.16	528	528.0	\$3.47
REHAB AND SPECIALTY SERVICES	\$5,505	63 *	\$87.38	1,704	27.0	\$3.23
AUDIOLOGY SERVICES	\$0	0	\$0.00	0	0.0	\$0.00
OPTOMETRIC SERVICES	\$745	16	\$46.58	30	1.9	\$24.85
DURABLE MEDICAL EQUIPMENT	\$3,419	37	\$92.39	1,563	42.2	\$2.19
AMBULANCE SERVICES	\$1,341	11	\$121.89	111	10.1	\$12.08
REHABILITATION CENTER	\$0	0	\$0.00	0	0.0	\$0.00
HOSPICE	\$0	0	\$0.00	0	0.0	\$0.00
NON-EMERGENCY TRANS	\$0	0	\$0.00	0	0.0	\$0.00
NON-PARTICIPATING PROV	\$0	0	\$0.00	0	0.0	\$0.00
COMPREHENSIVE DAY REHAB	\$0	0	\$0.00	0	0.0	\$0.00
DISEASE MANAGEMENT	\$0	0	\$0.00	0	0.0	\$0.00
BUY-IN PREMIUMS	\$0	0 **	\$0.00			
PART-A	\$0	0	\$0.00			
PART-B	\$0	0	\$0.00			
MENTAL HEALTH SERVICES	\$323,892	81 *	\$3,998.67	7,487	92.4	\$43.26
PRIVATE HOME ICF/MR	\$0	0	\$0.00	0	0.0	\$0.00
MR/DD WAIVER	\$304,652	64	\$4,760.19	4,860	75.9	\$62.69
PSYCH REHAB-PRIVATE	\$0	0	\$0.00	0	0.0	\$0.00
CSTAR - PRIVATE	\$0	0	\$0.00	0	0.0	\$0.00
TARGETED CASE MANAGEMENT	\$16,556	36	\$459.89	2,222	61.7	\$7.45
COMMUNITY SUPPORT WAIVER	\$2,684	10	\$268.40	405	40.5	\$6.63
STATE INSTITUTIONS	\$59,650	124 *	\$481.05	4,482	36.2	\$13.31
ICF/MENTALLY RETARDED	\$0	0	\$0.00	0	0.0	\$0.00
MENTAL HOSPITAL	\$0	0	\$0.00	0	0.0	\$0.00
PSYCH CARE UNDER AGE 22	\$0	0	\$0.00	0	0.0	\$0.00
PSYCH REHAB-PUBLIC	\$47,397	67	\$707.42	2,976	44.4	\$15.93
CSTAR - PUBLIC	\$0	0	\$0.00	0	0.0	\$0.00
TARGETED CASE MANAGEMENT	\$12,253	61	\$200.87	1,506	24.7	\$8.14
FSD CASE MANAGEMENT	\$0	0	\$0.00	0	0.0	\$0.00
EPSDT SERVICES	\$228	2 *	\$114.01	2	1.0	\$114.01
EPSDT SCREENINGS	\$0	0	\$0.00	0	0.0	\$0.00
EPSDT REFERRAL SERVICES	\$228	2	\$114.01	2	1.0	\$114.01
EPSDT TARGETED CASE MGMT	\$0	0	\$0.00	0	0.0	\$0.00
MANAGED CARE PREMIUMS	\$0	0 *	\$0.00			
TOTAL	\$719,439	568 *	\$1,266.62			

* Unduplicated total.

** Recipients are not added to the total.

**TABLE 23
MO HEALTHNET RECIPIENTS AND PAYMENTS BY ELIGIBILITY CATEGORY
JULY 2008**

ELIGIBILITY CATEGORY: TICKET TO WORK HEALTH ASSURANCE (TWA) PROGRAM - NON-PREMIUM

NUMBER OF ELIGIBLES ENROLLED ON 06/30/08: 170

NUMBER OF ELIGIBLES ENROLLED DURING JULY 2008: 182

	EXPENDITURES	RECIPIENTS	COST PER RECIPIENT	UNITS OF SERVICE	UNITS PER RECIPIENT	COST PER SERVICE
NURSING FACILITIES	\$0	0 *	\$0.00	0	0.0	\$0.00
HOSPITALS	\$31,895	46 *	\$693.38	261	5.7	\$122.20
INPATIENT	\$10,819	3	\$3,606.48	6	2.0	\$1,803.24
OUTPATIENT	\$21,076	45	\$468.35	255	5.7	\$82.65
DENTAL SERVICES	\$0	0 *	\$0.00	0	0.0	\$0.00
PHARMACY	\$26,392	90 *	\$293.24	403	4.5	\$65.49
PART D - COPAYS	\$364	42 *	\$8.68	306	7.3	\$1.19
PHYSICIAN RELATED	\$16,639	91 *	\$182.85	498	5.5	\$33.41
PHYSICIAN	\$539	10	\$53.92	65	6.5	\$8.30
CLINIC	\$8,688	65	\$133.67	320	4.9	\$27.15
FAMILY PLANNING	\$311	3	\$103.59	3	1.0	\$103.59
X-RAY AND LAB	\$1,089	20	\$54.46	43	2.2	\$25.33
NURSE PRACTITIONER	\$0	0	\$0.00	0	0.0	\$0.00
PODIATRY	\$220	4	\$54.93	5	1.3	\$43.94
CRNA SERVICES	\$0	0	\$0.00	0	0.0	\$0.00
RURAL HEALTH CLINICS	\$2,117	18	\$117.59	13	0.7	\$162.81
CASE MANAGEMENT	\$0	0	\$0.00	0	0.0	\$0.00
FED QUALIFIED HEALTH CARE	\$2,980	10	\$298.01	35	3.5	\$85.15
PSYCHOLOGIST SERVICES	\$695	6	\$115.86	14	2.3	\$49.65
IN-HOME SERVICES	\$1,647	2 *	\$823.63	334	167.0	\$4.93
HOME HEALTH SERVICES	\$0	0	\$0.00	0	0.0	\$0.00
ADULT DAY HEALTH CARE	\$0	0	\$0.00	0	0.0	\$0.00
AGED AND DISABLED WAIVER	\$0	0	\$0.00	0	0.0	\$0.00
PERSONAL CARE	\$1,647	2	\$823.63	334	167.0	\$4.93
AIDS WAIVER	\$0	0	\$0.00	0	0.0	\$0.00
PHYSICAL DISABLED WAIVER	\$0	0	\$0.00	0	0.0	\$0.00
INDEPENDENT LIVING WAIVER	\$0	0	\$0.00	0	0.0	\$0.00
REHAB AND SPECIALTY SERVICES	\$2,074	17 *	\$122.02	495	29.1	\$4.19
AUDIOLOGY SERVICES	\$0	0	\$0.00	0	0.0	\$0.00
OPTOMETRIC SERVICES	\$235	5	\$47.07	11	2.2	\$21.40
DURABLE MEDICAL EQUIPMENT	\$1,165	11	\$105.90	337	30.6	\$3.46
AMBULANCE SERVICES	\$674	3	\$224.69	147	49.0	\$4.59
REHABILITATION CENTER	\$0	0	\$0.00	0	0.0	\$0.00
HOSPICE	\$0	0	\$0.00	0	0.0	\$0.00
NON-EMERGENCY TRANS	\$0	0	\$0.00	0	0.0	\$0.00
NON-PARTICIPATING PROV	\$0	0	\$0.00	0	0.0	\$0.00
COMPREHENSIVE DAY REHAB	\$0	0	\$0.00	0	0.0	\$0.00
DISEASE MANAGEMENT	\$0	0	\$0.00	0	0.0	\$0.00
BUY-IN PREMIUMS	\$0	0 **	\$0.00			
PART-A	\$0	0	\$0.00			
PART-B	\$0	0	\$0.00			
MENTAL HEALTH SERVICES	\$115,279	37 *	\$3,115.65	3,380	91.4	\$34.11
PRIVATE HOME ICF/MR	\$0	0	\$0.00	0	0.0	\$0.00
MR/DD WAIVER	\$107,594	29	\$3,710.14	2,407	83.0	\$44.70
PSYCH REHAB-PRIVATE	\$0	0	\$0.00	0	0.0	\$0.00
CSTAR - PRIVATE	\$0	0	\$0.00	0	0.0	\$0.00
TARGETED CASE MANAGEMENT	\$7,086	14	\$506.12	951	67.9	\$7.45
COMMUNITY SUPPORT WAIVER	\$600	2	\$299.80	22	11.0	\$27.25
STATE INSTITUTIONS	\$15,179	43 *	\$353.00	1,399	32.5	\$10.85
ICF/MENTALLY RETARDED	\$0	0	\$0.00	0	0.0	\$0.00
MENTAL HOSPITAL	\$0	0	\$0.00	0	0.0	\$0.00
PSYCH CARE UNDER AGE 22	\$0	0	\$0.00	0	0.0	\$0.00
PSYCH REHAB-PUBLIC	\$8,754	13	\$673.40	581	44.7	\$15.07
CSTAR - PUBLIC	\$0	0	\$0.00	0	0.0	\$0.00
TARGETED CASE MANAGEMENT	\$6,425	32	\$200.77	818	25.6	\$7.85
FSD CASE MANAGEMENT	\$0	0	\$0.00	0	0.0	\$0.00
EPSDT SERVICES	\$210	1 *	\$210.00	3	3.0	\$70.00
EPSDT SCREENINGS	\$0	0	\$0.00	0	0.0	\$0.00
EPSDT REFERRAL SERVICES	\$210	1	\$210.00	3	3.0	\$70.00
EPSDT TARGETED CASE MGMT	\$0	0	\$0.00	0	0.0	\$0.00
MANAGED CARE PREMIUMS	\$0	0 *	\$0.00			
TOTAL	\$209,680	163 *	\$1,286.38			

* Unduplicated total.

** Recipients are not added to the total.

**TABLE 23
MO HEALTHNET RECIPIENTS AND PAYMENTS BY ELIGIBILITY CATEGORY
JULY 2008**

ELIGIBILITY CATEGORY: WOMEN WITH BREAST OR CERVICAL CANCER (BCCT)

NUMBER OF ELIGIBLES ENROLLED ON 06/30/08: 692

NUMBER OF ELIGIBLES ENROLLED DURING JULY 2008: 727

	EXPENDITURES	RECIPIENTS	COST PER RECIPIENT	UNITS OF SERVICE	UNITS PER RECIPIENT	COST PER SERVICE
NURSING FACILITIES	\$0	0 *	\$0.00	0	0.0	\$0.00
HOSPITALS	\$697,815	385 *	\$1,812.51	3,455	9.0	\$201.97
INPATIENT	\$71,376	24	\$2,974.00	68	2.8	\$1,049.65
OUTPATIENT	\$626,439	382	\$1,639.89	3,387	8.9	\$184.95
DENTAL SERVICES	\$713	1 *	\$712.90	3	3.0	\$237.63
PHARMACY	\$561,421	511 *	\$1,098.67	3,120	6.1	\$179.94
PART D - COPAYS	\$89	17 *	\$5.24	102	6.0	\$0.87
PHYSICIAN RELATED	\$190,742	546 *	\$349.34	10,304	18.9	\$18.51
PHYSICIAN	\$5,973	52	\$114.87	96	1.8	\$62.22
CLINIC	\$144,096	462	\$311.90	8,892	19.3	\$16.21
FAMILY PLANNING	\$536	10	\$53.57	15	1.5	\$35.71
X-RAY AND LAB	\$28,559	155	\$184.25	1,129	7.3	\$25.30
NURSE PRACTITIONER	\$53	2	\$26.56	3	1.5	\$17.70
PODIATRY	\$209	4	\$52.20	5	1.3	\$41.76
CRNA SERVICES	\$0	0	\$0.00	0	0.0	\$0.00
RURAL HEALTH CLINICS	\$5,134	45	\$114.09	64	1.4	\$80.22
CASE MANAGEMENT	\$0	0	\$0.00	0	0.0	\$0.00
FED QUALIFIED HEALTH CARE	\$6,062	46	\$131.79	98	2.1	\$61.86
PSYCHOLOGIST SERVICES	\$120	2	\$59.75	2	1.0	\$59.75
IN-HOME SERVICES	\$23,798	27 *	\$881.42	6,591	244.1	\$3.61
HOME HEALTH SERVICES	\$7,114	10	\$711.41	2,445	244.5	\$2.91
ADULT DAY HEALTH CARE	\$0	0	\$0.00	0	0.0	\$0.00
AGED AND DISABLED WAIVER	\$1,611	1	\$1,611.18	431	431.0	\$3.74
PERSONAL CARE	\$15,073	19	\$793.32	3,715	195.5	\$4.06
AIDS WAIVER	\$0	0	\$0.00	0	0.0	\$0.00
PHYSICAL DISABLED WAIVER	\$0	0	\$0.00	0	0.0	\$0.00
INDEPENDENT LIVING WAIVER	\$0	0	\$0.00	0	0.0	\$0.00
REHAB AND SPECIALTY SERVICES	\$17,581	715 *	\$24.59	1,083	1.5	\$16.23
AUDIOLOGY SERVICES	\$0	0	\$0.00	0	0.0	\$0.00
OPTOMETRIC SERVICES	\$892	14	\$63.71	31	2.2	\$28.77
DURABLE MEDICAL EQUIPMENT	\$5,101	29	\$175.89	71	2.5	\$71.84
AMBULANCE SERVICES	\$1,516	7	\$216.54	75	10.7	\$20.21
REHABILITATION CENTER	\$0	0	\$0.00	0	0.0	\$0.00
HOSPICE	\$9,477	1	\$9,476.64	72	72.0	\$131.62
NON-EMERGENCY TRANS	\$596	714	\$0.83	834	1.2	\$0.71
NON-PARTICIPATING PROV	\$0	0	\$0.00	0	0.0	\$0.00
COMPREHENSIVE DAY REHAB	\$0	0	\$0.00	0	0.0	\$0.00
DISEASE MANAGEMENT	\$0	0	\$0.00	0	0.0	\$0.00
BUY-IN PREMIUMS	\$0	0 **	\$0.00			
PART-A	\$0	0	\$0.00			
PART-B	\$0	0	\$0.00			
MENTAL HEALTH SERVICES	\$0	0 *	\$0.00	0	0.0	\$0.00
PRIVATE HOME ICF/MR	\$0	0	\$0.00	0	0.0	\$0.00
MR/DD WAIVER	\$0	0	\$0.00	0	0.0	\$0.00
PSYCH REHAB-PRIVATE	\$0	0	\$0.00	0	0.0	\$0.00
CSTAR - PRIVATE	\$0	0	\$0.00	0	0.0	\$0.00
TARGETED CASE MANAGEMENT	\$0	0	\$0.00	0	0.0	\$0.00
COMMUNITY SUPPORT WAIVER	\$0	0	\$0.00	0	0.0	\$0.00
STATE INSTITUTIONS	\$3,048	4 *	\$761.91	93	23.3	\$32.77
ICF/MENTALLY RETARDED	\$0	0	\$0.00	0	0.0	\$0.00
MENTAL HOSPITAL	\$0	0	\$0.00	0	0.0	\$0.00
PSYCH CARE UNDER AGE 22	\$0	0	\$0.00	0	0.0	\$0.00
PSYCH REHAB-PUBLIC	\$2,928	4	\$731.98	87	21.8	\$33.65
CSTAR - PUBLIC	\$0	0	\$0.00	0	0.0	\$0.00
TARGETED CASE MANAGEMENT	\$120	2	\$59.85	6	3.0	\$19.95
FSD CASE MANAGEMENT	\$0	0	\$0.00	0	0.0	\$0.00
EPSDT SERVICES	\$0	0 *	\$0.00	0	0.0	\$0.00
EPSDT SCREENINGS	\$0	0	\$0.00	0	0.0	\$0.00
EPSDT REFERRAL SERVICES	\$0	0	\$0.00	0	0.0	\$0.00
EPSDT TARGETED CASE MGMT	\$0	0	\$0.00	0	0.0	\$0.00
MANAGED CARE PREMIUMS	\$0	0 *	\$0.00			
TOTAL	\$1,495,208	771 *	\$1,939.31			

* Unduplicated total.

** Recipients are not added to the total.

TABLE 23
MO HEALTHNET RECIPIENTS AND PAYMENTS BY ELIGIBILITY CATEGORY
JULY 2008

ELIGIBILITY CATEGORY: PRESUMPTIVE ELIGIBILITY FOR KIDS

NUMBER OF ELIGIBLES ENROLLED ON 06/30/08: 59

NUMBER OF ELIGIBLES ENROLLED DURING JULY 2008: 93

	EXPENDITURES	RECIPIENTS	COST PER RECIPIENT	UNITS OF SERVICE	UNITS PER RECIPIENT	COST PER SERVICE
NURSING FACILITIES	\$0	0 *	\$0.00	0	0.0	\$0.00
HOSPITALS	\$159,286	46 *	\$3,462.73	196	4.3	\$812.68
INPATIENT	\$149,287	26	\$5,741.81	98	3.8	\$1,523.34
OUTPATIENT	\$9,999	25	\$399.95	98	3.9	\$102.03
DENTAL SERVICES	\$0	0 *	\$0.00	0	0.0	\$0.00
PHARMACY	\$2,614	18 *	\$145.21	46	2.6	\$56.82
PART D - COPAYS	\$0	0 *	\$0.00	0	0.0	\$0.00
PHYSICIAN RELATED	\$13,740	60 *	\$228.99	750	12.5	\$18.32
PHYSICIAN	\$0	0	\$0.00	0	0.0	\$0.00
CLINIC	\$13,013	55	\$236.59	734	13.4	\$17.73
FAMILY PLANNING	\$0	0	\$0.00	0	0.0	\$0.00
X-RAY AND LAB	\$47	2	\$23.45	2	1.0	\$23.45
NURSE PRACTITIONER	\$0	0	\$0.00	0	0.0	\$0.00
PODIATRY	\$0	0	\$0.00	0	0.0	\$0.00
CRNA SERVICES	\$0	0	\$0.00	0	0.0	\$0.00
RURAL HEALTH CLINICS	\$55	1	\$55.00	1	1.0	\$55.00
CASE MANAGEMENT	\$0	0	\$0.00	0	0.0	\$0.00
FED QUALIFIED HEALTH CARE	\$575	3	\$191.68	9	3.0	\$63.89
PSYCHOLOGIST SERVICES	\$50	1	\$50.00	4	4.0	\$12.50
IN-HOME SERVICES	\$0	0 *	\$0.00	0	0.0	\$0.00
HOME HEALTH SERVICES	\$0	0	\$0.00	0	0.0	\$0.00
ADULT DAY HEALTH CARE	\$0	0	\$0.00	0	0.0	\$0.00
AGED AND DISABLED WAIVER	\$0	0	\$0.00	0	0.0	\$0.00
PERSONAL CARE	\$0	0	\$0.00	0	0.0	\$0.00
AIDS WAIVER	\$0	0	\$0.00	0	0.0	\$0.00
PHYSICAL DISABLED WAIVER	\$0	0	\$0.00	0	0.0	\$0.00
INDEPENDENT LIVING WAIVER	\$0	0	\$0.00	0	0.0	\$0.00
REHAB AND SPECIALTY SERVICES	\$1,321	72 *	\$18.34	259	3.6	\$5.10
AUDIOLOGY SERVICES	\$0	0	\$0.00	0	0.0	\$0.00
OPTOMETRIC SERVICES	\$0	0	\$0.00	0	0.0	\$0.00
DURABLE MEDICAL EQUIPMENT	\$47	1	\$46.61	1	1.0	\$46.61
AMBULANCE SERVICES	\$1,235	5	\$246.99	167	33.4	\$7.39
REHABILITATION CENTER	\$0	0	\$0.00	0	0.0	\$0.00
HOSPICE	\$0	0	\$0.00	0	0.0	\$0.00
NON-EMERGENCY TRANS	\$39	70	\$0.56	91	1.3	\$0.43
NON-PARTICIPATING PROV	\$0	0	\$0.00	0	0.0	\$0.00
COMPREHENSIVE DAY REHAB	\$0	0	\$0.00	0	0.0	\$0.00
DISEASE MANAGEMENT	\$0	0	\$0.00	0	0.0	\$0.00
BUY-IN PREMIUMS	\$0	0 **	\$0.00			
PART-A	\$0	0	\$0.00			
PART-B	\$0	0	\$0.00			
MENTAL HEALTH SERVICES	\$0	0 *	\$0.00	0	0.0	\$0.00
PRIVATE HOME ICF/MR	\$0	0	\$0.00	0	0.0	\$0.00
MR/DD WAIVER	\$0	0	\$0.00	0	0.0	\$0.00
PSYCH REHAB-PRIVATE	\$0	0	\$0.00	0	0.0	\$0.00
CSTAR - PRIVATE	\$0	0	\$0.00	0	0.0	\$0.00
TARGETED CASE MANAGEMENT	\$0	0	\$0.00	0	0.0	\$0.00
COMMUNITY SUPPORT WAIVER	\$0	0	\$0.00	0	0.0	\$0.00
STATE INSTITUTIONS	\$15	1 *	\$14.90	2	2.0	\$7.45
ICF/MENTALLY RETARDED	\$0	0	\$0.00	0	0.0	\$0.00
MENTAL HOSPITAL	\$0	0	\$0.00	0	0.0	\$0.00
PSYCH CARE UNDER AGE 22	\$0	0	\$0.00	0	0.0	\$0.00
PSYCH REHAB-PUBLIC	\$0	0	\$0.00	0	0.0	\$0.00
CSTAR - PUBLIC	\$0	0	\$0.00	0	0.0	\$0.00
TARGETED CASE MANAGEMENT	\$15	1	\$14.90	2	2.0	\$7.45
FSD CASE MANAGEMENT	\$0	0	\$0.00	0	0.0	\$0.00
EPSDT SERVICES	\$4,195	35 *	\$119.86	138	3.9	\$30.40
EPSDT SCREENINGS	\$600	7	\$85.71	10	1.4	\$60.00
EPSDT REFERRAL SERVICES	\$3,595	34	\$105.74	128	3.8	\$28.09
EPSDT TARGETED CASE MGMT	\$0	0	\$0.00	0	0.0	\$0.00
MANAGED CARE PREMIUMS	\$0	0 *	\$0.00			
TOTAL	\$181,170	130 *	\$1,393.61			

* Unduplicated total.

** Recipients are not added to the total.

**TABLE 23
MO HEALTHNET RECIPIENTS AND PAYMENTS BY ELIGIBILITY CATEGORY
JULY 2008**

ELIGIBILITY CATEGORY: VOLUNTARY PLACEMENTS
NUMBER OF ELIGIBLES ENROLLED ON 06/30/08: 64
NUMBER OF ELIGIBLES ENROLLED DURING JULY 2008: 76

	EXPENDITURES	RECIPIENTS	COST PER RECIPIENT	UNITS OF SERVICE	UNITS PER RECIPIENT	COST PER SERVICE
NURSING FACILITIES	\$0	0 *	\$0.00	0	0.0	\$0.00
HOSPITALS	\$19,966	19 *	\$1,050.83	119	6.3	\$167.78
INPATIENT	\$15,508	3	\$5,169.39	26	8.7	\$596.47
OUTPATIENT	\$4,458	18	\$247.64	93	5.2	\$47.93
DENTAL SERVICES	\$639	4 *	\$159.69	22	5.5	\$29.03
PHARMACY	\$28,356	57 *	\$497.47	261	4.6	\$108.64
PART D - COPAYS	\$0	0 *	\$0.00	0	0.0	\$0.00
PHYSICIAN RELATED	\$8,553	39 *	\$219.31	280	7.2	\$30.55
PHYSICIAN	\$0	0	\$0.00	0	0.0	\$0.00
CLINIC	\$5,002	29	\$172.48	156	5.4	\$32.06
FAMILY PLANNING	\$272	6	\$45.34	6	1.0	\$45.34
X-RAY AND LAB	\$1,180	13	\$90.78	69	5.3	\$17.10
NURSE PRACTITIONER	\$0	0	\$0.00	0	0.0	\$0.00
PODIATRY	\$0	0	\$0.00	0	0.0	\$0.00
CRNA SERVICES	\$0	0	\$0.00	0	0.0	\$0.00
RURAL HEALTH CLINICS	\$74	1	\$74.29	1	1.0	\$74.29
CASE MANAGEMENT	\$0	0	\$0.00	0	0.0	\$0.00
FED QUALIFIED HEALTH CARE	\$0	0	\$0.00	0	0.0	\$0.00
PSYCHOLOGIST SERVICES	\$2,025	8	\$253.13	48	6.0	\$42.19
IN-HOME SERVICES	\$0	0 *	\$0.00	0	0.0	\$0.00
HOME HEALTH SERVICES	\$0	0	\$0.00	0	0.0	\$0.00
ADULT DAY HEALTH CARE	\$0	0	\$0.00	0	0.0	\$0.00
AGED AND DISABLED WAIVER	\$0	0	\$0.00	0	0.0	\$0.00
PERSONAL CARE	\$0	0	\$0.00	0	0.0	\$0.00
AIDS WAIVER	\$0	0	\$0.00	0	0.0	\$0.00
PHYSICAL DISABLED WAIVER	\$0	0	\$0.00	0	0.0	\$0.00
INDEPENDENT LIVING WAIVER	\$0	0	\$0.00	0	0.0	\$0.00
REHAB AND SPECIALTY SERVICES	\$411	63 *	\$6.52	111	1.8	\$3.70
AUDIOLOGY SERVICES	\$0	0	\$0.00	0	0.0	\$0.00
OPTOMETRIC SERVICES	\$230	5	\$46.00	9	1.8	\$25.56
DURABLE MEDICAL EQUIPMENT	\$0	0	\$0.00	0	0.0	\$0.00
AMBULANCE SERVICES	\$133	1	\$133.20	22	22.0	\$6.05
REHABILITATION CENTER	\$0	0	\$0.00	0	0.0	\$0.00
HOSPICE	\$0	0	\$0.00	0	0.0	\$0.00
NON-EMERGENCY TRANS	\$48	63	\$0.76	80	1.3	\$0.60
NON-PARTICIPATING PROV	\$0	0	\$0.00	0	0.0	\$0.00
COMPREHENSIVE DAY REHAB	\$0	0	\$0.00	0	0.0	\$0.00
DISEASE MANAGEMENT	\$0	0	\$0.00	0	0.0	\$0.00
BUY-IN PREMIUMS	\$0	0 **	\$0.00			
PART-A	\$0	0	\$0.00			
PART-B	\$0	0	\$0.00			
MENTAL HEALTH SERVICES	-\$8,107	0 *	\$0.00	-52	0.0	\$155.91
PRIVATE HOME ICF/MR	\$0	0	\$0.00	0	0.0	\$0.00
MR/DD WAIVER	-\$8,107	0	\$0.00	-52	0.0	-\$155.91
PSYCH REHAB-PRIVATE	\$0	0	\$0.00	0	0.0	\$0.00
CSTAR - PRIVATE	\$0	0	\$0.00	0	0.0	\$0.00
TARGETED CASE MANAGEMENT	\$0	0	\$0.00	0	0.0	\$0.00
COMMUNITY SUPPORT WAIVER	\$0	0	\$0.00	0	0.0	\$0.00
STATE INSTITUTIONS	\$34,826	38 *	\$916.47	1,745	45.9	\$19.96
ICF/MENTALLY RETARDED	\$0	0	\$0.00	0	0.0	\$0.00
MENTAL HOSPITAL	\$0	0	\$0.00	0	0.0	\$0.00
PSYCH CARE UNDER AGE 22	\$0	0	\$0.00	0	0.0	\$0.00
PSYCH REHAB-PUBLIC	\$9,872	7	\$1,410.27	249	35.6	\$39.65
CSTAR - PUBLIC	\$0	0	\$0.00	0	0.0	\$0.00
TARGETED CASE MANAGEMENT	\$24,954	37	\$674.43	1,496	40.4	\$16.68
FSD CASE MANAGEMENT	\$0	0	\$0.00	0	0.0	\$0.00
EPSDT SERVICES	\$10,077	38 *	\$265.17	420	11.1	\$23.99
EPSDT SCREENINGS	\$200	4	\$50.00	4	1.0	\$50.00
EPSDT REFERRAL SERVICES	\$9,877	36	\$274.35	416	11.6	\$23.74
EPSDT TARGETED CASE MGMT	\$0	0	\$0.00	0	0.0	\$0.00
MANAGED CARE PREMIUMS	\$0	0 *	\$0.00			
TOTAL	\$94,719	74 *	\$1,279.99			

* Unduplicated total.

** Recipients are not added to the total.

TABLE 23
MO HEALTHNET RECIPIENTS AND PAYMENTS BY ELIGIBILITY CATEGORY
JULY 2008

ELIGIBILITY CATEGORY: INDEPENDENT FOSTER CARE CHILDREN AGE 18-21

NUMBER OF ELIGIBLES ENROLLED ON 06/30/08: 926

NUMBER OF ELIGIBLES ENROLLED DURING JULY 2008: 985

	EXPENDITURES	RECIPIENTS	COST PER RECIPIENT	UNITS OF SERVICE	UNITS PER RECIPIENT	COST PER SERVICE
NURSING FACILITIES	\$0	0 *	\$0.00	0	0.0	\$0.00
HOSPITALS	\$95,583	95 *	\$1,006.14	603	6.4	\$158.51
INPATIENT	\$46,034	10	\$4,603.44	45	4.5	\$1,022.99
OUTPATIENT	\$49,549	90	\$550.54	558	6.2	\$88.80
DENTAL SERVICES	\$343	1 *	\$343.00	6	6.0	\$57.17
PHARMACY	\$19,972	95 *	\$210.23	281	3.0	\$71.07
PART D - COPAYS	\$3	1 *	\$3.12	6	6.0	\$0.52
PHYSICIAN RELATED	\$20,923	158 *	\$132.42	696	4.4	\$30.06
PHYSICIAN	\$820	5	\$164.09	21	4.2	\$39.07
CLINIC	\$7,502	79	\$94.96	404	5.1	\$18.57
FAMILY PLANNING	\$2,259	35	\$64.56	54	1.5	\$41.84
X-RAY AND LAB	\$3,156	51	\$61.88	161	3.2	\$19.60
NURSE PRACTITIONER	\$266	2	\$132.94	4	2.0	\$66.47
PODIATRY	\$0	0	\$0.00	0	0.0	\$0.00
CRNA SERVICES	\$0	0	\$0.00	0	0.0	\$0.00
RURAL HEALTH CLINICS	\$1,977	17	\$116.32	27	1.6	\$73.24
CASE MANAGEMENT	\$0	0	\$0.00	0	0.0	\$0.00
FED QUALIFIED HEALTH CARE	\$4,882	8	\$610.26	23	2.9	\$212.26
PSYCHOLOGIST SERVICES	\$60	1	\$60.00	2	2.0	\$30.00
IN-HOME SERVICES	\$0	0 *	\$0.00	0	0.0	\$0.00
HOME HEALTH SERVICES	\$0	0	\$0.00	0	0.0	\$0.00
ADULT DAY HEALTH CARE	\$0	0	\$0.00	0	0.0	\$0.00
AGED AND DISABLED WAIVER	\$0	0	\$0.00	0	0.0	\$0.00
PERSONAL CARE	\$0	0	\$0.00	0	0.0	\$0.00
AIDS WAIVER	\$0	0	\$0.00	0	0.0	\$0.00
PHYSICAL DISABLED WAIVER	\$0	0	\$0.00	0	0.0	\$0.00
INDEPENDENT LIVING WAIVER	\$0	0	\$0.00	0	0.0	\$0.00
REHAB AND SPECIALTY SERVICES	\$2,536	814 *	\$3.12	927	1.1	\$2.74
AUDIOLOGY SERVICES	\$0	0	\$0.00	0	0.0	\$0.00
OPTOMETRIC SERVICES	\$74	1	\$74.00	3	3.0	\$24.67
DURABLE MEDICAL EQUIPMENT	\$662	2	\$330.79	6	3.0	\$110.26
AMBULANCE SERVICES	\$1,190	7	\$170.00	28	4.0	\$42.50
REHABILITATION CENTER	\$0	0	\$0.00	0	0.0	\$0.00
HOSPICE	\$0	0	\$0.00	0	0.0	\$0.00
NON-EMERGENCY TRANS	\$611	813	\$0.75	890	1.1	\$0.69
NON-PARTICIPATING PROV	\$0	0	\$0.00	0	0.0	\$0.00
COMPREHENSIVE DAY REHAB	\$0	0	\$0.00	0	0.0	\$0.00
DISEASE MANAGEMENT	\$0	0	\$0.00	0	0.0	\$0.00
BUY-IN PREMIUMS	\$0	0 **	\$0.00			
PART-A	\$0	0	\$0.00			
PART-B	\$0	0	\$0.00			
MENTAL HEALTH SERVICES	\$17,407	5 *	\$3,481.47	585	117.0	\$29.76
PRIVATE HOME ICF/MR	\$0	0	\$0.00	0	0.0	\$0.00
MR/DD WAIVER	\$16,422	3	\$5,474.13	468	156.0	\$35.09
PSYCH REHAB-PRIVATE	\$0	0	\$0.00	0	0.0	\$0.00
CSTAR - PRIVATE	\$471	1	\$470.88	48	48.0	\$9.81
TARGETED CASE MANAGEMENT	\$514	1	\$514.05	69	69.0	\$7.45
COMMUNITY SUPPORT WAIVER	\$0	0	\$0.00	0	0.0	\$0.00
STATE INSTITUTIONS	\$6,939	13 *	\$533.79	848	65.2	\$8.18
ICF/MENTALLY RETARDED	\$0	0	\$0.00	0	0.0	\$0.00
MENTAL HOSPITAL	\$0	0	\$0.00	0	0.0	\$0.00
PSYCH CARE UNDER AGE 22	\$0	0	\$0.00	0	0.0	\$0.00
PSYCH REHAB-PUBLIC	\$2,736	3	\$912.07	428	142.7	\$6.39
CSTAR - PUBLIC	\$2,458	3	\$819.35	221	73.7	\$11.12
TARGETED CASE MANAGEMENT	\$1,745	7	\$249.29	199	28.4	\$8.77
FSD CASE MANAGEMENT	\$0	0	\$0.00	0	0.0	\$0.00
EPSDT SERVICES	\$4,681	53 *	\$88.32	115	2.2	\$40.71
EPSDT SCREENINGS	-\$60	0	\$0.00	-1	0.0	-\$60.00
EPSDT REFERRAL SERVICES	\$4,519	51	\$88.61	114	2.2	\$39.64
EPSDT TARGETED CASE MGMT	\$222	2	\$111.00	2	1.0	\$111.00
MANAGED CARE PREMIUMS	\$4,998	36 *	\$138.83			
TOTAL	\$173,386	864 *	\$200.68			

* Unduplicated total.

** Recipients are not added to the total.

FOOD STAMPS

Figure 6
Food Stamp Households
60-Month Trend through July 2008

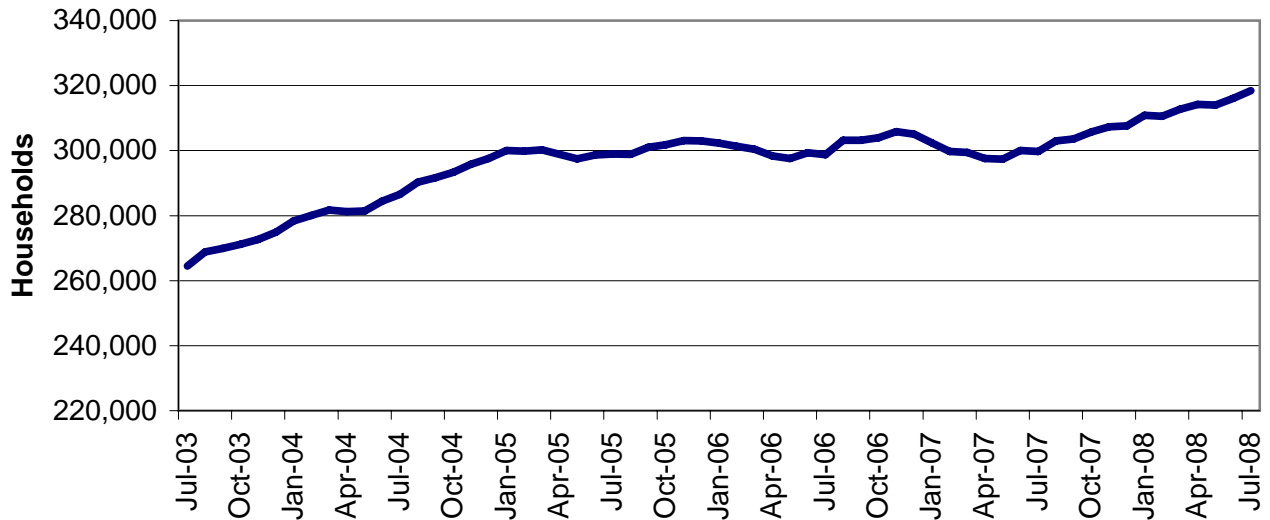

Figure 7
Food Stamp Benefits
60-Month Trend through July 2008

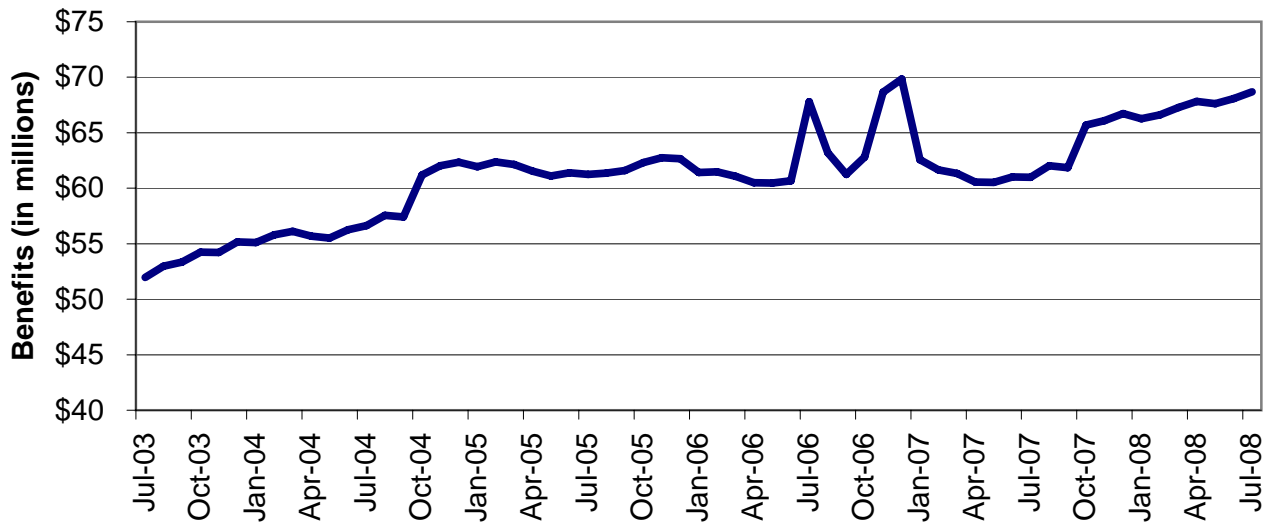

TABLE 24
FOOD STAMP PROGRAM PARTICIPATION
JULY 2008

	NUMBER OR AMOUNT JUL-2008	NUMBER OR AMOUNT JUN-2008	NUMBER OR AMOUNT MAY-2008	NUMBER OR AMOUNT JUL-2007	CHANGE FROM LAST MONTH	CHANGE FROM 2 MONTHS AGO	CHANGE FROM LAST YEAR
APPLICATIONS RECEIVED	65,676	61,873	54,298	61,255	6.1%	21.0%	7.2%
APPLICATIONS APPROVED	48,033	47,007	39,733	45,967	2.2%	20.9%	4.5%
APPLICATIONS REJECTED	11,496	11,708	9,163	11,749	-1.8%	25.5%	-2.2%
APPLICATIONS EXPEDITED	12,588	11,321	10,108	11,841	11.2%	24.5%	6.3%
HOUSEHOLDS RECEIVING	318,476	316,061	313,983	299,706	0.8%	1.4%	6.3%
PUBLIC ASSISTANCE	89,733	89,599	89,562	88,800	0.1%	0.2%	1.1%
NON-PUBLIC ASSISTANCE	228,743	226,462	224,421	210,906	1.0%	1.9%	8.5%
PERSONS RECEIVING	907,931	899,332	891,580	829,176	1.0%	1.8%	9.5%
PUBLIC ASSISTANCE	274,665	273,337	272,274	262,531	0.5%	0.9%	4.6%
NON-PUBLIC ASSISTANCE	633,266	625,995	619,306	566,645	1.2%	2.3%	11.8%
TOTAL BENEFITS ISSUED	\$68,692,723	\$68,075,975	\$67,618,473	\$60,992,955	0.9%	1.6%	12.6%
AVERAGE VALUE OF BENEFITS							
PER HOUSEHOLD	\$215.69	\$215.39	\$215.36	\$203.51	0.1%	0.2%	6.0%
PER PERSON	\$75.66	\$75.70	\$75.84	\$73.56	0.0%	-0.2%	2.9%

**TABLE 25
FOOD STAMP APPLICATIONS
JULY 2008**

		# APPS RECEIVED	TOTAL RESOLVED	# APPROVALS	% APPROVED	# REJECTIONS	% REJECTED	# DELINQUENT	% CURRENT	AVERAGE DAYS
NW REGION	ANDREW	85	72	58	80.6%	14	19.4%	0	100.0%	7
	ATCHISON	39	35	26	74.3%	9	25.7%	1	97.1%	8
	BUCHANAN	1,213	1,123	916	81.6%	207	18.4%	6	99.5%	8
	CALDWELL	96	91	75	82.4%	16	17.6%	0	100.0%	9
	CARROLL	94	87	78	89.7%	9	10.3%	0	100.0%	8
	CASS	656	604	480	79.5%	124	20.5%	8	98.7%	9
	CHARITON	49	48	40	83.3%	8	16.7%	0	100.0%	7
	CLINTON	124	112	85	75.9%	27	24.1%	0	100.0%	9
	COOPER	146	141	120	85.1%	21	14.9%	0	100.0%	8
	DAVISS	70	64	51	79.7%	13	20.3%	0	100.0%	10
	DE KALB	75	77	65	84.4%	12	15.6%	0	100.0%	11
	GENTRY	35	27	24	88.9%	3	11.1%	0	100.0%	7
	GRUNDY	110	101	84	83.2%	17	16.8%	2	98.0%	9
	HARRISON	102	87	64	73.6%	23	26.4%	0	100.0%	5
	HOLT	30	26	23	88.5%	3	11.5%	0	100.0%	7
	JOHNSON	440	389	302	77.6%	87	22.4%	1	99.7%	9
	LAFAYETTE	331	301	242	80.4%	59	19.6%	1	99.7%	9
	LINN	140	126	110	87.3%	16	12.7%	0	100.0%	8
	LIVINGSTON	155	155	124	80.0%	31	20.0%	1	99.4%	11
	MERCER	35	38	33	86.8%	5	13.2%	0	100.0%	8
	NODAWAY	120	107	78	72.9%	29	27.1%	0	100.0%	7
	PETTIS	577	531	419	78.9%	112	21.1%	3	99.4%	9
	PUTNAM	57	47	39	83.0%	8	17.0%	0	100.0%	11
	RAY	205	171	137	80.1%	34	19.9%	2	98.8%	10
	SALINE	288	254	203	79.9%	51	20.1%	3	98.8%	8
	SULLIVAN	71	62	49	79.0%	13	21.0%	0	100.0%	10
	WORTH	20	15	11	73.3%	4	26.7%	0	100.0%	6
	NW TOTAL	5,363	4,891	3,936	80.5%	955	19.5%	28	99.4%	9
NE REGION	ADAIR	234	208	162	77.9%	46	22.1%	0	100.0%	10
	AUDRAIN	316	268	227	84.7%	41	15.3%	3	98.9%	9
	BOONE	1,518	1,427	1,131	79.3%	296	20.7%	6	99.6%	9
	CALLAWAY	378	333	260	78.1%	73	21.9%	3	99.1%	10
	CLARK	62	53	49	92.5%	4	7.5%	0	100.0%	9
	COLE	641	612	481	78.6%	131	21.4%	4	99.3%	10
	FRANKLIN	731	660	464	70.3%	196	29.7%	6	99.1%	13
	GASCONADE	113	105	88	83.8%	17	16.2%	0	100.0%	9
	HOWARD	87	75	63	84.0%	12	16.0%	0	100.0%	6
	KNOX	30	18	18	100.0%	0	0.0%	0	100.0%	5
	LEWIS	97	92	74	80.4%	18	19.6%	0	100.0%	11
	LINCOLN	454	412	335	81.3%	77	18.7%	2	99.5%	8
	MACON	139	128	105	82.0%	23	18.0%	0	100.0%	8
	MARION	405	357	283	79.3%	74	20.7%	1	99.7%	12
	MONROE	73	56	40	71.4%	16	28.6%	0	100.0%	7
	MONTGOMERY	131	113	101	89.4%	12	10.6%	0	100.0%	8
	OSAGE	70	69	55	79.7%	14	20.3%	2	97.1%	9
	PIKE	168	130	102	78.5%	28	21.5%	0	100.0%	12
	RALLS	81	65	44	67.7%	21	32.3%	0	100.0%	10
	RANDOLPH	363	364	293	80.5%	71	19.5%	1	99.7%	9
	SCHUYLER	42	40	34	85.0%	6	15.0%	1	97.5%	12
	SCOTLAND	29	26	21	80.8%	5	19.2%	1	96.2%	7
	SHELBY	50	50	37	74.0%	13	26.0%	0	100.0%	13
	WARREN	318	285	235	82.5%	50	17.5%	0	100.0%	8
	NE TOTAL	6,530	5,946	4,702	79.1%	1,244	20.9%	30	99.5%	10
SE REGION	BOLLINGER	171	159	132	83.0%	27	17.0%	3	98.1%	10
	BUTLER	801	702	571	81.3%	131	18.7%	1	99.9%	8
	CAPE GIRARDEAU	842	741	571	77.1%	170	22.9%	3	99.6%	9
	CARTER	126	91	78	85.7%	13	14.3%	2	97.8%	8
	CRAWFORD	313	276	212	76.8%	64	23.2%	1	99.6%	12
	DENT	211	195	160	82.1%	35	17.9%	0	100.0%	6
	DUNKLIN	742	637	541	84.9%	96	15.1%	9	98.6%	10
	HOWELL	605	511	419	82.0%	92	18.0%	5	99.0%	10

**TABLE 25
FOOD STAMP APPLICATIONS
JULY 2008**

		# APPS RECEIVED	TOTAL RESOLVED	# APPROVALS	% APPROVED	# REJECTIONS	% REJECTED	# DELINQUENT	% CURRENT	AVERAGE DAYS
SE REGION	IRON	153	128	109	85.2%	19	14.8%	0	100.0%	8
	MADISON	191	173	147	85.0%	26	15.0%	0	100.0%	7
	MARIES	87	80	65	81.3%	15	18.8%	1	98.8%	8
	MISSISSIPPI	295	277	225	81.2%	52	18.8%	0	100.0%	9
	NEW MADRID	346	331	282	85.2%	49	14.8%	2	99.4%	10
	OREGON	178	167	136	81.4%	31	18.6%	0	100.0%	9
	PEMISCOT	510	467	415	88.9%	52	11.1%	2	99.6%	7
	PERRY	182	164	129	78.7%	35	21.3%	1	99.4%	7
	PHELPS	457	394	328	83.2%	66	16.8%	1	99.7%	12
	PULASKI	387	346	277	80.1%	69	19.9%	7	98.0%	11
	REYNOLDS	88	77	71	92.2%	6	7.8%	0	100.0%	9
	RIPLEY	282	236	208	88.1%	28	11.9%	0	100.0%	6
	ST FRANCOIS	847	766	643	83.9%	123	16.1%	2	99.7%	9
	STE GENEVIEVE	154	139	108	77.7%	31	22.3%	0	100.0%	6
	SCOTT	659	609	504	82.8%	105	17.2%	6	99.0%	10
	SHANNON	122	118	95	80.5%	23	19.5%	0	100.0%	10
	STODDARD	341	296	236	79.7%	60	20.3%	2	99.3%	8
	TEXAS	281	252	223	88.5%	29	11.5%	1	99.6%	9
	WASHINGTON	497	438	381	87.0%	57	13.0%	5	98.9%	9
	WAYNE	202	181	154	85.1%	27	14.9%	0	100.0%	10
	SE TOTAL	10,070	8,951	7,420	82.9%	1,531	17.1%	54	99.4%	9
SW REGION	BARRY	396	361	302	83.7%	59	16.3%	1	99.7%	8
	BARTON	153	148	122	82.4%	26	17.6%	1	99.3%	8
	BATES	159	149	120	80.5%	29	19.5%	0	100.0%	11
	BENTON	246	231	204	88.3%	27	11.7%	0	100.0%	6
	CAMDEN	401	351	283	80.6%	68	19.4%	2	99.4%	9
	CEDAR	196	192	170	88.5%	22	11.5%	1	99.5%	6
	CHRISTIAN	622	581	445	76.6%	136	23.4%	1	99.8%	11
	DADE	70	65	51	78.5%	14	21.5%	0	100.0%	6
	DALLAS	206	178	145	81.5%	33	18.5%	0	100.0%	8
	DOUGLAS	195	179	153	85.5%	26	14.5%	0	100.0%	6
	GREENE	2,947	2,667	2,048	76.8%	619	23.2%	11	99.6%	11
	HENRY	311	283	226	79.9%	57	20.1%	3	98.9%	9
	HICKORY	107	101	75	74.3%	26	25.7%	0	100.0%	9
	JASPER	1,603	1,473	1,145	77.7%	328	22.3%	11	99.3%	10
	LACLEDE	494	444	342	77.0%	102	23.0%	1	99.8%	10
	LAWRENCE	361	341	270	79.2%	71	20.8%	3	99.1%	10
	MCDONALD	308	268	212	79.1%	56	20.9%	1	99.6%	11
	MILLER	317	283	232	82.0%	51	18.0%	1	99.6%	11
	MONITEAU	131	128	106	82.8%	22	17.2%	2	98.4%	11
	MORGAN	247	220	185	84.1%	35	15.9%	0	100.0%	9
	NEWTON	522	439	331	75.4%	108	24.6%	2	99.5%	11
	OZARK	130	120	103	85.8%	17	14.2%	0	100.0%	8
	POLK	381	355	293	82.5%	62	17.5%	0	100.0%	9
	ST CLAIR	148	134	117	87.3%	17	12.7%	0	100.0%	8
	STONE	312	284	226	79.6%	58	20.4%	3	98.9%	10
	TANEY	602	555	407	73.3%	148	26.7%	8	98.6%	12
	VERNON	281	242	190	78.5%	52	21.5%	1	99.6%	7
	WEBSTER	340	304	235	77.3%	69	22.7%	1	99.7%	10
	WRIGHT	285	250	228	91.2%	22	8.8%	0	100.0%	7
	SW TOTAL	12,471	11,326	8,966	79.2%	2,360	20.8%	54	99.5%	10
KC REGION	CLAY	1,377	1,333	1,035	77.6%	298	22.4%	9	99.3%	11
	JACKSON	9,471	8,556	6,824	79.8%	1,732	20.2%	107	98.7%	11
	PLATTE	365	316	251	79.4%	65	20.6%	0	100.0%	10
	KC TOTAL	11,213	10,205	8,110	79.5%	2,095	20.5%	116	98.9%	11
STL REGION	JEFFERSON	1,680	1,515	1,175	77.6%	340	22.4%	5	99.7%	9
	ST CHARLES	1,330	1,230	894	72.7%	336	27.3%	6	99.5%	9
	ST LOUIS COUNTY	7,807	7,061	5,586	79.1%	1,475	20.9%	64	99.1%	11
	ST LOUIS CITY	9,212	8,404	7,244	86.2%	1,160	13.8%	89	98.9%	10
	STL TOTAL	20,029	18,210	14,899	81.8%	3,311	18.2%	164	99.1%	10
STATEWIDE		65,676	59,529	48,033	80.7%	11,496	19.3%	446	99.3%	10

**TABLE 26
FOOD STAMP EXPEDITED APPLICATIONS
JULY 2008**

		EXPEDITED APPLICATIONS	APPLICATIONS TIMELY	APPLICATIONS NOT TIMELY	PERCENT TIMELY
NW REGION	ANDREW	7	7	0	100.0%
	ATCHISON	4	3	1	75.0%
	BUCHANAN	233	230	3	98.7%
	CALDWELL	11	11	0	100.0%
	CARROLL	10	10	0	100.0%
	CASS	124	123	1	99.2%
	CHARITON	7	7	0	100.0%
	CLINTON	19	19	0	100.0%
	COOPER	18	18	0	100.0%
	DAVISS	8	8	0	100.0%
	DE KALB	10	10	0	100.0%
	GENTRY	5	5	0	100.0%
	GRUNDY	11	11	0	100.0%
	HARRISON	14	14	0	100.0%
	HOLT	2	2	0	100.0%
	JOHNSON	79	79	0	100.0%
	LAFAYETTE	45	43	2	95.6%
	LINN	21	20	1	95.2%
	LIVINGSTON	21	21	0	100.0%
	MERCER	3	3	0	100.0%
	NODAWAY	13	13	0	100.0%
	PETTIS	100	100	0	100.0%
	PUTNAM	6	6	0	100.0%
	RAY	22	22	0	100.0%
	SALINE	45	45	0	100.0%
	SULLIVAN	12	12	0	100.0%
	WORTH	1	1	0	100.0%
	NW TOTAL	851	843	8	99.1%
NE REGION	ADAIR	38	36	2	94.7%
	AUDRAIN	51	49	2	96.1%
	BOONE	296	292	4	98.6%
	CALLAWAY	73	73	0	100.0%
	CLARK	6	6	0	100.0%
	COLE	127	122	5	96.1%
	FRANKLIN	122	119	3	97.5%
	GASCONADE	16	16	0	100.0%
	HOWARD	13	13	0	100.0%
	KNOX	4	4	0	100.0%
	LEWIS	12	12	0	100.0%
	LINCOLN	63	63	0	100.0%
	MACON	23	23	0	100.0%
	MARION	52	51	1	98.1%
	MONROE	9	9	0	100.0%
	MONTGOMERY	15	15	0	100.0%
	OSAGE	16	16	0	100.0%
	PIKE	17	17	0	100.0%
	RALLS	8	8	0	100.0%
	RANDOLPH	60	59	1	98.3%
	SCHUYLER	4	4	0	100.0%
	SCOTLAND	3	3	0	100.0%
	SHELBY	3	3	0	100.0%
	WARREN	69	69	0	100.0%
	NE TOTAL	1,100	1,082	18	98.4%
SE REGION	BOLLINGER	22	21	1	95.5%
	BUTLER	114	114	0	100.0%
	CAPE GIRARDEAU	132	130	2	98.5%
	CARTER	9	9	0	100.0%
	CRAWFORD	37	37	0	100.0%
	DENT	36	36	0	100.0%
	DUNKLIN	106	103	3	97.2%
	HOWELL	84	81	3	96.4%

**TABLE 26
FOOD STAMP EXPEDITED APPLICATIONS
JULY 2008**

		EXPEDITED APPLICATIONS	APPLICATIONS TIMELY	APPLICATIONS NOT TIMELY	PERCENT TIMELY
SE REGION	IRON	15	15	0	100.0%
	MADISON	27	27	0	100.0%
	MARIES	17	17	0	100.0%
	MISSISSIPPI	49	49	0	100.0%
	NEW MADRID	54	53	1	98.1%
	OREGON	15	15	0	100.0%
	PEMISCOT	101	101	0	100.0%
	PERRY	24	22	2	91.7%
	PHELPS	62	59	3	95.2%
	PULASKI	86	82	4	95.3%
	REYNOLDS	9	9	0	100.0%
	RIPLEY	48	48	0	100.0%
	ST FRANCOIS	134	133	1	99.3%
	STE GENEVIEVE	26	26	0	100.0%
	SCOTT	98	98	0	100.0%
	SHANNON	15	14	1	93.3%
	STODDARD	36	35	1	97.2%
	TEXAS	41	40	1	97.6%
	WASHINGTON	73	73	0	100.0%
	WAYNE	25	23	2	92.0%
	SE TOTAL	1,495	1,470	25	98.3%
SW REGION	BARRY	60	59	1	98.3%
	BARTON	24	24	0	100.0%
	BATES	20	19	1	95.0%
	BENTON	36	36	0	100.0%
	CAMDEN	78	77	1	98.7%
	CEDAR	25	25	0	100.0%
	CHRISTIAN	81	81	0	100.0%
	DADE	8	8	0	100.0%
	DALLAS	25	25	0	100.0%
	DOUGLAS	32	32	0	100.0%
	GREENE	572	558	14	97.6%
	HENRY	48	47	1	97.9%
	HICKORY	7	7	0	100.0%
	JASPER	281	276	5	98.2%
	LACLEDE	86	85	1	98.8%
	LAWRENCE	39	38	1	97.4%
	MCDONALD	44	44	0	100.0%
	MILLER	49	48	1	98.0%
	MONITEAU	23	22	1	95.7%
	MORGAN	26	25	1	96.2%
	NEWTON	62	60	2	96.8%
	OZARK	8	8	0	100.0%
	POLK	36	35	1	97.2%
	ST CLAIR	22	21	1	95.5%
	STONE	48	46	2	95.8%
	TANEY	100	98	2	98.0%
	VERNON	33	32	1	97.0%
	WEBSTER	40	39	1	97.5%
	WRIGHT	25	25	0	100.0%
	SW TOTAL	1,938	1,900	38	98.0%
KC REGION	CLAY	237	233	4	98.3%
	JACKSON	2,274	2,245	29	98.7%
	PLATTE	77	75	2	97.4%
	KC TOTAL	2,588	2,553	35	98.6%
STL REGION	JEFFERSON	311	306	5	98.4%
	ST CHARLES	261	254	7	97.3%
	ST LOUIS COUNTY	1,650	1,594	56	96.6%
	ST LOUIS CITY	2,394	2,340	54	97.7%
	STL TOTAL	4,616	4,494	122	97.4%
STATEWIDE		12,588	12,342	246	98.0%

**TABLE 27
FOOD STAMP PROGRAM PARTICIPATION
JULY 2008**

COUNTY	TOTAL PERSONS	TOTAL HOUSEHOLDS	PA PERSONS	PA HOUSEHOLDS	NON-PA PERSONS	NON-PA HOUSEHOLDS	TOTAL BENEFITS ISSUED	AVERAGE VALUE OF BENEFITS PER PERSON
STATEWIDE	907,931	318,476	274,665	89,733	633,266	228,743	\$68,692,723	\$75.66
ADAIR	3,313	1,222	655	300	2,658	922	\$219,157	\$66.15
ANDREW	1,176	418	326	122	850	296	\$81,288	\$69.12
ATCHISON	588	226	94	38	494	188	\$38,926	\$66.20
AUDRAIN	3,903	1,283	926	312	2,977	971	\$276,307	\$70.79
BARRY	7,049	2,114	1,418	467	5,631	1,647	\$484,904	\$68.79
BARTON	2,725	851	690	205	2,035	646	\$184,768	\$67.80
BATES	2,621	807	587	175	2,034	632	\$179,045	\$68.31
BENTON	3,905	1,384	960	300	2,945	1,084	\$274,913	\$70.40
BOLLINGER	2,562	835	686	221	1,876	614	\$166,713	\$65.07
BOONE	19,627	7,097	6,512	2,027	13,115	5,070	\$1,522,752	\$77.58
BUCHANAN	17,408	5,802	5,264	1,579	12,144	4,223	\$1,277,632	\$73.39
BUTLER	11,966	4,229	4,004	1,417	7,962	2,812	\$780,458	\$65.22
CALDWELL	1,279	395	270	81	1,009	314	\$87,524	\$68.43
CALLAWAY	5,835	1,870	1,341	406	4,494	1,464	\$420,470	\$72.06
CAMDEN	5,296	1,700	916	312	4,380	1,388	\$364,244	\$68.78
CAPE GIRARDEAU	10,557	3,729	3,217	1,081	7,340	2,648	\$768,778	\$72.82
CARROLL	1,575	504	347	110	1,228	394	\$103,876	\$65.95
CARTER	1,993	684	503	184	1,490	500	\$120,642	\$60.53
CASS	9,844	3,080	2,377	718	7,467	2,362	\$742,178	\$75.39
CEDAR	3,176	1,054	766	268	2,410	786	\$213,391	\$67.19
CHARITON	915	300	233	77	682	223	\$59,519	\$65.05
CHRISTIAN	8,278	2,585	1,712	550	6,566	2,035	\$614,872	\$74.28
CLARK	869	293	196	66	673	227	\$52,655	\$60.59
CLAY	18,231	5,992	4,110	1,335	14,121	4,657	\$1,425,279	\$78.18
CLINTON	1,653	503	282	94	1,371	409	\$112,983	\$68.35
COLE	8,987	3,010	3,009	921	5,978	2,089	\$679,211	\$75.58
COOPER	2,287	815	563	189	1,724	626	\$166,098	\$72.63
CRAWFORD	5,637	1,730	1,192	359	4,445	1,371	\$386,205	\$68.51
DADE	1,299	413	260	89	1,039	324	\$82,624	\$63.61
DALLAS	3,526	1,098	797	240	2,729	858	\$231,054	\$65.53
DAVISS	1,145	328	200	58	945	270	\$75,618	\$66.04
DE KALB	1,120	384	240	91	880	293	\$74,686	\$66.68
DENT	3,767	1,229	805	300	2,962	929	\$256,490	\$68.09
DOUGLAS	3,336	1,144	727	274	2,609	870	\$245,643	\$73.63
DUNKLIN	12,693	4,351	4,121	1,395	8,572	2,956	\$839,128	\$66.11
FRANKLIN	10,545	3,283	2,191	709	8,354	2,574	\$747,305	\$70.87
GASCONADE	1,959	618	396	115	1,563	503	\$136,647	\$69.75
GENTRY	626	199	109	44	517	155	\$38,876	\$62.10
GREENE	40,074	13,638	11,089	3,887	28,985	9,751	\$2,890,527	\$72.13
GRUNDY	1,542	512	383	139	1,159	373	\$92,326	\$59.87
HARRISON	1,452	452	262	81	1,190	371	\$95,494	\$65.77
HENRY	4,379	1,526	1,140	374	3,239	1,152	\$293,738	\$67.08
HICKORY	1,713	637	414	151	1,299	486	\$107,967	\$63.03
HOLT	521	168	112	39	409	129	\$32,792	\$62.94
HOWARD	1,406	484	402	152	1,004	332	\$100,687	\$71.61
HOWELL	9,902	3,117	2,738	875	7,164	2,242	\$656,023	\$66.25
IRON	2,589	900	652	244	1,937	656	\$167,320	\$64.63
JACKSON	117,195	42,575	37,908	11,766	79,287	30,809	\$9,613,665	\$82.03
JASPER	22,721	7,652	5,373	1,834	17,348	5,818	\$1,591,280	\$70.04
JEFFERSON	21,611	7,388	4,633	1,668	16,978	5,720	\$1,651,474	\$76.42
JOHNSON	5,736	1,827	1,312	418	4,424	1,409	\$410,348	\$71.54
KNOX	517	178	88	39	429	139	\$36,710	\$71.01
LACLEDE	7,428	2,223	1,520	458	5,908	1,765	\$491,245	\$66.13
LAFAYETTE	4,893	1,610	1,213	393	3,680	1,217	\$356,914	\$72.94
LAWRENCE	5,891	1,840	1,209	408	4,682	1,432	\$390,932	\$66.36
LEWIS	1,212	419	243	83	969	336	\$81,506	\$67.25
LINCOLN	7,300	2,263	1,461	417	5,839	1,846	\$547,411	\$74.99

**TABLE 27
FOOD STAMP PROGRAM PARTICIPATION
JULY 2008**

COUNTY	TOTAL PERSONS	TOTAL HOUSEHOLDS	PA PERSONS	PA HOUSEHOLDS	NON-PA PERSONS	NON-PA HOUSEHOLDS	TOTAL BENEFITS ISSUED	AVERAGE VALUE OF BENEFITS PER PERSON
LINN	1,923	639	449	155	1,474	484	\$116,967	\$60.83
LIVINGSTON	2,251	719	654	216	1,597	503	\$140,642	\$62.48
MCDONALD	5,473	1,527	912	285	4,561	1,242	\$365,369	\$66.76
MACON	1,995	688	422	163	1,573	525	\$127,256	\$63.79
MADISON	2,944	985	813	292	2,131	693	\$184,444	\$62.65
MARIES	1,450	433	270	80	1,180	353	\$93,526	\$64.50
MARION	5,689	1,889	1,658	558	4,031	1,331	\$380,259	\$66.84
MERCER	418	141	106	34	312	107	\$28,374	\$67.88
MILLER	4,940	1,536	970	284	3,970	1,252	\$341,026	\$69.03
MISSISSIPPI	4,881	1,884	1,723	582	3,158	1,302	\$343,381	\$70.35
MONITEAU	1,981	616	438	143	1,543	473	\$130,788	\$66.02
MONROE	1,096	350	210	77	886	273	\$70,109	\$63.97
MONTGOMERY	2,061	632	409	135	1,652	497	\$142,390	\$69.09
MORGAN	3,991	1,206	814	232	3,177	974	\$259,398	\$65.00
NEW MADRID	5,892	2,171	1,939	689	3,953	1,482	\$389,230	\$66.06
NEWTON	8,351	2,484	1,627	505	6,724	1,979	\$563,710	\$67.50
NODAWAY	1,415	516	311	114	1,104	402	\$95,164	\$67.25
OREGON	2,687	900	804	307	1,883	593	\$168,337	\$62.65
OSAGE	1,197	365	297	86	900	279	\$86,501	\$72.27
OZARK	2,133	773	456	192	1,677	581	\$154,640	\$72.50
PEMISCOT	8,208	2,900	2,987	992	5,221	1,908	\$552,409	\$67.30
PERRY	2,658	930	628	228	2,030	702	\$186,119	\$70.02
PETTIS	8,333	2,508	2,059	601	6,274	1,907	\$554,097	\$66.49
PHELPS	6,862	2,131	1,777	581	5,085	1,550	\$459,018	\$66.89
PIKE	2,557	819	556	198	2,001	621	\$162,984	\$63.74
PLATTE	4,666	1,532	1,057	349	3,609	1,183	\$387,488	\$83.05
POLK	6,202	1,921	1,381	406	4,821	1,515	\$439,585	\$70.88
PULASKI	5,322	1,772	1,216	433	4,106	1,339	\$374,158	\$70.30
PUTNAM	653	237	172	71	481	166	\$41,670	\$63.81
RALLS	1,042	347	180	78	862	269	\$66,858	\$64.16
RANDOLPH	5,051	1,695	1,430	445	3,621	1,250	\$336,281	\$66.58
RAY	2,953	920	623	193	2,330	727	\$200,061	\$67.75
REYNOLDS	1,737	574	397	143	1,340	431	\$111,651	\$64.28
RIPLEY	4,666	1,677	1,353	503	3,313	1,174	\$314,255	\$67.35
ST CHARLES	17,192	5,913	4,592	1,490	12,600	4,423	\$1,406,157	\$81.79
ST CLAIR	2,228	775	497	176	1,731	599	\$152,332	\$68.37
ST FRANCOIS	12,978	4,513	3,660	1,240	9,318	3,273	\$902,941	\$69.57
STE GENEVIEVE	2,363	781	565	167	1,798	614	\$176,666	\$74.76
ST LOUIS COUNTY	101,707	37,122	41,090	13,104	60,617	24,018	\$8,538,666	\$83.95
SALINE	3,875	1,233	851	285	3,024	948	\$253,641	\$65.46
SCHUYLER	595	213	118	55	477	158	\$39,409	\$66.23
SCOTLAND	460	157	91	34	369	123	\$25,877	\$56.25
SCOTT	10,456	3,664	3,854	1,321	6,602	2,343	\$712,962	\$68.19
SHANNON	2,092	688	458	175	1,634	513	\$140,335	\$67.08
SHELBY	841	269	194	64	647	205	\$51,705	\$61.48
STODDARD	6,201	2,206	1,485	574	4,716	1,632	\$391,717	\$63.17
STONE	4,733	1,502	835	272	3,898	1,230	\$333,993	\$70.57
SULLIVAN	1,104	376	195	75	909	301	\$71,410	\$64.68
TANEY	7,992	2,648	1,269	447	6,723	2,201	\$589,023	\$73.70
TEXAS	5,083	1,651	1,209	445	3,874	1,206	\$332,875	\$65.49
VERNON	3,864	1,268	881	305	2,983	963	\$251,215	\$65.01
WARREN	4,347	1,367	960	299	3,387	1,068	\$330,798	\$76.10
WASHINGTON	7,739	2,565	1,966	638	5,773	1,927	\$555,116	\$71.73
WAYNE	3,594	1,254	950	354	2,644	900	\$228,129	\$63.47
WEBSTER	5,111	1,504	1,161	341	3,950	1,163	\$332,765	\$65.11
WORTH	240	81	37	15	203	66	\$12,770	\$53.21
WRIGHT	5,285	1,711	1,351	456	3,934	1,255	\$362,676	\$68.62
ST LOUIS CITY	112,820	47,630	50,144	16,396	62,676	31,234	\$9,990,182	\$88.55

**TABLE 28
FOOD STAMP PROGRAM PARTICIPATION BY REGION AND COUNTY
JULY 2008**

		TOTAL HOUSEHOLDS	TOTAL PERSONS	TOTAL BENEFITS ISSUED	AVERAGE VALUE OF BENEFITS PER HOUSEHOLD	AVERAGE VALUE OF BENEFITS PER PERSON
NW REGION	ANDREW	418	1,176	\$81,288	\$194.47	\$69.12
	ATCHISON	226	588	\$38,926	\$172.24	\$66.20
	BUCHANAN	5,802	17,408	\$1,277,632	\$220.21	\$73.39
	CALDWELL	395	1,279	\$87,524	\$221.58	\$68.43
	CARROLL	504	1,575	\$103,876	\$206.10	\$65.95
	CASS	3,080	9,844	\$742,178	\$240.97	\$75.39
	CHARITON	300	915	\$59,519	\$198.40	\$65.05
	CLINTON	503	1,653	\$112,983	\$224.62	\$68.35
	COOPER	815	2,287	\$166,098	\$203.80	\$72.63
	DAVISS	328	1,145	\$75,618	\$230.54	\$66.04
	DE KALB	384	1,120	\$74,686	\$194.49	\$66.68
	GENTRY	199	626	\$38,876	\$195.36	\$62.10
	GRUNDY	512	1,542	\$92,326	\$180.32	\$59.87
	HARRISON	452	1,452	\$95,494	\$211.27	\$65.77
	HOLT	168	521	\$32,792	\$195.19	\$62.94
	JOHNSON	1,827	5,736	\$410,348	\$224.60	\$71.54
	LAFAYETTE	1,610	4,893	\$356,914	\$221.69	\$72.94
	LINN	639	1,923	\$116,967	\$183.05	\$60.83
	LIVINGSTON	719	2,251	\$140,642	\$195.61	\$62.48
	MERCER	141	418	\$28,374	\$201.23	\$67.88
	NODAWAY	516	1,415	\$95,164	\$184.43	\$67.25
	PETTIS	2,508	8,333	\$554,097	\$220.93	\$66.49
	PUTNAM	237	653	\$41,670	\$175.82	\$63.81
	RAY	920	2,953	\$200,061	\$217.46	\$67.75
	SALINE	1,233	3,875	\$253,641	\$205.71	\$65.46
	SULLIVAN	376	1,104	\$71,410	\$189.92	\$64.68
	WORTH	81	240	\$12,770	\$157.66	\$53.21
	NW TOTAL	24,893	76,925	\$5,361,874	\$215.40	\$69.70
NE REGION	ADAIR	1,222	3,313	\$219,157	\$179.34	\$66.15
	AUDRAIN	1,283	3,903	\$276,307	\$215.36	\$70.79
	BOONE	7,097	19,627	\$1,522,752	\$214.56	\$77.58
	CALLAWAY	1,870	5,835	\$420,470	\$224.85	\$72.06
	CLARK	293	869	\$52,655	\$179.71	\$60.59
	COLE	3,010	8,987	\$679,211	\$225.65	\$75.58
	FRANKLIN	3,283	10,545	\$747,305	\$227.63	\$70.87
	GASCONADE	618	1,959	\$136,647	\$221.11	\$69.75
	HOWARD	484	1,406	\$100,687	\$208.03	\$71.61
	KNOX	178	517	\$36,710	\$206.24	\$71.01
	LEWIS	419	1,212	\$81,506	\$194.52	\$67.25
	LINCOLN	2,263	7,300	\$547,411	\$241.90	\$74.99
	MACON	688	1,995	\$127,256	\$184.96	\$63.79
	MARION	1,889	5,689	\$380,259	\$201.30	\$66.84
	MONROE	350	1,096	\$70,109	\$200.31	\$63.97
	MONTGOMERY	632	2,061	\$142,390	\$225.30	\$69.09
	OSAGE	365	1,197	\$86,501	\$236.99	\$72.27
	PIKE	819	2,557	\$162,984	\$199.00	\$63.74
	RALLS	347	1,042	\$66,858	\$192.67	\$64.16
	RANDOLPH	1,695	5,051	\$336,281	\$198.40	\$66.58
	SCHUYLER	213	595	\$39,409	\$185.02	\$66.23
	SCOTLAND	157	460	\$25,877	\$164.82	\$56.25
	SHELBY	269	841	\$51,705	\$192.21	\$61.48
	WARREN	1,367	4,347	\$330,798	\$241.99	\$76.10
	NE TOTAL	30,811	92,404	\$6,641,246	\$215.55	\$71.87
SE REGION	BOLLINGER	835	2,562	\$166,713	\$199.66	\$65.07
	BUTLER	4,229	11,966	\$780,458	\$184.55	\$65.22
	CAPE GIRARDEAU	3,729	10,557	\$768,778	\$206.16	\$72.82
	CARTER	684	1,993	\$120,642	\$176.38	\$60.53
	CRAWFORD	1,730	5,637	\$386,205	\$223.24	\$68.51
	DENT	1,229	3,767	\$256,490	\$208.70	\$68.09
	DUNKLIN	4,351	12,693	\$839,128	\$192.86	\$66.11
	HOWELL	3,117	9,902	\$656,023	\$210.47	\$66.25

TABLE 28
FOOD STAMP PROGRAM PARTICIPATION BY REGION AND COUNTY
JULY 2008

		TOTAL HOUSEHOLDS	TOTAL PERSONS	TOTAL BENEFITS ISSUED	AVERAGE VALUE OF BENEFITS PER HOUSEHOLD	AVERAGE VALUE OF BENEFITS PER PERSON
SE REGION	IRON	900	2,589	\$167,320	\$185.91	\$64.63
	MADISON	985	2,944	\$184,444	\$187.25	\$62.65
	MARIES	433	1,450	\$93,526	\$216.00	\$64.50
	MISSISSIPPI	1,884	4,881	\$343,381	\$182.26	\$70.35
	NEW MADRID	2,171	5,892	\$389,230	\$179.29	\$66.06
	OREGON	900	2,687	\$168,337	\$187.04	\$62.65
	PEMISCOT	2,900	8,208	\$552,409	\$190.49	\$67.30
	PERRY	930	2,658	\$186,119	\$200.13	\$70.02
	PHELPS	2,131	6,862	\$459,018	\$215.40	\$66.89
	PULASKI	1,772	5,322	\$374,158	\$211.15	\$70.30
	REYNOLDS	574	1,737	\$111,651	\$194.51	\$64.28
	RIPLEY	1,677	4,666	\$314,255	\$187.39	\$67.35
	ST FRANCOIS	4,513	12,978	\$902,941	\$200.08	\$69.57
	STE GENEVIEVE	781	2,363	\$176,666	\$226.21	\$74.76
	SCOTT	3,664	10,456	\$712,962	\$194.59	\$68.19
	SHANNON	688	2,092	\$140,335	\$203.98	\$67.08
	STODDARD	2,206	6,201	\$391,717	\$177.57	\$63.17
	TEXAS	1,651	5,083	\$332,875	\$201.62	\$65.49
	WASHINGTON	2,565	7,739	\$555,116	\$216.42	\$71.73
	WAYNE	1,254	3,594	\$228,129	\$181.92	\$63.47
	SE TOTAL	54,483	159,479	\$10,759,025	\$197.47	\$67.46
SW REGION	BARRY	2,114	7,049	\$484,904	\$229.38	\$68.79
	BARTON	851	2,725	\$184,768	\$217.12	\$67.80
	BATES	807	2,621	\$179,045	\$221.86	\$68.31
	BENTON	1,384	3,905	\$274,913	\$198.64	\$70.40
	CAMDEN	1,700	5,296	\$364,244	\$214.26	\$68.78
	CEDAR	1,054	3,176	\$213,391	\$202.46	\$67.19
	CHRISTIAN	2,585	8,278	\$614,872	\$237.86	\$74.28
	DADE	413	1,299	\$82,624	\$200.06	\$63.61
	DALLAS	1,098	3,526	\$231,054	\$210.43	\$65.53
	DOUGLAS	1,144	3,336	\$245,643	\$214.72	\$73.63
	GREENE	13,638	40,074	\$2,890,527	\$211.95	\$72.13
	HENRY	1,526	4,379	\$293,738	\$192.49	\$67.08
	HICKORY	637	1,713	\$107,967	\$169.49	\$63.03
	JASPER	7,652	22,721	\$1,591,280	\$207.96	\$70.04
	LACLEDE	2,223	7,428	\$491,245	\$220.98	\$66.13
	LAWRENCE	1,840	5,891	\$390,932	\$212.46	\$66.36
	MCDONALD	1,527	5,473	\$365,369	\$239.27	\$66.76
	MILLER	1,536	4,940	\$341,026	\$222.02	\$69.03
	MONITEAU	616	1,981	\$130,788	\$212.32	\$66.02
	MORGAN	1,206	3,991	\$259,398	\$215.09	\$65.00
	NEWTON	2,484	8,351	\$563,710	\$226.94	\$67.50
	OZARK	773	2,133	\$154,640	\$200.05	\$72.50
	POLK	1,921	6,202	\$439,585	\$228.83	\$70.88
	ST CLAIR	775	2,228	\$152,332	\$196.56	\$68.37
	STONE	1,502	4,733	\$333,993	\$222.37	\$70.57
	TANEY	2,648	7,992	\$589,023	\$222.44	\$73.70
	VERNON	1,268	3,864	\$251,215	\$198.12	\$65.01
WEBSTER	1,504	5,111	\$332,765	\$221.25	\$65.11	
WRIGHT	1,711	5,285	\$362,676	\$211.97	\$68.62	
	SW TOTAL	60,137	185,701	\$12,917,667	\$214.80	\$69.56
KC REGION	CLAY	5,992	18,231	\$1,425,279	\$237.86	\$78.18
	JACKSON	42,575	117,195	\$9,613,665	\$225.81	\$82.03
	PLATTE	1,532	4,666	\$387,488	\$252.93	\$83.05
	KC TOTAL	50,099	140,092	\$11,426,432	\$228.08	\$81.56
STL REGION	JEFFERSON	7,388	21,611	\$1,651,474	\$223.53	\$76.42
	ST CHARLES	5,913	17,192	\$1,406,157	\$237.81	\$81.79
	ST LOUIS COUNTY	37,122	101,707	\$8,538,666	\$230.02	\$83.95
	ST LOUIS CITY	47,630	112,820	\$9,990,182	\$209.75	\$88.55
	STL TOTAL	98,053	253,330	\$21,586,480	\$220.15	\$85.21
STATEWIDE		318,476	907,931	\$68,692,723	\$215.69	\$75.66