

*Missouri Department of Social Services
Family Support Division
MO HealthNet Division*

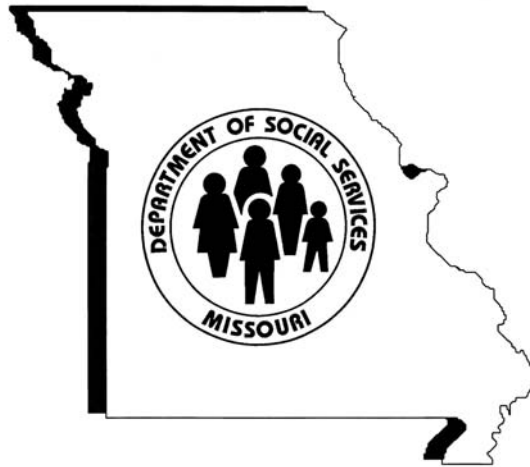

Monthly Management Report

June 2008

Missouri Dept. of Social Services
Research and Evaluation
221 W. High Street
Jefferson City, MO 65101

TABLE OF CONTENTS

Glossary		Definition of Categories of Assistance and Types of MO HealthNet Services	1
Figure	1	Map of the Department of Social Services Regions	2

TEMPORARY ASSISTANCE

Figure	2	Temporary Assistance Families – 60-Month Trend	4
Figure	3	Temporary Assistance Payments – 60-Month Trend.....	4
Table	1	Statewide Summary	5
Table	2	Applications	6-7
Table	3	Families and Payments	8-9
Table	4	Families and Persons Receiving Cash	10-11
Table	5	Work Activities	12-13
Table	6	Reinvestigations	14-15

MO HEALTHNET

Table	7	Statewide Eligibility Summary.....	19-21
Table	8	Eligibility by Region	22-23
Table	9	Eligibility by Region and County	24-69
Table	10	MC+ and MAF Applications	70-71
Table	11	MC+ for Pregnant Women Applications	72-73
Table	12	MC+, MAF and TMA Families	74-75
Table	13	MC+, MAF and TMA Children	76-77
Table	14	MC+, MAF and TMA Parents/Caretakers.....	78-79
Table	15	NC and MA Applications for Persons < 65 Years of Age.....	80-81

(continued)

Table	16	NC and MA Applications for Persons 65+ Years of Age.....	82-83
Table	17	MA Spenddown Applications for Persons < 65 Years of Age.....	84-85
Table	18	MA Spenddown Applications for Persons 65+ Years of Age.....	86-87
Table	19	BP and SAB Applications	88-89
Table	20	MO HealthNet for the Aged, Blind and Disabled	90-91
Table	21	Reinvestigations	92-97
Figure	4	MO HealthNet Recipients – 60-Month Trend.....	98
Figure	5	MO HealthNet Payments – 60-Month Trend	99
Table	22	MO HealthNet Recipients and Payments by Type of Service.....	100-121
Table	23	MO HealthNet Recipients and Payments by Eligibility Category ..	122-150

FOOD STAMPS

Figure	6	Food Stamp Households – 60-Month Trend.....	152
Figure	7	Food Stamp Benefits – 60-Month Trend.....	152
Table	24	Statewide Participation Summary.....	153
Table	25	Applications and Currency.....	154-155
Table	26	Expedited Applications	156-157
Table	27	Participation and Benefits Issued by County	158-159
Table	28	Participation and Benefits Issued by Region and County	160-161

NOTE

- Payment data is for informational purposes only and is not meant to provide an auditable account of expenditures.
- Observe caution in use of percentages when base for computations is small, especially if observations total less than 100.

GLOSSARY

DEFINITION OF CATEGORIES OF ASSISTANCE AND TYPES OF MO HEALTHNET SERVICES

AIDS	Acquired Immune Deficiency Syndrome
BCCT	Breast & Cervical Cancer Treatment
BP	Blind Pension
CHIP	Children's Health Insurance Program
CRNA	Certified Registered Nurse Anesthetist
CSTAR	Comprehensive Substance Treatment and Rehabilitation
CWEP/AWEP	Community Work Experience Program/Alternative Work Experience Program
DME	Durable Medical Equipment
DYS	Division of Youth Services
EPSDT	Early and Periodic Screening, Diagnosis and Treatment
FSD	Family Support Division
HDN	Homeless, Dependent, Neglected
ICF/MR	Intermediate Care Facility/Mentally Retarded
MA	Medical Assistance - Claimants applying for this program must be ineligible for any of the other categories of assistance
MACC	Medical Assistance for Children in Care
MAF	Medical Assistance for Families
MC+	Health insurance for CHIP and non-CHIP poverty children under age 19
MOCDD	Missouri Children with Developmental Disabilities
MR/DD	Mentally Retarded/Developmentally Disabled
NC	Nursing Care - Cash program for recipients in practical or professional homes, domiciliary homes or boarding homes; NC-General Relief and NC-Aid to Blind Supplemental cases are included in the NC data and are not listed separately
PA	Public Assistance
PE	Presumptive Eligibility
QMB	Qualified Medicare Beneficiary
RCF	Residential Care Facility
SAB	Supplemental Aid to the Blind
SLMB	Specified Low-Income Medicare Beneficiary
SNF	Skilled Nursing Facility
SSI	Supplemental Security Income
SSI-SP	Supplemental Security Income and State Supplementation
SP	State Supplementation Only
TCM	Targeted Case Management
TMA	Transitional Medical Assistance
TWHA	Ticket to Work Health Assurance Program
Vendor Cases	Nursing Homes and Other Institutions directly reimbursed by MO Healthnet

Figure 1 Department of Social Services Regions

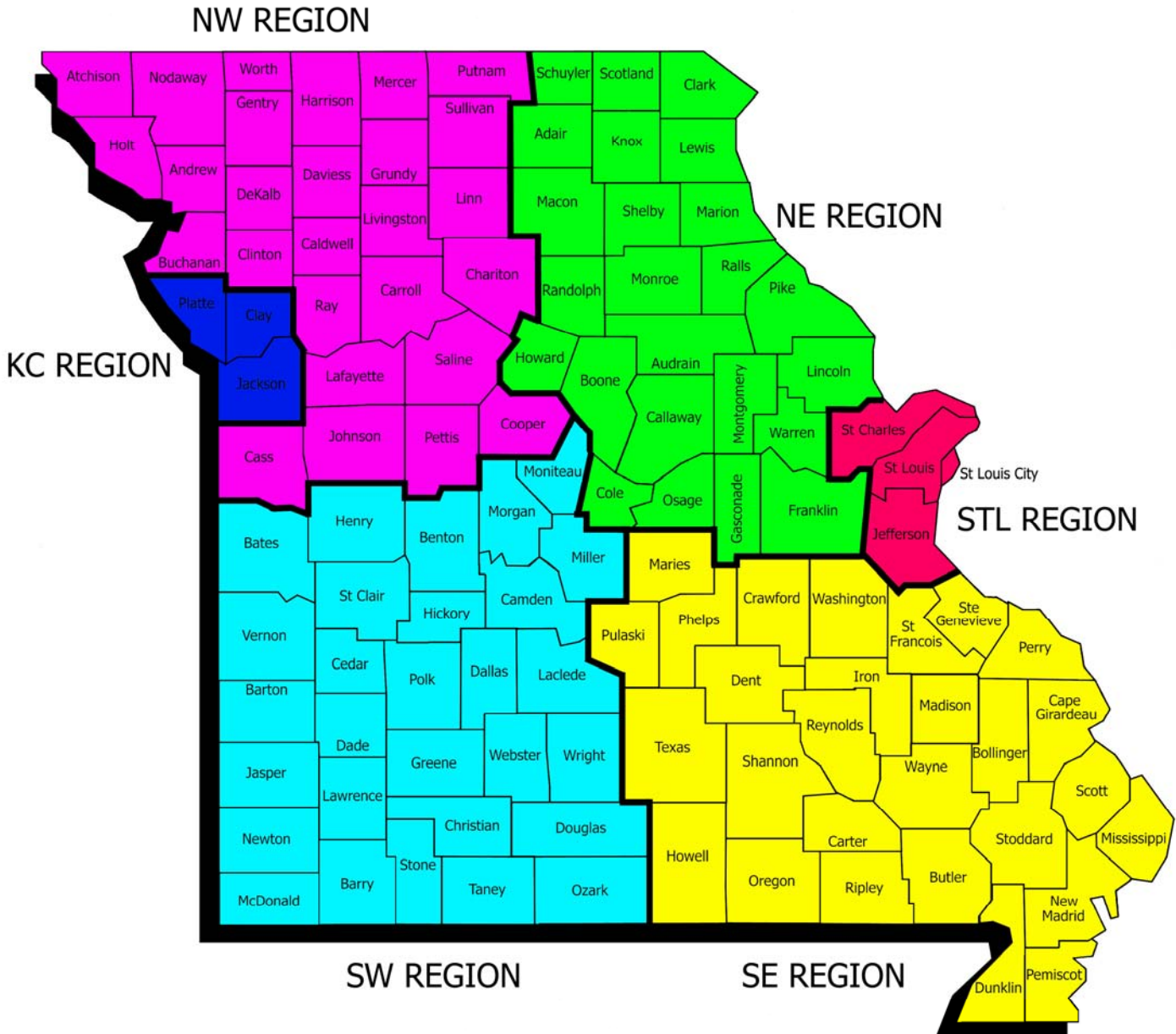

TEMPORARY ASSISTANCE

Figure 2
Temporary Assistance Families
60-Month Trend through June 2008

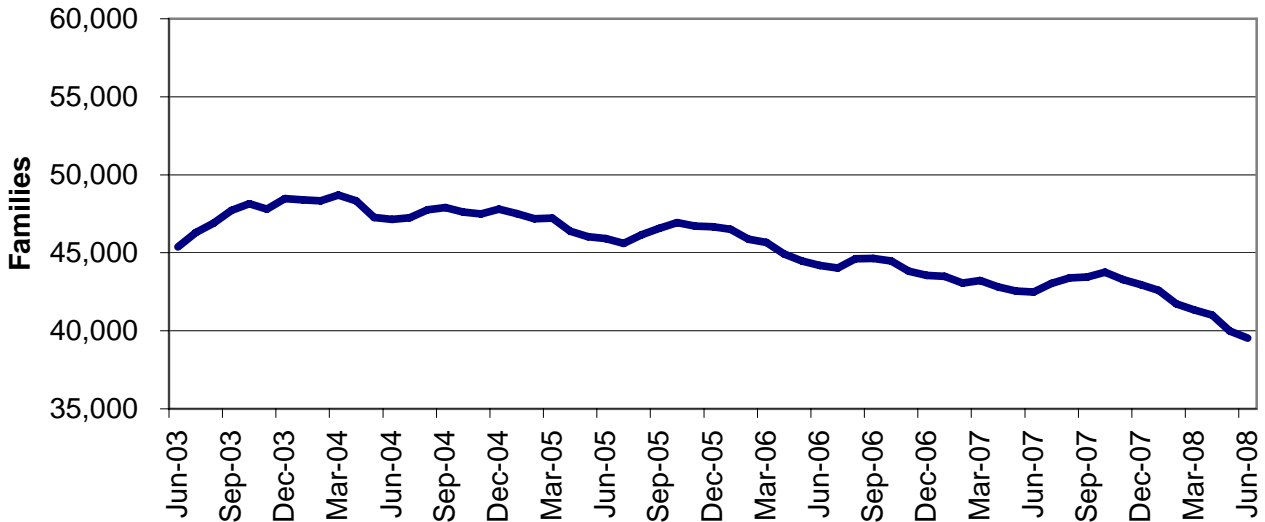
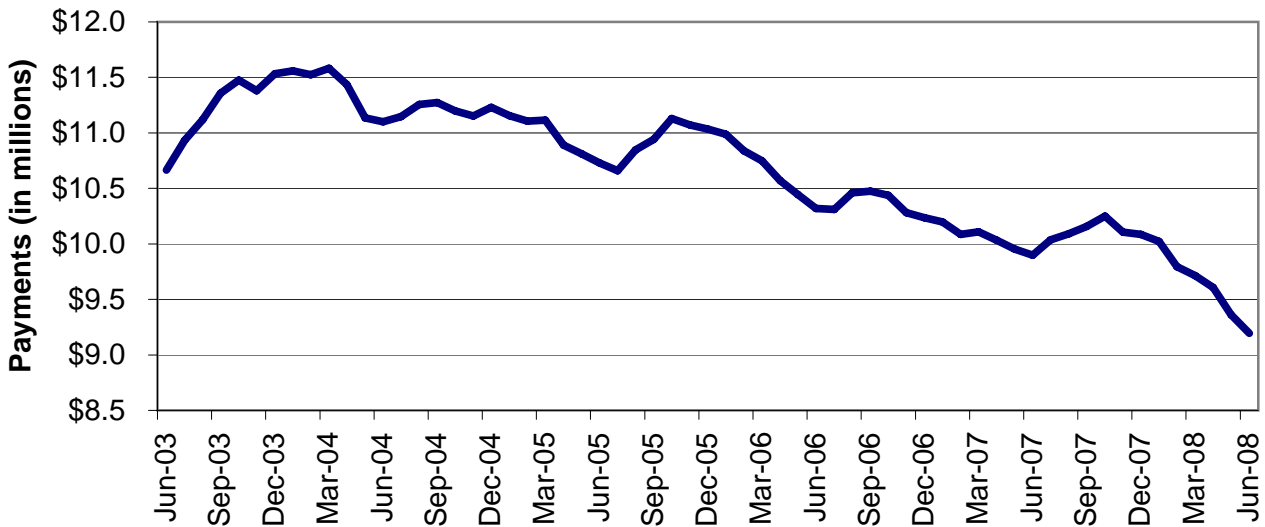

Figure 3
Temporary Assistance Payments
60-Month Trend through June 2008



**TABLE 1
TEMPORARY ASSISTANCE
JUNE 2008**

	NUMBER OR AMOUNT JUN-2008	NUMBER OR AMOUNT MAY-2008	NUMBER OR AMOUNT APR-2008	NUMBER OR AMOUNT JUN-2007	CHANGE FROM LAST MONTH	CHANGE FROM 2 MONTHS AGO	CHANGE FROM LAST YEAR
*** TEMPORARY ASSISTANCE							
APPLICATIONS RECEIVED	5,728	4,836	5,535	5,506	18.4%	3.5%	4.0%
APPLICATIONS APPROVED	2,967	2,504	3,171	3,573	18.5%	-6.4%	-17.0%
APPLICATIONS REJECTED	2,145	2,174	2,273	1,715	-1.3%	-5.6%	25.1%
APPLICATIONS PENDING	2,425	2,057	2,073	1,825	17.9%	17.0%	32.9%
CASES CLOSED	3,575	3,741	3,564	3,506	-4.4%	0.3%	2.0%
CHILD(REN) ONLY RECEIVING CASH							
FAMILIES	9,739	9,774	9,834	10,162	-0.4%	-1.0%	-4.2%
CHILDREN	16,074	16,122	16,225	16,638	-0.3%	-0.9%	-3.4%
PAYMENTS	\$1,800,970	\$1,811,660	\$1,818,447	\$1,874,226	-0.6%	-1.0%	-3.9%
PARENT/CARETAKER EXEMPT FROM WORK ACTIVITIES/TIME LIMITS							
FAMILIES	1,586	1,610	1,589	1,583	-1.5%	-0.2%	0.2%
CHILDREN	2,382	2,434	2,408	2,334	-2.1%	-1.1%	2.1%
PARENTS/CARETAKERS	1,657	1,689	1,659	1,643	-1.9%	-0.1%	0.9%
PERSONS	4,039	4,123	4,067	3,977	-2.0%	-0.7%	1.6%
PAYMENTS	\$392,729	\$403,328	\$397,859	\$391,317	-2.6%	-1.3%	0.4%
ONE PARENT RECEIVING CASH SUBJECT TO WORK/TIME LIMITS							
FAMILIES	25,281	25,568	26,340	27,498	-1.1%	-4.0%	-8.1%
CHILDREN	42,893	43,186	44,441	46,586	-0.7%	-3.5%	-7.9%
PARENTS/CARETAKERS	25,281	25,568	26,340	27,498	-1.1%	-4.0%	-8.1%
PERSONS	68,174	68,754	70,781	74,084	-0.8%	-3.7%	-8.0%
PAYMENTS	\$6,156,983	\$6,262,571	\$6,442,089	\$6,684,786	-1.7%	-4.4%	-7.9%
TWO PARENTS RECEIVING CASH SUBJECT TO WORK/TIME LIMITS							
FAMILIES	2,919	3,033	3,237	3,252	-3.8%	-9.8%	-10.2%
CHILDREN	6,192	6,441	6,865	6,861	-3.9%	-9.8%	-9.8%
PARENTS/CARETAKERS	5,838	6,066	6,474	6,504	-3.8%	-9.8%	-10.2%
PERSONS	12,030	12,507	13,339	13,365	-3.8%	-9.8%	-10.0%
PAYMENTS	\$843,646	\$884,022	\$949,812	\$947,866	-4.6%	-11.2%	-11.0%
ALL RECEIVING CASH							
TOTAL FAMILIES	39,525	39,985	41,000	42,495	-1.2%	-3.6%	-7.0%
TOTAL CHILDREN	67,541	68,183	69,939	72,419	-0.9%	-3.4%	-6.7%
TOTAL PARENTS/CARETAKERS	32,776	33,323	34,473	35,645	-1.6%	-4.9%	-8.0%
TOTAL PERSONS	100,317	101,506	104,412	108,064	-1.2%	-3.9%	-7.2%
TOTAL PAYMENTS	\$9,194,328	\$9,361,581	\$9,608,207	\$9,898,195	-1.8%	-4.3%	-7.1%
AVERAGE PER FAMILY	\$232.62	\$234.13	\$234.35	\$232.93	-0.6%	-0.7%	-0.1%

**TABLE 2
TEMPORARY ASSISTANCE APPLICATIONS
JUNE 2008**

		# RECEIVED	# APPROVED	# REJECTED	PERCENT REJECTED	TOTAL RESOLVED	DAYS FOR APPLICATION RESOLUTION					% OVER 45 DAYS	AVERAGE DAYS
							30 OR LESS DAYS	31-45 DAYS	46-90 DAYS	91-105 DAYS	OVER 105 DAYS		
NW REGION	ANDREW	7	2	4	66.7%	6	6	0	0	0	0	0.0%	10
	ATCHISON	3	3	3	50.0%	6	6	0	0	0	0	0.0%	19
	BUCHANAN	133	61	44	41.9%	105	105	0	0	0	0	0.0%	12
	CALDWELL	11	9	5	35.7%	14	14	0	0	0	0	0.0%	18
	CARROLL	11	8	7	46.7%	15	15	0	0	0	0	0.0%	16
	CASS	73	40	31	43.7%	71	71	0	0	0	0	0.0%	10
	CHARITON	2	1	2	66.7%	3	3	0	0	0	0	0.0%	21
	CLINTON	15	6	7	53.8%	13	13	0	0	0	0	0.0%	14
	COOPER	18	13	3	18.8%	16	15	1	0	0	0	0.0%	14
	DAVISS	7	5	4	44.4%	9	9	0	0	0	0	0.0%	13
	DE KALB	3	0	2	100.0%	2	2	0	0	0	0	0.0%	8
	GENTRY	3	2	2	50.0%	4	4	0	0	0	0	0.0%	5
	GRUNDY	4	3	3	50.0%	6	6	0	0	0	0	0.0%	23
	HARRISON	7	2	2	50.0%	4	4	0	0	0	0	0.0%	3
	HOLT	2	1	1	50.0%	2	2	0	0	0	0	0.0%	14
	JOHNSON	37	17	17	50.0%	34	34	0	0	0	0	0.0%	13
	LAFAYETTE	40	20	17	45.9%	37	36	1	0	0	0	0.0%	13
	LINN	9	4	2	33.3%	6	6	0	0	0	0	0.0%	12
	LIVINGSTON	12	7	5	41.7%	12	12	0	0	0	0	0.0%	17
	MERCER	2	3	1	25.0%	4	4	0	0	0	0	0.0%	16
	NODAWAY	15	7	4	36.4%	11	11	0	0	0	0	0.0%	14
	PETTIS	76	25	36	59.0%	61	61	0	0	0	0	0.0%	12
	PUTNAM	4	1	3	75.0%	4	4	0	0	0	0	0.0%	19
	RAY	26	5	11	68.8%	16	16	0	0	0	0	0.0%	14
	SALINE	42	24	19	44.2%	43	42	1	0	0	0	0.0%	11
	SULLIVAN	6	1	2	66.7%	3	3	0	0	0	0	0.0%	14
	WORTH	0	0	0	0.0%	0	0	0	0	0	0	0.0%	0
	NW TOTAL	568	270	237	46.7%	507	504	3	0	0	0	0.0%	13
NE REGION	ADAIR	10	4	5	55.6%	9	9	0	0	0	0	0.0%	12
	AUDRAIN	22	9	13	59.1%	22	21	1	0	0	0	0.0%	17
	BOONE	132	70	42	37.5%	112	111	1	0	0	0	0.0%	15
	CALLAWAY	37	21	20	48.8%	41	40	1	0	0	0	0.0%	11
	CLARK	3	2	0	0.0%	2	2	0	0	0	0	0.0%	18
	COLE	84	34	36	51.4%	70	68	2	0	0	0	0.0%	12
	FRANKLIN	45	25	21	45.7%	46	45	0	1	0	0	2.2%	16
	GASCONADE	13	3	6	66.7%	9	9	0	0	0	0	0.0%	19
	HOWARD	9	2	3	60.0%	5	5	0	0	0	0	0.0%	8
	KNOX	3	3	0	0.0%	3	3	0	0	0	0	0.0%	8
	LEWIS	5	4	2	33.3%	6	6	0	0	0	0	0.0%	7
	LINCOLN	38	24	10	29.4%	34	34	0	0	0	0	0.0%	13
	MACON	8	2	1	33.3%	3	3	0	0	0	0	0.0%	4
	MARION	23	16	9	36.0%	25	25	0	0	0	0	0.0%	13
	MONROE	4	3	0	0.0%	3	3	0	0	0	0	0.0%	15
	MONTGOMERY	10	3	5	62.5%	8	8	0	0	0	0	0.0%	9
	OSAGE	10	11	3	21.4%	14	14	0	0	0	0	0.0%	14
	PIKE	9	6	3	33.3%	9	9	0	0	0	0	0.0%	16
	RALLS	3	1	2	66.7%	3	3	0	0	0	0	0.0%	11
	RANDOLPH	27	14	6	30.0%	20	20	0	0	0	0	0.0%	15
	SCHUYLER	4	3	0	0.0%	3	3	0	0	0	0	0.0%	8
	SCOTLAND	3	2	0	0.0%	2	2	0	0	0	0	0.0%	11
	SHELBY	0	0	0	0.0%	0	0	0	0	0	0	0.0%	25
	WARREN	27	16	6	27.3%	22	22	0	0	0	0	0.0%	12
	NE TOTAL	529	278	193	41.0%	471	465	5	1	0	0	0.2%	13
SE REGION	BOLLINGER	7	5	2	28.6%	7	7	0	0	0	0	0.0%	15
	BUTLER	83	51	21	29.2%	72	72	0	0	0	0	0.0%	12
	CAPE GIRARDEAU	111	51	43	45.7%	94	94	0	0	0	0	0.0%	10
	CARTER	6	3	4	57.1%	7	6	1	0	0	0	0.0%	13
	CRAWFORD	33	18	12	40.0%	30	30	0	0	0	0	0.0%	12
	DENT	11	7	3	30.0%	10	10	0	0	0	0	0.0%	11
	DUNKLIN	99	59	36	37.9%	95	93	2	0	0	0	0.0%	12
	HOWELL	57	21	18	46.2%	39	39	0	0	0	0	0.0%	13

**TABLE 2
TEMPORARY ASSISTANCE APPLICATIONS
JUNE 2008**

	# RECEIVED	# APPROVED	# REJECTED	PERCENT REJECTED	TOTAL RESOLVED	DAYS FOR APPLICATION RESOLUTION					% OVER 45 DAYS	AVERAGE DAYS
						30 OR LESS DAYS	31-45 DAYS	46-90 DAYS	91-105 DAYS	OVER 105 DAYS		
IRON	10	8	2	20.0%	10	10	0	0	0	0	0.0%	15
MADISON	12	7	9	56.3%	16	16	0	0	0	0	0.0%	13
MARIES	8	4	4	50.0%	8	8	0	0	0	0	0.0%	14
MISSISSIPPI	27	20	10	33.3%	30	30	0	0	0	0	0.0%	12
NEW MADRID	34	22	13	37.1%	35	35	0	0	0	0	0.0%	11
OREGON	16	6	7	53.8%	13	11	2	0	0	0	0.0%	11
PEMISCOT	75	43	13	23.2%	56	56	0	0	0	0	0.0%	9
PERRY	14	17	3	15.0%	20	20	0	0	0	0	0.0%	11
PHELPS	27	17	9	34.6%	26	26	0	0	0	0	0.0%	15
PULASKI	42	15	19	55.9%	34	33	1	0	0	0	0.0%	16
REYNOLDS	3	1	4	80.0%	5	4	1	0	0	0	0.0%	16
RIPLEY	19	11	4	26.7%	15	14	1	0	0	0	0.0%	8
ST FRANCOIS	87	45	29	39.2%	74	74	0	0	0	0	0.0%	12
STE GENEVIEVE	7	4	5	55.6%	9	9	0	0	0	0	0.0%	15
SCOTT	98	50	39	43.8%	89	89	0	0	0	0	0.0%	11
SHANNON	8	4	5	55.6%	9	7	2	0	0	0	0.0%	20
STODDARD	25	12	14	53.8%	26	25	1	0	0	0	0.0%	14
TEXAS	16	9	4	30.8%	13	13	0	0	0	0	0.0%	15
WASHINGTON	50	27	13	32.5%	40	40	0	0	0	0	0.0%	12
WAYNE	11	4	3	42.9%	7	7	0	0	0	0	0.0%	13
SE TOTAL	996	541	348	39.1%	889	878	11	0	0	0	0.0%	12
SW REGION	41	21	17	44.7%	38	38	0	0	0	0	0.0%	16
BARRY	19	7	8	53.3%	15	14	0	1	0	0	6.7%	15
BATES	17	9	8	47.1%	17	17	0	0	0	0	0.0%	13
BENTON	28	13	8	38.1%	21	21	0	0	0	0	0.0%	5
CAMDEN	26	16	9	36.0%	25	24	1	0	0	0	0.0%	14
CEDAR	15	11	3	21.4%	14	14	0	0	0	0	0.0%	12
CHRISTIAN	52	17	20	54.1%	37	36	1	0	0	0	0.0%	11
DADE	10	3	2	40.0%	5	5	0	0	0	0	0.0%	11
DALLAS	13	11	5	31.3%	16	16	0	0	0	0	0.0%	14
DOUGLAS	18	13	4	23.5%	17	16	0	1	0	0	5.9%	10
GREENE	230	101	116	53.5%	217	212	5	0	0	0	0.0%	17
HENRY	24	21	4	16.0%	25	24	1	0	0	0	0.0%	17
HICKORY	12	3	7	70.0%	10	10	0	0	0	0	0.0%	7
JASPER	136	57	66	53.7%	123	122	1	0	0	0	0.0%	15
LACLEDE	44	19	13	40.6%	32	32	0	0	0	0	0.0%	12
LAWRENCE	30	14	17	54.8%	31	31	0	0	0	0	0.0%	17
MCDONALD	33	18	16	47.1%	34	33	1	0	0	0	0.0%	19
MILLER	38	14	9	39.1%	23	23	0	0	0	0	0.0%	12
MONITEAU	15	8	8	50.0%	16	16	0	0	0	0	0.0%	18
MORGAN	18	9	7	43.8%	16	16	0	0	0	0	0.0%	9
NEWTON	66	20	28	58.3%	48	47	1	0	0	0	0.0%	15
OZARK	10	5	3	37.5%	8	8	0	0	0	0	0.0%	12
POLK	37	20	15	42.9%	35	35	0	0	0	0	0.0%	13
ST CLAIR	12	3	4	57.1%	7	7	0	0	0	0	0.0%	9
STONE	20	11	11	50.0%	22	22	0	0	0	0	0.0%	11
TANEY	69	20	29	59.2%	49	47	2	0	0	0	0.0%	14
VERNON	27	16	15	48.4%	31	31	0	0	0	0	0.0%	12
WEBSTER	22	13	11	45.8%	24	23	1	0	0	0	0.0%	17
WRIGHT	25	18	9	33.3%	27	27	0	0	0	0	0.0%	11
SW TOTAL	1,107	511	472	48.0%	983	967	14	2	0	0	0.2%	14
KC REGION	139	58	66	53.2%	124	122	2	0	0	0	0.0%	14
JACKSON	909	468	324	40.9%	792	771	15	4	0	2	0.8%	15
PLATTE	44	12	19	61.3%	31	31	0	0	0	0	0.0%	13
KC TOTAL	1,092	538	409	43.2%	947	924	17	4	0	2	0.6%	15
STL REGION	112	52	53	50.5%	105	104	1	0	0	0	0.0%	15
ST CHARLES	126	53	54	50.5%	107	104	3	0	0	0	0.0%	14
ST LOUIS COUNTY	615	331	229	40.9%	560	550	6	4	0	0	0.7%	14
ST LOUIS CITY	583	393	150	27.6%	543	534	6	3	0	0	0.6%	11
STL TOTAL	1,436	829	486	37.0%	1,315	1,292	16	7	0	0	0.5%	13
STATEWIDE	5,728	2,967	2,145	42.0%	5,112	5,030	66	14	0	2	0.3%	13

**TABLE 3
TEMPORARY ASSISTANCE FAMILIES AND PAYMENTS
JUNE 2008**

		CHILD ONLY FAMILIES	EXEMPT FAMILIES	ONE PARENT FAMILIES	TWO PARENT FAMILIES	TOTAL FAMILIES	TOTAL PAYMENTS
NW REGION	ANDREW	15	1	17	4	37	\$8,089
	ATCHISON	3	1	11	1	16	\$3,394
	BUCHANAN	197	38	445	64	744	\$174,082
	CALDWELL	10	4	27	7	48	\$11,060
	CARROLL	16	7	37	11	71	\$16,306
	CASS	94	27	275	50	446	\$108,538
	CHARITON	6	0	17	3	26	\$6,373
	CLINTON	14	3	21	5	43	\$9,054
	COOPER	17	5	51	9	82	\$18,839
	DAVISS	7	2	27	3	39	\$8,927
	DE KALB	14	1	19	3	37	\$8,478
	GENTRY	7	0	9	1	17	\$3,332
	GRUNDY	13	0	28	8	49	\$12,242
	HARRISON	15	4	17	4	40	\$8,127
	HOLT	6	1	7	2	16	\$3,806
	JOHNSON	35	5	156	30	226	\$52,900
	LAFAYETTE	40	12	157	17	226	\$52,388
	LINN	13	2	28	8	51	\$12,393
	LIVINGSTON	18	1	48	5	72	\$15,857
	MERCER	6	2	10	4	22	\$5,023
	NODAWAY	12	1	30	4	47	\$11,076
	PETTIS	88	11	188	34	321	\$76,968
	PUTNAM	3	3	3	6	15	\$3,838
	RAY	34	4	70	15	123	\$29,873
	SALINE	33	11	109	17	170	\$38,799
	SULLIVAN	13	4	12	3	32	\$7,456
	WORTH	2	0	0	0	2	\$272
	NW TOTAL	731	150	1,819	318	3,018	\$707,490
NE REGION	ADAIR	18	9	28	4	59	\$14,027
	AUDRAIN	41	5	86	15	147	\$33,244
	BOONE	224	20	597	50	891	\$204,609
	CALLAWAY	52	11	143	30	236	\$54,822
	CLARK	7	2	9	3	21	\$5,080
	COLE	82	15	366	44	507	\$120,472
	FRANKLIN	69	19	174	29	291	\$68,470
	GASCONADE	7	3	21	6	37	\$8,636
	HOWARD	16	1	23	7	47	\$11,167
	KNOX	2	0	1	0	3	\$452
	LEWIS	14	2	20	4	40	\$8,275
	LINCOLN	75	16	170	26	287	\$67,470
	MACON	22	2	26	2	52	\$11,995
	MARION	59	12	121	22	214	\$48,577
	MONROE	15	1	11	1	28	\$6,081
	MONTGOMERY	12	6	46	9	73	\$17,496
	OSAGE	9	1	21	4	35	\$9,240
	PIKE	19	7	41	12	79	\$18,906
	RALLS	7	2	12	1	22	\$5,036
	RANDOLPH	49	7	113	17	186	\$42,817
	SCHUYLER	2	2	6	0	10	\$2,012
	SCOTLAND	0	0	6	2	8	\$1,901
	SHELBY	6	0	15	1	22	\$5,824
	WARREN	33	1	113	21	168	\$41,332
	NE TOTAL	840	144	2,169	310	3,463	\$807,941
SE REGION	BOLLINGER	16	6	48	11	81	\$20,000
	BUTLER	137	24	366	59	586	\$135,455
	CAPE GIRARDEAU	96	14	298	24	432	\$96,606
	CARTER	20	4	30	7	61	\$14,210
	CRAWFORD	50	23	107	24	204	\$48,449
	DENT	24	7	68	15	114	\$27,469
	DUNKLIN	230	40	296	61	627	\$140,518
	HOWELL	90	30	208	41	369	\$86,940

**TABLE 3
TEMPORARY ASSISTANCE FAMILIES AND PAYMENTS
JUNE 2008**

		CHILD ONLY FAMILIES	EXEMPT FAMILIES	ONE PARENT FAMILIES	TWO PARENT FAMILIES	TOTAL FAMILIES	TOTAL PAYMENTS
SE REGION	IRON	17	5	41	19	82	\$19,175
	MADISON	19	5	50	24	98	\$21,967
	MARIES	9	5	22	6	42	\$10,230
	MISSISSIPPI	70	7	135	16	228	\$49,887
	NEW MADRID	101	8	153	29	291	\$62,151
	OREGON	41	8	44	11	104	\$22,705
	PEMISCOT	144	17	251	21	433	\$100,089
	PERRY	19	6	58	9	92	\$20,303
	PHELPS	62	21	161	32	276	\$63,773
	PULASKI	55	4	129	11	199	\$44,050
	REYNOLDS	10	7	29	8	54	\$12,586
	RIPLEY	52	18	74	26	170	\$38,871
	ST FRANCOIS	148	35	300	80	563	\$123,488
	STE GENEVIEVE	16	3	42	15	76	\$18,302
	SCOTT	181	25	365	48	619	\$137,033
	SHANNON	10	4	31	11	56	\$14,087
	STODDARD	53	12	107	23	195	\$42,356
	TEXAS	36	10	90	19	155	\$36,428
	WASHINGTON	89	11	139	41	280	\$62,334
	WAYNE	30	6	53	11	100	\$22,521
	SE TOTAL	1,825	365	3,695	702	6,587	\$1,491,983
SW REGION	BARRY	63	24	136	25	248	\$57,936
	BARTON	23	6	65	22	116	\$27,021
	BATES	22	4	53	7	86	\$20,288
	BENTON	51	16	78	24	169	\$37,416
	CAMDEN	31	6	109	14	160	\$38,328
	CEDAR	30	12	62	16	120	\$27,398
	CHRISTIAN	48	14	154	26	242	\$57,350
	DADE	15	2	31	4	52	\$11,733
	DALLAS	48	8	53	17	126	\$29,970
	DOUGLAS	22	10	53	17	102	\$24,045
	GREENE	325	65	1,011	131	1,532	\$360,271
	HENRY	39	15	97	26	177	\$39,320
	HICKORY	18	1	27	6	52	\$11,580
	JASPER	198	36	491	82	807	\$189,776
	LACLEDE	60	27	117	24	228	\$53,920
	LAWRENCE	60	13	102	30	205	\$48,329
	MCDONALD	59	7	86	22	174	\$43,238
	MILLER	45	8	109	15	177	\$39,838
	MONITEAU	9	1	46	13	69	\$16,419
	MORGAN	29	7	67	15	118	\$27,702
	NEWTON	73	15	119	20	227	\$52,191
	OZARK	15	9	42	7	73	\$16,202
	POLK	50	13	102	44	209	\$49,563
	ST CLAIR	17	8	39	8	72	\$17,053
	STONE	28	14	63	9	114	\$26,496
	TANEY	36	11	129	17	193	\$44,932
	VERNON	41	16	67	19	143	\$32,254
	WEBSTER	48	12	92	24	176	\$43,091
	WRIGHT	46	23	107	36	212	\$51,309
	SW TOTAL	1,549	403	3,707	720	6,379	\$1,494,969
KC REGION	CLAY	164	32	458	49	703	\$166,529
	JACKSON	1,612	194	4,368	282	6,456	\$1,514,845
	PLATTE	50	7	153	19	229	\$54,168
	KC TOTAL	1,826	233	4,979	350	7,388	\$1,735,542
STL REGION	JEFFERSON	114	23	477	81	695	\$162,305
	ST CHARLES	148	30	509	49	736	\$172,854
	ST LOUIS COUNTY	1,189	94	3,589	162	5,034	\$1,174,719
	ST LOUIS CITY	1,517	144	4,337	227	6,225	\$1,446,525
	STL TOTAL	2,968	291	8,912	519	12,690	\$2,956,403
STATEWIDE		9,739	1,586	25,281	2,919	39,525	\$9,194,328

**TABLE 4
TEMPORARY ASSISTANCE FAMILIES AND PERSONS RECEIVING CASH
JUNE 2008**

		FAMILIES RECEIVING	CHILDREN RECEIVING	PARENTS/ CARETAKERS RECEIVING	TOTAL PERSONS RECEIVING
NW REGION	ANDREW	37	55	26	81
	ATCHISON	16	28	14	42
	BUCHANAN	744	1,315	612	1,927
	CALDWELL	48	80	45	125
	CARROLL	71	120	66	186
	CASS	446	768	403	1,171
	CHARITON	26	42	23	65
	CLINTON	43	67	34	101
	COOPER	82	133	74	207
	DAVISS	39	62	35	97
	DE KALB	37	64	26	90
	GENTRY	17	25	11	36
	GRUNDY	49	88	44	132
	HARRISON	40	60	29	89
	HOLT	16	30	12	42
	JOHNSON	226	380	221	601
	LAFAYETTE	226	367	204	571
	LINN	51	98	46	144
	LIVINGSTON	72	111	59	170
	MERCER	22	39	20	59
	NODAWAY	47	83	39	122
	PETTIS	321	607	267	874
	PUTNAM	15	23	18	41
	RAY	123	215	104	319
	SALINE	170	280	154	434
	SULLIVAN	32	57	22	79
	WORTH	2	2	0	2
	NW TOTAL	3,018	5,199	2,608	7,807
NE REGION	ADAIR	59	109	45	154
	AUDRAIN	147	243	122	365
	BOONE	891	1,518	717	2,235
	CALLAWAY	236	382	216	598
	CLARK	21	37	17	54
	COLE	507	910	470	1,380
	FRANKLIN	291	515	252	767
	GASCONADE	37	68	36	104
	HOWARD	47	83	38	121
	KNOX	3	5	1	6
	LEWIS	40	57	30	87
	LINCOLN	287	493	239	732
	MACON	52	100	32	132
	MARION	214	367	177	544
	MONROE	28	49	14	63
	MONTGOMERY	73	118	71	189
	OSAGE	35	70	31	101
	PIKE	79	147	72	219
	RALLS	22	37	16	53
	RANDOLPH	186	311	155	466
	SCHUYLER	10	17	8	25
	SCOTLAND	8	13	10	23
	SHELBY	22	50	17	67
	WARREN	168	302	156	458
	NE TOTAL	3,463	6,001	2,942	8,943
SE REGION	BOLLINGER	81	162	77	239
	BUTLER	586	1,010	508	1,518
	CAPE GIRARDEAU	432	710	360	1,070
	CARTER	61	102	49	151
	CRAWFORD	204	342	182	524
	DENT	114	212	106	318
	DUNKLIN	627	1,098	460	1,558
	HOWELL	369	646	320	966

**TABLE 4
TEMPORARY ASSISTANCE FAMILIES AND PERSONS RECEIVING CASH
JUNE 2008**

		FAMILIES RECEIVING	CHILDREN RECEIVING	PARENTS/ CARETAKERS RECEIVING	TOTAL PERSONS RECEIVING
SE REGION	IRON	82	136	84	220
	MADISON	98	166	104	270
	MARIES	42	77	40	117
	MISSISSIPPI	228	370	174	544
	NEW MADRID	291	473	219	692
	OREGON	104	189	74	263
	PEMISCOT	433	781	312	1,093
	PERRY	92	139	82	221
	PHELPS	276	456	247	703
	PULASKI	199	320	155	475
	REYNOLDS	54	92	52	144
	RIPLEY	170	307	146	453
	ST FRANCOIS	563	907	495	1,402
	STE GENEVIEVE	76	133	75	208
	SCOTT	619	1,046	488	1,534
	SHANNON	56	107	58	165
	STODDARD	195	300	166	466
	TEXAS	155	262	139	401
	WASHINGTON	280	481	233	714
	WAYNE	100	172	81	253
	SE TOTAL	6,587	11,196	5,486	16,682
SW REGION	BARRY	248	461	212	673
	BARTON	116	210	116	326
	BATES	86	155	71	226
	BENTON	169	266	144	410
	CAMDEN	160	270	145	415
	CEDAR	120	199	106	305
	CHRISTIAN	242	411	221	632
	DADE	52	90	41	131
	DALLAS	126	224	95	319
	DOUGLAS	102	175	99	274
	GREENE	1,532	2,575	1,339	3,914
	HENRY	177	281	164	445
	HICKORY	52	84	40	124
	JASPER	807	1,452	693	2,145
	LACLEDE	228	398	194	592
	LAWRENCE	205	370	177	547
	MCDONALD	174	345	138	483
	MILLER	177	304	147	451
	MONITEAU	69	118	73	191
	MORGAN	118	220	105	325
	NEWTON	227	392	174	566
	OZARK	73	113	68	181
	POLK	209	367	204	571
	ST CLAIR	72	133	63	196
	STONE	114	182	97	279
	TANEY	193	322	174	496
	VERNON	143	238	122	360
	WEBSTER	176	335	152	487
	WRIGHT	212	385	203	588
	SW TOTAL	6,379	11,075	5,577	16,652
KC REGION	CLAY	703	1,228	590	1,818
	JACKSON	6,456	11,215	5,132	16,347
	PLATTE	229	389	198	587
	KC TOTAL	7,388	12,832	5,920	18,752
STL REGION	JEFFERSON	695	1,149	662	1,811
	ST CHARLES	736	1,281	637	1,918
	ST LOUIS COUNTY	5,034	8,324	4,008	12,332
	ST LOUIS CITY	6,225	10,484	4,936	15,420
	STL TOTAL	12,690	21,238	10,243	31,481
STATEWIDE		39,525	67,541	32,776	100,317

**TABLE 5
WORK ACTIVITIES OF PERSONS RECEIVING TEMPORARY ASSISTANCE
AS OF JUNE 30, 2008**

		TOTAL PERSONS ENROLLED	EDUCATION RELATED TO EMPLOYMENT	VOC EDUC AND TRAINING	CWEP/AWEP	ON-THE-JOB TRAINING	WAGE SUPP	JOB SEARCH/ READINESS	JOB ENTRY	OTHER
NW REGION	ANDREW	4	0	1	0	0	0	2	1	0
	ATCHISON	1	0	0	0	0	0	1	0	0
	BUCHANAN	68	4	6	4	0	0	12	29	16
	CALDWELL	9	0	1	2	0	0	1	3	3
	CARROLL	11	0	0	1	0	0	3	6	1
	CASS	101	6	19	0	0	0	38	24	19
	CHARITON	3	0	0	0	0	0	1	1	2
	CLINTON	2	0	0	0	0	0	1	1	0
	COOPER	22	0	1	0	0	0	6	15	1
	DAVISS	8	3	0	2	0	0	1	1	2
	DE KALB	1	0	0	0	0	0	1	0	0
	GENTRY	1	0	0	0	0	0	0	1	0
	GRUNDY	12	0	0	5	0	0	0	8	1
	HARRISON	3	0	0	0	0	0	0	3	0
	HOLT	2	0	0	0	0	0	0	2	0
	JOHNSON	38	0	1	7	0	0	8	15	9
	LAFAYETTE	21	0	1	1	0	0	4	16	0
	LINN	13	1	4	1	0	0	0	8	2
	LIVINGSTON	10	0	1	1	0	0	3	5	1
	MERCER	4	0	0	0	0	0	0	3	1
	NODAWAY	3	0	0	0	0	0	0	1	3
	PETTIS	55	1	7	3	0	0	19	26	7
	PUTNAM	1	0	1	0	0	0	1	1	0
	RAY	31	0	6	2	0	0	16	8	5
	SALINE	24	0	1	4	0	0	5	14	1
	SULLIVAN	2	0	0	0	0	0	0	1	1
	WORTH	0	0	0	0	0	0	0	0	0
	NW TOTAL	450	15	50	33	0	0	123	193	75
NE REGION	ADAIR	4	0	1	0	0	0	2	2	0
	AUDRAIN	22	0	0	0	0	0	11	11	1
	BOONE	152	7	13	5	0	0	49	70	21
	CALLAWAY	59	5	6	3	0	0	23	29	5
	CLARK	4	0	0	0	0	0	2	0	2
	COLE	74	2	3	5	0	0	22	47	3
	FRANKLIN	36	1	5	2	0	0	8	18	6
	GASCONADE	10	0	1	2	0	0	4	4	1
	HOWARD	8	0	2	0	0	0	3	3	0
	KNOX	0	0	0	0	0	0	0	0	0
	LEWIS	13	0	1	0	0	0	5	5	2
	LINCOLN	53	2	10	0	0	0	14	23	7
	MACON	11	0	0	0	0	0	3	8	1
	MARION	39	3	3	5	0	0	6	19	5
	MONROE	4	0	0	0	0	0	2	2	0
	MONTGOMERY	12	0	3	0	0	0	8	2	0
	OSAGE	4	0	0	1	0	0	1	2	1
	PIKE	14	0	1	0	0	0	2	11	1
	RALLS	5	1	0	0	0	0	2	2	0
	RANDOLPH	23	0	1	1	0	0	6	15	0
	SCHUYLER	1	0	0	0	0	0	1	0	1
	SCOTLAND	3	0	0	0	0	0	2	1	2
	SHELBY	8	0	1	0	0	0	2	5	0
	WARREN	44	2	5	0	0	0	12	24	3
	NE TOTAL	603	23	56	24	0	0	190	303	62
SE REGION	BOLLINGER	13	0	1	0	0	0	5	7	0
	BUTLER	109	8	6	0	0	0	39	65	1
	CAPE GIRARDEAU	74	1	2	8	0	0	26	36	8
	CARTER	7	0	0	0	0	0	0	7	0
	CRAWFORD	44	1	8	6	0	0	18	12	1
	DENT	29	0	2	6	0	0	9	14	1
	DUNKLIN	60	2	1	2	0	0	11	39	6
	HOWELL	60	0	6	3	0	0	17	33	10

NOTE: PARTICIPANTS MAY BE ENROLLED IN MORE THAN ONE ACTIVITY.

**TABLE 5
WORK ACTIVITIES OF PERSONS RECEIVING TEMPORARY ASSISTANCE
AS OF JUNE 30, 2008**

		TOTAL PERSONS ENROLLED	EDUCATION RELATED TO EMPLOYMENT	VOC EDUC AND TRAINING	CWEP/AWEP	ON-THE-JOB TRAINING	WAGE SUPP	JOB SEARCH/ READINESS	JOB ENTRY	OTHER
SE REGION	IRON	10	0	1	0	0	0	0	8	2
	MADISON	11	1	0	0	0	0	2	5	3
	MARIES	8	0	1	2	0	0	2	3	1
	MISSISSIPPI	28	2	2	1	0	0	3	20	0
	NEW MADRID	35	2	5	0	0	0	7	22	4
	OREGON	19	0	1	0	0	0	6	12	2
	PEMISCOT	21	1	2	0	0	0	6	11	1
	PERRY	9	0	1	0	0	0	0	6	2
	PHELPS	82	4	14	20	0	0	26	30	1
	PULASKI	27	0	4	0	0	0	3	17	5
	REYNOLDS	8	2	1	0	0	0	2	4	0
	RIPLEY	25	3	1	0	0	0	1	20	0
	ST FRANCOIS	68	2	10	6	0	0	11	39	3
	STE GENEVIEVE	9	1	0	0	0	0	0	5	3
	SCOTT	87	3	4	9	0	0	21	49	3
	SHANNON	10	0	3	0	0	0	0	6	1
	STODDARD	28	1	3	1	0	0	6	20	0
	TEXAS	31	3	2	5	0	0	9	12	3
	WASHINGTON	65	1	5	15	0	0	18	28	7
	WAYNE	14	3	0	0	0	0	1	9	1
	SE TOTAL	991	41	86	84	0	0	249	539	69
SW REGION	BARRY	20	0	0	0	0	0	4	11	5
	BARTON	26	1	2	0	0	0	8	14	2
	BATES	15	0	1	4	0	0	1	9	0
	BENTON	23	0	0	1	0	0	6	15	2
	CAMDEN	25	0	2	0	0	0	4	19	0
	CEDAR	16	0	0	2	0	0	6	8	0
	CHRISTIAN	62	3	8	2	0	0	23	27	8
	DADE	6	0	1	0	0	0	3	2	0
	DALLAS	30	0	2	2	0	0	15	8	5
	DOUGLAS	25	4	3	1	0	0	6	12	2
	GREENE	335	20	50	9	0	0	149	129	35
	HENRY	41	1	4	3	0	0	7	26	3
	HICKORY	5	2	1	0	0	0	0	2	0
	JASPER	123	2	23	13	0	0	18	70	14
	LACLEDE	56	1	3	0	0	0	23	31	1
	LAWRENCE	21	0	0	0	0	0	5	10	6
	MCDONALD	24	0	2	1	0	0	7	14	1
	MILLER	27	0	0	1	0	0	3	24	0
	MONITEAU	13	0	2	2	0	0	6	4	0
	MORGAN	22	1	2	0	0	0	2	15	3
	NEWTON	28	0	6	2	0	0	9	13	4
	OZARK	12	0	4	0	0	0	2	8	2
	POLK	62	5	5	2	0	0	26	27	4
	ST CLAIR	14	0	2	0	0	0	0	11	1
	STONE	21	2	1	0	0	0	5	11	3
	TANEY	27	1	1	0	0	0	6	11	8
	VERNON	23	2	0	1	0	0	10	12	2
	WEBSTER	24	0	1	1	0	0	10	12	1
	WRIGHT	46	7	2	10	0	0	9	20	8
	SW TOTAL	1,172	52	128	57	0	0	373	575	120
KC REGION	CLAY	152	13	32	3	0	0	67	41	30
	JACKSON	1,279	108	259	70	1	0	470	254	213
	PLATTE	52	8	11	3	0	0	18	10	11
	KC TOTAL	1,483	129	302	76	1	0	555	305	254
STL REGION	JEFFERSON	124	2	24	1	0	0	29	51	27
	ST CHARLES	139	3	15	2	0	0	33	53	55
	ST LOUIS COUNTY	849	38	174	21	0	0	235	183	279
	ST LOUIS CITY	1,148	112	276	56	0	0	289	364	191
	STL TOTAL	2,260	155	489	80	0	0	586	651	552
STATEWIDE		6,959	415	1,111	354	1	0	2,076	2,566	1,132

NOTE: PARTICIPANTS MAY BE ENROLLED IN MORE THAN ONE ACTIVITY.

TABLE 6
TEMPORARY ASSISTANCE REINVESTIGATIONS
JUNE 2008

		CASES AS OF END OF MONTH	REINS COMPLETED DURING MONTH	CASES OVERDUE FOR REIN	% OVERDUE FOR REIN
NW REGION	ANDREW	34	3	0	0.00%
	ATCHISON	15	1	0	0.00%
	BUCHANAN	676	88	0	0.00%
	CALDWELL	44	3	0	0.00%
	CARROLL	64	7	0	0.00%
	CASS	421	63	0	0.00%
	CHARITON	26	4	0	0.00%
	CLINTON	35	7	0	0.00%
	COOPER	75	9	0	0.00%
	DAVISS	34	4	0	0.00%
	DE KALB	32	5	0	0.00%
	GENTRY	16	0	0	0.00%
	GRUNDY	43	8	0	0.00%
	HARRISON	35	5	0	0.00%
	HOLT	16	1	0	0.00%
	JOHNSON	206	18	0	0.00%
	LAFAYETTE	203	31	1	0.49%
	LINN	50	12	0	0.00%
	LIVINGSTON	67	9	0	0.00%
	MERCER	21	1	0	0.00%
	NODAWAY	42	4	0	0.00%
	PETTIS	305	56	0	0.00%
	PUTNAM	13	4	0	0.00%
	RAY	112	20	0	0.00%
	SALINE	152	25	0	0.00%
	SULLIVAN	29	3	0	0.00%
	WORTH	2	1	0	0.00%
	NW TOTAL	2,768	392	1	0.04%
NE REGION	ADAIR	52	9	0	0.00%
	AUDRAIN	137	26	1	0.73%
	BOONE	799	103	0	0.00%
	CALLAWAY	201	28	0	0.00%
	CLARK	17	2	0	0.00%
	COLE	457	64	2	0.44%
	FRANKLIN	267	34	0	0.00%
	GASCONADE	35	2	0	0.00%
	HOWARD	43	6	0	0.00%
	KNOX	3	0	0	0.00%
	LEWIS	39	4	0	0.00%
	LINCOLN	268	34	0	0.00%
	MACON	47	8	0	0.00%
	MARION	194	33	1	0.52%
	MONROE	28	3	0	0.00%
	MONTGOMERY	68	10	0	0.00%
	OSAGE	34	3	0	0.00%
	PIKE	70	9	0	0.00%
	RALLS	21	2	0	0.00%
	RANDOLPH	173	17	0	0.00%
	SCHUYLER	9	1	0	0.00%
	SCOTLAND	8	0	0	0.00%
	SHELBY	21	1	0	0.00%
	WARREN	157	18	0	0.00%
	NE TOTAL	3,148	417	4	0.13%
SE REGION	BOLLINGER	76	7	0	0.00%
	BUTLER	539	77	0	0.00%
	CAPE GIRARDEAU	386	57	0	0.00%
	CARTER	55	6	0	0.00%
	CRAWFORD	188	28	0	0.00%
	DENT	103	19	0	0.00%
	DUNKLIN	579	90	0	0.00%
	HOWELL	336	49	1	0.30%

TABLE 6
TEMPORARY ASSISTANCE REINVESTIGATIONS
JUNE 2008

		CASES AS OF END OF MONTH	REINS COMPLETED DURING MONTH	CASES OVERDUE FOR REIN	% OVERDUE FOR REIN
SE REGION	IRON	77	14	0	0.00%
	MADISON	88	12	0	0.00%
	MARIES	40	11	0	0.00%
	MISSISSIPPI	210	39	1	0.48%
	NEW MADRID	272	49	0	0.00%
	OREGON	95	18	0	0.00%
	PEMISCOT	394	57	0	0.00%
	PERRY	85	7	0	0.00%
	PHELPS	256	36	0	0.00%
	PULASKI	183	22	0	0.00%
	REYNOLDS	47	10	0	0.00%
	RIPLEY	157	21	0	0.00%
	ST FRANCOIS	514	68	0	0.00%
	STE GENEVIEVE	68	9	0	0.00%
	SCOTT	562	88	0	0.00%
	SHANNON	53	5	0	0.00%
	STODDARD	170	28	0	0.00%
	TEXAS	144	12	0	0.00%
	WASHINGTON	255	36	0	0.00%
	WAYNE	91	13	0	0.00%
	SE TOTAL	6,023	888	2	0.03%
SW REGION	BARRY	226	22	0	0.00%
	BARTON	111	12	0	0.00%
	BATES	80	12	0	0.00%
	BENTON	152	22	0	0.00%
	CAMDEN	140	17	0	0.00%
	CEDAR	108	19	0	0.00%
	CHRISTIAN	223	26	0	0.00%
	DADE	46	6	0	0.00%
	DALLAS	121	22	0	0.00%
	DOUGLAS	97	15	0	0.00%
	GREENE	1,395	166	0	0.00%
	HENRY	171	26	0	0.00%
	HICKORY	49	5	0	0.00%
	JASPER	741	92	0	0.00%
	LACLEDE	206	22	0	0.00%
	LAWRENCE	188	22	0	0.00%
	MCDONALD	161	14	0	0.00%
	MILLER	163	21	0	0.00%
	MONITEAU	67	15	0	0.00%
	MORGAN	110	22	0	0.00%
	NEWTON	212	33	0	0.00%
	OZARK	64	4	0	0.00%
	POLK	194	27	0	0.00%
	ST CLAIR	67	9	0	0.00%
	STONE	103	12	0	0.00%
	TANEY	174	24	0	0.00%
	VERNON	127	22	0	0.00%
	WEBSTER	165	24	0	0.00%
	WRIGHT	203	23	0	0.00%
	SW TOTAL	5,864	756	0	0.00%
KC REGION	CLAY	642	73	0	0.00%
	JACKSON	5,979	812	3	0.05%
	PLATTE	213	22	0	0.00%
	KC TOTAL	6,834	907	3	0.04%
STL REGION	JEFFERSON	643	85	0	0.00%
	ST CHARLES	673	74	0	0.00%
	ST LOUIS COUNTY	4,639	620	10	0.22%
	ST LOUIS CITY	5,816	758	5	0.09%
	STL TOTAL	11,771	1,537	15	0.13%
STATEWIDE		36,408	4,897	25	0.07%

This page is intentionally left blank.

MO HEALTHNET

This page is intentionally left blank.

**TABLE 7
MO HEALTHNET ELIGIBILITY
JUNE 2008**

	NUMBER OR AMOUNT JUN-2008	NUMBER OR AMOUNT MAY-2008	NUMBER OR AMOUNT APR-2008	NUMBER OR AMOUNT JUN-2007	CHANGE FROM LAST MONTH	CHANGE FROM 2 MONTHS AGO	CHANGE FROM LAST YEAR
*** MC+/MAF/TMA							
APPLICATIONS RECEIVED	12,861	11,454	13,151	10,408	12.3%	-2.2%	23.6%
APPLICATIONS APPROVED	8,527	7,818	9,478	7,596	9.1%	-10.0%	12.3%
APPLICATIONS REJECTED	2,728	3,027	3,090	2,638	-9.9%	-11.7%	3.4%
APPLICATIONS PENDING	4,389	3,872	4,264	4,339	13.4%	2.9%	1.2%
MC+							
NON-CHIP POVERTY CHILDREN	176,447	177,246	177,711	210,497	-0.5%	-0.7%	-16.2%
CHIP NON-PREMIUM CHILDREN	38,800	39,105	38,829	43,186	-0.8%	-0.1%	-10.2%
CHIP PREMIUM CHILDREN	20,123	19,918	19,634	18,750	1.0%	2.5%	7.3%
MAF							
PARENTS/CARETAKERS	59,730	59,926	60,875	67,728	-0.3%	-1.9%	-11.8%
CHILDREN	178,301	178,116	179,121	153,789	0.1%	-0.5%	15.9%
TMA							
PARENTS/CARETAKERS	13,017	12,759	12,918	11,921	2.0%	0.8%	9.2%
CHILDREN	30,639	28,998	28,435	19,199	5.7%	7.8%	59.6%
TOTAL MC+/MAF/TMA							
FAMILIES	233,179	232,946	233,279	231,404	0.1%	0.0%	0.8%
PARENTS/CARETAKERS	72,747	72,685	73,793	79,649	0.1%	-1.4%	-8.7%
CHILDREN	444,310	443,383	443,730	445,421	0.2%	0.1%	-0.2%
CASES CLOSED	10,316	8,582	8,826	9,539	20.2%	16.9%	8.1%
*** NEWBORNS							
	23,343	23,814	23,860	24,503	-2.0%	-2.2%	-4.7%
*** BCCT							
PERSONS	686	674	654	511	1.8%	4.9%	34.2%
PRESUMPTIVE ELIGIBILITY PERSONS	34	33	44	19	3.0%	-22.7%	78.9%
*** MC+ FOR PREGNANT WOMEN							
APPLICATIONS RECEIVED	4,718	4,362	4,895	4,674	8.2%	-3.6%	0.9%
APPLICATIONS APPROVED	3,234	3,109	3,443	3,285	4.0%	-6.1%	-1.6%
APPLICATIONS REJECTED	1,304	1,406	1,465	1,449	-7.3%	-11.0%	-10.0%
APPLICATIONS PENDING	1,146	948	1,061	1,287	20.9%	8.0%	-11.0%
MC+ FOR PREGNANT WOMEN	26,556	26,558	26,705	24,802	0.0%	-0.6%	7.1%
EXTENDED WOMEN'S HEALTH	20,120	20,175	20,034	19,197	-0.3%	0.4%	4.8%
*** REFUGEE							
APPLICATIONS RECEIVED	45	38	29	14	18.4%	55.2%	221.4%
APPLICATIONS APPROVED	53	27	24	9	96.3%	120.8%	488.9%
APPLICATIONS REJECTED	2	1	1	1	100.0%	100.0%	100.0%
APPLICATIONS PENDING	5	15	5	9	-66.7%	0.0%	-44.4%
CASES	174	155	180	122	12.3%	-3.3%	42.6%
PERSONS	189	171	198	165	10.5%	-4.5%	14.5%
TOTAL PAYMENTS	\$5,482	\$4,704	\$5,424	\$3,306	16.5%	1.1%	65.8%
CASES CLOSED	17	34	67	19	-50.0%	-74.6%	-10.5%
*** SUPPLEMENTAL AID TO BLIND							
APPLICATIONS RECEIVED	102	105	120	114	-2.9%	-15.0%	-10.5%
APPLICATIONS APPROVED	12	20	25	15	-40.0%	-52.0%	-20.0%
APPLICATIONS REJECTED	91	93	93	86	-2.2%	-2.2%	5.8%
APPLICATIONS PENDING	145	148	157	182	-2.0%	-7.6%	-20.3%
PERSONS	775	781	772	758	-0.8%	0.4%	2.2%
TOTAL PAYMENTS	\$378,648	\$354,031	\$350,063	\$354,877	7.0%	8.2%	6.7%
CASES CLOSED	20	19	12	14	5.3%	66.7%	42.9%

**TABLE 7
MO HEALTHNET ELIGIBILITY
JUNE 2008**

	NUMBER OR AMOUNT JUN-2008	NUMBER OR AMOUNT MAY-2008	NUMBER OR AMOUNT APR-2008	NUMBER OR AMOUNT JUN-2007	CHANGE FROM LAST MONTH	CHANGE FROM 2 MONTHS AGO	CHANGE FROM LAST YEAR
*** BLIND PENSION							
APPLICATIONS RECEIVED	177	149	160	149	18.8%	10.6%	18.8%
APPLICATIONS APPROVED	45	36	32	26	25.0%	40.6%	73.1%
APPLICATIONS REJECTED	113	120	115	107	-5.8%	-1.7%	5.6%
APPLICATIONS PENDING	250	236	245	247	5.9%	2.0%	1.2%
PERSONS	2,896	2,882	2,879	2,837	0.5%	0.6%	2.1%
TOTAL PAYMENTS	\$1,761,259	\$1,655,624	\$1,653,899	\$1,628,873	6.4%	6.5%	8.1%
CASES CLOSED	29	30	35	38	-3.3%	-17.1%	-23.7%
*** MEDICAL ASSISTANCE							
APPLICATIONS RECEIVED	9,587	8,871	10,325	9,376	8.1%	-7.1%	2.3%
APPLICATIONS APPROVED	4,937	4,720	5,564	4,912	4.6%	-11.3%	0.5%
APPLICATIONS REJECTED	4,738	4,433	5,012	4,279	6.9%	-5.5%	10.7%
APPLICATIONS PENDING	11,435	11,595	11,931	11,467	-1.4%	-4.2%	-0.3%
SPENDDOWN PERSONS	21,547	20,774	21,121	20,568	3.7%	2.0%	4.8%
NON-SPENDDOWN PERSONS	157,357	156,953	157,067	152,425	0.3%	0.2%	3.2%
TWHA NON-PREMIUM PERSONS	171	168	154	0	1.8%	11.0%	0.0%
TWHA PREMIUM PERSONS	515	453	409	0	13.7%	25.9%	0.0%
CASES CLOSED	3,633	3,604	3,951	3,666	0.8%	-8.0%	-0.9%
*** MACC							
APPLICATIONS RECEIVED	284	308	349	286	-7.8%	-18.6%	-0.7%
APPLICATIONS APPROVED	240	265	310	235	-9.4%	-22.6%	2.1%
DEPT. OF MENTAL HEALTH	0	0	0	5	0.0%	0.0%	0.0%
JUVENILE COURT	136	169	178	120	-19.5%	-23.6%	13.3%
DIV. OF YOUTH SERVICES	88	79	122	99	11.4%	-27.9%	-11.1%
VOLUNTARY PLACEMENTS	16	17	10	11	-5.9%	60.0%	45.5%
APPLICATIONS REJECTED	39	31	47	50	25.8%	-17.0%	-22.0%
APPLICATIONS PENDING	15	13	8	23	15.4%	87.5%	-34.8%
TOTAL PERSONS	1,568	1,608	1,559	1,482	-2.5%	0.6%	5.8%
DEPT. OF MENTAL HEALTH	10	11	12	17	-9.1%	-16.7%	-41.2%
JUVENILE COURT	812	829	791	752	-2.1%	2.7%	8.0%
DIV. OF YOUTH SERVICES	674	700	691	663	-3.7%	-2.5%	1.7%
VOLUNTARY PLACEMENTS	72	68	65	50	5.9%	10.8%	44.0%
CASES CLOSED	311	279	215	232	11.5%	44.7%	34.1%
DEPT. OF MENTAL HEALTH	6	1	1	1	500.0%	500.0%	500.0%
JUVENILE COURT	189	139	118	116	36.0%	60.2%	62.9%
DIV. OF YOUTH SERVICES	110	127	82	110	-13.4%	34.1%	0.0%
VOLUNTARY PLACEMENTS	6	12	14	5	-50.0%	-57.1%	20.0%
*** NURSING CARE							
APPLICATIONS RECEIVED	293	262	319	257	11.8%	-8.2%	14.0%
APPLICATIONS APPROVED	238	215	254	218	10.7%	-6.3%	9.2%
APPLICATIONS REJECTED	48	62	48	43	-22.6%	0.0%	11.6%
APPLICATIONS PENDING	170	171	191	173	-0.6%	-11.0%	-1.7%
TOTAL PERSONS	7,770	7,746	7,783	7,775	0.3%	-0.2%	-0.1%
RCF-II	5,577	5,547	5,573	5,585	0.5%	0.1%	-0.1%
RCF-I	2,024	2,026	2,026	1,990	-0.1%	-0.1%	1.7%
SNF-ICF	169	173	184	200	-2.3%	-8.2%	-15.5%
TOTAL PAYMENTS	\$1,919,411	\$1,911,657	\$1,922,150	\$1,910,102	0.4%	-0.1%	0.5%
RCF-II	\$1,550,713	\$1,541,715	\$1,548,291	\$1,539,231	0.6%	0.2%	0.7%
RCF-I	\$305,458	\$305,574	\$305,035	\$296,442	0.0%	0.1%	3.0%
SNF-ICF	\$63,240	\$64,368	\$68,824	\$74,429	-1.8%	-8.1%	-15.0%
CASES CLOSED	142	156	189	151	-9.0%	-24.9%	-6.0%
*** SSI ONLY							
	493	497	507	571	-0.8%	-2.8%	-13.7%
*** SSI-SP							
PERSONS	141	144	148	170	-2.1%	-4.7%	-17.1%
TOTAL PAYMENTS	\$8,313	\$8,845	\$8,996	\$9,394	-6.0%	-7.6%	-11.5%

**TABLE 7
MO HEALTHNET ELIGIBILITY
JUNE 2008**

	NUMBER OR AMOUNT JUN-2008	NUMBER OR AMOUNT MAY-2008	NUMBER OR AMOUNT APR-2008	NUMBER OR AMOUNT JUN-2007	CHANGE FROM LAST MONTH	CHANGE FROM 2 MONTHS AGO	CHANGE FROM LAST YEAR
*** SP ONLY							
PERSONS	46	46	47	46	0.0%	-2.1%	0.0%
TOTAL PAYMENTS	\$6,301	\$6,267	\$6,259	\$6,669	0.5%	0.7%	-5.5%
*** QMB							
APPLICATIONS RECEIVED	2,008	1,469	1,679	1,806	36.7%	19.6%	11.2%
APPLICATIONS APPROVED	843	728	773	810	15.8%	9.1%	4.1%
APPLICATIONS REJECTED	954	790	923	916	20.8%	3.4%	4.1%
APPLICATIONS PENDING	916	728	803	903	25.8%	14.1%	1.4%
PERSONS	10,513	10,606	10,687	9,469	-0.9%	-1.6%	11.0%
CASES CLOSED	170	177	198	184	-4.0%	-14.1%	-7.6%
*** SLMB							
APPLICATIONS RECEIVED	1,282	966	1,120	1,172	32.7%	14.5%	9.4%
APPLICATIONS APPROVED	424	386	417	451	9.8%	1.7%	-6.0%
APPLICATIONS REJECTED	705	616	722	699	14.4%	-2.4%	0.9%
APPLICATIONS PENDING	624	483	533	580	29.2%	17.1%	7.6%
PERSONS	14,517	14,446	14,281	13,084	0.5%	1.7%	11.0%
CASES CLOSED	201	191	203	207	5.2%	-1.0%	-2.9%
*** VENDOR CASES							
PERSONS	28,401	28,366	28,545	28,503	0.1%	-0.5%	-0.4%
CASES CLOSED	931	958	1,068	884	-2.8%	-12.8%	5.3%
*** PE FOR KIDS							
PERSONS	92	65	69	68	41.5%	33.3%	35.3%

NOTE: NURSING CARE INCLUDES NC-GR AND NC-SAB ELIGIBLES AND PAYMENTS.

NOTE: MC+/MAF/TMA FAMILIES IS NOW AN UNDUPLICATED COUNT. SOME FAMILIES HAVE MEMBERS IN DIFFERENT CATEGORIES. PRIOR TO THE JANUARY 2007 MMR THE FAMILY WAS COUNTED IN EACH CATEGORY. THERE IS NO CHANGE IN THE COUNT OF CHILDREN OR PARENTS/CARETAKERS.

**TABLE 8
MO HEALTHNET ELIGIBILITY BY REGION FOR JUNE 2008**

	NW REGION	NE REGION	SE REGION	SW REGION	KC REGION	STL REGION
*** MC+/MAF/TMA						
APPLICATIONS RECEIVED	1,409	1,401	1,944	2,958	2,232	2,917
APPLICATIONS APPROVED	992	848	1,348	1,868	1,522	1,949
APPLICATIONS REJECTED	380	286	393	693	467	509
APPLICATIONS PENDING	463	503	572	1,048	903	900
MC+						
NON-CHIP POVERTY CHILDREN	16,470	18,998	28,605	41,217	27,676	43,481
CHIP NON-PREMIUM CHILDREN	3,628	4,371	6,500	8,973	5,879	9,449
CHIP PREMIUM CHILDREN	2,104	2,540	3,299	4,821	3,116	4,243
MAF						
PARENTS/CARETAKERS	4,760	5,568	9,891	10,228	10,138	19,145
CHILDREN	14,196	16,208	27,553	32,052	32,701	55,591
TMA						
PARENTS/CARETAKERS	1,171	1,278	2,169	2,337	1,760	4,302
CHILDREN	2,563	2,912	4,355	5,316	5,041	10,452
TOTAL MC+/MAF/TMA						
FAMILIES	20,734	24,084	38,114	49,059	38,051	63,137
PARENTS/CARETAKERS	5,931	6,846	12,060	12,565	11,898	23,447
CHILDREN	38,961	45,029	70,312	92,379	74,413	123,216
CASES CLOSED	1,024	1,024	1,562	2,237	1,910	2,559
*** NEWBORNS	2,291	2,844	3,151	5,581	3,345	6,131
*** BCCT						
PERSONS	56	64	138	113	72	243
PRESUMPTIVE ELIGIBILITY PERSONS	11	5	2	5	5	6
*** MC+ FOR PREGNANT WOMEN						
APPLICATIONS RECEIVED	483	501	698	1,003	914	1,119
APPLICATIONS APPROVED	355	357	551	673	535	763
APPLICATIONS REJECTED	128	121	139	306	307	303
APPLICATIONS PENDING	123	130	144	254	257	238
MC+ FOR PREGNANT WOMEN	2,626	3,119	4,411	6,246	4,059	6,095
EXTENDED WOMEN'S HEALTH	2,037	2,359	2,805	4,993	3,190	4,736
*** REFUGEE						
APPLICATIONS RECEIVED	0	0	0	0	18	27
APPLICATIONS APPROVED	1	2	0	0	17	33
APPLICATIONS REJECTED	0	0	0	1	0	1
APPLICATIONS PENDING	0	0	0	0	1	4
CASES	1	17	0	2	78	76
PERSONS	1	20	0	2	80	86
TOTAL PAYMENTS	\$136	\$2,372	\$0	\$272	\$952	\$1,750
CASES CLOSED	0	4	0	0	1	12
*** SUPPLEMENTAL AID TO BLIND						
APPLICATIONS RECEIVED	8	8	24	16	16	30
APPLICATIONS APPROVED	0	2	5	0	2	3
APPLICATIONS REJECTED	6	13	24	13	9	26
APPLICATIONS PENDING	20	17	25	25	23	35
PERSONS	55	65	127	143	106	279
TOTAL PAYMENTS	\$26,838	\$30,099	\$63,376	\$68,245	\$48,603	\$141,487
CASES CLOSED	4	0	6	2	2	6
*** BLIND PENSION						
APPLICATIONS RECEIVED	13	16	36	35	36	41
APPLICATIONS APPROVED	3	5	7	8	13	9
APPLICATIONS REJECTED	8	18	25	17	13	32
APPLICATIONS PENDING	25	31	37	42	55	60
PERSONS	283	287	410	513	573	830
TOTAL PAYMENTS	\$171,738	\$174,681	\$249,013	\$312,315	\$348,212	\$505,300
CASES CLOSED	1	5	2	7	6	8

**TABLE 8
MO HEALTHNET ELIGIBILITY BY REGION FOR JUNE 2008**

	NW REGION	NE REGION	SE REGION	SW REGION	KC REGION	STL REGION
*** MEDICAL ASSISTANCE						
APPLICATIONS RECEIVED	957	992	1,783	2,279	1,512	2,064
APPLICATIONS APPROVED	517	548	967	1,178	709	1,018
APPLICATIONS REJECTED	465	440	833	1,248	770	982
APPLICATIONS PENDING	1,123	1,303	1,953	2,452	2,164	2,440
SPENDDOWN PERSONS	2,067	2,503	5,260	4,793	2,525	4,399
NON-SPENDDOWN PERSONS	13,808	16,046	35,148	33,877	18,772	39,706
TWHA NON-PREMIUM PERSONS	29	24	34	41	12	31
TWHA PREMIUM PERSONS	53	132	52	114	60	104
CASES CLOSED	347	385	681	859	570	791
*** MACC						
APPLICATIONS RECEIVED	32	30	25	51	47	99
APPLICATIONS APPROVED	31	26	22	41	40	80
APPLICATIONS REJECTED	1	4	3	10	7	14
APPLICATIONS PENDING	0	1	0	2	0	12
PERSONS	75	153	262	186	413	479
CASES CLOSED	0	0	0	0	0	6
*** NURSING CARE						
APPLICATIONS RECEIVED	27	48	82	55	19	62
APPLICATIONS APPROVED	23	36	67	50	20	42
APPLICATIONS REJECTED	10	7	5	9	5	12
APPLICATIONS PENDING	14	37	46	35	12	26
PERSONS	661	1,028	1,933	1,436	1,021	1,691
RCF-II	386	748	1,415	1,039	695	1,294
RCF-I	259	268	493	380	249	375
SNF-ICF	16	12	25	17	77	22
TOTAL PAYMENTS	\$149,949	\$247,104	\$480,005	\$355,087	\$261,124	\$426,142
RCF-II	\$105,178	\$202,721	\$396,314	\$291,085	\$194,917	\$360,498
RCF-I	\$38,765	\$40,445	\$74,113	\$57,709	\$37,128	\$57,298
SNF/ICF	\$6,006	\$3,938	\$9,578	\$6,293	\$29,079	\$8,346
CASES CLOSED	14	18	45	18	24	23
*** SSI ONLY	41	35	121	78	18	200
*** SSI-SP						
PERSONS	15	16	44	28	7	31
TOTAL PAYMENTS	\$800	\$695	\$2,788	\$2,174	\$237	\$1,619
*** SP ONLY						
PERSONS	4	6	12	8	10	6
TOTAL PAYMENTS	\$1,203	\$221	\$2,309	\$1,262	\$1,018	\$288
*** QMB						
APPLICATIONS RECEIVED	273	211	419	487	254	364
APPLICATIONS APPROVED	113	88	198	197	121	126
APPLICATIONS REJECTED	132	98	162	240	133	189
APPLICATIONS PENDING	117	86	172	215	157	169
PERSONS	1,160	973	1,889	2,647	1,345	2,499
CASES CLOSED	19	17	31	40	24	39
*** SLMB						
APPLICATIONS RECEIVED	202	129	286	321	198	146
APPLICATIONS APPROVED	59	54	100	83	73	55
APPLICATIONS REJECTED	120	63	138	190	124	70
APPLICATIONS PENDING	96	49	127	166	128	58
PERSONS	1,456	1,456	3,097	3,959	1,979	2,570
CASES CLOSED	27	15	45	54	28	32
*** VENDOR CASES						
PERSONS	3,550	3,235	4,635	5,135	3,932	7,914
CASES CLOSED	114	108	165	146	146	252
*** PE FOR KIDS						
PERSONS	20	7	4	5	52	4

**TABLE 9
MO HEALTHNET ELIGIBILITY BY REGION AND COUNTY FOR JUNE 2008**

	NW ANDREW	NW ATCHISON	NW BUCHANAN	NW CALDWELL	NW CARROLL
*** MC+/MAF/TMA					
APPLICATIONS RECEIVED	34	10	396	29	23
APPLICATIONS APPROVED	14	12	288	15	19
APPLICATIONS REJECTED	7	3	164	6	4
APPLICATIONS PENDING	11	3	119	10	4
MC+					
NON-CHIP POVERTY CHILDREN	279	143	3,014	241	293
CHIP NON-PREMIUM CHILDREN	78	54	577	55	83
CHIP PREMIUM CHILDREN	72	23	254	30	54
MAF					
PARENTS/CARETAKERS	51	26	1,088	88	129
CHILDREN	224	88	3,386	265	312
TMA					
PARENTS/CARETAKERS	18	12	237	23	24
CHILDREN	42	23	565	44	55
TOTAL MC+/MAF/TMA					
FAMILIES	399	184	4,259	318	420
PARENTS/CARETAKERS	69	38	1,325	111	153
CHILDREN	695	331	7,796	635	797
CASES CLOSED	16	15	219	16	16
*** NEWBORNS	44	18	470	41	32
*** BCCT					
PERSONS	0	0	21	0	0
PRESUMPTIVE ELIGIBILITY PERSONS	0	0	10	0	0
*** MC+ FOR PREGNANT WOMEN					
APPLICATIONS RECEIVED	13	5	128	8	4
APPLICATIONS APPROVED	8	3	91	8	3
APPLICATIONS REJECTED	3	3	38	1	2
APPLICATIONS PENDING	3	0	39	1	0
MC+ FOR PREGNANT WOMEN	44	21	568	54	34
EXTENDED WOMEN'S HEALTH	36	17	435	30	34
*** REFUGEE					
APPLICATIONS RECEIVED	0	0	0	0	0
APPLICATIONS APPROVED	0	0	0	0	0
APPLICATIONS REJECTED	0	0	0	0	0
APPLICATIONS PENDING	0	0	0	0	0
CASES	0	0	0	0	0
PERSONS	0	0	0	0	0
TOTAL PAYMENTS	\$0	\$0	\$0	\$0	\$0
CASES CLOSED	0	0	0	0	0
*** SUPPLEMENTAL AID TO BLIND					
APPLICATIONS RECEIVED	0	0	4	0	0
APPLICATIONS APPROVED	0	0	0	0	0
APPLICATIONS REJECTED	0	0	1	1	0
APPLICATIONS PENDING	0	1	5	0	0
PERSONS	1	0	12	2	1
TOTAL PAYMENTS	\$521	\$0	\$6,076	\$929	\$339
CASES CLOSED	0	0	0	0	0
*** BLIND PENSION					
APPLICATIONS RECEIVED	0	0	5	0	0
APPLICATIONS APPROVED	0	0	0	0	0
APPLICATIONS REJECTED	0	0	1	1	0
APPLICATIONS PENDING	0	1	8	0	0
PERSONS	12	5	51	2	7
TOTAL PAYMENTS	\$7,308	\$3,045	\$31,059	\$1,218	\$4,263
CASES CLOSED	0	0	1	0	0

**TABLE 9
MO HEALTHNET ELIGIBILITY BY REGION AND COUNTY FOR JUNE 2008**

	NW ANDREW	NW ATCHISON	NW BUCHANAN	NW CALDWELL	NW CARROLL
*** MEDICAL ASSISTANCE					
APPLICATIONS RECEIVED	18	7	193	18	16
APPLICATIONS APPROVED	5	7	89	7	10
APPLICATIONS REJECTED	8	4	77	11	12
APPLICATIONS PENDING	31	9	243	14	18
SPENDDOWN PERSONS	44	27	391	26	63
NON-SPENDDOWN PERSONS	322	185	2,930	241	327
TWHA NON-PREMIUM PERSONS	1	0	6	2	2
TWHA PREMIUM PERSONS	6	1	5	1	2
CASES CLOSED	7	3	79	3	7
*** MACC					
APPLICATIONS RECEIVED	0	0	29	0	0
APPLICATIONS APPROVED	0	0	28	0	0
APPLICATIONS REJECTED	0	0	1	0	0
APPLICATIONS PENDING	0	0	0	0	0
PERSONS	0	0	23	0	0
CASES CLOSED	0	0	0	0	0
*** NURSING CARE					
APPLICATIONS RECEIVED	0	0	11	0	0
APPLICATIONS APPROVED	0	0	15	0	0
APPLICATIONS REJECTED	0	0	2	0	0
APPLICATIONS PENDING	0	0	8	0	0
PERSONS	4	1	193	4	3
RCF-II	3	0	112	4	2
RCF-I	1	1	81	0	1
SNF-ICF	0	0	0	0	0
TOTAL PAYMENTS	\$956	\$156	\$43,158	\$1,162	\$740
RCF-II	\$876	\$0	\$31,355	\$1,162	\$584
RCF-I	\$80	\$156	\$11,803	\$0	\$156
SNF/ICF	\$0	\$0	\$0	\$0	\$0
CASES CLOSED	0	0	4	0	0
*** SSI ONLY	1	0	5	0	1
*** SSI-SP					
PERSONS	0	0	5	0	0
TOTAL PAYMENTS	\$0	\$0	\$234	\$0	\$0
*** SP ONLY					
PERSONS	0	0	0	1	0
TOTAL PAYMENTS	\$0	\$0	\$0	\$575	\$0
*** QMB					
APPLICATIONS RECEIVED	2	5	29	9	8
APPLICATIONS APPROVED	0	4	11	1	3
APPLICATIONS REJECTED	2	1	12	7	1
APPLICATIONS PENDING	1	2	14	4	4
PERSONS	30	12	206	14	19
CASES CLOSED	0	0	2	1	0
*** SLMB					
APPLICATIONS RECEIVED	2	5	18	9	7
APPLICATIONS APPROVED	0	1	9	2	1
APPLICATIONS REJECTED	3	4	7	6	2
APPLICATIONS PENDING	0	2	6	4	4
PERSONS	27	24	195	19	19
CASES CLOSED	0	1	2	0	0
*** VENDOR CASES					
PERSONS	100	60	437	42	60
CASES CLOSED	3	0	16	2	3
*** PE FOR KIDS					
PERSONS	0	0	15	0	0

**TABLE 9
MO HEALTHNET ELIGIBILITY BY REGION AND COUNTY FOR JUNE 2008**

	NW CASS	NW CHARITON	NW CLINTON	NW COOPER	NW DAVIESS
*** MC+/MAF/TMA					
APPLICATIONS RECEIVED	157	7	40	33	18
APPLICATIONS APPROVED	125	4	29	26	8
APPLICATIONS REJECTED	36	0	12	7	3
APPLICATIONS PENDING	53	2	10	4	9
MC+					
NON-CHIP POVERTY CHILDREN	2,272	198	479	434	346
CHIP NON-PREMIUM CHILDREN	534	55	96	121	56
CHIP PREMIUM CHILDREN	409	19	37	93	38
MAF					
PARENTS/CARETAKERS	728	50	85	109	65
CHILDREN	2,021	173	305	341	227
TMA					
PARENTS/CARETAKERS	170	8	25	41	14
CHILDREN	367	30	55	94	30
TOTAL MC+/MAF/TMA					
FAMILIES	2,924	241	505	597	344
PARENTS/CARETAKERS	898	58	110	150	79
CHILDREN	5,603	475	972	1,083	697
CASES CLOSED	141	8	39	15	14
*** NEWBORNS	281	40	80	81	49
*** BCCT					
PERSONS	8	1	0	2	0
PRESUMPTIVE ELIGIBILITY PERSONS	0	1	0	0	0
*** MC+ FOR PREGNANT WOMEN					
APPLICATIONS RECEIVED	68	6	14	11	4
APPLICATIONS APPROVED	60	5	10	10	3
APPLICATIONS REJECTED	12	0	6	0	2
APPLICATIONS PENDING	13	1	3	2	0
MC+ FOR PREGNANT WOMEN	367	37	67	89	39
EXTENDED WOMEN'S HEALTH	254	31	67	70	39
*** REFUGEE					
APPLICATIONS RECEIVED	0	0	0	0	0
APPLICATIONS APPROVED	1	0	0	0	0
APPLICATIONS REJECTED	0	0	0	0	0
APPLICATIONS PENDING	0	0	0	0	0
CASES	1	0	0	0	0
PERSONS	1	0	0	0	0
TOTAL PAYMENTS	\$136	\$0	\$0	\$0	\$0
CASES CLOSED	0	0	0	0	0
*** SUPPLEMENTAL AID TO BLIND					
APPLICATIONS RECEIVED	0	0	0	0	0
APPLICATIONS APPROVED	0	0	0	0	0
APPLICATIONS REJECTED	1	0	0	0	0
APPLICATIONS PENDING	2	0	0	1	0
PERSONS	7	0	0	1	2
TOTAL PAYMENTS	\$3,349	\$0	\$0	\$204	\$1,207
CASES CLOSED	0	0	0	0	0
*** BLIND PENSION					
APPLICATIONS RECEIVED	0	0	0	1	0
APPLICATIONS APPROVED	0	0	0	0	0
APPLICATIONS REJECTED	3	0	0	1	0
APPLICATIONS PENDING	2	0	0	1	0
PERSONS	32	3	6	6	2
TOTAL PAYMENTS	\$19,488	\$1,827	\$3,654	\$3,654	\$1,218
CASES CLOSED	0	0	0	0	0

**TABLE 9
MO HEALTHNET ELIGIBILITY BY REGION AND COUNTY FOR JUNE 2008**

	NW CASS	NW CHARITON	NW CLINTON	NW COOPER	NW DAVISS
*** MEDICAL ASSISTANCE					
APPLICATIONS RECEIVED	106	13	23	35	7
APPLICATIONS APPROVED	66	9	10	18	3
APPLICATIONS REJECTED	63	1	11	19	4
APPLICATIONS PENDING	129	14	23	71	8
SPENDDOWN PERSONS	215	39	37	95	25
NON-SPENDDOWN PERSONS	1,239	244	283	399	175
TWHA NON-PREMIUM PERSONS	1	0	0	1	1
TWHA PREMIUM PERSONS	3	0	0	3	1
CASES CLOSED	26	3	9	13	1
*** MACC					
APPLICATIONS RECEIVED	0	0	0	0	0
APPLICATIONS APPROVED	0	0	0	0	0
APPLICATIONS REJECTED	0	0	0	0	0
APPLICATIONS PENDING	0	0	0	0	0
PERSONS	0	0	1	3	1
CASES CLOSED	0	0	0	0	0
*** NURSING CARE					
APPLICATIONS RECEIVED	2	0	0	0	0
APPLICATIONS APPROVED	2	0	0	0	0
APPLICATIONS REJECTED	1	0	0	1	0
APPLICATIONS PENDING	0	0	0	0	0
PERSONS	39	5	2	7	3
RCF-II	23	2	1	5	3
RCF-I	14	3	1	2	0
SNF-ICF	2	0	0	0	0
TOTAL PAYMENTS	\$8,698	\$1,052	\$335	\$1,451	\$876
RCF-II	\$5,734	\$584	\$292	\$1,211	\$876
RCF-I	\$2,184	\$468	\$43	\$240	\$0
SNF/ICF	\$780	\$0	\$0	\$0	\$0
CASES CLOSED	0	0	0	0	0
*** SSI ONLY	4	0	0	0	1
*** SSI-SP					
PERSONS	2	1	0	0	0
TOTAL PAYMENTS	\$327	\$16	\$0	\$0	\$0
*** SP ONLY					
PERSONS	1	0	0	0	0
TOTAL PAYMENTS	\$19	\$0	\$0	\$0	\$0
*** QMB					
APPLICATIONS RECEIVED	26	8	1	22	2
APPLICATIONS APPROVED	9	5	1	2	1
APPLICATIONS REJECTED	20	2	0	8	0
APPLICATIONS PENDING	12	2	0	25	1
PERSONS	125	16	20	37	18
CASES CLOSED	2	1	0	1	0
*** SLMB					
APPLICATIONS RECEIVED	15	1	0	21	0
APPLICATIONS APPROVED	4	1	0	1	0
APPLICATIONS REJECTED	11	0	0	9	0
APPLICATIONS PENDING	9	0	0	24	0
PERSONS	210	21	29	45	10
CASES CLOSED	1	1	1	0	0
*** VENDOR CASES					
PERSONS	470	107	119	120	18
CASES CLOSED	23	4	3	4	0
*** PE FOR KIDS					
PERSONS	0	0	0	0	0

**TABLE 9
MO HEALTHNET ELIGIBILITY BY REGION AND COUNTY FOR JUNE 2008**

	NW DE KALB	NW GENTRY	NW GRUNDY	NW HARRISON	NW HOLT
*** MC+/MAF/TMA					
APPLICATIONS RECEIVED	22	10	18	21	10
APPLICATIONS APPROVED	13	6	11	16	7
APPLICATIONS REJECTED	9	1	2	2	2
APPLICATIONS PENDING	8	4	9	4	1
MC+					
NON-CHIP POVERTY CHILDREN	273	191	417	424	128
CHIP NON-PREMIUM CHILDREN	44	57	58	91	45
CHIP PREMIUM CHILDREN	48	38	28	66	35
MAF					
PARENTS/CARETAKERS	45	32	83	61	21
CHILDREN	181	91	265	222	101
TMA					
PARENTS/CARETAKERS	12	15	25	22	7
CHILDREN	42	28	55	49	15
TOTAL MC+/MAF/TMA					
FAMILIES	317	207	412	438	168
PARENTS/CARETAKERS	57	47	108	83	28
CHILDREN	588	405	823	852	324
CASES CLOSED	17	14	17	23	8
*** NEWBORNS	37	33	63	62	22
*** BCCT					
PERSONS	1	0	1	2	1
PRESUMPTIVE ELIGIBILITY PERSONS	0	0	0	0	0
*** MC+ FOR PREGNANT WOMEN					
APPLICATIONS RECEIVED	9	5	8	6	4
APPLICATIONS APPROVED	7	3	7	6	2
APPLICATIONS REJECTED	1	1	1	0	0
APPLICATIONS PENDING	4	1	1	0	1
MC+ FOR PREGNANT WOMEN	34	26	53	50	18
EXTENDED WOMEN'S HEALTH	33	25	55	44	22
*** REFUGEE					
APPLICATIONS RECEIVED	0	0	0	0	0
APPLICATIONS APPROVED	0	0	0	0	0
APPLICATIONS REJECTED	0	0	0	0	0
APPLICATIONS PENDING	0	0	0	0	0
CASES	0	0	0	0	0
PERSONS	0	0	0	0	0
TOTAL PAYMENTS	\$0	\$0	\$0	\$0	\$0
CASES CLOSED	0	0	0	0	0
*** SUPPLEMENTAL AID TO BLIND					
APPLICATIONS RECEIVED	0	0	0	0	0
APPLICATIONS APPROVED	0	0	0	0	0
APPLICATIONS REJECTED	0	0	0	0	0
APPLICATIONS PENDING	0	0	0	0	0
PERSONS	0	0	2	2	1
TOTAL PAYMENTS	\$0	\$0	\$1,137	\$1,069	\$409
CASES CLOSED	0	0	0	1	0
*** BLIND PENSION					
APPLICATIONS RECEIVED	0	0	1	0	0
APPLICATIONS APPROVED	0	0	0	0	0
APPLICATIONS REJECTED	0	0	0	0	0
APPLICATIONS PENDING	0	0	1	0	0
PERSONS	8	4	0	5	2
TOTAL PAYMENTS	\$4,872	\$2,436	\$0	\$3,045	\$1,218
CASES CLOSED	0	0	0	0	0

**TABLE 9
MO HEALTHNET ELIGIBILITY BY REGION AND COUNTY FOR JUNE 2008**

	NW DE KALB	NW GENTRY	NW GRUNDY	NW HARRISON	NW HOLT
*** MEDICAL ASSISTANCE					
APPLICATIONS RECEIVED	18	13	31	25	8
APPLICATIONS APPROVED	6	6	15	16	3
APPLICATIONS REJECTED	7	5	7	10	3
APPLICATIONS PENDING	20	14	45	17	8
SPENDDOWN PERSONS	44	52	64	68	18
NON-SPENDDOWN PERSONS	259	205	348	289	125
TWHA NON-PREMIUM PERSONS	0	2	0	0	0
TWHA PREMIUM PERSONS	0	0	1	2	0
CASES CLOSED	5	2	9	9	0
*** MACC					
APPLICATIONS RECEIVED	0	0	0	0	0
APPLICATIONS APPROVED	0	0	0	0	0
APPLICATIONS REJECTED	0	0	0	0	0
APPLICATIONS PENDING	0	0	0	0	0
PERSONS	0	0	0	0	0
CASES CLOSED	0	0	0	0	0
*** NURSING CARE					
APPLICATIONS RECEIVED	0	0	0	1	0
APPLICATIONS APPROVED	0	0	0	1	0
APPLICATIONS REJECTED	0	0	0	1	0
APPLICATIONS PENDING	0	0	0	0	0
PERSONS	25	0	21	14	1
RCF-II	20	0	10	8	0
RCF-I	5	0	11	6	1
SNF-ICF	0	0	0	0	0
TOTAL PAYMENTS	\$6,484	\$0	\$3,660	\$2,899	\$156
RCF-II	\$5,704	\$0	\$2,030	\$2,139	\$0
RCF-I	\$780	\$0	\$1,630	\$760	\$156
SNF/ICF	\$0	\$0	\$0	\$0	\$0
CASES CLOSED	0	0	1	1	0
*** SSI ONLY	1	2	2	0	1
*** SSI-SP					
PERSONS	0	0	0	2	0
TOTAL PAYMENTS	\$0	\$0	\$0	\$24	\$0
*** SP ONLY					
PERSONS	0	0	0	0	0
TOTAL PAYMENTS	\$0	\$0	\$0	\$0	\$0
*** QMB					
APPLICATIONS RECEIVED	5	3	9	1	3
APPLICATIONS APPROVED	1	1	6	0	0
APPLICATIONS REJECTED	0	0	2	1	3
APPLICATIONS PENDING	4	1	4	0	0
PERSONS	19	11	22	24	8
CASES CLOSED	0	1	0	0	0
*** SLMB					
APPLICATIONS RECEIVED	4	1	7	1	3
APPLICATIONS APPROVED	1	0	0	0	2
APPLICATIONS REJECTED	0	0	5	1	1
APPLICATIONS PENDING	3	0	4	0	0
PERSONS	43	8	52	33	10
CASES CLOSED	0	0	0	1	0
*** VENDOR CASES					
PERSONS	57	75	102	97	53
CASES CLOSED	5	3	4	2	0
*** PE FOR KIDS					
PERSONS	0	0	0	0	0

**TABLE 9
MO HEALTHNET ELIGIBILITY BY REGION AND COUNTY FOR JUNE 2008**

	NW JOHNSON	NW LAFAYETTE	NW LINN	NW LIVINGSTON	NW MERCER
*** MC+/MAF/TMA					
APPLICATIONS RECEIVED	87	83	32	34	7
APPLICATIONS APPROVED	54	59	25	17	5
APPLICATIONS REJECTED	21	9	10	10	3
APPLICATIONS PENDING	40	22	9	19	2
MC+					
NON-CHIP POVERTY CHILDREN	1,189	972	479	481	96
CHIP NON-PREMIUM CHILDREN	243	203	111	123	32
CHIP PREMIUM CHILDREN	153	135	56	69	17
MAF					
PARENTS/CARETAKERS	394	338	91	131	36
CHILDREN	1,021	930	294	345	93
TMA					
PARENTS/CARETAKERS	90	54	34	40	4
CHILDREN	167	151	58	57	7
TOTAL MC+/MAF/TMA					
FAMILIES	1,499	1,300	526	558	129
PARENTS/CARETAKERS	484	392	125	171	40
CHILDREN	2,773	2,391	998	1,075	245
CASES CLOSED	70	60	19	26	3
*** NEWBORNS	186	158	58	58	19
*** BCCT					
PERSONS	1	3	0	2	0
PRESUMPTIVE ELIGIBILITY PERSONS	0	0	0	0	0
*** MC+ FOR PREGNANT WOMEN					
APPLICATIONS RECEIVED	48	26	11	6	3
APPLICATIONS APPROVED	30	17	8	5	3
APPLICATIONS REJECTED	10	6	5	2	1
APPLICATIONS PENDING	19	5	1	1	0
MC+ FOR PREGNANT WOMEN	221	154	57	73	18
EXTENDED WOMEN'S HEALTH	159	143	50	42	9
*** REFUGEE					
APPLICATIONS RECEIVED	0	0	0	0	0
APPLICATIONS APPROVED	0	0	0	0	0
APPLICATIONS REJECTED	0	0	0	0	0
APPLICATIONS PENDING	0	0	0	0	0
CASES	0	0	0	0	0
PERSONS	0	0	0	0	0
TOTAL PAYMENTS	\$0	\$0	\$0	\$0	\$0
CASES CLOSED	0	0	0	0	0
*** SUPPLEMENTAL AID TO BLIND					
APPLICATIONS RECEIVED	1	1	0	1	0
APPLICATIONS APPROVED	0	0	0	0	0
APPLICATIONS REJECTED	0	0	0	1	0
APPLICATIONS PENDING	2	3	0	0	0
PERSONS	4	2	2	2	1
TOTAL PAYMENTS	\$1,419	\$1,218	\$996	\$1,218	\$591
CASES CLOSED	0	0	1	2	0
*** BLIND PENSION					
APPLICATIONS RECEIVED	1	1	0	1	0
APPLICATIONS APPROVED	0	0	0	0	0
APPLICATIONS REJECTED	0	0	0	1	1
APPLICATIONS PENDING	1	3	0	0	0
PERSONS	18	21	9	12	2
TOTAL PAYMENTS	\$10,962	\$12,789	\$4,872	\$7,308	\$1,218
CASES CLOSED	0	0	0	0	0

**TABLE 9
MO HEALTHNET ELIGIBILITY BY REGION AND COUNTY FOR JUNE 2008**

	NW JOHNSON	NW LAFAYETTE	NW LINN	NW LIVINGSTON	NW MERCER
*** MEDICAL ASSISTANCE					
APPLICATIONS RECEIVED	84	35	18	39	5
APPLICATIONS APPROVED	39	24	18	23	6
APPLICATIONS REJECTED	49	20	16	28	6
APPLICATIONS PENDING	56	50	12	37	4
SPENDDOWN PERSONS	104	129	52	56	21
NON-SPENDDOWN PERSONS	812	759	464	460	119
TWHA NON-PREMIUM PERSONS	4	2	0	0	1
TWHA PREMIUM PERSONS	10	3	2	2	1
CASES CLOSED	23	21	10	14	5
*** MACC					
APPLICATIONS RECEIVED	0	1	0	0	0
APPLICATIONS APPROVED	0	1	0	0	0
APPLICATIONS REJECTED	0	0	0	0	0
APPLICATIONS PENDING	0	0	0	0	0
PERSONS	1	41	0	0	0
CASES CLOSED	0	0	0	0	0
*** NURSING CARE					
APPLICATIONS RECEIVED	0	2	2	2	0
APPLICATIONS APPROVED	0	0	0	2	0
APPLICATIONS REJECTED	0	1	0	1	1
APPLICATIONS PENDING	0	1	2	0	0
PERSONS	27	8	10	65	17
RCF-II	9	5	2	46	12
RCF-I	18	3	8	6	5
SNF-ICF	0	0	0	13	0
TOTAL PAYMENTS	\$5,388	\$1,671	\$1,832	\$18,516	\$4,191
RCF-II	\$2,582	\$1,203	\$584	\$12,525	\$3,411
RCF-I	\$2,806	\$468	\$1,248	\$921	\$780
SNF/ICF	\$0	\$0	\$0	\$5,070	\$0
CASES CLOSED	1	0	0	1	0
*** SSI ONLY	3	2	0	4	0
*** SSI-SP					
PERSONS	0	4	0	0	0
TOTAL PAYMENTS	\$0	\$150	\$0	\$0	\$0
*** SP ONLY					
PERSONS	0	1	0	1	0
TOTAL PAYMENTS	\$0	\$34	\$0	\$575	\$0
*** QMB					
APPLICATIONS RECEIVED	28	8	5	19	2
APPLICATIONS APPROVED	12	4	4	6	1
APPLICATIONS REJECTED	14	4	6	11	1
APPLICATIONS PENDING	5	1	4	4	0
PERSONS	67	53	53	44	7
CASES CLOSED	2	0	0	0	0
*** SLMB					
APPLICATIONS RECEIVED	14	4	5	14	1
APPLICATIONS APPROVED	4	2	0	7	0
APPLICATIONS REJECTED	11	1	9	3	1
APPLICATIONS PENDING	2	1	5	4	0
PERSONS	79	84	55	72	11
CASES CLOSED	1	8	0	1	1
*** VENDOR CASES					
PERSONS	202	282	114	134	22
CASES CLOSED	8	7	3	3	0
*** PE FOR KIDS					
PERSONS	0	1	0	0	0

**TABLE 9
MO HEALTHNET ELIGIBILITY BY REGION AND COUNTY FOR JUNE 2008**

	NW NODAWAY	NW PETTIS	NW PUTNAM	NW RAY	NW SALINE
*** MC+/MAF/TMA					
APPLICATIONS RECEIVED	35	146	14	50	66
APPLICATIONS APPROVED	22	113	11	29	47
APPLICATIONS REJECTED	4	31	3	11	12
APPLICATIONS PENDING	14	49	7	24	16
MC+					
NON-CHIP POVERTY CHILDREN	333	1,824	188	590	804
CHIP NON-PREMIUM CHILDREN	89	389	37	123	190
CHIP PREMIUM CHILDREN	47	169	47	64	73
MAF					
PARENTS/CARETAKERS	73	463	45	196	274
CHILDREN	221	1,471	113	566	706
TMA					
PARENTS/CARETAKERS	16	131	6	58	65
CHILDREN	42	302	12	105	136
TOTAL MC+/MAF/TMA					
FAMILIES	405	2,134	214	775	1,050
PARENTS/CARETAKERS	89	594	51	254	339
CHILDREN	732	4,155	397	1,448	1,909
CASES CLOSED	20	105	14	47	55
*** NEWBORNS	73	151	19	91	75
*** BCCT					
PERSONS	1	7	0	1	2
PRESUMPTIVE ELIGIBILITY PERSONS	0	0	0	0	0
*** MC+ FOR PREGNANT WOMEN					
APPLICATIONS RECEIVED	9	41	6	12	22
APPLICATIONS APPROVED	7	29	4	6	16
APPLICATIONS REJECTED	1	15	0	4	8
APPLICATIONS PENDING	2	14	1	5	5
MC+ FOR PREGNANT WOMEN	61	266	28	90	122
EXTENDED WOMEN'S HEALTH	58	196	13	75	69
*** REFUGEE					
APPLICATIONS RECEIVED	0	0	0	0	0
APPLICATIONS APPROVED	0	0	0	0	0
APPLICATIONS REJECTED	0	0	0	0	0
APPLICATIONS PENDING	0	0	0	0	0
CASES	0	0	0	0	0
PERSONS	0	0	0	0	0
TOTAL PAYMENTS	\$0	\$0	\$0	\$0	\$0
CASES CLOSED	0	0	0	0	0
*** SUPPLEMENTAL AID TO BLIND					
APPLICATIONS RECEIVED	0	0	0	0	1
APPLICATIONS APPROVED	0	0	0	0	0
APPLICATIONS REJECTED	0	1	0	1	0
APPLICATIONS PENDING	1	0	0	2	3
PERSONS	2	2	0	3	5
TOTAL PAYMENTS	\$975	\$743	\$0	\$1,827	\$2,262
CASES CLOSED	0	0	0	0	0
*** BLIND PENSION					
APPLICATIONS RECEIVED	0	2	0	0	1
APPLICATIONS APPROVED	0	2	0	1	0
APPLICATIONS REJECTED	0	0	0	0	0
APPLICATIONS PENDING	1	2	0	2	3
PERSONS	3	40	3	10	14
TOTAL PAYMENTS	\$1,827	\$24,360	\$1,827	\$6,090	\$8,526
CASES CLOSED	0	0	0	0	0

**TABLE 9
MO HEALTHNET ELIGIBILITY BY REGION AND COUNTY FOR JUNE 2008**

	NW NODAWAY	NW PETTIS	NW PUTNAM	NW RAY	NW SALINE
*** MEDICAL ASSISTANCE					
APPLICATIONS RECEIVED	27	98	8	35	53
APPLICATIONS APPROVED	14	70	6	15	22
APPLICATIONS REJECTED	9	42	7	17	25
APPLICATIONS PENDING	29	115	10	41	71
SPENDDOWN PERSONS	50	153	33	91	136
NON-SPENDDOWN PERSONS	383	1,450	231	485	779
TWHA NON-PREMIUM PERSONS	1	3	0	1	1
TWHA PREMIUM PERSONS	1	5	0	1	1
CASES CLOSED	6	44	13	11	22
*** MACC					
APPLICATIONS RECEIVED	0	0	0	0	0
APPLICATIONS APPROVED	0	0	0	0	0
APPLICATIONS REJECTED	0	0	0	0	0
APPLICATIONS PENDING	0	0	0	0	0
PERSONS	0	0	0	1	4
CASES CLOSED	0	0	0	0	0
*** NURSING CARE					
APPLICATIONS RECEIVED	0	2	0	0	5
APPLICATIONS APPROVED	0	1	0	0	2
APPLICATIONS REJECTED	0	0	0	0	2
APPLICATIONS PENDING	0	1	0	0	2
PERSONS	4	108	1	3	73
RCF-II	2	52	0	3	58
RCF-I	2	55	1	0	15
SNF-ICF	0	1	0	0	0
TOTAL PAYMENTS	\$773	\$22,819	\$156	\$876	\$18,131
RCF-II	\$461	\$14,349	\$0	\$876	\$15,791
RCF-I	\$312	\$8,314	\$156	\$0	\$2,340
SNF/ICF	\$0	\$156	\$0	\$0	\$0
CASES CLOSED	0	1	0	1	3
*** SSI ONLY	8	3	1	0	2
*** SSI-SP					
PERSONS	1	0	0	0	0
TOTAL PAYMENTS	\$49	\$0	\$0	\$0	\$0
*** SP ONLY					
PERSONS	0	0	0	0	0
TOTAL PAYMENTS	\$0	\$0	\$0	\$0	\$0
*** QMB					
APPLICATIONS RECEIVED	11	38	1	8	10
APPLICATIONS APPROVED	7	25	1	2	6
APPLICATIONS REJECTED	5	12	2	10	2
APPLICATIONS PENDING	1	13	0	0	8
PERSONS	92	114	20	38	67
CASES CLOSED	2	1	2	1	2
*** SLMB					
APPLICATIONS RECEIVED	6	33	5	9	7
APPLICATIONS APPROVED	1	7	5	6	0
APPLICATIONS REJECTED	7	25	1	6	5
APPLICATIONS PENDING	1	13	0	0	7
PERSONS	35	158	29	60	71
CASES CLOSED	0	5	0	2	0
*** VENDOR CASES					
PERSONS	108	258	30	121	278
CASES CLOSED	2	9	1	5	3
*** PE FOR KIDS					
PERSONS	0	2	0	0	2

**TABLE 9
MO HEALTHNET ELIGIBILITY BY REGION AND COUNTY FOR JUNE 2008**

	NW SULLIVAN	NW WORTH	NE ADAIR	NE AUDRAIN	NE BOONE
*** MC+/MAF/TMA					
APPLICATIONS RECEIVED	23	4	56	55	277
APPLICATIONS APPROVED	13	4	39	43	176
APPLICATIONS REJECTED	7	1	9	14	71
APPLICATIONS PENDING	9	1	17	19	87
MC+					
NON-CHIP POVERTY CHILDREN	281	101	697	849	3,614
CHIP NON-PREMIUM CHILDREN	66	18	174	192	749
CHIP PREMIUM CHILDREN	15	15	106	101	489
MAF					
PARENTS/CARETAKERS	54	4	150	232	1,143
CHILDREN	209	25	532	704	3,426
TMA					
PARENTS/CARETAKERS	16	4	27	46	250
CHILDREN	21	11	75	118	615
TOTAL MC+/MAF/TMA					
FAMILIES	322	89	851	1,054	4,809
PARENTS/CARETAKERS	70	8	177	278	1,393
CHILDREN	592	170	1,584	1,964	8,893
CASES CLOSED	24	3	28	47	211
*** NEWBORNS	41	9	153	134	546
*** BCCT					
PERSONS	2	0	3	1	5
PRESUMPTIVE ELIGIBILITY PERSONS	0	0	0	0	2
*** MC+ FOR PREGNANT WOMEN					
APPLICATIONS RECEIVED	6	0	20	21	107
APPLICATIONS APPROVED	3	1	19	20	76
APPLICATIONS REJECTED	6	0	2	7	38
APPLICATIONS PENDING	1	0	2	4	24
MC+ FOR PREGNANT WOMEN	31	4	156	156	600
EXTENDED WOMEN'S HEALTH	21	10	114	99	473
*** REFUGEE					
APPLICATIONS RECEIVED	0	0	0	0	0
APPLICATIONS APPROVED	0	0	0	0	2
APPLICATIONS REJECTED	0	0	0	0	0
APPLICATIONS PENDING	0	0	0	0	0
CASES	0	0	0	0	16
PERSONS	0	0	0	0	19
TOTAL PAYMENTS	\$0	\$0	\$0	\$0	\$2,236
CASES CLOSED	0	0	0	0	4
*** SUPPLEMENTAL AID TO BLIND					
APPLICATIONS RECEIVED	0	0	0	0	1
APPLICATIONS APPROVED	0	0	0	0	0
APPLICATIONS REJECTED	0	0	0	0	0
APPLICATIONS PENDING	0	0	0	0	6
PERSONS	1	0	3	2	15
TOTAL PAYMENTS	\$349	\$0	\$1,055	\$1,218	\$6,962
CASES CLOSED	0	0	0	0	0
*** BLIND PENSION					
APPLICATIONS RECEIVED	0	0	0	2	3
APPLICATIONS APPROVED	0	0	0	0	1
APPLICATIONS REJECTED	0	0	0	0	1
APPLICATIONS PENDING	0	0	0	2	9
PERSONS	5	1	11	12	47
TOTAL PAYMENTS	\$3,045	\$609	\$6,699	\$7,308	\$28,623
CASES CLOSED	0	0	0	0	0

**TABLE 9
MO HEALTHNET ELIGIBILITY BY REGION AND COUNTY FOR JUNE 2008**

	NW SULLIVAN	NW WORTH	NE ADAIR	NE AUDRAIN	NE BOONE
*** MEDICAL ASSISTANCE					
APPLICATIONS RECEIVED	21	3	41	49	256
APPLICATIONS APPROVED	8	2	25	32	118
APPLICATIONS REJECTED	4	0	14	18	101
APPLICATIONS PENDING	29	5	51	60	309
SPENDDOWN PERSONS	29	5	139	118	397
NON-SPENDDOWN PERSONS	247	48	872	678	3,065
TWHA NON-PREMIUM PERSONS	0	0	1	0	6
TWHA PREMIUM PERSONS	2	0	4	4	37
CASES CLOSED	2	0	27	16	97
*** MACC					
APPLICATIONS RECEIVED	0	2	0	2	5
APPLICATIONS APPROVED	0	2	0	2	5
APPLICATIONS REJECTED	0	0	0	0	0
APPLICATIONS PENDING	0	0	0	1	0
PERSONS	0	0	32	11	42
CASES CLOSED	0	0	0	0	0
*** NURSING CARE					
APPLICATIONS RECEIVED	0	0	6	3	8
APPLICATIONS APPROVED	0	0	2	3	6
APPLICATIONS REJECTED	0	0	2	0	0
APPLICATIONS PENDING	0	0	4	1	7
PERSONS	20	3	35	45	128
RCF-II	1	3	30	41	100
RCF-I	19	0	5	2	22
SNF-ICF	0	0	0	2	6
TOTAL PAYMENTS	\$3,120	\$693	\$8,670	\$12,596	\$32,735
RCF-II	\$156	\$693	\$7,895	\$11,602	\$27,076
RCF-I	\$2,964	\$0	\$775	\$312	\$3,319
SNF/ICF	\$0	\$0	\$0	\$682	\$2,340
CASES CLOSED	0	1	0	1	5
*** SSI ONLY	0	0	6	2	3
*** SSI-SP					
PERSONS	0	0	1	2	1
TOTAL PAYMENTS	\$0	\$0	\$5	\$44	\$128
*** SP ONLY					
PERSONS	0	0	0	1	0
TOTAL PAYMENTS	\$0	\$0	\$0	\$42	\$0
*** QMB					
APPLICATIONS RECEIVED	9	1	16	6	42
APPLICATIONS APPROVED	0	0	5	1	17
APPLICATIONS REJECTED	5	1	6	2	15
APPLICATIONS PENDING	7	0	6	4	16
PERSONS	21	3	36	23	154
CASES CLOSED	1	0	0	2	3
*** SLMB					
APPLICATIONS RECEIVED	9	1	11	4	26
APPLICATIONS APPROVED	4	1	1	0	12
APPLICATIONS REJECTED	2	0	6	2	4
APPLICATIONS PENDING	7	0	5	3	11
PERSONS	43	14	52	29	204
CASES CLOSED	2	0	1	0	4
*** VENDOR CASES					
PERSONS	58	26	122	150	367
CASES CLOSED	1	0	5	7	14
*** PE FOR KIDS					
PERSONS	0	0	1	0	5

**TABLE 9
MO HEALTHNET ELIGIBILITY BY REGION AND COUNTY FOR JUNE 2008**

	NE CALLAWAY	NE CLARK	NE COLE	NE FRANKLIN	NE GASCONADE
*** MC+/MAF/TMA					
APPLICATIONS RECEIVED	97	11	148	189	26
APPLICATIONS APPROVED	53	9	96	104	17
APPLICATIONS REJECTED	17	2	36	41	5
APPLICATIONS PENDING	35	2	54	94	7
MC+					
NON-CHIP POVERTY CHILDREN	1,153	274	1,672	2,252	404
CHIP NON-PREMIUM CHILDREN	266	75	308	548	122
CHIP PREMIUM CHILDREN	151	69	157	285	40
MAF					
PARENTS/CARETAKERS	388	65	579	651	112
CHILDREN	1,007	155	1,689	1,844	340
TMA					
PARENTS/CARETAKERS	71	17	107	145	27
CHILDREN	151	36	304	339	55
TOTAL MC+/MAF/TMA					
FAMILIES	1,488	334	2,223	2,803	507
PARENTS/CARETAKERS	459	82	686	796	139
CHILDREN	2,728	609	4,130	5,268	961
CASES CLOSED	63	13	96	123	13
*** NEWBORNS	163	35	265	396	71
*** BCCT					
PERSONS	5	1	3	6	0
PRESUMPTIVE ELIGIBILITY PERSONS	0	0	0	1	0
*** MC+ FOR PREGNANT WOMEN					
APPLICATIONS RECEIVED	29	5	55	64	4
APPLICATIONS APPROVED	19	2	36	40	4
APPLICATIONS REJECTED	4	1	13	14	0
APPLICATIONS PENDING	12	2	11	31	1
MC+ FOR PREGNANT WOMEN	195	31	303	375	60
EXTENDED WOMEN'S HEALTH	145	25	213	324	49
*** REFUGEE					
APPLICATIONS RECEIVED	0	0	0	0	0
APPLICATIONS APPROVED	0	0	0	0	0
APPLICATIONS REJECTED	0	0	0	0	0
APPLICATIONS PENDING	0	0	0	0	0
CASES	0	0	0	1	0
PERSONS	0	0	0	1	0
TOTAL PAYMENTS	\$0	\$0	\$0	\$136	\$0
CASES CLOSED	0	0	0	0	0
*** SUPPLEMENTAL AID TO BLIND					
APPLICATIONS RECEIVED	2	0	1	0	1
APPLICATIONS APPROVED	1	0	0	1	0
APPLICATIONS REJECTED	2	1	3	0	1
APPLICATIONS PENDING	3	0	2	0	1
PERSONS	3	0	5	7	3
TOTAL PAYMENTS	\$1,231	\$0	\$1,751	\$3,082	\$1,636
CASES CLOSED	0	0	0	0	0
*** BLIND PENSION					
APPLICATIONS RECEIVED	3	0	2	1	1
APPLICATIONS APPROVED	0	0	1	1	1
APPLICATIONS REJECTED	3	1	4	1	0
APPLICATIONS PENDING	4	0	3	5	1
PERSONS	19	5	33	40	10
TOTAL PAYMENTS	\$11,571	\$3,045	\$20,063	\$24,292	\$6,090
CASES CLOSED	0	0	2	2	1

**TABLE 9
MO HEALTHNET ELIGIBILITY BY REGION AND COUNTY FOR JUNE 2008**

	NE CALLAWAY	NE CLARK	NE COLE	NE FRANKLIN	NE GASCONADE
*** MEDICAL ASSISTANCE					
APPLICATIONS RECEIVED	59	10	91	101	20
APPLICATIONS APPROVED	46	3	53	51	10
APPLICATIONS REJECTED	38	5	41	36	9
APPLICATIONS PENDING	81	13	149	154	27
SPENDDOWN PERSONS	101	27	201	299	49
NON-SPENDDOWN PERSONS	932	234	1,299	1,698	345
TWHA NON-PREMIUM PERSONS	1	1	2	3	0
TWHA PREMIUM PERSONS	3	0	27	9	2
CASES CLOSED	32	8	44	28	9
*** MACC					
APPLICATIONS RECEIVED	0	0	0	0	0
APPLICATIONS APPROVED	0	0	0	0	0
APPLICATIONS REJECTED	0	0	0	0	0
APPLICATIONS PENDING	0	0	0	0	0
PERSONS	13	0	12	1	0
CASES CLOSED	0	0	0	0	0
*** NURSING CARE					
APPLICATIONS RECEIVED	3	0	2	5	0
APPLICATIONS APPROVED	4	0	5	1	0
APPLICATIONS REJECTED	1	0	0	1	0
APPLICATIONS PENDING	1	0	3	4	0
PERSONS	73	2	90	107	16
RCF-II	65	2	68	83	8
RCF-I	8	0	22	23	7
SNF-ICF	0	0	0	1	1
TOTAL PAYMENTS	\$19,082	\$584	\$20,500	\$26,967	\$3,065
RCF-II	\$17,973	\$584	\$17,463	\$23,468	\$1,817
RCF-I	\$1,109	\$0	\$3,037	\$3,357	\$1,092
SNF/ICF	\$0	\$0	\$0	\$142	\$156
CASES CLOSED	0	0	0	0	1
*** SSI ONLY	0	1	0	1	2
*** SSI-SP					
PERSONS	1	0	1	0	0
TOTAL PAYMENTS	\$20	\$0	\$39	\$0	\$0
*** SP ONLY					
PERSONS	0	0	1	0	0
TOTAL PAYMENTS	\$0	\$0	\$10	\$0	\$0
*** QMB					
APPLICATIONS RECEIVED	13	0	15	26	6
APPLICATIONS APPROVED	4	1	4	9	2
APPLICATIONS REJECTED	11	0	9	11	2
APPLICATIONS PENDING	6	0	7	12	3
PERSONS	76	15	82	131	25
CASES CLOSED	0	0	2	1	1
*** SLMB					
APPLICATIONS RECEIVED	10	0	8	17	4
APPLICATIONS APPROVED	1	0	3	9	1
APPLICATIONS REJECTED	12	0	4	5	1
APPLICATIONS PENDING	5	0	2	6	1
PERSONS	106	26	106	232	55
CASES CLOSED	2	0	0	2	1
*** VENDOR CASES					
PERSONS	156	32	256	376	168
CASES CLOSED	8	0	5	11	10
*** PE FOR KIDS					
PERSONS	0	0	1	0	0

**TABLE 9
MO HEALTHNET ELIGIBILITY BY REGION AND COUNTY FOR JUNE 2008**

	NE HOWARD	NE KNOX	NE LEWIS	NE LINCOLN	NE MACON
*** MC+/MAF/TMA					
APPLICATIONS RECEIVED	13	5	29	103	30
APPLICATIONS APPROVED	7	5	14	60	18
APPLICATIONS REJECTED	2	0	7	20	3
APPLICATIONS PENDING	6	1	12	32	7
MC+					
NON-CHIP POVERTY CHILDREN	367	155	287	1,369	559
CHIP NON-PREMIUM CHILDREN	90	35	74	297	171
CHIP PREMIUM CHILDREN	62	24	56	176	73
MAF					
PARENTS/CARETAKERS	69	18	74	557	76
CHILDREN	239	84	206	1,479	293
TMA					
PARENTS/CARETAKERS	23	9	21	103	35
CHILDREN	41	21	35	210	62
TOTAL MC+/MAF/TMA					
FAMILIES	424	174	364	1,832	609
PARENTS/CARETAKERS	92	27	95	660	111
CHILDREN	799	319	658	3,531	1,158
CASES CLOSED	11	3	13	80	25
*** NEWBORNS	47	20	33	185	67
*** BCCT					
PERSONS	2	1	2	5	2
PRESUMPTIVE ELIGIBILITY PERSONS	0	0	0	0	0
*** MC+ FOR PREGNANT WOMEN					
APPLICATIONS RECEIVED	8	7	8	28	15
APPLICATIONS APPROVED	6	3	2	26	10
APPLICATIONS REJECTED	3	0	3	8	3
APPLICATIONS PENDING	1	2	4	5	3
MC+ FOR PREGNANT WOMEN	35	21	40	224	68
EXTENDED WOMEN'S HEALTH	39	17	32	150	49
*** REFUGEE					
APPLICATIONS RECEIVED	0	0	0	0	0
APPLICATIONS APPROVED	0	0	0	0	0
APPLICATIONS REJECTED	0	0	0	0	0
APPLICATIONS PENDING	0	0	0	0	0
CASES	0	0	0	0	0
PERSONS	0	0	0	0	0
TOTAL PAYMENTS	\$0	\$0	\$0	\$0	\$0
CASES CLOSED	0	0	0	0	0
*** SUPPLEMENTAL AID TO BLIND					
APPLICATIONS RECEIVED	1	0	0	0	0
APPLICATIONS APPROVED	0	0	0	0	0
APPLICATIONS REJECTED	1	0	0	1	0
APPLICATIONS PENDING	0	0	0	0	1
PERSONS	1	0	2	2	1
TOTAL PAYMENTS	\$193	\$0	\$936	\$1,218	\$105
CASES CLOSED	0	0	0	0	0
*** BLIND PENSION					
APPLICATIONS RECEIVED	1	0	0	0	0
APPLICATIONS APPROVED	0	0	0	0	0
APPLICATIONS REJECTED	1	0	0	2	0
APPLICATIONS PENDING	0	0	0	1	1
PERSONS	4	2	2	18	12
TOTAL PAYMENTS	\$2,436	\$1,218	\$1,218	\$10,962	\$7,308
CASES CLOSED	0	0	0	0	0

**TABLE 9
MO HEALTHNET ELIGIBILITY BY REGION AND COUNTY FOR JUNE 2008**

	NE HOWARD	NE KNOX	NE LEWIS	NE LINCOLN	NE MACON
*** MEDICAL ASSISTANCE					
APPLICATIONS RECEIVED	14	7	13	66	21
APPLICATIONS APPROVED	3	4	4	45	14
APPLICATIONS REJECTED	8	2	11	29	7
APPLICATIONS PENDING	16	5	17	82	23
SPENDDOWN PERSONS	55	17	25	163	88
NON-SPENDDOWN PERSONS	292	165	255	999	448
TWHA NON-PREMIUM PERSONS	0	0	1	3	3
TWHA PREMIUM PERSONS	1	0	1	5	4
CASES CLOSED	5	2	4	12	5
*** MACC					
APPLICATIONS RECEIVED	0	0	0	0	5
APPLICATIONS APPROVED	0	0	0	0	5
APPLICATIONS REJECTED	0	0	0	0	0
APPLICATIONS PENDING	0	0	0	0	0
PERSONS	0	0	0	34	0
CASES CLOSED	0	0	0	0	0
*** NURSING CARE					
APPLICATIONS RECEIVED	0	2	0	3	0
APPLICATIONS APPROVED	0	1	0	6	1
APPLICATIONS REJECTED	1	0	0	1	0
APPLICATIONS PENDING	1	1	0	5	0
PERSONS	52	28	3	145	14
RCF-II	47	27	3	89	10
RCF-I	4	1	0	56	4
SNF-ICF	1	0	0	0	0
TOTAL PAYMENTS	\$13,816	\$7,454	\$876	\$31,574	\$3,403
RCF-II	\$12,900	\$7,298	\$876	\$23,053	\$2,779
RCF-I	\$624	\$156	\$0	\$8,521	\$624
SNF/ICF	\$292	\$0	\$0	\$0	\$0
CASES CLOSED	3	0	0	2	2
*** SSI ONLY	3	2	1	1	0
*** SSI-SP					
PERSONS	1	0	0	0	0
TOTAL PAYMENTS	\$60	\$0	\$0	\$0	\$0
*** SP ONLY					
PERSONS	0	1	0	0	0
TOTAL PAYMENTS	\$0	\$54	\$0	\$0	\$0
*** QMB					
APPLICATIONS RECEIVED	4	0	2	20	5
APPLICATIONS APPROVED	0	0	0	10	3
APPLICATIONS REJECTED	0	0	2	8	1
APPLICATIONS PENDING	4	0	1	4	3
PERSONS	20	14	13	65	30
CASES CLOSED	0	0	2	1	1
*** SLMB					
APPLICATIONS RECEIVED	0	0	2	10	3
APPLICATIONS APPROVED	0	0	2	8	1
APPLICATIONS REJECTED	0	0	0	1	3
APPLICATIONS PENDING	0	0	0	3	1
PERSONS	25	18	32	109	38
CASES CLOSED	0	0	0	1	1
*** VENDOR CASES					
PERSONS	56	26	93	191	150
CASES CLOSED	1	2	7	5	6
*** PE FOR KIDS					
PERSONS	0	0	0	0	0

**TABLE 9
MO HEALTHNET ELIGIBILITY BY REGION AND COUNTY FOR JUNE 2008**

	NE MARION	NE MONROE	NE MONTGOMERY	NE OSAGE	NE PIKE
*** MC+/MAF/TMA					
APPLICATIONS RECEIVED	81	18	18	27	47
APPLICATIONS APPROVED	37	11	9	17	26
APPLICATIONS REJECTED	19	2	9	3	6
APPLICATIONS PENDING	29	7	6	12	20
MC+					
NON-CHIP POVERTY CHILDREN	1,202	290	465	286	522
CHIP NON-PREMIUM CHILDREN	244	54	103	60	139
CHIP PREMIUM CHILDREN	117	45	67	26	97
MAF					
PARENTS/CARETAKERS	298	39	133	67	146
CHILDREN	957	161	323	199	445
TMA					
PARENTS/CARETAKERS	99	15	25	14	50
CHILDREN	219	31	52	37	85
TOTAL MC+/MAF/TMA					
FAMILIES	1,463	302	539	322	670
PARENTS/CARETAKERS	397	54	158	81	196
CHILDREN	2,739	581	1,010	608	1,288
CASES CLOSED	72	16	19	12	34
*** NEWBORNS	189	37	47	52	62
*** BCCT					
PERSONS	5	0	4	0	6
PRESUMPTIVE ELIGIBILITY PERSONS	1	0	0	0	1
*** MC+ FOR PREGNANT WOMEN					
APPLICATIONS RECEIVED	21	5	4	8	18
APPLICATIONS APPROVED	16	5	5	4	12
APPLICATIONS REJECTED	3	3	1	1	3
APPLICATIONS PENDING	1	0	0	2	3
MC+ FOR PREGNANT WOMEN	197	42	55	28	104
EXTENDED WOMEN'S HEALTH	171	26	42	39	48
*** REFUGEE					
APPLICATIONS RECEIVED	0	0	0	0	0
APPLICATIONS APPROVED	0	0	0	0	0
APPLICATIONS REJECTED	0	0	0	0	0
APPLICATIONS PENDING	0	0	0	0	0
CASES	0	0	0	0	0
PERSONS	0	0	0	0	0
TOTAL PAYMENTS	\$0	\$0	\$0	\$0	\$0
CASES CLOSED	0	0	0	0	0
*** SUPPLEMENTAL AID TO BLIND					
APPLICATIONS RECEIVED	0	0	0	0	1
APPLICATIONS APPROVED	0	0	0	0	0
APPLICATIONS REJECTED	0	1	1	1	1
APPLICATIONS PENDING	2	0	0	0	1
PERSONS	4	2	3	0	1
TOTAL PAYMENTS	\$1,956	\$1,218	\$1,450	\$0	\$609
CASES CLOSED	0	0	0	0	0
*** BLIND PENSION					
APPLICATIONS RECEIVED	0	0	0	0	1
APPLICATIONS APPROVED	0	0	1	0	0
APPLICATIONS REJECTED	0	1	0	0	1
APPLICATIONS PENDING	2	0	0	0	1
PERSONS	13	4	7	5	9
TOTAL PAYMENTS	\$7,917	\$2,436	\$4,263	\$3,045	\$5,481
CASES CLOSED	0	0	0	0	0

**TABLE 9
MO HEALTHNET ELIGIBILITY BY REGION AND COUNTY FOR JUNE 2008**

	NE MARION	NE MONROE	NE MONTGOMERY	NE OSAGE	NE PIKE
*** MEDICAL ASSISTANCE					
APPLICATIONS RECEIVED	63	11	18	8	22
APPLICATIONS APPROVED	29	9	6	8	16
APPLICATIONS REJECTED	31	6	10	3	19
APPLICATIONS PENDING	89	9	23	8	32
SPENDDOWN PERSONS	195	43	51	36	117
NON-SPENDDOWN PERSONS	1,186	251	342	238	514
TWHA NON-PREMIUM PERSONS	2	0	0	0	0
TWHA PREMIUM PERSONS	14	7	3	0	1
CASES CLOSED	20	5	10	2	9
*** MACC					
APPLICATIONS RECEIVED	0	0	0	0	0
APPLICATIONS APPROVED	0	0	0	0	0
APPLICATIONS REJECTED	0	0	0	0	0
APPLICATIONS PENDING	0	0	0	0	0
PERSONS	0	0	0	0	0
CASES CLOSED	0	0	0	0	0
*** NURSING CARE					
APPLICATIONS RECEIVED	5	0	0	1	1
APPLICATIONS APPROVED	4	0	0	1	0
APPLICATIONS REJECTED	0	0	0	0	1
APPLICATIONS PENDING	2	0	0	1	1
PERSONS	130	22	9	22	26
RCF-II	71	8	5	13	26
RCF-I	59	13	4	9	0
SNF/ICF	0	1	0	0	0
TOTAL PAYMENTS	\$28,695	\$4,684	\$1,278	\$4,856	\$7,423
RCF-II	\$19,636	\$2,330	\$654	\$3,452	\$7,423
RCF-I	\$9,059	\$2,028	\$624	\$1,404	\$0
SNF/ICF	\$0	\$326	\$0	\$0	\$0
CASES CLOSED	2	0	0	0	1
*** SSI ONLY	7	0	1	0	3
*** SSI-SP					
PERSONS	3	0	0	0	1
TOTAL PAYMENTS	\$133	\$0	\$0	\$0	\$33
*** SP ONLY					
PERSONS	1	0	1	0	0
TOTAL PAYMENTS	\$67	\$0	\$18	\$0	\$0
*** QMB					
APPLICATIONS RECEIVED	16	2	1	0	7
APPLICATIONS APPROVED	10	0	1	0	7
APPLICATIONS REJECTED	5	4	1	0	1
APPLICATIONS PENDING	8	2	0	0	0
PERSONS	58	15	34	8	28
CASES CLOSED	1	0	0	0	0
*** SLMB					
APPLICATIONS RECEIVED	10	2	2	3	3
APPLICATIONS APPROVED	3	0	2	3	1
APPLICATIONS REJECTED	8	3	0	0	3
APPLICATIONS PENDING	2	2	1	0	0
PERSONS	79	25	43	21	40
CASES CLOSED	0	0	0	1	2
*** VENDOR CASES					
PERSONS	309	41	156	79	92
CASES CLOSED	6	1	3	2	2
*** PE FOR KIDS					
PERSONS	0	0	0	0	0

**TABLE 9
MO HEALTHNET ELIGIBILITY BY REGION AND COUNTY FOR JUNE 2008**

	NE RALLS	NE RANDOLPH	NE SCHUYLER	NE SCOTLAND	NE SHELBY
*** MC+/MAF/TMA					
APPLICATIONS RECEIVED	15	67	10	9	16
APPLICATIONS APPROVED	10	39	5	9	5
APPLICATIONS REJECTED	2	6	3	1	3
APPLICATIONS PENDING	6	23	3	0	8
MC+					
NON-CHIP POVERTY CHILDREN	254	920	171	174	250
CHIP NON-PREMIUM CHILDREN	57	271	49	31	75
CHIP PREMIUM CHILDREN	36	119	44	64	41
MAF					
PARENTS/CARETAKERS	50	302	44	25	32
CHILDREN	154	827	106	59	116
TMA					
PARENTS/CARETAKERS	15	66	20	2	14
CHILDREN	27	150	20	3	41
TOTAL MC+/MAF/TMA					
FAMILIES	302	1,230	203	180	273
PARENTS/CARETAKERS	65	368	64	27	46
CHILDREN	528	2,287	390	331	523
CASES CLOSED	15	55	13	14	7
*** NEWBORNS	36	134	21	19	30
*** BCCT					
PERSONS	2	0	1	0	1
PRESUMPTIVE ELIGIBILITY PERSONS	0	0	0	0	0
*** MC+ FOR PREGNANT WOMEN					
APPLICATIONS RECEIVED	5	33	3	3	9
APPLICATIONS APPROVED	3	22	1	3	5
APPLICATIONS REJECTED	1	7	0	0	2
APPLICATIONS PENDING	4	10	3	0	2
MC+ FOR PREGNANT WOMEN	44	180	14	16	37
EXTENDED WOMEN'S HEALTH	29	124	13	15	23
*** REFUGEE					
APPLICATIONS RECEIVED	0	0	0	0	0
APPLICATIONS APPROVED	0	0	0	0	0
APPLICATIONS REJECTED	0	0	0	0	0
APPLICATIONS PENDING	0	0	0	0	0
CASES	0	0	0	0	0
PERSONS	0	0	0	0	0
TOTAL PAYMENTS	\$0	\$0	\$0	\$0	\$0
CASES CLOSED	0	0	0	0	0
*** SUPPLEMENTAL AID TO BLIND					
APPLICATIONS RECEIVED	0	0	0	1	0
APPLICATIONS APPROVED	0	0	0	0	0
APPLICATIONS REJECTED	0	0	0	0	0
APPLICATIONS PENDING	0	0	0	1	0
PERSONS	1	6	0	0	0
TOTAL PAYMENTS	\$542	\$3,065	\$0	\$0	\$0
CASES CLOSED	0	0	0	0	0
*** BLIND PENSION					
APPLICATIONS RECEIVED	0	0	1	1	0
APPLICATIONS APPROVED	0	0	0	0	0
APPLICATIONS REJECTED	0	0	1	0	0
APPLICATIONS PENDING	0	1	0	1	0
PERSONS	3	13	0	3	0
TOTAL PAYMENTS	\$1,827	\$7,917	\$0	\$1,827	\$0
CASES CLOSED	0	0	0	0	0

**TABLE 9
MO HEALTHNET ELIGIBILITY BY REGION AND COUNTY FOR JUNE 2008**

	NE RALLS	NE RANDOLPH	NE SCHUYLER	NE SCOTLAND	NE SHELBY
*** MEDICAL ASSISTANCE					
APPLICATIONS RECEIVED	15	46	7	8	16
APPLICATIONS APPROVED	10	26	5	6	7
APPLICATIONS REJECTED	7	21	2	5	5
APPLICATIONS PENDING	15	61	12	4	17
SPENDDOWN PERSONS	46	147	25	19	30
NON-SPENDDOWN PERSONS	244	935	179	143	207
TWHA NON-PREMIUM PERSONS	0	1	0	0	0
TWHA PREMIUM PERSONS	2	0	1	1	2
CASES CLOSED	10	14	5	3	6
*** MACC					
APPLICATIONS RECEIVED	0	0	0	0	9
APPLICATIONS APPROVED	0	0	0	0	5
APPLICATIONS REJECTED	0	0	0	0	4
APPLICATIONS PENDING	0	0	0	0	0
PERSONS	0	8	0	0	0
CASES CLOSED	0	0	0	0	0
*** NURSING CARE					
APPLICATIONS RECEIVED	0	6	0	0	2
APPLICATIONS APPROVED	0	1	0	0	1
APPLICATIONS REJECTED	0	0	0	0	0
APPLICATIONS PENDING	0	4	0	0	1
PERSONS	12	52	0	1	10
RCF-II	11	39	0	1	0
RCF-I	1	13	0	0	10
SNF-ICF	0	0	0	0	0
TOTAL PAYMENTS	\$2,857	\$13,065	\$0	\$292	\$1,560
RCF-II	\$2,701	\$11,157	\$0	\$292	\$0
RCF-I	\$156	\$1,908	\$0	\$0	\$1,560
SNF/ICF	\$0	\$0	\$0	\$0	\$0
CASES CLOSED	0	0	0	0	0
*** SSI ONLY	0	1	0	0	1
*** SSI-SP					
PERSONS	1	1	0	0	0
TOTAL PAYMENTS	\$51	\$11	\$0	\$0	\$0
*** SP ONLY					
PERSONS	0	0	0	0	0
TOTAL PAYMENTS	\$0	\$0	\$0	\$0	\$0
*** QMB					
APPLICATIONS RECEIVED	1	11	1	4	6
APPLICATIONS APPROVED	0	5	2	3	0
APPLICATIONS REJECTED	1	8	0	1	2
APPLICATIONS PENDING	0	2	1	0	5
PERSONS	6	59	6	15	5
CASES CLOSED	1	2	0	0	0
*** SLMB					
APPLICATIONS RECEIVED	1	1	0	1	6
APPLICATIONS APPROVED	1	2	1	1	1
APPLICATIONS REJECTED	0	2	0	0	1
APPLICATIONS PENDING	0	0	1	0	5
PERSONS	24	73	12	12	12
CASES CLOSED	0	0	0	0	0
*** VENDOR CASES					
PERSONS	30	213	29	37	52
CASES CLOSED	0	6	2	2	1
*** PE FOR KIDS					
PERSONS	0	0	0	0	0

**TABLE 9
MO HEALTHNET ELIGIBILITY BY REGION AND COUNTY FOR JUNE 2008**

	NE WARREN	SE BOLLINGER	SE BUTLER	SE CAPE GIRARDEAU	SE CARTER
*** MC+/MAF/TMA					
APPLICATIONS RECEIVED	54	25	130	175	16
APPLICATIONS APPROVED	39	22	83	138	14
APPLICATIONS REJECTED	5	6	23	22	5
APPLICATIONS PENDING	16	4	42	51	1
MC+					
NON-CHIP POVERTY CHILDREN	812	521	2,009	2,170	414
CHIP NON-PREMIUM CHILDREN	187	136	438	444	89
CHIP PREMIUM CHILDREN	95	71	217	207	37
MAF					
PARENTS/CARETAKERS	318	152	778	598	101
CHILDREN	863	425	2,025	1,881	252
TMA					
PARENTS/CARETAKERS	77	27	154	137	29
CHILDREN	185	44	312	300	50
TOTAL MC+/MAF/TMA					
FAMILIES	1,128	633	2,810	2,788	460
PARENTS/CARETAKERS	395	179	932	735	130
CHILDREN	2,142	1,197	5,001	5,002	842
CASES CLOSED	41	20	110	104	21
*** NEWBORNS	102	60	218	260	53
*** BCCT					
PERSONS	9	1	18	10	6
PRESUMPTIVE ELIGIBILITY PERSONS	0	0	0	0	0
*** MC+ FOR PREGNANT WOMEN					
APPLICATIONS RECEIVED	21	11	61	80	6
APPLICATIONS APPROVED	18	9	45	56	5
APPLICATIONS REJECTED	4	2	14	22	0
APPLICATIONS PENDING	3	2	13	13	1
MC+ FOR PREGNANT WOMEN	138	84	339	378	46
EXTENDED WOMEN'S HEALTH	100	47	168	258	36
*** REFUGEE					
APPLICATIONS RECEIVED	0	0	0	0	0
APPLICATIONS APPROVED	0	0	0	0	0
APPLICATIONS REJECTED	0	0	0	0	0
APPLICATIONS PENDING	0	0	0	0	0
CASES	0	0	0	0	0
PERSONS	0	0	0	0	0
TOTAL PAYMENTS	\$0	\$0	\$0	\$0	\$0
CASES CLOSED	0	0	0	0	0
*** SUPPLEMENTAL AID TO BLIND					
APPLICATIONS RECEIVED	0	1	3	3	1
APPLICATIONS APPROVED	0	0	1	1	0
APPLICATIONS REJECTED	0	0	3	2	1
APPLICATIONS PENDING	0	2	2	2	0
PERSONS	4	0	6	8	2
TOTAL PAYMENTS	\$1,872	\$0	\$3,236	\$4,334	\$1,218
CASES CLOSED	0	0	0	0	0
*** BLIND PENSION					
APPLICATIONS RECEIVED	0	1	3	3	1
APPLICATIONS APPROVED	0	0	0	0	0
APPLICATIONS REJECTED	2	0	4	2	1
APPLICATIONS PENDING	0	3	2	2	0
PERSONS	15	2	29	24	1
TOTAL PAYMENTS	\$9,135	\$1,218	\$17,661	\$14,616	\$609
CASES CLOSED	0	0	0	0	0

**TABLE 9
MO HEALTHNET ELIGIBILITY BY REGION AND COUNTY FOR JUNE 2008**

	NE WARREN	SE BOLLINGER	SE BUTLER	SE CAPE GIRARDEAU	SE CARTER
*** MEDICAL ASSISTANCE					
APPLICATIONS RECEIVED	30	37	140	143	15
APPLICATIONS APPROVED	18	15	83	64	12
APPLICATIONS REJECTED	12	6	62	57	10
APPLICATIONS PENDING	46	62	163	169	11
SPENDDOWN PERSONS	115	112	389	233	60
NON-SPENDDOWN PERSONS	525	633	2,818	1,840	526
TWHA NON-PREMIUM PERSONS	0	2	2	0	1
TWHA PREMIUM PERSONS	4	0	1	8	0
CASES CLOSED	12	10	48	46	12
*** MACC					
APPLICATIONS RECEIVED	9	0	23	0	0
APPLICATIONS APPROVED	9	0	21	0	0
APPLICATIONS REJECTED	0	0	2	0	0
APPLICATIONS PENDING	0	0	0	0	0
PERSONS	0	0	82	29	0
CASES CLOSED	0	0	0	0	0
*** NURSING CARE					
APPLICATIONS RECEIVED	1	6	8	11	1
APPLICATIONS APPROVED	0	3	7	11	1
APPLICATIONS REJECTED	0	1	0	1	0
APPLICATIONS PENDING	1	6	6	7	0
PERSONS	6	59	178	228	30
RCF-II	1	30	118	200	17
RCF-I	5	29	60	28	13
SNF-ICF	0	0	0	0	0
TOTAL PAYMENTS	\$1,072	\$12,330	\$42,812	\$59,936	\$6,710
RCF-II	\$292	\$7,997	\$33,782	\$55,689	\$4,682
RCF-I	\$780	\$4,333	\$9,030	\$4,247	\$2,028
SNF/ICF	\$0	\$0	\$0	\$0	\$0
CASES CLOSED	1	2	3	7	1
*** SSI ONLY	0	3	0	0	2
*** SSI-SP					
PERSONS	3	0	6	0	0
TOTAL PAYMENTS	\$171	\$0	\$193	\$0	\$0
*** SP ONLY					
PERSONS	1	0	1	0	1
TOTAL PAYMENTS	\$30	\$0	\$116	\$0	\$59
*** QMB					
APPLICATIONS RECEIVED	7	14	27	26	4
APPLICATIONS APPROVED	4	5	15	11	4
APPLICATIONS REJECTED	8	4	8	4	0
APPLICATIONS PENDING	2	9	8	15	1
PERSONS	55	29	134	134	23
CASES CLOSED	0	0	4	6	0
*** SLMB					
APPLICATIONS RECEIVED	5	8	17	18	3
APPLICATIONS APPROVED	1	5	9	4	3
APPLICATIONS REJECTED	8	2	2	9	0
APPLICATIONS PENDING	1	5	5	10	0
PERSONS	83	56	223	216	32
CASES CLOSED	0	2	5	3	0
*** VENDOR CASES					
PERSONS	54	62	360	433	26
CASES CLOSED	2	2	20	12	0
*** PE FOR KIDS					
PERSONS	0	0	0	0	0

**TABLE 9
MO HEALTHNET ELIGIBILITY BY REGION AND COUNTY FOR JUNE 2008**

	SE CRAWFORD	SE DENT	SE DUNKLIN	SE HOWELL	SE IRON
*** MC+/MAF/TMA					
APPLICATIONS RECEIVED	68	38	142	134	37
APPLICATIONS APPROVED	34	29	98	84	30
APPLICATIONS REJECTED	11	7	35	37	7
APPLICATIONS PENDING	30	7	42	49	6
MC+					
NON-CHIP POVERTY CHILDREN	996	671	1,748	1,966	491
CHIP NON-PREMIUM CHILDREN	223	180	379	452	104
CHIP PREMIUM CHILDREN	125	103	171	204	45
MAF					
PARENTS/CARETAKERS	337	238	796	561	147
CHILDREN	956	641	2,471	1,589	387
TMA					
PARENTS/CARETAKERS	88	44	161	112	29
CHILDREN	189	86	325	270	61
TOTAL MC+/MAF/TMA					
FAMILIES	1,298	862	2,671	2,362	594
PARENTS/CARETAKERS	425	282	957	673	176
CHILDREN	2,489	1,681	5,094	4,481	1,088
CASES CLOSED	62	40	129	100	16
*** NEWBORNS	103	81	151	252	61
*** BCCT					
PERSONS	1	2	8	10	2
PRESUMPTIVE ELIGIBILITY PERSONS	0	0	0	0	0
*** MC+ FOR PREGNANT WOMEN					
APPLICATIONS RECEIVED	42	18	34	46	7
APPLICATIONS APPROVED	25	15	37	34	7
APPLICATIONS REJECTED	7	3	12	12	0
APPLICATIONS PENDING	12	2	9	12	0
MC+ FOR PREGNANT WOMEN	161	99	250	328	82
EXTENDED WOMEN'S HEALTH	101	78	119	193	48
*** REFUGEE					
APPLICATIONS RECEIVED	0	0	0	0	0
APPLICATIONS APPROVED	0	0	0	0	0
APPLICATIONS REJECTED	0	0	0	0	0
APPLICATIONS PENDING	0	0	0	0	0
CASES	0	0	0	0	0
PERSONS	0	0	0	0	0
TOTAL PAYMENTS	\$0	\$0	\$0	\$0	\$0
CASES CLOSED	0	0	0	0	0
*** SUPPLEMENTAL AID TO BLIND					
APPLICATIONS RECEIVED	1	0	1	1	0
APPLICATIONS APPROVED	0	0	0	0	2
APPLICATIONS REJECTED	1	0	1	2	0
APPLICATIONS PENDING	1	0	0	0	0
PERSONS	1	5	12	4	1
TOTAL PAYMENTS	\$373	\$2,710	\$5,217	\$2,207	\$536
CASES CLOSED	0	0	0	0	0
*** BLIND PENSION					
APPLICATIONS RECEIVED	1	1	2	2	0
APPLICATIONS APPROVED	0	0	0	1	0
APPLICATIONS REJECTED	1	0	2	1	0
APPLICATIONS PENDING	1	1	0	4	0
PERSONS	9	7	21	26	9
TOTAL PAYMENTS	\$5,481	\$4,263	\$12,789	\$15,834	\$5,481
CASES CLOSED	0	0	0	0	0

**TABLE 9
MO HEALTHNET ELIGIBILITY BY REGION AND COUNTY FOR JUNE 2008**

	SE CRAWFORD	SE DENT	SE DUNKLIN	SE HOWELL	SE IRON
*** MEDICAL ASSISTANCE					
APPLICATIONS RECEIVED	59	43	147	113	16
APPLICATIONS APPROVED	31	31	64	68	18
APPLICATIONS REJECTED	32	21	66	72	8
APPLICATIONS PENDING	65	47	130	138	20
SPENDDOWN PERSONS	181	129	381	273	136
NON-SPENDDOWN PERSONS	992	836	2,954	1,957	636
TWHA NON-PREMIUM PERSONS	0	1	3	0	0
TWHA PREMIUM PERSONS	0	5	2	3	1
CASES CLOSED	25	17	54	36	11
*** MACC					
APPLICATIONS RECEIVED	0	0	0	0	0
APPLICATIONS APPROVED	0	0	0	0	0
APPLICATIONS REJECTED	0	0	0	0	0
APPLICATIONS PENDING	0	0	0	0	0
PERSONS	0	0	10	7	13
CASES CLOSED	0	0	0	0	0
*** NURSING CARE					
APPLICATIONS RECEIVED	7	1	0	3	3
APPLICATIONS APPROVED	3	0	0	1	5
APPLICATIONS REJECTED	0	0	0	1	0
APPLICATIONS PENDING	4	1	0	1	1
PERSONS	107	22	107	99	100
RCF-II	44	12	101	96	22
RCF-I	63	10	6	3	57
SNF-ICF	0	0	0	0	21
TOTAL PAYMENTS	\$21,867	\$4,842	\$29,010	\$28,373	\$23,315
RCF-II	\$12,531	\$3,368	\$28,177	\$27,998	\$6,424
RCF-I	\$9,336	\$1,474	\$833	\$375	\$8,701
SNF/ICF	\$0	\$0	\$0	\$0	\$8,190
CASES CLOSED	0	1	2	0	1
*** SSI ONLY	7	1	14	4	5
*** SSI-SP					
PERSONS	2	0	4	2	2
TOTAL PAYMENTS	\$67	\$0	\$127	\$199	\$119
*** SP ONLY					
PERSONS	0	1	0	1	0
TOTAL PAYMENTS	\$0	\$34	\$0	\$541	\$0
*** QMB					
APPLICATIONS RECEIVED	11	9	18	33	11
APPLICATIONS APPROVED	7	2	9	13	5
APPLICATIONS REJECTED	2	7	7	11	7
APPLICATIONS PENDING	5	1	6	20	6
PERSONS	51	38	141	159	24
CASES CLOSED	0	0	2	1	0
*** SLMB					
APPLICATIONS RECEIVED	11	6	7	29	7
APPLICATIONS APPROVED	2	1	2	10	0
APPLICATIONS REJECTED	6	5	4	16	9
APPLICATIONS PENDING	5	0	2	15	4
PERSONS	90	60	225	273	53
CASES CLOSED	1	0	1	6	1
*** VENDOR CASES					
PERSONS	166	93	372	311	96
CASES CLOSED	4	2	8	10	2
*** PE FOR KIDS					
PERSONS	0	0	0	0	0

**TABLE 9
MO HEALTHNET ELIGIBILITY BY REGION AND COUNTY FOR JUNE 2008**

	SE MADISON	SE MARIES	SE MISSISSIPPI	SE NEW MADRID	SE OREGON
*** MC+/MAF/TMA					
APPLICATIONS RECEIVED	43	28	40	50	25
APPLICATIONS APPROVED	22	17	27	37	22
APPLICATIONS REJECTED	14	7	7	12	7
APPLICATIONS PENDING	7	3	14	14	6
MC+					
NON-CHIP POVERTY CHILDREN	551	257	814	937	575
CHIP NON-PREMIUM CHILDREN	137	65	161	221	152
CHIP PREMIUM CHILDREN	77	39	112	106	82
MAF					
PARENTS/CARETAKERS	171	96	249	386	118
CHILDREN	421	254	789	1,078	418
TMA					
PARENTS/CARETAKERS	46	14	70	66	38
CHILDREN	70	44	130	134	64
TOTAL MC+/MAF/TMA					
FAMILIES	680	345	1,092	1,350	679
PARENTS/CARETAKERS	217	110	319	452	156
CHILDREN	1,256	659	2,006	2,476	1,291
CASES CLOSED	29	13	34	40	25
*** NEWBORNS	66	35	63	78	34
*** BCCT					
PERSONS	3	0	4	5	6
PRESUMPTIVE ELIGIBILITY PERSONS	0	0	0	0	0
*** MC+ FOR PREGNANT WOMEN					
APPLICATIONS RECEIVED	15	1	15	15	9
APPLICATIONS APPROVED	14	1	16	14	8
APPLICATIONS REJECTED	3	0	4	1	2
APPLICATIONS PENDING	2	0	0	3	2
MC+ FOR PREGNANT WOMEN	83	39	112	121	59
EXTENDED WOMEN'S HEALTH	56	27	67	67	41
*** REFUGEE					
APPLICATIONS RECEIVED	0	0	0	0	0
APPLICATIONS APPROVED	0	0	0	0	0
APPLICATIONS REJECTED	0	0	0	0	0
APPLICATIONS PENDING	0	0	0	0	0
CASES	0	0	0	0	0
PERSONS	0	0	0	0	0
TOTAL PAYMENTS	\$0	\$0	\$0	\$0	\$0
CASES CLOSED	0	0	0	0	0
*** SUPPLEMENTAL AID TO BLIND					
APPLICATIONS RECEIVED	0	0	0	0	0
APPLICATIONS APPROVED	0	0	0	0	0
APPLICATIONS REJECTED	0	0	1	0	0
APPLICATIONS PENDING	1	0	0	0	0
PERSONS	4	1	6	6	1
TOTAL PAYMENTS	\$1,974	\$455	\$2,553	\$3,116	\$548
CASES CLOSED	0	0	1	0	0
*** BLIND PENSION					
APPLICATIONS RECEIVED	0	0	0	0	0
APPLICATIONS APPROVED	0	0	0	0	0
APPLICATIONS REJECTED	0	0	1	0	0
APPLICATIONS PENDING	1	0	0	0	0
PERSONS	14	5	12	19	4
TOTAL PAYMENTS	\$7,917	\$3,045	\$7,308	\$11,571	\$2,436
CASES CLOSED	0	0	0	0	0

**TABLE 9
MO HEALTHNET ELIGIBILITY BY REGION AND COUNTY FOR JUNE 2008**

	SE MADISON	SE MARIES	SE MISSISSIPPI	SE NEW MADRID	SE OREGON
*** MEDICAL ASSISTANCE					
APPLICATIONS RECEIVED	28	6	34	65	39
APPLICATIONS APPROVED	13	8	20	33	21
APPLICATIONS REJECTED	18	2	28	32	21
APPLICATIONS PENDING	26	4	39	72	38
SPENDDOWN PERSONS	114	38	156	191	79
NON-SPENDDOWN PERSONS	592	290	1,057	1,404	830
TWHA NON-PREMIUM PERSONS	0	0	2	0	0
TWHA PREMIUM PERSONS	1	0	1	0	0
CASES CLOSED	10	7	12	24	18
*** MACC					
APPLICATIONS RECEIVED	0	0	0	0	0
APPLICATIONS APPROVED	0	0	0	0	0
APPLICATIONS REJECTED	0	0	0	0	0
APPLICATIONS PENDING	0	0	0	0	0
PERSONS	4	0	1	26	0
CASES CLOSED	0	0	0	0	0
*** NURSING CARE					
APPLICATIONS RECEIVED	2	0	0	0	0
APPLICATIONS APPROVED	2	0	0	0	0
APPLICATIONS REJECTED	1	0	0	0	0
APPLICATIONS PENDING	0	0	0	0	0
PERSONS	32	13	1	10	19
RCF-II	29	4	1	5	19
RCF-I	3	9	0	3	0
SNF-ICF	0	0	0	2	0
TOTAL PAYMENTS	\$8,795	\$2,572	\$292	\$2,634	\$5,539
RCF-II	\$8,327	\$1,168	\$292	\$1,460	\$5,539
RCF-I	\$468	\$1,404	\$0	\$468	\$0
SNF/ICF	\$0	\$0	\$0	\$706	\$0
CASES CLOSED	2	0	0	0	1
*** SSI ONLY	1	2	4	9	5
*** SSI-SP					
PERSONS	0	1	0	6	1
TOTAL PAYMENTS	\$0	\$37	\$0	\$141	\$45
*** SP ONLY					
PERSONS	0	0	0	0	0
TOTAL PAYMENTS	\$0	\$0	\$0	\$0	\$0
*** QMB					
APPLICATIONS RECEIVED	7	1	8	25	10
APPLICATIONS APPROVED	4	2	4	10	6
APPLICATIONS REJECTED	4	0	2	10	2
APPLICATIONS PENDING	0	1	5	10	2
PERSONS	28	24	38	77	40
CASES CLOSED	2	0	1	0	2
*** SLMB					
APPLICATIONS RECEIVED	5	2	5	15	5
APPLICATIONS APPROVED	1	2	0	2	0
APPLICATIONS REJECTED	5	2	3	9	5
APPLICATIONS PENDING	1	0	4	8	1
PERSONS	69	22	56	94	74
CASES CLOSED	2	0	0	0	1
*** VENDOR CASES					
PERSONS	110	40	109	244	68
CASES CLOSED	1	1	4	2	5
*** PE FOR KIDS					
PERSONS	0	0	0	0	0

**TABLE 9
MO HEALTHNET ELIGIBILITY BY REGION AND COUNTY FOR JUNE 2008**

	SE PEMISCOT	SE PERRY	SE PHELPS	SE PULASKI	SE REYNOLDS
*** MC+/MAF/TMA					
APPLICATIONS RECEIVED	94	43	102	85	20
APPLICATIONS APPROVED	74	33	68	56	13
APPLICATIONS REJECTED	14	4	16	15	4
APPLICATIONS PENDING	28	10	36	35	5
MC+					
NON-CHIP POVERTY CHILDREN	1,138	609	1,424	1,048	331
CHIP NON-PREMIUM CHILDREN	182	95	392	245	79
CHIP PREMIUM CHILDREN	81	68	159	178	38
MAF					
PARENTS/CARETAKERS	566	156	484	340	113
CHILDREN	1,839	388	1,155	970	260
TMA					
PARENTS/CARETAKERS	72	30	116	58	35
CHILDREN	194	66	240	155	57
TOTAL MC+/MAF/TMA					
FAMILIES	1,698	657	1,853	1,394	414
PARENTS/CARETAKERS	638	186	600	398	148
CHILDREN	3,434	1,226	3,370	2,596	765
CASES CLOSED	67	25	94	75	11
*** NEWBORNS	82	91	169	155	32
*** BCCT					
PERSONS	4	0	2	6	2
PRESUMPTIVE ELIGIBILITY PERSONS	0	0	0	0	0
*** MC+ FOR PREGNANT WOMEN					
APPLICATIONS RECEIVED	19	15	46	30	6
APPLICATIONS APPROVED	17	15	33	14	6
APPLICATIONS REJECTED	1	5	8	8	0
APPLICATIONS PENDING	3	4	9	13	1
MC+ FOR PREGNANT WOMEN	161	101	268	169	30
EXTENDED WOMEN'S HEALTH	70	60	193	148	26
*** REFUGEE					
APPLICATIONS RECEIVED	0	0	0	0	0
APPLICATIONS APPROVED	0	0	0	0	0
APPLICATIONS REJECTED	0	0	0	0	0
APPLICATIONS PENDING	0	0	0	0	0
CASES	0	0	0	0	0
PERSONS	0	0	0	0	0
TOTAL PAYMENTS	\$0	\$0	\$0	\$0	\$0
CASES CLOSED	0	0	0	0	0
*** SUPPLEMENTAL AID TO BLIND					
APPLICATIONS RECEIVED	0	0	0	2	0
APPLICATIONS APPROVED	0	0	0	0	0
APPLICATIONS REJECTED	1	0	0	0	0
APPLICATIONS PENDING	0	0	0	2	0
PERSONS	8	0	2	4	1
TOTAL PAYMENTS	\$3,561	\$0	\$1,218	\$1,901	\$494
CASES CLOSED	0	0	0	1	0
*** BLIND PENSION					
APPLICATIONS RECEIVED	0	0	1	3	0
APPLICATIONS APPROVED	0	0	0	1	0
APPLICATIONS REJECTED	2	0	1	0	0
APPLICATIONS PENDING	0	0	0	2	0
PERSONS	15	2	21	13	4
TOTAL PAYMENTS	\$9,135	\$1,218	\$12,755	\$7,917	\$2,436
CASES CLOSED	0	0	0	0	0

**TABLE 9
MO HEALTHNET ELIGIBILITY BY REGION AND COUNTY FOR JUNE 2008**

	SE PEMISCOT	SE PERRY	SE PHELPS	SE PULASKI	SE REYNOLDS
*** MEDICAL ASSISTANCE					
APPLICATIONS RECEIVED	78	34	79	68	17
APPLICATIONS APPROVED	42	24	51	39	7
APPLICATIONS REJECTED	30	14	34	43	5
APPLICATIONS PENDING	66	31	91	88	25
SPENDDOWN PERSONS	258	87	213	110	88
NON-SPENDDOWN PERSONS	1,978	544	1,511	1,007	450
TWHA NON-PREMIUM PERSONS	0	3	1	2	0
TWHA PREMIUM PERSONS	2	3	2	4	1
CASES CLOSED	26	7	42	15	6
*** MACC					
APPLICATIONS RECEIVED	0	0	0	0	0
APPLICATIONS APPROVED	0	0	0	0	0
APPLICATIONS REJECTED	0	0	0	0	0
APPLICATIONS PENDING	0	0	0	0	0
PERSONS	3	0	41	1	4
CASES CLOSED	0	0	0	0	0
*** NURSING CARE					
APPLICATIONS RECEIVED	0	0	2	2	1
APPLICATIONS APPROVED	0	0	2	0	0
APPLICATIONS REJECTED	0	0	0	0	0
APPLICATIONS PENDING	0	0	0	2	1
PERSONS	3	21	65	18	16
RCF-II	2	20	63	15	6
RCF-I	1	1	2	3	10
SNF-ICF	0	0	0	0	0
TOTAL PAYMENTS	\$740	\$5,825	\$18,349	\$4,594	\$3,176
RCF-II	\$584	\$5,669	\$18,037	\$4,126	\$1,616
RCF-I	\$156	\$156	\$312	\$468	\$1,560
SNF/ICF	\$0	\$0	\$0	\$0	\$0
CASES CLOSED	0	0	0	0	0
*** SSI ONLY	9	1	4	3	3
*** SSI-SP					
PERSONS	1	2	4	0	0
TOTAL PAYMENTS	\$7	\$88	\$712	\$0	\$0
*** SP ONLY					
PERSONS	0	0	4	1	0
TOTAL PAYMENTS	\$0	\$0	\$782	\$53	\$0
*** QMB					
APPLICATIONS RECEIVED	11	0	22	24	8
APPLICATIONS APPROVED	5	0	14	16	1
APPLICATIONS REJECTED	8	0	11	11	3
APPLICATIONS PENDING	2	1	9	6	5
PERSONS	49	42	121	49	17
CASES CLOSED	2	1	3	0	0
*** SLMB					
APPLICATIONS RECEIVED	4	0	13	11	8
APPLICATIONS APPROVED	3	0	6	9	1
APPLICATIONS REJECTED	3	0	4	4	3
APPLICATIONS PENDING	0	0	6	4	5
PERSONS	109	38	145	69	37
CASES CLOSED	5	0	3	2	0
*** VENDOR CASES					
PERSONS	133	103	219	132	26
CASES CLOSED	4	4	7	4	1
*** PE FOR KIDS					
PERSONS	0	0	0	1	0

**TABLE 9
MO HEALTHNET ELIGIBILITY BY REGION AND COUNTY FOR JUNE 2008**

	SE RIPLEY	SE ST FRANCOIS	SE STE GENEVIEVE	SE SCOTT	SE SHANNON
*** MC+/MAF/TMA					
APPLICATIONS RECEIVED	54	166	26	118	23
APPLICATIONS APPROVED	34	115	19	84	16
APPLICATIONS REJECTED	18	37	8	27	7
APPLICATIONS PENDING	7	38	3	41	8
MC+					
NON-CHIP POVERTY CHILDREN	836	2,111	433	1,928	543
CHIP NON-PREMIUM CHILDREN	223	446	123	440	110
CHIP PREMIUM CHILDREN	103	207	43	178	63
MAF					
PARENTS/CARETAKERS	296	883	151	716	118
CHILDREN	768	2,161	411	1,952	329
TMA					
PARENTS/CARETAKERS	76	214	35	177	22
CHILDREN	135	362	67	387	35
TOTAL MC+/MAF/TMA					
FAMILIES	1,123	3,022	567	2,684	570
PARENTS/CARETAKERS	372	1,097	186	893	140
CHILDREN	2,065	5,287	1,077	4,885	1,080
CASES CLOSED	43	126	21	101	17
*** NEWBORNS	68	296	52	138	62
*** BCCT					
PERSONS	6	4	1	10	1
PRESUMPTIVE ELIGIBILITY PERSONS	0	0	0	0	0
*** MC+ FOR PREGNANT WOMEN					
APPLICATIONS RECEIVED	17	46	5	50	11
APPLICATIONS APPROVED	10	41	4	43	8
APPLICATIONS REJECTED	4	5	0	7	3
APPLICATIONS PENDING	4	12	1	10	3
MC+ FOR PREGNANT WOMEN	102	360	77	286	57
EXTENDED WOMEN'S HEALTH	67	244	46	182	41
*** REFUGEE					
APPLICATIONS RECEIVED	0	0	0	0	0
APPLICATIONS APPROVED	0	0	0	0	0
APPLICATIONS REJECTED	0	0	0	0	0
APPLICATIONS PENDING	0	0	0	0	0
CASES	0	0	0	0	0
PERSONS	0	0	0	0	0
TOTAL PAYMENTS	\$0	\$0	\$0	\$0	\$0
CASES CLOSED	0	0	0	0	0
*** SUPPLEMENTAL AID TO BLIND					
APPLICATIONS RECEIVED	2	2	0	1	0
APPLICATIONS APPROVED	0	0	0	0	0
APPLICATIONS REJECTED	1	2	1	3	1
APPLICATIONS PENDING	4	3	2	0	0
PERSONS	2	13	2	4	4
TOTAL PAYMENTS	\$1,122	\$6,746	\$870	\$2,268	\$2,009
CASES CLOSED	0	2	0	1	0
*** BLIND PENSION					
APPLICATIONS RECEIVED	3	5	0	2	0
APPLICATIONS APPROVED	1	1	0	2	0
APPLICATIONS REJECTED	0	2	1	2	1
APPLICATIONS PENDING	5	6	2	1	0
PERSONS	16	59	7	20	4
TOTAL PAYMENTS	\$9,744	\$35,931	\$4,263	\$12,180	\$2,436
CASES CLOSED	0	1	0	0	0

**TABLE 9
MO HEALTHNET ELIGIBILITY BY REGION AND COUNTY FOR JUNE 2008**

	SE RIPLEY	SE ST FRANCOIS	SE STE GENEVIEVE	SE SCOTT	SE SHANNON
*** MEDICAL ASSISTANCE					
APPLICATIONS RECEIVED	40	162	28	127	20
APPLICATIONS APPROVED	22	90	18	59	12
APPLICATIONS REJECTED	12	75	17	55	6
APPLICATIONS PENDING	56	156	33	143	13
SPENDDOWN PERSONS	202	466	84	308	68
NON-SPENDDOWN PERSONS	1,320	2,501	399	2,172	531
TWHA NON-PREMIUM PERSONS	3	2	2	2	1
TWHA PREMIUM PERSONS	0	5	4	5	0
CASES CLOSED	30	56	7	40	9
*** MACC					
APPLICATIONS RECEIVED	0	0	0	0	0
APPLICATIONS APPROVED	0	0	0	0	0
APPLICATIONS REJECTED	0	0	0	0	0
APPLICATIONS PENDING	0	0	0	0	0
PERSONS	0	11	1	0	0
CASES CLOSED	0	0	0	0	0
*** NURSING CARE					
APPLICATIONS RECEIVED	0	18	4	3	0
APPLICATIONS APPROVED	0	18	3	2	0
APPLICATIONS REJECTED	0	0	0	0	0
APPLICATIONS PENDING	0	9	1	1	0
PERSONS	42	377	86	87	15
RCF-II	42	252	77	81	1
RCF-I	0	125	8	6	14
SNF-ICF	0	0	1	0	0
TOTAL PAYMENTS	\$12,264	\$85,534	\$22,897	\$23,741	\$2,476
RCF-II	\$12,264	\$66,995	\$21,357	\$22,805	\$292
RCF-I	\$0	\$18,539	\$1,248	\$936	\$2,184
SNF/ICF	\$0	\$0	\$292	\$0	\$0
CASES CLOSED	2	9	6	0	0
*** SSI ONLY	3	9	2	17	0
*** SSI-SP					
PERSONS	3	2	2	1	0
TOTAL PAYMENTS	\$99	\$758	\$64	\$13	\$0
*** SP ONLY					
PERSONS	0	1	0	1	0
TOTAL PAYMENTS	\$0	\$61	\$0	\$54	\$0
*** QMB					
APPLICATIONS RECEIVED	12	34	5	23	6
APPLICATIONS APPROVED	4	9	1	12	5
APPLICATIONS REJECTED	4	17	7	6	2
APPLICATIONS PENDING	5	13	1	7	2
PERSONS	57	116	21	121	24
CASES CLOSED	1	3	0	1	0
*** SLMB					
APPLICATIONS RECEIVED	9	27	4	12	6
APPLICATIONS APPROVED	3	9	3	4	4
APPLICATIONS REJECTED	2	11	3	5	1
APPLICATIONS PENDING	4	11	1	6	2
PERSONS	72	249	33	177	65
CASES CLOSED	3	3	0	4	0
*** VENDOR CASES					
PERSONS	50	430	79	304	47
CASES CLOSED	4	20	2	8	4
*** PE FOR KIDS					
PERSONS	0	0	0	0	0

**TABLE 9
MO HEALTHNET ELIGIBILITY BY REGION AND COUNTY FOR JUNE 2008**

	SE STODDARD	SE TEXAS	SE WASHINGTON	SE WAYNE	SW BARRY
*** MC+/MAF/TMA					
APPLICATIONS RECEIVED	92	63	75	32	101
APPLICATIONS APPROVED	71	40	43	25	67
APPLICATIONS REJECTED	7	11	18	7	38
APPLICATIONS PENDING	19	28	25	13	37
MC+					
NON-CHIP POVERTY CHILDREN	1,275	1,004	1,118	687	1,575
CHIP NON-PREMIUM CHILDREN	312	264	236	172	301
CHIP PREMIUM CHILDREN	226	157	109	93	105
MAF					
PARENTS/CARETAKERS	345	273	557	165	418
CHILDREN	1,004	826	1,377	526	1,379
TMA					
PARENTS/CARETAKERS	85	61	132	41	103
CHILDREN	159	118	246	55	243
TOTAL MC+/MAF/TMA					
FAMILIES	1,694	1,276	1,656	882	1,837
PARENTS/CARETAKERS	430	334	689	206	521
CHILDREN	2,976	2,369	3,086	1,533	3,603
CASES CLOSED	82	51	67	39	85
*** NEWBORNS	153	125	141	72	185
*** BCCT					
PERSONS	7	9	8	2	2
PRESUMPTIVE ELIGIBILITY PERSONS	0	0	0	2	0
*** MC+ FOR PREGNANT WOMEN					
APPLICATIONS RECEIVED	23	28	30	12	35
APPLICATIONS APPROVED	25	21	18	10	25
APPLICATIONS REJECTED	2	6	6	2	11
APPLICATIONS PENDING	1	4	5	3	3
MC+ FOR PREGNANT WOMEN	192	158	195	74	227
EXTENDED WOMEN'S HEALTH	123	117	117	65	161
*** REFUGEE					
APPLICATIONS RECEIVED	0	0	0	0	0
APPLICATIONS APPROVED	0	0	0	0	0
APPLICATIONS REJECTED	0	0	0	0	0
APPLICATIONS PENDING	0	0	0	0	0
CASES	0	0	0	0	0
PERSONS	0	0	0	0	0
TOTAL PAYMENTS	\$0	\$0	\$0	\$0	\$0
CASES CLOSED	0	0	0	0	0
*** SUPPLEMENTAL AID TO BLIND					
APPLICATIONS RECEIVED	3	0	2	1	0
APPLICATIONS APPROVED	0	0	1	0	0
APPLICATIONS REJECTED	2	0	1	1	0
APPLICATIONS PENDING	2	1	2	1	1
PERSONS	5	3	15	7	3
TOTAL PAYMENTS	\$2,072	\$1,594	\$8,108	\$2,936	\$1,827
CASES CLOSED	0	0	1	0	0
*** BLIND PENSION					
APPLICATIONS RECEIVED	3	1	2	2	2
APPLICATIONS APPROVED	0	0	1	0	0
APPLICATIONS REJECTED	2	0	1	1	0
APPLICATIONS PENDING	2	1	2	2	3
PERSONS	19	15	17	16	15
TOTAL PAYMENTS	\$11,571	\$9,101	\$10,353	\$9,744	\$9,135
CASES CLOSED	0	1	0	0	0

**TABLE 9
MO HEALTHNET ELIGIBILITY BY REGION AND COUNTY FOR JUNE 2008**

	SE STODDARD	SE TEXAS	SE WASHINGTON	SE WAYNE	SW BARRY
*** MEDICAL ASSISTANCE					
APPLICATIONS RECEIVED	89	61	66	29	76
APPLICATIONS APPROVED	36	30	34	22	39
APPLICATIONS REJECTED	33	27	37	10	37
APPLICATIONS PENDING	77	53	77	60	56
SPENDDOWN PERSONS	305	142	290	167	196
NON-SPENDDOWN PERSONS	1,607	1,059	1,620	1,084	1,175
TWHA NON-PREMIUM PERSONS	1	2	3	1	0
TWHA PREMIUM PERSONS	2	1	0	1	0
CASES CLOSED	32	32	29	20	24
*** MACC					
APPLICATIONS RECEIVED	0	2	0	0	0
APPLICATIONS APPROVED	0	1	0	0	0
APPLICATIONS REJECTED	0	1	0	0	0
APPLICATIONS PENDING	0	0	0	0	0
PERSONS	6	23	0	0	0
CASES CLOSED	0	0	0	0	0
*** NURSING CARE					
APPLICATIONS RECEIVED	7	0	2	1	2
APPLICATIONS APPROVED	5	0	1	3	2
APPLICATIONS REJECTED	0	1	0	0	0
APPLICATIONS PENDING	5	0	1	0	0
PERSONS	93	54	29	22	64
RCF-II	76	42	27	13	53
RCF-I	16	12	2	9	11
SNF-ICF	1	0	0	0	0
TOTAL PAYMENTS	\$24,147	\$13,945	\$8,191	\$5,099	\$16,566
RCF-II	\$21,375	\$12,080	\$7,884	\$3,796	\$14,850
RCF-I	\$2,382	\$1,865	\$307	\$1,303	\$1,716
SNF/ICF	\$390	\$0	\$0	\$0	\$0
CASES CLOSED	1	3	0	4	1
*** SSI ONLY	0	5	5	3	2
*** SSI-SP					
PERSONS	1	1	1	2	0
TOTAL PAYMENTS	\$17	\$45	\$47	\$10	\$0
*** SP ONLY					
PERSONS	0	0	1	0	0
TOTAL PAYMENTS	\$0	\$0	\$609	\$0	\$0
*** QMB					
APPLICATIONS RECEIVED	17	15	24	14	11
APPLICATIONS APPROVED	3	10	9	12	5
APPLICATIONS REJECTED	8	6	8	3	3
APPLICATIONS PENDING	10	4	10	8	3
PERSONS	96	93	74	69	92
CASES CLOSED	0	0	0	2	1
*** SLMB					
APPLICATIONS RECEIVED	18	8	20	8	7
APPLICATIONS APPROVED	6	4	4	3	3
APPLICATIONS REJECTED	5	5	10	5	1
APPLICATIONS PENDING	10	2	9	7	3
PERSONS	190	175	97	98	151
CASES CLOSED	2	1	0	0	1
*** VENDOR CASES					
PERSONS	256	146	133	87	158
CASES CLOSED	21	8	3	2	6
*** PE FOR KIDS					
PERSONS	0	3	0	0	2

**TABLE 9
MO HEALTHNET ELIGIBILITY BY REGION AND COUNTY FOR JUNE 2008**

	SW BARTON	SW BATES	SW BENTON	SW CAMDEN	SW CEDAR
*** MC+/MAF/TMA					
APPLICATIONS RECEIVED	19	51	45	104	31
APPLICATIONS APPROVED	15	35	33	54	16
APPLICATIONS REJECTED	2	7	3	34	3
APPLICATIONS PENDING	4	18	8	35	9
MC+					
NON-CHIP POVERTY CHILDREN	570	566	688	1,410	666
CHIP NON-PREMIUM CHILDREN	113	108	188	312	146
CHIP PREMIUM CHILDREN	53	96	135	197	81
MAF					
PARENTS/CARETAKERS	161	137	238	319	189
CHILDREN	468	472	612	919	520
TMA					
PARENTS/CARETAKERS	52	34	62	58	76
CHILDREN	97	70	100	144	126
TOTAL MC+/MAF/TMA					
FAMILIES	667	697	985	1,626	793
PARENTS/CARETAKERS	213	171	300	377	265
CHILDREN	1,301	1,312	1,723	2,982	1,539
CASES CLOSED	25	30	40	69	24
*** NEWBORNS	78	77	71	165	51
*** BCCT					
PERSONS	0	5	4	3	4
PRESUMPTIVE ELIGIBILITY PERSONS	0	0	1	0	0
*** MC+ FOR PREGNANT WOMEN					
APPLICATIONS RECEIVED	5	16	11	22	14
APPLICATIONS APPROVED	7	12	11	13	10
APPLICATIONS REJECTED	0	6	1	5	4
APPLICATIONS PENDING	1	4	0	7	4
MC+ FOR PREGNANT WOMEN	76	88	111	205	80
EXTENDED WOMEN'S HEALTH	58	69	56	174	49
*** REFUGEE					
APPLICATIONS RECEIVED	0	0	0	0	0
APPLICATIONS APPROVED	0	0	0	0	0
APPLICATIONS REJECTED	0	0	0	0	0
APPLICATIONS PENDING	0	0	0	0	0
CASES	0	0	0	0	0
PERSONS	0	0	0	0	0
TOTAL PAYMENTS	\$0	\$0	\$0	\$0	\$0
CASES CLOSED	0	0	0	0	0
*** SUPPLEMENTAL AID TO BLIND					
APPLICATIONS RECEIVED	0	0	0	1	0
APPLICATIONS APPROVED	0	0	0	0	0
APPLICATIONS REJECTED	0	0	0	0	0
APPLICATIONS PENDING	0	0	0	2	1
PERSONS	3	4	1	3	2
TOTAL PAYMENTS	\$1,492	\$1,851	\$131	\$1,715	\$1,218
CASES CLOSED	0	1	0	0	0
*** BLIND PENSION					
APPLICATIONS RECEIVED	0	1	1	3	0
APPLICATIONS APPROVED	0	1	0	0	0
APPLICATIONS REJECTED	0	0	0	1	0
APPLICATIONS PENDING	0	0	2	3	1
PERSONS	2	13	25	15	5
TOTAL PAYMENTS	\$1,218	\$7,917	\$15,225	\$9,135	\$3,045
CASES CLOSED	0	0	0	0	0

**TABLE 9
MO HEALTHNET ELIGIBILITY BY REGION AND COUNTY FOR JUNE 2008**

	SW BARTON	SW BATES	SW BENTON	SW CAMDEN	SW CEDAR
*** MEDICAL ASSISTANCE					
APPLICATIONS RECEIVED	19	30	53	67	31
APPLICATIONS APPROVED	13	12	30	45	19
APPLICATIONS REJECTED	10	14	29	42	12
APPLICATIONS PENDING	24	34	36	65	36
SPENDDOWN PERSONS	77	71	132	115	84
NON-SPENDDOWN PERSONS	461	518	886	912	671
TWHA NON-PREMIUM PERSONS	0	0	1	2	2
TWHA PREMIUM PERSONS	0	2	1	5	0
CASES CLOSED	9	17	27	33	7
*** MACC					
APPLICATIONS RECEIVED	0	0	0	0	0
APPLICATIONS APPROVED	0	0	0	0	0
APPLICATIONS REJECTED	0	0	0	0	0
APPLICATIONS PENDING	0	0	0	0	0
PERSONS	0	9	0	15	0
CASES CLOSED	0	0	0	0	0
*** NURSING CARE					
APPLICATIONS RECEIVED	3	0	2	4	0
APPLICATIONS APPROVED	2	0	2	3	0
APPLICATIONS REJECTED	0	0	0	1	0
APPLICATIONS PENDING	1	0	1	0	0
PERSONS	21	13	32	9	21
RCF-II	11	4	22	3	7
RCF-I	10	9	10	6	14
SNF-ICF	0	0	0	0	0
TOTAL PAYMENTS	\$4,690	\$2,462	\$7,956	\$1,676	\$4,022
RCF-II	\$3,130	\$1,156	\$6,396	\$740	\$1,908
RCF-I	\$1,560	\$1,306	\$1,560	\$936	\$2,114
SNF/ICF	\$0	\$0	\$0	\$0	\$0
CASES CLOSED	1	0	1	0	0
*** SSI ONLY	0	2	1	2	3
*** SSI-SP					
PERSONS	0	1	0	0	1
TOTAL PAYMENTS	\$0	\$50	\$0	\$0	\$11
*** SP ONLY					
PERSONS	0	1	0	0	0
TOTAL PAYMENTS	\$0	\$238	\$0	\$0	\$0
*** QMB					
APPLICATIONS RECEIVED	5	3	13	21	12
APPLICATIONS APPROVED	1	1	9	5	8
APPLICATIONS REJECTED	4	2	2	15	4
APPLICATIONS PENDING	2	2	3	4	2
PERSONS	26	48	94	72	55
CASES CLOSED	0	1	3	0	1
*** SLMB					
APPLICATIONS RECEIVED	4	3	5	12	10
APPLICATIONS APPROVED	0	0	1	4	2
APPLICATIONS REJECTED	4	3	4	7	7
APPLICATIONS PENDING	2	2	1	2	3
PERSONS	32	51	122	114	109
CASES CLOSED	0	1	2	0	1
*** VENDOR CASES					
PERSONS	65	126	113	127	101
CASES CLOSED	2	0	4	6	4
*** PE FOR KIDS					
PERSONS	0	0	0	0	0

**TABLE 9
MO HEALTHNET ELIGIBILITY BY REGION AND COUNTY FOR JUNE 2008**

	SW CHRISTIAN	SW DADE	SW DALLAS	SW DOUGLAS	SW GREENE
*** MC+/MAF/TMA					
APPLICATIONS RECEIVED	171	28	37	40	641
APPLICATIONS APPROVED	101	17	31	37	392
APPLICATIONS REJECTED	46	3	8	4	159
APPLICATIONS PENDING	56	8	6	5	238
MC+					
NON-CHIP POVERTY CHILDREN	2,269	299	621	709	8,125
CHIP NON-PREMIUM CHILDREN	535	72	179	149	1,563
CHIP PREMIUM CHILDREN	377	81	131	116	850
MAF					
PARENTS/CARETAKERS	441	58	206	195	2,204
CHILDREN	1,339	215	608	565	6,589
TMA					
PARENTS/CARETAKERS	104	19	41	43	445
CHILDREN	240	53	90	79	1,067
TOTAL MC+/MAF/TMA					
FAMILIES	2,536	392	877	840	9,926
PARENTS/CARETAKERS	545	77	247	238	2,649
CHILDREN	4,760	720	1,629	1,618	18,194
CASES CLOSED	121	17	32	25	480
*** NEWBORNS	316	25	92	74	1,352
*** BCCT					
PERSONS	6	0	5	3	30
PRESUMPTIVE ELIGIBILITY PERSONS	0	0	0	0	1
*** MC+ FOR PREGNANT WOMEN					
APPLICATIONS RECEIVED	65	2	16	9	249
APPLICATIONS APPROVED	43	2	12	6	143
APPLICATIONS REJECTED	21	0	5	1	82
APPLICATIONS PENDING	13	0	2	3	79
MC+ FOR PREGNANT WOMEN	329	39	111	126	1,429
EXTENDED WOMEN'S HEALTH	298	26	97	56	1,202
*** REFUGEE					
APPLICATIONS RECEIVED	0	0	0	0	0
APPLICATIONS APPROVED	0	0	0	0	0
APPLICATIONS REJECTED	0	0	0	0	1
APPLICATIONS PENDING	0	0	0	0	0
CASES	0	0	0	0	1
PERSONS	0	0	0	0	1
TOTAL PAYMENTS	\$0	\$0	\$0	\$0	\$136
CASES CLOSED	0	0	0	0	0
*** SUPPLEMENTAL AID TO BLIND					
APPLICATIONS RECEIVED	1	0	0	0	3
APPLICATIONS APPROVED	0	0	0	0	0
APPLICATIONS REJECTED	1	0	0	0	2
APPLICATIONS PENDING	1	0	0	0	5
PERSONS	3	1	2	1	32
TOTAL PAYMENTS	\$1,263	\$566	\$908	\$609	\$14,630
CASES CLOSED	0	0	0	0	0
*** BLIND PENSION					
APPLICATIONS RECEIVED	2	0	0	0	11
APPLICATIONS APPROVED	0	0	0	0	1
APPLICATIONS REJECTED	1	0	0	0	3
APPLICATIONS PENDING	2	0	0	0	12
PERSONS	25	2	9	3	125
TOTAL PAYMENTS	\$15,225	\$1,218	\$5,481	\$1,827	\$76,125
CASES CLOSED	0	0	0	0	1

**TABLE 9
MO HEALTHNET ELIGIBILITY BY REGION AND COUNTY FOR JUNE 2008**

	SW CHRISTIAN	SW DADE	SW DALLAS	SW DOUGLAS	SW GREENE
*** MEDICAL ASSISTANCE					
APPLICATIONS RECEIVED	107	13	21	34	624
APPLICATIONS APPROVED	60	7	17	14	281
APPLICATIONS REJECTED	54	6	14	8	353
APPLICATIONS PENDING	96	17	27	28	640
SPENDDOWN PERSONS	159	44	92	101	907
NON-SPENDDOWN PERSONS	1,143	255	709	717	7,259
TWHA NON-PREMIUM PERSONS	0	0	0	0	15
TWHA PREMIUM PERSONS	8	0	2	3	31
CASES CLOSED	30	2	16	15	190
*** MACC					
APPLICATIONS RECEIVED	0	0	0	0	43
APPLICATIONS APPROVED	0	0	0	0	34
APPLICATIONS REJECTED	0	0	0	0	9
APPLICATIONS PENDING	0	0	0	0	2
PERSONS	0	0	0	0	82
CASES CLOSED	0	0	0	0	0
*** NURSING CARE					
APPLICATIONS RECEIVED	6	0	1	0	9
APPLICATIONS APPROVED	5	0	1	0	10
APPLICATIONS REJECTED	3	0	0	0	2
APPLICATIONS PENDING	5	0	1	0	7
PERSONS	204	6	22	30	288
RCF-II	167	6	2	26	236
RCF-I	22	0	20	4	52
SNF-ICF	15	0	0	0	0
TOTAL PAYMENTS	\$56,512	\$1,706	\$3,486	\$7,896	\$74,431
RCF-II	\$47,563	\$1,706	\$443	\$7,272	\$66,721
RCF-I	\$3,244	\$0	\$3,043	\$624	\$7,710
SNF/ICF	\$5,705	\$0	\$0	\$0	\$0
CASES CLOSED	5	0	0	1	1
*** SSI ONLY	4	0	3	2	21
*** SSI-SP					
PERSONS	0	0	1	1	7
TOTAL PAYMENTS	\$0	\$0	\$175	\$60	\$596
*** SP ONLY					
PERSONS	0	0	0	0	0
TOTAL PAYMENTS	\$0	\$0	\$0	\$0	\$0
*** QMB					
APPLICATIONS RECEIVED	35	2	10	6	94
APPLICATIONS APPROVED	14	1	3	2	41
APPLICATIONS REJECTED	17	1	6	2	42
APPLICATIONS PENDING	13	1	2	3	47
PERSONS	104	22	79	63	489
CASES CLOSED	2	0	0	2	7
*** SLMB					
APPLICATIONS RECEIVED	29	1	8	4	65
APPLICATIONS APPROVED	3	0	2	2	22
APPLICATIONS REJECTED	22	1	5	2	26
APPLICATIONS PENDING	9	0	2	3	41
PERSONS	157	30	75	89	782
CASES CLOSED	2	0	1	0	13
*** VENDOR CASES					
PERSONS	149	76	103	58	1,134
CASES CLOSED	2	0	2	1	36
*** PE FOR KIDS					
PERSONS	0	0	1	0	0

**TABLE 9
MO HEALTHNET ELIGIBILITY BY REGION AND COUNTY FOR JUNE 2008**

	SW HENRY	SW HICKORY	SW JASPER	SW LACLEDE	SW LAWRENCE
*** MC+/MAF/TMA					
APPLICATIONS RECEIVED	62	12	386	111	74
APPLICATIONS APPROVED	44	5	241	74	51
APPLICATIONS REJECTED	13	4	98	24	37
APPLICATIONS PENDING	24	4	150	45	26
MC+					
NON-CHIP POVERTY CHILDREN	802	384	4,820	1,653	1,498
CHIP NON-PREMIUM CHILDREN	199	115	1,005	364	340
CHIP PREMIUM CHILDREN	84	43	324	175	166
MAF					
PARENTS/CARETAKERS	236	61	1,273	384	323
CHILDREN	654	213	4,375	1,328	1,077
TMA					
PARENTS/CARETAKERS	59	32	290	90	85
CHILDREN	124	55	620	230	177
TOTAL MC+/MAF/TMA					
FAMILIES	1,026	439	5,931	1,975	1,697
PARENTS/CARETAKERS	295	93	1,563	474	408
CHILDREN	1,863	810	11,144	3,750	3,258
CASES CLOSED	46	9	283	76	68
*** NEWBORNS	89	41	730	223	198
*** BCCT					
PERSONS	3	1	9	3	2
PRESUMPTIVE ELIGIBILITY PERSONS	0	0	2	0	1
*** MC+ FOR PREGNANT WOMEN					
APPLICATIONS RECEIVED	17	6	130	48	34
APPLICATIONS APPROVED	11	5	81	38	29
APPLICATIONS REJECTED	3	1	61	4	6
APPLICATIONS PENDING	4	1	31	16	9
MC+ FOR PREGNANT WOMEN	96	49	765	278	232
EXTENDED WOMEN'S HEALTH	89	28	625	203	180
*** REFUGEE					
APPLICATIONS RECEIVED	0	0	0	0	0
APPLICATIONS APPROVED	0	0	0	0	0
APPLICATIONS REJECTED	0	0	0	0	0
APPLICATIONS PENDING	0	0	0	0	0
CASES	0	0	0	0	0
PERSONS	0	0	0	0	0
TOTAL PAYMENTS	\$0	\$0	\$0	\$0	\$0
CASES CLOSED	0	0	0	0	0
*** SUPPLEMENTAL AID TO BLIND					
APPLICATIONS RECEIVED	0	1	3	1	0
APPLICATIONS APPROVED	0	0	0	0	0
APPLICATIONS REJECTED	0	1	4	1	0
APPLICATIONS PENDING	1	0	3	2	1
PERSONS	3	1	25	11	3
TOTAL PAYMENTS	\$1,479	\$131	\$12,872	\$4,504	\$1,435
CASES CLOSED	0	0	0	0	0
*** BLIND PENSION					
APPLICATIONS RECEIVED	0	1	4	1	0
APPLICATIONS APPROVED	0	0	0	1	0
APPLICATIONS REJECTED	0	1	7	0	0
APPLICATIONS PENDING	1	1	4	2	1
PERSONS	21	8	44	22	16
TOTAL PAYMENTS	\$12,755	\$4,872	\$26,762	\$13,398	\$9,744
CASES CLOSED	1	0	0	0	0

**TABLE 9
MO HEALTHNET ELIGIBILITY BY REGION AND COUNTY FOR JUNE 2008**

	SW HENRY	SW HICKORY	SW JASPER	SW LACLEDE	SW LAWRENCE
*** MEDICAL ASSISTANCE					
APPLICATIONS RECEIVED	57	31	307	68	50
APPLICATIONS APPROVED	29	14	155	31	28
APPLICATIONS REJECTED	44	16	167	38	31
APPLICATIONS PENDING	62	27	375	67	52
SPENDDOWN PERSONS	151	72	601	184	212
NON-SPENDDOWN PERSONS	918	456	4,150	1,284	1,130
TWHA NON-PREMIUM PERSONS	0	0	7	1	1
TWHA PREMIUM PERSONS	0	0	21	10	2
CASES CLOSED	22	8	118	34	28
*** MACC					
APPLICATIONS RECEIVED	0	0	6	0	0
APPLICATIONS APPROVED	0	0	5	0	0
APPLICATIONS REJECTED	0	0	1	0	0
APPLICATIONS PENDING	0	0	0	0	0
PERSONS	14	1	2	0	1
CASES CLOSED	0	0	0	0	0
*** NURSING CARE					
APPLICATIONS RECEIVED	0	0	12	2	1
APPLICATIONS APPROVED	0	0	7	2	2
APPLICATIONS REJECTED	0	0	1	0	0
APPLICATIONS PENDING	1	0	6	3	0
PERSONS	53	3	165	94	40
RCF-II	37	3	112	51	36
RCF-I	16	0	53	43	4
SNF-ICF	0	0	0	0	0
TOTAL PAYMENTS	\$12,837	\$742	\$39,029	\$20,656	\$10,508
RCF-II	\$10,341	\$742	\$31,105	\$13,948	\$9,889
RCF-I	\$2,496	\$0	\$7,924	\$6,708	\$619
SNF/ICF	\$0	\$0	\$0	\$0	\$0
CASES CLOSED	0	1	1	0	1
*** SSI ONLY	5	0	1	2	2
*** SSI-SP					
PERSONS	0	0	0	5	1
TOTAL PAYMENTS	\$0	\$0	\$0	\$582	\$5
*** SP ONLY					
PERSONS	0	0	1	0	1
TOTAL PAYMENTS	\$0	\$0	\$63	\$0	\$58
*** QMB					
APPLICATIONS RECEIVED	15	8	51	17	23
APPLICATIONS APPROVED	5	1	21	7	7
APPLICATIONS REJECTED	9	4	28	6	16
APPLICATIONS PENDING	6	3	17	5	9
PERSONS	65	45	279	117	78
CASES CLOSED	0	2	8	3	0
*** SLMB					
APPLICATIONS RECEIVED	10	5	25	7	19
APPLICATIONS APPROVED	4	0	7	3	8
APPLICATIONS REJECTED	8	3	20	1	11
APPLICATIONS PENDING	5	2	8	3	8
PERSONS	99	61	374	176	136
CASES CLOSED	2	1	6	3	2
*** VENDOR CASES					
PERSONS	131	42	549	135	188
CASES CLOSED	3	1	16	4	4
*** PE FOR KIDS					
PERSONS	0	0	0	0	0

**TABLE 9
MO HEALTHNET ELIGIBILITY BY REGION AND COUNTY FOR JUNE 2008**

	SW MCDONALD	SW MILLER	SW MONITEAU	SW MORGAN	SW NEWTON
*** MC+/MAF/TMA					
APPLICATIONS RECEIVED	102	73	23	59	172
APPLICATIONS APPROVED	60	39	13	37	118
APPLICATIONS REJECTED	24	8	6	9	37
APPLICATIONS PENDING	49	31	16	21	56
MC+					
NON-CHIP POVERTY CHILDREN	1,293	1,084	461	848	2,266
CHIP NON-PREMIUM CHILDREN	226	285	124	201	479
CHIP PREMIUM CHILDREN	76	209	65	151	245
MAF					
PARENTS/CARETAKERS	293	291	101	206	468
CHILDREN	1,141	808	293	647	1,603
TMA					
PARENTS/CARETAKERS	54	66	22	73	75
CHILDREN	170	168	61	182	176
TOTAL MC+/MAF/TMA					
FAMILIES	1,442	1,369	538	1,031	2,476
PARENTS/CARETAKERS	347	357	123	279	543
CHILDREN	2,906	2,554	1,004	2,029	4,769
CASES CLOSED	96	53	23	44	124
*** NEWBORNS	159	111	73	96	300
*** BCCT					
PERSONS	0	0	1	3	5
PRESUMPTIVE ELIGIBILITY PERSONS	0	0	0	0	0
*** MC+ FOR PREGNANT WOMEN					
APPLICATIONS RECEIVED	34	30	9	12	46
APPLICATIONS APPROVED	18	25	7	11	36
APPLICATIONS REJECTED	17	2	3	3	16
APPLICATIONS PENDING	3	7	2	2	12
MC+ FOR PREGNANT WOMEN	147	158	62	114	295
EXTENDED WOMEN'S HEALTH	127	123	62	92	228
*** REFUGEE					
APPLICATIONS RECEIVED	0	0	0	0	0
APPLICATIONS APPROVED	0	0	0	0	0
APPLICATIONS REJECTED	0	0	0	0	0
APPLICATIONS PENDING	0	0	0	0	0
CASES	0	0	0	0	0
PERSONS	0	0	0	0	0
TOTAL PAYMENTS	\$0	\$0	\$0	\$0	\$0
CASES CLOSED	0	0	0	0	0
*** SUPPLEMENTAL AID TO BLIND					
APPLICATIONS RECEIVED	1	1	0	0	3
APPLICATIONS APPROVED	0	0	0	0	0
APPLICATIONS REJECTED	0	1	0	1	1
APPLICATIONS PENDING	1	1	2	0	2
PERSONS	3	5	0	1	7
TOTAL PAYMENTS	\$1,701	\$2,543	\$0	\$360	\$3,362
CASES CLOSED	0	0	0	0	0
*** BLIND PENSION					
APPLICATIONS RECEIVED	1	1	1	0	3
APPLICATIONS APPROVED	0	1	0	1	1
APPLICATIONS REJECTED	0	0	0	0	2
APPLICATIONS PENDING	1	1	3	0	1
PERSONS	14	7	2	8	29
TOTAL PAYMENTS	\$8,492	\$4,263	\$1,218	\$4,872	\$17,661
CASES CLOSED	1	0	0	0	2

**TABLE 9
MO HEALTHNET ELIGIBILITY BY REGION AND COUNTY FOR JUNE 2008**

	SW MCDONALD	SW MILLER	SW MONITEAU	SW MORGAN	SW NEWTON
*** MEDICAL ASSISTANCE					
APPLICATIONS RECEIVED	52	39	16	36	103
APPLICATIONS APPROVED	29	26	15	26	66
APPLICATIONS REJECTED	32	23	3	13	61
APPLICATIONS PENDING	80	72	41	50	126
SPENDDOWN PERSONS	130	139	45	91	245
NON-SPENDDOWN PERSONS	866	876	301	773	1,502
TWHA NON-PREMIUM PERSONS	2	1	0	6	0
TWHA PREMIUM PERSONS	1	2	3	5	2
CASES CLOSED	14	27	3	13	47
*** MACC					
APPLICATIONS RECEIVED	0	0	0	2	0
APPLICATIONS APPROVED	0	0	0	2	0
APPLICATIONS REJECTED	0	0	0	0	0
APPLICATIONS PENDING	0	0	0	0	0
PERSONS	0	0	0	1	0
CASES CLOSED	0	0	0	0	0
*** NURSING CARE					
APPLICATIONS RECEIVED	1	1	0	0	4
APPLICATIONS APPROVED	0	3	0	1	5
APPLICATIONS REJECTED	0	0	2	0	0
APPLICATIONS PENDING	1	0	1	0	2
PERSONS	13	25	11	27	60
RCF-II	11	15	6	26	40
RCF-I	2	10	5	1	20
SNF-ICF	0	0	0	0	0
TOTAL PAYMENTS	\$3,524	\$5,940	\$2,484	\$7,117	\$14,800
RCF-II	\$3,212	\$4,380	\$1,746	\$6,961	\$11,680
RCF-I	\$312	\$1,560	\$738	\$156	\$3,120
SNF/ICF	\$0	\$0	\$0	\$0	\$0
CASES CLOSED	0	0	0	1	1
*** SSI ONLY	0	2	1	3	3
*** SSI-SP					
PERSONS	0	1	0	1	0
TOTAL PAYMENTS	\$0	\$305	\$0	\$39	\$0
*** SP ONLY					
PERSONS	0	1	0	0	2
TOTAL PAYMENTS	\$0	\$32	\$0	\$0	\$627
*** QMB					
APPLICATIONS RECEIVED	11	10	3	4	17
APPLICATIONS APPROVED	1	7	1	2	7
APPLICATIONS REJECTED	10	6	1	1	6
APPLICATIONS PENDING	8	5	8	5	11
PERSONS	65	57	23	91	104
CASES CLOSED	1	1	0	0	4
*** SLMB					
APPLICATIONS RECEIVED	11	6	4	3	9
APPLICATIONS APPROVED	2	3	0	1	2
APPLICATIONS REJECTED	7	4	2	0	3
APPLICATIONS PENDING	9	4	6	4	8
PERSONS	108	89	28	111	180
CASES CLOSED	2	0	0	2	2
*** VENDOR CASES					
PERSONS	87	123	86	121	293
CASES CLOSED	3	2	2	8	14
*** PE FOR KIDS					
PERSONS	0	2	0	0	0

**TABLE 9
MO HEALTHNET ELIGIBILITY BY REGION AND COUNTY FOR JUNE 2008**

	SW OZARK	SW POLK	SW ST CLAIR	SW STONE	SW TANEY
*** MC+/MAF/TMA					
APPLICATIONS RECEIVED	24	87	25	81	180
APPLICATIONS APPROVED	21	45	17	52	106
APPLICATIONS REJECTED	3	19	3	19	44
APPLICATIONS PENDING	4	40	7	23	74
MC+					
NON-CHIP POVERTY CHILDREN	459	1,220	346	1,117	2,110
CHIP NON-PREMIUM CHILDREN	110	292	96	307	471
CHIP PREMIUM CHILDREN	58	189	25	151	262
MAF					
PARENTS/CARETAKERS	123	348	117	230	344
CHILDREN	347	1,040	341	760	1,309
TMA					
PARENTS/CARETAKERS	35	109	31	43	74
CHILDREN	61	217	54	120	211
TOTAL MC+/MAF/TMA					
FAMILIES	570	1,545	463	1,314	2,328
PARENTS/CARETAKERS	158	457	148	273	418
CHILDREN	1,035	2,958	862	2,455	4,363
CASES CLOSED	27	88	16	54	112
*** NEWBORNS	46	191	34	127	312
*** BCCT					
PERSONS	0	4	1	2	11
PRESUMPTIVE ELIGIBILITY PERSONS	0	0	0	0	0
*** MC+ FOR PREGNANT WOMEN					
APPLICATIONS RECEIVED	3	28	3	16	71
APPLICATIONS APPROVED	4	15	2	10	42
APPLICATIONS REJECTED	0	2	0	8	30
APPLICATIONS PENDING	1	13	2	5	15
MC+ FOR PREGNANT WOMEN	62	186	67	159	300
EXTENDED WOMEN'S HEALTH	39	149	26	154	302
*** REFUGEE					
APPLICATIONS RECEIVED	0	0	0	0	0
APPLICATIONS APPROVED	0	0	0	0	0
APPLICATIONS REJECTED	0	0	0	0	0
APPLICATIONS PENDING	0	0	0	0	0
CASES	1	0	0	0	0
PERSONS	1	0	0	0	0
TOTAL PAYMENTS	\$136	\$0	\$0	\$0	\$0
CASES CLOSED	0	0	0	0	0
*** SUPPLEMENTAL AID TO BLIND					
APPLICATIONS RECEIVED	0	0	0	0	0
APPLICATIONS APPROVED	0	0	0	0	0
APPLICATIONS REJECTED	0	0	1	0	0
APPLICATIONS PENDING	0	0	1	0	0
PERSONS	6	4	2	2	5
TOTAL PAYMENTS	\$2,977	\$1,862	\$530	\$1,173	\$3,045
CASES CLOSED	1	0	0	0	0
*** BLIND PENSION					
APPLICATIONS RECEIVED	0	0	1	1	0
APPLICATIONS APPROVED	0	0	0	1	1
APPLICATIONS REJECTED	0	1	1	0	0
APPLICATIONS PENDING	0	0	2	0	1
PERSONS	9	14	4	19	28
TOTAL PAYMENTS	\$5,481	\$8,526	\$2,436	\$11,571	\$17,052
CASES CLOSED	0	0	0	0	0

**TABLE 9
MO HEALTHNET ELIGIBILITY BY REGION AND COUNTY FOR JUNE 2008**

	SW OZARK	SW POLK	SW ST CLAIR	SW STONE	SW TANEY
*** MEDICAL ASSISTANCE					
APPLICATIONS RECEIVED	25	61	24	50	117
APPLICATIONS APPROVED	10	30	12	28	57
APPLICATIONS REJECTED	12	29	12	37	64
APPLICATIONS PENDING	23	65	30	40	133
SPENDDOWN PERSONS	46	167	72	102	172
NON-SPENDDOWN PERSONS	499	1,071	484	803	1,195
TWHA NON-PREMIUM PERSONS	0	0	0	0	1
TWHA PREMIUM PERSONS	1	0	3	0	4
CASES CLOSED	10	21	4	32	41
*** MACC					
APPLICATIONS RECEIVED	0	0	0	0	0
APPLICATIONS APPROVED	0	0	0	0	0
APPLICATIONS REJECTED	0	0	0	0	0
APPLICATIONS PENDING	0	0	0	0	0
PERSONS	1	8	1	0	24
CASES CLOSED	0	0	0	0	0
*** NURSING CARE					
APPLICATIONS RECEIVED	0	4	1	0	2
APPLICATIONS APPROVED	0	3	0	0	0
APPLICATIONS REJECTED	0	0	0	0	0
APPLICATIONS PENDING	0	2	1	0	2
PERSONS	7	92	1	29	41
RCF-II	7	73	1	12	22
RCF-I	0	18	0	17	18
SNF-ICF	0	1	0	0	1
TOTAL PAYMENTS	\$2,023	\$23,348	\$127	\$5,571	\$9,008
RCF-II	\$2,023	\$20,318	\$127	\$2,949	\$6,025
RCF-I	\$0	\$2,738	\$0	\$2,622	\$2,687
SNF/ICF	\$0	\$292	\$0	\$0	\$296
CASES CLOSED	0	0	0	0	2
*** SSI ONLY	1	3	2	2	1
*** SSI-SP					
PERSONS	1	3	0	0	1
TOTAL PAYMENTS	\$5	\$263	\$0	\$0	\$10
*** SP ONLY					
PERSONS	0	1	0	0	0
TOTAL PAYMENTS	\$0	\$182	\$0	\$0	\$0
*** QMB					
APPLICATIONS RECEIVED	8	12	8	18	18
APPLICATIONS APPROVED	2	4	4	8	6
APPLICATIONS REJECTED	4	5	1	10	6
APPLICATIONS PENDING	4	6	3	4	12
PERSONS	47	76	42	73	121
CASES CLOSED	0	0	0	2	1
*** SLMB					
APPLICATIONS RECEIVED	2	3	6	10	10
APPLICATIONS APPROVED	0	1	2	1	4
APPLICATIONS REJECTED	2	0	1	10	1
APPLICATIONS PENDING	1	2	4	2	6
PERSONS	108	105	69	145	159
CASES CLOSED	0	2	0	2	4
*** VENDOR CASES					
PERSONS	32	184	65	131	194
CASES CLOSED	0	5	3	4	6
*** PE FOR KIDS					
PERSONS	0	0	0	0	0

**TABLE 9
MO HEALTHNET ELIGIBILITY BY REGION AND COUNTY FOR JUNE 2008**

	SW VERNON	SW WEBSTER	SW WRIGHT	KC CLAY	KC JACKSON
*** MC+/MAF/TMA					
APPLICATIONS RECEIVED	64	90	65	348	1,786
APPLICATIONS APPROVED	44	56	47	200	1,268
APPLICATIONS REJECTED	14	17	7	78	373
APPLICATIONS PENDING	13	26	15	148	714
MC+					
NON-CHIP POVERTY CHILDREN	985	1,362	1,011	4,377	22,131
CHIP NON-PREMIUM CHILDREN	209	286	198	1,049	4,591
CHIP PREMIUM CHILDREN	121	133	122	643	2,276
MAF					
PARENTS/CARETAKERS	205	308	351	1,188	8,600
CHILDREN	603	885	942	3,720	27,888
TMA					
PARENTS/CARETAKERS	51	62	49	248	1,442
CHILDREN	117	161	103	696	4,183
TOTAL MC+/MAF/TMA					
FAMILIES	1,048	1,455	1,236	5,521	30,957
PARENTS/CARETAKERS	256	370	400	1,436	10,042
CHILDREN	2,035	2,827	2,376	10,485	61,069
CASES CLOSED	49	63	58	291	1,529
*** NEWBORNS	109	154	102	692	2,489
*** BCCT					
PERSONS	0	2	4	10	61
PRESUMPTIVE ELIGIBILITY PERSONS	0	0	0	1	3
*** MC+ FOR PREGNANT WOMEN					
APPLICATIONS RECEIVED	19	33	20	142	724
APPLICATIONS APPROVED	19	16	20	98	419
APPLICATIONS REJECTED	1	9	4	41	249
APPLICATIONS PENDING	3	11	1	35	207
MC+ FOR PREGNANT WOMEN	122	185	148	720	3,129
EXTENDED WOMEN'S HEALTH	87	142	91	627	2,404
*** REFUGEE					
APPLICATIONS RECEIVED	0	0	0	4	14
APPLICATIONS APPROVED	0	0	0	3	14
APPLICATIONS REJECTED	0	0	0	0	0
APPLICATIONS PENDING	0	0	0	1	0
CASES	0	0	0	21	57
PERSONS	0	0	0	21	59
TOTAL PAYMENTS	\$0	\$0	\$0	\$272	\$680
CASES CLOSED	0	0	0	0	1
*** SUPPLEMENTAL AID TO BLIND					
APPLICATIONS RECEIVED	0	1	0	2	13
APPLICATIONS APPROVED	0	0	0	0	1
APPLICATIONS REJECTED	0	0	0	1	8
APPLICATIONS PENDING	0	1	0	2	19
PERSONS	2	4	4	15	89
TOTAL PAYMENTS	\$513	\$1,326	\$2,222	\$7,970	\$39,415
CASES CLOSED	0	0	0	0	2
*** BLIND PENSION					
APPLICATIONS RECEIVED	0	1	0	2	33
APPLICATIONS APPROVED	0	0	0	0	13
APPLICATIONS REJECTED	0	0	0	1	11
APPLICATIONS PENDING	0	1	0	4	49
PERSONS	9	11	9	67	494
TOTAL PAYMENTS	\$5,481	\$6,699	\$5,481	\$40,769	\$300,135
CASES CLOSED	1	1	0	0	6

**TABLE 9
MO HEALTHNET ELIGIBILITY BY REGION AND COUNTY FOR JUNE 2008**

	SW VERNON	SW WEBSTER	SW WRIGHT	KC CLAY	KC JACKSON
*** MEDICAL ASSISTANCE					
APPLICATIONS RECEIVED	45	79	44	207	1,238
APPLICATIONS APPROVED	31	26	28	98	584
APPLICATIONS REJECTED	16	50	21	97	639
APPLICATIONS PENDING	46	64	40	258	1,850
SPENDDOWN PERSONS	104	113	169	422	1,992
NON-SPENDDOWN PERSONS	844	962	1,057	2,477	15,673
TWHA NON-PREMIUM PERSONS	0	0	2	1	9
TWHA PREMIUM PERSONS	4	2	2	16	39
CASES CLOSED	20	25	22	62	489
*** MACC					
APPLICATIONS RECEIVED	0	0	0	0	47
APPLICATIONS APPROVED	0	0	0	0	40
APPLICATIONS REJECTED	0	0	0	0	7
APPLICATIONS PENDING	0	0	0	0	0
PERSONS	27	0	0	72	340
CASES CLOSED	0	0	0	0	0
*** NURSING CARE					
APPLICATIONS RECEIVED	0	0	0	2	14
APPLICATIONS APPROVED	2	0	0	6	12
APPLICATIONS REJECTED	0	0	0	0	4
APPLICATIONS PENDING	0	1	0	1	10
PERSONS	29	33	3	201	745
RCF-II	22	25	3	175	474
RCF-I	7	8	0	26	194
SNF-ICF	0	0	0	0	77
TOTAL PAYMENTS	\$7,318	\$7,776	\$876	\$52,758	\$190,985
RCF-II	\$6,226	\$6,652	\$876	\$49,006	\$132,917
RCF-I	\$1,092	\$1,124	\$0	\$3,752	\$28,989
SNF/ICF	\$0	\$0	\$0	\$0	\$29,079
CASES CLOSED	0	1	0	3	19
*** SSI ONLY	1	1	8	2	16
*** SSI-SP					
PERSONS	0	1	3	1	6
TOTAL PAYMENTS	\$0	\$12	\$61	\$5	\$232
*** SP ONLY					
PERSONS	1	0	0	0	10
TOTAL PAYMENTS	\$62	\$0	\$0	\$0	\$1,018
*** QMB					
APPLICATIONS RECEIVED	7	23	22	49	189
APPLICATIONS APPROVED	3	11	10	19	98
APPLICATIONS REJECTED	2	11	16	22	101
APPLICATIONS PENDING	3	17	7	31	117
PERSONS	39	92	89	166	1,138
CASES CLOSED	1	0	0	1	23
*** SLMB					
APPLICATIONS RECEIVED	5	18	20	31	154
APPLICATIONS APPROVED	1	1	4	12	58
APPLICATIONS REJECTED	0	18	17	19	96
APPLICATIONS PENDING	3	14	9	22	101
PERSONS	73	105	121	298	1,626
CASES CLOSED	1	0	4	1	26
*** VENDOR CASES					
PERSONS	281	162	121	729	3,014
CASES CLOSED	3	2	3	24	115
*** PE FOR KIDS					
PERSONS	0	0	0	2	48

**TABLE 9
MO HEALTHNET ELIGIBILITY BY REGION AND COUNTY FOR JUNE 2008**

	KC PLATTE	STL JEFFERSON	STL ST CHARLES	STL ST LOUIS COUNTY	STL ST LOUIS CITY
*** MC+/MAF/TMA					
APPLICATIONS RECEIVED	98	334	370	1,265	948
APPLICATIONS APPROVED	54	204	215	863	667
APPLICATIONS REJECTED	16	62	87	204	156
APPLICATIONS PENDING	41	112	133	395	260
MC+					
NON-CHIP POVERTY CHILDREN	1,168	4,472	3,988	20,772	14,249
CHIP NON-PREMIUM CHILDREN	239	1,231	771	4,922	2,525
CHIP PREMIUM CHILDREN	197	674	443	2,406	720
MAF					
PARENTS/CARETAKERS	350	1,610	1,315	7,850	8,370
CHILDREN	1,093	3,956	3,594	23,355	24,686
TMA					
PARENTS/CARETAKERS	70	347	265	1,792	1,898
CHILDREN	162	673	654	4,613	4,512
TOTAL MC+/MAF/TMA					
FAMILIES	1,573	6,224	5,153	28,926	22,834
PARENTS/CARETAKERS	420	1,957	1,580	9,642	10,268
CHILDREN	2,859	11,006	9,450	56,068	46,692
CASES CLOSED	90	258	268	1,206	827
*** NEWBORNS	164	777	788	2,742	1,824
*** BCCT					
PERSONS	1	21	15	96	111
PRESUMPTIVE ELIGIBILITY PERSONS	1	0	1	3	2
*** MC+ FOR PREGNANT WOMEN					
APPLICATIONS RECEIVED	48	125	140	521	333
APPLICATIONS APPROVED	18	103	91	338	231
APPLICATIONS REJECTED	17	30	39	139	95
APPLICATIONS PENDING	15	22	29	128	59
MC+ FOR PREGNANT WOMEN	210	796	724	2,715	1,860
EXTENDED WOMEN'S HEALTH	159	675	614	2,204	1,243
*** REFUGEE					
APPLICATIONS RECEIVED	0	0	0	0	27
APPLICATIONS APPROVED	0	0	0	0	33
APPLICATIONS REJECTED	0	0	0	0	1
APPLICATIONS PENDING	0	0	0	0	4
CASES	0	0	3	6	67
PERSONS	0	0	5	7	74
TOTAL PAYMENTS	\$0	\$0	\$564	\$0	\$1,186
CASES CLOSED	0	0	0	0	12
*** SUPPLEMENTAL AID TO BLIND					
APPLICATIONS RECEIVED	1	0	0	15	15
APPLICATIONS APPROVED	1	0	0	0	3
APPLICATIONS REJECTED	0	2	0	6	18
APPLICATIONS PENDING	2	0	0	23	12
PERSONS	2	17	8	137	117
TOTAL PAYMENTS	\$1,218	\$8,889	\$4,146	\$70,903	\$57,549
CASES CLOSED	0	1	1	1	3
*** BLIND PENSION					
APPLICATIONS RECEIVED	1	1	0	22	18
APPLICATIONS APPROVED	0	1	0	5	3
APPLICATIONS REJECTED	1	2	2	12	16
APPLICATIONS PENDING	2	0	2	31	27
PERSONS	12	65	74	443	248
TOTAL PAYMENTS	\$7,308	\$39,585	\$45,032	\$269,651	\$151,032
CASES CLOSED	0	0	1	3	4

**TABLE 9
MO HEALTHNET ELIGIBILITY BY REGION AND COUNTY FOR JUNE 2008**

	KC PLATTE	STL JEFFERSON	STL ST CHARLES	STL ST LOUIS COUNTY	STL ST LOUIS CITY
*** MEDICAL ASSISTANCE					
APPLICATIONS RECEIVED	67	253	181	816	814
APPLICATIONS APPROVED	27	98	85	397	438
APPLICATIONS REJECTED	34	135	109	389	349
APPLICATIONS PENDING	56	245	169	1,030	996
SPENDDOWN PERSONS	111	557	469	2,030	1,343
NON-SPENDDOWN PERSONS	622	3,232	2,345	15,903	18,226
TWHA NON-PREMIUM PERSONS	2	1	15	9	6
TWHA PREMIUM PERSONS	5	13	33	33	25
CASES CLOSED	19	72	63	280	376
*** MACC					
APPLICATIONS RECEIVED	0	22	0	49	28
APPLICATIONS APPROVED	0	14	0	48	18
APPLICATIONS REJECTED	0	5	0	2	7
APPLICATIONS PENDING	0	3	0	3	6
PERSONS	1	48	45	333	53
CASES CLOSED	0	0	0	6	0
*** NURSING CARE					
APPLICATIONS RECEIVED	3	10	12	23	17
APPLICATIONS APPROVED	2	9	7	14	12
APPLICATIONS REJECTED	1	1	2	7	2
APPLICATIONS PENDING	1	3	4	12	7
PERSONS	75	343	117	532	699
RCF-II	46	205	74	434	581
RCF-I	29	134	41	83	117
SNF-ICF	0	4	2	15	1
TOTAL PAYMENTS	\$17,381	\$77,742	\$26,654	\$138,949	\$182,797
RCF-II	\$12,994	\$55,502	\$19,646	\$120,732	\$164,618
RCF-I	\$4,387	\$20,680	\$6,228	\$12,601	\$17,789
SNF/ICF	\$0	\$1,560	\$780	\$5,616	\$390
CASES CLOSED	2	7	0	9	7
*** SSI ONLY	0	5	2	79	114
*** SSI-SP					
PERSONS	0	0	0	11	20
TOTAL PAYMENTS	\$0	\$0	\$0	\$328	\$1,291
*** SP ONLY					
PERSONS	0	0	1	2	3
TOTAL PAYMENTS	\$0	\$0	\$37	\$104	\$147
*** QMB					
APPLICATIONS RECEIVED	16	54	36	154	120
APPLICATIONS APPROVED	4	20	15	38	53
APPLICATIONS REJECTED	10	21	18	93	57
APPLICATIONS PENDING	9	26	15	88	40
PERSONS	41	228	300	1,146	825
CASES CLOSED	0	3	4	19	13
*** SLMB					
APPLICATIONS RECEIVED	13	46	26	56	18
APPLICATIONS APPROVED	3	5	12	26	12
APPLICATIONS REJECTED	9	27	9	30	4
APPLICATIONS PENDING	5	23	12	14	9
PERSONS	55	340	331	1,138	761
CASES CLOSED	1	4	2	20	6
*** VENDOR CASES					
PERSONS	189	848	608	4,748	1,710
CASES CLOSED	7	18	25	144	65
*** PE FOR KIDS					
PERSONS	2	0	0	0	4

**TABLE 10
MC+ AND MAF APPLICATIONS
JUNE 2008**

		# RECEIVED	# APPROVED	# REJECTED	PERCENT REJECTED	TOTAL RESOLVED	DAYS FOR APPLICATION RESOLUTION			% OVER 30 DAYS	AVERAGE DAYS
							15 DAYS OR LESS	16-30 DAYS	OVER 30 DAYS		
NW REGION	ANDREW	34	14	7	33.3%	21	15	3	3	14.3%	12
	ATCHISON	10	12	3	20.0%	15	7	8	0	0.0%	17
	BUCHANAN	396	288	164	36.6%	452	273	168	11	2.5%	8
	CALDWELL	29	15	6	28.6%	21	15	5	1	4.8%	11
	CARROLL	23	19	4	17.4%	23	20	3	0	0.0%	8
	CASS	157	125	36	22.4%	161	89	48	24	14.9%	16
	CHARITON	7	4	0	0.0%	4	4	0	0	0.0%	6
	CLINTON	40	29	12	29.3%	41	28	12	1	2.4%	12
	COOPER	33	26	7	21.2%	33	21	6	6	18.2%	17
	DAVISS	18	8	3	27.3%	11	6	5	0	0.0%	10
	DE KALB	22	13	9	40.9%	22	11	10	1	4.5%	15
	GENTRY	10	6	1	14.3%	7	7	0	0	0.0%	6
	GRUNDY	18	11	2	15.4%	13	7	2	4	30.8%	18
	HARRISON	21	16	2	11.1%	18	15	2	1	5.6%	8
	HOLT	10	7	2	22.2%	9	8	1	0	0.0%	8
	JOHNSON	87	54	21	28.0%	75	45	24	6	8.0%	13
	LAFAYETTE	83	59	9	13.2%	68	54	11	3	4.4%	8
	LINN	32	25	10	28.6%	35	17	14	4	11.4%	19
	LIVINGSTON	34	17	10	37.0%	27	18	8	1	3.7%	12
	MERCER	7	5	3	37.5%	8	3	3	2	25.0%	20
	NODAWAY	35	22	4	15.4%	26	18	8	0	0.0%	10
	PETTIS	146	113	31	21.5%	144	87	44	13	9.0%	15
	PUTNAM	14	11	3	21.4%	14	9	4	1	7.1%	14
	RAY	50	29	11	27.5%	40	22	17	1	2.5%	14
	SALINE	66	47	12	20.3%	59	45	13	1	1.7%	9
	SULLIVAN	23	13	7	35.0%	20	14	6	0	0.0%	11
	WORTH	4	4	1	20.0%	5	3	2	0	0.0%	16
	NW TOTAL	1,409	992	380	27.8%	1,372	861	427	84	6.1%	12
NE REGION	ADAIR	56	39	9	18.8%	48	32	13	3	6.3%	12
	AUDRAIN	55	43	14	24.6%	57	30	22	5	8.8%	19
	BOONE	277	176	71	28.7%	247	158	75	14	5.7%	13
	CALLAWAY	97	53	17	24.3%	70	48	15	7	10.0%	12
	CLARK	11	9	2	18.2%	11	9	2	0	0.0%	8
	COLE	148	96	36	27.3%	132	77	37	18	13.6%	20
	FRANKLIN	189	104	41	28.3%	145	69	65	11	7.6%	17
	GASCONADE	26	17	5	22.7%	22	14	5	3	13.6%	14
	HOWARD	13	7	2	22.2%	9	5	3	1	11.1%	15
	KNOX	5	5	0	0.0%	5	5	0	0	0.0%	1
	LEWIS	29	14	7	33.3%	21	10	8	3	14.3%	18
	LINCOLN	103	60	20	25.0%	80	59	18	3	3.8%	10
	MACON	30	18	3	14.3%	21	15	6	0	0.0%	9
	MARION	81	37	19	33.9%	56	27	23	6	10.7%	17
	MONROE	18	11	2	15.4%	13	10	3	0	0.0%	10
	MONTGOMERY	18	9	9	50.0%	18	12	3	3	16.7%	15
	OSAGE	27	17	3	15.0%	20	14	4	2	10.0%	12
	PIKE	47	26	6	18.8%	32	20	10	2	6.3%	14
	RALLS	15	10	2	16.7%	12	9	3	0	0.0%	10
	RANDOLPH	67	39	6	13.3%	45	37	8	0	0.0%	7
	SCHUYLER	10	5	3	37.5%	8	6	2	0	0.0%	9
	SCOTLAND	9	9	1	10.0%	10	9	1	0	0.0%	6
	SHELBY	16	5	3	37.5%	8	7	0	1	12.5%	10
	WARREN	54	39	5	11.4%	44	36	8	0	0.0%	10
	NE TOTAL	1,401	848	286	25.2%	1,134	718	334	82	7.2%	14
SE REGION	BOLLINGER	25	22	6	21.4%	28	15	10	3	10.7%	20
	BUTLER	130	83	23	21.7%	106	83	20	3	2.8%	10
	CAPE GIRARDEAU	175	138	22	13.8%	160	123	31	6	3.8%	10
	CARTER	16	14	5	26.3%	19	12	6	1	5.3%	13
	CRAWFORD	68	34	11	24.4%	45	34	9	2	4.4%	10
	DENT	38	29	7	19.4%	36	27	8	1	2.8%	9
	DUNKLIN	142	98	35	26.3%	133	95	33	5	3.8%	11
	HOWELL	134	84	37	30.6%	121	68	45	8	6.6%	14

**TABLE 10
MC+ AND MAF APPLICATIONS
JUNE 2008**

		# RECEIVED	# APPROVED	# REJECTED	PERCENT REJECTED	TOTAL RESOLVED	DAYS FOR APPLICATION RESOLUTION			% OVER 30 DAYS	AVERAGE DAYS
							15 DAYS OR LESS	16-30 DAYS	OVER 30 DAYS		
SE REGION	IRON	37	30	7	18.9%	37	27	9	1	2.7%	10
	MADISON	43	22	14	38.9%	36	31	5	0	0.0%	7
	MARIES	28	17	7	29.2%	24	22	1	1	4.2%	6
	MISSISSIPPI	40	27	7	20.6%	34	25	9	0	0.0%	10
	NEW MADRID	50	37	12	24.5%	49	33	16	0	0.0%	11
	OREGON	25	22	7	24.1%	29	21	7	1	3.4%	11
	PEMISCOT	94	74	14	15.9%	88	68	19	1	1.1%	9
	PERRY	43	33	4	10.8%	37	26	7	4	10.8%	18
	PHELPS	102	68	16	19.0%	84	50	31	3	3.6%	14
	PULASKI	85	56	15	21.1%	71	41	22	8	11.3%	21
	REYNOLDS	20	13	4	23.5%	17	12	4	1	5.9%	12
	RIPLEY	54	34	18	34.6%	52	37	8	7	13.5%	11
	ST FRANCOIS	166	115	37	24.3%	152	110	34	8	5.3%	11
	STE GENEVIEVE	26	19	8	29.6%	27	23	2	2	7.4%	7
	SCOTT	118	84	27	24.3%	111	82	25	4	3.6%	11
	SHANNON	23	16	7	30.4%	23	14	6	3	13.0%	14
	STODDARD	92	71	7	9.0%	78	63	10	5	6.4%	7
	TEXAS	63	40	11	21.6%	51	34	16	1	2.0%	10
	WASHINGTON	75	43	18	29.5%	61	45	14	2	3.3%	10
	WAYNE	32	25	7	21.9%	32	19	11	2	6.3%	14
	SE TOTAL	1,944	1,348	393	22.6%	1,741	1,240	418	83	4.8%	11
SW REGION	BARRY	101	67	38	36.2%	105	59	44	2	1.9%	14
	BARTON	19	15	2	11.8%	17	13	3	1	5.9%	11
	BATES	51	35	7	16.7%	42	24	18	0	0.0%	13
	BENTON	45	33	3	8.3%	36	33	2	1	2.8%	5
	CAMDEN	104	54	34	38.6%	88	56	23	9	10.2%	14
	CEDAR	31	16	3	15.8%	19	16	3	0	0.0%	6
	CHRISTIAN	171	101	46	31.3%	147	73	68	6	4.1%	14
	DADE	28	17	3	15.0%	20	17	3	0	0.0%	5
	DALLAS	37	31	8	20.5%	39	27	10	2	5.1%	12
	DOUGLAS	40	37	4	9.8%	41	37	3	1	2.4%	7
	GREENE	641	392	159	29.2%	551	306	189	56	10.3%	16
	HENRY	62	44	13	22.8%	57	37	18	2	3.5%	13
	HICKORY	12	5	4	44.4%	9	4	5	0	0.0%	16
	JASPER	386	241	98	29.2%	339	191	121	27	8.0%	15
	LACLEDE	111	74	24	24.5%	98	64	29	5	5.1%	13
	LAWRENCE	74	51	37	42.0%	88	48	33	7	8.0%	14
	MCDONALD	102	60	24	28.6%	84	49	24	11	13.1%	14
	MILLER	73	39	8	17.0%	47	33	10	4	8.5%	16
	MONITEAU	23	13	6	31.6%	19	7	11	1	5.3%	19
	MORGAN	59	37	9	19.6%	46	33	10	3	6.5%	11
	NEWTON	172	118	37	23.9%	155	84	58	13	8.4%	15
	OZARK	24	21	3	12.5%	24	21	3	0	0.0%	7
	POLK	87	45	19	29.7%	64	39	24	1	1.6%	14
	ST CLAIR	25	17	3	15.0%	20	15	4	1	5.0%	9
	STONE	81	52	19	26.8%	71	50	14	7	9.9%	13
	TANEY	180	106	44	29.3%	150	94	48	8	5.3%	14
	VERNON	64	44	14	24.1%	58	49	8	1	1.7%	8
	WEBSTER	90	56	17	23.3%	73	51	20	2	2.7%	10
	WRIGHT	65	47	7	13.0%	54	44	9	1	1.9%	7
	SW TOTAL	2,959	1,868	693	27.2%	2,561	1,574	815	172	6.7%	14
KC REGION	CLAY	348	200	78	28.7%	278	181	73	24	8.8%	15
	JACKSON	1,786	1,268	373	22.9%	1,641	962	550	129	7.9%	15
	PLATTE	98	54	16	22.9%	70	51	17	2	2.9%	12
	KC TOTAL	2,232	1,522	467	23.7%	1,989	1,194	640	155	7.9%	15
STL REGION	JEFFERSON	334	204	62	24.2%	266	174	74	18	7.0%	12
	ST CHARLES	370	215	87	30.2%	302	181	87	34	11.8%	16
	ST LOUIS COUNTY	1,265	863	204	19.3%	1,067	697	269	101	9.6%	14
	ST LOUIS CITY	948	667	156	19.1%	823	585	182	56	6.9%	12
	STL TOTAL	2,917	1,949	509	21.1%	2,458	1,637	612	209	8.7%	13
STATEWIDE		12,861	8,527	2,728	24.4%	11,255	7,224	3,246	785	7.0%	13

**TABLE 11
MC+ FOR PREGNANT WOMEN APPLICATIONS
JUNE 2008**

		# RECEIVED	# APPROVED	# REJECTED	PERCENT REJECTED	TOTAL RESOLVED	DAYS FOR APPLICATION RESOLUTION		% OVER 15 DAYS	AVERAGE DAYS
							15 DAYS OR LESS	16 DAYS OR MORE		
NW REGION	ANDREW	13	8	3	27.3%	11	10	1	9.1%	5
	ATCHISON	5	3	3	50.0%	6	6	0	0.0%	7
	BUCHANAN	128	91	38	29.5%	129	119	10	7.8%	6
	CALDWELL	8	8	1	11.1%	9	9	0	0.0%	5
	CARROLL	4	3	2	40.0%	5	5	0	0.0%	7
	CASS	68	60	12	16.7%	72	67	5	6.9%	7
	CHARITON	6	5	0	0.0%	5	5	0	0.0%	1
	CLINTON	14	10	6	37.5%	16	14	2	12.5%	11
	COOPER	11	10	0	0.0%	10	8	2	20.0%	8
	DAVIESS	4	3	2	40.0%	5	5	0	0.0%	8
	DE KALB	9	7	1	12.5%	8	7	1	12.5%	8
	GENTRY	5	3	1	25.0%	4	4	0	0.0%	5
	GRUNDY	8	7	1	12.5%	8	8	0	0.0%	3
	HARRISON	6	6	0	0.0%	6	6	0	0.0%	3
	HOLT	4	2	0	0.0%	2	2	0	0.0%	0
	JOHNSON	48	30	10	25.0%	40	35	5	12.5%	9
	LAFAYETTE	26	17	6	26.1%	23	22	1	4.3%	5
	LINN	11	8	5	38.5%	13	11	2	15.4%	9
	LIVINGSTON	6	5	2	28.6%	7	6	1	14.3%	13
	MERCER	3	3	1	25.0%	4	3	1	25.0%	11
	NODAWAY	9	7	1	12.5%	8	8	0	0.0%	5
	PETTIS	41	29	15	34.1%	44	41	3	6.8%	8
	PUTNAM	6	4	0	0.0%	4	4	0	0.0%	6
	RAY	12	6	4	40.0%	10	9	1	10.0%	9
	SALINE	22	16	8	33.3%	24	22	2	8.3%	4
	SULLIVAN	6	3	6	66.7%	9	9	0	0.0%	7
	WORTH	0	1	0	0.0%	1	1	0	0.0%	11
	NW TOTAL	483	355	128	26.5%	483	446	37	7.7%	7
NE REGION	ADAIR	20	19	2	9.5%	21	20	1	4.8%	6
	AUDRAIN	21	20	7	25.9%	27	19	8	29.6%	13
	BOONE	107	76	38	33.3%	114	103	11	9.6%	8
	CALLAWAY	29	19	4	17.4%	23	21	2	8.7%	6
	CLARK	5	2	1	33.3%	3	3	0	0.0%	2
	COLE	55	36	13	26.5%	49	45	4	8.2%	7
	FRANKLIN	64	40	14	25.9%	54	43	11	20.4%	12
	GASCONADE	4	4	0	0.0%	4	4	0	0.0%	3
	HOWARD	8	6	3	33.3%	9	6	3	33.3%	10
	KNOX	7	3	0	0.0%	3	3	0	0.0%	1
	LEWIS	8	2	3	60.0%	5	5	0	0.0%	12
	LINCOLN	28	26	8	23.5%	34	32	2	5.9%	7
	MACON	15	10	3	23.1%	13	13	0	0.0%	3
	MARION	21	16	3	15.8%	19	17	2	10.5%	7
	MONROE	5	5	3	37.5%	8	8	0	0.0%	7
	MONTGOMERY	4	5	1	16.7%	6	6	0	0.0%	3
	OSAGE	8	4	1	20.0%	5	4	1	20.0%	6
	PIKE	18	12	3	20.0%	15	14	1	6.7%	8
	RALLS	5	3	1	25.0%	4	3	1	25.0%	14
	RANDOLPH	33	22	7	24.1%	29	28	1	3.4%	6
	SCHUYLER	3	1	0	0.0%	1	1	0	0.0%	0
	SCOTLAND	3	3	0	0.0%	3	3	0	0.0%	4
	SHELBY	9	5	2	28.6%	7	7	0	0.0%	8
	WARREN	21	18	4	18.2%	22	20	2	9.1%	7
	NE TOTAL	501	357	121	25.3%	478	428	50	10.5%	8
SE REGION	BOLLINGER	11	9	2	18.2%	11	10	1	9.1%	8
	BUTLER	61	45	14	23.7%	59	59	0	0.0%	5
	CAPE GIRARDEAU	80	56	22	28.2%	78	76	2	2.6%	6
	CARTER	6	5	0	0.0%	5	5	0	0.0%	2
	CRAWFORD	42	25	7	21.9%	32	32	0	0.0%	6
	DENT	18	15	3	16.7%	18	18	0	0.0%	7
	DUNKLIN	34	37	12	24.5%	49	47	2	4.1%	6
	HOWELL	46	34	12	26.1%	46	42	4	8.7%	8

**TABLE 11
MC+ FOR PREGNANT WOMEN APPLICATIONS
JUNE 2008**

		# RECEIVED	# APPROVED	# REJECTED	PERCENT REJECTED	TOTAL RESOLVED	DAYS FOR APPLICATION RESOLUTION		% OVER 15 DAYS	AVERAGE DAYS
							15 DAYS OR LESS	16 DAYS OR MORE		
SE REGION	IRON	7	7	0	0.0%	7	7	0	0.0%	1
	MADISON	15	14	3	17.6%	17	17	0	0.0%	4
	MARIES	1	1	0	0.0%	1	1	0	0.0%	4
	MISSISSIPPI	15	16	4	20.0%	20	19	1	5.0%	5
	NEW MADRID	15	14	1	6.7%	15	15	0	0.0%	4
	OREGON	9	8	2	20.0%	10	10	0	0.0%	4
	PEMISCOT	19	17	1	5.6%	18	18	0	0.0%	4
	PERRY	15	15	5	25.0%	20	18	2	10.0%	8
	PHELPS	46	33	8	19.5%	41	40	1	2.4%	8
	PULASKI	30	14	8	36.4%	22	20	2	9.1%	10
	REYNOLDS	6	6	0	0.0%	6	6	0	0.0%	2
	RIPLEY	17	10	4	28.6%	14	14	0	0.0%	4
	ST FRANCOIS	46	41	5	10.9%	46	44	2	4.3%	7
	STE GENEVIEVE	5	4	0	0.0%	4	4	0	0.0%	4
	SCOTT	50	43	7	14.0%	50	49	1	2.0%	6
	SHANNON	11	8	3	27.3%	11	11	0	0.0%	3
	STODDARD	23	25	2	7.4%	27	26	1	3.7%	4
	TEXAS	28	21	6	22.2%	27	27	0	0.0%	5
	WASHINGTON	30	18	6	25.0%	24	23	1	4.2%	7
	WAYNE	12	10	2	16.7%	12	10	2	16.7%	8
	SE TOTAL	698	551	139	20.1%	690	668	22	3.2%	6
SW REGION	BARRY	35	25	11	30.6%	36	33	3	8.3%	6
	BARTON	5	7	0	0.0%	7	5	2	28.6%	6
	BATES	16	12	6	33.3%	18	16	2	11.1%	11
	BENTON	11	11	1	8.3%	12	12	0	0.0%	0
	CAMDEN	22	13	5	27.8%	18	18	0	0.0%	6
	CEDAR	14	10	4	28.6%	14	14	0	0.0%	5
	CHRISTIAN	65	43	21	32.8%	64	59	5	7.8%	7
	DADE	2	2	0	0.0%	2	2	0	0.0%	2
	DALLAS	16	12	5	29.4%	17	17	0	0.0%	5
	DOUGLAS	9	6	1	14.3%	7	7	0	0.0%	4
	GREENE	249	143	82	36.4%	225	208	17	7.6%	7
	HENRY	17	11	3	21.4%	14	13	1	7.1%	7
	HICKORY	6	5	1	16.7%	6	5	1	16.7%	8
	JASPER	130	81	61	43.0%	142	132	10	7.0%	8
	LACLEDE	48	38	4	9.5%	42	41	1	2.4%	7
	LAWRENCE	34	29	6	17.1%	35	31	4	11.4%	6
	MCDONALD	34	18	17	48.6%	35	34	1	2.9%	6
	MILLER	30	25	2	7.4%	27	27	0	0.0%	5
	MONITEAU	9	7	3	30.0%	10	10	0	0.0%	8
	MORGAN	12	11	3	21.4%	14	12	2	14.3%	9
	NEWTON	46	36	16	30.8%	52	43	9	17.3%	10
	OZARK	3	4	0	0.0%	4	4	0	0.0%	8
	POLK	28	15	2	11.8%	17	17	0	0.0%	6
	ST CLAIR	3	2	0	0.0%	2	2	0	0.0%	0
	STONE	16	10	8	44.4%	18	17	1	5.6%	9
	TANEY	71	42	30	41.7%	72	67	5	6.9%	8
	VERNON	19	19	1	5.0%	20	20	0	0.0%	6
	WEBSTER	33	16	9	36.0%	25	21	4	16.0%	7
	WRIGHT	20	20	4	16.7%	24	24	0	0.0%	4
	SW TOTAL	1,003	673	306	31.3%	979	911	68	6.9%	7
KC REGION	CLAY	142	98	41	29.5%	139	130	9	6.5%	7
	JACKSON	724	419	249	38.0%	668	611	57	8.7%	8
	PLATTE	48	18	17	48.6%	35	33	2	5.7%	7
	KC TOTAL	914	535	307	37.0%	842	774	68	8.2%	8
STL REGION	JEFFERSON	125	103	30	22.6%	133	126	7	5.3%	7
	ST CHARLES	140	91	39	30.0%	130	126	4	3.1%	6
	ST LOUIS COUNTY	521	338	139	30.0%	477	420	57	12.3%	8
	ST LOUIS CITY	333	231	95	29.7%	326	292	34	10.6%	7
	STL TOTAL	1,119	763	303	28.9%	1,066	964	102	9.7%	7
STATEWIDE		4,718	3,234	1,304	28.9%	4,538	4,191	347	7.7%	7

**TABLE 12
MC+, MAF AND TMA FAMILIES
JUNE 2008**

		NON-CHIP CHILD AND PARENT FAMILIES	NON-CHIP CHILD ONLY FAMILIES	CHIP FAMILIES	CHIP/NON-CHIP CHILD AND PARENT FAMILIES	CHIP/NON-CHIP CHILD ONLY FAMILIES	TOTAL FAMILIES RECEIVING
NW REGION	ANDREW	66	248	76	0	9	399
	ATCHISON	35	103	39	1	6	184
	BUCHANAN	1,249	2,484	403	5	118	4,259
	CALDWELL	96	173	38	1	10	318
	CARROLL	137	204	60	3	16	420
	CASS	824	1,583	418	4	95	2,924
	CHARITON	58	142	33	0	8	241
	CLINTON	109	318	56	1	21	505
	COOPER	136	337	105	1	18	597
	DAVISS	79	211	46	0	8	344
	DE KALB	58	209	43	0	7	317
	GENTRY	40	111	42	0	14	207
	GRUNDY	104	255	40	0	13	412
	HARRISON	84	263	70	0	21	438
	HOLT	32	93	33	0	10	168
	JOHNSON	440	818	197	3	41	1,499
	LAFAYETTE	366	732	168	0	34	1,300
	LINN	116	316	76	2	16	526
	LIVINGSTON	162	291	89	2	14	558
	MERCER	32	64	28	0	5	129
	NODAWAY	83	240	68	0	14	405
	PETTIS	565	1,243	246	5	75	2,134
	PUTNAM	41	119	48	0	6	214
	RAY	234	434	89	1	17	775
	SALINE	318	575	130	2	25	1,050
	SULLIVAN	66	206	39	1	10	322
	WORTH	18	53	15	0	3	89
	NW TOTAL	5,548	11,825	2,695	32	634	20,734
NE REGION	ADAIR	158	523	137	0	33	851
	AUDRAIN	261	629	132	1	31	1,054
	BOONE	1,358	2,710	620	5	116	4,809
	CALLAWAY	443	792	208	3	42	1,488
	CLARK	81	167	65	1	20	334
	COLE	670	1,263	228	1	61	2,223
	FRANKLIN	720	1,581	407	8	87	2,803
	GASCONADE	119	287	79	1	21	507
	HOWARD	91	249	70	0	14	424
	KNOX	25	111	32	0	6	174
	LEWIS	95	187	67	0	15	364
	LINCOLN	602	960	217	0	53	1,832
	MACON	113	347	114	0	35	609
	MARION	387	852	177	0	47	1,463
	MONROE	51	191	48	0	12	302
	MONTGOMERY	145	291	86	1	16	539
	OSAGE	71	201	40	0	10	322
	PIKE	177	356	105	4	28	670
	RALLS	62	180	48	1	11	302
	RANDOLPH	344	658	183	1	44	1,230
	SCHUYLER	59	90	41	0	13	203
	SCOTLAND	32	98	46	0	4	180
	SHELBY	66	144	52	0	11	273
	WARREN	349	607	134	3	35	1,128
	NE TOTAL	6,479	13,474	3,336	30	765	24,084
SE REGION	BOLLINGER	157	352	101	0	23	633
	BUTLER	872	1,502	366	3	67	2,810
	CAPE GIRARDEAU	726	1,649	347	2	64	2,788
	CARTER	113	270	63	0	14	460
	CRAWFORD	384	700	165	1	48	1,298
	DENT	246	449	134	1	32	862
	DUNKLIN	900	1,421	279	3	68	2,671
	HOWELL	625	1,333	326	6	72	2,362

**TABLE 12
MC+, MAF AND TMA FAMILIES
JUNE 2008**

		NON-CHIP CHILD AND PARENT FAMILIES	NON-CHIP CHILD ONLY FAMILIES	CHIP FAMILIES	CHIP/NON-CHIP CHILD AND PARENT FAMILIES	CHIP/NON-CHIP CHILD ONLY FAMILIES	TOTAL FAMILIES RECEIVING
SE REGION	IRON	160	337	85	0	12	594
	MADISON	194	349	111	2	24	680
	MARIES	103	184	53	0	5	345
	MISSISSIPPI	309	607	153	0	23	1,092
	NEW MADRID	426	713	179	0	32	1,350
	OREGON	148	382	126	2	21	679
	PEMISCOT	621	902	148	0	27	1,698
	PERRY	176	370	85	2	24	657
	PHELPS	547	973	264	3	66	1,853
	PULASKI	375	772	198	2	47	1,394
	REYNOLDS	128	208	61	0	17	414
	RIPLEY	323	594	173	1	32	1,123
	ST FRANCOIS	994	1,596	353	5	74	3,022
	STE GENEVIEVE	164	307	80	3	13	567
	SCOTT	846	1,452	311	3	72	2,684
	SHANNON	132	331	87	0	20	570
	STODDARD	403	931	306	1	53	1,694
	TEXAS	325	694	217	2	38	1,276
	WASHINGTON	580	859	173	1	43	1,656
	WAYNE	192	522	143	1	24	882
	SE TOTAL	11,169	20,759	5,087	44	1,055	38,114
SW REGION	BARRY	473	1,123	184	0	57	1,837
	BARTON	188	378	86	0	15	667
	BATES	165	405	111	0	16	697
	BENTON	256	542	159	0	28	985
	CAMDEN	352	969	246	3	56	1,626
	CEDAR	243	417	105	0	28	793
	CHRISTIAN	493	1,512	419	4	108	2,536
	DADE	76	229	77	1	9	392
	DALLAS	220	469	160	2	26	877
	DOUGLAS	204	480	124	1	31	840
	GREENE	2,489	5,969	1,155	7	306	9,926
	HENRY	278	566	139	3	40	1,026
	HICKORY	87	255	76	1	20	439
	JASPER	1,450	3,698	612	4	167	5,931
	LACLEDE	451	1,200	263	0	61	1,975
	LAWRENCE	383	1,010	234	2	68	1,697
	MCDONALD	321	948	131	1	41	1,442
	MILLER	330	756	231	2	50	1,369
	MONITEAU	115	311	92	0	20	538
	MORGAN	257	577	161	1	35	1,031
	NEWTON	510	1,553	327	2	84	2,476
	OZARK	152	321	79	0	18	570
	POLK	382	888	229	2	44	1,545
	ST CLAIR	128	258	67	1	9	463
	STONE	255	786	230	1	42	1,314
	TANEY	383	1,504	343	4	94	2,328
	VERNON	237	619	159	3	30	1,048
	WEBSTER	331	881	184	1	58	1,455
	WRIGHT	365	682	142	0	47	1,236
	SW TOTAL	11,574	29,306	6,525	46	1,608	49,059
KC REGION	CLAY	1,360	3,193	765	12	191	5,521
	JACKSON	9,739	17,228	3,071	33	886	30,957
	PLATTE	395	925	214	0	39	1,573
	KC TOTAL	11,494	21,346	4,050	45	1,116	38,051
STL REGION	JEFFERSON	1,775	3,286	948	10	205	6,224
	ST CHARLES	1,501	2,904	616	4	128	5,153
	ST LOUIS COUNTY	9,342	15,236	3,545	35	768	28,926
	ST LOUIS CITY	9,958	10,882	1,554	24	416	22,834
	STL TOTAL	22,576	32,308	6,663	73	1,517	63,137
STATEWIDE		68,840	129,018	28,356	270	6,695	233,179

**TABLE 13
MC+, MAF AND TMA CHILDREN
JUNE 2008**

		MC+ POVERTY	MC+ CHIP NON-PREMIUM	MC+ CHIP PREMIUM	MAF	TMA	NEWBORNS	TOTAL CHILDREN
NW REGION	ANDREW	279	78	72	224	42	44	739
	ATCHISON	143	54	23	88	23	18	349
	BUCHANAN	3,014	577	254	3,386	565	470	8,266
	CALDWELL	241	55	30	265	44	41	676
	CARROLL	293	83	54	312	55	32	829
	CASS	2,272	534	409	2,021	367	281	5,884
	CHARITON	198	55	19	173	30	40	515
	CLINTON	479	96	37	305	55	80	1,052
	COOPER	434	121	93	341	94	81	1,164
	DAVISS	346	56	38	227	30	49	746
	DE KALB	273	44	48	181	42	37	625
	GENTRY	191	57	38	91	28	33	438
	GRUNDY	417	58	28	265	55	63	886
	HARRISON	424	91	66	222	49	62	914
	HOLT	128	45	35	101	15	22	346
	JOHNSON	1,189	243	153	1,021	167	186	2,959
	LAFAYETTE	972	203	135	930	151	158	2,549
	LINN	479	111	56	294	58	58	1,056
	LIVINGSTON	481	123	69	345	57	58	1,133
	MERCER	96	32	17	93	7	19	264
	NODAWAY	333	89	47	221	42	73	805
	PETTIS	1,824	389	169	1,471	302	151	4,306
	PUTNAM	188	37	47	113	12	19	416
	RAY	590	123	64	566	105	91	1,539
	SALINE	804	190	73	706	136	75	1,984
	SULLIVAN	281	66	15	209	21	41	633
	WORTH	101	18	15	25	11	9	179
	NW TOTAL	16,470	3,628	2,104	14,196	2,563	2,291	41,252
NE REGION	ADAIR	697	174	106	532	75	153	1,737
	AUDRAIN	849	192	101	704	118	134	2,098
	BOONE	3,614	749	489	3,426	615	546	9,439
	CALLAWAY	1,153	266	151	1,007	151	163	2,891
	CLARK	274	75	69	155	36	35	644
	COLE	1,672	308	157	1,689	304	265	4,395
	FRANKLIN	2,252	548	285	1,844	339	396	5,664
	GASCONADE	404	122	40	340	55	71	1,032
	HOWARD	367	90	62	239	41	47	846
	KNOX	155	35	24	84	21	20	339
	LEWIS	287	74	56	206	35	33	691
	LINCOLN	1,369	297	176	1,479	210	185	3,716
	MACON	559	171	73	293	62	67	1,225
	MARION	1,202	244	117	957	219	189	2,928
	MONROE	290	54	45	161	31	37	618
	MONTGOMERY	465	103	67	323	52	47	1,057
	OSAGE	286	60	26	199	37	52	660
	PIKE	522	139	97	445	85	62	1,350
	RALLS	254	57	36	154	27	36	564
	RANDOLPH	920	271	119	827	150	134	2,421
	SCHUYLER	171	49	44	106	20	21	411
	SCOTLAND	174	31	64	59	3	19	350
	SHELBY	250	75	41	116	41	30	553
	WARREN	812	187	95	863	185	102	2,244
	NE TOTAL	18,998	4,371	2,540	16,208	2,912	2,844	47,873
SE REGION	BOLLINGER	521	136	71	425	44	60	1,257
	BUTLER	2,009	438	217	2,025	312	218	5,219
	CAPE GIRARDEAU	2,170	444	207	1,881	300	260	5,262
	CARTER	414	89	37	252	50	53	895
	CRAWFORD	996	223	125	956	189	103	2,592
	DENT	671	180	103	641	86	81	1,762
	DUNKLIN	1,748	379	171	2,471	325	151	5,245
	HOWELL	1,966	452	204	1,589	270	252	4,733

**TABLE 13
MC+, MAF AND TMA CHILDREN
JUNE 2008**

		MC+ POVERTY	MC+ CHIP NON-PREMIUM	MC+ CHIP PREMIUM	MAF	TMA	NEWBORNS	TOTAL CHILDREN
SE REGION	IRON	491	104	45	387	61	61	1,149
	MADISON	551	137	77	421	70	66	1,322
	MARIES	257	65	39	254	44	35	694
	MISSISSIPPI	814	161	112	789	130	63	2,069
	NEW MADRID	937	221	106	1,078	134	78	2,554
	OREGON	575	152	82	418	64	34	1,325
	PEMISCOT	1,138	182	81	1,839	194	82	3,516
	PERRY	609	95	68	388	66	91	1,317
	PHELPS	1,424	392	159	1,155	240	169	3,539
	PULASKI	1,048	245	178	970	155	155	2,751
	REYNOLDS	331	79	38	260	57	32	797
	RIPLEY	836	223	103	768	135	68	2,133
	ST FRANCOIS	2,111	446	207	2,161	362	296	5,583
	STE GENEVIEVE	433	123	43	411	67	52	1,129
	SCOTT	1,928	440	178	1,952	387	138	5,023
	SHANNON	543	110	63	329	35	62	1,142
	STODDARD	1,275	312	226	1,004	159	153	3,129
	TEXAS	1,004	264	157	826	118	125	2,494
	WASHINGTON	1,118	236	109	1,377	246	141	3,227
	WAYNE	687	172	93	526	55	72	1,605
	SE TOTAL	28,605	6,500	3,299	27,553	4,355	3,151	73,463
SW REGION	BARRY	1,575	301	105	1,379	243	185	3,788
	BARTON	570	113	53	468	97	78	1,379
	BATES	566	108	96	472	70	77	1,389
	BENTON	688	188	135	612	100	71	1,794
	CAMDEN	1,410	312	197	919	144	165	3,147
	CEDAR	666	146	81	520	126	51	1,590
	CHRISTIAN	2,269	535	377	1,339	240	316	5,076
	DADE	299	72	81	215	53	25	745
	DALLAS	621	179	131	608	90	92	1,721
	DOUGLAS	709	149	116	565	79	74	1,692
	GREENE	8,125	1,563	850	6,589	1,067	1,352	19,546
	HENRY	802	199	84	654	124	89	1,952
	HICKORY	384	115	43	213	55	41	851
	JASPER	4,820	1,005	324	4,375	620	730	11,874
	LACLEDE	1,653	364	175	1,328	230	223	3,973
	LAWRENCE	1,498	340	166	1,077	177	198	3,456
	MCDONALD	1,293	226	76	1,141	170	159	3,065
	MILLER	1,084	285	209	808	168	111	2,665
	MONITEAU	461	124	65	293	61	73	1,077
	MORGAN	848	201	151	647	182	96	2,125
	NEWTON	2,266	479	245	1,603	176	300	5,069
	OZARK	459	110	58	347	61	46	1,081
	POLK	1,220	292	189	1,040	217	191	3,149
	ST CLAIR	346	96	25	341	54	34	896
	STONE	1,117	307	151	760	120	127	2,582
	TANEY	2,110	471	262	1,309	211	312	4,675
	VERNON	985	209	121	603	117	109	2,144
	WEBSTER	1,362	286	133	885	161	154	2,981
	WRIGHT	1,011	198	122	942	103	102	2,478
	SW TOTAL	41,217	8,973	4,821	32,052	5,316	5,581	97,960
KC REGION	CLAY	4,377	1,049	643	3,720	696	692	11,177
	JACKSON	22,131	4,591	2,276	27,888	4,183	2,489	63,558
	PLATTE	1,168	239	197	1,093	162	164	3,023
	KC TOTAL	27,676	5,879	3,116	32,701	5,041	3,345	77,758
STL REGION	JEFFERSON	4,472	1,231	674	3,956	673	777	11,783
	ST CHARLES	3,988	771	443	3,594	654	788	10,238
	ST LOUIS COUNTY	20,772	4,922	2,406	23,355	4,613	2,742	58,810
	ST LOUIS CITY	14,249	2,525	720	24,686	4,512	1,824	48,516
	STL TOTAL	43,481	9,449	4,243	55,591	10,452	6,131	129,347
STATEWIDE		176,447	38,800	20,123	178,301	30,639	23,343	467,653

TABLE 14
MC+, MAF AND TMA PARENTS/CARETAKERS
JUNE 2008

		MAF	TMA	MC+ FOR PREGNANT WOMEN	EXTENDED WOMEN'S HEALTH	TOTAL PARENTS/CARETAKERS
NW REGION	ANDREW	51	18	44	36	149
	ATCHISON	26	12	21	17	76
	BUCHANAN	1,088	237	568	435	2,328
	CALDWELL	88	23	54	30	195
	CARROLL	129	24	34	34	221
	CASS	728	170	367	254	1,519
	CHARITON	50	8	37	31	126
	CLINTON	85	25	67	67	244
	COOPER	109	41	89	70	309
	DAVISS	65	14	39	39	157
	DE KALB	45	12	34	33	124
	GENTRY	32	15	26	25	98
	GRUNDY	83	25	53	55	216
	HARRISON	61	22	50	44	177
	HOLT	21	7	18	22	68
	JOHNSON	394	90	221	159	864
	LAFAYETTE	338	54	154	143	689
	LINN	91	34	57	50	232
	LIVINGSTON	131	40	73	42	286
	MERCER	36	4	18	9	67
	NODAWAY	73	16	61	58	208
	PETTIS	463	131	266	196	1,056
	PUTNAM	45	6	28	13	92
	RAY	196	58	90	75	419
	SALINE	274	65	122	69	530
	SULLIVAN	54	16	31	21	122
	WORTH	4	4	4	10	22
	NW TOTAL	4,760	1,171	2,626	2,037	10,594
NE REGION	ADAIR	150	27	156	114	447
	AUDRAIN	232	46	156	99	533
	BOONE	1,143	250	600	473	2,466
	CALLAWAY	388	71	195	145	799
	CLARK	65	17	31	25	138
	COLE	579	107	303	213	1,202
	FRANKLIN	651	145	375	324	1,495
	GASCONADE	112	27	60	49	248
	HOWARD	69	23	35	39	166
	KNOX	18	9	21	17	65
	LEWIS	74	21	40	32	167
	LINCOLN	557	103	224	150	1,034
	MACON	76	35	68	49	228
	MARION	298	99	197	171	765
	MONROE	39	15	42	26	122
	MONTGOMERY	133	25	55	42	255
	OSAGE	67	14	28	39	148
	PIKE	146	50	104	48	348
	RALLS	50	15	44	29	138
	RANDOLPH	302	66	180	124	672
	SCHUYLER	44	20	14	13	91
	SCOTLAND	25	2	16	15	58
	SHELBY	32	14	37	23	106
	WARREN	318	77	138	100	633
	NE TOTAL	5,568	1,278	3,119	2,359	12,324
SE REGION	BOLLINGER	152	27	84	47	310
	BUTLER	778	154	339	168	1,439
	CAPE GIRARDEAU	598	137	378	258	1,371
	CARTER	101	29	46	36	212
	CRAWFORD	337	88	161	101	687
	DENT	238	44	99	78	459
	DUNKLIN	796	161	250	119	1,326
	HOWELL	561	112	328	193	1,194

NOTE: EXTENDED WOMEN'S HEALTH SERVICES IS A RESULT OF THE 1115 WAIVER.

**TABLE 14
MC+, MAF AND TMA PARENTS/CARETAKERS
JUNE 2008**

		MAF	TMA	MC+ FOR PREGNANT WOMEN	EXTENDED WOMEN'S HEALTH	TOTAL PARENTS/CARETAKERS
SE REGION	IRON	147	29	82	48	306
	MADISON	171	46	83	56	356
	MARIES	96	14	39	27	176
	MISSISSIPPI	249	70	112	67	498
	NEW MADRID	386	66	121	67	640
	OREGON	118	38	59	41	256
	PEMISCOT	566	72	161	70	869
	PERRY	156	30	101	60	347
	PHELPS	484	116	268	193	1,061
	PULASKI	340	58	169	148	715
	REYNOLDS	113	35	30	26	204
	RIPLEY	296	76	102	67	541
	ST FRANCOIS	883	214	360	244	1,701
	STE GENEVIEVE	151	35	77	46	309
	SCOTT	716	177	286	182	1,361
	SHANNON	118	22	57	41	238
	STODDARD	345	85	192	123	745
	TEXAS	273	61	158	117	609
	WASHINGTON	557	132	195	117	1,001
	WAYNE	165	41	74	65	345
	SE TOTAL	9,891	2,169	4,411	2,805	19,276
SW REGION	BARRY	418	103	227	161	909
	BARTON	161	52	76	58	347
	BATES	137	34	88	69	328
	BENTON	238	62	111	56	467
	CAMDEN	319	58	205	174	756
	CEDAR	189	76	80	49	394
	CHRISTIAN	441	104	329	298	1,172
	DADE	58	19	39	26	142
	DALLAS	206	41	111	97	455
	DOUGLAS	195	43	126	56	420
	GREENE	2,204	445	1,429	1,202	5,280
	HENRY	236	59	96	89	480
	HICKORY	61	32	49	28	170
	JASPER	1,273	290	765	625	2,953
	LACLEDE	384	90	278	203	955
	LAWRENCE	323	85	232	180	820
	MCDONALD	293	54	147	127	621
	MILLER	291	66	158	123	638
	MONITEAU	101	22	62	62	247
	MORGAN	206	73	114	92	485
	NEWTON	468	75	295	228	1,066
	OZARK	123	35	62	39	259
	POLK	348	109	186	149	792
	ST CLAIR	117	31	67	26	241
	STONE	230	43	159	154	586
	TANEY	344	74	300	302	1,020
	VERNON	205	51	122	87	465
	WEBSTER	308	62	185	142	697
	WRIGHT	351	49	148	91	639
	SW TOTAL	10,228	2,337	6,246	4,993	23,804
KC REGION	CLAY	1,188	248	720	627	2,783
	JACKSON	8,600	1,442	3,129	2,404	15,575
	PLATTE	350	70	210	159	789
	KC TOTAL	10,138	1,760	4,059	3,190	19,147
STL REGION	JEFFERSON	1,610	347	796	675	3,428
	ST CHARLES	1,315	265	724	614	2,918
	ST LOUIS COUNTY	7,850	1,792	2,715	2,204	14,561
	ST LOUIS CITY	8,370	1,898	1,860	1,243	13,371
	STL TOTAL	19,145	4,302	6,095	4,736	34,278
STATEWIDE		59,730	13,017	26,556	20,120	119,423

NOTE: EXTENDED WOMEN'S HEALTH SERVICES IS A RESULT OF THE 1115 WAIVER.

**TABLE 15
NC AND MA APPLICATIONS FOR PERSONS < 65 YEARS OF AGE (EXCLUDING SPENDDOWN)
JUNE 2008**

		# RECEIVED	# APPROVED	# REJECTED	PERCENT REJECTED	TOTAL RESOLVED	DAYS FOR APPLICATION RESOLUTION					% OVER 90 DAYS	AVERAGE DAYS
							30 DAYS OR LESS	31-45 DAYS	46-90 DAYS	91-105 DAYS	OVER 105 DAYS		
NW REGION	ANDREW	11	5	6	54.5%	11	3	3	2	3	0	27.3%	52
	ATCHISON	2	3	3	50.0%	6	1	1	2	1	1	33.3%	72
	BUCHANAN	146	74	60	44.8%	134	64	17	40	4	9	9.7%	41
	CALDWELL	12	4	8	66.7%	12	6	0	1	3	2	41.7%	58
	CARROLL	10	7	8	53.3%	15	4	1	7	1	2	20.0%	60
	CASS	57	38	39	52.7%	74	20	11	25	5	13	24.3%	59
	CHARITON	8	7	0	0.0%	7	5	0	1	0	1	14.3%	36
	CLINTON	13	3	4	57.1%	7	2	1	1	0	3	42.9%	87
	COOPER	14	7	14	66.7%	21	5	3	8	0	5	23.8%	73
	DAVIESS	6	1	4	80.0%	5	2	1	1	0	1	20.0%	52
	DE KALB	11	4	6	60.0%	10	0	2	4	1	3	40.0%	100
	GENTRY	9	5	4	44.4%	9	2	0	6	1	0	11.1%	53
	GRUNDY	18	9	5	38.5%	13	5	1	5	1	1	15.4%	48
	HARRISON	15	6	4	40.0%	10	5	3	1	1	0	10.0%	29
	HOLT	5	2	3	60.0%	5	1	1	3	0	0	0.0%	50
	JOHNSON	53	20	34	63.0%	54	28	8	14	1	3	7.4%	38
	LAFAYETTE	25	13	18	58.1%	31	14	8	5	1	3	12.9%	45
	LINN	16	13	10	43.5%	23	13	1	8	0	1	4.3%	37
	LIVINGSTON	24	14	17	54.8%	31	13	4	10	1	3	12.9%	48
	MERCER	3	5	4	44.4%	9	3	0	3	2	1	33.3%	59
	NODAWAY	15	8	7	46.7%	15	7	2	3	1	2	20.0%	41
	PETTIS	58	44	26	37.7%	69	32	9	12	6	10	23.2%	49
	PUTNAM	2	2	2	50.0%	4	2	2	0	0	0	0.0%	19
	RAY	22	11	8	42.1%	19	8	6	3	1	1	10.5%	39
	SALINE	39	14	21	60.0%	35	10	7	11	4	3	20.0%	53
	SULLIVAN	12	2	2	50.0%	4	1	1	1	0	1	25.0%	67
	WORTH	1	1	0	0.0%	1	0	0	1	0	0	0.0%	79
	NW TOTAL	607	322	317	50.0%	634	256	93	178	38	69	16.9%	49
NE REGION	ADAIR	33	18	15	45.5%	33	14	3	13	2	1	9.1%	51
	AUDRAIN	31	24	13	35.1%	37	14	5	10	2	6	21.6%	63
	BOONE	139	74	51	40.8%	125	41	17	37	9	21	24.0%	59
	CALLAWAY	44	35	32	47.8%	67	27	7	25	1	7	11.9%	51
	CLARK	6	2	2	50.0%	4	3	1	0	0	0	0.0%	25
	COLE	63	43	33	43.4%	76	24	9	21	5	17	28.9%	74
	FRANKLIN	70	27	17	38.6%	44	16	4	18	3	3	13.6%	53
	GASCONADE	7	5	5	50.0%	10	4	2	2	1	1	20.0%	50
	HOWARD	9	3	3	50.0%	6	2	1	1	0	2	33.3%	62
	KNOX	7	3	2	40.0%	5	3	1	1	0	0	0.0%	23
	LEWIS	10	3	6	66.7%	9	4	0	4	1	0	11.1%	47
	LINCOLN	45	34	22	39.3%	56	18	8	22	4	4	14.3%	51
	MACON	14	11	3	21.4%	14	7	2	4	1	0	7.1%	35
	MARION	49	23	27	54.0%	50	19	2	23	5	1	12.0%	52
	MONROE	6	5	3	37.5%	8	4	0	1	1	2	37.5%	63
	MONTGOMERY	1	1	1	50.0%	2	2	0	0	0	0	0.0%	20
	OSAGE	2	2	1	33.3%	3	2	1	0	0	0	0.0%	18
	PIKE	12	13	14	51.9%	27	10	2	9	2	4	22.2%	63
	RALLS	7	6	5	50.0%	10	2	4	3	0	1	10.0%	44
	RANDOLPH	31	16	18	52.9%	34	16	5	8	1	4	14.7%	56
	SCHUYLER	5	4	0	0.0%	4	3	0	1	0	0	0.0%	23
	SCOTLAND	3	3	2	40.0%	5	3	1	1	0	0	0.0%	34
	SHELBY	7	5	1	20.0%	5	2	1	2	0	0	0.0%	38
	WARREN	22	12	9	42.9%	21	7	3	6	0	5	23.8%	57
	NE TOTAL	623	372	285	43.5%	655	247	79	212	38	79	17.9%	56
SE REGION	BOLLINGER	24	10	6	37.5%	16	6	1	6	0	3	18.8%	64
	BUTLER	106	56	46	45.1%	102	44	13	24	6	15	20.6%	54
	CAPE GIRARDEAU	96	47	42	47.2%	89	54	11	18	0	6	6.7%	41
	CARTER	10	8	9	52.9%	17	4	1	5	0	7	41.2%	80
	CRAWFORD	45	24	20	46.5%	43	20	9	11	3	0	7.0%	37
	DENT	32	23	15	39.5%	38	13	7	15	2	1	7.9%	45
	DUNKLIN	119	47	56	54.4%	103	58	14	27	0	4	3.9%	34
	HOWELL	68	41	47	53.4%	88	29	9	35	4	11	17.0%	59

**TABLE 15
NC AND MA APPLICATIONS FOR PERSONS < 65 YEARS OF AGE (EXCLUDING SPENDDOWN)
JUNE 2008**

SE REGION	IRON	# RECEIVED	# APPROVED	# REJECTED	PERCENT REJECTED	TOTAL RESOLVED	DAYS FOR APPLICATION RESOLUTION					% OVER 90 DAYS	AVERAGE DAYS
							30 DAYS OR LESS	31-45 DAYS	46-90 DAYS	91-105 DAYS	OVER 105 DAYS		
		16	12	7	36.8%	19	10	4	4	0	1	5.3%	35
	MADISON	24	8	16	66.7%	24	17	1	5	1	0	4.2%	28
	MARIES	5	3	1	25.0%	4	2	1	1	0	0	0.0%	31
	MISSISSIPPI	19	9	19	70.4%	27	7	8	9	0	3	11.1%	50
	NEW MADRID	34	15	21	58.3%	36	15	6	10	0	5	13.9%	46
	OREGON	31	17	18	51.4%	35	18	7	7	0	3	8.6%	37
	PEMISCOT	59	28	25	47.2%	53	32	8	9	1	3	7.5%	33
	PERRY	19	17	11	39.3%	28	13	6	6	0	3	10.7%	46
	PHELPS	57	33	30	48.4%	62	19	13	25	1	4	8.1%	48
	PULASKI	40	27	25	49.0%	51	14	3	17	5	12	33.3%	71
	REYNOLDS	12	7	2	22.2%	9	5	2	2	0	0	0.0%	29
	RIPLEY	29	17	7	29.2%	24	10	4	6	2	2	16.7%	44
	ST FRANCOIS	122	71	55	43.7%	126	58	16	31	0	21	16.7%	49
	STE GENEVIEVE	21	12	13	52.0%	25	12	2	7	1	3	16.0%	49
	SCOTT	90	35	47	57.3%	82	33	8	31	5	5	12.2%	49
	SHANNON	12	8	1	11.1%	9	5	0	2	0	2	22.2%	40
	STODDARD	51	23	20	46.5%	43	20	6	8	2	7	20.9%	51
	TEXAS	40	19	20	52.6%	38	18	6	11	0	3	7.9%	42
	WASHINGTON	49	22	29	56.9%	51	20	8	14	6	3	17.6%	48
	WAYNE	15	10	8	44.4%	18	7	3	4	2	2	22.2%	55
	SE TOTAL	1,245	649	616	48.9%	1,260	563	177	350	41	129	13.5%	47
SW REGION	BARRY	53	32	27	46.6%	58	38	1	9	6	4	17.2%	35
	BARTON	10	8	6	42.9%	14	5	3	3	1	2	21.4%	47
	BATES	15	7	8	53.3%	15	6	3	3	1	2	20.0%	51
	BENTON	34	16	26	61.9%	42	24	7	6	4	1	11.9%	30
	CAMDEN	40	33	25	43.1%	58	24	3	21	3	7	17.2%	49
	CEDAR	21	12	10	45.5%	22	9	3	9	0	1	4.5%	38
	CHRISTIAN	76	36	42	53.8%	78	38	12	20	3	5	10.3%	40
	DADE	8	5	5	50.0%	10	3	2	1	0	4	40.0%	65
	DALLAS	15	12	12	50.0%	24	11	2	8	2	1	12.5%	40
	DOUGLAS	22	11	4	26.7%	15	9	1	2	1	2	20.0%	39
	GREENE	463	196	277	59.3%	467	253	54	116	18	26	9.4%	40
	HENRY	46	14	37	74.0%	50	28	4	12	2	4	12.0%	51
	HICKORY	17	10	8	44.4%	18	9	2	4	0	3	16.7%	49
	JASPER	231	101	127	56.2%	226	97	36	52	16	25	18.1%	48
	LACLEDE	56	24	37	60.7%	61	32	4	18	3	4	11.5%	39
	LAWRENCE	31	19	15	44.1%	34	19	6	7	0	2	5.9%	35
	MCDONALD	36	15	22	59.5%	37	12	10	8	3	4	18.9%	53
	MILLER	25	18	19	54.3%	35	12	4	10	3	6	25.7%	60
	MONITEAU	10	6	2	25.0%	8	3	0	2	0	3	37.5%	90
	MORGAN	22	17	10	38.5%	26	8	3	8	1	6	26.9%	74
	NEWTON	56	39	31	45.6%	68	22	16	23	4	3	10.3%	47
	OZARK	15	5	8	61.5%	13	8	2	3	0	0	0.0%	31
	POLK	45	18	20	52.6%	38	15	2	11	3	7	26.3%	62
	ST CLAIR	8	3	10	76.9%	13	2	1	6	0	4	30.8%	81
	STONE	34	18	30	62.5%	48	25	10	8	3	2	10.4%	36
	TANEY	80	39	43	54.4%	79	38	8	26	2	5	8.9%	43
	VERNON	33	21	12	37.5%	32	18	7	5	1	1	6.3%	31
	WEBSTER	48	16	37	69.8%	53	35	6	9	1	2	5.7%	27
	WRIGHT	26	20	9	31.0%	29	12	4	9	2	2	13.8%	46
	SW TOTAL	1,576	771	919	55.0%	1,671	815	216	419	83	138	13.2%	43
KC REGION	CLAY	133	62	62	50.0%	124	50	17	32	12	13	20.2%	53
	JACKSON	819	330	495	60.0%	825	261	101	263	57	143	24.2%	65
	PLATTE	33	13	22	62.9%	35	19	8	3	2	3	14.3%	42
	KC TOTAL	985	405	579	58.8%	984	330	126	298	71	159	23.4%	63
STL REGION	JEFFERSON	170	66	98	59.8%	164	89	24	45	2	4	3.7%	33
	ST CHARLES	116	44	77	63.6%	121	47	24	37	5	8	10.7%	43
	ST LOUIS COUNTY	522	200	289	59.3%	487	198	62	141	37	49	17.7%	51
	ST LOUIS CITY	642	314	290	48.0%	604	267	79	139	34	85	19.7%	54
	STL TOTAL	1,450	624	754	54.8%	1,376	601	189	362	78	146	16.3%	50
STATEWIDE		6,486	3,143	3,470	52.7%	6,580	2,812	880	1,819	349	720	16.2%	50

**TABLE 16
NC AND MA APPLICATIONS FOR PERSONS 65+ YEARS OF AGE (EXCLUDING SPENDDOWN)
JUNE 2008**

		# RECEIVED	# APPROVED	# REJECTED	PERCENT REJECTED	TOTAL RESOLVED	DAYS FOR APPLICATION RESOLUTION					% OVER 45 DAYS	AVERAGE DAYS	
							30 DAYS OR LESS	31-45 DAYS	46-90 DAYS	91-105 DAYS	OVER 105 DAYS			
NW REGION	ANDREW	3	0	0	0.0%	0	0	0	0	0	0	0	0.0%	0
	ATCHISON	1	2	0	0.0%	2	0	0	1	1	0	0	100.0%	76
	BUCHANAN	24	13	8	38.1%	21	13	6	2	0	0	0	9.5%	28
	CALDWELL	2	1	2	66.7%	3	2	1	0	0	0	0	0.0%	19
	CARROLL	2	2	2	50.0%	4	2	2	0	0	0	0	0.0%	25
	CASS	17	15	10	40.0%	25	6	7	8	2	2	2	48.0%	51
	CHARITON	2	1	0	0.0%	1	0	0	1	0	0	0	100.0%	77
	CLINTON	7	5	1	16.7%	6	6	0	0	0	0	0	0.0%	10
	COOPER	6	2	2	50.0%	4	2	2	0	0	0	0	0.0%	25
	DAVISS	0	0	0	0.0%	0	0	0	0	0	0	0	0.0%	0
	DE KALB	4	0	0	0.0%	0	0	0	0	0	0	0	0.0%	0
	GENTRY	2	1	0	0.0%	1	1	0	0	0	0	0	0.0%	1
	GRUNDY	8	3	1	25.0%	4	4	0	0	0	0	0	0.0%	16
	HARRISON	4	3	1	25.0%	4	3	0	1	0	0	0	25.0%	24
	HOLT	1	0	0	0.0%	0	0	0	0	0	0	0	0.0%	0
	JOHNSON	7	5	2	28.6%	7	4	2	1	0	0	0	14.3%	21
	LAFAYETTE	3	4	1	20.0%	5	2	0	1	2	0	0	60.0%	56
	LINN	1	3	5	62.5%	8	3	4	1	0	0	0	12.5%	34
	LIVINGSTON	4	7	1	12.5%	8	4	3	1	0	0	0	12.5%	30
	MERCER	0	0	0	0.0%	0	0	0	0	0	0	0	0.0%	0
	NODAWAY	7	2	1	33.3%	3	3	0	0	0	0	0	0.0%	9
	PETTIS	11	8	1	11.1%	9	7	2	0	0	0	0	0.0%	17
	PUTNAM	1	0	1	100.0%	1	1	0	0	0	0	0	0.0%	16
	RAY	5	2	2	50.0%	4	1	3	0	0	0	0	0.0%	33
	SALINE	8	5	3	37.5%	8	3	4	1	0	0	0	12.5%	30
	SULLIVAN	2	2	0	0.0%	2	2	0	0	0	0	0	0.0%	26
	WORTH	2	1	0	0.0%	1	0	1	0	0	0	0	0.0%	43
	NW TOTAL	134	87	44	33.6%	131	69	37	18	5	2	2	19.1%	32
NE REGION	ADAIR	3	0	0	0.0%	0	0	0	0	0	0	0	0.0%	0
	AUDRAIN	4	6	1	14.3%	7	4	1	2	0	0	0	28.6%	33
	BOONE	18	15	3	16.7%	18	8	3	4	0	3	3	38.9%	52
	CALLAWAY	2	4	1	20.0%	5	1	2	1	0	1	1	40.0%	51
	CLARK	1	1	0	0.0%	1	0	1	0	0	0	0	0.0%	36
	COLE	15	8	0	0.0%	8	6	2	0	0	0	0	0.0%	25
	FRANKLIN	15	8	5	38.5%	13	6	2	3	0	2	2	38.5%	47
	GASCONADE	6	3	2	40.0%	5	2	2	1	0	0	0	20.0%	39
	HOWARD	5	0	3	100.0%	3	3	0	0	0	0	0	0.0%	12
	KNOX	2	1	0	0.0%	1	1	0	0	0	0	0	0.0%	23
	LEWIS	1	1	1	50.0%	2	1	1	0	0	0	0	0.0%	33
	LINCOLN	4	3	3	50.0%	6	4	2	0	0	0	0	0.0%	29
	MACON	3	1	2	66.7%	3	2	1	0	0	0	0	0.0%	27
	MARION	10	3	0	0.0%	3	2	1	0	0	0	0	0.0%	18
	MONROE	1	0	0	0.0%	0	0	0	0	0	0	0	0.0%	0
	MONTGOMERY	5	4	2	33.3%	6	5	1	0	0	0	0	0.0%	22
	OSAGE	5	5	0	0.0%	5	0	0	3	0	2	2	100.0%	95
	PIKE	2	2	2	50.0%	4	2	2	0	0	0	0	0.0%	31
	RALLS	1	0	0	0.0%	0	0	0	0	0	0	0	0.0%	0
	RANDOLPH	13	7	2	22.2%	9	4	3	2	0	0	0	22.2%	37
	SCHUYLER	0	1	0	0.0%	1	0	1	0	0	0	0	0.0%	43
	SCOTLAND	1	0	0	0.0%	0	0	0	0	0	0	0	0.0%	0
	SHELBY	6	1	1	50.0%	2	0	1	1	0	0	0	50.0%	48
	WARREN	1	0	0	0.0%	0	0	0	0	0	0	0	0.0%	0
	NE TOTAL	124	74	28	27.5%	102	51	26	17	0	8	8	24.5%	40
SE REGION	BOLLINGER	6	1	0	0.0%	1	1	0	0	0	0	0	0.0%	30
	BUTLER	18	18	6	25.0%	24	11	10	2	0	1	1	12.5%	31
	CAPE GIRARDEAU	20	17	3	15.0%	20	9	5	4	1	1	1	30.0%	42
	CARTER	6	3	1	25.0%	4	4	0	0	0	0	0	0.0%	2
	CRAWFORD	8	4	4	50.0%	8	5	3	0	0	0	0	0.0%	24
	DENT	4	5	2	28.6%	7	6	1	0	0	0	0	0.0%	18
	DUNKLIN	11	4	5	55.6%	9	5	4	0	0	0	0	0.0%	19
	HOWELL	15	10	5	33.3%	15	5	8	2	0	0	0	13.3%	35

**TABLE 16
NC AND MA APPLICATIONS FOR PERSONS 65+ YEARS OF AGE (EXCLUDING SPENDDOWN)
JUNE 2008**

		# RECEIVED	# APPROVED	# REJECTED	PERCENT REJECTED	TOTAL RESOLVED	DAYS FOR APPLICATION RESOLUTION					% OVER 45 DAYS	AVERAGE DAYS
							30 DAYS OR LESS	31-45 DAYS	46-90 DAYS	91-105 DAYS	OVER 105 DAYS		
SE REGION	IRON	3	7	0	0.0%	7	2	5	0	0	0	0.0%	29
	MADISON	2	4	1	20.0%	5	5	0	0	0	0	0.0%	16
	MARIES	0	1	0	0.0%	1	1	0	0	0	0	0.0%	8
	MISSISSIPPI	2	1	0	0.0%	1	0	0	1	0	0	100.0%	67
	NEW MADRID	13	6	2	25.0%	8	6	2	0	0	0	0.0%	15
	OREGON	1	1	1	50.0%	2	0	1	1	0	0	50.0%	47
	PEMISCOT	5	4	3	42.9%	7	3	3	0	0	1	14.3%	36
	PERRY	5	3	1	25.0%	4	2	0	2	0	0	50.0%	33
	PHELPS	11	8	1	11.1%	9	8	1	0	0	0	0.0%	13
	PULASKI	9	6	3	33.3%	9	5	1	3	0	0	33.3%	26
	REYNOLDS	1	0	0	0.0%	0	0	0	0	0	0	0.0%	0
	RIPLEY	5	2	0	0.0%	2	2	0	0	0	0	0.0%	9
	ST FRANCOIS	28	20	6	23.1%	26	17	3	6	0	0	23.1%	26
	STE GENEVIEVE	2	2	0	0.0%	2	0	2	0	0	0	0.0%	37
	SCOTT	11	8	2	20.0%	10	2	5	3	0	0	30.0%	41
	SHANNON	3	2	3	60.0%	5	3	2	0	0	0	0.0%	20
	STODDARD	16	8	1	11.1%	9	5	0	4	0	0	44.4%	34
	TEXAS	10	8	3	27.3%	11	6	5	0	0	0	0.0%	24
	WASHINGTON	6	4	2	33.3%	6	4	0	1	0	1	33.3%	33
	WAYNE	3	6	0	0.0%	6	2	2	1	1	0	33.3%	49
	SE TOTAL	224	163	55	25.2%	218	119	63	30	2	4	16.5%	29
SW REGION	BARRY	10	8	0	0.0%	8	7	0	1	0	0	12.5%	17
	BARTON	4	4	0	0.0%	4	3	1	0	0	0	0.0%	16
	BATES	3	2	1	33.3%	3	1	1	0	0	1	33.3%	69
	BENTON	11	10	0	0.0%	10	9	0	0	0	1	10.0%	33
	CAMDEN	8	6	5	45.5%	11	6	3	2	0	0	18.2%	27
	CEDAR	2	2	0	0.0%	2	1	0	1	0	0	50.0%	33
	CHRISTIAN	8	8	5	41.7%	12	8	1	2	0	1	25.0%	39
	DADE	3	1	0	0.0%	1	1	0	0	0	0	0.0%	27
	DALLAS	6	3	1	25.0%	4	2	0	1	0	1	50.0%	58
	DOUGLAS	4	0	1	100.0%	1	1	0	0	0	0	0.0%	0
	GREENE	66	38	15	28.3%	53	20	7	20	1	5	49.1%	50
	HENRY	3	3	3	50.0%	6	1	4	1	0	0	16.7%	41
	HICKORY	2	0	2	100.0%	2	1	1	0	0	0	0.0%	27
	JASPER	34	25	8	24.2%	33	23	3	6	0	1	21.2%	28
	LACLEDE	7	5	0	0.0%	5	2	3	0	0	0	0.0%	24
	LAWRENCE	4	4	2	33.3%	6	5	1	0	0	0	0.0%	16
	MCDONALD	9	5	2	28.6%	7	3	3	1	0	0	14.3%	29
	MILLER	6	5	1	16.7%	6	3	3	0	0	0	0.0%	24
	MONITEAU	3	1	2	66.7%	3	0	0	3	0	0	100.0%	55
	MORGAN	9	6	3	33.3%	9	4	2	3	0	0	33.3%	34
	NEWTON	21	14	3	17.6%	17	9	4	3	1	0	23.5%	33
	OZARK	3	2	1	33.3%	3	0	1	2	0	0	66.7%	57
	POLK	9	3	3	50.0%	6	3	1	1	0	1	33.3%	42
	ST CLAIR	4	3	1	25.0%	4	2	1	1	0	0	25.0%	29
	STONE	8	6	2	25.0%	8	6	1	1	0	0	12.5%	17
	TANEY	12	6	5	45.5%	11	8	3	0	0	0	0.0%	20
	VERNON	7	5	1	16.7%	6	5	0	1	0	0	16.7%	28
	WEBSTER	6	1	1	50.0%	2	2	0	0	0	0	0.0%	0
	WRIGHT	5	1	4	80.0%	5	3	2	0	0	0	0.0%	26
	SW TOTAL	277	177	72	29.0%	248	139	46	50	2	11	25.4%	34
KC REGION	CLAY	34	17	10	37.0%	27	13	5	7	1	1	33.3%	37
	JACKSON	179	101	39	27.9%	140	60	36	35	1	8	31.4%	41
	PLATTE	11	7	6	46.2%	13	8	3	2	0	0	15.4%	28
	KC TOTAL	224	125	55	30.6%	180	81	44	44	2	9	30.6%	39
STL REGION	JEFFERSON	28	15	17	53.1%	32	20	11	0	0	1	3.1%	24
	ST CHARLES	35	26	11	29.7%	37	22	9	5	0	1	16.2%	32
	ST LOUIS COUNTY	199	104	52	33.3%	156	77	42	30	4	3	23.7%	35
	ST LOUIS CITY	106	61	21	25.6%	82	47	11	11	3	10	29.3%	51
	STL TOTAL	368	206	101	32.9%	307	166	73	46	7	15	22.1%	38
STATEWIDE		1,351	832	355	29.9%	1,186	625	289	205	18	49	22.9%	35

**TABLE 17
MA SPENDDOWN APPLICATIONS FOR PERSONS < 65 YEARS OF AGE
JUNE 2008**

		# RECEIVED	# APPROVED	# REJECTED	PERCENT REJECTED	TOTAL RESOLVED	DAYS FOR APPLICATION RESOLUTION					% OVER 90 DAYS	AVERAGE DAYS
							30 DAYS OR LESS	31-45 DAYS	46-90 DAYS	91-105 DAYS	OVER 105 DAYS		
NW REGION	ANDREW	3	0	1	100.0%	1	1	0	0	0	0	0.0%	1
	ATCHISON	3	2	1	50.0%	2	1	0	0	1	0	50.0%	52
	BUCHANAN	28	11	10	47.6%	21	12	6	3	0	0	0.0%	23
	CALDWELL	3	2	1	33.3%	3	1	1	1	0	0	0.0%	37
	CARROLL	2	0	1	100.0%	1	1	0	0	0	0	0.0%	27
	CASS	25	12	11	52.4%	21	9	4	7	0	1	4.8%	37
	CHARITON	3	0	1	100.0%	1	1	0	0	0	0	0.0%	22
	CLINTON	2	1	6	85.7%	7	4	1	2	0	0	0.0%	34
	COOPER	3	8	3	33.3%	9	3	1	3	0	2	22.2%	76
	DAVISS	1	2	0	0.0%	2	1	0	1	0	0	0.0%	36
	DE KALB	1	0	1	100.0%	1	0	0	1	0	0	0.0%	90
	GENTRY	2	0	1	100.0%	1	0	0	1	0	0	0.0%	74
	GRUNDY	4	3	1	25.0%	4	0	1	3	0	0	0.0%	57
	HARRISON	6	8	5	38.5%	13	6	1	4	0	2	15.4%	42
	HOLT	1	0	0	0.0%	0	0	0	0	0	0	0.0%	0
	JOHNSON	15	12	8	42.1%	19	9	2	6	1	1	10.5%	44
	LAFAYETTE	7	3	1	25.0%	4	2	1	1	0	0	0.0%	31
	LINN	2	2	0	0.0%	2	1	0	1	0	0	0.0%	58
	LIVINGSTON	12	3	9	75.0%	12	7	3	2	0	0	0.0%	28
	MERCER	2	0	3	100.0%	3	2	0	1	0	0	0.0%	42
	NODAWAY	5	4	1	25.0%	4	3	0	1	0	0	0.0%	16
	PETTIS	25	11	13	59.1%	22	7	6	9	0	0	0.0%	42
	PUTNAM	4	3	4	57.1%	7	3	0	3	0	1	14.3%	55
	RAY	7	2	5	71.4%	7	3	2	2	0	0	0.0%	39
	SALINE	9	3	3	50.0%	6	2	2	1	1	0	16.7%	39
	SULLIVAN	3	0	1	100.0%	1	0	0	1	0	0	0.0%	50
	WORTH	0	0	0	0.0%	0	0	0	0	0	0	0.0%	0
	NW TOTAL	178	92	91	52.3%	174	79	31	54	3	7	5.7%	40
NE REGION	ADAIR	8	5	0	0.0%	5	1	1	3	0	0	0.0%	48
	AUDRAIN	9	2	4	66.7%	6	2	0	2	2	0	33.3%	64
	BOONE	92	19	44	69.8%	63	26	9	18	6	4	15.9%	48
	CALLAWAY	12	6	4	40.0%	10	4	1	5	0	0	0.0%	41
	CLARK	3	0	3	100.0%	3	1	0	1	0	1	33.3%	84
	COLE	11	5	4	44.4%	9	6	2	1	0	0	0.0%	22
	FRANKLIN	16	14	12	46.2%	26	14	4	6	1	1	7.7%	38
	GASCONADE	4	2	2	50.0%	4	2	1	1	0	0	0.0%	30
	HOWARD	0	0	3	100.0%	3	1	0	2	0	0	0.0%	53
	KNOX	0	0	0	0.0%	0	0	0	0	0	0	0.0%	0
	LEWIS	0	0	3	100.0%	3	2	1	0	0	0	0.0%	25
	LINCOLN	18	8	3	30.0%	10	3	0	6	0	1	10.0%	61
	MACON	3	1	2	66.7%	3	3	0	0	0	0	0.0%	18
	MARION	7	5	3	37.5%	8	1	1	4	1	1	25.0%	85
	MONROE	4	2	3	60.0%	5	3	0	2	0	0	0.0%	37
	MONTGOMERY	9	1	5	83.3%	6	3	1	2	0	0	0.0%	29
	OSAGE	2	2	1	33.3%	3	0	2	0	0	1	33.3%	73
	PIKE	7	0	3	100.0%	3	0	1	2	0	0	0.0%	68
	RALLS	4	1	0	0.0%	1	1	0	0	0	0	0.0%	0
	RANDOLPH	7	3	1	25.0%	4	3	1	0	0	0	0.0%	21
	SCHUYLER	2	0	2	100.0%	2	1	1	0	0	0	0.0%	30
	SCOTLAND	3	1	3	75.0%	4	2	1	1	0	0	0.0%	25
	SHELBY	3	0	2	100.0%	2	1	1	0	0	0	0.0%	30
	WARREN	6	5	2	28.6%	7	6	0	1	0	0	0.0%	19
	NE TOTAL	230	82	109	57.4%	190	86	28	57	10	9	10.0%	44
SE REGION	BOLLINGER	11	4	1	20.0%	5	4	0	1	0	0	0.0%	15
	BUTLER	16	10	8	44.4%	18	11	3	2	1	1	11.1%	32
	CAPE GIRARDEAU	32	6	10	62.5%	16	8	1	7	0	0	0.0%	34
	CARTER	0	1	0	0.0%	1	0	0	1	0	0	0.0%	49
	CRAWFORD	8	1	4	100.0%	4	1	1	1	0	1	25.0%	65
	DENT	6	2	4	66.7%	6	3	0	3	0	0	0.0%	43
	DUNKLIN	12	10	4	28.6%	14	10	1	3	0	0	0.0%	22
	HOWELL	26	14	18	56.3%	32	16	6	8	1	1	6.3%	37

**TABLE 17
MA SPENDDOWN APPLICATIONS FOR PERSONS < 65 YEARS OF AGE
JUNE 2008**

		# RECEIVED	# APPROVED	# REJECTED	PERCENT REJECTED	TOTAL RESOLVED	DAYS FOR APPLICATION RESOLUTION					% OVER 90 DAYS	AVERAGE DAYS
							30 DAYS OR LESS	31-45 DAYS	46-90 DAYS	91-105 DAYS	OVER 105 DAYS		
SE REGION	IRON	0	3	0	0.0%	3	1	0	2	0	0	0.0%	50
	MADISON	3	2	2	50.0%	4	3	0	1	0	0	0.0%	27
	MARIES	1	2	1	33.3%	3	2	1	0	0	0	0.0%	22
	MISSISSIPPI	10	6	7	70.0%	10	2	1	2	0	5	50.0%	100
	NEW MADRID	13	6	9	60.0%	15	8	1	4	0	2	13.3%	44
	OREGON	4	1	1	50.0%	2	2	0	0	0	0	0.0%	6
	PEMISCOT	9	6	1	14.3%	7	6	0	1	0	0	0.0%	10
	PERRY	7	1	2	66.7%	3	2	1	0	0	0	0.0%	28
	PHELPS	6	7	3	33.3%	9	2	2	5	0	0	0.0%	47
	PULASKI	18	5	12	70.6%	17	6	1	4	2	4	35.3%	74
	REYNOLDS	1	0	1	100.0%	1	0	1	0	0	0	0.0%	41
	RIPLEY	5	2	5	71.4%	7	3	0	4	0	0	0.0%	44
	ST FRANCOIS	24	14	10	41.7%	24	11	3	8	1	1	8.3%	40
	STE GENEVIEVE	4	5	2	28.6%	7	4	1	2	0	0	0.0%	38
	SCOTT	18	10	6	37.5%	16	7	3	5	0	1	6.3%	42
	SHANNON	4	1	1	50.0%	2	1	1	0	0	0	0.0%	24
	STODDARD	23	7	11	61.1%	18	9	3	3	1	2	16.7%	43
	TEXAS	9	2	5	71.4%	7	4	1	2	0	0	0.0%	27
	WASHINGTON	8	6	5	45.5%	11	4	1	4	1	1	18.2%	50
	WAYNE	5	6	1	14.3%	7	4	0	3	0	0	0.0%	37
	SE TOTAL	283	140	134	49.8%	269	134	33	76	7	19	9.7%	41
SW REGION	BARRY	12	0	10	100.0%	10	6	1	3	0	0	0.0%	29
	BARTON	6	2	3	60.0%	5	3	1	1	0	0	0.0%	22
	BATES	12	3	5	62.5%	8	4	0	2	1	1	25.0%	63
	BENTON	8	4	3	42.9%	7	5	0	2	0	0	0.0%	16
	CAMDEN	20	4	10	71.4%	14	11	2	1	0	0	0.0%	13
	CEDAR	7	3	2	40.0%	5	3	1	1	0	0	0.0%	27
	CHRISTIAN	22	16	8	38.1%	21	12	2	4	1	2	14.3%	45
	DADE	2	0	1	100.0%	1	0	1	0	0	0	0.0%	40
	DALLAS	1	3	1	25.0%	4	1	1	2	0	0	0.0%	39
	DOUGLAS	7	1	3	75.0%	4	4	0	0	0	0	0.0%	5
	GREENE	80	37	51	59.3%	86	48	14	19	4	1	5.8%	34
	HENRY	7	8	3	33.3%	9	4	3	2	0	0	0.0%	30
	HICKORY	8	2	4	66.7%	6	3	3	0	0	0	0.0%	25
	JASPER	40	21	27	56.3%	48	14	7	20	2	5	14.6%	59
	LACLEDE	6	2	0	0.0%	2	0	0	2	0	0	0.0%	83
	LAWRENCE	11	5	9	64.3%	14	10	1	2	0	1	7.1%	29
	MCDONALD	6	9	7	43.8%	16	4	1	7	0	4	25.0%	71
	MILLER	7	3	3	60.0%	5	2	1	2	0	0	0.0%	32
	MONITEAU	2	7	1	20.0%	5	0	1	0	1	3	80.0%	111
	MORGAN	3	0	0	0.0%	0	0	0	0	0	0	0.0%	0
	NEWTON	23	7	23	76.7%	30	12	7	7	1	3	13.3%	45
	OZARK	7	3	3	50.0%	6	4	0	1	1	0	16.7%	36
	POLK	5	8	5	38.5%	13	7	3	3	0	0	0.0%	32
	ST CLAIR	10	3	1	25.0%	4	3	0	1	0	0	0.0%	20
	STONE	7	4	4	50.0%	8	6	1	0	0	1	12.5%	34
	TANEY	20	5	14	77.8%	18	10	3	5	0	0	0.0%	31
	VERNON	5	2	2	50.0%	4	1	1	2	0	0	0.0%	41
	WEBSTER	21	8	10	55.6%	18	14	4	0	0	0	0.0%	15
	WRIGHT	9	5	5	55.6%	9	4	2	1	1	1	22.2%	42
	SW TOTAL	374	175	218	57.4%	380	195	61	90	12	22	8.9%	39
KC REGION	CLAY	28	19	19	50.0%	38	18	7	9	1	3	10.5%	41
	JACKSON	176	114	76	42.0%	181	63	37	60	8	13	11.6%	48
	PLATTE	20	6	5	45.5%	11	8	2	1	0	0	0.0%	18
	KC TOTAL	224	139	100	43.5%	230	89	46	70	9	16	10.9%	45
STL REGION	JEFFERSON	50	23	17	42.5%	40	24	4	9	1	2	7.5%	29
	ST CHARLES	30	12	18	60.0%	30	19	3	7	1	0	3.3%	31
	ST LOUIS COUNTY	78	62	41	39.8%	103	50	17	23	5	8	12.6%	46
	ST LOUIS CITY	57	45	30	40.0%	75	38	3	21	5	8	17.3%	47
	STL TOTAL	215	142	106	42.7%	248	131	27	60	12	18	12.1%	42
STATEWIDE		1,504	770	758	50.8%	1,491	714	226	407	53	91	9.7%	42

**TABLE 18
MA SPENDDOWN APPLICATIONS FOR PERSONS 65+ YEARS OF AGE
JUNE 2008**

		# RECEIVED	# APPROVED	# REJECTED	PERCENT REJECTED	TOTAL RESOLVED	DAYS FOR APPLICATION RESOLUTION					% OVER 45 DAYS	AVERAGE DAYS
							30 DAYS OR LESS	31-45 DAYS	46-90 DAYS	91-105 DAYS	OVER 105 DAYS		
NW REGION	ANDREW	1	0	1	100.0%	1	0	0	1	0	0	100.0%	88
	ATCHISON	1	0	0	0.0%	0	0	0	0	0	0	0.0%	0
	BUCHANAN	6	6	1	14.3%	7	6	1	0	0	0	0.0%	19
	CALDWELL	1	0	0	0.0%	0	0	0	0	0	0	0.0%	0
	CARROLL	2	1	1	50.0%	2	2	0	0	0	0	0.0%	4
	CASS	9	3	4	57.1%	7	4	1	2	0	0	28.6%	30
	CHARITON	0	1	0	0.0%	1	1	0	0	0	0	0.0%	7
	CLINTON	1	1	0	0.0%	1	0	1	0	0	0	0.0%	38
	COOPER	12	1	1	50.0%	2	1	0	0	0	1	50.0%	97
	DAVISS	0	0	0	0.0%	0	0	0	0	0	0	0.0%	0
	DE KALB	2	2	0	0.0%	2	2	0	0	0	0	0.0%	17
	GENTRY	0	0	0	0.0%	0	0	0	0	0	0	0.0%	0
	GRUNDY	1	0	0	0.0%	0	0	0	0	0	0	0.0%	0
	HARRISON	1	0	1	100.0%	1	1	0	0	0	0	0.0%	14
	HOLT	1	1	0	0.0%	1	0	1	0	0	0	0.0%	33
	JOHNSON	9	2	5	71.4%	7	6	1	0	0	0	0.0%	10
	LAFAYETTE	2	4	1	20.0%	5	2	3	0	0	0	0.0%	26
	LINN	1	0	1	100.0%	1	1	0	0	0	0	0.0%	1
	LIVINGSTON	1	1	2	66.7%	3	1	2	0	0	0	0.0%	27
	MERCER	0	1	0	0.0%	1	1	0	0	0	0	0.0%	13
	NODAWAY	0	0	0	0.0%	0	0	0	0	0	0	0.0%	0
	PETTIS	6	8	2	28.6%	7	3	0	3	1	0	57.1%	54
	PUTNAM	1	1	0	0.0%	1	1	0	0	0	0	0.0%	12
	RAY	1	0	2	100.0%	2	2	0	0	0	0	0.0%	8
	SALINE	2	2	0	0.0%	1	0	0	1	0	0	100.0%	51
	SULLIVAN	4	4	1	20.0%	5	5	0	0	0	0	0.0%	7
	WORTH	0	0	0	0.0%	0	0	0	0	0	0	0.0%	0
	NW TOTAL	65	39	23	39.7%	58	39	10	7	1	1	15.5%	27
NE REGION	ADAIR	3	4	1	20.0%	5	4	1	0	0	0	0.0%	10
	AUDRAIN	8	3	0	0.0%	3	3	0	0	0	0	0.0%	12
	BOONE	15	16	3	15.8%	19	11	3	3	0	2	26.3%	37
	CALLAWAY	4	5	2	33.3%	6	4	2	0	0	0	0.0%	23
	CLARK	0	0	0	0.0%	0	0	0	0	0	0	0.0%	0
	COLE	4	2	4	66.7%	6	3	1	1	1	0	33.3%	36
	FRANKLIN	5	3	3	50.0%	6	3	0	2	1	0	50.0%	41
	GASCONADE	3	0	0	0.0%	0	0	0	0	0	0	0.0%	0
	HOWARD	0	0	0	0.0%	0	0	0	0	0	0	0.0%	0
	KNOX	0	1	0	0.0%	1	1	0	0	0	0	0.0%	8
	LEWIS	2	0	1	100.0%	1	1	0	0	0	0	0.0%	12
	LINCOLN	2	6	2	33.3%	6	4	0	2	0	0	33.3%	40
	MACON	1	2	0	0.0%	2	2	0	0	0	0	0.0%	11
	MARION	2	2	1	33.3%	3	2	1	0	0	0	0.0%	27
	MONROE	0	2	0	0.0%	1	1	0	0	0	0	0.0%	7
	MONTGOMERY	3	0	2	100.0%	2	2	0	0	0	0	0.0%	8
	OSAGE	0	0	1	100.0%	1	0	1	0	0	0	0.0%	35
	PIKE	2	1	1	50.0%	2	1	0	1	0	0	50.0%	38
	RALLS	3	3	2	50.0%	4	2	1	1	0	0	25.0%	26
	RANDOLPH	1	1	0	0.0%	1	1	0	0	0	0	0.0%	3
	SCHUYLER	0	0	0	0.0%	0	0	0	0	0	0	0.0%	0
	SCOTLAND	1	2	0	0.0%	2	2	0	0	0	0	0.0%	7
	SHELBY	2	2	1	33.3%	3	1	1	0	0	1	33.3%	54
	WARREN	2	1	1	50.0%	2	2	0	0	0	0	0.0%	18
	NE TOTAL	63	56	25	32.9%	76	50	11	10	2	3	19.7%	29
SE REGION	BOLLINGER	2	3	0	0.0%	3	1	0	1	0	1	66.7%	58
	BUTLER	8	6	2	25.0%	8	7	1	0	0	0	0.0%	16
	CAPE GIRARDEAU	6	5	3	37.5%	8	2	1	5	0	0	62.5%	53
	CARTER	0	1	0	0.0%	1	1	0	0	0	0	0.0%	7
	CRAWFORD	5	5	4	44.4%	9	6	1	2	0	0	22.2%	26
	DENT	2	1	0	0.0%	1	0	1	0	0	0	0.0%	35
	DUNKLIN	5	3	1	25.0%	4	2	0	2	0	0	50.0%	32
	HOWELL	7	4	3	42.9%	7	5	1	1	0	0	14.3%	25

**TABLE 18
MA SPENDDOWN APPLICATIONS FOR PERSONS 65+ YEARS OF AGE
JUNE 2008**

		# RECEIVED	# APPROVED	# REJECTED	PERCENT REJECTED	TOTAL RESOLVED	DAYS FOR APPLICATION RESOLUTION					% OVER 45 DAYS	AVERAGE DAYS
							30 DAYS OR LESS	31-45 DAYS	46-90 DAYS	91-105 DAYS	OVER 105 DAYS		
SE REGION	IRON	0	1	1	50.0%	2	0	2	0	0	0	0.0%	38
	MADISON	1	1	0	0.0%	1	1	0	0	0	0	0.0%	5
	MARIES	0	2	0	0.0%	2	0	1	1	0	0	50.0%	61
	MISSISSIPPI	3	4	2	50.0%	4	1	1	1	0	1	50.0%	127
	NEW MADRID	5	6	0	0.0%	6	3	1	2	0	0	33.3%	37
	OREGON	3	2	1	33.3%	3	3	0	0	0	0	0.0%	6
	PEMISCOT	5	4	1	20.0%	5	4	0	1	0	0	20.0%	25
	PERRY	3	3	0	0.0%	3	2	0	1	0	0	33.3%	28
	PHELPS	7	5	0	0.0%	5	3	1	1	0	0	20.0%	35
	PULASKI	3	1	3	75.0%	4	3	0	0	1	0	25.0%	34
	REYNOLDS	4	0	2	100.0%	2	2	0	0	0	0	0.0%	7
	RIPLEY	1	1	0	0.0%	1	1	0	0	0	0	0.0%	0
	ST FRANCOIS	6	3	4	57.1%	7	6	1	0	0	0	0.0%	16
	STE GENEVIEVE	5	2	2	50.0%	4	4	0	0	0	0	0.0%	6
	SCOTT	11	8	0	0.0%	8	5	0	3	0	0	37.5%	37
	SHANNON	1	1	1	50.0%	2	2	0	0	0	0	0.0%	17
	STODDARD	6	3	1	25.0%	4	3	1	0	0	0	0.0%	16
	TEXAS	2	1	0	0.0%	1	1	0	0	0	0	0.0%	4
	WASHINGTON	5	3	1	25.0%	4	2	0	2	0	0	50.0%	41
	WAYNE	7	3	1	25.0%	4	2	0	2	0	0	50.0%	50
	SE TOTAL	113	82	33	29.2%	113	72	13	25	1	2	24.8%	33
SW REGION	BARRY	3	1	0	0.0%	1	1	0	0	0	0	0.0%	8
	BARTON	2	1	1	50.0%	2	2	0	0	0	0	0.0%	7
	BATES	0	0	0	0.0%	0	0	0	0	0	0	0.0%	0
	BENTON	2	2	0	0.0%	2	2	0	0	0	0	0.0%	4
	CAMDEN	3	5	3	37.5%	8	3	4	1	0	0	12.5%	27
	CEDAR	1	2	0	0.0%	2	2	0	0	0	0	0.0%	13
	CHRISTIAN	7	5	2	33.3%	6	5	0	0	1	0	16.7%	28
	DADE	0	1	0	0.0%	1	1	0	0	0	0	0.0%	3
	DALLAS	0	0	0	0.0%	0	0	0	0	0	0	0.0%	0
	DOUGLAS	1	2	0	0.0%	2	2	0	0	0	0	0.0%	7
	GREENE	24	20	12	40.0%	30	19	2	8	0	1	30.0%	32
	HENRY	1	4	1	20.0%	5	3	2	0	0	0	0.0%	29
	HICKORY	4	2	2	50.0%	4	4	0	0	0	0	0.0%	5
	JASPER	14	15	6	31.6%	19	11	4	3	1	0	21.1%	28
	LACLEDE	1	2	1	33.3%	3	3	0	0	0	0	0.0%	15
	LAWRENCE	5	2	5	71.4%	7	5	1	1	0	0	14.3%	20
	MCDONALD	2	0	1	100.0%	1	0	0	1	0	0	100.0%	77
	MILLER	2	3	0	0.0%	3	2	1	0	0	0	0.0%	12
	MONITEAU	1	1	0	0.0%	0	0	0	0	0	0	0.0%	0
	MORGAN	2	4	0	0.0%	3	2	1	0	0	0	0.0%	14
	NEWTON	7	11	4	26.7%	15	8	2	4	1	0	33.3%	38
	OZARK	0	0	0	0.0%	0	0	0	0	0	0	0.0%	0
	POLK	6	4	1	20.0%	5	3	2	0	0	0	0.0%	19
	ST CLAIR	3	3	0	0.0%	2	1	1	0	0	0	0.0%	30
	STONE	1	0	1	100.0%	1	1	0	0	0	0	0.0%	1
	TANEY	7	7	2	25.0%	8	5	2	1	0	0	12.5%	25
	VERNON	0	5	1	20.0%	5	2	3	0	0	0	0.0%	33
	WEBSTER	4	1	2	66.7%	3	2	1	0	0	0	0.0%	15
	WRIGHT	4	2	3	60.0%	5	5	0	0	0	0	0.0%	11
	SW TOTAL	107	105	48	33.6%	143	94	26	19	3	1	16.1%	26
KC REGION	CLAY	14	6	6	50.0%	12	9	2	1	0	0	8.3%	25
	JACKSON	78	51	33	39.3%	84	40	23	17	2	2	25.0%	37
	PLATTE	6	3	2	40.0%	5	4	0	1	0	0	20.0%	22
	KC TOTAL	98	60	41	40.6%	101	53	25	19	2	2	22.8%	34
STL REGION	JEFFERSON	15	3	4	57.1%	7	6	1	0	0	0	0.0%	14
	ST CHARLES	12	10	5	33.3%	15	8	2	5	0	0	33.3%	33
	ST LOUIS COUNTY	40	45	14	23.7%	59	36	14	6	2	1	15.3%	27
	ST LOUIS CITY	26	30	10	25.0%	40	26	5	7	2	0	22.5%	27
	STL TOTAL	93	88	33	27.3%	121	76	22	18	4	1	19.0%	27
STATEWIDE		539	430	203	33.2%	612	384	107	98	13	10	19.8%	29

**TABLE 19
BLIND PENSION AND SUPPLEMENTAL AID TO BLIND APPLICATIONS
JUNE 2008**

		# RECEIVED	# APPROVED	# REJECTED	PERCENT REJECTED	TOTAL RESOLVED	DAYS FOR APPLICATION RESOLUTION					% OVER 90 DAYS	AVERAGE DAYS
							30 DAYS OR LESS	31-45 DAYS	46-90 DAYS	91-105 DAYS	OVER 105 DAYS		
NW REGION	ANDREW	0	0	0	0.0%	0	0	0	0	0	0	0.0%	0
	ATCHISON	0	0	0	0.0%	0	0	0	0	0	0	0.0%	0
	BUCHANAN	9	0	2	100.0%	2	1	0	0	1	0	50.0%	32
	CALDWELL	0	0	2	100.0%	2	0	0	0	0	2	100.0%	117
	CARROLL	0	0	0	0.0%	0	0	0	0	0	0	0.0%	0
	CASS	0	0	4	100.0%	4	0	0	0	0	4	100.0%	126
	CHARITON	0	0	0	0.0%	0	0	0	0	0	0	0.0%	0
	CLINTON	0	0	0	0.0%	0	0	0	0	0	0	0.0%	0
	COOPER	1	0	1	100.0%	1	1	0	0	0	0	0.0%	0
	DAVISS	0	0	0	0.0%	0	0	0	0	0	0	0.0%	0
	DE KALB	0	0	0	0.0%	0	0	0	0	0	0	0.0%	0
	GENTRY	0	0	0	0.0%	0	0	0	0	0	0	0.0%	0
	GRUNDY	1	0	0	0.0%	0	0	0	0	0	0	0.0%	0
	HARRISON	0	0	0	0.0%	0	0	0	0	0	0	0.0%	0
	HOLT	0	0	0	0.0%	0	0	0	0	0	0	0.0%	0
	JOHNSON	2	0	0	0.0%	0	0	0	0	0	0	0.0%	0
	LAFAYETTE	2	0	0	0.0%	0	0	0	0	0	0	0.0%	0
	LINN	0	0	0	0.0%	0	0	0	0	0	0	0.0%	0
	LIVINGSTON	2	0	2	100.0%	2	2	0	0	0	0	0.0%	10
	MERCER	0	0	1	100.0%	1	0	0	1	0	0	0.0%	31
	NODAWAY	0	0	0	0.0%	0	0	0	0	0	0	0.0%	0
	PETTIS	2	2	1	33.3%	3	0	0	0	3	0	100.0%	72
	PUTNAM	0	0	0	0.0%	0	0	0	0	0	0	0.0%	0
	RAY	0	1	1	50.0%	2	0	2	0	0	0	0.0%	18
	SALINE	2	0	0	0.0%	0	0	0	0	0	0	0.0%	0
	SULLIVAN	0	0	0	0.0%	0	0	0	0	0	0	0.0%	0
	WORTH	0	0	0	0.0%	0	0	0	0	0	0	0.0%	0
	NW TOTAL	21	3	14	82.4%	17	4	2	1	4	6	58.8%	65
NE REGION	ADAIR	0	0	0	0.0%	0	0	0	0	0	0	0.0%	0
	AUDRAIN	2	0	0	0.0%	0	0	0	0	0	0	0.0%	0
	BOONE	4	1	1	50.0%	2	0	0	0	1	1	100.0%	214
	CALLAWAY	5	1	5	83.3%	6	0	2	0	4	0	66.7%	56
	CLARK	0	0	2	100.0%	2	0	0	0	2	0	100.0%	73
	COLE	3	1	7	87.5%	8	0	0	2	3	3	75.0%	172
	FRANKLIN	1	2	1	33.3%	3	0	0	0	3	0	100.0%	75
	GASCONADE	2	1	1	50.0%	2	0	2	0	0	0	0.0%	27
	HOWARD	2	0	2	100.0%	2	0	2	0	0	0	0.0%	28
	KNOX	0	0	0	0.0%	0	0	0	0	0	0	0.0%	0
	LEWIS	0	0	0	0.0%	0	0	0	0	0	0	0.0%	0
	LINCOLN	0	0	3	100.0%	3	0	1	0	2	0	66.7%	56
	MACON	0	0	0	0.0%	0	0	0	0	0	0	0.0%	0
	MARION	0	0	0	0.0%	0	0	0	0	0	0	0.0%	0
	MONROE	0	0	2	100.0%	2	0	2	0	0	0	0.0%	26
	MONTGOMERY	0	1	1	50.0%	2	0	0	2	0	0	0.0%	31
	OSAGE	0	0	1	100.0%	1	0	0	0	0	1	100.0%	208
	PIKE	2	0	2	100.0%	2	0	0	0	0	2	100.0%	91
	RALLS	0	0	0	0.0%	0	0	0	0	0	0	0.0%	0
	RANDOLPH	0	0	0	0.0%	0	0	0	0	0	0	0.0%	0
	SCHUYLER	1	0	1	100.0%	1	1	0	0	0	0	0.0%	0
	SCOTLAND	2	0	0	0.0%	0	0	0	0	0	0	0.0%	0
	SHELBY	0	0	0	0.0%	0	0	0	0	0	0	0.0%	0
	WARREN	0	0	2	100.0%	2	0	0	0	1	1	100.0%	120
	NE TOTAL	24	7	31	81.6%	38	1	9	4	16	8	63.2%	93
SE REGION	BOLLINGER	2	0	0	0.0%	0	0	0	0	0	0	0.0%	0
	BUTLER	6	1	7	87.5%	8	0	2	6	0	0	0.0%	36
	CAPE GIRARDEAU	6	1	4	80.0%	5	1	4	0	0	0	0.0%	20
	CARTER	2	0	2	100.0%	2	0	0	2	0	0	0.0%	35
	CRAWFORD	2	0	2	100.0%	2	0	0	0	2	0	100.0%	63
	DENT	1	0	0	0.0%	0	0	0	0	0	0	0.0%	0
	DUNKLIN	3	0	3	100.0%	3	0	2	1	0	0	0.0%	28
	HOWELL	3	1	3	75.0%	4	2	0	0	2	0	50.0%	30

**TABLE 19
BLIND PENSION AND SUPPLEMENTAL AID TO BLIND APPLICATIONS
JUNE 2008**

		# RECEIVED	# APPROVED	# REJECTED	PERCENT REJECTED	TOTAL RESOLVED	DAYS FOR APPLICATION RESOLUTION					% OVER 90 DAYS	AVERAGE DAYS
							30 DAYS OR LESS	31-45 DAYS	46-90 DAYS	91-105 DAYS	OVER 105 DAYS		
SE REGION	IRON	0	2	0	0.0%	2	0	0	0	0	2	100.0%	136
	MADISON	0	0	0	0.0%	0	0	0	0	0	0	0.0%	0
	MARIES	0	0	0	0.0%	0	0	0	0	0	0	0.0%	0
	MISSISSIPPI	0	0	2	100.0%	2	0	2	0	0	0	0.0%	20
	NEW MADRID	0	0	0	0.0%	0	0	0	0	0	0	0.0%	0
	OREGON	0	0	0	0.0%	0	0	0	0	0	0	0.0%	0
	PEMISCOT	0	0	3	100.0%	3	0	1	2	0	0	0.0%	35
	PERRY	0	0	0	0.0%	0	0	0	0	0	0	0.0%	0
	PHELPS	1	0	1	100.0%	1	1	0	0	0	0	0.0%	15
	PULASKI	5	1	0	0.0%	1	1	0	0	0	0	0.0%	5
	REYNOLDS	0	0	0	0.0%	0	0	0	0	0	0	0.0%	0
	RIPLEY	5	1	1	50.0%	2	0	0	0	2	0	100.0%	48
	ST FRANCOIS	7	1	4	80.0%	5	2	1	0	2	0	40.0%	28
	STE GENEVIEVE	0	0	2	100.0%	2	0	0	0	2	0	100.0%	62
	SCOTT	3	2	5	71.4%	7	1	0	4	2	0	28.6%	39
	SHANNON	0	0	2	100.0%	2	0	2	0	0	0	0.0%	21
	STODDARD	6	0	4	100.0%	4	0	2	2	0	0	0.0%	27
	TEXAS	1	0	0	0.0%	0	0	0	0	0	0	0.0%	0
	WASHINGTON	4	2	2	50.0%	4	3	0	0	1	0	25.0%	26
	WAYNE	3	0	2	100.0%	2	0	0	0	0	2	100.0%	94
	SE TOTAL	60	12	49	80.3%	61	11	16	17	13	4	27.9%	38
SW REGION	BARRY	2	0	0	0.0%	0	0	0	0	0	0	0.0%	0
	BARTON	0	0	0	0.0%	0	0	0	0	0	0	0.0%	0
	BATES	1	1	0	0.0%	1	1	0	0	0	0	0.0%	0
	BENTON	1	0	0	0.0%	0	0	0	0	0	0	0.0%	0
	CAMDEN	4	0	1	100.0%	1	0	0	0	0	1	100.0%	132
	CEDAR	0	0	0	0.0%	0	0	0	0	0	0	0.0%	0
	CHRISTIAN	3	0	2	100.0%	2	0	0	2	0	0	0.0%	31
	DADE	0	0	0	0.0%	0	0	0	0	0	0	0.0%	0
	DALLAS	0	0	0	0.0%	0	0	0	0	0	0	0.0%	0
	DOUGLAS	0	0	0	0.0%	0	0	0	0	0	0	0.0%	0
	GREENE	14	1	5	83.3%	6	1	1	0	2	2	66.7%	89
	HENRY	0	0	0	0.0%	0	0	0	0	0	0	0.0%	0
	HICKORY	2	0	2	100.0%	2	2	0	0	0	0	0.0%	1
	JASPER	7	0	11	100.0%	11	2	0	3	5	1	54.5%	54
	LACLEDE	2	1	1	50.0%	2	0	0	0	2	0	100.0%	52
	LAWRENCE	0	0	0	0.0%	0	0	0	0	0	0	0.0%	0
	MCDONALD	2	0	0	0.0%	0	0	0	0	0	0	0.0%	0
	MILLER	2	1	1	50.0%	2	0	0	0	2	0	100.0%	50
	MONITEAU	1	0	0	0.0%	0	0	0	0	0	0	0.0%	0
	MORGAN	0	1	1	50.0%	2	0	1	1	0	0	0.0%	31
	NEWTON	6	1	3	75.0%	4	0	0	0	1	3	100.0%	97
	OZARK	0	0	0	0.0%	0	0	0	0	0	0	0.0%	0
	POLK	0	0	1	100.0%	1	0	0	1	0	0	0.0%	42
	ST CLAIR	1	0	2	100.0%	2	0	0	2	0	0	0.0%	36
	STONE	1	1	0	0.0%	1	0	1	0	0	0	0.0%	24
	TANEY	0	1	0	0.0%	1	0	0	0	0	1	100.0%	94
	VERNON	0	0	0	0.0%	0	0	0	0	0	0	0.0%	0
	WEBSTER	2	0	0	0.0%	0	0	0	0	0	0	0.0%	0
	WRIGHT	0	0	0	0.0%	0	0	0	0	0	0	0.0%	0
	SW TOTAL	51	8	30	78.9%	38	6	3	9	12	8	52.6%	58
KC REGION	CLAY	4	0	2	100.0%	2	0	2	0	0	0	0.0%	22
	JACKSON	46	14	19	57.6%	33	8	2	2	13	8	63.6%	61
	PLATTE	2	1	1	50.0%	2	0	0	0	0	2	100.0%	243
	KC TOTAL	52	15	22	59.5%	37	8	4	2	13	10	62.2%	69
STL REGION	JEFFERSON	1	1	4	80.0%	5	1	0	2	2	0	40.0%	41
	ST CHARLES	0	0	2	100.0%	2	0	1	0	1	0	50.0%	40
	ST LOUIS COUNTY	37	5	18	78.3%	23	8	3	1	5	6	47.8%	46
	ST LOUIS CITY	33	6	34	85.0%	40	8	9	2	14	7	52.5%	50
	STL TOTAL	71	12	58	82.9%	70	17	13	5	22	13	50.0%	48
STATEWIDE		279	57	204	78.2%	261	47	47	38	80	49	49.4%	58

**TABLE 20
MO HEALTHNET FOR THE AGED, BLIND AND DISABLED
JUNE 2008**

		SSI-SP, SP ONLY	BP, SAB	SSI, MA NON- SPENDDOWN	MA SPENDDOWN	TWHA NON-PREMIUM	TWHA PREMIUM	NC, VENDOR CASES	TOTAL PERSONS RECEIVING
NW REGION	ANDREW	0	13	323	44	1	6	104	491
	ATCHISON	0	5	185	27	0	1	61	279
	BUCHANAN	5	63	2,935	391	6	5	630	4,035
	CALDWELL	1	4	241	26	2	1	46	321
	CARROLL	0	8	328	63	2	2	63	466
	CASS	3	39	1,243	215	1	3	509	2,013
	CHARITON	1	3	244	39	0	0	112	399
	CLINTON	0	6	283	37	0	0	121	447
	COOPER	0	7	399	95	1	3	127	632
	DAVISS	0	4	176	25	1	1	21	228
	DE KALB	0	8	260	44	0	0	82	394
	GENTRY	0	4	207	52	2	0	75	340
	GRUNDY	0	2	350	64	0	1	123	540
	HARRISON	2	7	289	68	0	2	111	479
	HOLT	0	3	126	18	0	0	54	201
	JOHNSON	0	22	815	104	4	10	229	1,184
	LAFAYETTE	5	23	761	129	2	3	290	1,213
	LINN	0	11	464	52	0	2	124	653
	LIVINGSTON	1	14	464	56	0	2	199	736
	MERCER	0	3	119	21	1	1	39	184
	NODAWAY	1	5	391	50	1	1	112	561
	PETTIS	0	42	1,453	153	3	5	366	2,022
	PUTNAM	0	3	232	33	0	0	31	299
	RAY	0	13	485	91	1	1	124	715
	SALINE	0	19	781	136	1	1	351	1,289
	SULLIVAN	0	6	247	29	0	2	78	362
	WORTH	0	1	48	5	0	0	29	83
	NW TOTAL	19	338	13,849	2,067	29	53	4,211	20,566
NE REGION	ADAIR	1	14	878	139	1	4	157	1,194
	AUDRAIN	3	14	680	118	0	4	195	1,014
	BOONE	1	62	3,068	397	6	37	495	4,066
	CALLAWAY	1	22	932	101	1	3	229	1,289
	CLARK	0	5	235	27	1	0	34	302
	COLE	2	38	1,299	201	2	27	346	1,915
	FRANKLIN	0	47	1,699	299	3	9	483	2,540
	GASCONADE	0	13	347	49	0	2	184	595
	HOWARD	1	5	295	55	0	1	108	465
	KNOX	1	2	167	17	0	0	54	241
	LEWIS	0	4	256	25	1	1	96	383
	LINCOLN	0	20	1,000	163	3	5	336	1,527
	MACON	0	13	448	88	3	4	164	720
	MARION	4	17	1,193	195	2	14	439	1,864
	MONROE	0	6	251	43	0	7	63	370
	MONTGOMERY	1	10	343	51	0	3	165	573
	OSAGE	0	5	238	36	0	0	101	380
	PIKE	1	10	517	117	0	1	118	764
	RALLS	1	4	244	46	0	2	42	339
	RANDOLPH	1	19	936	147	1	0	265	1,369
	SCHUYLER	0	0	179	25	0	1	29	234
	SCOTLAND	0	3	143	19	0	1	38	204
	SHELBY	0	0	208	30	0	2	62	302
	WARREN	4	19	525	115	0	4	60	727
	NE TOTAL	22	352	16,081	2,503	24	132	4,263	23,377
SE REGION	BOLLINGER	0	2	636	112	2	0	121	873
	BUTLER	7	35	2,818	389	2	1	538	3,790
	CAPE GIRARDEAU	0	32	1,840	233	0	8	661	2,774
	CARTER	1	3	528	60	1	0	56	649
	CRAWFORD	2	10	999	181	0	0	273	1,465
	DENT	1	12	837	129	1	5	115	1,100
	DUNKLIN	4	33	2,968	381	3	2	479	3,870
	HOWELL	3	30	1,961	273	0	3	410	2,680

**TABLE 20
MO HEALTHNET FOR THE AGED, BLIND AND DISABLED
JUNE 2008**

		SSI-SP, SP ONLY	BP, SAB	SSI, MA NON- SPENDDOWN	MA SPENDDOWN	TWHA NON-PREMIUM	TWHA PREMIUM	NC, VENDOR CASES	TOTAL PERSONS RECEIVING
SE REGION	IRON	2	10	641	136	0	1	196	986
	MADISON	0	18	593	114	0	1	142	868
	MARIES	1	6	292	38	0	0	53	390
	MISSISSIPPI	0	18	1,061	156	2	1	110	1,348
	NEW MADRID	6	25	1,413	191	0	0	254	1,889
	OREGON	1	5	835	79	0	0	87	1,007
	PEMISCOT	1	23	1,987	258	0	2	136	2,407
	PERRY	2	2	545	87	3	3	124	766
	PHELPS	8	23	1,515	213	1	2	284	2,046
	PULASKI	1	17	1,010	110	2	4	150	1,294
	REYNOLDS	0	5	453	88	0	1	42	589
	RIPLEY	3	18	1,323	202	3	0	92	1,641
	ST FRANCOIS	3	72	2,510	466	2	5	807	3,865
	STE GENEVIEVE	2	9	401	84	2	4	165	667
	SCOTT	2	24	2,189	308	2	5	391	2,921
	SHANNON	0	8	531	68	1	0	62	670
	STODDARD	1	24	1,607	305	1	2	349	2,289
	TEXAS	1	18	1,064	142	2	1	200	1,428
	WASHINGTON	2	32	1,625	290	3	0	162	2,114
	WAYNE	2	23	1,087	167	1	1	109	1,390
	SE TOTAL	56	537	35,269	5,260	34	52	6,568	47,776
SW REGION	BARRY	0	18	1,177	196	0	0	222	1,613
	BARTON	0	5	461	77	0	0	86	629
	BATES	2	17	520	71	0	2	139	751
	BENTON	0	26	887	132	1	1	145	1,192
	CAMDEN	0	18	914	115	2	5	136	1,190
	CEDAR	1	7	674	84	2	0	122	890
	CHRISTIAN	0	28	1,147	159	0	8	353	1,695
	DADE	0	3	255	44	0	0	82	384
	DALLAS	1	11	712	92	0	2	125	943
	DOUGLAS	1	4	719	101	0	3	88	916
	GREENE	7	157	7,280	907	15	31	1,422	9,819
	HENRY	0	24	923	151	0	0	184	1,282
	HICKORY	0	9	456	72	0	0	45	582
	JASPER	1	69	4,151	601	7	21	714	5,564
	LACLEDE	5	33	1,286	184	1	10	229	1,748
	LAWRENCE	2	19	1,132	212	1	2	228	1,596
	MCDONALD	0	17	866	130	2	1	100	1,116
	MILLER	2	12	878	139	1	2	148	1,182
	MONITEAU	0	2	302	45	0	3	97	449
	MORGAN	1	9	776	91	6	5	148	1,036
	NEWTON	2	36	1,505	245	0	2	353	2,143
	OZARK	1	15	500	46	0	1	39	602
	POLK	4	18	1,074	167	0	0	276	1,539
	ST CLAIR	0	6	486	72	0	3	66	633
	STONE	0	21	805	102	0	0	160	1,088
	TANEY	1	33	1,196	172	1	4	235	1,642
	VERNON	1	11	845	104	0	4	310	1,275
	WEBSTER	1	15	963	113	0	2	195	1,289
	WRIGHT	3	13	1,065	169	2	2	124	1,378
	SW TOTAL	36	656	33,955	4,793	41	114	6,571	46,166
KC REGION	CLAY	1	82	2,479	422	1	16	930	3,931
	JACKSON	16	583	15,689	1,992	9	39	3,759	22,087
	PLATTE	0	14	622	111	2	5	264	1,018
	KC TOTAL	17	679	18,790	2,525	12	60	4,953	27,036
STL REGION	JEFFERSON	0	82	3,237	557	1	13	1,191	5,081
	ST CHARLES	1	82	2,347	469	15	33	725	3,672
	ST LOUIS COUNTY	13	580	15,982	2,030	9	33	5,280	23,927
	ST LOUIS CITY	23	365	18,340	1,343	6	25	2,409	22,511
	STL TOTAL	37	1,109	39,906	4,399	31	104	9,605	55,191
STATEWIDE		187	3,671	157,850	21,547	171	515	36,171	220,112

**TABLE 21
MO HEALTHNET REINVESTIGATIONS
JUNE 2008**

		TOTAL MO HEALTHNET SUBJECT TO REINS			
		CASES AS OF END OF MONTH	REINS COMPLETED DURING MONTH	CASES OVERDUE FOR REIN	% OVERDUE FOR REIN
NW REGION	ANDREW	926	78	1	0.11%
	ATCHISON	475	61	3	0.63%
	BUCHANAN	8,479	913	52	0.61%
	CALDWELL	653	81	0	0.00%
	CARROLL	921	101	1	0.11%
	CASS	5,185	650	18	0.35%
	CHARITON	652	67	2	0.31%
	CLINTON	981	98	0	0.00%
	COOPER	1,283	135	4	0.31%
	DAVIESS	598	58	0	0.00%
	DE KALB	762	74	0	0.00%
	GENTRY	543	48	0	0.00%
	GRUNDY	1,000	116	6	0.60%
	HARRISON	965	86	0	0.00%
	HOLT	392	43	0	0.00%
	JOHNSON	2,743	312	3	0.11%
	LAFAYETTE	2,598	327	3	0.12%
	LINN	1,258	132	2	0.16%
	LIVINGSTON	1,399	150	0	0.00%
	MERCER	319	37	0	0.00%
	NODAWAY	1,095	96	2	0.18%
	PETTIS	4,268	524	3	0.07%
	PUTNAM	536	60	2	0.37%
	RAY	1,512	185	1	0.07%
	SALINE	2,407	310	1	0.04%
	SULLIVAN	745	82	2	0.27%
	WORTH	189	17	0	0.00%
	NW TOTAL	42,884	4,841	106	0.25%
NE REGION	ADAIR	2,093	223	0	0.00%
	AUDRAIN	2,096	238	9	0.43%
	BOONE	9,526	1,092	11	0.12%
	CALLAWAY	2,902	345	2	0.07%
	CLARK	680	62	0	0.00%
	COLE	4,208	470	8	0.19%
	FRANKLIN	5,577	518	8	0.14%
	GASCONADE	1,192	152	0	0.00%
	HOWARD	915	114	1	0.11%
	KNOX	431	39	1	0.23%
	LEWIS	790	91	0	0.00%
	LINCOLN	3,524	385	2	0.06%
	MACON	1,364	121	0	0.00%
	MARION	3,369	371	3	0.09%
	MONROE	714	81	2	0.28%
	MONTGOMERY	1,201	114	3	0.25%
	OSAGE	740	95	2	0.27%
	PIKE	1,468	166	1	0.07%
	RALLS	687	67	0	0.00%
	RANDOLPH	2,672	297	6	0.22%
	SCHUYLER	435	49	0	0.00%
	SCOTLAND	402	43	0	0.00%
	SHELBY	587	52	0	0.00%
	WARREN	1,937	236	2	0.10%
	NE TOTAL	49,510	5,421	61	0.12%
SE REGION	BOLLINGER	1,567	157	5	0.32%
	BUTLER	6,752	821	2	0.03%
	CAPE GIRARDEAU	5,781	667	10	0.17%
	CARTER	1,135	120	2	0.18%
	CRAWFORD	2,808	344	2	0.07%
	DENT	2,014	216	0	0.00%
	DUNKLIN	6,618	783	6	0.09%
	HOWELL	5,340	650	5	0.09%

**TABLE 21
MO HEALTHNET REINVESTIGATIONS
JUNE 2008**

		TOTAL MO HEALTHNET SUBJECT TO REINS			
		CASES AS OF END OF MONTH	REINS COMPLETED DURING MONTH	CASES OVERDUE FOR REIN	% OVERDUE FOR REIN
SE REGION	IRON	1,624	191	1	0.06%
	MADISON	1,596	166	0	0.00%
	MARIES	764	91	1	0.13%
	MISSISSIPPI	2,482	368	0	0.00%
	NEW MADRID	3,379	410	0	0.00%
	OREGON	1,745	201	0	0.00%
	PEMISCOT	4,126	494	3	0.07%
	PERRY	1,502	167	1	0.07%
	PHELPS	4,022	448	3	0.07%
	PULASKI	2,740	279	69	2.52%
	REYNOLDS	1,014	99	0	0.00%
	RIPLEY	2,805	334	5	0.18%
	ST FRANCOIS	7,088	797	13	0.18%
	STE GENEVIEVE	1,289	148	3	0.23%
	SCOTT	5,828	711	7	0.12%
	SHANNON	1,285	143	1	0.08%
	STODDARD	4,184	449	4	0.10%
	TEXAS	2,887	275	0	0.00%
	WASHINGTON	3,780	470	1	0.03%
	WAYNE	2,359	277	0	0.00%
	SE TOTAL	88,514	10,276	144	0.16%
SW REGION	BARRY	3,539	398	1	0.03%
	BARTON	1,313	136	3	0.23%
	BATES	1,509	166	0	0.00%
	BENTON	2,406	260	2	0.08%
	CAMDEN	2,955	333	3	0.10%
	CEDAR	1,783	201	0	0.00%
	CHRISTIAN	4,406	480	3	0.07%
	DADE	796	70	0	0.00%
	DALLAS	1,926	206	1	0.05%
	DOUGLAS	1,857	249	1	0.05%
	GREENE	20,474	2,182	15	0.07%
	HENRY	2,441	249	4	0.16%
	HICKORY	1,102	79	0	0.00%
	JASPER	11,829	1,386	21	0.18%
	LACLEDE	3,859	413	2	0.05%
	LAWRENCE	3,422	350	1	0.03%
	MCDONALD	2,607	308	6	0.23%
	MILLER	2,639	286	1	0.04%
	MONITEAU	1,032	119	3	0.29%
	MORGAN	2,213	255	0	0.00%
	NEWTON	4,827	532	2	0.04%
	OZARK	1,272	126	2	0.16%
	POLK	3,139	370	0	0.00%
	ST CLAIR	1,175	122	1	0.09%
	STONE	2,558	302	0	0.00%
	TANEY	4,186	500	1	0.02%
	VERNON	2,372	296	2	0.08%
	WEBSTER	2,828	302	0	0.00%
	WRIGHT	2,731	285	0	0.00%
	SW TOTAL	99,196	10,961	75	0.08%
KC REGION	CLAY	9,718	1,016	30	0.31%
	JACKSON	54,315	5,915	183	0.34%
	PLATTE	2,633	280	1	0.04%
	KC TOTAL	66,666	7,211	214	0.32%
STL REGION	JEFFERSON	11,697	1,359	7	0.06%
	ST CHARLES	9,202	926	21	0.23%
	ST LOUIS COUNTY	53,902	6,162	236	0.44%
	ST LOUIS CITY	45,551	5,398	191	0.42%
	STL TOTAL	120,352	13,845	455	0.38%
STATEWIDE		467,122	52,555	1,055	0.23%

**TABLE 21
MO HEALTHNET REINVESTIGATIONS
JUNE 2008**

		MAF & MC+ FOR CHILDREN				AGED, BLIND, DISABLED			
		CASES AS OF END OF MONTH	REINS COMPLETED DURING MONTH	CASES OVERDUE FOR REIN	% OVERDUE FOR REIN	CASES AS OF END OF MONTH	REINS COMPLETED DURING MONTH	CASES OVERDUE FOR REIN	% OVERDUE FOR REIN
NW REGION	ANDREW	373	32	0	0.00%	524	44	1	0.19%
	ATCHISON	162	19	3	1.85%	297	41	0	0.00%
	BUCHANAN	3,865	529	3	0.08%	4,375	365	42	0.96%
	CALDWELL	296	52	0	0.00%	346	29	0	0.00%
	CARROLL	398	60	0	0.00%	504	41	1	0.20%
	CASS	2,704	408	6	0.22%	2,292	223	10	0.44%
	CHARITON	226	29	0	0.00%	403	36	1	0.25%
	CLINTON	462	59	0	0.00%	500	38	0	0.00%
	COOPER	552	71	0	0.00%	688	62	4	0.58%
	DAVISS	321	36	0	0.00%	267	22	0	0.00%
	DE KALB	292	36	0	0.00%	439	37	0	0.00%
	GENTRY	187	24	0	0.00%	346	20	0	0.00%
	GRUNDY	381	64	0	0.00%	584	51	6	1.03%
	HARRISON	413	43	0	0.00%	530	39	0	0.00%
	HOLT	159	18	0	0.00%	226	25	0	0.00%
	JOHNSON	1,375	184	0	0.00%	1,302	124	3	0.23%
	LAFAYETTE	1,199	183	0	0.00%	1,345	138	3	0.22%
	LINN	489	77	2	0.41%	748	55	0	0.00%
	LIVINGSTON	518	55	0	0.00%	813	88	0	0.00%
	MERCER	126	13	0	0.00%	182	24	0	0.00%
	NODAWAY	380	44	1	0.26%	615	49	1	0.16%
	PETTIS	1,943	281	0	0.00%	2,200	230	3	0.14%
	PUTNAM	202	28	0	0.00%	317	30	2	0.63%
	RAY	688	104	0	0.00%	781	77	0	0.00%
	SALINE	965	139	0	0.00%	1,391	164	1	0.07%
	SULLIVAN	299	44	0	0.00%	413	35	2	0.48%
	WORTH	86	11	0	0.00%	95	6	0	0.00%
	NW TOTAL	19,061	2,643	15	0.08%	22,523	2,093	80	0.36%
NE REGION	ADAIR	802	102	0	0.00%	1,252	116	0	0.00%
	AUDRAIN	960	136	0	0.00%	1,117	101	8	0.72%
	BOONE	4,422	611	0	0.00%	4,994	469	11	0.22%
	CALLAWAY	1,374	185	1	0.07%	1,464	154	1	0.07%
	CLARK	311	31	0	0.00%	355	31	0	0.00%
	COLE	2,047	281	3	0.15%	2,106	186	5	0.24%
	FRANKLIN	2,585	318	2	0.08%	2,817	192	5	0.18%
	GASCONADE	468	54	0	0.00%	677	92	0	0.00%
	HOWARD	398	47	1	0.25%	496	66	0	0.00%
	KNOX	164	18	0	0.00%	255	19	1	0.39%
	LEWIS	338	43	0	0.00%	430	47	0	0.00%
	LINCOLN	1,717	226	1	0.06%	1,729	152	1	0.06%
	MACON	570	54	0	0.00%	759	65	0	0.00%
	MARION	1,325	195	0	0.00%	1,970	174	3	0.15%
	MONROE	279	33	1	0.36%	429	48	1	0.23%
	MONTGOMERY	510	67	0	0.00%	659	47	3	0.46%
	OSAGE	301	48	0	0.00%	427	47	2	0.47%
	PIKE	615	81	0	0.00%	820	82	1	0.12%
	RALLS	283	34	0	0.00%	393	31	0	0.00%
	RANDOLPH	1,130	144	1	0.09%	1,492	151	5	0.34%
	SCHUYLER	182	22	0	0.00%	246	27	0	0.00%
	SCOTLAND	177	20	0	0.00%	215	23	0	0.00%
	SHELBY	256	30	0	0.00%	324	22	0	0.00%
	WARREN	1,030	138	1	0.10%	854	95	1	0.12%
	NE TOTAL	22,244	2,918	11	0.05%	26,280	2,437	48	0.18%
SE REGION	BOLLINGER	603	78	0	0.00%	934	73	5	0.54%
	BUTLER	2,598	393	1	0.04%	4,011	416	1	0.02%
	CAPE GIRARDEAU	2,597	385	1	0.04%	3,029	271	8	0.26%
	CARTER	431	58	1	0.23%	671	60	1	0.15%
	CRAWFORD	1,176	175	0	0.00%	1,571	159	2	0.13%
	DENT	811	114	0	0.00%	1,157	95	0	0.00%
	DUNKLIN	2,458	401	3	0.12%	4,059	373	3	0.07%
	HOWELL	2,214	317	0	0.00%	2,888	314	5	0.17%

**TABLE 21
MO HEALTHNET REINVESTIGATIONS
JUNE 2008**

		MAF & MC+ FOR CHILDREN				AGED, BLIND, DISABLED			
		CASES AS OF END OF MONTH	REINS COMPLETED DURING MONTH	CASES OVERDUE FOR REIN	% OVERDUE FOR REIN	CASES AS OF END OF MONTH	REINS COMPLETED DURING MONTH	CASES OVERDUE FOR REIN	% OVERDUE FOR REIN
SE REGION	IRON	559	72	0	0.00%	1,028	116	1	0.10%
	MADISON	623	93	0	0.00%	927	72	0	0.00%
	MARIES	323	41	0	0.00%	426	49	1	0.23%
	MISSISSIPPI	1,003	183	0	0.00%	1,455	184	0	0.00%
	NEW MADRID	1,267	197	0	0.00%	2,057	205	0	0.00%
	OREGON	640	93	0	0.00%	1,048	104	0	0.00%
	PEMISCOT	1,578	247	0	0.00%	2,484	242	1	0.04%
	PERRY	619	87	1	0.16%	850	73	0	0.00%
	PHELPS	1,710	233	0	0.00%	2,231	209	3	0.13%
	PULASKI	1,301	154	2	0.15%	1,377	118	67	4.87%
	REYNOLDS	379	46	0	0.00%	610	52	0	0.00%
	RIPLEY	1,046	140	0	0.00%	1,723	194	5	0.29%
	ST FRANCOIS	2,779	407	0	0.00%	4,163	379	13	0.31%
	STE GENEVIEVE	534	71	0	0.00%	732	77	3	0.41%
	SCOTT	2,457	383	1	0.04%	3,285	325	6	0.18%
	SHANNON	550	64	0	0.00%	687	77	0	0.00%
	STODDARD	1,578	207	1	0.06%	2,484	230	3	0.12%
	TEXAS	1,205	139	0	0.00%	1,537	127	0	0.00%
	WASHINGTON	1,516	227	0	0.00%	2,199	238	1	0.05%
	WAYNE	832	117	0	0.00%	1,481	157	0	0.00%
	SE TOTAL	35,387	5,122	11	0.03%	51,104	4,989	129	0.25%
SW REGION	BARRY	1,676	229	1	0.06%	1,726	156	0	0.00%
	BARTON	608	76	1	0.16%	677	58	2	0.30%
	BATES	655	94	0	0.00%	799	68	0	0.00%
	BENTON	917	132	0	0.00%	1,401	120	2	0.14%
	CAMDEN	1,524	187	2	0.13%	1,367	143	1	0.07%
	CEDAR	726	100	0	0.00%	973	90	0	0.00%
	CHRISTIAN	2,363	287	0	0.00%	1,895	182	3	0.16%
	DADE	359	44	0	0.00%	410	25	0	0.00%
	DALLAS	815	109	0	0.00%	1,026	94	1	0.10%
	DOUGLAS	800	107	0	0.00%	976	134	1	0.10%
	GREENE	9,193	1,176	3	0.03%	10,626	955	12	0.11%
	HENRY	946	123	2	0.21%	1,421	119	2	0.14%
	HICKORY	411	38	0	0.00%	647	40	0	0.00%
	JASPER	5,484	731	6	0.11%	6,092	622	14	0.23%
	LACLEDE	1,834	209	0	0.00%	1,863	190	2	0.11%
	LAWRENCE	1,586	202	1	0.06%	1,715	140	0	0.00%
	MCDONALD	1,310	180	1	0.08%	1,243	126	5	0.40%
	MILLER	1,280	184	0	0.00%	1,308	98	1	0.08%
	MONITEAU	497	72	1	0.20%	516	46	2	0.39%
	MORGAN	937	113	0	0.00%	1,194	132	0	0.00%
	NEWTON	2,326	303	0	0.00%	2,384	220	2	0.08%
	OZARK	524	61	2	0.38%	661	56	0	0.00%
	POLK	1,401	217	0	0.00%	1,647	148	0	0.00%
	ST CLAIR	427	53	0	0.00%	691	67	0	0.00%
	STONE	1,240	165	0	0.00%	1,208	131	0	0.00%
	TANEY	2,180	284	1	0.05%	1,854	206	0	0.00%
	VERNON	973	141	0	0.00%	1,340	150	2	0.15%
	WEBSTER	1,358	160	0	0.00%	1,344	134	0	0.00%
	WRIGHT	1,173	150	0	0.00%	1,453	129	0	0.00%
	SW TOTAL	45,523	5,927	21	0.05%	50,457	4,779	52	0.10%
KC REGION	CLAY	5,065	599	5	0.10%	4,431	400	23	0.52%
	JACKSON	28,424	3,861	55	0.19%	24,672	1,984	117	0.47%
	PLATTE	1,458	179	0	0.00%	1,125	98	1	0.09%
	KC TOTAL	34,947	4,639	60	0.17%	30,228	2,482	141	0.47%
STL REGION	JEFFERSON	5,757	762	1	0.02%	5,660	579	6	0.11%
	ST CHARLES	4,698	576	5	0.11%	4,099	330	16	0.39%
	ST LOUIS COUNTY	26,228	3,531	39	0.15%	26,359	2,522	181	0.69%
	ST LOUIS CITY	20,406	3,026	16	0.08%	24,431	2,338	166	0.68%
	STL TOTAL	57,089	7,895	61	0.11%	60,549	5,769	369	0.61%
STATEWIDE		214,251	29,144	179	0.08%	241,141	22,549	819	0.34%

TABLE 21
MO HEALTHNET REINVESTIGATIONS
JUNE 2008

		BCCT				QMB & SLMB			
		CASES AS OF END OF MONTH	REINS COMPLETED DURING MONTH	CASES OVERDUE FOR REIN	% OVERDUE FOR REIN	CASES AS OF END OF MONTH	REINS COMPLETED DURING MONTH	CASES OVERDUE FOR REIN	% OVERDUE FOR REIN
NW REGION	ANDREW	0	0	0	0.00%	29	2	0	0.00%
	ATCHISON	0	0	0	0.00%	16	1	0	0.00%
	BUCHANAN	51	2	4	7.84%	188	17	3	1.60%
	CALDWELL	0	0	0	0.00%	11	0	0	0.00%
	CARROLL	0	0	0	0.00%	19	0	0	0.00%
	CASS	7	2	0	0.00%	182	17	2	1.10%
	CHARITON	1	1	0	0.00%	22	1	1	4.55%
	CLINTON	0	0	0	0.00%	19	1	0	0.00%
	COOPER	2	0	0	0.00%	41	2	0	0.00%
	DAVISS	0	0	0	0.00%	10	0	0	0.00%
	DE KALB	1	0	0	0.00%	30	1	0	0.00%
	GENTRY	0	0	0	0.00%	10	4	0	0.00%
	GRUNDY	1	0	0	0.00%	34	1	0	0.00%
	HARRISON	2	0	0	0.00%	20	4	0	0.00%
	HOLT	1	0	0	0.00%	6	0	0	0.00%
	JOHNSON	1	0	0	0.00%	65	4	0	0.00%
	LAFAYETTE	3	1	0	0.00%	51	5	0	0.00%
	LINN	0	0	0	0.00%	21	0	0	0.00%
	LIVINGSTON	2	0	0	0.00%	66	7	0	0.00%
	MERCER	0	0	0	0.00%	11	0	0	0.00%
	NODAWAY	1	0	0	0.00%	99	3	0	0.00%
	PETTIS	7	1	0	0.00%	118	12	0	0.00%
	PUTNAM	0	0	0	0.00%	17	2	0	0.00%
	RAY	1	0	0	0.00%	42	4	1	2.38%
	SALINE	2	1	0	0.00%	49	6	0	0.00%
	SULLIVAN	2	0	0	0.00%	31	3	0	0.00%
	WORTH	0	0	0	0.00%	8	0	0	0.00%
	NW TOTAL	85	8	4	4.71%	1,215	97	7	0.58%
NE REGION	ADAIR	3	0	0	0.00%	36	5	0	0.00%
	AUDRAIN	1	0	0	0.00%	18	1	1	5.56%
	BOONE	5	1	0	0.00%	105	11	0	0.00%
	CALLAWAY	5	0	0	0.00%	59	6	0	0.00%
	CLARK	1	0	0	0.00%	13	0	0	0.00%
	COLE	3	0	0	0.00%	52	3	0	0.00%
	FRANKLIN	4	0	0	0.00%	171	8	1	0.58%
	GASCONADE	0	0	0	0.00%	47	6	0	0.00%
	HOWARD	1	0	0	0.00%	20	1	0	0.00%
	KNOX	1	0	0	0.00%	11	2	0	0.00%
	LEWIS	2	0	0	0.00%	20	1	0	0.00%
	LINCOLN	5	0	0	0.00%	73	7	0	0.00%
	MACON	2	0	0	0.00%	33	2	0	0.00%
	MARION	5	0	0	0.00%	69	2	0	0.00%
	MONROE	0	0	0	0.00%	6	0	0	0.00%
	MONTGOMERY	4	0	0	0.00%	28	0	0	0.00%
	OSAGE	0	0	0	0.00%	12	0	0	0.00%
	PIKE	6	1	0	0.00%	27	2	0	0.00%
	RALLS	2	0	0	0.00%	9	2	0	0.00%
	RANDOLPH	0	0	0	0.00%	50	2	0	0.00%
	SCHUYLER	1	0	0	0.00%	6	0	0	0.00%
	SCOTLAND	0	0	0	0.00%	10	0	0	0.00%
	SHELBY	1	0	0	0.00%	6	0	0	0.00%
	WARREN	9	1	0	0.00%	44	2	0	0.00%
	NE TOTAL	61	3	0	0.00%	925	63	2	0.22%
SE REGION	BOLLINGER	1	0	0	0.00%	29	6	0	0.00%
	BUTLER	16	1	0	0.00%	127	11	0	0.00%
	CAPE GIRARDEAU	9	0	0	0.00%	146	11	1	0.68%
	CARTER	6	0	0	0.00%	27	2	0	0.00%
	CRAWFORD	1	0	0	0.00%	60	10	0	0.00%
	DENT	2	0	0	0.00%	44	7	0	0.00%
	DUNKLIN	5	0	0	0.00%	96	9	0	0.00%
	HOWELL	10	2	0	0.00%	228	17	0	0.00%

**TABLE 21
MO HEALTHNET REINVESTIGATIONS
JUNE 2008**

		BCCT				QMB & SLMB			
		CASES AS OF END OF MONTH	REINS COMPLETED DURING MONTH	CASES OVERDUE FOR REIN	% OVERDUE FOR REIN	CASES AS OF END OF MONTH	REINS COMPLETED DURING MONTH	CASES OVERDUE FOR REIN	% OVERDUE FOR REIN
SE REGION	IRON	2	0	0	0.00%	35	3	0	0.00%
	MADISON	3	1	0	0.00%	43	0	0	0.00%
	MARIES	0	0	0	0.00%	15	1	0	0.00%
	MISSISSIPPI	3	0	0	0.00%	21	1	0	0.00%
	NEW MADRID	5	1	0	0.00%	50	7	0	0.00%
	OREGON	6	0	0	0.00%	51	4	0	0.00%
	PEMISCOT	4	0	0	0.00%	60	5	2	3.33%
	PERRY	0	0	0	0.00%	33	7	0	0.00%
	PHELPS	2	0	0	0.00%	79	6	0	0.00%
	PULASKI	6	0	0	0.00%	56	7	0	0.00%
	REYNOLDS	2	0	0	0.00%	23	1	0	0.00%
	RIPLEY	5	0	0	0.00%	31	0	0	0.00%
	ST FRANCOIS	4	0	0	0.00%	142	11	0	0.00%
	STE GENEVIEVE	1	0	0	0.00%	22	0	0	0.00%
	SCOTT	9	0	0	0.00%	77	3	0	0.00%
	SHANNON	0	0	0	0.00%	48	2	1	2.08%
	STODDARD	7	1	0	0.00%	115	11	0	0.00%
	TEXAS	8	1	0	0.00%	137	8	0	0.00%
	WASHINGTON	8	0	0	0.00%	57	5	0	0.00%
	WAYNE	1	1	0	0.00%	45	2	0	0.00%
	SE TOTAL	126	8	0	0.00%	1,897	157	4	0.21%
SW REGION	BARRY	2	0	0	0.00%	135	13	0	0.00%
	BARTON	0	0	0	0.00%	28	2	0	0.00%
	BATES	5	0	0	0.00%	50	4	0	0.00%
	BENTON	4	0	0	0.00%	84	8	0	0.00%
	CAMDEN	2	0	0	0.00%	62	3	0	0.00%
	CEDAR	4	0	0	0.00%	80	11	0	0.00%
	CHRISTIAN	6	0	0	0.00%	142	11	0	0.00%
	DADE	0	0	0	0.00%	27	1	0	0.00%
	DALLAS	5	0	0	0.00%	80	3	0	0.00%
	DOUGLAS	3	0	0	0.00%	78	8	0	0.00%
	GREENE	31	2	0	0.00%	624	49	0	0.00%
	HENRY	3	0	0	0.00%	71	7	0	0.00%
	HICKORY	1	0	0	0.00%	43	1	0	0.00%
	JASPER	9	0	0	0.00%	244	33	1	0.41%
	LACLEDE	3	0	0	0.00%	159	14	0	0.00%
	LAWRENCE	1	0	0	0.00%	120	8	0	0.00%
	MCDONALD	0	0	0	0.00%	54	2	0	0.00%
	MILLER	0	0	0	0.00%	51	4	0	0.00%
	MONITEAU	1	0	0	0.00%	18	1	0	0.00%
	MORGAN	3	1	0	0.00%	79	9	0	0.00%
	NEWTON	5	1	0	0.00%	112	8	0	0.00%
	OZARK	0	0	0	0.00%	87	9	0	0.00%
	POLK	4	0	0	0.00%	87	5	0	0.00%
	ST CLAIR	1	0	1	100%	56	2	0	0.00%
	STONE	2	0	0	0.00%	108	6	0	0.00%
	TANEY	10	1	0	0.00%	142	9	0	0.00%
	VERNON	0	0	0	0.00%	59	5	0	0.00%
	WEBSTER	1	0	0	0.00%	125	8	0	0.00%
	WRIGHT	2	0	0	0.00%	103	6	0	0.00%
	SW TOTAL	108	5	1	0.93%	3,108	250	1	0.03%
KC REGION	CLAY	9	0	0	0.00%	213	17	2	0.94%
	JACKSON	59	3	1	1.69%	1,160	67	10	0.86%
	PLATTE	1	0	0	0.00%	49	3	0	0.00%
	KC TOTAL	69	3	1	1.45%	1,422	87	12	0.84%
STL REGION	JEFFERSON	20	1	0	0.00%	260	17	0	0.00%
	ST CHARLES	13	1	0	0.00%	392	19	0	0.00%
	ST LOUIS COUNTY	89	4	5	5.62%	1,226	105	11	0.90%
	ST LOUIS CITY	125	7	3	2.40%	589	27	6	1.02%
	STL TOTAL	247	13	8	3.24%	2,467	168	17	0.69%
STATEWIDE		696	40	14	2.01%	11,034	822	43	0.39%

Figure 4
Missouri MO HealthNet Recipients
60-Month Trend through June 2008

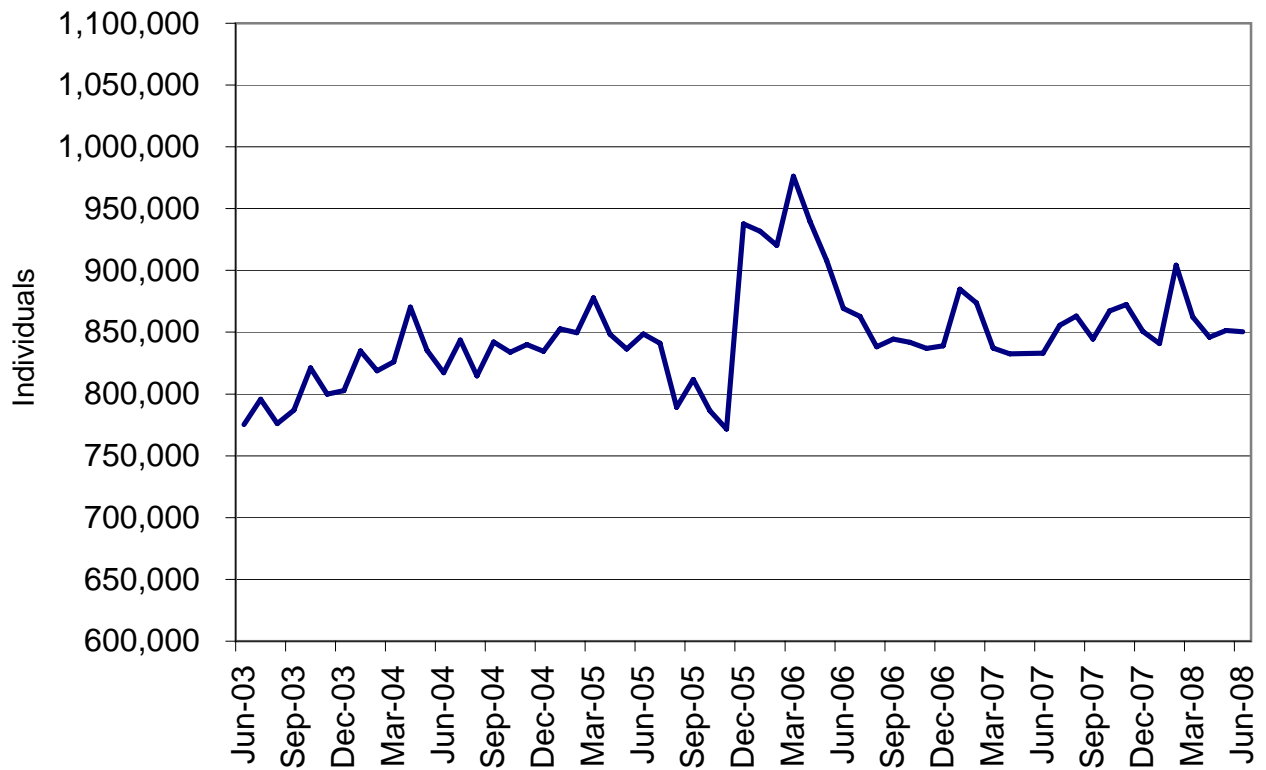
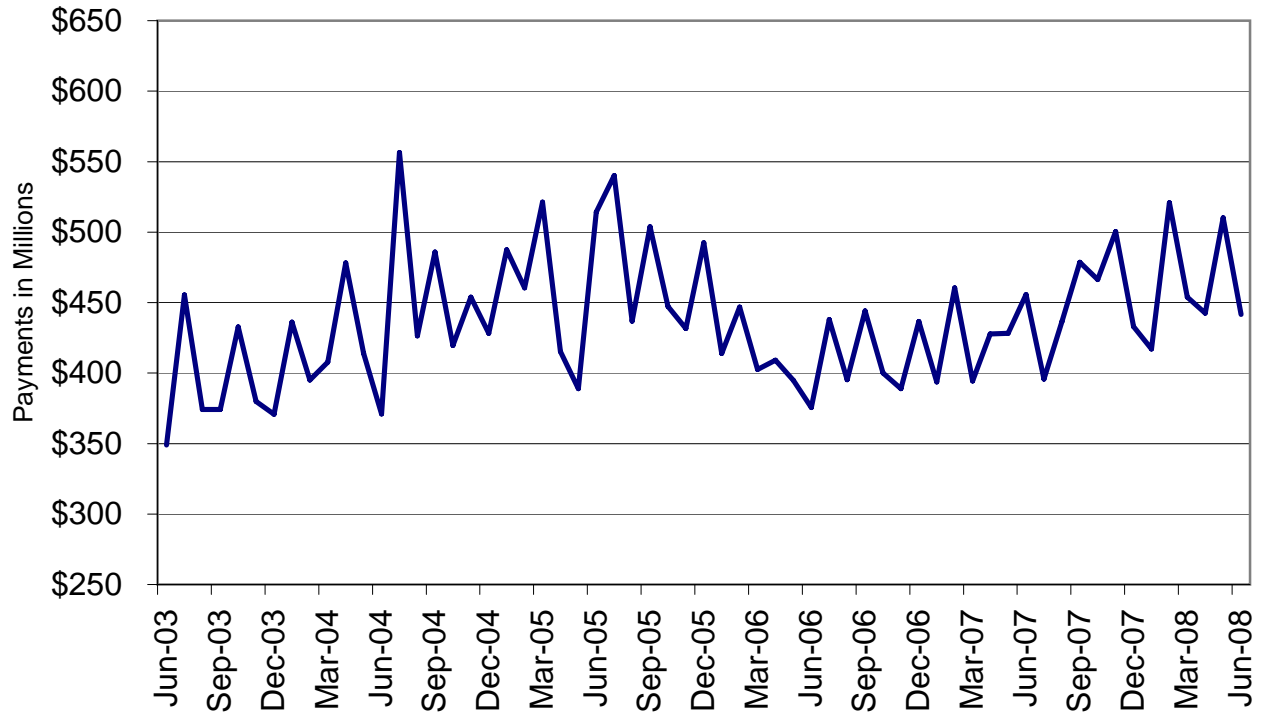

Figure 5
Missouri MO HealthNet Payments
60-Month Trend through June 2008



**TABLE 22
MO HEALTHNET RECIPIENTS AND PAYMENTS BY TYPE OF SERVICE
JUNE 2008**

	TOTAL RECIPIENTS	TOTAL PAYMENTS	ADULT DAY HEALTH RECIPIENTS	ADULT DAY HEALTH PAYMENTS	AIDS WAIVER RECIPIENTS	AIDS WAIVER PAYMENTS	AGED/DISABLED WAIVER RECIPIENTS	AGED/DISABLED WAIVER PAYMENTS	AMBULANCE SERVICES RECIPIENTS	AMBULANCE SERVICES PAYMENTS
STATE TOTAL	842,125	\$429,024,387	1,137	\$1,171,887	53	\$155,036	13,411	\$6,866,451	8,354	\$1,484,034
ADAIR	3,536	\$2,770,601	0	\$0	0	\$0	129	\$52,389	23	\$4,339
ANDREW	1,434	\$927,518	0	\$0	0	\$0	33	\$11,828	38	\$4,450
ATCHISON	724	\$447,745	0	\$0	0	\$0	37	\$5,523	2	\$401
AUDRAIN	3,720	\$2,083,561	0	\$0	0	\$0	66	\$32,316	28	\$4,346
BARRY	6,533	\$2,669,454	0	\$0	0	\$0	82	\$41,204	75	\$16,534
BARTON	2,454	\$936,209	0	\$0	0	\$0	38	\$17,850	13	\$6,592
BATES	2,567	\$1,833,647	0	\$0	0	\$0	27	\$8,239	17	\$2,463
BENTON	3,550	\$1,794,596	0	\$0	0	\$0	82	\$36,925	55	\$14,259
BOLLINGER	2,561	\$1,289,705	0	\$0	0	\$0	103	\$51,803	17	\$2,767
BOONE	17,305	\$10,362,546	0	\$0	0	\$0	185	\$89,519	95	\$13,987
BUCHANAN	15,074	\$7,277,643	0	\$0	1	\$1,323	149	\$49,991	210	\$31,457
BUTLER	10,819	\$6,100,319	0	\$0	0	\$0	344	\$166,426	256	\$39,677
CALDWELL	1,245	\$481,648	0	\$0	0	\$0	35	\$8,301	18	\$3,602
CALLAWAY	5,159	\$2,633,305	0	\$0	0	\$0	35	\$16,588	16	\$3,755
CAMDEN	5,313	\$2,278,579	0	\$0	0	\$0	62	\$21,834	22	\$4,726
CAPE GIRARDEAU	9,696	\$5,535,308	25	\$20,780	0	\$0	218	\$119,312	64	\$7,132
CARROLL	1,546	\$685,125	0	\$0	0	\$0	35	\$7,751	21	\$4,114
CARTER	1,797	\$832,869	0	\$0	0	\$0	99	\$36,003	14	\$6,696
CASS	9,636	\$4,847,032	2	\$1,958	0	\$0	73	\$27,816	95	\$12,506
CEDAR	2,987	\$1,508,471	0	\$0	0	\$0	61	\$25,541	21	\$4,908
CHARITON	1,075	\$641,240	0	\$0	0	\$0	34	\$9,505	13	\$2,198
CHRISTIAN	8,251	\$2,650,131	6	\$6,547	0	\$0	49	\$19,087	83	\$16,308
CLARK	1,142	\$412,150	0	\$0	0	\$0	46	\$19,546	10	\$2,293
CLAY	18,412	\$8,828,577	11	\$12,064	0	\$0	136	\$79,903	203	\$27,557
CLINTON	1,843	\$1,124,246	0	\$0	0	\$0	19	\$3,959	28	\$6,655
COLE	7,851	\$3,792,620	0	\$0	0	\$0	75	\$32,288	19	\$4,155
COOPER	2,151	\$1,208,652	0	\$0	0	\$0	29	\$9,247	2	\$661
CRAWFORD	5,008	\$2,192,474	1	\$884	0	\$0	91	\$36,325	65	\$20,847
DADE	1,287	\$447,580	0	\$0	0	\$0	19	\$5,890	12	\$2,911
DALLAS	3,191	\$1,161,709	7	\$6,379	0	\$0	56	\$24,553	39	\$10,234
DAVISS	1,162	\$410,121	0	\$0	0	\$0	16	\$6,585	13	\$2,364
DEKALB	1,190	\$619,460	0	\$0	0	\$0	45	\$11,619	19	\$4,907
DENT	3,416	\$1,613,243	18	\$19,683	0	\$0	67	\$26,465	36	\$10,392
DOUGLAS	3,046	\$1,119,283	1	\$665	0	\$0	58	\$23,614	44	\$16,497
DUNKLIN	10,993	\$6,449,060	0	\$0	0	\$0	451	\$201,235	194	\$35,413
FRANKLIN	9,969	\$5,216,406	4	\$4,926	0	\$0	75	\$40,435	95	\$14,030
GASCONADE	1,939	\$1,211,896	0	\$0	0	\$0	40	\$17,897	46	\$8,519
GENTRY	860	\$816,668	0	\$0	0	\$0	24	\$5,030	13	\$1,888
GREENE	35,836	\$16,205,569	92	\$92,793	0	\$0	368	\$143,691	529	\$85,932
GRUNDY	1,703	\$1,011,900	0	\$0	0	\$0	58	\$16,481	24	\$3,412
HARRISON	1,571	\$786,257	0	\$0	0	\$0	13	\$2,364	26	\$6,137
HENRY	3,866	\$2,045,940	0	\$0	0	\$0	82	\$31,919	25	\$6,985
HICKORY	1,669	\$645,666	0	\$0	0	\$0	59	\$21,441	9	\$1,839
HOLT	628	\$332,081	0	\$0	0	\$0	28	\$4,037	2	\$257
HOWARD	1,533	\$924,714	0	\$0	0	\$0	28	\$12,115	13	\$1,470
HOWELL	8,789	\$3,502,509	0	\$0	0	\$0	118	\$40,821	107	\$20,318
IRON	2,544	\$1,353,974	0	\$0	0	\$0	77	\$36,098	24	\$10,393
JACKSON	106,052	\$53,134,048	162	\$170,273	3	\$11,166	841	\$468,514	1,052	\$150,093
JASPER	21,474	\$9,549,375	1	\$1,263	0	\$0	256	\$158,154	158	\$31,147
JEFFERSON	21,302	\$10,990,534	25	\$30,610	0	\$0	191	\$110,464	192	\$25,929
JOHNSON	5,185	\$2,763,044	0	\$0	0	\$0	64	\$29,225	42	\$6,977
KNOX	668	\$332,447	0	\$0	0	\$0	20	\$6,130	6	\$2,010
LACLEDE	6,862	\$2,808,806	12	\$10,744	0	\$0	89	\$33,339	41	\$10,532
LAFAYETTE	4,564	\$3,514,736	0	\$0	0	\$0	59	\$21,824	42	\$7,006
LAWRENCE	6,204	\$2,840,417	1	\$505	0	\$0	111	\$52,097	60	\$16,725
LEWIS	1,283	\$588,157	0	\$0	0	\$0	51	\$13,274	6	\$2,062
LINCOLN	6,503	\$3,174,304	1	\$1,516	0	\$0	38	\$15,594	63	\$12,525

NOTE: COUNTY REPRESENTS WHERE THE RECIPIENT LIVES, NOT NECESSARILY WHERE THE SERVICE WAS PROVIDED.

**TABLE 22
MO HEALTHNET RECIPIENTS AND PAYMENTS BY TYPE OF SERVICE
JUNE 2008**

	TOTAL RECIPIENTS	TOTAL PAYMENTS	ADULT DAY HEALTH RECIPIENTS	ADULT DAY HEALTH PAYMENTS	AIDS WAIVER RECIPIENTS	AIDS WAIVER PAYMENTS	AGED/DISABLED WAIVER RECIPIENTS	AGED/DISABLED WAIVER PAYMENTS	AMBULANCE SERVICES RECIPIENTS	AMBULANCE SERVICES PAYMENTS
LINN	2,047	\$1,041,720	0	\$0	0	\$0	34	\$10,657	26	\$7,766
LIVINGSTON	2,226	\$1,180,041	0	\$0	0	\$0	43	\$9,601	40	\$9,052
MCDONALD	5,032	\$1,560,459	0	\$0	0	\$0	67	\$31,876	19	\$3,003
MACON	2,320	\$1,415,786	0	\$0	0	\$0	72	\$30,790	6	\$2,910
MADISON	2,698	\$1,710,024	2	\$505	0	\$0	115	\$64,288	12	\$2,692
MARIES	1,306	\$591,341	3	\$3,790	0	\$0	22	\$8,310	13	\$927
MARION	5,658	\$3,864,970	0	\$0	0	\$0	141	\$41,603	31	\$3,499
MERCER	514	\$218,679	0	\$0	0	\$0	21	\$5,698	12	\$2,682
MILLER	4,644	\$2,042,815	1	\$379	0	\$0	64	\$14,830	29	\$8,060
MISSISSIPPI	4,029	\$1,835,859	3	\$4,790	0	\$0	297	\$188,474	54	\$10,499
MONITEAU	1,802	\$919,712	0	\$0	0	\$0	22	\$5,874	11	\$2,151
MONROE	1,162	\$607,852	0	\$0	0	\$0	48	\$20,047	8	\$1,574
MONTGOMERY	2,042	\$1,085,004	0	\$0	0	\$0	33	\$14,273	31	\$7,671
MORGAN	3,806	\$1,561,411	0	\$0	0	\$0	58	\$22,103	19	\$4,500
NEW MADRID	5,265	\$2,852,763	7	\$4,501	0	\$0	327	\$192,411	105	\$18,971
NEWTON	8,649	\$4,074,507	0	\$0	0	\$0	81	\$56,556	75	\$13,840
NODAWAY	1,651	\$1,002,733	0	\$0	0	\$0	44	\$6,553	16	\$2,303
OREGON	2,677	\$1,297,812	0	\$0	0	\$0	84	\$31,102	22	\$4,742
OSAGE	1,203	\$673,422	0	\$0	0	\$0	18	\$5,474	20	\$4,204
OZARK	1,959	\$621,844	0	\$0	0	\$0	34	\$13,457	10	\$3,735
PEMISCOT	7,046	\$3,781,885	1	\$632	0	\$0	505	\$281,308	32	\$10,315
PERRY	2,480	\$1,427,501	5	\$5,684	0	\$0	81	\$44,500	6	\$1,540
PETTIS	7,614	\$3,985,851	0	\$0	0	\$0	95	\$48,689	72	\$16,228
PHELPS	7,224	\$4,088,417	14	\$14,514	0	\$0	106	\$45,045	37	\$8,109
PIKE	2,605	\$1,615,444	0	\$0	0	\$0	48	\$20,766	14	\$6,582
PLATTE	4,965	\$2,647,303	2	\$2,526	0	\$0	20	\$7,460	49	\$6,651
POLK	5,796	\$3,301,802	6	\$6,554	0	\$0	65	\$21,101	27	\$4,914
PULASKI	5,001	\$2,345,884	11	\$6,884	0	\$0	57	\$18,369	57	\$14,113
PUTMAN	804	\$357,107	0	\$0	0	\$0	29	\$6,823	3	\$1,398
RALLS	1,108	\$641,454	0	\$0	0	\$0	26	\$14,786	13	\$1,757
RANDOLPH	4,585	\$2,336,639	0	\$0	0	\$0	122	\$45,361	52	\$6,976
RAY	2,803	\$1,460,319	0	\$0	0	\$0	37	\$12,204	30	\$5,239
REYNOLDS	1,703	\$1,068,229	0	\$0	0	\$0	55	\$15,110	18	\$8,589
RIPLEY	4,509	\$2,503,426	0	\$0	0	\$0	309	\$151,996	77	\$17,745
ST. CHARLES	17,373	\$9,967,166	40	\$40,534	0	\$0	96	\$45,561	111	\$20,053
ST. CLAIR	1,816	\$935,731	0	\$0	0	\$0	41	\$20,170	4	\$738
ST. FRANCOIS	11,405	\$6,257,874	36	\$40,486	0	\$0	294	\$177,909	83	\$17,700
STE. GENEVIEVE	2,165	\$1,102,687	4	\$3,790	0	\$0	55	\$28,245	24	\$4,953
ST. LOUIS	101,476	\$57,793,805	358	\$356,406	9	\$8,718	1,021	\$806,602	865	\$121,173
SALINE	4,018	\$3,888,194	0	\$0	0	\$0	101	\$28,441	42	\$7,924
SCHUYLER	759	\$400,639	0	\$0	0	\$0	39	\$16,407	8	\$1,520
SCOTLAND	608	\$337,461	0	\$0	0	\$0	32	\$12,206	4	\$1,583
SCOTT	9,580	\$4,747,623	25	\$29,068	0	\$0	374	\$212,123	132	\$20,999
SHANNON	2,071	\$713,546	0	\$0	0	\$0	51	\$22,242	22	\$9,684
SHELBY	1,030	\$452,203	0	\$0	0	\$0	59	\$14,743	10	\$3,293
STODDARD	6,517	\$3,431,372	0	\$0	0	\$0	269	\$148,657	105	\$18,413
STONE	4,373	\$1,656,396	1	\$253	0	\$0	55	\$18,946	58	\$12,794
SULLIVAN	1,209	\$621,375	0	\$0	0	\$0	25	\$9,898	16	\$3,665
TANEY	7,425	\$2,555,123	20	\$20,301	0	\$0	50	\$16,849	72	\$15,042
TEXAS	4,726	\$1,728,050	1	\$1,200	0	\$0	67	\$22,545	40	\$14,346
VERNON	4,027	\$5,828,516	2	\$609	0	\$0	80	\$41,044	37	\$7,180
WARREN	3,751	\$1,859,267	0	\$0	0	\$0	44	\$25,755	46	\$7,298
WASHINGTON	6,577	\$3,559,351	0	\$0	0	\$0	105	\$47,863	68	\$15,530
WAYNE	3,551	\$1,822,075	0	\$0	0	\$0	179	\$92,058	50	\$14,045
WEBSTER	5,109	\$1,947,786	5	\$4,106	0	\$0	70	\$34,066	70	\$13,774
WORTH	290	\$124,757	0	\$0	0	\$0	5	\$860	2	\$320
WRIGHT	4,651	\$1,595,837	1	\$568	0	\$0	124	\$45,710	55	\$15,438
ST. LOUIS CITY	87,959	\$39,865,820	220	\$242,218	40	\$133,830	1,221	\$852,134	921	\$131,586
INVALID COUNTY	2,048	\$395,845	0	\$0	0	\$0	0	\$0	8	\$1,756

NOTE: COUNTY REPRESENTS WHERE THE RECIPIENT LIVES, NOT NECESSARILY WHERE THE SERVICE WAS PROVIDED.

**TABLE 22
MO HEALTHNET RECIPIENTS AND PAYMENTS BY TYPE OF SERVICE
JUNE 2008**

	AUDIOLOGY SERVICES RECIPIENTS	AUDIOLOGY SERVICES PAYMENTS	CASE MGMT RECIPIENTS	CASE MGMT PAYMENTS	CLINIC SERVICES RECIPIENTS	CLINIC SERVICES PAYMENTS	COMMUNITY SUPPORT RECIPIENTS	COMMUNITY SUPPORT PAYMENTS	COMPREHENSIVE DAY REHAB RECIPIENTS	COMPREHENSIVE DAY REHAB PAYMENTS
STATE TOTAL	235	\$18,972	689	\$33,923	119,810	\$16,186,602	692	\$654,820	0	\$0
ADAIR	0	\$0	1	\$60	951	\$121,314	8	\$5,345	0	\$0
ANDREW	1	\$25	3	\$46	310	\$51,763	0	\$0	0	\$0
ATCHISON	0	\$0	0	\$0	153	\$14,198	0	\$0	0	\$0
AUDRAIN	0	\$0	0	\$0	482	\$65,920	4	\$2,866	0	\$0
BARRY	2	\$40	53	\$1,092	1,196	\$139,531	6	\$9,188	0	\$0
BARTON	1	\$30	0	\$0	466	\$46,257	2	\$1,307	0	\$0
BATES	12	\$342	0	\$0	436	\$51,366	0	\$0	0	\$0
BENTON	0	\$0	0	\$0	489	\$74,157	4	\$2,556	0	\$0
BOLLINGER	2	\$30	0	\$0	422	\$56,878	0	\$0	0	\$0
BOONE	7	\$458	0	\$0	2,434	\$549,511	81	\$61,657	0	\$0
BUCHANAN	7	\$292	103	\$1,902	3,389	\$464,678	22	\$23,581	0	\$0
BUTLER	2	\$34	3	\$24	2,427	\$299,726	7	\$5,758	0	\$0
CALDWELL	2	\$550	1	\$8	216	\$23,414	2	\$1,779	0	\$0
CALLAWAY	1	\$358	0	\$0	669	\$82,019	10	\$6,590	0	\$0
CAMDEN	0	\$0	0	\$0	602	\$60,559	1	\$3,234	0	\$0
CAPE GIRARDEAU	7	-\$75	23	\$206	1,715	\$211,809	4	\$4,695	0	\$0
CARROLL	1	\$28	0	\$0	205	\$21,741	2	\$1,443	0	\$0
CARTER	1	\$60	0	\$0	315	\$39,456	1	\$1,419	0	\$0
CASS	6	\$616	0	\$0	813	\$101,465	3	\$3,707	0	\$0
CEDAR	0	\$0	1	\$8	386	\$43,746	0	\$0	0	\$0
CHARITON	1	\$26	0	\$0	137	\$18,317	1	\$194	0	\$0
CHRISTIAN	3	\$69	9	\$72	1,474	\$178,652	5	\$2,255	0	\$0
CLARK	0	\$0	0	\$0	171	\$14,247	2	\$905	0	\$0
CLAY	6	\$398	0	\$0	2,134	\$308,265	7	\$7,783	0	\$0
CLINTON	3	\$654	0	\$0	344	\$70,909	3	\$2,939	0	\$0
COLE	6	\$1,206	0	\$0	1,100	\$114,118	9	\$12,842	0	\$0
COOPER	0	\$0	0	\$0	260	\$34,978	15	\$6,926	0	\$0
CRAWFORD	2	\$50	1	\$30	1,114	\$118,789	0	\$0	0	\$0
DADE	1	\$9	0	\$0	284	\$26,159	0	\$0	0	\$0
DALLAS	1	\$480	1	\$8	575	\$76,839	0	\$0	0	\$0
DAVISS	0	\$0	5	\$106	194	\$19,916	1	\$150	0	\$0
DEKALB	0	\$0	2	\$16	289	\$34,734	1	\$858	0	\$0
DENT	3	\$69	1	\$30	638	\$82,139	3	\$914	0	\$0
DOUGLAS	1	\$5	27	\$954	427	\$78,009	0	\$0	0	\$0
DUNKLIN	6	\$3,165	0	\$0	2,546	\$268,436	9	\$8,737	0	\$0
FRANKLIN	2	\$265	0	\$0	1,279	\$152,426	27	\$33,656	0	\$0
GASCONADE	0	\$0	0	\$0	258	\$29,867	1	\$917	0	\$0
GENTRY	0	\$0	0	\$0	206	\$23,479	1	\$999	0	\$0
GREENE	19	\$392	45	\$360	8,117	\$952,348	18	\$18,239	0	\$0
GRUNDY	0	\$0	0	\$0	354	\$36,747	1	\$122	0	\$0
HARRISON	2	\$224	12	\$280	251	\$29,237	3	\$2,000	0	\$0
HENRY	0	\$0	1	\$8	470	\$49,733	1	\$147	0	\$0
HICKORY	0	\$0	0	\$0	295	\$34,290	2	\$1,931	0	\$0
HOLT	0	\$0	0	\$0	124	\$12,937	0	\$0	0	\$0
HOWARD	0	\$0	0	\$0	234	\$21,616	4	\$5,490	0	\$0
HOWELL	2	\$667	4	\$76	1,351	\$152,865	7	\$3,604	0	\$0
IRON	1	\$5	0	\$0	516	\$58,078	3	\$2,047	0	\$0
JACKSON	34	\$2,366	0	\$0	11,484	\$2,021,278	33	\$44,666	0	\$0
JASPER	14	-\$40	0	\$0	4,447	\$498,277	19	\$18,857	0	\$0
JEFFERSON	0	\$0	37	\$920	2,634	\$361,886	22	\$22,961	0	\$0
JOHNSON	2	\$38	0	\$0	426	\$82,770	6	\$6,709	0	\$0
KNOX	0	\$0	0	\$0	141	\$17,484	1	\$1,557	0	\$0
LACLEDE	0	\$0	0	\$0	685	\$87,217	2	\$1,245	0	\$0
LAFAYETTE	2	\$155	0	\$0	508	\$72,686	5	\$7,075	0	\$0
LAWRENCE	2	\$37	13	\$214	1,258	\$146,645	9	\$11,328	0	\$0
LEWIS	1	\$17	0	\$0	179	\$23,072	2	\$1,832	0	\$0
LINCOLN	0	\$0	0	\$0	667	\$89,200	13	\$12,984	0	\$0

NOTE: COUNTY REPRESENTS WHERE THE RECIPIENT LIVES, NOT NECESSARILY WHERE THE SERVICE WAS PROVIDED.

**TABLE 22
MO HEALTHNET RECIPIENTS AND PAYMENTS BY TYPE OF SERVICE
JUNE 2008**

	AUDIOLOGY SERVICES RECIPIENTS	AUDIOLOGY SERVICES PAYMENTS	CASE MGMT RECIPIENTS	CASE MGMT PAYMENTS	CLINIC SERVICES RECIPIENTS	CLINIC SERVICES PAYMENTS	COMMUNITY SUPPORT RECIPIENTS	COMMUNITY SUPPORT PAYMENTS	COMPREHENSIVE DAY REHAB RECIPIENTS	COMPREHENSIVE DAY REHAB PAYMENTS
LINN	1	\$5	0	\$0	211	\$26,820	0	\$0	0	\$0
LIVINGSTON	1	\$45	0	\$0	401	\$49,482	4	\$3,900	0	\$0
MCDONALD	3	\$61	17	\$378	787	\$71,768	0	\$0	0	\$0
MACON	1	\$5	1	\$38	279	\$30,729	7	\$1,818	0	\$0
MADISON	1	\$11	1	\$8	401	\$43,795	0	\$0	0	\$0
MARIES	0	\$0	0	\$0	217	\$23,685	0	\$0	0	\$0
MARION	1	\$191	0	\$0	997	\$113,464	13	\$7,523	0	\$0
MERCER	0	\$0	2	\$38	82	\$13,486	0	\$0	0	\$0
MILLER	0	\$0	0	\$0	652	\$86,384	5	\$1,734	0	\$0
MISSISSIPPI	0	\$0	6	\$70	781	\$75,372	0	\$0	0	\$0
MONITEAU	0	\$0	0	\$0	202	\$19,863	4	\$6,025	0	\$0
MONROE	0	\$0	0	\$0	164	\$19,088	1	\$660	0	\$0
MONTGOMERY	0	\$0	0	\$0	292	\$25,017	4	\$2,105	0	\$0
MORGAN	1	\$26	1	\$8	513	\$55,660	6	\$5,184	0	\$0
NEW MADRID	1	\$150	1	\$8	1,012	\$98,794	1	\$750	0	\$0
NEWTON	8	\$703	2	\$16	1,482	\$193,548	2	\$1,030	0	\$0
NODAWAY	2	\$112	0	\$0	265	\$26,597	2	\$1,774	0	\$0
OREGON	0	\$0	5	\$106	369	\$41,419	2	\$388	0	\$0
OSAGE	0	\$0	0	\$0	187	\$20,460	2	\$1,334	0	\$0
OZARK	0	\$0	9	\$160	232	\$32,388	1	\$2,250	0	\$0
PEMISCOT	0	\$0	0	\$0	906	\$96,147	1	\$1,603	0	\$0
PERRY	0	\$0	0	\$0	303	\$28,800	1	\$1,063	0	\$0
PETTIS	1	\$29	5	\$40	896	\$121,705	16	\$23,574	0	\$0
PHELPS	1	\$34	0	\$0	1,018	\$127,039	2	\$661	0	\$0
PIKE	0	\$0	0	\$0	353	\$43,431	8	\$7,613	0	\$0
PLATTE	1	\$555	0	\$0	542	\$83,964	3	\$2,187	0	\$0
POLK	2	\$514	0	\$0	680	\$105,237	3	\$1,716	0	\$0
PULASKI	1	\$29	0	\$0	574	\$95,392	8	\$1,045	0	\$0
PUTMAN	0	\$0	9	\$278	131	\$17,196	2	\$1,659	0	\$0
RALLS	0	\$0	2	\$38	177	\$24,182	3	\$1,447	0	\$0
RANDOLPH	0	\$0	0	\$0	606	\$62,865	4	\$2,439	0	\$0
RAY	0	\$0	0	\$0	339	\$42,757	12	\$11,172	0	\$0
REYNOLDS	1	\$26	0	\$0	350	\$37,560	0	\$0	0	\$0
RIPLEY	4	\$72	0	\$0	1,040	\$111,224	3	\$3,172	0	\$0
ST. CHARLES	3	\$545	2	\$320	1,840	\$226,736	35	\$38,087	0	\$0
ST. CLAIR	2	\$52	0	\$0	216	\$27,624	0	\$0	0	\$0
ST. FRANCOIS	1	\$25	3	\$46	2,056	\$209,452	14	\$7,950	0	\$0
STE.GENEVIEVE	1	\$20	0	\$0	332	\$30,669	0	\$0	0	\$0
ST. LOUIS	11	\$1,757	30	\$4,344	10,569	\$1,640,721	59	\$62,474	0	\$0
SALINE	0	\$0	0	\$0	510	\$54,818	6	\$9,695	0	\$0
SCHUYLER	1	\$17	9	\$572	166	\$23,142	0	\$0	0	\$0
SCOTLAND	0	\$0	1	\$8	118	\$7,265	1	\$452	0	\$0
SCOTT	1	\$20	29	\$733	1,930	\$227,211	4	\$3,614	0	\$0
SHANNON	0	\$0	0	\$0	325	\$39,058	0	\$0	0	\$0
SHELBY	0	\$0	0	\$0	158	\$18,912	1	\$1,489	0	\$0
STODDARD	0	\$0	13	\$208	1,383	\$166,901	15	\$12,999	0	\$0
STONE	4	\$143	0	\$0	735	\$102,646	0	\$0	0	\$0
SULLIVAN	0	\$0	0	\$0	159	\$24,125	2	\$458	0	\$0
TANEY	1	\$30	4	\$120	1,181	\$171,618	2	\$896	0	\$0
TEXAS	0	\$0	55	\$1,680	883	\$94,036	1	\$451	0	\$0
VERNON	1	\$5	0	\$0	728	\$66,431	5	\$5,501	0	\$0
WARREN	0	\$0	0	\$0	387	\$57,479	4	\$2,053	0	\$0
WASHINGTON	0	\$0	0	\$0	963	\$104,367	10	\$3,315	0	\$0
WAYNE	3	\$43	0	\$0	719	\$81,845	1	\$1,842	0	\$0
WEBSTER	2	\$44	2	\$16	842	\$121,810	4	\$3,649	0	\$0
WORTH	0	\$0	0	\$0	43	\$3,603	0	\$0	0	\$0
WRIGHT	2	\$365	32	\$1,038	747	\$90,540	0	\$0	0	\$0
ST. LOUIS CITY	4	\$255	102	\$17,232	9,637	\$1,603,166	15	\$26,074	0	\$0
INVALID COUNTY	1	\$38	0	\$0	95	\$8,961	0	\$0	0	\$0

NOTE: COUNTY REPRESENTS WHERE THE RECIPIENT LIVES, NOT NECESSARILY WHERE THE SERVICE WAS PROVIDED.

**TABLE 22
MO HEALTHNET RECIPIENTS AND PAYMENTS BY TYPE OF SERVICE
JUNE 2008**

	CRNA RECIPIENTS	CRNA PAYMENTS	CSTAR PRIVATE RECIPIENTS	CSTAR PRIVATE PAYMENTS	CSTAR PUBLIC RECIPIENTS	CSTAR PUBLIC PAYMENTS	DENTAL SERVICES RECIPIENTS	DENTAL SERVICES PAYMENTS	FSD CASE MGMT RECIPIENTS	FSD CASE MGMT PAYMENTS
STATE TOTAL	8	\$184	0	\$0	3,128	\$2,228,304	4,262	\$618,018	1,535	\$4,051,697
ADAIR	0	\$0	0	\$0	80	\$61,925	31	\$5,649	10	\$32,124
ANDREW	0	\$0	0	\$0	2	\$381	38	\$4,777	0	\$0
ATCHISON	0	\$0	0	\$0	0	\$0	24	\$1,997	0	\$0
AUDRAIN	0	\$0	0	\$0	17	\$21,703	2	\$1,467	6	\$12,185
BARRY	0	\$0	0	\$0	3	\$1,264	36	\$9,362	9	\$18,216
BARTON	0	\$0	0	\$0	11	\$5,308	35	\$4,562	0	\$0
BATES	0	\$0	0	\$0	3	\$273	6	\$2,071	1	\$1,510
BENTON	0	\$0	0	\$0	27	\$2,863	19	\$4,734	1	\$535
BOLLINGER	0	\$0	0	\$0	3	\$541	22	\$2,120	3	\$2,074
BOONE	0	\$0	0	\$0	78	\$73,582	12	\$1,567	77	\$158,970
BUCHANAN	0	\$0	0	\$0	71	\$38,850	328	\$33,226	7	\$11,627
BUTLER	0	\$0	0	\$0	47	\$30,208	115	\$12,887	6	\$12,856
CALDWELL	0	\$0	0	\$0	4	\$5,494	12	\$1,530	0	\$0
CALLAWAY	0	\$0	0	\$0	17	\$8,938	6	\$1,267	34	\$92,526
CAMDEN	0	\$0	0	\$0	9	\$5,946	8	\$1,755	4	\$3,804
CAPE GIRARDEAU	0	\$0	0	\$0	34	\$34,381	161	\$18,530	19	\$36,959
CARROLL	0	\$0	0	\$0	2	\$936	24	\$2,698	1	\$4,148
CARTER	0	\$0	0	\$0	3	\$276	11	\$1,173	2	\$3,701
CASS	0	\$0	0	\$0	31	\$18,628	18	\$2,335	8	\$17,753
CEDAR	0	\$0	0	\$0	7	\$4,047	5	\$976	1	\$4,148
CHARITON	0	\$0	0	\$0	2	\$263	3	\$186	2	\$1,496
CHRISTIAN	0	\$0	0	\$0	12	\$13,397	264	\$33,522	17	\$39,548
CLARK	0	\$0	0	\$0	2	\$1,123	47	\$4,380	0	\$0
CLAY	0	\$0	0	\$0	76	\$31,637	42	\$3,590	15	\$30,313
CLINTON	0	\$0	0	\$0	4	\$3,145	27	\$2,338	1	\$3,161
COLE	0	\$0	0	\$0	62	\$46,490	6	\$880	20	\$27,959
COOPER	0	\$0	0	\$0	7	\$7,035	3	\$530	0	\$0
CRAWFORD	0	\$0	0	\$0	9	\$4,179	41	\$4,633	4	\$11,562
DADE	0	\$0	0	\$0	3	\$1,105	45	\$7,335	0	\$0
DALLAS	0	\$0	0	\$0	2	\$5,707	52	\$7,497	1	\$642
DAVISS	0	\$0	0	\$0	2	\$3,975	14	\$1,797	1	\$708
DEKALB	0	\$0	0	\$0	1	\$2,132	10	\$638	0	\$0
DENT	0	\$0	0	\$0	34	\$19,237	21	\$4,340	3	\$7,810
DOUGLAS	0	\$0	0	\$0	3	\$3,524	17	\$2,478	5	\$13,006
DUNKLIN	0	\$0	0	\$0	48	\$61,165	74	\$15,533	1	\$908
FRANKLIN	0	\$0	0	\$0	21	\$9,422	4	\$186	10	\$17,374
GASCONADE	0	\$0	0	\$0	0	\$0	0	\$0	2	\$1,616
GENTRY	0	\$0	0	\$0	1	\$24	4	\$321	1	\$1,269
GREENE	0	\$0	0	\$0	118	\$106,409	431	\$67,823	72	\$218,710
GRUNDY	0	\$0	0	\$0	17	\$8,967	11	\$1,844	1	\$1,384
HARRISON	0	\$0	0	\$0	6	\$5,959	24	\$2,500	0	\$0
HENRY	0	\$0	0	\$0	33	\$21,665	13	\$2,148	2	\$4,571
HICKORY	0	\$0	0	\$0	0	\$0	11	\$1,310	0	\$0
HOLT	0	\$0	0	\$0	0	\$0	10	\$587	0	\$0
HOWARD	0	\$0	0	\$0	3	\$4,717	9	\$1,975	0	\$0
HOWELL	0	\$0	0	\$0	24	\$73,077	59	\$11,120	6	\$21,496
IRON	0	\$0	0	\$0	4	\$6,150	21	\$2,906	4	\$15,845
JACKSON	0	\$0	0	\$0	432	\$249,955	174	\$18,278	211	\$570,558
JASPER	0	\$0	0	\$0	79	\$63,701	232	\$37,159	75	\$229,394
JEFFERSON	0	\$0	0	\$0	45	\$45,121	39	\$4,850	13	\$17,123
JOHNSON	0	\$0	0	\$0	3	\$9,224	12	\$3,427	4	\$10,444
KNOX	0	\$0	0	\$0	3	\$2,563	14	\$3,092	1	\$1,183
LACLEDE	0	\$0	0	\$0	14	\$9,836	10	\$1,506	5	\$4,062
LAFAYETTE	0	\$0	0	\$0	4	\$4,652	5	\$630	2	\$1,784
LAWRENCE	0	\$0	0	\$0	9	\$9,240	35	\$7,907	15	\$41,931
LEWIS	0	\$0	0	\$0	3	\$7,054	21	\$3,195	3	\$5,349
LINCOLN	0	\$0	0	\$0	26	\$14,220	3	\$374	1	\$908

NOTE: COUNTY REPRESENTS WHERE THE RECIPIENT LIVES, NOT NECESSARILY WHERE THE SERVICE WAS PROVIDED.

**TABLE 22
MO HEALTHNET RECIPIENTS AND PAYMENTS BY TYPE OF SERVICE
JUNE 2008**

	CRNA RECIPIENTS	CRNA PAYMENTS	CSTAR PRIVATE RECIPIENTS	CSTAR PRIVATE PAYMENTS	CSTAR PUBLIC RECIPIENTS	CSTAR PUBLIC PAYMENTS	DENTAL SERVICES RECIPIENTS	DENTAL SERVICES PAYMENTS	FSD CASE MGMT RECIPIENTS	FSD CASE MGMT PAYMENTS
LINN	0	\$0	0	\$0	11	\$2,544	6	\$1,312	3	\$2,781
LIVINGSTON	0	\$0	0	\$0	10	\$3,502	22	\$1,397	1	\$4,648
MCDONALD	0	\$0	0	\$0	3	\$6,100	35	\$5,819	12	\$24,908
MACON	0	\$0	0	\$0	18	\$7,066	1	\$121	9	\$14,024
MADISON	0	\$0	0	\$0	9	\$10,283	8	\$2,081	33	\$95,172
MARIES	0	\$0	0	\$0	1	\$488	3	\$210	2	\$877
MARION	0	\$0	0	\$0	38	\$26,691	17	\$4,183	8	\$7,867
MERCER	0	\$0	0	\$0	1	\$715	5	\$341	0	\$0
MILLER	0	\$0	0	\$0	1	\$785	4	\$1,163	4	\$16,999
MISSISSIPPI	0	\$0	0	\$0	8	\$2,515	31	\$2,939	0	\$0
MONITEAU	0	\$0	0	\$0	2	\$340	2	\$718	1	\$828
MONROE	0	\$0	0	\$0	2	\$1,090	2	\$761	3	\$2,424
MONTGOMERY	0	\$0	0	\$0	4	\$6,830	0	\$0	3	\$2,506
MORGAN	0	\$0	0	\$0	7	\$6,085	2	\$718	0	\$0
NEW MADRID	2	\$61	0	\$0	16	\$27,752	58	\$6,896	3	\$7,504
NEWTON	0	\$0	0	\$0	25	\$12,334	88	\$12,985	26	\$54,456
NODAWAY	0	\$0	0	\$0	3	\$6,402	14	\$942	0	\$0
OREGON	0	\$0	0	\$0	3	\$12,010	12	\$979	4	\$19,525
OSAGE	0	\$0	0	\$0	0	\$0	0	\$0	0	\$0
OZARK	0	\$0	0	\$0	1	\$545	7	\$564	0	\$0
PEMISCOT	6	\$122	0	\$0	41	\$36,116	45	\$14,897	1	\$3,461
PERRY	0	\$0	0	\$0	4	\$8,147	9	\$1,410	1	\$4,148
PETTIS	0	\$0	0	\$0	42	\$10,371	19	\$4,850	6	\$15,698
PHELPS	0	\$0	0	\$0	29	\$58,835	18	\$4,831	68	\$218,089
PIKE	0	\$0	0	\$0	8	\$4,685	2	\$127	4	\$5,846
PLATTE	0	\$0	0	\$0	23	\$7,308	5	\$564	6	\$22,370
POLK	0	\$0	0	\$0	5	\$11,399	18	\$3,965	84	\$291,658
PULASKI	0	\$0	0	\$0	3	\$818	14	\$1,699	24	\$74,443
PUTMAN	0	\$0	0	\$0	1	\$121	14	\$2,220	0	\$0
RALLS	0	\$0	0	\$0	3	\$1,221	3	\$439	1	\$81
RANDOLPH	0	\$0	0	\$0	39	\$19,453	7	\$1,323	6	\$15,199
RAY	0	\$0	0	\$0	5	\$2,097	6	\$1,026	2	\$7,460
REYNOLDS	0	\$0	0	\$0	1	\$229	5	\$1,844	45	\$142,166
RIPLEY	0	\$0	0	\$0	1	\$192	30	\$5,180	4	\$12,097
ST. CHARLES	0	\$0	0	\$0	111	\$108,970	18	\$2,742	22	\$37,350
ST. CLAIR	0	\$0	0	\$0	4	\$3,263	1	\$48	1	\$2,769
ST. FRANCOIS	0	\$0	0	\$0	51	\$20,693	19	\$1,740	15	\$36,255
STE.GENEVIEVE	0	\$0	0	\$0	4	\$2,051	5	\$3,397	1	\$183
ST. LOUIS	0	\$0	0	\$0	262	\$134,657	190	\$27,751	207	\$549,016
SALINE	0	\$0	0	\$0	8	\$10,917	2	\$168	41	\$131,303
SCHUYLER	0	\$0	0	\$0	2	\$91	3	\$1,749	2	\$4,956
SCOTLAND	0	\$0	0	\$0	4	\$379	6	\$1,238	3	\$2,724
SCOTT	0	\$0	0	\$0	18	\$8,667	96	\$8,891	10	\$8,706
SHANNON	0	\$0	0	\$0	0	\$0	10	\$3,565	0	\$0
SHELBY	0	\$0	0	\$0	4	\$2,934	0	\$0	1	\$4,148
STODDARD	0	\$0	0	\$0	33	\$19,224	67	\$8,586	1	\$261
STONE	0	\$0	0	\$0	1	\$2,614	124	\$17,175	4	\$8,016
SULLIVAN	0	\$0	0	\$0	4	\$787	10	\$982	0	\$0
TANEY	0	\$0	0	\$0	11	\$16,830	165	\$20,042	13	\$31,991
TEXAS	0	\$0	0	\$0	35	\$33,291	79	\$17,617	1	\$8,020
VERNON	0	\$0	0	\$0	48	\$21,627	5	\$635	33	\$101,977
WARREN	0	\$0	0	\$0	11	\$5,560	5	\$1,049	3	\$6,998
WASHINGTON	0	\$0	0	\$0	19	\$6,261	6	\$685	0	\$0
WAYNE	0	\$0	0	\$0	6	\$3,797	25	\$2,445	2	\$2,218
WEBSTER	0	\$0	0	\$0	8	\$6,340	64	\$8,212	1	\$801
WORTH	0	\$0	0	\$0	1	\$234	5	\$629	1	\$360
WRIGHT	0	\$0	0	\$0	3	\$3,128	33	\$9,575	8	\$17,362
ST. LOUIS CITY	0	\$0	0	\$0	548	\$348,878	83	\$11,943	66	\$156,159
INVALID COUNTY	0	\$0	0	\$0	3	\$423	8	\$1,164	48	\$157,639

NOTE: COUNTY REPRESENTS WHERE THE RECIPIENT LIVES, NOT NECESSARILY WHERE THE SERVICE WAS PROVIDED.

**TABLE 22
MO HEALTHNET RECIPIENTS AND PAYMENTS BY TYPE OF SERVICE
JUNE 2008**

	DISEASE MGMT TRAINING RECIPIENTS	DISEASE MGMT TRAINING PAYMENTS	DME SERVICES RECIPIENTS	DME SERVICES PAYMENTS	EPSDT SERV SCREENINGS RECIPIENTS	EPSDT SERV SCREENINGS PAYMENTS	EPSDT REF. SERVICES RECIPIENTS	EPSDT REF. SERVICES PAYMENTS	EPSDT TCM RECIPIENTS	EPSDT TCM PAYMENTS
STATE TOTAL	44	\$1,470	25,604	\$3,953,486	5,808	\$411,152	47,301	\$8,696,231	926	\$102,786
ADAIR	0	\$0	227	\$22,998	88	\$11,411	449	\$47,828	0	\$0
ANDREW	0	\$0	65	\$22,718	40	\$2,560	243	\$29,600	1	\$111
ATCHISON	0	\$0	27	\$5,716	10	\$600	125	\$8,820	0	\$0
AUDRAIN	0	\$0	142	\$20,684	11	\$741	91	\$29,023	0	\$0
BARRY	0	\$0	197	\$26,881	53	\$3,258	781	\$123,830	0	\$0
BARTON	4	\$68	80	\$7,749	38	\$2,280	361	\$46,382	0	\$0
BATES	0	\$0	114	\$13,104	4	\$387	34	\$12,807	0	\$0
BENTON	0	\$0	146	\$21,832	10	\$472	62	\$10,248	2	\$222
BOLLINGER	0	\$0	151	\$15,412	25	\$1,607	257	\$56,437	0	\$0
BOONE	0	\$0	550	\$115,763	58	\$4,375	413	\$229,947	0	\$0
BUCHANAN	0	\$0	573	\$67,782	511	\$32,340	2,597	\$244,111	6	\$666
BUTLER	0	\$0	584	\$68,712	27	\$1,508	852	\$101,445	0	\$0
CALDWELL	0	\$0	35	\$3,147	18	\$1,288	163	\$25,468	0	\$0
CALLAWAY	0	\$0	173	\$23,974	6	\$589	145	\$35,008	1	\$111
CAMDEN	0	\$0	155	\$15,867	7	\$360	114	\$33,506	1	\$111
CAPE GIRARDEAU	0	\$0	379	\$56,914	113	\$6,795	1,032	\$183,095	0	\$0
CARROLL	4	\$159	76	\$7,998	11	\$820	149	\$9,758	0	\$0
CARTER	0	\$0	105	\$10,720	3	\$180	160	\$13,431	0	\$0
CASS	0	\$0	196	\$24,749	13	\$840	259	\$75,831	23	\$2,553
CEDAR	3	\$133	118	\$18,142	2	\$180	47	\$14,842	1	\$111
CHARITON	0	\$0	45	\$3,734	0	\$0	18	\$1,886	0	\$0
CHRISTIAN	1	\$102	238	\$34,795	237	\$14,403	1,374	\$156,185	0	\$0
CLARK	0	\$0	54	\$3,840	30	\$1,860	201	\$21,399	0	\$0
CLAY	0	\$0	391	\$82,276	40	\$2,688	236	\$101,348	16	\$1,776
CLINTON	0	\$0	64	\$7,696	30	\$1,600	268	\$44,744	1	\$111
COLE	0	\$0	196	\$46,469	24	\$1,560	191	\$75,004	0	\$0
COOPER	0	\$0	82	\$7,475	5	\$358	63	\$25,876	0	\$0
CRAWFORD	0	\$0	208	\$33,506	64	\$3,949	439	\$57,191	0	\$0
DADE	0	\$0	50	\$6,277	14	\$875	204	\$19,030	0	\$0
DALLAS	0	\$0	107	\$12,266	43	\$3,967	252	\$38,587	0	\$0
DAVISS	0	\$0	41	\$11,020	18	\$1,124	166	\$15,650	0	\$0
DEKALB	0	\$0	57	\$6,171	10	\$608	118	\$18,188	0	\$0
DENT	0	\$0	137	\$30,151	20	\$1,225	246	\$27,310	0	\$0
DOUGLAS	1	\$31	123	\$47,960	48	\$5,847	407	\$51,985	0	\$0
DUNKLIN	0	\$0	605	\$75,131	119	\$8,094	1,426	\$120,043	0	\$0
FRANKLIN	0	\$0	310	\$75,310	10	\$712	229	\$109,164	0	\$0
GASCONADE	0	\$0	68	\$31,618	2	\$180	49	\$28,193	0	\$0
GENTRY	0	\$0	38	\$4,549	10	\$1,289	101	\$15,695	0	\$0
GREENE	5	\$356	1,078	\$142,927	1,160	\$71,722	6,157	\$749,069	2	\$222
GRUNDY	0	\$0	97	\$14,978	35	\$2,120	266	\$30,307	0	\$0
HARRISON	0	\$0	49	\$7,100	29	\$2,322	161	\$13,387	0	\$0
HENRY	0	\$0	166	\$17,168	7	\$745	49	\$16,855	1	\$111
HICKORY	0	\$0	86	\$7,718	16	\$1,440	134	\$14,621	0	\$0
HOLT	1	\$20	30	\$1,744	7	\$380	78	\$5,849	0	\$0
HOWARD	0	\$0	51	\$4,823	1	\$60	28	\$4,391	0	\$0
HOWELL	0	\$0	326	\$33,600	52	\$4,282	686	\$104,680	0	\$0
IRON	0	\$0	155	\$17,872	31	\$1,917	218	\$31,760	0	\$0
JACKSON	0	\$0	1,963	\$355,501	225	\$15,575	2,354	\$826,417	773	\$85,803
JASPER	15	\$275	913	\$96,161	670	\$41,695	3,034	\$418,233	2	\$222
JEFFERSON	0	\$0	510	\$132,405	27	\$1,685	347	\$184,995	0	\$0
JOHNSON	0	\$0	147	\$48,398	9	\$540	79	\$17,581	2	\$222
KNOX	0	\$0	42	\$8,973	10	\$1,194	62	\$4,565	0	\$0
LACLEDE	0	\$0	158	\$27,949	5	\$323	106	\$49,841	0	\$0
LAFAYETTE	0	\$0	181	\$21,258	3	\$288	55	\$4,375	0	\$0
LAWRENCE	0	\$0	251	\$23,156	142	\$10,005	960	\$161,016	0	\$0
LEWIS	0	\$0	51	\$4,856	7	\$400	97	\$12,544	0	\$0
LINCOLN	0	\$0	155	\$20,538	5	\$531	234	\$34,810	0	\$0

NOTE: COUNTY REPRESENTS WHERE THE RECIPIENT LIVES, NOT NECESSARILY WHERE THE SERVICE WAS PROVIDED.

**TABLE 22
MO HEALTHNET RECIPIENTS AND PAYMENTS BY TYPE OF SERVICE
JUNE 2008**

	DISEASE MGMT TRAINING RECIPIENTS	DISEASE MGMT TRAINING PAYMENTS	DME SERVICES RECIPIENTS	DME SERVICES PAYMENTS	EPSDT SERV SCREENINGS RECIPIENTS	EPSDT SERV SCREENINGS PAYMENTS	EPSDT REF. SERVICES RECIPIENTS	EPSDT REF. SERVICES PAYMENTS	EPSDT TCM RECIPIENTS	EPSDT TCM PAYMENTS
LINN	1	\$36	124	\$21,726	4	\$180	36	\$5,756	0	\$0
LIVINGSTON	0	\$0	105	\$8,367	22	\$1,383	248	\$25,652	0	\$0
MCDONALD	0	\$0	179	\$26,724	64	\$3,858	634	\$54,820	0	\$0
MACON	0	\$0	111	\$24,508	2	\$66	74	\$20,991	0	\$0
MADISON	0	\$0	140	\$16,439	4	\$248	94	\$23,033	0	\$0
MARIES	0	\$0	50	\$5,770	1	\$40	21	\$18,974	0	\$0
MARION	0	\$0	247	\$34,201	13	\$714	178	\$51,576	0	\$0
MERCER	0	\$0	22	\$2,295	3	\$180	27	\$1,828	0	\$0
MILLER	0	\$0	141	\$15,752	5	\$386	97	\$13,584	0	\$0
MISSISSIPPI	0	\$0	265	\$20,691	16	\$1,252	529	\$82,117	0	\$0
MONITEAU	0	\$0	50	\$3,793	4	\$300	32	\$5,613	0	\$0
MONROE	0	\$0	57	\$6,828	1	\$60	26	\$18,213	0	\$0
MONTGOMERY	0	\$0	88	\$20,103	8	\$677	45	\$8,730	0	\$0
MORGAN	0	\$0	132	\$13,282	3	\$180	40	\$10,713	0	\$0
NEW MADRID	0	\$0	292	\$30,315	80	\$10,232	607	\$75,764	0	\$0
NEWTON	3	\$65	327	\$42,984	233	\$14,170	1,226	\$146,790	0	\$0
NODAWAY	1	\$20	72	\$12,452	22	\$2,500	75	\$7,666	1	\$111
OREGON	0	\$0	108	\$24,673	28	\$3,639	153	\$16,754	0	\$0
OSAGE	0	\$0	59	\$7,808	1	\$60	40	\$8,683	0	\$0
OZARK	0	\$0	74	\$13,316	12	\$904	206	\$25,246	0	\$0
PEMISCOT	0	\$0	411	\$41,003	24	\$1,407	539	\$68,755	0	\$0
PERRY	0	\$0	75	\$9,220	3	\$205	70	\$49,289	0	\$0
PETTIS	0	\$0	155	\$26,870	56	\$3,411	285	\$71,736	7	\$777
PHELPS	0	\$0	249	\$32,701	7	\$339	265	\$61,181	5	\$555
PIKE	0	\$0	121	\$16,228	3	\$207	53	\$21,144	0	\$0
PLATTE	0	\$0	81	\$18,396	12	\$680	73	\$16,764	18	\$1,998
POLK	0	\$0	190	\$25,483	7	\$616	140	\$33,357	2	\$222
PULASKI	0	\$0	123	\$14,878	1	\$60	88	\$37,846	4	\$444
PUTMAN	0	\$0	53	\$6,061	2	\$180	67	\$4,923	0	\$0
RALLS	0	\$0	51	\$8,374	3	\$180	30	\$22,166	0	\$0
RANDOLPH	0	\$0	287	\$35,539	5	\$433	187	\$26,880	0	\$0
RAY	0	\$0	91	\$7,577	2	\$120	60	\$7,589	2	\$222
REYNOLDS	0	\$0	129	\$10,133	11	\$962	218	\$45,108	1	\$111
RIPLEY	0	\$0	197	\$24,867	8	\$666	302	\$82,682	0	\$0
ST. CHARLES	0	\$0	342	\$81,003	26	\$1,877	541	\$271,753	0	\$0
ST. CLAIR	0	\$0	94	\$14,785	1	\$222	10	\$2,744	1	\$111
ST. FRANCOIS	0	\$0	401	\$42,590	15	\$860	241	\$107,072	0	\$0
STE.GENEVIEVE	0	\$0	78	\$6,122	1	\$60	80	\$25,136	0	\$0
ST. LOUIS	0	\$0	1,903	\$417,516	126	\$11,904	2,881	\$879,105	1	\$111
SALINE	0	\$0	168	\$24,103	6	\$456	162	\$24,536	2	\$222
SCHUYLER	0	\$0	53	\$5,032	6	\$616	132	\$8,209	0	\$0
SCOTLAND	0	\$0	50	\$12,272	11	\$1,509	55	\$4,217	0	\$0
SCOTT	0	\$0	482	\$60,635	48	\$3,517	1,218	\$141,065	0	\$0
SHANNON	0	\$0	97	\$9,283	6	\$487	170	\$17,303	0	\$0
SHELBY	0	\$0	54	\$4,933	4	\$276	18	\$2,214	0	\$0
STODDARD	0	\$0	371	\$51,199	89	\$7,190	603	\$83,175	1	\$111
STONE	1	\$102	147	\$20,378	88	\$6,261	383	\$69,357	0	\$0
SULLIVAN	0	\$0	67	\$5,530	12	\$980	89	\$8,613	0	\$0
TANEY	0	\$0	194	\$30,425	159	\$12,331	723	\$92,390	0	\$0
TEXAS	0	\$0	144	\$32,332	31	\$2,349	397	\$42,672	0	\$0
VERNON	0	\$0	167	\$42,054	1	\$45	100	\$63,296	1	\$111
WARREN	0	\$0	74	\$7,135	1	\$60	131	\$19,366	0	\$0
WASHINGTON	0	\$0	289	\$35,484	2	\$120	92	\$53,553	0	\$0
WAYNE	0	\$0	255	\$34,811	15	\$1,123	280	\$57,182	0	\$0
WEBSTER	0	\$0	137	\$14,435	95	\$7,011	736	\$92,507	0	\$0
WORTH	0	\$0	7	\$203	6	\$540	41	\$2,573	0	\$0
WRIGHT	0	\$0	195	\$31,999	40	\$3,683	520	\$53,120	0	\$0
ST. LOUIS CITY	4	\$105	1,658	\$261,013	129	\$16,270	1,411	\$444,550	0	\$0
INVALID COUNTY	0	\$0	5	\$628	7	\$758	95	\$14,407	48	\$5,328

NOTE: COUNTY REPRESENTS WHERE THE RECIPIENT LIVES, NOT NECESSARILY WHERE THE SERVICE WAS PROVIDED.

TABLE 22
MO HEALTHNET RECIPIENTS AND PAYMENTS BY TYPE OF SERVICE
JUNE 2008

	FAMILY PLANNING RECIPIENTS	FAMILY PLANNING PAYMENTS	FED QUAL HEALTH CLINIC RECIPIENTS	FED QUAL HEALTH CLINIC PAYMENTS	HOME HEALTH RECIPIENTS	HOME HEALTH PAYMENTS	HOSPICE RECIPIENTS	HOSPICE PAYMENTS	ICF/MR RECIPIENTS	ICF/MR PAYMENTS
STATE TOTAL	10,811	\$929,302	12,491	\$2,238,756	720	\$368,303	1,420	\$4,154,246	780	\$10,616,218
ADAIR	99	\$7,383	242	\$52,439	2	\$1,567	3	\$7,569	0	\$0
ANDREW	44	\$2,592	108	\$14,182	1	\$82	6	\$11,548	0	\$0
ATCHISON	12	\$2,745	4	\$472	0	\$0	2	\$10,497	0	\$0
AUDRAIN	24	\$1,227	8	\$1,265	1	\$397	3	\$5,651	0	\$0
BARRY	150	\$9,334	87	\$20,781	1	\$68	11	\$25,723	0	\$0
BARTON	61	\$3,331	31	\$4,525	0	\$0	2	\$5,266	0	\$0
BATES	43	\$2,125	0	\$0	1	\$253	6	\$10,684	0	\$0
BENTON	23	\$2,876	28	\$2,860	3	\$182	7	\$8,807	0	\$0
BOLLINGER	61	\$3,479	263	\$24,796	0	\$0	1	\$0	0	\$0
BOONE	113	\$6,608	399	\$37,767	1	\$63	24	\$60,865	0	\$0
BUCHANAN	318	\$32,045	775	\$94,793	16	\$6,805	52	\$143,847	0	\$0
BUTLER	261	\$29,445	132	\$19,026	15	\$10,046	7	\$20,880	34	\$435,663
CALDWELL	29	\$1,566	169	\$31,637	0	\$0	1	\$2,569	0	\$0
CALLAWAY	43	\$1,781	24	\$3,718	2	\$696	7	\$20,413	0	\$0
CAMDEN	27	\$2,351	10	\$943	4	\$884	9	\$20,367	0	\$0
CAPE GIRARDEAU	251	\$17,364	261	\$42,036	6	\$2,797	7	\$11,546	2	\$63,534
CARROLL	37	\$3,419	12	\$1,454	0	\$0	1	\$1,080	0	\$0
CARTER	48	\$3,512	100	\$18,716	8	\$4,406	1	\$605	0	\$0
CASS	142	\$7,839	13	\$1,624	9	\$4,293	37	\$104,433	0	\$0
CEDAR	42	\$2,654	2	\$201	0	\$0	2	\$3,118	0	\$0
CHARITON	8	\$306	22	\$1,230	1	\$543	2	\$9,883	0	\$0
CHRISTIAN	209	\$18,979	87	\$23,561	5	\$1,278	8	\$25,553	0	\$0
CLARK	34	\$5,850	41	\$12,801	0	\$0	1	\$2,367	0	\$0
CLAY	218	\$12,667	96	\$14,590	12	\$3,889	56	\$147,950	0	\$0
CLINTON	53	\$3,152	22	\$2,486	2	\$795	10	\$34,847	0	\$0
COLE	58	\$2,830	26	\$2,873	5	\$4,081	8	\$22,888	1	\$9,705
COOPER	25	\$1,300	17	\$3,640	0	\$0	6	\$15,101	0	\$0
CRAWFORD	134	\$9,204	7	\$1,082	7	\$2,773	9	\$21,137	0	\$0
DADE	27	\$1,981	21	\$4,638	1	\$253	0	\$0	0	\$0
DALLAS	94	\$5,204	27	\$9,655	1	\$5	6	\$16,148	0	\$0
DAVISS	33	\$1,564	36	\$4,669	0	\$0	2	\$8,318	0	\$0
DEKALB	29	\$3,184	33	\$3,721	1	\$569	8	\$12,016	0	\$0
DENT	99	\$5,762	8	\$992	3	\$498	1	\$2,447	0	\$0
DOUGLAS	61	\$5,043	169	\$33,906	6	\$1,405	6	\$15,901	0	\$0
DUNKLIN	267	\$59,342	124	\$19,461	13	\$5,532	16	\$37,555	0	\$0
FRANKLIN	78	\$5,732	8	\$656	10	\$7,171	19	\$53,618	0	\$0
GASCONADE	8	\$312	1	\$188	0	\$0	3	\$3,758	1	\$38,757
GENTRY	17	\$4,323	18	\$1,471	0	\$0	1	\$801	0	\$0
GREENE	894	\$121,985	1,113	\$190,880	25	\$9,545	99	\$335,696	0	\$0
GRUNDY	31	\$2,941	12	\$2,096	1	\$186	3	\$7,303	0	\$0
HARRISON	41	\$3,490	31	\$5,701	0	\$0	3	\$11,215	0	\$0
HENRY	49	\$3,354	5	\$224	5	\$2,895	9	\$24,001	0	\$0
HICKORY	40	\$2,453	4	\$3,063	1	\$1,024	9	\$25,403	0	\$0
HOLT	11	\$516	64	\$5,444	1	\$61	0	\$0	0	\$0
HOWARD	9	\$1,033	4	\$851	1	\$253	2	\$10,236	0	\$0
HOWELL	215	\$16,482	208	\$25,382	8	\$1,579	4	\$9,450	0	\$0
IRON	67	\$5,195	117	\$10,628	5	\$1,477	2	\$5,461	0	\$0
JACKSON	985	\$58,685	2,158	\$575,832	85	\$40,086	200	\$599,285	0	\$0
JASPER	485	\$43,383	296	\$42,901	17	\$8,024	24	\$68,900	0	\$0
JEFFERSON	149	\$7,116	62	\$7,122	30	\$16,958	32	\$93,113	0	\$0
JOHNSON	67	\$3,300	15	\$1,221	1	\$823	7	\$20,797	0	\$0
KNOX	17	\$1,123	39	\$10,116	0	\$0	0	\$0	0	\$0
LACLEDE	45	\$5,988	33	\$7,132	0	\$0	6	\$18,135	0	\$0
LAFAYETTE	76	\$3,865	7	\$909	3	\$1,673	8	\$22,712	101	\$955,150
LAWRENCE	152	\$10,515	61	\$13,875	5	\$1,479	8	\$18,147	0	\$0
LEWIS	18	\$629	15	\$1,003	1	\$516	1	\$446	0	\$0
LINCOLN	41	\$1,754	3	\$419	7	\$4,220	20	\$47,787	0	\$0

NOTE: COUNTY REPRESENTS WHERE THE RECIPIENT LIVES, NOT NECESSARILY WHERE THE SERVICE WAS PROVIDED.

**TABLE 22
MO HEALTHNET RECIPIENTS AND PAYMENTS BY TYPE OF SERVICE
JUNE 2008**

	FAMILY PLANNING RECIPIENTS	FAMILY PLANNING PAYMENTS	FED QUAL HEALTH CLINIC RECIPIENTS	FED QUAL HEALTH CLINIC PAYMENTS	HOME HEALTH RECIPIENTS	HOME HEALTH PAYMENTS	HOSPICE RECIPIENTS	HOSPICE PAYMENTS	ICF/MR RECIPIENTS	ICF/MR PAYMENTS
LINN	15	\$1,033	6	\$1,090	0	\$0	0	\$0	0	\$0
LIVINGSTON	51	\$3,250	30	\$4,322	1	\$113	2	\$5,071	0	\$0
MCDONALD	122	\$10,872	133	\$22,149	0	\$0	5	\$14,713	0	\$0
MACON	17	\$1,040	13	\$2,123	1	\$1,295	9	\$10,788	0	\$0
MADISON	18	\$907	25	\$3,139	2	\$949	10	\$25,997	0	\$0
MARIES	7	\$460	0	\$0	3	\$768	2	\$3,313	0	\$0
MARION	75	\$3,772	6	\$1,583	4	\$2,783	3	\$2,599	1	\$30,739
MERCER	11	\$866	6	\$329	0	\$0	0	\$0	0	\$0
MILLER	39	\$10,981	8	\$939	3	\$987	2	\$2,916	0	\$0
MISSISSIPPI	90	\$7,564	58	\$10,187	1	\$349	2	\$3,154	0	\$0
MONITEAU	14	\$576	4	\$2,677	4	\$1,573	16	\$47,419	0	\$0
MONROE	4	\$118	3	\$283	0	\$0	0	\$0	0	\$0
MONTGOMERY	11	\$411	3	\$300	1	\$63	5	\$14,349	0	\$0
MORGAN	17	\$964	5	\$565	5	\$3,145	14	\$41,390	0	\$0
NEW MADRID	112	\$9,813	166	\$23,225	4	\$3,445	9	\$34,839	0	\$0
NEWTON	188	\$16,363	129	\$25,689	1	-\$37	11	\$28,640	0	\$0
NODAWAY	42	\$1,855	13	\$1,320	0	\$0	4	\$6,255	0	\$0
OREGON	71	\$8,070	50	\$6,381	2	\$1,271	3	\$6,578	0	\$0
OSAGE	10	\$343	4	\$766	0	\$0	3	\$6,494	0	\$0
OZARK	48	\$3,455	93	\$13,319	1	\$63	2	\$4,886	0	\$0
PEMISCOT	147	\$15,538	45	\$10,306	13	\$7,616	5	\$14,780	0	\$0
PERRY	21	\$1,117	10	\$915	1	\$75	12	\$31,193	0	\$0
PETTIS	52	\$2,824	182	\$16,592	1	\$50	6	\$11,046	0	\$0
PHELPS	71	\$3,326	7	\$1,768	2	\$1,708	2	\$3,265	0	\$0
PIKE	11	\$684	0	\$0	1	\$506	3	\$8,285	0	\$0
PLATTE	53	\$3,695	20	\$2,138	3	\$380	13	\$32,082	0	\$0
POLK	75	\$5,487	13	\$2,125	2	\$610	3	\$14,640	0	\$0
PULASKI	29	\$1,487	53	\$8,052	5	\$1,488	3	\$9,237	0	\$0
PUTMAN	19	\$1,553	6	\$2,104	0	\$0	1	\$3,628	0	\$0
RALLS	15	\$506	0	\$0	1	\$2,706	0	\$0	0	\$0
RANDOLPH	34	\$1,750	33	\$6,082	3	\$1,494	3	\$6,565	0	\$0
RAY	41	\$1,941	10	\$1,157	5	\$3,452	9	\$25,111	0	\$0
REYNOLDS	48	\$3,081	75	\$6,787	1	\$58	0	\$0	0	\$0
RIPLEY	112	\$19,339	72	\$9,342	4	\$3,990	6	\$14,341	0	\$0
ST. CHARLES	99	\$5,789	17	\$4,861	12	\$5,562	34	\$96,929	75	\$618,507
ST. CLAIR	24	\$1,032	2	\$194	3	\$2,113	3	\$6,006	0	\$0
ST. FRANCOIS	82	\$3,813	62	\$4,945	25	\$9,406	24	\$68,709	0	\$0
STE.GENEVIEVE	11	\$539	3	\$458	4	\$1,024	4	\$10,732	0	\$0
ST. LOUIS	438	\$27,560	538	\$101,956	73	\$35,691	226	\$770,681	268	\$3,259,260
SALINE	32	\$2,923	10	\$903	1	\$60	2	\$4,624	153	\$1,482,545
SCHUYLER	22	\$994	35	\$8,471	0	\$0	0	\$0	0	\$0
SCOTLAND	28	\$2,499	34	\$9,341	0	\$0	0	\$0	0	\$0
SCOTT	258	\$23,546	255	\$44,652	9	\$4,622	5	\$11,027	31	\$254,159
SHANNON	60	\$4,038	69	\$7,169	2	\$1,103	0	\$0	0	\$0
SHELBY	11	\$647	2	\$134	1	\$1,217	1	\$2,917	0	\$0
STODDARD	186	\$33,150	171	\$23,403	19	\$13,073	18	\$51,984	0	\$0
STONE	92	\$5,530	40	\$14,556	9	\$4,311	10	\$26,220	0	\$0
SULLIVAN	37	\$2,358	35	\$13,001	3	\$704	4	\$11,990	0	\$0
TANEY	172	\$17,782	31	\$14,579	4	\$2,102	17	\$58,329	0	\$0
TEXAS	119	\$9,446	19	\$3,964	3	\$1,153	14	\$32,146	1	\$9,685
VERNON	55	\$2,088	4	\$654	1	\$166	1	\$2,900	111	\$3,445,360
WARREN	19	\$849	0	\$0	3	\$860	8	\$21,615	0	\$0
WASHINGTON	50	\$3,625	143	\$9,312	15	\$5,404	8	\$19,023	0	\$0
WAYNE	89	\$4,316	63	\$11,221	7	\$5,623	1	\$3,749	0	\$0
WEBSTER	104	\$11,253	182	\$40,904	3	\$983	4	\$12,340	0	\$0
WORTH	8	\$531	1	\$124	0	\$0	1	\$2,595	0	\$0
WRIGHT	110	\$7,035	110	\$28,423	3	\$781	23	\$63,064	0	\$0
ST. LOUIS CITY	313	\$26,636	1,697	\$284,073	112	\$79,313	56	\$219,246	1	\$13,154
INVALID COUNTY	30	\$2,066	9	\$4,047	0	\$0	0	\$0	0	\$0

NOTE: COUNTY REPRESENTS WHERE THE RECIPIENT LIVES, NOT NECESSARILY WHERE THE SERVICE WAS PROVIDED.

**TABLE 22
MO HEALTHNET RECIPIENTS AND PAYMENTS BY TYPE OF SERVICE
JUNE 2008**

	INDEPENDENT LIVING WAIVER RECIPIENTS	INDEPENDENT LIVING WAIVER PAYMENTS	INPATIENT HOSPITAL RECIPIENTS	INPATIENT HOSPITAL PAYMENTS	LAB & X-RAY SERVICES RECIPIENTS	LAB & X-RAY SERVICES PAYMENTS	MANAGED CARE RECIPIENTS	MANAGED CARE PAYMENTS	MENTAL HOSPITAL RECIPIENTS	MENTAL HOSPITAL PAYMENTS
STATE TOTAL	112	\$163,707	7,595	\$42,939,182	31,508	\$1,916,560	398,274	\$93,243,799	0	\$0
ADAIR	3	\$9,053	76	\$472,322	192	\$14,767	18	\$2,161	0	\$0
ANDREW	0	\$0	24	\$169,615	60	\$4,513	0	\$0	0	\$0
ATCHISON	0	\$0	7	\$40,984	11	\$510	0	\$0	0	\$0
AUDRAIN	1	\$2,332	29	\$147,597	163	\$5,304	2,569	\$613,374	0	\$0
BARRY	0	\$0	81	\$351,679	309	\$13,501	1	\$766	0	\$0
BARTON	0	\$0	39	\$168,235	116	\$6,901	9	\$270	0	\$0
BATES	0	\$0	35	\$259,337	71	\$5,369	1,665	\$368,476	0	\$0
BENTON	0	\$0	26	\$206,807	133	\$5,865	2,161	\$486,070	0	\$0
BOLLINGER	2	\$200	23	\$211,565	243	\$14,153	2	\$390	0	\$0
BOONE	8	\$20,458	108	\$781,206	408	\$18,099	11,909	\$2,869,390	0	\$0
BUCHANAN	5	\$4,079	198	\$1,032,850	682	\$47,002	37	\$5,998	0	\$0
BUTLER	0	\$0	207	\$917,714	904	\$71,109	10	\$1,209	0	\$0
CALDWELL	0	\$0	12	\$65,155	42	\$1,921	4	\$189	0	\$0
CALLAWAY	1	\$100	34	\$169,569	185	\$6,654	3,670	\$876,669	0	\$0
CAMDEN	0	\$0	23	\$166,617	108	\$9,335	3,853	\$899,213	0	\$0
CAPE GIRARDEAU	9	\$4,348	154	\$832,952	912	\$53,007	17	\$2,022	0	\$0
CARROLL	0	\$0	24	\$115,812	92	\$5,077	8	-\$278	0	\$0
CARTER	0	\$0	18	\$40,685	138	\$13,914	0	\$0	0	\$0
CASS	0	\$0	36	\$150,722	248	\$16,513	7,286	\$1,672,087	0	\$0
CEDAR	0	\$0	17	\$81,405	48	\$2,433	1,955	\$425,980	0	\$0
CHARITON	0	\$0	7	\$31,169	65	\$3,192	625	\$150,063	0	\$0
CHRISTIAN	0	\$0	102	\$352,531	460	\$22,397	9	\$708	0	\$0
CLARK	0	\$0	15	\$53,793	30	\$890	0	\$0	0	\$0
CLAY	0	\$0	122	\$627,669	488	\$27,927	13,561	\$3,147,925	0	\$0
CLINTON	0	\$0	26	\$277,614	72	\$4,027	13	\$1,515	0	\$0
COLE	2	\$4,746	51	\$337,923	251	\$10,106	5,541	\$1,322,131	0	\$0
COOPER	0	\$0	6	\$30,811	48	\$2,423	1,417	\$341,473	0	\$0
CRAWFORD	4	\$5,389	53	\$276,997	215	\$11,785	32	\$6,476	0	\$0
DADE	0	\$0	8	\$24,705	73	\$3,368	1	-\$800	0	\$0
DALLAS	0	\$0	25	\$117,524	94	\$5,240	11	\$928	0	\$0
DAVISS	0	\$0	14	\$66,198	53	\$4,729	5	\$457	0	\$0
DEKALB	0	\$0	13	\$54,090	55	\$5,136	3	\$750	0	\$0
DENT	2	\$4,185	37	\$122,902	91	\$9,513	13	\$2,522	0	\$0
DOUGLAS	0	\$0	47	\$146,837	187	\$7,626	0	\$0	0	\$0
DUNKLIN	2	\$1,700	198	\$944,523	614	\$40,168	4	\$1,143	0	\$0
FRANKLIN	4	\$8,970	62	\$360,630	447	\$28,525	6,930	\$1,670,958	0	\$0
GASCONADE	0	\$0	6	\$60,324	64	\$2,168	1,251	\$289,676	0	\$0
GENTRY	0	\$0	16	\$71,735	27	\$1,533	0	\$0	0	\$0
GREENE	4	\$10,535	532	\$2,134,664	2,474	\$97,760	70	\$8,002	0	\$0
GRUNDY	1	\$510	35	\$231,090	51	\$2,118	3	\$333	0	\$0
HARRISON	0	\$0	19	\$52,542	43	\$4,028	0	\$0	0	\$0
HENRY	0	\$0	18	\$175,780	62	\$3,454	2,368	\$537,854	0	\$0
HICKORY	0	\$0	23	\$84,593	68	\$3,635	14	\$793	0	\$0
HOLT	0	\$0	5	\$50,820	29	\$1,042	1	\$422	0	\$0
HOWARD	0	\$0	6	\$37,730	42	\$2,359	1,039	\$226,724	0	\$0
HOWELL	1	\$128	98	\$346,907	473	\$27,203	9	\$566	0	\$0
IRON	3	\$2,030	25	\$110,875	123	\$10,862	19	\$3,351	0	\$0
JACKSON	0	\$0	818	\$5,204,749	2,214	\$156,207	78,710	\$18,416,839	0	\$0
JASPER	1	\$2,531	333	\$1,571,611	1,440	\$72,532	20	\$4,799	0	\$0
JEFFERSON	2	\$5,007	128	\$749,382	716	\$45,662	15,260	\$3,613,362	0	\$0
JOHNSON	1	\$4,275	23	\$108,519	128	\$11,093	3,778	\$886,381	0	\$0
KNOX	1	\$1,065	9	\$22,778	43	\$2,226	0	\$0	0	\$0
LACLEDE	0	\$0	37	\$176,711	93	\$8,003	4,781	\$1,101,745	0	\$0
LAFAYETTE	0	\$0	27	\$113,828	166	\$8,627	3,133	\$739,470	0	\$0
LAWRENCE	1	\$2,040	90	\$579,984	317	\$13,479	7	\$1,932	0	\$0
LEWIS	0	\$0	13	\$45,725	59	\$2,592	1	\$30	0	\$0
LINCOLN	0	\$0	35	\$439,066	144	\$12,973	4,714	\$1,095,708	0	\$0

NOTE: COUNTY REPRESENTS WHERE THE RECIPIENT LIVES, NOT NECESSARILY WHERE THE SERVICE WAS PROVIDED.

**TABLE 22
MO HEALTHNET RECIPIENTS AND PAYMENTS BY TYPE OF SERVICE
JUNE 2008**

	INDEPENDENT LIVING WAIVER RECIPIENTS	INDEPENDENT LIVING WAIVER PAYMENTS	INPATIENT HOSPITAL RECIPIENTS	INPATIENT HOSPITAL PAYMENTS	LAB & X-RAY SERVICES RECIPIENTS	LAB & X-RAY SERVICES PAYMENTS	MANAGED CARE RECIPIENTS	MANAGED CARE PAYMENTS	MENTAL HOSPITAL RECIPIENTS	MENTAL HOSPITAL PAYMENTS
LINN	1	\$788	16	\$84,670	106	\$5,398	1,244	\$275,729	0	\$0
LIVINGSTON	0	\$0	27	\$133,106	94	\$6,212	0	\$0	0	\$0
MCDONALD	0	\$0	61	\$265,295	337	\$15,430	2	\$174	0	\$0
MACON	0	\$0	14	\$74,192	63	\$3,539	1,454	\$328,822	0	\$0
MADISON	0	\$0	14	\$63,036	44	\$4,168	1,620	\$382,590	0	\$0
MARIES	0	\$0	15	\$59,974	33	\$2,407	848	\$192,580	0	\$0
MARION	0	\$0	37	\$197,893	99	\$5,545	3,495	\$839,246	0	\$0
MERCER	0	\$0	5	\$21,769	20	\$1,144	0	\$0	0	\$0
MILLER	1	\$3,845	33	\$220,993	146	\$12,110	3,229	\$727,743	0	\$0
MISSISSIPPI	0	\$0	41	\$147,083	234	\$14,157	12	\$2,521	0	\$0
MONITEAU	1	\$1,294	13	\$72,133	52	\$2,336	1,268	\$302,056	0	\$0
MONROE	0	\$0	5	\$13,537	34	\$1,045	740	\$170,865	0	\$0
MONTGOMERY	0	\$0	10	\$23,499	65	\$2,446	1,368	\$307,706	0	\$0
MORGAN	1	\$3,498	22	\$89,403	120	\$5,430	2,577	\$578,578	0	\$0
NEW MADRID	1	\$1,460	55	\$261,688	326	\$16,087	2	\$102	0	\$0
NEWTON	0	\$0	132	\$884,792	624	\$26,674	6	\$1,133	0	\$0
NODAWAY	0	\$0	25	\$122,624	58	\$2,506	2	\$890	0	\$0
OREGON	1	\$732	27	\$137,353	108	\$8,546	4	\$326	0	\$0
OSAGE	0	\$0	7	\$64,927	36	\$1,200	767	\$176,946	0	\$0
OZARK	0	\$0	18	\$68,971	83	\$4,106	0	\$0	0	\$0
PEMISCOT	0	\$0	106	\$444,597	229	\$16,771	3	\$146	0	\$0
PERRY	2	\$3,671	12	\$63,868	49	\$3,157	1,541	\$360,635	0	\$0
PETTIS	0	\$0	44	\$224,158	397	\$16,134	5,233	\$1,244,615	0	\$0
PHELPS	0	\$0	50	\$276,241	147	\$10,871	4,645	\$1,116,550	0	\$0
PIKE	0	\$0	32	\$154,902	38	\$3,402	1,651	\$373,355	0	\$0
PLATTE	0	\$0	32	\$234,162	143	\$12,238	3,672	\$858,353	0	\$0
POLK	0	\$0	35	\$220,710	181	\$14,452	3,870	\$858,862	0	\$0
PULASKI	1	\$3,109	32	\$235,089	74	\$5,532	3,320	\$773,778	0	\$0
PUTMAN	2	\$2,516	14	\$34,444	27	\$1,039	0	\$0	0	\$0
RALLS	0	\$0	7	\$13,437	21	\$765	687	\$160,990	0	\$0
RANDOLPH	0	\$0	24	\$143,233	301	\$13,659	3,004	\$721,690	0	\$0
RAY	0	\$0	13	\$107,103	54	\$2,676	1,969	\$450,057	0	\$0
REYNOLDS	4	\$3,896	22	\$91,944	60	\$5,668	3	-\$91	0	\$0
RIPLEY	1	\$121	77	\$351,094	254	\$21,621	0	\$38	0	\$0
ST. CHARLES	4	\$7,374	113	\$753,706	381	\$28,277	12,798	\$3,112,140	0	\$0
ST. CLAIR	0	\$0	15	\$40,516	50	\$2,903	1,112	\$244,894	0	\$0
ST. FRANCOIS	3	\$4,455	69	\$445,838	300	\$35,761	7,104	\$1,716,106	0	\$0
STE.GENEVIEVE	1	\$416	11	\$100,081	30	\$3,228	1,390	\$313,158	0	\$0
ST. LOUIS	13	\$16,945	630	\$5,271,062	2,993	\$190,873	73,762	\$17,038,882	0	\$0
SALINE	0	\$0	26	\$102,614	218	\$10,908	2,536	\$624,229	0	\$0
SCHUYLER	0	\$0	14	\$102,868	18	\$1,113	0	\$0	0	\$0
SCOTLAND	0	\$0	6	\$18,225	16	\$984	0	\$0	0	\$0
SCOTT	1	\$100	121	\$433,082	637	\$40,245	3	\$388	0	\$0
SHANNON	0	\$0	14	\$47,719	77	\$6,438	0	\$0	0	\$0
SHELBY	1	\$100	2	\$10,788	21	\$686	667	\$156,328	0	\$0
STODDARD	1	\$638	94	\$397,430	778	\$34,050	3	\$649	0	\$0
STONE	0	\$0	56	\$281,890	173	\$9,395	6	\$1,087	0	\$0
SULLIVAN	0	\$0	15	\$63,178	94	\$4,045	1	\$131	0	\$0
TANEY	1	\$468	142	\$321,605	346	\$20,092	17	\$2,163	0	\$0
TEXAS	1	\$1,054	46	\$139,671	175	\$14,170	5	\$996	0	\$0
VERNON	0	\$0	25	\$140,439	102	\$5,801	2,512	\$534,495	0	\$0
WARREN	0	\$0	18	\$144,198	97	\$6,918	2,870	\$671,413	0	\$0
WASHINGTON	4	\$4,268	30	\$264,224	158	\$18,888	4,131	\$974,583	0	\$0
WAYNE	0	\$0	39	\$255,825	281	\$20,926	3	\$649	0	\$0
WEBSTER	0	\$0	82	\$262,377	284	\$12,949	9	\$1,197	0	\$0
WORTH	0	\$0	1	\$1,952	11	\$355	0	\$0	0	\$0
WRIGHT	0	\$0	59	\$166,902	259	\$10,780	6	\$260	0	\$0
ST. LOUIS CITY	8	\$9,278	628	\$4,921,259	2,234	\$173,241	62,516	\$14,832,352	0	\$0
INVALID COUNTY	0	\$0	9	\$71,653	34	\$2,509	70	\$12,493	0	\$0

NOTE: COUNTY REPRESENTS WHERE THE RECIPIENT LIVES, NOT NECESSARILY WHERE THE SERVICE WAS PROVIDED.

**TABLE 22
MO HEALTHNET RECIPIENTS AND PAYMENTS BY TYPE OF SERVICE
JUNE 2008**

	MENTAL HOSPITAL TCM RECIPIENTS	MENTAL HOSPITAL TCM PAYMENTS	MR/DD WAIVER RECIPIENTS	MR/DD WAIVER PAYMENTS	NON-EMERG. TRANSPORT. RECIPIENTS	NON-EMERG. TRANSPORT. PAYMENTS	NON-PART. PROVIDERS RECIPIENTS	NON-PART. PROVIDERS PAYMENTS
STATE TOTAL	3,152	\$1,076,711	7,115	\$33,017,319	436,419	\$2,595,673	194	\$8,947
ADAIR	2	\$1,572	113	\$541,145	3,294	\$16,861	1	\$6
ANDREW	0	\$0	9	\$37,447	1,348	\$6,575	0	\$0
ATCHISON	0	\$0	9	\$42,636	675	\$3,894	0	\$0
AUDRAIN	0	\$0	64	\$273,397	1,192	\$12,492	1	\$151
BARRY	2	\$834	42	\$132,714	6,290	\$24,197	0	\$0
BARTON	0	\$0	21	\$65,721	2,348	\$9,095	0	\$0
BATES	1	\$209	18	\$81,359	895	\$9,844	5	\$96
BENTON	4	\$961	36	\$87,245	1,362	\$14,779	0	\$0
BOLLINGER	1	\$15	25	\$52,504	2,450	\$12,330	0	\$0
BOONE	606	\$153,545	348	\$1,926,807	5,582	\$59,931	4	\$284
BUCHANAN	0	\$0	143	\$640,566	14,416	\$59,420	3	\$100
BUTLER	1	\$1,907	104	\$396,708	10,365	\$52,768	21	\$1,419
CALDWELL	0	\$0	5	\$8,939	1,201	\$4,660	0	\$0
CALLAWAY	1	\$15	57	\$285,551	1,542	\$16,606	0	\$0
CAMDEN	85	\$25,159	47	\$229,177	1,488	\$15,089	1	\$4
CAPE GIRARDEAU	0	\$0	112	\$396,466	9,268	\$40,510	6	\$136
CARROLL	0	\$0	21	\$84,224	1,466	\$6,592	0	\$0
CARTER	0	\$0	8	\$22,678	1,732	\$9,031	2	\$71
CASS	40	\$12,412	100	\$464,656	2,457	\$17,536	0	\$0
CEDAR	1	\$320	28	\$143,538	1,045	\$11,202	0	\$0
CHARITON	0	\$0	7	\$5,048	461	\$5,242	0	\$0
CHRISTIAN	4	\$1,632	31	\$79,030	7,860	\$26,432	0	\$0
CLARK	0	\$0	3	\$16,824	1,045	\$4,552	0	\$0
CLAY	9	\$1,803	215	\$995,355	5,034	\$34,038	3	\$97
CLINTON	0	\$0	15	\$56,776	1,756	\$6,883	0	\$0
COLE	171	\$50,302	80	\$142,161	2,397	\$24,007	1	\$62
COOPER	1	\$656	44	\$184,777	751	\$8,185	0	\$0
CRAWFORD	5	\$4,880	7	\$29,915	4,793	\$21,193	1	\$8
DADE	0	\$0	1	\$186	1,216	\$5,337	0	\$0
DALLAS	0	\$0	12	\$46,375	3,021	\$13,525	0	\$0
DAVISS	0	\$0	3	\$6,129	1,097	\$3,751	0	\$0
DEKALB	0	\$0	5	\$26,778	1,131	\$5,734	0	\$0
DENT	44	\$17,791	25	\$70,729	3,262	\$15,252	0	\$0
DOUGLAS	0	\$0	14	\$72,407	2,903	\$13,337	2	\$245
DUNKLIN	0	\$0	53	\$154,898	10,496	\$52,675	7	\$109
FRANKLIN	267	\$173,503	92	\$397,516	3,186	\$23,282	2	\$551
GASCONADE	2	\$1,080	11	\$39,269	718	\$7,745	0	\$0
GENTRY	0	\$0	59	\$321,068	816	\$4,535	0	\$0
GREENE	341	\$121,234	316	\$1,374,862	34,220	\$143,557	12	\$344
GRUNDY	0	\$0	16	\$45,772	1,633	\$8,049	0	\$0
HARRISON	0	\$0	37	\$149,246	1,489	\$6,595	0	\$0
HENRY	3	\$1,021	30	\$150,051	1,480	\$16,364	1	\$15
HICKORY	0	\$0	13	\$56,530	1,599	\$7,948	0	\$0
HOLT	0	\$0	0	\$0	592	\$2,790	0	\$0
HOWARD	2	\$224	59	\$269,062	517	\$5,765	0	\$0
HOWELL	0	\$0	52	\$191,007	8,416	\$38,152	9	\$106
IRON	5	\$782	33	\$80,754	2,394	\$13,144	0	\$0
JACKSON	83	\$29,122	889	\$4,360,129	28,253	\$188,623	6	\$212
JASPER	377	\$134,979	198	\$846,361	20,673	\$85,213	8	\$207
JEFFERSON	301	\$88,655	161	\$740,349	6,167	\$46,708	4	\$685
JOHNSON	37	\$9,692	51	\$255,265	1,462	\$9,798	1	\$16
KNOX	0	\$0	1	\$2,286	630	\$3,353	1	\$6
LACLEDE	2	\$492	36	\$115,871	2,419	\$22,218	4	\$34
LAFAYETTE	36	\$10,646	90	\$410,305	1,450	\$10,235	0	\$0
LAWRENCE	3	\$2,384	28	\$54,728	5,934	\$23,546	0	\$0
LEWIS	0	\$0	7	\$13,253	1,217	\$5,751	0	\$0
LINCOLN	1	\$52	40	\$198,537	1,870	\$19,470	12	\$566

NOTE: COUNTY REPRESENTS WHERE THE RECIPIENT LIVES, NOT NECESSARILY WHERE THE SERVICE WAS PROVIDED.

**TABLE 22
MO HEALTHNET RECIPIENTS AND PAYMENTS BY TYPE OF SERVICE
JUNE 2008**

	MENTAL HOSPITAL TCM RECIPIENTS	MENTAL HOSPITAL TCM PAYMENTS	MR/DD WAIVER RECIPIENTS	MR/DD WAIVER PAYMENTS	NON-EMERG. TRANSPORT. RECIPIENTS	NON-EMERG. TRANSPORT. PAYMENTS	NON-PART. PROVIDERS RECIPIENTS	NON-PART. PROVIDERS PAYMENTS
LINN	0	\$0	7	\$11,906	862	\$8,352	0	\$0
LIVINGSTON	0	\$0	23	\$110,200	2,102	\$10,196	1	\$25
MCDONALD	2	\$1,259	21	\$83,520	4,835	\$17,450	0	\$0
MACON	0	\$0	24	\$99,810	937	\$8,906	0	\$0
MADISON	22	\$3,129	32	\$132,940	1,033	\$11,067	0	\$0
MARIES	0	\$0	2	\$1,356	486	\$5,139	0	\$0
MARION	2	\$1,244	117	\$423,118	2,136	\$23,354	5	\$87
MERCER	0	\$0	3	\$11,723	495	\$2,439	0	\$0
MILLER	43	\$18,670	17	\$50,754	1,431	\$15,679	0	\$0
MISSISSIPPI	0	\$0	3	\$5,415	3,859	\$19,041	0	\$0
MONITEAU	0	\$0	13	\$61,673	547	\$5,987	0	\$0
MONROE	0	\$0	33	\$110,592	427	\$4,540	0	\$0
MONTGOMERY	1	\$3,136	11	\$46,902	686	\$7,479	0	\$0
MORGAN	1	\$156	27	\$63,089	1,210	\$13,003	0	\$0
NEW MADRID	1	\$685	15	\$103,129	5,052	\$26,299	0	\$0
NEWTON	9	\$4,172	51	\$213,294	8,272	\$32,324	1	\$22
NODAWAY	0	\$0	49	\$216,065	1,544	\$8,353	7	\$134
OREGON	1	\$738	47	\$254,682	2,571	\$13,746	5	\$266
OSAGE	2	\$1,147	12	\$48,870	444	\$4,668	0	\$0
OZARK	0	\$0	6	\$10,145	1,878	\$8,552	3	\$50
PEMISCOT	0	\$0	2	\$10,825	6,858	\$33,487	0	\$0
PERRY	0	\$0	45	\$183,014	935	\$9,809	0	\$0
PETTIS	155	\$46,190	113	\$472,457	2,463	\$26,114	6	\$53
PHELPS	4	\$1,535	114	\$413,504	2,766	\$26,617	0	\$0
PIKE	92	\$19,586	64	\$296,264	962	\$9,818	0	\$0
PLATTE	82	\$22,790	74	\$360,032	1,367	\$8,894	0	\$0
POLK	3	\$589	68	\$338,057	2,333	\$19,516	1	\$9
PULASKI	2	\$782	20	\$39,939	1,931	\$16,651	1	\$82
PUTMAN	0	\$0	2	\$725	754	\$4,169	0	\$0
RALLS	0	\$0	27	\$112,661	408	\$4,450	0	\$0
RANDOLPH	1	\$164	18	\$86,155	1,597	\$16,757	0	\$0
RAY	22	\$8,553	39	\$135,386	853	\$5,985	0	\$0
REYNOLDS	0	\$0	12	\$39,318	1,623	\$7,911	0	\$0
RIPLEY	0	\$0	25	\$102,025	4,270	\$22,729	8	\$92
ST. CHARLES	21	\$6,191	353	\$1,707,716	4,658	\$32,867	3	\$207
ST. CLAIR	1	\$276	3	\$14,910	691	\$5,188	0	\$0
ST. FRANCOIS	131	\$49,125	52	\$182,893	4,345	\$47,498	2	\$37
STE. GENEVIEVE	5	\$1,818	18	\$53,749	759	\$8,249	0	\$0
ST. LOUIS	9	\$3,837	843	\$5,618,373	28,220	\$213,432	3	\$647
SALINE	62	\$18,990	100	\$511,944	1,523	\$16,125	4	\$137
SCHUYLER	0	\$0	2	\$2,263	709	\$3,382	0	\$0
SCOTLAND	0	\$0	0	\$0	556	\$2,746	0	\$0
SCOTT	0	\$0	67	\$338,196	9,180	\$41,947	2	\$31
SHANNON	1	\$291	3	\$1,802	1,986	\$9,766	12	\$312
SHELBY	0	\$0	10	\$15,295	388	\$3,844	0	\$0
STODDARD	0	\$0	79	\$246,710	6,145	\$31,457	0	\$0
STONE	0	\$0	2	\$948	4,163	\$16,155	0	\$0
SULLIVAN	0	\$0	11	\$25,833	1,160	\$5,490	0	\$0
TANEY	5	\$3,226	29	\$122,846	7,041	\$26,680	0	\$0
TEXAS	2	\$1,863	25	\$95,941	4,528	\$20,463	0	\$0
VERNON	0	\$0	40	\$200,875	1,751	\$15,802	0	\$0
WARREN	1	\$201	73	\$357,975	924	\$9,298	2	\$175
WASHINGTON	27	\$7,465	50	\$113,722	2,500	\$26,698	2	\$31
WAYNE	0	\$0	14	\$39,738	3,352	\$18,723	0	\$0
WEBSTER	2	\$767	17	\$62,811	4,910	\$19,166	0	\$0
WORTH	0	\$0	1	\$6,119	276	\$1,179	0	\$0
WRIGHT	0	\$0	11	\$39,220	4,475	\$19,802	0	\$0
ST. LOUIS CITY	1	\$15	130	\$723,536	25,492	\$202,218	8	\$1,019
INVALID COUNTY	1	\$246	2	\$11,272	1,986	\$1,620	0	\$0

NOTE: COUNTY REPRESENTS WHERE THE RECIPIENT LIVES, NOT NECESSARILY WHERE THE SERVICE WAS PROVIDED.

**TABLE 22
MO HEALTHNET RECIPIENTS AND PAYMENTS BY TYPE OF SERVICE
JUNE 2008**

	NURSE PRACTITIONER RECIPIENTS	NURSE PRACTITIONER PAYMENTS	NURSING FACILITY RECIPIENTS	NURSING FACILITY PAYMENTS	OPTOMETRIC SERVICES RECIPIENTS	OPTOMETRIC SERVICES PAYMENTS	OUTPATIENT HOSPITAL RECIPIENTS	OUTPATIENT HOSPITAL PAYMENTS	PERSONAL CARE RECIPIENTS	PERSONAL CARE PAYMENTS
STATE TOTAL	500	\$21,074	23,210	\$68,540,982	8,777	\$417,769	85,470	\$31,865,915	33,718	\$21,435,117
ADAIR	65	\$4,683	107	\$307,402	52	\$2,603	542	\$199,744	244	\$139,997
ANDREW	0	\$0	90	\$260,936	17	\$1,048	259	\$120,414	64	\$38,294
ATCHISON	0	\$0	54	\$160,965	6	\$204	140	\$60,482	69	\$41,135
AUDRAIN	0	\$0	129	\$380,135	38	\$1,297	337	\$115,996	104	\$51,698
BARRY	0	\$0	143	\$437,432	121	\$6,200	1,002	\$473,075	243	\$141,599
BARTON	1	\$18	59	\$158,851	56	\$2,606	491	\$115,738	91	\$37,956
BATES	0	\$0	111	\$328,891	36	\$1,014	234	\$126,154	113	\$58,145
BENTON	2	\$53	100	\$280,312	38	\$1,735	284	\$129,577	175	\$94,476
BOLLINGER	0	\$0	55	\$147,739	24	\$1,156	389	\$160,179	209	\$136,622
BOONE	2	\$135	311	\$905,581	123	\$6,153	1,957	\$718,513	626	\$451,990
BUCHANAN	1	\$167	348	\$875,154	183	\$10,254	3,347	\$1,401,394	601	\$401,539
BUTLER	1	\$62	303	\$828,741	205	\$9,898	1,501	\$501,320	894	\$616,563
CALDWELL	2	\$263	35	\$94,474	11	\$551	220	\$93,995	50	\$24,875
CALLAWAY	0	\$0	114	\$349,275	43	\$2,143	459	\$175,050	119	\$59,516
CAMDEN	1	\$36	107	\$312,536	23	\$923	309	\$117,747	117	\$51,481
CAPE GIRARDEAU	0	\$0	390	\$1,179,907	148	\$7,347	1,445	\$560,283	582	\$370,643
CARROLL	0	\$0	59	\$165,755	34	\$1,720	311	\$82,966	68	\$34,365
CARTER	0	\$0	28	\$78,514	37	\$1,968	243	\$105,510	227	\$173,065
CASS	0	\$0	332	\$1,025,988	32	\$1,402	530	\$287,849	158	\$75,974
CEDAR	0	\$0	103	\$253,789	53	\$1,927	176	\$69,046	168	\$97,215
CHARITON	0	\$0	103	\$296,638	18	\$1,092	91	\$30,354	55	\$17,739
CHRISTIAN	2	\$97	131	\$352,624	122	\$6,049	1,235	\$438,528	260	\$106,556
CLARK	2	\$204	30	\$77,729	16	\$390	144	\$52,701	49	\$17,409
CLAY	1	\$19	567	\$1,589,594	92	\$3,628	1,125	\$541,815	368	\$179,437
CLINTON	0	\$0	100	\$266,892	32	\$1,349	328	\$144,385	39	\$19,589
COLE	1	\$64	231	\$668,549	66	\$3,220	507	\$131,020	248	\$132,779
COOPER	0	\$0	108	\$310,458	35	\$1,697	203	\$60,582	71	\$51,738
CRAWFORD	2	\$475	151	\$471,520	84	\$5,789	725	\$199,736	316	\$250,038
DADE	0	\$0	66	\$130,616	30	\$1,799	154	\$60,820	39	\$14,964
DALLAS	0	\$0	84	\$235,706	57	\$2,975	406	\$122,956	113	\$48,589
DAVISS	0	\$0	18	\$48,045	17	\$702	239	\$93,210	32	\$17,684
DEKALB	0	\$0	49	\$134,164	23	\$1,022	285	\$131,539	68	\$29,800
DENT	2	\$103	82	\$246,366	37	\$1,708	542	\$230,011	311	\$280,129
DOUGLAS	0	\$0	48	\$132,413	72	\$3,862	293	\$106,559	137	\$50,074
DUNKLIN	0	\$0	349	\$927,977	298	\$13,206	1,767	\$1,010,710	1,132	\$777,777
FRANKLIN	0	\$0	337	\$944,406	75	\$4,309	707	\$290,501	303	\$215,326
GASCONADE	1	\$57	153	\$381,111	17	\$840	154	\$58,623	89	\$53,716
GENTRY	0	\$0	74	\$202,385	25	\$1,226	154	\$52,103	32	\$13,091
GREENE	56	\$2,674	929	\$2,880,790	477	\$25,230	6,098	\$2,212,348	1,103	\$561,053
GRUNDY	0	\$0	89	\$237,456	44	\$2,018	447	\$104,370	115	\$47,757
HARRISON	1	\$145	84	\$220,146	30	\$1,148	170	\$85,862	27	\$11,148
HENRY	3	\$186	119	\$339,431	41	\$2,786	328	\$132,732	197	\$98,611
HICKORY	4	\$41	34	\$93,404	20	\$989	189	\$64,853	75	\$33,690
HOLT	0	\$0	52	\$133,389	12	\$626	87	\$31,307	43	\$19,922
HOWARD	0	\$0	52	\$153,132	22	\$774	140	\$33,946	64	\$38,800
HOWELL	1	\$22	291	\$897,484	148	\$7,599	1,162	\$423,271	323	\$156,115
IRON	3	\$84	81	\$253,842	14	\$512	507	\$72,225	309	\$298,995
JACKSON	0	\$0	2,354	\$7,555,122	382	\$20,107	7,948	\$3,861,858	2,276	\$1,213,763
JASPER	0	\$0	477	\$1,375,712	422	\$21,141	3,852	\$1,062,129	723	\$480,940
JEFFERSON	2	\$111	719	\$2,093,250	147	\$6,339	1,280	\$455,538	836	\$560,342
JOHNSON	1	\$44	178	\$486,007	37	\$1,827	324	\$184,993	149	\$93,918
KNOX	2	\$201	23	\$62,182	24	\$1,247	87	\$40,926	51	\$19,963
LACLEDE	1	\$36	117	\$306,055	81	\$2,438	442	\$152,980	276	\$122,178
LAFAYETTE	0	\$0	157	\$451,390	47	\$2,525	348	\$189,374	117	\$63,517
LAWRENCE	3	\$142	171	\$505,267	108	\$5,357	985	\$405,734	241	\$131,540
LEWIS	4	\$422	86	\$246,704	19	\$1,383	143	\$63,992	51	\$18,810
LINCOLN	1	\$48	164	\$442,257	62	\$3,106	525	\$185,884	162	\$81,219

NOTE: COUNTY REPRESENTS WHERE THE RECIPIENT LIVES, NOT NECESSARILY WHERE THE SERVICE WAS PROVIDED.

**TABLE 22
MO HEALTHNET RECIPIENTS AND PAYMENTS BY TYPE OF SERVICE
JUNE 2008**

	NURSE PRACTITIONER RECIPIENTS	NURSE PRACTITIONER PAYMENTS	NURSING FACILITY RECIPIENTS	NURSING FACILITY PAYMENTS	OPTOMETRIC SERVICES RECIPIENTS	OPTOMETRIC SERVICES PAYMENTS	OUTPATIENT HOSPITAL RECIPIENTS	OUTPATIENT HOSPITAL PAYMENTS	PERSONAL CARE RECIPIENTS	PERSONAL CARE PAYMENTS
LINN	6	\$243	117	\$317,282	40	\$1,756	230	\$93,276	92	\$41,553
LIVINGSTON	1	\$71	120	\$325,864	55	\$2,443	515	\$168,775	106	\$35,944
MCDONALD	0	\$0	80	\$241,402	62	\$3,718	538	\$185,055	167	\$90,453
MACON	10	\$696	136	\$425,386	27	\$944	206	\$85,062	127	\$72,698
MADISON	0	\$0	102	\$283,112	41	\$2,259	459	\$129,632	249	\$163,933
MARIES	0	\$0	37	\$104,732	6	\$301	115	\$33,371	58	\$27,596
MARION	15	\$525	293	\$893,325	123	\$3,501	457	\$163,168	323	\$176,479
MERCER	0	\$0	19	\$45,626	9	\$455	69	\$26,286	51	\$20,373
MILLER	1	\$9	119	\$371,566	45	\$1,855	278	\$110,549	128	\$54,763
MISSISSIPPI	0	\$0	99	\$258,052	91	\$4,166	552	\$193,407	524	\$360,754
MONITEAU	0	\$0	69	\$210,509	19	\$882	108	\$38,366	47	\$24,767
MONROE	1	\$39	39	\$122,286	16	\$685	82	\$27,553	54	\$18,656
MONTGOMERY	0	\$0	135	\$352,998	32	\$890	175	\$76,598	43	\$18,285
MORGAN	0	\$0	108	\$344,085	79	\$3,549	220	\$71,038	100	\$46,913
NEW MADRID	0	\$0	225	\$595,246	111	\$5,059	715	\$262,440	596	\$363,091
NEWTON	0	\$0	254	\$831,977	125	\$6,935	1,280	\$414,661	231	\$157,183
NODAWAY	0	\$0	100	\$266,765	33	\$1,891	261	\$100,831	86	\$40,270
OREGON	0	\$0	62	\$169,206	55	\$2,821	323	\$106,207	160	\$84,468
OSAGE	0	\$0	68	\$209,772	14	\$555	67	\$14,470	59	\$26,140
OZARK	1	\$26	28	\$99,702	48	\$2,577	205	\$89,550	63	\$34,092
PEMISCOT	0	\$0	121	\$382,297	207	\$9,966	936	\$598,364	1,023	\$674,317
PERRY	1	\$26	80	\$224,190	33	\$1,217	341	\$90,141	145	\$87,149
PETTIS	3	\$70	255	\$729,146	54	\$2,269	484	\$175,792	233	\$114,919
PHELPS	7	\$299	205	\$539,880	45	\$2,758	744	\$271,502	315	\$191,886
PIKE	0	\$0	86	\$235,280	46	\$2,155	393	\$139,962	104	\$52,938
PLATTE	0	\$0	143	\$436,436	26	\$904	310	\$175,669	85	\$43,575
POLK	2	\$141	177	\$533,997	46	\$2,734	372	\$164,043	175	\$75,831
PULASKI	3	\$145	121	\$350,953	80	\$3,338	329	\$150,998	168	\$109,885
PUTMAN	4	\$341	27	\$70,574	14	\$742	158	\$65,174	68	\$37,582
RALLS	1	\$6	31	\$88,178	17	\$754	92	\$43,571	48	\$30,878
RANDOLPH	2	\$72	185	\$553,416	58	\$2,445	454	\$138,709	248	\$148,921
RAY	0	\$0	104	\$294,610	14	\$906	246	\$88,975	79	\$43,875
REYNOLDS	0	\$0	29	\$79,567	33	\$1,624	304	\$88,095	195	\$216,593
RIPLEY	0	\$0	48	\$131,332	89	\$4,284	756	\$185,699	593	\$415,643
ST. CHARLES	51	\$1,042	442	\$1,254,016	72	\$3,141	1,113	\$382,578	256	\$195,227
ST. CLAIR	30	\$667	61	\$180,503	20	\$1,031	147	\$105,298	102	\$60,724
ST. FRANCOIS	7	\$481	361	\$1,014,815	121	\$6,475	1,000	\$267,223	1,003	\$716,067
STE.GENEVIEVE	0	\$0	60	\$178,706	14	\$460	168	\$38,474	148	\$106,511
ST. LOUIS	132	\$2,830	3,431	\$10,580,295	529	\$18,797	6,033	\$2,145,571	2,638	\$2,038,589
SALINE	0	\$0	121	\$331,868	52	\$2,536	365	\$141,781	235	\$115,702
SCHUYLER	6	\$283	26	\$74,298	14	\$624	97	\$40,569	42	\$16,984
SCOTLAND	3	\$133	35	\$123,105	11	\$466	127	\$45,456	38	\$28,614
SCOTT	2	\$97	250	\$692,885	168	\$8,930	1,479	\$523,698	689	\$464,960
SHANNON	1	\$37	41	\$116,300	28	\$1,598	303	\$138,491	112	\$64,662
SHELBY	1	\$25	49	\$118,402	15	\$525	70	\$18,942	59	\$19,156
STODDARD	5	\$582	222	\$589,591	204	\$9,073	1,027	\$333,350	560	\$340,573
STONE	3	\$89	116	\$326,840	57	\$2,881	621	\$246,199	117	\$46,266
SULLIVAN	3	\$282	52	\$175,071	16	\$670	206	\$79,081	72	\$41,728
TANEY	7	\$243	163	\$470,233	118	\$7,342	1,180	\$344,327	139	\$60,531
TEXAS	2	\$52	129	\$351,612	59	\$3,620	638	\$206,640	192	\$98,960
VERNON	0	\$0	154	\$453,954	70	\$2,809	258	\$68,847	219	\$144,377
WARREN	0	\$0	45	\$104,975	40	\$2,121	225	\$117,923	59	\$49,358
WASHINGTON	2	\$353	119	\$352,250	54	\$3,088	697	\$235,829	599	\$561,946
WAYNE	0	\$0	80	\$210,898	67	\$3,520	418	\$141,907	422	\$375,018
WEBSTER	6	\$220	154	\$434,287	114	\$4,961	620	\$229,685	137	\$62,331
WORTH	0	\$0	23	\$53,184	2	\$119	46	\$19,091	6	\$1,742
WRIGHT	0	\$0	94	\$260,732	99	\$5,293	469	\$180,047	222	\$91,762
ST. LOUIS CITY	12	\$288	1,324	\$4,290,821	501	\$19,892	6,976	\$1,870,056	3,187	\$2,205,062
INVALID COUNTY	1	\$74	0	\$0	6	\$296	116	\$42,358	0	\$0

NOTE: COUNTY REPRESENTS WHERE THE RECIPIENT LIVES, NOT NECESSARILY WHERE THE SERVICE WAS PROVIDED.

**TABLE 22
MO HEALTHNET RECIPIENTS AND PAYMENTS BY TYPE OF SERVICE
JUNE 2008**

	PHARMACY SERVICES RECIPIENTS	PHARMACY SERVICES PAYMENTS	PHYSICALLY DISABLED WAIVER RECIPIENTS	PHYSICALLY DISABLED WAIVER PAYMENTS	PHYSICIAN SERVICES RECIPIENTS	PHYSICIAN SERVICES PAYMENTS	PODIATRY SERVICES RECIPIENTS	PODIATRY SERVICES PAYMENTS
STATE TOTAL	179,806	\$48,859,182	60	\$489,831	18,279	\$1,360,096	6,251	\$164,054
ADAIR	1,390	\$367,501	0	\$0	165	\$10,389	55	\$895
ANDREW	524	\$112,640	0	\$0	17	\$2,498	26	\$453
ATCHISON	251	\$34,955	0	\$0	31	\$1,608	5	\$97
AUDRAIN	552	\$140,100	0	\$0	101	\$5,953	11	\$166
BARRY	2,044	\$420,268	0	\$0	43	\$7,406	33	\$517
BARTON	784	\$176,334	1	\$6,918	87	\$7,782	23	\$437
BATES	649	\$408,325	0	\$0	143	\$7,192	13	\$186
BENTON	645	\$189,070	1	\$4,968	80	\$3,599	27	\$300
BOLLINGER	1,006	\$232,890	0	\$0	47	\$6,533	39	\$1,297
BOONE	2,569	\$828,556	4	\$27,459	271	\$17,032	78	\$1,497
BUCHANAN	4,801	\$1,177,214	0	\$0	149	\$11,840	117	\$2,601
BUTLER	4,585	\$1,147,998	0	\$0	710	\$51,874	82	\$3,776
CALDWELL	242	\$50,374	0	\$0	16	\$1,435	16	\$250
CALLAWAY	700	\$220,398	1	\$9,995	41	\$3,817	19	\$614
CAMDEN	656	\$198,096	0	\$0	109	\$6,132	40	\$1,126
CAPE GIRARDEAU	3,361	\$839,987	2	\$10,475	253	\$29,290	94	\$3,171
CARROLL	545	\$103,374	0	\$0	87	\$3,178	2	\$47
CARTER	784	\$185,347	0	\$0	103	\$8,658	9	\$972
CASS	1,807	\$561,567	1	\$15,356	97	\$4,444	90	\$1,486
CEDAR	720	\$179,161	0	\$0	29	\$1,828	19	\$789
CHARITON	182	\$45,512	0	\$0	22	\$821	2	\$30
CHRISTIAN	2,656	\$585,629	0	\$0	92	\$5,493	41	\$750
CLARK	375	\$69,535	0	\$0	94	\$6,228	3	\$70
CLAY	3,293	\$806,091	3	\$4,494	171	\$7,327	163	\$3,580
CLINTON	568	\$119,160	0	\$0	20	\$6,037	24	\$587
COLE	1,027	\$329,798	1	\$3,940	65	\$4,795	57	\$2,103
COOPER	336	\$86,403	0	\$0	38	\$963	6	\$112
CRAWFORD	1,745	\$416,077	1	\$13,557	93	\$5,157	51	\$2,166
DADE	441	\$95,687	1	\$4,419	18	\$1,330	6	\$418
DALLAS	1,076	\$285,493	0	\$0	25	\$3,675	17	\$906
DAVISS	319	\$71,588	0	\$0	11	\$3,131	4	\$59
DEKALB	403	\$102,789	0	\$0	18	\$3,198	23	\$419
DENT	1,244	\$251,133	1	\$6,182	189	\$6,934	32	\$1,712
DOUGLAS	1,029	\$220,428	0	\$0	97	\$6,625	19	\$160
DUNKLIN	5,039	\$1,206,510	1	\$5,486	811	\$64,371	77	\$4,438
FRANKLIN	1,388	\$501,830	0	\$0	123	\$7,867	90	\$3,000
GASCONADE	337	\$107,550	0	\$0	35	\$1,762	8	\$346
GENTRY	312	\$66,321	0	\$0	7	\$443	29	\$623
GREENE	12,014	\$2,840,927	2	\$28,122	711	\$65,088	165	\$6,513
GRUNDY	622	\$120,048	0	\$0	14	\$3,559	33	\$733
HARRISON	495	\$110,825	0	\$0	34	\$7,518	9	\$245
HENRY	893	\$235,177	1	\$3,981	72	\$4,287	52	\$369
HICKORY	509	\$115,594	1	\$15,670	33	\$3,936	21	\$373
HOLT	203	\$50,277	0	\$0	14	\$1,191	1	\$13
HOWARD	252	\$58,928	0	\$0	21	\$1,374	3	\$66
HOWELL	3,018	\$588,947	1	\$9,245	273	\$21,239	31	\$669
IRON	1,010	\$231,854	0	\$0	90	\$10,354	36	\$1,088
JACKSON	15,797	\$4,445,875	7	\$88,979	835	\$79,695	806	\$15,579
JASPER	7,060	\$1,627,747	0	\$0	894	\$63,771	124	\$4,098
JEFFERSON	2,855	\$1,045,125	3	\$25,575	704	\$54,678	242	\$5,303
JOHNSON	1,027	\$306,900	0	\$0	109	\$4,266	38	\$654
KNOX	253	\$75,738	0	\$0	25	\$1,569	8	\$172
LACLEDE	1,038	\$344,659	0	\$0	32	\$1,058	40	\$1,131
LAFAYETTE	1,092	\$278,354	0	\$0	53	\$3,275	44	\$601
LAWRENCE	2,021	\$435,111	0	\$0	102	\$8,352	42	\$1,263
LEWIS	435	\$94,107	0	\$0	17	\$1,243	20	\$371
LINCOLN	920	\$332,241	2	\$26,163	184	\$8,835	48	\$1,198

NOTE: COUNTY REPRESENTS WHERE THE RECIPIENT LIVES, NOT NECESSARILY WHERE THE SERVICE WAS PROVIDED.

**TABLE 22
MO HEALTHNET RECIPIENTS AND PAYMENTS BY TYPE OF SERVICE
JUNE 2008**

	PHARMACY SERVICES RECIPIENTS	PHARMACY SERVICES PAYMENTS	PHYSICALLY DISABLED WAIVER RECIPIENTS	PHYSICALLY DISABLED WAIVER PAYMENTS	PHYSICIAN SERVICES RECIPIENTS	PHYSICIAN SERVICES PAYMENTS	PODIATRY SERVICES RECIPIENTS	PODIATRY SERVICES PAYMENTS
LINN	339	\$77,682	0	\$0	69	\$5,909	3	\$169
LIVINGSTON	789	\$169,830	0	\$0	73	\$8,456	19	\$372
MCDONALD	1,439	\$266,980	1	\$9,426	69	\$6,531	28	\$1,007
MACON	400	\$110,025	0	\$0	84	\$4,653	5	\$212
MADISON	538	\$151,066	3	\$22,191	35	\$3,129	12	\$477
MARIES	234	\$72,328	0	\$0	19	\$1,167	20	\$992
MARION	1,046	\$375,897	1	\$8,648	38	\$3,209	43	\$965
MERCER	196	\$45,611	0	\$0	8	\$366	17	\$531
MILLER	609	\$189,008	0	\$0	50	\$3,049	42	\$1,384
MISSISSIPPI	1,608	\$323,569	0	\$0	118	\$2,212	42	\$1,419
MONITEAU	244	\$83,750	0	\$0	10	\$2,768	11	\$509
MONROE	181	\$41,437	0	\$0	30	\$1,400	6	\$88
MONTGOMERY	309	\$94,094	0	\$0	52	\$2,120	25	\$347
MORGAN	536	\$155,238	0	\$0	31	\$1,454	14	\$426
NEW MADRID	2,186	\$550,347	0	\$0	341	\$10,452	55	\$2,087
NEWTON	2,701	\$686,167	1	\$2,045	261	\$21,867	43	\$1,712
NODAWAY	499	\$105,188	0	\$0	19	\$1,241	13	\$198
OREGON	1,044	\$237,771	0	\$0	65	\$4,144	12	\$196
OSAGE	203	\$47,035	0	\$0	10	\$508	11	\$218
OZARK	654	\$143,331	0	\$0	58	\$4,456	4	\$38
PEMISCOT	2,883	\$693,716	0	\$0	647	\$59,284	29	\$1,442
PERRY	448	\$107,781	0	\$0	64	\$2,565	13	\$430
PETTIS	1,093	\$412,587	1	\$9,575	213	\$10,370	46	\$680
PHELPS	1,365	\$400,327	0	\$0	200	\$9,036	79	\$1,718
PIKE	469	\$129,570	1	\$186	58	\$3,513	20	\$452
PLATTE	884	\$264,666	0	\$0	37	\$2,543	40	\$677
POLK	1,327	\$425,782	1	\$2,250	65	\$5,711	22	\$335
PULASKI	825	\$228,311	0	\$0	72	\$5,931	31	\$988
PUTMAN	283	\$60,951	0	\$0	21	\$3,556	14	\$196
RALLS	195	\$59,944	0	\$0	8	\$148	10	\$425
RANDOLPH	782	\$229,714	0	\$0	217	\$11,564	14	\$296
RAY	690	\$174,898	0	\$0	22	\$1,096	37	\$383
REYNOLDS	758	\$172,146	0	\$0	76	\$5,901	10	\$243
RIPLEY	1,947	\$579,572	0	\$0	220	\$20,371	26	\$1,857
ST. CHARLES	1,972	\$641,503	1	\$8,482	455	\$23,526	104	\$1,754
ST. CLAIR	473	\$147,323	0	\$0	82	\$4,019	11	\$244
ST. FRANCOIS	2,383	\$716,937	3	\$6,495	205	\$16,265	115	\$4,427
STE. GENEVIEVE	415	\$102,842	0	\$0	77	\$4,827	6	\$136
ST. LOUIS	10,487	\$3,614,024	9	\$81,643	2,209	\$166,908	914	\$21,041
SALINE	757	\$205,068	0	\$0	55	\$2,768	21	\$370
SCHUYLER	270	\$65,651	0	\$0	23	\$2,079	3	\$104
SCOTLAND	224	\$47,633	0	\$0	21	\$1,588	13	\$190
SCOTT	3,610	\$895,424	1	\$4,904	216	\$3,408	106	\$4,666
SHANNON	802	\$158,353	0	\$0	49	\$6,041	7	\$192
SHELBY	136	\$37,464	0	\$0	15	\$1,326	3	\$117
STODDARD	2,675	\$615,960	0	\$0	196	\$22,188	32	\$1,077
STONE	1,450	\$337,556	0	\$0	50	\$5,851	25	\$476
SULLIVAN	439	\$112,747	0	\$0	30	\$1,745	6	\$170
TANEY	2,321	\$495,322	1	\$22,764	129	\$8,866	37	\$792
TEXAS	1,594	\$341,514	0	\$0	145	\$11,644	46	\$677
VERNON	1,071	\$309,546	0	\$0	79	\$5,507	34	\$1,074
WARREN	416	\$193,408	1	\$239	78	\$3,764	21	\$339
WASHINGTON	1,409	\$512,078	0	\$0	165	\$20,158	37	\$516
WAYNE	1,514	\$321,559	0	\$0	166	\$14,832	17	\$316
WEBSTER	1,691	\$402,496	0	\$0	75	\$8,001	11	\$458
WORTH	99	\$23,519	0	\$0	3	\$554	0	\$0
WRIGHT	1,640	\$343,209	0	\$0	135	\$5,446	19	\$841
ST. LOUIS CITY	10,209	\$4,031,909	0	\$0	1,525	\$112,884	634	\$18,012
INVALID COUNTY	146	\$39,696	0	\$0	11	\$1,290	0	\$0

NOTE: COUNTY REPRESENTS WHERE THE RECIPIENT LIVES, NOT NECESSARILY WHERE THE SERVICE WAS PROVIDED.

**TABLE 22
MO HEALTHNET RECIPIENTS AND PAYMENTS BY TYPE OF SERVICE
JUNE 2008**

	PRIVATE HOME ICF/MR RECIPIENTS	PRIVATE HOME ICF/MR PAYMENTS	PSYCH CARE UNDER AGE 22 RECIPIENTS	PSYCH CARE UNDER AGE 22 PAYMENTS	PSYCH REHAB PRIVATE RECIPIENTS	PSYCH REHAB PRIVATE PAYMENTS	PSYCH REHAB PUBLIC RECIPIENTS	PSYCH REHAB PUBLIC PAYMENTS
STATE TOTAL	81	\$455,446	132	\$680,834	0	\$0	11,515	\$6,975,048
ADAIR	0	\$0	3	\$7,777	0	\$0	178	\$181,590
ANDREW	1	\$1,845	0	\$0	0	\$0	9	\$3,348
ATCHISON	0	\$0	0	\$0	0	\$0	3	\$2,358
AUDRAIN	0	\$0	0	\$0	0	\$0	117	\$93,028
BARRY	0	\$0	0	\$0	0	\$0	103	\$105,283
BARTON	0	\$0	0	\$0	0	\$0	11	\$4,898
BATES	0	\$0	0	\$0	0	\$0	75	\$48,347
BENTON	0	\$0	0	\$0	0	\$0	88	\$62,127
BOLLINGER	0	\$0	0	\$0	0	\$0	81	\$57,038
BOONE	0	\$0	6	\$20,598	0	\$0	204	\$86,973
BUCHANAN	6	\$28,758	1	\$7,440	0	\$0	366	\$146,366
BUTLER	0	\$0	0	\$0	0	\$0	103	\$76,791
CALDWELL	0	\$0	0	\$0	0	\$0	20	\$8,083
CALLAWAY	0	\$0	3	\$17,530	0	\$0	120	\$89,521
CAMDEN	0	\$0	0	\$0	0	\$0	101	\$47,131
CAPE GIRARDEAU	0	\$0	1	\$17,283	0	\$0	264	\$190,777
CARROLL	0	\$0	0	\$0	0	\$0	9	\$2,228
CARTER	0	\$0	0	\$0	0	\$0	6	\$4,079
CASS	0	\$0	1	\$43	0	\$0	119	\$64,411
CEDAR	0	\$0	0	\$0	0	\$0	85	\$68,817
CHARITON	0	\$0	0	\$0	0	\$0	6	\$2,357
CHRISTIAN	0	\$0	0	\$0	0	\$0	87	\$24,737
CLARK	0	\$0	0	\$0	0	\$0	17	\$9,124
CLAY	0	\$0	3	\$250	0	\$0	53	\$7,542
CLINTON	0	\$0	1	\$10,524	0	\$0	13	\$1,825
COLE	0	\$0	1	\$2,506	0	\$0	282	\$197,734
COOPER	0	\$0	0	\$0	0	\$0	22	\$7,657
CRAWFORD	0	\$0	0	\$0	0	\$0	160	\$73,594
DADE	0	\$0	0	\$0	0	\$0	11	\$11,345
DALLAS	0	\$0	0	\$0	0	\$0	24	\$6,294
DAVISS	0	\$0	0	\$0	0	\$0	11	\$2,745
DEKALB	5	\$9,168	0	\$0	0	\$0	19	\$3,994
DENT	0	\$0	1	\$3,068	0	\$0	110	\$40,522
DOUGLAS	0	\$0	0	\$0	0	\$0	7	\$3,827
DUNKLIN	0	\$0	1	\$35,142	0	\$0	103	\$81,717
FRANKLIN	0	\$0	2	\$13,826	0	\$0	36	\$10,481
GASCONADE	0	\$0	0	\$0	0	\$0	47	\$24,792
GENTRY	0	\$0	0	\$0	0	\$0	1	-\$35
GREENE	0	\$0	2	\$2,163	0	\$0	617	\$176,267
GRUNDY	0	\$0	0	\$0	0	\$0	77	\$44,304
HARRISON	0	\$0	0	\$0	0	\$0	23	\$10,649
HENRY	0	\$0	0	\$0	0	\$0	169	\$97,899
HICKORY	0	\$0	0	\$0	0	\$0	11	\$9,222
HOLT	0	\$0	0	\$0	0	\$0	1	\$212
HOWARD	0	\$0	1	\$8,765	0	\$0	17	\$2,772
HOWELL	0	\$0	0	\$0	0	\$0	41	\$26,030
IRON	0	\$0	0	\$0	0	\$0	46	\$18,362
JACKSON	0	\$0	61	\$60,174	0	\$0	1,322	\$823,868
JASPER	0	\$0	0	\$0	0	\$0	332	\$269,984
JEFFERSON	7	\$42,842	2	\$19,011	0	\$0	323	\$208,969
JOHNSON	0	\$0	0	\$0	0	\$0	161	\$111,731
KNOX	0	\$0	0	\$0	0	\$0	30	\$24,192
LACLEDE	0	\$0	0	\$0	0	\$0	130	\$82,531
LAFAYETTE	0	\$0	1	\$6,014	0	\$0	87	\$45,238
LAWRENCE	0	\$0	0	\$0	0	\$0	80	\$60,455
LEWIS	0	\$0	0	\$0	0	\$0	23	\$7,414
LINCOLN	0	\$0	1	\$12,098	0	\$0	20	\$5,273

NOTE: COUNTY REPRESENTS WHERE THE RECIPIENT LIVES, NOT NECESSARILY WHERE THE SERVICE WAS PROVIDED.

**TABLE 22
MO HEALTHNET RECIPIENTS AND PAYMENTS BY TYPE OF SERVICE
JUNE 2008**

	PRIVATE HOME ICF/MR RECIPIENTS	PRIVATE HOME ICF/MR PAYMENTS	PSYCH CARE UNDER AGE 22 RECIPIENTS	PSYCH CARE UNDER AGE 22 PAYMENTS	PSYCH REHAB PRIVATE RECIPIENTS	PSYCH REHAB PRIVATE PAYMENTS	PSYCH REHAB PUBLIC RECIPIENTS	PSYCH REHAB PUBLIC PAYMENTS
LINN	0	\$0	1	\$7,012	0	\$0	31	\$8,281
LIVINGSTON	0	\$0	0	\$0	0	\$0	78	\$40,843
MCDONALD	0	\$0	0	\$0	0	\$0	26	\$37,433
MACON	0	\$0	0	\$0	0	\$0	40	\$27,191
MADISON	0	\$0	0	\$0	0	\$0	58	\$37,546
MARIES	0	\$0	0	\$0	0	\$0	22	\$12,574
MARION	0	\$0	0	\$0	0	\$0	354	\$376,332
MERCER	0	\$0	0	\$0	0	\$0	6	\$2,569
MILLER	0	\$0	1	\$17,283	0	\$0	100	\$56,900
MISSISSIPPI	0	\$0	1	\$4,033	0	\$0	0	\$0
MONITEAU	0	\$0	0	\$0	0	\$0	21	\$5,617
MONROE	0	\$0	0	\$0	0	\$0	16	\$12,322
MONTGOMERY	0	\$0	0	\$0	0	\$0	25	\$17,654
MORGAN	0	\$0	0	\$0	0	\$0	37	\$6,482
NEW MADRID	0	\$0	1	\$576	0	\$0	1	\$40
NEWTON	0	\$0	0	\$0	0	\$0	108	\$98,416
NODAWAY	0	\$0	0	\$0	0	\$0	30	\$17,072
OREGON	0	\$0	0	\$0	0	\$0	5	\$2,046
OSAGE	0	\$0	0	\$0	0	\$0	25	\$12,050
OZARK	0	\$0	0	\$0	0	\$0	2	\$1,110
PEMISCOT	0	\$0	0	\$0	0	\$0	24	\$16,484
PERRY	0	\$0	0	\$0	0	\$0	65	\$52,595
PETTIS	0	\$0	1	\$5,259	0	\$0	136	\$100,077
PHELPS	0	\$0	0	\$0	0	\$0	241	\$137,293
PIKE	0	\$0	0	\$0	0	\$0	37	\$27,923
PLATTE	0	\$0	1	\$6,014	0	\$0	20	\$1,382
POLK	0	\$0	0	\$0	0	\$0	38	\$7,342
PULASKI	0	\$0	1	\$877	0	\$0	93	\$84,903
PUTMAN	0	\$0	0	\$0	0	\$0	9	\$7,429
RALLS	0	\$0	0	\$0	0	\$0	37	\$39,153
RANDOLPH	0	\$0	0	\$0	0	\$0	39	\$10,456
RAY	0	\$0	0	\$0	0	\$0	1	\$1,012
REYNOLDS	0	\$0	0	\$0	0	\$0	14	\$10,140
RIPLEY	0	\$0	0	\$0	0	\$0	14	\$7,986
ST. CHARLES	0	\$0	1	\$36,294	0	\$0	56	\$22,766
ST. CLAIR	0	\$0	0	\$0	0	\$0	35	\$24,100
ST. FRANCOIS	0	\$0	1	\$9,794	0	\$0	393	\$171,450
STE.GENEVIEVE	0	\$0	0	\$0	0	\$0	73	\$53,713
ST. LOUIS	16	\$89,679	18	\$124,709	0	\$0	925	\$506,205
SALINE	0	\$0	0	\$0	0	\$0	9	\$2,295
SCHUYLER	0	\$0	0	\$0	0	\$0	6	\$1,793
SCOTLAND	0	\$0	0	\$0	0	\$0	5	\$1,566
SCOTT	0	\$0	1	\$12,098	0	\$0	13	\$5,556
SHANNON	0	\$0	0	\$0	0	\$0	2	\$608
SHELBY	0	\$0	0	\$0	0	\$0	11	\$5,298
STODDARD	0	\$0	0	\$0	0	\$0	7	\$1,563
STONE	0	\$0	0	\$0	0	\$0	29	\$9,512
SULLIVAN	0	\$0	0	\$0	0	\$0	13	\$10,899
TANEY	0	\$0	0	\$0	0	\$0	62	\$14,891
TEXAS	0	\$0	0	\$0	0	\$0	12	\$5,512
VERNON	0	\$0	1	\$5,761	0	\$0	83	\$64,940
WARREN	0	\$0	0	\$0	0	\$0	12	\$6,433
WASHINGTON	0	\$0	1	\$88,719	0	\$0	68	\$25,037
WAYNE	0	\$0	0	\$0	0	\$0	44	\$37,416
WEBSTER	0	\$0	0	\$0	0	\$0	46	\$17,107
WORTH	0	\$0	0	\$0	0	\$0	2	\$555
WRIGHT	0	\$0	0	\$0	0	\$0	14	\$3,641
ST. LOUIS CITY	46	\$283,154	9	\$115,688	0	\$0	1,257	\$824,092
INVALID COUNTY	0	\$0	1	\$2,506	0	\$0	4	\$2,630

NOTE: COUNTY REPRESENTS WHERE THE RECIPIENT LIVES, NOT NECESSARILY WHERE THE SERVICE WAS PROVIDED.

**TABLE 22
MO HEALTHNET RECIPIENTS AND PAYMENTS BY TYPE OF SERVICE
JUNE 2008**

	PSYCHOLOGIST SERVICES RECIPIENTS	PSYCHOLOGIST SERVICES PAYMENTS	REHAB CENTER SERVICES RECIPIENTS	REHAB CENTER SERVICES PAYMENTS	RURAL HEALTH CLINICS RECIPIENTS	RURAL HEALTH CLINICS PAYMENTS	STATE INSTIT TCM RECIPIENTS	STATE INSTIT TCM PAYMENTS
STATE TOTAL	4,321	\$630,748	197	\$35,629	37,604	\$3,408,432	17,278	\$3,780,457
ADAIR	12	\$1,927	0	\$0	35	\$4,679	267	\$49,189
ANDREW	8	\$1,217	0	\$0	24	\$2,122	43	\$7,890
ATCHISON	0	\$0	0	\$0	16	\$1,619	16	\$5,329
AUDRAIN	21	\$2,029	2	\$393	58	\$4,785	175	\$33,547
BARRY	61	\$6,316	0	\$0	969	\$73,734	109	\$27,626
BARTON	81	\$8,530	0	\$0	54	\$4,758	42	\$9,651
BATES	42	\$4,569	0	\$0	104	\$7,297	62	\$13,212
BENTON	16	\$2,403	2	\$61	273	\$21,630	70	\$19,029
BOLLINGER	7	\$1,386	0	\$0	247	\$20,999	60	\$14,765
BOONE	34	\$5,596	0	\$0	31	\$1,464	358	\$56,639
BUCHANAN	49	\$11,918	7	\$1,251	43	\$3,647	589	\$128,768
BUTLER	52	\$6,442	0	\$0	1,347	\$111,518	220	\$48,181
CALDWELL	8	\$1,728	0	\$0	90	\$7,679	38	\$6,722
CALLAWAY	25	\$1,927	0	\$0	77	\$7,140	168	\$42,885
CAMDEN	24	\$2,515	1	\$13	29	\$1,788	73	\$18,214
CAPE GIRARDEAU	60	\$6,117	4	\$302	1,032	\$86,603	267	\$65,873
CARROLL	2	\$268	0	\$0	61	\$3,750	37	\$8,501
CARTER	0	\$0	1	\$19	342	\$44,204	21	\$3,803
CASS	52	\$5,985	1	\$270	185	\$11,246	186	\$48,141
CEDAR	55	\$6,163	0	\$0	373	\$27,238	58	\$14,865
CHARITON	2	\$425	0	\$0	18	\$782	6	\$1,006
CHRISTIAN	123	\$19,070	8	\$3,235	360	\$28,292	86	\$12,031
CLARK	4	\$1,375	0	\$0	42	\$5,526	29	\$5,192
CLAY	41	\$6,521	19	\$4,574	24	-\$89,943	337	\$60,142
CLINTON	6	\$639	2	\$997	95	\$6,520	47	\$9,735
COLE	42	\$4,516	0	\$0	8	\$439	85	\$14,369
COOPER	8	\$1,195	0	\$0	117	\$4,596	12	\$1,801
CRAWFORD	32	\$3,583	0	\$0	536	\$41,694	89	\$26,303
DADE	28	\$2,933	0	\$0	106	\$12,073	13	\$1,918
DALLAS	14	\$2,973	0	\$0	545	\$47,977	14	\$2,404
DAVISS	3	\$252	0	\$0	68	\$6,460	33	\$7,035
DEKALB	3	\$247	1	\$201	93	\$7,532	15	\$3,540
DENT	9	\$892	0	\$0	656	\$50,780	42	\$11,345
DOUGLAS	19	\$4,493	0	\$0	463	\$41,922	35	\$7,637
DUNKLIN	3	\$420	0	\$0	1,969	\$178,673	134	\$27,667
FRANKLIN	30	\$2,216	2	\$280	47	\$3,036	179	\$30,310
GASCONADE	4	\$659	1	\$118	108	\$7,567	47	\$12,671
GENTRY	3	\$956	0	\$0	65	\$5,537	72	\$14,009
GREENE	615	\$82,946	24	\$3,159	672	\$46,392	418	\$71,838
GRUNDY	15	\$2,437	0	\$0	116	\$6,712	120	\$25,747
HARRISON	3	\$188	0	\$0	317	\$21,759	72	\$12,298
HENRY	49	\$6,072	1	\$233	374	\$28,006	95	\$29,104
HICKORY	12	\$1,380	0	\$0	329	\$29,912	22	\$6,569
HOLT	9	\$927	0	\$0	15	\$2,043	17	\$5,266
HOWARD	3	\$1,350	0	\$0	10	\$296	72	\$13,619
HOWELL	18	\$3,036	0	\$0	1,851	\$223,144	102	\$22,141
IRON	4	\$738	0	\$0	157	\$15,188	113	\$23,102
JACKSON	346	\$41,765	18	\$4,522	67	\$4,979	1,549	\$297,551
JASPER	405	\$51,486	0	\$0	78	\$6,210	286	\$110,218
JEFFERSON	105	\$10,799	2	\$319	388	\$26,871	513	\$82,394
JOHNSON	32	\$3,613	1	\$78	163	\$11,636	104	\$30,643
KNOX	1	\$420	0	\$0	75	\$10,763	23	\$3,370
LACLEDE	67	\$45,457	0	\$0	552	\$34,465	116	\$22,897
LAFAYETTE	26	\$2,022	1	\$74	352	\$23,859	143	\$29,340
LAWRENCE	82	\$11,009	0	\$0	656	\$52,224	104	\$21,048
LEWIS	2	\$525	0	\$0	61	\$2,568	43	\$7,016
LINCOLN	53	\$5,399	4	\$1,485	120	\$8,523	279	\$36,825

NOTE: COUNTY REPRESENTS WHERE THE RECIPIENT LIVES, NOT NECESSARILY WHERE THE SERVICE WAS PROVIDED.

**TABLE 22
MO HEALTHNET RECIPIENTS AND PAYMENTS BY TYPE OF SERVICE
JUNE 2008**

	PSYCHOLOGIST SERVICES RECIPIENTS	PSYCHOLOGIST SERVICES PAYMENTS	REHAB CENTER SERVICES RECIPIENTS	REHAB CENTER SERVICES PAYMENTS	RURAL HEALTH CLINICS RECIPIENTS	RURAL HEALTH CLINICS PAYMENTS	STATE INSTIT TCM RECIPIENTS	STATE INSTIT TCM PAYMENTS
LINN	6	\$1,105	0	\$0	27	\$1,197	87	\$17,705
LIVINGSTON	11	\$1,330	1	\$28	134	\$9,544	153	\$27,019
MCDONALD	40	\$3,793	0	\$0	504	\$40,028	51	\$14,459
MACON	1	\$58	0	\$0	109	\$4,733	97	\$20,546
MADISON	0	\$0	0	\$0	291	\$21,162	32	\$9,042
MARIES	6	\$1,019	0	\$0	40	\$2,768	18	\$5,424
MARION	9	\$610	1	\$73	23	\$1,222	253	\$37,541
MERCER	3	\$420	0	\$0	63	\$5,496	21	\$5,414
MILLER	13	\$839	1	\$103	22	\$1,335	43	\$8,504
MISSISSIPPI	4	\$1,320	0	\$0	961	\$82,934	34	\$5,802
MONITEAU	1	\$60	0	\$0	1	\$64	39	\$9,194
MONROE	2	\$720	0	\$0	35	\$2,552	44	\$8,390
MONTGOMERY	8	\$613	0	\$0	189	\$19,015	28	\$8,191
MORGAN	16	\$798	0	\$0	17	\$515	67	\$13,232
NEW MADRID	1	\$300	1	\$20	923	\$95,943	62	\$12,276
NEWTON	129	\$12,540	0	\$0	208	\$19,513	172	\$38,947
NODAWAY	7	\$309	0	\$0	289	\$23,953	82	\$17,581
OREGON	4	\$778	3	\$375	714	\$83,410	64	\$12,364
OSAGE	4	\$290	0	\$0	8	\$633	47	\$8,367
OZARK	6	\$1,225	0	\$0	337	\$36,326	15	\$3,298
PEMISCOT	4	\$892	1	\$38	2,051	\$228,769	37	\$6,486
PERRY	3	\$617	3	\$212	159	\$17,975	103	\$31,144
PETTIS	54	\$4,014	1	\$76	34	\$2,967	91	\$13,839
PHELPS	56	\$8,526	1	\$55	645	\$43,992	230	\$53,828
PIKE	8	\$1,391	0	\$0	255	\$17,035	40	\$11,606
PLATTE	9	\$1,082	1	\$88	9	\$456	50	\$7,624
POLK	84	\$24,744	0	\$0	467	\$52,063	125	\$25,036
PULASKI	16	\$3,101	0	\$0	343	\$26,547	86	\$18,662
PUTMAN	2	\$538	0	\$0	138	\$11,811	25	\$7,178
RALLS	3	\$160	0	\$0	23	\$1,407	41	\$6,643
RANDOLPH	7	\$1,225	0	\$0	57	\$5,170	110	\$20,635
RAY	7	\$455	0	\$0	117	\$7,169	41	\$8,059
REYNOLDS	4	\$1,000	0	\$0	332	\$67,216	23	\$5,294
RIPLEY	7	\$642	0	\$0	1,130	\$192,182	56	\$9,233
ST. CHARLES	68	\$12,525	2	\$200	16	\$1,056	706	\$127,399
ST. CLAIR	15	\$896	0	\$0	155	\$13,615	23	\$6,753
ST. FRANCOIS	16	\$1,762	12	\$719	396	\$24,306	352	\$69,292
STE.GENEVIEVE	2	\$480	0	\$0	99	\$7,882	51	\$10,579
ST. LOUIS	236	\$40,812	30	\$5,260	36	\$4,091	2,899	\$781,898
SALINE	17	\$1,613	3	\$235	159	\$7,274	58	\$8,100
SCHUYLER	5	\$1,980	0	\$0	107	\$11,308	27	\$3,566
SCOTLAND	0	\$0	0	\$0	91	\$10,369	10	\$694
SCOTT	21	\$4,215	2	\$417	1,521	\$187,666	134	\$21,453
SHANNON	1	\$124	0	\$0	480	\$45,916	4	\$962
SHELBY	1	\$119	2	\$819	13	\$997	26	\$4,116
STODDARD	16	\$2,821	1	\$13	1,410	\$138,093	123	\$27,019
STONE	54	\$6,958	0	\$0	614	\$50,697	20	\$4,292
SULLIVAN	7	\$1,040	0	\$0	174	\$12,394	45	\$3,779
TANEY	70	\$8,619	0	\$0	1,020	\$90,931	73	\$11,524
TEXAS	15	\$3,003	0	\$0	754	\$86,903	62	\$16,821
VERNON	193	\$33,097	0	\$0	299	\$18,084	109	\$21,425
WARREN	19	\$2,559	0	\$0	23	\$2,155	180	\$29,735
WASHINGTON	8	\$742	0	\$0	389	\$23,587	124	\$20,627
WAYNE	13	\$3,241	0	\$0	626	\$45,479	51	\$15,713
WEBSTER	31	\$4,387	0	\$0	534	\$42,469	60	\$9,864
WORTH	0	\$0	0	\$0	29	\$2,081	5	\$1,733
WRIGHT	32	\$4,870	0	\$0	897	\$86,736	40	\$4,466
ST. LOUIS CITY	108	\$14,894	29	\$5,315	30	\$2,635	1,277	\$340,362
INVALID COUNTY	8	\$1,506	0	\$0	11	\$1,694	27	\$6,790

NOTE: COUNTY REPRESENTS WHERE THE RECIPIENT LIVES, NOT NECESSARILY WHERE THE SERVICE WAS PROVIDED.

**TABLE 23
MO HEALTHNET RECIPIENTS AND PAYMENTS - GRAND TOTAL
JUNE 2008**

ELIGIBILITY CATEGORY: ALL CATEGORIES

NUMBER OF ELIGIBLES ENROLLED ON 05/31/08: 831,939

NUMBER OF ELIGIBLES ENROLLED DURING JUNE 2008: 851,442

CAPITATION ENROLLMENT: 398,274

	EXPENDITURES	RECIPIENTS	COST PER RECIPIENT	UNITS OF SERVICE	UNITS PER RECIPIENT	COST PER SERVICE
NURSING FACILITIES	\$68,540,982	23,210 *	\$2,953.08	195,116	8.4	\$351.28
HOSPITALS	\$74,805,096	88,850 *	\$841.93	516,587	5.8	\$144.81
INPATIENT	\$42,939,182	7,595	\$5,653.61	38,034	5.0	\$1,128.97
OUTPATIENT	\$31,865,915	85,470	\$372.83	478,553	5.6	\$66.59
DENTAL SERVICES	\$618,018	4,262 *	\$145.01	18,483	4.3	\$33.44
PHARMACY	\$48,859,182	179,806 *	\$271.73	729,972	4.1	\$66.93
PART D - COPAYS	\$458,192	71,959 *	\$6.37	439,594	6.1	\$1.04
PHYSICIAN RELATED	\$26,889,730	183,319 *	\$146.68	3,451,443	18.8	\$7.79
PHYSICIAN	\$1,360,096	18,279	\$74.41	45,296	2.5	\$30.03
CLINIC	\$16,186,602	119,810	\$135.10	3,108,252	25.9	\$5.21
FAMILY PLANNING	\$929,302	10,811	\$85.96	22,852	2.1	\$40.67
X-RAY AND LAB	\$1,916,560	31,508	\$60.83	111,479	3.5	\$17.19
NURSE PRACTITIONER	\$21,074	500	\$42.15	685	1.4	\$30.76
PODIATRY	\$164,054	6,251	\$26.24	10,136	1.6	\$16.19
CRNA SERVICES	\$184	8	\$22.94	9	1.1	\$20.39
RURAL HEALTH CLINICS	\$3,408,432	37,604	\$90.64	86,496	2.3	\$39.41
CASE MANAGEMENT	\$33,923	689	\$49.24	758	1.1	\$44.75
FED QUALIFIED HEALTH CARE	\$2,238,756	12,491	\$179.23	46,629	3.7	\$47.95
PSYCHOLOGIST SERVICES	\$630,748	4,321	\$145.97	18,788	4.4	\$33.57
IN-HOME SERVICES	\$30,650,332	37,064 *	\$826.96	7,243,809	195.4	\$4.23
HOME HEALTH SERVICES	\$368,303	720	\$511.53	53,516	74.3	\$6.88
ADULT DAY HEALTH CARE	\$1,171,887	1,137	\$1,030.68	19,054	16.8	\$61.50
AGED AND DISABLED WAIVER	\$6,866,451	13,411	\$512.00	1,729,471	129.0	\$3.97
PERSONAL CARE	\$21,435,117	33,718	\$635.72	5,313,382	157.6	\$4.03
AIDS WAIVER	\$155,036	53	\$2,925.21	9,789	184.7	\$15.84
PHYSICAL DISABLED WAIVER	\$489,831	60	\$8,163.85	72,258	1204.3	\$6.78
INDEPENDENT LIVING WAIVER	\$163,707	112	\$1,461.67	46,339	413.7	\$3.53
REHAB AND SPECIALTY SERVICES	\$12,672,651	439,903 *	\$28.81	1,620,562	3.7	\$7.82
AUDIOLOGY SERVICES	\$18,972	235	\$80.73	1,266	5.4	\$14.99
OPTOMETRIC SERVICES	\$417,769	8,777	\$47.60	18,153	2.1	\$23.01
DURABLE MEDICAL EQUIPMENT	\$3,953,486	25,604	\$154.41	862,335	33.7	\$4.58
AMBULANCE SERVICES	\$1,484,034	8,354	\$177.64	164,521	19.7	\$9.02
REHABILITATION CENTER	\$35,629	197	\$180.86	5,211	26.5	\$6.84
HOSPICE	\$4,154,246	1,420	\$2,925.53	44,736	31.5	\$92.86
NON-EMERGENCY TRANS	\$2,595,673	436,419	\$5.95	522,795	1.2	\$4.96
NON-PARTICIPATING PROV	\$11,372	263	\$43.24	1,049	4.0	\$10.84
COMPREHENSIVE DAY REHAB	\$0	0	\$0.00	0	0.0	\$0.00
DISEASE MANAGEMENT	\$1,470	44	\$33.40	496	11.3	\$2.96
BUY-IN PREMIUMS	\$12,083,278	119,038 **	\$101.51			
PART-A	\$437,682	1,022	\$428.26			
PART-B	\$11,645,596	118,016	\$98.68			
MENTAL HEALTH SERVICES	\$35,204,295	9,540 *	\$3,690.18	1,702,419	178.5	\$20.68
PRIVATE HOME ICF/MR	\$455,446	81	\$5,622.79	2,500	30.9	\$182.18
MR/DD WAIVER	\$33,017,319	7,115	\$4,640.52	1,399,571	196.7	\$23.59
PSYCH REHAB-PRIVATE	\$0	0	\$0.00	0	0.0	\$0.00
CSTAR - PRIVATE	\$0	0	\$0.00	0	0.0	\$0.00
TARGETED CASE MANAGEMENT	\$1,076,711	3,152	\$341.60	144,525	45.9	\$7.45
COMMUNITY SUPPORT WAIVER	\$654,820	692	\$946.27	155,823	225.2	\$4.20
STATE INSTITUTIONS	\$28,332,558	31,807 *	\$890.76	1,125,059	35.4	\$25.18
ICF/MENTALLY RETARDED	\$10,616,218	780	\$13,610.54	34,122	43.8	\$311.13
MENTAL HOSPITAL	\$0	0	\$0.00	0	0.0	\$0.00
PSYCH CARE UNDER AGE 22	\$680,834	132	\$5,157.84	1,959	14.8	\$347.54
PSYCH REHAB-PUBLIC	\$6,975,048	11,515	\$605.74	494,119	42.9	\$14.12
CSTAR - PUBLIC	\$2,228,304	3,128	\$712.37	202,225	64.7	\$11.02
TARGETED CASE MANAGEMENT	\$3,780,457	17,278	\$218.80	391,099	22.6	\$9.67
FSD CASE MANAGEMENT	\$4,051,697	1,535	\$2,639.54	1,535	1.0	\$2,639.54
EPSDT SERVICES	\$9,210,169	49,581 *	\$185.76	1,211,629	24.4	\$7.60
EPSDT SCREENINGS	\$411,152	5,808	\$70.79	5,960	1.0	\$68.99
EPSDT REFERRAL SERVICES	\$8,696,231	47,301	\$183.85	1,204,743	25.5	\$7.22
EPSDT TARGETED CASE MGMT	\$102,786	926	\$111.00	926	1.0	\$111.00
MANAGED CARE PREMIUMS	\$93,243,799	398,274 *	\$234.12			
TOTAL	\$441,568,283	850,330 *	\$519.29			

* Unduplicated total. ** Recipients are not added to the total.

Note: 1) Total expenditures do not include \$5,726.88. 2) The number of eligibles enrolled during the month include everyone eligible as of the last day of the month plus anyone who closed during the month. 3) The number of eligibles enrolled on the last day of the month is a point in time count of eligibles active on that date. 4) Beginning August 2007, a change was made in how nursing facility units are tabulated. 5) Negative numbers for inpatient hospital units that appear in certain categories are not dependable.

**TABLE 23
MO HEALTHNET RECIPIENTS AND PAYMENTS BY ELIGIBILITY CATEGORY
JUNE 2008**

ELIGIBILITY CATEGORY: OLD AGE ASSISTANCE
NUMBER OF ELIGIBLES ENROLLED ON 05/31/08: 66,210
NUMBER OF ELIGIBLES ENROLLED DURING JUNE 2008: 67,664

	EXPENDITURES	RECIPIENTS	COST PER RECIPIENT	UNITS OF SERVICE	UNITS PER RECIPIENT	COST PER SERVICE
NURSING FACILITIES	\$51,508,970	17,884 *	\$2,880.17	148,128	8.3	\$347.73
HOSPITALS	\$3,519,431	10,369 *	\$339.42	88,313	8.5	\$39.85
INPATIENT	\$1,107,373	189	\$5,859.12	-1,612	-8.5	-\$686.96
OUTPATIENT	\$2,412,058	10,276	\$234.73	89,925	8.8	\$26.82
DENTAL SERVICES	\$58,961	310 *	\$190.20	1,002	3.2	\$58.84
PHARMACY	\$1,620,086	23,445 *	\$69.10	74,442	3.2	\$21.76
PART D - COPAYS	\$196,132	30,578 *	\$6.41	189,303	6.2	\$1.04
PHYSICIAN RELATED	\$3,300,351	36,388 *	\$90.70	822,823	22.6	\$4.01
PHYSICIAN	\$238,955	5,468	\$43.70	14,980	2.7	\$15.95
CLINIC	\$2,476,983	26,675	\$92.86	749,179	28.1	\$3.31
FAMILY PLANNING	\$50	1	\$50.36	1	1.0	\$50.36
X-RAY AND LAB	\$154,763	4,746	\$32.61	20,297	4.3	\$7.62
NURSE PRACTITIONER	\$3,506	190	\$18.45	248	1.3	\$14.14
PODIATRY	\$52,380	3,300	\$15.87	5,059	1.5	\$10.35
CRNA SERVICES	\$83	4	\$20.65	4	1.0	\$20.65
RURAL HEALTH CLINICS	\$268,377	6,971	\$38.50	29,453	4.2	\$9.11
CASE MANAGEMENT	\$0	0	\$0.00	0	0.0	\$0.00
FED QUALIFIED HEALTH CARE	\$63,850	982	\$65.02	2,166	2.2	\$29.48
PSYCHOLOGIST SERVICES	\$41,405	361	\$114.69	1,436	4.0	\$28.83
IN-HOME SERVICES	\$14,060,126	17,189 *	\$817.97	3,370,692	196.1	\$4.17
HOME HEALTH SERVICES	\$17,004	44	\$386.46	2,206	50.1	\$7.71
ADULT DAY HEALTH CARE	\$246,305	288	\$855.22	3,958	13.7	\$62.23
AGED AND DISABLED WAIVER	\$6,493,159	12,680	\$512.08	1,634,635	128.9	\$3.97
PERSONAL CARE	\$7,301,782	15,150	\$481.97	1,729,379	114.2	\$4.22
AIDS WAIVER	\$0	0	\$0.00	0	0.0	\$0.00
PHYSICAL DISABLED WAIVER	\$0	0	\$0.00	0	0.0	\$0.00
INDEPENDENT LIVING WAIVER	\$1,876	3	\$625.26	514	171.3	\$3.65
REHAB AND SPECIALTY SERVICES	\$5,449,872	69,184 *	\$78.77	499,285	7.2	\$10.92
AUDIOLOGY SERVICES	\$8,364	99	\$84.48	343	3.5	\$24.38
OPTOMETRIC SERVICES	\$85,848	2,315	\$37.08	4,299	1.9	\$19.97
DURABLE MEDICAL EQUIPMENT	\$793,323	9,092	\$87.26	326,461	35.9	\$2.43
AMBULANCE SERVICES	\$333,326	2,606	\$127.91	49,181	18.9	\$6.78
REHABILITATION CENTER	\$18,540	90	\$206.00	3,146	35.0	\$5.89
HOSPICE	\$3,480,820	1,214	\$2,867.23	38,923	32.1	\$89.43
NON-EMERGENCY TRANS	\$725,790	68,459	\$10.60	76,144	1.1	\$9.53
NON-PARTICIPATING PROV	\$3,790	91	\$41.65	345	3.8	\$10.98
COMPREHENSIVE DAY REHAB	\$0	0	\$0.00	0	0.0	\$0.00
DISEASE MANAGEMENT	\$72	5	\$14.45	443	88.6	\$0.16
BUY-IN PREMIUMS	\$4,198,707	39,345 **	\$106.72			
PART-A	\$415,686	970	\$428.54			
PART-B	\$3,783,021	38,375	\$98.58			
MENTAL HEALTH SERVICES	\$1,791,699	430 *	\$4,166.74	65,279	151.8	\$27.45
PRIVATE HOME ICF/MR	\$36,121	7	\$5,160.10	212	30.3	\$170.38
MR/DD WAIVER	\$1,730,212	395	\$4,380.28	61,096	154.7	\$28.32
PSYCH REHAB-PRIVATE	\$0	0	\$0.00	0	0.0	\$0.00
CSTAR - PRIVATE	\$0	0	\$0.00	0	0.0	\$0.00
TARGETED CASE MANAGEMENT	\$20,115	70	\$287.36	2,700	38.6	\$7.45
COMMUNITY SUPPORT WAIVER	\$5,251	8	\$656.43	1,271	158.9	\$4.13
STATE INSTITUTIONS	\$1,220,500	1,034 *	\$1,180.37	38,068	36.8	\$32.06
ICF/MENTALLY RETARDED	\$835,176	58	\$14,399.58	2,694	46.5	\$310.01
MENTAL HOSPITAL	\$0	0	\$0.00	0	0.0	\$0.00
PSYCH CARE UNDER AGE 22	\$0	0	\$0.00	0	0.0	\$0.00
PSYCH REHAB-PUBLIC	\$272,982	422	\$646.88	22,714	53.8	\$12.02
CSTAR - PUBLIC	\$4,721	14	\$337.18	517	36.9	\$9.13
TARGETED CASE MANAGEMENT	\$107,622	595	\$180.88	12,143	20.4	\$8.86
FSD CASE MANAGEMENT	\$0	0	\$0.00	0	0.0	\$0.00
EPSDT SERVICES	\$1,499	22 *	\$68.15	294	13.4	\$5.10
EPSDT SCREENINGS	\$0	0	\$0.00	0	0.0	\$0.00
EPSDT REFERRAL SERVICES	\$1,499	22	\$68.15	294	13.4	\$5.10
EPSDT TARGETED CASE MGMT	\$0	0	\$0.00	0	0.0	\$0.00
MANAGED CARE PREMIUMS	\$0	0 *	\$0.00			
TOTAL	\$86,926,335	74,892 *	\$1,160.69			

* Unduplicated total.

** Recipients are not added to the total.

**TABLE 23
MO HEALTHNET RECIPIENTS AND PAYMENTS BY ELIGIBILITY CATEGORY
JUNE 2008**

ELIGIBILITY CATEGORY: MEDICAL ASSISTANCE FOR FAMILIES - ADULTS & CHILDREN

NUMBER OF ELIGIBLES ENROLLED ON 05/31/08: 274,603

NUMBER OF ELIGIBLES ENROLLED DURING JUNE 2008: 281,687

	EXPENDITURES	RECIPIENTS	COST PER RECIPIENT	UNITS OF SERVICE	UNITS PER RECIPIENT	COST PER SERVICE
NURSING FACILITIES	\$0	0 *	\$0.00	0	0.0	\$0.00
HOSPITALS	\$8,912,980	14,600 *	\$610.48	50,983	3.5	\$174.82
INPATIENT	\$4,118,787	857	\$4,806.05	4,268	5.0	\$965.04
OUTPATIENT	\$4,794,193	14,190	\$337.86	46,715	3.3	\$102.63
DENTAL SERVICES	\$150,959	1,057 *	\$142.82	4,772	4.5	\$31.63
PHARMACY	\$4,907,589	30,650 *	\$160.12	84,766	2.8	\$57.90
PART D - COPAYS	\$111	23 *	\$4.83	109	4.7	\$1.02
PHYSICIAN RELATED	\$3,133,953	23,567 *	\$132.98	124,678	5.3	\$25.14
PHYSICIAN	\$98,350	1,126	\$87.34	2,158	1.9	\$45.57
CLINIC	\$1,183,037	11,563	\$102.31	85,896	7.4	\$13.77
FAMILY PLANNING	\$243,262	2,994	\$81.25	4,646	1.5	\$52.36
X-RAY AND LAB	\$232,115	3,984	\$58.26	10,311	2.6	\$22.51
NURSE PRACTITIONER	\$1,851	33	\$56.08	36	1.1	\$51.40
PODIATRY	\$8,908	95	\$93.77	157	1.6	\$56.74
CRNA SERVICES	\$0	0	\$0.00	0	0.0	\$0.00
RURAL HEALTH CLINICS	\$861,439	7,138	\$120.68	10,570	1.5	\$81.50
CASE MANAGEMENT	\$429	16	\$26.80	17	1.1	\$25.23
FED QUALIFIED HEALTH CARE	\$435,761	2,049	\$212.67	8,697	4.2	\$50.10
PSYCHOLOGIST SERVICES	\$68,802	450	\$152.89	2,190	4.9	\$31.42
IN-HOME SERVICES	\$60,913	92 *	\$662.09	14,184	154.2	\$4.29
HOME HEALTH SERVICES	\$13,593	29	\$468.72	2,412	83.2	\$5.64
ADULT DAY HEALTH CARE	\$0	0	\$0.00	0	0.0	\$0.00
AGED AND DISABLED WAIVER	\$0	0	\$0.00	0	0.0	\$0.00
PERSONAL CARE	\$47,320	65	\$727.99	11,772	181.1	\$4.02
AIDS WAIVER	\$0	0	\$0.00	0	0.0	\$0.00
PHYSICAL DISABLED WAIVER	\$0	0	\$0.00	0	0.0	\$0.00
INDEPENDENT LIVING WAIVER	\$0	0	\$0.00	0	0.0	\$0.00
REHAB AND SPECIALTY SERVICES	\$417,895	100,354 *	\$4.16	139,149	1.4	\$3.00
AUDIOLOGY SERVICES	\$1,916	30	\$63.88	146	4.9	\$13.13
OPTOMETRIC SERVICES	\$72,880	1,363	\$53.47	3,176	2.3	\$22.95
DURABLE MEDICAL EQUIPMENT	\$137,120	689	\$199.01	2,186	3.2	\$62.73
AMBULANCE SERVICES	\$111,733	467	\$239.26	10,977	23.5	\$10.18
REHABILITATION CENTER	\$2,938	12	\$244.79	277	23.1	\$10.60
HOSPICE	\$11,531	4	\$2,882.65	91	22.8	\$126.71
NON-EMERGENCY TRANS	\$79,703	99,961	\$0.80	122,295	1.2	\$0.65
NON-PARTICIPATING PROV	\$0	0	\$0.00	0	0.0	\$0.00
COMPREHENSIVE DAY REHAB	\$0	0	\$0.00	0	0.0	\$0.00
DISEASE MANAGEMENT	\$75	1	\$75.00	1	1.0	\$75.00
BUY-IN PREMIUMS	\$829,142	8,422 **	\$98.45			
PART-A	\$0	0	\$0.00			
PART-B	\$829,142	8,422	\$98.45			
MENTAL HEALTH SERVICES	\$71,085	216 *	\$329.10	8,438	39.1	\$8.42
PRIVATE HOME ICF/MR	\$0	0	\$0.00	0	0.0	\$0.00
MR/DD WAIVER	\$18,418	10	\$1,841.78	1,027	102.7	\$17.93
PSYCH REHAB-PRIVATE	\$0	0	\$0.00	0	0.0	\$0.00
CSTAR - PRIVATE	\$0	0	\$0.00	0	0.0	\$0.00
TARGETED CASE MANAGEMENT	\$48,023	200	\$240.11	6,446	32.2	\$7.45
COMMUNITY SUPPORT WAIVER	\$4,644	9	\$516.04	965	107.2	\$4.81
STATE INSTITUTIONS	\$1,740,269	3,686 *	\$472.13	125,244	34.0	\$13.90
ICF/MENTALLY RETARDED	\$0	0	\$0.00	0	0.0	\$0.00
MENTAL HOSPITAL	\$0	0	\$0.00	0	0.0	\$0.00
PSYCH CARE UNDER AGE 22	\$53,220	9	\$5,913.35	96	10.7	\$554.38
PSYCH REHAB-PUBLIC	\$433,850	829	\$523.34	14,245	17.2	\$30.46
CSTAR - PUBLIC	\$703,999	1,080	\$651.85	66,407	61.5	\$10.60
TARGETED CASE MANAGEMENT	\$548,111	2,153	\$254.58	44,491	20.7	\$12.32
FSD CASE MANAGEMENT	\$1,089	5	\$217.79	5	1.0	\$217.79
EPSDT SERVICES	\$2,022,508	15,423 *	\$131.14	248,308	16.1	\$8.15
EPSDT SCREENINGS	\$119,723	1,646	\$72.74	1,669	1.0	\$71.73
EPSDT REFERRAL SERVICES	\$1,902,230	14,847	\$128.12	246,634	16.6	\$7.71
EPSDT TARGETED CASE MGMT	\$555	5	\$111.00	5	1.0	\$111.00
MANAGED CARE PREMIUMS	\$45,694,739	199,437 *	\$229.12			
TOTAL	\$67,942,144	293,279 *	\$231.66			

* Unduplicated total.

** Recipients are not added to the total.

TABLE 23
MO HEALTHNET RECIPIENTS AND PAYMENTS BY ELIGIBILITY CATEGORY
JUNE 2008

ELIGIBILITY CATEGORY: MEDICAL ASSISTANCE FOR FAMILIES - ADULTS

NUMBER OF ELIGIBLES ENROLLED ON 05/31/08: 71,087

NUMBER OF ELIGIBLES ENROLLED DURING JUNE 2008: 73,254

	EXPENDITURES	RECIPIENTS	COST PER RECIPIENT	UNITS OF SERVICE	UNITS PER RECIPIENT	COST PER SERVICE
NURSING FACILITIES	\$0	0 *	\$0.00	0	0.0	\$0.00
HOSPITALS	\$3,730,353	5,091 *	\$732.73	26,332	5.2	\$141.67
INPATIENT	\$1,228,163	304	\$4,040.01	1,216	4.0	\$1,010.00
OUTPATIENT	\$2,502,190	4,991	\$501.34	25,116	5.0	\$99.63
DENTAL SERVICES	\$7,800	42 *	\$185.70	262	6.2	\$29.77
PHARMACY	\$2,331,653	12,102 *	\$192.67	45,242	3.7	\$51.54
PART D - COPAYS	\$107	21 *	\$5.10	0	0.0	\$0.00
PHYSICIAN RELATED	\$1,631,301	11,043 *	\$147.72	59,401	5.4	\$27.46
PHYSICIAN	\$58,012	703	\$82.52	1,339	1.9	\$43.32
CLINIC	\$629,267	5,756	\$109.32	39,869	6.9	\$15.78
FAMILY PLANNING	\$183,825	1,988	\$92.47	3,439	1.7	\$53.45
X-RAY AND LAB	\$172,491	2,300	\$75.00	7,173	3.1	\$24.05
NURSE PRACTITIONER	\$999	17	\$58.78	20	1.2	\$49.96
PODIATRY	\$4,863	44	\$110.52	76	1.7	\$63.98
CRNA SERVICES	\$0	0	\$0.00	0	0.0	\$0.00
RURAL HEALTH CLINICS	\$425,903	3,058	\$139.27	5,112	1.7	\$83.31
CASE MANAGEMENT	\$369	14	\$26.35	15	1.1	\$24.59
FED QUALIFIED HEALTH CARE	\$136,475	906	\$150.64	1,951	2.2	\$69.95
PSYCHOLOGIST SERVICES	\$19,097	163	\$117.16	407	2.5	\$46.92
IN-HOME SERVICES	\$56,934	77 *	\$739.40	13,846	179.8	\$4.11
HOME HEALTH SERVICES	\$10,482	17	\$616.58	2,264	133.2	\$4.63
ADULT DAY HEALTH CARE	\$0	0	\$0.00	0	0.0	\$0.00
AGED AND DISABLED WAIVER	\$0	0	\$0.00	0	0.0	\$0.00
PERSONAL CARE	\$46,452	62	\$749.23	11,582	186.8	\$4.01
AIDS WAIVER	\$0	0	\$0.00	0	0.0	\$0.00
PHYSICAL DISABLED WAIVER	\$0	0	\$0.00	0	0.0	\$0.00
INDEPENDENT LIVING WAIVER	\$0	0	\$0.00	0	0.0	\$0.00
REHAB AND SPECIALTY SERVICES	\$159,157	27,670 *	\$5.75	40,908	1.5	\$3.89
AUDIOLOGY SERVICES	\$83	4	\$20.86	4	1.0	\$20.86
OPTOMETRIC SERVICES	\$32,032	575	\$55.71	1,530	2.7	\$20.94
DURABLE MEDICAL EQUIPMENT	\$41,418	208	\$199.13	839	4.0	\$49.37
AMBULANCE SERVICES	\$57,736	253	\$228.21	5,205	20.6	\$11.09
REHABILITATION CENTER	\$0	0	\$0.00	0	0.0	\$0.00
HOSPICE	\$4,503	2	\$2,251.30	35	17.5	\$128.65
NON-EMERGENCY TRANS	\$23,309	27,372	\$0.85	33,294	1.2	\$0.70
NON-PARTICIPATING PROV	\$0	0	\$0.00	0	0.0	\$0.00
COMPREHENSIVE DAY REHAB	\$0	0	\$0.00	0	0.0	\$0.00
DISEASE MANAGEMENT	\$75	1	\$75.00	1	1.0	\$75.00
BUY-IN PREMIUMS	\$829,142	8,422 **	\$98.45			
PART-A	\$0	0	\$0.00			
PART-B	\$829,142	8,422	\$98.45			
MENTAL HEALTH SERVICES	\$2,913	8 *	\$364.12	391	48.9	\$7.45
PRIVATE HOME ICF/MR	\$0	0	\$0.00	0	0.0	\$0.00
MR/DD WAIVER	\$0	0	\$0.00	0	0.0	\$0.00
PSYCH REHAB-PRIVATE	\$0	0	\$0.00	0	0.0	\$0.00
CSTAR - PRIVATE	\$0	0	\$0.00	0	0.0	\$0.00
TARGETED CASE MANAGEMENT	\$2,913	8	\$364.12	391	48.9	\$7.45
COMMUNITY SUPPORT WAIVER	\$0	0	\$0.00	0	0.0	\$0.00
STATE INSTITUTIONS	\$572,973	1,186 *	\$483.11	48,829	41.2	\$11.73
ICF/MENTALLY RETARDED	\$0	0	\$0.00	0	0.0	\$0.00
MENTAL HOSPITAL	\$0	0	\$0.00	0	0.0	\$0.00
PSYCH CARE UNDER AGE 22	\$19	1	\$19.00	1	1.0	\$19.00
PSYCH REHAB-PUBLIC	\$166,525	334	\$498.58	6,165	18.5	\$27.01
CSTAR - PUBLIC	\$376,962	719	\$524.29	40,303	56.1	\$9.35
TARGETED CASE MANAGEMENT	\$29,467	165	\$178.59	2,360	14.3	\$12.49
FSD CASE MANAGEMENT	\$0	0	\$0.00	0	0.0	\$0.00
EPSDT SERVICES	\$27,153	315 *	\$86.20	766	2.4	\$35.45
EPSDT SCREENINGS	\$774	11	\$70.34	11	1.0	\$70.34
EPSDT REFERRAL SERVICES	\$26,379	312	\$84.55	755	2.4	\$34.94
EPSDT TARGETED CASE MGMT	\$0	0	\$0.00	0	0.0	\$0.00
MANAGED CARE PREMIUMS	\$19,655,595	51,882 *	\$378.85			
TOTAL	\$29,005,081	76,826 *	\$377.54			

* Unduplicated total.

** Recipients are not added to the total.

*** Medical Assistance for Families activity for both parent and child are in the parent total.

**TABLE 23
MO HEALTHNET RECIPIENTS AND PAYMENTS BY ELIGIBILITY CATEGORY
JUNE 2008**

ELIGIBILITY CATEGORY: MEDICAL ASSISTANCE FOR FAMILIES - CHILDREN

NUMBER OF ELIGIBLES ENROLLED ON 05/31/08: 203,516

NUMBER OF ELIGIBLES ENROLLED DURING JUNE 2008: 208,433

	EXPENDITURES	RECIPIENTS	COST PER RECIPIENT	UNITS OF SERVICE	UNITS PER RECIPIENT	COST PER SERVICE
NURSING FACILITIES	\$0	0 *	\$0.00	0	0.0	\$0.00
HOSPITALS	\$5,182,627	9,509 *	\$545.02	24,651	2.6	\$210.24
INPATIENT	\$2,890,624	553	\$5,227.17	3,052	5.5	\$947.12
OUTPATIENT	\$2,292,003	9,199	\$249.16	21,599	2.4	\$106.12
DENTAL SERVICES	\$143,160	1,015 *	\$141.04	4,510	4.4	\$31.74
PHARMACY	\$2,575,936	18,548 *	\$138.88	39,524	2.1	\$65.17
PART D - COPAYS	\$4	2 *	\$2.07	0	0.0	\$0.00
PHYSICIAN RELATED	\$1,502,653	12,524 *	\$119.98	65,277	5.2	\$23.02
PHYSICIAN	\$40,339	423	\$95.36	819	1.9	\$49.25
CLINIC	\$553,770	5,807	\$95.36	46,027	7.9	\$12.03
FAMILY PLANNING	\$59,437	1,006	\$59.08	1,207	1.2	\$49.24
X-RAY AND LAB	\$59,624	1,684	\$35.41	3,138	1.9	\$19.00
NURSE PRACTITIONER	\$851	16	\$53.21	16	1.0	\$53.21
PODIATRY	\$4,045	51	\$79.32	81	1.6	\$49.94
CRNA SERVICES	\$0	0	\$0.00	0	0.0	\$0.00
RURAL HEALTH CLINICS	\$435,536	4,080	\$106.75	5,458	1.3	\$79.80
CASE MANAGEMENT	\$60	2	\$30.00	2	1.0	\$30.00
FED QUALIFIED HEALTH CARE	\$299,285	1,143	\$261.84	6,746	5.9	\$44.36
PSYCHOLOGIST SERVICES	\$49,705	287	\$173.19	1,783	6.2	\$27.88
IN-HOME SERVICES	\$3,978	15 *	\$265.23	338	22.5	\$11.77
HOME HEALTH SERVICES	\$3,111	12	\$259.25	148	12.3	\$21.02
ADULT DAY HEALTH CARE	\$0	0	\$0.00	0	0.0	\$0.00
AGED AND DISABLED WAIVER	\$0	0	\$0.00	0	0.0	\$0.00
PERSONAL CARE	\$867	3	\$289.15	190	63.3	\$4.57
AIDS WAIVER	\$0	0	\$0.00	0	0.0	\$0.00
PHYSICAL DISABLED WAIVER	\$0	0	\$0.00	0	0.0	\$0.00
INDEPENDENT LIVING WAIVER	\$0	0	\$0.00	0	0.0	\$0.00
REHAB AND SPECIALTY SERVICES	\$258,738	72,684 *	\$3.56	98,241	1.3	\$2.63
AUDIOLOGY SERVICES	\$1,833	26	\$70.50	142	5.5	\$12.91
OPTOMETRIC SERVICES	\$40,847	788	\$51.84	1,646	2.1	\$24.82
DURABLE MEDICAL EQUIPMENT	\$95,701	481	\$198.96	1,347	2.8	\$71.05
AMBULANCE SERVICES	\$53,997	214	\$252.32	5,772	27.0	\$9.35
REHABILITATION CENTER	\$2,938	12	\$244.79	277	23.1	\$10.60
HOSPICE	\$7,028	2	\$3,514.00	56	28.0	\$125.50
NON-EMERGENCY TRANS	\$56,394	72,589	\$0.78	89,001	1.2	\$0.63
NON-PARTICIPATING PROV	\$0	0	\$0.00	0	0.0	\$0.00
COMPREHENSIVE DAY REHAB	\$0	0	\$0.00	0	0.0	\$0.00
DISEASE MANAGEMENT	\$0	0	\$0.00	0	0.0	\$0.00
BUY-IN PREMIUMS	\$0	0	\$0.00			
PART-A	\$0	0	\$0.00			
PART-B	\$0	0	\$0.00			
MENTAL HEALTH SERVICES	\$68,172	208 *	\$327.75	8,047	38.7	\$8.47
PRIVATE HOME ICF/MR	\$0	0	\$0.00	0	0.0	\$0.00
MR/DD WAIVER	\$18,418	10	\$1,841.78	1,027	102.7	\$17.93
PSYCH REHAB-PRIVATE	\$0	0	\$0.00	0	0.0	\$0.00
CSTAR - PRIVATE	\$0	0	\$0.00	0	0.0	\$0.00
TARGETED CASE MANAGEMENT	\$45,110	192	\$234.95	6,055	31.5	\$7.45
COMMUNITY SUPPORT WAIVER	\$4,644	9	\$516.04	965	107.2	\$4.81
STATE INSTITUTIONS	\$1,167,296	2,500 *	\$466.92	76,415	30.6	\$15.28
ICF/MENTALLY RETARDED	\$0	0	\$0.00	0	0.0	\$0.00
MENTAL HOSPITAL	\$0	0	\$0.00	0	0.0	\$0.00
PSYCH CARE UNDER AGE 22	\$53,201	8	\$6,650.15	95	11.9	\$560.01
PSYCH REHAB-PUBLIC	\$267,324	495	\$540.05	8,080	16.3	\$33.08
CSTAR - PUBLIC	\$327,037	361	\$905.92	26,104	72.3	\$12.53
TARGETED CASE MANAGEMENT	\$518,644	1,988	\$260.89	42,131	21.2	\$12.31
FSD CASE MANAGEMENT	\$1,089	5	\$217.79	5	1.0	\$217.79
EPSDT SERVICES	\$1,995,355	15,108 *	\$132.07	247,542	16.4	\$8.06
EPSDT SCREENINGS	\$118,949	1,635	\$72.75	1,658	1.0	\$71.74
EPSDT REFERRAL SERVICES	\$1,875,851	14,535	\$129.06	245,879	16.9	\$7.63
EPSDT TARGETED CASE MGMT	\$555	5	\$111.00	5	1.0	\$111.00
MANAGED CARE PREMIUMS	\$26,039,144	147,555 *	\$176.47			
TOTAL	\$38,937,063	216,453 *	\$179.89			

* Unduplicated total.

** Recipients are not added to the total.

*** Medical Assistance for Families activity for both parent and child are in the parent total.

**TABLE 23
MO HEALTHNET RECIPIENTS AND PAYMENTS BY ELIGIBILITY CATEGORY
JUNE 2008**

ELIGIBILITY CATEGORY: PERMANENTLY & TOTALLY DISABLED
NUMBER OF ELIGIBLES ENROLLED ON 05/31/08: 144,268
NUMBER OF ELIGIBLES ENROLLED DURING JUNE 2008: 147,654

	EXPENDITURES	RECIPIENTS	COST PER RECIPIENT	UNITS OF SERVICE	UNITS PER RECIPIENT	COST PER SERVICE
NURSING FACILITIES	\$16,797,109	5,251 *	\$3,198.84	45,920	8.8	\$365.79
HOSPITALS	\$43,883,873	40,523 *	\$1,082.94	285,528	7.1	\$153.69
INPATIENT	\$25,290,257	3,620	\$6,986.26	21,851	6.0	\$1,157.40
OUTPATIENT	\$18,593,617	39,453	\$471.29	263,677	6.7	\$70.52
DENTAL SERVICES	\$77,908	562 *	\$138.63	2,481	4.4	\$31.40
PHARMACY	\$35,033,470	84,079 *	\$416.67	469,141	5.6	\$74.68
PART D - COPAYS	\$249,305	39,569 *	\$6.30	240,858	6.1	\$1.04
PHYSICIAN RELATED	\$14,389,580	83,296 *	\$172.75	2,179,839	26.2	\$6.60
PHYSICIAN	\$701,367	9,439	\$74.31	23,488	2.5	\$29.86
CLINIC	\$9,806,595	61,726	\$158.87	2,027,414	32.9	\$4.84
FAMILY PLANNING	\$118,824	1,901	\$62.51	3,027	1.6	\$39.25
X-RAY AND LAB	\$1,016,016	14,853	\$68.40	56,420	3.8	\$18.01
NURSE PRACTITIONER	\$11,881	220	\$54.00	317	1.4	\$37.48
PODIATRY	\$91,196	2,619	\$34.82	4,503	1.7	\$20.25
CRNA SERVICES	\$101	4	\$25.24	5	1.3	\$20.19
RURAL HEALTH CLINICS	\$1,411,203	15,292	\$92.28	34,786	2.3	\$40.57
CASE MANAGEMENT	\$1,007	13	\$77.42	15	1.1	\$67.10
FED QUALIFIED HEALTH CARE	\$945,535	6,218	\$152.06	22,334	3.6	\$42.34
PSYCHOLOGIST SERVICES	\$285,857	2,361	\$121.07	7,530	3.2	\$37.96
IN-HOME SERVICES	\$15,473,929	18,691 *	\$827.88	3,610,115	193.2	\$4.29
HOME HEALTH SERVICES	\$321,514	604	\$532.31	47,223	78.2	\$6.81
ADULT DAY HEALTH CARE	\$904,369	826	\$1,094.88	14,758	17.9	\$61.28
AGED AND DISABLED WAIVER	\$275,702	613	\$449.76	69,113	112.8	\$3.99
PERSONAL CARE	\$13,203,887	17,472	\$755.72	3,357,619	192.2	\$3.93
AIDS WAIVER	\$155,036	53	\$2,925.21	9,789	184.7	\$15.84
PHYSICAL DISABLED WAIVER	\$457,072	58	\$7,880.56	67,368	1,161.5	\$6.78
INDEPENDENT LIVING WAIVER	\$156,348	108	\$1,447.67	44,245	409.7	\$3.53
REHAB AND SPECIALTY SERVICES	\$6,178,156	149,263 *	\$41.39	776,044	5.2	\$7.96
AUDIOLOGY SERVICES	\$3,874	50	\$77.48	372	7.4	\$10.41
OPTOMETRIC SERVICES	\$171,881	3,390	\$50.70	7,168	2.1	\$23.98
DURABLE MEDICAL EQUIPMENT	\$2,784,116	14,319	\$194.44	507,496	35.4	\$5.49
AMBULANCE SERVICES	\$893,968	4,667	\$191.55	88,570	19.0	\$10.09
REHABILITATION CENTER	\$10,001	68	\$147.08	1,314	19.3	\$7.61
HOSPICE	\$634,111	194	\$3,268.61	5,464	28.2	\$116.05
NON-EMERGENCY TRANS	\$1,672,074	147,977	\$11.30	164,935	1.1	\$10.14
NON-PARTICIPATING PROV	\$7,301	160	\$45.63	680	4.3	\$10.74
COMPREHENSIVE DAY REHAB	\$0	0	\$0.00	0	0.0	\$0.00
DISEASE MANAGEMENT	\$830	29	\$28.61	45	1.5	\$18.44
BUY-IN PREMIUMS	\$5,934,472	59,561 **	\$99.64			
PART-A	\$12,436	29	\$428.83			
PART-B	\$5,922,036	59,532	\$99.48			
MENTAL HEALTH SERVICES	\$31,096,578	7,956 *	\$3,908.57	1,548,092	194.6	\$20.09
PRIVATE HOME ICF/MR	\$419,325	74	\$5,666.55	2,288	30.9	\$183.27
MR/DD WAIVER	\$29,192,094	6,226	\$4,688.74	1,282,411	206.0	\$22.76
PSYCH REHAB-PRIVATE	\$0	0	\$0.00	0	0.0	\$0.00
CSTAR - PRIVATE	\$0	0	\$0.00	0	0.0	\$0.00
TARGETED CASE MANAGEMENT	\$860,848	2,389	\$360.34	115,550	48.4	\$7.45
COMMUNITY SUPPORT WAIVER	\$624,311	633	\$986.27	147,843	233.6	\$4.22
STATE INSTITUTIONS	\$18,517,172	21,186 *	\$874.03	789,349	37.3	\$23.46
ICF/MENTALLY RETARDED	\$9,732,875	719	\$13,536.68	31,247	43.5	\$311.48
MENTAL HOSPITAL	\$0	0	\$0.00	0	0.0	\$0.00
PSYCH CARE UNDER AGE 22	\$189,727	76	\$2,496.41	1,092	14.4	\$173.74
PSYCH REHAB-PUBLIC	\$5,752,241	9,453	\$608.51	439,027	46.4	\$13.10
CSTAR - PUBLIC	\$648,407	1,177	\$550.90	66,804	56.8	\$9.71
TARGETED CASE MANAGEMENT	\$2,193,922	11,070	\$198.19	251,179	22.7	\$8.73
FSD CASE MANAGEMENT	\$0	0	\$0.00	0	0.0	\$0.00
EPSDT SERVICES	\$2,298,056	2,773 *	\$828.73	493,117	177.8	\$4.66
EPSDT SCREENINGS	\$8,756	105	\$83.39	105	1.0	\$83.39
EPSDT REFERRAL SERVICES	\$2,289,300	2,749	\$832.78	493,012	179.3	\$4.64
EPSDT TARGETED CASE MGMT	\$0	0	\$0.00	0	0.0	\$0.00
MANAGED CARE PREMIUMS	\$0	0 *	\$0.00			
TOTAL	\$189,929,606	159,837 *	\$1,188.27			

* Unduplicated total.

** Recipients are not added to the total.

TABLE 23
MO HEALTHNET RECIPIENTS AND PAYMENTS BY ELIGIBILITY CATEGORY
JUNE 2008

ELIGIBILITY CATEGORY: AID TO THE BLIND
NUMBER OF ELIGIBLES ENROLLED ON 05/31/08: 880
NUMBER OF ELIGIBLES ENROLLED DURING JUNE 2008: 897

	EXPENDITURES	RECIPIENTS	COST PER RECIPIENT	UNITS OF SERVICE	UNITS PER RECIPIENT	COST PER SERVICE
NURSING FACILITIES	\$27,374	11 *	\$2,488.57	65	5.9	\$421.14
HOSPITALS	\$62,890	182 *	\$345.55	761	4.2	\$82.64
INPATIENT	\$19,752	5	\$3,950.34	-2	-0.4	-\$9,875.84
OUTPATIENT	\$43,139	180	\$239.66	763	4.2	\$56.54
DENTAL SERVICES	\$1,119	5 *	\$223.87	21	4.2	\$53.30
PHARMACY	\$65,350	350 *	\$186.71	1,696	4.9	\$38.53
PART D - COPAYS	\$1,922	336 *	\$5.72	1,968	5.9	\$0.98
PHYSICIAN RELATED	\$56,522	423 *	\$133.62	20,787	49.1	\$2.72
PHYSICIAN	\$3,749	46	\$81.50	122	2.7	\$30.73
CLINIC	\$41,949	340	\$123.38	20,287	59.7	\$2.07
FAMILY PLANNING	\$184	3	\$61.44	4	1.3	\$46.08
X-RAY AND LAB	\$2,566	58	\$44.23	200	3.5	\$12.83
NURSE PRACTITIONER	\$0	0	\$0.00	0	0.0	\$0.00
PODIATRY	\$470	17	\$27.66	30	1.8	\$15.67
CRNA SERVICES	\$0	0	\$0.00	0	0.0	\$0.00
RURAL HEALTH CLINICS	\$4,454	59	\$75.50	89	1.5	\$50.05
CASE MANAGEMENT	\$160	1	\$160.05	1	1.0	\$160.05
FED QUALIFIED HEALTH CARE	\$2,930	28	\$104.64	53	1.9	\$55.28
PSYCHOLOGIST SERVICES	\$60	1	\$60.00	1	1.0	\$60.00
IN-HOME SERVICES	\$290,636	276 *	\$1,053.03	69,256	250.9	\$4.20
HOME HEALTH SERVICES	\$762	2	\$381.12	31	15.5	\$24.59
ADULT DAY HEALTH CARE	\$9,791	11	\$890.11	156	14.2	\$62.76
AGED AND DISABLED WAIVER	\$57,490	79	\$727.72	15,033	190.3	\$3.82
PERSONAL CARE	\$211,515	263	\$804.24	52,142	198.3	\$4.06
AIDS WAIVER	\$0	0	\$0.00	0	0.0	\$0.00
PHYSICAL DISABLED WAIVER	\$9,995	1	\$9,994.62	1,582	1,582.0	\$6.32
INDEPENDENT LIVING WAIVER	\$1,083	1	\$1,082.64	312	312.0	\$3.47
REHAB AND SPECIALTY SERVICES	\$21,616	890 *	\$24.29	4,348	4.9	\$4.97
AUDIOLOGY SERVICES	\$67	2	\$33.53	5	2.5	\$13.41
OPTOMETRIC SERVICES	\$544	15	\$36.26	26	1.7	\$20.92
DURABLE MEDICAL EQUIPMENT	\$7,280	111	\$65.59	2,903	26.1	\$2.51
AMBULANCE SERVICES	\$4,072	21	\$193.90	475	22.6	\$8.57
REHABILITATION CENTER	\$0	0	\$0.00	0	0.0	\$0.00
HOSPICE	\$421	1	\$421.48	4	4.0	\$105.37
NON-EMERGENCY TRANS	\$9,202	889	\$10.35	931	1.0	\$9.88
NON-PARTICIPATING PROV	\$16	1	\$15.51	3	3.0	\$5.17
COMPREHENSIVE DAY REHAB	\$0	0	\$0.00	0	0.0	\$0.00
DISEASE MANAGEMENT	\$14	1	\$13.97	1	1.0	\$13.97
BUY-IN PREMIUMS	\$59,316	580 **	\$102.27			
PART-A	\$1,692	3	\$564.00			
PART-B	\$57,624	577	\$99.87			
MENTAL HEALTH SERVICES	\$115,670	30 *	\$3,855.65	7,371	245.7	\$15.69
PRIVATE HOME ICF/MR	\$0	0	\$0.00	0	0.0	\$0.00
MR/DD WAIVER	\$107,610	16	\$6,725.60	5,705	356.6	\$18.86
PSYCH REHAB-PRIVATE	\$0	0	\$0.00	0	0.0	\$0.00
CSTAR - PRIVATE	\$0	0	\$0.00	0	0.0	\$0.00
TARGETED CASE MANAGEMENT	\$4,574	15	\$304.95	614	40.9	\$7.45
COMMUNITY SUPPORT WAIVER	\$3,486	6	\$580.95	1,052	175.3	\$3.31
STATE INSTITUTIONS	\$16,502	54 *	\$305.59	1,441	26.7	\$11.45
ICF/MENTALLY RETARDED	\$0	0	\$0.00	0	0.0	\$0.00
MENTAL HOSPITAL	\$0	0	\$0.00	0	0.0	\$0.00
PSYCH CARE UNDER AGE 22	\$0	0	\$0.00	0	0.0	\$0.00
PSYCH REHAB-PUBLIC	\$8,568	16	\$535.52	470	29.4	\$18.23
CSTAR - PUBLIC	\$137	2	\$68.43	10	5.0	\$13.69
TARGETED CASE MANAGEMENT	\$7,797	36	\$216.58	961	26.7	\$8.11
FSD CASE MANAGEMENT	\$0	0	\$0.00	0	0.0	\$0.00
EPSDT SERVICES	\$3,659	12 *	\$304.88	1,556	129.7	\$2.35
EPSDT SCREENINGS	\$0	0	\$0.00	0	0.0	\$0.00
EPSDT REFERRAL SERVICES	\$3,659	12	\$304.88	1,556	129.7	\$2.35
EPSDT TARGETED CASE MGMT	\$0	0	\$0.00	0	0.0	\$0.00
MANAGED CARE PREMIUMS	\$0	0 *	\$0.00			
TOTAL	\$722,576	913 *	\$791.43			

* Unduplicated total.

** Recipients are not added to the total.

TABLE 23
MO HEALTHNET RECIPIENTS AND PAYMENTS BY ELIGIBILITY CATEGORY
JUNE 2008

ELIGIBILITY CATEGORY: GENERAL RELIEF

NUMBER OF ELIGIBLES ENROLLED ON 5/31/08: 0

NUMBER OF ELIGIBLES ENROLLED DURING JUNE 2008: 0

	EXPENDITURES	RECIPIENTS	COST PER RECIPIENT	UNITS OF SERVICE	UNITS PER RECIPIENT	COST PER SERVICE
NURSING FACILITIES	\$0	0 *	\$0.00	0	0.0	\$0.00
HOSPITALS	\$44	3 *	\$14.68	0	0.0	\$0.00
INPATIENT	\$0	0	\$0.00	0	0.0	\$0.00
OUTPATIENT	\$44	3	\$14.68	0	0.0	\$0.00
DENTAL SERVICES	\$0	0 *	\$0.00	0	0.0	\$0.00
PHARMACY	\$0	0 *	\$0.00	0	0.0	\$0.00
PART D - COPAYS	\$0	0 *	\$0.00	0	0.0	\$0.00
PHYSICIAN RELATED	\$0	0 *	\$0.00	0	0.0	\$0.00
PHYSICIAN	\$0	0	\$0.00	0	0.0	\$0.00
CLINIC	\$0	0	\$0.00	0	0.0	\$0.00
FAMILY PLANNING	\$0	0	\$0.00	0	0.0	\$0.00
X-RAY AND LAB	\$0	0	\$0.00	0	0.0	\$0.00
NURSE PRACTITIONER	\$0	0	\$0.00	0	0.0	\$0.00
PODIATRY	\$0	0	\$0.00	0	0.0	\$0.00
CRNA SERVICES	\$0	0	\$0.00	0	0.0	\$0.00
RURAL HEALTH CLINICS	\$0	0	\$0.00	0	0.0	\$0.00
CASE MANAGEMENT	\$0	0	\$0.00	0	0.0	\$0.00
FED QUALIFIED HEALTH CARE	\$0	0	\$0.00	0	0.0	\$0.00
PSYCHOLOGIST SERVICES	\$0	0	\$0.00	0	0.0	\$0.00
IN-HOME SERVICES	\$0	0 *	\$0.00	0	0.0	\$0.00
HOME HEALTH SERVICES	\$0	0	\$0.00	0	0.0	\$0.00
ADULT DAY HEALTH CARE	\$0	0	\$0.00	0	0.0	\$0.00
AGED AND DISABLED WAIVER	\$0	0	\$0.00	0	0.0	\$0.00
PERSONAL CARE	\$0	0	\$0.00	0	0.0	\$0.00
AIDS WAIVER	\$0	0	\$0.00	0	0.0	\$0.00
PHYSICAL DISABLED WAIVER	\$0	0	\$0.00	0	0.0	\$0.00
INDEPENDENT LIVING WAIVER	\$0	0	\$0.00	0	0.0	\$0.00
REHAB AND SPECIALTY SERVICES	\$0	0 *	\$0.00	0	0.0	\$0.00
AUDIOLOGY SERVICES	\$0	0	\$0.00	0	0.0	\$0.00
OPTOMETRIC SERVICES	\$0	0	\$0.00	0	0.0	\$0.00
DURABLE MEDICAL EQUIPMENT	\$0	0	\$0.00	0	0.0	\$0.00
AMBULANCE SERVICES	\$0	0	\$0.00	0	0.0	\$0.00
REHABILITATION CENTER	\$0	0	\$0.00	0	0.0	\$0.00
HOSPICE	\$0	0	\$0.00	0	0.0	\$0.00
NON-EMERGENCY TRANS	\$0	0	\$0.00	0	0.0	\$0.00
NON-PARTICIPATING PROV	\$0	0	\$0.00	0	0.0	\$0.00
COMPREHENSIVE DAY REHAB	\$0	0	\$0.00	0	0.0	\$0.00
DISEASE MANAGEMENT	\$0	0	\$0.00	0	0.0	\$0.00
BUY-IN PREMIUMS	\$52,662	609 **	\$86.47			
PART-A	\$0	1	\$0.00			
PART-B	\$52,662	608	\$86.61			
MENTAL HEALTH SERVICES	\$0	0 *	\$0.00	0	0.0	\$0.00
PRIVATE HOME ICF/MR	\$0	0	\$0.00	0	0.0	\$0.00
MR/DD WAIVER	\$0	0	\$0.00	0	0.0	\$0.00
PSYCH REHAB-PRIVATE	\$0	0	\$0.00	0	0.0	\$0.00
CSTAR - PRIVATE	\$0	0	\$0.00	0	0.0	\$0.00
TARGETED CASE MANAGEMENT	\$0	0	\$0.00	0	0.0	\$0.00
COMMUNITY SUPPORT WAIVER	\$0	0	\$0.00	0	0.0	\$0.00
STATE INSTITUTIONS	\$0	0 *	\$0.00	0	0.0	\$0.00
ICF/MENTALLY RETARDED	\$0	0	\$0.00	0	0.0	\$0.00
MENTAL HOSPITAL	\$0	0	\$0.00	0	0.0	\$0.00
PSYCH CARE UNDER AGE 22	\$0	0	\$0.00	0	0.0	\$0.00
PSYCH REHAB-PUBLIC	\$0	0	\$0.00	0	0.0	\$0.00
CSTAR - PUBLIC	\$0	0	\$0.00	0	0.0	\$0.00
TARGETED CASE MANAGEMENT	\$0	0	\$0.00	0	0.0	\$0.00
FSD CASE MANAGEMENT	\$0	0	\$0.00	0	0.0	\$0.00
EPSDT SERVICES	\$0	0 *	\$0.00	0	0.0	\$0.00
EPSDT SCREENINGS	\$0	0	\$0.00	0	0.0	\$0.00
EPSDT REFERRAL SERVICES	\$0	0	\$0.00	0	0.0	\$0.00
EPSDT TARGETED CASE MGMT	\$0	0	\$0.00	0	0.0	\$0.00
MANAGED CARE PREMIUMS	\$0	0 *	\$0.00			
TOTAL	\$52,706	3 *	\$17,568.51			

* Unduplicated total.

** Recipients are not added to the total.

**TABLE 23
MO HEALTHNET RECIPIENTS AND PAYMENTS BY ELIGIBILITY CATEGORY
JUNE 2008**

ELIGIBILITY CATEGORY: MO HEALTHNET FOR PREGNANT WOMEN (MAF INCOME LIMIT)

NUMBER OF ELIGIBLES ENROLLED ON 05/31/08: 9,253

NUMBER OF ELIGIBLES ENROLLED DURING JUNE 2008: 9,308

	EXPENDITURES	RECIPIENTS	COST PER RECIPIENT	UNITS OF SERVICE	UNITS PER RECIPIENT	COST PER SERVICE
NURSING FACILITIES	\$0	0 *	\$0.00	0	0.0	\$0.00
HOSPITALS	\$1,320,057	2,002 *	\$659.37	11,460	5.7	\$115.19
INPATIENT	\$728,216	314	\$2,319.16	807	2.6	\$902.37
OUTPATIENT	\$591,842	1,871	\$316.32	10,653	5.7	\$55.56
DENTAL SERVICES	\$17,588	89 *	\$197.62	436	4.9	\$40.34
PHARMACY	\$147,721	1,859 *	\$79.46	4,317	2.3	\$34.22
PART D - COPAYS	\$0	0 *	\$0.00	0	0.0	\$0.00
PHYSICIAN RELATED	\$729,553	3,156 *	\$231.16	32,673	10.4	\$22.33
PHYSICIAN	\$59,732	290	\$205.97	503	1.7	\$118.75
CLINIC	\$336,733	1,901	\$177.13	24,537	12.9	\$13.72
FAMILY PLANNING	\$109,798	336	\$326.78	1,782	5.3	\$61.62
X-RAY AND LAB	\$89,865	1,072	\$83.83	4,180	3.9	\$21.50
NURSE PRACTITIONER	\$317	3	\$105.79	5	1.7	\$63.47
PODIATRY	\$87	2	\$43.74	2	1.0	\$43.74
CRNA SERVICES	\$0	0	\$0.00	0	0.0	\$0.00
RURAL HEALTH CLINICS	\$63,363	427	\$148.39	794	1.9	\$79.80
CASE MANAGEMENT	\$6,231	157	\$39.69	175	1.1	\$35.60
FED QUALIFIED HEALTH CARE	\$62,151	233	\$266.74	666	2.9	\$93.32
PSYCHOLOGIST SERVICES	\$1,275	14	\$91.04	29	2.1	\$43.95
IN-HOME SERVICES	\$886	1 *	\$885.78	14	14.0	\$63.27
HOME HEALTH SERVICES	\$886	1	\$885.78	14	14.0	\$63.27
ADULT DAY HEALTH CARE	\$0	0	\$0.00	0	0.0	\$0.00
AGED AND DISABLED WAIVER	\$0	0	\$0.00	0	0.0	\$0.00
PERSONAL CARE	\$0	0	\$0.00	0	0.0	\$0.00
AIDS WAIVER	\$0	0	\$0.00	0	0.0	\$0.00
PHYSICAL DISABLED WAIVER	\$0	0	\$0.00	0	0.0	\$0.00
INDEPENDENT LIVING WAIVER	\$0	0	\$0.00	0	0.0	\$0.00
REHAB AND SPECIALTY SERVICES	\$23,016	4,261 *	\$5.40	8,092	1.9	\$2.84
AUDIOLOGY SERVICES	\$25	1	\$25.00	2	2.0	\$12.50
OPTOMETRIC SERVICES	\$3,813	67	\$56.91	183	2.7	\$20.83
DURABLE MEDICAL EQUIPMENT	\$551	8	\$68.85	101	12.6	\$5.45
AMBULANCE SERVICES	\$14,435	57	\$253.24	1,610	28.3	\$8.97
REHABILITATION CENTER	\$0	0	\$0.00	0	0.0	\$0.00
HOSPICE	\$0	0	\$0.00	0	0.0	\$0.00
NON-EMERGENCY TRANS	\$4,045	4,229	\$0.96	6,193	1.5	\$0.65
NON-PARTICIPATING PROV	\$0	0	\$0.00	0	0.0	\$0.00
COMPREHENSIVE DAY REHAB	\$0	0	\$0.00	0	0.0	\$0.00
DISEASE MANAGEMENT	\$148	3	\$49.17	3	1.0	\$49.17
BUY-IN PREMIUMS	\$0	0 **	\$0.00			
PART-A	\$0	0	\$0.00			
PART-B	\$0	0	\$0.00			
MENTAL HEALTH SERVICES	\$685	4 *	\$171.35	92	23.0	\$7.45
PRIVATE HOME ICF/MR	\$0	0	\$0.00	0	0.0	\$0.00
MR/DD WAIVER	\$0	0	\$0.00	0	0.0	\$0.00
PSYCH REHAB-PRIVATE	\$0	0	\$0.00	0	0.0	\$0.00
CSTAR - PRIVATE	\$0	0	\$0.00	0	0.0	\$0.00
TARGETED CASE MANAGEMENT	\$685	4	\$171.35	92	23.0	\$7.45
COMMUNITY SUPPORT WAIVER	\$0	0	\$0.00	0	0.0	\$0.00
STATE INSTITUTIONS	\$99,798	181 *	\$551.37	10,273	56.8	\$9.71
ICF/MENTALLY RETARDED	\$0	0	\$0.00	0	0.0	\$0.00
MENTAL HOSPITAL	\$0	0	\$0.00	0	0.0	\$0.00
PSYCH CARE UNDER AGE 22	\$0	0	\$0.00	0	0.0	\$0.00
PSYCH REHAB-PUBLIC	\$8,756	20	\$437.80	277	13.9	\$31.61
CSTAR - PUBLIC	\$87,105	142	\$613.42	9,692	68.3	\$8.99
TARGETED CASE MANAGEMENT	\$3,936	22	\$178.91	304	13.8	\$12.95
FSD CASE MANAGEMENT	\$0	0	\$0.00	0	0.0	\$0.00
EPSDT SERVICES	\$26,478	365 *	\$72.54	841	2.3	\$31.48
EPSDT SCREENINGS	\$720	14	\$51.43	12	0.9	\$60.00
EPSDT REFERRAL SERVICES	\$25,758	355	\$72.56	829	2.3	\$31.07
EPSDT TARGETED CASE MGMT	\$0	0	\$0.00	0	0.0	\$0.00
MANAGED CARE PREMIUMS	\$2,216,794	5,779 *	\$383.59			
TOTAL	\$4,582,576	9,845 *	\$465.47			

* Unduplicated total.

** Recipients are not added to the total.

**TABLE 23
MO HEALTHNET RECIPIENTS AND PAYMENTS BY ELIGIBILITY CATEGORY
JUNE 2008**

ELIGIBILITY CATEGORY: BLIND PENSION
NUMBER OF ELIGIBLES ENROLLED ON 05/31/08: 2,919
NUMBER OF ELIGIBLES ENROLLED DURING JUNE 2008: 2,971

	EXPENDITURES	RECIPIENTS	COST PER RECIPIENT	UNITS OF SERVICE	UNITS PER RECIPIENT	COST PER SERVICE
NURSING FACILITIES	\$179,194	64 *	\$2,799.90	799	12.5	\$224.27
HOSPITALS	\$107,536	396 *	\$271.56	3,154	8.0	\$34.10
INPATIENT	\$7,359	3	\$2,453.09	-165	-55.0	-\$44.60
OUTPATIENT	\$100,177	395	\$253.61	3,319	8.4	\$30.18
DENTAL SERVICES	\$4,741	26 *	\$182.33	123	4.7	\$38.54
PHARMACY	\$742,446	1,863 *	\$398.52	11,791	6.3	\$62.97
PART D - COPAYS	\$2,652	287 *	\$9.24	1,837	6.4	\$1.44
PHYSICIAN RELATED	\$148,860	1,204 *	\$123.64	51,726	43.0	\$2.88
PHYSICIAN	\$9,539	151	\$63.17	810	5.4	\$11.78
CLINIC	\$119,868	943	\$127.11	49,957	53.0	\$2.40
FAMILY PLANNING	\$610	14	\$43.56	15	1.1	\$40.66
X-RAY AND LAB	\$5,818	131	\$44.42	468	3.6	\$12.43
NURSE PRACTITIONER	\$56	2	\$27.98	3	1.5	\$18.65
PODIATRY	\$1,496	70	\$21.37	117	1.7	\$12.78
CRNA SERVICES	\$0	0	\$0.00	0	0.0	\$0.00
RURAL HEALTH CLINICS	\$6,527	157	\$41.57	234	1.5	\$27.89
CASE MANAGEMENT	\$0	0	\$0.00	0	0.0	\$0.00
FED QUALIFIED HEALTH CARE	\$3,545	42	\$84.42	81	1.9	\$43.77
PSYCHOLOGIST SERVICES	\$1,401	13	\$107.73	41	3.2	\$34.16
IN-HOME SERVICES	\$710,040	775 *	\$916.18	167,739	216.4	\$4.23
HOME HEALTH SERVICES	\$0	0	\$0.00	0	0.0	\$0.00
ADULT DAY HEALTH CARE	\$11,422	12	\$951.85	182	15.2	\$62.76
AGED AND DISABLED WAIVER	\$40,100	53	\$756.60	10,690	201.7	\$3.75
PERSONAL CARE	\$635,754	761	\$835.42	153,559	201.8	\$4.14
AIDS WAIVER	\$0	0	\$0.00	0	0.0	\$0.00
PHYSICAL DISABLED WAIVER	\$22,764	1	\$22,764.40	3,308	3,308.0	\$6.88
INDEPENDENT LIVING WAIVER	\$0	0	\$0.00	0	0.0	\$0.00
REHAB AND SPECIALTY SERVICES	\$57,381	440 *	\$130.41	12,246	27.8	\$4.69
AUDIOLOGY SERVICES	\$3,758	6	\$626.33	37	6.2	\$101.57
OPTOMETRIC SERVICES	\$1,982	58	\$34.17	96	1.7	\$20.64
DURABLE MEDICAL EQUIPMENT	\$29,112	342	\$85.12	10,947	32.0	\$2.66
AMBULANCE SERVICES	\$8,437	59	\$143.01	853	14.5	\$9.89
REHABILITATION CENTER	\$880	3	\$293.22	164	54.7	\$5.36
HOSPICE	\$13,150	5	\$2,630.05	147	29.4	\$89.46
NON-EMERGENCY TRANS	\$0	0	\$0.00	0	0.0	\$0.00
NON-PARTICIPATING PROV	\$62	1	\$62.08	2	2.0	\$31.04
COMPREHENSIVE DAY REHAB	\$0	0	\$0.00	0	0.0	\$0.00
DISEASE MANAGEMENT	\$0	0	\$0.00	0	0.0	\$0.00
BUY-IN PREMIUMS	\$0	0 **	\$0.00			
PART-A	\$0	0	\$0.00			
PART-B	\$0	0	\$0.00			
MENTAL HEALTH SERVICES	\$0	0 *	\$0.00	0	0.0	\$0.00
PRIVATE HOME ICF/MR	\$0	0	\$0.00	0	0.0	\$0.00
MR/DD WAIVER	\$0	0	\$0.00	0	0.0	\$0.00
PSYCH REHAB-PRIVATE	\$0	0	\$0.00	0	0.0	\$0.00
CSTAR - PRIVATE	\$0	0	\$0.00	0	0.0	\$0.00
TARGETED CASE MANAGEMENT	\$0	0	\$0.00	0	0.0	\$0.00
COMMUNITY SUPPORT WAIVER	\$0	0	\$0.00	0	0.0	\$0.00
STATE INSTITUTIONS	\$276	2 *	\$137.83	37	18.5	\$7.45
ICF/MENTALLY RETARDED	\$0	0	\$0.00	0	0.0	\$0.00
MENTAL HOSPITAL	\$0	0	\$0.00	0	0.0	\$0.00
PSYCH CARE UNDER AGE 22	\$0	0	\$0.00	0	0.0	\$0.00
PSYCH REHAB-PUBLIC	\$0	0	\$0.00	0	0.0	\$0.00
CSTAR - PUBLIC	\$0	0	\$0.00	0	0.0	\$0.00
TARGETED CASE MANAGEMENT	\$276	2	\$137.83	37	18.5	\$7.45
FSD CASE MANAGEMENT	\$0	0	\$0.00	0	0.0	\$0.00
EPSDT SERVICES	\$0	0 *	\$0.00	0	0.0	\$0.00
EPSDT SCREENINGS	\$0	0	\$0.00	0	0.0	\$0.00
EPSDT REFERRAL SERVICES	\$0	0	\$0.00	0	0.0	\$0.00
EPSDT TARGETED CASE MGMT	\$0	0	\$0.00	0	0.0	\$0.00
MANAGED CARE PREMIUMS	\$0	0 *	\$0.00			
TOTAL	\$1,953,124	2,380 *	\$820.64			

* Unduplicated total.

** Recipients are not added to the total.

**TABLE 23
MO HEALTHNET RECIPIENTS AND PAYMENTS BY ELIGIBILITY CATEGORY
JUNE 2008**

ELIGIBILITY CATEGORY: FOSTER CARE

NUMBER OF ELIGIBLES ENROLLED ON 05/31/08: 14,793

NUMBER OF ELIGIBLES ENROLLED DURING JUNE 2008: N/A

	EXPENDITURES	RECIPIENTS	COST PER RECIPIENT	UNITS OF SERVICE	UNITS PER RECIPIENT	COST PER SERVICE
NURSING FACILITIES	\$7,938	1 *	\$7,938.32	3	3.0	\$2,646.11
HOSPITALS	\$1,063,403	715 *	\$1,487.28	2,682	3.8	\$396.50
INPATIENT	\$865,754	104	\$8,324.55	1,182	11.4	\$732.45
OUTPATIENT	\$197,649	634	\$311.75	1,500	2.4	\$131.77
DENTAL SERVICES	\$15,659	139 *	\$112.65	576	4.1	\$27.18
PHARMACY	\$796,442	2,664 *	\$298.96	7,208	2.7	\$110.49
PART D - COPAYS	\$5	1 *	\$4.91	4	4.0	\$1.23
PHYSICIAN RELATED	\$238,531	1,834 *	\$130.06	8,237	4.5	\$28.96
PHYSICIAN	\$6,382	103	\$61.96	150	1.5	\$42.55
CLINIC	\$77,418	922	\$83.97	3,928	4.3	\$19.71
FAMILY PLANNING	\$8,312	163	\$51.00	177	1.1	\$46.96
X-RAY AND LAB	\$7,832	159	\$49.26	458	2.9	\$17.10
NURSE PRACTITIONER	\$960	19	\$50.53	20	1.0	\$48.01
PODIATRY	\$1,206	7	\$172.29	17	2.4	\$70.94
CRNA SERVICES	\$0	0	\$0.00	0	0.0	\$0.00
RURAL HEALTH CLINICS	\$36,165	328	\$110.26	450	1.4	\$80.37
CASE MANAGEMENT	\$0	0	\$0.00	0	0.0	\$0.00
FED QUALIFIED HEALTH CARE	\$31,687	126	\$251.48	831	6.6	\$38.13
PSYCHOLOGIST SERVICES	\$68,569	311	\$220.48	2,206	7.1	\$31.08
IN-HOME SERVICES	\$227	2 *	\$113.71	28	14.0	\$8.12
HOME HEALTH SERVICES	\$127	1	\$126.54	2	2.0	\$63.27
ADULT DAY HEALTH CARE	\$0	0	\$0.00	0	0.0	\$0.00
AGED AND DISABLED WAIVER	\$0	0	\$0.00	0	0.0	\$0.00
PERSONAL CARE	\$101	1	\$100.88	26	26.0	\$3.88
AIDS WAIVER	\$0	0	\$0.00	0	0.0	\$0.00
PHYSICAL DISABLED WAIVER	\$0	0	\$0.00	0	0.0	\$0.00
INDEPENDENT LIVING WAIVER	\$0	0	\$0.00	0	0.0	\$0.00
REHAB AND SPECIALTY SERVICES	\$42,224	6,206 *	\$6.80	7,725	1.2	\$5.47
AUDIOLOGY SERVICES	\$153	6	\$25.46	62	10.3	\$2.46
OPTOMETRIC SERVICES	\$5,022	100	\$50.22	197	2.0	\$25.49
DURABLE MEDICAL EQUIPMENT	\$27,154	60	\$452.57	204	3.4	\$133.11
AMBULANCE SERVICES	\$4,611	20	\$230.57	699	35.0	\$6.60
REHABILITATION CENTER	\$160	1	\$160.00	16	16.0	\$10.00
HOSPICE	\$0	0	\$0.00	0	0.0	\$0.00
NON-EMERGENCY TRANS	\$5,123	6,198	\$0.83	6,547	1.1	\$0.78
NON-PARTICIPATING PROV	\$0	0	\$0.00	0	0.0	\$0.00
COMPREHENSIVE DAY REHAB	\$0	0	\$0.00	0	0.0	\$0.00
DISEASE MANAGEMENT	\$0	0	\$0.00	0	0.0	\$0.00
BUY-IN PREMIUMS	\$0	0 **	\$0.00			
PART-A	\$0	0	\$0.00			
PART-B	\$0	0	\$0.00			
MENTAL HEALTH SERVICES	\$100,124	124 *	\$807.45	6,164	49.7	\$16.24
PRIVATE HOME ICF/MR	\$0	0	\$0.00	0	0.0	\$0.00
MR/DD WAIVER	\$75,560	21	\$3,598.09	2,611	124.3	\$28.94
PSYCH REHAB-PRIVATE	\$0	0	\$0.00	0	0.0	\$0.00
CSTAR - PRIVATE	\$0	0	\$0.00	0	0.0	\$0.00
TARGETED CASE MANAGEMENT	\$20,912	98	\$213.39	2,807	28.6	\$7.45
COMMUNITY SUPPORT WAIVER	\$3,652	9	\$405.81	746	82.9	\$4.90
STATE INSTITUTIONS	\$2,084,480	1,247 *	\$1,671.60	18,637	15.0	\$111.85
ICF/MENTALLY RETARDED	\$0	0	\$0.00	0	0.0	\$0.00
MENTAL HOSPITAL	\$0	0	\$0.00	0	0.0	\$0.00
PSYCH CARE UNDER AGE 22	\$195,452	13	\$15,034.74	318	24.5	\$614.63
PSYCH REHAB-PUBLIC	\$77,447	125	\$619.57	1,785	14.3	\$43.39
CSTAR - PUBLIC	\$19,426	52	\$373.57	1,988	38.2	\$9.77
TARGETED CASE MANAGEMENT	\$164,485	631	\$260.67	13,942	22.1	\$11.80
FSD CASE MANAGEMENT	\$1,627,671	604	\$2,694.82	604	1.0	\$2,694.82
EPSDT SERVICES	\$865,539	3,329 *	\$260.00	99,919	30.0	\$8.66
EPSDT SCREENINGS	\$7,271	95	\$76.54	95	1.0	\$76.54
EPSDT REFERRAL SERVICES	\$836,068	3,190	\$262.09	99,624	31.2	\$8.39
EPSDT TARGETED CASE MGMT	\$22,200	200	\$111.00	200	1.0	\$111.00
MANAGED CARE PREMIUMS	\$2,079,849	8,950 *	\$232.39			
TOTAL	\$7,294,420	15,155 *	\$481.32			

* Unduplicated total.

** Recipients are not added to the total.

**TABLE 23
MO HEALTHNET RECIPIENTS AND PAYMENTS BY ELIGIBILITY CATEGORY
JUNE 2008**

ELIGIBILITY CATEGORY: CHILD WELFARE SERVICES

NUMBER OF ELIGIBLES ENROLLED ON 05/31/08: 742

NUMBER OF ELIGIBLES ENROLLED DURING JUNE 2008: N/A

	EXPENDITURES	RECIPIENTS	COST PER RECIPIENT	UNITS OF SERVICE	UNITS PER RECIPIENT	COST PER SERVICE
NURSING FACILITIES	\$0	0 *	\$0.00	0	0.0	\$0.00
HOSPITALS	\$133,912	59 *	\$2,269.70	259	4.4	\$517.03
INPATIENT	\$123,183	18	\$6,843.48	146	8.1	\$843.72
OUTPATIENT	\$10,729	49	\$218.97	113	2.3	\$94.95
DENTAL SERVICES	\$427	5 *	\$85.35	19	3.8	\$22.46
PHARMACY	\$35,667	112 *	\$318.45	372	3.3	\$95.88
PART D - COPAYS	\$0	0 *	\$0.00	0	0.0	\$0.00
PHYSICIAN RELATED	\$19,194	118 *	\$162.66	884	7.5	\$21.71
PHYSICIAN	\$456	9	\$50.62	11	1.2	\$41.42
CLINIC	\$9,769	77	\$126.87	595	7.7	\$16.42
FAMILY PLANNING	\$1,055	16	\$65.96	17	1.1	\$62.08
X-RAY AND LAB	\$512	10	\$51.18	41	4.1	\$12.48
NURSE PRACTITIONER	\$0	0	\$0.00	0	0.0	\$0.00
PODIATRY	\$96	1	\$96.49	1	1.0	\$96.49
CRNA SERVICES	\$0	0	\$0.00	0	0.0	\$0.00
RURAL HEALTH CLINICS	\$581	7	\$83.02	7	1.0	\$83.02
CASE MANAGEMENT	\$0	0	\$0.00	0	0.0	\$0.00
FED QUALIFIED HEALTH CARE	\$1,750	6	\$291.65	28	4.7	\$62.50
PSYCHOLOGIST SERVICES	\$4,975	24	\$207.29	184	7.7	\$27.04
IN-HOME SERVICES	\$0	0 *	\$0.00	0	0.0	\$0.00
HOME HEALTH SERVICES	\$0	0	\$0.00	0	0.0	\$0.00
ADULT DAY HEALTH CARE	\$0	0	\$0.00	0	0.0	\$0.00
AGED AND DISABLED WAIVER	\$0	0	\$0.00	0	0.0	\$0.00
PERSONAL CARE	\$0	0	\$0.00	0	0.0	\$0.00
AIDS WAIVER	\$0	0	\$0.00	0	0.0	\$0.00
PHYSICAL DISABLED WAIVER	\$0	0	\$0.00	0	0.0	\$0.00
INDEPENDENT LIVING WAIVER	\$0	0	\$0.00	0	0.0	\$0.00
REHAB AND SPECIALTY SERVICES	\$1,941	10 *	\$194.06	82	8.2	\$23.67
AUDIOLOGY SERVICES	\$0	0	\$0.00	0	0.0	\$0.00
OPTOMETRIC SERVICES	\$84	2	\$42.00	4	2.0	\$21.00
DURABLE MEDICAL EQUIPMENT	\$1,125	4	\$281.34	49	12.3	\$22.97
AMBULANCE SERVICES	\$731	4	\$182.81	29	7.3	\$25.22
REHABILITATION CENTER	\$0	0	\$0.00	0	0.0	\$0.00
HOSPICE	\$0	0	\$0.00	0	0.0	\$0.00
NON-EMERGENCY TRANS	\$0	0	\$0.00	0	0.0	\$0.00
NON-PARTICIPATING PROV	\$0	0	\$0.00	0	0.0	\$0.00
COMPREHENSIVE DAY REHAB	\$0	0	\$0.00	0	0.0	\$0.00
DISEASE MANAGEMENT	\$0	0	\$0.00	0	0.0	\$0.00
BUY-IN PREMIUMS	\$0	0 **	\$0.00			
PART-A	\$0	0	\$0.00			
PART-B	\$0	0	\$0.00			
MENTAL HEALTH SERVICES	\$0	0 *	\$0.00	0	0.0	\$0.00
PRIVATE HOME ICF/MR	\$0	0	\$0.00	0	0.0	\$0.00
MR/DD WAIVER	\$0	0	\$0.00	0	0.0	\$0.00
PSYCH REHAB-PRIVATE	\$0	0	\$0.00	0	0.0	\$0.00
CSTAR - PRIVATE	\$0	0	\$0.00	0	0.0	\$0.00
TARGETED CASE MANAGEMENT	\$0	0	\$0.00	0	0.0	\$0.00
COMMUNITY SUPPORT WAIVER	\$0	0	\$0.00	0	0.0	\$0.00
STATE INSTITUTIONS	\$108,068	51 *	\$2,118.99	-61	-1.2	-\$1,771.61
ICF/MENTALLY RETARDED	\$0	0	\$0.00	0	0.0	\$0.00
MENTAL HOSPITAL	\$0	0	\$0.00	0	0.0	\$0.00
PSYCH CARE UNDER AGE 22	\$0	0	\$0.00	0	0.0	\$0.00
PSYCH REHAB-PUBLIC	\$2,441	3	\$813.67	63	21.0	\$38.75
CSTAR - PUBLIC	-\$2,591	4	-\$647.81	-189	-47.3	-\$13.71
TARGETED CASE MANAGEMENT	\$314	2	\$157.08	21	10.5	\$14.96
FSD CASE MANAGEMENT	\$107,904	44	\$2,452.37	44	1.0	\$2,452.37
EPSDT SERVICES	\$52,631	200 *	\$263.15	3,208	16.0	\$16.41
EPSDT SCREENINGS	\$817	11	\$74.29	13	1.2	\$62.86
EPSDT REFERRAL SERVICES	\$47,152	168	\$280.66	3,153	18.8	\$14.95
EPSDT TARGETED CASE MGMT	\$4,662	42	\$111.00	42	1.0	\$111.00
MANAGED CARE PREMIUMS	\$113,468	483 *	\$234.92			
TOTAL	\$465,307	655 *	\$710.39			

* Unduplicated total.

** Recipients are not added to the total.

**TABLE 23
MO HEALTHNET RECIPIENTS AND PAYMENTS BY ELIGIBILITY CATEGORY
JUNE 2008**

ELIGIBILITY CATEGORY: REFUGEE
NUMBER OF ELIGIBLES ENROLLED ON 05/31/08: 132
NUMBER OF ELIGIBLES ENROLLED DURING JUNE 2008: 189

	EXPENDITURES	RECIPIENTS	COST PER RECIPIENT	UNITS OF SERVICE	UNITS PER RECIPIENT	COST PER SERVICE
NURSING FACILITIES	\$0	0 *	\$0.00	0	0.0	\$0.00
HOSPITALS	\$568	6 *	\$94.68	8	1.3	\$71.01
INPATIENT	\$0	0	\$0.00	0	0.0	\$0.00
OUTPATIENT	\$568	6	\$94.68	8	1.3	\$71.01
DENTAL SERVICES	\$0	0 *	\$0.00	0	0.0	\$0.00
PHARMACY	\$325	9 *	\$36.12	14	1.6	\$23.22
PART D - COPAYS	\$0	0 *	\$0.00	0	0.0	\$0.00
PHYSICIAN RELATED	\$1,586	21 *	\$75.52	103	4.9	\$15.40
PHYSICIAN	\$0	0	\$0.00	0	0.0	\$0.00
CLINIC	\$1,064	11	\$96.73	18	1.6	\$59.12
FAMILY PLANNING	\$0	0	\$0.00	0	0.0	\$0.00
X-RAY AND LAB	\$370	5	\$73.97	77	15.4	\$4.80
NURSE PRACTITIONER	\$0	0	\$0.00	0	0.0	\$0.00
PODIATRY	\$0	0	\$0.00	0	0.0	\$0.00
CRNA SERVICES	\$0	0	\$0.00	0	0.0	\$0.00
RURAL HEALTH CLINICS	\$0	0	\$0.00	0	0.0	\$0.00
CASE MANAGEMENT	\$0	0	\$0.00	0	0.0	\$0.00
FED QUALIFIED HEALTH CARE	\$152	5	\$30.42	8	1.6	\$19.01
PSYCHOLOGIST SERVICES	\$0	0	\$0.00	0	0.0	\$0.00
IN-HOME SERVICES	\$0	0 *	\$0.00	0	0.0	\$0.00
HOME HEALTH SERVICES	\$0	0	\$0.00	0	0.0	\$0.00
ADULT DAY HEALTH CARE	\$0	0	\$0.00	0	0.0	\$0.00
AGED AND DISABLED WAIVER	\$0	0	\$0.00	0	0.0	\$0.00
PERSONAL CARE	\$0	0	\$0.00	0	0.0	\$0.00
AIDS WAIVER	\$0	0	\$0.00	0	0.0	\$0.00
PHYSICAL DISABLED WAIVER	\$0	0	\$0.00	0	0.0	\$0.00
INDEPENDENT LIVING WAIVER	\$0	0	\$0.00	0	0.0	\$0.00
REHAB AND SPECIALTY SERVICES	\$345	71 *	\$4.86	131	1.8	\$2.64
AUDIOLOGY SERVICES	\$0	0	\$0.00	0	0.0	\$0.00
OPTOMETRIC SERVICES	\$119	3	\$39.67	7	2.3	\$17.00
DURABLE MEDICAL EQUIPMENT	\$0	0	\$0.00	0	0.0	\$0.00
AMBULANCE SERVICES	\$180	1	\$179.58	7	7.0	\$25.65
REHABILITATION CENTER	\$0	0	\$0.00	0	0.0	\$0.00
HOSPICE	\$0	0	\$0.00	0	0.0	\$0.00
NON-EMERGENCY TRANS	\$47	69	\$0.68	117	1.7	\$0.40
NON-PARTICIPATING PROV	\$0	0	\$0.00	0	0.0	\$0.00
COMPREHENSIVE DAY REHAB	\$0	0	\$0.00	0	0.0	\$0.00
DISEASE MANAGEMENT	\$0	0	\$0.00	0	0.0	\$0.00
BUY-IN PREMIUMS	\$0	0 **	\$0.00			
PART-A	\$0	0	\$0.00			
PART-B	\$0	0	\$0.00			
MENTAL HEALTH SERVICES	\$0	0 *	\$0.00	0	0.0	\$0.00
PRIVATE HOME ICF/MR	\$0	0	\$0.00	0	0.0	\$0.00
MR/DD WAIVER	\$0	0	\$0.00	0	0.0	\$0.00
PSYCH REHAB-PRIVATE	\$0	0	\$0.00	0	0.0	\$0.00
CSTAR - PRIVATE	\$0	0	\$0.00	0	0.0	\$0.00
TARGETED CASE MANAGEMENT	\$0	0	\$0.00	0	0.0	\$0.00
COMMUNITY SUPPORT WAIVER	\$0	0	\$0.00	0	0.0	\$0.00
STATE INSTITUTIONS	\$0	0 *	\$0.00	0	0.0	\$0.00
ICF/MENTALLY RETARDED	\$0	0	\$0.00	0	0.0	\$0.00
MENTAL HOSPITAL	\$0	0	\$0.00	0	0.0	\$0.00
PSYCH CARE UNDER AGE 22	\$0	0	\$0.00	0	0.0	\$0.00
PSYCH REHAB-PUBLIC	\$0	0	\$0.00	0	0.0	\$0.00
CSTAR - PUBLIC	\$0	0	\$0.00	0	0.0	\$0.00
TARGETED CASE MANAGEMENT	\$0	0	\$0.00	0	0.0	\$0.00
FSD CASE MANAGEMENT	\$0	0	\$0.00	0	0.0	\$0.00
EPSDT SERVICES	\$35	2 *	\$17.55	4	2.0	\$8.78
EPSDT SCREENINGS	\$0	0	\$0.00	0	0.0	\$0.00
EPSDT REFERRAL SERVICES	\$35	2	\$17.55	4	2.0	\$8.78
EPSDT TARGETED CASE MGMT	\$0	0	\$0.00	0	0.0	\$0.00
MANAGED CARE PREMIUMS	\$28,205	139 *	\$202.92			
TOTAL	\$31,065	176 *	\$176.50			

* Unduplicated total.

** Recipients are not added to the total.

**TABLE 23
MO HEALTHNET RECIPIENTS AND PAYMENTS BY ELIGIBILITY CATEGORY
JUNE 2008**

ELIGIBILITY CATEGORY: MAF CHILDREN IN A VENDOR INSTITUTION

NUMBER OF ELIGIBLES ENROLLED ON 05/31/08: 42

NUMBER OF ELIGIBLES ENROLLED DURING JUNE 2008: 44

	EXPENDITURES	RECIPIENTS	COST PER RECIPIENT	UNITS OF SERVICE	UNITS PER RECIPIENT	COST PER SERVICE
NURSING FACILITIES	\$3,345	1 *	\$3,345.09	2	2.0	\$1,672.55
HOSPITALS	\$119,508	14 *	\$8,536.30	183	13.1	\$653.05
INPATIENT	\$118,879	8	\$14,859.88	182	22.8	\$653.18
OUTPATIENT	\$629	7	\$89.88	1	0.1	\$629.14
DENTAL SERVICES	\$0	0 *	\$0.00	0	0.0	\$0.00
PHARMACY	\$7,265	18 *	\$403.59	66	3.7	\$110.07
PART D - COPAYS	\$0	0 *	\$0.00	0	0.0	\$0.00
PHYSICIAN RELATED	\$500	10 *	\$49.99	12	1.2	\$41.66
PHYSICIAN	\$67	1	\$67.48	3	3.0	\$22.49
CLINIC	\$229	4	\$57.22	5	1.3	\$45.78
FAMILY PLANNING	\$180	5	\$36.04	3	0.6	\$60.07
X-RAY AND LAB	\$23	1	\$23.30	1	1.0	\$23.30
NURSE PRACTITIONER	\$0	0	\$0.00	0	0.0	\$0.00
PODIATRY	\$0	0	\$0.00	0	0.0	\$0.00
CRNA SERVICES	\$0	0	\$0.00	0	0.0	\$0.00
RURAL HEALTH CLINICS	\$0	0	\$0.00	0	0.0	\$0.00
CASE MANAGEMENT	\$0	0	\$0.00	0	0.0	\$0.00
FED QUALIFIED HEALTH CARE	\$0	0	\$0.00	0	0.0	\$0.00
PSYCHOLOGIST SERVICES	\$0	0	\$0.00	0	0.0	\$0.00
IN-HOME SERVICES	\$0	0 *	\$0.00	0	0.0	\$0.00
HOME HEALTH SERVICES	\$0	0	\$0.00	0	0.0	\$0.00
ADULT DAY HEALTH CARE	\$0	0	\$0.00	0	0.0	\$0.00
AGED AND DISABLED WAIVER	\$0	0	\$0.00	0	0.0	\$0.00
PERSONAL CARE	\$0	0	\$0.00	0	0.0	\$0.00
AIDS WAIVER	\$0	0	\$0.00	0	0.0	\$0.00
PHYSICAL DISABLED WAIVER	\$0	0	\$0.00	0	0.0	\$0.00
INDEPENDENT LIVING WAIVER	\$0	0	\$0.00	0	0.0	\$0.00
REHAB AND SPECIALTY SERVICES	\$678	47 *	\$14.43	2,901	61.7	\$0.23
AUDIOLOGY SERVICES	\$0	0	\$0.00	0	0.0	\$0.00
OPTOMETRIC SERVICES	\$0	0	\$0.00	0	0.0	\$0.00
DURABLE MEDICAL EQUIPMENT	\$481	1	\$480.83	2,807	2,807.0	\$0.17
AMBULANCE SERVICES	\$180	1	\$179.58	7	7.0	\$25.65
REHABILITATION CENTER	\$0	0	\$0.00	0	0.0	\$0.00
HOSPICE	\$0	0	\$0.00	0	0.0	\$0.00
NON-EMERGENCY TRANS	\$18	47	\$0.38	87	1.8	\$0.21
NON-PARTICIPATING PROV	\$0	0	\$0.00	0	0.0	\$0.00
COMPREHENSIVE DAY REHAB	\$0	0	\$0.00	0	0.0	\$0.00
DISEASE MANAGEMENT	\$0	0	\$0.00	0	0.0	\$0.00
BUY-IN PREMIUMS	\$0	0 **	\$0.00			
PART-A	\$0	0	\$0.00			
PART-B	\$0	0	\$0.00			
MENTAL HEALTH SERVICES	\$7,412	1 *	\$7,411.63	47	47.0	\$157.69
PRIVATE HOME ICF/MR	\$0	0	\$0.00	0	0.0	\$0.00
MR/DD WAIVER	\$7,412	1	\$7,411.63	47	47.0	\$157.69
PSYCH REHAB-PRIVATE	\$0	0	\$0.00	0	0.0	\$0.00
CSTAR - PRIVATE	\$0	0	\$0.00	0	0.0	\$0.00
TARGETED CASE MANAGEMENT	\$0	0	\$0.00	0	0.0	\$0.00
COMMUNITY SUPPORT WAIVER	\$0	0	\$0.00	0	0.0	\$0.00
STATE INSTITUTIONS	\$68,088	26 *	\$2,618.79	912	35.1	\$74.66
ICF/MENTALLY RETARDED	\$48,167	3	\$16,055.79	181	60.3	\$266.12
MENTAL HOSPITAL	\$0	0	\$0.00	0	0.0	\$0.00
PSYCH CARE UNDER AGE 22	\$501	1	\$501.13	1	1.0	\$501.13
PSYCH REHAB-PUBLIC	\$12,725	8	\$1,590.63	267	33.4	\$47.66
CSTAR - PUBLIC	\$0	0	\$0.00	0	0.0	\$0.00
TARGETED CASE MANAGEMENT	\$6,695	20	\$334.75	463	23.1	\$14.46
FSD CASE MANAGEMENT	\$0	0	\$0.00	0	0.0	\$0.00
EPSDT SERVICES	\$2,339	10 *	\$233.93	134	13.4	\$17.46
EPSDT SCREENINGS	\$60	1	\$60.00	1	1.0	\$60.00
EPSDT REFERRAL SERVICES	\$2,279	10	\$227.93	133	13.3	\$17.14
EPSDT TARGETED CASE MGMT	\$0	0	\$0.00	0	0.0	\$0.00
MANAGED CARE PREMIUMS	\$0	0 *	\$0.00			
TOTAL	\$209,136	52 *	\$4,021.84			

* Unduplicated total.

** Recipients are not added to the total.

**TABLE 23
MO HEALTHNET RECIPIENTS AND PAYMENTS BY ELIGIBILITY CATEGORY
JUNE 2008**

ELIGIBILITY CATEGORY: TITLE XIX - HDN
NUMBER OF ELIGIBLES ENROLLED ON 05/31/08: 12,063
NUMBER OF ELIGIBLES ENROLLED DURING JUNE 2008: N/A

	EXPENDITURES	RECIPIENTS	COST PER RECIPIENT	UNITS OF SERVICE	UNITS PER RECIPIENT	COST PER SERVICE
NURSING FACILITIES	\$0	0 *	\$0.00	0	0.0	\$0.00
HOSPITALS	\$1,270,853	1,016 *	\$1,250.84	3,698	3.6	\$343.66
INPATIENT	\$1,079,273	149	\$7,243.44	1,479	9.9	\$729.73
OUTPATIENT	\$191,580	905	\$211.69	2,219	2.5	\$86.34
DENTAL SERVICES	\$18,043	132 *	\$136.69	607	4.6	\$29.72
PHARMACY	\$700,306	2,377 *	\$294.62	7,045	3.0	\$99.40
PART D - COPAYS	\$0	0 *	\$0.00	0	0.0	\$0.00
PHYSICIAN RELATED	\$329,166	2,082 *	\$158.10	10,658	5.1	\$30.88
PHYSICIAN	\$10,246	126	\$81.31	238	1.9	\$43.05
CLINIC	\$120,467	1,110	\$108.53	5,449	4.9	\$22.11
FAMILY PLANNING	\$11,783	211	\$55.84	237	1.1	\$49.72
X-RAY AND LAB	\$12,568	210	\$59.85	539	2.6	\$23.32
NURSE PRACTITIONER	\$456	6	\$75.93	9	1.5	\$50.62
PODIATRY	\$448	10	\$44.78	14	1.4	\$31.98
CRNA SERVICES	\$0	0	\$0.00	0	0.0	\$0.00
RURAL HEALTH CLINICS	\$37,921	319	\$118.88	449	1.4	\$84.46
CASE MANAGEMENT	\$0	0	\$0.00	0	0.0	\$0.00
FED QUALIFIED HEALTH CARE	\$42,016	139	\$302.28	860	6.2	\$48.86
PSYCHOLOGIST SERVICES	\$93,262	391	\$238.52	2,863	7.3	\$32.57
IN-HOME SERVICES	\$1,721	4 *	\$430.37	304	76.0	\$5.66
HOME HEALTH SERVICES	\$569	2	\$284.72	20	10.0	\$28.47
ADULT DAY HEALTH CARE	\$0	0	\$0.00	0	0.0	\$0.00
AGED AND DISABLED WAIVER	\$0	0	\$0.00	0	0.0	\$0.00
PERSONAL CARE	\$1,152	2	\$576.02	284	142.0	\$4.06
AIDS WAIVER	\$0	0	\$0.00	0	0.0	\$0.00
PHYSICAL DISABLED WAIVER	\$0	0	\$0.00	0	0.0	\$0.00
INDEPENDENT LIVING WAIVER	\$0	0	\$0.00	0	0.0	\$0.00
REHAB AND SPECIALTY SERVICES	\$33,712	5,295 *	\$6.37	7,323	1.4	\$4.60
AUDIOLOGY SERVICES	\$160	5	\$31.98	14	2.8	\$11.42
OPTOMETRIC SERVICES	\$4,237	89	\$47.61	162	1.8	\$26.16
DURABLE MEDICAL EQUIPMENT	\$17,095	64	\$267.11	198	3.1	\$86.34
AMBULANCE SERVICES	\$7,476	29	\$257.79	1,013	34.9	\$7.38
REHABILITATION CENTER	\$310	3	\$103.33	30	10.0	\$10.33
HOSPICE	\$0	0	\$0.00	0	0.0	\$0.00
NON-EMERGENCY TRANS	\$4,434	5,281	\$0.84	5,906	1.1	\$0.75
NON-PARTICIPATING PROV	\$0	0	\$0.00	0	0.0	\$0.00
COMPREHENSIVE DAY REHAB	\$0	0	\$0.00	0	0.0	\$0.00
DISEASE MANAGEMENT	\$0	0	\$0.00	0	0.0	\$0.00
BUY-IN PREMIUMS	\$0	0 **	\$0.00			
PART-A	\$0	0	\$0.00			
PART-B	\$0	0	\$0.00			
MENTAL HEALTH SERVICES	\$1,310,528	296 *	\$4,427.46	15,577	52.6	\$84.13
PRIVATE HOME ICF/MR	\$0	0	\$0.00	0	0.0	\$0.00
MR/DD WAIVER	\$1,268,575	202	\$6,280.08	8,612	42.6	\$147.30
PSYCH REHAB-PRIVATE	\$0	0	\$0.00	0	0.0	\$0.00
CSTAR - PRIVATE	\$0	0	\$0.00	0	0.0	\$0.00
TARGETED CASE MANAGEMENT	\$36,296	100	\$362.96	4,872	48.7	\$7.45
COMMUNITY SUPPORT WAIVER	\$5,656	8	\$706.99	2,093	261.6	\$2.70
STATE INSTITUTIONS	\$2,853,556	1,646 *	\$1,733.63	36,551	22.2	\$78.07
ICF/MENTALLY RETARDED	\$0	0	\$0.00	0	0.0	\$0.00
MENTAL HOSPITAL	\$0	0	\$0.00	0	0.0	\$0.00
PSYCH CARE UNDER AGE 22	\$141,658	18	\$7,869.89	264	14.7	\$536.58
PSYCH REHAB-PUBLIC	\$88,052	136	\$647.44	4,554	33.5	\$19.34
CSTAR - PUBLIC	\$81,893	75	\$1,091.90	6,094	81.3	\$13.44
TARGETED CASE MANAGEMENT	\$258,579	834	\$310.05	24,767	29.7	\$10.44
FSD CASE MANAGEMENT	\$2,283,374	872	\$2,618.55	872	1.0	\$2,618.55
EPSDT SERVICES	\$970,110	3,835 *	\$252.96	79,747	20.8	\$12.16
EPSDT SCREENINGS	\$9,729	142	\$68.52	144	1.0	\$67.57
EPSDT REFERRAL SERVICES	\$885,566	3,428	\$258.33	78,929	23.0	\$11.22
EPSDT TARGETED CASE MGMT	\$74,814	674	\$111.00	674	1.0	\$111.00
MANAGED CARE PREMIUMS	\$1,603,196	7,061 *	\$227.05			
TOTAL	\$9,091,191	12,417 *	\$732.16			

* Unduplicated total.

** Recipients are not added to the total.

**TABLE 23
MO HEALTHNET RECIPIENTS AND PAYMENTS BY ELIGIBILITY CATEGORY
JUNE 2008**

ELIGIBILITY CATEGORY: QUALIFIED MEDICARE BENEFICIARY (QMB)

NUMBER OF ELIGIBLES ENROLLED ON 05/31/08: 10,215

NUMBER OF ELIGIBLES ENROLLED DURING JUNE 2008: 10,513

	EXPENDITURES	RECIPIENTS	COST PER RECIPIENT	UNITS OF SERVICE	UNITS PER RECIPIENT	COST PER SERVICE
NURSING FACILITIES	\$12,159	9 *	\$1,351.03	194	21.6	\$62.68
HOSPITALS	\$57,277	364 *	\$157.35	1,753	4.8	\$32.67
INPATIENT	-\$2,354	0	\$0.00	-63	0.0	-\$37.36
OUTPATIENT	\$59,630	364	\$163.82	1,816	5.0	\$32.84
DENTAL SERVICES	\$0	0 *	\$0.00	0	0.0	\$0.00
PHARMACY	\$153	17 *	\$9.02	-190	-11.2	-\$0.81
PART D - COPAYS	\$6,707	966 *	\$6.94	4,318	4.5	\$1.55
PHYSICIAN RELATED	\$66,860	1,138 *	\$58.75	5,717	5.0	\$11.69
PHYSICIAN	\$5,386	162	\$33.25	289	1.8	\$18.64
CLINIC	\$47,425	838	\$56.59	4,736	5.7	\$10.01
FAMILY PLANNING	\$0	0	\$0.00	0	0.0	\$0.00
X-RAY AND LAB	\$4,396	118	\$37.26	326	2.8	\$13.49
NURSE PRACTITIONER	\$55	1	\$54.69	2	2.0	\$27.35
PODIATRY	\$949	47	\$20.20	79	1.7	\$12.02
CRNA SERVICES	\$0	0	\$0.00	0	0.0	\$0.00
RURAL HEALTH CLINICS	\$5,592	149	\$37.53	189	1.3	\$29.59
CASE MANAGEMENT	\$0	0	\$0.00	0	0.0	\$0.00
FED QUALIFIED HEALTH CARE	\$1,279	42	\$30.45	56	1.3	\$22.84
PSYCHOLOGIST SERVICES	\$1,778	11	\$161.60	40	3.6	\$44.44
IN-HOME SERVICES	\$0	0 *	\$0.00	0	0.0	\$0.00
HOME HEALTH SERVICES	\$0	0	\$0.00	0	0.0	\$0.00
ADULT DAY HEALTH CARE	\$0	0	\$0.00	0	0.0	\$0.00
AGED AND DISABLED WAIVER	\$0	0	\$0.00	0	0.0	\$0.00
PERSONAL CARE	\$0	0	\$0.00	0	0.0	\$0.00
AIDS WAIVER	\$0	0	\$0.00	0	0.0	\$0.00
PHYSICAL DISABLED WAIVER	\$0	0	\$0.00	0	0.0	\$0.00
INDEPENDENT LIVING WAIVER	\$0	0	\$0.00	0	0.0	\$0.00
REHAB AND SPECIALTY SERVICES	\$14,290	276 *	\$51.78	5,582	20.2	\$2.56
AUDIOLOGY SERVICES	\$11	1	\$11.08	2	2.0	\$5.54
OPTOMETRIC SERVICES	\$1,698	36	\$47.16	62	1.7	\$27.38
DURABLE MEDICAL EQUIPMENT	\$7,104	180	\$39.46	4,748	26.4	\$1.50
AMBULANCE SERVICES	\$4,773	49	\$97.41	702	14.3	\$6.80
REHABILITATION CENTER	\$513	5	\$102.58	50	10.0	\$10.26
HOSPICE	\$0	0	\$0.00	0	0.0	\$0.00
NON-EMERGENCY TRANS	\$0	0	\$0.00	0	0.0	\$0.00
NON-PARTICIPATING PROV	\$192	9	\$21.32	18	2.0	\$10.66
COMPREHENSIVE DAY REHAB	\$0	0	\$0.00	0	0.0	\$0.00
DISEASE MANAGEMENT	\$0	0	\$0.00	0	0.0	\$0.00
BUY-IN PREMIUMS	\$1,008,979	10,521 **	\$95.90			
PART-A	\$7,868	19	\$414.09			
PART-B	\$1,001,111	10,502	\$95.33			
MENTAL HEALTH SERVICES	\$0	0 *	\$0.00	0	0.0	\$0.00
PRIVATE HOME ICF/MR	\$0	0	\$0.00	0	0.0	\$0.00
MR/DD WAIVER	\$0	0	\$0.00	0	0.0	\$0.00
PSYCH REHAB-PRIVATE	\$0	0	\$0.00	0	0.0	\$0.00
CSTAR - PRIVATE	\$0	0	\$0.00	0	0.0	\$0.00
TARGETED CASE MANAGEMENT	\$0	0	\$0.00	0	0.0	\$0.00
COMMUNITY SUPPORT WAIVER	\$0	0	\$0.00	0	0.0	\$0.00
STATE INSTITUTIONS	\$0	0 *	\$0.00	0	0.0	\$0.00
ICF/MENTALLY RETARDED	\$0	0	\$0.00	0	0.0	\$0.00
MENTAL HOSPITAL	\$0	0	\$0.00	0	0.0	\$0.00
PSYCH CARE UNDER AGE 22	\$0	0	\$0.00	0	0.0	\$0.00
PSYCH REHAB-PUBLIC	\$0	0	\$0.00	0	0.0	\$0.00
CSTAR - PUBLIC	\$0	0	\$0.00	0	0.0	\$0.00
TARGETED CASE MANAGEMENT	\$0	0	\$0.00	0	0.0	\$0.00
FSD CASE MANAGEMENT	\$0	0	\$0.00	0	0.0	\$0.00
EPSDT SERVICES	\$25	1 *	\$25.03	7	7.0	\$3.58
EPSDT SCREENINGS	\$0	0	\$0.00	0	0.0	\$0.00
EPSDT REFERRAL SERVICES	\$25	1	\$25.03	7	7.0	\$3.58
EPSDT TARGETED CASE MGMT	\$0	0	\$0.00	0	0.0	\$0.00
MANAGED CARE PREMIUMS	\$0	0 *	\$0.00			
TOTAL	\$1,166,450	1,954 *	\$596.96			

* Unduplicated total.

** Recipients are not added to the total.

**TABLE 23
MO HEALTHNET RECIPIENTS AND PAYMENTS BY ELIGIBILITY CATEGORY
JUNE 2008**

ELIGIBILITY CATEGORY: DYS - GENERAL REVENUE

NUMBER OF ELIGIBLES ENROLLED ON 05/31/08: 334

NUMBER OF ELIGIBLES ENROLLED DURING JUNE 2008: 843

	EXPENDITURES	RECIPIENTS	COST PER RECIPIENT	UNITS OF SERVICE	UNITS PER RECIPIENT	COST PER SERVICE
NURSING FACILITIES	\$0	0 *	\$0.00	0	0.0	\$0.00
HOSPITALS	\$46,363	46 *	\$1,007.90	121	2.6	\$383.17
INPATIENT	\$36,846	7	\$5,263.65	56	8.0	\$657.96
OUTPATIENT	\$9,518	40	\$237.94	65	1.6	\$146.43
DENTAL SERVICES	\$130	2 *	\$64.88	6	3.0	\$21.63
PHARMACY	\$22,287	100 *	\$222.87	250	2.5	\$89.15
PART D - COPAYS	\$0	0 *	\$0.00	0	0.0	\$0.00
PHYSICIAN RELATED	\$10,965	84 *	\$130.54	264	3.1	\$41.54
PHYSICIAN	\$180	4	\$44.90	7	1.8	\$25.66
CLINIC	\$3,892	45	\$86.48	108	2.4	\$36.03
FAMILY PLANNING	\$95	3	\$31.59	2	0.7	\$47.38
X-RAY AND LAB	\$755	11	\$68.63	52	4.7	\$14.52
NURSE PRACTITIONER	\$0	0	\$0.00	0	0.0	\$0.00
PODIATRY	\$159	1	\$159.11	2	2.0	\$79.56
CRNA SERVICES	\$0	0	\$0.00	0	0.0	\$0.00
RURAL HEALTH CLINICS	\$4,180	26	\$160.79	40	1.5	\$104.51
CASE MANAGEMENT	\$0	0	\$0.00	0	0.0	\$0.00
FED QUALIFIED HEALTH CARE	\$330	3	\$109.93	3	1.0	\$109.93
PSYCHOLOGIST SERVICES	\$1,375	8	\$171.88	50	6.3	\$27.50
IN-HOME SERVICES	\$0	0 *	\$0.00	0	0.0	\$0.00
HOME HEALTH SERVICES	\$0	0	\$0.00	0	0.0	\$0.00
ADULT DAY HEALTH CARE	\$0	0	\$0.00	0	0.0	\$0.00
AGED AND DISABLED WAIVER	\$0	0	\$0.00	0	0.0	\$0.00
PERSONAL CARE	\$0	0	\$0.00	0	0.0	\$0.00
AIDS WAIVER	\$0	0	\$0.00	0	0.0	\$0.00
PHYSICAL DISABLED WAIVER	\$0	0	\$0.00	0	0.0	\$0.00
INDEPENDENT LIVING WAIVER	\$0	0	\$0.00	0	0.0	\$0.00
REHAB AND SPECIALTY SERVICES	\$473	7 *	\$67.62	15	2.1	\$31.56
AUDIOLOGY SERVICES	\$0	0	\$0.00	0	0.0	\$0.00
OPTOMETRIC SERVICES	\$255	4	\$63.75	12	3.0	\$21.25
DURABLE MEDICAL EQUIPMENT	\$125	2	\$62.58	2	1.0	\$62.58
AMBULANCE SERVICES	\$93	1	\$93.20	1	1.0	\$93.20
REHABILITATION CENTER	\$0	0	\$0.00	0	0.0	\$0.00
HOSPICE	\$0	0	\$0.00	0	0.0	\$0.00
NON-EMERGENCY TRANS	\$0	0	\$0.00	0	0.0	\$0.00
NON-PARTICIPATING PROV	\$0	0	\$0.00	0	0.0	\$0.00
COMPREHENSIVE DAY REHAB	\$0	0	\$0.00	0	0.0	\$0.00
DISEASE MANAGEMENT	\$0	0	\$0.00	0	0.0	\$0.00
BUY-IN PREMIUMS	\$0	0 **	\$0.00			
PART-A	\$0	0	\$0.00			
PART-B	\$0	0	\$0.00			
MENTAL HEALTH SERVICES	\$0	0 *	\$0.00	0	0.0	\$0.00
PRIVATE HOME ICF/MR	\$0	0	\$0.00	0	0.0	\$0.00
MR/DD WAIVER	\$0	0	\$0.00	0	0.0	\$0.00
PSYCH REHAB-PRIVATE	\$0	0	\$0.00	0	0.0	\$0.00
CSTAR - PRIVATE	\$0	0	\$0.00	0	0.0	\$0.00
TARGETED CASE MANAGEMENT	\$0	0	\$0.00	0	0.0	\$0.00
COMMUNITY SUPPORT WAIVER	\$0	0	\$0.00	0	0.0	\$0.00
STATE INSTITUTIONS	-\$19,546	16 *	-\$1,221.61	-1,343	-83.9	\$14.55
ICF/MENTALLY RETARDED	\$0	0	\$0.00	0	0.0	\$0.00
MENTAL HOSPITAL	\$0	0	\$0.00	0	0.0	\$0.00
PSYCH CARE UNDER AGE 22	\$0	0	\$0.00	0	0.0	\$0.00
PSYCH REHAB-PUBLIC	\$20	1	\$19.90	1	1.0	\$19.90
CSTAR - PUBLIC	-\$19,506	14	-\$1,393.27	-1,340	-95.7	-\$14.56
TARGETED CASE MANAGEMENT	-\$60	1	-\$59.84	-4	-4.0	-\$14.96
FSD CASE MANAGEMENT	\$0	0	\$0.00	0	0.0	\$0.00
EPSDT SERVICES	\$9,212	70 *	\$131.59	303	4.3	\$30.40
EPSDT SCREENINGS	\$287	4	\$71.68	4	1.0	\$71.68
EPSDT REFERRAL SERVICES	\$8,925	68	\$131.25	299	4.4	\$29.85
EPSDT TARGETED CASE MGMT	\$0	0	\$0.00	0	0.0	\$0.00
MANAGED CARE PREMIUMS	\$40,108	186 *	\$215.64			
TOTAL	\$109,993	331 *	\$332.31			

* Unduplicated total.

** Recipients are not added to the total.

*** Buy-in premiums for SLMB and QI.

**TABLE 23
MO HEALTHNET RECIPIENTS AND PAYMENTS BY ELIGIBILITY CATEGORY
JUNE 2008**

ELIGIBILITY CATEGORY: MO HEALTHNET FOR PREGNANT WOMEN (POVERTY)

NUMBER OF ELIGIBLES ENROLLED ON 05/31/08: 17,327

NUMBER OF ELIGIBLES ENROLLED DURING JUNE 2008: 17,248

	EXPENDITURES	RECIPIENTS	COST PER RECIPIENT	UNITS OF SERVICE	UNITS PER RECIPIENT	COST PER SERVICE
NURSING FACILITIES	\$0	0 *	\$0.00	0	0.0	\$0.00
HOSPITALS	\$2,818,827	3,768 *	\$748.10	19,199	5.1	\$146.82
INPATIENT	\$1,896,908	786	\$2,413.37	2,063	2.6	\$919.49
OUTPATIENT	\$921,919	3,342	\$275.86	17,136	5.1	\$53.80
DENTAL SERVICES	\$33,975	160 *	\$212.35	783	4.9	\$43.39
PHARMACY	\$278,562	3,334 *	\$83.55	7,313	2.2	\$38.09
PART D - COPAYS	\$106	49 *	\$2.16	117	2.4	\$0.91
PHYSICIAN RELATED	\$1,482,008	6,287 *	\$235.73	69,253	11.0	\$21.40
PHYSICIAN	\$155,014	544	\$284.95	1,007	1.8	\$153.94
CLINIC	\$773,259	3,747	\$206.37	50,863	13.6	\$15.20
FAMILY PLANNING	\$149,272	694	\$215.09	6,810	9.8	\$21.92
X-RAY AND LAB	\$157,070	2,054	\$76.47	7,357	3.6	\$21.35
NURSE PRACTITIONER	\$146	4	\$36.49	9	2.3	\$16.22
PODIATRY	\$186	5	\$37.23	5	1.0	\$37.23
CRNA SERVICES	\$0	0	\$0.00	0	0.0	\$0.00
RURAL HEALTH CLINICS	\$108,299	798	\$135.71	1,458	1.8	\$74.28
CASE MANAGEMENT	\$10,661	298	\$35.77	330	1.1	\$32.30
FED QUALIFIED HEALTH CARE	\$126,369	444	\$284.61	1,375	3.1	\$91.90
PSYCHOLOGIST SERVICES	\$1,731	19	\$91.12	39	2.1	\$44.39
IN-HOME SERVICES	\$5,014	9 *	\$557.10	778	86.4	\$6.44
HOME HEALTH SERVICES	\$3,066	7	\$438.01	249	35.6	\$12.31
ADULT DAY HEALTH CARE	\$0	0	\$0.00	0	0.0	\$0.00
AGED AND DISABLED WAIVER	\$0	0	\$0.00	0	0.0	\$0.00
PERSONAL CARE	\$1,948	3	\$649.28	529	176.3	\$3.68
AIDS WAIVER	\$0	0	\$0.00	0	0.0	\$0.00
PHYSICAL DISABLED WAIVER	\$0	0	\$0.00	0	0.0	\$0.00
INDEPENDENT LIVING WAIVER	\$0	0	\$0.00	0	0.0	\$0.00
REHAB AND SPECIALTY SERVICES	\$31,365	8,873 *	\$3.53	14,581	1.6	\$2.15
AUDIOLOGY SERVICES	\$0	0	\$0.00	0	0.0	\$0.00
OPTOMETRIC SERVICES	\$7,987	142	\$56.24	373	2.6	\$21.41
DURABLE MEDICAL EQUIPMENT	\$1,684	22	\$76.55	352	16.0	\$4.78
AMBULANCE SERVICES	\$13,094	61	\$214.66	1,032	16.9	\$12.69
REHABILITATION CENTER	\$38	1	\$37.68	6	6.0	\$6.28
HOSPICE	\$0	0	\$0.00	0	0.0	\$0.00
NON-EMERGENCY TRANS	\$8,231	8,806	\$0.93	12,815	1.5	\$0.64
NON-PARTICIPATING PROV	\$0	0	\$0.00	0	0.0	\$0.00
COMPREHENSIVE DAY REHAB	\$0	0	\$0.00	0	0.0	\$0.00
DISEASE MANAGEMENT	\$331	5	\$66.26	3	0.6	\$110.44
BUY-IN PREMIUMS	\$0	0 **	\$0.00			
PART-A	\$0	0	\$0.00			
PART-B	\$0	0	\$0.00			
MENTAL HEALTH SERVICES	\$794	6 *	\$132.26	109	18.2	\$7.28
PRIVATE HOME ICF/MR	\$0	0	\$0.00	0	0.0	\$0.00
MR/DD WAIVER	\$41	1	\$41.12	8	8.0	\$5.14
PSYCH REHAB-PRIVATE	\$0	0	\$0.00	0	0.0	\$0.00
CSTAR - PRIVATE	\$0	0	\$0.00	0	0.0	\$0.00
TARGETED CASE MANAGEMENT	\$752	5	\$150.49	101	20.2	\$7.45
COMMUNITY SUPPORT WAIVER	\$0	0	\$0.00	0	0.0	\$0.00
STATE INSTITUTIONS	\$43,341	110 *	\$394.01	3,718	33.8	\$11.66
ICF/MENTALLY RETARDED	\$0	0	\$0.00	0	0.0	\$0.00
MENTAL HOSPITAL	\$0	0	\$0.00	0	0.0	\$0.00
PSYCH CARE UNDER AGE 22	\$0	0	\$0.00	0	0.0	\$0.00
PSYCH REHAB-PUBLIC	\$17,157	31	\$553.45	716	23.1	\$23.96
CSTAR - PUBLIC	\$19,887	54	\$368.28	2,436	45.1	\$8.16
TARGETED CASE MANAGEMENT	\$6,297	27	\$233.23	566	21.0	\$11.13
FSD CASE MANAGEMENT	\$0	0	\$0.00	0	0.0	\$0.00
EPSDT SERVICES	\$33,743	439 *	\$76.86	980	2.2	\$34.43
EPSDT SCREENINGS	\$1,040	18	\$57.78	18	1.0	\$57.78
EPSDT REFERRAL SERVICES	\$32,703	426	\$76.77	962	2.3	\$33.99
EPSDT TARGETED CASE MGMT	\$0	0	\$0.00	0	0.0	\$0.00
MANAGED CARE PREMIUMS	\$4,066,506	10,179 *	\$399.50			
TOTAL	\$8,794,241	19,097 *	\$460.50			

* Unduplicated total.

** Recipients are not added to the total.

**TABLE 23
MO HEALTHNET RECIPIENTS AND PAYMENTS BY ELIGIBILITY CATEGORY
JUNE 2008**

ELIGIBILITY CATEGORY: MO HEALTHNET FOR CHILDREN
NUMBER OF ELIGIBLES ENROLLED ON 05/31/08: 196,545
NUMBER OF ELIGIBLES ENROLLED DURING JUNE 2008: 201,287

	EXPENDITURES	RECIPIENTS	COST PER RECIPIENT	UNITS OF SERVICE	UNITS PER RECIPIENT	COST PER SERVICE
NURSING FACILITIES	\$4,892	2 *	\$2,446.17	5	2.5	\$978.47
HOSPITALS	\$9,285,851	11,217 *	\$827.84	30,457	2.7	\$304.88
INPATIENT	\$6,843,950	1,412	\$4,846.99	7,126	5.1	\$960.42
OUTPATIENT	\$2,441,901	10,197	\$239.47	23,331	2.3	\$104.66
DENTAL SERVICES	\$163,798	1,204 *	\$136.05	5,258	4.4	\$31.15
PHARMACY	\$2,565,644	20,337 *	\$126.16	40,760	2.0	\$62.95
PART D - COPAYS	\$12	2 *	\$6.18	13	6.5	\$0.95
PHYSICIAN RELATED	\$1,797,029	14,988 *	\$119.90	71,795	4.8	\$25.03
PHYSICIAN	\$44,142	489	\$90.27	775	1.6	\$56.96
CLINIC	\$789,558	6,831	\$115.58	50,889	7.5	\$15.52
FAMILY PLANNING	\$69,523	1,203	\$57.79	1,304	1.1	\$53.31
X-RAY AND LAB	\$104,167	2,570	\$40.53	5,179	2.0	\$20.11
NURSE PRACTITIONER	\$1,296	15	\$86.42	23	1.5	\$56.36
PODIATRY	\$3,687	42	\$87.78	79	1.9	\$46.67
CRNA SERVICES	\$0	0	\$0.00	0	0.0	\$0.00
RURAL HEALTH CLINICS	\$452,401	4,571	\$98.97	6,009	1.3	\$75.29
CASE MANAGEMENT	\$32	4	\$8.00	4	1.0	\$8.00
FED QUALIFIED HEALTH CARE	\$287,310	1,185	\$242.46	5,857	4.9	\$49.05
PSYCHOLOGIST SERVICES	\$44,914	249	\$180.38	1,676	6.7	\$26.80
IN-HOME SERVICES	\$3,063	11 *	\$278.49	132	12.0	\$23.21
HOME HEALTH SERVICES	\$3,063	11	\$278.49	132	12.0	\$23.21
ADULT DAY HEALTH CARE	\$0	0	\$0.00	0	0.0	\$0.00
AGED AND DISABLED WAIVER	\$0	0	\$0.00	0	0.0	\$0.00
PERSONAL CARE	\$0	0	\$0.00	0	0.0	\$0.00
AIDS WAIVER	\$0	0	\$0.00	0	0.0	\$0.00
PHYSICAL DISABLED WAIVER	\$0	0	\$0.00	0	0.0	\$0.00
INDEPENDENT LIVING WAIVER	\$0	0	\$0.00	0	0.0	\$0.00
REHAB AND SPECIALTY SERVICES	\$276,306	86,366 *	\$3.20	114,230	1.3	\$2.42
AUDIOLOGY SERVICES	\$237	20	\$11.87	214	10.7	\$1.11
OPTOMETRIC SERVICES	\$42,329	820	\$51.62	1,618	2.0	\$26.16
DURABLE MEDICAL EQUIPMENT	\$94,170	558	\$168.76	1,493	2.7	\$63.07
AMBULANCE SERVICES	\$68,576	235	\$291.81	7,236	30.8	\$9.48
REHABILITATION CENTER	\$1,565	9	\$173.89	143	15.9	\$10.94
HOSPICE	\$0	0	\$0.00	0	0.0	\$0.00
NON-EMERGENCY TRANS	\$69,428	86,236	\$0.81	103,526	1.2	\$0.67
NON-PARTICIPATING PROV	\$0	0	\$0.00	0	0.0	\$0.00
COMPREHENSIVE DAY REHAB	\$0	0	\$0.00	0	0.0	\$0.00
DISEASE MANAGEMENT	\$0	0	\$0.00	0	0.0	\$0.00
BUY-IN PREMIUMS	\$0	0 **	\$0.00			
PART-A	\$0	0	\$0.00			
PART-B	\$0	0	\$0.00			
MENTAL HEALTH SERVICES	\$124,572	158 *	\$788.43	7,553	47.8	\$16.49
PRIVATE HOME ICF/MR	\$0	0	\$0.00	0	0.0	\$0.00
MR/DD WAIVER	\$83,458	22	\$3,793.54	1,536	69.8	\$54.33
PSYCH REHAB-PRIVATE	\$0	0	\$0.00	0	0.0	\$0.00
CSTAR - PRIVATE	\$0	0	\$0.00	0	0.0	\$0.00
TARGETED CASE MANAGEMENT	\$39,284	140	\$280.60	5,273	37.7	\$7.45
COMMUNITY SUPPORT WAIVER	\$1,830	1	\$1,830.43	744	744.0	\$2.46
STATE INSTITUTIONS	\$1,155,712	1,801 *	\$641.71	71,097	39.5	\$16.26
ICF/MENTALLY RETARDED	\$0	0	\$0.00	0	0.0	\$0.00
MENTAL HOSPITAL	\$0	0	\$0.00	0	0.0	\$0.00
PSYCH CARE UNDER AGE 22	\$97,514	13	\$7,501.10	182	14.0	\$535.79
PSYCH REHAB-PUBLIC	\$158,148	298	\$530.70	4,949	16.6	\$31.96
CSTAR - PUBLIC	\$554,379	453	\$1,223.80	39,984	88.3	\$13.87
TARGETED CASE MANAGEMENT	\$314,012	1,247	\$251.81	25,972	20.8	\$12.09
FSD CASE MANAGEMENT	\$31,659	10	\$3,165.86	10	1.0	\$3,165.86
EPSDT SERVICES	\$2,075,307	19,111 *	\$108.59	160,449	8.4	\$12.93
EPSDT SCREENINGS	\$240,111	3,477	\$69.06	3,586	1.0	\$66.96
EPSDT REFERRAL SERVICES	\$1,834,863	18,128	\$101.22	156,860	8.7	\$11.70
EPSDT TARGETED CASE MGMT	\$333	3	\$111.00	3	1.0	\$111.00
MANAGED CARE PREMIUMS	\$32,139,873	131,092 *	\$245.17			
TOTAL	\$49,592,060	215,549 *	\$230.07			

* Unduplicated total.

** Recipients are not added to the total.

**TABLE 23
MO HEALTHNET RECIPIENTS AND PAYMENTS BY ELIGIBILITY CATEGORY
JUNE 2008**

ELIGIBILITY CATEGORY: PRESUMPTIVE ELIGIBILITY

NUMBER OF ELIGIBLES ENROLLED ON 05/31/08: 1,764

NUMBER OF ELIGIBLES ENROLLED DURING JUNE 2008: N/A

	EXPENDITURES	RECIPIENTS	COST PER RECIPIENT	UNITS OF SERVICE	UNITS PER RECIPIENT	COST PER SERVICE
NURSING FACILITIES	\$0	0 *	\$0.00	0	0.0	\$0.00
HOSPITALS	\$322,209	1,240 *	\$259.85	7,443	6.0	\$43.29
INPATIENT	\$0	0	\$0.00	0	0.0	\$0.00
OUTPATIENT	\$322,209	1,240	\$259.85	7,443	6.0	\$43.29
DENTAL SERVICES	\$0	0 *	\$0.00	0	0.0	\$0.00
PHARMACY	\$46,915	830 *	\$56.52	1,652	2.0	\$28.40
PART D - COPAYS	\$0	0 *	\$0.00	0	0.0	\$0.00
PHYSICIAN RELATED	\$267,170	1,775 *	\$150.52	6,440	3.6	\$41.49
PHYSICIAN	\$8,014	125	\$64.11	297	2.4	\$26.98
CLINIC	\$77,791	978	\$79.54	2,115	2.2	\$36.78
FAMILY PLANNING	\$1,954	27	\$72.37	54	2.0	\$36.19
X-RAY AND LAB	\$43,111	453	\$95.17	2,227	4.9	\$19.36
NURSE PRACTITIONER	\$0	0	\$0.00	0	0.0	\$0.00
PODIATRY	\$0	0	\$0.00	0	0.0	\$0.00
CRNA SERVICES	\$0	0	\$0.00	0	0.0	\$0.00
RURAL HEALTH CLINICS	\$11,776	96	\$122.67	165	1.7	\$71.37
CASE MANAGEMENT	\$15,337	197	\$77.85	213	1.1	\$72.00
FED QUALIFIED HEALTH CARE	\$109,187	466	\$234.31	1,369	2.9	\$79.76
PSYCHOLOGIST SERVICES	\$0	0	\$0.00	0	0.0	\$0.00
IN-HOME SERVICES	\$0	0 *	\$0.00	0	0.0	\$0.00
HOME HEALTH SERVICES	\$0	0	\$0.00	0	0.0	\$0.00
ADULT DAY HEALTH CARE	\$0	0	\$0.00	0	0.0	\$0.00
AGED AND DISABLED WAIVER	\$0	0	\$0.00	0	0.0	\$0.00
PERSONAL CARE	\$0	0	\$0.00	0	0.0	\$0.00
AIDS WAIVER	\$0	0	\$0.00	0	0.0	\$0.00
PHYSICAL DISABLED WAIVER	\$0	0	\$0.00	0	0.0	\$0.00
INDEPENDENT LIVING WAIVER	\$0	0	\$0.00	0	0.0	\$0.00
REHAB AND SPECIALTY SERVICES	\$1,888	2,167 *	\$0.87	3,739	1.7	\$0.51
AUDIOLOGY SERVICES	\$0	0	\$0.00	0	0.0	\$0.00
OPTOMETRIC SERVICES	\$0	0	\$0.00	0	0.0	\$0.00
DURABLE MEDICAL EQUIPMENT	\$0	0	\$0.00	0	0.0	\$0.00
AMBULANCE SERVICES	\$447	3	\$149.12	3	1.0	\$149.12
REHABILITATION CENTER	\$0	0	\$0.00	0	0.0	\$0.00
HOSPICE	\$0	0	\$0.00	0	0.0	\$0.00
NON-EMERGENCY TRANS	\$1,441	2,165	\$0.67	3,736	1.7	\$0.39
NON-PARTICIPATING PROV	\$0	0	\$0.00	0	0.0	\$0.00
COMPREHENSIVE DAY REHAB	\$0	0	\$0.00	0	0.0	\$0.00
DISEASE MANAGEMENT	\$0	0	\$0.00	0	0.0	\$0.00
BUY-IN PREMIUMS	\$0	0 **	\$0.00			
PART-A	\$0	0	\$0.00			
PART-B	\$0	0	\$0.00			
MENTAL HEALTH SERVICES	\$0	0 *	\$0.00	0	0.0	\$0.00
PRIVATE HOME ICF/MR	\$0	0	\$0.00	0	0.0	\$0.00
MR/DD WAIVER	\$0	0	\$0.00	0	0.0	\$0.00
PSYCH REHAB-PRIVATE	\$0	0	\$0.00	0	0.0	\$0.00
CSTAR - PRIVATE	\$0	0	\$0.00	0	0.0	\$0.00
TARGETED CASE MANAGEMENT	\$0	0	\$0.00	0	0.0	\$0.00
COMMUNITY SUPPORT WAIVER	\$0	0	\$0.00	0	0.0	\$0.00
STATE INSTITUTIONS	\$700	2 *	\$350.18	39	19.5	\$17.96
ICF/MENTALLY RETARDED	\$0	0	\$0.00	0	0.0	\$0.00
MENTAL HOSPITAL	\$0	0	\$0.00	0	0.0	\$0.00
PSYCH CARE UNDER AGE 22	\$0	0	\$0.00	0	0.0	\$0.00
PSYCH REHAB-PUBLIC	\$0	0	\$0.00	0	0.0	\$0.00
CSTAR - PUBLIC	\$700	2	\$350.18	39	19.5	\$17.96
TARGETED CASE MANAGEMENT	\$0	0	\$0.00	0	0.0	\$0.00
FSD CASE MANAGEMENT	\$0	0	\$0.00	0	0.0	\$0.00
EPSDT SERVICES	\$22,451	207 *	\$108.46	521	2.5	\$43.09
EPSDT SCREENINGS	\$0	0	\$0.00	0	0.0	\$0.00
EPSDT REFERRAL SERVICES	\$22,451	207	\$108.46	521	2.5	\$43.09
EPSDT TARGETED CASE MGMT	\$0	0	\$0.00	0	0.0	\$0.00
MANAGED CARE PREMIUMS	\$0	0 *	\$0.00			
TOTAL	\$661,333	3,244 *	\$203.86			

* Unduplicated total.

** Recipients are not added to the total.

TABLE 23
MO HEALTHNET RECIPIENTS AND PAYMENTS BY ELIGIBILITY CATEGORY
JUNE 2008

ELIGIBILITY CATEGORY: MOCDD

NUMBER OF ELIGIBLES ENROLLED ON 05/31/08: 191

NUMBER OF ELIGIBLES ENROLLED DURING JUNE 2008: 195

	EXPENDITURES	RECIPIENTS	COST PER RECIPIENT	UNITS OF SERVICE	UNITS PER RECIPIENT	COST PER SERVICE
NURSING FACILITIES	\$0	0 *	\$0.00	0	0.0	\$0.00
HOSPITALS	\$8,302	11 *	\$754.76	34	3.1	\$244.19
INPATIENT	\$0	0	\$0.00	0	0.0	\$0.00
OUTPATIENT	\$8,302	11	\$754.76	34	3.1	\$244.19
DENTAL SERVICES	\$385	2 *	\$192.25	13	6.5	\$29.58
PHARMACY	\$23,560	118 *	\$199.66	460	3.9	\$51.22
PART D - COPAYS	\$0	0 *	\$0.00	0	0.0	\$0.00
PHYSICIAN RELATED	\$626	12 *	\$52.18	15	1.3	\$41.74
PHYSICIAN	\$0	0	\$0.00	0	0.0	\$0.00
CLINIC	\$330	5	\$66.04	7	1.4	\$47.17
FAMILY PLANNING	\$146	3	\$48.63	3	1.0	\$48.63
X-RAY AND LAB	\$47	1	\$47.28	3	3.0	\$15.76
NURSE PRACTITIONER	\$0	0	\$0.00	0	0.0	\$0.00
PODIATRY	\$0	0	\$0.00	0	0.0	\$0.00
CRNA SERVICES	\$0	0	\$0.00	0	0.0	\$0.00
RURAL HEALTH CLINICS	\$96	2	\$48.00	2	1.0	\$48.00
CASE MANAGEMENT	\$0	0	\$0.00	0	0.0	\$0.00
FED QUALIFIED HEALTH CARE	\$7	1	\$6.78	0	0.0	\$0.00
PSYCHOLOGIST SERVICES	\$0	0	\$0.00	0	0.0	\$0.00
IN-HOME SERVICES	\$0	0 *	\$0.00	0	0.0	\$0.00
HOME HEALTH SERVICES	\$0	0	\$0.00	0	0.0	\$0.00
ADULT DAY HEALTH CARE	\$0	0	\$0.00	0	0.0	\$0.00
AGED AND DISABLED WAIVER	\$0	0	\$0.00	0	0.0	\$0.00
PERSONAL CARE	\$0	0	\$0.00	0	0.0	\$0.00
AIDS WAIVER	\$0	0	\$0.00	0	0.0	\$0.00
PHYSICAL DISABLED WAIVER	\$0	0	\$0.00	0	0.0	\$0.00
INDEPENDENT LIVING WAIVER	\$0	0	\$0.00	0	0.0	\$0.00
REHAB AND SPECIALTY SERVICES	\$8,196	192 *	\$42.69	248	1.3	\$33.05
AUDIOLOGY SERVICES	\$60	1	\$60.00	4	4.0	\$15.00
OPTOMETRIC SERVICES	\$160	3	\$53.33	7	2.3	\$22.86
DURABLE MEDICAL EQUIPMENT	\$5,809	11	\$528.12	30	2.7	\$193.64
AMBULANCE SERVICES	\$180	1	\$179.58	7	7.0	\$25.65
REHABILITATION CENTER	\$0	0	\$0.00	0	0.0	\$0.00
HOSPICE	\$0	0	\$0.00	0	0.0	\$0.00
NON-EMERGENCY TRANS	\$1,987	192	\$10.35	200	1.0	\$9.93
NON-PARTICIPATING PROV	\$0	0	\$0.00	0	0.0	\$0.00
COMPREHENSIVE DAY REHAB	\$0	0	\$0.00	0	0.0	\$0.00
DISEASE MANAGEMENT	\$0	0	\$0.00	0	0.0	\$0.00
BUY-IN PREMIUMS	\$0	0 **	\$0.00			
PART-A	\$0	0	\$0.00			
PART-B	\$0	0	\$0.00			
MENTAL HEALTH SERVICES	\$179,068	139 *	\$1,288.26	28,703	206.5	\$6.24
PRIVATE HOME ICF/MR	\$0	0	\$0.00	0	0.0	\$0.00
MR/DD WAIVER	\$173,041	136	\$1,272.36	27,894	205.1	\$6.20
PSYCH REHAB-PRIVATE	\$0	0	\$0.00	0	0.0	\$0.00
CSTAR - PRIVATE	\$0	0	\$0.00	0	0.0	\$0.00
TARGETED CASE MANAGEMENT	\$6,027	23	\$262.05	809	35.2	\$7.45
COMMUNITY SUPPORT WAIVER	\$0	0	\$0.00	0	0.0	\$0.00
STATE INSTITUTIONS	\$28,513	129 *	\$221.03	3,762	29.2	\$7.58
ICF/MENTALLY RETARDED	\$0	0	\$0.00	0	0.0	\$0.00
MENTAL HOSPITAL	\$0	0	\$0.00	0	0.0	\$0.00
PSYCH CARE UNDER AGE 22	\$256	1	\$256.10	1	1.0	\$256.10
PSYCH REHAB-PUBLIC	\$0	0	\$0.00	0	0.0	\$0.00
CSTAR - PUBLIC	\$0	0	\$0.00	0	0.0	\$0.00
TARGETED CASE MANAGEMENT	\$28,256	129	\$219.04	3,761	29.2	\$7.51
FSD CASE MANAGEMENT	\$0	0	\$0.00	0	0.0	\$0.00
EPSDT SERVICES	\$189,543	89 *	\$2,129.70	43,684	490.8	\$4.34
EPSDT SCREENINGS	\$0	0	\$0.00	0	0.0	\$0.00
EPSDT REFERRAL SERVICES	\$189,543	89	\$2,129.70	43,684	490.8	\$4.34
EPSDT TARGETED CASE MGMT	\$0	0	\$0.00	0	0.0	\$0.00
MANAGED CARE PREMIUMS	\$0	0 *	\$0.00			
TOTAL	\$438,193	194 *	\$2,258.73			

* Unduplicated total.

** Recipients are not added to the total.

**TABLE 23
MO HEALTHNET RECIPIENTS AND PAYMENTS BY ELIGIBILITY CATEGORY
JUNE 2008**

ELIGIBILITY CATEGORY: MC+ FOR KIDS (SCHIP)
NUMBER OF ELIGIBLES ENROLLED ON 05/31/08: 57,220
NUMBER OF ELIGIBLES ENROLLED DURING JUNE 2008: 58,923

	EXPENDITURES	RECIPIENTS	COST PER RECIPIENT	UNITS OF SERVICE	UNITS PER RECIPIENT	COST PER SERVICE
NURSING FACILITIES	\$0	0 *	\$0.00	0	0.0	\$0.00
HOSPITALS	\$1,111,638	2,729 *	\$407.34	6,719	2.5	\$165.45
INPATIENT	\$414,140	83	\$4,989.63	450	5.4	\$920.31
OUTPATIENT	\$697,498	2,687	\$259.58	6,269	2.3	\$111.26
DENTAL SERVICES	\$72,382	568 *	\$127.43	2,348	4.1	\$30.83
PHARMACY	\$1,236,811	6,423 *	\$192.56	13,480	2.1	\$91.75
PART D - COPAYS	\$7	1 *	\$6.96	9	9.0	\$0.77
PHYSICIAN RELATED	\$475,278	4,126 *	\$115.19	18,815	4.6	\$25.26
PHYSICIAN	\$10,771	136	\$79.20	313	2.3	\$34.41
CLINIC	\$143,604	1,635	\$87.83	12,290	7.5	\$11.68
FAMILY PLANNING	\$37,101	673	\$55.13	722	1.1	\$51.39
X-RAY AND LAB	\$28,786	521	\$55.25	1,247	2.4	\$23.08
NURSE PRACTITIONER	\$169	3	\$56.26	3	1.0	\$56.26
PODIATRY	\$2,218	25	\$88.74	49	2.0	\$45.27
CRNA SERVICES	\$0	0	\$0.00	0	0.0	\$0.00
RURAL HEALTH CLINICS	\$125,769	1,262	\$99.66	1,622	1.3	\$77.54
CASE MANAGEMENT	\$68	3	\$22.67	3	1.0	\$22.67
FED QUALIFIED HEALTH CARE	\$113,135	473	\$239.19	2,114	4.5	\$53.52
PSYCHOLOGIST SERVICES	\$13,657	105	\$130.06	452	4.3	\$30.21
IN-HOME SERVICES	\$1,329	5 *	\$265.73	44	8.8	\$30.20
HOME HEALTH SERVICES	\$1,329	5	\$265.73	44	8.8	\$30.20
ADULT DAY HEALTH CARE	\$0	0	\$0.00	0	0.0	\$0.00
AGED AND DISABLED WAIVER	\$0	0	\$0.00	0	0.0	\$0.00
PERSONAL CARE	\$0	0	\$0.00	0	0.0	\$0.00
AIDS WAIVER	\$0	0	\$0.00	0	0.0	\$0.00
PHYSICAL DISABLED WAIVER	\$0	0	\$0.00	0	0.0	\$0.00
INDEPENDENT LIVING WAIVER	\$0	0	\$0.00	0	0.0	\$0.00
REHAB AND SPECIALTY SERVICES	\$82,227	15,606 *	\$5.27	20,396	1.3	\$4.03
AUDIOLOGY SERVICES	\$347	14	\$24.79	65	4.6	\$5.34
OPTOMETRIC SERVICES	\$16,204	329	\$49.25	661	2.0	\$24.51
DURABLE MEDICAL EQUIPMENT	\$35,151	96	\$366.16	594	6.2	\$59.18
AMBULANCE SERVICES	\$12,708	52	\$244.39	1,516	29.1	\$8.38
REHABILITATION CENTER	\$685	6	\$114.17	65	10.8	\$10.54
HOSPICE	\$4,231	1	\$4,230.88	31	31.0	\$136.48
NON-EMERGENCY TRANS	\$12,900	15,409	\$0.84	17,464	1.1	\$0.74
NON-PARTICIPATING PROV	\$0	0	\$0.00	0	0.0	\$0.00
COMPREHENSIVE DAY REHAB	\$0	0	\$0.00	0	0.0	\$0.00
DISEASE MANAGEMENT	\$0	0	\$0.00	0	0.0	\$0.00
BUY-IN PREMIUMS	\$0	0 **	\$0.00			
PART-A	\$0	0	\$0.00			
PART-B	\$0	0	\$0.00			
MENTAL HEALTH SERVICES	\$37,541	86 *	\$436.52	4,939	57.4	\$7.60
PRIVATE HOME ICF/MR	\$0	0	\$0.00	0	0.0	\$0.00
MR/DD WAIVER	\$10,735	6	\$1,789.22	1,026	171.0	\$10.46
PSYCH REHAB-PRIVATE	\$0	0	\$0.00	0	0.0	\$0.00
CSTAR - PRIVATE	\$0	0	\$0.00	0	0.0	\$0.00
TARGETED CASE MANAGEMENT	\$23,617	76	\$310.74	3,170	41.7	\$7.45
COMMUNITY SUPPORT WAIVER	\$3,189	7	\$455.59	743	106.1	\$4.29
STATE INSTITUTIONS	\$337,710	686 *	\$492.29	21,312	31.1	\$15.85
ICF/MENTALLY RETARDED	\$0	0	\$0.00	0	0.0	\$0.00
MENTAL HOSPITAL	\$0	0	\$0.00	0	0.0	\$0.00
PSYCH CARE UNDER AGE 22	\$0	0	\$0.00	0	0.0	\$0.00
PSYCH REHAB-PUBLIC	\$97,324	139	\$700.17	2,089	15.0	\$46.59
CSTAR - PUBLIC	\$128,642	110	\$1,169.47	9,709	88.3	\$13.25
TARGETED CASE MANAGEMENT	\$111,745	517	\$216.14	9,514	18.4	\$11.75
FSD CASE MANAGEMENT	\$0	0	\$0.00	0	0.0	\$0.00
EPSDT SERVICES	\$621,448	4,548 *	\$136.64	77,955	17.1	\$7.97
EPSDT SCREENINGS	\$22,258	306	\$72.74	306	1.0	\$72.74
EPSDT REFERRAL SERVICES	\$599,190	4,425	\$135.41	77,649	17.5	\$7.72
EPSDT TARGETED CASE MGMT	\$0	0	\$0.00	0	0.0	\$0.00
MANAGED CARE PREMIUMS	\$5,255,104	37,158 *	\$141.43			
TOTAL	\$9,231,473	56,057 *	\$164.68			

* Unduplicated total.

** Recipients are not added to the total.

TABLE 23
MO HEALTHNET RECIPIENTS AND PAYMENTS BY ELIGIBILITY CATEGORY
JUNE 2008

ELIGIBILITY CATEGORY: ADULT - 1115 WAIVER
NUMBER OF ELIGIBLES ENROLLED ON 05/31/08: 20,069
NUMBER OF ELIGIBLES ENROLLED DURING JUNE 2008: 20,120

	EXPENDITURES	RECIPIENTS	COST PER RECIPIENT	UNITS OF SERVICE	UNITS PER RECIPIENT	COST PER SERVICE
NURSING FACILITIES	\$0	0 *	\$0.00	0	0.0	\$0.00
HOSPITALS	\$5,093	62 *	\$82.14	120	1.9	\$42.44
INPATIENT	\$0	0	\$0.00	0	0.0	\$0.00
OUTPATIENT	\$5,093	62	\$82.14	120	1.9	\$42.44
DENTAL SERVICES	\$0	0 *	\$0.00	0	0.0	\$0.00
PHARMACY	\$36,502	720 *	\$50.70	814	1.1	\$44.84
PART D - COPAYS	\$6	7 *	\$0.89	8	1.1	\$0.78
PHYSICIAN RELATED	\$208,043	2,976 *	\$69.91	4,851	1.6	\$42.89
PHYSICIAN	\$754	18	\$41.88	22	1.2	\$34.27
CLINIC	\$5,312	121	\$43.90	192	1.6	\$27.67
FAMILY PLANNING	\$174,618	2,556	\$68.32	3,991	1.6	\$43.75
X-RAY AND LAB	\$23,525	429	\$54.84	573	1.3	\$41.06
NURSE PRACTITIONER	\$0	0	\$0.00	0	0.0	\$0.00
PODIATRY	\$0	0	\$0.00	0	0.0	\$0.00
CRNA SERVICES	\$0	0	\$0.00	0	0.0	\$0.00
RURAL HEALTH CLINICS	\$1,094	15	\$72.95	21	1.4	\$52.11
CASE MANAGEMENT	\$0	0	\$0.00	0	0.0	\$0.00
FED QUALIFIED HEALTH CARE	\$2,740	27	\$101.47	52	1.9	\$52.69
PSYCHOLOGIST SERVICES	\$0	0	\$0.00	0	0.0	\$0.00
IN-HOME SERVICES	\$0	0 *	\$0.00	0	0.0	\$0.00
HOME HEALTH SERVICES	\$0	0	\$0.00	0	0.0	\$0.00
ADULT DAY HEALTH CARE	\$0	0	\$0.00	0	0.0	\$0.00
AGED AND DISABLED WAIVER	\$0	0	\$0.00	0	0.0	\$0.00
PERSONAL CARE	\$0	0	\$0.00	0	0.0	\$0.00
AIDS WAIVER	\$0	0	\$0.00	0	0.0	\$0.00
PHYSICAL DISABLED WAIVER	\$0	0	\$0.00	0	0.0	\$0.00
INDEPENDENT LIVING WAIVER	\$0	0	\$0.00	0	0.0	\$0.00
REHAB AND SPECIALTY SERVICES	\$0	0 *	\$0.00	0	0.0	\$0.00
AUDIOLOGY SERVICES	\$0	0	\$0.00	0	0.0	\$0.00
OPTOMETRIC SERVICES	\$0	0	\$0.00	0	0.0	\$0.00
DURABLE MEDICAL EQUIPMENT	\$0	0	\$0.00	0	0.0	\$0.00
AMBULANCE SERVICES	\$0	0	\$0.00	0	0.0	\$0.00
REHABILITATION CENTER	\$0	0	\$0.00	0	0.0	\$0.00
HOSPICE	\$0	0	\$0.00	0	0.0	\$0.00
NON-EMERGENCY TRANS	\$0	0	\$0.00	0	0.0	\$0.00
NON-PARTICIPATING PROV	\$0	0	\$0.00	0	0.0	\$0.00
COMPREHENSIVE DAY REHAB	\$0	0	\$0.00	0	0.0	\$0.00
DISEASE MANAGEMENT	\$0	0	\$0.00	0	0.0	\$0.00
BUY-IN PREMIUMS	\$0	0 **	\$0.00			
PART-A	\$0	0	\$0.00			
PART-B	\$0	0	\$0.00			
MENTAL HEALTH SERVICES	\$0	0 *	\$0.00	0	0.0	\$0.00
PRIVATE HOME ICF/MR	\$0	0	\$0.00	0	0.0	\$0.00
MR/DD WAIVER	\$0	0	\$0.00	0	0.0	\$0.00
PSYCH REHAB-PRIVATE	\$0	0	\$0.00	0	0.0	\$0.00
CSTAR - PRIVATE	\$0	0	\$0.00	0	0.0	\$0.00
TARGETED CASE MANAGEMENT	\$0	0	\$0.00	0	0.0	\$0.00
COMMUNITY SUPPORT WAIVER	\$0	0	\$0.00	0	0.0	\$0.00
STATE INSTITUTIONS	\$0	0 *	\$0.00	0	0.0	\$0.00
ICF/MENTALLY RETARDED	\$0	0	\$0.00	0	0.0	\$0.00
MENTAL HOSPITAL	\$0	0	\$0.00	0	0.0	\$0.00
PSYCH CARE UNDER AGE 22	\$0	0	\$0.00	0	0.0	\$0.00
PSYCH REHAB-PUBLIC	\$0	0	\$0.00	0	0.0	\$0.00
CSTAR - PUBLIC	\$0	0	\$0.00	0	0.0	\$0.00
TARGETED CASE MANAGEMENT	\$0	0	\$0.00	0	0.0	\$0.00
FSD CASE MANAGEMENT	\$0	0	\$0.00	0	0.0	\$0.00
EPSDT SERVICES	\$326	8 *	\$40.75	14	1.8	\$23.29
EPSDT SCREENINGS	\$0	0	\$0.00	0	0.0	\$0.00
EPSDT REFERRAL SERVICES	\$326	8	\$40.75	14	1.8	\$23.29
EPSDT TARGETED CASE MGMT	\$0	0	\$0.00	0	0.0	\$0.00
MANAGED CARE PREMIUMS	\$0	0 *	\$0.00			
TOTAL	\$249,970	3,527 *	\$70.87			

* Unduplicated total.

** Recipients are not added to the total.

**TABLE 23
MO HEALTHNET RECIPIENTS AND PAYMENTS BY ELIGIBILITY CATEGORY
JUNE 2008**

ELIGIBILITY CATEGORY: TICKET TO WORK HEALTH ASSURANCE (TWA) PROGRAM - PREMIUM

NUMBER OF ELIGIBLES ENROLLED ON 05/31/08: 523

NUMBER OF ELIGIBLES ENROLLED DURING JUNE 2008: 515

	EXPENDITURES	RECIPIENTS	COST PER RECIPIENT	UNITS OF SERVICE	UNITS PER RECIPIENT	COST PER SERVICE
NURSING FACILITIES	\$0	0 *	\$0.00	0	0.0	\$0.00
HOSPITALS	\$144,318	135 *	\$1,069.02	764	5.7	\$188.90
INPATIENT	\$56,753	11	\$5,159.37	58	5.3	\$978.50
OUTPATIENT	\$87,565	130	\$673.58	706	5.4	\$124.03
DENTAL SERVICES	\$0	0 *	\$0.00	0	0.0	\$0.00
PHARMACY	\$87,971	238 *	\$369.63	1,208	5.1	\$72.82
PART D - COPAYS	\$923	179 *	\$5.15	799	4.5	\$1.15
PHYSICIAN RELATED	\$46,960	281 *	\$167.12	7,654	27.2	\$6.14
PHYSICIAN	\$650	20	\$32.52	33	1.6	\$19.71
CLINIC	\$35,814	223	\$160.60	7,137	32.0	\$5.02
FAMILY PLANNING	\$389	9	\$43.18	12	1.3	\$32.39
X-RAY AND LAB	\$5,711	36	\$158.64	375	10.4	\$15.23
NURSE PRACTITIONER	\$74	1	\$73.94	2	2.0	\$36.97
PODIATRY	\$224	6	\$37.35	9	1.5	\$24.90
CRNA SERVICES	\$0	0	\$0.00	0	0.0	\$0.00
RURAL HEALTH CLINICS	\$1,995	29	\$68.78	44	1.5	\$45.33
CASE MANAGEMENT	\$0	0	\$0.00	0	0.0	\$0.00
FED QUALIFIED HEALTH CARE	\$1,205	13	\$92.66	18	1.4	\$66.92
PSYCHOLOGIST SERVICES	\$899	14	\$64.20	24	1.7	\$37.45
IN-HOME SERVICES	\$20,063	18 *	\$1,114.62	5,255	291.9	\$3.82
HOME HEALTH SERVICES	\$0	0	\$0.00	0	0.0	\$0.00
ADULT DAY HEALTH CARE	\$0	0	\$0.00	0	0.0	\$0.00
AGED AND DISABLED WAIVER	\$0	0	\$0.00	0	0.0	\$0.00
PERSONAL CARE	\$15,663	18	\$870.17	3,987	221.5	\$3.93
AIDS WAIVER	\$0	0	\$0.00	0	0.0	\$0.00
PHYSICAL DISABLED WAIVER	\$0	0	\$0.00	0	0.0	\$0.00
INDEPENDENT LIVING WAIVER	\$4,400	1	\$4,399.96	1,268	1,268.0	\$3.47
REHAB AND SPECIALTY SERVICES	\$5,613	60 *	\$93.55	1,638	27.3	\$3.43
AUDIOLOGY SERVICES	\$0	0	\$0.00	0	0.0	\$0.00
OPTOMETRIC SERVICES	\$1,195	20	\$59.76	46	2.3	\$25.98
DURABLE MEDICAL EQUIPMENT	\$3,567	37	\$96.41	1,464	39.6	\$2.44
AMBULANCE SERVICES	\$851	5	\$170.13	128	25.6	\$6.65
REHABILITATION CENTER	\$0	0	\$0.00	0	0.0	\$0.00
HOSPICE	\$0	0	\$0.00	0	0.0	\$0.00
NON-EMERGENCY TRANS	\$0	0	\$0.00	0	0.0	\$0.00
NON-PARTICIPATING PROV	\$0	0	\$0.00	0	0.0	\$0.00
COMPREHENSIVE DAY REHAB	\$0	0	\$0.00	0	0.0	\$0.00
DISEASE MANAGEMENT	\$0	0	\$0.00	0	0.0	\$0.00
BUY-IN PREMIUMS	\$0	0 **	\$0.00			
PART-A	\$0	0	\$0.00			
PART-B	\$0	0	\$0.00			
MENTAL HEALTH SERVICES	\$249,870	71 *	\$3,519.30	6,830	96.2	\$36.58
PRIVATE HOME ICF/MR	\$0	0	\$0.00	0	0.0	\$0.00
MR/DD WAIVER	\$233,224	54	\$4,318.96	4,560	84.4	\$51.15
PSYCH REHAB-PRIVATE	\$0	0	\$0.00	0	0.0	\$0.00
CSTAR - PRIVATE	\$0	0	\$0.00	0	0.0	\$0.00
TARGETED CASE MANAGEMENT	\$14,431	32	\$450.96	1,937	60.5	\$7.45
COMMUNITY SUPPORT WAIVER	\$2,216	9	\$246.17	333	37.0	\$6.65
STATE INSTITUTIONS	\$40,938	99 *	\$413.52	3,237	32.7	\$12.65
ICF/MENTALLY RETARDED	\$0	0	\$0.00	0	0.0	\$0.00
MENTAL HOSPITAL	\$0	0	\$0.00	0	0.0	\$0.00
PSYCH CARE UNDER AGE 22	\$0	0	\$0.00	0	0.0	\$0.00
PSYCH REHAB-PUBLIC	\$33,445	51	\$655.79	2,287	44.8	\$14.62
CSTAR - PUBLIC	\$0	0	\$0.00	0	0.0	\$0.00
TARGETED CASE MANAGEMENT	\$7,493	52	\$144.09	950	18.3	\$7.89
FSD CASE MANAGEMENT	\$0	0	\$0.00	0	0.0	\$0.00
EPSDT SERVICES	\$64	2 *	\$32.03	2	1.0	\$32.03
EPSDT SCREENINGS	\$0	0	\$0.00	0	0.0	\$0.00
EPSDT REFERRAL SERVICES	\$64	2	\$32.03	2	1.0	\$32.03
EPSDT TARGETED CASE MGMT	\$0	0	\$0.00	0	0.0	\$0.00
MANAGED CARE PREMIUMS	\$0	0 *	\$0.00			
TOTAL	\$596,720	481 *	\$1,240.58			

* Unduplicated total.

** Recipients are not added to the total.

TABLE 23
MO HEALTHNET RECIPIENTS AND PAYMENTS BY ELIGIBILITY CATEGORY
JUNE 2008

ELIGIBILITY CATEGORY: TICKET TO WORK HEALTH ASSURANCE (TWA) PROGRAM - NON-PREMIUM

NUMBER OF ELIGIBLES ENROLLED ON 05/31/08: 164

NUMBER OF ELIGIBLES ENROLLED DURING JUNE 2008: 171

	EXPENDITURES	RECIPIENTS	COST PER RECIPIENT	UNITS OF SERVICE	UNITS PER RECIPIENT	COST PER SERVICE
NURSING FACILITIES	\$0	0 *	\$0.00	0	0.0	\$0.00
HOSPITALS	\$39,597	44 *	\$899.94	287	6.5	\$137.97
INPATIENT	\$21,019	3	\$7,006.32	14	4.7	\$1,501.35
OUTPATIENT	\$18,579	43	\$432.06	273	6.4	\$68.05
DENTAL SERVICES	\$1,206	1 *	\$1,206.45	19	19.0	\$63.50
PHARMACY	\$24,951	80 *	\$311.89	314	3.9	\$79.46
PART D - COPAYS	\$257	46 *	\$5.58	196	4.3	\$1.31
PHYSICIAN RELATED	\$11,511	88 *	\$130.81	1,091	12.4	\$10.55
PHYSICIAN	\$744	10	\$74.39	24	2.4	\$31.00
CLINIC	\$7,150	62	\$115.31	968	15.6	\$7.39
FAMILY PLANNING	\$80	2	\$40.17	2	1.0	\$40.17
X-RAY AND LAB	\$564	15	\$37.60	31	2.1	\$18.19
NURSE PRACTITIONER	\$0	0	\$0.00	0	0.0	\$0.00
PODIATRY	\$319	4	\$79.65	12	3.0	\$26.55
CRNA SERVICES	\$0	0	\$0.00	0	0.0	\$0.00
RURAL HEALTH CLINICS	\$1,459	14	\$104.18	38	2.7	\$38.38
CASE MANAGEMENT	\$0	0	\$0.00	0	0.0	\$0.00
FED QUALIFIED HEALTH CARE	\$1,114	6	\$185.67	13	2.2	\$85.69
PSYCHOLOGIST SERVICES	\$82	2	\$41.11	3	1.5	\$27.40
IN-HOME SERVICES	\$2,968	3 *	\$989.26	711	237.0	\$4.17
HOME HEALTH SERVICES	\$0	0	\$0.00	0	0.0	\$0.00
ADULT DAY HEALTH CARE	\$0	0	\$0.00	0	0.0	\$0.00
AGED AND DISABLED WAIVER	\$0	0	\$0.00	0	0.0	\$0.00
PERSONAL CARE	\$2,968	3	\$989.26	711	237.0	\$4.17
AIDS WAIVER	\$0	0	\$0.00	0	0.0	\$0.00
PHYSICAL DISABLED WAIVER	\$0	0	\$0.00	0	0.0	\$0.00
INDEPENDENT LIVING WAIVER	\$0	0	\$0.00	0	0.0	\$0.00
REHAB AND SPECIALTY SERVICES	\$1,412	18 *	\$78.43	368	20.4	\$3.84
AUDIOLOGY SERVICES	\$0	0	\$0.00	0	0.0	\$0.00
OPTOMETRIC SERVICES	\$345	7	\$49.35	14	2.0	\$24.67
DURABLE MEDICAL EQUIPMENT	\$532	9	\$59.10	206	22.9	\$2.58
AMBULANCE SERVICES	\$523	3	\$174.27	147	49.0	\$3.56
REHABILITATION CENTER	\$0	0	\$0.00	0	0.0	\$0.00
HOSPICE	\$0	0	\$0.00	0	0.0	\$0.00
NON-EMERGENCY TRANS	\$0	0	\$0.00	0	0.0	\$0.00
NON-PARTICIPATING PROV	\$12	1	\$11.64	1	1.0	\$11.64
COMPREHENSIVE DAY REHAB	\$0	0	\$0.00	0	0.0	\$0.00
DISEASE MANAGEMENT	\$0	0	\$0.00	0	0.0	\$0.00
BUY-IN PREMIUMS	\$0	0 **	\$0.00			
PART-A	\$0	0	\$0.00			
PART-B	\$0	0	\$0.00			
MENTAL HEALTH SERVICES	\$103,257	34 *	\$3,036.97	2,668	78.5	\$38.70
PRIVATE HOME ICF/MR	\$0	0	\$0.00	0	0.0	\$0.00
MR/DD WAIVER	\$101,526	30	\$3,384.21	2,481	82.7	\$40.92
PSYCH REHAB-PRIVATE	\$0	0	\$0.00	0	0.0	\$0.00
CSTAR - PRIVATE	\$0	0	\$0.00	0	0.0	\$0.00
TARGETED CASE MANAGEMENT	\$1,147	6	\$191.22	154	25.7	\$7.45
COMMUNITY SUPPORT WAIVER	\$583	2	\$291.70	33	16.5	\$17.68
STATE INSTITUTIONS	\$13,452	44 *	\$305.72	1,271	28.9	\$10.58
ICF/MENTALLY RETARDED	\$0	0	\$0.00	0	0.0	\$0.00
MENTAL HOSPITAL	\$0	0	\$0.00	0	0.0	\$0.00
PSYCH CARE UNDER AGE 22	\$0	0	\$0.00	0	0.0	\$0.00
PSYCH REHAB-PUBLIC	\$5,402	12	\$450.15	239	19.9	\$22.60
CSTAR - PUBLIC	\$114	2	\$56.79	5	2.5	\$22.71
TARGETED CASE MANAGEMENT	\$7,936	31	\$256.01	1,027	33.1	\$7.73
FSD CASE MANAGEMENT	\$0	0	\$0.00	0	0.0	\$0.00
EPSDT SERVICES	\$0	0 *	\$0.00	0	0.0	\$0.00
EPSDT SCREENINGS	\$0	0	\$0.00	0	0.0	\$0.00
EPSDT REFERRAL SERVICES	\$0	0	\$0.00	0	0.0	\$0.00
EPSDT TARGETED CASE MGMT	\$0	0	\$0.00	0	0.0	\$0.00
MANAGED CARE PREMIUMS	\$0	0 *	\$0.00			
TOTAL	\$198,611	156 *	\$1,273.15			

* Unduplicated total.

** Recipients are not added to the total.

**TABLE 23
MO HEALTHNET RECIPIENTS AND PAYMENTS BY ELIGIBILITY CATEGORY
JUNE 2008**

ELIGIBILITY CATEGORY: WOMEN WITH BREAST OR CERVICAL CANCER (BCCT)

NUMBER OF ELIGIBLES ENROLLED ON 05/31/08: 681

NUMBER OF ELIGIBLES ENROLLED DURING JUNE 2008: 720

	EXPENDITURES	RECIPIENTS	COST PER RECIPIENT	UNITS OF SERVICE	UNITS PER RECIPIENT	COST PER SERVICE
NURSING FACILITIES	\$0	0 *	\$0.00	0	0.0	\$0.00
HOSPITALS	\$402,061	287 *	\$1,400.91	2,008	7.0	\$200.23
INPATIENT	\$86,864	18	\$4,825.79	88	4.9	\$987.09
OUTPATIENT	\$315,197	281	\$1,121.70	1,920	6.8	\$164.16
DENTAL SERVICES	\$151	1 *	\$151.00	3	3.0	\$50.33
PHARMACY	\$449,086	474 *	\$947.44	2,641	5.6	\$170.04
PART D - COPAYS	\$47	11 *	\$4.25	55	5.0	\$0.85
PHYSICIAN RELATED	\$150,583	465 *	\$323.84	12,239	26.3	\$12.30
PHYSICIAN	\$3,706	31	\$119.55	51	1.6	\$72.67
CLINIC	\$113,773	392	\$290.24	10,992	28.0	\$10.35
FAMILY PLANNING	\$344	5	\$68.88	9	1.8	\$38.27
X-RAY AND LAB	\$23,831	107	\$222.72	1,039	9.7	\$22.94
NURSE PRACTITIONER	\$39	1	\$39.03	2	2.0	\$19.52
PODIATRY	\$24	1	\$23.86	1	1.0	\$23.86
CRNA SERVICES	\$0	0	\$0.00	0	0.0	\$0.00
RURAL HEALTH CLINICS	\$4,243	35	\$121.23	56	1.6	\$75.77
CASE MANAGEMENT	\$0	0	\$0.00	0	0.0	\$0.00
FED QUALIFIED HEALTH CARE	\$4,444	36	\$123.43	86	2.4	\$51.67
PSYCHOLOGIST SERVICES	\$179	1	\$178.50	3	3.0	\$59.50
IN-HOME SERVICES	\$19,417	29 *	\$669.55	4,557	157.1	\$4.26
HOME HEALTH SERVICES	\$6,390	14	\$456.44	1,183	84.5	\$5.40
ADULT DAY HEALTH CARE	\$0	0	\$0.00	0	0.0	\$0.00
AGED AND DISABLED WAIVER	\$0	0	\$0.00	0	0.0	\$0.00
PERSONAL CARE	\$13,027	16	\$814.17	3,374	210.9	\$3.86
AIDS WAIVER	\$0	0	\$0.00	0	0.0	\$0.00
PHYSICAL DISABLED WAIVER	\$0	0	\$0.00	0	0.0	\$0.00
INDEPENDENT LIVING WAIVER	\$0	0	\$0.00	0	0.0	\$0.00
REHAB AND SPECIALTY SERVICES	\$20,883	700 *	\$29.83	1,197	1.7	\$17.45
AUDIOLOGY SERVICES	\$0	0	\$0.00	0	0.0	\$0.00
OPTOMETRIC SERVICES	\$844	12	\$70.29	30	2.5	\$28.12
DURABLE MEDICAL EQUIPMENT	\$7,785	28	\$278.03	92	3.3	\$84.62
AMBULANCE SERVICES	\$1,681	7	\$240.16	182	26.0	\$9.24
REHABILITATION CENTER	\$0	0	\$0.00	0	0.0	\$0.00
HOSPICE	\$9,982	2	\$4,991.20	76	38.0	\$131.35
NON-EMERGENCY TRANS	\$591	698	\$0.85	817	1.2	\$0.72
NON-PARTICIPATING PROV	\$0	0	\$0.00	0	0.0	\$0.00
COMPREHENSIVE DAY REHAB	\$0	0	\$0.00	0	0.0	\$0.00
DISEASE MANAGEMENT	\$0	0	\$0.00	0	0.0	\$0.00
BUY-IN PREMIUMS	\$0	0 **	\$0.00			
PART-A	\$0	0	\$0.00			
PART-B	\$0	0	\$0.00			
MENTAL HEALTH SERVICES	\$0	0 *	\$0.00	0	0.0	\$0.00
PRIVATE HOME ICF/MR	\$0	0	\$0.00	0	0.0	\$0.00
MR/DD WAIVER	\$0	0	\$0.00	0	0.0	\$0.00
PSYCH REHAB-PRIVATE	\$0	0	\$0.00	0	0.0	\$0.00
CSTAR - PRIVATE	\$0	0	\$0.00	0	0.0	\$0.00
TARGETED CASE MANAGEMENT	\$0	0	\$0.00	0	0.0	\$0.00
COMMUNITY SUPPORT WAIVER	\$0	0	\$0.00	0	0.0	\$0.00
STATE INSTITUTIONS	\$397	3 *	\$132.36	16	5.3	\$24.82
ICF/MENTALLY RETARDED	\$0	0	\$0.00	0	0.0	\$0.00
MENTAL HOSPITAL	\$0	0	\$0.00	0	0.0	\$0.00
PSYCH CARE UNDER AGE 22	\$0	0	\$0.00	0	0.0	\$0.00
PSYCH REHAB-PUBLIC	\$317	1	\$317.28	12	12.0	\$26.44
CSTAR - PUBLIC	\$0	0	\$0.00	0	0.0	\$0.00
TARGETED CASE MANAGEMENT	\$80	2	\$39.90	4	2.0	\$19.95
FSD CASE MANAGEMENT	\$0	0	\$0.00	0	0.0	\$0.00
EPSDT SERVICES	\$0	0 *	\$0.00	0	0.0	\$0.00
EPSDT SCREENINGS	\$0	0	\$0.00	0	0.0	\$0.00
EPSDT REFERRAL SERVICES	\$0	0	\$0.00	0	0.0	\$0.00
EPSDT TARGETED CASE MGMT	\$0	0	\$0.00	0	0.0	\$0.00
MANAGED CARE PREMIUMS	\$0	0 *	\$0.00			
TOTAL	\$1,042,624	736 *	\$1,416.61			

* Unduplicated total.

** Recipients are not added to the total.

**TABLE 23
MO HEALTHNET RECIPIENTS AND PAYMENTS BY ELIGIBILITY CATEGORY
JUNE 2008**

ELIGIBILITY CATEGORY: PRESUMPTIVE ELIGIBILITY FOR KIDS

NUMBER OF ELIGIBLES ENROLLED ON 05/31/08: 21

NUMBER OF ELIGIBLES ENROLLED DURING JUNE 2008: 92

	EXPENDITURES	RECIPIENTS	COST PER RECIPIENT	UNITS OF SERVICE	UNITS PER RECIPIENT	COST PER SERVICE
NURSING FACILITIES	\$0	0 *	\$0.00	0	0.0	\$0.00
HOSPITALS	\$91,944	58 *	\$1,585.24	113	2.0	\$813.66
INPATIENT	\$81,328	12	\$6,777.34	42	3.5	\$1,936.38
OUTPATIENT	\$10,616	48	\$221.17	71	1.5	\$149.52
DENTAL SERVICES	\$0	0 *	\$0.00	0	0.0	\$0.00
PHARMACY	\$432	9 *	\$47.97	12	1.3	\$35.98
PART D - COPAYS	\$0	0 *	\$0.00	0	0.0	\$0.00
PHYSICIAN RELATED	\$5,659	27 *	\$209.61	102	3.8	\$55.48
PHYSICIAN	\$1,515	1	\$1,514.82	2	2.0	\$757.41
CLINIC	\$3,971	24	\$165.45	96	4.0	\$41.36
FAMILY PLANNING	\$0	0	\$0.00	0	0.0	\$0.00
X-RAY AND LAB	\$0	0	\$0.00	0	0.0	\$0.00
NURSE PRACTITIONER	\$0	0	\$0.00	0	0.0	\$0.00
PODIATRY	\$0	0	\$0.00	0	0.0	\$0.00
CRNA SERVICES	\$0	0	\$0.00	0	0.0	\$0.00
RURAL HEALTH CLINICS	\$0	0	\$0.00	0	0.0	\$0.00
CASE MANAGEMENT	\$0	0	\$0.00	0	0.0	\$0.00
FED QUALIFIED HEALTH CARE	\$17	1	\$16.52	2	2.0	\$8.26
PSYCHOLOGIST SERVICES	\$157	2	\$78.59	2	1.0	\$78.59
IN-HOME SERVICES	\$0	0 *	\$0.00	0	0.0	\$0.00
HOME HEALTH SERVICES	\$0	0	\$0.00	0	0.0	\$0.00
ADULT DAY HEALTH CARE	\$0	0	\$0.00	0	0.0	\$0.00
AGED AND DISABLED WAIVER	\$0	0	\$0.00	0	0.0	\$0.00
PERSONAL CARE	\$0	0	\$0.00	0	0.0	\$0.00
AIDS WAIVER	\$0	0	\$0.00	0	0.0	\$0.00
PHYSICAL DISABLED WAIVER	\$0	0	\$0.00	0	0.0	\$0.00
INDEPENDENT LIVING WAIVER	\$0	0	\$0.00	0	0.0	\$0.00
REHAB AND SPECIALTY SERVICES	\$495	70 *	\$7.07	119	1.7	\$4.16
AUDIOLOGY SERVICES	\$0	0	\$0.00	0	0.0	\$0.00
OPTOMETRIC SERVICES	\$0	0	\$0.00	0	0.0	\$0.00
DURABLE MEDICAL EQUIPMENT	\$0	0	\$0.00	0	0.0	\$0.00
AMBULANCE SERVICES	\$467	3	\$155.79	16	5.3	\$29.21
REHABILITATION CENTER	\$0	0	\$0.00	0	0.0	\$0.00
HOSPICE	\$0	0	\$0.00	0	0.0	\$0.00
NON-EMERGENCY TRANS	\$28	67	\$0.41	103	1.5	\$0.27
NON-PARTICIPATING PROV	\$0	0	\$0.00	0	0.0	\$0.00
COMPREHENSIVE DAY REHAB	\$0	0	\$0.00	0	0.0	\$0.00
DISEASE MANAGEMENT	\$0	0	\$0.00	0	0.0	\$0.00
BUY-IN PREMIUMS	\$0	0 **	\$0.00			
PART-A	\$0	0	\$0.00			
PART-B	\$0	0	\$0.00			
MENTAL HEALTH SERVICES	\$0	0 *	\$0.00	0	0.0	\$0.00
PRIVATE HOME ICF/MR	\$0	0	\$0.00	0	0.0	\$0.00
MR/DD WAIVER	\$0	0	\$0.00	0	0.0	\$0.00
PSYCH REHAB-PRIVATE	\$0	0	\$0.00	0	0.0	\$0.00
CSTAR - PRIVATE	\$0	0	\$0.00	0	0.0	\$0.00
TARGETED CASE MANAGEMENT	\$0	0	\$0.00	0	0.0	\$0.00
COMMUNITY SUPPORT WAIVER	\$0	0	\$0.00	0	0.0	\$0.00
STATE INSTITUTIONS	\$0	0 *	\$0.00	0	0.0	\$0.00
ICF/MENTALLY RETARDED	\$0	0	\$0.00	0	0.0	\$0.00
MENTAL HOSPITAL	\$0	0	\$0.00	0	0.0	\$0.00
PSYCH CARE UNDER AGE 22	\$0	0	\$0.00	0	0.0	\$0.00
PSYCH REHAB-PUBLIC	\$0	0	\$0.00	0	0.0	\$0.00
CSTAR - PUBLIC	\$0	0	\$0.00	0	0.0	\$0.00
TARGETED CASE MANAGEMENT	\$0	0	\$0.00	0	0.0	\$0.00
FSD CASE MANAGEMENT	\$0	0	\$0.00	0	0.0	\$0.00
EPSDT SERVICES	\$1,418	17 *	\$83.42	45	2.7	\$31.51
EPSDT SCREENINGS	\$120	2	\$60.00	2	1.0	\$60.00
EPSDT REFERRAL SERVICES	\$1,298	17	\$76.36	43	2.5	\$30.19
EPSDT TARGETED CASE MGMT	\$0	0	\$0.00	0	0.0	\$0.00
MANAGED CARE PREMIUMS	\$0	0 *	\$0.00			
TOTAL	\$99,949	129 *	\$774.80			

* Unduplicated total.

** Recipients are not added to the total.

**TABLE 23
MO HEALTHNET RECIPIENTS AND PAYMENTS BY ELIGIBILITY CATEGORY
JUNE 2008**

ELIGIBILITY CATEGORY: VOLUNTARY PLACEMENTS

NUMBER OF ELIGIBLES ENROLLED ON 05/31/08: 55

NUMBER OF ELIGIBLES ENROLLED DURING JUNE 2008: 72

	EXPENDITURES	RECIPIENTS	COST PER RECIPIENT	UNITS OF SERVICE	UNITS PER RECIPIENT	COST PER SERVICE
NURSING FACILITIES	\$0	0 *	\$0.00	0	0.0	\$0.00
HOSPITALS	\$28,964	18 *	\$1,609.08	93	5.2	\$311.44
INPATIENT	\$27,895	3	\$9,298.26	42	14.0	\$664.16
OUTPATIENT	\$1,069	15	\$71.25	51	3.4	\$20.96
DENTAL SERVICES	\$0	0 *	\$0.00	0	0.0	\$0.00
PHARMACY	\$20,580	45 *	\$457.33	192	4.3	\$107.19
PART D - COPAYS	\$0	0 *	\$0.00	0	0.0	\$0.00
PHYSICIAN RELATED	\$4,717	23 *	\$205.10	123	5.4	\$38.35
PHYSICIAN	\$72	1	\$71.50	1	1.0	\$71.50
CLINIC	\$2,679	18	\$148.82	54	3.0	\$49.61
FAMILY PLANNING	\$329	2	\$164.72	6	3.0	\$54.91
X-RAY AND LAB	\$753	5	\$150.69	34	6.8	\$22.16
NURSE PRACTITIONER	\$0	0	\$0.00	0	0.0	\$0.00
PODIATRY	\$0	0	\$0.00	0	0.0	\$0.00
CRNA SERVICES	\$0	0	\$0.00	0	0.0	\$0.00
RURAL HEALTH CLINICS	\$446	4	\$111.44	6	1.5	\$74.29
CASE MANAGEMENT	\$0	0	\$0.00	0	0.0	\$0.00
FED QUALIFIED HEALTH CARE	\$66	1	\$65.95	3	3.0	\$21.98
PSYCHOLOGIST SERVICES	\$373	1	\$372.50	19	19.0	\$19.61
IN-HOME SERVICES	\$0	0 *	\$0.00	0	0.0	\$0.00
HOME HEALTH SERVICES	\$0	0	\$0.00	0	0.0	\$0.00
ADULT DAY HEALTH CARE	\$0	0	\$0.00	0	0.0	\$0.00
AGED AND DISABLED WAIVER	\$0	0	\$0.00	0	0.0	\$0.00
PERSONAL CARE	\$0	0	\$0.00	0	0.0	\$0.00
AIDS WAIVER	\$0	0	\$0.00	0	0.0	\$0.00
PHYSICAL DISABLED WAIVER	\$0	0	\$0.00	0	0.0	\$0.00
INDEPENDENT LIVING WAIVER	\$0	0	\$0.00	0	0.0	\$0.00
REHAB AND SPECIALTY SERVICES	\$486	59 *	\$8.24	128	2.2	\$3.80
AUDIOLOGY SERVICES	\$0	0	\$0.00	0	0.0	\$0.00
OPTOMETRIC SERVICES	\$171	3	\$57.00	6	2.0	\$28.50
DURABLE MEDICAL EQUIPMENT	\$0	0	\$0.00	0	0.0	\$0.00
AMBULANCE SERVICES	\$270	1	\$269.58	43	43.0	\$6.27
REHABILITATION CENTER	\$0	0	\$0.00	0	0.0	\$0.00
HOSPICE	\$0	0	\$0.00	0	0.0	\$0.00
NON-EMERGENCY TRANS	\$45	59	\$0.77	79	1.3	\$0.57
NON-PARTICIPATING PROV	\$0	0	\$0.00	0	0.0	\$0.00
COMPREHENSIVE DAY REHAB	\$0	0	\$0.00	0	0.0	\$0.00
DISEASE MANAGEMENT	\$0	0	\$0.00	0	0.0	\$0.00
BUY-IN PREMIUMS	\$0	0 **	\$0.00			
PART-A	\$0	0	\$0.00			
PART-B	\$0	0	\$0.00			
MENTAL HEALTH SERVICES	\$0	0 *	\$0.00	0	0.0	\$0.00
PRIVATE HOME ICF/MR	\$0	0	\$0.00	0	0.0	\$0.00
MR/DD WAIVER	\$0	0	\$0.00	0	0.0	\$0.00
PSYCH REHAB-PRIVATE	\$0	0	\$0.00	0	0.0	\$0.00
CSTAR - PRIVATE	\$0	0	\$0.00	0	0.0	\$0.00
TARGETED CASE MANAGEMENT	\$0	0	\$0.00	0	0.0	\$0.00
COMMUNITY SUPPORT WAIVER	\$0	0	\$0.00	0	0.0	\$0.00
STATE INSTITUTIONS	\$13,925	26 *	\$535.58	858	33.0	\$16.23
ICF/MENTALLY RETARDED	\$0	0	\$0.00	0	0.0	\$0.00
MENTAL HOSPITAL	\$0	0	\$0.00	0	0.0	\$0.00
PSYCH CARE UNDER AGE 22	\$0	0	\$0.00	0	0.0	\$0.00
PSYCH REHAB-PUBLIC	\$2,483	4	\$620.63	66	16.5	\$37.61
CSTAR - PUBLIC	\$434	1	\$434.16	32	32.0	\$13.57
TARGETED CASE MANAGEMENT	\$11,008	25	\$440.33	760	30.4	\$14.48
FSD CASE MANAGEMENT	\$0	0	\$0.00	0	0.0	\$0.00
EPSDT SERVICES	\$10,858	35 *	\$310.24	465	13.3	\$23.35
EPSDT SCREENINGS	\$240	4	\$60.00	4	1.0	\$60.00
EPSDT REFERRAL SERVICES	\$10,618	33	\$321.77	461	14.0	\$23.03
EPSDT TARGETED CASE MGMT	\$0	0	\$0.00	0	0.0	\$0.00
MANAGED CARE PREMIUMS	\$0	0 *	\$0.00			
TOTAL	\$79,530	78 *	\$1,019.61			

* Unduplicated total.

** Recipients are not added to the total.

**TABLE 23
MO HEALTHNET RECIPIENTS AND PAYMENTS BY ELIGIBILITY CATEGORY
JUNE 2008**

ELIGIBILITY CATEGORY: INDEPENDENT FOSTER CARE CHILDREN AGE 18-21

NUMBER OF ELIGIBLES ENROLLED ON 05/31/08: 925

NUMBER OF ELIGIBLES ENROLLED DURING JUNE 2008: 967

	EXPENDITURES	RECIPIENTS	COST PER RECIPIENT	UNITS OF SERVICE	UNITS PER RECIPIENT	COST PER SERVICE
NURSING FACILITIES	\$0	0 *	\$0.00	0	0.0	\$0.00
HOSPITALS	\$47,598	84 *	\$566.64	447	5.3	\$106.48
INPATIENT	\$17,002	5	\$3,400.39	22	4.4	\$772.82
OUTPATIENT	\$30,596	82	\$373.12	425	5.2	\$71.99
DENTAL SERVICES	\$587	3 *	\$195.82	16	5.3	\$36.72
PHARMACY	\$9,062	84 *	\$107.88	208	2.5	\$43.57
PART D - COPAYS	\$0	0 *	\$0.00	0	0.0	\$0.00
PHYSICIAN RELATED	\$14,526	118 *	\$123.10	664	5.6	\$21.88
PHYSICIAN	\$306	4	\$76.53	12	3.0	\$25.51
CLINIC	\$7,935	73	\$108.69	540	7.4	\$14.69
FAMILY PLANNING	\$1,392	23	\$60.52	28	1.2	\$49.71
X-RAY AND LAB	\$1,396	27	\$51.69	44	1.6	\$31.72
NURSE PRACTITIONER	\$269	2	\$134.64	6	3.0	\$44.88
PODIATRY	\$0	0	\$0.00	0	0.0	\$0.00
CRNA SERVICES	\$0	0	\$0.00	0	0.0	\$0.00
RURAL HEALTH CLINICS	\$1,051	7	\$150.20	14	2.0	\$75.10
CASE MANAGEMENT	\$0	0	\$0.00	0	0.0	\$0.00
FED QUALIFIED HEALTH CARE	\$2,177	5	\$435.40	20	4.0	\$108.85
PSYCHOLOGIST SERVICES	\$0	0	\$0.00	0	0.0	\$0.00
IN-HOME SERVICES	\$0	0 *	\$0.00	0	0.0	\$0.00
HOME HEALTH SERVICES	\$0	0	\$0.00	0	0.0	\$0.00
ADULT DAY HEALTH CARE	\$0	0	\$0.00	0	0.0	\$0.00
AGED AND DISABLED WAIVER	\$0	0	\$0.00	0	0.0	\$0.00
PERSONAL CARE	\$0	0	\$0.00	0	0.0	\$0.00
AIDS WAIVER	\$0	0	\$0.00	0	0.0	\$0.00
PHYSICAL DISABLED WAIVER	\$0	0	\$0.00	0	0.0	\$0.00
INDEPENDENT LIVING WAIVER	\$0	0	\$0.00	0	0.0	\$0.00
REHAB AND SPECIALTY SERVICES	\$2,181	803 *	\$2.72	995	1.2	\$2.19
AUDIOLOGY SERVICES	\$0	0	\$0.00	0	0.0	\$0.00
OPTOMETRIC SERVICES	\$171	3	\$57.00	6	2.0	\$28.50
DURABLE MEDICAL EQUIPMENT	\$203	2	\$101.40	2	1.0	\$101.40
AMBULANCE SERVICES	\$1,222	7	\$174.54	87	12.4	\$14.04
REHABILITATION CENTER	\$0	0	\$0.00	0	0.0	\$0.00
HOSPICE	\$0	0	\$0.00	0	0.0	\$0.00
NON-EMERGENCY TRANS	\$586	803	\$0.73	900	1.1	\$0.65
NON-PARTICIPATING PROV	\$0	0	\$0.00	0	0.0	\$0.00
COMPREHENSIVE DAY REHAB	\$0	0	\$0.00	0	0.0	\$0.00
DISEASE MANAGEMENT	\$0	0	\$0.00	0	0.0	\$0.00
BUY-IN PREMIUMS	\$0	0 **	\$0.00			
PART-A	\$0	0	\$0.00			
PART-B	\$0	0	\$0.00			
MENTAL HEALTH SERVICES	\$15,413	4 *	\$3,853.29	557	139.3	\$27.67
PRIVATE HOME ICF/MR	\$0	0	\$0.00	0	0.0	\$0.00
MR/DD WAIVER	\$15,413	4	\$3,853.29	557	139.3	\$27.67
PSYCH REHAB-PRIVATE	\$0	0	\$0.00	0	0.0	\$0.00
CSTAR - PRIVATE	\$0	0	\$0.00	0	0.0	\$0.00
TARGETED CASE MANAGEMENT	\$0	0	\$0.00	0	0.0	\$0.00
COMMUNITY SUPPORT WAIVER	\$0	0	\$0.00	0	0.0	\$0.00
STATE INSTITUTIONS	\$8,707	15 *	\$580.48	641	42.7	\$13.58
ICF/MENTALLY RETARDED	\$0	0	\$0.00	0	0.0	\$0.00
MENTAL HOSPITAL	\$0	0	\$0.00	0	0.0	\$0.00
PSYCH CARE UNDER AGE 22	\$2,506	1	\$2,505.65	5	5.0	\$501.13
PSYCH REHAB-PUBLIC	\$3,691	3	\$1,230.21	358	119.3	\$10.31
CSTAR - PUBLIC	\$558	2	\$278.94	37	18.5	\$15.08
TARGETED CASE MANAGEMENT	\$1,953	9	\$217.01	241	26.8	\$8.10
FSD CASE MANAGEMENT	\$0	0	\$0.00	0	0.0	\$0.00
EPSDT SERVICES	\$2,919	39 *	\$74.85	76	2.0	\$38.41
EPSDT SCREENINGS	\$20	1	\$20.00	1	1.0	\$20.00
EPSDT REFERRAL SERVICES	\$2,677	36	\$74.37	73	2.0	\$36.68
EPSDT TARGETED CASE MGMT	\$222	2	\$111.00	2	1.0	\$111.00
MANAGED CARE PREMIUMS	\$5,956	30 *	\$198.53			
TOTAL	\$106,949	838 *	\$127.62			

* Unduplicated total.

** Recipients are not added to the total.

FOOD STAMPS

Figure 6
Food Stamp Households
60-Month Trend through June 2008

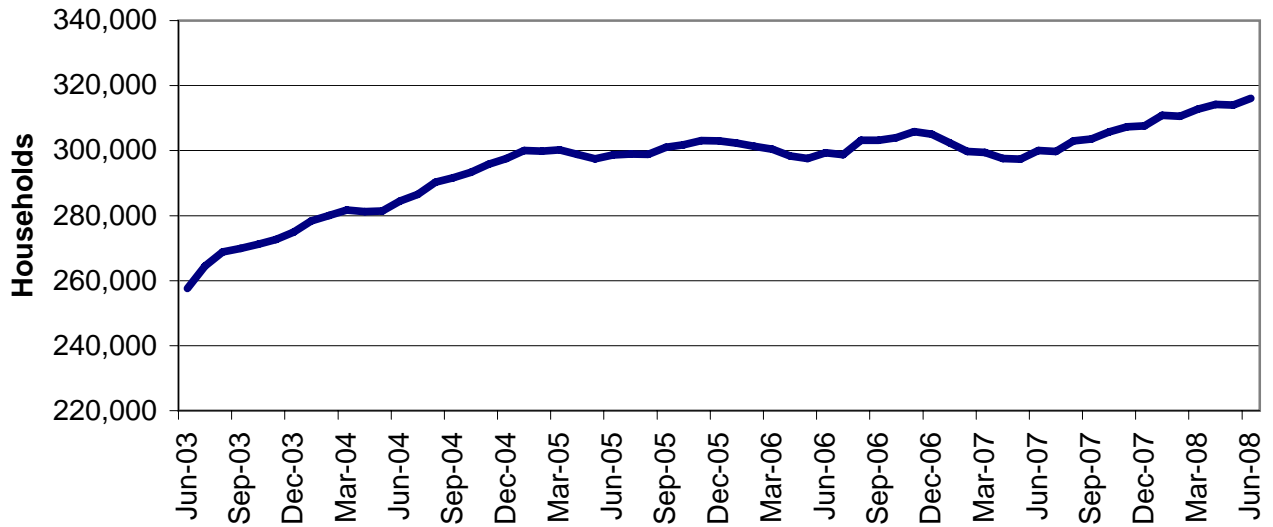
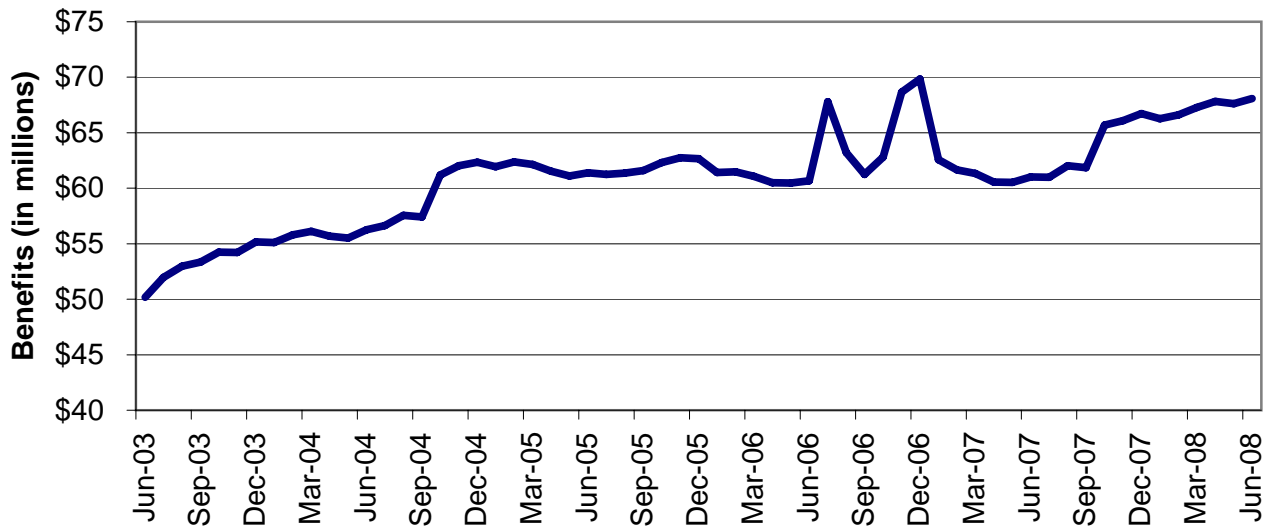

Figure 7
Food Stamp Benefits
60-Month Trend through June 2008



**TABLE 24
FOOD STAMP PROGRAM PARTICIPATION
JUNE 2008**

	NUMBER OR AMOUNT JUN-2008	NUMBER OR AMOUNT MAY-2008	NUMBER OR AMOUNT APR-2008	NUMBER OR AMOUNT JUN-2007	CHANGE FROM LAST MONTH	CHANGE FROM 2 MONTHS AGO	CHANGE FROM LAST YEAR
APPLICATIONS RECEIVED	61,873	54,298	62,662	58,387	14.0%	-1.3%	6.0%
APPLICATIONS APPROVED	47,007	39,733	47,894	42,231	18.3%	-1.9%	11.3%
APPLICATIONS REJECTED	11,708	9,163	10,733	9,185	27.8%	9.1%	27.5%
APPLICATIONS EXPEDITED	11,321	10,108	11,395	10,971	12.0%	-0.6%	3.2%
HOUSEHOLDS RECEIVING	316,061	313,983	314,167	300,027	0.7%	0.6%	5.3%
PUBLIC ASSISTANCE	89,599	89,562	90,039	88,825	0.0%	-0.5%	0.9%
NON-PUBLIC ASSISTANCE	226,462	224,421	224,128	211,202	0.9%	1.0%	7.2%
PERSONS RECEIVING	899,332	891,580	890,530	826,813	0.9%	1.0%	8.8%
PUBLIC ASSISTANCE	273,337	272,274	273,755	261,633	0.4%	-0.2%	4.5%
NON-PUBLIC ASSISTANCE	625,995	619,306	616,775	565,180	1.1%	1.5%	10.8%
TOTAL BENEFITS ISSUED	\$68,075,975	\$67,618,473	\$67,811,353	\$61,006,308	0.7%	0.4%	11.6%
AVERAGE VALUE OF BENEFITS							
PER HOUSEHOLD	\$215.39	\$215.36	\$215.84	\$203.34	0.0%	-0.2%	5.9%
PER PERSON	\$75.70	\$75.84	\$76.15	\$73.78	-0.2%	-0.6%	2.6%

**TABLE 25
FOOD STAMP APPLICATIONS
JUNE 2008**

		# APPS RECEIVED	TOTAL RESOLVED	# APPROVALS	% APPROVED	# REJECTIONS	% REJECTED	# DELINQUENT	% CURRENT	AVERAGE DAYS
NW REGION	ANDREW	74	70	57	81.4%	13	18.60%	0	100.0%	10
	ATCHISON	48	50	42	84.0%	8	16.00%	1	98.0%	9
	BUCHANAN	1,230	1,158	940	81.2%	218	18.80%	2	99.8%	8
	CALDWELL	86	71	60	84.5%	11	15.50%	0	100.0%	10
	CARROLL	96	90	71	78.9%	19	21.10%	0	100.0%	10
	CASS	675	622	482	77.5%	140	22.50%	8	98.7%	11
	CHARITON	51	42	39	92.9%	3	7.10%	0	100.0%	5
	CLINTON	106	110	80	72.7%	30	27.30%	0	100.0%	12
	COOPER	158	154	127	82.5%	27	17.50%	0	100.0%	10
	DAVISS	52	43	35	81.4%	8	18.60%	1	97.7%	9
	DE KALB	83	66	55	83.3%	11	16.70%	0	100.0%	13
	GENTRY	39	36	28	77.8%	8	22.20%	0	100.0%	7
	GRUNDY	102	105	81	77.1%	24	22.90%	0	100.0%	10
	HARRISON	78	75	56	74.7%	19	25.30%	0	100.0%	6
	HOLT	24	25	21	84.0%	4	16.00%	0	100.0%	11
	JOHNSON	408	381	285	74.8%	96	25.20%	3	99.2%	10
	LAFAYETTE	349	319	258	80.9%	61	19.10%	1	99.7%	9
	LINN	140	136	104	76.5%	32	23.50%	0	100.0%	11
	LIVINGSTON	137	112	90	80.4%	22	19.60%	1	99.1%	10
	MERCER	28	24	20	83.3%	4	16.70%	0	100.0%	10
	NODAWAY	117	126	101	80.2%	25	19.80%	0	100.0%	9
	PETTIS	564	552	438	79.3%	114	20.70%	3	99.5%	10
	PUTNAM	34	28	24	85.7%	4	14.30%	0	100.0%	9
	RAY	180	190	145	76.3%	45	23.70%	3	98.4%	11
	SALINE	262	237	177	74.7%	60	25.30%	3	98.7%	10
	SULLIVAN	65	72	58	80.6%	14	19.40%	0	100.0%	15
	WORTH	19	19	15	78.9%	4	21.10%	0	100.0%	4
	NW TOTAL	5,205	4,913	3,889	79.2%	1,024	20.80%	26	99.5%	10
NE REGION	ADAIR	239	239	187	78.2%	52	21.80%	0	100.0%	11
	AUDRAIN	254	265	201	75.8%	64	24.20%	4	98.5%	12
	BOONE	1,431	1,308	1,025	78.4%	283	21.60%	13	99.0%	9
	CALLAWAY	395	371	292	78.7%	79	21.30%	3	99.2%	9
	CLARK	45	44	36	81.8%	8	18.20%	0	100.0%	12
	COLE	695	607	472	77.8%	135	22.20%	0	100.0%	10
	FRANKLIN	696	643	472	73.4%	171	26.60%	5	99.2%	14
	GASCONADE	112	83	62	74.7%	21	25.30%	0	100.0%	8
	HOWARD	91	88	75	85.2%	13	14.80%	0	100.0%	7
	KNOX	28	22	22	100.0%	0	0.00%	1	95.5%	9
	LEWIS	75	71	60	84.5%	11	15.50%	0	100.0%	15
	LINCOLN	461	430	338	78.6%	92	21.40%	0	100.0%	9
	MACON	106	97	84	86.6%	13	13.40%	0	100.0%	6
	MARION	380	339	280	82.6%	59	17.40%	2	99.4%	12
	MONROE	52	50	44	88.0%	6	12.00%	0	100.0%	9
	MONTGOMERY	116	110	90	81.8%	20	18.20%	0	100.0%	8
	OSAGE	86	75	61	81.3%	14	18.70%	0	100.0%	8
	PIKE	151	168	129	76.8%	39	23.20%	0	100.0%	13
	RALLS	67	63	52	82.5%	11	17.50%	0	100.0%	8
	RANDOLPH	339	285	228	80.0%	57	20.00%	0	100.0%	9
	SCHUYLER	36	35	28	80.0%	7	20.00%	0	100.0%	10
	SCOTLAND	22	22	18	81.8%	4	18.20%	0	100.0%	7
	SHELBY	55	46	33	71.7%	13	28.30%	0	100.0%	9
	WARREN	282	275	217	78.9%	58	21.10%	0	100.0%	9
	NE TOTAL	6,214	5,736	4,506	78.6%	1,230	21.40%	28	99.5%	10
SE REGION	BOLLINGER	120	116	91	78.4%	25	21.60%	1	99.1%	15
	BUTLER	710	631	536	84.9%	95	15.10%	0	100.0%	9
	CAPE GIRARDEAU	792	771	610	79.1%	161	20.90%	5	99.4%	10
	CARTER	116	97	83	85.6%	14	14.40%	2	97.9%	10
	CRAWFORD	347	335	272	81.2%	63	18.80%	0	100.0%	12
	DENT	196	192	172	89.6%	20	10.40%	0	100.0%	7
	DUNKLIN	756	726	619	85.3%	107	14.70%	2	99.7%	10
	HOWELL	545	499	397	79.6%	102	20.40%	10	98.0%	12

**TABLE 25
FOOD STAMP APPLICATIONS
JUNE 2008**

		# APPS RECEIVED	TOTAL RESOLVED	# APPROVALS	% APPROVED	# REJECTIONS	% REJECTED	# DELINQUENT	% CURRENT	AVERAGE DAYS
SE REGION	IRON	134	122	110	90.2%	12	9.80%	0	100.0%	9
	MADISON	166	143	122	85.3%	21	14.70%	0	100.0%	7
	MARIES	90	89	75	84.3%	14	15.70%	2	97.8%	8
	MISSISSIPPI	329	307	262	85.3%	45	14.70%	0	100.0%	9
	NEW MADRID	383	350	280	80.0%	70	20.00%	0	100.0%	12
	OREGON	161	141	123	87.2%	18	12.80%	1	99.3%	10
	PEMISCOT	476	457	398	87.1%	59	12.90%	0	100.0%	8
	PERRY	164	140	111	79.3%	29	20.70%	0	100.0%	7
	PHELPS	410	409	333	81.4%	76	18.60%	0	100.0%	14
	PULASKI	343	333	263	79.0%	70	21.00%	13	96.1%	12
	REYNOLDS	89	93	75	80.6%	18	19.40%	1	98.9%	12
	RIPLEY	280	249	228	91.6%	21	8.40%	0	100.0%	5
	ST FRANCOIS	815	752	634	84.3%	118	15.70%	4	99.5%	10
	STE GENEVIEVE	139	135	110	81.5%	25	18.50%	0	100.0%	8
	SCOTT	643	583	492	84.4%	91	15.60%	2	99.7%	10
	SHANNON	115	99	87	87.9%	12	12.10%	0	100.0%	8
	STODDARD	350	335	279	83.3%	56	16.70%	2	99.4%	9
	TEXAS	271	245	197	80.4%	48	19.60%	0	100.0%	11
	WASHINGTON	493	448	382	85.3%	66	14.70%	2	99.6%	10
	WAYNE	177	181	140	77.3%	41	22.70%	0	100.0%	14
	SE TOTAL	9,610	8,978	7,481	83.3%	1,497	16.70%	47	99.5%	10
SW REGION	BARRY	404	389	317	81.5%	72	18.50%	2	99.5%	9
	BARTON	138	115	95	82.6%	20	17.40%	0	100.0%	9
	BATES	180	163	122	74.8%	41	25.20%	0	100.0%	10
	BENTON	257	219	187	85.4%	32	14.60%	0	100.0%	5
	CAMDEN	335	325	253	77.8%	72	22.20%	3	99.1%	11
	CEDAR	193	160	134	83.8%	26	16.20%	0	100.0%	7
	CHRISTIAN	581	528	410	77.7%	118	22.30%	2	99.6%	10
	DADE	81	72	60	83.3%	12	16.70%	0	100.0%	7
	DALLAS	189	176	132	75.0%	44	25.00%	1	99.4%	8
	DOUGLAS	192	195	170	87.2%	25	12.80%	0	100.0%	7
	GREENE	2,585	2,442	1,859	76.1%	583	23.90%	12	99.5%	12
	HENRY	265	251	200	79.7%	51	20.30%	1	99.6%	11
	HICKORY	84	76	59	77.6%	17	22.40%	0	100.0%	9
	JASPER	1,446	1,375	1,067	77.6%	308	22.40%	6	99.6%	10
	LACLEDE	438	392	313	79.8%	79	20.20%	0	100.0%	11
	LAWRENCE	349	328	256	78.0%	72	22.00%	1	99.7%	11
	MCDONALD	308	301	228	75.7%	73	24.30%	5	98.3%	10
	MILLER	296	262	211	80.5%	51	19.50%	2	99.2%	10
	MONITEAU	131	126	94	74.6%	32	25.40%	1	99.2%	14
	MORGAN	246	225	185	82.2%	40	17.80%	0	100.0%	9
	NEWTON	508	490	381	77.8%	109	22.20%	3	99.4%	13
	OZARK	106	108	91	84.3%	17	15.70%	0	100.0%	9
	POLK	372	353	294	83.3%	59	16.70%	0	100.0%	9
	ST CLAIR	120	118	97	82.2%	21	17.80%	0	100.0%	8
	STONE	300	280	211	75.4%	69	24.60%	1	99.6%	11
	TANEY	592	564	405	71.8%	159	28.20%	1	99.8%	11
	VERNON	257	243	198	81.5%	45	18.50%	0	100.0%	8
	WEBSTER	300	286	211	73.8%	75	26.20%	1	99.7%	10
	WRIGHT	272	228	193	84.6%	35	15.40%	0	100.0%	7
	SW TOTAL	11,525	10,790	8,433	78.2%	2,357	21.80%	42	99.6%	10
KC REGION	CLAY	1,339	1,217	940	77.2%	277	22.80%	6	99.5%	11
	JACKSON	8,658	8,429	6,609	78.4%	1,820	21.60%	93	98.9%	12
	PLATTE	294	283	221	78.1%	62	21.90%	3	98.9%	11
	KC TOTAL	10,291	9,929	7,770	78.3%	2,159	21.70%	102	99.0%	12
STL REGION	JEFFERSON	1,548	1,460	1,120	76.7%	340	23.30%	5	99.7%	10
	ST CHARLES	1,241	1,188	916	77.1%	272	22.90%	6	99.5%	10
	ST LOUIS COUNTY	7,461	7,193	5,692	79.1%	1,501	20.90%	69	99.0%	11
	ST LOUIS CITY	8,778	8,528	7,200	84.4%	1,328	15.60%	65	99.2%	10
	STL TOTAL	19,028	18,369	14,928	81.3%	3,441	18.70%	145	99.2%	11
STATEWIDE		61,873	58,715	47,007	80.1%	11,708	19.90%	390	99.3%	11

**TABLE 26
FOOD STAMP EXPEDITED APPLICATIONS
JUNE 2008**

		EXPEDITED APPLICATIONS	APPLICATIONS TIMELY	APPLICATIONS NOT TIMELY	PERCENT TIMELY
NW REGION	ANDREW	10	10	0	100.0%
	ATCHISON	6	6	0	100.0%
	BUCHANAN	252	251	1	99.6%
	CALDWELL	12	12	0	100.0%
	CARROLL	8	8	0	100.0%
	CASS	101	98	3	97.0%
	CHARITON	5	5	0	100.0%
	CLINTON	15	15	0	100.0%
	COOPER	31	31	0	100.0%
	DAVISS	6	6	0	100.0%
	DE KALB	7	7	0	100.0%
	GENTRY	3	3	0	100.0%
	GRUNDY	8	8	0	100.0%
	HARRISON	11	11	0	100.0%
	HOLT	3	3	0	100.0%
	JOHNSON	67	67	0	100.0%
	LAFAYETTE	51	51	0	100.0%
	LINN	12	12	0	100.0%
	LIVINGSTON	18	18	0	100.0%
	MERCER	6	6	0	100.0%
	NODAWAY	15	15	0	100.0%
	PETTIS	94	94	0	100.0%
	PUTNAM	1	1	0	100.0%
	RAY	30	29	1	96.7%
	SALINE	33	33	0	100.0%
	SULLIVAN	4	4	0	100.0%
	WORTH	2	2	0	100.0%
	NW TOTAL	811	806	5	99.4%
NE REGION	ADAIR	25	25	0	100.0%
	AUDRAIN	34	32	2	94.1%
	BOONE	252	246	6	97.6%
	CALLAWAY	67	67	0	100.0%
	CLARK	5	5	0	100.0%
	COLE	125	121	4	96.8%
	FRANKLIN	91	90	1	98.9%
	GASCONADE	12	11	1	91.7%
	HOWARD	14	14	0	100.0%
	KNOX	2	2	0	100.0%
	LEWIS	6	6	0	100.0%
	LINCOLN	70	70	0	100.0%
	MACON	17	17	0	100.0%
	MARION	58	57	1	98.3%
	MONROE	3	3	0	100.0%
	MONTGOMERY	20	20	0	100.0%
	OSAGE	15	14	1	93.3%
	PIKE	18	18	0	100.0%
	RALLS	12	12	0	100.0%
	RANDOLPH	48	47	1	97.9%
	SCHUYLER	5	5	0	100.0%
	SCOTLAND	3	3	0	100.0%
	SHELBY	3	3	0	100.0%
	WARREN	45	44	1	97.8%
	NE TOTAL	950	932	18	98.1%
SE REGION	BOLLINGER	13	13	0	100.0%
	BUTLER	109	109	0	100.0%
	CAPE GIRARDEAU	118	117	1	99.2%
	CARTER	10	10	0	100.0%
	CRAWFORD	45	45	0	100.0%
	DENT	27	27	0	100.0%
	DUNKLIN	119	116	3	97.5%
	HOWELL	65	64	1	98.5%

**TABLE 26
FOOD STAMP EXPEDITED APPLICATIONS
JUNE 2008**

		EXPEDITED APPLICATIONS	APPLICATIONS TIMELY	APPLICATIONS NOT TIMELY	PERCENT TIMELY
SE REGION	IRON	17	17	0	100.0%
	MADISON	20	20	0	100.0%
	MARIES	11	11	0	100.0%
	MISSISSIPPI	51	50	1	98.0%
	NEW MADRID	43	43	0	100.0%
	OREGON	7	7	0	100.0%
	PEMISCOT	93	92	1	98.9%
	PERRY	20	20	0	100.0%
	PHELPS	50	49	1	98.0%
	PULASKI	55	54	1	98.2%
	REYNOLDS	7	7	0	100.0%
	RIPLEY	42	42	0	100.0%
	ST FRANCOIS	123	123	0	100.0%
	STE GENEVIEVE	20	19	1	95.0%
	SCOTT	102	101	1	99.0%
	SHANNON	11	11	0	100.0%
	STODDARD	51	51	0	100.0%
	TEXAS	30	30	0	100.0%
	WASHINGTON	73	70	3	95.9%
	WAYNE	17	17	0	100.0%
	SE TOTAL	1,349	1,335	14	99.0%
SW REGION	BARRY	45	44	1	97.8%
	BARTON	12	12	0	100.0%
	BATES	20	20	0	100.0%
	BENTON	29	29	0	100.0%
	CAMDEN	59	58	1	98.3%
	CEDAR	17	17	0	100.0%
	CHRISTIAN	86	86	0	100.0%
	DADE	9	9	0	100.0%
	DALLAS	17	17	0	100.0%
	DOUGLAS	20	19	1	95.0%
	GREENE	464	458	6	98.7%
	HENRY	45	45	0	100.0%
	HICKORY	14	14	0	100.0%
	JASPER	233	226	7	97.0%
	LACLEDE	70	70	0	100.0%
	LAWRENCE	39	37	2	94.9%
	MCDONALD	56	56	0	100.0%
	MILLER	42	41	1	97.6%
	MONITEAU	21	18	3	85.7%
	MORGAN	22	22	0	100.0%
	NEWTON	71	69	2	97.2%
	OZARK	14	14	0	100.0%
	POLK	52	51	1	98.1%
	ST CLAIR	14	14	0	100.0%
	STONE	35	35	0	100.0%
	TANEY	103	102	1	99.0%
	VERNON	31	31	0	100.0%
	WEBSTER	33	33	0	100.0%
	WRIGHT	38	38	0	100.0%
	SW TOTAL	1,711	1,685	26	98.5%
KC REGION	CLAY	253	251	2	99.2%
	JACKSON	2,016	1,991	25	98.8%
	PLATTE	68	67	1	98.5%
	KC TOTAL	2,337	2,309	28	98.8%
STL REGION	JEFFERSON	265	263	2	99.2%
	ST CHARLES	246	243	3	98.8%
	ST LOUIS COUNTY	1,493	1,457	36	97.6%
	ST LOUIS CITY	2,159	2,123	36	98.3%
	STL TOTAL	4,163	4,086	77	98.2%
STATEWIDE		11,321	11,153	168	98.5%

TABLE 27
FOOD STAMP PROGRAM PARTICIPATION
JUNE 2008

COUNTY	TOTAL PERSONS	TOTAL HOUSEHOLDS	PA PERSONS	PA HOUSEHOLDS	NON-PA PERSONS	NON-PA HOUSEHOLDS	TOTAL BENEFITS ISSUED	AVERAGE VALUE OF BENEFITS PER PERSON
STATEWIDE	899,332	316,061	273,337	89,599	625,995	226,462	\$68,075,975	\$75.70
ADAIR	3,308	1,217	659	306	2,649	911	\$219,674	\$66.41
ANDREW	1,134	402	318	119	816	283	\$78,478	\$69.20
ATCHISON	591	232	100	40	491	192	\$37,290	\$63.10
AUDRAIN	3,841	1,264	928	316	2,913	948	\$272,621	\$70.98
BARRY	6,962	2,100	1,374	464	5,588	1,636	\$485,490	\$69.73
BARTON	2,694	850	707	208	1,987	642	\$186,278	\$69.15
BATES	2,601	806	575	175	2,026	631	\$178,570	\$68.65
BENTON	3,864	1,369	973	308	2,891	1,061	\$276,361	\$71.52
BOLLINGER	2,589	844	678	219	1,911	625	\$172,114	\$66.48
BOONE	19,471	7,060	6,506	2,033	12,965	5,027	\$1,523,198	\$78.23
BUCHANAN	17,260	5,770	5,233	1,578	12,027	4,192	\$1,267,503	\$73.44
BUTLER	11,751	4,149	4,008	1,411	7,743	2,738	\$767,877	\$65.35
CALDWELL	1,264	386	249	78	1,015	308	\$86,416	\$68.37
CALLAWAY	5,834	1,863	1,338	408	4,496	1,455	\$419,736	\$71.95
CAMDEN	5,298	1,725	930	313	4,368	1,412	\$376,150	\$71.00
CAPE GIRARDEAU	10,454	3,690	3,173	1,063	7,281	2,627	\$756,644	\$72.38
CARROLL	1,495	481	333	109	1,162	372	\$98,801	\$66.09
CARTER	1,976	682	507	185	1,469	497	\$121,779	\$61.63
CASS	9,576	3,017	2,353	715	7,223	2,302	\$721,930	\$75.39
CEDAR	3,157	1,048	746	262	2,411	786	\$213,810	\$67.73
CHARITON	891	292	219	75	672	217	\$58,389	\$65.53
CHRISTIAN	8,145	2,552	1,677	551	6,468	2,001	\$606,239	\$74.43
CLARK	850	290	201	73	649	217	\$51,184	\$60.22
CLAY	18,167	5,983	4,111	1,330	14,056	4,653	\$1,421,896	\$78.27
CLINTON	1,619	496	283	94	1,336	402	\$111,915	\$69.13
COLE	8,855	2,971	2,926	898	5,929	2,073	\$669,205	\$75.57
COOPER	2,206	797	549	187	1,657	610	\$159,549	\$72.32
CRAWFORD	5,644	1,733	1,224	365	4,420	1,368	\$379,496	\$67.24
DADE	1,295	414	263	87	1,032	327	\$80,143	\$61.89
DALLAS	3,523	1,100	806	239	2,717	861	\$232,140	\$65.89
DAVISS	1,133	327	185	56	948	271	\$76,198	\$67.25
DE KALB	1,121	385	256	93	865	292	\$74,275	\$66.26
DENT	3,718	1,214	793	306	2,925	908	\$250,365	\$67.34
DOUGLAS	3,250	1,113	727	277	2,523	836	\$241,353	\$74.26
DUNKLIN	12,658	4,347	4,146	1,408	8,512	2,939	\$837,319	\$66.15
FRANKLIN	10,521	3,251	2,173	707	8,348	2,544	\$748,778	\$71.17
GASCONADE	1,969	619	378	112	1,591	507	\$137,643	\$69.90
GENTRY	599	189	97	40	502	149	\$36,952	\$61.69
GREENE	39,400	13,519	11,007	3,883	28,393	9,636	\$2,853,849	\$72.43
GRUNDY	1,545	507	380	134	1,165	373	\$93,323	\$60.40
HARRISON	1,434	447	264	83	1,170	364	\$96,979	\$67.63
HENRY	4,290	1,490	1,124	366	3,166	1,124	\$285,705	\$66.60
HICKORY	1,696	633	384	145	1,312	488	\$105,977	\$62.49
HOLT	548	175	129	46	419	129	\$33,786	\$61.65
HOWARD	1,426	485	383	150	1,043	335	\$98,981	\$69.41
HOWELL	9,867	3,110	2,677	867	7,190	2,243	\$654,986	\$66.38
IRON	2,603	903	649	241	1,954	662	\$169,595	\$65.15
JACKSON	116,009	42,249	37,917	11,774	78,092	30,475	\$9,524,332	\$82.10
JASPER	22,792	7,630	5,408	1,833	17,384	5,797	\$1,593,262	\$69.90
JEFFERSON	21,442	7,310	4,670	1,673	16,772	5,637	\$1,638,151	\$76.40
JOHNSON	5,645	1,819	1,294	414	4,351	1,405	\$402,511	\$71.30
KNOX	503	175	92	41	411	134	\$34,489	\$68.57
LACLEDE	7,366	2,215	1,539	473	5,827	1,742	\$483,485	\$65.64
LAFAYETTE	4,886	1,614	1,215	384	3,671	1,230	\$354,018	\$72.46
LAWRENCE	5,827	1,828	1,218	413	4,609	1,415	\$387,025	\$66.42
LEWIS	1,187	409	234	77	953	332	\$78,597	\$66.22
LINCOLN	7,376	2,287	1,462	426	5,914	1,861	\$553,058	\$74.98

**TABLE 27
FOOD STAMP PROGRAM PARTICIPATION
JUNE 2008**

COUNTY	TOTAL PERSONS	TOTAL HOUSEHOLDS	PA PERSONS	PA HOUSEHOLDS	NON-PA PERSONS	NON-PA HOUSEHOLDS	TOTAL BENEFITS ISSUED	AVERAGE VALUE OF BENEFITS PER PERSON
LINN	1,907	642	447	156	1,460	486	\$118,946	\$62.37
LIVINGSTON	2,251	715	663	215	1,588	500	\$139,300	\$61.88
MCDONALD	5,360	1,504	927	287	4,433	1,217	\$361,643	\$67.47
MACON	1,964	674	422	166	1,542	508	\$123,906	\$63.09
MADISON	2,936	979	837	298	2,099	681	\$184,941	\$62.99
MARIES	1,454	431	279	86	1,175	345	\$91,279	\$62.78
MARION	5,644	1,882	1,641	555	4,003	1,327	\$371,740	\$65.86
MERCER	419	140	89	29	330	111	\$30,104	\$71.85
MILLER	4,832	1,520	972	288	3,860	1,232	\$338,952	\$70.15
MISSISSIPPI	4,817	1,869	1,733	588	3,084	1,281	\$341,102	\$70.81
MONITEAU	1,896	599	424	142	1,472	457	\$128,201	\$67.62
MONROE	1,064	343	193	75	871	268	\$68,722	\$64.59
MONTGOMERY	2,058	620	394	132	1,664	488	\$140,680	\$68.36
MORGAN	4,023	1,207	849	237	3,174	970	\$262,300	\$65.20
NEW MADRID	5,837	2,150	1,924	685	3,913	1,465	\$381,024	\$65.28
NEWTON	8,372	2,501	1,575	492	6,797	2,009	\$561,169	\$67.03
NODAWAY	1,389	514	287	110	1,102	404	\$91,374	\$65.78
OREGON	2,688	903	811	309	1,877	594	\$169,116	\$62.92
OSAGE	1,195	358	274	79	921	279	\$81,899	\$68.54
OZARK	2,125	771	454	190	1,671	581	\$153,866	\$72.41
PEMISCOT	8,121	2,877	2,975	985	5,146	1,892	\$545,458	\$67.17
PERRY	2,638	920	644	233	1,994	687	\$182,895	\$69.33
PETTIS	8,194	2,480	2,037	605	6,157	1,875	\$546,371	\$66.68
PHELPS	6,745	2,110	1,711	569	5,034	1,541	\$447,380	\$66.33
PIKE	2,567	817	563	203	2,004	614	\$163,881	\$63.84
PLATTE	4,686	1,526	1,046	338	3,640	1,188	\$384,064	\$81.96
POLK	6,160	1,918	1,440	424	4,720	1,494	\$440,610	\$71.53
PULASKI	5,265	1,747	1,196	434	4,069	1,313	\$372,198	\$70.69
PUTNAM	637	233	162	72	475	161	\$41,197	\$64.67
RALLS	1,052	345	179	76	873	269	\$66,338	\$63.06
RANDOLPH	4,961	1,681	1,483	464	3,478	1,217	\$332,726	\$67.07
RAY	2,939	921	593	185	2,346	736	\$202,742	\$68.98
REYNOLDS	1,734	572	386	140	1,348	432	\$111,605	\$64.36
RIPLEY	4,680	1,677	1,392	513	3,288	1,164	\$314,844	\$67.27
ST CHARLES	17,016	5,879	4,542	1,490	12,474	4,389	\$1,391,605	\$81.78
ST CLAIR	2,199	771	503	176	1,696	595	\$151,076	\$68.70
ST FRANCOIS	12,865	4,507	3,575	1,230	9,290	3,277	\$895,846	\$69.63
STE GENEVIEVE	2,332	770	558	166	1,774	604	\$175,801	\$75.39
ST LOUIS COUNTY	99,932	36,527	40,814	13,045	59,118	23,482	\$8,371,883	\$83.78
SALINE	3,837	1,218	874	290	2,963	928	\$252,158	\$65.72
SCHUYLER	595	213	125	55	470	158	\$38,841	\$65.28
SCOTLAND	461	157	88	33	373	124	\$25,656	\$55.65
SCOTT	10,393	3,643	3,809	1,308	6,584	2,335	\$704,083	\$67.75
SHANNON	2,070	692	455	180	1,615	512	\$138,942	\$67.12
SHELBY	866	275	202	65	664	210	\$53,849	\$62.18
STODDARD	6,267	2,233	1,513	590	4,754	1,643	\$393,449	\$62.78
STONE	4,679	1,495	820	265	3,859	1,230	\$333,800	\$71.34
SULLIVAN	1,100	377	206	77	894	300	\$71,598	\$65.09
TANEY	8,227	2,728	1,291	448	6,936	2,280	\$612,461	\$74.45
TEXAS	5,060	1,664	1,211	447	3,849	1,217	\$328,142	\$64.85
VERNON	3,873	1,272	898	308	2,975	964	\$249,404	\$64.40
WARREN	4,275	1,348	899	284	3,376	1,064	\$328,014	\$76.73
WASHINGTON	7,705	2,559	1,957	640	5,748	1,919	\$554,951	\$72.02
WAYNE	3,625	1,265	946	350	2,679	915	\$228,684	\$63.09
WEBSTER	5,077	1,499	1,106	335	3,971	1,164	\$332,057	\$65.40
WORTH	220	76	27	14	193	62	\$12,296	\$55.89
WRIGHT	5,210	1,698	1,347	454	3,863	1,244	\$359,134	\$68.93
ST LOUIS CITY	111,712	47,216	49,821	16,358	61,891	30,858	\$9,903,803	\$88.65

**TABLE 28
FOOD STAMP PROGRAM PARTICIPATION BY REGION AND COUNTY
JUNE 2008**

		TOTAL HOUSEHOLDS	TOTAL PERSONS	TOTAL BENEFITS ISSUED	AVERAGE VALUE OF BENEFITS PER HOUSEHOLD	AVERAGE VALUE OF BENEFITS PER PERSON
NW REGION	ANDREW	402	1,134	\$78,478	\$195.22	\$69.20
	ATCHISON	232	591	\$37,290	\$160.73	\$63.10
	BUCHANAN	5,770	17,260	\$1,267,503	\$219.67	\$73.44
	CALDWELL	386	1,264	\$86,416	\$223.88	\$68.37
	CARROLL	481	1,495	\$98,801	\$205.41	\$66.09
	CASS	3,017	9,576	\$721,930	\$239.29	\$75.39
	CHARITON	292	891	\$58,389	\$199.96	\$65.53
	CLINTON	496	1,619	\$111,915	\$225.64	\$69.13
	COOPER	797	2,206	\$159,549	\$200.19	\$72.32
	DAVIESS	327	1,133	\$76,198	\$233.02	\$67.25
	DE KALB	385	1,121	\$74,275	\$192.92	\$66.26
	GENTRY	189	599	\$36,952	\$195.51	\$61.69
	GRUNDY	507	1,545	\$93,323	\$184.07	\$60.40
	HARRISON	447	1,434	\$96,979	\$216.95	\$67.63
	HOLT	175	548	\$33,786	\$193.06	\$61.65
	JOHNSON	1,819	5,645	\$402,511	\$221.28	\$71.30
	LAFAYETTE	1,614	4,886	\$354,018	\$219.34	\$72.46
	LINN	642	1,907	\$118,946	\$185.27	\$62.37
	LIVINGSTON	715	2,251	\$139,300	\$194.82	\$61.88
	MERCER	140	419	\$30,104	\$215.03	\$71.85
	NODAWAY	514	1,389	\$91,374	\$177.77	\$65.78
	PETTIS	2,480	8,194	\$546,371	\$220.31	\$66.68
	PUTNAM	233	637	\$41,197	\$176.81	\$64.67
	RAY	921	2,939	\$202,742	\$220.13	\$68.98
	SALINE	1,218	3,837	\$252,158	\$207.03	\$65.72
	SULLIVAN	377	1,100	\$71,598	\$189.92	\$65.09
	WORTH	76	220	\$12,296	\$161.79	\$55.89
	NW TOTAL	24,652	75,840	\$5,294,397	\$214.77	\$69.81
NE REGION	ADAIR	1,217	3,308	\$219,674	\$180.50	\$66.41
	AUDRAIN	1,264	3,841	\$272,621	\$215.68	\$70.98
	BOONE	7,060	19,471	\$1,523,198	\$215.75	\$78.23
	CALLAWAY	1,863	5,834	\$419,736	\$225.30	\$71.95
	CLARK	290	850	\$51,184	\$176.50	\$60.22
	COLE	2,971	8,855	\$669,205	\$225.25	\$75.57
	FRANKLIN	3,251	10,521	\$748,778	\$230.32	\$71.17
	GASCONADE	619	1,969	\$137,643	\$222.36	\$69.90
	HOWARD	485	1,426	\$98,981	\$204.08	\$69.41
	KNOX	175	503	\$34,489	\$197.08	\$68.57
	LEWIS	409	1,187	\$78,597	\$192.17	\$66.22
	LINCOLN	2,287	7,376	\$553,058	\$241.83	\$74.98
	MACON	674	1,964	\$123,906	\$183.84	\$63.09
	MARION	1,882	5,644	\$371,740	\$197.52	\$65.86
	MONROE	343	1,064	\$68,722	\$200.36	\$64.59
	MONTGOMERY	620	2,058	\$140,680	\$226.90	\$68.36
	OSAGE	358	1,195	\$81,899	\$228.77	\$68.54
	PIKE	817	2,567	\$163,881	\$200.59	\$63.84
	RALLS	345	1,052	\$66,338	\$192.28	\$63.06
	RANDOLPH	1,681	4,961	\$332,726	\$197.93	\$67.07
	SCHUYLER	213	595	\$38,841	\$182.35	\$65.28
	SCOTLAND	157	461	\$25,656	\$163.41	\$55.65
	SHELBY	275	866	\$53,849	\$195.82	\$62.18
	WARREN	1,348	4,275	\$328,014	\$243.33	\$76.73
	NE TOTAL	30,604	91,843	\$6,603,415	\$215.77	\$71.90
SE REGION	BOLLINGER	844	2,589	\$172,114	\$203.93	\$66.48
	BUTLER	4,149	11,751	\$767,877	\$185.08	\$65.35
	CAPE GIRARDEAU	3,690	10,454	\$756,644	\$205.05	\$72.38
	CARTER	682	1,976	\$121,779	\$178.56	\$61.63
	CRAWFORD	1,733	5,644	\$379,496	\$218.98	\$67.24
	DENT	1,214	3,718	\$250,365	\$206.23	\$67.34
	DUNKLIN	4,347	12,658	\$837,319	\$192.62	\$66.15
	HOWELL	3,110	9,867	\$654,986	\$210.61	\$66.38

**TABLE 28
FOOD STAMP PROGRAM PARTICIPATION BY REGION AND COUNTY
JUNE 2008**

		TOTAL HOUSEHOLDS	TOTAL PERSONS	TOTAL BENEFITS ISSUED	AVERAGE VALUE OF BENEFITS PER HOUSEHOLD	AVERAGE VALUE OF BENEFITS PER PERSON
SE REGION	IRON	903	2,603	\$169,595	\$187.81	\$65.15
	MADISON	979	2,936	\$184,941	\$188.91	\$62.99
	MARIES	431	1,454	\$91,279	\$211.78	\$62.78
	MISSISSIPPI	1,869	4,817	\$341,102	\$182.50	\$70.81
	NEW MADRID	2,150	5,837	\$381,024	\$177.22	\$65.28
	OREGON	903	2,688	\$169,116	\$187.28	\$62.92
	PEMISCOT	2,877	8,121	\$545,458	\$189.59	\$67.17
	PERRY	920	2,638	\$182,895	\$198.80	\$69.33
	PHELPS	2,110	6,745	\$447,380	\$212.03	\$66.33
	PULASKI	1,747	5,265	\$372,198	\$213.05	\$70.69
	REYNOLDS	572	1,734	\$111,605	\$195.11	\$64.36
	RIPLEY	1,677	4,680	\$314,844	\$187.74	\$67.27
	ST FRANCOIS	4,507	12,865	\$895,846	\$198.77	\$69.63
	STE GENEVIEVE	770	2,332	\$175,801	\$228.31	\$75.39
	SCOTT	3,643	10,393	\$704,083	\$193.27	\$67.75
	SHANNON	692	2,070	\$138,942	\$200.78	\$67.12
	STODDARD	2,233	6,267	\$393,449	\$176.20	\$62.78
	TEXAS	1,664	5,060	\$328,142	\$197.20	\$64.85
	WASHINGTON	2,559	7,705	\$554,951	\$216.86	\$72.02
	WAYNE	1,265	3,625	\$228,684	\$180.78	\$63.09
	SE TOTAL	54,240	158,492	\$10,671,914	\$196.75	\$67.33
SW REGION	BARRY	2,100	6,962	\$485,490	\$231.19	\$69.73
	BARTON	850	2,694	\$186,278	\$219.15	\$69.15
	BATES	806	2,601	\$178,570	\$221.55	\$68.65
	BENTON	1,369	3,864	\$276,361	\$201.87	\$71.52
	CAMDEN	1,725	5,298	\$376,150	\$218.06	\$71.00
	CEDAR	1,048	3,157	\$213,810	\$204.02	\$67.73
	CHRISTIAN	2,552	8,145	\$606,239	\$237.55	\$74.43
	DADE	414	1,295	\$80,143	\$193.58	\$61.89
	DALLAS	1,100	3,523	\$232,140	\$211.04	\$65.89
	DOUGLAS	1,113	3,250	\$241,353	\$216.85	\$74.26
	GREENE	13,519	39,400	\$2,853,849	\$211.10	\$72.43
	HENRY	1,490	4,290	\$285,705	\$191.75	\$66.60
	HICKORY	633	1,696	\$105,977	\$167.42	\$62.49
	JASPER	7,630	22,792	\$1,593,262	\$208.82	\$69.90
	LACLEDE	2,215	7,366	\$483,485	\$218.28	\$65.64
	LAWRENCE	1,828	5,827	\$387,025	\$211.72	\$66.42
	MCDONALD	1,504	5,360	\$361,643	\$240.45	\$67.47
	MILLER	1,520	4,832	\$338,952	\$222.99	\$70.15
	MONITEAU	599	1,896	\$128,201	\$214.03	\$67.62
	MORGAN	1,207	4,023	\$262,300	\$217.32	\$65.20
	NEWTON	2,501	8,372	\$561,169	\$224.38	\$67.03
	OZARK	771	2,125	\$153,866	\$199.57	\$72.41
	POLK	1,918	6,160	\$440,610	\$229.72	\$71.53
	ST CLAIR	771	2,199	\$151,076	\$195.95	\$68.70
	STONE	1,495	4,679	\$333,800	\$223.28	\$71.34
	TANEY	2,728	8,227	\$612,461	\$224.51	\$74.45
	VERNON	1,272	3,873	\$249,404	\$196.07	\$64.40
WEBSTER	1,499	5,077	\$332,057	\$221.52	\$65.40	
WRIGHT	1,698	5,210	\$359,134	\$211.50	\$68.93	
	SW TOTAL	59,875	184,193	\$12,870,515	\$214.96	\$69.88
KC REGION	CLAY	5,983	18,167	\$1,421,896	\$237.66	\$78.27
	JACKSON	42,249	116,009	\$9,524,332	\$225.43	\$82.10
	PLATTE	1,526	4,686	\$384,064	\$251.68	\$81.96
		KC TOTAL	49,758	138,862	\$11,330,292	\$227.71
STL REGION	JEFFERSON	7,310	21,442	\$1,638,151	\$224.10	\$76.40
	ST CHARLES	5,879	17,016	\$1,391,605	\$236.71	\$81.78
	ST LOUIS COUNTY	36,527	99,932	\$8,371,883	\$229.20	\$83.78
	ST LOUIS CITY	47,216	111,712	\$9,903,803	\$209.76	\$88.65
		STL TOTAL	96,932	250,102	\$21,305,442	\$219.80
STATEWIDE		316,061	899,332	\$68,075,975	\$215.39	\$75.70