

*Missouri Department of Social Services
Family Support Division
MO HealthNet Division*



Monthly Management Report

May 2008

Missouri Dept. of Social Services
Research and Evaluation
221 W. High Street
Jefferson City, MO 65101

TABLE OF CONTENTS

Glossary		Definition of Categories of Assistance and Types of MO HealthNet Services	1
Figure	1	Map of the Department of Social Services Regions	2

TEMPORARY ASSISTANCE

Figure	2	Temporary Assistance Families – 60-Month Trend	4
Figure	3	Temporary Assistance Payments – 60-Month Trend.....	4
Table	1	Statewide Summary	5
Table	2	Applications	6-7
Table	3	Families and Payments	8-9
Table	4	Families and Persons Receiving Cash	10-11
Table	5	Work Activities	12-13
Table	6	Reinvestigations	14-15

MO HEALTHNET

Table	7	Statewide Eligibility Summary.....	19-21
Table	8	Eligibility by Region	22-23
Table	9	Eligibility by Region and County	24-69
Table	10	MC+ and MAF Applications	70-71
Table	11	MC+ for Pregnant Women Applications	72-73
Table	12	MC+, MAF and TMA Families	74-75
Table	13	MC+, MAF and TMA Children	76-77
Table	14	MC+, MAF and TMA Parents/Caretakers.....	78-79
Table	15	NC and MA Applications for Persons < 65 Years of Age.....	80-81

(continued)

Table	16	NC and MA Applications for Persons 65+ Years of Age.....	82-83
Table	17	MA Spenddown Applications for Persons < 65 Years of Age.....	84-85
Table	18	MA Spenddown Applications for Persons 65+ Years of Age.....	86-87
Table	19	BP and SAB Applications	88-89
Table	20	MO HealthNet for the Aged, Blind and Disabled	90-91
Table	21	Reinvestigations	92-97
Figure	4	MO HealthNet Recipients – 60-Month Trend.....	98
Figure	5	MO HealthNet Payments – 60-Month Trend	99
Table	22	MO HealthNet Recipients and Payments by Type of Service.....	100-121
Table	23	MO HealthNet Recipients and Payments by Eligibility Category ..	122-150

FOOD STAMPS

Figure	6	Food Stamp Households – 60-Month Trend.....	152
Figure	7	Food Stamp Benefits – 60-Month Trend.....	152
Table	24	Statewide Participation Summary.....	153
Table	25	Applications and Currency.....	154-155
Table	26	Expedited Applications	156-157
Table	27	Participation and Benefits Issued by County	158-159
Table	28	Participation and Benefits Issued by Region and County	160-161

NOTE

- Payment data is for informational purposes only and is not meant to provide an auditable account of expenditures.
- Observe caution in use of percentages when base for computations is small, especially if observations total less than 100.

GLOSSARY

DEFINITION OF CATEGORIES OF ASSISTANCE AND TYPES OF MO HEALTHNET SERVICES

AIDS	Acquired Immune Deficiency Syndrome
BCCT	Breast & Cervical Cancer Treatment
BP	Blind Pension
CHIP	Children's Health Insurance Program
CRNA	Certified Registered Nurse Anesthetist
CSTAR	Comprehensive Substance Treatment and Rehabilitation
CWEP/AWEP	Community Work Experience Program/Alternative Work Experience Program
DME	Durable Medical Equipment
DYS	Division of Youth Services
EPSDT	Early and Periodic Screening, Diagnosis and Treatment
FSD	Family Support Division
HDN	Homeless, Dependent, Neglected
ICF/MR	Intermediate Care Facility/Mentally Retarded
MA	Medical Assistance - Claimants applying for this program must be ineligible for any of the other categories of assistance
MACC	Medical Assistance for Children in Care
MAF	Medical Assistance for Families
MC+	Health insurance for CHIP and non-CHIP poverty children under age 19
MOCDD	Missouri Children with Developmental Disabilities
MR/DD	Mentally Retarded/Developmentally Disabled
NC	Nursing Care - Cash program for recipients in practical or professional homes, domiciliary homes or boarding homes; NC-General Relief and NC-Aid to Blind Supplemental cases are included in the NC data and are not listed separately
PA	Public Assistance
PE	Presumptive Eligibility
QMB	Qualified Medicare Beneficiary
RCF	Residential Care Facility
SAB	Supplemental Aid to the Blind
SLMB	Specified Low-Income Medicare Beneficiary
SNF	Skilled Nursing Facility
SSI	Supplemental Security Income
SSI-SP	Supplemental Security Income and State Supplementation
SP	State Supplementation Only
TCM	Targeted Case Management
TMA	Transitional Medical Assistance
TWHA	Ticket to Work Health Assurance Program
Vendor Cases	Nursing Homes and Other Institutions directly reimbursed by MO Healthnet

Figure 1 Department of Social Services Regions



TEMPORARY ASSISTANCE

Figure 2
Temporary Assistance Families
60-Month Trend through May 2008

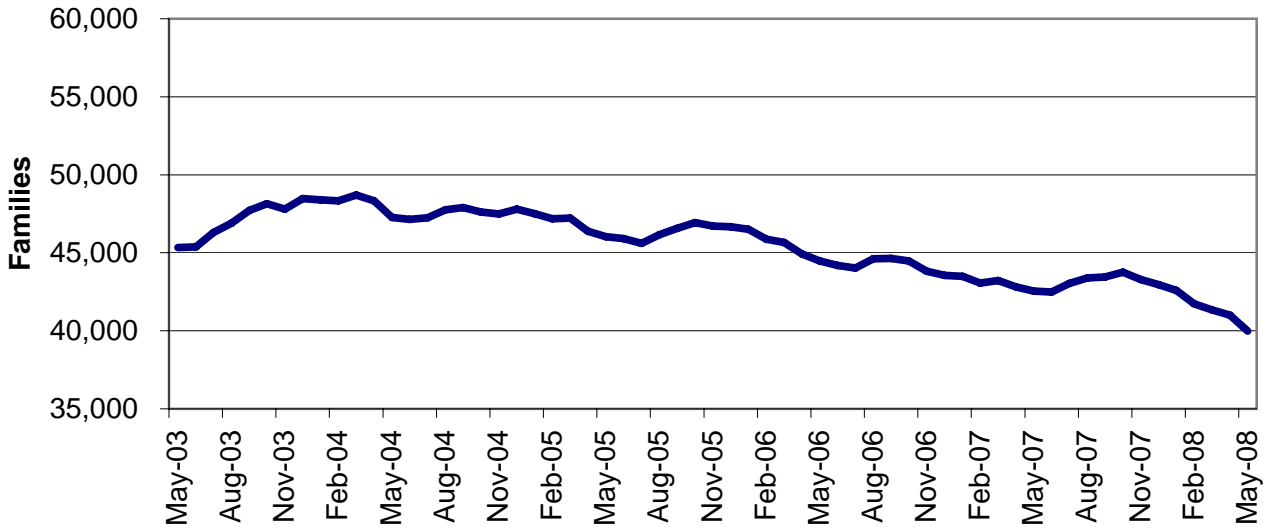

Figure 3
Temporary Assistance Payments
60-Month Trend through May 2008



**TABLE 1
TEMPORARY ASSISTANCE
MAY 2008**

	NUMBER OR AMOUNT MAY-2008	NUMBER OR AMOUNT APR-2008	NUMBER OR AMOUNT MAR-2008	NUMBER OR AMOUNT MAY-2007	CHANGE FROM LAST MONTH	CHANGE FROM 2 MONTHS AGO	CHANGE FROM LAST YEAR
*** TEMPORARY ASSISTANCE							
APPLICATIONS RECEIVED	4,836	5,535	5,170	5,388	-12.6%	-6.5%	-10.2%
APPLICATIONS APPROVED	2,504	3,171	2,793	3,393	-21.0%	-10.3%	-26.2%
APPLICATIONS REJECTED	2,174	2,273	2,005	1,717	-4.4%	8.4%	26.6%
APPLICATIONS PENDING	2,057	2,073	2,185	1,803	-0.8%	-5.9%	14.1%
CASES CLOSED	3,741	3,564	3,830	3,617	5.0%	-2.3%	3.4%
CHILD(REN) ONLY RECEIVING CASH							
FAMILIES	9,774	9,834	9,827	10,202	-0.6%	-0.5%	-4.2%
CHILDREN	16,122	16,225	16,240	16,633	-0.6%	-0.7%	-3.1%
PAYMENTS	\$1,811,660	\$1,818,447	\$1,823,240	\$1,882,329	-0.4%	-0.6%	-3.8%
PARENT/CARETAKER EXEMPT FROM WORK ACTIVITIES/TIME LIMITS							
FAMILIES	1,610	1,589	1,560	1,601	1.3%	3.2%	0.6%
CHILDREN	2,434	2,408	2,337	2,379	1.1%	4.2%	2.3%
PARENTS/CARETAKERS	1,689	1,659	1,633	1,664	1.8%	3.4%	1.5%
PERSONS	4,123	4,067	3,970	4,043	1.4%	3.9%	2.0%
PAYMENTS	\$403,328	\$397,859	\$390,830	\$397,128	1.4%	3.2%	1.6%
ONE PARENT RECEIVING CASH SUBJECT TO WORK/TIME LIMITS							
FAMILIES	25,568	26,340	26,623	27,477	-2.9%	-4.0%	-6.9%
CHILDREN	43,186	44,441	44,980	46,525	-2.8%	-4.0%	-7.2%
PARENTS/CARETAKERS	25,568	26,340	26,623	27,477	-2.9%	-4.0%	-6.9%
PERSONS	68,754	70,781	71,603	74,002	-2.9%	-4.0%	-7.1%
PAYMENTS	\$6,262,571	\$6,442,089	\$6,517,936	\$6,710,736	-2.8%	-3.9%	-6.7%
TWO PARENTS RECEIVING CASH SUBJECT TO WORK/TIME LIMITS							
FAMILIES	3,033	3,237	3,333	3,273	-6.3%	-9.0%	-7.3%
CHILDREN	6,441	6,865	7,086	6,924	-6.2%	-9.1%	-7.0%
PARENTS/CARETAKERS	6,066	6,474	6,666	6,546	-6.3%	-9.0%	-7.3%
PERSONS	12,507	13,339	13,752	13,470	-6.2%	-9.1%	-7.1%
PAYMENTS	\$884,022	\$949,812	\$983,049	\$962,025	-6.9%	-10.1%	-8.1%
ALL RECEIVING CASH							
TOTAL FAMILIES	39,985	41,000	41,343	42,553	-2.5%	-3.3%	-6.0%
TOTAL CHILDREN	68,183	69,939	70,643	72,461	-2.5%	-3.5%	-5.9%
TOTAL PARENTS/CARETAKERS	33,323	34,473	34,922	35,687	-3.3%	-4.6%	-6.6%
TOTAL PERSONS	101,506	104,412	105,565	108,148	-2.8%	-3.8%	-6.1%
TOTAL PAYMENTS	\$9,361,581	\$9,608,207	\$9,715,055	\$9,952,218	-2.6%	-3.6%	-5.9%
AVERAGE PER FAMILY	\$234.13	\$234.35	\$234.99	\$233.88	-0.1%	-0.4%	0.1%

**TABLE 2
TEMPORARY ASSISTANCE APPLICATIONS
MAY 2008**

		# RECEIVED	# APPROVED	# REJECTED	PERCENT REJECTED	TOTAL RESOLVED	DAYS FOR APPLICATION RESOLUTION					% OVER 45 DAYS	AVERAGE DAYS
							30 OR LESS DAYS	31-45 DAYS	46-90 DAYS	91-105 DAYS	OVER 105 DAYS		
NW REGION	ANDREW	5	5	5	50.0%	10	9	1	0	0	0	0.0%	17
	ATCHISON	4	1	1	50.0%	2	2	0	0	0	0	0.0%	23
	BUCHANAN	90	57	37	39.4%	94	93	1	0	0	0	0.0%	13
	CALDWELL	13	2	4	66.7%	6	6	0	0	0	0	0.0%	13
	CARROLL	15	5	3	37.5%	8	8	0	0	0	0	0.0%	10
	CASS	53	30	25	45.5%	55	54	1	0	0	0	0.0%	15
	CHARITON	3	1	0	0.0%	1	1	0	0	0	0	0.0%	11
	CLINTON	11	4	6	60.0%	10	10	0	0	0	0	0.0%	16
	COOPER	15	11	1	8.3%	12	12	0	0	0	0	0.0%	11
	DAVISS	4	2	2	50.0%	4	4	0	0	0	0	0.0%	13
	DE KALB	1	0	0	0.0%	0	0	0	0	0	0	0.0%	0
	GENTRY	2	1	1	50.0%	2	2	0	0	0	0	0.0%	28
	GRUNDY	10	4	4	50.0%	8	8	0	0	0	0	0.0%	17
	HARRISON	3	3	1	25.0%	4	4	0	0	0	0	0.0%	5
	HOLT	4	1	1	50.0%	2	2	0	0	0	0	0.0%	2
	JOHNSON	34	16	17	51.5%	33	33	0	0	0	0	0.0%	14
	LAFAYETTE	32	16	9	36.0%	25	25	0	0	0	0	0.0%	13
	LINN	4	1	3	75.0%	4	4	0	0	0	0	0.0%	18
	LIVINGSTON	12	3	7	70.0%	10	10	0	0	0	0	0.0%	18
	MERCER	7	2	0	0.0%	2	2	0	0	0	0	0.0%	19
	NODAWAY	9	4	3	42.9%	7	7	0	0	0	0	0.0%	10
	PETTIS	57	30	34	53.1%	64	64	0	0	0	0	0.0%	16
	PUTNAM	3	1	0	0.0%	1	1	0	0	0	0	0.0%	22
	RAY	14	9	5	35.7%	14	14	0	0	0	0	0.0%	11
	SALINE	37	18	20	52.6%	38	38	0	0	0	0	0.0%	15
	SULLIVAN	2	2	4	66.7%	6	6	0	0	0	0	0.0%	28
	WORTH	0	0	0	0.0%	0	0	0	0	0	0	0.0%	0
	NW TOTAL	444	229	193	45.7%	422	419	3	0	0	0	0.0%	14
NE REGION	ADAIR	9	3	5	62.5%	8	8	0	0	0	0	0.0%	17
	AUDRAIN	23	13	10	43.5%	23	22	0	1	0	0	4.3%	20
	BOONE	127	73	59	44.7%	132	130	2	0	0	0	0.0%	15
	CALLAWAY	34	11	22	66.7%	33	32	1	0	0	0	0.0%	19
	CLARK	4	3	2	40.0%	5	5	0	0	0	0	0.0%	14
	COLE	64	33	26	44.1%	59	59	0	0	0	0	0.0%	14
	FRANKLIN	52	23	30	56.6%	53	52	1	0	0	0	0.0%	15
	GASCONADE	4	2	2	50.0%	4	4	0	0	0	0	0.0%	18
	HOWARD	3	2	1	33.3%	3	3	0	0	0	0	0.0%	19
	KNOX	0	0	0	0.0%	0	0	0	0	0	0	0.0%	0
	LEWIS	5	5	5	50.0%	10	10	0	0	0	0	0.0%	16
	LINCOLN	33	25	8	24.2%	33	33	0	0	0	0	0.0%	13
	MACON	8	8	7	46.7%	15	15	0	0	0	0	0.0%	12
	MARION	21	13	10	43.5%	23	23	0	0	0	0	0.0%	18
	MONROE	0	1	2	66.7%	3	3	0	0	0	0	0.0%	19
	MONTGOMERY	7	4	3	42.9%	7	7	0	0	0	0	0.0%	9
	OSAGE	10	3	3	50.0%	6	6	0	0	0	0	0.0%	17
	PIKE	12	9	3	25.0%	12	12	0	0	0	0	0.0%	12
	RALLS	2	0	4	100.0%	4	4	0	0	0	0	0.0%	14
	RANDOLPH	19	13	4	23.5%	17	16	0	1	0	0	5.9%	15
	SCHUYLER	2	1	1	50.0%	2	2	0	0	0	0	0.0%	13
	SCOTLAND	2	1	0	0.0%	1	1	0	0	0	0	0.0%	6
	SHELBY	1	1	0	0.0%	1	1	0	0	0	0	0.0%	18
	WARREN	19	12	10	45.5%	22	21	1	0	0	0	0.0%	15
	NE TOTAL	461	259	217	45.6%	476	469	5	2	0	0	0.4%	15
SE REGION	BOLLINGER	13	4	6	60.0%	10	10	0	0	0	0	0.0%	7
	BUTLER	69	41	18	30.5%	59	59	0	0	0	0	0.0%	13
	CAPE GIRARDEAU	83	36	35	49.3%	71	70	1	0	0	0	0.0%	12
	CARTER	7	4	1	20.0%	5	4	1	0	0	0	0.0%	7
	CRAWFORD	36	14	20	58.8%	34	34	0	0	0	0	0.0%	13
	DENT	12	14	4	22.2%	18	18	0	0	0	0	0.0%	11
	DUNKLIN	68	38	25	39.7%	63	63	0	0	0	0	0.0%	13
	HOWELL	40	16	28	63.6%	44	44	0	0	0	0	0.0%	16

**TABLE 2
TEMPORARY ASSISTANCE APPLICATIONS
MAY 2008**

	# RECEIVED	# APPROVED	# REJECTED	PERCENT REJECTED	TOTAL RESOLVED	DAYS FOR APPLICATION RESOLUTION					% OVER 45 DAYS	AVERAGE DAYS
						30 OR LESS DAYS	31-45 DAYS	46-90 DAYS	91-105 DAYS	OVER 105 DAYS		
IRON	8	3	6	66.7%	9	8	1	0	0	0	0.0%	20
MADISON	16	9	6	40.0%	15	15	0	0	0	0	0.0%	15
MARIES	7	3	3	50.0%	6	6	0	0	0	0	0.0%	18
MISSISSIPPI	23	14	0	0.0%	14	14	0	0	0	0	0.0%	13
NEW MADRID	26	14	6	30.0%	20	20	0	0	0	0	0.0%	13
OREGON	6	6	4	40.0%	10	10	0	0	0	0	0.0%	14
PEMISCOT	45	40	10	20.0%	50	50	0	0	0	0	0.0%	11
PERRY	14	9	1	10.0%	10	10	0	0	0	0	0.0%	16
PHELPS	38	19	15	44.1%	34	34	0	0	0	0	0.0%	16
PULASKI	21	12	23	65.7%	35	35	0	0	0	0	0.0%	23
REYNOLDS	4	4	1	20.0%	5	5	0	0	0	0	0.0%	16
RIPLEY	22	15	3	16.7%	18	18	0	0	0	0	0.0%	8
ST FRANCOIS	73	40	44	52.4%	84	83	1	0	0	0	0.0%	15
STE GENEVIEVE	19	9	5	35.7%	14	14	0	0	0	0	0.0%	8
SCOTT	83	54	36	40.0%	90	89	1	0	0	0	0.0%	13
SHANNON	8	4	2	33.3%	6	6	0	0	0	0	0.0%	18
STODDARD	21	16	7	30.4%	23	23	0	0	0	0	0.0%	16
TEXAS	21	10	9	47.4%	19	19	0	0	0	0	0.0%	11
WASHINGTON	30	16	18	52.9%	34	32	2	0	0	0	0.0%	16
WAYNE	5	3	5	62.5%	8	7	1	0	0	0	0.0%	18
SE TOTAL	818	467	341	42.2%	808	800	8	0	0	0	0.0%	14
SW REGION	39	16	21	56.8%	37	36	1	0	0	0	0.0%	15
BARRY	10	4	3	42.9%	7	7	0	0	0	0	0.0%	12
BATES	12	6	7	53.8%	13	13	0	0	0	0	0.0%	19
BENTON	12	6	9	60.0%	15	15	0	0	0	0	0.0%	9
CAMDEN	23	10	11	52.4%	21	21	0	0	0	0	0.0%	18
CEDAR	11	5	4	44.4%	9	9	0	0	0	0	0.0%	10
CHRISTIAN	48	17	40	70.2%	57	57	0	0	0	0	0.0%	14
DADE	4	2	1	33.3%	3	3	0	0	0	0	0.0%	10
DALLAS	23	12	10	45.5%	22	22	0	0	0	0	0.0%	16
DOUGLAS	11	6	7	53.8%	13	13	0	0	0	0	0.0%	13
GREENE	241	114	141	55.3%	255	247	7	1	0	0	0.4%	18
HENRY	27	12	14	53.8%	26	26	0	0	0	0	0.0%	14
HICKORY	5	2	4	66.7%	6	6	0	0	0	0	0.0%	19
JASPER	130	55	65	54.2%	120	118	1	1	0	0	0.8%	16
LACLEDE	29	16	10	38.5%	26	26	0	0	0	0	0.0%	12
LAWRENCE	31	12	17	58.6%	29	26	2	1	0	0	3.4%	17
MCDONALD	31	6	19	76.0%	25	24	1	0	0	0	0.0%	18
MILLER	14	7	12	63.2%	19	19	0	0	0	0	0.0%	16
MONITEAU	13	4	8	66.7%	12	11	1	0	0	0	0.0%	17
MORGAN	14	7	8	53.3%	15	15	0	0	0	0	0.0%	11
NEWTON	29	14	24	63.2%	38	37	1	0	0	0	0.0%	21
OZARK	10	3	5	62.5%	8	8	0	0	0	0	0.0%	12
POLK	29	11	16	59.3%	27	27	0	0	0	0	0.0%	18
ST CLAIR	9	5	4	44.4%	9	8	1	0	0	0	0.0%	21
STONE	12	9	6	40.0%	15	14	0	1	0	0	6.7%	20
TANEY	42	16	22	57.9%	38	38	0	0	0	0	0.0%	13
VERNON	26	9	11	55.0%	20	20	0	0	0	0	0.0%	13
WEBSTER	28	9	15	62.5%	24	24	0	0	0	0	0.0%	14
WRIGHT	22	11	6	35.3%	17	17	0	0	0	0	0.0%	11
SW TOTAL	935	406	520	56.2%	926	907	15	4	0	0	0.4%	16
KC REGION	110	56	54	49.1%	110	108	1	0	0	1	0.9%	17
JACKSON	820	422	358	45.9%	780	767	11	2	0	0	0.3%	15
PLATTE	34	16	25	61.0%	41	41	0	0	0	0	0.0%	17
KC TOTAL	964	494	437	46.9%	931	916	12	2	0	1	0.3%	16
STL REGION	118	40	56	58.3%	96	96	0	0	0	0	0.0%	13
ST CHARLES	96	52	31	37.3%	83	81	1	1	0	0	1.2%	14
ST LOUIS COUNTY	499	257	215	45.6%	472	460	9	3	0	0	0.6%	15
ST LOUIS CITY	501	300	164	35.3%	464	460	2	2	0	0	0.4%	12
STL TOTAL	1,214	649	466	41.8%	1,115	1,097	12	6	0	0	0.5%	14
STATEWIDE	4,836	2,504	2,174	46.5%	4,678	4,608	55	14	0	1	0.3%	15

**TABLE 3
TEMPORARY ASSISTANCE FAMILIES AND PAYMENTS
MAY 2008**

		CHILD ONLY FAMILIES	EXEMPT FAMILIES	ONE PARENT FAMILIES	TWO PARENT FAMILIES	TOTAL FAMILIES	TOTAL PAYMENTS
NW REGION	ANDREW	16	3	17	2	38	\$8,077
	ATCHISON	3	1	12	1	17	\$3,781
	BUCHANAN	202	39	454	71	766	\$178,303
	CALDWELL	8	4	24	8	44	\$10,707
	CARROLL	19	7	30	11	67	\$15,323
	CASS	87	29	292	51	459	\$112,474
	CHARITON	6	0	19	3	28	\$6,912
	CLINTON	16	3	29	3	51	\$10,329
	COOPER	16	3	52	9	80	\$18,267
	DAVISS	8	2	28	3	41	\$9,432
	DE KALB	14	1	21	2	38	\$8,739
	ENTRY	5	0	7	0	12	\$2,602
	GRUNDY	13	0	29	8	50	\$12,184
	HARRISON	16	5	18	5	44	\$9,083
	HOLT	7	1	7	2	17	\$3,910
	JOHNSON	33	6	158	33	230	\$55,092
	LAFAYETTE	42	13	144	24	223	\$52,384
	LINN	14	2	30	7	53	\$12,908
	LIVINGSTON	17	0	42	6	65	\$14,532
	MERCER	6	2	8	3	19	\$4,240
	NODAWAY	13	1	36	4	54	\$12,883
	PETTIS	98	12	198	35	343	\$82,762
	PUTNAM	3	3	5	4	15	\$3,732
	RAY	34	3	76	17	130	\$32,020
	SALINE	31	10	103	13	157	\$36,102
	SULLIVAN	13	3	15	3	34	\$8,085
	WORTH	2	0	0	0	2	\$272
	NW TOTAL	742	153	1,854	328	3,077	\$725,135
NE REGION	ADAIR	16	7	29	3	55	\$13,693
	AUDRAIN	42	6	84	16	148	\$32,399
	BOONE	232	17	626	62	937	\$217,450
	CALLAWAY	53	10	150	32	245	\$57,470
	CLARK	7	3	13	4	27	\$6,470
	COLE	83	12	365	48	508	\$119,885
	FRANKLIN	70	19	180	31	300	\$70,473
	GASCONADE	8	3	23	5	39	\$9,096
	HOWARD	17	1	23	9	50	\$12,019
	KNOX	1	0	1	1	3	\$818
	LEWIS	15	2	16	5	38	\$7,959
	LINCOLN	75	16	172	21	284	\$66,231
	MACON	20	2	26	2	50	\$11,527
	MARION	60	12	124	18	214	\$48,803
	MONROE	14	1	12	0	27	\$5,465
	MONTGOMERY	12	5	49	11	77	\$17,795
	OSAGE	5	1	23	3	32	\$8,351
	PIKE	19	6	44	13	82	\$19,465
	RALLS	6	2	13	1	22	\$5,062
	RANDOLPH	47	7	115	15	184	\$43,153
	SCHUYLER	2	1	7	0	10	\$2,061
	SCOTLAND	0	1	5	2	8	\$2,112
	SHELBY	8	0	15	2	25	\$6,151
	WARREN	30	1	116	23	170	\$42,775
	NE TOTAL	842	135	2,231	327	3,535	\$826,683
SE REGION	BOLLINGER	13	6	50	14	83	\$20,787
	BUTLER	138	24	369	57	588	\$134,720
	CAPE GIRARDEAU	95	13	292	25	425	\$98,132
	CARTER	19	4	31	9	63	\$14,203
	CRAWFORD	48	21	110	21	200	\$46,995
	DENT	24	9	68	13	114	\$26,448
	DUNKLIN	231	42	288	63	624	\$142,624
	HOWELL	90	32	204	42	368	\$87,553

**TABLE 3
TEMPORARY ASSISTANCE FAMILIES AND PAYMENTS
MAY 2008**

		CHILD ONLY FAMILIES	EXEMPT FAMILIES	ONE PARENT FAMILIES	TWO PARENT FAMILIES	TOTAL FAMILIES	TOTAL PAYMENTS
SE REGION	IRON	15	7	45	17	84	\$19,616
	MADISON	22	5	52	25	104	\$22,670
	MARIES	9	5	20	5	39	\$9,786
	MISSISSIPPI	71	10	133	17	231	\$49,904
	NEW MADRID	103	11	156	25	295	\$63,332
	OREGON	42	8	44	14	108	\$23,886
	PEMISCOT	142	19	243	24	428	\$100,710
	PERRY	16	7	54	4	81	\$18,921
	PHELPS	66	20	165	34	285	\$65,877
	PULASKI	53	4	125	10	192	\$43,131
	REYNOLDS	11	5	29	10	55	\$12,975
	RIPLEY	49	17	84	26	176	\$40,885
	ST FRANCOIS	146	33	295	87	561	\$125,219
	STE GENEVIEVE	16	1	44	17	78	\$17,914
	SCOTT	177	21	353	51	602	\$134,812
	SHANNON	9	4	30	9	52	\$13,229
	STODDARD	55	14	108	22	199	\$43,139
	TEXAS	39	10	94	24	167	\$39,107
	WASHINGTON	89	13	139	45	286	\$65,297
	WAYNE	32	6	59	13	110	\$24,351
	SE TOTAL	1,820	371	3,684	723	6,598	\$1,506,223
SW REGION	BARRY	62	21	133	30	246	\$58,097
	BARTON	25	9	66	20	120	\$28,337
	BATES	20	6	47	8	81	\$19,115
	BENTON	53	16	79	26	174	\$37,507
	CAMDEN	32	6	111	16	165	\$39,320
	CEDAR	30	10	64	19	123	\$28,631
	CHRISTIAN	52	15	159	23	249	\$58,692
	DADE	16	1	32	5	54	\$12,617
	DALLAS	46	11	50	25	132	\$31,187
	DOUGLAS	22	7	53	18	100	\$24,323
	GREENE	335	60	1,013	142	1,550	\$364,460
	HENRY	35	17	99	24	175	\$39,756
	HICKORY	16	1	29	8	54	\$12,702
	JASPER	201	43	530	91	865	\$208,146
	LACLEDE	60	30	119	24	233	\$56,541
	LAWRENCE	59	11	102	35	207	\$49,231
	MCDONALD	60	9	88	22	179	\$44,298
	MILLER	46	9	124	19	198	\$45,103
	MONITEAU	9	1	50	12	72	\$17,899
	MORGAN	29	9	70	15	123	\$28,729
	NEWTON	71	13	114	23	221	\$51,682
	OZARK	15	10	43	7	75	\$17,694
	POLK	45	13	98	44	200	\$48,518
	ST CLAIR	17	6	41	8	72	\$17,068
	STONE	27	14	62	14	117	\$27,706
	TANEY	36	12	129	22	199	\$48,665
	VERNON	40	17	65	19	141	\$33,054
	WEBSTER	45	13	90	28	176	\$43,198
	WRIGHT	47	25	104	37	213	\$53,249
	SW TOTAL	1,551	415	3,764	784	6,514	\$1,545,525
KC REGION	CLAY	163	28	459	53	703	\$167,078
	JACKSON	1,620	196	4,405	288	6,509	\$1,537,556
	PLATTE	50	9	161	21	241	\$57,916
	KC TOTAL	1,833	233	5,025	362	7,453	\$1,762,550
STL REGION	JEFFERSON	117	24	490	73	704	\$166,667
	ST CHARLES	147	31	524	49	751	\$176,324
	ST LOUIS COUNTY	1,197	93	3,628	158	5,076	\$1,192,445
	ST LOUIS CITY	1,525	155	4,368	229	6,277	\$1,460,029
	STL TOTAL	2,986	303	9,010	509	12,808	\$2,995,465
STATEWIDE		9,774	1,610	25,568	3,033	39,985	\$9,361,581

**TABLE 4
TEMPORARY ASSISTANCE FAMILIES AND PERSONS RECEIVING CASH
MAY 2008**

		FAMILIES RECEIVING	CHILDREN RECEIVING	PARENTS/ CARETAKERS RECEIVING	TOTAL PERSONS RECEIVING
NW REGION	ANDREW	38	59	24	83
	ATCHISON	17	31	15	46
	BUCHANAN	766	1,335	636	1,971
	CALDWELL	44	74	44	118
	CARROLL	67	111	59	170
	CASS	459	782	424	1,206
	CHARITON	28	46	25	71
	CLINTON	51	78	38	116
	COOPER	80	131	73	204
	DAVISS	41	64	36	100
	DE KALB	38	63	26	89
	GENTRY	12	19	7	26
	GRUNDY	50	88	45	133
	HARRISON	44	64	33	97
	HOLT	17	31	12	43
	JOHNSON	230	397	230	627
	LAFAYETTE	223	365	206	571
	LINN	53	99	46	145
	LIVINGSTON	65	103	54	157
	MERCER	19	34	16	50
	NODAWAY	54	97	45	142
	PETTIS	343	638	280	918
	PUTNAM	15	22	16	38
	RAY	130	227	113	340
	SALINE	157	258	139	397
	SULLIVAN	34	62	24	86
	WORTH	2	2	0	2
	NW TOTAL	3,077	5,280	2,666	7,946
NE REGION	ADAIR	55	102	42	144
	AUDRAIN	148	239	123	362
	BOONE	937	1,602	767	2,369
	CALLAWAY	245	400	226	626
	CLARK	27	48	24	72
	COLE	508	908	474	1,382
	FRANKLIN	300	528	263	791
	GASCONADE	39	71	36	107
	HOWARD	50	86	42	128
	KNOX	3	5	3	8
	LEWIS	38	52	28	80
	LINCOLN	284	489	231	720
	MACON	50	95	32	127
	MARION	214	360	172	532
	MONROE	27	42	13	55
	MONTGOMERY	77	123	76	199
	OSAGE	32	58	31	89
	PIKE	82	155	76	231
	RALLS	22	36	17	53
	RANDOLPH	184	310	153	463
	SCHUYLER	10	17	8	25
	SCOTLAND	8	14	10	24
	SHELBY	25	56	19	75
	WARREN	170	310	163	473
	NE TOTAL	3,535	6,106	3,029	9,135
SE REGION	BOLLINGER	83	165	85	250
	BUTLER	588	1,011	507	1,518
	CAPE GIRARDEAU	425	717	355	1,072
	CARTER	63	104	54	158
	CRAWFORD	200	340	177	517
	DENT	114	203	103	306
	DUNKLIN	624	1,112	458	1,570
	HOWELL	368	648	320	968

**TABLE 4
 TEMPORARY ASSISTANCE FAMILIES AND PERSONS RECEIVING CASH
 MAY 2008**

		FAMILIES RECEIVING	CHILDREN RECEIVING	PARENTS/ CARETAKERS RECEIVING	TOTAL PERSONS RECEIVING
SE REGION	IRON	84	141	86	227
	MADISON	104	174	108	282
	MARIES	39	73	36	109
	MISSISSIPPI	231	376	177	553
	NEW MADRID	295	468	217	685
	OREGON	108	195	80	275
	PEMISCOT	428	777	312	1,089
	PERRY	81	128	69	197
	PHELPS	285	474	254	728
	PULASKI	192	307	149	456
	REYNOLDS	55	98	54	152
	RIPLEY	176	315	155	470
	ST FRANCOIS	561	897	502	1,399
	STE GENEVIEVE	78	134	79	213
	SCOTT	602	1,005	478	1,483
	SHANNON	52	99	53	152
	STODDARD	199	303	167	470
	TEXAS	167	284	153	437
	WASHINGTON	286	490	243	733
	WAYNE	110	183	91	274
	SE TOTAL	6,598	11,221	5,522	16,743
SW REGION	BARRY	246	464	215	679
	BARTON	120	209	117	326
	BATES	81	145	70	215
	BENTON	174	275	149	424
	CAMDEN	165	280	152	432
	CEDAR	123	202	112	314
	CHRISTIAN	249	412	221	633
	DADE	54	94	43	137
	DALLAS	132	234	111	345
	DOUGLAS	100	169	96	265
	GREENE	1,550	2,609	1,359	3,968
	HENRY	175	268	165	433
	HICKORY	54	90	46	136
	JASPER	865	1,551	757	2,308
	LACLEDE	233	409	200	609
	LAWRENCE	207	370	185	555
	MCDONALD	179	354	142	496
	MILLER	198	334	171	505
	MONITEAU	72	124	75	199
	MORGAN	123	229	110	339
	NEWTON	221	387	173	560
	OZARK	75	125	71	196
	POLK	200	351	201	552
	ST CLAIR	72	131	63	194
	STONE	117	189	106	295
	TANEY	199	326	185	511
	VERNON	141	238	120	358
	WEBSTER	176	330	159	489
	WRIGHT	213	388	204	592
	SW TOTAL	6,514	11,287	5,778	17,065
KC REGION	CLAY	703	1,223	595	1,818
	JACKSON	6,509	11,281	5,185	16,466
	PLATTE	241	412	212	624
	KC TOTAL	7,453	12,916	5,992	18,908
STL REGION	JEFFERSON	704	1,161	661	1,822
	ST CHARLES	751	1,289	653	1,942
	ST LOUIS COUNTY	5,076	8,387	4,039	12,426
	ST LOUIS CITY	6,277	10,536	4,983	15,519
	STL TOTAL	12,808	21,373	10,336	31,709
STATEWIDE		39,985	68,183	33,323	101,506

**TABLE 5
WORK ACTIVITIES OF PERSONS RECEIVING TEMPORARY ASSISTANCE
AS OF MAY 31, 2008**

		TOTAL PERSONS ENROLLED	EDUCATION RELATED TO EMPLOYMENT	VOC EDUC AND TRAINING	CWEP/AWEP	ON-THE-JOB TRAINING	WAGE SUPP	JOB SEARCH/ READINESS	JOB ENTRY	OTHER
NW REGION	ANDREW	1	0	1	0	0	0	0	0	0
	ATCHISON	3	0	0	0	0	0	1	0	3
	BUCHANAN	60	3	7	4	0	0	8	31	8
	CALDWELL	5	0	0	3	0	0	1	3	0
	CARROLL	10	0	0	0	0	0	3	7	0
	CASS	107	7	19	0	0	0	32	21	32
	CHARITON	3	0	1	1	0	0	0	1	0
	CLINTON	1	0	0	0	0	0	0	1	0
	COOPER	15	1	3	0	0	0	2	10	1
	DAVISS	11	2	0	3	0	0	4	3	0
	DE KALB	1	0	0	0	0	0	1	0	0
	GENTRY	2	0	0	0	0	0	1	1	0
	GRUNDY	15	2	3	4	0	0	5	6	0
	HARRISON	11	0	2	0	0	0	5	7	0
	HOLT	3	0	0	0	0	0	0	2	1
	JOHNSON	40	0	1	5	0	0	3	19	18
	LAFAYETTE	15	0	1	1	0	0	0	14	0
	LINN	10	1	4	1	0	0	0	6	0
	LIVINGSTON	10	1	1	2	0	0	1	5	0
	MERCER	4	0	1	0	0	0	1	2	0
	NODAWAY	5	0	0	0	0	0	0	2	3
	PETTIS	45	1	10	3	0	0	18	21	3
	PUTNAM	4	0	0	0	0	0	4	0	0
	RAY	25	1	6	1	0	0	8	7	8
	SALINE	20	0	4	5	0	0	8	9	0
	SULLIVAN	2	0	0	0	0	0	0	1	1
	WORTH	0	0	0	0	0	0	0	0	0
	NW TOTAL	428	19	64	33	0	0	106	179	78
NE REGION	ADAIR	3	0	1	0	0	0	2	1	0
	AUDRAIN	15	0	0	0	0	0	3	12	0
	BOONE	119	10	19	4	0	0	27	49	19
	CALLAWAY	51	5	10	0	0	0	15	23	2
	CLARK	1	0	0	0	0	0	1	0	0
	COLE	73	1	4	6	0	0	22	44	1
	FRANKLIN	36	2	3	2	0	0	15	11	5
	GASCONADE	15	0	2	3	0	0	5	5	1
	HOWARD	12	0	3	0	0	0	2	7	0
	KNOX	0	0	0	0	0	0	0	0	0
	LEWIS	6	0	2	0	0	0	2	3	0
	LINCOLN	58	3	12	0	0	0	15	18	11
	MACON	5	0	0	0	0	0	1	4	0
	MARION	42	3	3	3	0	0	13	19	3
	MONROE	1	0	0	0	0	0	1	0	0
	MONTGOMERY	7	1	1	0	0	0	2	3	1
	OSAGE	6	0	0	0	0	0	3	2	1
	PIKE	13	1	1	0	0	0	2	8	1
	RALLS	8	1	2	1	0	0	4	1	0
	RANDOLPH	23	2	2	4	0	0	6	11	0
	SCHUYLER	2	0	0	0	0	0	1	1	0
	SCOTLAND	0	0	0	0	0	0	0	0	0
	SHELBY	7	0	2	0	0	0	0	5	0
	WARREN	36	3	7	1	0	0	7	14	6
	NE TOTAL	539	32	74	24	0	0	149	241	51
SE REGION	BOLLINGER	13	0	1	1	0	0	7	5	0
	BUTLER	85	10	18	0	0	0	15	51	0
	CAPE GIRARDEAU	52	5	6	7	0	0	12	23	4
	CARTER	8	1	0	0	0	0	3	4	0
	CRAWFORD	39	0	8	6	0	0	13	13	2
	DENT	31	0	3	6	0	0	11	12	0
	DUNKLIN	55	6	1	1	0	0	19	30	7
	HOWELL	66	3	7	4	0	0	12	32	14

NOTE: PARTICIPANTS MAY BE ENROLLED IN MORE THAN ONE ACTIVITY.

**TABLE 5
WORK ACTIVITIES OF PERSONS RECEIVING TEMPORARY ASSISTANCE
AS OF MAY 31, 2008**

		TOTAL PERSONS ENROLLED	EDUCATION RELATED TO EMPLOYMENT	VOC EDUC AND TRAINING	CWEP/AWEP	ON-THE-JOB TRAINING	WAGE SUPP	JOB SEARCH/ READINESS	JOB ENTRY	OTHER
SE REGION	IRON	13	1	3	2	0	0	1	6	1
	MADISON	14	2	3	0	0	0	2	7	1
	MARIES	6	0	1	2	0	0	1	2	0
	MISSISSIPPI	25	4	0	3	0	0	1	16	2
	NEW MADRID	37	3	8	1	0	0	9	20	0
	OREGON	19	0	2	0	0	0	8	8	2
	PEMISCOT	18	3	1	0	0	0	9	4	1
	PERRY	5	0	0	0	0	0	1	4	0
	PHELPS	65	5	14	19	0	0	16	18	1
	PULASKI	29	2	5	0	0	0	7	13	2
	REYNOLDS	10	1	1	0	0	0	2	7	0
	RIPLEY	24	4	1	0	0	0	4	14	2
	ST FRANCOIS	64	3	18	2	0	0	9	33	5
	STE GENEVIEVE	8	1	0	0	0	0	3	4	0
	SCOTT	76	4	3	4	0	0	25	40	2
	SHANNON	13	0	3	0	0	0	0	7	3
	STODDARD	27	1	5	2	0	0	6	14	2
	TEXAS	31	6	2	3	0	0	13	10	4
	WASHINGTON	55	5	7	11	0	0	13	15	8
	WAYNE	16	4	1	0	0	0	1	12	0
	SE TOTAL	904	74	122	74	0	0	223	424	63
SW REGION	BARRY	21	2	0	0	0	0	6	8	7
	BARTON	20	1	2	0	0	0	5	13	0
	BATES	17	1	1	3	0	0	0	12	2
	BENTON	23	2	0	0	0	0	2	18	3
	CAMDEN	28	0	1	0	0	0	7	20	0
	CEDAR	20	1	2	2	0	0	3	14	0
	CHRISTIAN	48	3	16	1	0	0	13	18	1
	DADE	6	0	2	0	0	0	0	3	1
	DALLAS	17	0	2	2	0	0	6	7	0
	DOUGLAS	21	3	9	3	0	0	0	8	2
	GREENE	282	26	57	12	0	0	89	110	19
	HENRY	30	1	5	4	0	0	6	21	0
	HICKORY	7	3	1	1	0	0	0	2	0
	JASPER	138	3	36	15	0	0	25	67	16
	LACLEDE	33	1	3	0	0	0	12	16	2
	LAWRENCE	24	0	1	0	0	0	11	11	2
	MCDONALD	14	0	1	1	0	0	4	9	0
	MILLER	15	0	0	1	0	0	0	13	1
	MONITEAU	10	0	2	2	0	0	2	5	0
	MORGAN	17	3	1	1	0	0	4	10	0
	NEWTON	18	0	6	0	0	0	7	8	0
	OZARK	10	0	4	0	0	0	1	7	1
	POLK	46	5	7	6	0	0	8	23	2
	ST CLAIR	16	0	3	0	0	0	6	6	1
	STONE	28	4	1	0	0	0	9	8	7
	TANEY	41	4	1	0	0	0	14	20	3
	VERNON	27	3	7	1	0	0	16	9	0
	WEBSTER	27	3	3	0	0	0	10	11	1
	WRIGHT	46	7	6	7	0	0	11	16	6
	SW TOTAL	1,050	76	180	62	0	0	277	493	77
KC REGION	CLAY	144	13	29	2	0	0	45	38	45
	JACKSON	997	100	250	39	3	0	308	199	171
	PLATTE	51	5	12	2	0	0	16	6	15
	KC TOTAL	1,192	118	291	43	3	0	369	243	231
STL REGION	JEFFERSON	111	2	31	2	0	0	13	41	27
	ST CHARLES	132	4	31	3	0	0	30	40	33
	ST LOUIS COUNTY	685	46	219	18	0	0	152	156	145
	ST LOUIS CITY	1,072	105	358	54	0	0	201	310	128
	STL TOTAL	2,000	157	639	77	0	0	396	547	333
STATEWIDE		6,113	476	1,370	313	3	0	1,520	2,127	833

NOTE: PARTICIPANTS MAY BE ENROLLED IN MORE THAN ONE ACTIVITY.

**TABLE 6
TEMPORARY ASSISTANCE REINVESTIGATIONS
MAY 2008**

		CASES AS OF END OF MONTH	REINS COMPLETED DURING MONTH	CASES OVERDUE FOR REIN	% OVERDUE FOR REIN
NW REGION	ANDREW	33	1	0	0.00%
	ATCHISON	14	2	0	0.00%
	BUCHANAN	687	83	0	0.00%
	CALDWELL	39	4	0	0.00%
	CARROLL	62	7	0	0.00%
	CASS	407	48	0	0.00%
	CHARITON	27	5	0	0.00%
	CLINTON	40	4	0	0.00%
	COOPER	66	6	0	0.00%
	DAVISS	40	3	0	0.00%
	DE KALB	36	3	0	0.00%
	GENTRY	11	0	0	0.00%
	GRUNDY	44	6	0	0.00%
	HARRISON	39	3	0	0.00%
	HOLT	15	2	0	0.00%
	JOHNSON	210	21	0	0.00%
	LAFAYETTE	208	16	0	0.00%
	LINN	48	2	0	0.00%
	LIVINGSTON	62	5	0	0.00%
	MERCER	19	3	0	0.00%
	NODAWAY	39	6	0	0.00%
	PETTIS	299	27	0	0.00%
	PUTNAM	14	1	0	0.00%
	RAY	116	13	0	0.00%
	SALINE	146	14	0	0.00%
	SULLIVAN	31	5	0	0.00%
	WORTH	2	1	0	0.00%
	NW TOTAL	2,754	291	0	0.00%
NE REGION	ADAIR	51	5	1	1.96%
	AUDRAIN	135	17	1	0.74%
	BOONE	835	121	0	0.00%
	CALLAWAY	217	25	0	0.00%
	CLARK	21	1	0	0.00%
	COLE	467	63	2	0.43%
	FRANKLIN	265	25	0	0.00%
	GASCONADE	32	7	0	0.00%
	HOWARD	46	6	0	0.00%
	KNOX	1	0	0	0.00%
	LEWIS	36	4	1	2.78%
	LINCOLN	267	29	0	0.00%
	MACON	47	7	0	0.00%
	MARION	198	21	0	0.00%
	MONROE	23	1	0	0.00%
	MONTGOMERY	72	5	0	0.00%
	OSAGE	24	4	0	0.00%
	PIKE	73	14	0	0.00%
	RALLS	20	1	0	0.00%
	RANDOLPH	171	18	0	0.00%
	SCHUYLER	9	1	0	0.00%
	SCOTLAND	6	1	0	0.00%
	SHELBY	24	1	0	0.00%
	WARREN	153	17	0	0.00%
	NE TOTAL	3,193	394	5	0.16%
SE REGION	BOLLINGER	76	10	0	0.00%
	BUTLER	541	66	0	0.00%
	CAPE GIRARDEAU	379	53	1	0.26%
	CARTER	56	7	0	0.00%
	CRAWFORD	183	26	0	0.00%
	DENT	109	10	0	0.00%
	DUNKLIN	566	68	0	0.00%
	HOWELL	346	42	0	0.00%

**TABLE 6
TEMPORARY ASSISTANCE REINVESTIGATIONS
MAY 2008**

		CASES AS OF END OF MONTH	REINS COMPLETED DURING MONTH	CASES OVERDUE FOR REIN	% OVERDUE FOR REIN
SE REGION	IRON	76	15	0	0.00%
	MADISON	93	14	0	0.00%
	MARIES	38	6	0	0.00%
	MISSISSIPPI	210	34	1	0.48%
	NEW MADRID	270	36	0	0.00%
	OREGON	100	14	0	0.00%
	PEMISCOT	395	43	0	0.00%
	PERRY	72	15	0	0.00%
	PHELPS	260	28	0	0.00%
	PULASKI	181	24	0	0.00%
	REYNOLDS	51	7	0	0.00%
	RIPLEY	157	22	0	0.00%
	ST FRANCOIS	521	73	0	0.00%
	STE GENEVIEVE	71	6	0	0.00%
	SCOTT	571	67	1	0.18%
	SHANNON	49	6	0	0.00%
	STODDARD	181	21	0	0.00%
	TEXAS	147	23	0	0.00%
	WASHINGTON	259	34	0	0.00%
	WAYNE	98	10	0	0.00%
	SE TOTAL	6,056	780	3	0.05%
SW REGION	BARRY	228	23	0	0.00%
	BARTON	110	19	0	0.00%
	BATES	75	11	0	0.00%
	BENTON	157	21	0	0.00%
	CAMDEN	144	18	0	0.00%
	CEDAR	111	15	0	0.00%
	CHRISTIAN	229	29	0	0.00%
	DADE	49	3	0	0.00%
	DALLAS	114	7	0	0.00%
	DOUGLAS	91	15	0	0.00%
	GREENE	1,422	157	0	0.00%
	HENRY	155	19	0	0.00%
	HICKORY	48	4	0	0.00%
	JASPER	751	103	0	0.00%
	LACLEDE	210	32	1	0.48%
	LAWRENCE	190	23	0	0.00%
	MCDONALD	154	14	0	0.00%
	MILLER	168	19	0	0.00%
	MONITEAU	60	9	0	0.00%
	MORGAN	112	9	0	0.00%
	NEWTON	205	30	0	0.00%
	OZARK	67	7	0	0.00%
	POLK	186	21	0	0.00%
	ST CLAIR	69	6	0	0.00%
	STONE	108	13	0	0.00%
	TANEY	174	13	0	0.00%
	VERNON	127	14	0	0.00%
	WEBSTER	158	15	0	0.00%
	WRIGHT	197	16	0	0.00%
	SW TOTAL	5,869	685	1	0.02%
KC REGION	CLAY	649	74	0	0.00%
	JACKSON	5,991	664	7	0.12%
	PLATTE	216	22	0	0.00%
	KC TOTAL	6,856	760	7	0.10%
STL REGION	JEFFERSON	643	85	0	0.00%
	ST CHARLES	673	75	0	0.00%
	ST LOUIS COUNTY	4,694	588	10	0.21%
	ST LOUIS CITY	5,869	711	4	0.07%
	STL TOTAL	11,879	1,459	14	0.12%
STATEWIDE		36,607	4,369	30	0.08%

This page is intentionally left blank.

MO HEALTHNET

This page is intentionally left blank.

**TABLE 7
MO HEALTHNET ELIGIBILITY
MAY 2008**

	NUMBER OR AMOUNT MAY-2008	NUMBER OR AMOUNT APR-2008	NUMBER OR AMOUNT MAR-2008	NUMBER OR AMOUNT MAY-2007	CHANGE FROM LAST MONTH	CHANGE FROM 2 MONTHS AGO	CHANGE FROM LAST YEAR
*** MC+/MAF/TMA							
APPLICATIONS RECEIVED	11,454	13,151	12,712	10,046	-12.9%	-9.9%	14.0%
APPLICATIONS APPROVED	7,818	9,478	9,272	7,271	-17.5%	-15.7%	7.5%
APPLICATIONS REJECTED	3,027	3,090	2,956	2,724	-2.0%	2.4%	11.1%
APPLICATIONS PENDING	3,872	4,264	4,335	4,411	-9.2%	-10.7%	-12.2%
MC+							
NON-CHIP POVERTY CHILDREN	177,246	177,711	175,053	214,107	-0.3%	1.3%	-17.2%
CHIP NON-PREMIUM CHILDREN	39,105	38,829	40,214	43,455	0.7%	-2.8%	-10.0%
CHIP PREMIUM CHILDREN	19,918	19,634	20,784	19,586	1.4%	-4.2%	1.7%
MAF							
PARENTS/CARETAKERS	59,926	60,875	61,625	68,080	-1.6%	-2.8%	-12.0%
CHILDREN	178,116	179,121	180,798	148,778	-0.6%	-1.5%	19.7%
TMA							
PARENTS/CARETAKERS	12,759	12,918	12,712	12,127	-1.2%	0.4%	5.2%
CHILDREN	28,998	28,435	26,746	19,445	2.0%	8.4%	49.1%
TOTAL MC+/MAF/TMA							
FAMILIES	232,946	233,279	233,290	231,068	-0.1%	-0.1%	0.8%
PARENTS/CARETAKERS	72,685	73,793	74,337	80,207	-1.5%	-2.2%	-9.4%
CHILDREN	443,383	443,730	443,595	445,371	-0.1%	0.0%	-0.4%
CASES CLOSED	8,582	8,826	10,291	9,728	-2.8%	-16.6%	-11.8%
*** NEWBORNS							
	23,814	23,860	24,058	24,109	-0.2%	-1.0%	-1.2%
*** BCCT							
PERSONS	674	654	639	505	3.1%	5.5%	33.5%
PRESUMPTIVE ELIGIBILITY PERSONS	33	44	29	28	-25.0%	13.8%	17.9%
*** MC+ FOR PREGNANT WOMEN							
APPLICATIONS RECEIVED	4,362	4,895	4,758	4,554	-10.9%	-8.3%	-4.2%
APPLICATIONS APPROVED	3,109	3,443	3,359	3,231	-9.7%	-7.4%	-3.8%
APPLICATIONS REJECTED	1,406	1,465	1,377	1,363	-4.0%	2.1%	3.2%
APPLICATIONS PENDING	948	1,061	1,033	1,339	-10.7%	-8.2%	-29.2%
MC+ FOR PREGNANT WOMEN	26,558	26,705	26,666	24,784	-0.6%	-0.4%	7.2%
EXTENDED WOMEN'S HEALTH	20,175	20,034	19,800	18,644	0.7%	1.9%	8.2%
*** REFUGEE							
APPLICATIONS RECEIVED	38	29	11	9	31.0%	245.5%	322.2%
APPLICATIONS APPROVED	27	24	11	11	12.5%	145.5%	145.5%
APPLICATIONS REJECTED	1	1	0	4	0.0%	0.0%	-75.0%
APPLICATIONS PENDING	15	5	1	6	200.0%	400.0%	150.0%
CASES	155	180	180	132	-13.9%	-13.9%	17.4%
PERSONS	171	198	201	186	-13.6%	-14.9%	-8.1%
TOTAL PAYMENTS	\$4,704	\$5,424	\$4,510	\$3,850	-13.3%	4.3%	22.2%
CASES CLOSED	34	67	23	19	-49.3%	47.8%	78.9%
*** SUPPLEMENTAL AID TO BLIND							
APPLICATIONS RECEIVED	105	120	99	124	-12.5%	6.1%	-15.3%
APPLICATIONS APPROVED	20	25	8	19	-20.0%	150.0%	5.3%
APPLICATIONS REJECTED	93	93	76	70	0.0%	22.4%	32.9%
APPLICATIONS PENDING	148	157	156	172	-5.7%	-5.1%	-14.0%
PERSONS	781	772	763	755	1.2%	2.4%	3.4%
TOTAL PAYMENTS	\$354,031	\$350,063	\$347,631	\$328,081	1.1%	1.8%	7.9%
CASES CLOSED	19	12	19	15	58.3%	0.0%	26.7%

**TABLE 7
MO HEALTHNET ELIGIBILITY
MAY 2008**

	NUMBER OR AMOUNT MAY-2008	NUMBER OR AMOUNT APR-2008	NUMBER OR AMOUNT MAR-2008	NUMBER OR AMOUNT MAY-2007	CHANGE FROM LAST MONTH	CHANGE FROM 2 MONTHS AGO	CHANGE FROM LAST YEAR
*** BLIND PENSION							
APPLICATIONS RECEIVED	149	160	150	159	-6.9%	-0.7%	-6.3%
APPLICATIONS APPROVED	36	32	33	31	12.5%	9.1%	16.1%
APPLICATIONS REJECTED	120	115	102	114	4.3%	17.6%	5.3%
APPLICATIONS PENDING	236	245	236	236	-3.7%	0.0%	0.0%
PERSONS	2,882	2,879	2,888	2,848	0.1%	-0.2%	1.2%
TOTAL PAYMENTS	\$1,655,624	\$1,653,899	\$1,657,857	\$1,538,005	0.1%	-0.1%	7.6%
CASES CLOSED	30	35	42	37	-14.3%	-28.6%	-18.9%
*** MEDICAL ASSISTANCE							
APPLICATIONS RECEIVED	8,871	10,325	9,898	9,272	-14.1%	-10.4%	-4.3%
APPLICATIONS APPROVED	4,720	5,564	5,300	4,597	-15.2%	-10.9%	2.7%
APPLICATIONS REJECTED	4,433	5,012	4,947	4,352	-11.6%	-10.4%	1.9%
APPLICATIONS PENDING	11,595	11,931	12,262	11,408	-2.8%	-5.4%	1.6%
SPENDDOWN PERSONS	20,774	21,121	21,131	20,740	-1.6%	-1.7%	0.2%
NON-SPENDDOWN PERSONS	156,953	157,067	157,099	152,161	-0.1%	-0.1%	3.1%
TWHA NON-PREMIUM PERSONS	168	154	153	0	9.1%	9.8%	0.0%
TWHA PREMIUM PERSONS	453	409	368	0	10.8%	23.1%	0.0%
CASES CLOSED	3,604	3,951	4,094	3,843	-8.8%	-12.0%	-6.2%
*** MACC							
APPLICATIONS RECEIVED	308	349	357	253	-11.7%	-13.7%	21.7%
APPLICATIONS APPROVED	265	310	283	223	-14.5%	-6.4%	18.8%
DEPT. OF MENTAL HEALTH	0	0	0	0	0.0%	0.0%	0.0%
JUVENILE COURT	169	178	164	106	-5.1%	3.0%	59.4%
DIV. OF YOUTH SERVICES	79	122	100	102	-35.2%	-21.0%	-22.5%
VOLUNTARY PLACEMENTS	17	10	19	15	70.0%	-10.5%	13.3%
APPLICATIONS REJECTED	31	47	62	30	-34.0%	-50.0%	3.3%
APPLICATIONS PENDING	13	8	19	24	62.5%	-31.6%	-45.8%
TOTAL PERSONS	1,608	1,559	1,663	1,456	3.1%	-3.3%	10.4%
DEPT. OF MENTAL HEALTH	11	12	13	14	-8.3%	-15.4%	-21.4%
JUVENILE COURT	829	791	774	735	4.8%	7.1%	12.8%
DIV. OF YOUTH SERVICES	700	691	817	659	1.3%	-14.3%	6.2%
VOLUNTARY PLACEMENTS	68	65	59	48	4.6%	15.3%	41.7%
CASES CLOSED	279	215	419	208	29.8%	-33.4%	34.1%
DEPT. OF MENTAL HEALTH	1	1	1	2	0.0%	0.0%	-50.0%
JUVENILE COURT	139	118	128	84	17.8%	8.6%	65.5%
DIV. OF YOUTH SERVICES	127	82	286	113	54.9%	-55.6%	12.4%
VOLUNTARY PLACEMENTS	12	14	4	9	-14.3%	200.0%	33.3%
*** NURSING CARE							
APPLICATIONS RECEIVED	262	319	258	234	-17.9%	1.6%	12.0%
APPLICATIONS APPROVED	215	254	181	189	-15.4%	18.8%	13.8%
APPLICATIONS REJECTED	62	48	55	42	29.2%	12.7%	47.6%
APPLICATIONS PENDING	171	191	182	182	-10.5%	-6.0%	-6.0%
TOTAL PERSONS	7,746	7,783	7,749	7,797	-0.5%	0.0%	-0.7%
RCF-II	5,547	5,573	5,559	5,597	-0.5%	-0.2%	-0.9%
RCF-I	2,026	2,026	2,000	1,999	0.0%	1.3%	1.4%
SNF-ICF	173	184	190	201	-6.0%	-8.9%	-13.9%
TOTAL PAYMENTS	\$1,911,657	\$1,922,150	\$1,918,259	\$1,913,056	-0.5%	-0.3%	-0.1%
RCF-II	\$1,541,715	\$1,548,291	\$1,546,173	\$1,541,015	-0.4%	-0.3%	0.0%
RCF-I	\$305,574	\$305,035	\$300,965	\$297,377	0.2%	1.5%	2.8%
SNF-ICF	\$64,368	\$68,824	\$71,121	\$74,664	-6.5%	-9.5%	-13.8%
CASES CLOSED	156	189	153	162	-17.5%	2.0%	-3.7%
*** SSI ONLY							
	497	507	515	581	-2.0%	-3.5%	-14.5%
*** SSI-SP							
PERSONS	144	148	149	173	-2.7%	-3.4%	-16.8%
TOTAL PAYMENTS	\$8,845	\$8,996	\$9,006	\$9,490	-1.7%	-1.8%	-6.8%

**TABLE 7
MO HEALTHNET ELIGIBILITY
MAY 2008**

	NUMBER OR AMOUNT MAY-2008	NUMBER OR AMOUNT APR-2008	NUMBER OR AMOUNT MAR-2008	NUMBER OR AMOUNT MAY-2007	CHANGE FROM LAST MONTH	CHANGE FROM 2 MONTHS AGO	CHANGE FROM LAST YEAR
*** SP ONLY							
PERSONS	46	47	46	48	-2.1%	0.0%	-4.2%
TOTAL PAYMENTS	\$6,267	\$6,259	\$6,172	\$6,692	0.1%	1.5%	-6.4%
*** QMB							
APPLICATIONS RECEIVED	1,469	1,679	1,684	1,539	-12.5%	-12.8%	-4.5%
APPLICATIONS APPROVED	728	773	743	670	-5.8%	-2.0%	8.7%
APPLICATIONS REJECTED	790	923	850	683	-14.4%	-7.1%	15.7%
APPLICATIONS PENDING	728	803	851	864	-9.3%	-14.5%	-15.7%
PERSONS	10,606	10,687	10,232	9,309	-0.8%	3.7%	13.9%
CASES CLOSED	177	198	189	178	-10.6%	-6.3%	-0.6%
*** SLMB							
APPLICATIONS RECEIVED	966	1,120	1,124	1,064	-13.8%	-14.1%	-9.2%
APPLICATIONS APPROVED	386	417	376	355	-7.4%	2.7%	8.7%
APPLICATIONS REJECTED	616	722	727	536	-14.7%	-15.3%	14.9%
APPLICATIONS PENDING	483	533	564	582	-9.4%	-14.4%	-17.0%
PERSONS	14,446	14,281	14,110	12,829	1.2%	2.4%	12.6%
CASES CLOSED	191	203	193	165	-5.9%	-1.0%	15.8%
*** VENDOR CASES							
PERSONS	28,366	28,545	28,615	28,515	-0.6%	-0.9%	-0.5%
CASES CLOSED	958	1,068	1,157	909	-10.3%	-17.2%	5.4%
*** PE FOR KIDS							
PERSONS	65	69	79	60	-5.8%	-17.7%	8.3%

NOTE: NURSING CARE INCLUDES NC-GR AND NC-SAB ELIGIBLES AND PAYMENTS.

NOTE: MC+/MAF/TMA FAMILIES IS NOW AN UNDUPLICATED COUNT. SOME FAMILIES HAVE MEMBERS IN DIFFERENT CATEGORIES. PRIOR TO THE JANUARY 2007 MMR THE FAMILY WAS COUNTED IN EACH CATEGORY. THERE IS NO CHANGE IN THE COUNT OF CHILDREN OR PARENTS/CARETAKERS.

**TABLE 8
MO HEALTHNET ELIGIBILITY BY REGION FOR MAY 2008**

	NW REGION	NE REGION	SE REGION	SW REGION	KC REGION	STL REGION
*** MC+/MAF/TMA						
APPLICATIONS RECEIVED	1,403	1,261	1,646	2,580	2,057	2,507
APPLICATIONS APPROVED	898	852	1,178	1,666	1,484	1,740
APPLICATIONS REJECTED	515	344	373	734	498	563
APPLICATIONS PENDING	520	379	510	919	817	727
MC+						
NON-CHIP POVERTY CHILDREN	16,523	19,078	28,859	41,575	27,807	43,404
CHIP NON-PREMIUM CHILDREN	3,611	4,414	6,569	8,926	6,011	9,574
CHIP PREMIUM CHILDREN	2,135	2,489	3,278	4,730	3,093	4,193
MAF						
PARENTS/CARETAKERS	4,786	5,630	9,895	10,273	10,134	19,208
CHILDREN	14,065	16,291	27,301	31,983	32,872	55,604
TMA						
PARENTS/CARETAKERS	1,099	1,193	2,124	2,209	1,751	4,383
CHILDREN	2,409	2,619	4,125	4,863	4,692	10,290
TOTAL MC+/MAF/TMA						
FAMILIES	20,632	24,062	38,039	49,006	38,111	63,096
PARENTS/CARETAKERS	5,885	6,823	12,019	12,482	11,885	23,591
CHILDREN	38,743	44,891	70,132	92,077	74,475	123,065
CASES CLOSED	849	897	1,306	1,898	1,597	2,035
*** NEWBORNS	2,357	2,935	3,190	5,735	3,361	6,236
*** BCCT						
PERSONS	53	64	140	105	69	243
PRESUMPTIVE ELIGIBILITY PERSONS	7	6	3	8	2	7
*** MC+ FOR PREGNANT WOMEN						
APPLICATIONS RECEIVED	486	488	608	1,018	800	962
APPLICATIONS APPROVED	310	380	493	694	499	733
APPLICATIONS REJECTED	196	128	159	303	321	299
APPLICATIONS PENDING	118	116	130	231	170	183
MC+ FOR PREGNANT WOMEN	2,632	3,157	4,368	6,246	4,053	6,102
EXTENDED WOMEN'S HEALTH	2,039	2,398	2,816	5,060	3,149	4,713
*** REFUGEE						
APPLICATIONS RECEIVED	1	6	0	1	13	17
APPLICATIONS APPROVED	0	4	0	0	13	10
APPLICATIONS REJECTED	0	0	0	0	0	1
APPLICATIONS PENDING	1	2	0	1	0	11
CASES	0	17	1	3	76	58
PERSONS	0	20	1	3	79	68
TOTAL PAYMENTS	\$0	\$2,236	\$136	\$408	\$680	\$1,244
CASES CLOSED	0	2	1	1	15	15
*** SUPPLEMENTAL AID TO BLIND						
APPLICATIONS RECEIVED	13	11	18	19	12	32
APPLICATIONS APPROVED	2	0	4	4	4	6
APPLICATIONS REJECTED	6	10	22	17	15	23
APPLICATIONS PENDING	18	24	30	22	18	36
PERSONS	56	64	124	146	108	283
TOTAL PAYMENTS	\$25,401	\$27,761	\$57,614	\$64,870	\$44,414	\$133,971
CASES CLOSED	2	1	2	3	3	8
*** BLIND PENSION						
APPLICATIONS RECEIVED	13	17	26	24	24	45
APPLICATIONS APPROVED	3	5	4	5	7	12
APPLICATIONS REJECTED	4	12	32	22	19	31
APPLICATIONS PENDING	23	38	34	32	45	64
PERSONS	282	282	410	510	566	832
TOTAL PAYMENTS	\$161,575	\$162,116	\$235,651	\$292,607	\$325,343	\$478,332
CASES CLOSED	4	0	7	6	5	8

**TABLE 8
MO HEALTHNET ELIGIBILITY BY REGION FOR MAY 2008**

	NW REGION	NE REGION	SE REGION	SW REGION	KC REGION	STL REGION
*** MEDICAL ASSISTANCE						
APPLICATIONS RECEIVED	777	913	1,535	2,232	1,485	1,929
APPLICATIONS APPROVED	517	506	830	1,119	711	1,037
APPLICATIONS REJECTED	401	457	712	1,228	763	872
APPLICATIONS PENDING	1,144	1,328	1,990	2,592	2,145	2,396
SPENDDOWN PERSONS	2,001	2,450	5,080	4,629	2,423	4,191
NON-SPENDDOWN PERSONS	13,734	15,974	35,064	33,785	18,745	39,651
TWHA NON-PREMIUM PERSONS	27	27	28	41	12	33
TWHA PREMIUM PERSONS	47	127	43	95	55	86
CASES CLOSED	340	389	720	862	531	762
*** MACC						
APPLICATIONS RECEIVED	25	48	33	41	34	127
APPLICATIONS APPROVED	25	39	30	32	32	107
APPLICATIONS REJECTED	1	7	3	6	2	12
APPLICATIONS PENDING	0	1	0	3	0	9
PERSONS	76	164	265	195	395	513
CASES CLOSED	0	0	0	0	0	1
*** NURSING CARE						
APPLICATIONS RECEIVED	27	54	60	53	23	45
APPLICATIONS APPROVED	22	46	60	35	14	38
APPLICATIONS REJECTED	7	13	14	10	6	12
APPLICATIONS PENDING	20	36	36	40	18	21
PERSONS	661	1,027	1,909	1,431	1,036	1,682
RCF-II	387	748	1,397	1,029	706	1,280
RCF-I	258	266	487	386	251	378
SNF-ICF	16	13	25	16	79	24
TOTAL PAYMENTS	\$150,338	\$246,794	\$473,624	\$352,814	\$265,464	\$422,623
RCF-II	\$105,711	\$202,439	\$390,826	\$288,083	\$198,520	\$356,136
RCF-I	\$38,621	\$40,133	\$73,220	\$58,585	\$37,420	\$57,595
SNF/ICF	\$6,006	\$4,222	\$9,578	\$6,146	\$29,524	\$8,892
CASES CLOSED	16	22	34	24	27	33
*** SSI ONLY	41	35	122	79	18	202
*** SSI-SP						
PERSONS	16	16	44	29	7	32
TOTAL PAYMENTS	\$1,261	\$695	\$2,788	\$2,214	\$237	\$1,650
*** SP ONLY						
PERSONS	4	6	12	8	10	6
TOTAL PAYMENTS	\$1,203	\$221	\$2,275	\$1,262	\$1,018	\$288
*** QMB						
APPLICATIONS RECEIVED	177	151	286	349	241	265
APPLICATIONS APPROVED	101	83	165	146	103	130
APPLICATIONS REJECTED	80	76	149	205	125	155
APPLICATIONS PENDING	90	62	117	169	161	129
PERSONS	1,173	973	1,911	2,665	1,367	2,517
CASES CLOSED	18	20	27	56	18	38
*** SLMB						
APPLICATIONS RECEIVED	123	90	195	257	191	110
APPLICATIONS APPROVED	30	40	87	99	62	68
APPLICATIONS REJECTED	103	58	131	148	114	62
APPLICATIONS PENDING	75	39	83	120	128	38
PERSONS	1,437	1,479	3,086	3,940	1,959	2,545
CASES CLOSED	18	24	34	56	32	27
*** VENDOR CASES						
PERSONS	3,563	3,228	4,624	5,121	3,897	7,933
CASES CLOSED	102	111	159	167	136	283
*** PE FOR KIDS						
PERSONS	19	2	0	5	36	3

**TABLE 9
MO HEALTHNET ELIGIBILITY BY REGION AND COUNTY FOR MAY 2008**

	NW ANDREW	NW ATCHISON	NW BUCHANAN	NW CALDWELL	NW CARROLL
*** MC+/MAF/TMA					
APPLICATIONS RECEIVED	22	12	499	28	22
APPLICATIONS APPROVED	14	5	321	14	16
APPLICATIONS REJECTED	7	2	264	11	5
APPLICATIONS PENDING	4	8	193	6	8
MC+					
NON-CHIP POVERTY CHILDREN	294	140	3,003	252	308
CHIP NON-PREMIUM CHILDREN	87	51	570	66	94
CHIP PREMIUM CHILDREN	69	30	243	25	57
MAF					
PARENTS/CARETAKERS	61	25	1,106	85	111
CHILDREN	231	84	3,380	261	284
TMA					
PARENTS/CARETAKERS	13	13	214	21	26
CHILDREN	37	28	505	38	58
TOTAL MC+/MAF/TMA					
FAMILIES	408	180	4,224	318	422
PARENTS/CARETAKERS	74	38	1,320	106	137
CHILDREN	718	333	7,701	642	801
CASES CLOSED	13	9	185	20	23
*** NEWBORNS	48	17	469	42	33
*** BCCT					
PERSONS	0	0	20	0	0
PRESUMPTIVE ELIGIBILITY PERSONS	0	0	6	0	0
*** MC+ FOR PREGNANT WOMEN					
APPLICATIONS RECEIVED	3	3	175	7	5
APPLICATIONS APPROVED	1	2	105	4	4
APPLICATIONS REJECTED	2	1	90	2	0
APPLICATIONS PENDING	2	1	37	1	1
MC+ FOR PREGNANT WOMEN	39	18	572	49	38
EXTENDED WOMEN'S HEALTH	43	19	429	37	33
*** REFUGEE					
APPLICATIONS RECEIVED	0	0	0	0	0
APPLICATIONS APPROVED	0	0	0	0	0
APPLICATIONS REJECTED	0	0	0	0	0
APPLICATIONS PENDING	0	0	0	0	0
CASES	0	0	0	0	0
PERSONS	0	0	0	0	0
TOTAL PAYMENTS	\$0	\$0	\$0	\$0	\$0
CASES CLOSED	0	0	0	0	0
*** SUPPLEMENTAL AID TO BLIND					
APPLICATIONS RECEIVED	0	1	1	0	0
APPLICATIONS APPROVED	0	0	0	0	0
APPLICATIONS REJECTED	0	0	2	0	0
APPLICATIONS PENDING	0	1	2	1	0
PERSONS	1	0	12	2	1
TOTAL PAYMENTS	\$487	\$0	\$5,668	\$861	\$305
CASES CLOSED	0	0	0	0	0
*** BLIND PENSION					
APPLICATIONS RECEIVED	0	1	1	0	0
APPLICATIONS APPROVED	0	0	0	0	0
APPLICATIONS REJECTED	0	0	2	0	0
APPLICATIONS PENDING	0	1	4	1	0
PERSONS	11	5	51	2	8
TOTAL PAYMENTS	\$6,325	\$2,875	\$29,325	\$1,150	\$4,600
CASES CLOSED	0	0	0	0	1

**TABLE 9
MO HEALTHNET ELIGIBILITY BY REGION AND COUNTY FOR MAY 2008**

	NW ANDREW	NW ATCHISON	NW BUCHANAN	NW CALDWELL	NW CARROLL
*** MEDICAL ASSISTANCE					
APPLICATIONS RECEIVED	15	4	166	11	11
APPLICATIONS APPROVED	8	5	107	9	6
APPLICATIONS REJECTED	6	1	91	6	9
APPLICATIONS PENDING	24	12	222	15	24
SPENDDOWN PERSONS	43	26	371	22	61
NON-SPENDDOWN PERSONS	318	181	2,940	238	322
TWHA NON-PREMIUM PERSONS	1	0	5	2	1
TWHA PREMIUM PERSONS	7	1	6	0	2
CASES CLOSED	3	3	84	2	6
*** MACC					
APPLICATIONS RECEIVED	0	0	23	0	0
APPLICATIONS APPROVED	0	0	23	0	0
APPLICATIONS REJECTED	0	0	1	0	0
APPLICATIONS PENDING	0	0	0	0	0
PERSONS	0	0	24	0	0
CASES CLOSED	0	0	0	0	0
*** NURSING CARE					
APPLICATIONS RECEIVED	1	0	11	0	0
APPLICATIONS APPROVED	1	0	7	0	0
APPLICATIONS REJECTED	0	0	2	0	0
APPLICATIONS PENDING	0	0	14	0	0
PERSONS	5	1	186	6	3
RCF-II	3	0	110	6	2
RCF-I	2	1	76	0	1
SNF-ICF	0	0	0	0	0
TOTAL PAYMENTS	\$1,112	\$156	\$41,972	\$1,746	\$740
RCF-II	\$876	\$0	\$30,937	\$1,746	\$584
RCF-I	\$236	\$156	\$11,035	\$0	\$156
SNF/ICF	\$0	\$0	\$0	\$0	\$0
CASES CLOSED	0	0	7	1	0
*** SSI ONLY	1	0	5	0	1
*** SSI-SP					
PERSONS	0	0	5	0	0
TOTAL PAYMENTS	\$0	\$0	\$234	\$0	\$0
*** SP ONLY					
PERSONS	0	0	0	1	0
TOTAL PAYMENTS	\$0	\$0	\$0	\$575	\$0
*** QMB					
APPLICATIONS RECEIVED	3	2	22	6	0
APPLICATIONS APPROVED	2	2	13	3	0
APPLICATIONS REJECTED	1	0	5	3	0
APPLICATIONS PENDING	1	2	8	3	0
PERSONS	29	14	210	14	20
CASES CLOSED	2	2	3	0	0
*** SLMB					
APPLICATIONS RECEIVED	2	2	8	6	0
APPLICATIONS APPROVED	0	0	2	0	0
APPLICATIONS REJECTED	2	3	6	6	0
APPLICATIONS PENDING	1	2	4	3	0
PERSONS	27	27	194	22	19
CASES CLOSED	0	0	2	1	0
*** VENDOR CASES					
PERSONS	107	58	443	44	62
CASES CLOSED	6	0	22	2	2
*** PE FOR KIDS					
PERSONS	0	0	16	0	0

**TABLE 9
MO HEALTHNET ELIGIBILITY BY REGION AND COUNTY FOR MAY 2008**

	NW CASS	NW CHARITON	NW CLINTON	NW COOPER	NW DAVIESS
*** MC+/MAF/TMA					
APPLICATIONS RECEIVED	158	14	43	34	10
APPLICATIONS APPROVED	96	15	27	22	7
APPLICATIONS REJECTED	48	0	20	6	6
APPLICATIONS PENDING	66	0	12	8	2
MC+					
NON-CHIP POVERTY CHILDREN	2,246	203	492	448	325
CHIP NON-PREMIUM CHILDREN	534	54	91	111	56
CHIP PREMIUM CHILDREN	408	21	38	93	47
MAF					
PARENTS/CARETAKERS	757	54	93	103	73
CHILDREN	1,997	176	297	331	232
TMA					
PARENTS/CARETAKERS	165	9	17	37	11
CHILDREN	357	29	49	79	41
TOTAL MC+/MAF/TMA					
FAMILIES	2,896	247	498	592	350
PARENTS/CARETAKERS	922	63	110	140	84
CHILDREN	5,542	483	967	1,062	701
CASES CLOSED	98	6	31	21	7
*** NEWBORNS	304	39	68	81	54
*** BCCT					
PERSONS	8	1	0	3	0
PRESUMPTIVE ELIGIBILITY PERSONS	0	1	0	0	0
*** MC+ FOR PREGNANT WOMEN					
APPLICATIONS RECEIVED	60	8	16	15	5
APPLICATIONS APPROVED	32	8	5	12	3
APPLICATIONS REJECTED	25	0	6	2	1
APPLICATIONS PENDING	15	0	6	2	1
MC+ FOR PREGNANT WOMEN	344	37	61	90	45
EXTENDED WOMEN'S HEALTH	253	27	68	71	40
*** REFUGEE					
APPLICATIONS RECEIVED	1	0	0	0	0
APPLICATIONS APPROVED	0	0	0	0	0
APPLICATIONS REJECTED	0	0	0	0	0
APPLICATIONS PENDING	1	0	0	0	0
CASES	0	0	0	0	0
PERSONS	0	0	0	0	0
TOTAL PAYMENTS	\$0	\$0	\$0	\$0	\$0
CASES CLOSED	0	0	0	0	0
*** SUPPLEMENTAL AID TO BLIND					
APPLICATIONS RECEIVED	2	0	0	0	0
APPLICATIONS APPROVED	1	0	0	0	0
APPLICATIONS REJECTED	0	0	0	0	0
APPLICATIONS PENDING	3	0	0	1	0
PERSONS	7	0	0	1	2
TOTAL PAYMENTS	\$3,111	\$0	\$0	\$170	\$1,139
CASES CLOSED	1	0	0	0	0
*** BLIND PENSION					
APPLICATIONS RECEIVED	1	0	0	0	0
APPLICATIONS APPROVED	0	0	0	0	0
APPLICATIONS REJECTED	0	0	0	0	0
APPLICATIONS PENDING	5	0	0	1	0
PERSONS	33	3	6	6	2
TOTAL PAYMENTS	\$18,975	\$1,725	\$3,450	\$3,450	\$1,150
CASES CLOSED	1	0	0	0	0

**TABLE 9
MO HEALTHNET ELIGIBILITY BY REGION AND COUNTY FOR MAY 2008**

	NW CASS	NW CHARITON	NW CLINTON	NW COOPER	NW DAVISS
*** MEDICAL ASSISTANCE					
APPLICATIONS RECEIVED	76	10	22	28	10
APPLICATIONS APPROVED	82	9	10	14	5
APPLICATIONS REJECTED	53	3	13	8	7
APPLICATIONS PENDING	152	10	22	71	8
SPENDDOWN PERSONS	194	36	42	88	26
NON-SPENDDOWN PERSONS	1,214	244	283	401	179
TWHA NON-PREMIUM PERSONS	1	0	0	1	1
TWHA PREMIUM PERSONS	5	0	0	2	1
CASES CLOSED	24	8	12	18	4
*** MACC					
APPLICATIONS RECEIVED	0	0	0	0	0
APPLICATIONS APPROVED	0	0	0	0	0
APPLICATIONS REJECTED	0	0	0	0	0
APPLICATIONS PENDING	0	0	0	0	0
PERSONS	0	0	1	3	1
CASES CLOSED	0	0	0	0	0
*** NURSING CARE					
APPLICATIONS RECEIVED	0	0	0	1	0
APPLICATIONS APPROVED	0	0	0	1	0
APPLICATIONS REJECTED	0	0	0	0	0
APPLICATIONS PENDING	1	0	0	1	0
PERSONS	39	5	2	9	3
RCF-II	23	2	1	7	3
RCF-I	14	3	1	2	0
SNF-ICF	2	0	0	0	0
TOTAL PAYMENTS	\$8,698	\$1,052	\$335	\$2,035	\$876
RCF-II	\$5,734	\$584	\$292	\$1,795	\$876
RCF-I	\$2,184	\$468	\$43	\$240	\$0
SNF/ICF	\$780	\$0	\$0	\$0	\$0
CASES CLOSED	1	0	0	1	0
*** SSI ONLY	4	0	0	0	1
*** SSI-SP					
PERSONS	3	1	0	0	0
TOTAL PAYMENTS	\$788	\$16	\$0	\$0	\$0
*** SP ONLY					
PERSONS	1	0	0	0	0
TOTAL PAYMENTS	\$19	\$0	\$0	\$0	\$0
*** QMB					
APPLICATIONS RECEIVED	21	3	0	6	1
APPLICATIONS APPROVED	16	3	0	4	1
APPLICATIONS REJECTED	5	1	0	2	0
APPLICATIONS PENDING	15	1	0	13	0
PERSONS	134	17	23	38	17
CASES CLOSED	2	0	0	0	0
*** SLMB					
APPLICATIONS RECEIVED	8	2	0	6	0
APPLICATIONS APPROVED	0	2	0	1	0
APPLICATIONS REJECTED	9	1	0	5	0
APPLICATIONS PENDING	9	0	0	13	0
PERSONS	210	21	29	47	10
CASES CLOSED	4	1	0	0	0
*** VENDOR CASES					
PERSONS	462	112	121	119	18
CASES CLOSED	8	5	6	3	0
*** PE FOR KIDS					
PERSONS	0	0	0	0	0

**TABLE 9
MO HEALTHNET ELIGIBILITY BY REGION AND COUNTY FOR MAY 2008**

	NW DE KALB	NW GENTRY	NW GRUNDY	NW HARRISON	NW HOLT
*** MC+/MAF/TMA					
APPLICATIONS RECEIVED	15	9	19	14	8
APPLICATIONS APPROVED	7	4	9	10	5
APPLICATIONS REJECTED	5	4	6	3	2
APPLICATIONS PENDING	9	1	7	5	2
MC+					
NON-CHIP POVERTY CHILDREN	285	187	432	437	139
CHIP NON-PREMIUM CHILDREN	43	53	56	88	48
CHIP PREMIUM CHILDREN	44	33	30	68	35
MAF					
PARENTS/CARETAKERS	41	25	87	67	20
CHILDREN	193	84	262	201	99
TMA					
PARENTS/CARETAKERS	11	14	20	25	8
CHILDREN	27	27	46	57	17
TOTAL MC+/MAF/TMA					
FAMILIES	318	198	414	441	173
PARENTS/CARETAKERS	52	39	107	92	28
CHILDREN	592	384	826	851	338
CASES CLOSED	9	3	15	18	9
*** NEWBORNS	35	36	65	64	25
*** BCCT					
PERSONS	1	0	1	2	1
PRESUMPTIVE ELIGIBILITY PERSONS	0	0	0	0	0
*** MC+ FOR PREGNANT WOMEN					
APPLICATIONS RECEIVED	3	3	10	2	2
APPLICATIONS APPROVED	0	4	6	2	2
APPLICATIONS REJECTED	2	0	4	1	0
APPLICATIONS PENDING	2	0	0	0	0
MC+ FOR PREGNANT WOMEN	34	26	52	47	18
EXTENDED WOMEN'S HEALTH	31	27	56	46	22
*** REFUGEE					
APPLICATIONS RECEIVED	0	0	0	0	0
APPLICATIONS APPROVED	0	0	0	0	0
APPLICATIONS REJECTED	0	0	0	0	0
APPLICATIONS PENDING	0	0	0	0	0
CASES	0	0	0	0	0
PERSONS	0	0	0	0	0
TOTAL PAYMENTS	\$0	\$0	\$0	\$0	\$0
CASES CLOSED	0	0	0	0	0
*** SUPPLEMENTAL AID TO BLIND					
APPLICATIONS RECEIVED	0	0	0	0	0
APPLICATIONS APPROVED	0	0	0	0	0
APPLICATIONS REJECTED	0	0	0	0	0
APPLICATIONS PENDING	0	0	0	0	0
PERSONS	0	0	2	2	1
TOTAL PAYMENTS	\$0	\$0	\$1,069	\$1,001	\$375
CASES CLOSED	0	0	0	0	0
*** BLIND PENSION					
APPLICATIONS RECEIVED	0	0	0	0	0
APPLICATIONS APPROVED	0	0	0	0	0
APPLICATIONS REJECTED	0	0	0	0	0
APPLICATIONS PENDING	0	0	0	0	0
PERSONS	8	4	0	5	2
TOTAL PAYMENTS	\$4,600	\$2,300	\$0	\$2,875	\$1,150
CASES CLOSED	0	0	0	0	0

**TABLE 9
MO HEALTHNET ELIGIBILITY BY REGION AND COUNTY FOR MAY 2008**

	NW DE KALB	NW GENTRY	NW GRUNDY	NW HARRISON	NW HOLT
*** MEDICAL ASSISTANCE					
APPLICATIONS RECEIVED	8	6	23	9	3
APPLICATIONS APPROVED	11	7	17	4	6
APPLICATIONS REJECTED	4	1	9	5	3
APPLICATIONS PENDING	15	12	35	18	7
SPENDDOWN PERSONS	41	49	61	64	14
NON-SPENDDOWN PERSONS	265	199	358	286	127
TWHA NON-PREMIUM PERSONS	0	2	0	0	0
TWHA PREMIUM PERSONS	0	0	1	2	0
CASES CLOSED	2	2	15	5	3
*** MACC					
APPLICATIONS RECEIVED	0	0	0	0	0
APPLICATIONS APPROVED	0	0	0	0	0
APPLICATIONS REJECTED	0	0	0	0	0
APPLICATIONS PENDING	0	0	0	0	0
PERSONS	0	0	0	0	0
CASES CLOSED	0	0	0	0	0
*** NURSING CARE					
APPLICATIONS RECEIVED	0	0	1	0	0
APPLICATIONS APPROVED	0	0	1	0	0
APPLICATIONS REJECTED	0	0	0	0	0
APPLICATIONS PENDING	0	0	0	0	0
PERSONS	26	0	21	13	0
RCF-II	21	0	10	7	0
RCF-I	5	0	11	6	0
SNF-ICF	0	0	0	0	0
TOTAL PAYMENTS	\$6,776	\$0	\$3,660	\$2,745	\$0
RCF-II	\$5,996	\$0	\$2,030	\$1,985	\$0
RCF-I	\$780	\$0	\$1,630	\$760	\$0
SNF/ICF	\$0	\$0	\$0	\$0	\$0
CASES CLOSED	1	0	0	0	0
*** SSI ONLY	1	2	2	0	1
*** SSI-SP					
PERSONS	0	0	0	2	0
TOTAL PAYMENTS	\$0	\$0	\$0	\$24	\$0
*** SP ONLY					
PERSONS	0	0	0	0	0
TOTAL PAYMENTS	\$0	\$0	\$0	\$0	\$0
*** QMB					
APPLICATIONS RECEIVED	3	1	4	0	2
APPLICATIONS APPROVED	4	1	1	0	1
APPLICATIONS REJECTED	2	0	1	0	2
APPLICATIONS PENDING	0	0	3	0	0
PERSONS	21	11	24	26	7
CASES CLOSED	1	0	2	0	0
*** SLMB					
APPLICATIONS RECEIVED	0	0	3	0	2
APPLICATIONS APPROVED	0	0	0	0	0
APPLICATIONS REJECTED	2	0	2	0	3
APPLICATIONS PENDING	0	0	2	0	0
PERSONS	41	9	48	34	10
CASES CLOSED	0	0	1	0	0
*** VENDOR CASES					
PERSONS	56	77	101	97	55
CASES CLOSED	1	2	2	4	1
*** PE FOR KIDS					
PERSONS	0	0	0	0	0

**TABLE 9
MO HEALTHNET ELIGIBILITY BY REGION AND COUNTY FOR MAY 2008**

	NW JOHNSON	NW LAFAYETTE	NW LINN	NW LIVINGSTON	NW MERCER
*** MC+/MAF/TMA					
APPLICATIONS RECEIVED	80	57	33	32	6
APPLICATIONS APPROVED	58	40	19	25	2
APPLICATIONS REJECTED	24	14	5	10	0
APPLICATIONS PENDING	32	15	15	13	3
MC+					
NON-CHIP POVERTY CHILDREN	1,190	944	469	484	105
CHIP NON-PREMIUM CHILDREN	237	225	106	118	29
CHIP PREMIUM CHILDREN	148	132	57	66	21
MAF					
PARENTS/CARETAKERS	394	324	95	134	37
CHILDREN	1,016	922	307	355	89
TMA					
PARENTS/CARETAKERS	78	48	31	35	3
CHILDREN	149	129	50	53	10
TOTAL MC+/MAF/TMA					
FAMILIES	1,488	1,283	528	562	130
PARENTS/CARETAKERS	472	372	126	169	40
CHILDREN	2,740	2,352	989	1,076	254
CASES CLOSED	51	54	25	22	4
*** NEWBORNS	186	172	61	60	16
*** BCCT					
PERSONS	1	3	0	2	0
PRESUMPTIVE ELIGIBILITY PERSONS	0	0	0	0	0
*** MC+ FOR PREGNANT WOMEN					
APPLICATIONS RECEIVED	28	18	15	8	3
APPLICATIONS APPROVED	19	14	10	9	0
APPLICATIONS REJECTED	13	5	5	2	1
APPLICATIONS PENDING	13	2	5	3	1
MC+ FOR PREGNANT WOMEN	227	168	57	77	15
EXTENDED WOMEN'S HEALTH	161	136	54	46	10
*** REFUGEE					
APPLICATIONS RECEIVED	0	0	0	0	0
APPLICATIONS APPROVED	0	0	0	0	0
APPLICATIONS REJECTED	0	0	0	0	0
APPLICATIONS PENDING	0	0	0	0	0
CASES	0	0	0	0	0
PERSONS	0	0	0	0	0
TOTAL PAYMENTS	\$0	\$0	\$0	\$0	\$0
CASES CLOSED	0	0	0	0	0
*** SUPPLEMENTAL AID TO BLIND					
APPLICATIONS RECEIVED	1	2	0	1	0
APPLICATIONS APPROVED	0	0	0	1	0
APPLICATIONS REJECTED	0	2	1	0	0
APPLICATIONS PENDING	1	2	0	0	0
PERSONS	5	2	2	2	1
TOTAL PAYMENTS	\$1,711	\$1,150	\$928	\$1,150	\$557
CASES CLOSED	1	0	0	0	0
*** BLIND PENSION					
APPLICATIONS RECEIVED	1	2	0	0	1
APPLICATIONS APPROVED	1	1	1	0	0
APPLICATIONS REJECTED	0	1	0	0	0
APPLICATIONS PENDING	0	2	0	0	1
PERSONS	19	21	9	12	2
TOTAL PAYMENTS	\$10,925	\$12,075	\$4,600	\$6,900	\$1,150
CASES CLOSED	1	0	0	0	0

**TABLE 9
MO HEALTHNET ELIGIBILITY BY REGION AND COUNTY FOR MAY 2008**

	NW JOHNSON	NW LAFAYETTE	NW LINN	NW LIVINGSTON	NW MERCER
*** MEDICAL ASSISTANCE					
APPLICATIONS RECEIVED	55	50	25	27	6
APPLICATIONS APPROVED	26	23	13	15	3
APPLICATIONS REJECTED	35	19	14	16	3
APPLICATIONS PENDING	59	60	28	49	11
SPENDDOWN PERSONS	102	124	52	48	20
NON-SPENDDOWN PERSONS	812	755	454	452	111
TWHA NON-PREMIUM PERSONS	4	2	0	0	1
TWHA PREMIUM PERSONS	8	3	1	1	1
CASES CLOSED	22	16	12	7	1
*** MACC					
APPLICATIONS RECEIVED	0	0	0	0	0
APPLICATIONS APPROVED	0	0	0	0	0
APPLICATIONS REJECTED	0	0	0	0	0
APPLICATIONS PENDING	0	0	0	0	0
PERSONS	1	43	0	0	0
CASES CLOSED	0	0	0	0	0
*** NURSING CARE					
APPLICATIONS RECEIVED	4	0	0	2	0
APPLICATIONS APPROVED	2	0	0	2	0
APPLICATIONS REJECTED	5	0	0	0	0
APPLICATIONS PENDING	0	0	0	1	1
PERSONS	28	8	10	67	18
RCF-II	9	5	2	47	13
RCF-I	19	3	8	7	5
SNF/ICF	0	0	0	13	0
TOTAL PAYMENTS	\$5,544	\$1,671	\$1,832	\$18,964	\$4,483
RCF-II	\$2,582	\$1,203	\$584	\$12,817	\$3,703
RCF-I	\$2,962	\$468	\$1,248	\$1,077	\$780
SNF/ICF	\$0	\$0	\$0	\$5,070	\$0
CASES CLOSED	0	0	0	3	0
*** SSI ONLY	2	2	0	4	0
*** SSI-SP					
PERSONS	0	4	0	0	0
TOTAL PAYMENTS	\$0	\$150	\$0	\$0	\$0
*** SP ONLY					
PERSONS	0	1	0	1	0
TOTAL PAYMENTS	\$0	\$34	\$0	\$575	\$0
*** QMB					
APPLICATIONS RECEIVED	11	6	14	3	2
APPLICATIONS APPROVED	5	2	3	2	1
APPLICATIONS REJECTED	6	4	7	0	3
APPLICATIONS PENDING	3	1	9	3	0
PERSONS	73	51	52	47	7
CASES CLOSED	2	0	0	0	0
*** SLMB					
APPLICATIONS RECEIVED	11	5	13	0	0
APPLICATIONS APPROVED	6	3	2	0	0
APPLICATIONS REJECTED	6	2	7	0	1
APPLICATIONS PENDING	3	0	9	0	0
PERSONS	78	81	58	66	11
CASES CLOSED	2	0	1	1	0
*** VENDOR CASES					
PERSONS	201	279	119	128	22
CASES CLOSED	5	4	6	3	0
*** PE FOR KIDS					
PERSONS	0	2	0	0	0

**TABLE 9
MO HEALTHNET ELIGIBILITY BY REGION AND COUNTY FOR MAY 2008**

	NW NODAWAY	NW PETTIS	NW PUTNAM	NW RAY	NW SALINE
*** MC+/MAF/TMA					
APPLICATIONS RECEIVED	19	127	16	44	57
APPLICATIONS APPROVED	14	80	7	27	41
APPLICATIONS REJECTED	4	33	4	11	15
APPLICATIONS PENDING	8	57	7	16	16
MC+					
NON-CHIP POVERTY CHILDREN	340	1,843	186	589	786
CHIP NON-PREMIUM CHILDREN	94	372	33	118	194
CHIP PREMIUM CHILDREN	45	185	50	82	80
MAF					
PARENTS/CARETAKERS	71	470	40	193	256
CHILDREN	216	1,433	104	567	704
TMA					
PARENTS/CARETAKERS	14	132	6	58	74
CHILDREN	36	290	15	110	139
TOTAL MC+/MAF/TMA					
FAMILIES	408	2,106	212	778	1,042
PARENTS/CARETAKERS	85	602	46	251	330
CHILDREN	731	4,123	388	1,466	1,903
CASES CLOSED	23	101	8	32	44
*** NEWBORNS	70	155	22	105	78
*** BCCT					
PERSONS	0	6	0	0	2
PRESUMPTIVE ELIGIBILITY PERSONS	0	0	0	0	0
*** MC+ FOR PREGNANT WOMEN					
APPLICATIONS RECEIVED	10	46	3	14	14
APPLICATIONS APPROVED	8	32	5	13	8
APPLICATIONS REJECTED	3	18	0	4	5
APPLICATIONS PENDING	2	10	0	2	7
MC+ FOR PREGNANT WOMEN	59	274	25	98	122
EXTENDED WOMEN'S HEALTH	63	181	12	77	67
*** REFUGEE					
APPLICATIONS RECEIVED	0	0	0	0	0
APPLICATIONS APPROVED	0	0	0	0	0
APPLICATIONS REJECTED	0	0	0	0	0
APPLICATIONS PENDING	0	0	0	0	0
CASES	0	0	0	0	0
PERSONS	0	0	0	0	0
TOTAL PAYMENTS	\$0	\$0	\$0	\$0	\$0
CASES CLOSED	0	0	0	0	0
*** SUPPLEMENTAL AID TO BLIND					
APPLICATIONS RECEIVED	1	0	0	3	1
APPLICATIONS APPROVED	0	0	0	0	0
APPLICATIONS REJECTED	1	0	0	0	0
APPLICATIONS PENDING	1	1	0	3	2
PERSONS	2	2	0	3	5
TOTAL PAYMENTS	\$907	\$675	\$0	\$1,725	\$2,092
CASES CLOSED	0	0	0	0	0
*** BLIND PENSION					
APPLICATIONS RECEIVED	1	1	0	3	1
APPLICATIONS APPROVED	0	0	0	0	0
APPLICATIONS REJECTED	1	0	0	0	0
APPLICATIONS PENDING	1	2	0	3	2
PERSONS	3	38	3	10	13
TOTAL PAYMENTS	\$1,725	\$21,850	\$1,725	\$5,750	\$7,475
CASES CLOSED	0	0	0	1	0

**TABLE 9
MO HEALTHNET ELIGIBILITY BY REGION AND COUNTY FOR MAY 2008**

	NW NODAWAY	NW PETTIS	NW PUTNAM	NW RAY	NW SALINE
*** MEDICAL ASSISTANCE					
APPLICATIONS RECEIVED	30	86	13	37	34
APPLICATIONS APPROVED	15	62	8	24	23
APPLICATIONS REJECTED	15	32	6	17	14
APPLICATIONS PENDING	25	126	13	37	64
SPENDDOWN PERSONS	50	156	38	90	142
NON-SPENDDOWN PERSONS	391	1,426	231	477	762
TWHA NON-PREMIUM PERSONS	1	3	0	1	1
TWHA PREMIUM PERSONS	0	3	0	1	0
CASES CLOSED	6	45	1	11	15
*** MACC					
APPLICATIONS RECEIVED	0	0	0	0	0
APPLICATIONS APPROVED	0	0	0	0	0
APPLICATIONS REJECTED	0	0	0	0	0
APPLICATIONS PENDING	0	0	0	0	0
PERSONS	0	0	0	1	2
CASES CLOSED	0	0	0	0	0
*** NURSING CARE					
APPLICATIONS RECEIVED	1	4	0	0	1
APPLICATIONS APPROVED	1	6	0	0	0
APPLICATIONS REJECTED	0	0	0	0	0
APPLICATIONS PENDING	0	0	0	0	2
PERSONS	5	109	1	2	71
RCF-II	2	53	0	2	55
RCF-I	3	55	1	0	16
SNF-ICF	0	1	0	0	0
TOTAL PAYMENTS	\$929	\$23,048	\$156	\$584	\$17,411
RCF-II	\$461	\$14,578	\$0	\$584	\$14,915
RCF-I	\$468	\$8,314	\$156	\$0	\$2,496
SNF/ICF	\$0	\$156	\$0	\$0	\$0
CASES CLOSED	0	1	0	0	1
*** SSI ONLY	8	3	1	1	2
*** SSI-SP					
PERSONS	1	0	0	0	0
TOTAL PAYMENTS	\$49	\$0	\$0	\$0	\$0
*** SP ONLY					
PERSONS	0	0	0	0	0
TOTAL PAYMENTS	\$0	\$0	\$0	\$0	\$0
*** QMB					
APPLICATIONS RECEIVED	8	27	6	10	11
APPLICATIONS APPROVED	1	17	3	7	8
APPLICATIONS REJECTED	7	14	2	2	10
APPLICATIONS PENDING	2	12	1	3	7
PERSONS	87	103	21	37	68
CASES CLOSED	0	1	1	1	1
*** SLMB					
APPLICATIONS RECEIVED	5	24	3	10	8
APPLICATIONS APPROVED	0	9	1	1	2
APPLICATIONS REJECTED	4	19	2	8	13
APPLICATIONS PENDING	3	12	1	3	6
PERSONS	35	162	23	58	70
CASES CLOSED	1	4	0	0	0
*** VENDOR CASES					
PERSONS	104	263	31	125	278
CASES CLOSED	2	6	1	5	4
*** PE FOR KIDS					
PERSONS	0	0	0	0	1

**TABLE 9
MO HEALTHNET ELIGIBILITY BY REGION AND COUNTY FOR MAY 2008**

	NW SULLIVAN	NW WORTH	NE ADAIR	NE AUDRAIN	NE BOONE
*** MC+/MAF/TMA					
APPLICATIONS RECEIVED	20	5	38	51	279
APPLICATIONS APPROVED	11	2	26	28	194
APPLICATIONS REJECTED	6	0	16	20	56
APPLICATIONS PENDING	6	1	16	26	82
MC+					
NON-CHIP POVERTY CHILDREN	291	105	711	813	3,660
CHIP NON-PREMIUM CHILDREN	65	18	175	193	786
CHIP PREMIUM CHILDREN	15	13	117	100	456
MAF					
PARENTS/CARETAKERS	57	7	145	235	1,173
CHILDREN	210	30	516	700	3,496
TMA					
PARENTS/CARETAKERS	14	2	23	58	226
CHILDREN	25	8	63	127	545
TOTAL MC+/MAF/TMA					
FAMILIES	326	90	850	1,038	4,850
PARENTS/CARETAKERS	71	9	168	293	1,399
CHILDREN	606	174	1,582	1,933	8,943
CASES CLOSED	16	2	31	34	217
*** NEWBORNS	44	8	163	134	573
*** BCCT					
PERSONS	2	0	4	1	4
PRESUMPTIVE ELIGIBILITY PERSONS	0	0	0	0	2
*** MC+ FOR PREGNANT WOMEN					
APPLICATIONS RECEIVED	9	1	24	31	101
APPLICATIONS APPROVED	2	0	19	21	65
APPLICATIONS REJECTED	4	0	9	7	31
APPLICATIONS PENDING	4	1	3	12	33
MC+ FOR PREGNANT WOMEN	36	4	158	147	614
EXTENDED WOMEN'S HEALTH	19	11	124	98	489
*** REFUGEE					
APPLICATIONS RECEIVED	0	0	0	0	6
APPLICATIONS APPROVED	0	0	0	0	4
APPLICATIONS REJECTED	0	0	0	0	0
APPLICATIONS PENDING	0	0	0	0	2
CASES	0	0	0	0	16
PERSONS	0	0	0	0	19
TOTAL PAYMENTS	\$0	\$0	\$0	\$0	\$2,100
CASES CLOSED	0	0	0	0	2
*** SUPPLEMENTAL AID TO BLIND					
APPLICATIONS RECEIVED	0	0	0	0	2
APPLICATIONS APPROVED	0	0	0	0	0
APPLICATIONS REJECTED	0	0	0	0	0
APPLICATIONS PENDING	0	0	0	0	5
PERSONS	1	0	3	2	16
TOTAL PAYMENTS	\$320	\$0	\$953	\$1,150	\$7,027
CASES CLOSED	0	0	0	0	1
*** BLIND PENSION					
APPLICATIONS RECEIVED	0	0	0	0	3
APPLICATIONS APPROVED	0	0	0	0	1
APPLICATIONS REJECTED	0	0	0	1	1
APPLICATIONS PENDING	0	0	0	0	8
PERSONS	5	1	11	12	46
TOTAL PAYMENTS	\$2,875	\$575	\$6,325	\$6,900	\$26,450
CASES CLOSED	0	0	0	0	0

**TABLE 9
MO HEALTHNET ELIGIBILITY BY REGION AND COUNTY FOR MAY 2008**

	NW SULLIVAN	NW WORTH	NE ADAIR	NE AUDRAIN	NE BOONE
*** MEDICAL ASSISTANCE					
APPLICATIONS RECEIVED	9	3	40	32	214
APPLICATIONS APPROVED	4	1	32	20	97
APPLICATIONS REJECTED	8	3	30	19	107
APPLICATIONS PENDING	21	4	52	58	317
SPENDDOWN PERSONS	33	8	142	115	377
NON-SPENDDOWN PERSONS	258	50	872	670	3,059
TWHA NON-PREMIUM PERSONS	0	0	1	0	7
TWHA PREMIUM PERSONS	2	0	3	4	37
CASES CLOSED	11	2	18	16	93
*** MACC					
APPLICATIONS RECEIVED	0	2	0	2	17
APPLICATIONS APPROVED	0	2	0	2	9
APPLICATIONS REJECTED	0	0	0	0	7
APPLICATIONS PENDING	0	0	0	1	0
PERSONS	0	0	32	10	44
CASES CLOSED	0	0	0	0	0
*** NURSING CARE					
APPLICATIONS RECEIVED	1	0	3	2	6
APPLICATIONS APPROVED	1	0	3	1	7
APPLICATIONS REJECTED	0	0	3	0	1
APPLICATIONS PENDING	0	0	3	1	4
PERSONS	20	3	34	47	129
RCF-II	1	3	29	42	99
RCF-I	19	0	5	2	24
SNF-ICF	0	0	0	3	6
TOTAL PAYMENTS	\$3,120	\$693	\$8,162	\$13,165	\$32,881
RCF-II	\$156	\$693	\$7,387	\$11,887	\$26,910
RCF-I	\$2,964	\$0	\$775	\$312	\$3,631
SNF/ICF	\$0	\$0	\$0	\$966	\$2,340
CASES CLOSED	0	0	1	3	7
*** SSI ONLY	0	0	6	2	3
*** SSI-SP					
PERSONS	0	0	1	2	1
TOTAL PAYMENTS	\$0	\$0	\$5	\$44	\$128
*** SP ONLY					
PERSONS	0	0	0	1	0
TOTAL PAYMENTS	\$0	\$0	\$0	\$42	\$0
*** QMB					
APPLICATIONS RECEIVED	5	0	9	2	20
APPLICATIONS APPROVED	1	0	6	2	12
APPLICATIONS REJECTED	3	0	6	0	8
APPLICATIONS PENDING	3	0	2	1	6
PERSONS	20	2	36	21	150
CASES CLOSED	0	0	2	0	3
*** SLMB					
APPLICATIONS RECEIVED	5	0	7	1	9
APPLICATIONS APPROVED	1	0	3	0	5
APPLICATIONS REJECTED	2	0	4	0	6
APPLICATIONS PENDING	4	0	2	1	2
PERSONS	38	9	50	32	202
CASES CLOSED	0	0	1	1	1
*** VENDOR CASES					
PERSONS	57	24	122	143	356
CASES CLOSED	2	0	3	5	12
*** PE FOR KIDS					
PERSONS	0	0	0	0	1

**TABLE 9
MO HEALTHNET ELIGIBILITY BY REGION AND COUNTY FOR MAY 2008**

	NE CALLAWAY	NE CLARK	NE COLE	NE FRANKLIN	NE GASCONADE
*** MC+/MAF/TMA					
APPLICATIONS RECEIVED	84	16	133	188	27
APPLICATIONS APPROVED	61	9	83	111	22
APPLICATIONS REJECTED	25	7	37	52	9
APPLICATIONS PENDING	19	4	45	68	6
MC+					
NON-CHIP POVERTY CHILDREN	1,156	269	1,673	2,267	416
CHIP NON-PREMIUM CHILDREN	274	71	309	522	118
CHIP PREMIUM CHILDREN	158	71	160	278	42
MAF					
PARENTS/CARETAKERS	386	71	584	652	110
CHILDREN	1,005	170	1,688	1,822	322
TMA					
PARENTS/CARETAKERS	71	16	97	137	28
CHILDREN	152	29	270	314	57
TOTAL MC+/MAF/TMA					
FAMILIES	1,496	336	2,203	2,789	507
PARENTS/CARETAKERS	457	87	681	789	138
CHILDREN	2,745	610	4,100	5,203	955
CASES CLOSED	57	12	105	100	22
*** NEWBORNS	164	34	281	403	65
*** BCCT					
PERSONS	3	1	3	6	0
PRESUMPTIVE ELIGIBILITY PERSONS	0	0	0	1	0
*** MC+ FOR PREGNANT WOMEN					
APPLICATIONS RECEIVED	32	2	49	55	8
APPLICATIONS APPROVED	29	2	41	38	10
APPLICATIONS REJECTED	7	1	15	16	5
APPLICATIONS PENDING	5	0	10	18	0
MC+ FOR PREGNANT WOMEN	185	31	295	388	66
EXTENDED WOMEN'S HEALTH	149	28	207	335	46
*** REFUGEE					
APPLICATIONS RECEIVED	0	0	0	0	0
APPLICATIONS APPROVED	0	0	0	0	0
APPLICATIONS REJECTED	0	0	0	0	0
APPLICATIONS PENDING	0	0	0	0	0
CASES	0	0	0	1	0
PERSONS	0	0	0	1	0
TOTAL PAYMENTS	\$0	\$0	\$0	\$136	\$0
CASES CLOSED	0	0	0	0	0
*** SUPPLEMENTAL AID TO BLIND					
APPLICATIONS RECEIVED	3	0	1	0	1
APPLICATIONS APPROVED	0	0	0	0	0
APPLICATIONS REJECTED	1	0	0	1	1
APPLICATIONS PENDING	4	1	4	1	1
PERSONS	2	0	5	6	3
TOTAL PAYMENTS	\$1,000	\$0	\$1,581	\$2,693	\$1,109
CASES CLOSED	0	0	0	0	0
*** BLIND PENSION					
APPLICATIONS RECEIVED	3	0	2	1	1
APPLICATIONS APPROVED	0	0	0	0	0
APPLICATIONS REJECTED	2	0	0	1	1
APPLICATIONS PENDING	4	1	6	6	1
PERSONS	19	5	33	38	9
TOTAL PAYMENTS	\$10,925	\$2,841	\$18,975	\$21,850	\$5,175
CASES CLOSED	0	0	0	0	0

**TABLE 9
MO HEALTHNET ELIGIBILITY BY REGION AND COUNTY FOR MAY 2008**

	NE CALLAWAY	NE CLARK	NE COLE	NE FRANKLIN	NE GASCONADE
*** MEDICAL ASSISTANCE					
APPLICATIONS RECEIVED	60	16	70	107	19
APPLICATIONS APPROVED	38	14	38	43	13
APPLICATIONS REJECTED	21	9	40	48	12
APPLICATIONS PENDING	106	10	148	141	25
SPENDDOWN PERSONS	110	29	199	298	50
NON-SPENDDOWN PERSONS	903	236	1,275	1,709	350
TWHA NON-PREMIUM PERSONS	1	1	2	4	1
TWHA PREMIUM PERSONS	3	0	28	9	1
CASES CLOSED	25	4	37	42	5
*** MACC					
APPLICATIONS RECEIVED	0	0	0	0	0
APPLICATIONS APPROVED	0	0	0	0	0
APPLICATIONS REJECTED	0	0	0	0	0
APPLICATIONS PENDING	0	0	0	0	0
PERSONS	12	0	15	4	0
CASES CLOSED	0	0	0	0	0
*** NURSING CARE					
APPLICATIONS RECEIVED	4	0	6	4	1
APPLICATIONS APPROVED	1	0	2	4	0
APPLICATIONS REJECTED	1	0	2	1	2
APPLICATIONS PENDING	3	0	6	2	1
PERSONS	72	2	86	108	17
RCF-II	65	2	66	82	8
RCF-I	7	0	20	25	8
SNF-ICF	0	0	0	1	1
TOTAL PAYMENTS	\$18,926	\$584	\$19,604	\$26,987	\$3,221
RCF-II	\$17,973	\$584	\$16,879	\$23,176	\$1,817
RCF-I	\$953	\$0	\$2,725	\$3,669	\$1,248
SNF/ICF	\$0	\$0	\$0	\$142	\$156
CASES CLOSED	2	0	0	1	2
*** SSI ONLY	0	1	0	1	2
*** SSI-SP					
PERSONS	1	0	1	0	0
TOTAL PAYMENTS	\$20	\$0	\$39	\$0	\$0
*** SP ONLY					
PERSONS	0	0	1	0	0
TOTAL PAYMENTS	\$0	\$0	\$10	\$0	\$0
*** QMB					
APPLICATIONS RECEIVED	13	1	8	15	1
APPLICATIONS APPROVED	7	0	4	10	0
APPLICATIONS REJECTED	5	0	3	9	1
APPLICATIONS PENDING	8	1	5	6	1
PERSONS	76	15	81	126	25
CASES CLOSED	4	0	2	0	0
*** SLMB					
APPLICATIONS RECEIVED	12	0	6	8	0
APPLICATIONS APPROVED	2	0	2	6	0
APPLICATIONS REJECTED	9	0	5	4	0
APPLICATIONS PENDING	8	0	1	3	0
PERSONS	111	25	102	242	51
CASES CLOSED	3	0	1	4	0
*** VENDOR CASES					
PERSONS	154	32	262	386	162
CASES CLOSED	4	2	9	18	4
*** PE FOR KIDS					
PERSONS	1	0	0	0	0

**TABLE 9
MO HEALTHNET ELIGIBILITY BY REGION AND COUNTY FOR MAY 2008**

	NE HOWARD	NE KNOX	NE LEWIS	NE LINCOLN	NE MACON
*** MC+/MAF/TMA					
APPLICATIONS RECEIVED	15	5	19	90	25
APPLICATIONS APPROVED	9	5	15	62	25
APPLICATIONS REJECTED	1	3	4	29	6
APPLICATIONS PENDING	5	1	6	25	2
MC+					
NON-CHIP POVERTY CHILDREN	366	158	283	1,367	547
CHIP NON-PREMIUM CHILDREN	94	36	75	298	175
CHIP PREMIUM CHILDREN	61	27	55	171	72
MAF					
PARENTS/CARETAKERS	78	21	71	561	78
CHILDREN	247	85	192	1,530	311
TMA					
PARENTS/CARETAKERS	20	8	25	85	29
CHILDREN	34	15	51	162	47
TOTAL MC+/MAF/TMA					
FAMILIES	427	176	364	1,830	611
PARENTS/CARETAKERS	98	29	96	646	107
CHILDREN	802	321	656	3,528	1,152
CASES CLOSED	9	6	12	49	21
*** NEWBORNS	47	22	40	186	70
*** BCCT					
PERSONS	2	1	1	7	2
PRESUMPTIVE ELIGIBILITY PERSONS	0	0	1	0	0
*** MC+ FOR PREGNANT WOMEN					
APPLICATIONS RECEIVED	6	3	9	36	9
APPLICATIONS APPROVED	4	3	11	24	9
APPLICATIONS REJECTED	0	0	3	5	1
APPLICATIONS PENDING	2	0	1	9	0
MC+ FOR PREGNANT WOMEN	40	21	41	227	75
EXTENDED WOMEN'S HEALTH	40	15	37	149	48
*** REFUGEE					
APPLICATIONS RECEIVED	0	0	0	0	0
APPLICATIONS APPROVED	0	0	0	0	0
APPLICATIONS REJECTED	0	0	0	0	0
APPLICATIONS PENDING	0	0	0	0	0
CASES	0	0	0	0	0
PERSONS	0	0	0	0	0
TOTAL PAYMENTS	\$0	\$0	\$0	\$0	\$0
CASES CLOSED	0	0	0	0	0
*** SUPPLEMENTAL AID TO BLIND					
APPLICATIONS RECEIVED	0	0	0	1	0
APPLICATIONS APPROVED	0	0	0	0	0
APPLICATIONS REJECTED	0	0	0	1	0
APPLICATIONS PENDING	0	0	0	1	1
PERSONS	1	0	2	2	1
TOTAL PAYMENTS	\$159	\$0	\$868	\$1,150	\$71
CASES CLOSED	0	0	0	0	0
*** BLIND PENSION					
APPLICATIONS RECEIVED	0	0	0	2	1
APPLICATIONS APPROVED	0	0	0	0	0
APPLICATIONS REJECTED	0	0	0	1	1
APPLICATIONS PENDING	0	0	0	3	1
PERSONS	4	2	2	18	12
TOTAL PAYMENTS	\$2,300	\$1,150	\$1,150	\$10,350	\$6,900
CASES CLOSED	0	0	0	0	0

**TABLE 9
MO HEALTHNET ELIGIBILITY BY REGION AND COUNTY FOR MAY 2008**

	NE HOWARD	NE KNOX	NE LEWIS	NE LINCOLN	NE MACON
*** MEDICAL ASSISTANCE					
APPLICATIONS RECEIVED	9	2	27	70	21
APPLICATIONS APPROVED	6	3	15	40	14
APPLICATIONS REJECTED	4	4	20	33	14
APPLICATIONS PENDING	11	4	19	84	23
SPENDDOWN PERSONS	52	21	21	154	87
NON-SPENDDOWN PERSONS	298	166	256	982	443
TWHA NON-PREMIUM PERSONS	0	0	1	2	3
TWHA PREMIUM PERSONS	1	0	1	5	4
CASES CLOSED	8	4	7	24	9
*** MACC					
APPLICATIONS RECEIVED	0	0	0	0	4
APPLICATIONS APPROVED	0	0	0	0	4
APPLICATIONS REJECTED	0	0	0	0	0
APPLICATIONS PENDING	0	0	0	0	0
PERSONS	0	0	0	40	0
CASES CLOSED	0	0	0	0	0
*** NURSING CARE					
APPLICATIONS RECEIVED	5	3	0	11	2
APPLICATIONS APPROVED	5	4	1	8	2
APPLICATIONS REJECTED	0	1	0	1	0
APPLICATIONS PENDING	2	0	0	9	1
PERSONS	53	28	3	143	15
RCF-II	48	27	3	91	9
RCF-I	4	1	0	52	6
SNF-ICF	1	0	0	0	0
TOTAL PAYMENTS	\$14,108	\$7,454	\$876	\$31,422	\$3,423
RCF-II	\$13,192	\$7,298	\$876	\$23,525	\$2,487
RCF-I	\$624	\$156	\$0	\$7,897	\$936
SNF/ICF	\$292	\$0	\$0	\$0	\$0
CASES CLOSED	1	0	0	2	1
*** SSI ONLY	3	2	1	1	0
*** SSI-SP					
PERSONS	1	0	0	0	0
TOTAL PAYMENTS	\$60	\$0	\$0	\$0	\$0
*** SP ONLY					
PERSONS	0	1	0	0	0
TOTAL PAYMENTS	\$0	\$54	\$0	\$0	\$0
*** QMB					
APPLICATIONS RECEIVED	3	0	6	14	9
APPLICATIONS APPROVED	3	0	3	13	3
APPLICATIONS REJECTED	0	0	5	4	6
APPLICATIONS PENDING	0	0	1	2	2
PERSONS	21	12	15	62	36
CASES CLOSED	1	0	0	1	3
*** SLMB					
APPLICATIONS RECEIVED	0	0	2	7	6
APPLICATIONS APPROVED	0	0	0	6	0
APPLICATIONS REJECTED	0	0	4	3	5
APPLICATIONS PENDING	0	0	0	2	2
PERSONS	25	17	34	111	42
CASES CLOSED	0	0	1	2	3
*** VENDOR CASES					
PERSONS	55	23	97	191	154
CASES CLOSED	0	0	3	8	9
*** PE FOR KIDS					
PERSONS	0	0	0	0	0

**TABLE 9
MO HEALTHNET ELIGIBILITY BY REGION AND COUNTY FOR MAY 2008**

	NE MARION	NE MONROE	NE MONTGOMERY	NE OSAGE	NE PIKE
*** MC+/MAF/TMA					
APPLICATIONS RECEIVED	77	18	15	19	32
APPLICATIONS APPROVED	49	9	11	9	20
APPLICATIONS REJECTED	19	4	4	2	11
APPLICATIONS PENDING	24	4	6	7	11
MC+					
NON-CHIP POVERTY CHILDREN	1,201	301	461	282	537
CHIP NON-PREMIUM CHILDREN	251	54	107	61	135
CHIP PREMIUM CHILDREN	116	38	66	27	96
MAF					
PARENTS/CARETAKERS	307	44	144	66	148
CHILDREN	972	167	333	198	439
TMA					
PARENTS/CARETAKERS	93	10	22	9	45
CHILDREN	179	14	50	33	81
TOTAL MC+/MAF/TMA					
FAMILIES	1,462	299	542	312	671
PARENTS/CARETAKERS	400	54	166	75	193
CHILDREN	2,719	574	1,017	601	1,288
CASES CLOSED	58	12	14	12	28
*** NEWBORNS	191	39	46	54	60
*** BCCT					
PERSONS	5	0	3	0	6
PRESUMPTIVE ELIGIBILITY PERSONS	1	0	0	0	1
*** MC+ FOR PREGNANT WOMEN					
APPLICATIONS RECEIVED	36	9	6	1	11
APPLICATIONS APPROVED	29	7	7	2	18
APPLICATIONS REJECTED	6	1	2	0	3
APPLICATIONS PENDING	4	3	0	0	1
MC+ FOR PREGNANT WOMEN	206	45	60	28	98
EXTENDED WOMEN'S HEALTH	164	29	40	40	51
*** REFUGEE					
APPLICATIONS RECEIVED	0	0	0	0	0
APPLICATIONS APPROVED	0	0	0	0	0
APPLICATIONS REJECTED	0	0	0	0	0
APPLICATIONS PENDING	0	0	0	0	0
CASES	0	0	0	0	0
PERSONS	0	0	0	0	0
TOTAL PAYMENTS	\$0	\$0	\$0	\$0	\$0
CASES CLOSED	0	0	0	0	0
*** SUPPLEMENTAL AID TO BLIND					
APPLICATIONS RECEIVED	1	1	1	0	0
APPLICATIONS APPROVED	0	0	0	0	0
APPLICATIONS REJECTED	1	0	0	1	1
APPLICATIONS PENDING	2	1	1	1	1
PERSONS	4	2	3	0	1
TOTAL PAYMENTS	\$1,820	\$1,150	\$1,348	\$0	\$575
CASES CLOSED	0	0	0	0	0
*** BLIND PENSION					
APPLICATIONS RECEIVED	2	1	1	0	0
APPLICATIONS APPROVED	1	0	0	1	0
APPLICATIONS REJECTED	1	0	0	1	1
APPLICATIONS PENDING	2	1	1	0	1
PERSONS	13	4	7	5	9
TOTAL PAYMENTS	\$7,475	\$2,300	\$4,025	\$2,875	\$5,175
CASES CLOSED	0	0	0	0	0

**TABLE 9
MO HEALTHNET ELIGIBILITY BY REGION AND COUNTY FOR MAY 2008**

	NE MARION	NE MONROE	NE MONTGOMERY	NE OSAGE	NE PIKE
*** MEDICAL ASSISTANCE					
APPLICATIONS RECEIVED	63	10	18	8	27
APPLICATIONS APPROVED	29	10	14	6	16
APPLICATIONS REJECTED	27	8	1	2	15
APPLICATIONS PENDING	86	12	22	10	46
SPENDDOWN PERSONS	182	51	50	36	117
NON-SPENDDOWN PERSONS	1,182	247	348	233	513
TWHA NON-PREMIUM PERSONS	2	0	0	0	0
TWHA PREMIUM PERSONS	13	5	3	0	1
CASES CLOSED	29	1	2	2	20
*** MACC					
APPLICATIONS RECEIVED	0	0	0	0	0
APPLICATIONS APPROVED	0	0	0	0	0
APPLICATIONS REJECTED	0	0	0	0	0
APPLICATIONS PENDING	0	0	0	0	0
PERSONS	0	0	0	0	0
CASES CLOSED	0	0	0	0	0
*** NURSING CARE					
APPLICATIONS RECEIVED	4	0	0	2	1
APPLICATIONS APPROVED	5	1	0	1	0
APPLICATIONS REJECTED	1	0	0	0	0
APPLICATIONS PENDING	2	0	0	1	1
PERSONS	131	21	9	21	26
RCF-II	71	9	5	12	26
RCF-I	60	11	4	9	0
SNF-ICF	0	1	0	0	0
TOTAL PAYMENTS	\$28,914	\$4,528	\$1,278	\$4,564	\$7,423
RCF-II	\$19,699	\$2,486	\$654	\$3,160	\$7,423
RCF-I	\$9,215	\$1,716	\$624	\$1,404	\$0
SNF/ICF	\$0	\$326	\$0	\$0	\$0
CASES CLOSED	1	0	0	0	0
*** SSI ONLY	7	0	1	0	3
*** SSI-SP					
PERSONS	3	0	0	0	1
TOTAL PAYMENTS	\$133	\$0	\$0	\$0	\$33
*** SP ONLY					
PERSONS	1	0	1	0	0
TOTAL PAYMENTS	\$67	\$0	\$18	\$0	\$0
*** QMB					
APPLICATIONS RECEIVED	17	4	2	0	4
APPLICATIONS APPROVED	5	3	1	0	4
APPLICATIONS REJECTED	9	4	0	0	0
APPLICATIONS PENDING	7	4	1	0	1
PERSONS	55	15	38	11	27
CASES CLOSED	2	0	0	0	1
*** SLMB					
APPLICATIONS RECEIVED	12	3	2	0	2
APPLICATIONS APPROVED	6	2	1	0	1
APPLICATIONS REJECTED	7	4	0	0	0
APPLICATIONS PENDING	3	3	1	0	1
PERSONS	85	23	41	19	42
CASES CLOSED	2	0	1	0	1
*** VENDOR CASES					
PERSONS	312	41	155	77	93
CASES CLOSED	9	1	1	4	2
*** PE FOR KIDS					
PERSONS	0	0	0	0	0

**TABLE 9
MO HEALTHNET ELIGIBILITY BY REGION AND COUNTY FOR MAY 2008**

	NE RALLS	NE RANDOLPH	NE SCHUYLER	NE SCOTLAND	NE SHELBY
*** MC+/MAF/TMA					
APPLICATIONS RECEIVED	15	48	6	8	14
APPLICATIONS APPROVED	16	38	3	6	10
APPLICATIONS REJECTED	3	17	3	1	6
APPLICATIONS PENDING	2	11	1	1	0
MC+					
NON-CHIP POVERTY CHILDREN	247	922	172	166	262
CHIP NON-PREMIUM CHILDREN	65	263	54	39	77
CHIP PREMIUM CHILDREN	40	109	44	62	35
MAF					
PARENTS/CARETAKERS	46	289	39	20	35
CHILDREN	150	802	98	53	128
TMA					
PARENTS/CARETAKERS	20	68	19	2	12
CHILDREN	32	148	22	2	33
TOTAL MC+/MAF/TMA					
FAMILIES	306	1,212	204	171	278
PARENTS/CARETAKERS	66	357	58	22	47
CHILDREN	534	2,244	390	322	535
CASES CLOSED	13	31	7	3	8
*** NEWBORNS	37	146	20	20	30
*** BCCT					
PERSONS	2	0	0	0	3
PRESUMPTIVE ELIGIBILITY PERSONS	0	0	0	0	0
*** MC+ FOR PREGNANT WOMEN					
APPLICATIONS RECEIVED	9	21	3	4	2
APPLICATIONS APPROVED	5	16	3	0	1
APPLICATIONS REJECTED	2	3	1	4	1
APPLICATIONS PENDING	3	6	1	0	0
MC+ FOR PREGNANT WOMEN	45	177	20	16	36
EXTENDED WOMEN'S HEALTH	33	124	12	13	26
*** REFUGEE					
APPLICATIONS RECEIVED	0	0	0	0	0
APPLICATIONS APPROVED	0	0	0	0	0
APPLICATIONS REJECTED	0	0	0	0	0
APPLICATIONS PENDING	0	0	0	0	0
CASES	0	0	0	0	0
PERSONS	0	0	0	0	0
TOTAL PAYMENTS	\$0	\$0	\$0	\$0	\$0
CASES CLOSED	0	0	0	0	0
*** SUPPLEMENTAL AID TO BLIND					
APPLICATIONS RECEIVED	0	0	0	0	0
APPLICATIONS APPROVED	0	0	0	0	0
APPLICATIONS REJECTED	0	0	0	1	0
APPLICATIONS PENDING	0	0	0	0	0
PERSONS	1	6	0	0	0
TOTAL PAYMENTS	\$508	\$2,863	\$0	\$0	\$0
CASES CLOSED	0	0	0	0	0
*** BLIND PENSION					
APPLICATIONS RECEIVED	0	0	0	0	0
APPLICATIONS APPROVED	0	0	0	1	0
APPLICATIONS REJECTED	0	0	0	0	0
APPLICATIONS PENDING	0	1	0	0	0
PERSONS	3	13	0	3	0
TOTAL PAYMENTS	\$1,725	\$7,475	\$0	\$1,725	\$0
CASES CLOSED	0	0	0	0	0

**TABLE 9
MO HEALTHNET ELIGIBILITY BY REGION AND COUNTY FOR MAY 2008**

	NE RALLS	NE RANDOLPH	NE SCHUYLER	NE SCOTLAND	NE SHELBY
*** MEDICAL ASSISTANCE					
APPLICATIONS RECEIVED	7	44	6	7	11
APPLICATIONS APPROVED	7	22	4	4	5
APPLICATIONS REJECTED	5	18	0	3	3
APPLICATIONS PENDING	15	63	11	7	12
SPENDDOWN PERSONS	51	132	24	17	30
NON-SPENDDOWN PERSONS	240	952	178	143	208
TWHA NON-PREMIUM PERSONS	1	1	0	0	0
TWHA PREMIUM PERSONS	2	0	1	1	1
CASES CLOSED	3	27	1	1	5
*** MACC					
APPLICATIONS RECEIVED	0	0	0	0	14
APPLICATIONS APPROVED	0	0	0	0	14
APPLICATIONS REJECTED	0	0	0	0	0
APPLICATIONS PENDING	0	0	0	0	0
PERSONS	0	7	0	0	0
CASES CLOSED	0	0	0	0	0
*** NURSING CARE					
APPLICATIONS RECEIVED	0	0	0	0	0
APPLICATIONS APPROVED	0	1	0	0	0
APPLICATIONS REJECTED	0	0	0	0	0
APPLICATIONS PENDING	0	0	0	0	0
PERSONS	13	52	1	1	9
RCF-II	12	39	1	1	0
RCF-I	1	13	0	0	9
SNF-ICF	0	0	0	0	0
TOTAL PAYMENTS	\$3,149	\$13,065	\$292	\$292	\$1,404
RCF-II	\$2,993	\$11,157	\$292	\$292	\$0
RCF-I	\$156	\$1,908	\$0	\$0	\$1,404
SNF/ICF	\$0	\$0	\$0	\$0	\$0
CASES CLOSED	0	0	1	0	0
*** SSI ONLY	0	1	0	0	1
*** SSI-SP					
PERSONS	1	1	0	0	0
TOTAL PAYMENTS	\$51	\$11	\$0	\$0	\$0
*** SP ONLY					
PERSONS	0	0	0	0	0
TOTAL PAYMENTS	\$0	\$0	\$0	\$0	\$0
*** QMB					
APPLICATIONS RECEIVED	0	7	1	2	1
APPLICATIONS APPROVED	0	2	1	1	1
APPLICATIONS REJECTED	0	1	1	1	0
APPLICATIONS PENDING	0	5	1	0	2
PERSONS	5	61	8	14	6
CASES CLOSED	0	1	0	0	0
*** SLMB					
APPLICATIONS RECEIVED	0	3	1	0	1
APPLICATIONS APPROVED	0	1	0	0	0
APPLICATIONS REJECTED	0	0	0	0	1
APPLICATIONS PENDING	0	3	1	0	2
PERSONS	22	77	11	15	16
CASES CLOSED	0	0	0	2	0
*** VENDOR CASES					
PERSONS	32	204	28	38	54
CASES CLOSED	1	7	1	2	3
*** PE FOR KIDS					
PERSONS	0	0	0	0	0

**TABLE 9
MO HEALTHNET ELIGIBILITY BY REGION AND COUNTY FOR MAY 2008**

	NE WARREN	SE BOLLINGER	SE BUTLER	SE CAPE GIRARDEAU	SE CARTER
*** MC+/MAF/TMA					
APPLICATIONS RECEIVED	39	28	102	146	15
APPLICATIONS APPROVED	31	17	97	116	10
APPLICATIONS REJECTED	9	7	12	41	4
APPLICATIONS PENDING	7	9	28	45	3
MC+					
NON-CHIP POVERTY CHILDREN	841	529	2,022	2,201	415
CHIP NON-PREMIUM CHILDREN	182	134	457	444	86
CHIP PREMIUM CHILDREN	88	67	217	204	32
MAF					
PARENTS/CARETAKERS	327	150	760	597	106
CHILDREN	867	425	1,984	1,843	263
TMA					
PARENTS/CARETAKERS	70	34	143	123	29
CHILDREN	159	62	286	284	46
TOTAL MC+/MAF/TMA					
FAMILIES	1,128	635	2,799	2,768	460
PARENTS/CARETAKERS	397	184	903	720	135
CHILDREN	2,137	1,217	4,966	4,976	842
CASES CLOSED	36	24	79	118	9
*** NEWBORNS	110	58	221	277	53
*** BCCT					
PERSONS	10	1	19	10	6
PRESUMPTIVE ELIGIBILITY PERSONS	0	0	0	0	0
*** MC+ FOR PREGNANT WOMEN					
APPLICATIONS RECEIVED	21	9	37	54	10
APPLICATIONS APPROVED	16	6	33	42	9
APPLICATIONS REJECTED	5	2	9	20	1
APPLICATIONS PENDING	5	4	11	11	0
MC+ FOR PREGNANT WOMEN	138	83	327	361	44
EXTENDED WOMEN'S HEALTH	101	46	174	262	36
*** REFUGEE					
APPLICATIONS RECEIVED	0	0	0	0	0
APPLICATIONS APPROVED	0	0	0	0	0
APPLICATIONS REJECTED	0	0	0	0	0
APPLICATIONS PENDING	0	0	0	0	0
CASES	0	0	1	0	0
PERSONS	0	0	1	0	0
TOTAL PAYMENTS	\$0	\$0	\$136	\$0	\$0
CASES CLOSED	0	0	1	0	0
*** SUPPLEMENTAL AID TO BLIND					
APPLICATIONS RECEIVED	0	0	4	3	0
APPLICATIONS APPROVED	0	0	1	0	0
APPLICATIONS REJECTED	2	0	3	1	0
APPLICATIONS PENDING	0	1	3	2	0
PERSONS	4	0	5	8	2
TOTAL PAYMENTS	\$1,736	\$0	\$2,457	\$4,005	\$1,150
CASES CLOSED	0	0	0	0	0
*** BLIND PENSION					
APPLICATIONS RECEIVED	0	0	4	3	0
APPLICATIONS APPROVED	1	0	0	0	0
APPLICATIONS REJECTED	1	0	4	1	0
APPLICATIONS PENDING	2	2	3	2	0
PERSONS	14	2	29	24	2
TOTAL PAYMENTS	\$8,050	\$1,150	\$16,675	\$13,800	\$1,150
CASES CLOSED	0	0	0	0	1

**TABLE 9
MO HEALTHNET ELIGIBILITY BY REGION AND COUNTY FOR MAY 2008**

	NE WARREN	SE BOLLINGER	SE BUTLER	SE CAPE GIRARDEAU	SE CARTER
*** MEDICAL ASSISTANCE					
APPLICATIONS RECEIVED	25	22	119	131	9
APPLICATIONS APPROVED	16	17	55	57	11
APPLICATIONS REJECTED	14	18	40	56	9
APPLICATIONS PENDING	46	48	169	150	18
SPENDDOWN PERSONS	105	106	370	231	68
NON-SPENDDOWN PERSONS	511	631	2,785	1,842	520
TWHA NON-PREMIUM PERSONS	0	2	2	0	1
TWHA PREMIUM PERSONS	4	0	1	8	0
CASES CLOSED	6	16	36	55	4
*** MACC					
APPLICATIONS RECEIVED	11	0	26	0	0
APPLICATIONS APPROVED	10	0	25	0	0
APPLICATIONS REJECTED	0	0	2	0	0
APPLICATIONS PENDING	0	0	0	0	0
PERSONS	0	0	85	33	0
CASES CLOSED	0	0	0	0	0
*** NURSING CARE					
APPLICATIONS RECEIVED	0	5	7	4	1
APPLICATIONS APPROVED	0	2	6	7	1
APPLICATIONS REJECTED	0	1	1	1	0
APPLICATIONS PENDING	0	4	5	8	0
PERSONS	6	58	172	219	28
RCF-II	1	29	117	192	16
RCF-I	5	29	55	27	12
SNF-ICF	0	0	0	0	0
TOTAL PAYMENTS	\$1,072	\$11,966	\$41,636	\$57,506	\$6,262
RCF-II	\$292	\$7,705	\$33,386	\$53,415	\$4,390
RCF-I	\$780	\$4,261	\$8,250	\$4,091	\$1,872
SNF/ICF	\$0	\$0	\$0	\$0	\$0
CASES CLOSED	0	1	1	4	0
*** SSI ONLY	0	3	0	0	2
*** SSI-SP					
PERSONS	3	0	6	0	0
TOTAL PAYMENTS	\$171	\$0	\$193	\$0	\$0
*** SP ONLY					
PERSONS	1	0	1	0	1
TOTAL PAYMENTS	\$30	\$0	\$116	\$0	\$59
*** QMB					
APPLICATIONS RECEIVED	12	6	22	16	5
APPLICATIONS APPROVED	2	4	18	11	4
APPLICATIONS REJECTED	13	4	5	14	1
APPLICATIONS PENDING	6	4	5	4	1
PERSONS	57	31	137	132	22
CASES CLOSED	0	1	1	2	0
*** SLMB					
APPLICATIONS RECEIVED	8	1	6	10	3
APPLICATIONS APPROVED	5	0	5	4	1
APPLICATIONS REJECTED	6	0	1	13	3
APPLICATIONS PENDING	4	4	0	5	0
PERSONS	84	52	232	211	28
CASES CLOSED	1	0	3	2	0
*** VENDOR CASES					
PERSONS	57	60	353	432	26
CASES CLOSED	3	2	11	7	1
*** PE FOR KIDS					
PERSONS	0	0	0	0	0

**TABLE 9
MO HEALTHNET ELIGIBILITY BY REGION AND COUNTY FOR MAY 2008**

	SE CRAWFORD	SE DENT	SE DUNKLIN	SE HOWELL	SE IRON
*** MC+/MAF/TMA					
APPLICATIONS RECEIVED	54	29	113	108	22
APPLICATIONS APPROVED	50	15	77	63	11
APPLICATIONS REJECTED	6	6	28	32	7
APPLICATIONS PENDING	11	8	40	47	11
MC+					
NON-CHIP POVERTY CHILDREN	1,015	679	1,796	1,997	488
CHIP NON-PREMIUM CHILDREN	238	178	350	445	112
CHIP PREMIUM CHILDREN	126	101	183	208	52
MAF					
PARENTS/CARETAKERS	343	235	805	564	142
CHILDREN	955	636	2,431	1,613	376
TMA					
PARENTS/CARETAKERS	95	44	161	106	33
CHILDREN	186	85	330	236	67
TOTAL MC+/MAF/TMA					
FAMILIES	1,310	867	2,669	2,370	587
PARENTS/CARETAKERS	438	279	966	670	175
CHILDREN	2,520	1,679	5,090	4,499	1,095
CASES CLOSED	52	32	94	95	19
*** NEWBORNS	100	80	146	238	57
*** BCCT					
PERSONS	1	2	9	11	2
PRESUMPTIVE ELIGIBILITY PERSONS	0	0	0	0	0
*** MC+ FOR PREGNANT WOMEN					
APPLICATIONS RECEIVED	23	17	34	48	8
APPLICATIONS APPROVED	19	13	26	41	9
APPLICATIONS REJECTED	4	2	11	14	2
APPLICATIONS PENDING	4	4	11	13	0
MC+ FOR PREGNANT WOMEN	160	91	238	324	84
EXTENDED WOMEN'S HEALTH	95	72	116	189	50
*** REFUGEE					
APPLICATIONS RECEIVED	0	0	0	0	0
APPLICATIONS APPROVED	0	0	0	0	0
APPLICATIONS REJECTED	0	0	0	0	0
APPLICATIONS PENDING	0	0	0	0	0
CASES	0	0	0	0	0
PERSONS	0	0	0	0	0
TOTAL PAYMENTS	\$0	\$0	\$0	\$0	\$0
CASES CLOSED	0	0	0	0	0
*** SUPPLEMENTAL AID TO BLIND					
APPLICATIONS RECEIVED	1	0	0	0	0
APPLICATIONS APPROVED	0	0	0	0	0
APPLICATIONS REJECTED	1	0	2	1	0
APPLICATIONS PENDING	1	0	0	1	2
PERSONS	1	5	12	5	0
TOTAL PAYMENTS	\$339	\$2,540	\$4,811	\$2,518	\$0
CASES CLOSED	0	0	0	1	0
*** BLIND PENSION					
APPLICATIONS RECEIVED	2	0	0	3	0
APPLICATIONS APPROVED	1	0	0	0	0
APPLICATIONS REJECTED	1	0	2	3	0
APPLICATIONS PENDING	1	0	0	4	0
PERSONS	9	8	22	26	8
TOTAL PAYMENTS	\$5,175	\$4,600	\$12,650	\$14,950	\$4,600
CASES CLOSED	0	1	1	0	0

**TABLE 9
MO HEALTHNET ELIGIBILITY BY REGION AND COUNTY FOR MAY 2008**

	SE CRAWFORD	SE DENT	SE DUNKLIN	SE HOWELL	SE IRON
*** MEDICAL ASSISTANCE					
APPLICATIONS RECEIVED	54	39	106	119	31
APPLICATIONS APPROVED	33	19	52	65	13
APPLICATIONS REJECTED	21	17	50	68	15
APPLICATIONS PENDING	66	53	117	168	29
SPENDDOWN PERSONS	174	116	348	261	131
NON-SPENDDOWN PERSONS	992	829	2,960	1,955	631
TWHA NON-PREMIUM PERSONS	0	1	2	0	0
TWHA PREMIUM PERSONS	0	5	1	3	0
CASES CLOSED	31	14	71	54	12
*** MACC					
APPLICATIONS RECEIVED	0	0	0	1	0
APPLICATIONS APPROVED	0	0	0	0	0
APPLICATIONS REJECTED	0	0	0	0	0
APPLICATIONS PENDING	0	0	0	0	0
PERSONS	0	0	9	7	14
CASES CLOSED	0	0	0	0	0
*** NURSING CARE					
APPLICATIONS RECEIVED	1	0	0	4	3
APPLICATIONS APPROVED	2	0	2	4	4
APPLICATIONS REJECTED	2	0	0	0	1
APPLICATIONS PENDING	0	0	0	0	3
PERSONS	108	21	107	101	101
RCF-II	43	11	101	98	24
RCF-I	65	10	6	3	57
SNF-ICF	0	0	0	0	20
TOTAL PAYMENTS	\$21,875	\$4,772	\$29,137	\$28,957	\$23,504
RCF-II	\$12,239	\$3,212	\$28,304	\$28,582	\$7,008
RCF-I	\$9,636	\$1,560	\$833	\$375	\$8,696
SNF/ICF	\$0	\$0	\$0	\$0	\$7,800
CASES CLOSED	1	1	1	1	4
*** SSI ONLY	7	1	14	4	5
*** SSI-SP					
PERSONS	2	0	4	2	2
TOTAL PAYMENTS	\$67	\$0	\$127	\$199	\$119
*** SP ONLY					
PERSONS	0	1	0	1	0
TOTAL PAYMENTS	\$0	\$34	\$0	\$541	\$0
*** QMB					
APPLICATIONS RECEIVED	9	2	15	24	11
APPLICATIONS APPROVED	2	1	11	17	5
APPLICATIONS REJECTED	5	1	3	13	3
APPLICATIONS PENDING	3	1	4	12	7
PERSONS	47	39	147	160	24
CASES CLOSED	0	0	3	5	0
*** SLMB					
APPLICATIONS RECEIVED	4	0	5	21	6
APPLICATIONS APPROVED	2	0	4	4	0
APPLICATIONS REJECTED	1	1	4	17	4
APPLICATIONS PENDING	2	0	2	13	6
PERSONS	93	61	228	278	58
CASES CLOSED	0	2	0	6	1
*** VENDOR CASES					
PERSONS	163	93	376	308	96
CASES CLOSED	4	7	8	13	3
*** PE FOR KIDS					
PERSONS	0	0	0	0	0

**TABLE 9
MO HEALTHNET ELIGIBILITY BY REGION AND COUNTY FOR MAY 2008**

	SE MADISON	SE MARIES	SE MISSISSIPPI	SE NEW MADRID	SE OREGON
*** MC+/MAF/TMA					
APPLICATIONS RECEIVED	26	13	40	48	32
APPLICATIONS APPROVED	17	8	29	27	26
APPLICATIONS REJECTED	6	8	7	9	2
APPLICATIONS PENDING	6	2	11	16	11
MC+					
NON-CHIP POVERTY CHILDREN	561	276	827	919	560
CHIP NON-PREMIUM CHILDREN	132	58	172	219	161
CHIP PREMIUM CHILDREN	79	34	106	111	73
MAF					
PARENTS/CARETAKERS	171	95	262	378	122
CHILDREN	415	247	780	1,050	416
TMA					
PARENTS/CARETAKERS	41	16	75	79	39
CHILDREN	66	39	131	155	62
TOTAL MC+/MAF/TMA					
FAMILIES	676	343	1,101	1,347	672
PARENTS/CARETAKERS	212	111	337	457	161
CHILDREN	1,253	654	2,016	2,454	1,272
CASES CLOSED	21	12	39	30	19
*** NEWBORNS	65	38	67	82	34
*** BCCT					
PERSONS	3	0	3	5	6
PRESUMPTIVE ELIGIBILITY PERSONS	0	0	1	0	0
*** MC+ FOR PREGNANT WOMEN					
APPLICATIONS RECEIVED	8	4	16	18	11
APPLICATIONS APPROVED	2	3	12	16	8
APPLICATIONS REJECTED	4	2	2	3	3
APPLICATIONS PENDING	3	0	3	4	3
MC+ FOR PREGNANT WOMEN	83	41	106	121	59
EXTENDED WOMEN'S HEALTH	60	30	65	63	39
*** REFUGEE					
APPLICATIONS RECEIVED	0	0	0	0	0
APPLICATIONS APPROVED	0	0	0	0	0
APPLICATIONS REJECTED	0	0	0	0	0
APPLICATIONS PENDING	0	0	0	0	0
CASES	0	0	0	0	0
PERSONS	0	0	0	0	0
TOTAL PAYMENTS	\$0	\$0	\$0	\$0	\$0
CASES CLOSED	0	0	0	0	0
*** SUPPLEMENTAL AID TO BLIND					
APPLICATIONS RECEIVED	1	0	1	0	0
APPLICATIONS APPROVED	0	0	0	0	0
APPLICATIONS REJECTED	2	0	0	1	0
APPLICATIONS PENDING	1	0	1	0	0
PERSONS	4	1	6	6	1
TOTAL PAYMENTS	\$1,852	\$421	\$2,383	\$2,912	\$514
CASES CLOSED	0	0	0	0	0
*** BLIND PENSION					
APPLICATIONS RECEIVED	1	0	1	0	0
APPLICATIONS APPROVED	1	0	0	0	0
APPLICATIONS REJECTED	1	0	0	1	0
APPLICATIONS PENDING	1	0	1	0	0
PERSONS	14	5	13	20	4
TOTAL PAYMENTS	\$8,050	\$2,841	\$7,475	\$11,500	\$2,300
CASES CLOSED	0	0	1	1	0

**TABLE 9
MO HEALTHNET ELIGIBILITY BY REGION AND COUNTY FOR MAY 2008**

	SE MADISON	SE MARIES	SE MISSISSIPPI	SE NEW MADRID	SE OREGON
*** MEDICAL ASSISTANCE					
APPLICATIONS RECEIVED	31	10	36	42	43
APPLICATIONS APPROVED	16	3	23	29	18
APPLICATIONS REJECTED	11	8	23	20	20
APPLICATIONS PENDING	29	8	49	70	41
SPENDDOWN PERSONS	114	36	153	183	72
NON-SPENDDOWN PERSONS	594	290	1,066	1,401	825
TWHA NON-PREMIUM PERSONS	0	0	2	0	0
TWHA PREMIUM PERSONS	1	0	1	0	0
CASES CLOSED	13	6	17	30	6
*** MACC					
APPLICATIONS RECEIVED	0	0	0	0	0
APPLICATIONS APPROVED	0	0	0	0	0
APPLICATIONS REJECTED	0	0	0	0	0
APPLICATIONS PENDING	0	0	0	0	0
PERSONS	3	0	2	25	0
CASES CLOSED	0	0	0	0	0
*** NURSING CARE					
APPLICATIONS RECEIVED	3	0	0	0	1
APPLICATIONS APPROVED	2	0	0	0	2
APPLICATIONS REJECTED	0	0	0	0	0
APPLICATIONS PENDING	1	0	0	0	0
PERSONS	29	12	1	12	20
RCF-II	27	4	1	7	20
RCF-I	2	8	0	3	0
SNF-ICF	0	0	0	2	0
TOTAL PAYMENTS	\$8,055	\$2,416	\$292	\$3,218	\$5,831
RCF-II	\$7,743	\$1,168	\$292	\$2,044	\$5,831
RCF-I	\$312	\$1,248	\$0	\$468	\$0
SNF/ICF	\$0	\$0	\$0	\$706	\$0
CASES CLOSED	0	0	0	1	1
*** SSI ONLY	1	2	4	9	6
*** SSI-SP					
PERSONS	0	1	0	6	1
TOTAL PAYMENTS	\$0	\$37	\$0	\$141	\$45
*** SP ONLY					
PERSONS	0	0	0	0	0
TOTAL PAYMENTS	\$0	\$0	\$0	\$0	\$0
*** QMB					
APPLICATIONS RECEIVED	12	2	9	12	5
APPLICATIONS APPROVED	7	0	5	4	1
APPLICATIONS REJECTED	8	0	7	9	4
APPLICATIONS PENDING	1	2	3	6	1
PERSONS	28	24	38	72	45
CASES CLOSED	0	0	1	0	2
*** SLMB					
APPLICATIONS RECEIVED	10	2	6	8	6
APPLICATIONS APPROVED	2	0	3	4	2
APPLICATIONS REJECTED	10	0	6	7	3
APPLICATIONS PENDING	2	2	2	4	1
PERSONS	70	20	62	98	77
CASES CLOSED	1	0	1	0	1
*** VENDOR CASES					
PERSONS	110	41	110	245	67
CASES CLOSED	4	1	2	9	2
*** PE FOR KIDS					
PERSONS	0	0	0	0	0

**TABLE 9
MO HEALTHNET ELIGIBILITY BY REGION AND COUNTY FOR MAY 2008**

	SE PEMISCOT	SE PERRY	SE PHELPS	SE PULASKI	SE REYNOLDS
*** MC+/MAF/TMA					
APPLICATIONS RECEIVED	66	32	85	73	10
APPLICATIONS APPROVED	47	30	63	54	5
APPLICATIONS REJECTED	9	0	21	27	3
APPLICATIONS PENDING	23	5	30	32	4
MC+					
NON-CHIP POVERTY CHILDREN	1,125	598	1,501	1,069	331
CHIP NON-PREMIUM CHILDREN	192	96	381	257	93
CHIP PREMIUM CHILDREN	79	71	164	177	37
MAF					
PARENTS/CARETAKERS	561	155	494	338	112
CHILDREN	1,815	390	1,152	948	260
TMA					
PARENTS/CARETAKERS	78	27	104	56	26
CHILDREN	199	62	199	138	47
TOTAL MC+/MAF/TMA					
FAMILIES	1,680	650	1,853	1,396	409
PARENTS/CARETAKERS	639	182	598	394	138
CHILDREN	3,410	1,217	3,397	2,589	768
CASES CLOSED	54	33	64	68	11
*** NEWBORNS	81	102	168	158	28
*** BCCT					
PERSONS	4	0	2	6	2
PRESUMPTIVE ELIGIBILITY PERSONS	0	0	0	0	0
*** MC+ FOR PREGNANT WOMEN					
APPLICATIONS RECEIVED	21	19	32	26	2
APPLICATIONS APPROVED	21	10	29	19	3
APPLICATIONS REJECTED	6	2	10	6	0
APPLICATIONS PENDING	2	7	6	6	0
MC+ FOR PREGNANT WOMEN	164	101	259	175	27
EXTENDED WOMEN'S HEALTH	75	61	193	144	28
*** REFUGEE					
APPLICATIONS RECEIVED	0	0	0	0	0
APPLICATIONS APPROVED	0	0	0	0	0
APPLICATIONS REJECTED	0	0	0	0	0
APPLICATIONS PENDING	0	0	0	0	0
CASES	0	0	0	0	0
PERSONS	0	0	0	0	0
TOTAL PAYMENTS	\$0	\$0	\$0	\$0	\$0
CASES CLOSED	0	0	0	0	0
*** SUPPLEMENTAL AID TO BLIND					
APPLICATIONS RECEIVED	0	0	0	1	0
APPLICATIONS APPROVED	0	0	0	0	0
APPLICATIONS REJECTED	1	0	0	1	3
APPLICATIONS PENDING	1	0	0	0	0
PERSONS	8	0	2	4	1
TOTAL PAYMENTS	\$3,288	\$0	\$1,150	\$1,765	\$460
CASES CLOSED	0	0	0	0	0
*** BLIND PENSION					
APPLICATIONS RECEIVED	1	0	0	1	0
APPLICATIONS APPROVED	0	0	0	0	0
APPLICATIONS REJECTED	1	0	0	1	3
APPLICATIONS PENDING	2	0	0	0	0
PERSONS	15	2	21	12	4
TOTAL PAYMENTS	\$8,625	\$1,150	\$12,075	\$6,900	\$2,300
CASES CLOSED	0	0	0	0	0

**TABLE 9
MO HEALTHNET ELIGIBILITY BY REGION AND COUNTY FOR MAY 2008**

	SE PEMISCOT	SE PERRY	SE PHELPS	SE PULASKI	SE REYNOLDS
*** MEDICAL ASSISTANCE					
APPLICATIONS RECEIVED	63	37	69	47	12
APPLICATIONS APPROVED	34	17	32	18	11
APPLICATIONS REJECTED	20	18	46	14	4
APPLICATIONS PENDING	61	37	94	99	20
SPENDDOWN PERSONS	252	84	225	113	80
NON-SPENDDOWN PERSONS	1,972	538	1,497	997	451
TWHA NON-PREMIUM PERSONS	0	3	0	2	0
TWHA PREMIUM PERSONS	2	2	1	2	0
CASES CLOSED	32	11	36	26	7
*** MACC					
APPLICATIONS RECEIVED	0	0	0	0	0
APPLICATIONS APPROVED	0	0	0	0	0
APPLICATIONS REJECTED	0	0	0	0	0
APPLICATIONS PENDING	0	0	0	0	0
PERSONS	2	0	40	1	3
CASES CLOSED	0	0	0	0	0
*** NURSING CARE					
APPLICATIONS RECEIVED	0	0	1	1	0
APPLICATIONS APPROVED	0	0	2	2	0
APPLICATIONS REJECTED	0	0	0	0	0
APPLICATIONS PENDING	0	0	0	0	0
PERSONS	3	23	64	20	16
RCF-II	2	22	62	17	6
RCF-I	1	1	2	3	10
SNF-ICF	0	0	0	0	0
TOTAL PAYMENTS	\$740	\$6,409	\$18,057	\$5,111	\$3,176
RCF-II	\$584	\$6,253	\$17,745	\$4,643	\$1,616
RCF-I	\$156	\$156	\$312	\$468	\$1,560
SNF/ICF	\$0	\$0	\$0	\$0	\$0
CASES CLOSED	0	1	0	1	0
*** SSI ONLY	9	1	4	3	3
*** SSI-SP					
PERSONS	1	2	4	0	0
TOTAL PAYMENTS	\$7	\$88	\$712	\$0	\$0
*** SP ONLY					
PERSONS	0	0	4	1	0
TOTAL PAYMENTS	\$0	\$0	\$782	\$53	\$0
*** QMB					
APPLICATIONS RECEIVED	8	2	16	9	2
APPLICATIONS APPROVED	3	1	10	6	0
APPLICATIONS REJECTED	5	1	2	6	1
APPLICATIONS PENDING	4	1	11	9	1
PERSONS	53	46	118	49	16
CASES CLOSED	1	2	2	0	0
*** SLMB					
APPLICATIONS RECEIVED	6	0	8	7	2
APPLICATIONS APPROVED	3	1	0	6	1
APPLICATIONS REJECTED	2	0	8	0	0
APPLICATIONS PENDING	3	0	2	7	1
PERSONS	109	39	131	62	37
CASES CLOSED	2	0	1	1	0
*** VENDOR CASES					
PERSONS	134	101	223	142	28
CASES CLOSED	6	3	12	10	2
*** PE FOR KIDS					
PERSONS	0	0	0	0	0

**TABLE 9
MO HEALTHNET ELIGIBILITY BY REGION AND COUNTY FOR MAY 2008**

	SE RIPLEY	SE ST FRANCOIS	SE STE GENEVIEVE	SE SCOTT	SE SHANNON
*** MC+/MAF/TMA					
APPLICATIONS RECEIVED	40	145	25	141	23
APPLICATIONS APPROVED	31	99	19	105	11
APPLICATIONS REJECTED	3	33	8	25	7
APPLICATIONS PENDING	10	44	6	38	9
MC+					
NON-CHIP POVERTY CHILDREN	852	2,112	422	1,943	537
CHIP NON-PREMIUM CHILDREN	239	477	121	450	102
CHIP PREMIUM CHILDREN	105	192	44	167	46
MAF					
PARENTS/CARETAKERS	293	891	155	702	121
CHILDREN	759	2,127	415	1,930	332
TMA					
PARENTS/CARETAKERS	62	214	35	159	22
CHILDREN	115	338	62	336	35
TOTAL MC+/MAF/TMA					
FAMILIES	1,125	3,004	566	2,658	560
PARENTS/CARETAKERS	355	1,105	190	861	143
CHILDREN	2,070	5,246	1,064	4,826	1,052
CASES CLOSED	38	103	14	75	16
*** NEWBORNS	71	303	52	137	61
*** BCCT					
PERSONS	6	4	1	10	1
PRESUMPTIVE ELIGIBILITY PERSONS	0	0	0	0	0
*** MC+ FOR PREGNANT WOMEN					
APPLICATIONS RECEIVED	7	57	13	43	9
APPLICATIONS APPROVED	8	45	10	35	7
APPLICATIONS REJECTED	0	12	5	10	1
APPLICATIONS PENDING	1	11	2	12	1
MC+ FOR PREGNANT WOMEN	108	366	83	284	56
EXTENDED WOMEN'S HEALTH	70	253	41	187	39
*** REFUGEE					
APPLICATIONS RECEIVED	0	0	0	0	0
APPLICATIONS APPROVED	0	0	0	0	0
APPLICATIONS REJECTED	0	0	0	0	0
APPLICATIONS PENDING	0	0	0	0	0
CASES	0	0	0	0	0
PERSONS	0	0	0	0	0
TOTAL PAYMENTS	\$0	\$0	\$0	\$0	\$0
CASES CLOSED	0	0	0	0	0
*** SUPPLEMENTAL AID TO BLIND					
APPLICATIONS RECEIVED	0	0	1	3	1
APPLICATIONS APPROVED	0	0	0	0	0
APPLICATIONS REJECTED	1	0	1	0	0
APPLICATIONS PENDING	3	3	3	2	1
PERSONS	2	12	2	4	4
TOTAL PAYMENTS	\$1,054	\$5,997	\$802	\$2,166	\$1,873
CASES CLOSED	0	1	0	0	0
*** BLIND PENSION					
APPLICATIONS RECEIVED	0	2	1	3	1
APPLICATIONS APPROVED	0	1	0	0	0
APPLICATIONS REJECTED	1	2	1	1	0
APPLICATIONS PENDING	3	4	3	3	1
PERSONS	15	59	7	19	4
TOTAL PAYMENTS	\$8,625	\$33,925	\$4,025	\$10,925	\$2,300
CASES CLOSED	0	1	0	0	0

**TABLE 9
MO HEALTHNET ELIGIBILITY BY REGION AND COUNTY FOR MAY 2008**

	SE RIPLEY	SE ST FRANCOIS	SE STE GENEVIEVE	SE SCOTT	SE SHANNON
*** MEDICAL ASSISTANCE					
APPLICATIONS RECEIVED	35	123	25	98	16
APPLICATIONS APPROVED	30	79	13	59	15
APPLICATIONS REJECTED	9	57	4	52	1
APPLICATIONS PENDING	50	165	41	136	11
SPENDDOWN PERSONS	189	450	73	301	61
NON-SPENDDOWN PERSONS	1,321	2,476	398	2,177	532
TWHA NON-PREMIUM PERSONS	1	2	2	2	1
TWHA PREMIUM PERSONS	1	3	3	5	1
CASES CLOSED	22	50	18	51	9
*** MACC					
APPLICATIONS RECEIVED	0	0	0	0	0
APPLICATIONS APPROVED	0	0	0	0	0
APPLICATIONS REJECTED	0	0	0	0	0
APPLICATIONS PENDING	0	0	0	0	0
PERSONS	0	11	2	0	0
CASES CLOSED	0	0	0	0	0
*** NURSING CARE					
APPLICATIONS RECEIVED	0	13	0	3	0
APPLICATIONS APPROVED	0	11	2	4	0
APPLICATIONS REJECTED	0	5	0	0	0
APPLICATIONS PENDING	0	9	0	0	0
PERSONS	43	372	84	88	15
RCF-II	42	247	74	81	1
RCF-I	1	124	9	7	14
SNF-ICF	0	1	1	0	0
TOTAL PAYMENTS	\$12,415	\$84,329	\$22,041	\$23,897	\$2,476
RCF-II	\$12,264	\$65,505	\$20,345	\$22,805	\$292
RCF-I	\$151	\$18,434	\$1,404	\$1,092	\$2,184
SNF/ICF	\$0	\$390	\$292	\$0	\$0
CASES CLOSED	1	7	1	3	0
*** SSI ONLY	3	9	2	17	0
*** SSI-SP					
PERSONS	3	2	2	1	0
TOTAL PAYMENTS	\$99	\$758	\$64	\$13	\$0
*** SP ONLY					
PERSONS	0	1	0	1	0
TOTAL PAYMENTS	\$0	\$61	\$0	\$54	\$0
*** QMB					
APPLICATIONS RECEIVED	9	18	8	12	3
APPLICATIONS APPROVED	5	13	3	12	1
APPLICATIONS REJECTED	6	12	2	4	0
APPLICATIONS PENDING	1	5	4	2	3
PERSONS	61	120	22	111	27
CASES CLOSED	1	2	0	0	0
*** SLMB					
APPLICATIONS RECEIVED	6	13	7	9	6
APPLICATIONS APPROVED	6	8	0	5	4
APPLICATIONS REJECTED	4	8	5	5	1
APPLICATIONS PENDING	0	4	3	3	1
PERSONS	78	245	33	175	62
CASES CLOSED	2	1	0	2	0
*** VENDOR CASES					
PERSONS	52	427	77	300	46
CASES CLOSED	5	15	1	7	0
*** PE FOR KIDS					
PERSONS	0	0	0	0	0

**TABLE 9
MO HEALTHNET ELIGIBILITY BY REGION AND COUNTY FOR MAY 2008**

	SE STODDARD	SE TEXAS	SE WASHINGTON	SE WAYNE	SW BARRY
*** MC+/MAF/TMA					
APPLICATIONS RECEIVED	72	63	67	28	112
APPLICATIONS APPROVED	48	42	48	13	60
APPLICATIONS REJECTED	23	10	19	10	35
APPLICATIONS PENDING	13	18	16	14	46
MC+					
NON-CHIP POVERTY CHILDREN	1,274	987	1,128	695	1,629
CHIP NON-PREMIUM CHILDREN	323	254	235	163	289
CHIP PREMIUM CHILDREN	215	171	121	96	109
MAF					
PARENTS/CARETAKERS	331	282	552	178	414
CHILDREN	988	849	1,377	525	1,365
TMA					
PARENTS/CARETAKERS	91	58	134	40	104
CHILDREN	161	110	227	61	224
TOTAL MC+/MAF/TMA					
FAMILIES	1,691	1,288	1,664	891	1,842
PARENTS/CARETAKERS	422	340	686	218	518
CHILDREN	2,961	2,371	3,088	1,540	3,616
CASES CLOSED	58	45	59	25	57
*** NEWBORNS	161	133	147	72	185
*** BCCT					
PERSONS	7	9	8	2	2
PRESUMPTIVE ELIGIBILITY PERSONS	0	0	0	2	1
*** MC+ FOR PREGNANT WOMEN					
APPLICATIONS RECEIVED	21	28	20	13	41
APPLICATIONS APPROVED	18	16	24	9	29
APPLICATIONS REJECTED	7	12	4	5	11
APPLICATIONS PENDING	4	3	1	3	4
MC+ FOR PREGNANT WOMEN	192	161	201	69	219
EXTENDED WOMEN'S HEALTH	131	113	121	63	167
*** REFUGEE					
APPLICATIONS RECEIVED	0	0	0	0	0
APPLICATIONS APPROVED	0	0	0	0	0
APPLICATIONS REJECTED	0	0	0	0	0
APPLICATIONS PENDING	0	0	0	0	0
CASES	0	0	0	0	0
PERSONS	0	0	0	0	0
TOTAL PAYMENTS	\$0	\$0	\$0	\$0	\$0
CASES CLOSED	0	0	0	0	0
*** SUPPLEMENTAL AID TO BLIND					
APPLICATIONS RECEIVED	1	0	1	0	0
APPLICATIONS APPROVED	0	0	2	1	0
APPLICATIONS REJECTED	2	0	1	1	0
APPLICATIONS PENDING	1	1	2	1	1
PERSONS	5	3	14	7	3
TOTAL PAYMENTS	\$1,902	\$1,492	\$7,059	\$2,704	\$1,725
CASES CLOSED	0	0	0	0	0
*** BLIND PENSION					
APPLICATIONS RECEIVED	2	0	1	0	0
APPLICATIONS APPROVED	1	0	0	0	0
APPLICATIONS REJECTED	2	0	4	3	0
APPLICATIONS PENDING	1	0	2	1	1
PERSONS	18	16	16	16	14
TOTAL PAYMENTS	\$10,350	\$9,200	\$9,200	\$9,135	\$8,050
CASES CLOSED	0	1	0	0	0

**TABLE 9
MO HEALTHNET ELIGIBILITY BY REGION AND COUNTY FOR MAY 2008**

	SE STODDARD	SE TEXAS	SE WASHINGTON	SE WAYNE	SW BARRY
*** MEDICAL ASSISTANCE					
APPLICATIONS RECEIVED	56	47	70	45	58
APPLICATIONS APPROVED	36	25	30	20	47
APPLICATIONS REJECTED	34	24	39	14	35
APPLICATIONS PENDING	68	49	82	62	53
SPENDDOWN PERSONS	302	146	285	156	184
NON-SPENDDOWN PERSONS	1,608	1,062	1,620	1,094	1,159
TWHA NON-PREMIUM PERSONS	1	1	2	1	0
TWHA PREMIUM PERSONS	2	0	0	1	0
CASES CLOSED	25	24	30	14	21
*** MACC					
APPLICATIONS RECEIVED	0	6	0	0	0
APPLICATIONS APPROVED	0	5	0	0	0
APPLICATIONS REJECTED	0	1	0	0	0
APPLICATIONS PENDING	0	0	0	0	0
PERSONS	4	24	0	0	0
CASES CLOSED	0	0	0	0	0
*** NURSING CARE					
APPLICATIONS RECEIVED	7	5	0	1	4
APPLICATIONS APPROVED	3	3	1	0	3
APPLICATIONS REJECTED	1	2	0	0	1
APPLICATIONS PENDING	3	1	0	2	0
PERSONS	90	55	28	19	65
RCF-II	73	43	26	11	53
RCF-I	16	12	2	8	12
SNF-ICF	1	0	0	0	0
TOTAL PAYMENTS	\$23,051	\$14,237	\$7,899	\$4,359	\$16,586
RCF-II	\$20,279	\$12,372	\$7,592	\$3,212	\$14,714
RCF-I	\$2,382	\$1,865	\$307	\$1,147	\$1,872
SNF/ICF	\$390	\$0	\$0	\$0	\$0
CASES CLOSED	3	1	0	0	2
*** SSI ONLY	0	5	5	3	2
*** SSI-SP					
PERSONS	1	1	1	2	0
TOTAL PAYMENTS	\$17	\$45	\$47	\$10	\$0
*** SP ONLY					
PERSONS	0	0	1	0	0
TOTAL PAYMENTS	\$0	\$0	\$575	\$0	\$0
*** QMB					
APPLICATIONS RECEIVED	12	18	10	9	8
APPLICATIONS APPROVED	6	6	6	3	7
APPLICATIONS REJECTED	8	9	10	6	3
APPLICATIONS PENDING	5	5	3	9	0
PERSONS	97	100	77	68	90
CASES CLOSED	0	3	0	1	0
*** SLMB					
APPLICATIONS RECEIVED	9	17	10	7	4
APPLICATIONS APPROVED	6	8	5	3	3
APPLICATIONS REJECTED	6	6	11	5	2
APPLICATIONS PENDING	3	3	3	7	0
PERSONS	190	167	96	94	154
CASES CLOSED	4	3	1	0	1
*** VENDOR CASES					
PERSONS	255	143	132	84	159
CASES CLOSED	9	7	5	3	5
*** PE FOR KIDS					
PERSONS	0	0	0	0	0

**TABLE 9
MO HEALTHNET ELIGIBILITY BY REGION AND COUNTY FOR MAY 2008**

	SW BARTON	SW BATES	SW BENTON	SW CAMDEN	SW CEDAR
*** MC+/MAF/TMA					
APPLICATIONS RECEIVED	25	47	30	77	22
APPLICATIONS APPROVED	15	29	23	48	18
APPLICATIONS REJECTED	7	16	9	21	10
APPLICATIONS PENDING	4	15	4	32	2
MC+					
NON-CHIP POVERTY CHILDREN	563	558	672	1,442	678
CHIP NON-PREMIUM CHILDREN	108	120	180	320	145
CHIP PREMIUM CHILDREN	57	101	136	173	84
MAF					
PARENTS/CARETAKERS	174	136	231	329	186
CHILDREN	486	467	600	925	503
TMA					
PARENTS/CARETAKERS	49	36	69	58	74
CHILDREN	94	65	110	135	116
TOTAL MC+/MAF/TMA					
FAMILIES	679	695	972	1,636	795
PARENTS/CARETAKERS	223	172	300	387	260
CHILDREN	1,308	1,311	1,698	2,995	1,526
CASES CLOSED	17	27	26	74	19
*** NEWBORNS	76	87	64	166	63
*** BCCT					
PERSONS	0	4	3	3	4
PRESUMPTIVE ELIGIBILITY PERSONS	0	0	0	0	0
*** MC+ FOR PREGNANT WOMEN					
APPLICATIONS RECEIVED	13	20	18	26	12
APPLICATIONS APPROVED	8	11	20	19	11
APPLICATIONS REJECTED	1	8	1	12	0
APPLICATIONS PENDING	3	6	0	3	2
MC+ FOR PREGNANT WOMEN	79	84	114	224	81
EXTENDED WOMEN'S HEALTH	62	76	48	167	50
*** REFUGEE					
APPLICATIONS RECEIVED	0	0	0	0	0
APPLICATIONS APPROVED	0	0	0	0	0
APPLICATIONS REJECTED	0	0	0	0	0
APPLICATIONS PENDING	0	0	0	0	0
CASES	0	0	0	0	0
PERSONS	0	0	0	0	0
TOTAL PAYMENTS	\$0	\$0	\$0	\$0	\$0
CASES CLOSED	0	0	0	0	0
*** SUPPLEMENTAL AID TO BLIND					
APPLICATIONS RECEIVED	0	0	0	0	1
APPLICATIONS APPROVED	0	0	0	0	0
APPLICATIONS REJECTED	0	0	0	0	0
APPLICATIONS PENDING	0	0	0	1	1
PERSONS	3	4	1	3	3
TOTAL PAYMENTS	\$1,390	\$1,715	\$97	\$1,613	\$1,725
CASES CLOSED	0	0	0	0	1
*** BLIND PENSION					
APPLICATIONS RECEIVED	0	0	0	0	1
APPLICATIONS APPROVED	0	0	0	0	0
APPLICATIONS REJECTED	0	0	0	0	0
APPLICATIONS PENDING	0	0	1	1	1
PERSONS	2	12	25	15	5
TOTAL PAYMENTS	\$1,150	\$6,900	\$14,375	\$8,625	\$2,875
CASES CLOSED	0	0	0	0	0

**TABLE 9
MO HEALTHNET ELIGIBILITY BY REGION AND COUNTY FOR MAY 2008**

	SW BARTON	SW BATES	SW BENTON	SW CAMDEN	SW CEDAR
*** MEDICAL ASSISTANCE					
APPLICATIONS RECEIVED	29	28	53	75	32
APPLICATIONS APPROVED	17	22	29	35	16
APPLICATIONS REJECTED	8	17	31	50	17
APPLICATIONS PENDING	27	30	39	83	35
SPENDDOWN PERSONS	69	62	128	109	84
NON-SPENDDOWN PERSONS	467	523	886	909	667
TWHA NON-PREMIUM PERSONS	0	0	1	2	2
TWHA PREMIUM PERSONS	0	3	1	5	0
CASES CLOSED	10	13	24	33	8
*** MACC					
APPLICATIONS RECEIVED	0	0	0	0	0
APPLICATIONS APPROVED	0	0	0	0	0
APPLICATIONS REJECTED	0	0	0	0	0
APPLICATIONS PENDING	0	0	0	0	0
PERSONS	0	10	0	17	0
CASES CLOSED	0	0	0	0	0
*** NURSING CARE					
APPLICATIONS RECEIVED	1	0	0	0	2
APPLICATIONS APPROVED	1	0	1	0	2
APPLICATIONS REJECTED	0	0	0	0	0
APPLICATIONS PENDING	0	0	1	0	0
PERSONS	19	14	35	6	20
RCF-II	10	4	22	2	6
RCF-I	9	10	13	4	14
SNF-ICF	0	0	0	0	0
TOTAL PAYMENTS	\$4,242	\$2,635	\$8,356	\$1,072	\$3,730
RCF-II	\$2,838	\$1,156	\$6,396	\$448	\$1,616
RCF-I	\$1,404	\$1,479	\$1,960	\$624	\$2,114
SNF/ICF	\$0	\$0	\$0	\$0	\$0
CASES CLOSED	0	0	3	1	0
*** SSI ONLY	0	2	1	2	3
*** SSI-SP					
PERSONS	0	1	0	0	1
TOTAL PAYMENTS	\$0	\$50	\$0	\$0	\$11
*** SP ONLY					
PERSONS	0	1	0	0	0
TOTAL PAYMENTS	\$0	\$238	\$0	\$0	\$0
*** QMB					
APPLICATIONS RECEIVED	4	6	8	9	10
APPLICATIONS APPROVED	3	3	5	6	5
APPLICATIONS REJECTED	3	4	3	4	7
APPLICATIONS PENDING	2	2	1	4	2
PERSONS	27	47	91	75	56
CASES CLOSED	1	1	1	3	2
*** SLMB					
APPLICATIONS RECEIVED	3	4	3	5	8
APPLICATIONS APPROVED	0	1	0	0	5
APPLICATIONS REJECTED	6	2	3	4	5
APPLICATIONS PENDING	1	2	1	1	2
PERSONS	33	54	118	105	106
CASES CLOSED	0	1	1	1	0
*** VENDOR CASES					
PERSONS	66	123	108	122	106
CASES CLOSED	1	0	3	3	8
*** PE FOR KIDS					
PERSONS	0	0	0	0	0

**TABLE 9
MO HEALTHNET ELIGIBILITY BY REGION AND COUNTY FOR MAY 2008**

	SW CHRISTIAN	SW DADE	SW DALLAS	SW DOUGLAS	SW GREENE
*** MC+/MAF/TMA					
APPLICATIONS RECEIVED	144	15	40	31	578
APPLICATIONS APPROVED	97	10	19	24	377
APPLICATIONS REJECTED	48	6	10	11	185
APPLICATIONS PENDING	56	3	13	7	208
MC+					
NON-CHIP POVERTY CHILDREN	2,280	303	637	701	8,196
CHIP NON-PREMIUM CHILDREN	544	80	168	149	1,540
CHIP PREMIUM CHILDREN	347	73	129	109	852
MAF					
PARENTS/CARETAKERS	464	58	218	186	2,204
CHILDREN	1,338	216	614	536	6,579
TMA					
PARENTS/CARETAKERS	91	14	31	42	422
CHILDREN	226	48	89	83	955
TOTAL MC+/MAF/TMA					
FAMILIES	2,527	388	889	822	9,907
PARENTS/CARETAKERS	555	72	249	228	2,626
CHILDREN	4,735	720	1,637	1,578	18,122
CASES CLOSED	100	10	26	21	404
*** NEWBORNS	329	26	93	79	1,399
*** BCCT					
PERSONS	6	0	5	2	27
PRESUMPTIVE ELIGIBILITY PERSONS	0	0	0	0	1
*** MC+ FOR PREGNANT WOMEN					
APPLICATIONS RECEIVED	38	4	11	19	245
APPLICATIONS APPROVED	32	4	11	20	158
APPLICATIONS REJECTED	11	1	4	2	72
APPLICATIONS PENDING	12	0	2	2	58
MC+ FOR PREGNANT WOMEN	331	39	107	130	1,416
EXTENDED WOMEN'S HEALTH	289	26	97	64	1,241
*** REFUGEE					
APPLICATIONS RECEIVED	0	0	0	0	1
APPLICATIONS APPROVED	0	0	0	0	0
APPLICATIONS REJECTED	0	0	0	0	0
APPLICATIONS PENDING	0	0	0	0	1
CASES	0	0	0	0	1
PERSONS	0	0	0	0	1
TOTAL PAYMENTS	\$0	\$0	\$0	\$0	\$136
CASES CLOSED	0	0	0	0	0
*** SUPPLEMENTAL AID TO BLIND					
APPLICATIONS RECEIVED	1	0	0	0	4
APPLICATIONS APPROVED	0	0	0	0	3
APPLICATIONS REJECTED	0	0	1	0	1
APPLICATIONS PENDING	1	0	0	0	4
PERSONS	3	1	2	1	33
TOTAL PAYMENTS	\$1,161	\$532	\$840	\$575	\$13,933
CASES CLOSED	0	0	0	0	1
*** BLIND PENSION					
APPLICATIONS RECEIVED	1	0	0	0	6
APPLICATIONS APPROVED	0	0	1	0	2
APPLICATIONS REJECTED	0	0	0	0	4
APPLICATIONS PENDING	1	0	0	0	5
PERSONS	25	2	10	3	124
TOTAL PAYMENTS	\$14,375	\$1,150	\$5,750	\$1,725	\$71,300
CASES CLOSED	0	0	1	0	3

**TABLE 9
MO HEALTHNET ELIGIBILITY BY REGION AND COUNTY FOR MAY 2008**

	SW CHRISTIAN	SW DADE	SW DALLAS	SW DOUGLAS	SW GREENE
*** MEDICAL ASSISTANCE					
APPLICATIONS RECEIVED	94	12	31	20	582
APPLICATIONS APPROVED	44	5	17	17	243
APPLICATIONS REJECTED	71	6	10	8	323
APPLICATIONS PENDING	94	18	36	16	675
SPENDDOWN PERSONS	167	43	83	92	861
NON-SPENDDOWN PERSONS	1,132	253	714	726	7,194
TWHA NON-PREMIUM PERSONS	0	0	0	0	15
TWHA PREMIUM PERSONS	6	0	1	2	28
CASES CLOSED	26	6	16	20	192
*** MACC					
APPLICATIONS RECEIVED	0	0	0	0	35
APPLICATIONS APPROVED	0	0	0	0	27
APPLICATIONS REJECTED	0	0	0	0	5
APPLICATIONS PENDING	0	0	0	0	3
PERSONS	3	0	0	0	85
CASES CLOSED	0	0	0	0	0
*** NURSING CARE					
APPLICATIONS RECEIVED	5	0	1	0	12
APPLICATIONS APPROVED	5	0	1	0	8
APPLICATIONS REJECTED	1	0	0	0	3
APPLICATIONS PENDING	7	0	1	0	10
PERSONS	201	6	22	31	292
RCF-II	162	6	4	27	243
RCF-I	24	0	18	4	49
SNF-ICF	15	0	0	0	0
TOTAL PAYMENTS	\$55,515	\$1,706	\$3,670	\$8,228	\$75,793
RCF-II	\$46,109	\$1,706	\$939	\$7,604	\$68,551
RCF-I	\$3,556	\$0	\$2,731	\$624	\$7,242
SNF/ICF	\$5,850	\$0	\$0	\$0	\$0
CASES CLOSED	2	0	0	2	4
*** SSI ONLY	4	0	3	2	21
*** SSI-SP					
PERSONS	0	0	1	1	8
TOTAL PAYMENTS	\$0	\$0	\$175	\$60	\$601
*** SP ONLY					
PERSONS	0	0	0	0	0
TOTAL PAYMENTS	\$0	\$0	\$0	\$0	\$0
*** QMB					
APPLICATIONS RECEIVED	25	4	4	6	68
APPLICATIONS APPROVED	7	1	3	3	25
APPLICATIONS REJECTED	19	3	3	3	48
APPLICATIONS PENDING	9	1	1	1	38
PERSONS	105	26	83	65	488
CASES CLOSED	3	1	1	1	11
*** SLMB					
APPLICATIONS RECEIVED	23	4	4	5	49
APPLICATIONS APPROVED	9	0	3	1	23
APPLICATIONS REJECTED	18	3	1	1	30
APPLICATIONS PENDING	5	0	1	3	25
PERSONS	158	29	71	90	805
CASES CLOSED	2	0	2	2	22
*** VENDOR CASES					
PERSONS	153	78	100	59	1,119
CASES CLOSED	7	4	4	2	37
*** PE FOR KIDS					
PERSONS	0	0	1	0	0

**TABLE 9
MO HEALTHNET ELIGIBILITY BY REGION AND COUNTY FOR MAY 2008**

	SW HENRY	SW HICKORY	SW JASPER	SW LACLEDE	SW LAWRENCE
*** MC+/MAF/TMA					
APPLICATIONS RECEIVED	53	13	367	105	100
APPLICATIONS APPROVED	37	12	243	65	63
APPLICATIONS REJECTED	17	4	78	35	14
APPLICATIONS PENDING	20	3	145	37	40
MC+					
NON-CHIP POVERTY CHILDREN	804	386	4,815	1,677	1,542
CHIP NON-PREMIUM CHILDREN	207	113	1,023	349	351
CHIP PREMIUM CHILDREN	75	51	347	169	158
MAF					
PARENTS/CARETAKERS	239	74	1,295	365	339
CHILDREN	646	227	4,408	1,340	1,071
TMA					
PARENTS/CARETAKERS	57	22	261	93	72
CHILDREN	111	41	534	210	146
TOTAL MC+/MAF/TMA					
FAMILIES	1,019	445	5,924	1,957	1,712
PARENTS/CARETAKERS	296	96	1,556	458	411
CHILDREN	1,843	818	11,127	3,745	3,268
CASES CLOSED	36	14	252	60	71
*** NEWBORNS	86	35	753	225	203
*** BCCT					
PERSONS	3	2	7	3	2
PRESUMPTIVE ELIGIBILITY PERSONS	0	0	3	0	1
*** MC+ FOR PREGNANT WOMEN					
APPLICATIONS RECEIVED	11	4	179	39	47
APPLICATIONS APPROVED	12	3	110	24	26
APPLICATIONS REJECTED	2	1	63	9	17
APPLICATIONS PENDING	1	1	42	9	9
MC+ FOR PREGNANT WOMEN	96	46	775	278	229
EXTENDED WOMEN'S HEALTH	82	27	636	191	181
*** REFUGEE					
APPLICATIONS RECEIVED	0	0	0	0	0
APPLICATIONS APPROVED	0	0	0	0	0
APPLICATIONS REJECTED	0	0	0	0	0
APPLICATIONS PENDING	0	0	0	0	0
CASES	0	0	0	0	0
PERSONS	0	0	0	0	0
TOTAL PAYMENTS	\$0	\$0	\$0	\$0	\$0
CASES CLOSED	0	0	0	0	0
*** SUPPLEMENTAL AID TO BLIND					
APPLICATIONS RECEIVED	1	0	3	2	1
APPLICATIONS APPROVED	0	0	1	0	0
APPLICATIONS REJECTED	1	0	3	2	1
APPLICATIONS PENDING	1	0	4	2	1
PERSONS	3	1	25	11	4
TOTAL PAYMENTS	\$1,377	\$97	\$12,034	\$4,129	\$1,833
CASES CLOSED	0	0	0	0	1
*** BLIND PENSION					
APPLICATIONS RECEIVED	1	1	4	2	1
APPLICATIONS APPROVED	0	0	0	1	0
APPLICATIONS REJECTED	1	0	5	1	1
APPLICATIONS PENDING	1	1	7	2	1
PERSONS	21	9	44	21	17
TOTAL PAYMENTS	\$12,075	\$4,566	\$25,300	\$12,075	\$9,775
CASES CLOSED	0	0	0	0	0

**TABLE 9
MO HEALTHNET ELIGIBILITY BY REGION AND COUNTY FOR MAY 2008**

	SW HENRY	SW HICKORY	SW JASPER	SW LACLEDE	SW LAWRENCE
*** MEDICAL ASSISTANCE					
APPLICATIONS RECEIVED	63	21	307	92	59
APPLICATIONS APPROVED	20	8	149	49	28
APPLICATIONS REJECTED	42	9	158	54	39
APPLICATIONS PENDING	76	24	394	70	61
SPENDDOWN PERSONS	144	71	586	176	196
NON-SPENDDOWN PERSONS	916	454	4,146	1,294	1,138
TWHA NON-PREMIUM PERSONS	0	0	6	1	1
TWHA PREMIUM PERSONS	0	1	14	8	2
CASES CLOSED	19	14	124	37	23
*** MACC					
APPLICATIONS RECEIVED	0	0	5	0	0
APPLICATIONS APPROVED	0	0	4	0	0
APPLICATIONS REJECTED	0	0	1	0	0
APPLICATIONS PENDING	0	0	0	0	0
PERSONS	16	1	5	0	1
CASES CLOSED	0	0	0	0	0
*** NURSING CARE					
APPLICATIONS RECEIVED	2	0	5	2	1
APPLICATIONS APPROVED	2	0	4	1	0
APPLICATIONS REJECTED	0	0	1	1	0
APPLICATIONS PENDING	1	0	2	3	1
PERSONS	55	3	163	95	40
RCF-II	38	3	109	51	35
RCF-I	17	0	54	44	5
SNF-ICF	0	0	0	0	0
TOTAL PAYMENTS	\$13,285	\$742	\$38,319	\$20,812	\$10,378
RCF-II	\$10,633	\$742	\$30,239	\$13,948	\$9,603
RCF-I	\$2,652	\$0	\$8,080	\$6,864	\$775
SNF/ICF	\$0	\$0	\$0	\$0	\$0
CASES CLOSED	0	0	5	0	1
*** SSI ONLY	5	0	1	2	2
*** SSI-SP					
PERSONS	0	0	0	5	0
TOTAL PAYMENTS	\$0	\$0	\$0	\$582	\$0
*** SP ONLY					
PERSONS	0	0	1	0	1
TOTAL PAYMENTS	\$0	\$0	\$63	\$0	\$58
*** QMB					
APPLICATIONS RECEIVED	10	1	30	7	18
APPLICATIONS APPROVED	3	1	15	3	4
APPLICATIONS REJECTED	5	1	16	3	18
APPLICATIONS PENDING	5	0	15	1	9
PERSONS	68	43	284	118	84
CASES CLOSED	2	1	5	3	1
*** SLMB					
APPLICATIONS RECEIVED	10	1	17	11	14
APPLICATIONS APPROVED	4	0	5	10	9
APPLICATIONS REJECTED	1	1	6	1	10
APPLICATIONS PENDING	7	0	10	0	8
PERSONS	91	61	372	175	132
CASES CLOSED	0	1	1	4	2
*** VENDOR CASES					
PERSONS	133	44	537	126	182
CASES CLOSED	6	2	12	1	3
*** PE FOR KIDS					
PERSONS	0	0	2	0	0

**TABLE 9
MO HEALTHNET ELIGIBILITY BY REGION AND COUNTY FOR MAY 2008**

	SW MCDONALD	SW MILLER	SW MONITEAU	SW MORGAN	SW NEWTON
*** MC+/MAF/TMA					
APPLICATIONS RECEIVED	85	48	32	40	156
APPLICATIONS APPROVED	46	45	24	28	96
APPLICATIONS REJECTED	33	7	4	8	50
APPLICATIONS PENDING	34	10	14	11	52
MC+					
NON-CHIP POVERTY CHILDREN	1,323	1,118	447	857	2,305
CHIP NON-PREMIUM CHILDREN	228	278	126	210	477
CHIP PREMIUM CHILDREN	78	209	63	136	248
MAF					
PARENTS/CARETAKERS	284	297	100	212	447
CHILDREN	1,125	807	287	684	1,527
TMA					
PARENTS/CARETAKERS	60	69	25	71	78
CHILDREN	175	155	64	164	171
TOTAL MC+/MAF/TMA					
FAMILIES	1,456	1,381	539	1,038	2,460
PARENTS/CARETAKERS	344	366	125	283	525
CHILDREN	2,929	2,567	987	2,051	4,728
CASES CLOSED	74	58	16	31	120
*** NEWBORNS	155	116	70	106	308
*** BCCT					
PERSONS	0	0	1	3	5
PRESUMPTIVE ELIGIBILITY PERSONS	0	0	0	0	0
*** MC+ FOR PREGNANT WOMEN					
APPLICATIONS RECEIVED	31	13	11	14	54
APPLICATIONS APPROVED	22	6	6	8	29
APPLICATIONS REJECTED	11	8	3	4	17
APPLICATIONS PENDING	6	5	3	4	17
MC+ FOR PREGNANT WOMEN	148	152	66	113	292
EXTENDED WOMEN'S HEALTH	134	117	60	93	252
*** REFUGEE					
APPLICATIONS RECEIVED	0	0	0	0	0
APPLICATIONS APPROVED	0	0	0	0	0
APPLICATIONS REJECTED	0	0	0	0	0
APPLICATIONS PENDING	0	0	0	0	0
CASES	0	0	0	0	0
PERSONS	0	0	0	0	0
TOTAL PAYMENTS	\$0	\$0	\$0	\$0	\$0
CASES CLOSED	0	0	0	0	0
*** SUPPLEMENTAL AID TO BLIND					
APPLICATIONS RECEIVED	1	0	0	1	0
APPLICATIONS APPROVED	0	0	0	0	0
APPLICATIONS REJECTED	2	1	0	0	0
APPLICATIONS PENDING	0	1	2	1	0
PERSONS	3	5	0	1	7
TOTAL PAYMENTS	\$1,599	\$2,373	\$0	\$326	\$3,134
CASES CLOSED	0	0	0	0	0
*** BLIND PENSION					
APPLICATIONS RECEIVED	1	0	0	1	0
APPLICATIONS APPROVED	0	0	0	0	0
APPLICATIONS REJECTED	3	1	0	0	0
APPLICATIONS PENDING	0	1	2	1	1
PERSONS	14	6	2	7	29
TOTAL PAYMENTS	\$8,050	\$3,450	\$1,150	\$3,991	\$16,675
CASES CLOSED	0	0	0	0	1

**TABLE 9
MO HEALTHNET ELIGIBILITY BY REGION AND COUNTY FOR MAY 2008**

	SW MCDONALD	SW MILLER	SW MONITEAU	SW MORGAN	SW NEWTON
*** MEDICAL ASSISTANCE					
APPLICATIONS RECEIVED	55	48	19	27	107
APPLICATIONS APPROVED	17	31	18	16	52
APPLICATIONS REJECTED	18	26	5	13	62
APPLICATIONS PENDING	90	80	37	48	144
SPENDDOWN PERSONS	116	129	43	97	237
NON-SPENDDOWN PERSONS	876	880	297	762	1,500
TWHA NON-PREMIUM PERSONS	2	1	0	7	0
TWHA PREMIUM PERSONS	1	1	3	5	2
CASES CLOSED	26	18	4	19	42
*** MACC					
APPLICATIONS RECEIVED	0	0	0	1	0
APPLICATIONS APPROVED	0	0	0	1	0
APPLICATIONS REJECTED	0	0	0	0	0
APPLICATIONS PENDING	0	0	0	0	0
PERSONS	0	0	0	0	0
CASES CLOSED	0	0	0	0	0
*** NURSING CARE					
APPLICATIONS RECEIVED	0	3	3	2	3
APPLICATIONS APPROVED	0	2	0	1	0
APPLICATIONS REJECTED	0	0	0	0	0
APPLICATIONS PENDING	0	2	3	1	3
PERSONS	14	22	13	26	55
RCF-II	12	13	8	24	34
RCF-I	2	9	5	2	21
SNF-ICF	0	0	0	0	0
TOTAL PAYMENTS	\$3,816	\$5,200	\$3,068	\$6,963	\$13,021
RCF-II	\$3,504	\$3,796	\$2,330	\$6,660	\$9,745
RCF-I	\$312	\$1,404	\$738	\$303	\$3,276
SNF/ICF	\$0	\$0	\$0	\$0	\$0
CASES CLOSED	1	0	0	0	2
*** SSI ONLY	0	2	1	3	3
*** SSI-SP					
PERSONS	0	1	1	1	0
TOTAL PAYMENTS	\$0	\$305	\$40	\$39	\$0
*** SP ONLY					
PERSONS	0	1	0	0	2
TOTAL PAYMENTS	\$0	\$32	\$0	\$0	\$627
*** QMB					
APPLICATIONS RECEIVED	5	13	7	5	14
APPLICATIONS APPROVED	1	6	2	3	9
APPLICATIONS REJECTED	6	7	0	0	5
APPLICATIONS PENDING	9	9	7	3	7
PERSONS	73	56	26	90	106
CASES CLOSED	0	2	0	0	2
*** SLMB					
APPLICATIONS RECEIVED	5	9	3	1	9
APPLICATIONS APPROVED	3	2	0	0	2
APPLICATIONS REJECTED	4	6	0	0	6
APPLICATIONS PENDING	8	6	4	1	4
PERSONS	102	93	28	107	175
CASES CLOSED	0	2	0	0	2
*** VENDOR CASES					
PERSONS	87	124	95	122	293
CASES CLOSED	4	6	6	3	13
*** PE FOR KIDS					
PERSONS	0	2	0	0	0

**TABLE 9
MO HEALTHNET ELIGIBILITY BY REGION AND COUNTY FOR MAY 2008**

	SW OZARK	SW POLK	SW ST CLAIR	SW STONE	SW TANEY
*** MC+/MAF/TMA					
APPLICATIONS RECEIVED	22	68	19	54	136
APPLICATIONS APPROVED	15	40	12	43	77
APPLICATIONS REJECTED	3	14	3	17	34
APPLICATIONS PENDING	7	25	5	19	61
MC+					
NON-CHIP POVERTY CHILDREN	455	1,259	356	1,144	2,111
CHIP NON-PREMIUM CHILDREN	114	286	100	298	438
CHIP PREMIUM CHILDREN	53	169	26	143	249
MAF					
PARENTS/CARETAKERS	122	362	115	226	347
CHILDREN	349	1,025	308	754	1,361
TMA					
PARENTS/CARETAKERS	37	84	31	45	55
CHILDREN	55	189	55	109	150
TOTAL MC+/MAF/TMA					
FAMILIES	561	1,538	455	1,312	2,320
PARENTS/CARETAKERS	159	446	146	271	402
CHILDREN	1,026	2,928	845	2,448	4,309
CASES CLOSED	18	40	11	45	117
*** NEWBORNS	48	186	34	136	337
*** BCCT					
PERSONS	0	4	1	2	11
PRESUMPTIVE ELIGIBILITY PERSONS	0	0	0	0	2
*** MC+ FOR PREGNANT WOMEN					
APPLICATIONS RECEIVED	6	21	5	18	61
APPLICATIONS APPROVED	3	19	5	20	32
APPLICATIONS REJECTED	1	9	0	2	21
APPLICATIONS PENDING	2	2	0	5	20
MC+ FOR PREGNANT WOMEN	62	193	66	159	298
EXTENDED WOMEN'S HEALTH	39	148	26	160	305
*** REFUGEE					
APPLICATIONS RECEIVED	0	0	0	0	0
APPLICATIONS APPROVED	0	0	0	0	0
APPLICATIONS REJECTED	0	0	0	0	0
APPLICATIONS PENDING	0	0	0	0	0
CASES	2	0	0	0	0
PERSONS	2	0	0	0	0
TOTAL PAYMENTS	\$272	\$0	\$0	\$0	\$0
CASES CLOSED	1	0	0	0	0
*** SUPPLEMENTAL AID TO BLIND					
APPLICATIONS RECEIVED	0	1	1	1	1
APPLICATIONS APPROVED	0	0	0	0	0
APPLICATIONS REJECTED	0	1	0	1	2
APPLICATIONS PENDING	0	0	2	0	0
PERSONS	6	4	2	2	5
TOTAL PAYMENTS	\$2,773	\$1,726	\$462	\$1,105	\$2,875
CASES CLOSED	0	0	0	0	0
*** BLIND PENSION					
APPLICATIONS RECEIVED	0	1	1	1	2
APPLICATIONS APPROVED	1	0	0	0	0
APPLICATIONS REJECTED	1	0	0	1	2
APPLICATIONS PENDING	0	1	2	0	2
PERSONS	9	15	4	18	27
TOTAL PAYMENTS	\$5,175	\$8,625	\$2,300	\$10,350	\$15,525
CASES CLOSED	0	0	0	0	0

**TABLE 9
MO HEALTHNET ELIGIBILITY BY REGION AND COUNTY FOR MAY 2008**

	SW OZARK	SW POLK	SW ST CLAIR	SW STONE	SW TANEY
*** MEDICAL ASSISTANCE					
APPLICATIONS RECEIVED	25	56	16	49	115
APPLICATIONS APPROVED	8	31	13	34	77
APPLICATIONS REJECTED	16	43	12	19	52
APPLICATIONS PENDING	20	64	30	56	137
SPENDDOWN PERSONS	49	159	76	109	177
NON-SPENDDOWN PERSONS	501	1,072	482	789	1,195
TWHA NON-PREMIUM PERSONS	0	0	0	1	0
TWHA PREMIUM PERSONS	1	0	3	0	2
CASES CLOSED	11	22	3	24	45
*** MACC					
APPLICATIONS RECEIVED	0	0	0	0	0
APPLICATIONS APPROVED	0	0	0	0	0
APPLICATIONS REJECTED	0	0	0	0	0
APPLICATIONS PENDING	0	0	0	0	0
PERSONS	1	10	1	1	22
CASES CLOSED	0	0	0	0	0
*** NURSING CARE					
APPLICATIONS RECEIVED	0	1	0	0	1
APPLICATIONS APPROVED	0	2	0	0	0
APPLICATIONS REJECTED	0	0	0	1	1
APPLICATIONS PENDING	0	1	0	0	1
PERSONS	7	91	1	29	41
RCF-II	7	72	1	12	22
RCF-I	0	19	0	17	18
SNF-ICF	0	0	0	0	1
TOTAL PAYMENTS	\$2,023	\$23,144	\$127	\$5,571	\$8,948
RCF-II	\$2,023	\$20,250	\$127	\$2,949	\$5,965
RCF-I	\$0	\$2,894	\$0	\$2,622	\$2,687
SNF/ICF	\$0	\$0	\$0	\$0	\$296
CASES CLOSED	0	1	0	0	0
*** SSI ONLY	1	3	2	2	1
*** SSI-SP					
PERSONS	1	3	0	0	1
TOTAL PAYMENTS	\$5	\$263	\$0	\$0	\$10
*** SP ONLY					
PERSONS	0	1	0	0	0
TOTAL PAYMENTS	\$0	\$182	\$0	\$0	\$0
*** QMB					
APPLICATIONS RECEIVED	7	4	2	9	17
APPLICATIONS APPROVED	2	0	3	2	13
APPLICATIONS REJECTED	3	3	2	6	11
APPLICATIONS PENDING	2	3	0	4	6
PERSONS	48	72	39	72	115
CASES CLOSED	2	0	1	3	3
*** SLMB					
APPLICATIONS RECEIVED	5	5	1	8	8
APPLICATIONS APPROVED	2	2	0	4	5
APPLICATIONS REJECTED	2	3	2	3	8
APPLICATIONS PENDING	1	0	1	3	1
PERSONS	107	106	68	147	153
CASES CLOSED	0	2	0	1	3
*** VENDOR CASES					
PERSONS	28	194	66	132	196
CASES CLOSED	0	9	3	4	4
*** PE FOR KIDS					
PERSONS	0	0	0	0	0

**TABLE 9
MO HEALTHNET ELIGIBILITY BY REGION AND COUNTY FOR MAY 2008**

	SW VERNON	SW WEBSTER	SW WRIGHT	KC CLAY	KC JACKSON
*** MC+/MAF/TMA					
APPLICATIONS RECEIVED	47	72	42	322	1,654
APPLICATIONS APPROVED	28	45	27	229	1,189
APPLICATIONS REJECTED	16	28	11	72	403
APPLICATIONS PENDING	17	16	13	113	681
MC+					
NON-CHIP POVERTY CHILDREN	919	1,360	1,038	4,423	22,201
CHIP NON-PREMIUM CHILDREN	207	285	193	1,065	4,703
CHIP PREMIUM CHILDREN	132	123	131	641	2,252
MAF					
PARENTS/CARETAKERS	204	303	342	1,176	8,618
CHILDREN	622	887	926	3,741	28,020
TMA					
PARENTS/CARETAKERS	49	61	49	248	1,442
CHILDREN	117	170	102	663	3,898
TOTAL MC+/MAF/TMA					
FAMILIES	1,035	1,468	1,234	5,550	30,985
PARENTS/CARETAKERS	253	364	391	1,424	10,060
CHILDREN	1,997	2,825	2,390	10,533	61,074
CASES CLOSED	32	81	41	229	1,295
*** NEWBORNS	104	159	107	685	2,509
*** BCCT					
PERSONS	0	2	3	9	59
PRESUMPTIVE ELIGIBILITY PERSONS	0	0	0	0	2
*** MC+ FOR PREGNANT WOMEN					
APPLICATIONS RECEIVED	16	19	22	132	631
APPLICATIONS APPROVED	10	17	19	85	388
APPLICATIONS REJECTED	5	5	2	44	269
APPLICATIONS PENDING	3	7	3	29	135
MC+ FOR PREGNANT WOMEN	114	183	152	731	3,115
EXTENDED WOMEN'S HEALTH	91	145	86	619	2,360
*** REFUGEE					
APPLICATIONS RECEIVED	0	0	0	2	11
APPLICATIONS APPROVED	0	0	0	2	11
APPLICATIONS REJECTED	0	0	0	0	0
APPLICATIONS PENDING	0	0	0	0	0
CASES	0	0	0	18	58
PERSONS	0	0	0	18	61
TOTAL PAYMENTS	\$0	\$0	\$0	\$0	\$680
CASES CLOSED	0	0	0	0	15
*** SUPPLEMENTAL AID TO BLIND					
APPLICATIONS RECEIVED	0	0	0	2	10
APPLICATIONS APPROVED	0	0	0	0	4
APPLICATIONS REJECTED	0	1	0	4	11
APPLICATIONS PENDING	0	0	0	1	15
PERSONS	2	4	4	15	91
TOTAL PAYMENTS	\$445	\$1,190	\$2,086	\$7,463	\$36,045
CASES CLOSED	0	0	0	0	2
*** BLIND PENSION					
APPLICATIONS RECEIVED	0	0	0	3	21
APPLICATIONS APPROVED	0	0	0	1	6
APPLICATIONS REJECTED	0	2	0	3	16
APPLICATIONS PENDING	0	0	0	2	41
PERSONS	9	11	10	67	487
TOTAL PAYMENTS	\$5,175	\$6,325	\$5,750	\$38,491	\$279,952
CASES CLOSED	0	0	1	0	5

**TABLE 9
MO HEALTHNET ELIGIBILITY BY REGION AND COUNTY FOR MAY 2008**

	SW VERNON	SW WEBSTER	SW WRIGHT	KC CLAY	KC JACKSON
*** MEDICAL ASSISTANCE					
APPLICATIONS RECEIVED	51	62	46	199	1,222
APPLICATIONS APPROVED	24	30	22	109	573
APPLICATIONS REJECTED	27	40	17	98	631
APPLICATIONS PENDING	50	60	45	250	1,846
SPENDDOWN PERSONS	114	102	166	409	1,898
NON-SPENDDOWN PERSONS	833	955	1,065	2,469	15,655
TWHA NON-PREMIUM PERSONS	0	0	2	1	9
TWHA PREMIUM PERSONS	3	1	2	15	35
CASES CLOSED	17	27	18	72	443
*** MACC					
APPLICATIONS RECEIVED	0	0	0	0	34
APPLICATIONS APPROVED	0	0	0	0	32
APPLICATIONS REJECTED	0	0	0	0	2
APPLICATIONS PENDING	0	0	0	0	0
PERSONS	22	0	0	73	322
CASES CLOSED	0	0	0	0	0
*** NURSING CARE					
APPLICATIONS RECEIVED	2	2	1	10	12
APPLICATIONS APPROVED	0	1	1	6	8
APPLICATIONS REJECTED	1	0	0	0	3
APPLICATIONS PENDING	2	1	0	5	12
PERSONS	28	33	4	202	756
RCF-II	21	25	3	176	483
RCF-I	7	8	1	26	195
SNF-ICF	0	0	0	0	78
TOTAL PAYMENTS	\$7,056	\$7,776	\$1,032	\$53,160	\$194,166
RCF-II	\$5,964	\$6,652	\$876	\$49,438	\$135,643
RCF-I	\$1,092	\$1,124	\$156	\$3,722	\$29,155
SNF/ICF	\$0	\$0	\$0	\$0	\$29,368
CASES CLOSED	0	0	0	2	19
*** SSI ONLY	1	1	9	2	16
*** SSI-SP					
PERSONS	0	1	3	1	6
TOTAL PAYMENTS	\$0	\$12	\$61	\$5	\$232
*** SP ONLY					
PERSONS	1	0	0	0	10
TOTAL PAYMENTS	\$62	\$0	\$0	\$0	\$1,018
*** QMB					
APPLICATIONS RECEIVED	4	27	17	27	204
APPLICATIONS APPROVED	0	4	7	13	87
APPLICATIONS REJECTED	3	10	6	22	100
APPLICATIONS PENDING	1	16	11	24	130
PERSONS	35	96	87	169	1,159
CASES CLOSED	1	4	1	4	13
*** SLMB					
APPLICATIONS RECEIVED	0	23	15	27	158
APPLICATIONS APPROVED	0	3	3	11	50
APPLICATIONS REJECTED	1	11	8	18	93
APPLICATIONS PENDING	0	14	11	21	103
PERSONS	72	105	123	290	1,615
CASES CLOSED	1	3	2	7	25
*** VENDOR CASES					
PERSONS	279	165	125	737	2,965
CASES CLOSED	6	4	7	28	95
*** PE FOR KIDS					
PERSONS	0	0	0	5	27

**TABLE 9
MO HEALTHNET ELIGIBILITY BY REGION AND COUNTY FOR MAY 2008**

	KC PLATTE	STL JEFFERSON	STL ST CHARLES	STL ST LOUIS COUNTY	STL ST LOUIS CITY
*** MC+/MAF/TMA					
APPLICATIONS RECEIVED	81	301	294	1,121	791
APPLICATIONS APPROVED	66	202	198	782	558
APPLICATIONS REJECTED	23	94	75	242	152
APPLICATIONS PENDING	23	81	118	318	210
MC+					
NON-CHIP POVERTY CHILDREN	1,183	4,504	3,983	20,620	14,297
CHIP NON-PREMIUM CHILDREN	243	1,241	780	4,964	2,589
CHIP PREMIUM CHILDREN	200	653	434	2,392	714
MAF					
PARENTS/CARETAKERS	340	1,621	1,311	7,865	8,411
CHILDREN	1,111	4,011	3,569	23,380	24,644
TMA					
PARENTS/CARETAKERS	61	333	256	1,889	1,905
CHILDREN	131	630	602	4,649	4,409
TOTAL MC+/MAF/TMA					
FAMILIES	1,576	6,231	5,126	28,905	22,834
PARENTS/CARETAKERS	401	1,954	1,567	9,754	10,316
CHILDREN	2,868	11,039	9,368	56,005	46,653
CASES CLOSED	73	239	214	966	616
*** NEWBORNS	167	807	798	2,804	1,827
*** BCCT					
PERSONS	1	20	15	97	111
PRESUMPTIVE ELIGIBILITY PERSONS	0	0	1	5	1
*** MC+ FOR PREGNANT WOMEN					
APPLICATIONS RECEIVED	37	140	101	435	286
APPLICATIONS APPROVED	26	95	71	337	230
APPLICATIONS REJECTED	8	37	29	139	94
APPLICATIONS PENDING	6	27	22	84	50
MC+ FOR PREGNANT WOMEN	207	804	703	2,705	1,890
EXTENDED WOMEN'S HEALTH	170	664	613	2,194	1,242
*** REFUGEE					
APPLICATIONS RECEIVED	0	0	1	0	16
APPLICATIONS APPROVED	0	0	1	0	9
APPLICATIONS REJECTED	0	0	0	0	1
APPLICATIONS PENDING	0	0	0	0	11
CASES	0	0	3	6	49
PERSONS	0	0	5	7	56
TOTAL PAYMENTS	\$0	\$0	\$564	\$136	\$544
CASES CLOSED	0	0	0	0	15
*** SUPPLEMENTAL AID TO BLIND					
APPLICATIONS RECEIVED	0	3	0	14	15
APPLICATIONS APPROVED	0	0	0	4	2
APPLICATIONS REJECTED	0	1	0	13	9
APPLICATIONS PENDING	2	2	0	16	18
PERSONS	2	17	8	140	118
TOTAL PAYMENTS	\$906	\$8,345	\$3,874	\$67,393	\$54,359
CASES CLOSED	1	0	0	5	3
*** BLIND PENSION					
APPLICATIONS RECEIVED	0	3	6	21	15
APPLICATIONS APPROVED	0	0	0	8	4
APPLICATIONS REJECTED	0	3	3	18	7
APPLICATIONS PENDING	2	2	4	28	30
PERSONS	12	66	76	444	246
TOTAL PAYMENTS	\$6,900	\$37,950	\$43,632	\$255,300	\$141,450
CASES CLOSED	0	1	0	5	2

**TABLE 9
MO HEALTHNET ELIGIBILITY BY REGION AND COUNTY FOR MAY 2008**

	KC PLATTE	STL JEFFERSON	STL ST CHARLES	STL ST LOUIS COUNTY	STL ST LOUIS CITY
*** MEDICAL ASSISTANCE					
APPLICATIONS RECEIVED	64	238	179	803	709
APPLICATIONS APPROVED	29	142	87	404	404
APPLICATIONS REJECTED	34	123	90	358	301
APPLICATIONS PENDING	49	225	186	1,008	977
SPENDDOWN PERSONS	116	552	449	1,938	1,252
NON-SPENDDOWN PERSONS	621	3,232	2,349	15,915	18,155
TWHA NON-PREMIUM PERSONS	2	1	17	8	7
TWHA PREMIUM PERSONS	5	8	34	28	16
CASES CLOSED	16	85	76	311	290
*** MACC					
APPLICATIONS RECEIVED	0	31	0	67	29
APPLICATIONS APPROVED	0	23	0	62	22
APPLICATIONS REJECTED	0	7	0	2	3
APPLICATIONS PENDING	0	0	0	4	5
PERSONS	0	50	52	352	59
CASES CLOSED	0	0	0	1	0
*** NURSING CARE					
APPLICATIONS RECEIVED	1	13	6	14	12
APPLICATIONS APPROVED	0	7	7	13	11
APPLICATIONS REJECTED	3	5	0	7	0
APPLICATIONS PENDING	1	3	3	11	4
PERSONS	78	342	114	528	698
RCF-II	47	202	74	430	574
RCF-I	30	135	38	83	122
SNF-ICF	1	5	2	15	2
TOTAL PAYMENTS	\$18,138	\$77,509	\$25,730	\$137,643	\$181,741
RCF-II	\$13,439	\$54,867	\$19,202	\$119,426	\$162,641
RCF-I	\$4,543	\$20,692	\$5,748	\$12,601	\$18,554
SNF/ICF	\$156	\$1,950	\$780	\$5,616	\$546
CASES CLOSED	6	9	2	5	17
*** SSI ONLY	0	5	2	80	115
*** SSI-SP					
PERSONS	0	0	0	10	22
TOTAL PAYMENTS	\$0	\$0	\$0	\$301	\$1,349
*** SP ONLY					
PERSONS	0	0	1	2	3
TOTAL PAYMENTS	\$0	\$0	\$37	\$104	\$147
*** QMB					
APPLICATIONS RECEIVED	10	31	32	105	97
APPLICATIONS APPROVED	3	32	10	39	49
APPLICATIONS REJECTED	3	19	20	74	42
APPLICATIONS PENDING	7	12	14	72	31
PERSONS	39	225	305	1,155	832
CASES CLOSED	1	6	5	14	13
*** SLMB					
APPLICATIONS RECEIVED	6	26	20	37	27
APPLICATIONS APPROVED	1	7	11	27	23
APPLICATIONS REJECTED	3	32	9	13	8
APPLICATIONS PENDING	4	9	8	15	6
PERSONS	54	333	327	1,129	756
CASES CLOSED	0	3	5	15	4
*** VENDOR CASES					
PERSONS	195	854	598	4,761	1,720
CASES CLOSED	13	39	22	159	63
*** PE FOR KIDS					
PERSONS	4	0	0	0	3

**TABLE 10
MC+ AND MAF APPLICATIONS
MAY 2008**

		# RECEIVED	# APPROVED	# REJECTED	PERCENT REJECTED	TOTAL RESOLVED	DAYS FOR APPLICATION RESOLUTION			% OVER 30 DAYS	AVERAGE DAYS
							15 DAYS OR LESS	16-30 DAYS	OVER 30 DAYS		
NW REGION	ANDREW	22	14	7	33.3%	21	16	3	2	9.5%	12
	ATCHISON	12	5	2	28.6%	7	4	2	1	14.3%	14
	BUCHANAN	499	321	264	45.8%	585	289	266	30	5.2%	12
	CALDWELL	28	14	11	44.0%	25	14	11	0	0.0%	14
	CARROLL	22	16	5	23.8%	21	14	6	1	4.8%	15
	CASS	158	96	48	33.3%	144	81	52	11	7.6%	18
	CHARITON	14	15	0	0.0%	15	13	1	1	6.7%	5
	CLINTON	43	27	20	42.6%	47	30	14	3	6.4%	13
	COOPER	34	22	6	21.4%	28	18	8	2	7.1%	12
	DAVISS	10	7	6	46.2%	13	6	7	0	0.0%	14
	DE KALB	15	7	5	41.7%	12	5	6	1	8.3%	19
	GENTRY	9	4	4	50.0%	8	6	2	0	0.0%	9
	GRUNDY	19	9	6	40.0%	15	9	4	2	13.3%	17
	HARRISON	14	10	3	23.1%	13	9	4	0	0.0%	10
	HOLT	8	5	2	28.6%	7	4	3	0	0.0%	13
	JOHNSON	80	58	24	29.3%	82	44	35	3	3.7%	15
	LAFAYETTE	57	40	14	25.9%	54	37	14	3	5.6%	11
	LINN	33	19	5	20.8%	24	15	9	0	0.0%	13
	LIVINGSTON	32	25	10	28.6%	35	15	19	1	2.9%	17
	MERCER	6	2	0	0.0%	2	1	1	0	0.0%	18
	NODAWAY	19	14	4	22.2%	18	9	9	0	0.0%	14
	PETTIS	127	80	33	29.2%	113	70	39	4	3.5%	14
	PUTNAM	16	7	4	36.4%	11	8	1	2	18.2%	12
	RAY	44	27	11	28.9%	38	27	10	1	2.6%	11
	SALINE	57	41	15	26.8%	56	41	13	2	3.6%	11
	SULLIVAN	20	11	6	35.3%	17	9	8	0	0.0%	15
	WORTH	5	2	0	0.0%	2	2	0	0	0.0%	1
	NW TOTAL	1,403	898	515	36.7%	1,413	796	547	70	5.0%	13
NE REGION	ADAIR	38	26	16	38.1%	42	20	18	4	9.5%	18
	AUDRAIN	51	28	20	41.7%	48	23	22	3	6.3%	19
	BOONE	279	194	56	22.4%	250	158	79	13	5.2%	12
	CALLAWAY	84	61	25	29.1%	86	56	27	3	3.5%	12
	CLARK	16	9	7	43.8%	16	7	7	2	12.5%	18
	COLE	133	83	37	30.8%	120	67	41	12	10.0%	20
	FRANKLIN	188	111	52	31.9%	163	73	69	21	12.9%	18
	GASCONADE	27	22	9	29.0%	31	23	7	1	3.2%	11
	HOWARD	15	9	1	10.0%	10	8	2	0	0.0%	5
	KNOX	5	5	3	37.5%	8	4	2	2	25.0%	19
	LEWIS	19	15	4	21.1%	19	8	9	2	10.5%	20
	LINCOLN	90	62	29	31.9%	91	60	27	4	4.4%	13
	MACON	25	25	6	19.4%	31	23	8	0	0.0%	9
	MARION	77	49	19	27.9%	68	40	21	7	10.3%	15
	MONROE	18	9	4	30.8%	13	13	0	0	0.0%	6
	MONTGOMERY	15	11	4	26.7%	15	12	1	2	13.3%	13
	OSAGE	19	9	2	18.2%	11	8	3	0	0.0%	8
	PIKE	32	20	11	35.5%	31	16	15	0	0.0%	16
	RALLS	15	16	3	15.8%	19	14	3	2	10.5%	11
	RANDOLPH	48	38	17	30.9%	55	35	17	3	5.5%	13
	SCHUYLER	6	3	3	50.0%	6	2	4	0	0.0%	17
	SCOTLAND	8	6	1	14.3%	7	7	0	0	0.0%	4
	SHELBY	14	10	6	37.5%	16	10	5	1	6.3%	12
	WARREN	39	31	9	22.5%	40	31	9	0	0.0%	8
	NE TOTAL	1,261	852	344	28.8%	1,196	718	396	82	6.9%	14
SE REGION	BOLLINGER	28	17	7	29.2%	24	18	5	1	4.2%	9
	BUTLER	102	97	12	11.0%	109	73	33	3	2.8%	12
	CAPE GIRARDEAU	146	116	41	26.1%	157	91	55	11	7.0%	14
	CARTER	15	10	4	28.6%	14	6	5	3	21.4%	17
	CRAWFORD	54	50	6	10.7%	56	37	19	0	0.0%	12
	DENT	29	15	6	28.6%	21	16	5	0	0.0%	9
	DUNKLIN	113	77	28	26.7%	105	68	32	5	4.8%	13
	HOWELL	108	63	32	33.7%	95	53	35	7	7.4%	15

**TABLE 10
MC+ AND MAF APPLICATIONS
MAY 2008**

		# RECEIVED	# APPROVED	# REJECTED	PERCENT REJECTED	TOTAL RESOLVED	DAYS FOR APPLICATION RESOLUTION			% OVER 30 DAYS	AVERAGE DAYS
							15 DAYS OR LESS	16-30 DAYS	OVER 30 DAYS		
SE REGION	IRON	22	11	7	38.9%	18	8	10	0	0.0%	17
	MADISON	26	17	6	26.1%	23	18	4	1	4.3%	11
	MARIES	13	8	8	50.0%	16	12	4	0	0.0%	12
	MISSISSIPPI	40	29	7	19.4%	36	29	5	2	5.6%	9
	NEW MADRID	48	27	9	25.0%	36	24	11	1	2.8%	11
	OREGON	32	26	2	7.1%	28	22	3	3	10.7%	11
	PEMISCOT	66	47	9	16.1%	56	45	11	0	0.0%	8
	PERRY	32	30	0	0.0%	30	25	4	1	3.3%	9
	PHELPS	85	63	21	25.0%	84	42	40	2	2.4%	16
	PULASKI	73	54	27	33.3%	81	45	31	5	6.2%	18
	REYNOLDS	10	5	3	37.5%	8	5	2	1	12.5%	31
	RIPLEY	40	31	3	8.8%	34	24	7	3	8.8%	10
	ST FRANCOIS	145	99	33	25.0%	132	85	42	5	3.8%	12
	STE GENEVIEVE	25	19	8	29.6%	27	19	8	0	0.0%	9
	SCOTT	141	105	25	19.2%	130	86	39	5	3.8%	11
	SHANNON	23	11	7	38.9%	18	13	4	1	5.6%	14
	STODDARD	72	48	23	32.4%	71	56	12	3	4.2%	10
	TEXAS	63	42	10	19.2%	52	41	10	1	1.9%	8
	WASHINGTON	67	48	19	28.4%	67	43	18	6	9.0%	13
	WAYNE	28	13	10	43.5%	23	7	13	3	13.0%	21
	SE TOTAL	1,646	1,178	373	24.0%	1,551	1,011	467	73	4.7%	13
SW REGION	BARRY	112	60	35	36.8%	95	57	33	5	5.3%	14
	BARTON	25	15	7	31.8%	22	19	2	1	4.5%	7
	BATES	47	29	16	35.6%	45	27	17	1	2.2%	15
	BENTON	30	23	9	28.1%	32	25	7	0	0.0%	8
	CAMDEN	77	48	21	30.4%	69	39	22	8	11.6%	18
	CEDAR	22	18	10	35.7%	28	20	6	2	7.1%	11
	CHRISTIAN	144	97	48	33.1%	145	69	66	10	6.9%	18
	DADE	15	10	6	37.5%	16	10	6	0	0.0%	11
	DALLAS	40	19	10	34.5%	29	21	6	2	6.9%	12
	DOUGLAS	31	24	11	31.4%	35	22	11	2	5.7%	13
	GREENE	578	377	185	33.0%	562	288	226	48	8.6%	17
	HENRY	53	37	17	31.5%	54	34	19	1	1.9%	14
	HICKORY	13	12	4	25.0%	16	9	7	0	0.0%	13
	JASPER	367	243	78	24.4%	321	190	98	33	10.3%	15
	LACLEDE	105	65	35	35.0%	100	52	43	5	5.0%	17
	LAWRENCE	100	63	14	18.2%	77	52	21	4	5.2%	12
	MCDONALD	85	46	33	41.8%	79	39	34	6	7.6%	17
	MILLER	48	45	7	13.5%	52	33	16	3	5.8%	14
	MONITEAU	32	24	4	14.3%	28	9	18	1	3.6%	19
	MORGAN	40	28	8	22.2%	36	20	12	4	11.1%	16
	NEWTON	156	96	50	34.2%	146	77	58	11	7.5%	16
	OZARK	22	15	3	16.7%	18	12	6	0	0.0%	12
	POLK	68	40	14	25.9%	54	39	14	1	1.9%	12
	ST CLAIR	19	12	3	20.0%	15	11	2	2	13.3%	12
	STONE	54	43	17	28.3%	60	36	18	6	10.0%	17
	TANEY	136	77	34	30.6%	111	57	45	9	8.1%	16
	VERNON	47	28	16	36.4%	44	31	11	2	4.5%	11
	WEBSTER	72	45	28	38.4%	73	49	20	4	5.5%	12
	WRIGHT	42	27	11	28.9%	38	27	10	1	2.6%	10
	SW TOTAL	2,580	1,666	734	30.6%	2,400	1,374	854	172	7.2%	15
KC REGION	CLAY	322	229	72	25.0%	301	182	89	30	10.4%	15
	JACKSON	1,654	1,189	403	25.4%	1,592	855	606	131	8.3%	17
	PLATTE	81	66	23	25.8%	89	48	34	7	7.9%	15
	KC TOTAL	2,057	1,484	498	25.4%	1,982	1,085	729	168	8.6%	16
STL REGION	JEFFERSON	301	202	94	32.6%	296	177	103	16	5.6%	13
	ST CHARLES	294	198	75	27.6%	273	142	93	38	14.0%	20
	ST LOUIS COUNTY	1,121	782	242	23.6%	1,024	614	307	103	10.1%	16
	ST LOUIS CITY	791	558	152	21.6%	710	471	189	50	7.1%	12
	STL TOTAL	2,507	1,740	563	24.6%	2,303	1,404	692	207	9.0%	15
STATEWIDE		11,454	7,818	3,027	28.0%	10,845	6,388	3,685	772	7.2%	15

**TABLE 11
MC+ FOR PREGNANT WOMEN APPLICATIONS
MAY 2008**

		# RECEIVED	# APPROVED	# REJECTED	PERCENT REJECTED	TOTAL RESOLVED	DAYS FOR APPLICATION RESOLUTION		% OVER 15 DAYS	AVERAGE DAYS
							15 DAYS OR LESS	16 DAYS OR MORE		
NW REGION	ANDREW	3	1	2	66.7%	3	3	0	0.0%	7
	ATCHISON	3	2	1	33.3%	3	2	1	33.3%	7
	BUCHANAN	175	105	90	46.2%	195	185	10	5.1%	8
	CALDWELL	7	4	2	33.3%	6	6	0	0.0%	9
	CARROLL	5	4	0	0.0%	4	4	0	0.0%	10
	CASS	60	32	25	43.9%	57	55	2	3.5%	7
	CHARITON	8	8	0	0.0%	8	8	0	0.0%	1
	CLINTON	16	5	6	54.5%	11	11	0	0.0%	13
	COOPER	15	12	2	14.3%	14	14	0	0.0%	3
	DAVIESS	5	3	1	25.0%	4	4	0	0.0%	6
	DE KALB	3	0	2	100.0%	2	1	1	50.0%	24
	GENTRY	3	4	0	0.0%	4	4	0	0.0%	3
	GRUNDY	10	6	4	40.0%	10	10	0	0.0%	5
	HARRISON	2	2	1	33.3%	3	3	0	0.0%	7
	HOLT	2	2	0	0.0%	2	2	0	0.0%	7
	JOHNSON	28	19	13	40.6%	32	28	4	12.5%	11
	LAFAYETTE	18	14	5	26.3%	19	19	0	0.0%	9
	LINN	15	10	5	33.3%	15	14	1	6.7%	8
	LIVINGSTON	8	9	2	18.2%	11	10	1	9.1%	10
	MERCER	3	0	1	100.0%	1	1	0	0.0%	9
	NODAWAY	10	8	3	27.3%	11	11	0	0.0%	6
	PETTIS	46	32	18	36.0%	50	45	5	10.0%	9
	PUTNAM	3	5	0	0.0%	5	5	0	0.0%	4
	RAY	14	13	4	23.5%	17	17	0	0.0%	5
	SALINE	14	8	5	38.5%	13	12	1	7.7%	7
	SULLIVAN	9	2	4	66.7%	6	6	0	0.0%	3
	WORTH	1	0	0	0.0%	0	0	0	0.0%	0
	NW TOTAL	486	310	196	38.7%	506	480	26	5.1%	8
NE REGION	ADAIR	24	19	9	32.1%	28	28	0	0.0%	8
	AUDRAIN	31	21	7	25.0%	28	25	3	10.7%	9
	BOONE	101	65	31	32.3%	96	87	9	9.4%	8
	CALLAWAY	32	29	7	19.4%	36	33	3	8.3%	8
	CLARK	2	2	1	33.3%	3	3	0	0.0%	8
	COLE	49	41	15	26.8%	56	47	9	16.1%	8
	FRANKLIN	55	38	16	29.6%	54	47	7	13.0%	9
	GASCONADE	8	10	5	33.3%	15	14	1	6.7%	7
	HOWARD	6	4	0	0.0%	4	4	0	0.0%	7
	KNOX	3	3	0	0.0%	3	3	0	0.0%	0
	LEWIS	9	11	3	21.4%	14	12	2	14.3%	13
	LINCOLN	36	24	5	17.2%	29	29	0	0.0%	5
	MACON	9	9	1	10.0%	10	10	0	0.0%	4
	MARION	36	29	6	17.1%	35	31	4	11.4%	7
	MONROE	9	7	1	12.5%	8	7	1	12.5%	7
	MONTGOMERY	6	7	2	22.2%	9	9	0	0.0%	9
	OSAGE	1	2	0	0.0%	2	2	0	0.0%	4
	PIKE	11	18	3	14.3%	21	21	0	0.0%	10
	RALLS	9	5	2	28.6%	7	7	0	0.0%	3
	RANDOLPH	21	16	3	15.8%	19	18	1	5.3%	5
	SCHUYLER	3	3	1	25.0%	4	4	0	0.0%	11
	SCOTLAND	4	0	4	100.0%	4	4	0	0.0%	2
	SHELBY	2	1	1	50.0%	2	2	0	0.0%	12
	WARREN	21	16	5	23.8%	21	21	0	0.0%	6
	NE TOTAL	488	380	128	25.2%	508	468	40	7.9%	8
SE REGION	BOLLINGER	9	6	2	25.0%	8	7	1	12.5%	7
	BUTLER	37	33	9	21.4%	42	40	2	4.8%	7
	CAPE GIRARDEAU	54	42	20	32.3%	62	58	4	6.5%	8
	CARTER	10	9	1	10.0%	10	10	0	0.0%	1
	CRAWFORD	23	19	4	17.4%	23	23	0	0.0%	9
	DENT	17	13	2	13.3%	15	15	0	0.0%	6
	DUNKLIN	34	26	11	29.7%	37	34	3	8.1%	12
	HOWELL	48	41	14	25.5%	55	48	7	12.7%	9

**TABLE 11
MC+ FOR PREGNANT WOMEN APPLICATIONS
MAY 2008**

		# RECEIVED	# APPROVED	# REJECTED	PERCENT REJECTED	TOTAL RESOLVED	DAYS FOR APPLICATION RESOLUTION		% OVER 15 DAYS	AVERAGE DAYS
							15 DAYS OR LESS	16 DAYS OR MORE		
SE REGION	IRON	8	9	2	18.2%	11	11	0	0.0%	6
	MADISON	8	2	4	66.7%	6	6	0	0.0%	8
	MARIES	4	3	2	40.0%	5	5	0	0.0%	6
	MISSISSIPPI	16	12	2	14.3%	14	14	0	0.0%	2
	NEW MADRID	18	16	3	15.8%	19	19	0	0.0%	3
	OREGON	11	8	3	27.3%	11	10	1	9.1%	9
	PEMISCOT	21	21	6	22.2%	27	27	0	0.0%	6
	PERRY	19	10	2	16.7%	12	11	1	8.3%	4
	PHELPS	32	29	10	25.6%	39	39	0	0.0%	7
	PULASKI	26	19	6	24.0%	25	24	1	4.0%	7
	REYNOLDS	2	3	0	0.0%	3	3	0	0.0%	0
	RIPLEY	7	8	0	0.0%	8	8	0	0.0%	3
	ST FRANCOIS	57	45	12	21.1%	57	56	1	1.8%	6
	STE GENEVIEVE	13	10	5	33.3%	15	15	0	0.0%	6
	SCOTT	43	35	10	22.2%	45	44	1	2.2%	9
	SHANNON	9	7	1	12.5%	8	8	0	0.0%	3
	STODDARD	21	18	7	28.0%	25	25	0	0.0%	5
	TEXAS	28	16	12	42.9%	28	27	1	3.6%	9
	WASHINGTON	20	24	4	14.3%	28	26	2	7.1%	8
	WAYNE	13	9	5	35.7%	14	11	3	21.4%	10
	SE TOTAL	608	493	159	24.4%	652	624	28	4.3%	7
SW REGION	BARRY	41	29	11	27.5%	40	39	1	2.5%	4
	BARTON	13	8	1	11.1%	9	9	0	0.0%	4
	BATES	20	11	8	42.1%	19	19	0	0.0%	10
	BENTON	18	20	1	4.8%	21	20	1	4.8%	3
	CAMDEN	26	19	12	38.7%	31	31	0	0.0%	6
	CEDAR	12	11	0	0.0%	11	11	0	0.0%	4
	CHRISTIAN	38	32	11	25.6%	43	39	4	9.3%	9
	DADE	4	4	1	20.0%	5	5	0	0.0%	9
	DALLAS	11	11	4	26.7%	15	13	2	13.3%	8
	DOUGLAS	19	20	2	9.1%	22	22	0	0.0%	5
	GREENE	245	158	72	31.3%	230	212	18	7.8%	8
	HENRY	11	12	2	14.3%	14	13	1	7.1%	7
	HICKORY	4	3	1	25.0%	4	4	0	0.0%	4
	JASPER	179	110	63	36.4%	173	158	15	8.7%	7
	LACLEDE	39	24	9	27.3%	33	33	0	0.0%	6
	LAWRENCE	47	26	17	39.5%	43	42	1	2.3%	7
	MCDONALD	31	22	11	33.3%	33	33	0	0.0%	5
	MILLER	13	6	8	57.1%	14	13	1	7.1%	9
	MONITEAU	11	6	3	33.3%	9	7	2	22.2%	11
	MORGAN	14	8	4	33.3%	12	10	2	16.7%	9
	NEWTON	54	29	17	37.0%	46	43	3	6.5%	7
	OZARK	6	3	1	25.0%	4	4	0	0.0%	2
	POLK	21	19	9	32.1%	28	28	0	0.0%	8
	ST CLAIR	5	5	0	0.0%	5	5	0	0.0%	5
	STONE	18	20	2	9.1%	22	21	1	4.5%	9
	TANEY	61	32	21	39.6%	53	46	7	13.2%	10
	VERNON	16	10	5	33.3%	15	15	0	0.0%	2
	WEBSTER	19	17	5	22.7%	22	21	1	4.5%	8
	WRIGHT	22	19	2	9.5%	21	20	1	4.8%	6
	SW TOTAL	1,018	694	303	30.4%	997	936	61	6.1%	7
KC REGION	CLAY	132	85	44	34.1%	129	124	5	3.9%	7
	JACKSON	631	388	269	41.0%	657	606	51	7.8%	9
	PLATTE	37	26	8	23.5%	34	33	1	2.9%	6
	KC TOTAL	800	499	321	39.2%	820	763	57	7.0%	9
STL REGION	JEFFERSON	140	95	37	28.0%	132	129	3	2.3%	6
	ST CHARLES	101	71	29	29.0%	100	93	7	7.0%	7
	ST LOUIS COUNTY	435	337	139	30.0%	476	423	53	11.4%	8
	ST LOUIS CITY	286	230	94	29.4%	324	292	32	10.0%	7
	STL TOTAL	962	733	299	29.4%	1,032	937	95	9.4%	7
STATEWIDE		4,362	3,109	1,406	31.3%	4,515	4,208	307	6.8%	8

**TABLE 12
MC+, MAF AND TMA FAMILIES
MAY 2008**

		NON-CHIP CHILD AND PARENT FAMILIES	NON-CHIP CHILD ONLY FAMILIES	CHIP FAMILIES	CHIP/NON-CHIP CHILD AND PARENT FAMILIES	CHIP/NON-CHIP CHILD ONLY FAMILIES	TOTAL FAMILIES RECEIVING
NW REGION	ANDREW	74	247	74	0	13	408
	ATCHISON	36	98	40	0	6	180
	BUCHANAN	1,237	2,472	402	3	110	4,224
	CALDWELL	89	177	40	1	11	318
	CARROLL	125	212	67	2	16	422
	CASS	851	1,521	424	3	97	2,896
	CHARITON	62	142	33	1	9	247
	CLINTON	107	313	57	0	21	498
	COOPER	128	347	98	0	19	592
	DAVISS	80	214	47	0	9	350
	DE KALB	51	218	39	0	10	318
	GENTRY	36	109	40	0	13	198
	GRUNDY	102	259	40	1	12	414
	HARRISON	89	261	68	0	23	441
	HOLT	33	95	35	0	10	173
	JOHNSON	431	824	188	2	43	1,488
	LAFAYETTE	343	734	172	0	34	1,283
	LINN	118	319	73	0	18	528
	LIVINGSTON	163	300	85	1	13	562
	MERCER	31	67	27	0	5	130
	NODAWAY	78	245	69	0	16	408
	PETTIS	566	1,217	247	3	73	2,106
	PUTNAM	38	121	47	0	6	212
	RAY	227	437	98	0	16	778
	SALINE	309	574	131	1	27	1,042
	SULLIVAN	67	210	38	1	10	326
	WORTH	20	53	13	0	4	90
	NW TOTAL	5,491	11,786	2,692	19	644	20,632
NE REGION	ADAIR	153	521	140	0	36	850
	AUDRAIN	270	602	134	0	32	1,038
	BOONE	1,365	2,744	611	2	128	4,850
	CALLAWAY	430	811	211	3	41	1,496
	CLARK	86	164	67	1	18	336
	COLE	658	1,250	233	1	61	2,203
	FRANKLIN	720	1,590	398	4	77	2,789
	GASCONADE	124	285	79	0	19	507
	HOWARD	94	249	69	0	15	427
	KNOX	26	109	35	0	6	176
	LEWIS	96	183	66	0	19	364
	LINCOLN	596	963	218	1	52	1,830
	MACON	107	353	115	0	36	611
	MARION	382	852	181	0	47	1,462
	MONROE	53	191	45	0	10	299
	MONTGOMERY	148	288	88	1	17	542
	OSAGE	68	192	40	0	12	312
	PIKE	171	364	105	4	27	671
	RALLS	61	177	53	2	13	306
	RANDOLPH	333	662	176	1	40	1,212
	SCHUYLER	56	91	44	0	13	204
	SCOTLAND	24	93	49	0	5	171
	SHELBY	67	147	53	0	11	278
	WARREN	359	602	132	2	33	1,128
	NE TOTAL	6,447	13,483	3,342	22	768	24,062
SE REGION	BOLLINGER	159	358	100	1	17	635
	BUTLER	853	1,504	369	2	71	2,799
	CAPE GIRARDEAU	711	1,643	346	2	66	2,768
	CARTER	116	270	59	0	15	460
	CRAWFORD	391	695	176	3	45	1,310
	DENT	250	450	132	0	35	867
	DUNKLIN	899	1,431	274	4	61	2,669
	HOWELL	617	1,352	324	7	70	2,370

**TABLE 12
MC+, MAF AND TMA FAMILIES
MAY 2008**

		NON-CHIP CHILD AND PARENT FAMILIES	NON-CHIP CHILD ONLY FAMILIES	CHIP FAMILIES	CHIP/NON-CHIP CHILD AND PARENT FAMILIES	CHIP/NON-CHIP CHILD ONLY FAMILIES	TOTAL FAMILIES RECEIVING
SE REGION	IRON	153	330	87	1	16	587
	MADISON	186	357	106	3	24	676
	MARIES	101	191	47	0	4	343
	MISSISSIPPI	317	606	153	2	23	1,101
	NEW MADRID	426	703	178	3	37	1,347
	OREGON	146	378	128	2	18	672
	PEMISCOT	610	889	149	2	30	1,680
	PERRY	176	363	85	1	25	650
	PHELPS	541	981	266	2	63	1,853
	PULASKI	369	774	199	0	54	1,396
	REYNOLDS	119	204	67	0	19	409
	RIPLEY	310	599	184	1	31	1,125
	ST FRANCOIS	995	1,567	361	6	75	3,004
	STE GENEVIEVE	163	310	80	0	13	566
	SCOTT	814	1,459	307	4	74	2,658
	SHANNON	133	331	74	1	21	560
	STODDARD	389	941	302	1	58	1,691
	TEXAS	331	697	217	2	41	1,288
	WASHINGTON	569	867	182	1	45	1,664
	WAYNE	201	525	141	2	22	891
	SE TOTAL	11,045	20,775	5,093	53	1,073	38,039
SW REGION	BARRY	466	1,140	180	0	56	1,842
	BARTON	202	378	83	0	16	679
	BATES	163	394	119	0	19	695
	BENTON	256	527	163	0	26	972
	CAMDEN	360	979	238	2	57	1,636
	CEDAR	239	422	104	0	30	795
	CHRISTIAN	493	1,512	410	5	107	2,527
	DADE	73	229	73	0	13	388
	DALLAS	221	487	157	0	24	889
	DOUGLAS	197	473	121	0	31	822
	GREENE	2,461	5,987	1,149	10	300	9,907
	HENRY	277	567	135	2	38	1,019
	HICKORY	90	256	80	0	19	445
	JASPER	1,451	3,660	640	3	170	5,924
	LACLEDE	438	1,204	255	2	58	1,957
	LAWRENCE	384	1,025	235	2	66	1,712
	MCDONALD	316	962	136	1	41	1,456
	MILLER	338	761	233	3	46	1,381
	MONITEAU	117	311	95	0	16	539
	MORGAN	257	587	160	2	32	1,038
	NEWTON	488	1,563	327	2	80	2,460
	OZARK	153	313	78	0	17	561
	POLK	386	888	221	1	42	1,538
	ST CLAIR	128	245	71	1	10	455
	STONE	249	803	216	1	43	1,312
	TANEY	375	1,533	335	3	74	2,320
	VERNON	236	603	164	2	30	1,035
	WEBSTER	326	904	180	3	55	1,468
	WRIGHT	363	682	147	0	42	1,234
	SW TOTAL	11,503	29,395	6,505	45	1,558	49,006
KC REGION	CLAY	1,344	3,218	776	9	203	5,550
	JACKSON	9,722	17,226	3,097	34	906	30,985
	PLATTE	381	933	214	1	47	1,576
	KC TOTAL	11,447	21,377	4,087	44	1,156	38,111
STL REGION	JEFFERSON	1,772	3,306	939	9	205	6,231
	ST CHARLES	1,482	2,901	615	3	125	5,126
	ST LOUIS COUNTY	9,423	15,108	3,571	40	763	28,905
	ST LOUIS CITY	9,991	10,834	1,582	24	403	22,834
	STL TOTAL	22,668	32,149	6,707	76	1,496	63,096
STATEWIDE		68,601	128,965	28,426	259	6,695	232,946

**TABLE 13
MC+, MAF AND TMA CHILDREN
MAY 2008**

		MC+ POVERTY	MC+ CHIP NON-PREMIUM	MC+ CHIP PREMIUM	MAF	TMA	NEWBORNS	TOTAL CHILDREN
NW REGION	ANDREW	294	87	69	231	37	48	766
	ATCHISON	140	51	30	84	28	17	350
	BUCHANAN	3,003	570	243	3,380	505	469	8,170
	CALDWELL	252	66	25	261	38	42	684
	CARROLL	308	94	57	284	58	33	834
	CASS	2,246	534	408	1,997	357	304	5,846
	CHARITON	203	54	21	176	29	39	522
	CLINTON	492	91	38	297	49	68	1,035
	COOPER	448	111	93	331	79	81	1,143
	DAVISS	325	56	47	232	41	54	755
	DE KALB	285	43	44	193	27	35	627
	GENTRY	187	53	33	84	27	36	420
	GRUNDY	432	56	30	262	46	65	891
	HARRISON	437	88	68	201	57	64	915
	HOLT	139	48	35	99	17	25	363
	JOHNSON	1,190	237	148	1,016	149	186	2,926
	LAFAYETTE	944	225	132	922	129	172	2,524
	LINN	469	106	57	307	50	61	1,050
	LIVINGSTON	484	118	66	355	53	60	1,136
	MERCER	105	29	21	89	10	16	270
	NODAWAY	340	94	45	216	36	70	801
	PETTIS	1,843	372	185	1,433	290	155	4,278
	PUTNAM	186	33	50	104	15	22	410
	RAY	589	118	82	567	110	105	1,571
	SALINE	786	194	80	704	139	78	1,981
	SULLIVAN	291	65	15	210	25	44	650
	WORTH	105	18	13	30	8	8	182
	NW TOTAL	16,523	3,611	2,135	14,065	2,409	2,357	41,100
NE REGION	ADAIR	711	175	117	516	63	163	1,745
	AUDRAIN	813	193	100	700	127	134	2,067
	BOONE	3,660	786	456	3,496	545	573	9,516
	CALLAWAY	1,156	274	158	1,005	152	164	2,909
	CLARK	269	71	71	170	29	34	644
	COLE	1,673	309	160	1,688	270	281	4,381
	FRANKLIN	2,267	522	278	1,822	314	403	5,606
	GASCONADE	416	118	42	322	57	65	1,020
	HOWARD	366	94	61	247	34	47	849
	KNOX	158	36	27	85	15	22	343
	LEWIS	283	75	55	192	51	40	696
	LINCOLN	1,367	298	171	1,530	162	186	3,714
	MACON	547	175	72	311	47	70	1,222
	MARION	1,201	251	116	972	179	191	2,910
	MONROE	301	54	38	167	14	39	613
	MONTGOMERY	461	107	66	333	50	46	1,063
	OSAGE	282	61	27	198	33	54	655
	PIKE	537	135	96	439	81	60	1,348
	RALLS	247	65	40	150	32	37	571
	RANDOLPH	922	263	109	802	148	146	2,390
	SCHUYLER	172	54	44	98	22	20	410
	SCOTLAND	166	39	62	53	2	20	342
	SHELBY	262	77	35	128	33	30	565
	WARREN	841	182	88	867	159	110	2,247
	NE TOTAL	19,078	4,414	2,489	16,291	2,619	2,935	47,826
SE REGION	BOLLINGER	529	134	67	425	62	58	1,275
	BUTLER	2,022	457	217	1,984	286	221	5,187
	CAPE GIRARDEAU	2,201	444	204	1,843	284	277	5,253
	CARTER	415	86	32	263	46	53	895
	CRAWFORD	1,015	238	126	955	186	100	2,620
	DENT	679	178	101	636	85	80	1,759
	DUNKLIN	1,796	350	183	2,431	330	146	5,236
	HOWELL	1,997	445	208	1,613	236	238	4,737

**TABLE 13
MC+, MAF AND TMA CHILDREN
MAY 2008**

		MC+ POVERTY	MC+ CHIP NON-PREMIUM	MC+ CHIP PREMIUM	MAF	TMA	NEWBORNS	TOTAL CHILDREN
SE REGION	IRON	488	112	52	376	67	57	1,152
	MADISON	561	132	79	415	66	65	1,318
	MARIES	276	58	34	247	39	38	692
	MISSISSIPPI	827	172	106	780	131	67	2,083
	NEW MADRID	919	219	111	1,050	155	82	2,536
	OREGON	560	161	73	416	62	34	1,306
	PEMISCOT	1,125	192	79	1,815	199	81	3,491
	PERRY	598	96	71	390	62	102	1,319
	PHELPS	1,501	381	164	1,152	199	168	3,565
	PULASKI	1,069	257	177	948	138	158	2,747
	REYNOLDS	331	93	37	260	47	28	796
	RIPLEY	852	239	105	759	115	71	2,141
	ST FRANCOIS	2,112	477	192	2,127	338	303	5,549
	STE GENEVIEVE	422	121	44	415	62	52	1,116
	SCOTT	1,943	450	167	1,930	336	137	4,963
	SHANNON	537	102	46	332	35	61	1,113
	TODDARD	1,274	323	215	988	161	161	3,122
	TEXAS	987	254	171	849	110	133	2,504
	WASHINGTON	1,128	235	121	1,377	227	147	3,235
	WAYNE	695	163	96	525	61	72	1,612
	SE TOTAL	28,859	6,569	3,278	27,301	4,125	3,190	73,322
SW REGION	BARRY	1,629	289	109	1,365	224	185	3,801
	BARTON	563	108	57	486	94	76	1,384
	BATES	558	120	101	467	65	87	1,398
	BENTON	672	180	136	600	110	64	1,762
	CAMDEN	1,442	320	173	925	135	166	3,161
	CEDAR	678	145	84	503	116	63	1,589
	CHRISTIAN	2,280	544	347	1,338	226	329	5,064
	DADE	303	80	73	216	48	26	746
	DALLAS	637	168	129	614	89	93	1,730
	DOUGLAS	701	149	109	536	83	79	1,657
	GREENE	8,196	1,540	852	6,579	955	1,399	19,521
	HENRY	804	207	75	646	111	86	1,929
	HICKORY	386	113	51	227	41	35	853
	JASPER	4,815	1,023	347	4,408	534	753	11,880
	LACLEDE	1,677	349	169	1,340	210	225	3,970
	LAWRENCE	1,542	351	158	1,071	146	203	3,471
	MCDONALD	1,323	228	78	1,125	175	155	3,084
	MILLER	1,118	278	209	807	155	116	2,683
	MONITEAU	447	126	63	287	64	70	1,057
	MORGAN	857	210	136	684	164	106	2,157
	NEWTON	2,305	477	248	1,527	171	308	5,036
	OZARK	455	114	53	349	55	48	1,074
	POLK	1,259	286	169	1,025	189	186	3,114
	ST CLAIR	356	100	26	308	55	34	879
	STONE	1,144	298	143	754	109	136	2,584
	TANEY	2,111	438	249	1,361	150	337	4,646
	VERNON	919	207	132	622	117	104	2,101
	WEBSTER	1,360	285	123	887	170	159	2,984
	WRIGHT	1,038	193	131	926	102	107	2,497
	SW TOTAL	41,575	8,926	4,730	31,983	4,863	5,735	97,812
KC REGION	CLAY	4,423	1,065	641	3,741	663	685	11,218
	JACKSON	22,201	4,703	2,252	28,020	3,898	2,509	63,583
	PLATTE	1,183	243	200	1,111	131	167	3,035
	KC TOTAL	27,807	6,011	3,093	32,872	4,692	3,361	77,836
STL REGION	JEFFERSON	4,504	1,241	653	4,011	630	807	11,846
	ST CHARLES	3,983	780	434	3,569	602	798	10,166
	ST LOUIS COUNTY	20,620	4,964	2,392	23,380	4,649	2,804	58,809
	ST LOUIS CITY	14,297	2,589	714	24,644	4,409	1,827	48,480
	STL TOTAL	43,404	9,574	4,193	55,604	10,290	6,236	129,301
STATEWIDE		177,246	39,105	19,918	178,116	28,998	23,814	467,197

**TABLE 14
MC+, MAF AND TMA PARENTS/CARETAKERS
MAY 2008**

		MAF	TMA	MC+ FOR PREGNANT WOMEN	EXTENDED WOMEN'S HEALTH	TOTAL PARENTS/CARETAKERS
NW REGION	ANDREW	61	13	39	43	156
	ATCHISON	25	13	18	19	75
	BUCHANAN	1,106	214	572	429	2,321
	CALDWELL	85	21	49	37	192
	CARROLL	111	26	38	33	208
	CASS	757	165	344	253	1,519
	CHARITON	54	9	37	27	127
	CLINTON	93	17	61	68	239
	COOPER	103	37	90	71	301
	DAVISS	73	11	45	40	169
	DE KALB	41	11	34	31	117
	GENTRY	25	14	26	27	92
	GRUNDY	87	20	52	56	215
	HARRISON	67	25	47	46	185
	HOLT	20	8	18	22	68
	JOHNSON	394	78	227	161	860
	LAFAYETTE	324	48	168	136	676
	LINN	95	31	57	54	237
	LIVINGSTON	134	35	77	46	292
	MERCER	37	3	15	10	65
	NODAWAY	71	14	59	63	207
	PETTIS	470	132	274	181	1,057
	PUTNAM	40	6	25	12	83
	RAY	193	58	98	77	426
	SALINE	256	74	122	67	519
	SULLIVAN	57	14	36	19	126
	WORTH	7	2	4	11	24
	NW TOTAL	4,786	1,099	2,632	2,039	10,556
NE REGION	ADAIR	145	23	158	124	450
	AUDRAIN	235	58	147	98	538
	BOONE	1,173	226	614	489	2,502
	CALLAWAY	386	71	185	149	791
	CLARK	71	16	31	28	146
	COLE	584	97	295	207	1,183
	FRANKLIN	652	137	388	335	1,512
	GASCONADE	110	28	66	46	250
	HOWARD	78	20	40	40	178
	KNOX	21	8	21	15	65
	LEWIS	71	25	41	37	174
	LINCOLN	561	85	227	149	1,022
	MACON	78	29	75	48	230
	MARION	307	93	206	164	770
	MONROE	44	10	45	29	128
	MONTGOMERY	144	22	60	40	266
	OSAGE	66	9	28	40	143
	PIKE	148	45	98	51	342
	RALLS	46	20	45	33	144
	RANDOLPH	289	68	177	124	658
	SCHUYLER	39	19	20	12	90
	SCOTLAND	20	2	16	13	51
	SHELBY	35	12	36	26	109
	WARREN	327	70	138	101	636
	NE TOTAL	5,630	1,193	3,157	2,398	12,378
SE REGION	BOLLINGER	150	34	83	46	313
	BUTLER	760	143	327	174	1,404
	CAPE GIRARDEAU	597	123	361	262	1,343
	CARTER	106	29	44	36	215
	CRAWFORD	343	95	160	95	693
	DENT	235	44	91	72	442
	DUNKLIN	805	161	238	116	1,320
	HOWELL	564	106	324	189	1,183

NOTE: EXTENDED WOMEN'S HEALTH SERVICES IS A RESULT OF THE 1115 WAIVER.

**TABLE 14
MC+, MAF AND TMA PARENTS/CARETAKERS
MAY 2008**

		MAF	TMA	MC+ FOR PREGNANT WOMEN	EXTENDED WOMEN'S HEALTH	TOTAL PARENTS/CARETAKERS
SE REGION	IRON	142	33	84	50	309
	MADISON	171	41	83	60	355
	MARIES	95	16	41	30	182
	MISSISSIPPI	262	75	106	65	508
	NEW MADRID	378	79	121	63	641
	OREGON	122	39	59	39	259
	PEMISCOT	561	78	164	75	878
	PERRY	155	27	101	61	344
	PHELPS	494	104	259	193	1,050
	PULASKI	338	56	175	144	713
	REYNOLDS	112	26	27	28	193
	RIPLEY	293	62	108	70	533
	ST FRANCOIS	891	214	366	253	1,724
	STE GENEVIEVE	155	35	83	41	314
	SCOTT	702	159	284	187	1,332
	SHANNON	121	22	56	39	238
	STODDARD	331	91	192	131	745
	TEXAS	282	58	161	113	614
	WASHINGTON	552	134	201	121	1,008
	WAYNE	178	40	69	63	350
	SE TOTAL	9,895	2,124	4,368	2,816	19,203
SW REGION	BARRY	414	104	219	167	904
	BARTON	174	49	79	62	364
	BATES	136	36	84	76	332
	BENTON	231	69	114	48	462
	CAMDEN	329	58	224	167	778
	CEDAR	186	74	81	50	391
	CHRISTIAN	464	91	331	289	1,175
	DADE	58	14	39	26	137
	DALLAS	218	31	107	97	453
	DOUGLAS	186	42	130	64	422
	GREENE	2,204	422	1,416	1,241	5,283
	HENRY	239	57	96	82	474
	HICKORY	74	22	46	27	169
	JASPER	1,295	261	775	636	2,967
	LACLEDE	365	93	278	191	927
	LAWRENCE	339	72	229	181	821
	MCDONALD	284	60	148	134	626
	MILLER	297	69	152	117	635
	MONITEAU	100	25	66	60	251
	MORGAN	212	71	113	93	489
	NEWTON	447	78	292	252	1,069
	OZARK	122	37	62	39	260
	POLK	362	84	193	148	787
	ST CLAIR	115	31	66	26	238
	STONE	226	45	159	160	590
	TANEY	347	55	298	305	1,005
	VERNON	204	49	114	91	458
	WEBSTER	303	61	183	145	692
	WRIGHT	342	49	152	86	629
	SW TOTAL	10,273	2,209	6,246	5,060	23,788
KC REGION	CLAY	1,176	248	731	619	2,774
	JACKSON	8,618	1,442	3,115	2,360	15,535
	PLATTE	340	61	207	170	778
	KC TOTAL	10,134	1,751	4,053	3,149	19,087
STL REGION	JEFFERSON	1,621	333	804	664	3,422
	ST CHARLES	1,311	256	703	613	2,883
	ST LOUIS COUNTY	7,865	1,889	2,705	2,194	14,653
	ST LOUIS CITY	8,411	1,905	1,890	1,242	13,448
	STL TOTAL	19,208	4,383	6,102	4,713	34,406
STATEWIDE		59,926	12,759	26,558	20,175	119,418

NOTE: EXTENDED WOMEN'S HEALTH SERVICES IS A RESULT OF THE 1115 WAIVER.

**TABLE 15
NC AND MA APPLICATIONS FOR PERSONS < 65 YEARS OF AGE (EXCLUDING SPENDDOWN)
MAY 2008**

		# RECEIVED	# APPROVED	# REJECTED	PERCENT REJECTED	TOTAL RESOLVED	DAYS FOR APPLICATION RESOLUTION					% OVER 90 DAYS	AVERAGE DAYS
							30 DAYS OR LESS	31-45 DAYS	46-90 DAYS	91-105 DAYS	OVER 105 DAYS		
NW REGION	ANDREW	10	5	2	28.6%	7	6	0	1	0	0	0.0%	21
	ATCHISON	2	1	1	50.0%	2	1	0	0	0	1	50.0%	97
	BUCHANAN	108	69	66	48.9%	135	48	20	42	13	12	18.5%	54
	CALDWELL	7	6	5	45.5%	11	6	2	3	0	0	0.0%	28
	CARROLL	8	3	7	70.0%	10	4	2	4	0	0	0.0%	42
	CASS	56	41	43	52.4%	82	17	14	30	3	18	25.6%	69
	CHARITON	4	3	1	25.0%	4	1	1	0	0	2	50.0%	76
	CLINTON	9	7	6	46.2%	13	6	2	2	1	2	23.1%	52
	COOPER	14	8	6	42.9%	14	3	1	4	0	6	42.9%	93
	DAVIESS	7	5	4	44.4%	9	3	1	2	0	3	33.3%	80
	DE KALB	6	7	2	25.0%	8	4	1	1	1	1	25.0%	54
	GENTRY	3	4	1	20.0%	5	2	0	0	1	2	60.0%	97
	GRUNDY	15	13	8	40.0%	20	7	3	7	2	1	15.0%	52
	HARRISON	7	3	4	57.1%	7	3	2	1	1	0	14.3%	39
	HOLT	1	3	3	50.0%	6	0	2	4	0	0	0.0%	59
	JOHNSON	36	13	25	65.8%	38	23	8	4	1	2	7.9%	41
	LAFAYETTE	30	16	12	42.9%	28	14	2	10	1	1	7.1%	43
	LINN	13	9	9	50.0%	18	6	4	7	0	1	5.6%	42
	LIVINGSTON	12	11	9	45.0%	20	8	2	7	0	3	15.0%	48
	MERCER	5	3	1	25.0%	4	3	0	1	0	0	0.0%	24
	NODAWAY	21	9	9	50.0%	18	6	5	6	0	1	5.6%	42
	PETTIS	63	43	23	35.4%	65	22	10	21	3	9	18.5%	59
	PUTNAM	6	3	2	40.0%	5	2	1	0	0	2	40.0%	68
	RAY	19	14	10	41.7%	24	7	3	11	2	1	12.5%	55
	SALINE	28	14	9	39.1%	23	12	1	6	1	3	17.4%	51
	SULLIVAN	6	3	7	70.0%	10	3	2	3	1	1	20.0%	66
	WORTH	1	0	2	100.0%	2	0	0	2	0	0	0.0%	87
	NW TOTAL	497	316	277	47.1%	588	217	89	179	31	72	17.5%	55
NE REGION	ADAIR	33	22	27	57.4%	47	14	2	24	3	4	14.9%	60
	AUDRAIN	23	10	14	58.3%	24	7	7	7	1	2	12.5%	54
	BOONE	118	80	58	42.3%	137	40	20	37	9	31	29.2%	67
	CALLAWAY	43	21	15	42.9%	35	12	3	10	3	7	28.6%	72
	CLARK	12	10	5	35.7%	14	5	2	5	0	2	14.3%	62
	COLE	42	26	27	50.9%	53	14	6	11	6	16	41.5%	88
	FRANKLIN	70	28	29	50.9%	57	26	11	13	4	3	12.3%	42
	GASCONADE	14	7	6	46.2%	13	6	2	3	2	0	15.4%	43
	HOWARD	7	8	2	20.0%	10	6	1	1	1	1	20.0%	41
	KNOX	5	3	4	57.1%	7	3	3	1	0	0	0.0%	28
	LEWIS	12	3	10	76.9%	13	9	1	2	0	1	7.7%	25
	LINCOLN	52	31	24	43.6%	55	22	7	19	4	3	12.7%	45
	MACON	11	6	12	66.7%	18	11	1	3	2	1	16.7%	40
	MARION	43	25	16	39.0%	41	18	3	12	3	5	19.5%	64
	MONROE	5	7	5	41.7%	12	7	1	2	1	1	16.7%	40
	MONTGOMERY	4	7	1	12.5%	8	5	1	0	0	2	25.0%	56
	OSAGE	4	5	2	28.6%	7	4	0	3	0	0	0.0%	32
	PIKE	18	10	9	50.0%	18	7	0	7	0	4	22.2%	71
	RALLS	3	6	3	37.5%	8	3	2	1	0	2	25.0%	72
	RANDOLPH	26	12	12	50.0%	24	12	4	4	2	2	16.7%	40
	SCHUYLER	2	1	0	0.0%	1	0	0	1	0	0	0.0%	90
	SCOTLAND	3	2	2	50.0%	4	1	1	2	0	0	0.0%	41
	SHELBY	4	3	1	25.0%	4	3	0	1	0	0	0.0%	27
	WARREN	17	9	9	50.0%	18	4	4	7	2	1	16.7%	56
	NE TOTAL	571	342	293	46.7%	628	239	82	176	43	88	20.9%	58
SE REGION	BOLLINGER	18	13	12	52.2%	23	9	2	9	1	2	13.0%	49
	BUTLER	94	41	33	44.6%	74	32	11	22	2	7	12.2%	51
	CAPE GIRARDEAU	87	44	40	47.6%	84	43	8	23	5	5	11.9%	40
	CARTER	9	10	8	44.4%	18	7	2	7	0	2	11.1%	57
	CRAWFORD	35	17	19	52.8%	36	16	5	13	0	2	5.6%	43
	DENT	31	12	13	52.0%	25	12	3	8	1	1	8.0%	42
	DUNKLIN	84	34	42	55.3%	76	42	14	18	0	2	2.6%	33
	HOWELL	79	41	42	50.6%	83	31	17	28	0	7	8.4%	51

**TABLE 15
NC AND MA APPLICATIONS FOR PERSONS < 65 YEARS OF AGE (EXCLUDING SPENDDOWN)
MAY 2008**

SE REGION	IRON	# RECEIVED	# APPROVED	# REJECTED	PERCENT REJECTED	TOTAL RESOLVED	DAYS FOR APPLICATION RESOLUTION					% OVER 90 DAYS	AVERAGE DAYS
							30 DAYS OR LESS	31-45 DAYS	46-90 DAYS	91-105 DAYS	OVER 105 DAYS		
	MADISON	21	8	7	46.7%	15	6	5	3	0	1	6.7%	43
	MARIES	7	2	8	80.0%	10	7	1	1	0	1	10.0%	32
	MISSISSIPPI	22	16	15	48.4%	31	12	6	9	3	1	12.9%	45
	NEW MADRID	25	14	8	36.4%	22	10	4	2	2	4	27.3%	53
	OREGON	30	9	13	59.1%	22	12	1	8	1	0	4.5%	32
	PEMISCOT	49	23	16	41.0%	39	21	4	10	0	4	10.3%	42
	PERRY	26	8	10	62.5%	16	10	3	1	0	2	12.5%	31
	PHELPS	51	20	40	66.7%	60	17	13	28	1	1	3.3%	48
	PULASKI	38	14	10	41.7%	24	9	2	7	0	6	25.0%	56
	REYNOLDS	9	6	4	40.0%	10	3	0	3	0	4	40.0%	173
	RIPLEY	24	15	8	34.8%	23	7	2	9	0	5	21.7%	76
	ST FRANCOIS	90	56	46	46.0%	100	45	12	29	3	11	14.0%	51
	STE GENEVIEVE	17	9	3	25.0%	12	3	4	2	2	1	25.0%	60
	SCOTT	66	41	41	50.0%	82	35	14	23	2	8	12.2%	47
	SHANNON	9	10	0	0.0%	10	7	1	2	0	0	0.0%	25
	STODDARD	28	24	14	36.8%	38	19	8	6	1	4	13.2%	40
	TEXAS	27	16	16	50.0%	32	16	6	7	1	2	9.4%	40
	WASHINGTON	50	19	21	52.5%	40	16	7	11	0	6	15.0%	48
	WAYNE	34	15	9	37.5%	24	10	2	3	0	9	37.5%	79
	SE TOTAL	1,079	549	506	48.2%	1,049	466	160	299	25	99	11.8%	48
SW REGION	BARRY	38	29	22	44.0%	50	21	9	10	4	6	20.0%	51
	BARTON	16	7	5	45.5%	11	5	2	2	0	2	18.2%	62
	BATES	17	15	10	40.0%	25	10	6	5	0	4	16.0%	49
	BENTON	36	17	23	57.5%	40	24	4	7	0	5	12.5%	37
	CAMDEN	53	18	35	66.0%	53	21	8	16	4	4	15.1%	50
	CEDAR	18	7	10	58.8%	17	3	3	9	0	2	11.8%	57
	CHRISTIAN	66	29	59	68.6%	86	45	8	25	1	7	9.3%	45
	DADE	8	3	3	50.0%	6	0	3	3	0	0	0.0%	50
	DALLAS	23	11	4	26.7%	15	6	2	3	1	3	26.7%	49
	DOUGLAS	11	12	7	36.8%	19	10	3	4	0	2	10.5%	33
	GREENE	429	166	242	59.6%	406	208	69	85	11	33	10.8%	42
	HENRY	49	14	30	68.2%	44	26	7	8	0	3	6.8%	32
	HICKORY	11	7	4	36.4%	11	7	0	2	0	2	18.2%	47
	JASPER	233	94	114	55.6%	205	90	26	45	10	34	21.5%	57
	LACLEDE	76	34	41	54.7%	75	48	5	16	2	4	8.0%	33
	LAWRENCE	35	19	27	58.7%	46	22	3	14	2	5	15.2%	50
	MCDONALD	39	12	13	52.0%	25	10	5	5	2	3	20.0%	49
	MILLER	35	21	22	51.2%	43	9	5	14	5	10	34.9%	71
	MONITEAU	12	14	2	12.5%	16	5	2	4	2	3	31.3%	77
	MORGAN	16	9	7	43.8%	16	6	2	6	1	1	12.5%	51
	NEWTON	61	27	36	57.1%	63	30	7	15	5	6	17.5%	49
	OZARK	12	4	8	66.7%	12	7	1	1	0	3	25.0%	53
	POLK	37	18	35	66.0%	53	24	7	16	0	6	11.3%	46
	ST CLAIR	10	7	6	46.2%	13	10	0	2	0	1	7.7%	38
	STONE	34	27	11	29.7%	37	17	11	7	1	1	5.4%	35
	TANEY	76	45	39	47.0%	83	38	10	19	1	15	19.3%	53
	VERNON	31	19	20	52.6%	38	12	4	16	5	1	15.8%	53
	WEBSTER	39	18	27	60.0%	45	26	4	8	2	5	15.6%	42
	WRIGHT	31	12	14	53.8%	26	13	3	7	0	3	11.5%	45
	SW TOTAL	1,552	715	876	55.5%	1,579	753	219	374	59	174	14.8%	47
KC REGION	CLAY	134	60	66	52.4%	126	66	20	22	10	8	14.3%	42
	JACKSON	829	350	489	58.4%	837	253	101	311	35	137	20.5%	68
	PLATTE	40	14	20	58.8%	34	20	3	6	2	3	14.7%	49
	KC TOTAL	1,003	424	575	57.7%	997	339	124	339	47	148	19.6%	64
STL REGION	JEFFERSON	180	90	93	50.8%	183	96	29	43	5	10	8.2%	37
	ST CHARLES	92	44	52	54.2%	96	44	17	29	2	4	6.3%	40
	ST LOUIS COUNTY	539	195	268	57.9%	463	212	58	115	26	52	16.8%	50
	ST LOUIS CITY	570	295	265	47.3%	560	216	84	150	27	83	19.6%	57
	STL TOTAL	1,381	624	678	52.1%	1,302	568	188	337	60	149	16.1%	50
STATEWIDE		6,083	2,970	3,205	52.2%	6,143	2,582	862	1,704	265	730	16.2%	53

**TABLE 16
NC AND MA APPLICATIONS FOR PERSONS 65+ YEARS OF AGE (EXCLUDING SPENDDOWN)
MAY 2008**

		# RECEIVED	# APPROVED	# REJECTED	PERCENT REJECTED	TOTAL RESOLVED	DAYS FOR APPLICATION RESOLUTION					% OVER 45 DAYS	AVERAGE DAYS
							30 DAYS OR LESS	31-45 DAYS	46-90 DAYS	91-105 DAYS	OVER 105 DAYS		
NW REGION	ANDREW	3	2	1	33.3%	3	0	1	1	0	1	66.7%	78
	ATCHISON	1	4	0	0.0%	4	2	1	0	0	1	25.0%	46
	BUCHANAN	33	16	5	23.8%	21	19	2	0	0	0	0.0%	19
	CALDWELL	3	1	0	0.0%	1	1	0	0	0	0	0.0%	14
	CARROLL	1	1	0	0.0%	1	0	0	1	0	0	100.0%	57
	CASS	13	16	4	20.0%	20	4	4	7	2	3	60.0%	65
	CHARITON	3	2	1	33.3%	3	3	0	0	0	0	0.0%	4
	CLINTON	3	1	3	75.0%	4	1	1	1	1	0	50.0%	50
	COOPER	5	2	1	33.3%	3	1	0	2	0	0	66.7%	42
	DAVIESS	1	0	0	0.0%	0	0	0	0	0	0	0.0%	0
	DE KALB	0	1	1	50.0%	2	0	1	1	0	0	50.0%	42
	GENTRY	1	0	0	0.0%	0	0	0	0	0	0	0.0%	0
	GRUNDY	4	4	0	0.0%	4	3	1	0	0	0	0.0%	20
	HARRISON	1	0	1	100.0%	1	1	0	0	0	0	0.0%	14
	HOLT	0	2	0	0.0%	2	1	1	0	0	0	0.0%	29
	JOHNSON	10	7	6	46.2%	13	10	2	1	0	0	7.7%	19
	LAFAYETTE	3	2	0	0.0%	2	1	0	1	0	0	50.0%	46
	LINN	8	3	1	25.0%	4	2	0	2	0	0	50.0%	39
	LIVINGSTON	5	1	1	50.0%	2	1	0	0	0	1	50.0%	65
	MERCER	0	0	1	100.0%	1	0	0	1	0	0	100.0%	86
	NODAWAY	6	5	3	37.5%	8	6	1	1	0	0	12.5%	21
	PETTIS	10	9	1	10.0%	10	6	2	2	0	0	20.0%	22
	PUTNAM	4	3	1	25.0%	4	3	1	0	0	0	0.0%	18
	RAY	6	7	1	12.5%	8	4	3	1	0	0	12.5%	27
	SALINE	5	2	2	50.0%	4	3	0	1	0	0	25.0%	24
	SULLIVAN	4	0	0	0.0%	0	0	0	0	0	0	0.0%	0
	WORTH	0	0	0	0.0%	0	0	0	0	0	0	0.0%	0
	NW TOTAL	133	91	34	27.2%	125	72	21	23	3	6	25.6%	34
NE REGION	ADAIR	7	2	5	71.4%	7	4	2	0	0	1	14.3%	41
	AUDRAIN	5	6	1	14.3%	7	3	4	0	0	0	0.0%	32
	BOONE	20	7	9	56.3%	16	7	4	3	1	1	31.3%	66
	CALLAWAY	8	10	2	16.7%	12	7	2	2	1	0	25.0%	30
	CLARK	1	1	0	0.0%	1	0	1	0	0	0	0.0%	43
	COLE	13	3	7	70.0%	10	7	2	1	0	0	10.0%	22
	FRANKLIN	10	4	4	50.0%	8	5	2	0	0	1	12.5%	39
	GASCONADE	4	4	4	50.0%	8	3	4	1	0	0	12.5%	33
	HOWARD	3	2	1	33.3%	3	3	0	0	0	0	0.0%	5
	KNOX	0	1	1	50.0%	2	1	1	0	0	0	0.0%	34
	LEWIS	7	5	3	37.5%	8	4	3	1	0	0	12.5%	31
	LINCOLN	13	8	5	38.5%	13	9	3	0	1	0	7.7%	23
	MACON	4	4	0	0.0%	4	2	0	2	0	0	50.0%	38
	MARION	7	3	3	50.0%	6	3	3	0	0	0	0.0%	29
	MONROE	1	3	0	0.0%	3	2	0	1	0	0	33.3%	32
	MONTGOMERY	5	5	0	0.0%	5	3	0	2	0	0	40.0%	29
	OSAGE	1	0	0	0.0%	0	0	0	0	0	0	0.0%	0
	PIKE	4	4	0	0.0%	4	2	1	1	0	0	25.0%	30
	RALLS	0	0	0	0.0%	0	0	0	0	0	0	0.0%	0
	RANDOLPH	5	5	0	0.0%	5	2	1	1	0	1	40.0%	57
	SCHUYLER	1	2	0	0.0%	2	1	1	0	0	0	0.0%	33
	SCOTLAND	1	2	0	0.0%	2	1	0	1	0	0	50.0%	28
	SHELBY	0	1	1	50.0%	2	2	0	0	0	0	0.0%	15
	WARREN	0	1	1	50.0%	2	1	0	1	0	0	50.0%	40
	NE TOTAL	120	83	47	36.2%	130	72	34	17	3	4	18.5%	35
SE REGION	BOLLINGER	2	2	0	0.0%	2	2	0	0	0	0	0.0%	0
	BUTLER	17	9	3	25.0%	12	4	6	2	0	0	16.7%	35
	CAPE GIRARDEAU	14	6	5	45.5%	11	6	2	3	0	0	27.3%	30
	CARTER	1	1	1	50.0%	2	0	2	0	0	0	0.0%	32
	CRAWFORD	13	8	2	20.0%	10	6	3	1	0	0	10.0%	26
	DENT	6	3	1	25.0%	4	2	2	0	0	0	0.0%	23
	DUNKLIN	12	8	5	38.5%	13	7	6	0	0	0	0.0%	24
	HOWELL	22	12	9	42.9%	21	9	9	1	0	2	14.3%	33

**TABLE 16
NC AND MA APPLICATIONS FOR PERSONS 65+ YEARS OF AGE (EXCLUDING SPENDDOWN)
MAY 2008**

		# RECEIVED	# APPROVED	# REJECTED	PERCENT REJECTED	TOTAL RESOLVED	DAYS FOR APPLICATION RESOLUTION					% OVER 45 DAYS	AVERAGE DAYS
							30 DAYS OR LESS	31-45 DAYS	46-90 DAYS	91-105 DAYS	OVER 105 DAYS		
SE REGION	IRON	7	3	2	40.0%	5	2	3	0	0	0	0.0%	31
	MADISON	8	7	1	12.5%	8	6	0	2	0	0	25.0%	19
	MARIES	1	0	0	0.0%	0	0	0	0	0	0	0.0%	0
	MISSISSIPPI	5	3	1	25.0%	4	3	1	0	0	0	0.0%	21
	NEW MADRID	3	6	2	25.0%	8	3	4	1	0	0	12.5%	34
	OREGON	7	3	1	25.0%	4	3	1	0	0	0	0.0%	16
	PEMISCOT	6	6	0	0.0%	6	5	1	0	0	0	0.0%	9
	PERRY	4	3	3	50.0%	6	4	0	1	0	1	33.3%	34
	PHELPS	10	6	4	40.0%	10	5	3	2	0	0	20.0%	32
	PULASKI	6	3	3	50.0%	6	2	2	1	0	1	33.3%	44
	REYNOLDS	0	0	0	0.0%	0	0	0	0	0	0	0.0%	0
	RIPLEY	4	4	0	0.0%	4	2	1	1	0	0	25.0%	28
	ST FRANCOIS	26	20	3	13.0%	23	10	4	5	3	1	39.1%	45
	STE GENEVIEVE	5	3	0	0.0%	3	3	0	0	0	0	0.0%	9
	SCOTT	8	2	2	50.0%	4	3	0	0	0	1	25.0%	44
	SHANNON	5	2	1	33.3%	3	3	0	0	0	0	0.0%	3
	STODDARD	13	7	6	46.2%	13	9	3	1	0	0	7.7%	18
	TEXAS	16	9	7	43.8%	16	13	2	0	0	1	6.3%	45
	WASHINGTON	7	6	6	50.0%	12	9	2	1	0	0	8.3%	17
	WAYNE	2	2	1	33.3%	3	0	2	0	1	0	33.3%	62
	SE TOTAL	230	144	69	32.4%	213	121	59	22	4	7	15.5%	30
SW REGION	BARRY	13	8	3	27.3%	11	9	0	2	0	0	18.2%	19
	BARTON	5	4	0	0.0%	4	3	0	0	1	0	25.0%	31
	BATES	2	2	1	33.3%	3	0	1	1	1	0	66.7%	75
	BENTON	6	4	0	0.0%	4	0	0	4	0	0	100.0%	56
	CAMDEN	9	2	4	66.7%	6	3	3	0	0	0	0.0%	28
	CEDAR	9	8	2	20.0%	10	8	2	0	0	0	0.0%	12
	CHRISTIAN	15	8	2	20.0%	10	8	2	0	0	0	0.0%	17
	DADE	2	0	1	100.0%	1	1	0	0	0	0	0.0%	10
	DALLAS	3	3	0	0.0%	3	1	1	0	1	0	33.3%	48
	DOUGLAS	2	1	0	0.0%	1	1	0	0	0	0	0.0%	9
	GREENE	47	36	19	34.5%	55	18	14	18	2	3	41.8%	48
	HENRY	5	4	4	50.0%	8	5	2	1	0	0	12.5%	20
	HICKORY	2	1	0	0.0%	1	0	1	0	0	0	0.0%	43
	JASPER	32	17	9	34.6%	26	18	5	1	1	1	11.5%	30
	LACLEDE	9	4	5	55.6%	9	9	0	0	0	0	0.0%	14
	LAWRENCE	7	3	2	40.0%	5	5	0	0	0	0	0.0%	18
	MCDONALD	5	0	2	200.0%	1	0	0	1	0	0	100.0%	78
	MILLER	9	6	2	25.0%	8	3	1	3	0	1	50.0%	49
	MONITEAU	5	3	0	0.0%	3	0	0	2	0	1	100.0%	86
	MORGAN	7	4	2	33.3%	6	3	1	1	0	1	33.3%	42
	NEWTON	10	7	3	30.0%	10	4	4	2	0	0	20.0%	35
	OZARK	2	1	1	50.0%	2	1	1	0	0	0	0.0%	19
	POLK	10	4	4	50.0%	8	5	2	1	0	0	12.5%	22
	ST CLAIR	2	1	1	50.0%	2	1	0	0	0	1	50.0%	67
	STONE	6	5	2	28.6%	7	5	0	1	1	0	28.6%	26
	TANEY	14	11	2	15.4%	13	3	3	6	1	0	53.8%	46
	VERNON	6	1	2	66.7%	3	1	1	1	0	0	33.3%	37
	WEBSTER	6	7	2	22.2%	9	6	3	0	0	0	0.0%	18
	WRIGHT	7	5	1	16.7%	6	4	1	1	0	0	16.7%	25
	SW TOTAL	257	160	76	32.3%	235	125	48	46	8	8	26.4%	35
KC REGION	CLAY	33	30	10	25.0%	40	16	14	9	1	0	25.0%	36
	JACKSON	172	91	30	24.8%	121	61	37	13	4	6	19.0%	36
	PLATTE	13	11	8	42.1%	19	12	3	1	1	2	21.1%	42
	KC TOTAL	218	132	48	26.7%	180	89	54	23	6	8	20.6%	37
STL REGION	JEFFERSON	36	20	10	33.3%	30	19	8	1	0	2	10.0%	28
	ST CHARLES	42	21	9	30.0%	30	18	7	4	1	0	16.7%	27
	ST LOUIS COUNTY	162	113	42	27.1%	155	80	43	30	1	1	20.6%	31
	ST LOUIS CITY	73	49	12	19.7%	61	34	17	6	2	2	16.4%	32
	STL TOTAL	313	203	73	26.4%	276	151	75	41	4	5	18.1%	31
STATEWIDE		1,271	813	347	29.9%	1,159	630	291	172	28	38	20.5%	33

**TABLE 17
MA SPENDDOWN APPLICATIONS FOR PERSONS < 65 YEARS OF AGE
MAY 2008**

		# RECEIVED	# APPROVED	# REJECTED	PERCENT REJECTED	TOTAL RESOLVED	DAYS FOR APPLICATION RESOLUTION					% OVER 90 DAYS	AVERAGE DAYS
							30 DAYS OR LESS	31-45 DAYS	46-90 DAYS	91-105 DAYS	OVER 105 DAYS		
NW REGION	ANDREW	2	0	3	100.0%	3	1	0	2	0	0	0.0%	34
	ATCHISON	0	0	0	0.0%	0	0	0	0	0	0	0.0%	0
	BUCHANAN	27	14	12	46.2%	26	16	2	6	0	2	7.7%	34
	CALDWELL	1	2	1	33.3%	3	0	2	1	0	0	0.0%	55
	CARROLL	2	2	2	50.0%	4	2	0	1	0	1	25.0%	64
	CASS	6	20	6	27.3%	22	6	4	8	2	2	18.2%	58
	CHARITON	2	2	0	0.0%	2	2	0	0	0	0	0.0%	24
	CLINTON	10	2	3	60.0%	5	3	1	1	0	0	0.0%	21
	COOPER	9	5	1	20.0%	5	1	2	0	1	1	40.0%	75
	DAVISS	2	0	2	100.0%	2	1	0	1	0	0	0.0%	27
	DE KALB	1	2	1	33.3%	3	2	1	0	0	0	0.0%	21
	GENTRY	1	1	0	0.0%	1	1	0	0	0	0	0.0%	6
	GRUNDY	5	1	1	50.0%	2	1	0	1	0	0	0.0%	32
	HARRISON	1	1	0	0.0%	1	1	0	0	0	0	0.0%	29
	HOLT	0	0	0	0.0%	0	0	0	0	0	0	0.0%	0
	JOHNSON	9	5	7	58.3%	12	5	1	5	0	1	8.3%	49
	LAFAYETTE	11	3	4	57.1%	7	5	1	1	0	0	0.0%	17
	LINN	4	1	3	75.0%	4	3	1	0	0	0	0.0%	16
	LIVINGSTON	8	4	5	55.6%	9	6	2	0	1	0	11.1%	28
	MERCER	0	0	0	0.0%	0	0	0	0	0	0	0.0%	0
	NODAWAY	3	1	3	75.0%	4	3	0	1	0	0	0.0%	22
	PETTIS	14	10	8	50.0%	16	10	2	2	0	2	12.5%	41
	PUTNAM	1	1	3	75.0%	4	3	0	1	0	0	0.0%	28
	RAY	11	3	5	71.4%	7	3	1	3	0	0	0.0%	45
	SALINE	2	5	2	28.6%	7	4	1	2	0	0	0.0%	31
	SULLIVAN	0	1	0	0.0%	1	0	1	0	0	0	0.0%	44
	WORTH	2	1	1	50.0%	2	1	1	0	0	0	0.0%	18
	NW TOTAL	134	87	73	48.0%	152	80	23	36	4	9	8.6%	39
NE REGION	ADAIR	3	9	1	12.5%	8	3	0	4	0	1	12.5%	50
	AUDRAIN	4	2	4	66.7%	6	3	1	1	0	1	16.7%	57
	BOONE	67	11	36	76.6%	47	14	4	18	3	8	23.4%	66
	CALLAWAY	7	3	4	57.1%	7	3	1	1	1	1	28.6%	75
	CLARK	3	3	4	57.1%	7	4	3	0	0	0	0.0%	26
	COLE	10	6	5	50.0%	10	6	2	0	0	2	20.0%	61
	FRANKLIN	23	12	12	52.2%	23	10	4	7	0	2	8.7%	46
	GASCONADE	2	2	4	66.7%	6	3	1	2	0	0	0.0%	34
	HOWARD	4	0	0	0.0%	0	0	0	0	0	0	0.0%	0
	KNOX	0	3	0	0.0%	3	2	0	1	0	0	0.0%	28
	LEWIS	6	4	4	57.1%	7	3	2	2	0	0	0.0%	29
	LINCOLN	13	9	5	35.7%	14	8	2	2	1	1	14.3%	32
	MACON	3	2	0	0.0%	2	2	0	0	0	0	0.0%	21
	MARION	13	3	7	70.0%	10	6	1	2	0	1	10.0%	34
	MONROE	2	0	2	100.0%	2	2	0	0	0	0	0.0%	28
	MONTGOMERY	6	2	0	0.0%	2	2	0	0	0	0	0.0%	1
	OSAGE	3	0	0	0.0%	0	0	0	0	0	0	0.0%	0
	PIKE	4	2	3	60.0%	5	1	3	0	0	1	20.0%	58
	RALLS	3	1	2	66.7%	3	0	1	1	1	0	33.3%	72
	RANDOLPH	9	5	4	44.4%	9	5	1	2	0	1	11.1%	52
	SCHUYLER	2	0	0	0.0%	0	0	0	0	0	0	0.0%	0
	SCOTLAND	2	0	0	0.0%	0	0	0	0	0	0	0.0%	0
	SHELBY	6	0	1	100.0%	1	0	1	0	0	0	0.0%	34
	WARREN	4	3	1	25.0%	4	3	0	1	0	0	0.0%	29
	NE TOTAL	199	82	99	56.3%	176	80	27	44	6	19	14.2%	49
SE REGION	BOLLINGER	6	3	6	66.7%	9	4	1	1	2	1	33.3%	52
	BUTLER	12	8	5	38.5%	13	7	4	2	0	0	0.0%	28
	CAPE GIRARDEAU	25	9	12	60.0%	20	7	4	6	2	1	15.0%	58
	CARTER	0	1	0	0.0%	1	1	0	0	0	0	0.0%	20
	CRAWFORD	4	8	2	20.0%	10	4	3	3	0	0	0.0%	39
	DENT	1	3	1	25.0%	4	3	1	0	0	0	0.0%	17
	DUNKLIN	9	10	1	9.1%	11	8	1	2	0	0	0.0%	21
	HOWELL	19	9	15	62.5%	24	11	4	8	0	1	4.2%	47

TABLE 17
MA SPENDDOWN APPLICATIONS FOR PERSONS < 65 YEARS OF AGE
MAY 2008

		# RECEIVED	# APPROVED	# REJECTED	PERCENT REJECTED	TOTAL RESOLVED	DAYS FOR APPLICATION RESOLUTION					% OVER 90 DAYS	AVERAGE DAYS
							30 DAYS OR LESS	31-45 DAYS	46-90 DAYS	91-105 DAYS	OVER 105 DAYS		
SE REGION	IRON	4	1	4	80.0%	5	3	0	2	0	0	0.0%	32
	MADISON	3	2	2	50.0%	4	3	0	1	0	0	0.0%	22
	MARIES	1	0	0	0.0%	0	0	0	0	0	0	0.0%	0
	MISSISSIPPI	7	2	5	71.4%	7	5	1	1	0	0	0.0%	27
	NEW MADRID	10	8	7	50.0%	14	5	2	6	1	0	7.1%	41
	OREGON	6	5	4	57.1%	7	5	1	1	0	0	0.0%	19
	PEMISCOT	3	2	2	50.0%	4	2	1	1	0	0	0.0%	27
	PERRY	5	5	5	50.0%	10	6	0	4	0	0	0.0%	38
	PHELPS	6	6	2	33.3%	6	3	1	1	0	1	16.7%	54
	PULASKI	4	3	0	0.0%	2	1	0	0	0	1	50.0%	67
	REYNOLDS	2	4	0	0.0%	3	1	1	0	0	1	33.3%	52
	RIPLEY	6	9	1	11.1%	9	7	1	0	0	1	11.1%	38
	ST FRANCOIS	15	13	9	42.9%	21	14	3	3	1	0	4.8%	27
	STE GENEVIEVE	2	3	0	0.0%	3	3	0	0	0	0	0.0%	10
	SCOTT	18	10	8	44.4%	18	10	3	3	1	1	11.1%	68
	SHANNON	1	1	0	0.0%	1	1	0	0	0	0	0.0%	8
	STODDARD	19	6	13	68.4%	19	8	7	3	0	1	5.3%	34
	TEXAS	6	2	3	60.0%	5	5	0	0	0	0	0.0%	9
	WASHINGTON	12	5	11	68.8%	16	9	4	2	0	1	6.3%	28
	WAYNE	4	2	4	66.7%	6	3	1	2	0	0	0.0%	39
	SE TOTAL	210	140	122	48.4%	252	139	44	52	7	10	6.7%	38
SW REGION	BARRY	10	8	8	57.1%	14	8	2	4	0	0	0.0%	27
	BARTON	6	3	2	40.0%	5	3	1	0	0	1	20.0%	41
	BATES	9	4	5	55.6%	9	6	2	1	0	0	0.0%	21
	BENTON	8	7	7	53.8%	13	8	2	1	0	2	15.4%	51
	CAMDEN	9	12	9	45.0%	20	9	2	4	3	2	25.0%	50
	CEDAR	5	3	4	57.1%	7	3	1	2	1	0	14.3%	40
	CHRISTIAN	15	6	10	62.5%	16	13	2	1	0	0	0.0%	14
	DADE	1	1	1	50.0%	2	0	1	1	0	0	0.0%	47
	DALLAS	5	4	5	71.4%	7	3	0	3	0	1	14.3%	50
	DOUGLAS	4	2	1	33.3%	3	2	0	1	0	0	0.0%	18
	GREENE	96	34	54	65.9%	82	37	23	16	4	2	7.3%	36
	HENRY	5	1	7	87.5%	8	5	2	1	0	0	0.0%	21
	HICKORY	6	0	5	100.0%	5	3	2	0	0	0	0.0%	24
	JASPER	33	26	28	54.9%	51	26	10	6	0	9	17.6%	54
	LACLEDE	4	9	6	42.9%	14	8	0	3	0	3	21.4%	47
	LAWRENCE	14	5	8	61.5%	13	8	3	1	0	1	7.7%	28
	MCDONALD	8	1	2	66.7%	3	1	1	0	0	1	33.3%	73
	MILLER	6	2	1	33.3%	3	1	0	0	1	1	66.7%	118
	MONITEAU	2	1	3	75.0%	4	0	2	2	0	0	0.0%	51
	MORGAN	5	4	4	57.1%	7	2	3	1	0	1	14.3%	59
	NEWTON	31	10	21	70.0%	30	14	3	9	4	0	13.3%	44
	OZARK	9	1	7	87.5%	8	5	0	2	0	1	12.5%	33
	POLK	7	9	4	30.8%	13	6	2	4	1	0	7.7%	42
	ST CLAIR	4	3	5	71.4%	7	2	3	2	0	0	0.0%	39
	STONE	7	1	5	83.3%	6	4	0	2	0	0	0.0%	36
	TANEY	20	17	11	42.3%	26	17	2	5	1	1	7.7%	38
	VERNON	6	3	4	57.1%	7	6	1	0	0	0	0.0%	14
	WEBSTER	18	6	11	73.3%	15	9	1	2	2	1	20.0%	44
	WRIGHT	7	2	2	50.0%	4	3	1	0	0	0	0.0%	13
	SW TOTAL	360	185	240	59.7%	402	212	72	74	17	27	10.9%	40
KC REGION	CLAY	32	15	17	54.8%	31	16	7	5	0	3	9.7%	45
	JACKSON	169	102	89	48.9%	182	63	41	49	8	21	15.9%	56
	PLATTE	9	3	8	72.7%	11	8	2	1	0	0	0.0%	21
	KC TOTAL	210	120	114	50.9%	224	87	50	55	8	24	14.3%	52
STL REGION	JEFFERSON	27	31	20	39.2%	51	27	4	15	1	4	9.8%	45
	ST CHARLES	38	20	22	55.0%	40	22	7	10	0	1	2.5%	34
	ST LOUIS COUNTY	77	65	41	38.7%	106	51	21	19	8	7	14.2%	44
	ST LOUIS CITY	53	40	17	30.4%	56	31	7	13	1	4	8.9%	41
	STL TOTAL	195	156	100	39.5%	253	131	39	57	10	16	10.3%	42
STATEWIDE		1,308	770	748	51.3%	1,459	729	255	318	52	105	10.8%	43

**TABLE 18
MA SPENDDOWN APPLICATIONS FOR PERSONS 65+ YEARS OF AGE
MAY 2008**

		# RECEIVED	# APPROVED	# REJECTED	PERCENT REJECTED	TOTAL RESOLVED	DAYS FOR APPLICATION RESOLUTION					% OVER 45 DAYS	AVERAGE DAYS
							30 DAYS OR LESS	31-45 DAYS	46-90 DAYS	91-105 DAYS	OVER 105 DAYS		
NW REGION	ANDREW	1	2	0	0.0%	2	2	0	0	0	0	0.0%	5
	ATCHISON	1	0	0	0.0%	0	0	0	0	0	0	0.0%	0
	BUCHANAN	9	15	10	40.0%	25	16	3	6	0	0	24.0%	29
	CALDWELL	0	0	0	0.0%	0	0	0	0	0	0	0.0%	0
	CARROLL	0	0	0	0.0%	0	0	0	0	0	0	0.0%	0
	CASS	1	5	0	0.0%	4	3	0	1	0	0	25.0%	20
	CHARITON	1	2	1	33.3%	3	0	1	1	1	0	66.7%	69
	CLINTON	0	0	1	100.0%	1	1	0	0	0	0	0.0%	30
	COOPER	1	0	0	0.0%	0	0	0	0	0	0	0.0%	0
	DAVISS	0	0	1	100.0%	1	0	0	1	0	0	100.0%	90
	DE KALB	1	1	0	0.0%	1	0	1	0	0	0	0.0%	33
	GENTRY	1	2	0	0.0%	2	1	0	1	0	0	50.0%	34
	GRUNDY	0	0	0	0.0%	0	0	0	0	0	0	0.0%	0
	HARRISON	0	0	0	0.0%	0	0	0	0	0	0	0.0%	0
	HOLT	2	1	0	0.0%	1	1	0	0	0	0	0.0%	15
	JOHNSON	4	3	2	40.0%	5	4	1	0	0	0	0.0%	14
	LAFAYETTE	6	2	3	60.0%	5	4	0	1	0	0	20.0%	21
	LINN	0	0	1	100.0%	1	1	0	0	0	0	0.0%	3
	LIVINGSTON	4	1	1	50.0%	2	2	0	0	0	0	0.0%	1
	MERCER	1	0	1	100.0%	1	0	0	1	0	0	100.0%	86
	NODAWAY	1	1	0	0.0%	1	1	0	0	0	0	0.0%	26
	PETTIS	3	6	0	0.0%	6	2	4	0	0	0	0.0%	27
	PUTNAM	2	1	0	0.0%	1	1	0	0	0	0	0.0%	0
	RAY	1	0	1	100.0%	1	1	0	0	0	0	0.0%	8
	SALINE	0	2	1	33.3%	3	1	1	1	0	0	33.3%	31
	SULLIVAN	0	1	1	50.0%	2	0	2	0	0	0	0.0%	38
	WORTH	0	0	0	0.0%	0	0	0	0	0	0	0.0%	0
	NW TOTAL	40	45	24	35.3%	68	41	13	13	1	0	20.6%	28
NE REGION	ADAIR	0	2	0	0.0%	2	1	1	0	0	0	0.0%	26
	AUDRAIN	2	3	0	0.0%	3	0	0	2	1	0	100.0%	84
	BOONE	15	6	5	45.5%	11	5	1	4	0	1	45.5%	44
	CALLAWAY	6	5	1	16.7%	6	4	0	1	0	1	33.3%	39
	CLARK	0	0	0	0.0%	0	0	0	0	0	0	0.0%	0
	COLE	11	5	3	42.9%	7	6	1	0	0	0	0.0%	12
	FRANKLIN	8	3	4	57.1%	7	6	0	1	0	0	14.3%	19
	GASCONADE	0	0	0	0.0%	0	0	0	0	0	0	0.0%	0
	HOWARD	0	1	1	50.0%	2	2	0	0	0	0	0.0%	20
	KNOX	0	0	0	0.0%	0	0	0	0	0	0	0.0%	0
	LEWIS	2	4	3	42.9%	7	3	2	2	0	0	28.6%	33
	LINCOLN	3	0	0	0.0%	0	0	0	0	0	0	0.0%	0
	MACON	5	4	2	33.3%	6	6	0	0	0	0	0.0%	14
	MARION	4	3	2	50.0%	4	2	2	0	0	0	0.0%	31
	MONROE	2	1	1	50.0%	2	2	0	0	0	0	0.0%	4
	MONTGOMERY	3	0	0	0.0%	0	0	0	0	0	0	0.0%	0
	OSAGE	2	2	0	0.0%	2	1	0	1	0	0	50.0%	34
	PIKE	2	0	3	100.0%	3	1	2	0	0	0	0.0%	35
	RALLS	1	0	0	0.0%	0	0	0	0	0	0	0.0%	0
	RANDOLPH	4	1	2	66.7%	3	2	1	0	0	0	0.0%	25
	SCHUYLER	1	1	0	0.0%	1	0	0	1	0	0	100.0%	49
	SCOTLAND	1	0	1	100.0%	1	0	0	1	0	0	100.0%	48
	SHELBY	1	1	0	0.0%	1	0	0	1	0	0	100.0%	69
	WARREN	4	3	3	50.0%	6	2	1	3	0	0	50.0%	45
	NE TOTAL	77	45	31	41.9%	74	43	11	17	1	2	27.0%	33
SE REGION	BOLLINGER	1	1	1	50.0%	2	1	0	0	1	0	50.0%	57
	BUTLER	3	3	0	0.0%	3	3	0	0	0	0	0.0%	14
	CAPE GIRARDEAU	9	5	0	0.0%	5	2	3	0	0	0	0.0%	28
	CARTER	0	0	0	0.0%	0	0	0	0	0	0	0.0%	0
	CRAWFORD	3	2	0	0.0%	2	1	1	0	0	0	0.0%	30
	DENT	1	1	2	66.7%	3	0	1	2	0	0	66.7%	56
	DUNKLIN	1	2	2	50.0%	4	2	1	1	0	0	25.0%	35
	HOWELL	3	7	2	22.2%	9	4	3	2	0	0	22.2%	27

**TABLE 18
MA SPENDDOWN APPLICATIONS FOR PERSONS 65+ YEARS OF AGE
MAY 2008**

		# RECEIVED	# APPROVED	# REJECTED	PERCENT REJECTED	TOTAL RESOLVED	DAYS FOR APPLICATION RESOLUTION					% OVER 45 DAYS	AVERAGE DAYS
							30 DAYS OR LESS	31-45 DAYS	46-90 DAYS	91-105 DAYS	OVER 105 DAYS		
SE REGION	IRON	4	1	2	66.7%	3	0	1	2	0	0	66.7%	62
	MADISON	2	1	1	50.0%	2	1	0	1	0	0	50.0%	31
	MARIES	1	1	0	0.0%	1	0	0	1	0	0	100.0%	69
	MISSISSIPPI	2	2	2	50.0%	4	2	2	0	0	0	0.0%	24
	NEW MADRID	4	1	3	75.0%	4	3	1	0	0	0	0.0%	29
	OREGON	1	3	2	40.0%	5	2	2	0	1	0	20.0%	42
	PEMISCOT	5	3	2	40.0%	5	4	1	0	0	0	0.0%	11
	PERRY	2	1	0	0.0%	1	1	0	0	0	0	0.0%	4
	PHELPS	3	2	0	0.0%	2	2	0	0	0	0	0.0%	2
	PULASKI	0	0	1	100.0%	1	1	0	0	0	0	0.0%	14
	REYNOLDS	1	1	0	0.0%	1	1	0	0	0	0	0.0%	16
	RIPLEY	1	2	0	0.0%	2	2	0	0	0	0	0.0%	11
	ST FRANCOIS	5	1	4	80.0%	5	3	1	1	0	0	20.0%	29
	STE GENEVIEVE	1	0	1	100.0%	1	0	1	0	0	0	0.0%	44
	SCOTT	9	10	1	11.1%	9	3	3	2	1	0	33.3%	48
	SHANNON	1	2	0	0.0%	2	1	0	1	0	0	50.0%	27
	STODDARD	3	2	2	50.0%	4	3	1	0	0	0	0.0%	20
	TEXAS	3	1	0	0.0%	1	1	0	0	0	0	0.0%	8
	WASHINGTON	1	1	1	50.0%	2	2	0	0	0	0	0.0%	13
	WAYNE	6	1	0	0.0%	1	0	1	0	0	0	0.0%	43
	SE TOTAL	76	57	29	34.5%	84	45	23	13	3	0	19.0%	31
SW REGION	BARRY	1	5	3	60.0%	5	3	1	0	1	0	20.0%	35
	BARTON	3	4	1	25.0%	4	4	0	0	0	0	0.0%	19
	BATES	0	1	1	50.0%	2	1	0	1	0	0	50.0%	35
	BENTON	3	2	1	50.0%	2	2	0	0	0	0	0.0%	16
	CAMDEN	4	3	2	40.0%	5	4	1	0	0	0	0.0%	19
	CEDAR	2	0	1	100.0%	1	1	0	0	0	0	0.0%	1
	CHRISTIAN	3	6	1	16.7%	6	2	4	0	0	0	0.0%	30
	DADE	1	1	1	50.0%	2	2	0	0	0	0	0.0%	14
	DALLAS	1	0	1	100.0%	1	1	0	0	0	0	0.0%	24
	DOUGLAS	3	2	0	0.0%	2	2	0	0	0	0	0.0%	4
	GREENE	22	15	11	44.0%	25	15	5	5	0	0	20.0%	28
	HENRY	6	3	1	25.0%	4	2	0	2	0	0	50.0%	46
	HICKORY	2	0	0	0.0%	0	0	0	0	0	0	0.0%	0
	JASPER	14	16	8	34.8%	23	19	4	0	0	0	0.0%	15
	LACLEDE	5	3	3	50.0%	6	4	1	0	0	1	16.7%	72
	LAWRENCE	4	1	2	66.7%	3	3	0	0	0	0	0.0%	14
	MCDONALD	3	4	1	20.0%	5	2	1	2	0	0	40.0%	38
	MILLER	1	4	1	20.0%	5	1	3	1	0	0	20.0%	33
	MONITEAU	3	0	0	0.0%	0	0	0	0	0	0	0.0%	0
	MORGAN	1	0	0	0.0%	0	0	0	0	0	0	0.0%	0
	NEWTON	8	8	2	22.2%	9	6	1	2	0	0	22.2%	32
	OZARK	2	2	0	0.0%	2	2	0	0	0	0	0.0%	2
	POLK	3	2	0	0.0%	2	2	0	0	0	0	0.0%	0
	ST CLAIR	0	2	0	0.0%	1	1	0	0	0	0	0.0%	25
	STONE	2	1	2	66.7%	3	2	0	1	0	0	33.3%	18
	TANEY	6	4	1	20.0%	5	4	1	0	0	0	0.0%	14
	VERNON	10	1	2	66.7%	3	3	0	0	0	0	0.0%	5
	WEBSTER	1	0	0	0.0%	0	0	0	0	0	0	0.0%	0
	WRIGHT	2	4	0	0.0%	3	1	1	1	0	0	33.3%	36
	SW TOTAL	116	94	46	35.7%	129	89	23	15	1	1	13.2%	26
KC REGION	CLAY	10	10	5	33.3%	15	9	3	3	0	0	20.0%	21
	JACKSON	64	38	26	41.3%	63	30	14	15	2	2	30.2%	40
	PLATTE	3	1	1	50.0%	2	1	1	0	0	0	0.0%	31
	KC TOTAL	77	49	32	40.0%	80	40	18	18	2	2	27.5%	36
STL REGION	JEFFERSON	8	8	5	38.5%	13	7	3	3	0	0	23.1%	30
	ST CHARLES	13	9	7	43.8%	16	13	3	0	0	0	0.0%	16
	ST LOUIS COUNTY	39	44	14	24.1%	58	41	7	9	0	1	17.2%	25
	ST LOUIS CITY	25	31	7	18.4%	38	26	3	7	1	1	23.7%	24
	STL TOTAL	85	92	33	26.4%	125	87	16	19	1	2	17.6%	24
STATEWIDE		471	382	195	34.8%	560	345	104	95	9	7	19.8%	29

**TABLE 19
BLIND PENSION AND SUPPLEMENTAL AID TO BLIND APPLICATIONS
MAY 2008**

		# RECEIVED	# APPROVED	# REJECTED	PERCENT REJECTED	TOTAL RESOLVED	DAYS FOR APPLICATION RESOLUTION					% OVER 90 DAYS	AVERAGE DAYS
							30 DAYS OR LESS	31-45 DAYS	46-90 DAYS	91-105 DAYS	OVER 105 DAYS		
NW REGION	ANDREW	0	0	0	0.0%	0	0	0	0	0	0	0.0%	0
	ATCHISON	2	0	0	0.0%	0	0	0	0	0	0	0.0%	0
	BUCHANAN	2	0	4	100.0%	4	0	0	2	2	0	50.0%	66
	CALDWELL	0	0	0	0.0%	0	0	0	0	0	0	0.0%	0
	CARROLL	0	0	0	0.0%	0	0	0	0	0	0	0.0%	0
	CASS	3	1	0	0.0%	1	0	0	0	0	1	100.0%	181
	CHARITON	0	0	0	0.0%	0	0	0	0	0	0	0.0%	0
	CLINTON	0	0	0	0.0%	0	0	0	0	0	0	0.0%	0
	COOPER	0	0	0	0.0%	0	0	0	0	0	0	0.0%	0
	DAVIESS	0	0	0	0.0%	0	0	0	0	0	0	0.0%	0
	DE KALB	0	0	0	0.0%	0	0	0	0	0	0	0.0%	0
	GENTRY	0	0	0	0.0%	0	0	0	0	0	0	0.0%	0
	GRUNDY	0	0	0	0.0%	0	0	0	0	0	0	0.0%	0
	HARRISON	0	0	0	0.0%	0	0	0	0	0	0	0.0%	0
	HOLT	0	0	0	0.0%	0	0	0	0	0	0	0.0%	0
	JOHNSON	2	1	0	0.0%	1	1	0	0	0	0	0.0%	0
	LAFAYETTE	4	1	3	75.0%	4	0	2	0	2	0	50.0%	49
	LINN	0	1	1	50.0%	2	0	0	2	0	0	0.0%	33
	LIVINGSTON	1	1	0	0.0%	1	0	0	1	0	0	0.0%	37
	MERCER	1	0	0	0.0%	0	0	0	0	0	0	0.0%	0
	NODAWAY	2	0	2	100.0%	2	0	2	0	0	0	0.0%	30
	PETTIS	1	0	0	0.0%	0	0	0	0	0	0	0.0%	0
	PUTNAM	0	0	0	0.0%	0	0	0	0	0	0	0.0%	0
	RAY	6	0	0	0.0%	0	0	0	0	0	0	0.0%	0
	SALINE	2	0	0	0.0%	0	0	0	0	0	0	0.0%	0
	SULLIVAN	0	0	0	0.0%	0	0	0	0	0	0	0.0%	0
	WORTH	0	0	0	0.0%	0	0	0	0	0	0	0.0%	0
	NW TOTAL	26	5	10	66.7%	15	1	4	5	4	1	33.3%	53
NE REGION	ADAIR	0	0	0	0.0%	0	0	0	0	0	0	0.0%	0
	AUDRAIN	0	0	1	100.0%	1	0	0	1	0	0	0.0%	31
	BOONE	5	1	1	50.0%	2	1	0	0	0	1	50.0%	68
	CALLAWAY	6	0	3	100.0%	3	2	0	0	0	1	33.3%	60
	CLARK	0	0	0	0.0%	0	0	0	0	0	0	0.0%	0
	COLE	3	0	0	0.0%	0	0	0	0	0	0	0.0%	0
	FRANKLIN	1	0	2	100.0%	2	0	0	0	2	0	100.0%	47
	GASCONADE	2	0	2	100.0%	2	0	0	2	0	0	0.0%	44
	HOWARD	0	0	0	0.0%	0	0	0	0	0	0	0.0%	0
	KNOX	0	0	0	0.0%	0	0	0	0	0	0	0.0%	0
	LEWIS	0	0	0	0.0%	0	0	0	0	0	0	0.0%	0
	LINCOLN	3	0	2	100.0%	2	1	0	0	1	0	50.0%	46
	MACON	1	0	1	100.0%	1	1	0	0	0	0	0.0%	11
	MARION	3	1	2	66.7%	3	0	3	0	0	0	0.0%	23
	MONROE	2	0	0	0.0%	0	0	0	0	0	0	0.0%	0
	MONTGOMERY	2	0	0	0.0%	0	0	0	0	0	0	0.0%	0
	OSAGE	0	1	2	66.7%	3	0	0	0	0	3	100.0%	123
	PIKE	0	0	2	100.0%	2	0	2	0	0	0	0.0%	28
	RALLS	0	0	0	0.0%	0	0	0	0	0	0	0.0%	0
	RANDOLPH	0	0	0	0.0%	0	0	0	0	0	0	0.0%	0
	SCHUYLER	0	0	0	0.0%	0	0	0	0	0	0	0.0%	0
	SCOTLAND	0	1	1	50.0%	2	0	0	0	2	0	100.0%	75
	SHELBY	0	0	0	0.0%	0	0	0	0	0	0	0.0%	0
	WARREN	0	1	3	75.0%	4	0	0	0	2	2	100.0%	83
	NE TOTAL	28	5	22	81.5%	27	5	5	3	7	7	51.9%	60
SE REGION	BOLLINGER	0	0	0	0.0%	0	0	0	0	0	0	0.0%	0
	BUTLER	8	1	7	87.5%	8	2	0	2	2	2	50.0%	52
	CAPE GIRARDEAU	6	0	2	100.0%	2	0	2	0	0	0	0.0%	21
	CARTER	0	0	0	0.0%	0	0	0	0	0	0	0.0%	0
	CRAWFORD	3	1	2	66.7%	3	3	0	0	0	0	0.0%	8
	DENT	0	0	0	0.0%	0	0	0	0	0	0	0.0%	0
	DUNKLIN	0	0	4	100.0%	4	0	2	2	0	0	0.0%	33
	HOWELL	3	0	4	100.0%	4	1	1	2	0	0	0.0%	30

**TABLE 19
BLIND PENSION AND SUPPLEMENTAL AID TO BLIND APPLICATIONS
MAY 2008**

		# RECEIVED	# APPROVED	# REJECTED	PERCENT REJECTED	TOTAL RESOLVED	DAYS FOR APPLICATION RESOLUTION					% OVER 90 DAYS	AVERAGE DAYS
							30 DAYS OR LESS	31-45 DAYS	46-90 DAYS	91-105 DAYS	OVER 105 DAYS		
SE REGION	IRON	0	0	0	0.0%	0	0	0	0	0	0	0.0%	0
	MADISON	2	1	3	75.0%	4	0	4	0	0	0	0.0%	24
	MARIES	0	0	0	0.0%	0	0	0	0	0	0	0.0%	0
	MISSISSIPPI	2	0	0	0.0%	0	0	0	0	0	0	0.0%	0
	NEW MADRID	0	0	2	100.0%	2	0	0	2	0	0	0.0%	35
	OREGON	0	0	0	0.0%	0	0	0	0	0	0	0.0%	0
	PEMISCOT	1	0	2	100.0%	2	0	2	0	0	0	0.0%	27
	PERRY	0	0	0	0.0%	0	0	0	0	0	0	0.0%	0
	PHELPS	0	0	0	0.0%	0	0	0	0	0	0	0.0%	0
	PULASKI	2	0	2	100.0%	2	2	0	0	0	0	0.0%	0
	REYNOLDS	0	0	6	100.0%	6	0	0	0	4	2	100.0%	74
	RIPLEY	0	0	2	100.0%	2	0	0	0	0	2	100.0%	91
	ST FRANCOIS	2	1	2	66.7%	3	1	0	0	0	2	66.7%	89
	STE GENEVIEVE	2	0	2	100.0%	2	0	0	0	2	0	100.0%	80
	SCOTT	6	0	1	100.0%	1	0	0	0	1	0	100.0%	70
	SHANNON	2	0	0	0.0%	0	0	0	0	0	0	0.0%	0
	STODDARD	3	1	4	80.0%	5	1	4	0	0	0	0.0%	16
	TEXAS	0	0	0	0.0%	0	0	0	0	0	0	0.0%	0
	WASHINGTON	2	2	5	71.4%	7	0	2	1	2	2	57.1%	65
	WAYNE	0	1	4	80.0%	5	0	3	0	0	2	40.0%	60
	SE TOTAL	44	8	54	87.1%	62	10	20	9	11	12	37.1%	47
SW REGION	BARRY	0	0	0	0.0%	0	0	0	0	0	0	0.0%	0
	BARTON	0	0	0	0.0%	0	0	0	0	0	0	0.0%	0
	BATES	0	0	0	0.0%	0	0	0	0	0	0	0.0%	0
	BENTON	0	0	0	0.0%	0	0	0	0	0	0	0.0%	0
	CAMDEN	0	0	0	0.0%	0	0	0	0	0	0	0.0%	0
	CEDAR	2	0	0	0.0%	0	0	0	0	0	0	0.0%	0
	CHRISTIAN	2	0	0	0.0%	0	0	0	0	0	0	0.0%	0
	DADE	0	0	0	0.0%	0	0	0	0	0	0	0.0%	0
	DALLAS	0	1	1	50.0%	2	0	0	0	2	0	100.0%	64
	DOUGLAS	0	0	0	0.0%	0	0	0	0	0	0	0.0%	0
	GREENE	10	5	5	50.0%	10	3	2	0	4	1	50.0%	51
	HENRY	2	0	2	100.0%	2	0	2	0	0	0	0.0%	21
	HICKORY	1	0	0	0.0%	0	0	0	0	0	0	0.0%	0
	JASPER	7	1	8	88.9%	9	0	0	0	6	3	100.0%	83
	LACLEDE	4	1	3	75.0%	4	0	2	2	0	0	0.0%	30
	LAWRENCE	2	0	2	100.0%	2	0	0	2	0	0	0.0%	34
	MCDONALD	2	0	5	100.0%	5	0	0	0	5	0	100.0%	69
	MILLER	0	0	2	100.0%	2	0	0	0	2	0	100.0%	56
	MONITEAU	0	0	0	0.0%	0	0	0	0	0	0	0.0%	0
	MORGAN	2	0	0	0.0%	0	0	0	0	0	0	0.0%	0
	NEWTON	0	0	0	0.0%	0	0	0	0	0	0	0.0%	0
	OZARK	0	1	1	50.0%	2	0	0	2	0	0	0.0%	42
	POLK	2	0	1	100.0%	1	0	1	0	0	0	0.0%	18
	ST CLAIR	2	0	0	0.0%	0	0	0	0	0	0	0.0%	0
	STONE	2	0	2	100.0%	2	2	0	0	0	0	0.0%	11
	TANEY	3	0	4	100.0%	4	2	0	2	0	0	0.0%	20
	VERNON	0	0	0	0.0%	0	0	0	0	0	0	0.0%	0
	WEBSTER	0	0	3	100.0%	3	0	3	0	0	0	0.0%	26
	WRIGHT	0	0	0	0.0%	0	0	0	0	0	0	0.0%	0
	SW TOTAL	43	9	39	81.3%	48	7	10	8	19	4	47.9%	49
KC REGION	CLAY	5	1	7	87.5%	8	2	3	1	2	0	25.0%	27
	JACKSON	31	10	27	73.0%	37	5	5	8	14	5	51.4%	60
	PLATTE	0	0	0	0.0%	0	0	0	0	0	0	0.0%	0
	KC TOTAL	36	11	34	75.6%	45	7	8	9	16	5	46.7%	54
STL REGION	JEFFERSON	6	0	4	100.0%	4	2	0	0	2	0	50.0%	39
	ST CHARLES	6	0	3	100.0%	3	2	0	1	0	0	0.0%	15
	ST LOUIS COUNTY	35	12	31	72.1%	43	9	8	9	10	7	39.5%	55
	ST LOUIS CITY	30	6	16	72.7%	22	6	3	5	4	4	36.4%	46
	STL TOTAL	77	18	54	75.0%	72	19	11	15	16	11	37.5%	49
STATEWIDE		254	56	213	79.2%	269	49	58	49	73	40	42.0%	51

**TABLE 20
MO HEALTHNET FOR THE AGED, BLIND AND DISABLED
MAY 2008**

		SSI-SP, SP ONLY	BP, SAB	SSI, MA NON- SPENDDOWN	MA SPENDDOWN	TWHA NON-PREMIUM	TWHA PREMIUM	NC, VENDOR CASES	TOTAL PERSONS RECEIVING
NW REGION	ANDREW	0	12	319	43	1	7	112	494
	ATCHISON	0	5	181	26	0	1	59	272
	BUCHANAN	5	63	2,945	371	5	6	629	4,024
	CALDWELL	1	4	238	22	2	0	50	317
	CARROLL	0	9	323	61	1	2	65	461
	CASS	4	40	1,218	194	1	5	501	1,963
	CHARITON	1	3	244	36	0	0	117	401
	CLINTON	0	6	283	42	0	0	123	454
	COOPER	0	7	401	88	1	2	128	627
	DAVISS	0	4	180	26	1	1	21	233
	DE KALB	0	8	266	41	0	0	82	397
	GENTRY	0	4	201	49	2	0	77	333
	GRUNDY	0	2	360	61	0	1	122	546
	HARRISON	2	7	286	64	0	2	110	471
	HOLT	0	3	128	14	0	0	55	200
	JOHNSON	0	24	814	102	4	8	229	1,181
	LAFAYETTE	5	23	757	124	2	3	287	1,201
	LINN	0	11	454	52	0	1	129	647
	LIVINGSTON	1	14	456	48	0	1	195	715
	MERCER	0	3	111	20	1	1	40	176
	NODAWAY	1	5	399	50	1	0	109	565
	PETTIS	0	40	1,429	156	3	3	372	2,003
	PUTNAM	0	3	232	38	0	0	32	305
	RAY	0	13	478	90	1	1	127	710
	SALINE	0	18	764	142	1	0	349	1,274
	SULLIVAN	0	6	258	33	0	2	77	376
	WORTH	0	1	50	8	0	0	27	86
	NW TOTAL	20	338	13,775	2,001	27	47	4,224	20,432
NE REGION	ADAIR	1	14	878	142	1	3	156	1,195
	AUDRAIN	3	14	672	115	0	4	190	998
	BOONE	1	62	3,062	377	7	37	485	4,031
	CALLAWAY	1	21	903	110	1	3	226	1,265
	CLARK	0	5	237	29	1	0	34	306
	COLE	2	38	1,275	199	2	28	348	1,892
	FRANKLIN	0	44	1,710	298	4	9	494	2,559
	GASCONADE	0	12	352	50	1	1	179	595
	HOWARD	1	5	301	52	0	1	108	468
	KNOX	1	2	168	21	0	0	51	243
	LEWIS	0	4	257	21	1	1	100	384
	LINCOLN	0	20	983	154	2	5	334	1,498
	MACON	0	13	443	87	3	4	169	719
	MARION	4	17	1,189	182	2	13	443	1,850
	MONROE	0	6	247	51	0	5	62	371
	MONTGOMERY	1	10	349	50	0	3	164	577
	OSAGE	0	5	233	36	0	0	98	372
	PIKE	1	10	516	117	0	1	119	764
	RALLS	1	4	240	51	1	2	45	344
	RANDOLPH	1	19	953	132	1	0	256	1,362
	SCHUYLER	0	0	178	24	0	1	29	232
	SCOTLAND	0	3	143	17	0	1	39	203
	SHELBY	0	0	209	30	0	1	63	303
	WARREN	4	18	511	105	0	4	63	705
	NE TOTAL	22	346	16,009	2,450	27	127	4,255	23,236
SE REGION	BOLLINGER	0	2	634	106	2	0	118	862
	BUTLER	7	34	2,785	370	2	1	525	3,724
	CAPE GIRARDEAU	0	32	1,842	231	0	8	651	2,764
	CARTER	1	4	522	68	1	0	54	650
	CRAWFORD	2	10	999	174	0	0	271	1,456
	DENT	1	13	830	116	1	5	114	1,080
	DUNKLIN	4	34	2,974	348	2	1	483	3,846
	HOWELL	3	31	1,959	261	0	3	409	2,666

**TABLE 20
MO HEALTHNET FOR THE AGED, BLIND AND DISABLED
MAY 2008**

		SSI-SP, SP ONLY	BP, SAB	SSI, MA NON- SPENDDOWN	MA SPENDDOWN	TWHA NON-PREMIUM	TWHA PREMIUM	NC, VENDOR CASES	TOTAL PERSONS RECEIVING
SE REGION	IRON	2	8	636	131	0	0	197	974
	MADISON	0	18	595	114	0	1	139	867
	MARIES	1	6	292	36	0	0	53	388
	MISSISSIPPI	0	19	1,070	153	2	1	111	1,356
	NEW MADRID	6	26	1,410	183	0	0	257	1,882
	OREGON	1	5	831	72	0	0	87	996
	PEMISCOT	1	23	1,981	252	0	2	137	2,396
	PERRY	2	2	539	84	3	2	124	756
	PHELPS	8	23	1,501	225	0	1	287	2,045
	PULASKI	1	16	1,000	113	2	2	162	1,296
	REYNOLDS	0	5	454	80	0	0	44	583
	RIPLEY	3	17	1,324	189	1	1	95	1,630
	ST FRANCOIS	3	71	2,485	450	2	3	799	3,813
	STE GENEVIEVE	2	9	400	73	2	3	161	650
	SCOTT	2	23	2,194	301	2	5	388	2,915
	SHANNON	0	8	532	61	1	1	61	664
	STODDARD	1	23	1,608	302	1	2	345	2,282
	TEXAS	1	19	1,067	146	1	0	198	1,432
	WASHINGTON	2	30	1,625	285	2	0	160	2,104
	WAYNE	2	23	1,097	156	1	1	103	1,383
	SE TOTAL	56	534	35,186	5,080	28	43	6,533	47,460
SW REGION	BARRY	0	17	1,161	184	0	0	224	1,586
	BARTON	0	5	467	69	0	0	85	626
	BATES	2	16	525	62	0	3	137	745
	BENTON	0	26	887	128	1	1	143	1,186
	CAMDEN	0	18	911	109	2	5	128	1,173
	CEDAR	1	8	670	84	2	0	126	891
	CHRISTIAN	0	28	1,136	167	0	6	354	1,691
	DADE	0	3	253	43	0	0	84	383
	DALLAS	1	12	717	83	0	1	122	936
	DOUGLAS	1	4	728	92	0	2	90	917
	GREENE	8	157	7,215	861	15	28	1,411	9,695
	HENRY	0	24	921	144	0	0	188	1,277
	HICKORY	0	10	454	71	0	1	47	583
	JASPER	1	69	4,147	586	6	14	700	5,523
	LACLEDE	5	32	1,296	176	1	8	221	1,739
	LAWRENCE	1	21	1,140	196	1	2	222	1,583
	MCDONALD	0	17	876	116	2	1	101	1,113
	MILLER	2	11	882	129	1	1	146	1,172
	MONITEAU	1	2	298	43	0	3	108	455
	MORGAN	1	8	765	97	7	5	148	1,031
	NEWTON	2	36	1,503	237	0	2	348	2,128
	OZARK	1	15	502	49	0	1	35	603
	POLK	4	19	1,075	159	0	0	285	1,542
	ST CLAIR	0	6	484	76	0	3	67	636
	STONE	0	20	791	109	1	0	161	1,082
	TANEY	1	32	1,196	177	0	2	237	1,645
	VERNON	1	11	834	114	0	3	307	1,270
	WEBSTER	1	15	956	102	0	1	198	1,273
	WRIGHT	3	14	1,074	166	2	2	129	1,390
	SW TOTAL	37	656	33,864	4,629	41	95	6,552	45,874
KC REGION	CLAY	1	82	2,471	409	1	15	939	3,918
	JACKSON	16	578	15,671	1,898	9	35	3,721	21,928
	PLATTE	0	14	621	116	2	5	273	1,031
	KC TOTAL	17	674	18,763	2,423	12	55	4,933	26,877
STL REGION	JEFFERSON	0	83	3,237	552	1	8	1,196	5,077
	ST CHARLES	1	84	2,351	449	17	34	712	3,648
	ST LOUIS COUNTY	12	584	15,995	1,938	8	28	5,289	23,854
	ST LOUIS CITY	25	364	18,270	1,252	7	16	2,418	22,352
	STL TOTAL	38	1,115	39,853	4,191	33	86	9,615	54,931
STATEWIDE		190	3,663	157,450	20,774	168	453	36,112	218,810

**TABLE 21
MO HEALTHNET REINVESTIGATIONS
MAY 2008**

		TOTAL MO HEALTHNET SUBJECT TO REINS			
		CASES AS OF END OF MONTH	REINS COMPLETED DURING MONTH	CASES OVERDUE FOR REIN	% OVERDUE FOR REIN
NW REGION	ANDREW	943	91	1	0.11%
	ATCHISON	471	40	2	0.42%
	BUCHANAN	8,488	864	42	0.49%
	CALDWELL	645	63	1	0.16%
	CARROLL	904	87	0	0.00%
	CASS	5,154	515	21	0.41%
	CHARITON	660	60	0	0.00%
	CLINTON	998	114	0	0.00%
	COOPER	1,272	116	2	0.16%
	DAVISS	614	65	0	0.00%
	DE KALB	779	65	2	0.26%
	GENTRY	541	47	0	0.00%
	GRUNDY	1,003	112	0	0.00%
	HARRISON	962	95	0	0.00%
	HOLT	387	45	0	0.00%
	JOHNSON	2,756	250	2	0.07%
	LAFAYETTE	2,595	264	4	0.15%
	LINN	1,256	153	0	0.00%
	LIVINGSTON	1,400	139	0	0.00%
	MERCER	314	37	0	0.00%
	NODAWAY	1,089	92	1	0.09%
	PETTIS	4,234	418	3	0.07%
	PUTNAM	546	57	4	0.73%
	RAY	1,524	150	0	0.00%
	SALINE	2,396	250	1	0.04%
	SULLIVAN	752	71	0	0.00%
	WORTH	184	19	0	0.00%
	NW TOTAL	42,867	4,279	86	0.20%
NE REGION	ADAIR	2,093	190	0	0.00%
	AUDRAIN	2,087	214	10	0.48%
	BOONE	9,576	1,049	19	0.20%
	CALLAWAY	2,906	307	2	0.07%
	CLARK	692	63	2	0.29%
	COLE	4,154	441	13	0.31%
	FRANKLIN	5,632	551	2	0.04%
	GASCONADE	1,154	114	1	0.09%
	HOWARD	936	102	0	0.00%
	KNOX	429	53	0	0.00%
	LEWIS	793	75	1	0.13%
	LINCOLN	3,516	404	0	0.00%
	MACON	1,368	147	0	0.00%
	MARION	3,390	295	5	0.15%
	MONROE	719	56	0	0.00%
	MONTGOMERY	1,220	115	0	0.00%
	OSAGE	722	86	5	0.69%
	PIKE	1,465	171	2	0.14%
	RALLS	691	51	2	0.29%
	RANDOLPH	2,660	258	3	0.11%
	SCHUYLER	444	59	1	0.23%
	SCOTLAND	403	43	0	0.00%
	SHELBY	598	51	0	0.00%
	WARREN	1,931	181	2	0.10%
	NE TOTAL	49,579	5,076	70	0.14%
SE REGION	BOLLINGER	1,551	178	3	0.19%
	BUTLER	6,752	710	1	0.01%
	CAPE GIRARDEAU	5,765	603	12	0.21%
	CARTER	1,142	117	3	0.26%
	CRAWFORD	2,816	303	0	0.00%
	DENT	2,003	196	1	0.05%
	DUNKLIN	6,624	688	6	0.09%
	HOWELL	5,328	612	6	0.11%

**TABLE 21
MO HEALTHNET REINVESTIGATIONS
MAY 2008**

		TOTAL MO HEALTHNET SUBJECT TO REINS			
		CASES AS OF END OF MONTH	REINS COMPLETED DURING MONTH	CASES OVERDUE FOR REIN	% OVERDUE FOR REIN
SE REGION	IRON	1,601	171	2	0.12%
	MADISON	1,608	138	0	0.00%
	MARIES	760	90	0	0.00%
	MISSISSIPPI	2,493	295	0	0.00%
	NEW MADRID	3,357	353	0	0.00%
	OREGON	1,753	166	0	0.00%
	PEMISCOT	4,118	456	3	0.07%
	PERRY	1,476	158	8	0.54%
	PHELPS	4,049	344	3	0.07%
	PULASKI	2,719	270	62	2.28%
	REYNOLDS	1,008	114	0	0.00%
	RIPLEY	2,830	283	8	0.28%
	ST FRANCOIS	7,057	748	19	0.27%
	STE GENEVIEVE	1,272	123	3	0.24%
	SCOTT	5,829	649	4	0.07%
	SHANNON	1,272	112	0	0.00%
	STODDARD	4,199	406	4	0.10%
	TEXAS	2,924	257	1	0.03%
	WASHINGTON	3,780	380	1	0.03%
	WAYNE	2,381	227	1	0.04%
	SE TOTAL	88,467	9,147	151	0.17%
SW REGION	BARRY	3,555	363	0	0.00%
	BARTON	1,331	172	3	0.23%
	BATES	1,510	152	0	0.00%
	BENTON	2,400	217	0	0.00%
	CAMDEN	2,951	293	4	0.14%
	CEDAR	1,786	164	0	0.00%
	CHRISTIAN	4,402	459	5	0.11%
	DADE	797	63	0	0.00%
	DALLAS	1,936	194	2	0.10%
	DOUGLAS	1,852	215	0	0.00%
	GREENE	20,404	2,177	25	0.12%
	HENRY	2,438	252	1	0.04%
	HICKORY	1,108	94	0	0.00%
	JASPER	11,844	1,292	9	0.08%
	LACLEDE	3,865	400	1	0.03%
	LAWRENCE	3,444	317	2	0.06%
	MCDONALD	2,623	268	4	0.15%
	MILLER	2,646	265	0	0.00%
	MONITEAU	1,032	103	1	0.10%
	MORGAN	2,213	231	0	0.00%
	NEWTON	4,817	464	9	0.19%
	OZARK	1,273	104	0	0.00%
	POLK	3,179	307	1	0.03%
	ST CLAIR	1,164	108	2	0.17%
	STONE	2,559	222	2	0.08%
	TANEY	4,187	434	2	0.05%
	VERNON	2,364	243	1	0.04%
	WEBSTER	2,818	285	1	0.04%
	WRIGHT	2,748	283	0	0.00%
	SW TOTAL	99,246	10,141	75	0.08%
KC REGION	CLAY	9,774	960	19	0.19%
	JACKSON	54,458	5,320	131	0.24%
	PLATTE	2,658	228	1	0.04%
	KC TOTAL	66,890	6,508	151	0.23%
STL REGION	JEFFERSON	11,699	1,137	12	0.10%
	ST CHARLES	9,211	967	27	0.29%
	ST LOUIS COUNTY	54,025	5,811	203	0.38%
	ST LOUIS CITY	45,693	4,909	176	0.39%
	STL TOTAL	120,628	12,824	418	0.35%
STATEWIDE		467,677	47,975	951	0.20%

**TABLE 21
MO HEALTHNET REINVESTIGATIONS
MAY 2008**

		MAF & MC+ FOR CHILDREN				AGED, BLIND, DISABLED			
		CASES AS OF END OF MONTH	REINS COMPLETED DURING MONTH	CASES OVERDUE FOR REIN	% OVERDUE FOR REIN	CASES AS OF END OF MONTH	REINS COMPLETED DURING MONTH	CASES OVERDUE FOR REIN	% OVERDUE FOR REIN
NW REGION	ANDREW	388	47	0	0.00%	526	43	1	0.19%
	ATCHISON	162	15	2	1.23%	294	25	0	0.00%
	BUCHANAN	3,890	433	7	0.18%	4,371	412	29	0.66%
	CALDWELL	292	32	0	0.00%	342	31	1	0.29%
	CARROLL	387	46	0	0.00%	500	40	0	0.00%
	CASS	2,696	304	4	0.15%	2,270	199	14	0.62%
	CHARITON	232	32	0	0.00%	405	27	0	0.00%
	CLINTON	471	62	0	0.00%	507	51	0	0.00%
	COOPER	544	57	1	0.18%	684	56	1	0.15%
	DAVISS	337	37	0	0.00%	266	28	0	0.00%
	DE KALB	300	26	0	0.00%	448	37	2	0.45%
	GENTRY	188	22	0	0.00%	342	23	0	0.00%
	GRUNDY	384	50	0	0.00%	584	60	0	0.00%
	HARRISON	416	53	0	0.00%	524	41	0	0.00%
	HOLT	158	19	0	0.00%	223	25	0	0.00%
	JOHNSON	1,386	147	0	0.00%	1,305	99	2	0.15%
	LAFAYETTE	1,192	137	1	0.08%	1,345	120	3	0.22%
	LINN	490	49	0	0.00%	746	102	0	0.00%
	LIVINGSTON	531	56	0	0.00%	806	78	0	0.00%
	MERCER	124	16	0	0.00%	178	20	0	0.00%
	NODAWAY	378	42	1	0.26%	612	46	0	0.00%
	PETTIS	1,938	211	0	0.00%	2,177	199	2	0.09%
	PUTNAM	202	19	0	0.00%	329	37	4	1.22%
	RAY	701	71	0	0.00%	782	76	0	0.00%
	SALINE	957	118	0	0.00%	1,389	128	1	0.07%
	SULLIVAN	308	33	0	0.00%	408	36	0	0.00%
	WORTH	85	9	0	0.00%	92	10	0	0.00%
	NW TOTAL	19,137	2,143	16	0.08%	22,455	2,049	60	0.27%
NE REGION	ADAIR	805	73	0	0.00%	1,248	114	0	0.00%
	AUDRAIN	963	102	1	0.10%	1,105	110	9	0.81%
	BOONE	4,479	605	1	0.02%	4,991	434	18	0.36%
	CALLAWAY	1,397	161	0	0.00%	1,448	143	2	0.14%
	CLARK	320	25	1	0.31%	358	37	1	0.28%
	COLE	2,015	244	6	0.30%	2,084	191	6	0.29%
	FRANKLIN	2,602	294	0	0.00%	2,854	246	2	0.07%
	GASCONADE	465	58	0	0.00%	646	54	0	0.00%
	HOWARD	411	49	0	0.00%	503	50	0	0.00%
	KNOX	165	22	0	0.00%	252	30	0	0.00%
	LEWIS	333	39	0	0.00%	439	35	1	0.23%
	LINCOLN	1,742	223	0	0.00%	1,695	179	0	0.00%
	MACON	575	68	0	0.00%	757	76	0	0.00%
	MARION	1,361	149	1	0.07%	1,961	145	4	0.20%
	MONROE	289	29	0	0.00%	424	27	0	0.00%
	MONTGOMERY	519	50	0	0.00%	671	60	0	0.00%
	OSAGE	292	37	0	0.00%	419	48	4	0.95%
	PIKE	616	96	2	0.32%	817	73	0	0.00%
	RALLS	285	29	1	0.35%	396	21	1	0.25%
	RANDOLPH	1,125	147	0	0.00%	1,487	110	3	0.20%
	SCHUYLER	189	28	1	0.53%	249	30	0	0.00%
	SCOTLAND	178	13	0	0.00%	215	29	0	0.00%
	SHELBY	265	24	0	0.00%	326	26	0	0.00%
	WARREN	1,037	114	0	0.00%	841	65	2	0.24%
	NE TOTAL	22,428	2,679	14	0.06%	26,186	2,333	53	0.20%
SE REGION	BOLLINGER	593	63	1	0.17%	929	114	2	0.22%
	BUTLER	2,624	337	1	0.04%	3,981	367	0	0.00%
	CAPE GIRARDEAU	2,574	325	4	0.16%	3,034	270	8	0.26%
	CARTER	438	58	0	0.00%	674	56	3	0.45%
	CRAWFORD	1,191	150	0	0.00%	1,566	150	0	0.00%
	DENT	813	98	1	0.12%	1,145	95	0	0.00%
	DUNKLIN	2,463	321	3	0.12%	4,056	360	3	0.07%
	HOWELL	2,237	281	0	0.00%	2,855	317	6	0.21%

**TABLE 21
MO HEALTHNET REINVESTIGATIONS
MAY 2008**

		MAF & MC+ FOR CHILDREN				AGED, BLIND, DISABLED			
		CASES AS OF END OF MONTH	REINS COMPLETED DURING MONTH	CASES OVERDUE FOR REIN	% OVERDUE FOR REIN	CASES AS OF END OF MONTH	REINS COMPLETED DURING MONTH	CASES OVERDUE FOR REIN	% OVERDUE FOR REIN
SE REGION	IRON	545	64	0	0.00%	1,018	104	2	0.20%
	MADISON	633	67	0	0.00%	926	70	0	0.00%
	MARIES	321	39	0	0.00%	426	51	0	0.00%
	MISSISSIPPI	1,010	149	0	0.00%	1,459	141	0	0.00%
	NEW MADRID	1,257	149	0	0.00%	2,047	201	0	0.00%
	OREGON	639	73	0	0.00%	1,054	87	0	0.00%
	PEMISCOT	1,574	230	0	0.00%	2,475	219	2	0.08%
	PERRY	605	84	4	0.66%	837	71	3	0.36%
	PHELPS	1,748	176	0	0.00%	2,225	163	3	0.13%
	PULASKI	1,305	151	4	0.31%	1,356	119	56	4.13%
	REYNOLDS	378	48	0	0.00%	607	65	0	0.00%
	RIPLEY	1,056	118	4	0.38%	1,736	165	3	0.17%
	ST FRANCOIS	2,785	342	2	0.07%	4,130	391	16	0.39%
	STE GENEVIEVE	531	54	0	0.00%	720	68	3	0.42%
	SCOTT	2,466	335	0	0.00%	3,274	310	4	0.12%
	SHANNON	541	48	0	0.00%	686	60	0	0.00%
	STODDARD	1,582	177	2	0.13%	2,499	215	2	0.08%
	TEXAS	1,227	135	0	0.00%	1,551	114	1	0.06%
	WASHINGTON	1,529	177	1	0.07%	2,188	199	0	0.00%
	WAYNE	847	99	0	0.00%	1,488	123	1	0.07%
	SE TOTAL	35,512	4,348	27	0.08%	50,942	4,665	118	0.23%
SW REGION	BARRY	1,704	199	0	0.00%	1,716	156	0	0.00%
	BARTON	623	82	0	0.00%	680	89	3	0.44%
	BATES	651	74	0	0.00%	805	72	0	0.00%
	BENTON	913	109	0	0.00%	1,400	104	0	0.00%
	CAMDEN	1,532	176	2	0.13%	1,355	113	2	0.15%
	CEDAR	738	72	0	0.00%	964	86	0	0.00%
	CHRISTIAN	2,378	273	1	0.04%	1,877	176	4	0.21%
	DADE	365	37	0	0.00%	407	25	0	0.00%
	DALLAS	830	123	0	0.00%	1,024	69	1	0.10%
	DOUGLAS	788	85	0	0.00%	984	121	0	0.00%
	GREENE	9,208	1,118	9	0.10%	10,550	1,012	15	0.14%
	HENRY	948	115	1	0.11%	1,419	131	0	0.00%
	HICKORY	423	43	0	0.00%	639	50	0	0.00%
	JASPER	5,529	681	1	0.02%	6,065	600	8	0.13%
	LACLEDE	1,840	212	0	0.00%	1,860	174	1	0.05%
	LAWRENCE	1,609	165	1	0.06%	1,716	144	1	0.06%
	MCDONALD	1,336	155	0	0.00%	1,231	105	4	0.32%
	MILLER	1,286	134	0	0.00%	1,311	128	0	0.00%
	MONITEAU	503	62	1	0.20%	510	41	0	0.00%
	MORGAN	947	110	0	0.00%	1,183	115	0	0.00%
	NEWTON	2,320	259	2	0.09%	2,379	201	7	0.29%
	OZARK	524	45	0	0.00%	662	53	0	0.00%
	POLK	1,447	158	1	0.07%	1,642	144	0	0.00%
	ST CLAIR	423	54	2	0.47%	684	51	0	0.00%
	STONE	1,241	119	2	0.16%	1,207	100	0	0.00%
	TANEY	2,194	227	1	0.05%	1,842	194	1	0.05%
	VERNON	973	120	0	0.00%	1,334	122	1	0.07%
	WEBSTER	1,356	153	0	0.00%	1,340	127	1	0.07%
	WRIGHT	1,183	145	0	0.00%	1,457	133	0	0.00%
	SW TOTAL	45,812	5,305	24	0.05%	50,243	4,636	49	0.10%
KC REGION	CLAY	5,164	583	6	0.12%	4,396	369	12	0.27%
	JACKSON	28,619	3,291	49	0.17%	24,625	1,944	80	0.32%
	PLATTE	1,489	145	1	0.07%	1,120	80	0	0.00%
	KC TOTAL	35,272	4,019	56	0.16%	30,141	2,393	92	0.31%
STL REGION	JEFFERSON	5,780	631	2	0.03%	5,644	488	9	0.16%
	ST CHARLES	4,720	550	7	0.15%	4,096	379	19	0.46%
	ST LOUIS COUNTY	26,410	3,212	47	0.18%	26,300	2,487	145	0.55%
	ST LOUIS CITY	20,563	2,691	18	0.09%	24,419	2,174	155	0.63%
	STL TOTAL	57,473	7,084	74	0.13%	60,459	5,528	328	0.54%
STATEWIDE		215,634	25,578	211	0.10%	240,426	21,604	700	0.29%

**TABLE 21
MO HEALTHNET REINVESTIGATIONS
MAY 2008**

		BCCT				QMB & SLMB			
		CASES AS OF END OF MONTH	REINS COMPLETED DURING MONTH	CASES OVERDUE FOR REIN	% OVERDUE FOR REIN	CASES AS OF END OF MONTH	REINS COMPLETED DURING MONTH	CASES OVERDUE FOR REIN	% OVERDUE FOR REIN
NW REGION	ANDREW	0	0	0	0.00%	29	1	0	0.00%
	ATCHISON	0	0	0	0.00%	15	0	0	0.00%
	BUCHANAN	45	2	4	8.89%	182	17	2	1.10%
	CALDWELL	0	0	0	0.00%	11	0	0	0.00%
	CARROLL	0	0	0	0.00%	17	1	0	0.00%
	CASS	8	0	0	0.00%	180	12	3	1.67%
	CHARITON	1	0	0	0.00%	22	1	0	0.00%
	CLINTON	0	0	0	0.00%	20	1	0	0.00%
	COOPER	3	0	0	0.00%	41	3	0	0.00%
	DAVISS	0	0	0	0.00%	11	0	0	0.00%
	DE KALB	1	1	0	0.00%	30	1	0	0.00%
	GENTRY	0	0	0	0.00%	11	2	0	0.00%
	GRUNDY	1	0	0	0.00%	34	2	0	0.00%
	HARRISON	2	0	0	0.00%	20	1	0	0.00%
	HOLT	1	0	0	0.00%	5	1	0	0.00%
	JOHNSON	1	0	0	0.00%	64	4	0	0.00%
	LAFAYETTE	3	0	0	0.00%	55	7	0	0.00%
	LINN	0	0	0	0.00%	20	2	0	0.00%
	LIVINGSTON	2	0	0	0.00%	61	5	0	0.00%
	MERCER	0	0	0	0.00%	12	1	0	0.00%
	NODAWAY	0	0	0	0.00%	99	4	0	0.00%
	PETTIS	6	1	1	16.70%	113	7	0	0.00%
	PUTNAM	0	0	0	0.00%	15	1	0	0.00%
	RAY	0	0	0	0.00%	41	3	0	0.00%
	SALINE	2	0	0	0.00%	48	4	0	0.00%
	SULLIVAN	2	1	0	0.00%	34	1	0	0.00%
	WORTH	0	0	0	0.00%	7	0	0	0.00%
	NW TOTAL	78	5	5	6.41%	1,197	82	5	0.42%
NE REGION	ADAIR	4	0	0	0.00%	36	3	0	0.00%
	AUDRAIN	1	0	0	0.00%	18	2	0	0.00%
	BOONE	4	1	0	0.00%	102	9	0	0.00%
	CALLAWAY	3	0	0	0.00%	58	3	0	0.00%
	CLARK	1	0	0	0.00%	13	1	0	0.00%
	COLE	3	0	0	0.00%	52	6	1	1.92%
	FRANKLIN	4	0	0	0.00%	172	11	0	0.00%
	GASCONADE	0	0	0	0.00%	43	2	1	2.33%
	HOWARD	2	1	0	0.00%	20	2	0	0.00%
	KNOX	1	0	0	0.00%	11	1	0	0.00%
	LEWIS	1	0	0	0.00%	20	1	0	0.00%
	LINCOLN	5	0	0	0.00%	74	2	0	0.00%
	MACON	2	0	0	0.00%	34	3	0	0.00%
	MARION	5	0	0	0.00%	63	1	0	0.00%
	MONROE	0	0	0	0.00%	6	0	0	0.00%
	MONTGOMERY	3	1	0	0.00%	27	4	0	0.00%
	OSAGE	0	0	0	0.00%	11	1	1	9.09%
	PIKE	6	0	0	0.00%	26	2	0	0.00%
	RALLS	2	0	0	0.00%	8	1	0	0.00%
	RANDOLPH	0	0	0	0.00%	48	1	0	0.00%
	SCHUYLER	0	0	0	0.00%	6	1	0	0.00%
	SCOTLAND	0	0	0	0.00%	10	1	0	0.00%
	SHELBY	1	0	0	0.00%	6	1	0	0.00%
	WARREN	9	0	0	0.00%	44	2	0	0.00%
	NE TOTAL	57	3	0	0.00%	908	61	3	0.33%
SE REGION	BOLLINGER	1	0	0	0.00%	28	1	0	0.00%
	BUTLER	18	2	0	0.00%	129	4	0	0.00%
	CAPE GIRARDEAU	9	0	0	0.00%	148	8	0	0.00%
	CARTER	6	0	0	0.00%	24	3	0	0.00%
	CRAWFORD	1	0	0	0.00%	58	3	0	0.00%
	DENT	2	0	0	0.00%	43	3	0	0.00%
	DUNKLIN	7	2	0	0.00%	98	5	0	0.00%
	HOWELL	10	0	0	0.00%	226	14	0	0.00%

**TABLE 21
MO HEALTHNET REINVESTIGATIONS
MAY 2008**

		BCCT				QMB & SLMB			
		CASES AS OF END OF MONTH	REINS COMPLETED DURING MONTH	CASES OVERDUE FOR REIN	% OVERDUE FOR REIN	CASES AS OF END OF MONTH	REINS COMPLETED DURING MONTH	CASES OVERDUE FOR REIN	% OVERDUE FOR REIN
SE REGION	IRON	2	0	0	0.00%	36	3	0	0.00%
	MADISON	3	0	0	0.00%	46	1	0	0.00%
	MARIES	0	0	0	0.00%	13	0	0	0.00%
	MISSISSIPPI	3	1	0	0.00%	21	4	0	0.00%
	NEW MADRID	5	0	0	0.00%	48	3	0	0.00%
	OREGON	6	1	0	0.00%	54	5	0	0.00%
	PEMISCOT	4	1	0	0.00%	65	6	1	1.54%
	PERRY	0	0	0	0.00%	34	3	1	2.94%
	PHELPS	2	0	0	0.00%	74	5	0	0.00%
	PULASKI	6	0	0	0.00%	52	0	2	3.85%
	REYNOLDS	2	0	0	0.00%	21	1	0	0.00%
	RIPLEY	6	0	0	0.00%	32	0	1	3.13%
	ST FRANCOIS	4	0	0	0.00%	138	15	1	0.72%
	STE GENEVIEVE	1	0	0	0.00%	20	1	0	0.00%
	SCOTT	9	0	0	0.00%	80	4	0	0.00%
	SHANNON	1	0	0	0.00%	44	4	0	0.00%
	STODDARD	7	1	0	0.00%	111	13	0	0.00%
	TEXAS	9	0	0	0.00%	137	8	0	0.00%
	WASHINGTON	8	1	0	0.00%	55	3	0	0.00%
	WAYNE	2	0	0	0.00%	44	5	0	0.00%
	SE TOTAL	134	9	0	0.00%	1,879	125	6	0.32%
SW REGION	BARRY	2	0	0	0.00%	133	8	0	0.00%
	BARTON	0	0	0	0.00%	28	1	0	0.00%
	BATES	4	0	0	0.00%	50	6	0	0.00%
	BENTON	3	0	0	0.00%	84	4	0	0.00%
	CAMDEN	3	0	0	0.00%	61	4	0	0.00%
	CEDAR	4	1	0	0.00%	80	5	0	0.00%
	CHRISTIAN	6	1	0	0.00%	141	9	0	0.00%
	DADE	0	0	0	0.00%	25	1	0	0.00%
	DALLAS	5	1	0	0.00%	77	1	1	1.30%
	DOUGLAS	2	0	0	0.00%	78	9	0	0.00%
	GREENE	27	5	0	0.00%	619	42	1	0.16%
	HENRY	3	0	0	0.00%	68	6	0	0.00%
	HICKORY	1	0	0	0.00%	45	1	0	0.00%
	JASPER	7	0	0	0.00%	243	11	0	0.00%
	LACLEDE	3	0	0	0.00%	162	14	0	0.00%
	LAWRENCE	2	0	0	0.00%	117	8	0	0.00%
	MCDONALD	0	0	0	0.00%	56	8	0	0.00%
	MILLER	0	0	0	0.00%	49	3	0	0.00%
	MONITEAU	1	0	0	0.00%	18	0	0	0.00%
	MORGAN	3	0	0	0.00%	80	6	0	0.00%
	NEWTON	5	0	0	0.00%	113	4	0	0.00%
	OZARK	0	0	0	0.00%	87	6	0	0.00%
	POLK	4	0	0	0.00%	86	5	0	0.00%
	ST CLAIR	1	0	0	0.00%	56	3	0	0.00%
	STONE	2	0	0	0.00%	109	3	0	0.00%
	TANEY	10	1	0	0.00%	141	12	0	0.00%
	VERNON	0	0	0	0.00%	57	1	0	0.00%
	WEBSTER	1	0	0	0.00%	121	5	0	0.00%
	WRIGHT	3	0	0	0.00%	105	5	0	0.00%
	SW TOTAL	102	9	0	0.00%	3,089	191	2	0.06%
KC REGION	CLAY	9	1	0	0.00%	205	7	1	0.49%
	JACKSON	60	3	0	0.00%	1,154	82	2	0.17%
	PLATTE	1	0	0	0.00%	48	3	0	0.00%
	KC TOTAL	70	4	0	0.00%	1,407	92	3	0.21%
STL REGION	JEFFERSON	18	2	0	0.00%	257	16	1	0.39%
	ST CHARLES	13	0	0	0.00%	382	38	1	0.26%
	ST LOUIS COUNTY	87	6	1	1.15%	1,228	106	10	0.81%
	ST LOUIS CITY	125	9	0	0.00%	586	35	3	0.51%
	STL TOTAL	243	17	1	0.41%	2,453	195	15	0.61%
STATEWIDE		684	47	6	0.88%	10,933	746	34	0.31%

Figure 4
Missouri MO HealthNet Recipients
60-Month Trend through May 2008

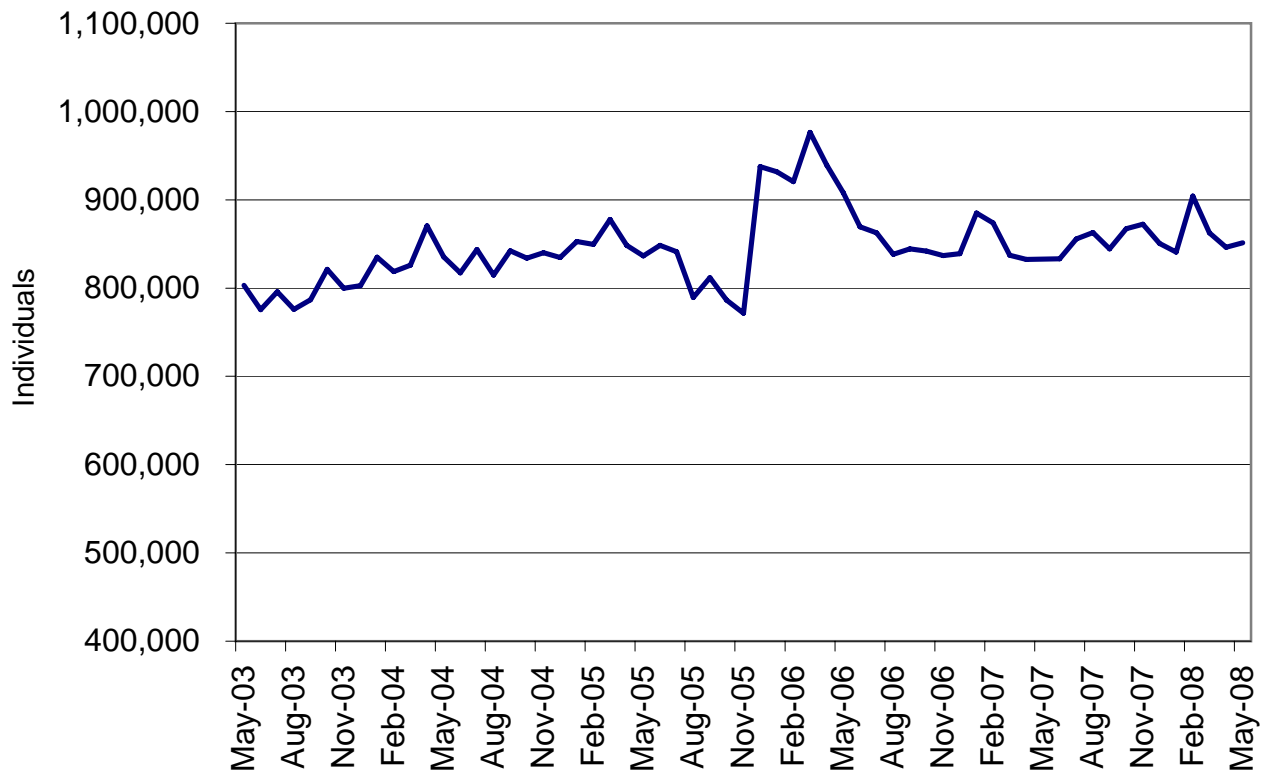
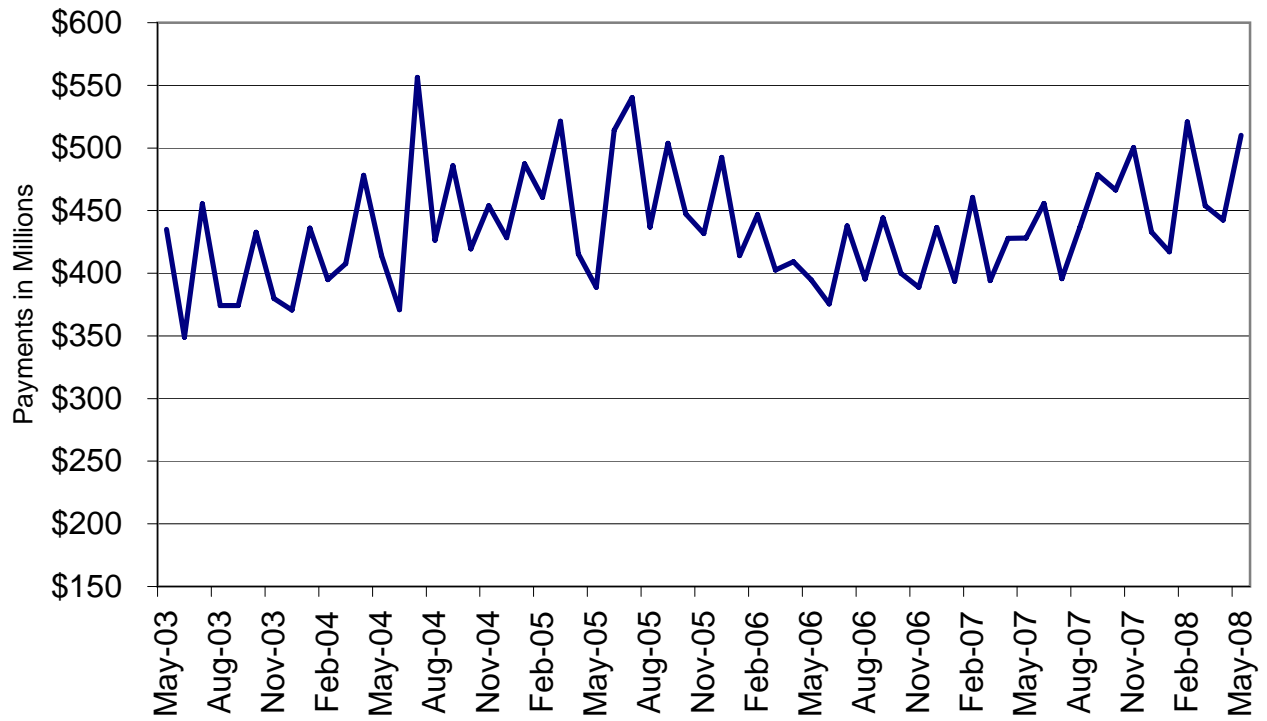

Figure 5
Missouri MO HealthNet Payments
60-Month Trend through May 2008



**TABLE 22
MO HEALTHNET RECIPIENTS AND PAYMENTS BY TYPE OF SERVICE
MAY 2008**

	TOTAL RECIPIENTS	TOTAL PAYMENTS	ADULT DAY HEALTH RECIPIENTS	ADULT DAY HEALTH PAYMENTS	AIDS WAIVER RECIPIENTS	AIDS WAIVER PAYMENTS	AGED/DISABLED WAIVER RECIPIENTS	AGED/DISABLED WAIVER PAYMENTS	AMBULANCE SERVICES RECIPIENTS	AMBULANCE SERVICES PAYMENTS
STATE TOTAL	842,733	\$497,363,510	1,185	\$1,350,810	65	\$157,414	14,806	\$8,936,747	9,790	\$1,840,109
ADAIR	3,508	\$3,089,170	0	\$0	0	\$0	128	\$56,204	46	\$15,791
ANDREW	1,463	\$1,026,328	0	\$0	0	\$0	42	\$30,025	22	\$3,625
ATCHISON	735	\$465,579	0	\$0	0	\$0	45	\$14,359	9	\$2,631
AUDRAIN	3,767	\$2,058,233	0	\$0	0	\$0	83	\$46,621	14	\$2,690
BARRY	6,542	\$3,273,135	0	\$0	0	\$0	92	\$54,012	49	\$14,321
BARTON	2,438	\$1,154,100	1	\$593	0	\$0	43	\$20,848	27	\$8,163
BATES	2,582	\$2,070,081	0	\$0	0	\$0	40	\$15,901	16	\$5,755
BENTON	3,581	\$2,025,109	0	\$0	0	\$0	81	\$38,670	47	\$15,150
BOLLINGER	2,592	\$1,520,642	0	\$0	0	\$0	99	\$50,099	40	\$9,714
BOONE	17,187	\$11,216,590	1	\$505	1	\$206	218	\$135,158	88	\$14,558
BUCHANAN	15,220	\$10,180,066	0	\$0	1	\$1,391	208	\$110,759	210	\$28,813
BUTLER	10,808	\$7,383,913	0	\$0	0	\$0	398	\$258,636	239	\$41,812
CALDWELL	1,241	\$633,167	0	\$0	0	\$0	36	\$17,838	23	\$4,757
CALLAWAY	5,164	\$2,689,548	0	\$0	0	\$0	40	\$24,574	23	\$3,066
CAMDEN	5,322	\$2,517,962	0	\$0	0	\$0	63	\$31,636	23	\$3,534
CAPE GIRARDEAU	9,729	\$6,693,696	27	\$28,675	0	\$0	225	\$130,042	154	\$27,890
CARROLL	1,594	\$946,719	0	\$0	0	\$0	39	\$11,459	35	\$6,521
CARTER	1,805	\$1,154,211	0	\$0	0	\$0	118	\$68,644	39	\$9,513
CASS	9,642	\$5,645,425	2	\$2,400	0	\$0	79	\$38,485	112	\$16,880
CEDAR	2,972	\$1,800,172	0	\$0	0	\$0	87	\$37,847	18	\$3,873
CHARITON	1,048	\$635,310	0	\$0	0	\$0	37	\$13,097	10	\$1,468
CHRISTIAN	8,195	\$3,547,149	7	\$7,183	0	\$0	56	\$29,005	31	\$8,255
CLARK	1,145	\$459,385	0	\$0	0	\$0	52	\$27,717	14	\$2,492
CLAY	18,279	\$10,978,857	10	\$12,984	0	\$0	108	\$69,659	238	\$32,644
CLINTON	1,830	\$1,173,051	0	\$0	0	\$0	24	\$7,055	31	\$5,962
COLE	7,834	\$4,549,180	0	\$0	0	\$0	81	\$41,303	24	\$6,136
COOPER	2,120	\$1,354,824	0	\$0	0	\$0	36	\$11,590	4	\$1,177
CRAWFORD	4,941	\$2,862,856	2	\$1,453	0	\$0	108	\$55,278	90	\$19,873
DADE	1,326	\$634,718	0	\$0	0	\$0	22	\$9,353	11	\$2,949
DALLAS	3,217	\$1,442,553	7	\$8,842	0	\$0	63	\$27,018	25	\$8,154
DAVIESS	1,171	\$449,314	0	\$0	0	\$0	19	\$10,262	19	\$4,412
DEKALB	1,223	\$832,063	0	\$0	0	\$0	48	\$17,876	27	\$6,732
DENT	3,457	\$2,005,678	12	\$11,225	0	\$0	85	\$43,409	60	\$17,276
DOUGLAS	2,997	\$1,258,831	1	\$791	0	\$0	64	\$37,122	25	\$8,950
DUNKLIN	11,161	\$8,230,860	0	\$0	0	\$0	462	\$228,079	251	\$52,247
FRANKLIN	9,984	\$5,871,596	5	\$4,926	0	\$0	102	\$68,064	114	\$19,151
GASCONADE	1,919	\$1,437,116	0	\$0	0	\$0	45	\$24,237	14	\$2,800
GENTRY	866	\$887,078	0	\$0	0	\$0	31	\$13,574	21	\$4,101
GREENE	36,031	\$20,095,350	126	\$135,784	0	\$0	391	\$196,410	247	\$54,109
GRUNDY	1,718	\$1,288,754	0	\$0	0	\$0	65	\$33,537	36	\$9,628
HARRISON	1,614	\$1,035,590	0	\$0	0	\$0	24	\$11,343	47	\$13,212
HENRY	3,888	\$2,211,754	0	\$0	0	\$0	86	\$36,962	27	\$10,025
HICKORY	1,685	\$764,638	0	\$0	0	\$0	63	\$31,360	10	\$3,022
HOLT	638	\$449,374	0	\$0	0	\$0	36	\$13,499	5	\$1,570
HOWARD	1,549	\$949,248	0	\$0	0	\$0	29	\$14,695	7	\$1,131
HOWELL	8,821	\$4,530,119	3	\$2,288	0	\$0	189	\$81,272	100	\$20,803
IRON	2,546	\$1,983,436	0	\$0	0	\$0	76	\$30,229	42	\$14,053
JACKSON	106,173	\$60,176,905	162	\$197,019	3	\$2,264	911	\$637,912	1,293	\$185,785
JASPER	21,656	\$11,475,988	1	\$1,326	0	\$0	284	\$189,130	250	\$45,618
JEFFERSON	21,085	\$12,478,018	23	\$25,430	0	\$0	222	\$151,517	279	\$37,309
JOHNSON	5,243	\$3,094,429	0	\$0	0	\$0	65	\$36,605	114	\$27,547
KNOX	680	\$424,862	0	\$0	0	\$0	21	\$6,111	12	\$3,272
LACLEDE	6,904	\$3,070,742	12	\$12,013	0	\$0	105	\$48,315	32	\$8,102
LAFAYETTE	4,548	\$3,727,825	0	\$0	0	\$0	66	\$32,041	54	\$13,207
LAWRENCE	6,260	\$3,360,933	2	\$884	0	\$0	124	\$71,280	51	\$11,997
LEWIS	1,280	\$701,854	0	\$0	0	\$0	52	\$13,077	12	\$1,965
LINCOLN	6,479	\$3,457,268	1	\$1,011	0	\$0	41	\$35,418	80	\$14,386

NOTE: COUNTY REPRESENTS WHERE THE RECIPIENT LIVES, NOT NECESSARILY WHERE THE SERVICE WAS PROVIDED.

**TABLE 22
MO HEALTHNET RECIPIENTS AND PAYMENTS BY TYPE OF SERVICE
MAY 2008**

	TOTAL RECIPIENTS	TOTAL PAYMENTS	ADULT DAY HEALTH RECIPIENTS	ADULT DAY HEALTH PAYMENTS	AIDS WAIVER RECIPIENTS	AIDS WAIVER PAYMENTS	AGED/DISABLED WAIVER RECIPIENTS	AGED/DISABLED WAIVER PAYMENTS	AMBULANCE SERVICES RECIPIENTS	AMBULANCE SERVICES PAYMENTS
LINN	2,047	\$1,161,566	0	\$0	0	\$0	59	\$25,571	36	\$6,623
LIVINGSTON	2,237	\$1,543,088	0	\$0	0	\$0	46	\$16,232	45	\$12,507
MCDONALD	5,112	\$1,850,766	0	\$0	0	\$0	79	\$50,464	94	\$23,591
MACON	2,299	\$1,559,313	0	\$0	0	\$0	74	\$31,157	14	\$5,282
MADISON	2,675	\$1,770,556	2	\$695	0	\$0	118	\$74,049	25	\$8,633
MARIES	1,338	\$565,197	3	\$6,948	0	\$0	23	\$11,126	9	\$1,119
MARION	5,639	\$4,062,983	0	\$0	0	\$0	148	\$56,602	56	\$7,849
MERCER	508	\$374,704	0	\$0	0	\$0	24	\$13,894	14	\$4,138
MILLER	4,610	\$2,165,554	1	\$1,768	0	\$0	70	\$23,741	23	\$6,688
MISSISSIPPI	4,024	\$2,570,790	3	\$2,436	0	\$0	289	\$197,184	62	\$11,248
MONITEAU	1,793	\$941,686	0	\$0	0	\$0	25	\$9,044	19	\$3,755
MONROE	1,153	\$627,148	0	\$0	0	\$0	54	\$19,947	11	\$1,518
MONTGOMERY	2,033	\$1,198,221	0	\$0	0	\$0	34	\$16,886	24	\$4,437
MORGAN	3,820	\$1,894,575	0	\$0	0	\$0	66	\$35,886	50	\$12,017
NEW MADRID	5,274	\$3,610,289	8	\$6,365	0	\$0	331	\$208,146	88	\$24,854
NEWTON	8,685	\$4,459,536	1	\$253	0	\$0	88	\$71,239	151	\$27,043
NODAWAY	1,688	\$1,259,088	0	\$0	0	\$0	52	\$17,801	31	\$5,080
OREGON	2,701	\$1,688,398	2	\$1,705	0	\$0	124	\$60,521	20	\$8,525
OSAGE	1,161	\$744,198	0	\$0	0	\$0	18	\$5,983	14	\$3,152
OZARK	1,989	\$759,685	0	\$0	0	\$0	50	\$23,897	19	\$7,891
PEMISCOT	6,969	\$4,809,277	1	\$568	0	\$0	503	\$265,755	92	\$30,290
PERRY	2,451	\$1,664,164	5	\$5,969	0	\$0	75	\$48,731	4	\$1,504
PETTIS	7,705	\$4,780,328	0	\$0	0	\$0	97	\$58,120	78	\$19,170
PHELPS	7,221	\$4,646,630	17	\$30,319	0	\$0	117	\$48,907	48	\$9,234
PIKE	2,575	\$1,676,183	0	\$0	0	\$0	50	\$29,235	23	\$11,537
PLATTE	4,967	\$2,975,581	2	\$2,969	0	\$0	13	\$7,133	72	\$8,732
POLK	5,756	\$3,668,210	5	\$4,548	0	\$0	63	\$26,839	27	\$8,717
PULASKI	5,000	\$2,452,511	11	\$15,791	0	\$0	67	\$31,181	77	\$18,793
PUTMAN	822	\$437,267	0	\$0	0	\$0	32	\$15,975	15	\$3,137
RALLS	1,107	\$714,846	0	\$0	0	\$0	26	\$18,373	9	\$1,678
RANDOLPH	4,590	\$2,505,721	0	\$0	0	\$0	95	\$26,234	47	\$7,361
RAY	2,792	\$1,685,414	0	\$0	0	\$0	37	\$13,844	38	\$5,662
REYNOLDS	1,710	\$1,442,379	0	\$0	0	\$0	91	\$58,012	23	\$8,224
RIPLEY	4,479	\$3,154,596	0	\$0	0	\$0	346	\$200,573	95	\$23,369
ST. CHARLES	17,165	\$12,007,736	42	\$44,265	0	\$0	114	\$94,637	148	\$18,872
ST. CLAIR	1,823	\$1,020,343	0	\$0	0	\$0	46	\$22,372	16	\$6,544
ST. FRANCOIS	11,393	\$7,306,424	38	\$39,583	0	\$0	294	\$180,506	137	\$30,534
STE. GENEVIEVE	2,175	\$1,245,373	3	\$3,347	0	\$0	56	\$29,590	30	\$5,320
ST. LOUIS	101,339	\$64,968,167	348	\$405,473	12	\$12,732	1,199	\$1,093,589	1,145	\$157,088
SALINE	4,020	\$4,174,615	0	\$0	0	\$0	97	\$46,726	52	\$11,543
SCHUYLER	770	\$414,826	0	\$0	0	\$0	38	\$14,872	14	\$4,351
SCOTLAND	620	\$340,535	0	\$0	0	\$0	33	\$13,824	4	\$2,743
SCOTT	9,606	\$6,091,322	25	\$30,631	0	\$0	364	\$221,255	79	\$12,183
SHANNON	2,055	\$827,990	0	\$0	0	\$0	61	\$27,658	15	\$6,664
SHELBY	1,043	\$555,363	0	\$0	0	\$0	63	\$19,563	9	\$1,598
STODDARD	6,512	\$4,345,990	0	\$0	0	\$0	278	\$171,198	170	\$29,607
STONE	4,437	\$2,012,741	1	\$442	0	\$0	58	\$24,786	37	\$11,427
SULLIVAN	1,230	\$752,132	0	\$0	0	\$0	28	\$21,674	13	\$3,688
TANEY	7,558	\$3,359,925	19	\$21,277	0	\$0	57	\$23,954	67	\$15,148
TEXAS	4,779	\$2,189,313	0	\$0	0	\$0	95	\$41,232	40	\$13,090
VERNON	3,996	\$2,900,293	5	\$10,144	0	\$0	87	\$48,664	68	\$13,426
WARREN	3,759	\$2,161,724	0	\$0	0	\$0	50	\$28,972	53	\$10,064
WASHINGTON	6,507	\$3,753,056	25	\$22,793	0	\$0	151	\$80,195	112	\$27,263
WAYNE	3,602	\$2,339,635	0	\$0	0	\$0	192	\$114,475	52	\$17,488
WEBSTER	5,235	\$2,381,291	4	\$3,569	0	\$0	72	\$40,236	43	\$12,631
WORTH	300	\$153,746	0	\$0	0	\$0	8	\$3,673	0	\$0
WRIGHT	4,696	\$2,020,310	0	\$0	0	\$0	133	\$61,301	34	\$10,919
ST. LOUIS CITY	87,743	\$46,644,994	209	\$233,618	48	\$140,821	1,391	\$1,097,292	1,049	\$152,361
INVALID COUNTY	2,037	\$543,864	0	\$0	0	\$0	0	\$0	9	\$1,621

NOTE: COUNTY REPRESENTS WHERE THE RECIPIENT LIVES, NOT NECESSARILY WHERE THE SERVICE WAS PROVIDED.

**TABLE 22
MO HEALTHNET RECIPIENTS AND PAYMENTS BY TYPE OF SERVICE
MAY 2008**

	AUDIOLOGY SERVICES RECIPIENTS	AUDIOLOGY SERVICES PAYMENTS	CASE MGMT RECIPIENTS	CASE MGMT PAYMENTS	CLINIC SERVICES RECIPIENTS	CLINIC SERVICES PAYMENTS	COMMUNITY SUPPORT RECIPIENTS	COMMUNITY SUPPORT PAYMENTS	COMPREHENSIVE DAY REHAB RECIPIENTS	COMPREHENSIVE DAY REHAB PAYMENTS
STATE TOTAL	428	\$25,752	1,081	\$40,360	144,566	\$21,681,153	714	\$730,924	1	\$1,430
ADAIR	2	\$70	1	\$128	931	\$138,999	9	\$6,155	0	\$0
ANDREW	2	\$36	5	\$62	372	\$57,400	0	\$0	0	\$0
ATCHISON	0	\$0	0	\$0	174	\$14,114	0	\$0	0	\$0
AUDRAIN	1	\$10	1	\$8	525	\$67,875	4	\$3,155	0	\$0
BARRY	14	\$352	66	\$1,456	1,520	\$151,957	5	\$5,341	0	\$0
BARTON	1	\$25	0	\$0	656	\$65,829	2	\$1,844	0	\$0
BATES	1	\$29	0	\$0	490	\$66,638	0	\$0	0	\$0
BENTON	0	\$0	1	\$8	564	\$85,870	5	\$12,520	0	\$0
BOLLINGER	7	\$114	1	\$8	571	\$82,696	0	\$0	0	\$0
BOONE	4	\$118	21	\$190	2,816	\$507,967	74	\$57,114	0	\$0
BUCHANAN	5	\$709	130	\$2,438	3,909	\$634,613	23	\$21,253	0	\$0
BUTLER	7	\$172	24	\$192	2,973	\$391,474	8	\$8,536	0	\$0
CALDWELL	0	\$0	1	\$38	211	\$28,347	2	\$2,501	0	\$0
CALLAWAY	0	\$0	0	\$0	762	\$103,103	9	\$7,127	0	\$0
CAMDEN	0	\$0	0	\$0	759	\$94,956	4	\$3,620	0	\$0
CAPE GIRARDEAU	12	\$510	18	\$144	2,224	\$368,974	4	\$2,388	0	\$0
CARROLL	1	\$95	0	\$0	300	\$32,316	1	\$1,328	0	\$0
CARTER	3	\$72	0	\$0	406	\$67,474	0	\$0	0	\$0
CASS	3	\$108	0	\$0	981	\$135,276	2	\$3,201	0	\$0
CEDAR	0	\$0	2	\$16	440	\$49,505	0	\$0	0	\$0
CHARITON	9	\$255	0	\$0	182	\$25,920	0	\$0	0	\$0
CHRISTIAN	5	-\$134	16	\$128	1,860	\$260,001	6	\$5,976	0	\$0
CLARK	0	\$0	0	\$0	222	\$29,130	2	\$830	0	\$0
CLAY	4	\$185	0	\$0	2,323	\$355,950	6	\$6,083	0	\$0
CLINTON	1	\$60	29	\$1,208	385	\$68,476	3	\$3,069	0	\$0
COLE	2	\$485	0	\$0	1,314	\$164,310	9	\$13,117	0	\$0
COOPER	0	\$0	0	\$0	306	\$44,742	15	\$4,959	0	\$0
CRAWFORD	4	\$404	1	\$30	1,412	\$167,371	0	\$0	0	\$0
DADE	2	\$30	1	\$8	363	\$38,316	0	\$0	0	\$0
DALLAS	4	-\$335	8	\$226	727	\$88,421	0	\$0	0	\$0
DAVIESS	0	\$0	4	\$54	201	\$23,105	1	\$150	0	\$0
DEKALB	2	\$190	3	\$248	291	\$38,958	1	\$699	0	\$0
DENT	4	\$123	28	\$882	882	\$101,281	1	\$777	0	\$0
DOUGLAS	11	\$495	15	\$340	528	\$74,170	1	\$152	0	\$0
DUNKLIN	14	\$2,689	9	\$234	2,848	\$400,415	8	\$8,286	0	\$0
FRANKLIN	3	\$49	0	\$0	1,640	\$227,461	29	\$24,235	1	\$1,430
GASCONADE	0	\$0	0	\$0	296	\$39,106	1	\$376	0	\$0
GENTRY	0	\$0	1	\$8	241	\$27,603	1	\$1,052	0	\$0
GREENE	32	\$1,798	53	\$440	10,274	\$1,387,432	17	\$14,724	0	\$0
GRUNDY	0	\$0	2	\$38	443	\$57,215	1	\$88	0	\$0
HARRISON	3	\$34	6	\$136	353	\$39,792	0	\$0	0	\$0
HENRY	0	\$0	0	\$0	518	\$71,410	1	\$255	0	\$0
HICKORY	0	\$0	0	\$0	324	\$46,632	2	\$1,994	0	\$0
HOLT	0	\$0	0	\$0	155	\$24,098	0	\$0	0	\$0
HOWARD	0	\$0	0	\$0	296	\$26,069	5	\$5,757	0	\$0
HOWELL	3	\$73	71	\$2,046	1,866	\$241,017	18	\$4,937	0	\$0
IRON	2	\$30	0	\$0	673	\$101,050	3	\$1,687	0	\$0
JACKSON	66	\$3,757	1	\$8	13,039	\$2,505,013	35	\$60,876	0	\$0
JASPER	40	\$1,753	88	\$2,418	5,915	\$777,555	20	\$16,576	0	\$0
JEFFERSON	5	\$142	43	\$344	3,162	\$465,237	22	\$20,560	0	\$0
JOHNSON	3	\$107	0	\$0	594	\$89,848	5	\$4,389	0	\$0
KNOX	2	\$87	0	\$0	160	\$20,237	1	\$2,136	0	\$0
LACLEDE	2	\$411	1	\$8	988	\$97,919	2	\$1,315	0	\$0
LAFAYETTE	1	\$125	0	\$0	564	\$83,119	5	\$8,266	0	\$0
LAWRENCE	9	\$179	15	\$282	1,512	\$194,164	8	\$11,131	0	\$0
LEWIS	1	\$50	1	\$8	259	\$35,366	2	\$2,436	0	\$0
LINCOLN	2	\$1,260	0	\$0	760	\$122,200	13	\$13,606	0	\$0

NOTE: COUNTY REPRESENTS WHERE THE RECIPIENT LIVES, NOT NECESSARILY WHERE THE SERVICE WAS PROVIDED.

**TABLE 22
MO HEALTHNET RECIPIENTS AND PAYMENTS BY TYPE OF SERVICE
MAY 2008**

	AUDIOLOGY SERVICES RECIPIENTS	AUDIOLOGY SERVICES PAYMENTS	CASE MGMT RECIPIENTS	CASE MGMT PAYMENTS	CLINIC SERVICES RECIPIENTS	CLINIC SERVICES PAYMENTS	COMMUNITY SUPPORT RECIPIENTS	COMMUNITY SUPPORT PAYMENTS	COMPREHENSIVE DAY REHAB RECIPIENTS	COMPREHENSIVE DAY REHAB PAYMENTS
LINN	0	\$0	0	\$0	259	\$46,602	0	\$0	0	\$0
LIVINGSTON	0	\$0	0	\$0	588	\$84,964	4	\$3,710	0	\$0
MCDONALD	4	\$105	42	\$740	1,059	\$123,536	0	\$0	0	\$0
MACON	1	\$19	0	\$0	349	\$35,925	7	\$1,665	0	\$0
MADISON	0	\$0	4	\$54	455	\$59,989	0	\$0	0	\$0
MARIES	1	\$17	0	\$0	239	\$22,024	0	\$0	0	\$0
MARION	4	\$194	0	\$0	1,158	\$149,452	14	\$12,849	0	\$0
MERCER	0	\$0	3	\$90	93	\$14,815	0	\$0	0	\$0
MILLER	0	\$0	0	\$0	794	\$104,606	5	\$1,790	0	\$0
MISSISSIPPI	0	\$0	41	\$1,032	1,055	\$152,348	0	\$0	0	\$0
MONITEAU	0	\$0	0	\$0	271	\$37,759	3	\$4,353	0	\$0
MONROE	0	\$0	0	\$0	203	\$22,869	1	\$756	0	\$0
MONTGOMERY	0	\$0	0	\$0	293	\$34,206	3	\$3,200	0	\$0
MORGAN	8	\$268	0	\$0	633	\$102,551	6	\$4,061	0	\$0
NEW MADRID	1	\$150	3	\$98	1,198	\$163,959	0	\$0	0	\$0
NEWTON	13	\$388	13	\$280	1,911	\$278,682	2	\$1,518	0	\$0
NODAWAY	0	\$0	1	\$8	379	\$44,760	1	\$140	0	\$0
OREGON	0	\$0	16	\$444	500	\$61,623	3	\$615	0	\$0
OSAGE	0	\$0	0	\$0	212	\$27,321	4	\$2,109	0	\$0
OZARK	0	\$0	11	\$272	325	\$46,278	0	\$0	0	\$0
PEMISCOT	1	\$8	4	\$120	1,153	\$232,188	2	\$2,928	0	\$0
PERRY	0	\$0	0	\$0	345	\$44,288	2	\$3,096	0	\$0
PETTIS	9	\$234	0	\$0	1,086	\$150,043	17	\$22,418	0	\$0
PHELPS	5	\$245	0	\$0	1,308	\$177,011	3	\$1,455	0	\$0
PIKE	1	\$153	0	\$0	458	\$62,883	8	\$8,062	0	\$0
PLATTE	3	\$288	0	\$0	570	\$98,627	3	\$1,852	0	\$0
POLK	4	\$360	0	\$0	815	\$126,746	4	\$1,702	0	\$0
PULASKI	0	\$0	0	\$0	717	\$86,893	10	\$2,558	0	\$0
PUTMAN	0	\$0	1	\$30	140	\$19,875	2	\$2,090	0	\$0
RALLS	0	\$0	4	\$54	224	\$25,629	3	\$1,449	0	\$0
RANDOLPH	1	\$80	0	\$0	752	\$94,072	6	\$4,222	0	\$0
RAY	1	\$73	0	\$0	343	\$59,286	13	\$16,361	0	\$0
REYNOLDS	1	\$13	6	\$114	370	\$44,772	0	\$0	0	\$0
RIPLEY	3	\$195	34	\$1,196	1,142	\$172,605	3	\$3,211	0	\$0
ST. CHARLES	1	\$10	3	\$480	2,203	\$333,156	38	\$81,532	0	\$0
ST. CLAIR	1	\$29	2	\$16	256	\$24,922	0	\$0	0	\$0
ST. FRANCOIS	2	\$39	0	\$0	2,316	\$315,542	13	\$6,711	0	\$0
STE. GENEVIEVE	0	\$0	2	\$16	330	\$43,525	0	\$0	0	\$0
ST. LOUIS	14	\$1,795	28	\$3,985	12,346	\$2,126,223	66	\$89,817	0	\$0
SALINE	0	\$0	0	\$0	725	\$80,298	7	\$6,643	0	\$0
SCHUYLER	1	\$10	9	\$504	178	\$26,851	0	\$0	0	\$0
SCOTLAND	0	\$0	0	\$0	147	\$14,783	1	\$310	0	\$0
SCOTT	10	\$393	36	\$936	2,349	\$309,094	4	\$4,985	0	\$0
SHANNON	0	\$0	0	\$0	436	\$42,241	0	\$0	0	\$0
SHELBY	0	\$0	0	\$0	191	\$27,543	1	\$1,628	0	\$0
STODDARD	5	\$1,121	1	\$30	1,767	\$256,826	11	\$11,622	0	\$0
STONE	2	\$30	1	\$8	1,071	\$141,023	0	\$0	0	\$0
SULLIVAN	0	\$0	3	\$90	209	\$28,037	2	\$458	0	\$0
TANEY	7	\$447	0	\$0	1,983	\$285,408	2	\$600	0	\$0
TEXAS	4	\$392	47	\$1,730	1,204	\$136,467	1	\$790	0	\$0
VERNON	2	\$115	1	\$60	676	\$70,927	5	\$6,404	0	\$0
WARREN	0	\$0	0	\$0	479	\$74,162	5	\$2,502	0	\$0
WASHINGTON	5	\$190	2	\$16	1,024	\$129,227	10	\$3,250	0	\$0
WAYNE	2	\$560	1	\$30	925	\$119,006	1	\$240	0	\$0
WEBSTER	3	\$79	1	\$8	1,095	\$156,491	3	\$3,389	0	\$0
WORTH	0	\$0	1	\$60	56	\$4,180	0	\$0	0	\$0
WRIGHT	2	\$50	10	\$264	939	\$119,816	0	\$0	0	\$0
ST. LOUIS CITY	7	\$980	82	\$13,653	10,697	\$2,089,981	19	\$25,296	0	\$0
INVALID COUNTY	0	\$0	1	\$160	107	\$10,748	0	\$0	0	\$0

NOTE: COUNTY REPRESENTS WHERE THE RECIPIENT LIVES, NOT NECESSARILY WHERE THE SERVICE WAS PROVIDED.

**TABLE 22
MO HEALTHNET RECIPIENTS AND PAYMENTS BY TYPE OF SERVICE
MAY 2008**

	CRNA RECIPIENTS	CRNA PAYMENTS	CSTAR PRIVATE RECIPIENTS	CSTAR PRIVATE PAYMENTS	CSTAR PUBLIC RECIPIENTS	CSTAR PUBLIC PAYMENTS	DENTAL SERVICES RECIPIENTS	DENTAL SERVICES PAYMENTS	FSD CASE MGMT RECIPIENTS	FSD CASE MGMT PAYMENTS
STATE TOTAL	1	\$26	0	\$0	3,822	\$2,628,889	6,761	\$990,753	1,528	\$5,757,677
ADAIR	0	\$0	0	\$0	89	\$105,231	40	\$9,686	14	\$44,830
ANDREW	0	\$0	0	\$0	2	\$693	61	\$7,091	0	\$0
ATCHISON	0	\$0	0	\$0	1	\$385	26	\$2,443	0	\$0
AUDRAIN	0	\$0	0	\$0	12	\$13,516	3	\$915	9	\$14,778
BARRY	0	\$0	0	\$0	1	\$2,823	49	\$9,898	8	\$15,460
BARTON	1	\$26	0	\$0	9	\$8,898	19	\$1,529	4	\$6,323
BATES	0	\$0	0	\$0	5	\$777	16	\$1,779	1	\$1,557
BENTON	0	\$0	0	\$0	27	\$3,186	24	\$6,550	1	\$287
BOLLINGER	0	\$0	0	\$0	5	\$3,309	55	\$7,377	3	\$5,619
BOONE	0	\$0	0	\$0	106	\$72,527	22	\$3,530	77	\$263,311
BUCHANAN	0	\$0	0	\$0	83	\$72,168	507	\$52,462	6	\$11,983
BUTLER	0	\$0	0	\$0	75	\$38,382	213	\$27,693	6	\$13,575
CALDWELL	0	\$0	0	\$0	5	\$4,324	18	\$2,490	0	\$0
CALLAWAY	0	\$0	0	\$0	13	\$13,599	10	\$1,176	31	\$114,279
CAMDEN	0	\$0	0	\$0	14	\$9,752	16	\$2,369	3	\$3,726
CAPE GIRARDEAU	0	\$0	0	\$0	39	\$28,940	243	\$35,957	16	\$68,320
CARROLL	0	\$0	0	\$0	1	\$232	38	\$3,631	1	\$4,287
CARTER	0	\$0	0	\$0	5	\$1,716	15	\$1,462	1	\$1,457
CASS	0	\$0	0	\$0	27	\$27,987	30	\$3,568	7	\$19,800
CEDAR	0	\$0	0	\$0	9	\$8,079	8	\$2,333	1	\$4,287
CHARITON	0	\$0	0	\$0	4	\$2,539	3	\$888	2	\$3,401
CHRISTIAN	0	\$0	0	\$0	23	\$37,559	366	\$47,538	19	\$55,231
CLARK	0	\$0	0	\$0	1	\$24	54	\$6,130	0	\$0
CLAY	0	\$0	0	\$0	75	\$43,695	70	\$11,039	14	\$31,683
CLINTON	0	\$0	0	\$0	5	\$16,027	35	\$6,312	1	\$3,266
COLE	0	\$0	0	\$0	65	\$75,505	18	\$2,373	20	\$75,342
COOPER	0	\$0	0	\$0	6	\$2,310	7	\$1,972	0	\$0
CRAWFORD	0	\$0	0	\$0	8	\$9,076	65	\$6,983	4	\$9,750
DADE	0	\$0	0	\$0	7	\$1,220	43	\$8,721	0	\$0
DALLAS	0	\$0	0	\$0	8	\$5,528	52	\$6,351	1	\$3,193
DAVISS	0	\$0	0	\$0	1	\$220	26	\$3,921	1	\$743
DEKALB	0	\$0	0	\$0	0	\$0	28	\$6,040	0	\$0
DENT	0	\$0	0	\$0	36	\$20,032	29	\$3,797	3	\$17,521
DOUGLAS	0	\$0	0	\$0	1	\$1,352	40	\$4,347	2	\$2,277
DUNKLIN	0	\$0	0	\$0	63	\$51,766	148	\$24,300	2	\$2,224
FRANKLIN	0	\$0	0	\$0	28	\$15,582	11	\$2,401	10	\$41,173
GASCONADE	0	\$0	0	\$0	2	\$35	3	\$851	2	\$1,616
GENTRY	0	\$0	0	\$0	1	\$407	28	\$2,345	0	\$0
GREENE	0	\$0	0	\$0	148	\$110,567	729	\$117,044	73	\$299,016
GRUNDY	0	\$0	0	\$0	18	\$6,201	30	\$2,228	1	\$1,260
HARRISON	0	\$0	0	\$0	6	\$5,953	39	\$4,472	0	\$0
HENRY	0	\$0	0	\$0	37	\$25,015	16	\$3,599	3	\$10,868
HICKORY	0	\$0	0	\$0	0	\$0	27	\$3,108	0	\$0
HOLT	0	\$0	0	\$0	0	\$0	18	\$1,749	0	\$0
HOWARD	0	\$0	0	\$0	4	\$7,404	17	\$1,988	0	\$0
HOWELL	0	\$0	0	\$0	29	\$29,044	41	\$9,102	5	\$14,605
IRON	0	\$0	0	\$0	4	\$1,405	39	\$4,977	4	\$9,876
JACKSON	0	\$0	0	\$0	516	\$320,049	280	\$44,574	209	\$853,493
JASPER	0	\$0	0	\$0	94	\$86,780	335	\$51,161	73	\$314,645
JEFFERSON	0	\$0	0	\$0	61	\$37,069	43	\$7,368	12	\$13,479
JOHNSON	0	\$0	0	\$0	4	\$9,961	15	\$4,142	3	\$5,903
KNOX	0	\$0	0	\$0	2	\$6,759	26	\$4,116	2	\$6,464
LACLEDE	0	\$0	0	\$0	16	\$16,101	19	\$2,918	5	\$4,292
LAFAYETTE	0	\$0	0	\$0	4	\$1,477	4	\$213	3	\$5,396
LAWRENCE	0	\$0	0	\$0	4	\$3,163	70	\$11,387	16	\$65,997
LEWIS	0	\$0	0	\$0	3	\$11,864	33	\$3,936	2	\$4,620
LINCOLN	0	\$0	0	\$0	40	\$31,088	6	\$1,316	2	\$2,202

NOTE: COUNTY REPRESENTS WHERE THE RECIPIENT LIVES, NOT NECESSARILY WHERE THE SERVICE WAS PROVIDED.

**TABLE 22
MO HEALTHNET RECIPIENTS AND PAYMENTS BY TYPE OF SERVICE
MAY 2008**

	CRNA RECIPIENTS	CRNA PAYMENTS	CSTAR PRIVATE RECIPIENTS	CSTAR PRIVATE PAYMENTS	CSTAR PUBLIC RECIPIENTS	CSTAR PUBLIC PAYMENTS	DENTAL SERVICES RECIPIENTS	DENTAL SERVICES PAYMENTS	FSD CASE MGMT RECIPIENTS	FSD CASE MGMT PAYMENTS
LINN	0	\$0	0	\$0	7	\$1,114	5	\$500	3	\$1,994
LIVINGSTON	0	\$0	0	\$0	16	\$7,265	30	\$3,669	1	\$1,798
MCDONALD	0	\$0	0	\$0	3	\$1,076	62	\$16,702	8	\$24,592
MACON	0	\$0	0	\$0	23	\$8,274	2	\$264	9	\$14,651
MADISON	0	\$0	0	\$0	12	\$8,043	11	\$2,468	35	\$129,360
MARIES	0	\$0	0	\$0	3	\$647	6	\$497	2	\$970
MARION	0	\$0	0	\$0	44	\$37,453	21	\$4,506	8	\$18,748
MERCER	0	\$0	0	\$0	0	\$0	6	\$457	0	\$0
MILLER	0	\$0	0	\$0	4	\$611	10	\$1,252	2	\$5,744
MISSISSIPPI	0	\$0	0	\$0	12	\$5,426	44	\$6,615	0	\$0
MONITEAU	0	\$0	0	\$0	1	\$297	3	\$303	1	\$808
MONROE	0	\$0	0	\$0	1	\$1,766	2	\$252	3	\$2,048
MONTGOMERY	0	\$0	0	\$0	6	\$4,530	4	\$985	4	\$33,807
MORGAN	0	\$0	0	\$0	5	\$819	8	\$900	0	\$0
NEW MADRID	0	\$0	0	\$0	26	\$22,883	54	\$6,520	2	\$4,101
NEWTON	0	\$0	0	\$0	34	\$32,010	136	\$24,379	25	\$56,315
NODAWAY	0	\$0	0	\$0	4	-\$1,010	68	\$4,372	0	\$0
OREGON	0	\$0	0	\$0	5	\$13,998	15	\$1,452	4	\$20,561
OSAGE	0	\$0	0	\$0	1	\$71	1	\$63	0	\$0
OZARK	0	\$0	0	\$0	1	\$83	22	\$6,229	0	\$0
PEMISCOT	0	\$0	0	\$0	47	\$34,005	93	\$25,589	1	\$3,266
PERRY	0	\$0	0	\$0	4	\$2,633	22	\$1,433	2	\$12,172
PETTIS	0	\$0	0	\$0	41	\$6,372	23	\$4,943	7	\$19,394
PHELPS	0	\$0	0	\$0	39	\$30,304	28	\$5,361	66	\$375,896
PIKE	0	\$0	0	\$0	9	\$6,439	2	\$1,395	5	\$9,918
PLATTE	0	\$0	0	\$0	27	\$11,560	18	\$2,971	5	\$19,472
POLK	0	\$0	0	\$0	10	\$23,096	20	\$3,512	91	\$369,937
PULASKI	0	\$0	0	\$0	3	\$1,012	17	\$2,338	25	\$146,059
PUTMAN	0	\$0	0	\$0	1	\$0	13	\$1,772	0	\$0
RALLS	0	\$0	0	\$0	2	\$5,488	3	\$237	0	\$0
RANDOLPH	0	\$0	0	\$0	40	\$28,359	6	\$556	6	\$31,393
RAY	0	\$0	0	\$0	7	\$12,339	7	\$1,096	2	\$7,703
REYNOLDS	0	\$0	0	\$0	2	\$12	22	\$3,361	45	\$189,081
RIPLEY	0	\$0	0	\$0	4	\$955	61	\$9,240	5	\$30,237
ST. CHARLES	0	\$0	0	\$0	130	\$126,162	27	\$4,618	28	\$62,268
ST. CLAIR	0	\$0	0	\$0	5	\$4,185	4	\$285	1	\$3,457
ST. FRANCOIS	0	\$0	0	\$0	72	\$36,306	44	\$3,753	15	\$49,768
STE.GENEVIEVE	0	\$0	0	\$0	7	\$535	10	\$729	1	\$285
ST. LOUIS	0	\$0	0	\$0	328	\$192,659	289	\$36,550	198	\$779,987
SALINE	0	\$0	0	\$0	6	\$2,061	48	\$5,977	40	\$182,654
SCHUYLER	0	\$0	0	\$0	2	-\$41	12	\$2,033	2	\$4,711
SCOTLAND	0	\$0	0	\$0	3	\$1,507	7	\$1,269	3	\$2,900
SCOTT	0	\$0	0	\$0	32	\$17,237	140	\$25,135	11	\$21,354
SHANNON	0	\$0	0	\$0	3	\$1,508	14	\$3,165	0	\$0
SHELBY	0	\$0	0	\$0	4	\$1,514	0	\$0	1	\$15,245
STODDARD	0	\$0	0	\$0	50	\$24,849	152	\$14,528	1	\$1,383
STONE	0	\$0	0	\$0	2	\$1,008	145	\$22,219	5	\$8,719
SULLIVAN	0	\$0	0	\$0	8	\$837	11	\$2,849	0	\$0
TANEY	0	\$0	0	\$0	16	\$11,610	259	\$33,957	11	\$31,436
TEXAS	0	\$0	0	\$0	41	\$36,697	84	\$14,570	0	\$0
VERNON	0	\$0	0	\$0	58	\$20,748	17	\$3,061	33	\$111,965
WARREN	0	\$0	0	\$0	19	\$16,584	8	\$1,341	1	\$5,107
WASHINGTON	0	\$0	0	\$0	29	\$18,573	14	\$1,709	0	\$0
WAYNE	0	\$0	0	\$0	8	\$4,417	38	\$5,705	3	\$5,509
WEBSTER	0	\$0	0	\$0	5	\$3,111	114	\$15,577	3	\$4,546
WORTH	0	\$0	0	\$0	3	\$696	15	\$1,470	1	\$1,193
WRIGHT	0	\$0	0	\$0	7	\$9,083	72	\$11,606	1	\$200
ST. LOUIS CITY	0	\$0	0	\$0	678	\$377,491	159	\$22,002	66	\$245,852
INVALID COUNTY	0	\$0	0	\$0	10	\$5,028	7	\$824	53	\$235,701

NOTE: COUNTY REPRESENTS WHERE THE RECIPIENT LIVES, NOT NECESSARILY WHERE THE SERVICE WAS PROVIDED.

**TABLE 22
MO HEALTHNET RECIPIENTS AND PAYMENTS BY TYPE OF SERVICE
MAY 2008**

	DISEASE MGMT TRAINING RECIPIENTS	DISEASE MGMT TRAINING PAYMENTS	DME SERVICES RECIPIENTS	DME SERVICES PAYMENTS	EPSDT SERV SCREENINGS RECIPIENTS	EPSDT SERV SCREENINGS PAYMENTS	EPSDT REF. SERVICES RECIPIENTS	EPSDT REF. SERVICES PAYMENTS	EPSDT TCM RECIPIENTS	EPSDT TCM PAYMENTS
STATE TOTAL	114	\$6,240	29,167	\$5,492,209	9,339	\$677,704	61,970	\$11,899,060	927	\$103,674
ADAIR	0	\$0	217	\$50,566	162	\$23,727	759	\$107,968	0	\$0
ANDREW	0	\$0	76	\$7,154	67	\$4,455	274	\$43,990	1	\$111
ATCHISON	0	\$0	43	\$7,862	14	\$960	72	\$5,854	0	\$0
AUDRAIN	0	\$0	124	\$16,493	26	\$2,070	117	\$34,340	0	\$0
BARRY	1	\$40	251	\$34,264	83	\$3,951	991	\$160,008	0	\$0
BARTON	0	\$0	99	\$15,473	49	\$2,880	540	\$52,297	1	\$111
BATES	0	\$0	113	\$27,403	0	-\$15	56	\$10,183	0	\$0
BENTON	0	\$0	163	\$21,583	22	\$616	145	\$21,140	2	\$222
BOLLINGER	0	\$0	165	\$24,650	37	\$2,357	402	\$57,594	0	\$0
BOONE	1	\$18	646	\$92,691	61	\$4,416	554	\$326,234	0	\$0
BUCHANAN	0	\$0	675	\$108,885	660	\$42,531	2,810	\$272,495	5	\$555
BUTLER	0	\$0	658	\$66,944	41	\$2,735	1,263	\$151,537	0	\$0
CALDWELL	0	\$0	45	\$5,929	26	\$2,273	179	\$28,674	0	\$0
CALLAWAY	0	\$0	178	\$33,636	15	\$1,411	166	\$49,686	1	\$111
CAMDEN	0	\$0	174	\$47,492	16	\$866	150	\$62,297	1	\$111
CAPE GIRARDEAU	0	\$0	448	\$102,112	121	\$7,824	1,279	\$278,399	0	\$0
CARROLL	5	\$204	102	\$32,028	41	\$1,793	347	\$23,575	0	\$0
CARTER	0	\$0	120	\$38,037	13	\$900	243	\$29,468	0	\$0
CASS	0	\$0	220	\$27,212	27	\$1,888	294	\$101,102	19	\$2,109
CEDAR	0	\$0	115	\$15,313	3	\$164	43	\$13,851	1	\$111
CHARITON	0	\$0	47	\$3,388	0	\$0	48	\$5,572	0	\$0
CHRISTIAN	1	\$147	300	\$73,865	449	\$26,414	1,801	\$270,077	0	\$0
CLARK	0	\$0	41	\$4,170	43	\$2,843	242	\$17,027	0	\$0
CLAY	0	\$0	425	\$91,703	43	\$3,122	350	\$146,825	14	\$1,554
CLINTON	0	\$0	85	\$10,161	52	\$3,455	388	\$55,374	0	\$0
COLE	0	\$0	259	\$44,377	28	\$1,980	221	\$104,861	0	\$0
COOPER	0	\$0	81	\$21,587	6	\$560	68	\$58,123	0	\$0
CRAWFORD	0	\$0	197	\$38,920	117	\$7,671	667	\$75,123	0	\$0
DADE	0	\$0	56	\$11,736	43	\$2,675	230	\$19,566	0	\$0
DALLAS	1	\$95	164	\$23,051	65	\$5,821	378	\$56,758	0	\$0
DAVISS	0	\$0	48	\$10,524	21	\$1,415	207	\$28,295	0	\$0
DEKALB	0	\$0	70	\$14,707	33	\$1,960	182	\$21,344	0	\$0
DENT	0	\$0	152	\$32,638	20	\$1,275	402	\$48,260	0	\$0
DOUGLAS	1	\$52	128	\$15,912	67	\$5,489	474	\$58,604	0	\$0
DUNKLIN	0	\$0	748	\$136,556	141	\$8,710	2,085	\$162,996	0	\$0
FRANKLIN	0	\$0	320	\$65,000	28	\$3,187	211	\$124,946	0	\$0
GASCONADE	0	\$0	82	\$31,135	5	\$409	64	\$71,439	0	\$0
GENTRY	0	\$0	55	\$14,809	15	\$1,230	146	\$18,188	0	\$0
GREENE	23	\$2,493	1,341	\$254,798	2,062	\$131,155	7,390	\$1,041,888	2	\$222
GRUNDY	0	\$0	103	\$11,437	43	\$2,680	260	\$34,283	0	\$0
HARRISON	0	\$0	62	\$19,789	86	\$2,111	267	\$21,741	0	\$0
HENRY	0	\$0	181	\$19,775	10	\$871	82	\$25,181	1	\$111
HICKORY	0	\$0	111	\$12,353	17	\$1,723	149	\$26,481	0	\$0
HOLT	0	\$0	30	\$2,069	10	\$545	135	\$12,242	0	\$0
HOWARD	0	\$0	49	\$4,347	6	\$521	54	\$7,805	0	\$0
HOWELL	0	\$0	485	\$70,827	86	\$7,721	1,196	\$168,367	0	\$0
IRON	0	\$0	176	\$37,693	51	\$3,323	361	\$61,912	0	\$0
JACKSON	0	\$0	2,071	\$408,443	343	\$24,972	2,852	\$1,029,250	774	\$86,580
JASPER	45	\$1,550	1,066	\$152,640	954	\$57,286	4,536	\$578,888	2	\$222
JEFFERSON	0	\$0	555	\$179,739	35	\$2,057	485	\$222,744	0	\$0
JOHNSON	0	\$0	163	\$50,572	9	\$400	117	\$13,820	7	\$888
KNOX	0	\$0	37	\$4,018	20	\$3,242	123	\$13,321	0	\$0
LACLEDE	1	\$60	175	\$53,129	10	\$862	189	\$73,043	0	\$0
LAFAYETTE	0	\$0	187	\$36,809	8	\$659	76	\$10,765	0	\$0
LAWRENCE	0	\$0	281	\$53,093	201	\$15,279	1,187	\$221,000	0	\$0
LEWIS	0	\$0	58	\$5,581	26	\$1,424	136	\$14,406	0	\$0
LINCOLN	1	\$54	172	\$25,665	10	\$1,345	294	\$70,724	0	\$0

NOTE: COUNTY REPRESENTS WHERE THE RECIPIENT LIVES, NOT NECESSARILY WHERE THE SERVICE WAS PROVIDED.

**TABLE 22
MO HEALTHNET RECIPIENTS AND PAYMENTS BY TYPE OF SERVICE
MAY 2008**

	DISEASE MGMT TRAINING RECIPIENTS	DISEASE MGMT TRAINING PAYMENTS	DME SERVICES RECIPIENTS	DME SERVICES PAYMENTS	EPSDT SERV SCREENINGS RECIPIENTS	EPSDT SERV SCREENINGS PAYMENTS	EPSDT REF. SERVICES RECIPIENTS	EPSDT REF. SERVICES PAYMENTS	EPSDT TCM RECIPIENTS	EPSDT TCM PAYMENTS
LINN	0	\$0	119	\$11,831	7	\$1,202	56	\$24,334	0	\$0
LIVINGSTON	3	\$120	120	\$23,029	19	\$1,287	301	\$27,743	0	\$0
MCDONALD	2	\$44	196	\$53,636	64	\$4,040	906	\$89,597	0	\$0
MACON	0	\$0	148	\$28,208	9	\$1,097	115	\$42,682	0	\$0
MADISON	0	\$0	186	\$48,687	10	\$800	149	\$32,218	0	\$0
MARIES	0	\$0	55	\$7,842	2	\$80	36	\$22,693	0	\$0
MARION	0	\$0	234	\$30,175	8	\$440	201	\$71,789	0	\$0
MERCER	0	\$0	29	\$2,958	3	\$180	66	\$6,459	0	\$0
MILLER	0	\$0	152	\$20,942	6	\$380	171	\$22,129	0	\$0
MISSISSIPPI	0	\$0	261	\$29,819	25	\$2,132	645	\$94,170	0	\$0
MONITEAU	0	\$0	54	\$4,987	3	\$180	54	\$10,904	0	\$0
MONROE	0	\$0	58	\$4,258	1	\$60	35	\$10,121	0	\$0
MONTGOMERY	0	\$0	94	\$26,787	9	\$899	50	\$9,797	0	\$0
MORGAN	0	\$0	155	\$67,943	10	\$480	52	\$15,124	0	\$0
NEW MADRID	0	\$0	362	\$61,104	44	\$4,668	713	\$83,624	0	\$0
NEWTON	7	\$223	357	\$54,746	337	\$20,655	1,695	\$180,110	0	\$0
NODAWAY	0	\$0	85	\$14,588	37	\$4,250	200	\$15,647	1	\$111
OREGON	0	\$0	170	\$18,348	40	\$5,192	221	\$27,280	0	\$0
OSAGE	0	\$0	51	\$5,920	3	\$180	40	\$19,960	0	\$0
OZARK	0	\$0	89	\$35,174	12	\$979	267	\$30,134	0	\$0
PEMISCOT	0	\$0	461	\$49,048	32	\$2,205	578	\$95,119	0	\$0
PERRY	1	\$78	92	\$12,142	10	\$817	116	\$128,330	0	\$0
PETTIS	0	\$0	216	\$53,452	59	\$3,171	311	\$86,216	7	\$777
PHELPS	0	\$0	287	\$42,265	15	\$1,020	347	\$73,835	3	\$333
PIKE	0	\$0	116	\$15,672	8	\$598	59	\$24,486	0	\$0
PLATTE	0	\$0	108	\$34,981	9	\$600	101	\$32,685	19	\$2,109
POLK	3	\$283	227	\$31,385	21	\$2,021	176	\$47,771	2	\$222
PULASKI	0	\$0	163	\$22,671	11	\$1,065	138	\$41,184	4	\$444
PUTMAN	0	\$0	55	\$11,220	12	\$1,211	86	\$10,235	0	\$0
RALLS	0	\$0	43	\$12,410	4	\$370	49	\$20,909	0	\$0
RANDOLPH	2	\$190	286	\$28,771	5	\$403	177	\$34,865	0	\$0
RAY	0	\$0	108	\$27,037	6	\$360	76	\$12,232	2	\$222
REYNOLDS	0	\$0	110	\$12,596	13	\$854	255	\$66,240	1	\$111
RIPLEY	0	\$0	223	\$58,145	11	\$727	402	\$95,274	0	\$0
ST. CHARLES	0	\$0	388	\$82,659	32	\$2,186	603	\$273,596	1	\$111
ST. CLAIR	0	\$0	107	\$12,878	2	\$296	22	\$6,954	1	\$111
ST. FRANCOIS	0	\$0	527	\$94,501	15	\$860	351	\$141,752	0	\$0
STE.GENEVIEVE	0	\$0	89	\$16,224	1	\$60	52	\$31,904	0	\$0
ST. LOUIS	5	\$86	2,073	\$565,002	186	\$16,914	3,618	\$1,166,909	2	\$222
SALINE	2	\$44	187	\$35,047	14	\$929	189	\$31,578	2	\$222
SCHUYLER	0	\$0	53	\$7,387	9	\$1,137	151	\$27,091	0	\$0
SCOTLAND	0	\$0	36	\$6,909	10	\$1,853	81	\$10,842	0	\$0
SCOTT	0	\$0	527	\$92,519	69	\$4,870	1,583	\$200,941	0	\$0
SHANNON	0	\$0	124	\$12,397	9	\$625	263	\$28,055	0	\$0
SHELBY	0	\$0	48	\$5,645	6	\$460	35	\$23,106	0	\$0
STODDARD	0	\$0	410	\$54,654	141	\$10,617	865	\$113,607	1	\$111
STONE	1	\$95	192	\$38,625	219	\$18,796	517	\$83,451	0	\$0
SULLIVAN	0	\$0	72	\$9,834	35	\$5,547	145	\$17,361	0	\$0
TANEY	0	\$0	260	\$47,350	573	\$53,417	1,169	\$156,241	0	\$0
TEXAS	0	\$0	238	\$38,577	69	\$5,940	577	\$73,736	0	\$0
VERNON	0	\$0	174	\$44,787	1	\$60	157	\$50,971	1	\$111
WARREN	0	\$0	90	\$40,717	5	\$517	133	\$36,691	0	\$0
WASHINGTON	0	\$0	310	\$46,671	8	\$474	139	\$51,971	0	\$0
WAYNE	0	\$0	279	\$51,367	18	\$1,341	412	\$92,451	0	\$0
WEBSTER	4	\$295	198	\$29,336	158	\$9,647	962	\$125,713	0	\$0
WORTH	0	\$0	11	\$332	2	\$150	47	\$2,800	0	\$0
WRIGHT	0	\$0	244	\$42,647	74	\$7,136	705	\$64,501	0	\$0
ST. LOUIS CITY	4	\$72	1,866	\$330,446	169	\$24,894	1,507	\$635,105	0	\$0
INVALID COUNTY	0	\$0	1	\$185	2	\$180	106	\$23,904	49	\$5,439

NOTE: COUNTY REPRESENTS WHERE THE RECIPIENT LIVES, NOT NECESSARILY WHERE THE SERVICE WAS PROVIDED.

**TABLE 22
MO HEALTHNET RECIPIENTS AND PAYMENTS BY TYPE OF SERVICE
MAY 2008**

	FAMILY PLANNING RECIPIENTS	FAMILY PLANNING PAYMENTS	FED QUAL HEALTH CLINIC RECIPIENTS	FED QUAL HEALTH CLINIC PAYMENTS	HOME HEALTH RECIPIENTS	HOME HEALTH PAYMENTS	HOSPICE RECIPIENTS	HOSPICE PAYMENTS	ICF/MR RECIPIENTS	ICF/MR PAYMENTS
STATE TOTAL	12,910	\$1,207,930	17,612	\$4,017,058	956	\$471,491	1,843	\$5,387,826	687	\$8,036,603
ADAIR	113	\$8,436	410	\$148,159	3	\$949	5	\$7,596	0	\$0
ANDREW	47	\$3,698	117	\$13,189	1	\$759	8	\$21,021	0	\$0
ATCHISON	25	\$1,926	6	\$651	1	\$307	0	\$0	0	\$0
AUDRAIN	25	\$1,319	15	\$2,698	2	\$709	4	\$8,392	0	\$0
BARRY	174	\$22,184	107	\$24,387	14	\$5,230	17	\$37,079	0	\$0
BARTON	80	\$7,670	47	\$9,005	1	\$63	2	\$11,146	0	\$0
BATES	46	\$4,326	0	\$0	3	\$1,352	9	\$29,247	0	\$0
BENTON	30	\$7,834	19	\$2,296	1	\$105	5	\$7,487	0	\$0
BOLLINGER	75	\$10,595	343	\$38,482	2	\$234	0	\$0	0	\$0
BOONE	140	\$9,521	440	\$51,254	3	\$443	36	\$81,213	4	\$24,213
BUCHANAN	376	\$40,816	964	\$142,226	23	\$18,662	52	\$173,415	0	\$0
BUTLER	311	\$46,182	261	\$54,460	19	\$8,268	12	\$28,692	36	\$420,265
CALDWELL	45	\$2,510	228	\$47,612	3	\$1,130	4	\$4,077	0	\$0
CALLAWAY	46	\$2,261	39	\$6,946	1	\$248	9	\$28,701	0	\$0
CAMDEN	31	\$2,669	19	\$3,787	2	\$696	6	\$10,178	0	\$0
CAPE GIRARDEAU	317	\$24,791	425	\$46,978	7	\$6,122	30	\$70,813	0	\$0
CARROLL	46	\$5,046	17	\$2,337	1	\$57	1	\$8,985	2	\$18,862
CARTER	51	\$4,067	157	\$12,384	6	\$6,530	1	\$9,191	0	\$0
CASS	152	\$9,355	11	\$3,596	8	\$3,697	44	\$111,158	0	\$0
CEDAR	42	\$2,470	2	-\$83	2	\$823	4	\$11,159	0	\$0
CHARITON	8	\$221	25	\$2,773	0	\$0	2	\$3,366	0	\$0
CHRISTIAN	267	\$26,696	120	\$26,890	9	\$5,011	17	\$42,414	0	\$0
CLARK	31	\$2,343	20	\$3,568	0	\$0	1	\$2,476	0	\$0
CLAY	252	\$13,638	123	\$24,553	11	\$4,839	83	\$268,735	2	\$672
CLINTON	63	\$3,406	19	\$5,131	3	\$623	15	\$42,099	0	\$0
COLE	61	\$3,320	34	\$6,125	6	\$1,884	11	\$34,426	1	\$10,041
COOPER	30	\$1,273	15	\$1,511	0	\$0	4	\$7,187	0	\$0
CRAWFORD	150	\$12,389	12	\$1,247	9	\$3,140	10	\$39,282	0	\$0
DADE	30	\$3,071	26	\$4,563	0	\$0	3	\$10,047	0	\$0
DALLAS	105	\$8,571	53	\$11,528	8	\$6,444	11	\$49,434	0	\$0
DAVISS	43	\$4,065	56	\$11,781	2	\$886	2	\$5,545	0	\$0
DEKALB	25	\$4,958	35	\$5,387	7	\$4,226	6	\$8,724	0	\$0
DENT	96	\$7,371	18	\$3,465	4	\$887	3	\$7,154	0	\$0
DOUGLAS	79	\$5,411	204	\$40,047	4	\$911	7	\$17,296	0	\$0
DUNKLIN	286	\$42,493	279	\$42,838	12	\$7,067	15	\$29,927	0	\$0
FRANKLIN	88	\$4,699	6	\$686	20	\$7,576	27	\$58,923	0	\$0
GASCONADE	16	\$1,411	1	\$452	1	\$5	0	\$0	0	\$0
GENTRY	26	\$3,395	32	\$2,578	2	\$1,076	2	\$2,001	1	\$3,939
GREENE	1,173	\$125,369	1,314	\$256,113	39	\$15,692	128	\$397,959	0	\$0
GRUNDY	40	\$2,484	7	\$888	5	\$1,259	1	\$524	0	\$0
HARRISON	54	\$11,510	26	\$4,513	0	\$0	4	\$13,792	0	\$0
HENRY	54	\$2,960	5	\$676	6	\$2,831	6	\$14,125	0	\$0
HICKORY	51	\$3,348	6	\$1,785	3	\$2,366	10	\$27,545	0	\$0
HOLT	17	\$926	87	\$7,449	0	\$0	2	\$3,279	0	\$0
HOWARD	11	\$1,123	3	\$65	1	\$63	1	\$2,810	0	\$0
HOWELL	284	\$24,845	473	\$89,713	8	\$6,488	7	\$18,301	0	\$0
IRON	76	\$4,817	210	\$23,302	6	\$1,898	5	\$36,874	0	\$0
JACKSON	1,137	\$79,626	2,595	\$1,209,218	97	\$47,484	265	\$850,503	0	\$0
JASPER	581	\$48,632	418	\$61,272	28	\$18,633	29	\$78,517	0	\$0
JEFFERSON	158	\$9,651	61	\$6,058	25	\$11,144	51	\$155,966	0	\$0
JOHNSON	84	\$5,613	17	\$2,634	3	\$418	9	\$24,025	2	\$14,147
KNOX	22	\$1,793	73	\$29,929	0	\$0	1	\$830	0	\$0
LACLEDE	51	\$4,132	117	\$23,014	2	\$2,197	8	\$10,330	0	\$0
LAFAYETTE	88	\$4,256	22	\$5,232	3	\$2,165	9	\$32,489	100	\$922,454
LAWRENCE	191	\$21,130	112	\$25,483	13	\$2,816	13	\$29,625	0	\$0
LEWIS	26	\$1,706	13	\$2,692	2	\$516	0	\$0	0	\$0
LINCOLN	65	\$3,636	1	\$348	10	\$4,811	21	\$75,736	0	\$0

NOTE: COUNTY REPRESENTS WHERE THE RECIPIENT LIVES, NOT NECESSARILY WHERE THE SERVICE WAS PROVIDED.

**TABLE 22
MO HEALTHNET RECIPIENTS AND PAYMENTS BY TYPE OF SERVICE
MAY 2008**

	FAMILY PLANNING RECIPIENTS	FAMILY PLANNING PAYMENTS	FED QUAL HEALTH CLINIC RECIPIENTS	FED QUAL HEALTH CLINIC PAYMENTS	HOME HEALTH RECIPIENTS	HOME HEALTH PAYMENTS	HOSPICE RECIPIENTS	HOSPICE PAYMENTS	ICF/MR RECIPIENTS	ICF/MR PAYMENTS
LINN	15	\$831	10	\$960	4	\$1,142	2	\$858	0	\$0
LIVINGSTON	61	\$3,036	28	\$3,222	11	\$3,105	5	\$5,798	0	\$0
MCDONALD	131	\$10,444	183	\$30,007	8	\$2,750	5	\$11,599	0	\$0
MACON	21	\$1,586	27	\$8,860	0	\$0	11	\$20,009	0	\$0
MADISON	27	\$1,755	54	\$5,459	1	\$253	12	\$26,795	0	\$0
MARIES	14	\$862	3	\$874	2	\$472	1	\$6,407	0	\$0
MARION	68	\$3,697	7	\$977	4	\$2,338	1	\$2,239	0	\$0
MERCER	11	\$1,203	7	\$597	0	\$0	0	\$0	0	\$0
MILLER	57	\$4,174	19	\$4,724	1	\$401	4	\$7,876	0	\$0
MISSISSIPPI	112	\$13,898	136	\$26,788	2	\$1,012	4	\$6,914	0	\$0
MONITEAU	14	\$2,596	0	\$0	1	\$443	22	\$83,584	0	\$0
MONROE	6	\$257	7	\$1,230	0	\$0	0	\$0	0	\$0
MONTGOMERY	12	\$535	2	\$1,993	1	\$2,017	6	\$34,858	0	\$0
MORGAN	23	\$1,283	9	\$3,872	3	\$332	15	\$38,075	0	\$0
NEW MADRID	125	\$11,304	419	\$66,967	5	\$4,537	12	\$36,541	0	\$0
NEWTON	216	\$18,049	140	\$25,841	1	\$6,181	15	\$33,198	0	\$0
NODAWAY	45	\$2,238	15	\$1,566	0	\$0	0	\$0	0	\$0
OREGON	84	\$6,024	146	\$30,052	5	\$605	2	\$6,678	1	\$36,962
OSAGE	8	\$607	6	\$466	1	\$83	7	\$17,679	0	\$0
OZARK	65	\$6,195	122	\$22,639	2	\$427	4	\$8,242	0	\$0
PEMISCOT	171	\$37,388	130	\$24,183	8	\$6,271	5	\$10,340	0	\$0
PERRY	35	\$6,416	16	\$2,196	1	\$506	15	\$53,158	0	\$0
PETTIS	66	\$6,252	197	\$27,594	1	\$219	10	\$23,216	0	\$0
PHELPS	70	\$4,029	12	\$2,791	6	\$3,019	8	\$12,793	0	\$0
PIKE	10	\$449	0	\$0	1	\$380	5	\$12,554	0	\$0
PLATTE	63	\$3,869	29	\$4,850	3	\$380	23	\$71,878	1	\$8,763
POLK	83	\$5,589	14	\$2,767	5	\$4,530	16	\$54,253	1	\$909
PULASKI	43	\$3,052	193	\$29,970	5	\$1,023	4	\$16,664	0	\$0
PUTMAN	25	\$1,403	23	\$11,836	0	\$0	1	\$3,507	0	\$0
RALLS	15	\$764	1	\$17	4	\$1,985	0	\$0	0	\$0
RANDOLPH	30	\$1,484	37	\$11,161	0	\$0	4	\$4,457	0	\$0
RAY	43	\$2,340	17	\$2,376	3	\$3,839	14	\$43,213	0	\$0
REYNOLDS	57	\$5,103	135	\$11,118	5	\$1,852	0	\$0	0	\$0
RIPLEY	126	\$8,620	128	\$27,178	6	\$3,271	3	\$14,511	0	\$0
ST. CHARLES	129	\$7,655	29	\$7,758	17	\$3,749	41	\$118,823	74	\$637,876
ST. CLAIR	31	\$1,672	0	\$0	4	\$1,647	3	\$9,847	0	\$0
ST. FRANCOIS	105	\$6,961	75	\$6,082	15	\$8,791	47	\$149,010	0	\$0
STE.GENEVIEVE	13	\$620	7	\$766	3	\$760	6	\$21,399	0	\$0
ST. LOUIS	536	\$49,681	749	\$174,642	114	\$57,942	246	\$687,909	273	\$4,050,805
SALINE	38	\$3,888	17	\$3,179	12	\$4,497	7	\$18,340	155	\$1,550,402
SCHUYLER	28	\$5,396	42	\$16,491	0	\$0	0	\$0	0	\$0
SCOTLAND	31	\$5,757	68	\$10,190	0	\$0	0	\$0	0	\$0
SCOTT	315	\$29,613	569	\$112,085	8	\$6,346	10	\$19,804	30	\$262,649
SHANNON	68	\$4,386	113	\$13,909	2	\$1,319	1	\$847	0	\$0
SHELBY	9	\$673	1	\$187	0	\$0	3	\$7,772	0	\$0
STODDARD	214	\$30,676	256	\$41,528	14	\$8,837	22	\$56,546	1	\$9,094
STONE	120	\$15,114	77	\$19,848	6	\$2,635	9	\$26,494	0	\$0
SULLIVAN	34	\$5,268	63	\$32,317	2	\$1,318	2	\$7,433	0	\$0
TANEY	235	\$26,711	37	\$8,886	6	\$3,885	19	\$67,329	0	\$0
TEXAS	136	\$11,948	46	\$8,251	6	\$3,815	15	\$33,733	0	\$0
VERNON	63	\$3,641	9	\$2,853	2	\$681	4	\$11,783	0	\$0
WARREN	31	\$1,869	2	\$409	2	\$873	9	\$24,893	0	\$0
WASHINGTON	57	\$6,808	167	\$10,460	15	\$6,903	14	\$45,110	0	\$0
WAYNE	108	\$13,956	105	\$14,399	13	\$5,437	1	\$7,619	0	\$0
WEBSTER	141	\$20,390	313	\$76,026	5	\$3,646	7	\$16,178	0	\$0
WORTH	10	\$705	0	\$0	0	\$0	3	\$7,022	0	\$0
WRIGHT	114	\$9,228	179	\$48,270	7	\$3,965	18	\$49,777	1	\$37,443
ST. LOUIS CITY	370	\$41,487	2,140	\$454,998	151	\$69,333	82	\$270,444	2	\$27,107
INVALID COUNTY	31	\$2,530	11	\$2,524	0	\$0	0	\$0	0	\$0

NOTE: COUNTY REPRESENTS WHERE THE RECIPIENT LIVES, NOT NECESSARILY WHERE THE SERVICE WAS PROVIDED.

**TABLE 22
MO HEALTHNET RECIPIENTS AND PAYMENTS BY TYPE OF SERVICE
MAY 2008**

	INDEPENDENT LIVING WAIVER RECIPIENTS	INDEPENDENT LIVING WAIVER PAYMENTS	INPATIENT HOSPITAL RECIPIENTS	INPATIENT HOSPITAL PAYMENTS	LAB & X-RAY SERVICES RECIPIENTS	LAB & X-RAY SERVICES PAYMENTS	MANAGED CARE RECIPIENTS	MANAGED CARE PAYMENTS	MENTAL HOSPITAL RECIPIENTS	MENTAL HOSPITAL PAYMENTS
STATE TOTAL	163	\$212,259	9,993	\$54,185,211	40,861	\$2,612,693	395,853	\$91,427,091	5	\$12,352
ADAIR	2	\$3,925	87	\$298,228	309	\$21,160	22	\$3,542	0	\$0
ANDREW	0	\$0	27	\$124,004	111	\$7,094	0	\$0	0	\$0
ATCHISON	0	\$0	6	\$17,610	12	\$845	0	\$0	0	\$0
AUDRAIN	0	\$0	23	\$62,232	190	\$8,078	2,602	\$605,939	0	\$0
BARRY	0	\$0	97	\$522,131	307	\$19,491	0	\$0	0	\$0
BARTON	0	\$0	45	\$138,460	147	\$7,456	6	-\$1,846	0	\$0
BATES	0	\$0	19	\$115,762	119	\$6,347	1,660	\$369,359	0	\$0
BENTON	0	\$0	35	\$201,601	189	\$9,415	2,138	\$475,345	0	\$0
BOLLINGER	0	\$0	33	\$158,597	246	\$12,808	6	\$478	0	\$0
BOONE	8	\$10,806	104	\$785,877	609	\$31,247	11,762	\$2,845,186	0	\$0
BUCHANAN	5	\$6,354	373	\$1,801,298	961	\$57,737	41	\$3,829	0	\$0
BUTLER	3	\$5,763	216	\$854,660	1,432	\$99,778	15	\$1,986	0	\$0
CALDWELL	0	\$0	26	\$155,280	74	\$4,248	4	\$304	0	\$0
CALLAWAY	0	\$0	36	\$140,645	235	\$13,565	3,667	\$870,548	0	\$0
CAMDEN	0	\$0	36	\$188,316	175	\$16,276	3,853	\$890,958	0	\$0
CAPE GIRARDEAU	4	\$9,418	185	\$1,047,057	910	\$60,076	26	\$3,983	0	\$0
CARROLL	0	\$0	30	\$99,343	107	\$4,768	8	\$1,715	0	\$0
CARTER	0	\$0	28	\$94,865	165	\$13,206	2	\$456	0	\$0
CASS	2	\$5,340	58	\$339,963	518	\$20,529	7,213	\$1,634,434	0	\$0
CEDAR	0	\$0	25	\$143,463	68	\$4,644	1,933	\$420,824	0	\$0
CHARITON	0	\$0	2	\$7,568	73	\$3,623	612	\$146,203	0	\$0
CHRISTIAN	1	\$444	139	\$463,612	573	\$26,428	10	\$688	0	\$0
CLARK	0	\$0	15	\$36,865	47	\$2,145	2	\$209	0	\$0
CLAY	4	\$6,303	141	\$1,092,806	540	\$38,945	13,433	\$3,101,662	0	\$0
CLINTON	0	\$0	42	\$227,911	114	\$7,957	6	\$491	0	\$0
COLE	3	\$3,303	60	\$272,180	349	\$20,089	5,525	\$1,319,417	0	\$0
COOPER	0	\$0	10	\$59,800	70	\$3,779	1,387	\$340,765	0	\$0
CRAWFORD	5	\$5,711	89	\$409,290	262	\$17,424	37	\$4,916	0	\$0
DADE	0	\$0	18	\$68,890	101	\$5,086	4	-\$2,461	0	\$0
DALLAS	0	\$0	40	\$123,858	147	\$7,641	18	\$1,902	0	\$0
DAVISS	0	\$0	21	\$59,094	42	\$2,135	0	\$0	0	\$0
DEKALB	0	\$0	26	\$163,273	61	\$4,521	2	\$378	0	\$0
DENT	2	\$4,326	52	\$292,412	120	\$8,132	3	-\$568	0	\$0
DOUGLAS	0	\$0	47	\$203,230	212	\$10,552	3	\$424	0	\$0
DUNKLIN	2	\$1,700	258	\$1,154,287	762	\$50,870	6	\$715	0	\$0
FRANKLIN	5	\$12,856	56	\$637,779	511	\$29,728	6,825	\$1,607,335	0	\$0
GASCONADE	0	\$0	14	\$150,531	91	\$4,489	1,218	\$286,380	0	\$0
GENTRY	0	\$0	13	\$43,084	50	\$3,117	2	\$532	0	\$0
GREENE	4	\$11,059	762	\$2,547,103	2,817	\$134,934	75	\$8,057	0	\$0
GRUNDY	0	\$0	37	\$346,448	67	\$3,591	2	\$123	0	\$0
HARRISON	0	\$0	28	\$135,123	61	\$3,588	1	\$87	0	\$0
HENRY	0	\$0	28	\$101,651	93	\$6,640	2,387	\$520,588	0	\$0
HICKORY	0	\$0	24	\$65,511	88	\$5,059	12	\$1,098	0	\$0
HOLT	0	\$0	11	\$72,311	45	\$2,201	0	\$0	0	\$0
HOWARD	0	\$0	7	\$40,033	62	\$2,608	1,022	\$228,175	0	\$0
HOWELL	0	\$0	140	\$674,939	538	\$35,145	5	-\$4,794	0	\$0
IRON	3	\$2,335	58	\$312,313	163	\$13,666	18	\$1,390	0	\$0
JACKSON	31	\$34,679	1,018	\$5,836,448	2,647	\$175,486	78,237	\$18,024,291	3	\$37
JASPER	2	\$2,124	471	\$1,885,048	1,885	\$100,361	7	\$150	0	\$0
JEFFERSON	5	\$2,101	153	\$1,035,062	940	\$76,131	15,081	\$3,537,324	0	\$0
JOHNSON	1	\$4,261	40	\$139,530	209	\$13,126	3,743	\$881,258	1	\$12
KNOX	0	\$0	13	\$35,906	57	\$5,473	1	\$238	0	\$0
LACLEDE	0	\$0	54	\$203,350	143	\$10,355	4,717	\$1,075,412	0	\$0
LAFAYETTE	0	\$0	31	\$139,288	192	\$12,026	3,120	\$731,869	0	\$0
LAWRENCE	1	\$1,881	117	\$513,111	335	\$17,716	1	\$114	0	\$0
LEWIS	0	\$0	16	\$79,811	89	\$3,765	0	\$0	0	\$0
LINCOLN	0	\$0	54	\$420,194	200	\$13,308	4,681	\$1,044,980	0	\$0

NOTE: COUNTY REPRESENTS WHERE THE RECIPIENT LIVES, NOT NECESSARILY WHERE THE SERVICE WAS PROVIDED.

**TABLE 22
MO HEALTHNET RECIPIENTS AND PAYMENTS BY TYPE OF SERVICE
MAY 2008**

	INDEPENDENT LIVING WAIVER RECIPIENTS	INDEPENDENT LIVING WAIVER PAYMENTS	INPATIENT HOSPITAL RECIPIENTS	INPATIENT HOSPITAL PAYMENTS	LAB & X-RAY SERVICES RECIPIENTS	LAB & X-RAY SERVICES PAYMENTS	MANAGED CARE RECIPIENTS	MANAGED CARE PAYMENTS	MENTAL HOSPITAL RECIPIENTS	MENTAL HOSPITAL PAYMENTS
LINN	0	\$0	17	\$116,991	123	\$7,402	1,259	\$260,115	0	\$0
LIVINGSTON	0	\$0	55	\$354,775	113	\$9,550	6	\$514	0	\$0
MCDONALD	0	\$0	90	\$230,845	448	\$23,848	2	\$594	0	\$0
MACON	0	\$0	15	\$108,616	112	\$4,737	1,447	\$321,885	0	\$0
MADISON	0	\$0	18	\$115,444	65	\$7,539	1,627	\$372,145	0	\$0
MARIES	3	\$300	6	\$17,525	82	\$3,534	853	\$186,641	0	\$0
MARION	0	\$0	42	\$210,080	256	\$10,170	3,474	\$824,060	0	\$0
MERCER	0	\$0	4	\$98,399	41	\$1,466	0	\$0	0	\$0
MILLER	2	\$4,086	35	\$179,932	207	\$18,562	3,205	\$716,824	0	\$0
MISSISSIPPI	0	\$0	64	\$412,492	273	\$16,451	0	\$0	0	\$0
MONITEAU	1	\$163	10	\$26,680	72	\$3,134	1,265	\$293,488	0	\$0
MONROE	0	\$0	7	\$16,528	52	\$3,466	736	\$171,109	0	\$0
MONTGOMERY	1	\$45	12	\$37,854	66	\$3,001	1,337	\$291,268	0	\$0
MORGAN	4	\$3,898	34	\$175,241	165	\$9,448	2,554	\$566,406	0	\$0
NEW MADRID	1	\$3,984	84	\$445,113	380	\$21,963	0	\$0	0	\$0
NEWTON	0	\$0	181	\$786,304	704	\$30,448	1	\$73	0	\$0
NODAWAY	0	\$0	26	\$161,387	64	\$2,848	6	\$783	0	\$0
OREGON	2	\$832	42	\$247,004	149	\$10,308	0	\$0	0	\$0
OSAGE	0	\$0	10	\$66,653	57	\$2,497	738	\$173,279	0	\$0
OZARK	0	\$0	21	\$69,296	102	\$6,289	0	\$0	0	\$0
PEMISCOT	1	\$0	162	\$648,252	377	\$23,863	2	\$248	0	\$0
PERRY	2	\$4,480	10	\$83,756	47	\$4,472	1,532	\$355,684	0	\$0
PETTIS	0	\$0	74	\$394,689	513	\$22,000	5,252	\$1,245,987	0	\$0
PHELPS	0	\$0	60	\$336,759	203	\$19,523	4,583	\$1,086,047	0	\$0
PIKE	0	\$0	26	\$60,512	82	\$6,133	1,629	\$353,753	0	\$0
PLATTE	1	\$200	37	\$210,351	178	\$12,141	3,666	\$858,471	0	\$0
POLK	0	\$0	47	\$205,359	202	\$13,783	3,846	\$831,559	0	\$0
PULASKI	1	\$3,109	39	\$145,666	156	\$10,065	3,336	\$764,495	0	\$0
PUTMAN	1	\$472	13	\$48,410	50	\$2,126	0	\$0	0	\$0
RALLS	0	\$0	11	\$58,472	34	\$1,808	689	\$154,855	0	\$0
RANDOLPH	0	\$0	31	\$182,687	310	\$17,315	2,970	\$701,370	0	\$0
RAY	0	\$0	21	\$149,750	88	\$4,800	1,945	\$435,992	0	\$0
REYNOLDS	3	\$3,720	23	\$130,128	109	\$10,085	3	\$411	0	\$0
RIPLEY	2	\$4,177	94	\$442,005	374	\$35,550	6	\$665	0	\$0
ST. CHARLES	4	\$10,743	127	\$885,031	488	\$34,172	12,581	\$3,032,755	0	\$0
ST. CLAIR	0	\$0	19	\$68,578	65	\$3,412	1,098	\$228,701	0	\$0
ST. FRANCOIS	3	\$2,627	99	\$673,524	407	\$49,919	7,047	\$1,685,900	0	\$0
STE.GENEVIEVE	1	\$538	19	\$96,523	41	\$5,243	1,399	\$311,817	0	\$0
ST. LOUIS	13	\$14,594	799	\$6,954,990	4,082	\$289,102	73,362	\$16,745,386	0	\$0
SALINE	0	\$0	45	\$221,839	325	\$14,436	2,497	\$592,056	0	\$0
SCHUYLER	0	\$0	12	\$38,984	42	\$2,653	3	\$612	0	\$0
SCOTLAND	0	\$0	11	\$41,262	27	\$1,916	0	\$0	0	\$0
SCOTT	0	\$0	167	\$787,209	661	\$45,758	6	\$1,390	0	\$0
SHANNON	2	\$300	25	\$66,659	107	\$6,912	6	\$776	0	\$0
SHELBY	0	\$0	8	\$33,029	46	\$2,981	649	\$148,266	0	\$0
STODDARD	3	\$4,268	116	\$500,960	708	\$37,175	5	\$753	0	\$0
STONE	0	\$0	66	\$229,429	228	\$16,091	4	\$784	0	\$0
SULLIVAN	0	\$0	30	\$74,470	150	\$6,930	5	\$780	0	\$0
TANEY	0	\$0	158	\$380,735	479	\$30,437	17	\$1,997	0	\$0
TEXAS	3	\$1,265	76	\$228,710	259	\$19,587	5	\$500	0	\$0
VERNON	0	\$0	38	\$184,992	149	\$7,643	2,481	\$528,772	0	\$0
WARREN	0	\$0	28	\$279,797	117	\$9,437	2,851	\$659,641	0	\$0
WASHINGTON	4	\$4,490	51	\$264,368	205	\$30,297	4,082	\$937,805	0	\$0
WAYNE	1	\$982	57	\$317,112	510	\$25,359	8	\$2,571	0	\$0
WEBSTER	0	\$0	99	\$229,242	378	\$19,241	11	\$660	0	\$0
WORTH	0	\$0	2	\$218	13	\$926	0	\$0	0	\$0
WRIGHT	1	\$100	65	\$208,753	338	\$18,558	6	\$661	0	\$0
ST. LOUIS CITY	10	\$8,199	845	\$6,972,412	3,104	\$251,475	62,528	\$14,581,972	1	\$12,303
INVALID COUNTY	0	\$0	16	\$133,386	38	\$2,101	72	\$7,426	0	\$0

NOTE: COUNTY REPRESENTS WHERE THE RECIPIENT LIVES, NOT NECESSARILY WHERE THE SERVICE WAS PROVIDED.

**TABLE 22
MO HEALTHNET RECIPIENTS AND PAYMENTS BY TYPE OF SERVICE
MAY 2008**

	MENTAL HOSPITAL TCM RECIPIENTS	MENTAL HOSPITAL TCM PAYMENTS	MR/DD WAIVER RECIPIENTS	MR/DD WAIVER PAYMENTS	NON-EMERG. TRANSPORT. RECIPIENTS	NON-EMERG. TRANSPORT. PAYMENTS	NON-PART. PROVIDERS RECIPIENTS	NON-PART. PROVIDERS PAYMENTS
STATE TOTAL	3,441	\$1,292,925	7,262	\$34,715,896	433,405	\$2,511,998	200	\$17,181
ADAIR	1	\$522	115	\$535,551	3,219	\$16,635	1	\$81
ANDREW	0	\$0	11	\$50,911	1,345	\$6,461	0	\$0
ATCHISON	0	\$0	10	\$35,602	661	\$3,597	0	\$0
AUDRAIN	0	\$0	68	\$280,317	1,209	\$12,868	1	\$33
BARRY	3	\$805	42	\$161,386	6,223	\$23,920	0	\$0
BARTON	1	\$30	21	\$120,049	2,311	\$9,095	0	\$0
BATES	1	\$209	18	\$76,740	877	\$9,228	7	\$204
BENTON	5	\$2,324	33	\$75,396	1,395	\$15,095	0	\$0
BOLLINGER	1	\$149	24	\$33,588	2,446	\$11,871	0	\$0
BOONE	604	\$133,988	353	\$1,848,780	5,420	\$57,405	2	\$192
BUCHANAN	0	\$0	167	\$1,389,955	14,373	\$58,045	3	\$118
BUTLER	0	\$0	104	\$381,455	10,207	\$51,136	15	\$274
CALDWELL	0	\$0	5	\$8,680	1,184	\$4,589	0	\$0
CALLAWAY	4	\$1,073	53	\$261,346	1,531	\$15,039	0	\$0
CAMDEN	83	\$47,844	51	\$225,794	1,483	\$14,829	1	\$9
CAPE GIRARDEAU	0	\$0	110	\$367,531	9,156	\$39,192	4	\$157
CARROLL	0	\$0	20	\$79,513	1,488	\$6,301	0	\$0
CARTER	0	\$0	8	\$20,199	1,720	\$8,947	1	\$18
CASS	37	\$13,738	101	\$484,323	2,522	\$16,492	15	\$1,650
CEDAR	1	\$149	30	\$143,673	1,030	\$10,833	0	\$0
CHARITON	1	\$22	6	\$4,672	434	\$4,813	0	\$0
CHRISTIAN	5	\$1,423	38	\$100,972	7,700	\$25,172	0	\$0
CLARK	0	\$0	3	\$9,417	1,040	\$4,236	0	\$0
CLAY	7	\$708	214	\$1,062,986	4,959	\$32,128	2	\$36
CLINTON	0	\$0	13	\$45,199	1,721	\$6,674	0	\$0
COLE	192	\$98,817	98	\$504,346	2,358	\$23,295	1	\$62
COOPER	75	\$39,455	39	\$161,976	730	\$8,127	0	\$0
CRAWFORD	3	\$1,319	7	\$25,561	4,696	\$20,575	0	\$0
DADE	0	\$0	1	\$186	1,242	\$5,340	0	\$0
DALLAS	0	\$0	12	\$41,853	3,001	\$13,026	0	\$0
DAVISS	0	\$0	3	\$4,279	1,102	\$3,476	0	\$0
DEKALB	0	\$0	4	\$29,230	1,141	\$5,509	2	\$50
DENT	43	\$14,371	25	\$65,474	3,258	\$14,874	0	\$0
DOUGLAS	0	\$0	14	\$61,611	2,842	\$12,553	0	\$0
DUNKLIN	1	\$15	53	\$122,691	10,586	\$52,424	5	\$135
FRANKLIN	252	\$80,110	95	\$484,125	3,185	\$22,643	2	\$889
GASCONADE	2	\$626	10	\$32,222	694	\$7,112	1	\$6
GENTRY	0	\$0	58	\$341,042	807	\$4,276	0	\$0
GREENE	277	\$101,283	317	\$1,363,038	33,889	\$139,716	4	\$56
GRUNDY	0	\$0	16	\$45,105	1,627	\$7,352	0	\$0
HARRISON	0	\$0	36	\$113,566	1,490	\$6,574	0	\$0
HENRY	2	\$752	31	\$155,849	1,489	\$15,914	1	\$93
HICKORY	0	\$0	12	\$39,167	1,604	\$7,813	0	\$0
HOLT	0	\$0	1	\$2,738	591	\$2,794	0	\$0
HOWARD	3	\$238	60	\$254,536	526	\$5,487	0	\$0
HOWELL	0	\$0	57	\$217,552	8,294	\$36,999	12	\$460
IRON	6	\$3,725	33	\$77,536	2,399	\$12,892	0	\$0
JACKSON	82	\$26,135	890	\$4,391,604	28,103	\$180,893	6	\$174
JASPER	381	\$136,179	201	\$930,508	20,606	\$81,588	9	\$174
JEFFERSON	294	\$87,575	172	\$849,349	6,085	\$44,296	8	\$3,444
JOHNSON	37	\$13,015	52	\$268,467	1,505	\$9,983	1	\$61
KNOX	0	\$0	1	\$2,477	637	\$3,310	1	\$12
LACLEDE	1	\$484	32	\$118,441	2,589	\$21,536	7	\$77
LAFAYETTE	34	\$3,583	92	\$418,869	1,418	\$9,529	0	\$0
LAWRENCE	2	\$648	26	\$67,106	5,891	\$22,910	0	\$0
LEWIS	0	\$0	7	\$13,085	1,187	\$5,258	0	\$0
LINCOLN	2	\$156	38	\$184,051	1,928	\$18,621	18	\$1,785

NOTE: COUNTY REPRESENTS WHERE THE RECIPIENT LIVES, NOT NECESSARILY WHERE THE SERVICE WAS PROVIDED.

**TABLE 22
MO HEALTHNET RECIPIENTS AND PAYMENTS BY TYPE OF SERVICE
MAY 2008**

	MENTAL HOSPITAL TCM RECIPIENTS	MENTAL HOSPITAL TCM PAYMENTS	MR/DD WAIVER RECIPIENTS	MR/DD WAIVER PAYMENTS	NON-EMERG. TRANSPORT. RECIPIENTS	NON-EMERG. TRANSPORT. PAYMENTS	NON-PART. PROVIDERS RECIPIENTS	NON-PART. PROVIDERS PAYMENTS
LINN	0	\$0	8	\$12,825	809	\$8,109	0	\$0
LIVINGSTON	0	\$0	23	\$103,522	2,087	\$9,726	1	\$25
MCDONALD	2	\$1,512	20	\$74,003	4,859	\$16,960	0	\$0
MACON	0	\$0	23	\$88,246	862	\$8,557	0	\$0
MADISON	38	\$5,759	28	\$11,588	1,029	\$10,427	0	\$0
MARIES	0	\$0	3	\$3,622	543	\$4,796	0	\$0
MARION	2	\$1,751	114	\$417,347	2,099	\$23,077	6	\$176
MERCER	0	\$0	3	\$11,355	474	\$2,281	0	\$0
MILLER	38	\$19,757	18	\$53,552	1,374	\$15,193	0	\$0
MISSISSIPPI	0	\$0	3	\$5,209	3,811	\$18,229	0	\$0
MONITEAU	0	\$0	13	\$61,511	548	\$5,287	0	\$0
MONROE	0	\$0	33	\$100,019	418	\$4,350	0	\$0
MONTGOMERY	26	\$13,403	12	\$44,491	695	\$6,987	0	\$0
MORGAN	4	\$1,319	26	\$63,166	1,232	\$13,013	3	\$47
NEW MADRID	0	\$0	16	\$111,677	5,007	\$25,424	0	\$0
NEWTON	9	\$3,621	53	\$250,102	8,210	\$32,163	0	\$0
NODAWAY	0	\$0	52	\$245,802	1,534	\$7,933	0	\$0
OREGON	1	\$1,833	50	\$240,885	2,557	\$13,673	4	\$38
OSAGE	2	\$2,123	20	\$66,056	428	\$4,507	0	\$0
OZARK	0	\$0	6	\$9,866	1,886	\$8,556	4	\$91
PEMISCOT	0	\$0	2	\$10,736	6,734	\$32,166	0	\$0
PERRY	0	\$0	58	\$167,397	929	\$9,265	0	\$0
PETTIS	161	\$57,305	115	\$474,704	2,530	\$24,868	6	\$140
PHELPS	5	\$1,050	118	\$426,064	2,878	\$25,475	0	\$0
PIKE	96	\$23,512	62	\$289,750	954	\$9,737	0	\$0
PLATTE	87	\$20,823	78	\$363,898	1,366	\$8,675	0	\$0
POLK	3	\$1,304	73	\$338,961	2,001	\$19,269	0	\$0
PULASKI	2	\$1,162	19	\$38,148	1,948	\$16,465	1	\$82
PUTMAN	0	\$0	2	\$607	760	\$4,065	3	\$43
RALLS	0	\$0	26	\$105,376	409	\$4,318	0	\$0
RANDOLPH	2	\$1,490	18	\$97,260	1,644	\$17,110	0	\$0
RAY	16	\$5,878	40	\$147,512	849	\$5,601	0	\$0
REYNOLDS	0	\$0	12	\$36,580	1,629	\$8,005	0	\$0
RIPLEY	0	\$0	25	\$97,609	4,201	\$22,201	6	\$162
ST. CHARLES	248	\$194,788	367	\$2,535,857	4,611	\$31,581	5	\$395
ST. CLAIR	1	\$544	4	\$18,130	723	\$5,192	0	\$0
ST. FRANCOIS	128	\$70,999	52	\$172,907	4,308	\$46,514	0	\$0
STE.GENEVIEVE	5	\$484	16	\$36,403	765	\$7,985	0	\$0
ST. LOUIS	15	\$9,409	862	\$5,215,857	28,069	\$205,910	9	\$3,620
SALINE	64	\$25,218	96	\$480,573	1,510	\$15,477	2	\$47
SCHUYLER	0	\$0	2	\$461	712	\$3,490	1	\$31
SCOTLAND	0	\$0	0	\$0	553	\$2,579	0	\$0
SCOTT	0	\$0	70	\$326,401	9,100	\$40,811	1	\$6
SHANNON	1	\$89	3	\$1,894	1,970	\$9,171	8	\$397
SHELBY	0	\$0	10	\$14,765	376	\$3,576	0	\$0
STODDARD	0	\$0	79	\$239,759	6,108	\$30,992	0	\$0
STONE	0	\$0	2	\$5,757	4,138	\$15,915	0	\$0
SULLIVAN	0	\$0	11	\$24,761	1,140	\$5,057	0	\$0
TANEY	4	\$2,645	29	\$121,902	7,001	\$24,719	0	\$0
TEXAS	2	\$611	29	\$118,708	4,475	\$20,084	1	\$19
VERNON	0	\$0	37	\$252,686	1,534	\$15,451	0	\$0
WARREN	1	\$350	75	\$356,692	922	\$8,912	3	\$329
WASHINGTON	27	\$9,827	48	\$75,586	2,467	\$26,089	2	\$16
WAYNE	0	\$0	20	\$47,721	3,381	\$18,689	0	\$0
WEBSTER	2	\$1,036	17	\$56,341	4,958	\$18,728	0	\$0
WORTH	0	\$0	0	\$0	280	\$1,147	0	\$0
WRIGHT	0	\$0	11	\$37,281	4,453	\$19,675	0	\$0
ST. LOUIS CITY	2	\$663	138	\$806,475	25,450	\$194,983	4	\$1,267
INVALID COUNTY	4	\$1,192	1	\$7,854	1,953	\$1,514	0	\$0

NOTE: COUNTY REPRESENTS WHERE THE RECIPIENT LIVES, NOT NECESSARILY WHERE THE SERVICE WAS PROVIDED.

**TABLE 22
MO HEALTHNET RECIPIENTS AND PAYMENTS BY TYPE OF SERVICE
MAY 2008**

	NURSE PRACTITIONER RECIPIENTS	NURSE PRACTITIONER PAYMENTS	NURSING FACILITY RECIPIENTS	NURSING FACILITY PAYMENTS	OPTOMETRIC SERVICES RECIPIENTS	OPTOMETRIC SERVICES PAYMENTS	OUTPATIENT HOSPITAL RECIPIENTS	OUTPATIENT HOSPITAL PAYMENTS	PERSONAL CARE RECIPIENTS	PERSONAL CARE PAYMENTS
STATE TOTAL	699	\$37,884	23,956	\$69,674,859	13,320	\$688,165	99,662	\$40,715,480	35,495	\$25,327,450
ADAIR	93	\$8,261	104	\$319,969	92	\$5,558	637	\$220,816	246	\$112,880
ANDREW	0	\$0	94	\$260,609	34	\$1,932	334	\$145,867	69	\$56,191
ATCHISON	0	\$0	55	\$137,395	17	\$1,062	124	\$68,875	66	\$41,327
AUDRAIN	0	\$0	134	\$388,922	86	\$4,112	355	\$125,483	132	\$61,047
BARRY	0	\$0	145	\$415,359	148	\$8,451	1,309	\$608,625	252	\$148,570
BARTON	0	\$0	58	\$154,013	88	\$4,050	553	\$132,896	90	\$63,719
BATES	0	\$0	110	\$319,441	54	\$2,519	355	\$224,526	113	\$79,013
BENTON	2	\$99	98	\$307,239	43	\$2,035	435	\$206,538	170	\$102,410
BOLLINGER	1	\$112	59	\$155,635	75	\$3,525	476	\$211,627	240	\$192,129
BOONE	6	\$557	324	\$930,613	224	\$10,302	1,911	\$554,293	623	\$450,255
BUCHANAN	1	\$72	352	\$897,319	264	\$16,046	3,784	\$1,743,879	664	\$466,516
BUTLER	2	\$36	317	\$828,740	326	\$17,675	1,779	\$684,789	1,016	\$808,368
CALDWELL	0	\$0	41	\$106,629	28	\$1,556	203	\$71,268	51	\$28,236
CALLAWAY	0	\$0	114	\$298,531	51	\$3,017	464	\$154,989	136	\$73,204
CAMDEN	1	\$66	110	\$287,263	66	\$3,225	406	\$155,304	123	\$52,035
CAPE GIRARDEAU	3	\$93	392	\$1,129,381	230	\$10,800	1,712	\$690,329	615	\$467,122
CARROLL	0	\$0	61	\$183,832	45	\$2,386	404	\$144,639	67	\$38,059
CARTER	0	\$0	26	\$68,617	38	\$1,633	322	\$130,306	275	\$241,609
CASS	0	\$0	393	\$1,134,812	79	\$3,964	723	\$413,555	163	\$121,412
CEDAR	0	\$0	105	\$266,186	80	\$3,452	354	\$129,482	159	\$115,500
CHARITON	1	\$36	100	\$264,110	17	\$518	95	\$37,928	50	\$22,091
CHRISTIAN	11	\$472	131	\$375,143	180	\$9,586	1,504	\$492,348	259	\$133,681
CLARK	1	\$130	34	\$90,952	33	\$1,795	160	\$60,208	55	\$19,933
CLAY	1	\$14	572	\$1,705,059	125	\$6,720	1,261	\$611,855	370	\$245,531
CLINTON	0	\$0	112	\$300,825	46	\$2,402	408	\$136,841	44	\$20,983
COLE	1	\$217	239	\$668,355	84	\$3,492	711	\$222,434	267	\$139,275
COOPER	0	\$0	109	\$293,211	34	\$1,740	279	\$63,678	73	\$71,778
CRAWFORD	5	\$423	151	\$470,166	101	\$6,840	838	\$314,921	345	\$264,964
DADE	1	\$27	68	\$178,652	37	\$1,973	216	\$77,806	40	\$20,516
DALLAS	1	\$39	95	\$230,698	111	\$5,300	559	\$164,777	119	\$50,362
DAVISS	0	\$0	17	\$45,480	44	\$2,128	269	\$96,034	34	\$21,052
DEKALB	0	\$0	49	\$118,104	41	\$1,942	302	\$125,179	88	\$44,057
DENT	12	\$2,222	74	\$221,153	102	\$5,353	595	\$258,669	306	\$277,666
DOUGLAS	0	\$0	45	\$123,894	106	\$6,074	348	\$114,898	142	\$64,938
DUNKLIN	0	\$0	352	\$1,016,720	369	\$19,918	2,169	\$1,535,892	1,163	\$957,987
FRANKLIN	1	\$25	355	\$917,059	103	\$5,136	819	\$317,488	333	\$282,260
GASCONADE	1	\$26	157	\$440,167	42	\$1,106	159	\$76,078	92	\$67,820
GENTRY	0	\$0	78	\$203,168	29	\$1,326	191	\$67,778	35	\$20,826
GREENE	89	\$4,536	931	\$2,921,112	863	\$47,623	7,835	\$2,770,386	1,096	\$644,745
GRUNDY	2	\$176	94	\$220,303	52	\$2,398	555	\$180,613	117	\$67,059
HARRISON	0	\$0	88	\$241,402	52	\$2,403	369	\$163,374	39	\$17,905
HENRY	2	\$40	129	\$332,718	47	\$2,811	465	\$174,832	210	\$121,161
HICKORY	7	\$231	29	\$81,226	45	\$2,991	274	\$115,365	79	\$43,340
HOLT	0	\$0	50	\$129,253	7	\$442	119	\$72,837	47	\$26,614
HOWARD	0	\$0	51	\$147,141	42	\$1,949	148	\$29,790	75	\$33,676
HOWELL	0	\$0	279	\$801,680	281	\$17,259	1,381	\$453,550	399	\$194,254
IRON	5	\$225	81	\$229,529	68	\$3,711	499	\$238,212	313	\$279,753
JACKSON	1	\$165	2,452	\$7,633,670	498	\$27,788	9,298	\$5,369,035	2,590	\$2,096,434
JASPER	5	\$173	492	\$1,345,945	520	\$27,156	4,647	\$1,355,243	739	\$467,697
JEFFERSON	4	\$330	748	\$2,175,133	158	\$7,828	1,530	\$581,840	829	\$625,916
JOHNSON	0	-\$37	175	\$485,780	52	\$2,916	380	\$187,890	148	\$107,269
KNOX	3	\$265	26	\$72,407	22	\$1,121	103	\$42,086	51	\$19,934
LACLEDE	1	\$71	119	\$326,778	155	\$6,542	652	\$231,826	283	\$139,508
LAFAYETTE	0	\$0	160	\$422,649	45	\$2,521	416	\$240,342	124	\$79,349
LAWRENCE	2	\$72	175	\$538,176	142	\$6,994	1,181	\$514,840	247	\$156,892
LEWIS	6	\$880	86	\$237,553	44	\$2,478	169	\$65,496	53	\$22,526
LINCOLN	2	\$192	152	\$383,884	92	\$4,295	582	\$273,231	171	\$95,832

NOTE: COUNTY REPRESENTS WHERE THE RECIPIENT LIVES, NOT NECESSARILY WHERE THE SERVICE WAS PROVIDED.

**TABLE 22
MO HEALTHNET RECIPIENTS AND PAYMENTS BY TYPE OF SERVICE
MAY 2008**

	NURSE PRACTITIONER RECIPIENTS	NURSE PRACTITIONER PAYMENTS	NURSING FACILITY RECIPIENTS	NURSING FACILITY PAYMENTS	OPTOMETRIC SERVICES RECIPIENTS	OPTOMETRIC SERVICES PAYMENTS	OUTPATIENT HOSPITAL RECIPIENTS	OUTPATIENT HOSPITAL PAYMENTS	PERSONAL CARE RECIPIENTS	PERSONAL CARE PAYMENTS
LINN	12	\$732	108	\$294,909	53	\$2,639	238	\$102,977	100	\$62,969
LIVINGSTON	1	\$135	125	\$338,874	95	\$4,636	483	\$148,189	105	\$37,540
MCDONALD	0	\$0	83	\$224,403	100	\$5,864	671	\$238,098	171	\$109,787
MACON	7	\$439	132	\$388,661	36	\$1,474	265	\$111,979	134	\$78,755
MADISON	3	\$150	99	\$265,261	46	\$2,231	394	\$128,520	254	\$169,944
MARIES	1	\$44	36	\$95,461	22	\$904	121	\$23,908	60	\$28,396
MARION	13	\$482	293	\$861,577	215	\$11,970	351	\$201,849	328	\$201,671
MERCER	1	\$30	21	\$86,914	16	\$803	99	\$30,276	54	\$34,066
MILLER	1	\$70	120	\$340,209	65	\$3,571	381	\$150,855	134	\$66,727
MISSISSIPPI	0	\$0	98	\$242,793	153	\$6,850	685	\$216,617	546	\$463,893
MONITEAU	0	\$0	66	\$175,680	30	\$1,597	133	\$54,682	45	\$22,152
MONROE	1	\$78	37	\$111,518	33	\$1,212	93	\$44,813	52	\$23,320
MONTGOMERY	0	\$0	141	\$378,566	50	\$1,691	170	\$54,881	55	\$25,596
MORGAN	0	\$0	110	\$310,617	75	\$3,261	327	\$148,235	107	\$45,600
NEW MADRID	0	\$0	232	\$592,429	167	\$6,936	855	\$308,657	598	\$436,791
NEWTON	1	\$2	276	\$729,973	216	\$12,510	1,422	\$515,369	249	\$176,060
NODAWAY	1	\$37	102	\$254,903	56	\$3,128	358	\$163,464	92	\$48,045
OREGON	0	\$0	68	\$179,470	77	\$5,351	473	\$143,952	197	\$99,472
OSAGE	0	\$0	68	\$194,835	22	\$722	114	\$25,966	58	\$30,774
OZARK	0	\$0	30	\$68,578	69	\$3,942	244	\$113,085	83	\$43,164
PEMISCOT	0	\$0	126	\$411,752	273	\$13,430	1,233	\$688,920	1,001	\$812,686
PERRY	0	\$0	82	\$229,109	53	\$2,723	237	\$90,097	148	\$118,396
PETTIS	2	\$62	256	\$826,158	78	\$3,802	704	\$393,566	276	\$139,539
PHELPS	16	\$1,714	212	\$534,159	110	\$5,548	757	\$293,581	336	\$202,598
PIKE	0	\$0	89	\$253,110	67	\$3,407	281	\$158,958	107	\$60,050
PLATTE	0	\$0	149	\$463,700	27	\$1,320	359	\$201,700	89	\$48,847
POLK	5	\$252	185	\$495,364	71	\$3,225	625	\$228,434	165	\$76,838
PULASKI	7	\$369	129	\$324,876	94	\$3,961	413	\$150,035	177	\$114,638
PUTMAN	5	\$314	29	\$70,585	17	\$975	145	\$64,608	70	\$42,036
RALLS	0	\$0	29	\$85,779	35	\$1,917	71	\$28,883	48	\$35,218
RANDOLPH	3	\$213	183	\$510,156	87	\$4,081	504	\$150,985	243	\$155,023
RAY	0	\$0	107	\$295,019	47	\$2,343	249	\$88,459	76	\$42,702
REYNOLDS	0	\$0	32	\$89,287	53	\$2,775	382	\$189,714	242	\$245,689
RIPLEY	0	\$0	44	\$119,656	166	\$8,595	871	\$318,438	653	\$495,917
ST. CHARLES	51	\$1,438	451	\$1,274,010	139	\$8,242	1,286	\$512,943	282	\$232,489
ST. CLAIR	54	\$1,792	50	\$154,852	18	\$1,013	271	\$167,173	103	\$65,655
ST. FRANCOIS	7	\$377	363	\$1,113,308	195	\$10,108	1,205	\$341,626	1,020	\$653,821
STE.GENEVIEVE	0	\$0	59	\$167,658	44	\$1,902	230	\$88,658	164	\$113,412
ST. LOUIS	155	\$3,969	3,664	\$11,342,513	816	\$36,808	6,637	\$2,672,458	2,785	\$2,290,133
SALINE	0	\$0	122	\$344,592	95	\$3,757	410	\$140,523	196	\$105,263
SCHUYLER	12	\$1,139	25	\$84,253	26	\$2,327	131	\$47,053	46	\$14,252
SCOTLAND	5	\$324	33	\$89,312	26	\$1,170	133	\$42,563	33	\$13,427
SCOTT	0	\$0	256	\$663,617	258	\$12,690	1,656	\$561,197	729	\$567,203
SHANNON	1	\$34	43	\$116,462	48	\$2,816	337	\$120,222	117	\$74,188
SHELBY	1	-\$24	51	\$128,399	24	\$1,375	95	\$21,782	57	\$34,280
STODDARD	0	\$0	226	\$613,787	251	\$11,355	1,415	\$425,965	564	\$396,980
STONE	3	\$91	118	\$352,246	100	\$6,040	737	\$272,000	113	\$53,318
SULLIVAN	11	\$459	51	\$159,934	34	\$2,232	282	\$102,922	75	\$37,091
TANEY	13	\$922	161	\$435,334	208	\$12,229	1,351	\$435,106	146	\$75,148
TEXAS	1	\$57	128	\$323,468	144	\$7,210	872	\$249,523	241	\$130,080
VERNON	0	\$0	163	\$549,518	84	\$4,142	558	\$167,917	219	\$182,450
WARREN	0	\$0	44	\$115,037	33	\$1,528	256	\$95,046	73	\$51,469
WASHINGTON	3	\$626	125	\$365,412	62	\$3,532	741	\$277,240	594	\$529,446
WAYNE	1	\$2	85	\$207,487	103	\$5,981	500	\$203,429	443	\$432,515
WEBSTER	8	\$561	154	\$417,992	157	\$7,429	754	\$326,849	142	\$90,455
WORTH	0	\$0	22	\$52,498	10	\$514	53	\$25,013	9	\$3,566
WRIGHT	1	\$26	91	\$248,711	125	\$7,033	677	\$239,550	227	\$103,064
ST. LOUIS CITY	18	\$729	1,427	\$4,530,359	679	\$34,787	6,147	\$2,506,964	3,369	\$2,597,657
INVALID COUNTY	0	\$0	0	\$0	10	\$675	94	\$45,321	0	\$0

NOTE: COUNTY REPRESENTS WHERE THE RECIPIENT LIVES, NOT NECESSARILY WHERE THE SERVICE WAS PROVIDED.

**TABLE 22
MO HEALTHNET RECIPIENTS AND PAYMENTS BY TYPE OF SERVICE
MAY 2008**

	PHARMACY SERVICES RECIPIENTS	PHARMACY SERVICES PAYMENTS	PHYSICALLY DISABLED WAIVER RECIPIENTS	PHYSICALLY DISABLED WAIVER PAYMENTS	PHYSICIAN SERVICES RECIPIENTS	PHYSICIAN SERVICES PAYMENTS	PODIATRY SERVICES RECIPIENTS	PODIATRY SERVICES PAYMENTS
STATE TOTAL	204,551	\$62,238,171	59	\$684,424	24,872	\$2,136,549	7,542	\$230,013
ADAIR	1,595	\$476,031	0	\$0	276	\$23,145	54	\$1,254
ANDREW	616	\$148,165	0	\$0	44	\$3,180	25	\$641
ATCHISON	273	\$86,774	0	\$0	53	\$7,331	2	\$20
AUDRAIN	620	\$204,557	0	\$0	126	\$6,888	9	\$446
BARRY	2,405	\$558,384	0	\$0	60	\$3,990	34	\$1,560
BARTON	969	\$234,611	1	\$25,001	83	\$13,349	7	\$428
BATES	725	\$584,908	0	\$0	178	\$8,686	28	\$316
BENTON	716	\$225,059	1	\$4,958	104	\$6,581	10	\$564
BOLLINGER	1,151	\$305,264	0	\$0	59	\$5,277	28	\$1,078
BOONE	2,863	\$979,555	5	\$65,693	343	\$20,538	110	\$1,718
BUCHANAN	5,490	\$1,487,498	0	\$0	291	\$32,924	116	\$3,059
BUTLER	5,248	\$1,488,394	0	\$0	917	\$72,690	185	\$10,626
CALDWELL	302	\$66,811	0	\$0	22	\$3,213	8	\$332
CALLAWAY	734	\$268,385	1	\$20,336	59	\$3,945	30	\$1,583
CAMDEN	747	\$246,613	0	\$0	157	\$14,584	48	\$1,307
CAPE GIRARDEAU	3,998	\$1,008,375	2	\$39,251	341	\$51,449	104	\$5,771
CARROLL	707	\$154,751	0	\$0	196	\$9,532	2	\$84
CARTER	898	\$228,178	0	\$0	139	\$12,347	16	\$1,509
CASS	2,070	\$695,871	1	\$36,738	146	\$9,239	107	\$1,927
CEDAR	823	\$236,772	0	\$0	62	\$5,849	27	\$637
CHARITON	193	\$62,667	0	\$0	47	\$3,414	13	\$191
CHRISTIAN	3,152	\$797,284	0	\$0	141	\$18,305	44	\$392
CLARK	422	\$97,998	0	\$0	143	\$9,642	17	\$157
CLAY	3,723	\$1,071,876	3	\$12,466	301	\$15,872	131	\$2,587
CLINTON	677	\$145,119	0	\$0	43	\$9,301	38	\$709
COLE	1,107	\$379,511	1	\$4,685	83	\$5,094	73	\$2,591
COOPER	351	\$102,622	0	\$0	63	\$1,998	8	\$502
CRAWFORD	2,079	\$546,097	1	\$35,976	145	\$11,909	29	\$907
DADE	498	\$126,050	1	\$5,520	21	\$3,291	8	\$342
DALLAS	1,229	\$357,643	0	\$0	45	\$4,942	26	\$1,097
DAVISS	374	\$85,724	0	\$0	33	\$6,888	5	\$116
DEKALB	441	\$145,002	0	\$0	26	\$4,290	17	\$318
DENT	1,449	\$318,703	1	\$8,602	286	\$13,985	58	\$2,385
DOUGLAS	1,217	\$292,818	0	\$0	110	\$12,151	12	\$564
DUNKLIN	5,780	\$1,633,927	1	\$5,629	1,101	\$97,407	102	\$4,495
FRANKLIN	1,544	\$634,628	0	\$0	183	\$14,166	97	\$6,568
GASCONADE	345	\$135,083	0	\$0	37	\$1,764	19	\$1,305
GENTRY	350	\$76,831	0	\$0	7	\$289	13	\$247
GREENE	13,866	\$3,719,027	2	\$24,114	697	\$88,366	293	\$10,179
GRUNDY	679	\$145,514	0	\$0	20	\$3,700	24	\$466
HARRISON	598	\$132,946	0	\$0	57	\$6,967	9	\$288
HENRY	1,001	\$311,046	1	\$4,610	91	\$6,420	22	\$1,369
HICKORY	593	\$151,327	1	\$15,397	49	\$4,064	13	\$1,186
HOLT	237	\$60,883	0	\$0	12	\$1,008	2	\$31
HOWARD	277	\$74,532	0	\$0	34	\$1,820	13	\$176
HOWELL	3,583	\$816,262	1	\$12,955	360	\$38,185	43	\$983
IRON	1,182	\$376,048	0	\$0	129	\$10,711	28	\$1,513
JACKSON	17,775	\$5,473,841	7	\$55,383	1,302	\$124,037	917	\$23,137
JASPER	8,332	\$2,119,315	0	\$0	1,061	\$97,961	189	\$6,239
JEFFERSON	3,084	\$1,316,617	2	\$41,204	987	\$91,633	245	\$7,806
JOHNSON	1,187	\$454,678	0	\$0	168	\$8,318	44	\$877
KNOX	291	\$89,530	0	\$0	39	\$4,392	16	\$422
LACLEDE	1,132	\$379,800	0	\$0	62	\$3,048	67	\$1,533
LAFAYETTE	1,241	\$364,888	0	\$0	47	\$5,158	60	\$884
LAWRENCE	2,298	\$559,379	0	\$0	97	\$7,587	24	\$1,102
LEWIS	506	\$121,547	0	\$0	19	\$1,476	24	\$603
LINCOLN	976	\$409,348	2	\$31,985	354	\$16,532	58	\$860

NOTE: COUNTY REPRESENTS WHERE THE RECIPIENT LIVES, NOT NECESSARILY WHERE THE SERVICE WAS PROVIDED.

**TABLE 22
MO HEALTHNET RECIPIENTS AND PAYMENTS BY TYPE OF SERVICE
MAY 2008**

	PHARMACY SERVICES RECIPIENTS	PHARMACY SERVICES PAYMENTS	PHYSICALLY DISABLED WAIVER RECIPIENTS	PHYSICALLY DISABLED WAIVER PAYMENTS	PHYSICIAN SERVICES RECIPIENTS	PHYSICIAN SERVICES PAYMENTS	PODIATRY SERVICES RECIPIENTS	PODIATRY SERVICES PAYMENTS
LINN	379	\$125,579	0	\$0	85	\$5,116	3	\$98
LIVINGSTON	951	\$223,875	0	\$0	130	\$8,215	11	\$554
MCDONALD	1,740	\$351,216	1	\$11,108	124	\$14,694	11	\$722
MACON	417	\$158,693	0	\$0	105	\$6,912	12	\$238
MADISON	583	\$183,550	3	\$33,154	50	\$944	25	\$1,046
MARIES	261	\$91,912	0	\$0	24	\$1,546	13	\$382
MARION	1,103	\$387,602	1	\$10,598	52	\$2,759	57	\$1,853
MERCER	206	\$50,570	0	\$0	12	\$733	8	\$175
MILLER	666	\$237,719	0	\$0	97	\$8,251	39	\$1,290
MISSISSIPPI	1,920	\$418,326	0	\$0	172	\$9,190	86	\$2,973
MONITEAU	252	\$100,993	0	\$0	14	\$495	10	\$724
MONROE	192	\$49,815	0	\$0	37	\$2,077	12	\$187
MONTGOMERY	341	\$106,345	0	\$0	67	\$3,009	35	\$501
MORGAN	605	\$195,722	0	\$0	60	\$5,831	60	\$1,294
NEW MADRID	2,465	\$685,844	0	\$0	407	\$14,287	67	\$2,063
NEWTON	3,123	\$871,382	1	\$2,687	323	\$43,515	63	\$1,517
NODAWAY	629	\$158,657	0	\$0	34	\$3,743	40	\$762
OREGON	1,208	\$302,302	0	\$0	107	\$10,559	16	\$425
OSAGE	201	\$55,409	0	\$0	16	\$500	7	\$350
OZARK	765	\$178,921	0	\$0	82	\$7,975	13	\$141
PEMISCOT	3,261	\$928,228	0	\$0	782	\$84,365	43	\$1,919
PERRY	483	\$148,749	0	\$0	94	\$5,628	11	\$397
PETTIS	1,158	\$460,168	1	\$9,077	269	\$14,675	20	\$405
PHELPS	1,484	\$514,833	0	\$0	250	\$17,406	141	\$3,325
PIKE	496	\$172,036	1	\$15,200	78	\$4,652	29	\$574
PLATTE	986	\$283,042	0	\$0	57	\$4,584	36	\$615
POLK	1,519	\$504,795	1	\$6,306	63	\$6,789	74	\$3,706
PULASKI	921	\$302,944	0	\$0	112	\$8,729	34	\$788
PUTMAN	339	\$83,997	0	\$0	49	\$6,020	0	\$0
RALLS	209	\$88,834	0	\$0	7	\$211	13	\$952
RANDOLPH	818	\$296,839	0	\$0	231	\$16,050	66	\$2,023
RAY	817	\$233,752	0	\$0	47	\$2,551	24	\$320
REYNOLDS	914	\$218,401	0	\$0	118	\$12,266	24	\$1,119
RIPLEY	2,163	\$649,929	0	\$0	352	\$38,738	60	\$2,869
ST. CHARLES	2,133	\$872,744	3	\$16,327	611	\$37,618	125	\$3,421
ST. CLAIR	535	\$154,328	0	\$0	84	\$4,848	20	\$370
ST. FRANCOIS	2,583	\$900,632	2	\$6,607	264	\$21,271	132	\$4,049
STE. GENEVIEVE	453	\$132,804	0	\$0	72	\$5,339	7	\$202
ST. LOUIS	11,439	\$4,507,825	8	\$118,024	2,875	\$253,064	1,020	\$25,940
SALINE	864	\$263,263	0	\$0	84	\$6,079	39	\$579
SCHUYLER	331	\$78,692	0	\$0	43	\$4,664	9	\$203
SCOTLAND	266	\$58,073	0	\$0	29	\$1,881	4	\$94
SCOTT	4,253	\$1,172,795	1	\$4,807	273	-\$1,607	134	\$4,216
SHANNON	936	\$204,804	0	\$0	52	\$5,988	22	\$297
SHELBY	166	\$40,773	0	\$0	15	\$1,057	6	\$177
STODDARD	3,185	\$821,839	0	\$0	331	\$23,953	76	\$2,701
STONE	1,691	\$431,816	0	\$0	63	\$4,110	36	\$921
SULLIVAN	522	\$147,565	0	\$0	58	\$3,351	30	\$432
TANEY	2,764	\$658,100	0	\$0	153	\$17,982	42	\$1,325
TEXAS	1,893	\$439,162	0	\$0	179	\$12,762	45	\$1,375
VERNON	1,239	\$386,318	0	\$0	142	\$14,305	36	\$565
WARREN	450	\$224,590	0	\$0	95	\$5,500	17	\$783
WASHINGTON	1,434	\$599,889	0	\$0	223	\$33,879	27	\$1,296
WAYNE	1,808	\$421,501	0	\$0	214	\$20,439	41	\$1,304
WEBSTER	1,927	\$516,251	0	\$0	114	\$12,060	44	\$781
WORTH	112	\$38,020	0	\$0	8	\$368	1	\$34
WRIGHT	1,873	\$449,860	0	\$0	215	\$12,829	15	\$1,014
ST. LOUIS CITY	11,239	\$5,086,371	1	\$27	2,104	\$189,803	700	\$21,640
INVALID COUNTY	161	\$38,103	0	\$0	8	\$1,160	0	\$0

NOTE: COUNTY REPRESENTS WHERE THE RECIPIENT LIVES, NOT NECESSARILY WHERE THE SERVICE WAS PROVIDED.

**TABLE 22
MO HEALTHNET RECIPIENTS AND PAYMENTS BY TYPE OF SERVICE
MAY 2008**

	PRIVATE HOME ICF/MR RECIPIENTS	PRIVATE HOME ICF/MR PAYMENTS	PSYCH CARE UNDER AGE 22 RECIPIENTS	PSYCH CARE UNDER AGE 22 PAYMENTS	PSYCH REHAB PRIVATE RECIPIENTS	PSYCH REHAB PRIVATE PAYMENTS	PSYCH REHAB PUBLIC RECIPIENTS	PSYCH REHAB PUBLIC PAYMENTS
STATE TOTAL	82	\$463,629	159	\$1,106,352	0	\$0	15,646	\$13,116,613
ADAIR	0	\$0	2	\$4,169	0	\$0	178	\$222,204
ANDREW	1	\$4,297	0	\$0	0	\$0	14	\$7,622
ATCHISON	0	\$0	0	\$0	0	\$0	4	\$4,667
AUDRAIN	0	\$0	0	\$0	0	\$0	125	\$118,097
BARRY	0	\$0	0	\$0	0	\$0	104	\$93,475
BARTON	0	\$0	0	\$0	0	\$0	12	\$5,696
BATES	0	\$0	0	\$0	0	\$0	72	\$69,596
BENTON	0	\$0	0	\$0	0	\$0	98	\$94,437
BOLLINGER	0	\$0	0	\$0	0	\$0	82	\$70,680
BOONE	0	\$0	4	\$39,005	0	\$0	554	\$697,675
BUCHANAN	6	\$27,725	0	\$0	0	\$0	415	\$284,534
BUTLER	0	\$0	0	\$0	0	\$0	105	\$88,487
CALDWELL	0	\$0	0	\$0	0	\$0	20	\$6,155
CALLAWAY	0	\$0	1	\$3,506	0	\$0	117	\$106,009
CAMDEN	0	\$0	1	\$12	0	\$0	120	\$67,419
CAPE GIRARDEAU	0	\$0	4	\$93,328	0	\$0	267	\$212,593
CARROLL	0	\$0	0	\$0	0	\$0	60	\$43,268
CARTER	0	\$0	0	\$0	0	\$0	6	\$3,918
CASS	0	\$0	2	\$24	0	\$0	117	\$100,827
CEDAR	0	\$0	0	\$0	0	\$0	94	\$104,434
CHARITON	0	\$0	0	\$0	0	\$0	14	\$9,050
CHRISTIAN	0	\$0	0	\$0	0	\$0	128	\$80,813
CLARK	0	\$0	0	\$0	0	\$0	17	\$11,349
CLAY	0	\$0	3	\$13,543	0	\$0	615	\$608,559
CLINTON	0	\$0	1	\$4,009	0	\$0	22	\$9,694
COLE	0	\$0	2	\$5,266	0	\$0	290	\$259,946
COOPER	0	\$0	0	\$0	0	\$0	43	\$31,847
CRAWFORD	0	\$0	1	\$4,609	0	\$0	190	\$130,797
DADE	0	\$0	0	\$0	0	\$0	8	\$5,657
DALLAS	0	\$0	0	\$0	0	\$0	45	\$32,801
DAVISS	0	\$0	0	\$0	0	\$0	11	\$2,555
DEKALB	5	\$21,427	0	\$0	0	\$0	31	\$19,140
DENT	0	\$0	0	\$0	0	\$0	108	\$72,416
DOUGLAS	0	\$0	0	\$0	0	\$0	14	\$9,289
DUNKLIN	0	\$0	1	\$16,707	0	\$0	96	\$73,416
FRANKLIN	0	\$0	0	\$0	0	\$0	140	\$45,538
GASCONADE	0	\$0	0	\$0	0	\$0	47	\$34,308
GENTRY	0	\$0	0	\$0	0	\$0	1	\$290
GREENE	0	\$0	1	\$12	0	\$0	861	\$660,465
GRUNDY	0	\$0	0	\$0	0	\$0	76	\$63,693
HARRISON	0	\$0	0	\$0	0	\$0	21	\$14,554
HENRY	0	\$0	0	\$0	0	\$0	183	\$136,879
HICKORY	0	\$0	0	\$0	0	\$0	10	\$11,165
HOLT	0	\$0	0	\$0	0	\$0	4	\$1,057
HOWARD	0	\$0	1	\$877	0	\$0	47	\$25,983
HOWELL	0	\$0	0	\$0	0	\$0	108	\$62,818
IRON	0	\$0	0	\$0	0	\$0	56	\$28,424
JACKSON	0	\$0	68	\$63,448	0	\$0	1,633	\$1,467,568
JASPER	0	\$0	0	\$0	0	\$0	351	\$262,691
JEFFERSON	8	\$60,397	5	\$80,654	0	\$0	378	\$324,902
JOHNSON	0	\$0	0	\$0	0	\$0	167	\$153,627
KNOX	0	\$0	0	\$0	0	\$0	27	\$21,025
LACLEDE	0	\$0	0	\$0	0	\$0	129	\$107,704
LAFAYETTE	0	\$0	0	\$0	0	\$0	91	\$67,163
LAWRENCE	0	\$0	1	\$37	0	\$0	74	\$55,654
LEWIS	0	\$0	0	\$0	0	\$0	23	\$13,081
LINCOLN	0	\$0	0	\$0	0	\$0	123	\$46,789

NOTE: COUNTY REPRESENTS WHERE THE RECIPIENT LIVES, NOT NECESSARILY WHERE THE SERVICE WAS PROVIDED.

**TABLE 22
MO HEALTHNET RECIPIENTS AND PAYMENTS BY TYPE OF SERVICE
MAY 2008**

	PRIVATE HOME ICF/MR RECIPIENTS	PRIVATE HOME ICF/MR PAYMENTS	PSYCH CARE UNDER AGE 22 RECIPIENTS	PSYCH CARE UNDER AGE 22 PAYMENTS	PSYCH REHAB PRIVATE RECIPIENTS	PSYCH REHAB PRIVATE PAYMENTS	PSYCH REHAB PUBLIC RECIPIENTS	PSYCH REHAB PUBLIC PAYMENTS
LINN	0	\$0	0	\$0	0	\$0	27	\$7,077
LIVINGSTON	0	\$0	0	\$0	0	\$0	81	\$48,966
MCDONALD	0	\$0	0	\$0	0	\$0	29	\$31,027
MACON	0	\$0	0	\$0	0	\$0	40	\$31,889
MADISON	0	\$0	0	\$0	0	\$0	53	\$27,113
MARIES	0	\$0	0	\$0	0	\$0	22	\$11,508
MARION	0	\$0	0	\$0	0	\$0	369	\$426,889
MERCER	0	\$0	0	\$0	0	\$0	8	\$3,349
MILLER	0	\$0	1	\$52,425	0	\$0	109	\$66,660
MISSISSIPPI	0	\$0	0	\$0	0	\$0	61	\$70,198
MONITEAU	0	\$0	0	\$0	0	\$0	44	\$25,272
MONROE	0	\$0	1	\$1,728	0	\$0	18	\$12,261
MONTGOMERY	0	\$0	0	\$0	0	\$0	27	\$21,035
MORGAN	0	\$0	0	\$0	0	\$0	61	\$38,652
NEW MADRID	0	\$0	1	\$14,403	0	\$0	57	\$45,917
NEWTON	0	\$0	0	\$0	0	\$0	101	\$88,919
NODAWAY	0	\$0	0	\$0	0	\$0	28	\$26,202
OREGON	0	\$0	0	\$0	0	\$0	18	\$9,820
OSAGE	0	\$0	0	\$0	0	\$0	28	\$22,071
OZARK	0	\$0	0	\$0	0	\$0	8	\$3,091
PEMISCOT	0	\$0	0	\$0	0	\$0	28	\$21,187
PERRY	0	\$0	0	\$0	0	\$0	69	\$54,515
PETTIS	0	\$0	1	\$29,760	0	\$0	190	\$169,490
PHELPS	0	\$0	2	\$47,240	0	\$0	233	\$159,347
PIKE	0	\$0	0	\$0	0	\$0	43	\$38,804
PLATTE	0	\$0	0	\$0	0	\$0	148	\$158,362
POLK	0	\$0	1	\$12	0	\$0	75	\$49,065
PULASKI	0	\$0	1	\$8,065	0	\$0	80	\$51,448
PUTMAN	0	\$0	0	\$0	0	\$0	14	\$9,384
RALLS	0	\$0	0	\$0	0	\$0	38	\$46,620
RANDOLPH	0	\$0	0	\$0	0	\$0	72	\$33,257
RAY	0	\$0	0	\$0	0	\$0	55	\$34,760
REYNOLDS	0	\$0	0	\$0	0	\$0	12	\$10,250
RIPLEY	0	\$0	1	\$8,642	0	\$0	14	\$7,850
ST. CHARLES	0	\$0	2	\$15,418	0	\$0	275	\$147,564
ST. CLAIR	0	\$0	0	\$0	0	\$0	35	\$20,275
ST. FRANCOIS	0	\$0	1	\$4,510	0	\$0	447	\$306,345
STE.GENEVIEVE	0	\$0	1	\$15,555	0	\$0	78	\$69,752
ST. LOUIS	15	\$71,266	28	\$401,627	0	\$0	1,222	\$979,822
SALINE	0	\$0	0	\$0	0	\$0	51	\$29,257
SCHUYLER	0	\$0	0	\$0	0	\$0	5	\$1,368
SCOTLAND	0	\$0	0	\$0	0	\$0	6	\$1,688
SCOTT	0	\$0	1	\$27,653	0	\$0	150	\$154,829
SHANNON	0	\$0	0	\$0	0	\$0	13	\$5,893
SHELBY	0	\$0	0	\$0	0	\$0	11	\$8,510
STODDARD	0	\$0	0	\$0	0	\$0	115	\$89,266
STONE	0	\$0	0	\$0	0	\$0	53	\$40,773
SULLIVAN	0	\$0	0	\$0	0	\$0	18	\$9,240
TANEY	0	\$0	0	\$0	0	\$0	102	\$91,610
TEXAS	0	\$0	0	\$0	0	\$0	36	\$19,141
VERNON	0	\$0	0	\$0	0	\$0	85	\$97,824
WARREN	0	\$0	0	\$0	0	\$0	60	\$33,591
WASHINGTON	0	\$0	0	\$0	0	\$0	96	\$44,282
WAYNE	0	\$0	0	\$0	0	\$0	35	\$23,731
WEBSTER	0	\$0	0	\$0	0	\$0	75	\$75,675
WORTH	0	\$0	0	\$0	0	\$0	2	\$822
WRIGHT	0	\$0	0	\$0	0	\$0	39	\$22,519
ST. LOUIS CITY	47	\$278,516	19	\$150,109	0	\$0	1,627	\$1,614,145
INVALID COUNTY	0	\$0	0	\$0	0	\$0	4	\$1,936

NOTE: COUNTY REPRESENTS WHERE THE RECIPIENT LIVES, NOT NECESSARILY WHERE THE SERVICE WAS PROVIDED.

**TABLE 22
MO HEALTHNET RECIPIENTS AND PAYMENTS BY TYPE OF SERVICE
MAY 2008**

	PSYCHOLOGIST SERVICES RECIPIENTS	PSYCHOLOGIST SERVICES PAYMENTS	REHAB CENTER SERVICES RECIPIENTS	REHAB CENTER SERVICES PAYMENTS	RURAL HEALTH CLINICS RECIPIENTS	RURAL HEALTH CLINICS PAYMENTS	STATE INSTIT TCM RECIPIENTS	STATE INSTIT TCM PAYMENTS
STATE TOTAL	5,668	\$809,712	207	\$31,584	54,349	\$5,855,019	20,907	\$5,818,161
ADAIR	18	\$2,993	0	\$0	47	\$5,059	278	\$82,691
ANDREW	8	\$1,560	0	\$0	32	\$3,482	44	\$11,004
ATCHISON	3	\$370	0	\$0	12	\$1,456	20	\$7,157
AUDRAIN	34	\$2,131	1	\$269	79	\$8,450	259	-\$47,227
BARRY	57	\$7,802	1	\$127	1,241	\$125,049	118	\$31,247
BARTON	110	\$16,501	0	\$0	93	\$8,847	42	\$9,023
BATES	38	\$5,304	0	\$0	138	\$12,376	68	\$20,613
BENTON	18	\$2,103	2	\$265	316	\$27,563	86	\$42,557
BOLLINGER	8	\$1,966	0	\$0	378	\$43,586	66	\$19,425
BOONE	56	\$6,610	0	\$0	29	\$2,801	445	\$98,306
BUCHANAN	51	\$12,170	7	\$576	45	\$6,082	619	\$148,156
BUTLER	61	\$7,001	0	\$0	3,610	\$352,257	265	\$70,245
CALDWELL	7	\$1,260	0	\$0	115	\$10,439	49	\$11,668
CALLAWAY	25	\$2,614	1	\$44	75	\$7,549	217	\$53,695
CAMDEN	44	\$4,444	0	\$0	60	\$4,857	85	\$19,118
CAPE GIRARDEAU	55	\$8,068	5	\$595	1,541	\$141,390	293	\$78,857
CARROLL	1	\$193	0	\$0	94	\$7,986	53	\$17,594
CARTER	3	\$325	0	\$0	543	\$71,115	30	\$6,049
CASS	94	\$15,477	0	\$0	319	\$22,684	204	\$64,603
CEDAR	62	\$9,542	0	\$0	346	\$36,130	54	\$18,853
CHARITON	1	\$62	6	\$419	47	\$3,296	15	\$1,739
CHRISTIAN	185	\$27,970	16	\$3,616	490	\$42,067	106	\$24,473
CLARK	5	\$686	0	\$0	53	\$6,225	36	\$8,689
CLAY	38	\$4,444	14	\$2,790	49	\$94,953	767	\$127,451
CLINTON	7	\$1,193	0	\$0	106	\$7,663	59	\$14,395
COLE	56	\$6,220	0	\$0	14	\$1,277	105	\$23,724
COOPER	11	\$1,633	0	\$0	167	\$9,722	24	\$5,200
CRAWFORD	32	\$4,040	0	\$0	926	\$106,022	95	\$32,398
DADE	41	\$5,555	0	\$0	126	\$15,923	13	\$4,108
DALLAS	34	\$4,960	0	\$0	792	\$88,623	21	\$3,928
DAVISS	2	\$540	0	\$0	47	\$4,438	34	\$9,998
DEKALB	6	\$794	0	\$0	108	\$10,672	27	\$6,125
DENT	14	\$2,329	0	\$0	819	\$84,061	49	\$21,743
DOUGLAS	23	\$4,705	0	\$0	557	\$57,220	42	\$12,898
DUNKLIN	11	\$2,051	1	\$224	2,503	\$250,751	160	\$32,075
FRANKLIN	31	\$3,356	0	\$0	215	\$34,333	239	\$66,087
GASCONADE	6	\$754	3	\$200	116	\$8,599	50	\$14,671
GENTRY	4	\$869	0	\$0	78	\$7,365	81	\$19,731
GREENE	1,000	\$135,330	28	\$4,758	948	\$87,582	553	\$128,859
GRUNDY	11	\$1,930	0	\$0	167	\$9,736	117	\$26,798
HARRISON	2	\$118	0	\$0	386	\$30,704	77	\$17,593
HENRY	76	\$7,448	1	\$153	450	\$39,322	108	\$46,791
HICKORY	16	\$2,859	0	\$0	417	\$46,917	23	\$8,206
HOLT	5	\$806	0	\$0	27	\$2,355	21	\$6,620
HOWARD	2	\$82	0	\$0	16	\$870	87	\$27,497
HOWELL	24	\$4,767	0	\$0	2,503	\$335,904	137	\$39,754
IRON	3	\$247	0	\$0	278	\$29,877	103	\$28,205
JACKSON	384	\$48,425	15	\$1,516	80	\$7,599	2,074	\$568,291
JASPER	488	\$62,220	1	\$167	147	\$13,822	334	\$96,626
JEFFERSON	122	\$12,931	0	\$0	432	\$28,564	554	\$141,165
JOHNSON	68	\$5,427	0	\$0	247	\$23,585	119	\$43,367
KNOX	3	\$605	0	\$0	101	\$15,179	22	\$8,165
LACLEDE	55	\$6,304	0	\$0	521	\$48,863	117	\$30,950
LAFAYETTE	37	\$2,755	0	\$0	414	\$32,621	150	\$35,660
LAWRENCE	83	\$10,793	4	\$711	915	\$113,844	118	\$32,476
LEWIS	2	\$633	0	\$0	259	\$18,383	55	\$15,632
LINCOLN	69	\$7,133	0	\$0	137	\$14,446	348	\$84,840

NOTE: COUNTY REPRESENTS WHERE THE RECIPIENT LIVES, NOT NECESSARILY WHERE THE SERVICE WAS PROVIDED.

**TABLE 22
MO HEALTHNET RECIPIENTS AND PAYMENTS BY TYPE OF SERVICE
MAY 2008**

	PSYCHOLOGIST SERVICES RECIPIENTS	PSYCHOLOGIST SERVICES PAYMENTS	REHAB CENTER SERVICES RECIPIENTS	REHAB CENTER SERVICES PAYMENTS	RURAL HEALTH CLINICS RECIPIENTS	RURAL HEALTH CLINICS PAYMENTS	STATE INSTIT TCM RECIPIENTS	STATE INSTIT TCM PAYMENTS
LINN	3	\$205	0	\$0	161	\$9,867	83	\$20,393
LIVINGSTON	12	\$1,580	0	\$0	186	\$16,021	166	\$38,905
MCDONALD	52	\$6,102	0	\$0	624	\$54,235	52	\$12,824
MACON	3	\$307	0	\$0	150	\$10,370	107	\$37,877
MADISON	1	\$60	0	\$0	280	\$25,215	40	\$11,207
MARIES	5	\$493	0	\$0	52	\$4,141	19	\$7,506
MARION	13	\$1,089	1	\$133	113	\$6,357	290	\$62,187
MERCER	1	\$120	0	\$0	82	\$4,257	18	\$5,120
MILLER	28	\$2,937	0	\$0	96	\$7,084	46	\$13,022
MISSISSIPPI	7	\$2,030	0	\$0	1,097	\$104,653	72	\$29,862
MONITEAU	4	\$441	0	\$0	7	\$405	43	\$9,970
MONROE	2	\$844	0	\$0	51	\$4,666	58	\$14,076
MONTGOMERY	10	\$1,097	1	\$446	157	\$22,791	42	\$10,274
MORGAN	29	\$2,048	2	\$297	63	\$4,646	87	\$22,224
NEW MADRID	7	\$1,858	2	\$210	1,231	\$148,168	91	\$38,746
NEWTON	165	\$24,409	0	\$0	273	\$26,309	173	\$33,063
NODAWAY	15	\$3,024	0	\$0	470	\$47,306	91	\$21,513
OREGON	2	\$600	4	\$811	848	\$105,124	69	\$15,355
OSAGE	13	\$1,007	1	\$81	14	\$1,167	54	\$12,608
OZARK	4	\$610	0	\$0	440	\$50,478	19	\$7,165
PEMISCOT	5	\$928	0	\$0	2,279	\$301,011	64	\$10,314
PERRY	4	\$478	0	\$0	382	\$35,459	111	\$30,090
PETTIS	69	\$5,762	2	\$443	59	\$4,851	106	\$21,287
PHELPS	68	\$12,692	1	\$52	637	\$56,085	256	\$84,313
PIKE	10	\$2,273	0	\$0	322	\$21,859	61	\$18,104
PLATTE	15	\$1,742	0	\$0	8	\$389	146	\$23,003
POLK	121	\$32,896	0	\$0	861	\$99,157	150	\$35,949
PULASKI	29	\$4,495	0	\$0	355	\$45,277	93	\$36,997
PUTMAN	2	\$275	0	\$0	198	\$14,255	26	\$6,802
RALLS	4	\$214	0	\$0	29	\$2,715	55	\$9,311
RANDOLPH	12	\$808	3	\$153	86	\$8,095	137	\$37,198
RAY	6	\$758	0	\$0	133	\$8,606	107	\$18,625
REYNOLDS	5	\$1,126	0	\$0	467	\$77,206	27	\$4,156
RIPLEY	11	\$1,348	0	\$0	1,654	\$237,960	65	\$12,978
ST. CHARLES	60	\$7,740	3	\$99	31	\$3,761	770	\$248,186
ST. CLAIR	20	\$1,606	0	\$0	208	\$18,804	25	\$9,854
ST. FRANCOIS	33	\$5,209	7	\$323	687	\$52,616	395	\$112,535
STE.GENEVIEVE	4	\$630	0	\$0	190	\$17,010	62	\$18,379
ST. LOUIS	275	\$53,302	28	\$3,995	52	\$5,845	3,254	\$1,092,697
SALINE	24	\$2,673	3	\$474	361	-\$73,839	98	\$18,319
SCHUYLER	1	\$210	0	\$0	136	\$14,253	27	\$9,388
SCOTLAND	0	\$0	0	\$0	105	\$10,463	11	\$2,897
SCOTT	14	\$3,292	4	\$489	1,904	\$246,324	217	\$100,215
SHANNON	2	\$149	0	\$0	592	\$69,676	12	-\$1,512
SHELBY	1	\$420	1	\$777	17	\$1,069	30	\$9,220
STODDARD	12	\$2,163	0	\$0	1,946	\$240,055	184	\$67,185
STONE	82	\$12,316	1	\$212	1,299	\$150,777	24	\$5,425
SULLIVAN	7	\$748	0	\$0	288	\$23,320	50	\$16,126
TANEY	133	\$14,618	0	\$0	1,931	\$248,176	84	\$19,285
TEXAS	11	\$1,778	0	\$0	1,194	\$165,309	71	\$28,996
VERNON	220	\$44,522	0	\$0	425	\$30,933	103	\$31,855
WARREN	23	\$2,607	0	\$0	33	\$4,468	229	\$67,246
WASHINGTON	17	\$1,439	0	\$0	703	\$58,096	153	\$37,831
WAYNE	21	\$4,278	0	\$0	1,439	\$136,841	69	\$15,694
WEBSTER	72	\$9,056	2	\$211	692	\$66,082	70	\$11,775
WORTH	0	\$0	0	\$0	52	\$5,601	8	\$2,739
WRIGHT	52	\$10,791	0	\$0	1,372	\$154,179	56	\$9,504
ST. LOUIS CITY	124	\$19,673	35	\$5,948	35	\$3,978	1,514	\$521,306
INVALID COUNTY	13	\$2,428	0	\$0	21	\$2,497	32	\$9,431

NOTE: COUNTY REPRESENTS WHERE THE RECIPIENT LIVES, NOT NECESSARILY WHERE THE SERVICE WAS PROVIDED.

**TABLE 23
MO HEALTHNET RECIPIENTS AND PAYMENTS - GRAND TOTAL
MAY 2008**

ELIGIBILITY CATEGORY: ALL CATEGORIES

NUMBER OF ELIGIBLES ENROLLED ON 04/30/08: 832,644

NUMBER OF ELIGIBLES ENROLLED DURING MAY 2008: 849,647

CAPITATION ENROLLMENT: 395,853

	EXPENDITURES	RECIPIENTS	COST PER RECIPIENT	UNITS OF SERVICE	UNITS PER RECIPIENT	COST PER SERVICE
NURSING FACILITIES	\$69,674,859	23,956 *	\$2,908.45	233,245	9.7	\$298.72
HOSPITALS	\$94,900,691	103,867 *	\$913.68	702,968	6.8	\$135.00
INPATIENT	\$54,185,211	9,993	\$5,422.32	43,911	4.4	\$1,233.98
OUTPATIENT	\$40,715,480	99,662	\$408.54	659,057	6.6	\$61.78
DENTAL SERVICES	\$990,753	6,761 *	\$146.54	29,963	4.4	\$33.07
PHARMACY	\$62,238,171	204,551 *	\$304.27	949,324	4.6	\$65.56
PART D - COPAYS	\$606,882	77,796 *	\$7.80	568,933	7.3	\$1.07
PHYSICIAN RELATED	\$38,628,396	221,800 *	\$174.16	3,760,351	17.0	\$10.27
PHYSICIAN	\$2,136,549	24,872	\$85.90	61,931	2.5	\$34.50
CLINIC	\$21,681,153	144,566	\$149.97	3,255,595	22.5	\$6.66
FAMILY PLANNING	\$1,207,930	12,910	\$93.57	29,756	2.3	\$40.59
X-RAY AND LAB	\$2,612,693	40,861	\$63.94	152,651	3.7	\$17.12
NURSE PRACTITIONER	\$37,884	699	\$54.20	1,135	1.6	\$33.38
PODIATRY	\$230,013	7,542	\$30.50	13,197	1.8	\$17.43
CRNA SERVICES	\$26	1	\$26.03	42	42.0	\$0.62
RURAL HEALTH CLINICS	\$5,855,019	54,349	\$107.73	129,084	2.4	\$45.36
CASE MANAGEMENT	\$40,360	1,081	\$37.34	1,250	1.2	\$32.29
FED QUALIFIED HEALTH CARE	\$4,017,058	17,612	\$228.09	92,976	5.3	\$43.21
PSYCHOLOGIST SERVICES	\$809,712	5,668	\$142.86	22,734	4.0	\$35.62
IN-HOME SERVICES	\$37,140,595	39,148 *	\$948.72	8,707,760	222.4	\$4.27
HOME HEALTH SERVICES	\$471,491	956	\$493.19	59,609	62.4	\$7.91
ADULT DAY HEALTH CARE	\$1,350,810	1,185	\$1,139.92	21,909	18.5	\$61.66
AGED AND DISABLED WAIVER	\$8,936,747	14,806	\$603.59	2,221,863	150.1	\$4.02
PERSONAL CARE	\$25,327,450	35,495	\$713.55	6,233,959	175.6	\$4.06
AIDS WAIVER	\$157,414	65	\$2,421.75	9,731	149.7	\$16.18
PHYSICAL DISABLED WAIVER	\$684,424	59	\$11,600.40	101,205	1,715.3	\$6.76
INDEPENDENT LIVING WAIVER	\$212,259	163	\$1,302.20	59,484	364.9	\$3.57
REHAB AND SPECIALTY SERVICES	\$16,002,495	438,014 *	\$36.53	1,958,863	4.5	\$8.17
AUDIOLOGY SERVICES	\$25,752	428	\$60.17	2,247	5.3	\$11.46
OPTOMETRIC SERVICES	\$688,165	13,320	\$51.66	29,602	2.2	\$23.25
DURABLE MEDICAL EQUIPMENT	\$5,492,209	29,167	\$188.30	1,116,362	38.3	\$4.92
AMBULANCE SERVICES	\$1,840,109	9,790	\$187.96	221,651	22.6	\$8.30
REHABILITATION CENTER	\$31,584	207	\$152.58	5,265	25.4	\$6.00
HOSPICE	\$5,387,826	1,843	\$2,923.40	57,730	31.3	\$93.33
NON-EMERGENCY TRANS	\$2,511,998	433,405	\$5.80	524,876	1.2	\$4.79
NON-PARTICIPATING PROV	\$17,181	200	\$85.90	920	4.6	\$18.67
COMPREHENSIVE DAY REHAB	\$1,430	1	\$1,430.00	13	13.0	\$110.00
DISEASE MANAGEMENT	\$6,240	114	\$54.74	177	1.5	\$35.26
BUY-IN PREMIUMS	\$12,116,241	118,797 **	\$101.99			
PART-A	\$456,087	1,024	\$445.40			
PART-B	\$11,660,154	117,773	\$99.01			
MENTAL HEALTH SERVICES	\$37,203,374	9,777 *	\$3,805.19	1,856,929	189.9	\$20.03
PRIVATE HOME ICF/MR	\$463,629	82	\$5,654.01	2,704	33.0	\$171.46
MR/DD WAIVER	\$34,715,896	7,262	\$4,780.49	1,513,401	208.4	\$22.94
PSYCH REHAB-PRIVATE	\$0	0	\$0.00	0	0.0	\$0.00
CSTAR - PRIVATE	\$0	0	\$0.00	0	0.0	\$0.00
TARGETED CASE MANAGEMENT	\$1,292,925	3,441	\$375.74	173,547	50.4	\$7.45
COMMUNITY SUPPORT WAIVER	\$730,924	714	\$1,023.70	167,277	234.3	\$4.37
STATE INSTITUTIONS	\$36,476,646	38,198 *	\$954.94	1,834,094	48.0	\$19.89
ICF/MENTALLY RETARDED	\$8,036,603	687	\$11,698.11	23,290	33.9	\$345.07
MENTAL HOSPITAL	\$12,352	5	\$2,470.34	32	6.4	\$385.99
PSYCH CARE UNDER AGE 22	\$1,106,352	159	\$6,958.19	2,366	14.9	\$467.60
PSYCH REHAB-PUBLIC	\$13,116,613	15,646	\$838.34	1,006,647	64.3	\$13.03
CSTAR - PUBLIC	\$2,628,889	3,822	\$687.83	235,067	61.5	\$11.18
TARGETED CASE MANAGEMENT	\$5,818,161	20,907	\$278.29	565,164	27.0	\$10.29
FSD CASE MANAGEMENT	\$5,757,677	1,528	\$3,768.11	1,528	1.0	\$3,768.11
EPSDT SERVICES	\$12,680,438	65,238 *	\$194.37	1,618,768	24.8	\$7.83
EPSDT SCREENINGS	\$677,704	9,339	\$72.57	10,229	1.1	\$66.25
EPSDT REFERRAL SERVICES	\$11,899,060	61,970	\$192.01	1,607,605	25.9	\$7.40
EPSDT TARGETED CASE MGMT	\$103,674	927	\$111.84	934	1.0	\$111.00
MANAGED CARE PREMIUMS	\$91,427,091	395,853 *	\$230.96			
TOTAL	\$510,086,633	851,383 *	\$599.13			

* Unduplicated total. ** Recipients are not added to the total.

Note: 1) Total expenditures do not include \$2,549,59. 2) The number of eligibles enrolled during the month include everyone eligible as of the last day of the month plus anyone who closed during the month. 3) The number of eligibles enrolled on the last day of the month is a point in time count of eligibles active on that date. 4) Beginning August 2007, a change was made in how nursing facility units are tabulated. 5) Negative numbers for inpatient hospital units that appear in certain categories are not dependable.

TABLE 23
MO HEALTHNET RECIPIENTS AND PAYMENTS BY ELIGIBILITY CATEGORY
MAY 2008

ELIGIBILITY CATEGORY: OLD AGE ASSISTANCE

NUMBER OF ELIGIBLES ENROLLED ON 04/30/08: 66,142

NUMBER OF ELIGIBLES ENROLLED DURING MAY 2008: 67,507

	EXPENDITURES	RECIPIENTS	COST PER RECIPIENT	UNITS OF SERVICE	UNITS PER RECIPIENT	COST PER SERVICE
NURSING FACILITIES	\$52,564,697	18,488 *	\$2,843.18	177,382	9.6	\$296.34
HOSPITALS	\$5,178,203	14,554 *	\$355.79	124,624	8.6	\$41.55
INPATIENT	\$1,820,933	292	\$6,236.07	-4,399	-15.1	-\$413.94
OUTPATIENT	\$3,357,270	14,430	\$232.66	129,023	8.9	\$26.02
DENTAL SERVICES	\$68,482	426 *	\$160.76	1,261	3.0	\$54.31
PHARMACY	\$2,085,487	25,502 *	\$81.78	100,396	3.9	\$20.77
PART D - COPAYS	\$251,709	32,670 *	\$7.70	239,653	7.3	\$1.05
PHYSICIAN RELATED	\$4,176,553	40,165 *	\$103.98	873,874	21.8	\$4.78
PHYSICIAN	\$348,155	6,780	\$51.35	18,009	2.7	\$19.33
CLINIC	\$3,050,023	29,608	\$103.01	787,050	26.6	\$3.88
FAMILY PLANNING	\$50	1	\$50.36	1	1.0	\$50.36
X-RAY AND LAB	\$216,973	6,173	\$35.15	25,636	4.2	\$8.46
NURSE PRACTITIONER	\$4,898	221	\$22.16	297	1.3	\$16.49
PODIATRY	\$71,380	3,993	\$17.88	6,775	1.7	\$10.54
CRNA SERVICES	\$26	1	\$26.03	42	42.0	\$0.62
RURAL HEALTH CLINICS	\$344,315	7,963	\$43.24	31,145	3.9	\$11.06
CASE MANAGEMENT	\$0	0	\$0.00	0	0.0	\$0.00
FED QUALIFIED HEALTH CARE	\$117,478	1,425	\$82.44	4,168	2.9	\$28.19
PSYCHOLOGIST SERVICES	\$23,254	270	\$86.13	751	2.8	\$30.96
IN-HOME SERVICES	\$17,600,479	18,371 *	\$958.06	4,176,332	227.3	\$4.21
HOME HEALTH SERVICES	\$25,374	52	\$487.96	1,483	28.5	\$17.11
ADULT DAY HEALTH CARE	\$278,338	289	\$963.11	4,478	15.5	\$62.16
AGED AND DISABLED WAIVER	\$8,441,398	13,998	\$603.04	2,097,062	149.8	\$4.03
PERSONAL CARE	\$8,846,405	16,222	\$545.33	2,070,923	127.7	\$4.27
AIDS WAIVER	\$206	1	\$205.60	1	1.0	\$205.60
PHYSICAL DISABLED WAIVER	\$0	0	\$0.00	0	0.0	\$0.00
INDEPENDENT LIVING WAIVER	\$8,759	7	\$1,251.23	2,385	340.7	\$3.67
REHAB AND SPECIALTY SERVICES	\$6,858,670	68,957 *	\$99.46	665,690	9.7	\$10.30
AUDIOLOGY SERVICES	\$8,154	104	\$78.40	355	3.4	\$22.97
OPTOMETRIC SERVICES	\$130,738	3,523	\$37.11	6,566	1.9	\$19.91
DURABLE MEDICAL EQUIPMENT	\$1,248,150	10,441	\$119.54	461,264	44.2	\$2.71
AMBULANCE SERVICES	\$437,992	3,285	\$133.33	69,518	21.2	\$6.30
REHABILITATION CENTER	\$16,068	102	\$157.53	2,978	29.2	\$5.40
HOSPICE	\$4,307,494	1,555	\$2,770.09	48,353	31.1	\$89.08
NON-EMERGENCY TRANS	\$704,961	67,884	\$10.38	76,358	1.1	\$9.23
NON-PARTICIPATING PROV	\$4,611	72	\$64.05	271	3.8	\$17.02
COMPREHENSIVE DAY REHAB	\$0	0	\$0.00	0	0.0	\$0.00
DISEASE MANAGEMENT	\$502	15	\$33.44	27	1.8	\$18.58
BUY-IN PREMIUMS	\$4,195,871	39,414 **	\$106.46			
PART-A	\$428,312	975	\$439.29			
PART-B	\$3,767,559	38,439	\$98.01			
MENTAL HEALTH SERVICES	\$1,796,821	436 *	\$4,121.15	77,119	176.9	\$23.30
PRIVATE HOME ICF/MR	\$36,041	7	\$5,148.66	210	30.0	\$171.62
MR/DD WAIVER	\$1,713,402	400	\$4,283.51	70,175	175.4	\$24.42
PSYCH REHAB-PRIVATE	\$0	0	\$0.00	0	0.0	\$0.00
CSTAR - PRIVATE	\$0	0	\$0.00	0	0.0	\$0.00
TARGETED CASE MANAGEMENT	\$41,392	91	\$454.86	5,556	61.1	\$7.45
COMMUNITY SUPPORT WAIVER	\$5,986	8	\$748.23	1,178	147.3	\$5.08
STATE INSTITUTIONS	\$1,190,825	1,224 *	\$972.90	60,969	49.8	\$19.53
ICF/MENTALLY RETARDED	\$559,624	48	\$11,658.84	1,617	33.7	\$346.09
MENTAL HOSPITAL	\$12,352	5	\$2,470.34	32	6.4	\$385.99
PSYCH CARE UNDER AGE 22	\$0	0	\$0.00	0	0.0	\$0.00
PSYCH REHAB-PUBLIC	\$462,788	554	\$835.36	42,477	76.7	\$10.90
CSTAR - PUBLIC	\$5,461	15	\$364.10	649	43.3	\$8.42
TARGETED CASE MANAGEMENT	\$150,599	697	\$216.07	16,194	23.2	\$9.30
FSD CASE MANAGEMENT	\$0	0	\$0.00	0	0.0	\$0.00
EPSDT SERVICES	\$2,244	37 *	\$60.66	506	13.7	\$4.44
EPSDT SCREENINGS	\$0	0	\$0.00	0	0.0	\$0.00
EPSDT REFERRAL SERVICES	\$2,244	37	\$60.66	506	13.7	\$4.44
EPSDT TARGETED CASE MGMT	\$0	0	\$0.00	0	0.0	\$0.00
MANAGED CARE PREMIUMS	\$0	0 *	\$0.00			
TOTAL	\$95,970,041	75,505 *	\$1,271.04			

* Unduplicated total.

** Recipients are not added to the total.

**TABLE 23
MO HEALTHNET RECIPIENTS AND PAYMENTS BY ELIGIBILITY CATEGORY
MAY 2008**

ELIGIBILITY CATEGORY: MEDICAL ASSISTANCE FOR FAMILIES - ADULTS & CHILDREN

NUMBER OF ELIGIBLES ENROLLED ON 04/30/08: 276,031

NUMBER OF ELIGIBLES ENROLLED DURING MAY 2008: 279,799

	EXPENDITURES	RECIPIENTS	COST PER RECIPIENT	UNITS OF SERVICE	UNITS PER RECIPIENT	COST PER SERVICE
NURSING FACILITIES	\$21,832	5 *	\$4,366.34	25	5.0	\$873.27
HOSPITALS	\$11,567,527	15,389 *	\$751.68	68,102	4.4	\$169.86
INPATIENT	\$5,563,098	1,183	\$4,702.53	5,857	5.0	\$949.82
OUTPATIENT	\$6,004,430	14,800	\$405.70	62,245	4.2	\$96.46
DENTAL SERVICES	\$253,629	1,700 *	\$149.19	8,011	4.7	\$31.66
PHARMACY	\$6,855,894	37,995 *	\$180.44	116,348	3.1	\$58.93
PART D - COPAYS	\$134	24 *	\$5.58	132	5.5	\$1.01
PHYSICIAN RELATED	\$5,089,740	32,725 *	\$155.53	194,329	5.9	\$26.19
PHYSICIAN	\$173,035	1,821	\$95.02	3,514	1.9	\$49.24
CLINIC	\$1,898,129	16,437	\$115.48	129,273	7.9	\$14.68
FAMILY PLANNING	\$280,001	3,580	\$78.21	6,643	1.9	\$42.15
X-RAY AND LAB	\$303,898	5,412	\$56.15	14,391	2.7	\$21.12
NURSE PRACTITIONER	\$3,355	42	\$79.89	63	1.5	\$53.26
PODIATRY	\$15,080	162	\$93.09	311	1.9	\$48.49
CRNA SERVICES	\$0	0	\$0.00	0	0.0	\$0.00
RURAL HEALTH CLINICS	\$1,476,388	11,820	\$124.91	18,710	1.6	\$78.91
CASE MANAGEMENT	\$1,404	46	\$30.52	55	1.2	\$25.53
FED QUALIFIED HEALTH CARE	\$831,058	3,253	\$255.47	18,029	5.5	\$46.10
PSYCHOLOGIST SERVICES	\$107,391	700	\$153.42	3,340	4.8	\$32.15
IN-HOME SERVICES	\$70,413	94 *	\$749.07	16,644	177.1	\$4.23
HOME HEALTH SERVICES	\$8,021	27	\$297.08	867	32.1	\$9.25
ADULT DAY HEALTH CARE	\$0	0	\$0.00	0	0.0	\$0.00
AGED AND DISABLED WAIVER	\$0	0	\$0.00	0	0.0	\$0.00
PERSONAL CARE	\$62,392	69	\$904.23	15,777	228.7	\$3.95
AIDS WAIVER	\$0	0	\$0.00	0	0.0	\$0.00
PHYSICAL DISABLED WAIVER	\$0	0	\$0.00	0	0.0	\$0.00
INDEPENDENT LIVING WAIVER	\$0	0	\$0.00	0	0.0	\$0.00
REHAB AND SPECIALTY SERVICES	\$558,531	99,366 *	\$5.62	145,011	1.5	\$3.85
AUDIOLOGY SERVICES	\$2,223	55	\$40.42	342	6.2	\$6.50
OPTOMETRIC SERVICES	\$124,354	2,193	\$56.71	5,448	2.5	\$22.83
DURABLE MEDICAL EQUIPMENT	\$212,017	897	\$236.36	2,476	2.8	\$85.63
AMBULANCE SERVICES	\$137,129	529	\$259.22	13,884	26.3	\$9.88
REHABILITATION CENTER	\$2,115	10	\$211.50	188	18.8	\$11.25
HOSPICE	\$3,074	3	\$1,024.77	25	8.3	\$122.97
NON-EMERGENCY TRANS	\$76,882	98,733	\$0.78	122,634	1.2	\$0.63
NON-PARTICIPATING PROV	\$0	0	\$0.00	0	0.0	\$0.00
COMPREHENSIVE DAY REHAB	\$0	0	\$0.00	0	0.0	\$0.00
DISEASE MANAGEMENT	\$735	10	\$73.55	14	1.4	\$52.53
BUY-IN PREMIUMS	\$829,502	8,344 **	\$99.41			
PART-A	\$0	0	\$0.00			
PART-B	\$829,502	8,344	\$99.41			
MENTAL HEALTH SERVICES	\$79,886	232 *	\$344.34	8,954	38.6	\$8.92
PRIVATE HOME ICF/MR	\$0	0	\$0.00	0	0.0	\$0.00
MR/DD WAIVER	\$29,459	15	\$1,963.90	1,646	109.7	\$17.90
PSYCH REHAB-PRIVATE	\$0	0	\$0.00	0	0.0	\$0.00
CSTAR - PRIVATE	\$0	0	\$0.00	0	0.0	\$0.00
TARGETED CASE MANAGEMENT	\$45,944	213	\$215.70	6,167	29.0	\$7.45
COMMUNITY SUPPORT WAIVER	\$4,483	9	\$498.16	1,141	126.8	\$3.93
STATE INSTITUTIONS	\$2,662,264	4,654 *	\$572.04	168,128	36.1	\$15.83
ICF/MENTALLY RETARDED	\$0	0	\$0.00	0	0.0	\$0.00
MENTAL HOSPITAL	\$0	0	\$0.00	0	0.0	\$0.00
PSYCH CARE UNDER AGE 22	\$117,589	9	\$13,065.44	212	23.6	\$554.67
PSYCH REHAB-PUBLIC	\$847,442	1,091	\$776.76	26,143	24.0	\$32.42
CSTAR - PUBLIC	\$794,225	1,333	\$595.82	73,586	55.2	\$10.79
TARGETED CASE MANAGEMENT	\$893,730	2,771	\$322.53	68,185	24.6	\$13.11
FSD CASE MANAGEMENT	\$9,278	2	\$4,638.90	2	1.0	\$4,638.90
EPSDT SERVICES	\$2,890,816	20,891 *	\$138.38	341,401	16.3	\$8.47
EPSDT SCREENINGS	\$193,454	2,750	\$70.35	2,941	1.1	\$65.78
EPSDT REFERRAL SERVICES	\$2,696,141	20,052	\$134.46	338,449	16.9	\$7.97
EPSDT TARGETED CASE MGMT	\$1,221	9	\$135.67	11	1.2	\$111.00
MANAGED CARE PREMIUMS	\$45,293,065	199,370 *	\$227.18			
TOTAL	\$76,173,231	293,175 *	\$259.82			

* Unduplicated total.

** Recipients are not added to the total.

TABLE 23
MO HEALTHNET RECIPIENTS AND PAYMENTS BY ELIGIBILITY CATEGORY
MAY 2008

ELIGIBILITY CATEGORY: MEDICAL ASSISTANCE FOR FAMILIES - ADULTS

NUMBER OF ELIGIBLES ENROLLED ON 04/30/08: 72,101

NUMBER OF ELIGIBLES ENROLLED DURING MAY 2008: 72,926

	EXPENDITURES	RECIPIENTS	COST PER RECIPIENT	UNITS OF SERVICE	UNITS PER RECIPIENT	COST PER SERVICE
NURSING FACILITIES	\$20,092	4 *	\$5,023.00	23	5.8	\$873.57
HOSPITALS	\$4,931,555	6,448 *	\$764.82	35,245	5.5	\$139.92
INPATIENT	\$1,595,549	444	\$3,593.58	1,679	3.8	\$950.30
OUTPATIENT	\$3,336,006	6,281	\$531.13	33,566	5.3	\$99.39
DENTAL SERVICES	\$12,225	68 *	\$179.77	390	5.7	\$31.34
PHARMACY	\$2,967,021	13,733 *	\$216.05	58,870	4.3	\$50.40
PART D - COPAYS	\$126	22 *	\$5.71	0	0.0	\$0.00
PHYSICIAN RELATED	\$2,402,751	13,982 *	\$171.85	97,741	7.0	\$24.58
PHYSICIAN	\$109,197	1,160	\$94.14	2,262	2.0	\$48.27
CLINIC	\$999,481	7,983	\$125.20	69,353	8.7	\$14.41
FAMILY PLANNING	\$210,009	2,471	\$84.99	5,279	2.1	\$39.78
X-RAY AND LAB	\$208,348	2,760	\$75.49	8,888	3.2	\$23.44
NURSE PRACTITIONER	\$1,349	22	\$61.33	26	1.2	\$51.89
PODIATRY	\$9,141	90	\$101.57	183	2.0	\$49.95
CRNA SERVICES	\$0	0	\$0.00	0	0.0	\$0.00
RURAL HEALTH CLINICS	\$648,902	4,456	\$145.62	7,999	1.8	\$81.12
CASE MANAGEMENT	\$960	35	\$27.43	38	1.1	\$25.27
FED QUALIFIED HEALTH CARE	\$180,999	1,147	\$157.80	2,873	2.5	\$63.00
PSYCHOLOGIST SERVICES	\$34,365	267	\$128.71	840	3.2	\$40.91
IN-HOME SERVICES	\$67,737	84 *	\$806.39	16,051	191.1	\$4.22
HOME HEALTH SERVICES	\$6,188	18	\$343.80	439	24.4	\$14.10
ADULT DAY HEALTH CARE	\$0	0	\$0.00	0	0.0	\$0.00
AGED AND DISABLED WAIVER	\$0	0	\$0.00	0	0.0	\$0.00
PERSONAL CARE	\$61,549	68	\$905.13	15,612	229.6	\$3.94
AIDS WAIVER	\$0	0	\$0.00	0	0.0	\$0.00
PHYSICAL DISABLED WAIVER	\$0	0	\$0.00	0	0.0	\$0.00
INDEPENDENT LIVING WAIVER	\$0	0	\$0.00	0	0.0	\$0.00
REHAB AND SPECIALTY SERVICES	\$195,458	27,894 *	\$7.01	43,460	1.6	\$4.50
AUDIOLOGY SERVICES	\$174	9	\$19.37	8	0.9	\$21.79
OPTOMETRIC SERVICES	\$56,741	971	\$58.44	2,764	2.9	\$20.53
DURABLE MEDICAL EQUIPMENT	\$48,271	253	\$190.79	730	2.9	\$66.12
AMBULANCE SERVICES	\$66,286	278	\$238.44	6,298	22.6	\$10.52
REHABILITATION CENTER	\$0	0	\$0.00	0	0.0	\$0.00
HOSPICE	\$538	2	\$268.97	4	2.0	\$134.49
NON-EMERGENCY TRANS	\$22,829	27,415	\$0.83	33,644	1.2	\$0.68
NON-PARTICIPATING PROV	\$0	0	\$0.00	0	0.0	\$0.00
COMPREHENSIVE DAY REHAB	\$0	0	\$0.00	0	0.0	\$0.00
DISEASE MANAGEMENT	\$619	8	\$77.35	12	1.5	\$51.57
BUY-IN PREMIUMS	\$829,502	8,344 **	\$99.41			
PART-A	\$0	0	\$0.00			
PART-B	\$829,502	8,344	\$99.41			
MENTAL HEALTH SERVICES	\$8,507	13 *	\$654.42	426	32.8	\$19.97
PRIVATE HOME ICF/MR	\$0	0	\$0.00	0	0.0	\$0.00
MR/DD WAIVER	\$5,438	1	\$5,438.02	14	14.0	\$388.43
PSYCH REHAB-PRIVATE	\$0	0	\$0.00	0	0.0	\$0.00
CSTAR - PRIVATE	\$0	0	\$0.00	0	0.0	\$0.00
TARGETED CASE MANAGEMENT	\$3,069	12	\$255.78	412	34.3	\$7.45
COMMUNITY SUPPORT WAIVER	\$0	0	\$0.00	0	0.0	\$0.00
STATE INSTITUTIONS	\$784,222	1,547 *	\$506.93	60,730	39.3	\$12.91
ICF/MENTALLY RETARDED	\$0	0	\$0.00	0	0.0	\$0.00
MENTAL HOSPITAL	\$0	0	\$0.00	0	0.0	\$0.00
PSYCH CARE UNDER AGE 22	\$0	0	\$0.00	0	0.0	\$0.00
PSYCH REHAB-PUBLIC	\$298,411	488	\$611.50	10,909	22.3	\$27.35
CSTAR - PUBLIC	\$449,959	890	\$505.57	47,245	53.1	\$9.52
TARGETED CASE MANAGEMENT	\$35,852	241	\$148.76	2,576	10.7	\$13.92
FSD CASE MANAGEMENT	\$0	0	\$0.00	0	0.0	\$0.00
EPSDT SERVICES	\$45,659	508 *	\$89.88	3,049	6.0	\$14.97
EPSDT SCREENINGS	\$1,762	25	\$70.50	24	1.0	\$73.44
EPSDT REFERRAL SERVICES	\$43,896	496	\$88.50	3,025	6.1	\$14.51
EPSDT TARGETED CASE MGMT	\$0	0	\$0.00	0	0.0	\$0.00
MANAGED CARE PREMIUMS	\$19,609,865	52,096 *	\$376.42			
TOTAL	\$31,874,719	77,972 *	\$408.80			

* Unduplicated total.

** Recipients are not added to the total.

*** Medical Assistance for Families activity for both parent and child are in the parent total.

TABLE 23
MO HEALTHNET RECIPIENTS AND PAYMENTS BY ELIGIBILITY CATEGORY
MAY 2008

ELIGIBILITY CATEGORY: MEDICAL ASSISTANCE FOR FAMILIES - CHILDREN

NUMBER OF ELIGIBLES ENROLLED ON 04/30/08: 203,930

NUMBER OF ELIGIBLES ENROLLED DURING MAY 2008: 206,873

	EXPENDITURES	RECIPIENTS	COST PER RECIPIENT	UNITS OF SERVICE	UNITS PER RECIPIENT	COST PER SERVICE
NURSING FACILITIES	\$1,740	1 *	\$1,739.68	2	2.0	\$869.84
HOSPITALS	\$6,635,973	8,941 *	\$742.20	32,857	3.7	\$201.97
INPATIENT	\$3,967,549	739	\$5,368.81	4,178	5.7	\$949.63
OUTPATIENT	\$2,668,424	8,519	\$313.23	28,679	3.4	\$93.04
DENTAL SERVICES	\$241,404	1,632 *	\$147.92	7,621	4.7	\$31.68
PHARMACY	\$3,888,873	24,262 *	\$160.29	57,478	2.4	\$67.66
PART D - COPAYS	\$8	2 *	\$4.14	0	0.0	\$0.00
PHYSICIAN RELATED	\$2,686,988	18,743 *	\$143.36	96,588	5.2	\$27.82
PHYSICIAN	\$63,838	661	\$96.58	1,252	1.9	\$50.99
CLINIC	\$898,648	8,454	\$106.30	59,920	7.1	\$15.00
FAMILY PLANNING	\$69,992	1,109	\$63.11	1,364	1.2	\$51.31
X-RAY AND LAB	\$95,550	2,652	\$36.03	5,503	2.1	\$17.36
NURSE PRACTITIONER	\$2,006	20	\$100.30	37	1.8	\$54.22
PODIATRY	\$5,938	72	\$82.48	128	1.8	\$46.39
CRNA SERVICES	\$0	0	\$0.00	0	0.0	\$0.00
RURAL HEALTH CLINICS	\$827,487	7,364	\$112.37	10,711	1.5	\$77.26
CASE MANAGEMENT	\$444	11	\$40.36	17	1.5	\$26.12
FED QUALIFIED HEALTH CARE	\$650,059	2,106	\$308.67	15,156	7.2	\$42.89
PSYCHOLOGIST SERVICES	\$73,026	433	\$168.65	2,500	5.8	\$29.21
IN-HOME SERVICES	\$2,676	10 *	\$267.58	593	59.3	\$4.51
HOME HEALTH SERVICES	\$1,833	9	\$203.64	428	47.6	\$4.28
ADULT DAY HEALTH CARE	\$0	0	\$0.00	0	0.0	\$0.00
AGED AND DISABLED WAIVER	\$0	0	\$0.00	0	0.0	\$0.00
PERSONAL CARE	\$843	1	\$843.05	165	165.0	\$5.11
AIDS WAIVER	\$0	0	\$0.00	0	0.0	\$0.00
PHYSICAL DISABLED WAIVER	\$0	0	\$0.00	0	0.0	\$0.00
INDEPENDENT LIVING WAIVER	\$0	0	\$0.00	0	0.0	\$0.00
REHAB AND SPECIALTY SERVICES	\$363,073	71,472 *	\$5.08	101,551	1.4	\$3.58
AUDIOLOGY SERVICES	\$2,049	46	\$44.53	334	7.3	\$6.13
OPTOMETRIC SERVICES	\$67,614	1,222	\$55.33	2,684	2.2	\$25.19
DURABLE MEDICAL EQUIPMENT	\$163,747	644	\$254.27	1,746	2.7	\$93.78
AMBULANCE SERVICES	\$70,844	251	\$282.25	7,586	30.2	\$9.34
REHABILITATION CENTER	\$2,115	10	\$211.50	188	18.8	\$11.25
HOSPICE	\$2,536	1	\$2,536.38	21	21.0	\$120.78
NON-EMERGENCY TRANS	\$54,053	71,318	\$0.76	88,990	1.3	\$0.61
NON-PARTICIPATING PROV	\$0	0	\$0.00	0	0.0	\$0.00
COMPREHENSIVE DAY REHAB	\$0	0	\$0.00	0	0.0	\$0.00
DISEASE MANAGEMENT	\$117	2	\$58.32	2	1.0	\$58.32
BUY-IN PREMIUMS	\$0	0	\$0.00			
PART-A	\$0	0	\$0.00			
PART-B	\$0	0	\$0.00			
MENTAL HEALTH SERVICES	\$71,379	219 *	\$325.93	8,528	38.9	\$8.37
PRIVATE HOME ICF/MR	\$0	0	\$0.00	0	0.0	\$0.00
MR/DD WAIVER	\$24,021	14	\$1,715.75	1,632	116.6	\$14.72
PSYCH REHAB-PRIVATE	\$0	0	\$0.00	0	0.0	\$0.00
CSTAR - PRIVATE	\$0	0	\$0.00	0	0.0	\$0.00
TARGETED CASE MANAGEMENT	\$42,875	201	\$213.31	5,755	28.6	\$7.45
COMMUNITY SUPPORT WAIVER	\$4,483	9	\$498.16	1,141	126.8	\$3.93
STATE INSTITUTIONS	\$1,878,041	3,107 *	\$604.45	107,398	34.6	\$17.49
ICF/MENTALLY RETARDED	\$0	0	\$0.00	0	0.0	\$0.00
MENTAL HOSPITAL	\$0	0	\$0.00	0	0.0	\$0.00
PSYCH CARE UNDER AGE 22	\$117,589	9	\$13,065.44	212	23.6	\$554.67
PSYCH REHAB-PUBLIC	\$549,031	603	\$910.50	15,234	25.3	\$36.04
CSTAR - PUBLIC	\$344,266	443	\$777.12	26,341	59.5	\$13.07
TARGETED CASE MANAGEMENT	\$857,878	2,530	\$339.08	65,609	25.9	\$13.08
FSD CASE MANAGEMENT	\$9,278	2	\$4,638.90	2	1.0	\$4,638.90
EPSDT SERVICES	\$2,845,158	20,383 *	\$139.58	338,352	16.6	\$8.41
EPSDT SCREENINGS	\$191,691	2,725	\$70.35	2,917	1.1	\$65.72
EPSDT REFERRAL SERVICES	\$2,652,245	19,556	\$135.62	335,424	17.1	\$7.91
EPSDT TARGETED CASE MGMT	\$1,221	9	\$135.67	11	1.2	\$111.00
MANAGED CARE PREMIUMS	\$25,683,199	147,274 *	\$174.39			
TOTAL	\$44,298,512	215,203 *	\$205.85			

* Unduplicated total.

** Recipients are not added to the total.

*** Medical Assistance for Families activity for both parent and child are in the parent total.

**TABLE 23
MO HEALTHNET RECIPIENTS AND PAYMENTS BY ELIGIBILITY CATEGORY
MAY 2008**

ELIGIBILITY CATEGORY: PERMANENTLY & TOTALLY DISABLED
NUMBER OF ELIGIBLES ENROLLED ON 04/30/08: 143,384
NUMBER OF ELIGIBLES ENROLLED DURING MAY 2008: 146,582

	EXPENDITURES	RECIPIENTS	COST PER RECIPIENT	UNITS OF SERVICE	UNITS PER RECIPIENT	COST PER SERVICE
NURSING FACILITIES	\$16,846,355	5,361 *	\$3,142.39	51,660	9.6	\$326.10
HOSPITALS	\$53,279,822	48,306 *	\$1,102.96	377,305	7.8	\$141.21
INPATIENT	\$29,711,570	4,535	\$6,551.61	24,233	5.3	\$1,226.08
OUTPATIENT	\$23,568,252	47,126	\$500.11	353,072	7.5	\$66.75
DENTAL SERVICES	\$143,120	948 *	\$150.97	4,357	4.6	\$32.85
PHARMACY	\$43,433,758	89,230 *	\$486.76	591,525	6.6	\$73.43
PART D - COPAYS	\$339,215	43,228 *	\$7.85	317,344	7.3	\$1.07
PHYSICIAN RELATED	\$19,367,680	94,242 *	\$205.51	2,211,116	23.5	\$8.76
PHYSICIAN	\$1,056,175	12,761	\$82.77	32,976	2.6	\$32.03
CLINIC	\$12,472,671	70,911	\$175.89	1,983,557	28.0	\$6.29
FAMILY PLANNING	\$186,706	2,222	\$84.03	3,472	1.6	\$53.77
X-RAY AND LAB	\$1,356,658	18,392	\$73.76	76,235	4.2	\$17.80
NURSE PRACTITIONER	\$21,795	337	\$64.67	596	1.8	\$36.57
PODIATRY	\$127,439	3,083	\$41.34	5,572	1.8	\$22.87
CRNA SERVICES	\$0	0	\$0.00	0	0.0	\$0.00
RURAL HEALTH CLINICS	\$2,287,806	20,184	\$113.35	55,456	2.8	\$41.25
CASE MANAGEMENT	\$1,235	20	\$61.77	26	1.3	\$47.51
FED QUALIFIED HEALTH CARE	\$1,503,423	7,800	\$192.75	44,341	5.7	\$33.91
PSYCHOLOGIST SERVICES	\$353,773	3,124	\$113.24	8,885	2.8	\$39.82
IN-HOME SERVICES	\$18,127,329	19,528 *	\$928.27	4,195,761	214.9	\$4.32
HOME HEALTH SERVICES	\$406,831	792	\$513.67	53,636	67.7	\$7.59
ADULT DAY HEALTH CARE	\$1,046,750	872	\$1,200.40	17,012	19.5	\$61.53
AGED AND DISABLED WAIVER	\$364,448	686	\$531.27	90,523	132.0	\$4.03
PERSONAL CARE	\$15,287,185	18,148	\$842.36	3,870,601	213.3	\$3.95
AIDS WAIVER	\$157,208	64	\$2,456.38	9,730	152.0	\$16.16
PHYSICAL DISABLED WAIVER	\$664,088	58	\$11,449.79	97,849	1,687.1	\$6.79
INDEPENDENT LIVING WAIVER	\$200,820	152	\$1,321.18	56,410	371.1	\$3.56
REHAB AND SPECIALTY SERVICES	\$7,745,398	148,126 *	\$52.29	915,589	6.2	\$8.46
AUDIOLOGY SERVICES	\$8,130	143	\$56.85	1,069	7.5	\$7.61
OPTOMETRIC SERVICES	\$282,997	4,866	\$58.16	11,466	2.4	\$24.68
DURABLE MEDICAL EQUIPMENT	\$3,682,794	15,955	\$230.82	612,788	38.4	\$6.01
AMBULANCE SERVICES	\$1,077,178	5,228	\$206.04	115,377	22.1	\$9.34
REHABILITATION CENTER	\$9,073	69	\$131.49	1,642	23.8	\$5.53
HOSPICE	\$1,047,309	271	\$3,864.61	9,048	33.4	\$115.75
NON-EMERGENCY TRANS	\$1,621,354	146,618	\$11.06	163,452	1.1	\$9.92
NON-PARTICIPATING PROV	\$12,439	123	\$101.13	636	5.2	\$19.56
COMPREHENSIVE DAY REHAB	\$1,430	1	\$1,430.00	13	13.0	\$110.00
DISEASE MANAGEMENT	\$2,694	58	\$46.44	98	1.7	\$27.48
BUY-IN PREMIUMS	\$5,962,287	59,441 **	\$100.31			
PART-A	\$12,436	29	\$428.83			
PART-B	\$5,949,851	59,412	\$100.15			
MENTAL HEALTH SERVICES	\$32,907,008	8,162 *	\$4,031.73	1,678,868	205.7	\$19.60
PRIVATE HOME ICF/MR	\$427,588	75	\$5,701.18	2,494	33.3	\$171.45
MR/DD WAIVER	\$30,733,931	6,360	\$4,832.38	1,376,935	216.5	\$22.32
PSYCH REHAB-PRIVATE	\$0	0	\$0.00	0	0.0	\$0.00
CSTAR - PRIVATE	\$0	0	\$0.00	0	0.0	\$0.00
TARGETED CASE MANAGEMENT	\$1,060,992	2,632	\$403.11	142,415	54.1	\$7.45
COMMUNITY SUPPORT WAIVER	\$684,496	649	\$1,054.69	157,024	242.0	\$4.36
STATE INSTITUTIONS	\$22,372,010	25,536 *	\$876.10	1,352,271	53.0	\$16.54
ICF/MENTALLY RETARDED	\$7,416,141	635	\$11,678.96	21,462	33.8	\$345.55
MENTAL HOSPITAL	\$0	0	\$0.00	0	0.0	\$0.00
PSYCH CARE UNDER AGE 22	\$178,380	94	\$1,897.66	712	7.6	\$250.53
PSYCH REHAB-PUBLIC	\$10,886,845	13,020	\$836.16	904,584	69.5	\$12.04
CSTAR - PUBLIC	\$754,830	1,436	\$525.65	76,763	53.5	\$9.83
TARGETED CASE MANAGEMENT	\$3,135,813	13,159	\$238.30	348,750	26.5	\$8.99
FSD CASE MANAGEMENT	\$0	0	\$0.00	0	0.0	\$0.00
EPSDT SERVICES	\$2,952,227	3,212 *	\$919.12	655,007	203.9	\$4.51
EPSDT SCREENINGS	\$9,998	145	\$68.95	130	0.9	\$76.90
EPSDT REFERRAL SERVICES	\$2,942,229	3,182	\$924.65	654,877	205.8	\$4.49
EPSDT TARGETED CASE MGMT	\$0	0	\$0.00	0	0.0	\$0.00
MANAGED CARE PREMIUMS	\$0	0 *	\$0.00			
TOTAL	\$223,476,208	160,151 *	\$1,395.41			

* Unduplicated total.

** Recipients are not added to the total.

**TABLE 23
MO HEALTHNET RECIPIENTS AND PAYMENTS BY ELIGIBILITY CATEGORY
MAY 2008**

ELIGIBILITY CATEGORY: AID TO THE BLIND
NUMBER OF ELIGIBLES ENROLLED ON 04/30/08: 875
NUMBER OF ELIGIBLES ENROLLED DURING MAY 2008: 902

	EXPENDITURES	RECIPIENTS	COST PER RECIPIENT	UNITS OF SERVICE	UNITS PER RECIPIENT	COST PER SERVICE
NURSING FACILITIES	\$30,581	11 *	\$2,780.05	110	10.0	\$278.00
HOSPITALS	\$288,096	214 *	\$1,346.24	1,439	6.7	\$200.21
INPATIENT	\$208,534	16	\$13,033.40	100	6.3	\$2,085.34
OUTPATIENT	\$79,562	211	\$377.07	1,339	6.4	\$59.42
DENTAL SERVICES	\$721	10 *	\$72.08	30	3.0	\$24.03
PHARMACY	\$74,182	366 *	\$202.68	1,852	5.1	\$40.05
PART D - COPAYS	\$2,512	349 *	\$7.20	2,501	7.2	\$1.00
PHYSICIAN RELATED	\$93,926	456 *	\$205.98	25,162	55.2	\$3.73
PHYSICIAN	\$5,584	65	\$85.91	203	3.1	\$27.51
CLINIC	\$73,721	358	\$205.92	24,403	68.2	\$3.02
FAMILY PLANNING	\$95	4	\$23.68	4	1.0	\$23.68
X-RAY AND LAB	\$3,124	62	\$50.39	325	5.2	\$9.61
NURSE PRACTITIONER	\$107	1	\$106.81	7	7.0	\$15.26
PODIATRY	\$624	25	\$24.97	52	2.1	\$12.01
CRNA SERVICES	\$0	0	\$0.00	0	0.0	\$0.00
RURAL HEALTH CLINICS	\$5,829	69	\$84.48	109	1.6	\$53.48
CASE MANAGEMENT	\$0	0	\$0.00	0	0.0	\$0.00
FED QUALIFIED HEALTH CARE	\$4,757	31	\$153.44	57	1.8	\$83.45
PSYCHOLOGIST SERVICES	\$86	2	\$43.00	2	1.0	\$43.00
IN-HOME SERVICES	\$384,584	292 *	\$1,317.07	91,484	313.3	\$4.20
HOME HEALTH SERVICES	\$1,012	2	\$506.16	20	10.0	\$50.62
ADULT DAY HEALTH CARE	\$12,587	12	\$1,048.94	209	17.4	\$60.23
AGED AND DISABLED WAIVER	\$81,894	91	\$899.94	21,331	234.4	\$3.84
PERSONAL CARE	\$266,074	280	\$950.26	65,879	235.3	\$4.04
AIDS WAIVER	\$0	0	\$0.00	0	0.0	\$0.00
PHYSICAL DISABLED WAIVER	\$20,336	1	\$20,336.04	3,356	3,356.0	\$6.06
INDEPENDENT LIVING WAIVER	\$2,680	4	\$670.11	689	172.3	\$3.89
REHAB AND SPECIALTY SERVICES	\$30,780	881 *	\$34.94	11,630	13.2	\$2.65
AUDIOLOGY SERVICES	\$17	1	\$17.06	3	3.0	\$5.69
OPTOMETRIC SERVICES	\$1,234	25	\$49.36	45	1.8	\$27.42
DURABLE MEDICAL EQUIPMENT	\$15,767	136	\$115.93	10,048	73.9	\$1.57
AMBULANCE SERVICES	\$3,687	26	\$141.81	596	22.9	\$6.19
REHABILITATION CENTER	\$0	0	\$0.00	0	0.0	\$0.00
HOSPICE	\$1,063	1	\$1,063.00	10	10.0	\$106.30
NON-EMERGENCY TRANS	\$9,012	877	\$10.28	928	1.1	\$9.71
NON-PARTICIPATING PROV	\$0	0	\$0.00	0	0.0	\$0.00
COMPREHENSIVE DAY REHAB	\$0	0	\$0.00	0	0.0	\$0.00
DISEASE MANAGEMENT	\$0	0	\$0.00	0	0.0	\$0.00
BUY-IN PREMIUMS	\$57,021	569 **	\$100.21			
PART-A	\$846	2	\$423.00			
PART-B	\$56,175	567	\$99.07			
MENTAL HEALTH SERVICES	\$102,189	30 *	\$3,406.29	4,728	157.6	\$21.61
PRIVATE HOME ICF/MR	\$0	0	\$0.00	0	0.0	\$0.00
MR/DD WAIVER	\$94,969	16	\$5,935.58	3,237	202.3	\$29.34
PSYCH REHAB-PRIVATE	\$0	0	\$0.00	0	0.0	\$0.00
CSTAR - PRIVATE	\$0	0	\$0.00	0	0.0	\$0.00
TARGETED CASE MANAGEMENT	\$3,762	15	\$250.82	505	33.7	\$7.45
COMMUNITY SUPPORT WAIVER	\$3,457	7	\$493.89	986	140.9	\$3.51
STATE INSTITUTIONS	\$30,777	67 *	\$459.36	2,723	40.6	\$11.30
ICF/MENTALLY RETARDED	\$0	0	\$0.00	0	0.0	\$0.00
MENTAL HOSPITAL	\$0	0	\$0.00	0	0.0	\$0.00
PSYCH CARE UNDER AGE 22	\$0	0	\$0.00	0	0.0	\$0.00
PSYCH REHAB-PUBLIC	\$18,272	20	\$913.59	1,162	58.1	\$15.72
CSTAR - PUBLIC	\$340	2	\$170.06	69	34.5	\$4.93
TARGETED CASE MANAGEMENT	\$12,165	48	\$253.45	1,492	31.1	\$8.15
FSD CASE MANAGEMENT	\$0	0	\$0.00	0	0.0	\$0.00
EPSDT SERVICES	\$9,249	14 *	\$660.61	2,517	179.8	\$3.67
EPSDT SCREENINGS	\$0	0	\$0.00	0	0.0	\$0.00
EPSDT REFERRAL SERVICES	\$9,249	14	\$660.61	2,517	179.8	\$3.67
EPSDT TARGETED CASE MGMT	\$0	0	\$0.00	0	0.0	\$0.00
MANAGED CARE PREMIUMS	\$0	0 *	\$0.00			
TOTAL	\$1,104,618	909 *	\$1,215.20			

* Unduplicated total.

** Recipients are not added to the total.

TABLE 23
MO HEALTHNET RECIPIENTS AND PAYMENTS BY ELIGIBILITY CATEGORY
MAY 2008

ELIGIBILITY CATEGORY: GENERAL RELIEF
NUMBER OF ELIGIBLES ENROLLED ON 4/30/08: 0
NUMBER OF ELIGIBLES ENROLLED DURING MAY 2008: 0

	EXPENDITURES	RECIPIENTS	COST PER RECIPIENT	UNITS OF SERVICE	UNITS PER RECIPIENT	COST PER SERVICE
NURSING FACILITIES	\$0	0 *	\$0.00	0	0.0	\$0.00
HOSPITALS	\$0	0 *	\$0.00	0	0.0	\$0.00
INPATIENT	\$0	0	\$0.00	0	0.0	\$0.00
OUTPATIENT	\$0	0	\$0.00	0	0.0	\$0.00
DENTAL SERVICES	\$0	0 *	\$0.00	0	0.0	\$0.00
PHARMACY	\$0	0 *	\$0.00	0	0.0	\$0.00
PART D - COPAYS	\$0	0 *	\$0.00	0	0.0	\$0.00
PHYSICIAN RELATED	\$0	0 *	\$0.00	0	0.0	\$0.00
PHYSICIAN	\$0	0	\$0.00	0	0.0	\$0.00
CLINIC	\$0	0	\$0.00	0	0.0	\$0.00
FAMILY PLANNING	\$0	0	\$0.00	0	0.0	\$0.00
X-RAY AND LAB	\$0	0	\$0.00	0	0.0	\$0.00
NURSE PRACTITIONER	\$0	0	\$0.00	0	0.0	\$0.00
PODIATRY	\$0	0	\$0.00	0	0.0	\$0.00
CRNA SERVICES	\$0	0	\$0.00	0	0.0	\$0.00
RURAL HEALTH CLINICS	\$0	0	\$0.00	0	0.0	\$0.00
CASE MANAGEMENT	\$0	0	\$0.00	0	0.0	\$0.00
FED QUALIFIED HEALTH CARE	\$0	0	\$0.00	0	0.0	\$0.00
PSYCHOLOGIST SERVICES	\$0	0	\$0.00	0	0.0	\$0.00
IN-HOME SERVICES	\$0	0 *	\$0.00	0	0.0	\$0.00
HOME HEALTH SERVICES	\$0	0	\$0.00	0	0.0	\$0.00
ADULT DAY HEALTH CARE	\$0	0	\$0.00	0	0.0	\$0.00
AGED AND DISABLED WAIVER	\$0	0	\$0.00	0	0.0	\$0.00
PERSONAL CARE	\$0	0	\$0.00	0	0.0	\$0.00
AIDS WAIVER	\$0	0	\$0.00	0	0.0	\$0.00
PHYSICAL DISABLED WAIVER	\$0	0	\$0.00	0	0.0	\$0.00
INDEPENDENT LIVING WAIVER	\$0	0	\$0.00	0	0.0	\$0.00
REHAB AND SPECIALTY SERVICES	\$0	0 *	\$0.00	0	0.0	\$0.00
AUDIOLOGY SERVICES	\$0	0	\$0.00	0	0.0	\$0.00
OPTOMETRIC SERVICES	\$0	0	\$0.00	0	0.0	\$0.00
DURABLE MEDICAL EQUIPMENT	\$0	0	\$0.00	0	0.0	\$0.00
AMBULANCE SERVICES	\$0	0	\$0.00	0	0.0	\$0.00
REHABILITATION CENTER	\$0	0	\$0.00	0	0.0	\$0.00
HOSPICE	\$0	0	\$0.00	0	0.0	\$0.00
NON-EMERGENCY TRANS	\$0	0	\$0.00	0	0.0	\$0.00
NON-PARTICIPATING PROV	\$0	0	\$0.00	0	0.0	\$0.00
COMPREHENSIVE DAY REHAB	\$0	0	\$0.00	0	0.0	\$0.00
DISEASE MANAGEMENT	\$0	0	\$0.00	0	0.0	\$0.00
BUY-IN PREMIUMS	\$59,912	563 **	\$106.42			
PART-A	\$888	2	\$444.15			
PART-B	\$59,023	561	\$105.21			
MENTAL HEALTH SERVICES	\$0	0 *	\$0.00	0	0.0	\$0.00
PRIVATE HOME ICF/MR	\$0	0	\$0.00	0	0.0	\$0.00
MR/DD WAIVER	\$0	0	\$0.00	0	0.0	\$0.00
PSYCH REHAB-PRIVATE	\$0	0	\$0.00	0	0.0	\$0.00
CSTAR - PRIVATE	\$0	0	\$0.00	0	0.0	\$0.00
TARGETED CASE MANAGEMENT	\$0	0	\$0.00	0	0.0	\$0.00
COMMUNITY SUPPORT WAIVER	\$0	0	\$0.00	0	0.0	\$0.00
STATE INSTITUTIONS	\$0	0 *	\$0.00	0	0.0	\$0.00
ICF/MENTALLY RETARDED	\$0	0	\$0.00	0	0.0	\$0.00
MENTAL HOSPITAL	\$0	0	\$0.00	0	0.0	\$0.00
PSYCH CARE UNDER AGE 22	\$0	0	\$0.00	0	0.0	\$0.00
PSYCH REHAB-PUBLIC	\$0	0	\$0.00	0	0.0	\$0.00
CSTAR - PUBLIC	\$0	0	\$0.00	0	0.0	\$0.00
TARGETED CASE MANAGEMENT	\$0	0	\$0.00	0	0.0	\$0.00
FSD CASE MANAGEMENT	\$0	0	\$0.00	0	0.0	\$0.00
EPSDT SERVICES	\$0	0 *	\$0.00	0	0.0	\$0.00
EPSDT SCREENINGS	\$0	0	\$0.00	0	0.0	\$0.00
EPSDT REFERRAL SERVICES	\$0	0	\$0.00	0	0.0	\$0.00
EPSDT TARGETED CASE MGMT	\$0	0	\$0.00	0	0.0	\$0.00
MANAGED CARE PREMIUMS	\$0	0 *	\$0.00			
TOTAL	\$59,912	0 *	\$0.00			

* Unduplicated total.

** Recipients are not added to the total.

**TABLE 23
MO HEALTHNET RECIPIENTS AND PAYMENTS BY ELIGIBILITY CATEGORY
MAY 2008**

ELIGIBILITY CATEGORY: MO HEALTHNET FOR PREGNANT WOMEN (MAF INCOME LIMIT)

NUMBER OF ELIGIBLES ENROLLED ON 04/30/08: 9,111

NUMBER OF ELIGIBLES ENROLLED DURING MAY 2008: 9,183

	EXPENDITURES	RECIPIENTS	COST PER RECIPIENT	UNITS OF SERVICE	UNITS PER RECIPIENT	COST PER SERVICE
NURSING FACILITIES	\$0	0 *	\$0.00	0	0.0	\$0.00
HOSPITALS	\$1,913,474	2,424 *	\$789.39	15,807	6.5	\$121.05
INPATIENT	\$1,088,875	456	\$2,387.88	1,239	2.7	\$878.83
OUTPATIENT	\$824,599	2,264	\$364.22	14,568	6.4	\$56.60
DENTAL SERVICES	\$29,994	143 *	\$209.75	723	5.1	\$41.49
PHARMACY	\$181,536	2,250 *	\$80.68	5,668	2.5	\$32.03
PART D - COPAYS	\$3	1 *	\$2.55	2	2.0	\$1.28
PHYSICIAN RELATED	\$1,139,116	4,031 *	\$282.59	49,168	12.2	\$23.17
PHYSICIAN	\$113,929	425	\$268.07	793	1.9	\$143.67
CLINIC	\$521,124	2,623	\$198.67	36,318	13.9	\$14.35
FAMILY PLANNING	\$103,920	455	\$228.40	3,119	6.9	\$33.32
X-RAY AND LAB	\$118,163	1,320	\$89.52	5,586	4.2	\$21.15
NURSE PRACTITIONER	\$284	6	\$47.25	10	1.7	\$28.35
PODIATRY	\$63	1	\$62.62	1	1.0	\$62.62
CRNA SERVICES	\$0	0	\$0.00	0	0.0	\$0.00
RURAL HEALTH CLINICS	\$126,708	684	\$185.24	1,709	2.5	\$74.14
CASE MANAGEMENT	\$9,446	258	\$36.61	295	1.1	\$32.02
FED QUALIFIED HEALTH CARE	\$143,355	342	\$419.17	1,294	3.8	\$110.78
PSYCHOLOGIST SERVICES	\$2,125	16	\$132.81	43	2.7	\$49.42
IN-HOME SERVICES	\$5,272	14 *	\$376.59	504	36.0	\$10.46
HOME HEALTH SERVICES	\$5,272	14	\$376.59	504	36.0	\$10.46
ADULT DAY HEALTH CARE	\$0	0	\$0.00	0	0.0	\$0.00
AGED AND DISABLED WAIVER	\$0	0	\$0.00	0	0.0	\$0.00
PERSONAL CARE	\$0	0	\$0.00	0	0.0	\$0.00
AIDS WAIVER	\$0	0	\$0.00	0	0.0	\$0.00
PHYSICAL DISABLED WAIVER	\$0	0	\$0.00	0	0.0	\$0.00
INDEPENDENT LIVING WAIVER	\$0	0	\$0.00	0	0.0	\$0.00
REHAB AND SPECIALTY SERVICES	\$30,355	4,169 *	\$7.28	8,296	2.0	\$3.66
AUDIOLOGY SERVICES	\$0	0	\$0.00	0	0.0	\$0.00
OPTOMETRIC SERVICES	\$7,546	124	\$60.86	360	2.9	\$20.96
DURABLE MEDICAL EQUIPMENT	\$459	6	\$76.51	8	1.3	\$57.38
AMBULANCE SERVICES	\$17,858	75	\$238.11	2,053	27.4	\$8.70
REHABILITATION CENTER	\$0	0	\$0.00	0	0.0	\$0.00
HOSPICE	\$0	0	\$0.00	0	0.0	\$0.00
NON-EMERGENCY TRANS	\$3,638	4,112	\$0.88	5,864	1.4	\$0.62
NON-PARTICIPATING PROV	\$0	0	\$0.00	0	0.0	\$0.00
COMPREHENSIVE DAY REHAB	\$0	0	\$0.00	0	0.0	\$0.00
DISEASE MANAGEMENT	\$854	10	\$85.36	11	1.1	\$77.60
BUY-IN PREMIUMS	\$0	0 **	\$0.00			
PART-A	\$0	0	\$0.00			
PART-B	\$0	0	\$0.00			
MENTAL HEALTH SERVICES	\$1,222	4 *	\$305.45	164	41.0	\$7.45
PRIVATE HOME ICF/MR	\$0	0	\$0.00	0	0.0	\$0.00
MR/DD WAIVER	\$0	0	\$0.00	0	0.0	\$0.00
PSYCH REHAB-PRIVATE	\$0	0	\$0.00	0	0.0	\$0.00
CSTAR - PRIVATE	\$0	0	\$0.00	0	0.0	\$0.00
TARGETED CASE MANAGEMENT	\$1,222	4	\$305.45	164	41.0	\$7.45
COMMUNITY SUPPORT WAIVER	\$0	0	\$0.00	0	0.0	\$0.00
STATE INSTITUTIONS	\$100,328	201 *	\$499.14	10,729	53.4	\$9.35
ICF/MENTALLY RETARDED	\$0	0	\$0.00	0	0.0	\$0.00
MENTAL HOSPITAL	\$0	0	\$0.00	0	0.0	\$0.00
PSYCH CARE UNDER AGE 22	\$0	0	\$0.00	0	0.0	\$0.00
PSYCH REHAB-PUBLIC	\$14,773	31	\$476.56	466	15.0	\$31.70
CSTAR - PUBLIC	\$82,127	153	\$536.78	10,006	65.4	\$8.21
TARGETED CASE MANAGEMENT	\$3,427	26	\$131.82	257	9.9	\$13.34
FSD CASE MANAGEMENT	\$0	0	\$0.00	0	0.0	\$0.00
EPSDT SERVICES	\$49,032	577 *	\$84.98	1,332	2.3	\$36.81
EPSDT SCREENINGS	\$1,367	21	\$65.08	22	1.0	\$62.12
EPSDT REFERRAL SERVICES	\$47,666	567	\$84.07	1,310	2.3	\$36.39
EPSDT TARGETED CASE MGMT	\$0	0	\$0.00	0	0.0	\$0.00
MANAGED CARE PREMIUMS	\$2,094,553	5,500 *	\$380.83			
TOTAL	\$5,544,884	9,886 *	\$560.88			

* Unduplicated total.

** Recipients are not added to the total.

TABLE 23
MO HEALTHNET RECIPIENTS AND PAYMENTS BY ELIGIBILITY CATEGORY
MAY 2008

ELIGIBILITY CATEGORY: BLIND PENSION

NUMBER OF ELIGIBLES ENROLLED ON 04/30/08: 2,913

NUMBER OF ELIGIBLES ENROLLED DURING MAY 2008: 2,956

	EXPENDITURES	RECIPIENTS	COST PER RECIPIENT	UNITS OF SERVICE	UNITS PER RECIPIENT	COST PER SERVICE
NURSING FACILITIES	\$192,455	82 *	\$2,347.01	3,843	46.9	\$50.08
HOSPITALS	\$141,675	573 *	\$247.25	3,237	5.7	\$43.77
INPATIENT	\$13,621	5	\$2,724.27	-85	-17.0	-\$160.25
OUTPATIENT	\$128,054	571	\$224.26	3,322	5.8	\$38.55
DENTAL SERVICES	\$5,029	46 *	\$109.34	166	3.6	\$30.30
PHARMACY	\$944,941	1,925 *	\$490.88	15,382	8.0	\$61.43
PART D - COPAYS	\$3,155	296 *	\$10.66	2,240	7.6	\$1.41
PHYSICIAN RELATED	\$205,931	1,407 *	\$146.36	78,711	55.9	\$2.62
PHYSICIAN	\$13,737	246	\$55.84	656	2.7	\$20.94
CLINIC	\$153,457	1,091	\$140.66	76,711	70.3	\$2.00
FAMILY PLANNING	\$535	12	\$44.57	13	1.1	\$41.14
X-RAY AND LAB	\$8,634	201	\$42.96	666	3.3	\$12.96
NURSE PRACTITIONER	\$70	4	\$17.39	8	2.0	\$8.70
PODIATRY	\$2,609	88	\$29.65	137	1.6	\$19.05
CRNA SERVICES	\$0	0	\$0.00	0	0.0	\$0.00
RURAL HEALTH CLINICS	\$12,235	184	\$66.50	314	1.7	\$38.97
CASE MANAGEMENT	\$0	0	\$0.00	0	0.0	\$0.00
FED QUALIFIED HEALTH CARE	\$11,888	59	\$201.49	134	2.3	\$88.72
PSYCHOLOGIST SERVICES	\$2,766	13	\$212.77	72	5.5	\$38.42
IN-HOME SERVICES	\$889,260	802 *	\$1,108.80	213,614	266.3	\$4.16
HOME HEALTH SERVICES	\$767	2	\$383.52	18	9.0	\$42.61
ADULT DAY HEALTH CARE	\$13,135	13	\$1,010.35	210	16.1	\$62.55
AGED AND DISABLED WAIVER	\$47,115	55	\$856.64	12,442	226.2	\$3.79
PERSONAL CARE	\$828,243	789	\$1,049.74	200,944	254.7	\$4.12
AIDS WAIVER	\$0	0	\$0.00	0	0.0	\$0.00
PHYSICAL DISABLED WAIVER	\$0	0	\$0.00	0	0.0	\$0.00
INDEPENDENT LIVING WAIVER	\$0	0	\$0.00	0	0.0	\$0.00
REHAB AND SPECIALTY SERVICES	\$63,692	503 *	\$126.62	17,537	34.9	\$3.63
AUDIOLOGY SERVICES	\$2,623	10	\$262.30	37	3.7	\$70.89
OPTOMETRIC SERVICES	\$3,357	51	\$65.82	85	1.7	\$39.49
DURABLE MEDICAL EQUIPMENT	\$26,837	363	\$73.93	15,226	41.9	\$1.76
AMBULANCE SERVICES	\$14,223	105	\$135.46	1,877	17.9	\$7.58
REHABILITATION CENTER	\$856	6	\$142.69	136	22.7	\$6.30
HOSPICE	\$15,687	8	\$1,960.88	173	21.6	\$90.68
NON-EMERGENCY TRANS	\$0	0	\$0.00	0	0.0	\$0.00
NON-PARTICIPATING PROV	\$62	1	\$62.08	2	2.0	\$31.04
COMPREHENSIVE DAY REHAB	\$0	0	\$0.00	0	0.0	\$0.00
DISEASE MANAGEMENT	\$46	1	\$46.33	1	1.0	\$46.33
BUY-IN PREMIUMS	\$0	0 **	\$0.00			
PART-A	\$0	0	\$0.00			
PART-B	\$0	0	\$0.00			
MENTAL HEALTH SERVICES	\$0	0 *	\$0.00	0	0.0	\$0.00
PRIVATE HOME ICF/MR	\$0	0	\$0.00	0	0.0	\$0.00
MR/DD WAIVER	\$0	0	\$0.00	0	0.0	\$0.00
PSYCH REHAB-PRIVATE	\$0	0	\$0.00	0	0.0	\$0.00
CSTAR - PRIVATE	\$0	0	\$0.00	0	0.0	\$0.00
TARGETED CASE MANAGEMENT	\$0	0	\$0.00	0	0.0	\$0.00
COMMUNITY SUPPORT WAIVER	\$0	0	\$0.00	0	0.0	\$0.00
STATE INSTITUTIONS	\$216	2 *	\$108.03	29	14.5	\$7.45
ICF/MENTALLY RETARDED	\$0	0	\$0.00	0	0.0	\$0.00
MENTAL HOSPITAL	\$0	0	\$0.00	0	0.0	\$0.00
PSYCH CARE UNDER AGE 22	\$0	0	\$0.00	0	0.0	\$0.00
PSYCH REHAB-PUBLIC	\$0	0	\$0.00	0	0.0	\$0.00
CSTAR - PUBLIC	\$0	0	\$0.00	0	0.0	\$0.00
TARGETED CASE MANAGEMENT	\$216	2	\$108.03	29	14.5	\$7.45
FSD CASE MANAGEMENT	\$0	0	\$0.00	0	0.0	\$0.00
EPSDT SERVICES	\$0	0 *	\$0.00	0	0.0	\$0.00
EPSDT SCREENINGS	\$0	0	\$0.00	0	0.0	\$0.00
EPSDT REFERRAL SERVICES	\$0	0	\$0.00	0	0.0	\$0.00
EPSDT TARGETED CASE MGMT	\$0	0	\$0.00	0	0.0	\$0.00
MANAGED CARE PREMIUMS	\$0	0 *	\$0.00			
TOTAL	\$2,446,354	2,469 *	\$990.83			

* Unduplicated total.

** Recipients are not added to the total.

**TABLE 23
MO HEALTHNET RECIPIENTS AND PAYMENTS BY ELIGIBILITY CATEGORY
MAY 2008**

ELIGIBILITY CATEGORY: FOSTER CARE

NUMBER OF ELIGIBLES ENROLLED ON 04/30/08: 14,802

NUMBER OF ELIGIBLES ENROLLED DURING MAY 2008: N/A

	EXPENDITURES	RECIPIENTS	COST PER RECIPIENT	UNITS OF SERVICE	UNITS PER RECIPIENT	COST PER SERVICE
NURSING FACILITIES	\$0	0 *	\$0.00	0	0.0	\$0.00
HOSPITALS	\$1,370,462	733 *	\$1,869.66	4,303	5.9	\$318.49
INPATIENT	\$1,131,973	138	\$8,202.70	1,679	12.2	\$674.19
OUTPATIENT	\$238,489	623	\$382.81	2,624	4.2	\$90.89
DENTAL SERVICES	\$26,249	214 *	\$122.66	844	3.9	\$31.10
PHARMACY	\$1,056,092	3,043 *	\$347.06	9,327	3.1	\$113.23
PART D - COPAYS	\$11	2 *	\$5.43	11	5.5	\$0.99
PHYSICIAN RELATED	\$398,682	2,544 *	\$156.71	12,893	5.1	\$30.92
PHYSICIAN	\$14,828	174	\$85.22	335	1.9	\$44.26
CLINIC	\$108,668	1,368	\$79.44	5,991	4.4	\$18.14
FAMILY PLANNING	\$12,521	184	\$68.05	246	1.3	\$50.90
X-RAY AND LAB	\$9,916	197	\$50.34	489	2.5	\$20.28
NURSE PRACTITIONER	\$1,354	21	\$64.49	28	1.3	\$48.37
PODIATRY	\$681	7	\$97.23	19	2.7	\$35.82
CRNA SERVICES	\$0	0	\$0.00	0	0.0	\$0.00
RURAL HEALTH CLINICS	\$68,291	575	\$118.77	891	1.5	\$76.65
CASE MANAGEMENT	\$8	1	\$8.00	1	1.0	\$8.00
FED QUALIFIED HEALTH CARE	\$93,680	235	\$398.64	2,228	9.5	\$42.05
PSYCHOLOGIST SERVICES	\$88,735	402	\$220.73	2,665	6.6	\$33.30
IN-HOME SERVICES	\$247	3 *	\$82.27	33	11.0	\$7.48
HOME HEALTH SERVICES	\$127	2	\$63.27	2	1.0	\$63.27
ADULT DAY HEALTH CARE	\$0	0	\$0.00	0	0.0	\$0.00
AGED AND DISABLED WAIVER	\$0	0	\$0.00	0	0.0	\$0.00
PERSONAL CARE	\$120	1	\$120.28	31	31.0	\$3.88
AIDS WAIVER	\$0	0	\$0.00	0	0.0	\$0.00
PHYSICAL DISABLED WAIVER	\$0	0	\$0.00	0	0.0	\$0.00
INDEPENDENT LIVING WAIVER	\$0	0	\$0.00	0	0.0	\$0.00
REHAB AND SPECIALTY SERVICES	\$49,286	6,389 *	\$7.71	8,288	1.3	\$5.95
AUDIOLOGY SERVICES	\$1,014	9	\$112.72	23	2.6	\$44.11
OPTOMETRIC SERVICES	\$9,227	166	\$55.59	342	2.1	\$26.98
DURABLE MEDICAL EQUIPMENT	\$31,074	72	\$431.58	667	9.3	\$46.59
AMBULANCE SERVICES	\$2,570	10	\$256.96	261	26.1	\$9.85
REHABILITATION CENTER	\$270	3	\$90.00	27	9.0	\$10.00
HOSPICE	\$0	0	\$0.00	0	0.0	\$0.00
NON-EMERGENCY TRANS	\$5,043	6,383	\$0.79	6,964	1.1	\$0.72
NON-PARTICIPATING PROV	\$0	0	\$0.00	0	0.0	\$0.00
COMPREHENSIVE DAY REHAB	\$0	0	\$0.00	0	0.0	\$0.00
DISEASE MANAGEMENT	\$88	2	\$44.00	4	2.0	\$22.00
BUY-IN PREMIUMS	\$0	0 **	\$0.00			
PART-A	\$0	0	\$0.00			
PART-B	\$0	0	\$0.00			
MENTAL HEALTH SERVICES	\$131,618	114 *	\$1,154.54	6,654	58.4	\$19.78
PRIVATE HOME ICF/MR	\$0	0	\$0.00	0	0.0	\$0.00
MR/DD WAIVER	\$101,491	22	\$4,613.24	2,080	94.6	\$48.79
PSYCH REHAB-PRIVATE	\$0	0	\$0.00	0	0.0	\$0.00
CSTAR - PRIVATE	\$0	0	\$0.00	0	0.0	\$0.00
TARGETED CASE MANAGEMENT	\$23,594	88	\$268.12	3,167	36.0	\$7.45
COMMUNITY SUPPORT WAIVER	\$6,533	9	\$725.84	1,407	156.3	\$4.64
STATE INSTITUTIONS	\$3,143,359	1,348 *	\$2,331.87	32,448	24.1	\$96.87
ICF/MENTALLY RETARDED	\$0	0	\$0.00	0	0.0	\$0.00
MENTAL HOSPITAL	\$0	0	\$0.00	0	0.0	\$0.00
PSYCH CARE UNDER AGE 22	\$196,778	12	\$16,398.16	348	29.0	\$565.45
PSYCH REHAB-PUBLIC	\$139,351	168	\$829.47	3,858	23.0	\$36.12
CSTAR - PUBLIC	\$58,639	59	\$993.88	4,615	78.2	\$12.71
TARGETED CASE MANAGEMENT	\$306,687	754	\$406.75	23,012	30.5	\$13.33
FSD CASE MANAGEMENT	\$2,441,905	615	\$3,970.58	615	1.0	\$3,970.58
EPSDT SERVICES	\$1,150,276	3,954 *	\$290.91	120,489	30.5	\$9.55
EPSDT SCREENINGS	\$11,753	175	\$67.16	184	1.0	\$63.87
EPSDT REFERRAL SERVICES	\$1,114,103	3,806	\$292.72	120,085	31.5	\$9.28
EPSDT TARGETED CASE MGMT	\$24,420	220	\$111.00	220	1.0	\$111.00
MANAGED CARE PREMIUMS	\$2,032,400	8,943 *	\$227.26			
TOTAL	\$9,358,682	15,176 *	\$616.68			

* Unduplicated total.

** Recipients are not added to the total.

TABLE 23
MO HEALTHNET RECIPIENTS AND PAYMENTS BY ELIGIBILITY CATEGORY
MAY 2008

ELIGIBILITY CATEGORY: CHILD WELFARE SERVICES
NUMBER OF ELIGIBLES ENROLLED ON 04/30/08: 742
NUMBER OF ELIGIBLES ENROLLED DURING MAY 2008: N/A

	EXPENDITURES	RECIPIENTS	COST PER RECIPIENT	UNITS OF SERVICE	UNITS PER RECIPIENT	COST PER SERVICE
NURSING FACILITIES	\$0	0 *	\$0.00	0	0.0	\$0.00
HOSPITALS	\$121,954	59 *	\$2,067.01	372	6.3	\$327.83
INPATIENT	\$99,809	16	\$6,238.06	175	10.9	\$570.34
OUTPATIENT	\$22,145	51	\$434.21	197	3.9	\$112.41
DENTAL SERVICES	\$264	4 *	\$65.88	12	3.0	\$21.96
PHARMACY	\$43,858	136 *	\$322.49	478	3.5	\$91.75
PART D - COPAYS	\$0	0 *	\$0.00	0	0.0	\$0.00
PHYSICIAN RELATED	\$24,395	138 *	\$176.77	697	5.1	\$35.00
PHYSICIAN	\$1,820	9	\$202.26	43	4.8	\$42.33
CLINIC	\$10,821	79	\$136.98	338	4.3	\$32.02
FAMILY PLANNING	\$2,135	23	\$92.84	38	1.6	\$56.19
X-RAY AND LAB	\$995	23	\$43.26	46	2.0	\$21.63
NURSE PRACTITIONER	\$0	0	\$0.00	0	0.0	\$0.00
PODIATRY	\$64	1	\$64.46	2	2.0	\$32.23
CRNA SERVICES	\$0	0	\$0.00	0	0.0	\$0.00
RURAL HEALTH CLINICS	\$1,936	14	\$138.26	24	1.7	\$80.65
CASE MANAGEMENT	\$160	1	\$160.05	1	1.0	\$160.05
FED QUALIFIED HEALTH CARE	\$783	3	\$260.87	8	2.7	\$97.83
PSYCHOLOGIST SERVICES	\$5,680	28	\$202.86	197	7.0	\$28.83
IN-HOME SERVICES	\$0	0 *	\$0.00	0	0.0	\$0.00
HOME HEALTH SERVICES	\$0	0	\$0.00	0	0.0	\$0.00
ADULT DAY HEALTH CARE	\$0	0	\$0.00	0	0.0	\$0.00
AGED AND DISABLED WAIVER	\$0	0	\$0.00	0	0.0	\$0.00
PERSONAL CARE	\$0	0	\$0.00	0	0.0	\$0.00
AIDS WAIVER	\$0	0	\$0.00	0	0.0	\$0.00
PHYSICAL DISABLED WAIVER	\$0	0	\$0.00	0	0.0	\$0.00
INDEPENDENT LIVING WAIVER	\$0	0	\$0.00	0	0.0	\$0.00
REHAB AND SPECIALTY SERVICES	\$1,631	14 *	\$116.53	223	15.9	\$7.32
AUDIOLOGY SERVICES	\$5	1	\$5.00	1	1.0	\$5.00
OPTOMETRIC SERVICES	\$409	7	\$58.43	13	1.9	\$31.46
DURABLE MEDICAL EQUIPMENT	\$298	3	\$99.42	5	1.7	\$59.65
AMBULANCE SERVICES	\$919	3	\$306.39	204	68.0	\$4.51
REHABILITATION CENTER	\$0	0	\$0.00	0	0.0	\$0.00
HOSPICE	\$0	0	\$0.00	0	0.0	\$0.00
NON-EMERGENCY TRANS	\$0	0	\$0.00	0	0.0	\$0.00
NON-PARTICIPATING PROV	\$0	0	\$0.00	0	0.0	\$0.00
COMPREHENSIVE DAY REHAB	\$0	0	\$0.00	0	0.0	\$0.00
DISEASE MANAGEMENT	\$0	0	\$0.00	0	0.0	\$0.00
BUY-IN PREMIUMS	\$0	0 **	\$0.00			
PART-A	\$0	0	\$0.00			
PART-B	\$0	0	\$0.00			
MENTAL HEALTH SERVICES	\$0	0 *	\$0.00	0	0.0	\$0.00
PRIVATE HOME ICF/MR	\$0	0	\$0.00	0	0.0	\$0.00
MR/DD WAIVER	\$0	0	\$0.00	0	0.0	\$0.00
PSYCH REHAB-PRIVATE	\$0	0	\$0.00	0	0.0	\$0.00
CSTAR - PRIVATE	\$0	0	\$0.00	0	0.0	\$0.00
TARGETED CASE MANAGEMENT	\$0	0	\$0.00	0	0.0	\$0.00
COMMUNITY SUPPORT WAIVER	\$0	0	\$0.00	0	0.0	\$0.00
STATE INSTITUTIONS	\$127,133	47 *	\$2,704.97	273	5.8	\$465.69
ICF/MENTALLY RETARDED	\$0	0	\$0.00	0	0.0	\$0.00
MENTAL HOSPITAL	\$0	0	\$0.00	0	0.0	\$0.00
PSYCH CARE UNDER AGE 22	\$0	0	\$0.00	0	0.0	\$0.00
PSYCH REHAB-PUBLIC	\$3,701	5	\$740.11	238	47.6	\$15.55
CSTAR - PUBLIC	-\$425	1	-\$424.97	-33	-33.0	-\$12.88
TARGETED CASE MANAGEMENT	\$429	4	\$107.22	28	7.0	\$15.32
FSD CASE MANAGEMENT	\$123,429	40	\$3,085.73	40	1.0	\$3,085.73
EPSDT SERVICES	\$81,068	219 *	\$370.17	5,928	27.1	\$13.68
EPSDT SCREENINGS	\$771	9	\$85.69	8	0.9	\$96.40
EPSDT REFERRAL SERVICES	\$75,968	195	\$389.58	5,881	30.2	\$12.92
EPSDT TARGETED CASE MGMT	\$4,329	39	\$111.00	39	1.0	\$111.00
MANAGED CARE PREMIUMS	\$108,938	485 *	\$224.61			
TOTAL	\$509,241	647 *	\$787.08			

* Unduplicated total.

** Recipients are not added to the total.

**TABLE 23
MO HEALTHNET RECIPIENTS AND PAYMENTS BY ELIGIBILITY CATEGORY
MAY 2008**

ELIGIBILITY CATEGORY: REFUGEE

NUMBER OF ELIGIBLES ENROLLED ON 04/30/08: 137

NUMBER OF ELIGIBLES ENROLLED DURING MAY 2008: 171

	EXPENDITURES	RECIPIENTS	COST PER RECIPIENT	UNITS OF SERVICE	UNITS PER RECIPIENT	COST PER SERVICE
NURSING FACILITIES	\$0	0 *	\$0.00	0	0.0	\$0.00
HOSPITALS	\$6,232	6 *	\$1,038.67	16	2.7	\$389.50
INPATIENT	\$2,075	1	\$2,075.06	2	2.0	\$1,037.53
OUTPATIENT	\$4,157	6	\$692.82	14	2.3	\$296.92
DENTAL SERVICES	\$0	0 *	\$0.00	0	0.0	\$0.00
PHARMACY	\$319	4 *	\$79.64	12	3.0	\$26.55
PART D - COPAYS	\$0	0 *	\$0.00	0	0.0	\$0.00
PHYSICIAN RELATED	\$2,887	44 *	\$65.61	333	7.6	\$8.67
PHYSICIAN	\$389	1	\$389.46	11	11.0	\$35.41
CLINIC	\$894	35	\$25.54	153	4.4	\$5.84
FAMILY PLANNING	\$0	0	\$0.00	0	0.0	\$0.00
X-RAY AND LAB	\$604	10	\$60.42	158	15.8	\$3.82
NURSE PRACTITIONER	\$0	0	\$0.00	0	0.0	\$0.00
PODIATRY	\$0	0	\$0.00	0	0.0	\$0.00
CRNA SERVICES	\$0	0	\$0.00	0	0.0	\$0.00
RURAL HEALTH CLINICS	\$0	0	\$0.00	0	0.0	\$0.00
CASE MANAGEMENT	\$0	0	\$0.00	0	0.0	\$0.00
FED QUALIFIED HEALTH CARE	\$999	6	\$166.53	11	1.8	\$90.84
PSYCHOLOGIST SERVICES	\$0	0	\$0.00	0	0.0	\$0.00
IN-HOME SERVICES	\$1,197	1 *	\$1,197.15	345	345.0	\$3.47
HOME HEALTH SERVICES	\$0	0	\$0.00	0	0.0	\$0.00
ADULT DAY HEALTH CARE	\$0	0	\$0.00	0	0.0	\$0.00
AGED AND DISABLED WAIVER	\$0	0	\$0.00	0	0.0	\$0.00
PERSONAL CARE	\$1,197	1	\$1,197.15	345	345.0	\$3.47
AIDS WAIVER	\$0	0	\$0.00	0	0.0	\$0.00
PHYSICAL DISABLED WAIVER	\$0	0	\$0.00	0	0.0	\$0.00
INDEPENDENT LIVING WAIVER	\$0	0	\$0.00	0	0.0	\$0.00
REHAB AND SPECIALTY SERVICES	\$144	31 *	\$4.63	56	1.8	\$2.56
AUDIOLOGY SERVICES	\$0	0	\$0.00	0	0.0	\$0.00
OPTOMETRIC SERVICES	\$115	2	\$57.50	6	3.0	\$19.17
DURABLE MEDICAL EQUIPMENT	\$0	0	\$0.00	0	0.0	\$0.00
AMBULANCE SERVICES	\$0	0	\$0.00	0	0.0	\$0.00
REHABILITATION CENTER	\$0	0	\$0.00	0	0.0	\$0.00
HOSPICE	\$0	0	\$0.00	0	0.0	\$0.00
NON-EMERGENCY TRANS	\$29	29	\$0.99	50	1.7	\$0.57
NON-PARTICIPATING PROV	\$0	0	\$0.00	0	0.0	\$0.00
COMPREHENSIVE DAY REHAB	\$0	0	\$0.00	0	0.0	\$0.00
DISEASE MANAGEMENT	\$0	0	\$0.00	0	0.0	\$0.00
BUY-IN PREMIUMS	\$0	0 **	\$0.00			
PART-A	\$0	0	\$0.00			
PART-B	\$0	0	\$0.00			
MENTAL HEALTH SERVICES	\$0	0 *	\$0.00	0	0.0	\$0.00
PRIVATE HOME ICF/MR	\$0	0	\$0.00	0	0.0	\$0.00
MR/DD WAIVER	\$0	0	\$0.00	0	0.0	\$0.00
PSYCH REHAB-PRIVATE	\$0	0	\$0.00	0	0.0	\$0.00
CSTAR - PRIVATE	\$0	0	\$0.00	0	0.0	\$0.00
TARGETED CASE MANAGEMENT	\$0	0	\$0.00	0	0.0	\$0.00
COMMUNITY SUPPORT WAIVER	\$0	0	\$0.00	0	0.0	\$0.00
STATE INSTITUTIONS	\$0	0 *	\$0.00	0	0.0	\$0.00
ICF/MENTALLY RETARDED	\$0	0	\$0.00	0	0.0	\$0.00
MENTAL HOSPITAL	\$0	0	\$0.00	0	0.0	\$0.00
PSYCH CARE UNDER AGE 22	\$0	0	\$0.00	0	0.0	\$0.00
PSYCH REHAB-PUBLIC	\$0	0	\$0.00	0	0.0	\$0.00
CSTAR - PUBLIC	\$0	0	\$0.00	0	0.0	\$0.00
TARGETED CASE MANAGEMENT	\$0	0	\$0.00	0	0.0	\$0.00
FSD CASE MANAGEMENT	\$0	0	\$0.00	0	0.0	\$0.00
EPSDT SERVICES	\$603	4 *	\$150.68	8	2.0	\$75.34
EPSDT SCREENINGS	\$0	0	\$0.00	0	0.0	\$0.00
EPSDT REFERRAL SERVICES	\$603	4	\$150.68	8	2.0	\$75.34
EPSDT TARGETED CASE MGMT	\$0	0	\$0.00	0	0.0	\$0.00
MANAGED CARE PREMIUMS	\$46,363	178 *	\$260.47			
TOTAL	\$57,744	200 *	\$288.72			

* Unduplicated total.

** Recipients are not added to the total.

**TABLE 23
MO HEALTHNET RECIPIENTS AND PAYMENTS BY ELIGIBILITY CATEGORY
MAY 2008**

ELIGIBILITY CATEGORY: MAF CHILDREN IN A VENDOR INSTITUTION

NUMBER OF ELIGIBLES ENROLLED ON 04/30/08: 46

NUMBER OF ELIGIBLES ENROLLED DURING MAY 2008: 48

	EXPENDITURES	RECIPIENTS	COST PER RECIPIENT	UNITS OF SERVICE	UNITS PER RECIPIENT	COST PER SERVICE
NURSING FACILITIES	\$3,232	1 *	\$3,231.70	2	2.0	\$1,615.85
HOSPITALS	\$109,951	13 *	\$8,457.79	209	16.1	\$526.08
INPATIENT	\$105,432	8	\$13,178.99	166	20.8	\$635.13
OUTPATIENT	\$4,519	5	\$903.87	43	8.6	\$105.10
DENTAL SERVICES	\$74	1 *	\$74.25	5	5.0	\$14.85
PHARMACY	\$8,585	15 *	\$572.33	68	4.5	\$126.25
PART D - COPAYS	\$1	1 *	\$1.00	4	4.0	\$0.25
PHYSICIAN RELATED	\$1,917	14 *	\$136.94	70	5.0	\$27.39
PHYSICIAN	\$17	1	\$17.22	1	1.0	\$17.22
CLINIC	\$1,211	8	\$151.33	36	4.5	\$33.63
FAMILY PLANNING	\$12	2	\$6.14	3	1.5	\$4.09
X-RAY AND LAB	\$469	3	\$156.45	25	8.3	\$18.77
NURSE PRACTITIONER	\$0	0	\$0.00	0	0.0	\$0.00
PODIATRY	\$0	0	\$0.00	0	0.0	\$0.00
CRNA SERVICES	\$0	0	\$0.00	0	0.0	\$0.00
RURAL HEALTH CLINICS	\$26	1	\$25.81	1	1.0	\$25.81
CASE MANAGEMENT	\$0	0	\$0.00	0	0.0	\$0.00
FED QUALIFIED HEALTH CARE	\$92	2	\$45.94	2	1.0	\$45.94
PSYCHOLOGIST SERVICES	\$90	1	\$90.00	2	2.0	\$45.00
IN-HOME SERVICES	\$0	0 *	\$0.00	0	0.0	\$0.00
HOME HEALTH SERVICES	\$0	0	\$0.00	0	0.0	\$0.00
ADULT DAY HEALTH CARE	\$0	0	\$0.00	0	0.0	\$0.00
AGED AND DISABLED WAIVER	\$0	0	\$0.00	0	0.0	\$0.00
PERSONAL CARE	\$0	0	\$0.00	0	0.0	\$0.00
AIDS WAIVER	\$0	0	\$0.00	0	0.0	\$0.00
PHYSICAL DISABLED WAIVER	\$0	0	\$0.00	0	0.0	\$0.00
INDEPENDENT LIVING WAIVER	\$0	0	\$0.00	0	0.0	\$0.00
REHAB AND SPECIALTY SERVICES	\$67	50 *	\$1.33	89	1.8	\$0.75
AUDIOLOGY SERVICES	\$0	0	\$0.00	0	0.0	\$0.00
OPTOMETRIC SERVICES	\$33	1	\$33.32	1	1.0	\$33.32
DURABLE MEDICAL EQUIPMENT	\$0	0	\$0.00	0	0.0	\$0.00
AMBULANCE SERVICES	\$0	0	\$0.00	0	0.0	\$0.00
REHABILITATION CENTER	\$0	0	\$0.00	0	0.0	\$0.00
HOSPICE	\$0	0	\$0.00	0	0.0	\$0.00
NON-EMERGENCY TRANS	\$33	50	\$0.66	88	1.8	\$0.38
NON-PARTICIPATING PROV	\$0	0	\$0.00	0	0.0	\$0.00
COMPREHENSIVE DAY REHAB	\$0	0	\$0.00	0	0.0	\$0.00
DISEASE MANAGEMENT	\$0	0	\$0.00	0	0.0	\$0.00
BUY-IN PREMIUMS	\$0	0 **	\$0.00			
PART-A	\$0	0	\$0.00			
PART-B	\$0	0	\$0.00			
MENTAL HEALTH SERVICES	\$6,255	1 *	\$6,255.38	42	42.0	\$148.94
PRIVATE HOME ICF/MR	\$0	0	\$0.00	0	0.0	\$0.00
MR/DD WAIVER	\$6,255	1	\$6,255.38	42	42.0	\$148.94
PSYCH REHAB-PRIVATE	\$0	0	\$0.00	0	0.0	\$0.00
CSTAR - PRIVATE	\$0	0	\$0.00	0	0.0	\$0.00
TARGETED CASE MANAGEMENT	\$0	0	\$0.00	0	0.0	\$0.00
COMMUNITY SUPPORT WAIVER	\$0	0	\$0.00	0	0.0	\$0.00
STATE INSTITUTIONS	\$248,527	36 *	\$6,903.52	1,647	45.8	\$150.90
ICF/MENTALLY RETARDED	\$14,782	2	\$7,390.92	54	27.0	\$273.74
MENTAL HOSPITAL	\$0	0	\$0.00	0	0.0	\$0.00
PSYCH CARE UNDER AGE 22	\$212,287	12	\$17,690.58	379	31.6	\$560.12
PSYCH REHAB-PUBLIC	\$6,571	8	\$821.37	237	29.6	\$27.73
CSTAR - PUBLIC	\$0	0	\$0.00	0	0.0	\$0.00
TARGETED CASE MANAGEMENT	\$14,887	25	\$595.47	977	39.1	\$15.24
FSD CASE MANAGEMENT	\$0	0	\$0.00	0	0.0	\$0.00
EPSDT SERVICES	\$1,559	6 *	\$259.83	46	7.7	\$33.89
EPSDT SCREENINGS	\$0	0	\$0.00	0	0.0	\$0.00
EPSDT REFERRAL SERVICES	\$1,559	6	\$259.83	46	7.7	\$33.89
EPSDT TARGETED CASE MGMT	\$0	0	\$0.00	0	0.0	\$0.00
MANAGED CARE PREMIUMS	\$0	0 *	\$0.00			
TOTAL	\$380,168	56 *	\$6,788.71			

* Unduplicated total.

** Recipients are not added to the total.

**TABLE 23
MO HEALTHNET RECIPIENTS AND PAYMENTS BY ELIGIBILITY CATEGORY
MAY 2008**

ELIGIBILITY CATEGORY: TITLE XIX - HDN
NUMBER OF ELIGIBLES ENROLLED ON 04/30/08: 11,825
NUMBER OF ELIGIBLES ENROLLED DURING MAY 2008: N/A

	EXPENDITURES	RECIPIENTS	COST PER RECIPIENT	UNITS OF SERVICE	UNITS PER RECIPIENT	COST PER SERVICE
NURSING FACILITIES	\$0	0 *	\$0.00	0	0.0	\$0.00
HOSPITALS	\$2,481,660	889 *	\$2,791.52	5,614	6.3	\$442.05
INPATIENT	\$2,272,160	232	\$9,793.79	2,869	12.4	\$791.97
OUTPATIENT	\$209,500	726	\$288.57	2,745	3.8	\$76.32
DENTAL SERVICES	\$27,678	207 *	\$133.71	983	4.8	\$28.16
PHARMACY	\$996,913	2,763 *	\$360.81	9,559	3.5	\$104.29
PART D - COPAYS	\$7	1 *	\$7.20	4	4.0	\$1.80
PHYSICIAN RELATED	\$497,642	2,696 *	\$184.59	17,552	6.5	\$28.35
PHYSICIAN	\$19,717	181	\$108.93	426	2.4	\$46.28
CLINIC	\$188,081	1,440	\$130.61	10,016	7.0	\$18.78
FAMILY PLANNING	\$15,055	258	\$58.35	315	1.2	\$47.79
X-RAY AND LAB	\$17,349	324	\$53.55	922	2.9	\$18.82
NURSE PRACTITIONER	\$1,166	12	\$97.15	22	1.8	\$52.99
PODIATRY	\$685	9	\$76.16	16	1.8	\$42.84
CRNA SERVICES	\$0	0	\$0.00	0	0.0	\$0.00
RURAL HEALTH CLINICS	\$65,780	547	\$120.26	791	1.5	\$83.16
CASE MANAGEMENT	\$38	2	\$19.00	2	1.0	\$19.00
FED QUALIFIED HEALTH CARE	\$72,587	218	\$332.97	1,675	7.7	\$43.34
PSYCHOLOGIST SERVICES	\$117,183	484	\$242.11	3,367	7.0	\$34.80
IN-HOME SERVICES	\$4,385	8 *	\$548.15	494	61.8	\$8.88
HOME HEALTH SERVICES	\$3,465	7	\$494.94	287	41.0	\$12.07
ADULT DAY HEALTH CARE	\$0	0	\$0.00	0	0.0	\$0.00
AGED AND DISABLED WAIVER	\$0	0	\$0.00	0	0.0	\$0.00
PERSONAL CARE	\$921	1	\$920.61	207	207.0	\$4.45
AIDS WAIVER	\$0	0	\$0.00	0	0.0	\$0.00
PHYSICAL DISABLED WAIVER	\$0	0	\$0.00	0	0.0	\$0.00
INDEPENDENT LIVING WAIVER	\$0	0	\$0.00	0	0.0	\$0.00
REHAB AND SPECIALTY SERVICES	\$58,030	5,405 *	\$10.74	7,968	1.5	\$7.28
AUDIOLOGY SERVICES	\$0	15	\$0.00	54	3.6	\$0.00
OPTOMETRIC SERVICES	\$8,097	160	\$50.60	313	2.0	\$25.87
DURABLE MEDICAL EQUIPMENT	\$37,308	64	\$582.93	543	8.5	\$68.71
AMBULANCE SERVICES	\$7,191	29	\$247.96	867	29.9	\$8.29
REHABILITATION CENTER	\$380	2	\$190.00	38	19.0	\$10.00
HOSPICE	\$883	1	\$882.98	7	7.0	\$126.14
NON-EMERGENCY TRANS	\$4,150	5,375	\$0.77	6,145	1.1	\$0.68
NON-PARTICIPATING PROV	\$0	0	\$0.00	0	0.0	\$0.00
COMPREHENSIVE DAY REHAB	\$0	0	\$0.00	0	0.0	\$0.00
DISEASE MANAGEMENT	\$22	1	\$22.00	1	1.0	\$22.00
BUY-IN PREMIUMS	\$0	0 **	\$0.00			
PART-A	\$0	0	\$0.00			
PART-B	\$0	0	\$0.00			
MENTAL HEALTH SERVICES	\$1,326,273	303 *	\$4,377.14	16,596	54.8	\$79.92
PRIVATE HOME ICF/MR	\$0	0	\$0.00	0	0.0	\$0.00
MR/DD WAIVER	\$1,282,466	204	\$6,286.60	9,577	47.0	\$133.91
PSYCH REHAB-PRIVATE	\$0	0	\$0.00	0	0.0	\$0.00
CSTAR - PRIVATE	\$0	0	\$0.00	0	0.0	\$0.00
TARGETED CASE MANAGEMENT	\$35,045	105	\$333.76	4,704	44.8	\$7.45
COMMUNITY SUPPORT WAIVER	\$8,762	9	\$973.53	2,315	257.2	\$3.78
STATE INSTITUTIONS	\$4,151,935	1,824 *	\$2,276.28	58,111	31.9	\$71.45
ICF/MENTALLY RETARDED	\$36,962	1	\$36,962.10	126	126.0	\$293.35
MENTAL HOSPITAL	\$0	0	\$0.00	0	0.0	\$0.00
PSYCH CARE UNDER AGE 22	\$216,451	11	\$19,677.38	384	34.9	\$563.67
PSYCH REHAB-PUBLIC	\$156,647	168	\$932.42	7,914	47.1	\$19.79
CSTAR - PUBLIC	\$127,474	111	\$1,148.42	9,435	85.0	\$13.51
TARGETED CASE MANAGEMENT	\$458,020	1,025	\$446.85	39,390	38.4	\$11.63
FSD CASE MANAGEMENT	\$3,156,381	862	\$3,661.70	862	1.0	\$3,661.70
EPSDT SERVICES	\$1,319,345	4,340 *	\$304.00	118,187	27.2	\$11.16
EPSDT SCREENINGS	\$23,318	311	\$74.98	321	1.0	\$72.64
EPSDT REFERRAL SERVICES	\$1,222,656	3,906	\$313.02	117,205	30.0	\$10.43
EPSDT TARGETED CASE MGMT	\$73,371	655	\$112.02	661	1.0	\$111.00
MANAGED CARE PREMIUMS	\$1,527,337	6,920 *	\$220.71			
TOTAL	\$12,391,205	12,162 *	\$1,018.85			

* Unduplicated total.

** Recipients are not added to the total.

TABLE 23
MO HEALTHNET RECIPIENTS AND PAYMENTS BY ELIGIBILITY CATEGORY
MAY 2008

ELIGIBILITY CATEGORY: QUALIFIED MEDICARE BENEFICIARY (QMB)

NUMBER OF ELIGIBLES ENROLLED ON 04/30/08: 10,319

NUMBER OF ELIGIBLES ENROLLED DURING MAY 2008: 10,606

	EXPENDITURES	RECIPIENTS	COST PER RECIPIENT	UNITS OF SERVICE	UNITS PER RECIPIENT	COST PER SERVICE
NURSING FACILITIES	\$10,359	23 *	\$450.38	219	9.5	\$47.30
HOSPITALS	\$83,471	512 *	\$163.03	9,337	18.2	\$8.94
INPATIENT	-\$9,173	0	\$0.00	-391	0.0	-\$23.46
OUTPATIENT	\$92,644	512	\$180.95	9,728	19.0	\$9.52
DENTAL SERVICES	\$0	0 *	\$0.00	0	0.0	\$0.00
PHARMACY	\$277	16 *	\$17.30	870	54.4	\$0.32
PART D - COPAYS	\$8,289	1,056 *	\$7.85	5,421	5.1	\$1.53
PHYSICIAN RELATED	\$86,369	1,269 *	\$68.06	9,038	7.1	\$9.56
PHYSICIAN	\$9,381	207	\$45.32	422	2.0	\$22.23
CLINIC	\$61,649	944	\$65.31	7,536	8.0	\$8.18
FAMILY PLANNING	\$0	0	\$0.00	0	0.0	\$0.00
X-RAY AND LAB	\$4,312	152	\$28.37	684	4.5	\$6.30
NURSE PRACTITIONER	\$9	1	\$9.27	1	1.0	\$9.27
PODIATRY	\$1,231	41	\$30.02	83	2.0	\$14.83
CRNA SERVICES	\$0	0	\$0.00	0	0.0	\$0.00
RURAL HEALTH CLINICS	\$6,990	160	\$43.69	207	1.3	\$33.77
CASE MANAGEMENT	\$0	0	\$0.00	0	0.0	\$0.00
FED QUALIFIED HEALTH CARE	\$1,461	57	\$25.62	74	1.3	\$19.74
PSYCHOLOGIST SERVICES	\$1,336	9	\$148.44	31	3.4	\$43.10
IN-HOME SERVICES	\$0	0 *	\$0.00	0	0.0	\$0.00
HOME HEALTH SERVICES	\$0	0	\$0.00	0	0.0	\$0.00
ADULT DAY HEALTH CARE	\$0	0	\$0.00	0	0.0	\$0.00
AGED AND DISABLED WAIVER	\$0	0	\$0.00	0	0.0	\$0.00
PERSONAL CARE	\$0	0	\$0.00	0	0.0	\$0.00
AIDS WAIVER	\$0	0	\$0.00	0	0.0	\$0.00
PHYSICAL DISABLED WAIVER	\$0	0	\$0.00	0	0.0	\$0.00
INDEPENDENT LIVING WAIVER	\$0	0	\$0.00	0	0.0	\$0.00
REHAB AND SPECIALTY SERVICES	\$20,069	314 *	\$63.91	8,578	27.3	\$2.34
AUDIOLOGY SERVICES	\$0	0	\$0.00	0	0.0	\$0.00
OPTOMETRIC SERVICES	\$1,897	48	\$39.52	169	3.5	\$11.22
DURABLE MEDICAL EQUIPMENT	\$11,519	221	\$52.12	7,583	34.3	\$1.52
AMBULANCE SERVICES	\$6,585	56	\$117.59	815	14.6	\$8.08
REHABILITATION CENTER	\$0	0	\$0.00	0	0.0	\$0.00
HOSPICE	\$0	0	\$0.00	0	0.0	\$0.00
NON-EMERGENCY TRANS	\$0	0	\$0.00	0	0.0	\$0.00
NON-PARTICIPATING PROV	\$68	4	\$16.99	11	2.8	\$6.18
COMPREHENSIVE DAY REHAB	\$0	0	\$0.00	0	0.0	\$0.00
DISEASE MANAGEMENT	\$0	0	\$0.00	0	0.0	\$0.00
BUY-IN PREMIUMS	\$1,011,648	10,466 **	\$96.66			
PART-A	\$13,605	16	\$850.28			
PART-B	\$998,044	10,450	\$95.51			
MENTAL HEALTH SERVICES	\$0	0 *	\$0.00	0	0.0	\$0.00
PRIVATE HOME ICF/MR	\$0	0	\$0.00	0	0.0	\$0.00
MR/DD WAIVER	\$0	0	\$0.00	0	0.0	\$0.00
PSYCH REHAB-PRIVATE	\$0	0	\$0.00	0	0.0	\$0.00
CSTAR - PRIVATE	\$0	0	\$0.00	0	0.0	\$0.00
TARGETED CASE MANAGEMENT	\$0	0	\$0.00	0	0.0	\$0.00
COMMUNITY SUPPORT WAIVER	\$0	0	\$0.00	0	0.0	\$0.00
STATE INSTITUTIONS	\$12	1 *	\$12.20	1	1.0	\$12.20
ICF/MENTALLY RETARDED	\$0	0	\$0.00	0	0.0	\$0.00
MENTAL HOSPITAL	\$0	0	\$0.00	0	0.0	\$0.00
PSYCH CARE UNDER AGE 22	\$12	1	\$12.20	1	1.0	\$12.20
PSYCH REHAB-PUBLIC	\$0	0	\$0.00	0	0.0	\$0.00
CSTAR - PUBLIC	\$0	0	\$0.00	0	0.0	\$0.00
TARGETED CASE MANAGEMENT	\$0	0	\$0.00	0	0.0	\$0.00
FSD CASE MANAGEMENT	\$0	0	\$0.00	0	0.0	\$0.00
EPSDT SERVICES	\$20	1 *	\$19.82	4	4.0	\$4.96
EPSDT SCREENINGS	\$0	0	\$0.00	0	0.0	\$0.00
EPSDT REFERRAL SERVICES	\$20	1	\$19.82	4	4.0	\$4.96
EPSDT TARGETED CASE MGMT	\$0	0	\$0.00	0	0.0	\$0.00
MANAGED CARE PREMIUMS	\$0	0 *	\$0.00			
TOTAL	\$1,220,513	2,105 *	\$579.82			

* Unduplicated total.

** Recipients are not added to the total.

**TABLE 23
MO HEALTHNET RECIPIENTS AND PAYMENTS BY ELIGIBILITY CATEGORY
MAY 2008**

ELIGIBILITY CATEGORY: DYS - GENERAL REVENUE

NUMBER OF ELIGIBLES ENROLLED ON 04/30/08: 305

NUMBER OF ELIGIBLES ENROLLED DURING MAY 2008: 846

	EXPENDITURES	RECIPIENTS	COST PER RECIPIENT	UNITS OF SERVICE	UNITS PER RECIPIENT	COST PER SERVICE
NURSING FACILITIES	\$0	0 *	\$0.00	0	0.0	\$0.00
HOSPITALS	\$48,223	29 *	\$1,662.85	165	5.7	\$292.26
INPATIENT	\$36,673	8	\$4,584.09	79	9.9	\$464.21
OUTPATIENT	\$11,550	21	\$550.00	86	4.1	\$134.30
DENTAL SERVICES	\$898	6 *	\$149.63	26	4.3	\$34.53
PHARMACY	\$23,565	102 *	\$231.03	309	3.0	\$76.26
PART D - COPAYS	\$0	0 *	\$0.00	0	0.0	\$0.00
PHYSICIAN RELATED	\$19,297	112 *	\$172.29	470	4.2	\$41.06
PHYSICIAN	\$302	2	\$151.00	3	1.5	\$100.67
CLINIC	\$5,205	53	\$98.21	124	2.3	\$41.97
FAMILY PLANNING	\$255	6	\$42.47	6	1.0	\$42.47
X-RAY AND LAB	\$2,725	27	\$100.93	135	5.0	\$20.19
NURSE PRACTITIONER	\$72	2	\$35.82	2	1.0	\$35.82
PODIATRY	\$0	0	\$0.00	0	0.0	\$0.00
CRNA SERVICES	\$0	0	\$0.00	0	0.0	\$0.00
RURAL HEALTH CLINICS	\$5,750	38	\$151.30	62	1.6	\$92.74
CASE MANAGEMENT	\$0	0	\$0.00	0	0.0	\$0.00
FED QUALIFIED HEALTH CARE	\$2,896	3	\$965.47	25	8.3	\$115.86
PSYCHOLOGIST SERVICES	\$2,093	8	\$261.56	113	14.1	\$18.52
IN-HOME SERVICES	\$0	0 *	\$0.00	0	0.0	\$0.00
HOME HEALTH SERVICES	\$0	0	\$0.00	0	0.0	\$0.00
ADULT DAY HEALTH CARE	\$0	0	\$0.00	0	0.0	\$0.00
AGED AND DISABLED WAIVER	\$0	0	\$0.00	0	0.0	\$0.00
PERSONAL CARE	\$0	0	\$0.00	0	0.0	\$0.00
AIDS WAIVER	\$0	0	\$0.00	0	0.0	\$0.00
PHYSICAL DISABLED WAIVER	\$0	0	\$0.00	0	0.0	\$0.00
INDEPENDENT LIVING WAIVER	\$0	0	\$0.00	0	0.0	\$0.00
REHAB AND SPECIALTY SERVICES	\$1,135	9 *	\$126.09	29	3.2	\$39.13
AUDIOLOGY SERVICES	\$0	0	\$0.00	0	0.0	\$0.00
OPTOMETRIC SERVICES	\$357	7	\$51.00	13	1.9	\$27.46
DURABLE MEDICAL EQUIPMENT	\$588	1	\$588.22	5	5.0	\$117.64
AMBULANCE SERVICES	\$190	1	\$189.58	11	11.0	\$17.23
REHABILITATION CENTER	\$0	0	\$0.00	0	0.0	\$0.00
HOSPICE	\$0	0	\$0.00	0	0.0	\$0.00
NON-EMERGENCY TRANS	\$0	0	\$0.00	0	0.0	\$0.00
NON-PARTICIPATING PROV	\$0	0	\$0.00	0	0.0	\$0.00
COMPREHENSIVE DAY REHAB	\$0	0	\$0.00	0	0.0	\$0.00
DISEASE MANAGEMENT	\$0	0	\$0.00	0	0.0	\$0.00
BUY-IN PREMIUMS	\$0	0 **	\$0.00			
PART-A	\$0	0	\$0.00			
PART-B	\$0	0	\$0.00			
MENTAL HEALTH SERVICES	\$0	0 *	\$0.00	0	0.0	\$0.00
PRIVATE HOME ICF/MR	\$0	0	\$0.00	0	0.0	\$0.00
MR/DD WAIVER	\$0	0	\$0.00	0	0.0	\$0.00
PSYCH REHAB-PRIVATE	\$0	0	\$0.00	0	0.0	\$0.00
CSTAR - PRIVATE	\$0	0	\$0.00	0	0.0	\$0.00
TARGETED CASE MANAGEMENT	\$0	0	\$0.00	0	0.0	\$0.00
COMMUNITY SUPPORT WAIVER	\$0	0	\$0.00	0	0.0	\$0.00
STATE INSTITUTIONS	\$7,872	25 *	\$314.88	351	14.0	\$22.43
ICF/MENTALLY RETARDED	\$0	0	\$0.00	0	0.0	\$0.00
MENTAL HOSPITAL	\$0	0	\$0.00	0	0.0	\$0.00
PSYCH CARE UNDER AGE 22	\$2,636	1	\$2,636.34	6	6.0	\$439.39
PSYCH REHAB-PUBLIC	\$1,608	4	\$402.04	31	7.8	\$51.88
CSTAR - PUBLIC	\$1,977	14	\$141.21	209	14.9	\$9.46
TARGETED CASE MANAGEMENT	\$1,651	9	\$183.40	105	11.7	\$15.72
FSD CASE MANAGEMENT	\$0	0	\$0.00	0	0.0	\$0.00
EPSDT SERVICES	\$16,600	114 *	\$145.61	703	6.2	\$23.61
EPSDT SCREENINGS	\$886	8	\$110.81	8	1.0	\$110.81
EPSDT REFERRAL SERVICES	\$15,713	109	\$144.16	695	6.4	\$22.61
EPSDT TARGETED CASE MGMT	\$0	0	\$0.00	0	0.0	\$0.00
MANAGED CARE PREMIUMS	\$41,757	188 *	\$222.11			
TOTAL	\$159,346	356 *	\$447.60			

* Unduplicated total.

** Recipients are not added to the total.

*** Buy-in premiums for SLMB and QI.

**TABLE 23
MO HEALTHNET RECIPIENTS AND PAYMENTS BY ELIGIBILITY CATEGORY
MAY 2008**

ELIGIBILITY CATEGORY: MO HEALTHNET FOR PREGNANT WOMEN (POVERTY)

NUMBER OF ELIGIBLES ENROLLED ON 04/30/08: 17,600

NUMBER OF ELIGIBLES ENROLLED DURING MAY 2008: 17,375

	EXPENDITURES	RECIPIENTS	COST PER RECIPIENT	UNITS OF SERVICE	UNITS PER RECIPIENT	COST PER SERVICE
NURSING FACILITIES	\$0	0 *	\$0.00	0	0.0	\$0.00
HOSPITALS	\$3,527,545	4,680 *	\$753.75	26,960	5.8	\$130.84
INPATIENT	\$2,204,485	1,012	\$2,178.35	2,439	2.4	\$903.85
OUTPATIENT	\$1,323,060	4,179	\$316.60	24,521	5.9	\$53.96
DENTAL SERVICES	\$52,739	278 *	\$189.71	1,262	4.5	\$41.79
PHARMACY	\$360,906	4,061 *	\$88.87	9,620	2.4	\$37.52
PART D - COPAYS	\$173	57 *	\$3.04	221	3.9	\$0.78
PHYSICIAN RELATED	\$2,322,462	8,238 *	\$281.92	93,370	11.3	\$24.87
PHYSICIAN	\$255,027	914	\$279.02	1,844	2.0	\$138.30
CLINIC	\$1,072,193	5,194	\$206.43	66,875	12.9	\$16.03
FAMILY PLANNING	\$233,925	962	\$243.17	7,878	8.2	\$29.69
X-RAY AND LAB	\$233,541	2,555	\$91.41	10,902	4.3	\$21.42
NURSE PRACTITIONER	\$707	9	\$78.57	23	2.6	\$30.74
PODIATRY	\$438	6	\$73.06	11	1.8	\$39.85
CRNA SERVICES	\$0	0	\$0.00	0	0.0	\$0.00
RURAL HEALTH CLINICS	\$226,549	1,242	\$182.41	3,083	2.5	\$73.48
CASE MANAGEMENT	\$13,359	441	\$30.29	520	1.2	\$25.69
FED QUALIFIED HEALTH CARE	\$283,990	677	\$419.48	2,153	3.2	\$131.90
PSYCHOLOGIST SERVICES	\$2,733	22	\$124.24	81	3.7	\$33.74
IN-HOME SERVICES	\$7,418	17 *	\$436.35	1,108	65.2	\$6.69
HOME HEALTH SERVICES	\$4,318	13	\$332.14	268	20.6	\$16.11
ADULT DAY HEALTH CARE	\$0	0	\$0.00	0	0.0	\$0.00
AGED AND DISABLED WAIVER	\$0	0	\$0.00	0	0.0	\$0.00
PERSONAL CARE	\$3,100	4	\$775.00	840	210.0	\$3.69
AIDS WAIVER	\$0	0	\$0.00	0	0.0	\$0.00
PHYSICAL DISABLED WAIVER	\$0	0	\$0.00	0	0.0	\$0.00
INDEPENDENT LIVING WAIVER	\$0	0	\$0.00	0	0.0	\$0.00
REHAB AND SPECIALTY SERVICES	\$57,502	9,147 *	\$6.29	16,994	1.9	\$3.38
AUDIOLOGY SERVICES	\$25	1	\$25.00	2	2.0	\$12.50
OPTOMETRIC SERVICES	\$13,313	229	\$58.13	641	2.8	\$20.77
DURABLE MEDICAL EQUIPMENT	\$15,703	27	\$581.60	1,169	43.3	\$13.43
AMBULANCE SERVICES	\$20,209	84	\$240.58	2,183	26.0	\$9.26
REHABILITATION CENTER	\$0	0	\$0.00	0	0.0	\$0.00
HOSPICE	\$0	0	\$0.00	0	0.0	\$0.00
NON-EMERGENCY TRANS	\$7,397	9,041	\$0.82	12,985	1.4	\$0.57
NON-PARTICIPATING PROV	\$0	0	\$0.00	0	0.0	\$0.00
COMPREHENSIVE DAY REHAB	\$0	0	\$0.00	0	0.0	\$0.00
DISEASE MANAGEMENT	\$855	13	\$65.80	14	1.1	\$61.10
BUY-IN PREMIUMS	\$0	0 **	\$0.00			
PART-A	\$0	0	\$0.00			
PART-B	\$0	0	\$0.00			
MENTAL HEALTH SERVICES	\$298	3 *	\$99.33	40	13.3	\$7.45
PRIVATE HOME ICF/MR	\$0	0	\$0.00	0	0.0	\$0.00
MR/DD WAIVER	\$0	0	\$0.00	0	0.0	\$0.00
PSYCH REHAB-PRIVATE	\$0	0	\$0.00	0	0.0	\$0.00
CSTAR - PRIVATE	\$0	0	\$0.00	0	0.0	\$0.00
TARGETED CASE MANAGEMENT	\$298	3	\$99.33	40	13.3	\$7.45
COMMUNITY SUPPORT WAIVER	\$0	0	\$0.00	0	0.0	\$0.00
STATE INSTITUTIONS	\$70,091	162 *	\$432.66	5,791	35.8	\$12.10
ICF/MENTALLY RETARDED	\$0	0	\$0.00	0	0.0	\$0.00
MENTAL HOSPITAL	\$0	0	\$0.00	0	0.0	\$0.00
PSYCH CARE UNDER AGE 22	\$0	0	\$0.00	0	0.0	\$0.00
PSYCH REHAB-PUBLIC	\$27,375	44	\$622.16	995	22.6	\$27.51
CSTAR - PUBLIC	\$34,123	83	\$411.12	4,038	48.7	\$8.45
TARGETED CASE MANAGEMENT	\$8,593	40	\$214.83	758	19.0	\$11.34
FSD CASE MANAGEMENT	\$0	0	\$0.00	0	0.0	\$0.00
EPSDT SERVICES	\$58,025	667 *	\$86.99	1,685	2.5	\$34.44
EPSDT SCREENINGS	\$1,532	24	\$63.82	24	1.0	\$63.82
EPSDT REFERRAL SERVICES	\$56,493	653	\$86.51	1,661	2.5	\$34.01
EPSDT TARGETED CASE MGMT	\$0	0	\$0.00	0	0.0	\$0.00
MANAGED CARE PREMIUMS	\$4,060,591	10,190 *	\$398.49			
TOTAL	\$10,517,750	20,386 *	\$515.93			

* Unduplicated total.

** Recipients are not added to the total.

**TABLE 23
MO HEALTHNET RECIPIENTS AND PAYMENTS BY ELIGIBILITY CATEGORY
MAY 2008**

ELIGIBILITY CATEGORY: MO HEALTHNET FOR CHILDREN
NUMBER OF ELIGIBLES ENROLLED ON 04/30/08: 197,274
NUMBER OF ELIGIBLES ENROLLED DURING MAY 2008: 202,601

	EXPENDITURES	RECIPIENTS	COST PER RECIPIENT	UNITS OF SERVICE	UNITS PER RECIPIENT	COST PER SERVICE
NURSING FACILITIES	\$5,349	2 *	\$2,674.28	4	2.0	\$1,337.14
HOSPITALS	\$11,904,869	11,232 *	\$1,059.91	41,453	3.7	\$287.19
INPATIENT	\$9,167,188	1,930	\$4,749.84	9,178	4.8	\$998.82
OUTPATIENT	\$2,737,681	9,869	\$277.40	32,275	3.3	\$84.82
DENTAL SERVICES	\$278,230	1,944 *	\$143.12	8,794	4.5	\$31.64
PHARMACY	\$3,789,620	26,764 *	\$141.59	59,664	2.2	\$63.52
PART D - COPAYS	\$28	3 *	\$9.18	13	4.3	\$2.12
PHYSICIAN RELATED	\$3,381,280	23,021 *	\$146.88	116,114	5.0	\$29.12
PHYSICIAN	\$73,881	766	\$96.45	1,342	1.8	\$55.05
CLINIC	\$1,501,314	10,482	\$143.23	77,942	7.4	\$19.26
FAMILY PLANNING	\$88,527	1,427	\$62.04	1,755	1.2	\$50.44
X-RAY AND LAB	\$168,123	4,071	\$41.30	8,691	2.1	\$19.34
NURSE PRACTITIONER	\$3,039	29	\$104.80	49	1.7	\$62.03
PODIATRY	\$4,122	65	\$63.41	96	1.5	\$42.93
CRNA SERVICES	\$0	0	\$0.00	0	0.0	\$0.00
RURAL HEALTH CLINICS	\$910,997	8,441	\$107.93	12,344	1.5	\$73.80
CASE MANAGEMENT	\$138	9	\$15.33	9	1.0	\$15.33
FED QUALIFIED HEALTH CARE	\$553,602	2,034	\$272.17	11,495	5.7	\$48.16
PSYCHOLOGIST SERVICES	\$77,537	449	\$172.69	2,391	5.3	\$32.43
IN-HOME SERVICES	\$6,653	33 *	\$201.61	210	6.4	\$31.68
HOME HEALTH SERVICES	\$6,653	33	\$201.61	210	6.4	\$31.68
ADULT DAY HEALTH CARE	\$0	0	\$0.00	0	0.0	\$0.00
AGED AND DISABLED WAIVER	\$0	0	\$0.00	0	0.0	\$0.00
PERSONAL CARE	\$0	0	\$0.00	0	0.0	\$0.00
AIDS WAIVER	\$0	0	\$0.00	0	0.0	\$0.00
PHYSICAL DISABLED WAIVER	\$0	0	\$0.00	0	0.0	\$0.00
INDEPENDENT LIVING WAIVER	\$0	0	\$0.00	0	0.0	\$0.00
REHAB AND SPECIALTY SERVICES	\$371,276	83,936 *	\$4.42	121,534	1.5	\$3.05
AUDIOLOGY SERVICES	\$2,263	61	\$37.10	141	2.3	\$16.05
OPTOMETRIC SERVICES	\$70,572	1,308	\$53.95	2,796	2.1	\$25.24
DURABLE MEDICAL EQUIPMENT	\$135,694	803	\$168.98	2,088	2.6	\$64.99
AMBULANCE SERVICES	\$94,595	285	\$331.91	11,748	41.2	\$8.05
REHABILITATION CENTER	\$1,663	10	\$166.25	144	14.4	\$11.55
HOSPICE	\$2,730	1	\$2,729.60	20	20.0	\$136.48
NON-EMERGENCY TRANS	\$63,380	83,692	\$0.76	104,593	1.3	\$0.61
NON-PARTICIPATING PROV	\$0	0	\$0.00	0	0.0	\$0.00
COMPREHENSIVE DAY REHAB	\$0	0	\$0.00	0	0.0	\$0.00
DISEASE MANAGEMENT	\$379	2	\$189.28	4	2.0	\$94.64
BUY-IN PREMIUMS	\$0	0 **	\$0.00			
PART-A	\$0	0	\$0.00			
PART-B	\$0	0	\$0.00			
MENTAL HEALTH SERVICES	\$136,614	170 *	\$803.61	7,700	45.3	\$17.74
PRIVATE HOME ICF/MR	\$0	0	\$0.00	0	0.0	\$0.00
MR/DD WAIVER	\$95,614	23	\$4,157.13	1,572	68.4	\$60.82
PSYCH REHAB-PRIVATE	\$0	0	\$0.00	0	0.0	\$0.00
CSTAR - PRIVATE	\$0	0	\$0.00	0	0.0	\$0.00
TARGETED CASE MANAGEMENT	\$31,327	146	\$214.57	4,205	28.8	\$7.45
COMMUNITY SUPPORT WAIVER	\$9,673	9	\$1,074.78	1,923	213.7	\$5.03
STATE INSTITUTIONS	\$1,699,668	2,327 *	\$730.41	96,390	41.4	\$17.63
ICF/MENTALLY RETARDED	\$9,094	1	\$9,093.85	31	31.0	\$293.35
MENTAL HOSPITAL	\$0	0	\$0.00	0	0.0	\$0.00
PSYCH CARE UNDER AGE 22	\$158,849	15	\$10,589.96	282	18.8	\$563.30
PSYCH REHAB-PUBLIC	\$341,031	392	\$869.98	10,364	26.4	\$32.91
CSTAR - PUBLIC	\$631,522	585	\$1,079.52	45,226	77.3	\$13.96
TARGETED CASE MANAGEMENT	\$532,489	1,637	\$325.28	40,478	24.7	\$13.16
FSD CASE MANAGEMENT	\$26,683	9	\$2,964.79	9	1.0	\$2,964.79
EPSDT SERVICES	\$3,040,954	26,003 *	\$116.95	217,733	8.4	\$13.97
EPSDT SCREENINGS	\$404,617	5,499	\$73.58	6,131	1.1	\$66.00
EPSDT REFERRAL SERVICES	\$2,636,004	24,305	\$108.46	211,599	8.7	\$12.46
EPSDT TARGETED CASE MGMT	\$333	3	\$111.00	3	1.0	\$111.00
MANAGED CARE PREMIUMS	\$31,194,136	129,536 *	\$240.81			
TOTAL	\$55,808,676	212,200 *	\$263.00			

* Unduplicated total.

** Recipients are not added to the total.

TABLE 23
MO HEALTHNET RECIPIENTS AND PAYMENTS BY ELIGIBILITY CATEGORY
MAY 2008

ELIGIBILITY CATEGORY: PRESUMPTIVE ELIGIBILITY
NUMBER OF ELIGIBLES ENROLLED ON 04/30/08: 1,884
NUMBER OF ELIGIBLES ENROLLED DURING MAY 2008: N/A

	EXPENDITURES	RECIPIENTS	COST PER RECIPIENT	UNITS OF SERVICE	UNITS PER RECIPIENT	COST PER SERVICE
NURSING FACILITIES	\$0	0 *	\$0.00	0	0.0	\$0.00
HOSPITALS	\$354,840	1,494 *	\$237.51	8,707	5.8	\$40.75
INPATIENT	\$0	0	\$0.00	0	0.0	\$0.00
OUTPATIENT	\$354,840	1,494	\$237.51	8,707	5.8	\$40.75
DENTAL SERVICES	\$0	0 *	\$0.00	0	0.0	\$0.00
PHARMACY	\$59,079	956 *	\$61.80	1,946	2.0	\$30.36
PART D - COPAYS	\$0	0 *	\$0.00	0	0.0	\$0.00
PHYSICIAN RELATED	\$390,505	2,317 *	\$168.54	10,229	4.4	\$38.18
PHYSICIAN	\$15,374	189	\$81.34	501	2.7	\$30.69
CLINIC	\$88,142	1,210	\$72.84	2,717	2.3	\$32.44
FAMILY PLANNING	\$1,462	29	\$50.40	36	1.2	\$40.60
X-RAY AND LAB	\$84,983	801	\$106.10	4,259	5.3	\$19.95
NURSE PRACTITIONER	\$79	2	\$39.38	5	2.5	\$15.75
PODIATRY	\$0	0	\$0.00	0	0.0	\$0.00
CRNA SERVICES	\$0	0	\$0.00	0	0.0	\$0.00
RURAL HEALTH CLINICS	\$32,553	191	\$170.44	476	2.5	\$68.39
CASE MANAGEMENT	\$14,443	305	\$47.36	336	1.1	\$42.99
FED QUALIFIED HEALTH CARE	\$153,470	592	\$259.24	1,899	3.2	\$80.82
PSYCHOLOGIST SERVICES	\$0	0	\$0.00	0	0.0	\$0.00
IN-HOME SERVICES	\$0	0 *	\$0.00	0	0.0	\$0.00
HOME HEALTH SERVICES	\$0	0	\$0.00	0	0.0	\$0.00
ADULT DAY HEALTH CARE	\$0	0	\$0.00	0	0.0	\$0.00
AGED AND DISABLED WAIVER	\$0	0	\$0.00	0	0.0	\$0.00
PERSONAL CARE	\$0	0	\$0.00	0	0.0	\$0.00
AIDS WAIVER	\$0	0	\$0.00	0	0.0	\$0.00
PHYSICAL DISABLED WAIVER	\$0	0	\$0.00	0	0.0	\$0.00
INDEPENDENT LIVING WAIVER	\$0	0	\$0.00	0	0.0	\$0.00
REHAB AND SPECIALTY SERVICES	\$1,364	2,442 *	\$0.56	5,219	2.1	\$0.26
AUDIOLOGY SERVICES	\$0	0	\$0.00	0	0.0	\$0.00
OPTOMETRIC SERVICES	\$0	0	\$0.00	0	0.0	\$0.00
DURABLE MEDICAL EQUIPMENT	\$0	0	\$0.00	0	0.0	\$0.00
AMBULANCE SERVICES	\$551	3	\$183.72	31	10.3	\$17.78
REHABILITATION CENTER	\$0	0	\$0.00	0	0.0	\$0.00
HOSPICE	\$0	0	\$0.00	0	0.0	\$0.00
NON-EMERGENCY TRANS	\$747	2,441	\$0.31	5,185	2.1	\$0.14
NON-PARTICIPATING PROV	\$0	0	\$0.00	0	0.0	\$0.00
COMPREHENSIVE DAY REHAB	\$0	0	\$0.00	0	0.0	\$0.00
DISEASE MANAGEMENT	\$66	3	\$22.00	3	1.0	\$22.00
BUY-IN PREMIUMS	\$0	0 **	\$0.00			
PART-A	\$0	0	\$0.00			
PART-B	\$0	0	\$0.00			
MENTAL HEALTH SERVICES	\$0	0 *	\$0.00	0	0.0	\$0.00
PRIVATE HOME ICF/MR	\$0	0	\$0.00	0	0.0	\$0.00
MR/DD WAIVER	\$0	0	\$0.00	0	0.0	\$0.00
PSYCH REHAB-PRIVATE	\$0	0	\$0.00	0	0.0	\$0.00
CSTAR - PRIVATE	\$0	0	\$0.00	0	0.0	\$0.00
TARGETED CASE MANAGEMENT	\$0	0	\$0.00	0	0.0	\$0.00
COMMUNITY SUPPORT WAIVER	\$0	0	\$0.00	0	0.0	\$0.00
STATE INSTITUTIONS	\$994	2 *	\$497.13	58	29.0	\$17.14
ICF/MENTALLY RETARDED	\$0	0	\$0.00	0	0.0	\$0.00
MENTAL HOSPITAL	\$0	0	\$0.00	0	0.0	\$0.00
PSYCH CARE UNDER AGE 22	\$0	0	\$0.00	0	0.0	\$0.00
PSYCH REHAB-PUBLIC	\$0	0	\$0.00	0	0.0	\$0.00
CSTAR - PUBLIC	\$994	2	\$497.13	58	29.0	\$17.14
TARGETED CASE MANAGEMENT	\$0	0	\$0.00	0	0.0	\$0.00
FSD CASE MANAGEMENT	\$0	0	\$0.00	0	0.0	\$0.00
EPSDT SERVICES	\$37,461	274 *	\$136.72	779	2.8	\$48.09
EPSDT SCREENINGS	\$0	0	\$0.00	0	0.0	\$0.00
EPSDT REFERRAL SERVICES	\$37,461	274	\$136.72	779	2.8	\$48.09
EPSDT TARGETED CASE MGMT	\$0	0	\$0.00	0	0.0	\$0.00
MANAGED CARE PREMIUMS	\$0	0 *	\$0.00			
TOTAL	\$844,243	4,043 *	\$208.82			

* Unduplicated total.

** Recipients are not added to the total.

**TABLE 23
MO HEALTHNET RECIPIENTS AND PAYMENTS BY ELIGIBILITY CATEGORY
MAY 2008**

ELIGIBILITY CATEGORY: MOCDD

NUMBER OF ELIGIBLES ENROLLED ON 04/30/08: 192

NUMBER OF ELIGIBLES ENROLLED DURING MAY 2008: 193

	EXPENDITURES	RECIPIENTS	COST PER RECIPIENT	UNITS OF SERVICE	UNITS PER RECIPIENT	COST PER SERVICE
NURSING FACILITIES	\$0	0 *	\$0.00	0	0.0	\$0.00
HOSPITALS	\$12,460	17 *	\$732.91	62	3.7	\$200.96
INPATIENT	\$5,424	1	\$5,423.60	8	8.0	\$677.95
OUTPATIENT	\$7,036	16	\$439.75	54	3.4	\$130.30
DENTAL SERVICES	\$489	2 *	\$244.25	18	9.0	\$27.14
PHARMACY	\$45,740	121 *	\$378.02	568	4.7	\$80.53
PART D - COPAYS	\$0	0 *	\$0.00	0	0.0	\$0.00
PHYSICIAN RELATED	\$1,374	19 *	\$72.31	117	6.2	\$11.74
PHYSICIAN	\$0	0	\$0.00	0	0.0	\$0.00
CLINIC	\$689	13	\$53.03	103	7.9	\$6.69
FAMILY PLANNING	\$22	1	\$21.98	1	1.0	\$21.98
X-RAY AND LAB	\$21	1	\$21.13	-1	-1.0	-\$21.13
NURSE PRACTITIONER	\$0	0	\$0.00	0	0.0	\$0.00
PODIATRY	\$0	0	\$0.00	0	0.0	\$0.00
CRNA SERVICES	\$0	0	\$0.00	0	0.0	\$0.00
RURAL HEALTH CLINICS	\$37	1	\$37.15	1	1.0	\$37.15
CASE MANAGEMENT	\$0	0	\$0.00	0	0.0	\$0.00
FED QUALIFIED HEALTH CARE	\$512	3	\$170.56	7	2.3	\$73.10
PSYCHOLOGIST SERVICES	\$93	2	\$46.25	6	3.0	\$15.42
IN-HOME SERVICES	\$0	0 *	\$0.00	0	0.0	\$0.00
HOME HEALTH SERVICES	\$0	0	\$0.00	0	0.0	\$0.00
ADULT DAY HEALTH CARE	\$0	0	\$0.00	0	0.0	\$0.00
AGED AND DISABLED WAIVER	\$0	0	\$0.00	0	0.0	\$0.00
PERSONAL CARE	\$0	0	\$0.00	0	0.0	\$0.00
AIDS WAIVER	\$0	0	\$0.00	0	0.0	\$0.00
PHYSICAL DISABLED WAIVER	\$0	0	\$0.00	0	0.0	\$0.00
INDEPENDENT LIVING WAIVER	\$0	0	\$0.00	0	0.0	\$0.00
REHAB AND SPECIALTY SERVICES	\$6,126	194 *	\$31.58	341	1.8	\$17.97
AUDIOLOGY SERVICES	\$42	1	\$41.64	80	80.0	\$0.52
OPTOMETRIC SERVICES	\$67	2	\$33.50	4	2.0	\$16.75
DURABLE MEDICAL EQUIPMENT	\$6,624	11	\$602.21	33	3.0	\$200.74
AMBULANCE SERVICES	\$0	0	\$0.00	0	0.0	\$0.00
REHABILITATION CENTER	\$0	0	\$0.00	0	0.0	\$0.00
HOSPICE	-\$2,437	2	-\$1,218.32	2	1.0	-\$1,218.32
NON-EMERGENCY TRANS	\$1,830	193	\$9.48	222	1.1	\$8.24
NON-PARTICIPATING PROV	\$0	0	\$0.00	0	0.0	\$0.00
COMPREHENSIVE DAY REHAB	\$0	0	\$0.00	0	0.0	\$0.00
DISEASE MANAGEMENT	\$0	0	\$0.00	0	0.0	\$0.00
BUY-IN PREMIUMS	\$0	0 **	\$0.00			
PART-A	\$0	0	\$0.00			
PART-B	\$0	0	\$0.00			
MENTAL HEALTH SERVICES	\$277,480	149 *	\$1,862.28	39,697	266.4	\$6.99
PRIVATE HOME ICF/MR	\$0	0	\$0.00	0	0.0	\$0.00
MR/DD WAIVER	\$272,139	142	\$1,916.47	38,980	274.5	\$6.98
PSYCH REHAB-PRIVATE	\$0	0	\$0.00	0	0.0	\$0.00
CSTAR - PRIVATE	\$0	0	\$0.00	0	0.0	\$0.00
TARGETED CASE MANAGEMENT	\$5,342	23	\$232.25	717	31.2	\$7.45
COMMUNITY SUPPORT WAIVER	\$0	0	\$0.00	0	0.0	\$0.00
STATE INSTITUTIONS	\$34,485	141 *	\$244.57	4,529	32.1	\$7.61
ICF/MENTALLY RETARDED	\$0	0	\$0.00	0	0.0	\$0.00
MENTAL HOSPITAL	\$0	0	\$0.00	0	0.0	\$0.00
PSYCH CARE UNDER AGE 22	\$0	0	\$0.00	0	0.0	\$0.00
PSYCH REHAB-PUBLIC	\$0	0	\$0.00	0	0.0	\$0.00
CSTAR - PUBLIC	\$0	0	\$0.00	0	0.0	\$0.00
TARGETED CASE MANAGEMENT	\$34,485	141	\$244.57	4,529	32.1	\$7.61
FSD CASE MANAGEMENT	\$0	0	\$0.00	0	0.0	\$0.00
EPSDT SERVICES	\$298,801	113 *	\$2,644.26	62,138	549.9	\$4.81
EPSDT SCREENINGS	\$5	1	\$5.00	1	1.0	\$5.00
EPSDT REFERRAL SERVICES	\$298,796	113	\$2,644.21	62,137	549.9	\$4.81
EPSDT TARGETED CASE MGMT	\$0	0	\$0.00	0	0.0	\$0.00
MANAGED CARE PREMIUMS	\$0	0 *	\$0.00			
TOTAL	\$676,955	198 *	\$3,418.96			

* Unduplicated total.

** Recipients are not added to the total.

**TABLE 23
MO HEALTHNET RECIPIENTS AND PAYMENTS BY ELIGIBILITY CATEGORY
MAY 2008**

ELIGIBILITY CATEGORY: MC+ FOR KIDS (SCHIP)
NUMBER OF ELIGIBLES ENROLLED ON 04/30/08: 56,785
NUMBER OF ELIGIBLES ENROLLED DURING MAY 2008: 59,023

	EXPENDITURES	RECIPIENTS	COST PER RECIPIENT	UNITS OF SERVICE	UNITS PER RECIPIENT	COST PER SERVICE
NURSING FACILITIES	\$0	0 *	\$0.00	0	0.0	\$0.00
HOSPITALS	\$1,339,360	2,533 *	\$528.76	9,388	3.7	\$142.67
INPATIENT	\$379,903	105	\$3,618.12	495	4.7	\$767.48
OUTPATIENT	\$959,457	2,484	\$386.26	8,893	3.6	\$107.89
DENTAL SERVICES	\$100,239	839 *	\$119.47	3,392	4.0	\$29.55
PHARMACY	\$1,540,989	8,357 *	\$184.40	19,329	2.3	\$79.72
PART D - COPAYS	\$5	1 *	\$5.16	4	4.0	\$1.29
PHYSICIAN RELATED	\$838,635	6,090 *	\$137.71	34,700	5.7	\$24.17
PHYSICIAN	\$22,883	233	\$98.21	540	2.3	\$42.38
CLINIC	\$219,902	2,459	\$89.43	22,057	9.0	\$9.97
FAMILY PLANNING	\$47,154	762	\$61.88	954	1.3	\$49.43
X-RAY AND LAB	\$30,761	679	\$45.30	1,708	2.5	\$18.01
NURSE PRACTITIONER	\$857	10	\$85.71	18	1.8	\$47.62
PODIATRY	\$3,974	49	\$81.11	93	1.9	\$42.74
CRNA SERVICES	\$0	0	\$0.00	0	0.0	\$0.00
RURAL HEALTH CLINICS	\$264,795	2,395	\$110.56	3,523	1.5	\$75.16
CASE MANAGEMENT	\$98	4	\$24.50	4	1.0	\$24.50
FED QUALIFIED HEALTH CARE	\$225,549	826	\$273.06	5,079	6.2	\$44.41
PSYCHOLOGIST SERVICES	\$22,662	144	\$157.37	724	5.0	\$31.30
IN-HOME SERVICES	\$746	5 *	\$149.10	47	9.4	\$15.86
HOME HEALTH SERVICES	\$746	5	\$149.10	47	9.4	\$15.86
ADULT DAY HEALTH CARE	\$0	0	\$0.00	0	0.0	\$0.00
AGED AND DISABLED WAIVER	\$0	0	\$0.00	0	0.0	\$0.00
PERSONAL CARE	\$0	0	\$0.00	0	0.0	\$0.00
AIDS WAIVER	\$0	0	\$0.00	0	0.0	\$0.00
PHYSICAL DISABLED WAIVER	\$0	0	\$0.00	0	0.0	\$0.00
INDEPENDENT LIVING WAIVER	\$0	0	\$0.00	0	0.0	\$0.00
REHAB AND SPECIALTY SERVICES	\$112,589	15,724 *	\$7.16	21,374	1.4	\$5.27
AUDIOLOGY SERVICES	\$1,257	28	\$44.89	140	5.0	\$8.98
OPTOMETRIC SERVICES	\$29,894	571	\$52.35	1,191	2.1	\$25.10
DURABLE MEDICAL EQUIPMENT	\$56,713	144	\$393.84	1,064	7.4	\$53.30
AMBULANCE SERVICES	\$11,155	48	\$232.39	1,391	29.0	\$8.02
REHABILITATION CENTER	\$1,160	5	\$232.00	112	22.4	\$10.36
HOSPICE	\$0	0	\$0.00	0	0.0	\$0.00
NON-EMERGENCY TRANS	\$12,410	15,375	\$0.81	17,476	1.1	\$0.71
NON-PARTICIPATING PROV	\$0	0	\$0.00	0	0.0	\$0.00
COMPREHENSIVE DAY REHAB	\$0	0	\$0.00	0	0.0	\$0.00
DISEASE MANAGEMENT	\$0	0	\$0.00	0	0.0	\$0.00
BUY-IN PREMIUMS	\$0	0 **	\$0.00			
PART-A	\$0	0	\$0.00			
PART-B	\$0	0	\$0.00			
MENTAL HEALTH SERVICES	\$28,265	91 *	\$310.61	3,649	40.1	\$7.75
PRIVATE HOME ICF/MR	\$0	0	\$0.00	0	0.0	\$0.00
MR/DD WAIVER	\$7,535	6	\$1,255.77	535	89.2	\$14.08
PSYCH REHAB-PRIVATE	\$0	0	\$0.00	0	0.0	\$0.00
CSTAR - PRIVATE	\$0	0	\$0.00	0	0.0	\$0.00
TARGETED CASE MANAGEMENT	\$17,589	82	\$214.51	2,361	28.8	\$7.45
COMMUNITY SUPPORT WAIVER	\$3,141	6	\$523.56	753	125.5	\$4.17
STATE INSTITUTIONS	\$514,033	904 *	\$568.62	30,880	34.2	\$16.65
ICF/MENTALLY RETARDED	\$0	0	\$0.00	0	0.0	\$0.00
MENTAL HOSPITAL	\$0	0	\$0.00	0	0.0	\$0.00
PSYCH CARE UNDER AGE 22	\$20,740	4	\$5,184.90	36	9.0	\$576.10
PSYCH REHAB-PUBLIC	\$138,838	166	\$836.38	3,822	23.0	\$36.33
CSTAR - PUBLIC	\$134,298	141	\$952.47	10,275	72.9	\$13.07
TARGETED CASE MANAGEMENT	\$220,157	717	\$307.05	16,747	23.4	\$13.15
FSD CASE MANAGEMENT	\$0	0	\$0.00	0	0.0	\$0.00
EPSDT SERVICES	\$749,163	6,084 *	\$123.14	89,279	14.7	\$8.39
EPSDT SCREENINGS	\$29,298	440	\$66.59	449	1.0	\$65.25
EPSDT REFERRAL SERVICES	\$719,866	5,916	\$121.68	88,830	15.0	\$8.10
EPSDT TARGETED CASE MGMT	\$0	0	\$0.00	0	0.0	\$0.00
MANAGED CARE PREMIUMS	\$5,022,200	36,391 *	\$138.01			
TOTAL	\$10,246,226	55,930 *	\$183.20			

* Unduplicated total.

** Recipients are not added to the total.

TABLE 23
MO HEALTHNET RECIPIENTS AND PAYMENTS BY ELIGIBILITY CATEGORY
MAY 2008

ELIGIBILITY CATEGORY: ADULT - 1115 WAIVER
NUMBER OF ELIGIBLES ENROLLED ON 04/30/08: 19,995
NUMBER OF ELIGIBLES ENROLLED DURING MAY 2008: 20,175

	EXPENDITURES	RECIPIENTS	COST PER RECIPIENT	UNITS OF SERVICE	UNITS PER RECIPIENT	COST PER SERVICE
NURSING FACILITIES	\$0	0 *	\$0.00	0	0.0	\$0.00
HOSPITALS	\$7,804	83 *	\$94.02	187	2.3	\$41.73
INPATIENT	\$0	0	\$0.00	0	0.0	\$0.00
OUTPATIENT	\$7,804	83	\$94.02	187	2.3	\$41.73
DENTAL SERVICES	\$0	0 *	\$0.00	0	0.0	\$0.00
PHARMACY	\$46,015	894 *	\$51.47	1,011	1.1	\$45.51
PART D - COPAYS	\$3	5 *	\$0.62	6	1.2	\$0.52
PHYSICIAN RELATED	\$268,767	3,426 *	\$78.45	6,164	1.8	\$43.60
PHYSICIAN	\$1,871	48	\$38.99	58	1.2	\$32.27
CLINIC	\$7,131	177	\$40.29	226	1.3	\$31.55
FAMILY PLANNING	\$232,509	3,025	\$76.86	5,204	1.7	\$44.68
X-RAY AND LAB	\$21,222	349	\$60.81	575	1.6	\$36.91
NURSE PRACTITIONER	\$0	0	\$0.00	0	0.0	\$0.00
PODIATRY	\$0	0	\$0.00	0	0.0	\$0.00
CRNA SERVICES	\$0	0	\$0.00	0	0.0	\$0.00
RURAL HEALTH CLINICS	\$2,767	31	\$89.27	32	1.0	\$86.48
CASE MANAGEMENT	\$0	0	\$0.00	0	0.0	\$0.00
FED QUALIFIED HEALTH CARE	\$3,266	44	\$74.24	69	1.6	\$47.34
PSYCHOLOGIST SERVICES	\$0	0	\$0.00	0	0.0	\$0.00
IN-HOME SERVICES	\$0	0 *	\$0.00	0	0.0	\$0.00
HOME HEALTH SERVICES	\$0	0	\$0.00	0	0.0	\$0.00
ADULT DAY HEALTH CARE	\$0	0	\$0.00	0	0.0	\$0.00
AGED AND DISABLED WAIVER	\$0	0	\$0.00	0	0.0	\$0.00
PERSONAL CARE	\$0	0	\$0.00	0	0.0	\$0.00
AIDS WAIVER	\$0	0	\$0.00	0	0.0	\$0.00
PHYSICAL DISABLED WAIVER	\$0	0	\$0.00	0	0.0	\$0.00
INDEPENDENT LIVING WAIVER	\$0	0	\$0.00	0	0.0	\$0.00
REHAB AND SPECIALTY SERVICES	\$0	0 *	\$0.00	0	0.0	\$0.00
AUDIOLOGY SERVICES	\$0	0	\$0.00	0	0.0	\$0.00
OPTOMETRIC SERVICES	\$0	0	\$0.00	0	0.0	\$0.00
DURABLE MEDICAL EQUIPMENT	\$0	0	\$0.00	0	0.0	\$0.00
AMBULANCE SERVICES	\$0	0	\$0.00	0	0.0	\$0.00
REHABILITATION CENTER	\$0	0	\$0.00	0	0.0	\$0.00
HOSPICE	\$0	0	\$0.00	0	0.0	\$0.00
NON-EMERGENCY TRANS	\$0	0	\$0.00	0	0.0	\$0.00
NON-PARTICIPATING PROV	\$0	0	\$0.00	0	0.0	\$0.00
COMPREHENSIVE DAY REHAB	\$0	0	\$0.00	0	0.0	\$0.00
DISEASE MANAGEMENT	\$0	0	\$0.00	0	0.0	\$0.00
BUY-IN PREMIUMS	\$0	0 **	\$0.00			
PART-A	\$0	0	\$0.00			
PART-B	\$0	0	\$0.00			
MENTAL HEALTH SERVICES	\$0	0 *	\$0.00	0	0.0	\$0.00
PRIVATE HOME ICF/MR	\$0	0	\$0.00	0	0.0	\$0.00
MR/DD WAIVER	\$0	0	\$0.00	0	0.0	\$0.00
PSYCH REHAB-PRIVATE	\$0	0	\$0.00	0	0.0	\$0.00
CSTAR - PRIVATE	\$0	0	\$0.00	0	0.0	\$0.00
TARGETED CASE MANAGEMENT	\$0	0	\$0.00	0	0.0	\$0.00
COMMUNITY SUPPORT WAIVER	\$0	0	\$0.00	0	0.0	\$0.00
STATE INSTITUTIONS	\$0	0 *	\$0.00	0	0.0	\$0.00
ICF/MENTALLY RETARDED	\$0	0	\$0.00	0	0.0	\$0.00
MENTAL HOSPITAL	\$0	0	\$0.00	0	0.0	\$0.00
PSYCH CARE UNDER AGE 22	\$0	0	\$0.00	0	0.0	\$0.00
PSYCH REHAB-PUBLIC	\$0	0	\$0.00	0	0.0	\$0.00
CSTAR - PUBLIC	\$0	0	\$0.00	0	0.0	\$0.00
TARGETED CASE MANAGEMENT	\$0	0	\$0.00	0	0.0	\$0.00
FSD CASE MANAGEMENT	\$0	0	\$0.00	0	0.0	\$0.00
EPSDT SERVICES	\$365	14 *	\$26.10	26	1.9	\$14.06
EPSDT SCREENINGS	\$0	0	\$0.00	0	0.0	\$0.00
EPSDT REFERRAL SERVICES	\$365	14	\$26.10	26	1.9	\$14.06
EPSDT TARGETED CASE MGMT	\$0	0	\$0.00	0	0.0	\$0.00
MANAGED CARE PREMIUMS	\$0	0 *	\$0.00			
TOTAL	\$322,954	4,057 *	\$79.60			

* Unduplicated total.

** Recipients are not added to the total.

TABLE 23
MO HEALTHNET RECIPIENTS AND PAYMENTS BY ELIGIBILITY CATEGORY
MAY 2008

ELIGIBILITY CATEGORY: TICKET TO WORK HEALTH ASSURANCE (TWA) PROGRAM - PREMIUM

NUMBER OF ELIGIBLES ENROLLED ON 04/30/08: 463

NUMBER OF ELIGIBLES ENROLLED DURING MAY 2008: 453

	EXPENDITURES	RECIPIENTS	COST PER RECIPIENT	UNITS OF SERVICE	UNITS PER RECIPIENT	COST PER SERVICE
NURSING FACILITIES	\$0	0 *	\$0.00	0	0.0	\$0.00
HOSPITALS	\$113,658	115 *	\$988.33	837	7.3	\$135.79
INPATIENT	\$27,804	7	\$3,972.06	26	3.7	\$1,069.40
OUTPATIENT	\$85,854	114	\$753.11	811	7.1	\$105.86
DENTAL SERVICES	\$51	1 *	\$51.00	2	2.0	\$25.50
PHARMACY	\$68,226	235 *	\$290.32	1,574	6.7	\$43.35
PART D - COPAYS	\$1,168	186 *	\$6.28	1,028	5.5	\$1.14
PHYSICIAN RELATED	\$48,870	286 *	\$170.88	8,063	28.2	\$6.06
PHYSICIAN	\$3,861	34	\$113.55	118	3.5	\$32.72
CLINIC	\$35,839	226	\$158.58	7,685	34.0	\$4.66
FAMILY PLANNING	\$165	6	\$27.57	7	1.2	\$23.63
X-RAY AND LAB	\$3,110	34	\$91.48	103	3.0	\$30.20
NURSE PRACTITIONER	\$84	2	\$42.20	3	1.5	\$28.13
PODIATRY	\$196	9	\$21.78	12	1.3	\$16.33
CRNA SERVICES	\$0	0	\$0.00	0	0.0	\$0.00
RURAL HEALTH CLINICS	\$2,610	31	\$84.19	51	1.6	\$51.18
CASE MANAGEMENT	\$0	0	\$0.00	0	0.0	\$0.00
FED QUALIFIED HEALTH CARE	\$1,874	22	\$85.17	55	2.5	\$34.07
PSYCHOLOGIST SERVICES	\$1,130	19	\$59.50	29	1.5	\$38.98
IN-HOME SERVICES	\$14,198	16 *	\$887.39	3,880	242.5	\$3.66
HOME HEALTH SERVICES	\$63	1	\$63.27	1	1.0	\$63.27
ADULT DAY HEALTH CARE	\$0	0	\$0.00	0	0.0	\$0.00
AGED AND DISABLED WAIVER	\$0	0	\$0.00	0	0.0	\$0.00
PERSONAL CARE	\$14,135	15	\$942.33	3,879	258.6	\$3.64
AIDS WAIVER	\$0	0	\$0.00	0	0.0	\$0.00
PHYSICAL DISABLED WAIVER	\$0	0	\$0.00	0	0.0	\$0.00
INDEPENDENT LIVING WAIVER	\$0	0	\$0.00	0	0.0	\$0.00
REHAB AND SPECIALTY SERVICES	\$4,682	55 *	\$85.13	1,189	21.6	\$3.94
AUDIOLOGY SERVICES	\$0	0	\$0.00	0	0.0	\$0.00
OPTOMETRIC SERVICES	\$1,674	20	\$83.72	61	3.1	\$27.45
DURABLE MEDICAL EQUIPMENT	\$2,581	34	\$75.91	1,087	32.0	\$2.37
AMBULANCE SERVICES	\$427	2	\$213.33	41	20.5	\$10.41
REHABILITATION CENTER	\$0	0	\$0.00	0	0.0	\$0.00
HOSPICE	\$0	0	\$0.00	0	0.0	\$0.00
NON-EMERGENCY TRANS	\$0	0	\$0.00	0	0.0	\$0.00
NON-PARTICIPATING PROV	\$0	0	\$0.00	0	0.0	\$0.00
COMPREHENSIVE DAY REHAB	\$0	0	\$0.00	0	0.0	\$0.00
DISEASE MANAGEMENT	\$0	0	\$0.00	0	0.0	\$0.00
BUY-IN PREMIUMS	\$0	0 **	\$0.00			
PART-A	\$0	0	\$0.00			
PART-B	\$0	0	\$0.00			
MENTAL HEALTH SERVICES	\$263,348	66 *	\$3,990.12	8,614	130.5	\$30.57
PRIVATE HOME ICF/MR	\$0	0	\$0.00	0	0.0	\$0.00
MR/DD WAIVER	\$240,118	54	\$4,446.62	5,475	101.4	\$43.86
PSYCH REHAB-PRIVATE	\$0	0	\$0.00	0	0.0	\$0.00
CSTAR - PRIVATE	\$0	0	\$0.00	0	0.0	\$0.00
TARGETED CASE MANAGEMENT	\$19,430	36	\$539.71	2,608	72.4	\$7.45
COMMUNITY SUPPORT WAIVER	\$3,801	8	\$475.06	531	66.4	\$7.16
STATE INSTITUTIONS	\$60,017	108 *	\$555.71	4,524	41.9	\$13.27
ICF/MENTALLY RETARDED	\$0	0	\$0.00	0	0.0	\$0.00
MENTAL HOSPITAL	\$0	0	\$0.00	0	0.0	\$0.00
PSYCH CARE UNDER AGE 22	\$0	0	\$0.00	0	0.0	\$0.00
PSYCH REHAB-PUBLIC	\$50,160	59	\$850.18	3,291	55.8	\$15.24
CSTAR - PUBLIC	\$0	0	\$0.00	0	0.0	\$0.00
TARGETED CASE MANAGEMENT	\$9,856	56	\$176.01	1,233	22.0	\$7.99
FSD CASE MANAGEMENT	\$0	0	\$0.00	0	0.0	\$0.00
EPSDT SERVICES	\$0	0 *	\$0.00	0	0.0	\$0.00
EPSDT SCREENINGS	\$0	0	\$0.00	0	0.0	\$0.00
EPSDT REFERRAL SERVICES	\$0	0	\$0.00	0	0.0	\$0.00
EPSDT TARGETED CASE MGMT	\$0	0	\$0.00	0	0.0	\$0.00
MANAGED CARE PREMIUMS	\$0	0 *	\$0.00			
TOTAL	\$574,219	455 *	\$1,262.02			

* Unduplicated total.

** Recipients are not added to the total.

**TABLE 23
MO HEALTHNET RECIPIENTS AND PAYMENTS BY ELIGIBILITY CATEGORY
MAY 2008**

ELIGIBILITY CATEGORY: TICKET TO WORK HEALTH ASSURANCE (TWH) PROGRAM - NON-PREMIUM

NUMBER OF ELIGIBLES ENROLLED ON 04/30/08: 154

NUMBER OF ELIGIBLES ENROLLED DURING MAY 2008: 168

	EXPENDITURES	RECIPIENTS	COST PER RECIPIENT	UNITS OF SERVICE	UNITS PER RECIPIENT	COST PER SERVICE
NURSING FACILITIES	\$0	0 *	\$0.00	0	0.0	\$0.00
HOSPITALS	\$51,840	50 *	\$1,036.81	718	14.4	\$72.20
INPATIENT	\$32,198	4	\$8,049.53	18	4.5	\$1,788.79
OUTPATIENT	\$19,642	48	\$409.21	700	14.6	\$28.06
DENTAL SERVICES	\$206	3 *	\$68.67	9	3.0	\$22.89
PHARMACY	\$23,366	86 *	\$271.69	397	4.6	\$58.86
PART D - COPAYS	\$414	51 *	\$8.11	292	5.7	\$1.42
PHYSICIAN RELATED	\$19,730	92 *	\$214.45	2,187	23.8	\$9.02
PHYSICIAN	\$721	9	\$80.09	18	2.0	\$40.05
CLINIC	\$13,192	71	\$185.80	2,052	28.9	\$6.43
FAMILY PLANNING	\$30	1	\$29.82	1	1.0	\$29.82
X-RAY AND LAB	\$1,457	15	\$97.11	58	3.9	\$25.11
NURSE PRACTITIONER	\$0	0	\$0.00	0	0.0	\$0.00
PODIATRY	\$835	2	\$417.50	10	5.0	\$83.50
CRNA SERVICES	\$0	0	\$0.00	0	0.0	\$0.00
RURAL HEALTH CLINICS	\$1,864	22	\$84.74	26	1.2	\$71.70
CASE MANAGEMENT	\$0	0	\$0.00	0	0.0	\$0.00
FED QUALIFIED HEALTH CARE	\$1,459	8	\$182.39	17	2.1	\$85.83
PSYCHOLOGIST SERVICES	\$172	3	\$57.40	5	1.7	\$34.44
IN-HOME SERVICES	\$1,973	2 *	\$986.65	415	207.5	\$4.75
HOME HEALTH SERVICES	\$0	0	\$0.00	0	0.0	\$0.00
ADULT DAY HEALTH CARE	\$0	0	\$0.00	0	0.0	\$0.00
AGED AND DISABLED WAIVER	\$0	0	\$0.00	0	0.0	\$0.00
PERSONAL CARE	\$1,973	2	\$986.65	415	207.5	\$4.75
AIDS WAIVER	\$0	0	\$0.00	0	0.0	\$0.00
PHYSICAL DISABLED WAIVER	\$0	0	\$0.00	0	0.0	\$0.00
INDEPENDENT LIVING WAIVER	\$0	0	\$0.00	0	0.0	\$0.00
REHAB AND SPECIALTY SERVICES	\$3,620	30 *	\$120.67	524	17.5	\$6.91
AUDIOLOGY SERVICES	\$0	0	\$0.00	0	0.0	\$0.00
OPTOMETRIC SERVICES	\$604	10	\$60.38	27	2.7	\$22.36
DURABLE MEDICAL EQUIPMENT	\$1,076	15	\$71.75	231	15.4	\$4.66
AMBULANCE SERVICES	\$1,940	5	\$388.04	266	53.2	\$7.29
REHABILITATION CENTER	\$0	0	\$0.00	0	0.0	\$0.00
HOSPICE	\$0	0	\$0.00	0	0.0	\$0.00
NON-EMERGENCY TRANS	\$0	0	\$0.00	0	0.0	\$0.00
NON-PARTICIPATING PROV	\$0	0	\$0.00	0	0.0	\$0.00
COMPREHENSIVE DAY REHAB	\$0	0	\$0.00	0	0.0	\$0.00
DISEASE MANAGEMENT	\$0	0	\$0.00	0	0.0	\$0.00
BUY-IN PREMIUMS	\$0	0 **	\$0.00			
PART-A	\$0	0	\$0.00			
PART-B	\$0	0	\$0.00			
MENTAL HEALTH SERVICES	\$132,780	38 *	\$3,494.22	3,353	88.2	\$39.60
PRIVATE HOME ICF/MR	\$0	0	\$0.00	0	0.0	\$0.00
MR/DD WAIVER	\$126,362	30	\$4,212.06	2,552	85.1	\$49.51
PSYCH REHAB-PRIVATE	\$0	0	\$0.00	0	0.0	\$0.00
CSTAR - PRIVATE	\$0	0	\$0.00	0	0.0	\$0.00
TARGETED CASE MANAGEMENT	\$5,826	14	\$416.14	782	55.9	\$7.45
COMMUNITY SUPPORT WAIVER	\$593	2	\$296.27	19	9.5	\$31.19
STATE INSTITUTIONS	\$24,452	43 *	\$568.66	2,127	49.5	\$11.50
ICF/MENTALLY RETARDED	\$0	0	\$0.00	0	0.0	\$0.00
MENTAL HOSPITAL	\$0	0	\$0.00	0	0.0	\$0.00
PSYCH CARE UNDER AGE 22	\$0	0	\$0.00	0	0.0	\$0.00
PSYCH REHAB-PUBLIC	\$12,630	14	\$902.12	796	56.9	\$15.87
CSTAR - PUBLIC	\$1,745	2	\$872.56	26	13.0	\$67.12
TARGETED CASE MANAGEMENT	\$10,077	32	\$314.92	1,305	40.8	\$7.72
FSD CASE MANAGEMENT	\$0	0	\$0.00	0	0.0	\$0.00
EPSDT SERVICES	\$0	0 *	\$0.00	0	0.0	\$0.00
EPSDT SCREENINGS	\$0	0	\$0.00	0	0.0	\$0.00
EPSDT REFERRAL SERVICES	\$0	0	\$0.00	0	0.0	\$0.00
EPSDT TARGETED CASE MGMT	\$0	0	\$0.00	0	0.0	\$0.00
MANAGED CARE PREMIUMS	\$0	0 *	\$0.00			
TOTAL	\$258,382	157 *	\$1,645.74			

* Unduplicated total.

** Recipients are not added to the total.

TABLE 23
MO HEALTHNET RECIPIENTS AND PAYMENTS BY ELIGIBILITY CATEGORY
MAY 2008

ELIGIBILITY CATEGORY: WOMEN WITH BREAST OR CERVICAL CANCER (BCCT)

NUMBER OF ELIGIBLES ENROLLED ON 04/30/08: 659

NUMBER OF ELIGIBLES ENROLLED DURING MAY 2008: 707

	EXPENDITURES	RECIPIENTS	COST PER RECIPIENT	UNITS OF SERVICE	UNITS PER RECIPIENT	COST PER SERVICE
NURSING FACILITIES	\$0	0 *	\$0.00	0	0.0	\$0.00
HOSPITALS	\$689,187	358 *	\$1,925.10	3,298	9.2	\$208.97
INPATIENT	\$104,727	30	\$3,490.88	34	1.1	\$3,080.19
OUTPATIENT	\$584,460	355	\$1,646.37	3,264	9.2	\$179.06
DENTAL SERVICES	\$174	2 *	\$87.13	8	4.0	\$21.78
PHARMACY	\$560,937	488 *	\$1,149.46	2,957	6.1	\$189.70
PART D - COPAYS	\$56	12 *	\$4.63	57	4.8	\$0.97
PHYSICIAN RELATED	\$194,507	531 *	\$366.30	13,396	25.2	\$14.52
PHYSICIAN	\$5,625	51	\$110.29	110	2.2	\$51.14
CLINIC	\$147,934	451	\$328.01	12,104	26.8	\$12.22
FAMILY PLANNING	\$665	10	\$66.50	16	1.6	\$41.56
X-RAY AND LAB	\$22,996	147	\$156.44	926	6.3	\$24.83
NURSE PRACTITIONER	\$0	0	\$0.00	0	0.0	\$0.00
PODIATRY	\$591	4	\$147.63	7	1.8	\$84.36
CRNA SERVICES	\$0	0	\$0.00	0	0.0	\$0.00
RURAL HEALTH CLINICS	\$8,377	58	\$144.43	94	1.6	\$89.11
CASE MANAGEMENT	\$0	0	\$0.00	0	0.0	\$0.00
FED QUALIFIED HEALTH CARE	\$8,080	55	\$146.91	135	2.5	\$59.85
PSYCHOLOGIST SERVICES	\$239	2	\$119.50	4	2.0	\$59.75
IN-HOME SERVICES	\$26,439	24 *	\$1,101.64	6,889	287.0	\$3.84
HOME HEALTH SERVICES	\$8,843	9	\$982.50	2,266	251.8	\$3.90
ADULT DAY HEALTH CARE	\$0	0	\$0.00	0	0.0	\$0.00
AGED AND DISABLED WAIVER	\$1,892	1	\$1,892.10	505	505.0	\$3.75
PERSONAL CARE	\$15,705	17	\$923.80	4,118	242.2	\$3.81
AIDS WAIVER	\$0	0	\$0.00	0	0.0	\$0.00
PHYSICAL DISABLED WAIVER	\$0	0	\$0.00	0	0.0	\$0.00
INDEPENDENT LIVING WAIVER	\$0	0	\$0.00	0	0.0	\$0.00
REHAB AND SPECIALTY SERVICES	\$23,068	682 *	\$33.82	1,236	1.8	\$18.66
AUDIOLOGY SERVICES	\$0	0	\$0.00	0	0.0	\$0.00
OPTOMETRIC SERVICES	\$1,444	16	\$90.25	45	2.8	\$32.09
DURABLE MEDICAL EQUIPMENT	\$6,736	31	\$217.28	93	3.0	\$72.43
AMBULANCE SERVICES	\$2,313	11	\$210.24	198	18.0	\$11.68
REHABILITATION CENTER	\$0	0	\$0.00	0	0.0	\$0.00
HOSPICE	\$12,023	2	\$6,011.46	92	46.0	\$130.68
NON-EMERGENCY TRANS	\$553	679	\$0.81	808	1.2	\$0.68
NON-PARTICIPATING PROV	\$0	0	\$0.00	0	0.0	\$0.00
COMPREHENSIVE DAY REHAB	\$0	0	\$0.00	0	0.0	\$0.00
DISEASE MANAGEMENT	\$0	0	\$0.00	0	0.0	\$0.00
BUY-IN PREMIUMS	\$0	0 **	\$0.00			
PART-A	\$0	0	\$0.00			
PART-B	\$0	0	\$0.00			
MENTAL HEALTH SERVICES	\$0	0 *	\$0.00	0	0.0	\$0.00
PRIVATE HOME ICF/MR	\$0	0	\$0.00	0	0.0	\$0.00
MR/DD WAIVER	\$0	0	\$0.00	0	0.0	\$0.00
PSYCH REHAB-PRIVATE	\$0	0	\$0.00	0	0.0	\$0.00
CSTAR - PRIVATE	\$0	0	\$0.00	0	0.0	\$0.00
TARGETED CASE MANAGEMENT	\$0	0	\$0.00	0	0.0	\$0.00
COMMUNITY SUPPORT WAIVER	\$0	0	\$0.00	0	0.0	\$0.00
STATE INSTITUTIONS	\$2,564	5 *	\$512.89	62	12.4	\$41.36
ICF/MENTALLY RETARDED	\$0	0	\$0.00	0	0.0	\$0.00
MENTAL HOSPITAL	\$0	0	\$0.00	0	0.0	\$0.00
PSYCH CARE UNDER AGE 22	\$0	0	\$0.00	0	0.0	\$0.00
PSYCH REHAB-PUBLIC	\$2,455	5	\$490.95	56	11.2	\$43.83
CSTAR - PUBLIC	\$0	0	\$0.00	0	0.0	\$0.00
TARGETED CASE MANAGEMENT	\$110	1	\$109.72	6	6.0	\$18.29
FSD CASE MANAGEMENT	\$0	0	\$0.00	0	0.0	\$0.00
EPSDT SERVICES	\$0	0 *	\$0.00	0	0.0	\$0.00
EPSDT SCREENINGS	\$0	0	\$0.00	0	0.0	\$0.00
EPSDT REFERRAL SERVICES	\$0	0	\$0.00	0	0.0	\$0.00
EPSDT TARGETED CASE MGMT	\$0	0	\$0.00	0	0.0	\$0.00
MANAGED CARE PREMIUMS	\$0	0 *	\$0.00			
TOTAL	\$1,496,932	731 *	\$2,047.79			

* Unduplicated total.

** Recipients are not added to the total.

**TABLE 23
MO HEALTHNET RECIPIENTS AND PAYMENTS BY ELIGIBILITY CATEGORY
MAY 2008**

ELIGIBILITY CATEGORY: PRESUMPTIVE ELIGIBILITY FOR KIDS

NUMBER OF ELIGIBLES ENROLLED ON 04/30/08: 32

NUMBER OF ELIGIBLES ENROLLED DURING MAY 2008: 65

	EXPENDITURES	RECIPIENTS	COST PER RECIPIENT	UNITS OF SERVICE	UNITS PER RECIPIENT	COST PER SERVICE
NURSING FACILITIES	\$0	0 *	\$0.00	0	0.0	\$0.00
HOSPITALS	\$195,156	41 *	\$4,759.89	187	4.6	\$1,043.61
INPATIENT	\$147,990	22	\$6,726.83	91	4.1	\$1,626.27
OUTPATIENT	\$47,165	20	\$2,358.27	96	4.8	\$491.31
DENTAL SERVICES	\$1,636	2 *	\$817.75	34	17.0	\$48.10
PHARMACY	\$476	13 *	\$36.59	19	1.5	\$25.03
PART D - COPAYS	\$0	0 *	\$0.00	0	0.0	\$0.00
PHYSICIAN RELATED	\$37,935	61 *	\$621.89	1,733	28.4	\$21.89
PHYSICIAN	\$12	2	\$5.87	1	0.5	\$11.73
CLINIC	\$37,462	56	\$668.96	1,724	30.8	\$21.73
FAMILY PLANNING	\$93	1	\$93.42	2	2.0	\$46.71
X-RAY AND LAB	\$44	2	\$21.93	3	1.5	\$14.62
NURSE PRACTITIONER	\$0	0	\$0.00	0	0.0	\$0.00
PODIATRY	\$0	0	\$0.00	0	0.0	\$0.00
CRNA SERVICES	\$0	0	\$0.00	0	0.0	\$0.00
RURAL HEALTH CLINICS	\$246	1	\$246.00	2	2.0	\$123.00
CASE MANAGEMENT	\$0	0	\$0.00	0	0.0	\$0.00
FED QUALIFIED HEALTH CARE	\$0	0	\$0.00	0	0.0	\$0.00
PSYCHOLOGIST SERVICES	\$79	1	\$78.59	1	1.0	\$78.59
IN-HOME SERVICES	\$0	0 *	\$0.00	0	0.0	\$0.00
HOME HEALTH SERVICES	\$0	0	\$0.00	0	0.0	\$0.00
ADULT DAY HEALTH CARE	\$0	0	\$0.00	0	0.0	\$0.00
AGED AND DISABLED WAIVER	\$0	0	\$0.00	0	0.0	\$0.00
PERSONAL CARE	\$0	0	\$0.00	0	0.0	\$0.00
AIDS WAIVER	\$0	0	\$0.00	0	0.0	\$0.00
PHYSICAL DISABLED WAIVER	\$0	0	\$0.00	0	0.0	\$0.00
INDEPENDENT LIVING WAIVER	\$0	0	\$0.00	0	0.0	\$0.00
REHAB AND SPECIALTY SERVICES	\$1,275	61 *	\$20.90	301	4.9	\$4.24
AUDIOLOGY SERVICES	\$0	0	\$0.00	0	0.0	\$0.00
OPTOMETRIC SERVICES	\$0	0	\$0.00	0	0.0	\$0.00
DURABLE MEDICAL EQUIPMENT	\$85	2	\$42.66	2	1.0	\$42.66
AMBULANCE SERVICES	\$1,163	4	\$290.81	216	54.0	\$5.39
REHABILITATION CENTER	\$0	0	\$0.00	0	0.0	\$0.00
HOSPICE	\$0	0	\$0.00	0	0.0	\$0.00
NON-EMERGENCY TRANS	\$27	57	\$0.47	83	1.5	\$0.32
NON-PARTICIPATING PROV	\$0	0	\$0.00	0	0.0	\$0.00
COMPREHENSIVE DAY REHAB	\$0	0	\$0.00	0	0.0	\$0.00
DISEASE MANAGEMENT	\$0	0	\$0.00	0	0.0	\$0.00
BUY-IN PREMIUMS	\$0	0 **	\$0.00			
PART-A	\$0	0	\$0.00			
PART-B	\$0	0	\$0.00			
MENTAL HEALTH SERVICES	\$0	0 *	\$0.00	0	0.0	\$0.00
PRIVATE HOME ICF/MR	\$0	0	\$0.00	0	0.0	\$0.00
MR/DD WAIVER	\$0	0	\$0.00	0	0.0	\$0.00
PSYCH REHAB-PRIVATE	\$0	0	\$0.00	0	0.0	\$0.00
CSTAR - PRIVATE	\$0	0	\$0.00	0	0.0	\$0.00
TARGETED CASE MANAGEMENT	\$0	0	\$0.00	0	0.0	\$0.00
COMMUNITY SUPPORT WAIVER	\$0	0	\$0.00	0	0.0	\$0.00
STATE INSTITUTIONS	\$0	0 *	\$0.00	0	0.0	\$0.00
ICF/MENTALLY RETARDED	\$0	0	\$0.00	0	0.0	\$0.00
MENTAL HOSPITAL	\$0	0	\$0.00	0	0.0	\$0.00
PSYCH CARE UNDER AGE 22	\$0	0	\$0.00	0	0.0	\$0.00
PSYCH REHAB-PUBLIC	\$0	0	\$0.00	0	0.0	\$0.00
CSTAR - PUBLIC	\$0	0	\$0.00	0	0.0	\$0.00
TARGETED CASE MANAGEMENT	\$0	0	\$0.00	0	0.0	\$0.00
FSD CASE MANAGEMENT	\$0	0	\$0.00	0	0.0	\$0.00
EPSDT SERVICES	\$4,162	34 *	\$122.41	228	6.7	\$18.25
EPSDT SCREENINGS	\$393	7	\$56.16	6	0.9	\$65.52
EPSDT REFERRAL SERVICES	\$3,769	33	\$114.21	222	6.7	\$16.98
EPSDT TARGETED CASE MGMT	\$0	0	\$0.00	0	0.0	\$0.00
MANAGED CARE PREMIUMS	\$0	0 *	\$0.00			
TOTAL	\$240,639	136 *	\$1,769.41			

* Unduplicated total.

** Recipients are not added to the total.

**TABLE 23
MO HEALTHNET RECIPIENTS AND PAYMENTS BY ELIGIBILITY CATEGORY
MAY 2008**

ELIGIBILITY CATEGORY: VOLUNTARY PLACEMENTS
NUMBER OF ELIGIBLES ENROLLED ON 04/30/08: 49
NUMBER OF ELIGIBLES ENROLLED DURING MAY 2008: 68

	EXPENDITURES	RECIPIENTS	COST PER RECIPIENT	UNITS OF SERVICE	UNITS PER RECIPIENT	COST PER SERVICE
NURSING FACILITIES	\$0	0 *	\$0.00	0	0.0	\$0.00
HOSPITALS	\$37,042	10 *	\$3,704.24	85	8.5	\$435.79
INPATIENT	\$36,452	3	\$12,150.60	58	19.3	\$628.48
OUTPATIENT	\$591	7	\$84.38	27	3.9	\$21.88
DENTAL SERVICES	\$485	4 *	\$121.25	15	3.8	\$32.33
PHARMACY	\$28,125	46 *	\$611.40	209	4.5	\$134.57
PART D - COPAYS	\$0	0 *	\$0.00	0	0.0	\$0.00
PHYSICIAN RELATED	\$3,741	33 *	\$113.36	123	3.7	\$30.41
PHYSICIAN	\$0	0	\$0.00	0	0.0	\$0.00
CLINIC	\$1,904	22	\$86.54	58	2.6	\$32.83
FAMILY PLANNING	\$348	4	\$87.11	4	1.0	\$87.11
X-RAY AND LAB	\$501	8	\$62.61	31	3.9	\$16.16
NURSE PRACTITIONER	\$0	0	\$0.00	0	0.0	\$0.00
PODIATRY	\$0	0	\$0.00	0	0.0	\$0.00
CRNA SERVICES	\$0	0	\$0.00	0	0.0	\$0.00
RURAL HEALTH CLINICS	\$224	3	\$74.74	3	1.0	\$74.74
CASE MANAGEMENT	\$0	0	\$0.00	0	0.0	\$0.00
FED QUALIFIED HEALTH CARE	\$209	1	\$208.55	2	2.0	\$104.28
PSYCHOLOGIST SERVICES	\$555	2	\$277.50	25	12.5	\$22.20
IN-HOME SERVICES	\$0	0 *	\$0.00	0	0.0	\$0.00
HOME HEALTH SERVICES	\$0	0	\$0.00	0	0.0	\$0.00
ADULT DAY HEALTH CARE	\$0	0	\$0.00	0	0.0	\$0.00
AGED AND DISABLED WAIVER	\$0	0	\$0.00	0	0.0	\$0.00
PERSONAL CARE	\$0	0	\$0.00	0	0.0	\$0.00
AIDS WAIVER	\$0	0	\$0.00	0	0.0	\$0.00
PHYSICAL DISABLED WAIVER	\$0	0	\$0.00	0	0.0	\$0.00
INDEPENDENT LIVING WAIVER	\$0	0	\$0.00	0	0.0	\$0.00
REHAB AND SPECIALTY SERVICES	\$82	52 *	\$1.57	75	1.4	\$1.09
AUDIOLOGY SERVICES	\$0	0	\$0.00	0	0.0	\$0.00
OPTOMETRIC SERVICES	\$42	1	\$42.00	3	3.0	\$14.00
DURABLE MEDICAL EQUIPMENT	\$0	0	\$0.00	0	0.0	\$0.00
AMBULANCE SERVICES	\$0	0	\$0.00	0	0.0	\$0.00
REHABILITATION CENTER	\$0	0	\$0.00	0	0.0	\$0.00
HOSPICE	\$0	0	\$0.00	0	0.0	\$0.00
NON-EMERGENCY TRANS	\$40	52	\$0.76	72	1.4	\$0.55
NON-PARTICIPATING PROV	\$0	0	\$0.00	0	0.0	\$0.00
COMPREHENSIVE DAY REHAB	\$0	0	\$0.00	0	0.0	\$0.00
DISEASE MANAGEMENT	\$0	0	\$0.00	0	0.0	\$0.00
BUY-IN PREMIUMS	\$0	0 **	\$0.00			
PART-A	\$0	0	\$0.00			
PART-B	\$0	0	\$0.00			
MENTAL HEALTH SERVICES	\$0	0 *	\$0.00	0	0.0	\$0.00
PRIVATE HOME ICF/MR	\$0	0	\$0.00	0	0.0	\$0.00
MR/DD WAIVER	\$0	0	\$0.00	0	0.0	\$0.00
PSYCH REHAB-PRIVATE	\$0	0	\$0.00	0	0.0	\$0.00
CSTAR - PRIVATE	\$0	0	\$0.00	0	0.0	\$0.00
TARGETED CASE MANAGEMENT	\$0	0	\$0.00	0	0.0	\$0.00
COMMUNITY SUPPORT WAIVER	\$0	0	\$0.00	0	0.0	\$0.00
STATE INSTITUTIONS	\$25,388	44 *	\$576.99	1,544	35.1	\$16.44
ICF/MENTALLY RETARDED	\$0	0	\$0.00	0	0.0	\$0.00
MENTAL HOSPITAL	\$0	0	\$0.00	0	0.0	\$0.00
PSYCH CARE UNDER AGE 22	\$0	0	\$0.00	0	0.0	\$0.00
PSYCH REHAB-PUBLIC	\$2,692	9	\$299.11	65	7.2	\$41.42
CSTAR - PUBLIC	\$0	0	\$0.00	0	0.0	\$0.00
TARGETED CASE MANAGEMENT	\$22,696	42	\$540.37	1,479	35.2	\$15.35
FSD CASE MANAGEMENT	\$0	0	\$0.00	0	0.0	\$0.00
EPSDT SERVICES	\$14,278	37 *	\$385.90	641	17.3	\$22.27
EPSDT SCREENINGS	\$60	1	\$60.00	1	1.0	\$60.00
EPSDT REFERRAL SERVICES	\$14,218	37	\$384.28	640	17.3	\$22.22
EPSDT TARGETED CASE MGMT	\$0	0	\$0.00	0	0.0	\$0.00
MANAGED CARE PREMIUMS	\$0	0 *	\$0.00			
TOTAL	\$109,140	78 *	\$1,399.24			

* Unduplicated total.

** Recipients are not added to the total.

**TABLE 23
MO HEALTHNET RECIPIENTS AND PAYMENTS BY ELIGIBILITY CATEGORY
MAY 2008**

ELIGIBILITY CATEGORY: INDEPENDENT FOSTER CARE CHILDREN AGE 18-21

NUMBER OF ELIGIBLES ENROLLED ON 04/30/08: 925

NUMBER OF ELIGIBLES ENROLLED DURING MAY 2008: 966

	EXPENDITURES	RECIPIENTS	COST PER RECIPIENT	UNITS OF SERVICE	UNITS PER RECIPIENT	COST PER SERVICE
NURSING FACILITIES	\$0	0 *	\$0.00	0	0.0	\$0.00
HOSPITALS	\$76,180	95 *	\$801.90	556	5.9	\$137.02
INPATIENT	\$33,461	13	\$2,573.93	40	3.1	\$836.53
OUTPATIENT	\$42,719	91	\$469.44	516	5.7	\$82.79
DENTAL SERVICES	\$367	3 *	\$122.42	11	3.7	\$33.39
PHARMACY	\$9,288	90 *	\$103.20	236	2.6	\$39.36
PART D - COPAYS	\$0	0 *	\$0.00	0	0.0	\$0.00
PHYSICIAN RELATED	\$16,456	144 *	\$114.28	742	5.2	\$22.18
PHYSICIAN	\$228	2	\$113.78	7	3.5	\$32.51
CLINIC	\$9,799	91	\$107.68	546	6.0	\$17.95
FAMILY PLANNING	\$1,743	29	\$60.10	38	1.3	\$45.86
X-RAY AND LAB	\$2,113	30	\$70.43	98	3.3	\$21.56
NURSE PRACTITIONER	\$8	1	\$8.22	3	3.0	\$2.74
PODIATRY	\$0	0	\$0.00	0	0.0	\$0.00
CRNA SERVICES	\$0	0	\$0.00	0	0.0	\$0.00
RURAL HEALTH CLINICS	\$1,945	18	\$108.05	30	1.7	\$64.83
CASE MANAGEMENT	\$30	1	\$30.00	1	1.0	\$30.00
FED QUALIFIED HEALTH CARE	\$591	7	\$84.36	19	2.7	\$31.08
PSYCHOLOGIST SERVICES	\$0	0	\$0.00	0	0.0	\$0.00
IN-HOME SERVICES	\$0	0 *	\$0.00	0	0.0	\$0.00
HOME HEALTH SERVICES	\$0	0	\$0.00	0	0.0	\$0.00
ADULT DAY HEALTH CARE	\$0	0	\$0.00	0	0.0	\$0.00
AGED AND DISABLED WAIVER	\$0	0	\$0.00	0	0.0	\$0.00
PERSONAL CARE	\$0	0	\$0.00	0	0.0	\$0.00
AIDS WAIVER	\$0	0	\$0.00	0	0.0	\$0.00
PHYSICAL DISABLED WAIVER	\$0	0	\$0.00	0	0.0	\$0.00
INDEPENDENT LIVING WAIVER	\$0	0	\$0.00	0	0.0	\$0.00
REHAB AND SPECIALTY SERVICES	\$3,124	794 *	\$3.93	1,092	1.4	\$2.86
AUDIOLOGY SERVICES	\$0	0	\$0.00	0	0.0	\$0.00
OPTOMETRIC SERVICES	\$193	2	\$96.25	7	3.5	\$27.50
DURABLE MEDICAL EQUIPMENT	\$185	1	\$184.51	2	2.0	\$92.26
AMBULANCE SERVICES	\$2,235	12	\$186.23	114	9.5	\$19.60
REHABILITATION CENTER	\$0	0	\$0.00	0	0.0	\$0.00
HOSPICE	\$0	0	\$0.00	0	0.0	\$0.00
NON-EMERGENCY TRANS	\$512	794	\$0.65	969	1.2	\$0.53
NON-PARTICIPATING PROV	\$0	0	\$0.00	0	0.0	\$0.00
COMPREHENSIVE DAY REHAB	\$0	0	\$0.00	0	0.0	\$0.00
DISEASE MANAGEMENT	\$0	0	\$0.00	0	0.0	\$0.00
BUY-IN PREMIUMS	\$0	0 **	\$0.00			
PART-A	\$0	0	\$0.00			
PART-B	\$0	0	\$0.00			
MENTAL HEALTH SERVICES	\$13,317	5 *	\$2,663.41	751	150.2	\$17.73
PRIVATE HOME ICF/MR	\$0	0	\$0.00	0	0.0	\$0.00
MR/DD WAIVER	\$12,155	3	\$4,051.62	595	198.3	\$20.43
PSYCH REHAB-PRIVATE	\$0	0	\$0.00	0	0.0	\$0.00
CSTAR - PRIVATE	\$0	0	\$0.00	0	0.0	\$0.00
TARGETED CASE MANAGEMENT	\$1,162	2	\$581.10	156	78.0	\$7.45
COMMUNITY SUPPORT WAIVER	\$0	0	\$0.00	0	0.0	\$0.00
STATE INSTITUTIONS	\$9,697	16 *	\$606.04	509	31.8	\$19.05
ICF/MENTALLY RETARDED	\$0	0	\$0.00	0	0.0	\$0.00
MENTAL HOSPITAL	\$0	0	\$0.00	0	0.0	\$0.00
PSYCH CARE UNDER AGE 22	\$2,630	1	\$2,629.56	6	6.0	\$438.26
PSYCH REHAB-PUBLIC	\$3,434	3	\$1,144.55	148	49.3	\$23.20
CSTAR - PUBLIC	\$1,559	4	\$389.68	145	36.3	\$10.75
TARGETED CASE MANAGEMENT	\$2,075	10	\$207.47	210	21.0	\$9.88
FSD CASE MANAGEMENT	\$0	0	\$0.00	0	0.0	\$0.00
EPSDT SERVICES	\$4,191	48 *	\$87.31	131	2.7	\$31.99
EPSDT SCREENINGS	\$253	2	\$126.50	3	1.5	\$84.33
EPSDT REFERRAL SERVICES	\$3,938	47	\$83.78	128	2.7	\$30.76
EPSDT TARGETED CASE MGMT	\$0	1	\$0.00	0	0.0	\$0.00
MANAGED CARE PREMIUMS	\$5,751	30 *	\$191.72			
TOTAL	\$138,371	833 *	\$166.11			

* Unduplicated total.

** Recipients are not added to the total.

FOOD STAMPS

Figure 6
Food Stamp Households
60-Month Trend through May 2008

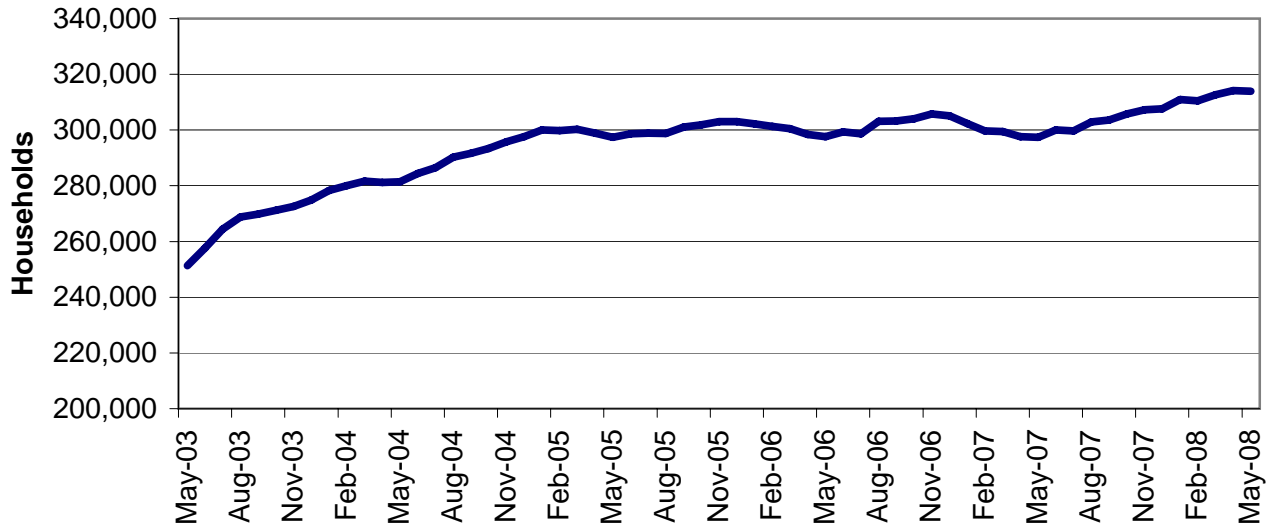

Figure 7
Food Stamp Benefits
60-Month Trend through May 2008

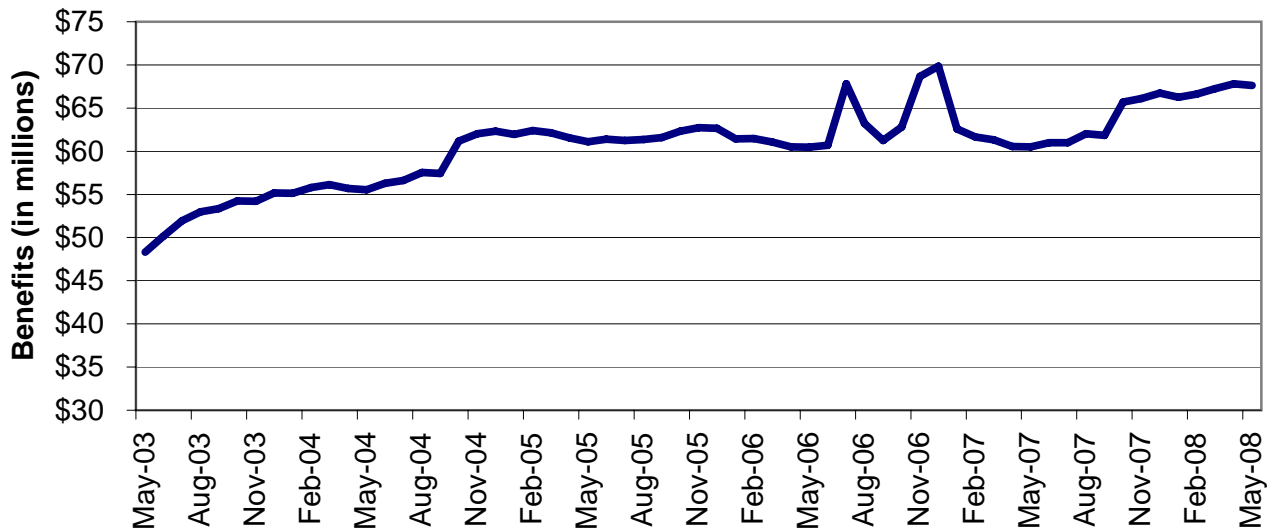

TABLE 24
FOOD STAMP PROGRAM PARTICIPATION
MAY 2008

	NUMBER OR AMOUNT MAY-2008	NUMBER OR AMOUNT APR-2008	NUMBER OR AMOUNT MAR-2008	NUMBER OR AMOUNT MAY-2007	CHANGE FROM LAST MONTH	CHANGE FROM 2 MONTHS AGO	CHANGE FROM LAST YEAR
APPLICATIONS RECEIVED	54,298	62,662	61,944	54,334	-13.3%	-12.3%	-0.1%
APPLICATIONS APPROVED	39,733	47,894	47,167	40,896	-17.0%	-15.8%	-2.8%
APPLICATIONS REJECTED	9,163	10,733	10,104	10,268	-14.6%	-9.3%	-10.8%
APPLICATIONS EXPEDITED	10,108	11,395	11,222	10,780	-11.3%	-9.9%	-6.2%
HOUSEHOLDS RECEIVING	313,983	314,167	312,696	297,334	-0.1%	0.4%	5.6%
PUBLIC ASSISTANCE	89,562	90,039	90,023	88,383	-0.5%	-0.5%	1.3%
NON-PUBLIC ASSISTANCE	224,421	224,128	222,673	208,951	0.1%	0.8%	7.4%
PERSONS RECEIVING	891,580	890,530	884,268	817,460	0.1%	0.8%	9.1%
PUBLIC ASSISTANCE	272,274	273,755	272,874	259,350	-0.5%	-0.2%	5.0%
NON-PUBLIC ASSISTANCE	619,306	616,775	611,394	558,110	0.4%	1.3%	11.0%
TOTAL BENEFITS ISSUED	\$67,618,473	\$67,811,353	\$67,262,414	\$60,523,755	-0.3%	0.5%	11.7%
AVERAGE VALUE OF BENEFITS							
PER HOUSEHOLD	\$215.36	\$215.84	\$215.10	\$203.55	-0.2%	0.1%	5.8%
PER PERSON	\$75.84	\$76.15	\$76.07	\$74.04	-0.4%	-0.3%	2.4%

**TABLE 25
FOOD STAMP APPLICATIONS
MAY 2008**

		# APPS RECEIVED	TOTAL RESOLVED	# APPROVALS	% APPROVED	# REJECTIONS	% REJECTED	# DELINQUENT	% CURRENT	AVERAGE DAYS
NW REGION	ANDREW	71	60	53	88.3%	7	11.7%	0	100.0%	7
	ATCHISON	34	27	21	77.8%	6	22.2%	0	100.0%	9
	BUCHANAN	1,025	958	770	80.4%	188	19.6%	4	99.6%	8
	CALDWELL	56	46	37	80.4%	9	19.6%	0	100.0%	9
	CARROLL	85	81	65	80.2%	16	19.8%	1	98.8%	11
	CASS	509	469	368	78.5%	101	21.5%	4	99.1%	11
	CHARITON	51	40	33	82.5%	7	17.5%	1	97.5%	6
	CLINTON	109	99	72	72.7%	27	27.3%	2	98.0%	11
	COOPER	135	108	85	78.7%	23	21.3%	0	100.0%	7
	DAVISS	49	50	34	68.0%	16	32.0%	1	98.0%	9
	DE KALB	43	38	28	73.7%	10	26.3%	0	100.0%	11
	GENTRY	32	26	22	84.6%	4	15.4%	0	100.0%	6
	GRUNDY	83	67	56	83.6%	11	16.4%	1	98.5%	10
	HARRISON	80	74	62	83.8%	12	16.2%	0	100.0%	6
	HOLT	33	31	25	80.6%	6	19.4%	0	100.0%	8
	JOHNSON	323	292	229	78.4%	63	21.6%	0	100.0%	9
	LAFAYETTE	249	225	181	80.4%	44	19.6%	0	100.0%	9
	LINN	110	87	73	83.9%	14	16.1%	0	100.0%	8
	LIVINGSTON	94	95	74	77.9%	21	22.1%	0	100.0%	12
	MERCER	25	18	15	83.3%	3	16.7%	0	100.0%	6
	NODAWAY	105	90	69	76.7%	21	23.3%	1	98.9%	7
	PETTIS	433	369	278	75.3%	91	24.7%	5	98.6%	10
	PUTNAM	34	29	21	72.4%	8	27.6%	0	100.0%	8
	RAY	183	145	118	81.4%	27	18.6%	0	100.0%	8
	SALINE	213	193	143	74.1%	50	25.9%	1	99.5%	8
	SULLIVAN	71	50	42	84.0%	8	16.0%	0	100.0%	12
	WORTH	13	12	9	75.0%	3	25.0%	1	91.7%	8
	NW TOTAL	4,248	3,779	2,983	78.9%	796	21.1%	22	99.4%	9
NE REGION	ADAIR	198	162	119	73.5%	43	26.5%	1	99.4%	11
	AUDRAIN	237	206	158	76.7%	48	23.3%	2	99.0%	10
	BOONE	1,305	1,198	955	79.7%	243	20.3%	18	98.5%	9
	CALLAWAY	345	313	243	77.6%	70	22.4%	2	99.4%	9
	CLARK	52	49	39	79.6%	10	20.4%	0	100.0%	10
	COLE	555	521	427	82.0%	94	18.0%	1	99.8%	9
	FRANKLIN	636	563	408	72.5%	155	27.5%	6	98.9%	14
	GASCONADE	114	104	91	87.5%	13	12.5%	0	100.0%	8
	HOWARD	67	58	53	91.4%	5	8.6%	0	100.0%	7
	KNOX	26	29	26	89.7%	3	10.3%	0	100.0%	10
	LEWIS	78	71	51	71.8%	20	28.2%	0	100.0%	15
	LINCOLN	409	345	289	83.8%	56	16.2%	0	100.0%	8
	MACON	89	87	76	87.4%	11	12.6%	0	100.0%	8
	MARION	306	276	228	82.6%	48	17.4%	1	99.6%	12
	MONROE	49	48	45	93.8%	3	6.3%	0	100.0%	8
	MONTGOMERY	88	69	59	85.5%	10	14.5%	0	100.0%	9
	OSAGE	68	60	49	81.7%	11	18.3%	1	98.3%	8
	PIKE	162	136	116	85.3%	20	14.7%	0	100.0%	11
	RALLS	50	50	42	84.0%	8	16.0%	1	98.0%	8
	RANDOLPH	265	226	186	82.3%	40	17.7%	1	99.6%	8
	SCHUYLER	36	33	29	87.9%	4	12.1%	0	100.0%	9
	SCOTLAND	30	28	23	82.1%	5	17.9%	0	100.0%	4
	SHELBY	41	40	33	82.5%	7	17.5%	0	100.0%	10
	WARREN	242	221	177	80.1%	44	19.9%	0	100.0%	9
	NE TOTAL	5,448	4,893	3,922	80.2%	971	19.8%	34	99.3%	10
SE REGION	BOLLINGER	115	101	80	79.2%	21	20.8%	0	100.0%	11
	BUTLER	638	563	477	84.7%	86	15.3%	0	100.0%	7
	CAPE GIRARDEAU	690	588	467	79.4%	121	20.6%	5	99.1%	9
	CARTER	97	84	65	77.4%	19	22.6%	0	100.0%	7
	CRAWFORD	295	251	209	83.3%	42	16.7%	2	99.2%	12
	DENT	187	153	136	88.9%	17	11.1%	1	99.3%	7
	DUNKLIN	645	558	473	84.8%	85	15.2%	4	99.3%	10
	HOWELL	520	429	338	78.8%	91	21.2%	8	98.1%	11

**TABLE 25
FOOD STAMP APPLICATIONS
MAY 2008**

		# APPS RECEIVED	TOTAL RESOLVED	# APPROVALS	% APPROVED	# REJECTIONS	% REJECTED	# DELINQUENT	% CURRENT	AVERAGE DAYS
SE REGION	IRON	111	107	98	91.6%	9	8.4%	0	100.0%	8
	MADISON	145	126	108	85.7%	18	14.3%	0	100.0%	7
	MARIES	64	58	46	79.3%	12	20.7%	1	98.3%	9
	MISSISSIPPI	264	243	205	84.4%	38	15.6%	0	100.0%	9
	NEW MADRID	299	251	219	87.3%	32	12.7%	3	98.8%	9
	OREGON	121	107	92	86.0%	15	14.0%	2	98.1%	9
	PEMISCOT	392	338	289	85.5%	49	14.5%	1	99.7%	8
	PERRY	159	145	123	84.8%	22	15.2%	0	100.0%	6
	PHELPS	347	290	234	80.7%	56	19.3%	0	100.0%	12
	PULASKI	292	291	235	80.8%	56	19.2%	17	94.2%	13
	REYNOLDS	85	71	64	90.1%	7	9.9%	1	98.6%	10
	RIPLEY	213	212	194	91.5%	18	8.5%	0	100.0%	6
	ST FRANCOIS	732	614	511	83.2%	103	16.8%	0	100.0%	9
	STE GENEVIEVE	137	108	92	85.2%	16	14.8%	0	100.0%	5
	SCOTT	569	496	418	84.3%	78	15.7%	4	99.2%	9
	SHANNON	76	69	55	79.7%	14	20.3%	1	98.6%	8
	STODDARD	312	283	241	85.2%	42	14.8%	2	99.3%	8
	TEXAS	247	219	179	81.7%	40	18.3%	2	99.1%	8
	WASHINGTON	341	293	242	82.6%	51	17.4%	3	99.0%	11
	WAYNE	179	158	135	85.4%	23	14.6%	2	98.7%	13
	SE TOTAL	8,272	7,206	6,025	83.6%	1,181	16.4%	59	99.2%	9
SW REGION	BARRY	343	305	245	80.3%	60	19.7%	3	99.0%	8
	BARTON	152	154	130	84.4%	24	15.6%	0	100.0%	7
	BATES	152	122	95	77.9%	27	22.1%	0	100.0%	10
	BENTON	203	179	152	84.9%	27	15.1%	0	100.0%	6
	CAMDEN	308	289	218	75.4%	71	24.6%	9	96.9%	10
	CEDAR	132	118	104	88.1%	14	11.9%	0	100.0%	7
	CHRISTIAN	486	445	342	76.9%	103	23.1%	3	99.3%	11
	DADE	60	47	40	85.1%	7	14.9%	0	100.0%	7
	DALLAS	175	153	128	83.7%	25	16.3%	0	100.0%	7
	DOUGLAS	193	154	136	88.3%	18	11.7%	0	100.0%	5
	GREENE	2,348	2,199	1,735	78.9%	464	21.1%	26	98.8%	12
	HENRY	258	237	190	80.2%	47	19.8%	0	100.0%	10
	HICKORY	83	80	59	73.8%	21	26.2%	0	100.0%	10
	JASPER	1,401	1,287	1,045	81.2%	242	18.8%	3	99.8%	9
	LACLEDE	371	340	263	77.4%	77	22.6%	3	99.1%	10
	LAWRENCE	336	280	223	79.6%	57	20.4%	5	98.2%	8
	MCDONALD	284	244	198	81.1%	46	18.9%	1	99.6%	8
	MILLER	228	214	174	81.3%	40	18.7%	3	98.6%	10
	MONITEAU	120	99	84	84.8%	15	15.2%	1	99.0%	13
	MORGAN	207	180	142	78.9%	38	21.1%	0	100.0%	8
	NEWTON	451	403	320	79.4%	83	20.6%	1	99.8%	11
	OZARK	87	67	59	88.1%	8	11.9%	0	100.0%	8
	POLK	300	253	208	82.2%	45	17.8%	0	100.0%	9
	ST CLAIR	132	114	98	86.0%	16	14.0%	0	100.0%	9
	STONE	228	209	167	79.9%	42	20.1%	2	99.0%	11
	TANEY	512	455	353	77.6%	102	22.4%	2	99.6%	11
	VERNON	201	182	150	82.4%	32	17.6%	1	99.5%	7
	WEBSTER	280	253	182	71.9%	71	28.1%	0	100.0%	10
	WRIGHT	246	225	200	88.9%	25	11.1%	0	100.0%	6
	SW TOTAL	10,277	9,287	7,440	80.1%	1,847	19.9%	63	99.3%	10
KC REGION	CLAY	1,154	1,083	823	76.0%	260	24.0%	9	99.2%	11
	JACKSON	7,729	7,003	5,610	80.1%	1,393	19.9%	144	97.9%	12
	PLATTE	272	250	191	76.4%	59	23.6%	2	99.2%	11
	KC TOTAL	9,155	8,336	6,624	79.5%	1,712	20.5%	155	98.1%	12
STL REGION	JEFFERSON	1,345	1,232	944	76.6%	288	23.4%	7	99.4%	9
	ST CHARLES	1,142	1,083	829	76.5%	254	23.5%	11	99.0%	10
	ST LOUIS COUNTY	6,662	6,025	4,861	80.7%	1,164	19.3%	108	98.2%	11
	ST LOUIS CITY	7,749	7,055	6,105	86.5%	950	13.5%	88	98.8%	10
	STL TOTAL	16,898	15,395	12,739	82.7%	2,656	17.3%	214	98.6%	10
STATEWIDE		54,298	48,896	39,733	81.3%	9,163	18.7%	547	98.9%	10

**TABLE 26
FOOD STAMP EXPEDITED APPLICATIONS
MAY 2008**

		EXPEDITED APPLICATIONS	APPLICATIONS TIMELY	APPLICATIONS NOT TIMELY	PERCENT TIMELY
NW REGION	ANDREW	16	16	0	100.0%
	ATCHISON	5	5	0	100.0%
	BUCHANAN	215	215	0	100.0%
	CALDWELL	5	5	0	100.0%
	CARROLL	9	9	0	100.0%
	CASS	58	58	0	100.0%
	CHARITON	7	7	0	100.0%
	CLINTON	15	14	1	93.3%
	COOPER	26	26	0	100.0%
	DAVISS	3	3	0	100.0%
	DE KALB	5	5	0	100.0%
	GENTRY	1	1	0	100.0%
	GRUNDY	9	9	0	100.0%
	HARRISON	8	8	0	100.0%
	HOLT	2	2	0	100.0%
	JOHNSON	58	58	0	100.0%
	LAFAYETTE	40	39	1	97.5%
	LINN	10	9	1	90.0%
	LIVINGSTON	15	15	0	100.0%
	MERCER	2	2	0	100.0%
	NODAWAY	10	10	0	100.0%
	PETTIS	55	55	0	100.0%
	PUTNAM	2	2	0	100.0%
	RAY	22	22	0	100.0%
	SALINE	32	32	0	100.0%
	SULLIVAN	10	10	0	100.0%
	WORTH	0	0	0	0.0%
	NW TOTAL	640	637	3	99.5%
NE REGION	ADAIR	20	20	0	100.0%
	AUDRAIN	37	36	1	97.3%
	BOONE	222	218	4	98.2%
	CALLAWAY	54	52	2	96.3%
	CLARK	5	5	0	100.0%
	COLE	108	103	5	95.4%
	FRANKLIN	107	106	1	99.1%
	GASCONADE	22	22	0	100.0%
	HOWARD	6	6	0	100.0%
	KNOX	4	4	0	100.0%
	LEWIS	9	9	0	100.0%
	LINCOLN	57	57	0	100.0%
	MACON	6	5	1	83.3%
	MARION	37	36	1	97.3%
	MONROE	8	8	0	100.0%
	MONTGOMERY	12	12	0	100.0%
	OSAGE	14	14	0	100.0%
	PIKE	14	14	0	100.0%
	RALLS	7	7	0	100.0%
	RANDOLPH	24	24	0	100.0%
	SCHUYLER	8	8	0	100.0%
	SCOTLAND	2	2	0	100.0%
	SHELBY	2	2	0	100.0%
	WARREN	42	39	3	92.9%
	NE TOTAL	827	809	18	97.8%
SE REGION	BOLLINGER	13	12	1	92.3%
	BUTLER	111	111	0	100.0%
	CAPE GIRARDEAU	107	107	0	100.0%
	CARTER	8	8	0	100.0%
	CRAWFORD	49	48	1	98.0%
	DENT	25	25	0	100.0%
	DUNKLIN	107	99	8	92.5%
	HOWELL	64	63	1	98.4%

**TABLE 26
FOOD STAMP EXPEDITED APPLICATIONS
MAY 2008**

		EXPEDITED APPLICATIONS	APPLICATIONS TIMELY	APPLICATIONS NOT TIMELY	PERCENT TIMELY
SE REGION	IRON	18	17	1	94.4%
	MADISON	22	22	0	100.0%
	MARIES	7	7	0	100.0%
	MISSISSIPPI	45	44	1	97.8%
	NEW MADRID	43	43	0	100.0%
	OREGON	13	13	0	100.0%
	PEMISCOT	50	49	1	98.0%
	PERRY	25	24	1	96.0%
	PHELPS	46	45	1	97.8%
	PULASKI	51	50	1	98.0%
	REYNOLDS	11	11	0	100.0%
	RIPLEY	37	36	1	97.3%
	ST FRANCOIS	116	116	0	100.0%
	STE GENEVIEVE	20	20	0	100.0%
	SCOTT	75	75	0	100.0%
	SHANNON	8	8	0	100.0%
	STODDARD	39	39	0	100.0%
	TEXAS	35	35	0	100.0%
	WASHINGTON	47	46	1	97.9%
	WAYNE	24	24	0	100.0%
	SE TOTAL	1,216	1,197	19	98.4%
SW REGION	BARRY	49	49	0	100.0%
	BARTON	31	31	0	100.0%
	BATES	21	21	0	100.0%
	BENTON	26	26	0	100.0%
	CAMDEN	46	46	0	100.0%
	CEDAR	22	22	0	100.0%
	CHRISTIAN	59	58	1	98.3%
	DADE	6	6	0	100.0%
	DALLAS	24	24	0	100.0%
	DOUGLAS	16	16	0	100.0%
	GREENE	461	456	5	98.9%
	HENRY	36	34	2	94.4%
	HICKORY	8	8	0	100.0%
	JASPER	276	272	4	98.6%
	LACLEDE	39	39	0	100.0%
	LAWRENCE	48	47	1	97.9%
	MCDONALD	43	42	1	97.7%
	MILLER	29	29	0	100.0%
	MONITEAU	18	14	4	77.8%
	MORGAN	23	23	0	100.0%
	NEWTON	52	51	1	98.1%
	OZARK	7	7	0	100.0%
	POLK	50	50	0	100.0%
	ST CLAIR	19	18	1	94.7%
	STONE	36	36	0	100.0%
	TANEY	90	88	2	97.8%
	VERNON	26	25	1	96.2%
	WEBSTER	47	47	0	100.0%
	WRIGHT	38	38	0	100.0%
	SW TOTAL	1,646	1,623	23	98.6%
KC REGION	CLAY	215	208	7	96.7%
	JACKSON	1,852	1,815	37	98.0%
	PLATTE	46	45	1	97.8%
	KC TOTAL	2,113	2,068	45	97.9%
STL REGION	JEFFERSON	231	230	1	99.6%
	ST CHARLES	212	208	4	98.1%
	ST LOUIS COUNTY	1,223	1,191	32	97.4%
	ST LOUIS CITY	2,000	1,941	59	97.1%
	STL TOTAL	3,666	3,570	96	97.4%
STATEWIDE		10,108	9,904	204	98.0%

**TABLE 27
FOOD STAMP PROGRAM PARTICIPATION
MAY 2008**

COUNTY	TOTAL PERSONS	TOTAL HOUSEHOLDS	PA PERSONS	PA HOUSEHOLDS	NON-PA PERSONS	NON-PA HOUSEHOLDS	TOTAL BENEFITS ISSUED	AVERAGE VALUE OF BENEFITS PER PERSON
STATEWIDE	891,580	313,983	272,274	89,562	619,306	224,421	\$67,618,473	\$75.84
ADAIR	3,225	1,190	623	298	2,602	892	\$216,607	\$67.16
ANDREW	1,190	419	329	123	861	296	\$81,394	\$68.40
ATCHISON	559	221	103	43	456	178	\$35,563	\$63.62
AUDRAIN	3,832	1,275	937	321	2,895	954	\$270,654	\$70.63
BARRY	6,864	2,085	1,386	470	5,478	1,615	\$480,538	\$70.01
BARTON	2,748	866	714	214	2,034	652	\$187,051	\$68.07
BATES	2,589	805	564	175	2,025	630	\$176,943	\$68.34
BENTON	3,830	1,368	989	313	2,841	1,055	\$277,720	\$72.51
BOLLINGER	2,561	839	660	216	1,901	623	\$168,999	\$65.99
BOONE	19,360	7,045	6,523	2,034	12,837	5,011	\$1,522,172	\$78.62
BUCHANAN	16,909	5,665	5,183	1,561	11,726	4,104	\$1,248,323	\$73.83
BUTLER	11,777	4,159	4,014	1,426	7,763	2,733	\$777,517	\$66.02
CALDWELL	1,242	377	226	72	1,016	305	\$85,217	\$68.61
CALLAWAY	5,705	1,823	1,346	411	4,359	1,412	\$414,052	\$72.58
CAMDEN	5,427	1,760	973	323	4,454	1,437	\$387,035	\$71.32
CAPE GIRARDEAU	10,304	3,642	3,144	1,051	7,160	2,591	\$744,539	\$72.26
CARROLL	1,516	491	323	108	1,193	383	\$96,532	\$63.68
CARTER	1,998	687	508	186	1,490	501	\$124,170	\$62.15
CASS	9,404	2,978	2,280	700	7,124	2,278	\$722,373	\$76.82
CEDAR	3,150	1,054	780	270	2,370	784	\$215,478	\$68.41
CHARITON	893	289	217	74	676	215	\$56,368	\$63.12
CHRISTIAN	7,962	2,497	1,680	556	6,282	1,941	\$594,668	\$74.69
CLARK	848	286	193	71	655	215	\$53,659	\$63.28
CLAY	18,002	5,927	4,048	1,316	13,954	4,611	\$1,401,194	\$77.84
CLINTON	1,645	504	290	98	1,355	406	\$114,011	\$69.31
COLE	8,736	2,924	2,833	881	5,903	2,043	\$661,539	\$75.73
COOPER	2,127	777	543	186	1,584	591	\$157,144	\$73.88
CRAWFORD	5,643	1,729	1,166	359	4,477	1,370	\$384,866	\$68.20
DADE	1,279	405	274	90	1,005	315	\$78,497	\$61.37
DALLAS	3,532	1,106	788	242	2,744	864	\$236,542	\$66.97
DAVISS	1,162	333	185	55	977	278	\$77,452	\$66.65
DE KALB	1,094	374	254	95	840	279	\$73,507	\$67.19
DENT	3,666	1,205	798	306	2,868	899	\$249,626	\$68.09
DOUGLAS	3,262	1,108	747	285	2,515	823	\$237,720	\$72.88
DUNKLIN	12,580	4,323	4,158	1,413	8,422	2,910	\$828,576	\$65.86
FRANKLIN	10,441	3,229	2,143	700	8,298	2,529	\$738,065	\$70.69
GASCONADE	1,969	625	366	111	1,603	514	\$134,892	\$68.51
GENTRY	585	189	92	39	493	150	\$33,260	\$56.85
GREENE	38,938	13,415	10,889	3,863	28,049	9,552	\$2,819,592	\$72.41
GRUNDY	1,615	522	382	140	1,233	382	\$99,737	\$61.76
HARRISON	1,466	458	278	87	1,188	371	\$97,270	\$66.35
HENRY	4,310	1,511	1,117	374	3,193	1,137	\$288,087	\$66.84
HICKORY	1,696	631	383	147	1,313	484	\$108,147	\$63.77
HOLT	543	176	129	45	414	131	\$32,572	\$59.99
HOWARD	1,390	475	378	144	1,012	331	\$99,755	\$71.77
HOWELL	9,958	3,142	2,684	878	7,274	2,264	\$658,037	\$66.08
IRON	2,586	905	651	246	1,935	659	\$171,932	\$66.49
JACKSON	115,150	42,033	37,842	11,803	77,308	30,230	\$9,433,344	\$81.92
JASPER	22,642	7,618	5,556	1,889	17,086	5,729	\$1,596,231	\$70.50
JEFFERSON	21,425	7,293	4,685	1,674	16,740	5,619	\$1,644,227	\$76.74
JOHNSON	5,555	1,790	1,349	426	4,206	1,364	\$403,126	\$72.57
KNOX	504	176	96	42	408	134	\$35,428	\$70.29
LACLEDE	7,297	2,203	1,530	482	5,767	1,721	\$480,849	\$65.90
LAFAYETTE	4,722	1,571	1,177	381	3,545	1,190	\$347,837	\$73.66
LAWRENCE	5,899	1,848	1,217	404	4,682	1,444	\$389,559	\$66.04
LEWIS	1,191	412	240	80	951	332	\$79,541	\$66.78
LINCOLN	7,288	2,246	1,440	425	5,848	1,821	\$548,761	\$75.30

**TABLE 27
FOOD STAMP PROGRAM PARTICIPATION
MAY 2008**

COUNTY	TOTAL PERSONS	TOTAL HOUSEHOLDS	PA PERSONS	PA HOUSEHOLDS	NON-PA PERSONS	NON-PA HOUSEHOLDS	TOTAL BENEFITS ISSUED	AVERAGE VALUE OF BENEFITS PER PERSON
LINN	1,985	644	453	150	1,532	494	\$120,017	\$60.46
LIVINGSTON	2,262	724	654	215	1,608	509	\$140,413	\$62.07
MCDONALD	5,407	1,518	918	285	4,489	1,233	\$358,507	\$66.30
MACON	1,951	671	399	160	1,552	511	\$124,858	\$64.00
MADISON	2,892	975	842	305	2,050	670	\$183,594	\$63.48
MARIES	1,488	438	282	83	1,206	355	\$94,840	\$63.74
MARION	5,524	1,860	1,656	568	3,868	1,292	\$369,893	\$66.96
MERCER	406	132	88	28	318	104	\$26,837	\$66.10
MILLER	4,974	1,563	995	295	3,979	1,268	\$353,383	\$71.05
MISSISSIPPI	4,775	1,859	1,750	597	3,025	1,262	\$333,130	\$69.77
MONITEAU	1,829	585	407	139	1,422	446	\$124,817	\$68.24
MONROE	1,108	358	188	72	920	286	\$72,479	\$65.41
MONTGOMERY	2,035	618	403	130	1,632	488	\$140,366	\$68.98
MORGAN	4,010	1,207	820	240	3,190	967	\$265,492	\$66.21
NEW MADRID	5,786	2,146	1,898	680	3,888	1,466	\$378,187	\$65.36
NEWTON	8,251	2,458	1,578	489	6,673	1,969	\$560,278	\$67.90
NODAWAY	1,359	506	281	110	1,078	396	\$91,408	\$67.26
OREGON	2,612	892	825	316	1,787	576	\$161,090	\$61.67
OSAGE	1,167	358	249	75	918	283	\$81,911	\$70.19
OZARK	2,151	777	460	188	1,691	589	\$154,935	\$72.03
PEMISCOT	7,981	2,830	2,999	993	4,982	1,837	\$535,940	\$67.15
PERRY	2,663	919	637	226	2,026	693	\$180,636	\$67.83
PETTIS	8,062	2,444	2,040	606	6,022	1,838	\$540,183	\$67.00
PHELPS	6,798	2,124	1,710	570	5,088	1,554	\$451,256	\$66.38
PIKE	2,540	819	544	205	1,996	614	\$163,312	\$64.30
PLATTE	4,599	1,499	1,063	339	3,536	1,160	\$380,937	\$82.83
POLK	6,098	1,912	1,415	415	4,683	1,497	\$436,784	\$71.63
PULASKI	5,278	1,759	1,214	432	4,064	1,327	\$374,041	\$70.87
PUTNAM	655	241	170	74	485	167	\$42,334	\$64.63
RALLS	1,013	337	158	72	855	265	\$67,920	\$67.05
RANDOLPH	4,947	1,682	1,486	466	3,461	1,216	\$329,273	\$66.56
RAY	2,901	910	612	194	2,289	716	\$202,265	\$69.72
REYNOLDS	1,773	585	410	148	1,363	437	\$114,879	\$64.79
RIPLEY	4,579	1,664	1,410	517	3,169	1,147	\$306,214	\$66.87
ST CHARLES	16,734	5,807	4,507	1,482	12,227	4,325	\$1,364,414	\$81.54
ST CLAIR	2,206	770	499	173	1,707	597	\$147,305	\$66.77
ST FRANCOIS	12,691	4,455	3,575	1,237	9,116	3,218	\$888,823	\$70.04
STE GENEVIEVE	2,321	761	567	167	1,754	594	\$171,260	\$73.79
ST LOUIS COUNTY	98,115	35,922	40,352	12,953	57,763	22,969	\$8,249,468	\$84.08
SALINE	3,833	1,230	885	293	2,948	937	\$250,211	\$65.28
SCHUYLER	585	207	122	52	463	155	\$37,036	\$63.31
SCOTLAND	436	151	94	34	342	117	\$23,757	\$54.49
SCOTT	10,300	3,630	3,810	1,303	6,490	2,327	\$705,754	\$68.52
SHANNON	2,060	688	455	182	1,605	506	\$141,406	\$68.64
SHELBY	844	273	191	66	653	207	\$51,186	\$60.65
STODDARD	6,206	2,223	1,513	592	4,693	1,631	\$391,497	\$63.08
STONE	4,686	1,503	831	271	3,855	1,232	\$344,192	\$73.45
SULLIVAN	1,132	382	215	76	917	306	\$75,181	\$66.41
TANEY	8,148	2,728	1,299	453	6,849	2,275	\$620,145	\$76.11
TEXAS	5,004	1,646	1,230	454	3,774	1,192	\$324,500	\$64.85
VERNON	3,806	1,249	898	308	2,908	941	\$246,732	\$64.83
WARREN	4,220	1,333	861	277	3,359	1,056	\$326,639	\$77.40
WASHINGTON	7,683	2,563	1,960	641	5,723	1,922	\$554,171	\$72.13
WAYNE	3,644	1,267	949	353	2,695	914	\$232,647	\$63.84
WEBSTER	5,129	1,518	1,131	345	3,998	1,173	\$333,949	\$65.11
WORTH	207	71	28	13	179	58	\$13,422	\$64.84
WRIGHT	5,151	1,689	1,356	457	3,795	1,232	\$358,955	\$69.69
ST LOUIS CITY	110,789	46,899	49,529	16,276	61,260	30,623	\$9,824,920	\$88.68

**TABLE 28
FOOD STAMP PROGRAM PARTICIPATION BY REGION AND COUNTY
MAY 2008**

		TOTAL HOUSEHOLDS	TOTAL PERSONS	TOTAL BENEFITS ISSUED	AVERAGE VALUE OF BENEFITS PER HOUSEHOLD	AVERAGE VALUE OF BENEFITS PER PERSON
NW REGION	ANDREW	419	1,190	\$81,394	\$194.26	\$68.40
	ATCHISON	221	559	\$35,563	\$160.92	\$63.62
	BUCHANAN	5,665	16,909	\$1,248,323	\$220.36	\$73.83
	CALDWELL	377	1,242	\$85,217	\$226.04	\$68.61
	CARROLL	491	1,516	\$96,532	\$196.60	\$63.68
	CASS	2,978	9,404	\$722,373	\$242.57	\$76.82
	CHARITON	289	893	\$56,368	\$195.05	\$63.12
	CLINTON	504	1,645	\$114,011	\$226.21	\$69.31
	COOPER	777	2,127	\$157,144	\$202.24	\$73.88
	DAVISS	333	1,162	\$77,452	\$232.59	\$66.65
	DE KALB	374	1,094	\$73,507	\$196.54	\$67.19
	GENTRY	189	585	\$33,260	\$175.98	\$56.85
	GRUNDY	522	1,615	\$99,737	\$191.07	\$61.76
	HARRISON	458	1,466	\$97,270	\$212.38	\$66.35
	HOLT	176	543	\$32,572	\$185.07	\$59.99
	JOHNSON	1,790	5,555	\$403,126	\$225.21	\$72.57
	LAFAYETTE	1,571	4,722	\$347,837	\$221.41	\$73.66
	LINN	644	1,985	\$120,017	\$186.36	\$60.46
	LIVINGSTON	724	2,262	\$140,413	\$193.94	\$62.07
	MERCER	132	406	\$26,837	\$203.31	\$66.10
	NODAWAY	506	1,359	\$91,408	\$180.65	\$67.26
	PETTIS	2,444	8,062	\$540,183	\$221.02	\$67.00
	PUTNAM	241	655	\$42,334	\$175.66	\$64.63
	RAY	910	2,901	\$202,265	\$222.27	\$69.72
	SALINE	1,230	3,833	\$250,211	\$203.42	\$65.28
	SULLIVAN	382	1,132	\$75,181	\$196.81	\$66.41
	WORTH	71	207	\$13,422	\$189.04	\$64.84
	NW TOTAL	24,418	75,029	\$5,263,960	\$215.58	\$70.16
NE REGION	ADAIR	1,190	3,225	\$216,607	\$182.02	\$67.16
	AUDRAIN	1,275	3,832	\$270,654	\$212.28	\$70.63
	BOONE	7,045	19,360	\$1,522,172	\$216.06	\$78.62
	CALLAWAY	1,823	5,705	\$414,052	\$227.13	\$72.58
	CLARK	286	848	\$53,659	\$187.62	\$63.28
	COLE	2,924	8,736	\$661,539	\$226.24	\$75.73
	FRANKLIN	3,229	10,441	\$738,065	\$228.57	\$70.69
	GASCONADE	625	1,969	\$134,892	\$215.83	\$68.51
	HOWARD	475	1,390	\$99,755	\$210.01	\$71.77
	KNOX	176	504	\$35,428	\$201.29	\$70.29
	LEWIS	412	1,191	\$79,541	\$193.06	\$66.78
	LINCOLN	2,246	7,288	\$548,761	\$244.33	\$75.30
	MACON	671	1,951	\$124,858	\$186.08	\$64.00
	MARION	1,860	5,524	\$369,893	\$198.87	\$66.96
	MONROE	358	1,108	\$72,479	\$202.46	\$65.41
	MONTGOMERY	618	2,035	\$140,366	\$227.13	\$68.98
	OSAGE	358	1,167	\$81,911	\$228.80	\$70.19
	PIKE	819	2,540	\$163,312	\$199.40	\$64.30
	RALLS	337	1,013	\$67,920	\$201.54	\$67.05
	RANDOLPH	1,682	4,947	\$329,273	\$195.76	\$66.56
	SCHUYLER	207	585	\$37,036	\$178.92	\$63.31
	SCOTLAND	151	436	\$23,757	\$157.33	\$54.49
	SHELBY	273	844	\$51,186	\$187.50	\$60.65
	WARREN	1,333	4,220	\$326,639	\$245.04	\$77.40
	NE TOTAL	30,373	90,859	\$6,563,754	\$216.10	\$72.24
SE REGION	BOLLINGER	839	2,561	\$168,999	\$201.43	\$65.99
	BUTLER	4,159	11,777	\$777,517	\$186.95	\$66.02
	CAPE GIRARDEAU	3,642	10,304	\$744,539	\$204.43	\$72.26
	CARTER	687	1,998	\$124,170	\$180.74	\$62.15
	CRAWFORD	1,729	5,643	\$384,866	\$222.59	\$68.20
	DENT	1,205	3,666	\$249,626	\$207.16	\$68.09
	DUNKLIN	4,323	12,580	\$828,576	\$191.67	\$65.86
	HOWELL	3,142	9,958	\$658,037	\$209.43	\$66.08

**TABLE 28
FOOD STAMP PROGRAM PARTICIPATION BY REGION AND COUNTY
MAY 2008**

		TOTAL HOUSEHOLDS	TOTAL PERSONS	TOTAL BENEFITS ISSUED	AVERAGE VALUE OF BENEFITS PER HOUSEHOLD	AVERAGE VALUE OF BENEFITS PER PERSON
SE REGION	IRON	905	2,586	\$171,932	\$189.98	\$66.49
	MADISON	975	2,892	\$183,594	\$188.30	\$63.48
	MARIES	438	1,488	\$94,840	\$216.53	\$63.74
	MISSISSIPPI	1,859	4,775	\$333,130	\$179.20	\$69.77
	NEW MADRID	2,146	5,786	\$378,187	\$176.23	\$65.36
	OREGON	892	2,612	\$161,090	\$180.59	\$61.67
	PEMISCOT	2,830	7,981	\$535,940	\$189.38	\$67.15
	PERRY	919	2,663	\$180,636	\$196.56	\$67.83
	PHELPS	2,124	6,798	\$451,256	\$212.46	\$66.38
	PULASKI	1,759	5,278	\$374,041	\$212.64	\$70.87
	REYNOLDS	585	1,773	\$114,879	\$196.37	\$64.79
	RIPLEY	1,664	4,579	\$306,214	\$184.02	\$66.87
	ST FRANCOIS	4,455	12,691	\$888,823	\$199.51	\$70.04
	STE GENEVIEVE	761	2,321	\$171,260	\$225.05	\$73.79
	SCOTT	3,630	10,300	\$705,754	\$194.42	\$68.52
	SHANNON	688	2,060	\$141,406	\$205.53	\$68.64
	STODDARD	2,223	6,206	\$391,497	\$176.11	\$63.08
	TEXAS	1,646	5,004	\$324,500	\$197.14	\$64.85
	WASHINGTON	2,563	7,683	\$554,171	\$216.22	\$72.13
	WAYNE	1,267	3,644	\$232,647	\$183.62	\$63.84
	SE TOTAL	54,055	157,607	\$10,632,128	\$196.69	\$67.46
SW REGION	BARRY	2,085	6,864	\$480,538	\$230.47	\$70.01
	BARTON	866	2,748	\$187,051	\$215.99	\$68.07
	BATES	805	2,589	\$176,943	\$219.81	\$68.34
	BENTON	1,368	3,830	\$277,720	\$203.01	\$72.51
	CAMDEN	1,760	5,427	\$387,035	\$219.91	\$71.32
	CEDAR	1,054	3,150	\$215,478	\$204.44	\$68.41
	CHRISTIAN	2,497	7,962	\$594,668	\$238.15	\$74.69
	DADE	405	1,279	\$78,497	\$193.82	\$61.37
	DALLAS	1,106	3,532	\$236,542	\$213.87	\$66.97
	DOUGLAS	1,108	3,262	\$237,720	\$214.55	\$72.88
	GREENE	13,415	38,938	\$2,819,592	\$210.18	\$72.41
	HENRY	1,511	4,310	\$288,087	\$190.66	\$66.84
	HICKORY	631	1,696	\$108,147	\$171.39	\$63.77
	JASPER	7,618	22,642	\$1,596,231	\$209.53	\$70.50
	LACLEDE	2,203	7,297	\$480,849	\$218.27	\$65.90
	LAWRENCE	1,848	5,899	\$389,559	\$210.80	\$66.04
	MCDONALD	1,518	5,407	\$358,507	\$236.17	\$66.30
	MILLER	1,563	4,974	\$353,383	\$226.09	\$71.05
	MONITEAU	585	1,829	\$124,817	\$213.36	\$68.24
	MORGAN	1,207	4,010	\$265,492	\$219.96	\$66.21
	NEWTON	2,458	8,251	\$560,278	\$227.94	\$67.90
	OZARK	777	2,151	\$154,935	\$199.40	\$72.03
	POLK	1,912	6,098	\$436,784	\$228.44	\$71.63
	ST CLAIR	770	2,206	\$147,305	\$191.31	\$66.77
	STONE	1,503	4,686	\$344,192	\$229.00	\$73.45
	TANEY	2,728	8,148	\$620,145	\$227.33	\$76.11
	VERNON	1,249	3,806	\$246,732	\$197.54	\$64.83
WEBSTER	1,518	5,129	\$333,949	\$219.99	\$65.11	
WRIGHT	1,689	5,151	\$358,955	\$212.52	\$69.69	
	SW TOTAL	59,757	183,271	\$12,860,128	\$215.21	\$70.17
KC REGION	CLAY	5,927	18,002	\$1,401,194	\$236.41	\$77.84
	JACKSON	42,033	115,150	\$9,433,344	\$224.43	\$81.92
	PLATTE	1,499	4,599	\$380,937	\$254.13	\$82.83
		KC TOTAL	49,459	137,751	\$11,215,474	\$226.76
STL REGION	JEFFERSON	7,293	21,425	\$1,644,227	\$225.45	\$76.74
	ST CHARLES	5,807	16,734	\$1,364,414	\$234.96	\$81.54
	ST LOUIS COUNTY	35,922	98,115	\$8,249,468	\$229.65	\$84.08
	ST LOUIS CITY	46,899	110,789	\$9,824,920	\$209.49	\$88.68
		STL TOTAL	95,921	247,063	\$21,083,029	\$219.80
STATEWIDE		313,983	891,580	\$67,618,473	\$215.36	\$75.84