

*Missouri Department of Social Services
Family Support Division
MO HealthNet Division*

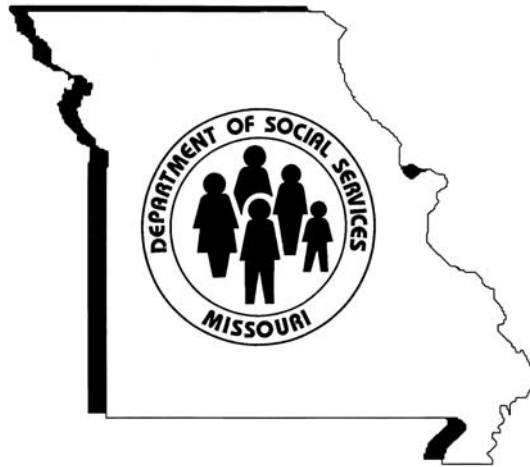

Monthly Management Report

March 2008

Missouri Dept. of Social Services
Research and Evaluation
221 W. High Street
Jefferson City, MO 65101

TABLE OF CONTENTS

Glossary		Definition of Categories of Assistance and Types of MO HealthNet Services	1
Figure	1	Map of the Department of Social Services Regions	2

TEMPORARY ASSISTANCE

Figure	2	Temporary Assistance Families – 60-Month Trend	4
Figure	3	Temporary Assistance Payments – 60-Month Trend.....	4
Table	1	Statewide Summary	5
Table	2	Applications	6-7
Table	3	Families and Payments	8-9
Table	4	Families and Persons Receiving Cash	10-11
Table	5	Work Activities	12-13
Table	6	Reinvestigations	14-15

MO HEALTHNET

Table	7	Statewide Eligibility Summary.....	19-21
Table	8	Eligibility by Region	22-23
Table	9	Eligibility by Region and County	24-69
Table	10	MC+ and MAF Applications	70-71
Table	11	MC+ for Pregnant Women Applications	72-73
Table	12	MC+, MAF and TMA Families	74-75
Table	13	MC+, MAF and TMA Children	76-77
Table	14	MC+, MAF and TMA Parents/Caretakers.....	78-79
Table	15	NC and MA Applications for Persons < 65 Years of Age.....	80-81

(continued)

Table	16	NC and MA Applications for Persons 65+ Years of Age.....	82-83
Table	17	MA Spenddown Applications for Persons < 65 Years of Age.....	84-85
Table	18	MA Spenddown Applications for Persons 65+ Years of Age.....	86-87
Table	19	BP and SAB Applications	88-89
Table	20	MO HealthNet for the Aged, Blind and Disabled	90-91
Table	21	Reinvestigations	92-97
Figure	4	MO HealthNet Recipients – 60-Month Trend.....	98
Figure	5	MO HealthNet Payments – 60-Month Trend	99
Table	22	MO HealthNet Recipients and Payments by Type of Service.....	100-121
Table	23	MO HealthNet Recipients and Payments by Eligibility Category ..	122-150

FOOD STAMPS

Figure	6	Food Stamp Households – 60-Month Trend.....	152
Figure	7	Food Stamp Benefits – 60-Month Trend.....	152
Table	24	Statewide Participation Summary.....	153
Table	25	Applications and Currency.....	154-155
Table	26	Expedited Applications	156-157
Table	27	Participation and Benefits Issued by County	158-159
Table	28	Participation and Benefits Issued by Region and County	160-161

NOTE

- Payment data is for informational purposes only and is not meant to provide an auditable account of expenditures.
- Observe caution in use of percentages when base for computations is small, especially if observations total less than 100.

GLOSSARY

DEFINITION OF CATEGORIES OF ASSISTANCE AND TYPES OF MO HEALTHNET SERVICES

AIDS	Acquired Immune Deficiency Syndrome
BCCT	Breast & Cervical Cancer Treatment
BP	Blind Pension
CHIP	Children's Health Insurance Program
CRNA	Certified Registered Nurse Anesthetist
CSTAR	Comprehensive Substance Treatment and Rehabilitation
CWEP/AWEP	Community Work Experience Program/Alternative Work Experience Program
DME	Durable Medical Equipment
DYS	Division of Youth Services
EPSDT	Early and Periodic Screening, Diagnosis and Treatment
FSD	Family Support Division
HDN	Homeless, Dependent, Neglected
ICF/MR	Intermediate Care Facility/Mentally Retarded
MA	Medical Assistance - Claimants applying for this program must be ineligible for any of the other categories of assistance
MACC	Medical Assistance for Children in Care
MAF	Medical Assistance for Families
MC+	Health insurance for CHIP and non-CHIP poverty children under age 19
MOCDD	Missouri Children with Developmental Disabilities
MR/DD	Mentally Retarded/Developmentally Disabled
NC	Nursing Care - Cash program for recipients in practical or professional homes, domiciliary homes or boarding homes; NC-General Relief and NC-Aid to Blind Supplemental cases are included in the NC data and are not listed separately
PA	Public Assistance
PE	Presumptive Eligibility
QMB	Qualified Medicare Beneficiary
RCF	Residential Care Facility
SAB	Supplemental Aid to the Blind
SLMB	Specified Low-Income Medicare Beneficiary
SNF	Skilled Nursing Facility
SSI	Supplemental Security Income
SSI-SP	Supplemental Security Income and State Supplementation
SP	State Supplementation Only
TCM	Targeted Case Management
TMA	Transitional Medical Assistance
TWHA	Ticket to Work Health Assurance Program
Vendor Cases	Nursing Homes and Other Institutions directly reimbursed by MO Healthnet

Figure 1
Department of Social Services
Regions



TEMPORARY ASSISTANCE

Figure 2
Temporary Assistance Families
60-Month Trend through March 2008

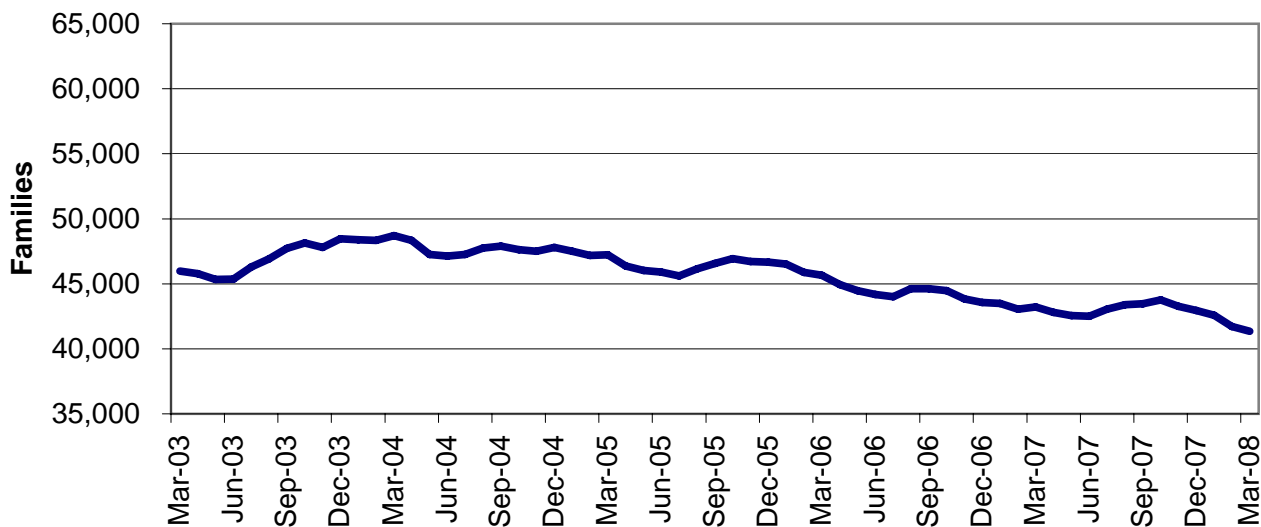
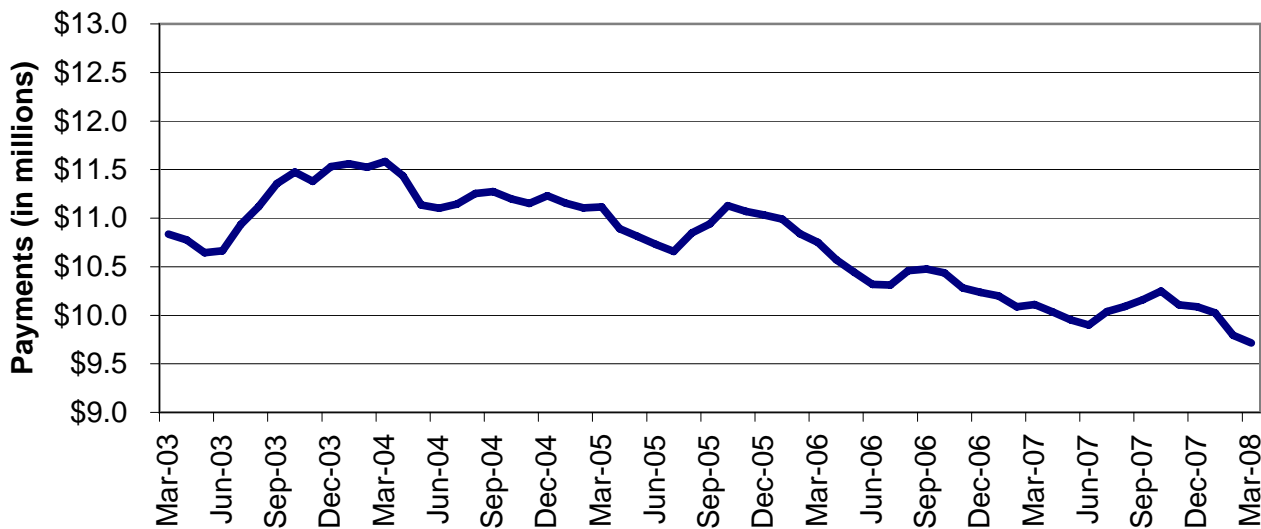

Figure 3
Temporary Assistance Payments
60-Month Trend through March 2008



**TABLE 1
TEMPORARY ASSISTANCE
MARCH 2008**

	NUMBER OR AMOUNT MAR-2008	NUMBER OR AMOUNT FEB-2008	NUMBER OR AMOUNT JAN-2008	NUMBER OR AMOUNT MAR-2007	CHANGE FROM LAST MONTH	CHANGE FROM 2 MONTHS AGO	CHANGE FROM LAST YEAR
*** TEMPORARY ASSISTANCE							
APPLICATIONS RECEIVED	5,170	4,465	5,833	5,051	15.8%	-11.4%	2.4%
APPLICATIONS APPROVED	2,793	2,290	2,986	3,326	22.0%	-6.5%	-16.0%
APPLICATIONS REJECTED	2,005	2,136	1,892	1,494	-6.1%	6.0%	34.2%
APPLICATIONS PENDING	2,185	2,016	2,151	1,626	8.4%	1.6%	34.4%
CASES CLOSED	3,830	3,451	3,210	3,844	11.0%	19.3%	-0.4%
CHILD(REN) ONLY RECEIVING CASH							
FAMILIES	9,827	9,885	9,924	10,320	-0.6%	-1.0%	-4.8%
CHILDREN	16,240	16,333	16,408	16,840	-0.6%	-1.0%	-3.6%
PAYMENTS	\$1,823,240	\$1,834,888	\$1,840,473	\$1,904,993	-0.6%	-0.9%	-4.3%
PARENT/CARETAKER EXEMPT FROM WORK ACTIVITIES/TIME LIMITS							
FAMILIES	1,560	1,567	1,561	1,613	-0.4%	-0.1%	-3.3%
CHILDREN	2,337	2,320	2,291	2,389	0.7%	2.0%	-2.2%
PARENTS/CARETAKERS	1,633	1,637	1,624	1,679	-0.2%	0.6%	-2.7%
PERSONS	3,970	3,957	3,915	4,068	0.3%	1.4%	-2.4%
PAYMENTS	\$390,830	\$389,073	\$388,140	\$401,816	0.5%	0.7%	-2.7%
ONE PARENT RECEIVING CASH SUBJECT TO WORK/TIME LIMITS							
FAMILIES	26,623	26,878	27,558	27,944	-0.9%	-3.4%	-4.7%
CHILDREN	44,980	45,370	46,556	47,353	-0.9%	-3.4%	-5.0%
PARENTS/CARETAKERS	26,623	26,878	27,558	27,944	-0.9%	-3.4%	-4.7%
PERSONS	71,603	72,248	74,114	75,297	-0.9%	-3.4%	-4.9%
PAYMENTS	\$6,517,936	\$6,567,688	\$6,748,488	\$6,818,740	-0.8%	-3.4%	-4.4%
TWO PARENTS RECEIVING CASH SUBJECT TO WORK/TIME LIMITS							
FAMILIES	3,333	3,394	3,541	3,347	-1.8%	-5.9%	-0.4%
CHILDREN	7,086	7,141	7,457	6,996	-0.8%	-5.0%	1.3%
PARENTS/CARETAKERS	6,666	6,788	7,082	6,694	-1.8%	-5.9%	-0.4%
PERSONS	13,752	13,929	14,539	13,690	-1.3%	-5.4%	0.5%
PAYMENTS	\$983,049	\$1,003,411	\$1,046,047	\$983,737	-2.0%	-6.0%	-0.1%
ALL RECEIVING CASH							
TOTAL FAMILIES	41,343	41,724	42,584	43,224	-0.9%	-2.9%	-4.4%
TOTAL CHILDREN	70,643	71,164	72,712	73,578	-0.7%	-2.8%	-4.0%
TOTAL PARENTS/CARETAKERS	34,922	35,303	36,264	36,317	-1.1%	-3.7%	-3.8%
TOTAL PERSONS	105,565	106,467	108,976	109,895	-0.8%	-3.1%	-3.9%
TOTAL PAYMENTS	\$9,715,055	\$9,795,060	\$10,023,148	\$10,109,286	-0.8%	-3.1%	-3.9%
AVERAGE PER FAMILY	\$234.99	\$234.76	\$235.37	\$233.88	0.1%	-0.2%	0.5%

**TABLE 2
TEMPORARY ASSISTANCE APPLICATIONS
MARCH 2008**

		# RECEIVED	# APPROVED	# REJECTED	PERCENT REJECTED	TOTAL RESOLVED	DAYS FOR APPLICATION RESOLUTION					% OVER 45 DAYS	AVERAGE DAYS
							30 OR LESS DAYS	31-45 DAYS	46-90 DAYS	91-105 DAYS	OVER 105 DAYS		
NW REGION	ANDREW	6	1	5	83.3%	6	6	0	0	0	0	0.0%	13
	ATCHISON	0	1	1	50.0%	2	2	0	0	0	0	0.0%	26
	BUCHANAN	125	75	33	30.6%	108	108	0	0	0	0	0.0%	11
	CALDWELL	15	5	9	64.3%	14	13	1	0	0	0	0.0%	17
	CARROLL	10	10	1	9.1%	11	10	1	0	0	0	0.0%	15
	CASS	73	26	31	54.4%	57	55	2	0	0	0	0.0%	14
	CHARITON	2	4	1	20.0%	5	5	0	0	0	0	0.0%	18
	CLINTON	8	5	3	37.5%	8	8	0	0	0	0	0.0%	9
	COOPER	6	6	3	33.3%	9	8	1	0	0	0	0.0%	13
	DAVISS	4	4	1	20.0%	5	5	0	0	0	0	0.0%	14
	DE KALB	5	4	2	33.3%	6	6	0	0	0	0	0.0%	16
	GENTRY	0	0	0	0.0%	0	0	0	0	0	0	0.0%	0
	GRUNDY	4	2	2	50.0%	4	4	0	0	0	0	0.0%	16
	HARRISON	6	3	4	57.1%	7	7	0	0	0	0	0.0%	11
	HOLT	3	0	1	100.0%	1	1	0	0	0	0	0.0%	1
	JOHNSON	42	27	20	42.6%	47	47	0	0	0	0	0.0%	15
	LAFAYETTE	29	18	11	37.9%	29	29	0	0	0	0	0.0%	9
	LINN	5	4	5	55.6%	9	9	0	0	0	0	0.0%	17
	LIVINGSTON	18	5	8	61.5%	13	13	0	0	0	0	0.0%	13
	MERCER	2	2	1	33.3%	3	3	0	0	0	0	0.0%	16
	NODAWAY	10	5	7	58.3%	12	12	0	0	0	0	0.0%	5
	PETTIS	67	27	33	55.0%	60	60	0	0	0	0	0.0%	13
	PUTNAM	4	0	2	100.0%	2	2	0	0	0	0	0.0%	1
	RAY	29	12	7	36.8%	19	19	0	0	0	0	0.0%	12
	SALINE	39	15	14	48.3%	29	27	2	0	0	0	0.0%	11
	SULLIVAN	7	4	3	42.9%	7	7	0	0	0	0	0.0%	14
	WORTH	0	0	1	100.0%	1	1	0	0	0	0	0.0%	26
	NW TOTAL	519	265	209	44.1%	474	467	7	0	0	0	0.0%	13
NE REGION	ADAIR	14	9	6	40.0%	15	15	0	0	0	0	0.0%	14
	AUDRAIN	30	25	11	30.6%	36	35	1	0	0	0	0.0%	14
	BOONE	123	65	39	37.5%	104	99	5	0	0	0	0.0%	17
	CALLAWAY	50	30	26	46.4%	56	56	0	0	0	0	0.0%	12
	CLARK	3	2	0	0.0%	2	2	0	0	0	0	0.0%	6
	COLE	67	39	22	36.1%	61	60	0	1	0	0	1.6%	13
	FRANKLIN	54	24	27	52.9%	51	51	0	0	0	0	0.0%	10
	GASCONADE	9	2	3	60.0%	5	5	0	0	0	0	0.0%	12
	HOWARD	5	3	3	50.0%	6	6	0	0	0	0	0.0%	11
	KNOX	0	0	0	0.0%	0	0	0	0	0	0	0.0%	0
	LEWIS	7	4	1	20.0%	5	5	0	0	0	0	0.0%	15
	LINCOLN	36	23	9	28.1%	32	32	0	0	0	0	0.0%	14
	MACON	6	6	0	0.0%	6	6	0	0	0	0	0.0%	12
	MARION	21	17	6	26.1%	23	23	0	0	0	0	0.0%	9
	MONROE	3	1	1	50.0%	2	2	0	0	0	0	0.0%	16
	MONTGOMERY	14	11	3	21.4%	14	14	0	0	0	0	0.0%	13
	OSAGE	4	2	1	33.3%	3	3	0	0	0	0	0.0%	4
	PIKE	7	5	2	28.6%	7	7	0	0	0	0	0.0%	15
	RALLS	3	3	1	25.0%	4	4	0	0	0	0	0.0%	9
	RANDOLPH	30	14	12	46.2%	26	25	1	0	0	0	0.0%	15
	SCHUYLER	2	0	1	100.0%	1	1	0	0	0	0	0.0%	8
	SCOTLAND	1	1	0	0.0%	1	1	0	0	0	0	0.0%	3
	SHELBY	4	1	2	66.7%	3	3	0	0	0	0	0.0%	9
	WARREN	25	13	6	31.6%	19	19	0	0	0	0	0.0%	11
	NE TOTAL	518	300	182	37.8%	482	474	7	1	0	0	0.2%	13
SE REGION	BOLLINGER	21	4	8	66.7%	12	12	0	0	0	0	0.0%	7
	BUTLER	79	43	25	36.8%	68	67	1	0	0	0	0.0%	10
	CAPE GIRARDEAU	85	39	48	55.2%	87	86	1	0	0	0	0.0%	13
	CARTER	6	3	2	40.0%	5	5	0	0	0	0	0.0%	6
	CRAWFORD	22	18	12	40.0%	30	30	0	0	0	0	0.0%	12
	DENT	12	7	4	36.4%	11	11	0	0	0	0	0.0%	13
	DUNKLIN	73	40	27	40.3%	67	65	1	1	0	0	1.5%	13
	HOWELL	48	26	24	48.0%	50	50	0	0	0	0	0.0%	13

**TABLE 2
TEMPORARY ASSISTANCE APPLICATIONS
MARCH 2008**

	# RECEIVED	# APPROVED	# REJECTED	PERCENT REJECTED	TOTAL RESOLVED	DAYS FOR APPLICATION RESOLUTION					% OVER 45 DAYS	AVERAGE DAYS
						30 OR LESS DAYS	31-45 DAYS	46-90 DAYS	91-105 DAYS	OVER 105 DAYS		
IRON	11	9	3	25.0%	12	12	0	0	0	0	0.0%	11
MADISON	20	10	6	37.5%	16	16	0	0	0	0	0.0%	9
MARIES	2	0	3	100.0%	3	3	0	0	0	0	0.0%	12
MISSISSIPPI	21	11	8	42.1%	19	18	0	1	0	0	5.3%	13
NEW MADRID	33	22	6	21.4%	28	28	0	0	0	0	0.0%	11
OREGON	15	10	2	16.7%	12	12	0	0	0	0	0.0%	9
PEMISCOT	48	31	15	32.6%	46	46	0	0	0	0	0.0%	11
PERRY	20	7	6	46.2%	13	13	0	0	0	0	0.0%	6
PHELPS	34	27	14	34.1%	41	41	0	0	0	0	0.0%	17
PULASKI	34	12	17	58.6%	29	29	0	0	0	0	0.0%	18
REYNOLDS	5	5	3	37.5%	8	8	0	0	0	0	0.0%	16
RIPLEY	17	12	4	25.0%	16	15	1	0	0	0	0.0%	13
ST FRANCOIS	68	45	30	40.0%	75	75	0	0	0	0	0.0%	10
STE GENEVIEVE	14	6	5	45.5%	11	10	1	0	0	0	0.0%	11
SCOTT	88	45	29	39.2%	74	73	1	0	0	0	0.0%	13
SHANNON	1	0	3	100.0%	3	3	0	0	0	0	0.0%	5
STODDARD	25	17	12	41.4%	29	29	0	0	0	0	0.0%	16
TEXAS	17	7	7	50.0%	14	14	0	0	0	0	0.0%	15
WASHINGTON	39	18	13	41.9%	31	31	0	0	0	0	0.0%	11
WAYNE	11	6	6	50.0%	12	12	0	0	0	0	0.0%	16
SE TOTAL	869	480	342	41.6%	822	814	6	2	0	0	0.2%	12
SW REGION	28	15	8	34.8%	23	23	0	0	0	0	0.0%	15
BARRY	17	9	2	18.2%	11	11	0	0	0	0	0.0%	7
BATES	10	9	1	10.0%	10	10	0	0	0	0	0.0%	18
BENTON	15	7	7	50.0%	14	13	0	1	0	0	7.1%	15
CAMDEN	32	16	13	44.8%	29	29	0	0	0	0	0.0%	10
CEDAR	13	10	2	16.7%	12	12	0	0	0	0	0.0%	11
CHRISTIAN	57	19	28	59.6%	47	46	1	0	0	0	0.0%	13
DADE	7	6	1	14.3%	7	7	0	0	0	0	0.0%	11
DALLAS	11	4	5	55.6%	9	9	0	0	0	0	0.0%	11
DOUGLAS	9	6	4	40.0%	10	10	0	0	0	0	0.0%	11
GREENE	263	116	121	51.1%	237	233	3	1	0	0	0.4%	17
HENRY	29	19	13	40.6%	32	32	0	0	0	0	0.0%	14
HICKORY	9	4	1	20.0%	5	5	0	0	0	0	0.0%	5
JASPER	141	69	58	45.7%	127	123	2	1	0	1	1.6%	17
LACLEDE	25	12	14	53.8%	26	25	1	0	0	0	0.0%	17
LAWRENCE	46	14	15	51.7%	29	29	0	0	0	0	0.0%	15
MCDONALD	28	15	11	42.3%	26	26	0	0	0	0	0.0%	13
MILLER	19	14	10	41.7%	24	24	0	0	0	0	0.0%	15
MONITEAU	13	10	11	52.4%	21	20	0	1	0	0	4.8%	20
MORGAN	25	7	10	58.8%	17	17	0	0	0	0	0.0%	9
NEWTON	44	16	28	63.6%	44	43	1	0	0	0	0.0%	18
OZARK	5	5	2	28.6%	7	7	0	0	0	0	0.0%	10
POLK	28	14	14	50.0%	28	27	1	0	0	0	0.0%	15
ST CLAIR	10	7	8	53.3%	15	15	0	0	0	0	0.0%	14
STONE	13	9	11	55.0%	20	19	0	1	0	0	5.0%	18
TANEY	49	19	29	60.4%	48	48	0	0	0	0	0.0%	16
VERNON	22	14	8	36.4%	22	22	0	0	0	0	0.0%	11
WEBSTER	27	10	17	63.0%	27	27	0	0	0	0	0.0%	12
WRIGHT	34	18	13	41.9%	31	30	1	0	0	0	0.0%	12
SW TOTAL	1,029	493	465	48.5%	958	942	10	5	0	1	0.6%	15
KC REGION	111	58	44	43.1%	102	101	1	0	0	0	0.0%	15
JACKSON	799	413	321	43.7%	734	714	15	3	1	1	0.7%	15
PLATTE	38	17	21	55.3%	38	38	0	0	0	0	0.0%	17
KC TOTAL	948	488	386	44.2%	874	853	16	3	1	1	0.6%	15
STL REGION	106	55	43	43.9%	98	97	1	0	0	0	0.0%	12
ST CHARLES	110	50	47	48.5%	97	96	1	0	0	0	0.0%	15
ST LOUIS COUNTY	543	285	183	39.1%	468	457	6	2	0	3	1.1%	14
ST LOUIS CITY	528	377	148	28.2%	525	514	9	1	0	1	0.4%	11
STL TOTAL	1,287	767	421	35.4%	1,188	1,164	17	3	0	4	0.6%	13
STATEWIDE	5,170	2,793	2,005	41.8%	4,798	4,714	63	14	1	6	0.4%	14

**TABLE 3
TEMPORARY ASSISTANCE FAMILIES AND PAYMENTS
MARCH 2008**

		CHILD ONLY FAMILIES	EXEMPT FAMILIES	ONE PARENT FAMILIES	TWO PARENT FAMILIES	TOTAL FAMILIES	TOTAL PAYMENTS
NW REGION	ANDREW	15	3	20	3	41	\$9,114
	ATCHISON	3	1	17	1	22	\$4,949
	BUCHANAN	198	41	513	81	833	\$195,208
	CALDWELL	11	4	32	9	56	\$13,086
	CARROLL	19	6	33	13	71	\$15,964
	CASS	93	27	278	54	452	\$110,376
	CHARITON	7	0	17	5	29	\$7,384
	CLINTON	17	5	32	7	61	\$14,427
	COOPER	15	4	58	10	87	\$20,271
	DAVISS	9	1	23	4	37	\$8,574
	DE KALB	16	1	19	2	38	\$8,547
	GENTRY	6	0	6	1	13	\$2,960
	GRUNDY	13	0	31	6	50	\$12,152
	HARRISON	17	3	21	3	44	\$9,654
	HOLT	6	2	8	2	18	\$4,131
	JOHNSON	38	5	170	43	256	\$62,462
	LAFAYETTE	42	12	149	23	226	\$51,699
	LINN	15	4	28	11	58	\$14,172
	LIVINGSTON	16	2	47	2	67	\$14,628
	MERCER	6	2	7	3	18	\$3,789
	NODAWAY	13	1	38	7	59	\$13,821
	PETTIS	100	10	212	40	362	\$87,059
	PUTNAM	3	4	4	3	14	\$3,512
	RAY	38	3	80	16	137	\$33,498
	SALINE	36	8	107	15	166	\$37,360
	SULLIVAN	11	2	17	4	34	\$8,528
	WORTH	2	0	1	0	3	\$506
	NW TOTAL	765	151	1,968	368	3,252	\$767,831
NE REGION	ADAIR	17	9	29	5	60	\$13,835
	AUDRAIN	39	6	106	19	170	\$38,547
	BOONE	229	20	621	69	939	\$220,582
	CALLAWAY	58	11	173	36	278	\$64,193
	CLARK	5	1	13	6	25	\$7,021
	COLE	77	10	354	43	484	\$114,099
	FRANKLIN	70	19	166	38	293	\$69,664
	GASCONADE	8	2	25	4	39	\$9,764
	HOWARD	18	0	27	10	55	\$13,032
	KNOX	2	0	2	0	4	\$896
	LEWIS	15	2	10	5	32	\$6,506
	LINCOLN	83	13	164	24	284	\$66,792
	MACON	21	2	29	3	55	\$12,062
	MARION	58	11	126	16	211	\$48,164
	MONROE	13	1	18	0	32	\$6,792
	MONTGOMERY	14	5	49	12	80	\$18,564
	OSAGE	4	0	25	3	32	\$8,099
	PIKE	18	5	47	13	83	\$19,847
	RALLS	4	3	15	1	23	\$5,636
	RANDOLPH	47	10	115	14	186	\$44,254
	SCHUYLER	1	0	9	1	11	\$2,463
	SCOTLAND	0	2	6	2	10	\$2,578
	SHELBY	7	0	16	1	24	\$5,960
	WARREN	32	1	121	27	181	\$45,089
	NE TOTAL	840	133	2,266	352	3,591	\$844,439
SE REGION	BOLLINGER	13	5	45	13	76	\$19,193
	BUTLER	145	25	377	65	612	\$141,527
	CAPE GIRARDEAU	101	13	288	25	427	\$96,418
	CARTER	20	4	27	7	58	\$13,091
	CRAWFORD	49	26	122	24	221	\$54,256
	DENT	25	8	67	12	112	\$25,994
	DUNKLIN	238	35	309	80	662	\$154,081
	HOWELL	96	33	203	48	380	\$89,302

**TABLE 3
TEMPORARY ASSISTANCE FAMILIES AND PAYMENTS
MARCH 2008**

		CHILD ONLY FAMILIES	EXEMPT FAMILIES	ONE PARENT FAMILIES	TWO PARENT FAMILIES	TOTAL FAMILIES	TOTAL PAYMENTS
SE REGION	IRON	17	9	44	19	89	\$20,616
	MADISON	17	5	53	26	101	\$23,827
	MARIES	9	5	24	4	42	\$10,339
	MISSISSIPPI	72	10	137	16	235	\$51,683
	NEW MADRID	100	9	166	33	308	\$67,153
	OREGON	38	7	45	13	103	\$23,469
	PEMISCOT	148	19	223	30	420	\$99,198
	PERRY	19	7	52	3	81	\$18,951
	PHELPS	72	20	169	31	292	\$68,063
	PULASKI	51	5	136	12	204	\$46,317
	REYNOLDS	10	4	36	9	59	\$14,402
	RIPLEY	47	16	91	30	184	\$42,202
	ST FRANCOIS	140	31	310	99	580	\$130,930
	STE GENEVIEVE	16	0	60	18	94	\$21,680
	SCOTT	186	13	374	49	622	\$136,741
	SHANNON	8	3	38	11	60	\$14,890
	STODDARD	56	13	115	28	212	\$45,749
	TEXAS	43	9	105	21	178	\$40,755
	WASHINGTON	84	15	153	53	305	\$71,014
	WAYNE	37	4	68	17	126	\$28,968
	SE TOTAL	1,857	353	3,837	796	6,843	\$1,570,809
SW REGION	BARRY	59	20	153	28	260	\$63,506
	BARTON	26	9	71	21	127	\$29,951
	BATES	22	9	48	9	88	\$21,409
	BENTON	56	16	81	26	179	\$40,140
	CAMDEN	34	3	120	18	175	\$43,254
	CEDAR	30	9	76	23	138	\$32,576
	CHRISTIAN	55	16	169	34	274	\$64,026
	DADE	15	1	31	2	49	\$11,718
	DALLAS	43	10	57	30	140	\$32,605
	DOUGLAS	21	9	55	24	109	\$25,965
	GREENE	314	63	1,049	155	1,581	\$378,344
	HENRY	38	17	108	28	191	\$44,674
	HICKORY	20	2	31	11	64	\$14,780
	JASPER	200	47	572	97	916	\$222,126
	LACLEDE	60	24	144	23	251	\$62,291
	LAWRENCE	56	7	117	30	210	\$50,802
	MCDONALD	57	6	101	28	192	\$48,058
	MILLER	49	12	125	25	211	\$48,549
	MONITEAU	7	2	50	8	67	\$16,262
	MORGAN	24	10	75	17	126	\$31,631
	NEWTON	73	14	133	17	237	\$54,660
	OZARK	17	12	40	10	79	\$18,698
	POLK	44	13	103	54	214	\$52,737
	ST CLAIR	16	6	43	9	74	\$16,688
	STONE	26	10	71	14	121	\$28,257
	TANEY	36	13	146	25	220	\$53,161
	VERNON	42	14	84	19	159	\$37,915
	WEBSTER	44	14	91	30	179	\$45,036
	WRIGHT	46	22	104	37	209	\$50,239
	SW TOTAL	1,530	410	4,048	852	6,840	\$1,640,058
KC REGION	CLAY	156	23	471	69	719	\$173,011
	JACKSON	1,629	195	4,592	324	6,740	\$1,592,524
	PLATTE	50	7	165	24	246	\$60,072
	KC TOTAL	1,835	225	5,228	417	7,705	\$1,825,607
STL REGION	JEFFERSON	124	22	493	91	730	\$170,857
	ST CHARLES	143	27	521	47	738	\$171,488
	ST LOUIS COUNTY	1,202	91	3,794	184	5,271	\$1,241,244
	ST LOUIS CITY	1,531	148	4,468	226	6,373	\$1,482,722
	STL TOTAL	3,000	288	9,276	548	13,112	\$3,066,311
STATEWIDE		9,827	1,560	26,623	3,333	41,343	\$9,715,055

**TABLE 4
TEMPORARY ASSISTANCE FAMILIES AND PERSONS RECEIVING CASH
MARCH 2008**

		FAMILIES RECEIVING	CHILDREN RECEIVING	PARENTS/ CARETAKERS RECEIVING	TOTAL PERSONS RECEIVING
NW REGION	ANDREW	41	65	29	94
	ATCHISON	22	38	20	58
	BUCHANAN	833	1,475	716	2,191
	CALDWELL	56	95	54	149
	CARROLL	71	112	65	177
	CASS	452	765	413	1,178
	CHARITON	29	57	27	84
	CLINTON	61	98	52	150
	COOPER	87	143	82	225
	DAVISS	37	64	32	96
	DE KALB	38	64	24	88
	GENTRY	13	24	8	32
	GRUNDY	50	87	43	130
	HARRISON	44	72	30	102
	HOLT	18	28	14	42
	JOHNSON	256	441	261	702
	LAFAYETTE	226	368	208	576
	LINN	58	106	54	160
	LIVINGSTON	67	102	53	155
	MERCER	18	31	15	46
	NODAWAY	59	103	53	156
	PETTIS	362	652	303	955
	PUTNAM	14	23	15	38
	RAY	137	246	115	361
	SALINE	166	275	145	420
	SULLIVAN	34	64	27	91
	WORTH	3	3	1	4
	NW TOTAL	3,252	5,601	2,859	8,460
NE REGION	ADAIR	60	103	48	151
	AUDRAIN	170	281	150	431
	BOONE	939	1,621	779	2,400
	CALLAWAY	278	447	258	705
	CLARK	25	54	26	80
	COLE	484	857	451	1,308
	FRANKLIN	293	536	263	799
	GASCONADE	39	71	35	106
	HOWARD	55	97	47	144
	KNOX	4	6	2	8
	LEWIS	32	45	22	67
	LINCOLN	284	495	226	721
	MACON	55	104	37	141
	MARION	211	359	169	528
	MONROE	32	53	19	72
	MONTGOMERY	80	129	79	208
	OSAGE	32	56	31	87
	PIKE	83	154	78	232
	RALLS	23	39	20	59
	RANDOLPH	186	328	154	482
	SCHUYLER	11	16	11	27
	SCOTLAND	10	15	12	27
	SHELBY	24	52	18	70
	WARREN	181	324	176	500
	NE TOTAL	3,591	6,242	3,111	9,353
SE REGION	BOLLINGER	76	148	77	225
	BUTLER	612	1,042	532	1,574
	CAPE GIRARDEAU	427	730	351	1,081
	CARTER	58	93	46	139
	CRAWFORD	221	390	201	591
	DENT	112	180	99	279
	DUNKLIN	662	1,173	506	1,679
	HOWELL	380	674	332	1,006

**TABLE 4
TEMPORARY ASSISTANCE FAMILIES AND PERSONS RECEIVING CASH
MARCH 2008**

		FAMILIES RECEIVING	CHILDREN RECEIVING	PARENTS/ CARETAKERS RECEIVING	TOTAL PERSONS RECEIVING
SE REGION	IRON	89	146	91	237
	MADISON	101	174	112	286
	MARIES	42	75	37	112
	MISSISSIPPI	235	384	179	563
	NEW MADRID	308	488	241	729
	OREGON	103	185	78	263
	PEMISCOT	420	775	304	1,079
	PERRY	81	130	65	195
	PHELPS	292	493	252	745
	PULASKI	204	333	165	498
	REYNOLDS	59	106	59	165
	RIPLEY	184	329	169	498
	ST FRANCOIS	580	936	539	1,475
	STE GENEVIEVE	94	160	96	256
	SCOTT	622	1,029	485	1,514
	SHANNON	60	105	64	169
	STODDARD	212	327	184	511
	TEXAS	178	294	157	451
	WASHINGTON	305	519	278	797
	WAYNE	126	211	106	317
	SE TOTAL	6,843	11,629	5,805	17,434
SW REGION	BARRY	260	498	230	728
	BARTON	127	220	124	344
	BATES	88	161	76	237
	BENTON	179	288	150	438
	CAMDEN	175	296	161	457
	CEDAR	138	235	131	366
	CHRISTIAN	274	452	254	706
	DADE	49	91	36	127
	DALLAS	140	234	127	361
	DOUGLAS	109	181	112	293
	GREENE	1,581	2,642	1,425	4,067
	HENRY	191	301	183	484
	HICKORY	64	107	55	162
	JASPER	916	1,655	816	2,471
	LACLEDE	251	438	217	655
	LAWRENCE	210	384	185	569
	MCDONALD	192	357	163	520
	MILLER	211	348	187	535
	MONITEAU	67	113	68	181
	MORGAN	126	241	120	361
	NEWTON	237	409	181	590
	OZARK	79	124	75	199
	POLK	214	379	227	606
	ST CLAIR	74	125	68	193
	STONE	121	197	109	306
	TANEY	220	364	209	573
	VERNON	159	283	136	419
	WEBSTER	179	344	165	509
	WRIGHT	209	382	201	583
	SW TOTAL	6,840	11,849	6,191	18,040
KC REGION	CLAY	719	1,253	633	1,886
	JACKSON	6,740	11,697	5,440	17,137
	PLATTE	246	422	220	642
	KC TOTAL	7,705	13,372	6,293	19,665
STL REGION	JEFFERSON	730	1,201	697	1,898
	ST CHARLES	738	1,233	643	1,876
	ST LOUIS COUNTY	5,271	8,755	4,254	13,009
	ST LOUIS CITY	6,373	10,761	5,069	15,830
	STL TOTAL	13,112	21,950	10,663	32,613
STATEWIDE		41,343	70,643	34,922	105,565

**TABLE 5
WORK ACTIVITIES OF PERSONS RECEIVING TEMPORARY ASSISTANCE
AS OF MARCH 31, 2008**

		TOTAL PERSONS ENROLLED	EDUCATION RELATED TO EMPLOYMENT	VOC EDUC AND TRAINING	CWEP/AWEP	ON-THE-JOB TRAINING	WAGE SUPP	JOB SEARCH/ READINESS	JOB ENTRY	OTHER
NW REGION	ANDREW	2	0	1	0	0	0	0	1	0
	ATCHISON	4	1	0	0	0	0	0	1	4
	BUCHANAN	72	6	7	5	0	0	15	35	6
	CALDWELL	7	0	1	2	0	0	3	3	0
	CARROLL	7	1	0	0	0	0	0	7	0
	CASS	101	7	23	1	0	0	19	29	30
	CHARITON	7	0	2	1	0	0	1	2	1
	CLINTON	2	0	0	0	0	0	1	1	0
	COOPER	27	1	4	0	0	0	4	19	1
	DAVISS	7	1	0	2	0	0	2	2	2
	DE KALB	0	0	0	0	0	0	0	0	0
	GENTRY	1	0	0	0	0	0	0	1	0
	GRUNDY	18	1	3	5	0	0	1	11	2
	HARRISON	7	0	1	0	0	0	2	5	0
	HOLT	3	0	0	0	0	0	0	3	0
	JOHNSON	47	0	2	6	0	0	9	20	19
	LAFAYETTE	15	0	0	2	0	0	4	10	0
	LINN	12	1	4	2	0	0	0	7	0
	LIVINGSTON	12	2	1	2	0	0	0	6	1
	MERCER	1	0	1	0	0	0	0	0	0
	NODAWAY	10	0	0	1	0	0	2	3	8
	PETTIS	43	1	10	5	0	0	8	23	2
	PUTNAM	1	0	1	0	0	0	0	1	0
	RAY	33	2	7	1	0	0	15	11	6
	SALINE	22	1	3	6	0	0	4	10	2
	SULLIVAN	6	0	0	0	0	0	4	2	0
	WORTH	0	0	0	0	0	0	0	0	0
	NW TOTAL	467	25	71	41	0	0	94	213	84
NE REGION	ADAIR	6	0	1	0	0	0	2	4	0
	AUDRAIN	25	1	2	0	0	0	8	16	1
	BOONE	125	7	20	2	0	0	27	65	16
	CALLAWAY	59	6	12	2	0	0	11	32	2
	CLARK	3	0	0	0	0	0	3	0	0
	COLE	65	2	3	5	0	0	17	38	4
	FRANKLIN	51	2	6	1	0	0	10	23	11
	GASCONADE	9	0	2	3	0	0	0	5	0
	HOWARD	7	0	2	0	0	0	0	5	0
	KNOX	1	0	0	0	0	0	1	0	0
	LEWIS	4	0	1	0	0	0	3	1	0
	LINCOLN	62	5	15	0	0	0	17	20	6
	MACON	9	0	1	0	0	0	2	6	0
	MARION	41	3	4	4	0	0	7	18	6
	MONROE	2	0	1	0	0	0	0	1	0
	MONTGOMERY	13	1	1	0	0	0	6	5	1
	OSAGE	6	1	0	0	0	0	2	4	0
	PIKE	19	1	1	0	0	0	3	13	2
	RALLS	8	1	2	1	0	0	2	2	1
	RANDOLPH	24	2	2	5	0	0	3	15	1
	SCHUYLER	1	0	0	0	0	0	0	1	0
	SCOTLAND	0	0	0	0	0	0	0	0	0
	SHELBY	6	0	2	0	0	0	0	4	0
	WARREN	44	4	8	1	0	0	15	15	4
	NE TOTAL	590	36	86	24	0	0	139	293	55
SE REGION	BOLLINGER	7	0	1	1	0	0	0	6	0
	BUTLER	109	10	20	0	0	0	21	69	0
	CAPE GIRARDEAU	47	3	4	7	0	0	6	25	7
	CARTER	7	1	0	0	0	0	2	4	0
	CRAWFORD	49	1	5	6	0	0	18	20	0
	DENT	30	0	4	5	0	0	11	10	1
	DUNKLIN	67	8	4	1	0	0	14	44	7
	HOWELL	58	3	8	3	0	0	13	32	2

NOTE: PARTICIPANTS MAY BE ENROLLED IN MORE THAN ONE ACTIVITY.

**TABLE 5
WORK ACTIVITIES OF PERSONS RECEIVING TEMPORARY ASSISTANCE
AS OF MARCH 31, 2008**

		TOTAL PERSONS ENROLLED	EDUCATION RELATED TO EMPLOYMENT	VOC EDUC AND TRAINING	CWEP/AWEP	ON-THE-JOB TRAINING	WAGE SUPP	JOB SEARCH/ READINESS	JOB ENTRY	OTHER
SE REGION	IRON	22	2	3	2	0	0	3	11	2
	MADISON	11	2	3	0	0	0	0	6	1
	MARIES	6	1	1	2	0	0	2	1	0
	MISSISSIPPI	32	4	0	2	0	0	1	24	2
	NEW MADRID	36	3	6	1	0	0	6	23	0
	OREGON	18	0	1	0	0	0	2	14	2
	PEMISCOT	15	2	1	0	0	0	4	8	1
	PERRY	4	0	0	0	0	0	0	4	0
	PHELPS	69	5	17	19	0	0	12	24	1
	PULASKI	26	1	5	0	0	0	3	16	1
	REYNOLDS	10	2	1	0	0	0	1	7	0
	RIPLEY	23	4	1	0	0	0	2	17	0
	ST FRANCOIS	68	5	17	1	0	0	11	38	4
	STE GENEVIEVE	9	1	0	0	0	0	4	4	0
	SCOTT	76	6	5	2	0	0	12	45	10
	SHANNON	18	1	4	0	0	0	0	9	5
	STODDARD	30	1	5	1	0	0	0	24	2
	TEXAS	34	4	2	6	0	0	8	13	4
	WASHINGTON	70	3	12	15	0	0	19	22	7
	WAYNE	18	3	1	0	0	0	4	11	0
	SE TOTAL	969	76	131	74	0	0	179	531	59
SW REGION	BARRY	25	1	1	0	0	0	4	11	10
	BARTON	18	2	1	0	0	0	2	13	1
	BATES	17	1	1	2	0	0	5	9	1
	BENTON	33	3	0	1	0	0	2	25	4
	CAMDEN	45	0	2	0	0	0	10	31	3
	CEDAR	30	2	3	1	0	0	6	19	1
	CHRISTIAN	46	4	16	1	0	0	8	20	1
	DADE	7	0	1	0	0	0	1	4	1
	DALLAS	17	1	6	2	0	0	1	9	0
	DOUGLAS	30	2	9	4	0	0	3	14	5
	GREENE	306	31	61	6	0	0	77	142	25
	HENRY	32	1	6	5	0	0	6	20	0
	HICKORY	8	2	1	1	0	0	1	3	0
	JASPER	158	0	44	12	0	0	22	82	22
	LACLEDE	48	2	3	1	0	0	11	30	3
	LAWRENCE	27	1	1	0	0	0	4	15	8
	MCDONALD	24	0	2	1	0	0	11	11	1
	MILLER	27	0	1	2	0	0	1	23	0
	MONITEAU	10	0	2	2	0	0	0	7	0
	MORGAN	22	1	0	1	0	0	6	16	0
	NEWTON	26	0	5	0	0	0	5	18	1
	OZARK	16	0	3	2	0	0	2	8	2
	POLK	62	4	7	5	0	0	13	35	4
	ST CLAIR	11	2	4	0	0	0	2	6	0
	STONE	20	3	0	0	0	0	2	14	3
	TANEY	39	5	3	0	0	0	4	25	5
	VERNON	32	2	7	0	0	0	6	21	0
	WEBSTER	25	5	3	1	0	0	3	15	2
	WRIGHT	39	3	6	3	0	0	12	10	7
	SW TOTAL	1,200	78	199	53	0	0	230	656	110
KC REGION	CLAY	148	12	32	2	0	0	20	43	56
	JACKSON	1,227	106	260	40	2	0	259	249	378
	PLATTE	41	4	11	2	0	0	8	9	14
	KC TOTAL	1,416	122	303	44	2	0	287	301	448
STL REGION	JEFFERSON	124	2	31	2	0	0	21	48	29
	ST CHARLES	153	2	34	5	0	0	28	59	39
	ST LOUIS COUNTY	813	49	247	16	0	0	158	200	192
	ST LOUIS CITY	1,096	99	428	35	0	0	169	352	99
	STL TOTAL	2,186	152	740	58	0	0	376	659	359
STATEWIDE		6,828	489	1,530	294	2	0	1,305	2,653	1,115

NOTE: PARTICIPANTS MAY BE ENROLLED IN MORE THAN ONE ACTIVITY.

**TABLE 6
TEMPORARY ASSISTANCE REINVESTIGATIONS
MARCH 2008**

		CASES AS OF END OF MONTH	REINS COMPLETED DURING MONTH	CASES OVERDUE FOR REIN	% OVERDUE FOR REIN
NW REGION	ANDREW	38	4	0	0.00%
	ATCHISON	19	4	0	0.00%
	BUCHANAN	734	104	0	0.00%
	CALDWELL	48	6	0	0.00%
	CARROLL	65	15	0	0.00%
	CASS	420	43	0	0.00%
	CHARITON	26	7	0	0.00%
	CLINTON	52	5	1	1.92%
	COOPER	83	13	0	0.00%
	DAVISS	33	6	0	0.00%
	DE KALB	36	3	0	0.00%
	GENTRY	11	1	0	0.00%
	GRUNDY	47	4	0	0.00%
	HARRISON	41	5	0	0.00%
	HOLT	16	2	0	0.00%
	JOHNSON	229	29	0	0.00%
	LAFAYETTE	209	32	0	0.00%
	LINN	50	6	0	0.00%
	LIVINGSTON	62	12	0	0.00%
	MERCER	17	3	0	0.00%
	NODAWAY	52	6	0	0.00%
	PETTIS	318	43	0	0.00%
	PUTNAM	13	2	0	0.00%
	RAY	126	22	0	0.00%
	SALINE	149	15	0	0.00%
	SULLIVAN	31	6	0	0.00%
	WORTH	2	0	0	0.00%
	NW TOTAL	2,927	398	1	0.03%
NE REGION	ADAIR	58	6	0	0.00%
	AUDRAIN	147	6	1	0.68%
	BOONE	862	122	1	0.12%
	CALLAWAY	249	35	0	0.00%
	CLARK	23	2	0	0.00%
	COLE	449	53	5	1.11%
	FRANKLIN	266	40	1	0.38%
	GASCONADE	37	5	0	0.00%
	HOWARD	49	5	0	0.00%
	KNOX	3	1	0	0.00%
	LEWIS	30	6	0	0.00%
	LINCOLN	261	37	0	0.00%
	MACON	48	4	0	0.00%
	MARION	199	24	1	0.50%
	MONROE	30	4	0	0.00%
	MONTGOMERY	77	10	1	1.30%
	OSAGE	28	4	0	0.00%
	PIKE	73	11	0	0.00%
	RALLS	23	4	0	0.00%
	RANDOLPH	173	29	0	0.00%
	SCHUYLER	8	0	0	0.00%
	SCOTLAND	8	4	0	0.00%
	SHELBY	23	7	0	0.00%
	WARREN	166	23	0	0.00%
	NE TOTAL	3,290	442	10	0.30%
SE REGION	BOLLINGER	72	15	1	1.39%
	BUTLER	568	91	0	0.00%
	CAPE GIRARDEAU	390	44	1	0.26%
	CARTER	57	10	0	0.00%
	CRAWFORD	195	35	0	0.00%
	DENT	101	11	0	0.00%
	DUNKLIN	611	76	1	0.16%
	HOWELL	348	52	3	0.86%

**TABLE 6
TEMPORARY ASSISTANCE REINVESTIGATIONS
MARCH 2008**

		CASES AS OF END OF MONTH	REINS COMPLETED DURING MONTH	CASES OVERDUE FOR REIN	% OVERDUE FOR REIN
SE REGION	IRON	85	11	0	0.00%
	MADISON	91	12	0	0.00%
	MARIES	40	3	0	0.00%
	MISSISSIPPI	220	41	0	0.00%
	NEW MADRID	277	21	1	0.36%
	OREGON	101	13	0	0.00%
	PEMISCOT	381	54	0	0.00%
	PERRY	71	14	0	0.00%
	PHELPS	280	36	0	0.00%
	PULASKI	191	16	1	0.52%
	REYNOLDS	52	6	0	0.00%
	RIPLEY	163	20	0	0.00%
	ST FRANCOIS	527	72	0	0.00%
	STE GENEVIEVE	84	10	1	1.19%
	SCOTT	567	68	2	0.35%
	SHANNON	54	6	0	0.00%
	STODDARD	191	29	0	0.00%
	TEXAS	157	26	0	0.00%
	WASHINGTON	283	42	0	0.00%
	WAYNE	118	18	0	0.00%
	SE TOTAL	6,275	852	11	0.18%
SW REGION	BARRY	239	33	0	0.00%
	BARTON	116	19	0	0.00%
	BATES	78	8	0	0.00%
	BENTON	161	27	0	0.00%
	CAMDEN	162	21	2	1.23%
	CEDAR	128	14	0	0.00%
	CHRISTIAN	249	33	0	0.00%
	DADE	47	9	0	0.00%
	DALLAS	122	20	0	0.00%
	DOUGLAS	96	13	0	0.00%
	GREENE	1,455	183	5	0.34%
	HENRY	170	15	0	0.00%
	HICKORY	58	10	0	0.00%
	JASPER	830	120	2	0.24%
	LACLEDE	227	29	0	0.00%
	LAWRENCE	194	22	1	0.52%
	MCDONALD	174	29	0	0.00%
	MILLER	196	25	0	0.00%
	MONITEAU	63	8	0	0.00%
	MORGAN	111	10	0	0.00%
	NEWTON	216	25	0	0.00%
	OZARK	75	11	0	0.00%
	POLK	188	22	0	0.00%
	ST CLAIR	68	10	0	0.00%
	STONE	113	19	0	0.00%
	TANEY	190	27	0	0.00%
	VERNON	135	10	0	0.00%
	WEBSTER	161	18	0	0.00%
	WRIGHT	197	34	0	0.00%
	SW TOTAL	6,219	824	10	0.16%
KC REGION	CLAY	664	83	1	0.15%
	JACKSON	6,199	866	25	0.40%
	PLATTE	220	37	0	0.00%
	KC TOTAL	7,083	986	26	0.37%
STL REGION	JEFFERSON	664	90	1	0.15%
	ST CHARLES	665	116	4	0.60%
	ST LOUIS COUNTY	4,929	645	29	0.59%
	ST LOUIS CITY	5,969	864	19	0.32%
	STL TOTAL	12,227	1,715	53	0.43%
STATEWIDE		38,021	5,217	111	0.29%

This page is intentionally left blank.

MO HEALTHNET

This page is intentionally left blank.

**TABLE 7
MO HEALTHNET ELIGIBILITY
MARCH 2008**

	NUMBER OR AMOUNT MAR-2008	NUMBER OR AMOUNT FEB-2008	NUMBER OR AMOUNT JAN-2008	NUMBER OR AMOUNT MAR-2007	CHANGE FROM LAST MONTH	CHANGE FROM 2 MONTHS AGO	CHANGE FROM LAST YEAR
*** MC+/MAF/TMA							
APPLICATIONS RECEIVED	12,712	11,996	15,013	10,685	6.0%	-15.3%	19.0%
APPLICATIONS APPROVED	9,272	8,575	10,652	7,873	8.1%	-13.0%	17.8%
APPLICATIONS REJECTED	2,956	3,232	3,259	2,619	-8.5%	-9.3%	12.9%
APPLICATIONS PENDING	4,335	4,543	4,962	4,686	-4.6%	-12.6%	-7.5%
MC+							
NON-CHIP POVERTY CHILDREN	175,053	175,229	176,088	216,234	-0.1%	-0.6%	-19.0%
CHIP NON-PREMIUM CHILDREN	40,214	40,571	40,924	43,819	-0.9%	-1.7%	-8.2%
CHIP PREMIUM CHILDREN	20,784	20,754	19,792	20,169	0.1%	5.0%	3.0%
MAF							
PARENTS/CARETAKERS	61,625	61,432	61,939	69,430	0.3%	-0.5%	-11.2%
CHILDREN	180,798	179,566	180,143	148,994	0.7%	0.4%	21.3%
TMA							
PARENTS/CARETAKERS	12,712	13,099	13,101	12,613	-3.0%	-3.0%	0.8%
CHILDREN	26,746	26,333	25,472	20,001	1.6%	5.0%	33.7%
TOTAL MC+/MAF/TMA							
FAMILIES	233,290	232,734	232,792	232,912	0.2%	0.2%	0.2%
PARENTS/CARETAKERS	74,337	74,531	75,040	82,043	-0.3%	-0.9%	-9.4%
CHILDREN	443,595	442,453	442,419	449,217	0.3%	0.3%	-1.3%
CASES CLOSED	10,291	9,604	9,874	10,976	7.2%	4.2%	-6.2%
*** NEWBORNS							
	24,058	24,250	24,457	24,043	-0.8%	-1.6%	0.1%
*** BCCT							
PERSONS	639	630	632	491	1.4%	1.1%	30.1%
PRESUMPTIVE ELIGIBILITY PERSONS	29	33	31	14	-12.1%	-6.5%	107.1%
*** MC+ FOR PREGNANT WOMEN							
APPLICATIONS RECEIVED	4,758	4,540	5,628	4,962	4.8%	-15.5%	-4.1%
APPLICATIONS APPROVED	3,359	3,241	3,976	3,496	3.6%	-15.5%	-3.9%
APPLICATIONS REJECTED	1,377	1,403	1,503	1,406	-1.9%	-8.4%	-2.1%
APPLICATIONS PENDING	1,033	1,018	1,113	1,402	1.5%	-7.2%	-26.3%
MC+ FOR PREGNANT WOMEN	26,666	26,545	26,583	24,152	0.5%	0.3%	10.4%
EXTENDED WOMEN'S HEALTH	19,800	19,787	19,623	18,260	0.1%	0.9%	8.4%
*** REFUGEE							
APPLICATIONS RECEIVED	11	26	17	16	-57.7%	-35.3%	-31.3%
APPLICATIONS APPROVED	11	28	13	3	-60.7%	-15.4%	266.7%
APPLICATIONS REJECTED	0	0	3	2	0.0%	0.0%	0.0%
APPLICATIONS PENDING	1	1	5	14	0.0%	-80.0%	-92.9%
CASES	180	184	184	110	-2.2%	-2.2%	63.6%
PERSONS	201	205	209	157	-2.0%	-3.8%	28.0%
TOTAL PAYMENTS	\$4,510	\$4,510	\$5,074	\$3,384	0.0%	-11.1%	33.3%
CASES CLOSED	23	16	32	3	43.8%	-28.1%	666.7%
*** SUPPLEMENTAL AID TO BLIND							
APPLICATIONS RECEIVED	99	54	136	102	83.3%	-27.2%	-2.9%
APPLICATIONS APPROVED	8	6	12	15	33.3%	-33.3%	-46.7%
APPLICATIONS REJECTED	76	44	99	85	72.7%	-23.2%	-10.6%
APPLICATIONS PENDING	156	142	158	156	9.9%	-1.3%	0.0%
PERSONS	763	766	772	754	-0.4%	-1.2%	1.2%
TOTAL PAYMENTS	\$347,631	\$350,121	\$354,528	\$330,653	-0.7%	-1.9%	5.1%
CASES CLOSED	19	15	21	17	26.7%	-9.5%	11.8%

**TABLE 7
MO HEALTHNET ELIGIBILITY
MARCH 2008**

	NUMBER OR AMOUNT MAR-2008	NUMBER OR AMOUNT FEB-2008	NUMBER OR AMOUNT JAN-2008	NUMBER OR AMOUNT MAR-2007	CHANGE FROM LAST MONTH	CHANGE FROM 2 MONTHS AGO	CHANGE FROM LAST YEAR
*** BLIND PENSION							
APPLICATIONS RECEIVED	150	86	178	147	74.4%	-15.7%	2.0%
APPLICATIONS APPROVED	33	28	42	38	17.9%	-21.4%	-13.2%
APPLICATIONS REJECTED	102	49	104	113	108.2%	-1.9%	-9.7%
APPLICATIONS PENDING	236	222	231	229	6.3%	2.2%	3.1%
PERSONS	2,888	2,883	2,879	2,857	0.2%	0.3%	1.1%
TOTAL PAYMENTS	\$1,657,857	\$1,655,628	\$1,653,242	\$1,542,078	0.1%	0.3%	7.5%
CASES CLOSED	42	26	28	37	61.5%	50.0%	13.5%
*** MEDICAL ASSISTANCE							
APPLICATIONS RECEIVED	9,898	6,438	10,312	9,800	53.7%	-4.0%	1.0%
APPLICATIONS APPROVED	5,300	3,099	5,258	5,112	71.0%	0.8%	3.7%
APPLICATIONS REJECTED	4,947	3,178	4,886	4,796	55.7%	1.2%	3.1%
APPLICATIONS PENDING	12,262	12,624	12,551	11,106	-2.9%	-2.3%	10.4%
SPENDDOWN PERSONS	21,131	20,616	21,204	20,313	2.5%	-0.3%	4.0%
NON-SPENDDOWN PERSONS	157,099	154,885	155,562	152,274	1.4%	1.0%	3.2%
TWHA NON-PREMIUM PERSONS	153	142	136	0	7.7%	12.5%	0.0%
TWHA PREMIUM PERSONS	368	305	229	0	20.7%	60.7%	0.0%
CASES CLOSED	4,094	2,254	3,675	4,236	81.6%	11.4%	-3.4%
*** MACC							
APPLICATIONS RECEIVED	357	148	317	293	141.2%	12.6%	21.8%
APPLICATIONS APPROVED	283	131	261	242	116.0%	8.4%	16.9%
DEPT. OF MENTAL HEALTH	0	0	1	1	0.0%	0.0%	0.0%
JUVENILE COURT	164	85	151	137	92.9%	8.6%	19.7%
DIV. OF YOUTH SERVICES	100	40	99	93	150.0%	1.0%	7.5%
VOLUNTARY PLACEMENTS	19	6	10	11	216.7%	90.0%	72.7%
APPLICATIONS REJECTED	62	17	50	43	264.7%	24.0%	44.2%
APPLICATIONS PENDING	19	13	14	27	46.2%	35.7%	-29.6%
TOTAL PERSONS	1,663	1,573	1,656	1,395	5.7%	0.4%	19.2%
DEPT. OF MENTAL HEALTH	13	13	13	16	0.0%	0.0%	-18.8%
JUVENILE COURT	774	724	793	731	6.9%	-2.4%	5.9%
DIV. OF YOUTH SERVICES	817	786	792	603	3.9%	3.2%	35.5%
VOLUNTARY PLACEMENTS	59	50	58	45	18.0%	1.7%	31.1%
CASES CLOSED	419	174	222	205	140.8%	88.7%	104.4%
DEPT. OF MENTAL HEALTH	1	0	0	2	0.0%	0.0%	-50.0%
JUVENILE COURT	128	83	143	115	54.2%	-10.5%	11.3%
DIV. OF YOUTH SERVICES	286	81	65	80	253.1%	340.0%	257.5%
VOLUNTARY PLACEMENTS	4	10	14	8	-60.0%	-71.4%	-50.0%
*** NURSING CARE							
APPLICATIONS RECEIVED	258	187	325	328	38.0%	-20.6%	-21.3%
APPLICATIONS APPROVED	181	142	262	266	27.5%	-30.9%	-32.0%
APPLICATIONS REJECTED	55	43	68	85	27.9%	-19.1%	-35.3%
APPLICATIONS PENDING	182	167	161	218	9.0%	13.0%	-16.5%
TOTAL PERSONS	7,749	7,727	7,815	7,858	0.3%	-0.8%	-1.4%
RCF-II	5,559	5,549	5,601	5,635	0.2%	-0.7%	-1.3%
RCF-I	2,000	1,987	2,020	2,023	0.7%	-1.0%	-1.1%
SNF-ICF	190	191	194	200	-0.5%	-2.1%	-5.0%
TOTAL PAYMENTS	\$1,918,259	\$1,911,185	\$1,932,928	\$1,930,065	0.4%	-0.8%	-0.6%
RCF-II	\$1,546,173	\$1,541,183	\$1,557,098	\$1,554,249	0.3%	-0.7%	-0.5%
RCF-I	\$300,965	\$298,910	\$303,585	\$300,757	0.7%	-0.9%	0.1%
SNF-ICF	\$71,121	\$71,092	\$72,245	\$75,059	0.0%	-1.6%	-5.2%
CASES CLOSED	153	119	178	161	28.6%	-14.0%	-5.0%
*** SSI ONLY							
	515	522	527	591	-1.3%	-2.3%	-12.9%
*** SSI-SP							
PERSONS	149	150	153	181	-0.7%	-2.6%	-17.7%
TOTAL PAYMENTS	\$9,006	\$9,017	\$9,038	\$11,370	-0.1%	-0.4%	-20.8%

**TABLE 7
MO HEALTHNET ELIGIBILITY
MARCH 2008**

	NUMBER OR AMOUNT MAR-2008	NUMBER OR AMOUNT FEB-2008	NUMBER OR AMOUNT JAN-2008	NUMBER OR AMOUNT MAR-2007	CHANGE FROM LAST MONTH	CHANGE FROM 2 MONTHS AGO	CHANGE FROM LAST YEAR
*** SP ONLY							
PERSONS	46	46	48	51	0.0%	-4.2%	-9.8%
TOTAL PAYMENTS	\$6,172	\$6,172	\$6,774	\$7,261	0.0%	-8.9%	-15.0%
*** QMB							
APPLICATIONS RECEIVED	1,684	994	1,854	1,606	69.4%	-9.2%	4.9%
APPLICATIONS APPROVED	743	464	845	764	60.1%	-12.1%	-2.7%
APPLICATIONS REJECTED	850	554	957	857	53.4%	-11.2%	-0.8%
APPLICATIONS PENDING	851	776	813	689	9.7%	4.7%	23.5%
PERSONS	10,232	10,291	10,208	9,323	-0.6%	0.2%	9.8%
CASES CLOSED	189	94	168	193	101.1%	12.5%	-2.1%
*** SLMB							
APPLICATIONS RECEIVED	1,124	717	1,238	1,031	56.8%	-9.2%	9.0%
APPLICATIONS APPROVED	376	249	446	410	51.0%	-15.7%	-8.3%
APPLICATIONS REJECTED	727	437	782	642	66.4%	-7.0%	13.2%
APPLICATIONS PENDING	564	553	528	437	2.0%	6.8%	29.1%
PERSONS	14,110	14,056	14,050	12,773	0.4%	0.4%	10.5%
CASES CLOSED	193	113	233	222	70.8%	-17.2%	-13.1%
*** VENDOR CASES							
PERSONS	28,615	28,219	28,804	28,467	1.4%	-0.7%	0.5%
CASES CLOSED	1,157	680	1,097	945	70.1%	5.5%	22.4%
*** PE FOR KIDS							
PERSONS	79	111	116	50	-28.8%	-31.9%	58.0%

NOTE: NURSING CARE INCLUDES NC-GR AND NC-SAB ELIGIBLES AND PAYMENTS.

NOTE: MC+/MAF/TMA FAMILIES IS NOW AN UNDUPLICATED COUNT. SOME FAMILIES HAVE MEMBERS IN DIFFERENT CATEGORIES. PRIOR TO THE JANUARY 2007 MMR THE FAMILY WAS COUNTED IN EACH CATEGORY. THERE IS NO CHANGE IN THE COUNT OF CHILDREN OR PARENTS/CARETAKERS.

**TABLE 8
MO HEALTHNET ELIGIBILITY BY REGION FOR MARCH 2008**

	NW REGION	NE REGION	SE REGION	SW REGION	KC REGION	STL REGION
*** MC+/MAF/TMA						
APPLICATIONS RECEIVED	1,622	1,366	1,851	2,919	2,214	2,740
APPLICATIONS APPROVED	1,152	996	1,398	2,125	1,640	1,961
APPLICATIONS REJECTED	492	323	398	661	506	576
APPLICATIONS PENDING	591	480	573	994	828	869
MC+						
NON-CHIP POVERTY CHILDREN	16,366	18,818	28,544	41,069	27,167	43,089
CHIP NON-PREMIUM CHILDREN	3,717	4,474	6,712	9,107	6,376	9,828
CHIP PREMIUM CHILDREN	2,224	2,567	3,454	4,958	3,168	4,413
MAF						
PARENTS/CARETAKERS	4,965	5,631	10,040	10,768	10,481	19,740
CHILDREN	14,276	16,281	27,531	32,608	33,538	56,564
TMA						
PARENTS/CARETAKERS	1,110	1,222	2,121	2,085	1,732	4,442
CHILDREN	2,216	2,514	3,919	4,375	4,175	9,547
TOTAL MC+/MAF/TMA						
FAMILIES	20,721	23,967	38,105	49,065	38,180	63,252
PARENTS/CARETAKERS	6,075	6,853	12,161	12,853	12,213	24,182
CHILDREN	38,799	44,654	70,160	92,117	74,424	123,441
CASES CLOSED	1,042	1,051	1,599	2,275	1,841	2,483
*** NEWBORNS	2,390	2,975	3,290	5,879	3,372	6,152
*** BCCT						
PERSONS	59	53	133	96	69	229
PRESUMPTIVE ELIGIBILITY PERSONS	8	6	3	1	1	10
*** MC+ FOR PREGNANT WOMEN						
APPLICATIONS RECEIVED	533	515	675	1,087	845	1,103
APPLICATIONS APPROVED	337	404	543	776	491	808
APPLICATIONS REJECTED	175	118	141	295	343	305
APPLICATIONS PENDING	148	100	147	219	203	216
MC+ FOR PREGNANT WOMEN	2,713	3,162	4,427	6,296	4,059	6,009
EXTENDED WOMEN'S HEALTH	2,019	2,398	2,764	5,007	3,086	4,526
*** REFUGEE						
APPLICATIONS RECEIVED	0	1	0	0	7	3
APPLICATIONS APPROVED	0	1	0	0	8	2
APPLICATIONS REJECTED	0	0	0	0	0	0
APPLICATIONS PENDING	0	0	0	0	0	1
CASES	0	18	1	2	69	90
PERSONS	0	20	1	3	72	105
TOTAL PAYMENTS	\$0	\$2,236	\$136	\$136	\$816	\$1,186
CASES CLOSED	0	3	0	1	9	10
*** SUPPLEMENTAL AID TO BLIND						
APPLICATIONS RECEIVED	10	13	18	18	18	22
APPLICATIONS APPROVED	1	0	0	4	2	1
APPLICATIONS REJECTED	5	10	13	20	13	15
APPLICATIONS PENDING	15	21	39	22	27	32
PERSONS	55	64	123	142	102	277
TOTAL PAYMENTS	\$24,426	\$28,435	\$56,677	\$63,199	\$42,788	\$132,106
CASES CLOSED	1	4	1	4	4	5
*** BLIND PENSION						
APPLICATIONS RECEIVED	19	19	22	24	27	39
APPLICATIONS APPROVED	5	2	4	9	8	5
APPLICATIONS REJECTED	7	9	19	28	21	18
APPLICATIONS PENDING	21	32	40	34	50	59
PERSONS	281	283	407	520	564	833
TOTAL PAYMENTS	\$161,575	\$162,657	\$233,926	\$298,932	\$321,894	\$478,873
CASES CLOSED	3	4	5	12	10	8

**TABLE 8
MO HEALTHNET ELIGIBILITY BY REGION FOR MARCH 2008**

	NW REGION	NE REGION	SE REGION	SW REGION	KC REGION	STL REGION
*** MEDICAL ASSISTANCE						
APPLICATIONS RECEIVED	985	1,071	1,785	2,546	1,484	2,027
APPLICATIONS APPROVED	531	577	974	1,330	730	1,158
APPLICATIONS REJECTED	463	499	902	1,402	767	914
APPLICATIONS PENDING	1,348	1,490	2,113	2,784	2,171	2,356
SPENDDOWN PERSONS	2,028	2,510	5,118	4,654	2,501	4,320
NON-SPENDDOWN PERSONS	13,710	15,986	35,139	33,815	18,811	39,638
TWHA NON-PREMIUM PERSONS	25	24	26	40	8	30
TWHA PREMIUM PERSONS	32	103	35	84	41	73
CASES CLOSED	379	441	768	1,017	589	900
*** MACC						
APPLICATIONS RECEIVED	36	82	46	55	34	104
APPLICATIONS APPROVED	36	48	43	37	30	89
APPLICATIONS REJECTED	1	32	2	13	4	10
APPLICATIONS PENDING	0	3	2	6	0	8
PERSONS	75	182	268	210	395	533
CASES CLOSED	0	0	0	0	0	1
*** NURSING CARE						
APPLICATIONS RECEIVED	31	43	66	56	23	39
APPLICATIONS APPROVED	22	32	38	42	21	26
APPLICATIONS REJECTED	5	11	8	16	4	11
APPLICATIONS PENDING	22	36	59	33	17	15
PERSONS	647	1,030	1,911	1,435	1,046	1,680
RCF-II	375	760	1,400	1,032	712	1,280
RCF-I	253	253	481	387	252	374
SNF-ICF	19	17	30	16	82	26
TOTAL PAYMENTS	\$147,726	\$250,054	\$475,326	\$353,765	\$268,968	\$422,420
RCF-II	\$102,852	\$206,024	\$391,881	\$289,014	\$200,661	\$355,741
RCF-I	\$37,698	\$38,044	\$71,917	\$58,605	\$37,694	\$57,007
SNF/ICF	\$7,176	\$5,986	\$11,528	\$6,146	\$30,613	\$9,672
CASES CLOSED	12	23	48	26	16	28
*** SSI ONLY	42	37	127	81	20	208
*** SSI-SP						
PERSONS	16	17	46	30	7	33
TOTAL PAYMENTS	\$1,261	\$760	\$2,857	\$2,231	\$237	\$1,660
*** SP ONLY						
PERSONS	5	6	11	8	10	6
TOTAL PAYMENTS	\$1,229	\$221	\$2,188	\$1,228	\$1,018	\$288
*** QMB						
APPLICATIONS RECEIVED	189	172	326	427	306	264
APPLICATIONS APPROVED	75	83	167	197	123	98
APPLICATIONS REJECTED	94	90	163	203	149	151
APPLICATIONS PENDING	126	89	148	190	178	120
PERSONS	1,168	940	1,822	2,585	1,343	2,374
CASES CLOSED	25	21	36	54	18	35
*** SLMB						
APPLICATIONS RECEIVED	156	124	226	288	214	116
APPLICATIONS APPROVED	38	49	69	95	66	59
APPLICATIONS REJECTED	96	70	167	197	147	50
APPLICATIONS PENDING	101	74	100	126	126	37
PERSONS	1,433	1,404	3,013	3,916	1,878	2,466
CASES CLOSED	23	14	24	68	31	33
*** VENDOR CASES						
PERSONS	3,562	3,296	4,634	5,174	3,897	8,052
CASES CLOSED	133	166	179	217	167	295
*** PE FOR KIDS						
PERSONS	22	9	0	7	37	4

**TABLE 9
MO HEALTHNET ELIGIBILITY BY REGION AND COUNTY FOR MARCH 2008**

	NW ANDREW	NW ATCHISON	NW BUCHANAN	NW CALDWELL	NW CARROLL
*** MC+/MAF/TMA					
APPLICATIONS RECEIVED	28	17	593	25	33
APPLICATIONS APPROVED	20	12	405	15	20
APPLICATIONS REJECTED	8	7	252	7	8
APPLICATIONS PENDING	7	5	272	11	10
MC+					
NON-CHIP POVERTY CHILDREN	299	139	2,985	247	321
CHIP NON-PREMIUM CHILDREN	80	51	615	52	87
CHIP PREMIUM CHILDREN	77	30	222	39	66
MAF					
PARENTS/CARETAKERS	70	32	1,135	86	125
CHILDREN	256	86	3,409	261	298
TMA					
PARENTS/CARETAKERS	15	11	213	16	27
CHILDREN	24	28	465	32	54
TOTAL MC+/MAF/TMA					
FAMILIES	421	184	4,212	321	431
PARENTS/CARETAKERS	85	43	1,348	102	152
CHILDREN	736	334	7,696	631	826
CASES CLOSED	14	9	227	16	21
*** NEWBORNS	53	14	454	53	37
*** BCCT					
PERSONS	0	0	25	0	0
PRESUMPTIVE ELIGIBILITY PERSONS	0	0	7	0	0
*** MC+ FOR PREGNANT WOMEN					
APPLICATIONS RECEIVED	9	4	180	9	5
APPLICATIONS APPROVED	6	1	99	6	3
APPLICATIONS REJECTED	2	2	82	3	1
APPLICATIONS PENDING	2	3	49	4	0
MC+ FOR PREGNANT WOMEN	43	16	585	51	35
EXTENDED WOMEN'S HEALTH	47	16	427	38	35
*** REFUGEE					
APPLICATIONS RECEIVED	0	0	0	0	0
APPLICATIONS APPROVED	0	0	0	0	0
APPLICATIONS REJECTED	0	0	0	0	0
APPLICATIONS PENDING	0	0	0	0	0
CASES	0	0	0	0	0
PERSONS	0	0	0	0	0
TOTAL PAYMENTS	\$0	\$0	\$0	\$0	\$0
CASES CLOSED	0	0	0	0	0
*** SUPPLEMENTAL AID TO BLIND					
APPLICATIONS RECEIVED	0	0	2	1	0
APPLICATIONS APPROVED	0	0	0	0	0
APPLICATIONS REJECTED	0	0	1	0	0
APPLICATIONS PENDING	0	0	2	1	1
PERSONS	1	0	12	2	2
TOTAL PAYMENTS	\$487	\$0	\$5,672	\$861	\$880
CASES CLOSED	0	0	0	0	0
*** BLIND PENSION					
APPLICATIONS RECEIVED	0	0	2	1	0
APPLICATIONS APPROVED	0	0	0	0	0
APPLICATIONS REJECTED	0	0	1	0	0
APPLICATIONS PENDING	0	0	3	1	1
PERSONS	12	5	52	2	7
TOTAL PAYMENTS	\$6,900	\$2,875	\$29,900	\$1,150	\$4,025
CASES CLOSED	0	0	1	0	0

**TABLE 9
MO HEALTHNET ELIGIBILITY BY REGION AND COUNTY FOR MARCH 2008**

	NW ANDREW	NW ATCHISON	NW BUCHANAN	NW CALDWELL	NW CARROLL
*** MEDICAL ASSISTANCE					
APPLICATIONS RECEIVED	17	13	212	21	25
APPLICATIONS APPROVED	9	8	97	9	10
APPLICATIONS REJECTED	11	4	88	10	10
APPLICATIONS PENDING	20	29	284	23	29
SPENDDOWN PERSONS	34	23	388	26	58
NON-SPENDDOWN PERSONS	321	185	2,936	237	330
TWHA NON-PREMIUM PERSONS	1	0	5	1	1
TWHA PREMIUM PERSONS	4	1	4	0	0
CASES CLOSED	5	1	87	8	3
*** MACC					
APPLICATIONS RECEIVED	0	0	36	0	0
APPLICATIONS APPROVED	0	0	36	0	0
APPLICATIONS REJECTED	0	0	1	0	0
APPLICATIONS PENDING	0	0	0	0	0
PERSONS	0	0	20	0	0
CASES CLOSED	0	0	0	0	0
*** NURSING CARE					
APPLICATIONS RECEIVED	0	0	6	0	0
APPLICATIONS APPROVED	0	0	8	0	0
APPLICATIONS REJECTED	0	0	1	0	0
APPLICATIONS PENDING	0	0	7	0	0
PERSONS	5	1	180	6	3
RCF-II	4	0	105	6	2
RCF-I	1	1	75	0	1
SNF-ICF	0	0	0	0	0
TOTAL PAYMENTS	\$1,247	\$156	\$40,404	\$1,746	\$724
RCF-II	\$1,167	\$0	\$29,525	\$1,746	\$568
RCF-I	\$80	\$156	\$10,879	\$0	\$156
SNF/ICF	\$0	\$0	\$0	\$0	\$0
CASES CLOSED	1	0	2	0	0
*** SSI ONLY	1	0	5	0	1
*** SSI-SP					
PERSONS	0	0	5	0	0
TOTAL PAYMENTS	\$0	\$0	\$234	\$0	\$0
*** SP ONLY					
PERSONS	0	0	0	1	0
TOTAL PAYMENTS	\$0	\$0	\$0	\$575	\$0
*** QMB					
APPLICATIONS RECEIVED	5	2	25	7	6
APPLICATIONS APPROVED	2	1	14	4	1
APPLICATIONS REJECTED	1	0	9	3	3
APPLICATIONS PENDING	2	1	13	2	2
PERSONS	28	13	207	18	18
CASES CLOSED	0	2	3	3	1
*** SLMB					
APPLICATIONS RECEIVED	5	2	10	6	6
APPLICATIONS APPROVED	1	0	3	0	0
APPLICATIONS REJECTED	2	1	5	4	4
APPLICATIONS PENDING	2	1	5	4	2
PERSONS	28	28	192	22	22
CASES CLOSED	0	1	0	0	0
*** VENDOR CASES					
PERSONS	109	59	430	44	65
CASES CLOSED	6	5	24	1	2
*** PE FOR KIDS					
PERSONS	0	0	19	0	0

**TABLE 9
MO HEALTHNET ELIGIBILITY BY REGION AND COUNTY FOR MARCH 2008**

	NW CASS	NW CHARITON	NW CLINTON	NW COOPER	NW DAVIESS
*** MC+/MAF/TMA					
APPLICATIONS RECEIVED	179	4	31	27	10
APPLICATIONS APPROVED	136	3	25	23	11
APPLICATIONS REJECTED	26	3	9	6	3
APPLICATIONS PENDING	60	1	10	4	2
MC+					
NON-CHIP POVERTY CHILDREN	2,200	195	464	460	317
CHIP NON-PREMIUM CHILDREN	547	59	90	107	57
CHIP PREMIUM CHILDREN	426	21	38	91	62
MAF					
PARENTS/CARETAKERS	768	52	104	116	73
CHILDREN	2,026	177	317	322	222
TMA					
PARENTS/CARETAKERS	157	6	15	38	16
CHILDREN	318	13	30	77	44
TOTAL MC+/MAF/TMA					
FAMILIES	2,892	240	502	588	352
PARENTS/CARETAKERS	925	58	119	154	89
CHILDREN	5,517	465	939	1,057	702
CASES CLOSED	152	8	21	22	12
*** NEWBORNS	313	44	82	82	54
*** BCCT					
PERSONS	8	1	0	1	0
PRESUMPTIVE ELIGIBILITY PERSONS	0	1	0	0	0
*** MC+ FOR PREGNANT WOMEN					
APPLICATIONS RECEIVED	58	3	12	9	5
APPLICATIONS APPROVED	42	2	7	7	7
APPLICATIONS REJECTED	21	0	2	0	0
APPLICATIONS PENDING	11	1	5	3	2
MC+ FOR PREGNANT WOMEN	353	38	68	86	54
EXTENDED WOMEN'S HEALTH	247	27	79	58	38
*** REFUGEE					
APPLICATIONS RECEIVED	0	0	0	0	0
APPLICATIONS APPROVED	0	0	0	0	0
APPLICATIONS REJECTED	0	0	0	0	0
APPLICATIONS PENDING	0	0	0	0	0
CASES	0	0	0	0	0
PERSONS	0	0	0	0	0
TOTAL PAYMENTS	\$0	\$0	\$0	\$0	\$0
CASES CLOSED	0	0	0	0	0
*** SUPPLEMENTAL AID TO BLIND					
APPLICATIONS RECEIVED	0	0	0	0	0
APPLICATIONS APPROVED	1	0	0	0	0
APPLICATIONS REJECTED	1	0	0	1	0
APPLICATIONS PENDING	2	0	0	0	0
PERSONS	6	0	0	1	2
TOTAL PAYMENTS	\$2,646	\$0	\$0	\$170	\$1,139
CASES CLOSED	0	0	0	0	0
*** BLIND PENSION					
APPLICATIONS RECEIVED	2	0	1	0	0
APPLICATIONS APPROVED	0	0	0	0	0
APPLICATIONS REJECTED	2	0	0	0	0
APPLICATIONS PENDING	5	0	1	0	0
PERSONS	34	3	6	6	3
TOTAL PAYMENTS	\$19,550	\$1,725	\$3,450	\$3,450	\$1,725
CASES CLOSED	0	0	0	0	0

**TABLE 9
MO HEALTHNET ELIGIBILITY BY REGION AND COUNTY FOR MARCH 2008**

	NW CASS	NW CHARITON	NW CLINTON	NW COOPER	NW DAVISS
*** MEDICAL ASSISTANCE					
APPLICATIONS RECEIVED	106	5	22	23	12
APPLICATIONS APPROVED	63	4	14	21	7
APPLICATIONS REJECTED	59	3	13	18	3
APPLICATIONS PENDING	196	15	34	53	14
SPENDDOWN PERSONS	199	38	43	86	24
NON-SPENDDOWN PERSONS	1,199	235	283	413	186
TWHA NON-PREMIUM PERSONS	1	0	0	1	1
TWHA PREMIUM PERSONS	2	0	0	1	1
CASES CLOSED	28	1	9	9	12
*** MACC					
APPLICATIONS RECEIVED	0	0	0	0	0
APPLICATIONS APPROVED	0	0	0	0	0
APPLICATIONS REJECTED	0	0	0	0	0
APPLICATIONS PENDING	0	0	0	0	0
PERSONS	2	0	0	0	0
CASES CLOSED	0	0	0	0	0
*** NURSING CARE					
APPLICATIONS RECEIVED	3	0	0	0	0
APPLICATIONS APPROVED	0	0	0	1	0
APPLICATIONS REJECTED	2	0	0	0	0
APPLICATIONS PENDING	6	0	0	0	0
PERSONS	38	5	1	9	3
RCF-II	23	2	0	6	3
RCF-I	13	3	1	3	0
SNF-ICF	2	0	0	0	0
TOTAL PAYMENTS	\$8,969	\$1,052	\$43	\$1,650	\$876
RCF-II	\$6,161	\$584	\$0	\$1,397	\$876
RCF-I	\$2,028	\$468	\$43	\$253	\$0
SNF/ICF	\$780	\$0	\$0	\$0	\$0
CASES CLOSED	0	0	0	0	0
*** SSI ONLY	4	0	0	0	1
*** SSI-SP					
PERSONS	3	1	0	0	0
TOTAL PAYMENTS	\$788	\$16	\$0	\$0	\$0
*** SP ONLY					
PERSONS	1	0	0	0	0
TOTAL PAYMENTS	\$19	\$0	\$0	\$0	\$0
*** QMB					
APPLICATIONS RECEIVED	29	0	1	6	1
APPLICATIONS APPROVED	8	0	0	3	1
APPLICATIONS REJECTED	23	0	2	8	0
APPLICATIONS PENDING	25	3	1	5	1
PERSONS	132	17	30	36	15
CASES CLOSED	2	1	2	1	0
*** SLMB					
APPLICATIONS RECEIVED	17	0	1	7	0
APPLICATIONS APPROVED	7	0	0	2	0
APPLICATIONS REJECTED	19	0	1	9	0
APPLICATIONS PENDING	11	3	0	5	0
PERSONS	207	18	31	55	11
CASES CLOSED	5	0	0	1	0
*** VENDOR CASES					
PERSONS	450	111	129	123	19
CASES CLOSED	16	2	8	5	1
*** PE FOR KIDS					
PERSONS	0	0	0	0	0

**TABLE 9
MO HEALTHNET ELIGIBILITY BY REGION AND COUNTY FOR MARCH 2008**

	NW DE KALB	NW GENTRY	NW GRUNDY	NW HARRISON	NW HOLT
*** MC+/MAF/TMA					
APPLICATIONS RECEIVED	15	12	26	22	10
APPLICATIONS APPROVED	14	10	15	13	7
APPLICATIONS REJECTED	3	4	5	4	1
APPLICATIONS PENDING	7	2	8	6	5
MC+					
NON-CHIP POVERTY CHILDREN	316	176	410	398	137
CHIP NON-PREMIUM CHILDREN	47	61	64	98	47
CHIP PREMIUM CHILDREN	46	47	25	64	27
MAF					
PARENTS/CARETAKERS	38	23	92	72	28
CHILDREN	192	80	270	235	111
TMA					
PARENTS/CARETAKERS	10	18	22	28	4
CHILDREN	18	27	52	43	10
TOTAL MC+/MAF/TMA					
FAMILIES	327	203	423	436	170
PARENTS/CARETAKERS	48	41	114	100	32
CHILDREN	619	391	821	838	332
CASES CLOSED	19	8	21	12	12
*** NEWBORNS	34	30	70	67	26
*** BCCT					
PERSONS	1	0	1	3	1
PRESUMPTIVE ELIGIBILITY PERSONS	0	0	0	0	0
*** MC+ FOR PREGNANT WOMEN					
APPLICATIONS RECEIVED	6	3	10	3	3
APPLICATIONS APPROVED	4	4	7	2	3
APPLICATIONS REJECTED	2	0	3	2	1
APPLICATIONS PENDING	0	0	0	2	1
MC+ FOR PREGNANT WOMEN	43	29	55	51	23
EXTENDED WOMEN'S HEALTH	24	27	55	41	22
*** REFUGEE					
APPLICATIONS RECEIVED	0	0	0	0	0
APPLICATIONS APPROVED	0	0	0	0	0
APPLICATIONS REJECTED	0	0	0	0	0
APPLICATIONS PENDING	0	0	0	0	0
CASES	0	0	0	0	0
PERSONS	0	0	0	0	0
TOTAL PAYMENTS	\$0	\$0	\$0	\$0	\$0
CASES CLOSED	0	0	0	0	0
*** SUPPLEMENTAL AID TO BLIND					
APPLICATIONS RECEIVED	0	0	0	0	0
APPLICATIONS APPROVED	0	0	0	0	0
APPLICATIONS REJECTED	0	0	0	0	0
APPLICATIONS PENDING	0	0	0	0	0
PERSONS	0	0	2	2	1
TOTAL PAYMENTS	\$0	\$0	\$1,070	\$1,001	\$375
CASES CLOSED	0	0	0	0	0
*** BLIND PENSION					
APPLICATIONS RECEIVED	0	0	0	0	0
APPLICATIONS APPROVED	0	0	0	0	0
APPLICATIONS REJECTED	0	0	0	0	0
APPLICATIONS PENDING	0	0	0	0	0
PERSONS	7	4	0	5	2
TOTAL PAYMENTS	\$4,025	\$2,300	\$0	\$2,875	\$1,150
CASES CLOSED	0	0	0	0	0

**TABLE 9
MO HEALTHNET ELIGIBILITY BY REGION AND COUNTY FOR MARCH 2008**

	NW DE KALB	NW GENTRY	NW GRUNDY	NW HARRISON	NW HOLT
*** MEDICAL ASSISTANCE					
APPLICATIONS RECEIVED	17	12	27	13	2
APPLICATIONS APPROVED	8	2	9	12	2
APPLICATIONS REJECTED	11	2	18	9	4
APPLICATIONS PENDING	22	13	31	13	8
SPENDDOWN PERSONS	42	45	63	64	16
NON-SPENDDOWN PERSONS	260	199	359	290	124
TWHA NON-PREMIUM PERSONS	0	2	0	0	0
TWHA PREMIUM PERSONS	0	0	1	3	0
CASES CLOSED	7	5	11	3	4
*** MACC					
APPLICATIONS RECEIVED	0	0	0	0	0
APPLICATIONS APPROVED	0	0	0	0	0
APPLICATIONS REJECTED	0	0	0	0	0
APPLICATIONS PENDING	0	0	0	0	0
PERSONS	0	0	0	0	0
CASES CLOSED	0	0	0	0	0
*** NURSING CARE					
APPLICATIONS RECEIVED	0	0	0	0	0
APPLICATIONS APPROVED	0	0	0	0	0
APPLICATIONS REJECTED	0	0	0	0	0
APPLICATIONS PENDING	0	0	0	0	0
PERSONS	30	0	18	11	0
RCF-II	23	0	10	6	0
RCF-I	7	0	8	5	0
SNF-ICF	0	0	0	0	0
TOTAL PAYMENTS	\$7,672	\$0	\$3,192	\$2,365	\$0
RCF-II	\$6,580	\$0	\$2,030	\$1,693	\$0
RCF-I	\$1,092	\$0	\$1,162	\$672	\$0
SNF/ICF	\$0	\$0	\$0	\$0	\$0
CASES CLOSED	2	0	0	0	0
*** SSI ONLY	1	2	2	0	1
*** SSI-SP					
PERSONS	0	0	0	2	0
TOTAL PAYMENTS	\$0	\$0	\$0	\$24	\$0
*** SP ONLY					
PERSONS	0	0	0	0	0
TOTAL PAYMENTS	\$0	\$0	\$0	\$0	\$0
*** QMB					
APPLICATIONS RECEIVED	2	0	6	1	0
APPLICATIONS APPROVED	1	0	3	2	0
APPLICATIONS REJECTED	1	3	4	0	1
APPLICATIONS PENDING	1	0	2	0	0
PERSONS	20	11	19	27	8
CASES CLOSED	0	0	0	0	0
*** SLMB					
APPLICATIONS RECEIVED	3	0	7	1	0
APPLICATIONS APPROVED	1	0	6	0	0
APPLICATIONS REJECTED	3	2	1	2	1
APPLICATIONS PENDING	2	0	1	0	0
PERSONS	39	11	49	33	11
CASES CLOSED	0	0	1	0	0
*** VENDOR CASES					
PERSONS	58	83	102	103	57
CASES CLOSED	4	4	1	4	3
*** PE FOR KIDS					
PERSONS	0	0	0	0	0

**TABLE 9
MO HEALTHNET ELIGIBILITY BY REGION AND COUNTY FOR MARCH 2008**

	NW JOHNSON	NW LAFAYETTE	NW LINN	NW LIVINGSTON	NW MERCER
*** MC+/MAF/TMA					
APPLICATIONS RECEIVED	87	65	30	53	5
APPLICATIONS APPROVED	61	45	25	30	4
APPLICATIONS REJECTED	22	12	3	16	2
APPLICATIONS PENDING	37	23	9	15	1
MC+					
NON-CHIP POVERTY CHILDREN	1,124	922	498	503	111
CHIP NON-PREMIUM CHILDREN	232	226	103	127	27
CHIP PREMIUM CHILDREN	169	154	51	67	31
MAF					
PARENTS/CARETAKERS	445	316	94	119	24
CHILDREN	1,066	925	301	349	72
TMA					
PARENTS/CARETAKERS	72	67	30	32	6
CHILDREN	133	160	42	49	14
TOTAL MC+/MAF/TMA					
FAMILIES	1,485	1,297	530	567	130
PARENTS/CARETAKERS	517	383	124	151	30
CHILDREN	2,724	2,387	995	1,095	255
CASES CLOSED	67	58	26	34	2
*** NEWBORNS	197	153	62	60	17
*** BCCT					
PERSONS	3	2	1	2	0
PRESUMPTIVE ELIGIBILITY PERSONS	0	0	0	0	0
*** MC+ FOR PREGNANT WOMEN					
APPLICATIONS RECEIVED	37	21	12	13	3
APPLICATIONS APPROVED	29	14	6	9	2
APPLICATIONS REJECTED	10	4	1	1	1
APPLICATIONS PENDING	9	6	5	5	0
MC+ FOR PREGNANT WOMEN	231	164	56	82	17
EXTENDED WOMEN'S HEALTH	155	138	49	55	13
*** REFUGEE					
APPLICATIONS RECEIVED	0	0	0	0	0
APPLICATIONS APPROVED	0	0	0	0	0
APPLICATIONS REJECTED	0	0	0	0	0
APPLICATIONS PENDING	0	0	0	0	0
CASES	0	0	0	0	0
PERSONS	0	0	0	0	0
TOTAL PAYMENTS	\$0	\$0	\$0	\$0	\$0
CASES CLOSED	0	0	0	0	0
*** SUPPLEMENTAL AID TO BLIND					
APPLICATIONS RECEIVED	1	2	0	0	0
APPLICATIONS APPROVED	0	0	0	0	0
APPLICATIONS REJECTED	0	1	0	0	0
APPLICATIONS PENDING	2	1	0	0	0
PERSONS	5	2	3	1	1
TOTAL PAYMENTS	\$1,718	\$1,150	\$1,078	\$333	\$557
CASES CLOSED	0	0	0	1	0
*** BLIND PENSION					
APPLICATIONS RECEIVED	1	2	0	2	0
APPLICATIONS APPROVED	0	0	0	1	0
APPLICATIONS REJECTED	0	1	0	0	0
APPLICATIONS PENDING	1	1	0	0	0
PERSONS	18	20	8	12	2
TOTAL PAYMENTS	\$10,350	\$11,500	\$4,600	\$6,900	\$1,150
CASES CLOSED	0	0	0	0	0

**TABLE 9
MO HEALTHNET ELIGIBILITY BY REGION AND COUNTY FOR MARCH 2008**

	NW JOHNSON	NW LAFAYETTE	NW LINN	NW LIVINGSTON	NW MERCER
*** MEDICAL ASSISTANCE					
APPLICATIONS RECEIVED	72	44	30	47	6
APPLICATIONS APPROVED	48	31	15	16	4
APPLICATIONS REJECTED	42	28	8	18	2
APPLICATIONS PENDING	77	53	36	49	10
SPENDDOWN PERSONS	101	130	50	55	19
NON-SPENDDOWN PERSONS	821	762	445	457	110
TWHA NON-PREMIUM PERSONS	4	2	0	0	1
TWHA PREMIUM PERSONS	5	3	0	1	1
CASES CLOSED	30	26	13	17	2
*** MACC					
APPLICATIONS RECEIVED	0	0	0	0	0
APPLICATIONS APPROVED	0	0	0	0	0
APPLICATIONS REJECTED	0	0	0	0	0
APPLICATIONS PENDING	0	0	0	0	0
PERSONS	0	45	0	0	0
CASES CLOSED	0	0	0	0	0
*** NURSING CARE					
APPLICATIONS RECEIVED	6	3	0	2	0
APPLICATIONS APPROVED	3	2	0	3	0
APPLICATIONS REJECTED	2	0	0	0	0
APPLICATIONS PENDING	0	1	0	0	0
PERSONS	26	10	12	68	18
RCF-II	9	5	4	44	12
RCF-I	17	5	8	9	6
SNF-ICF	0	0	0	15	0
TOTAL PAYMENTS	\$5,274	\$1,983	\$2,416	\$19,201	\$4,347
RCF-II	\$2,622	\$1,203	\$1,168	\$12,032	\$3,411
RCF-I	\$2,652	\$780	\$1,248	\$1,319	\$936
SNF/ICF	\$0	\$0	\$0	\$5,850	\$0
CASES CLOSED	0	1	1	1	0
*** SSI ONLY	3	2	0	3	0
*** SSI-SP					
PERSONS	0	4	0	0	0
TOTAL PAYMENTS	\$0	\$150	\$0	\$0	\$0
*** SP ONLY					
PERSONS	0	1	0	2	0
TOTAL PAYMENTS	\$0	\$34	\$0	\$601	\$0
*** QMB					
APPLICATIONS RECEIVED	16	4	13	13	2
APPLICATIONS APPROVED	8	3	5	6	0
APPLICATIONS REJECTED	10	2	1	5	3
APPLICATIONS PENDING	6	2	9	8	3
PERSONS	66	51	59	51	7
CASES CLOSED	2	1	2	0	0
*** SLMB					
APPLICATIONS RECEIVED	9	4	13	7	2
APPLICATIONS APPROVED	4	2	0	2	1
APPLICATIONS REJECTED	6	2	6	4	2
APPLICATIONS PENDING	4	2	9	6	2
PERSONS	83	79	58	68	11
CASES CLOSED	4	2	0	1	0
*** VENDOR CASES					
PERSONS	192	276	118	128	21
CASES CLOSED	4	6	6	3	0
*** PE FOR KIDS					
PERSONS	0	0	0	0	0

**TABLE 9
MO HEALTHNET ELIGIBILITY BY REGION AND COUNTY FOR MARCH 2008**

	NW NODAWAY	NW PETTIS	NW PUTNAM	NW RAY	NW SALINE
*** MC+/MAF/TMA					
APPLICATIONS RECEIVED	23	156	15	53	65
APPLICATIONS APPROVED	19	116	9	40	47
APPLICATIONS REJECTED	4	49	1	8	18
APPLICATIONS PENDING	7	40	6	16	19
MC+					
NON-CHIP POVERTY CHILDREN	337	1,844	174	595	784
CHIP NON-PREMIUM CHILDREN	101	384	38	135	213
CHIP PREMIUM CHILDREN	47	182	48	83	78
MAF					
PARENTS/CARETAKERS	78	526	40	191	252
CHILDREN	220	1,499	94	564	686
TMA					
PARENTS/CARETAKERS	16	133	13	54	69
CHILDREN	31	278	27	84	130
TOTAL MC+/MAF/TMA					
FAMILIES	422	2,137	206	780	1,040
PARENTS/CARETAKERS	94	659	53	245	321
CHILDREN	736	4,187	381	1,461	1,891
CASES CLOSED	18	123	16	40	55
*** NEWBORNS	74	170	23	95	78
*** BCCT					
PERSONS	0	6	0	0	2
PRESUMPTIVE ELIGIBILITY PERSONS	0	0	0	0	0
*** MC+ FOR PREGNANT WOMEN					
APPLICATIONS RECEIVED	7	53	4	18	35
APPLICATIONS APPROVED	5	32	3	13	20
APPLICATIONS REJECTED	2	16	2	2	9
APPLICATIONS PENDING	2	18	0	6	13
MC+ FOR PREGNANT WOMEN	61	281	25	103	121
EXTENDED WOMEN'S HEALTH	56	175	12	79	78
*** REFUGEE					
APPLICATIONS RECEIVED	0	0	0	0	0
APPLICATIONS APPROVED	0	0	0	0	0
APPLICATIONS REJECTED	0	0	0	0	0
APPLICATIONS PENDING	0	0	0	0	0
CASES	0	0	0	0	0
PERSONS	0	0	0	0	0
TOTAL PAYMENTS	\$0	\$0	\$0	\$0	\$0
CASES CLOSED	0	0	0	0	0
*** SUPPLEMENTAL AID TO BLIND					
APPLICATIONS RECEIVED	1	2	0	1	0
APPLICATIONS APPROVED	0	0	0	0	0
APPLICATIONS REJECTED	0	1	0	0	0
APPLICATIONS PENDING	2	4	0	0	0
PERSONS	2	2	0	3	4
TOTAL PAYMENTS	\$908	\$675	\$0	\$1,725	\$1,661
CASES CLOSED	0	0	0	0	0
*** BLIND PENSION					
APPLICATIONS RECEIVED	1	6	0	1	0
APPLICATIONS APPROVED	0	3	0	0	1
APPLICATIONS REJECTED	0	2	0	0	0
APPLICATIONS PENDING	2	6	0	0	0
PERSONS	3	37	3	11	13
TOTAL PAYMENTS	\$1,725	\$21,275	\$1,725	\$6,325	\$7,475
CASES CLOSED	0	1	0	1	0

**TABLE 9
MO HEALTHNET ELIGIBILITY BY REGION AND COUNTY FOR MARCH 2008**

	NW NODAWAY	NW PETTIS	NW PUTNAM	NW RAY	NW SALINE
*** MEDICAL ASSISTANCE					
APPLICATIONS RECEIVED	35	92	20	35	58
APPLICATIONS APPROVED	20	55	11	25	19
APPLICATIONS REJECTED	23	27	5	15	21
APPLICATIONS PENDING	31	144	19	45	71
SPENDDOWN PERSONS	46	164	45	88	137
NON-SPENDDOWN PERSONS	390	1,418	227	484	740
TWHA NON-PREMIUM PERSONS	1	2	0	1	1
TWHA PREMIUM PERSONS	1	2	0	0	0
CASES CLOSED	7	50	5	9	19
*** MACC					
APPLICATIONS RECEIVED	0	0	0	0	0
APPLICATIONS APPROVED	0	0	0	0	0
APPLICATIONS REJECTED	0	0	0	0	0
APPLICATIONS PENDING	0	0	0	0	0
PERSONS	0	2	0	1	5
CASES CLOSED	0	0	0	0	0
*** NURSING CARE					
APPLICATIONS RECEIVED	0	5	0	0	6
APPLICATIONS APPROVED	0	3	0	0	2
APPLICATIONS REJECTED	0	0	0	0	0
APPLICATIONS PENDING	0	3	0	0	5
PERSONS	4	103	2	2	69
RCF-II	2	48	0	2	54
RCF-I	2	54	2	0	14
SNF-ICF	0	1	0	0	1
TOTAL PAYMENTS	\$790	\$21,403	\$312	\$584	\$17,371
RCF-II	\$478	\$13,089	\$0	\$584	\$14,797
RCF-I	\$312	\$8,158	\$312	\$0	\$2,184
SNF/ICF	\$0	\$156	\$0	\$0	\$390
CASES CLOSED	0	0	0	0	3
*** SSI ONLY	8	3	1	1	3
*** SSI-SP					
PERSONS	1	0	0	0	0
TOTAL PAYMENTS	\$49	\$0	\$0	\$0	\$0
*** SP ONLY					
PERSONS	0	0	0	0	0
TOTAL PAYMENTS	\$0	\$0	\$0	\$0	\$0
*** QMB					
APPLICATIONS RECEIVED	4	15	5	7	16
APPLICATIONS APPROVED	4	4	0	3	1
APPLICATIONS REJECTED	1	3	1	4	2
APPLICATIONS PENDING	0	15	4	3	17
PERSONS	89	99	20	42	65
CASES CLOSED	4	0	1	0	0
*** SLMB					
APPLICATIONS RECEIVED	4	18	8	7	16
APPLICATIONS APPROVED	2	1	1	3	2
APPLICATIONS REJECTED	3	7	2	3	2
APPLICATIONS PENDING	1	16	5	3	16
PERSONS	35	158	23	48	65
CASES CLOSED	0	5	0	1	1
*** VENDOR CASES					
PERSONS	102	266	33	119	285
CASES CLOSED	4	8	4	6	3
*** PE FOR KIDS					
PERSONS	0	3	0	0	0

**TABLE 9
MO HEALTHNET ELIGIBILITY BY REGION AND COUNTY FOR MARCH 2008**

	NW SULLIVAN	NW WORTH	NE ADAIR	NE AUDRAIN	NE BOONE
*** MC+/MAF/TMA					
APPLICATIONS RECEIVED	28	10	46	62	245
APPLICATIONS APPROVED	19	8	44	44	196
APPLICATIONS REJECTED	10	1	15	21	73
APPLICATIONS PENDING	7	1	10	24	82
MC+					
NON-CHIP POVERTY CHILDREN	311	99	734	835	3,544
CHIP NON-PREMIUM CHILDREN	52	17	164	196	788
CHIP PREMIUM CHILDREN	18	15	118	113	472
MAF					
PARENTS/CARETAKERS	58	8	156	253	1,166
CHILDREN	200	38	517	737	3,484
TMA					
PARENTS/CARETAKERS	16	6	18	52	226
CHILDREN	23	10	39	98	531
TOTAL MC+/MAF/TMA					
FAMILIES	331	94	858	1,067	4,787
PARENTS/CARETAKERS	74	14	174	305	1,392
CHILDREN	604	179	1,572	1,979	8,819
CASES CLOSED	25	4	42	48	190
*** NEWBORNS	37	11	159	149	594
*** BCCT					
PERSONS	2	0	4	1	2
PRESUMPTIVE ELIGIBILITY PERSONS	0	0	0	0	2
*** MC+ FOR PREGNANT WOMEN					
APPLICATIONS RECEIVED	10	1	30	26	88
APPLICATIONS APPROVED	4	0	24	16	67
APPLICATIONS REJECTED	5	1	7	7	34
APPLICATIONS PENDING	1	0	7	7	10
MC+ FOR PREGNANT WOMEN	37	5	161	144	622
EXTENDED WOMEN'S HEALTH	16	12	124	105	478
*** REFUGEE					
APPLICATIONS RECEIVED	0	0	0	0	1
APPLICATIONS APPROVED	0	0	0	0	1
APPLICATIONS REJECTED	0	0	0	0	0
APPLICATIONS PENDING	0	0	0	0	0
CASES	0	0	0	0	18
PERSONS	0	0	0	0	20
TOTAL PAYMENTS	\$0	\$0	\$0	\$0	\$2,236
CASES CLOSED	0	0	0	0	3
*** SUPPLEMENTAL AID TO BLIND					
APPLICATIONS RECEIVED	0	0	1	0	1
APPLICATIONS APPROVED	0	0	0	0	0
APPLICATIONS REJECTED	0	0	0	0	2
APPLICATIONS PENDING	0	0	2	0	3
PERSONS	1	0	2	2	14
TOTAL PAYMENTS	\$320	\$0	\$803	\$1,150	\$6,291
CASES CLOSED	0	0	0	0	0
*** BLIND PENSION					
APPLICATIONS RECEIVED	0	0	1	1	2
APPLICATIONS APPROVED	0	0	0	0	0
APPLICATIONS REJECTED	1	0	0	0	1
APPLICATIONS PENDING	0	0	2	1	7
PERSONS	5	1	10	13	46
TOTAL PAYMENTS	\$2,875	\$575	\$5,750	\$7,475	\$26,450
CASES CLOSED	0	0	0	1	0

**TABLE 9
MO HEALTHNET ELIGIBILITY BY REGION AND COUNTY FOR MARCH 2008**

	NW SULLIVAN	NW WORTH	NE ADAIR	NE AUDRAIN	NE BOONE
*** MEDICAL ASSISTANCE					
APPLICATIONS RECEIVED	14	5	61	38	260
APPLICATIONS APPROVED	12	0	23	29	109
APPLICATIONS REJECTED	8	3	16	17	122
APPLICATIONS PENDING	25	4	103	58	385
SPENDDOWN PERSONS	39	5	144	128	390
NON-SPENDDOWN PERSONS	252	47	855	687	3,035
TWHA NON-PREMIUM PERSONS	0	0	0	0	8
TWHA PREMIUM PERSONS	2	0	0	2	34
CASES CLOSED	8	0	10	24	115
*** MACC					
APPLICATIONS RECEIVED	0	0	0	6	41
APPLICATIONS APPROVED	0	0	0	4	17
APPLICATIONS REJECTED	0	0	0	0	25
APPLICATIONS PENDING	0	0	0	2	0
PERSONS	0	0	32	14	49
CASES CLOSED	0	0	0	0	0
*** NURSING CARE					
APPLICATIONS RECEIVED	0	0	3	0	3
APPLICATIONS APPROVED	0	0	1	0	3
APPLICATIONS REJECTED	0	0	2	0	1
APPLICATIONS PENDING	0	0	12	0	3
PERSONS	19	4	33	48	126
RCF-II	1	4	29	42	97
RCF-I	18	0	4	3	23
SNF-ICF	0	0	0	3	6
TOTAL PAYMENTS	\$2,964	\$985	\$8,006	\$13,314	\$31,675
RCF-II	\$156	\$985	\$7,387	\$11,864	\$25,860
RCF-I	\$2,808	\$0	\$619	\$378	\$3,475
SNF/ICF	\$0	\$0	\$0	\$1,072	\$2,340
CASES CLOSED	0	1	2	1	2
*** SSI ONLY	0	0	6	2	4
*** SSI-SP					
PERSONS	0	0	1	2	1
TOTAL PAYMENTS	\$0	\$0	\$5	\$44	\$128
*** SP ONLY					
PERSONS	0	0	0	1	0
TOTAL PAYMENTS	\$0	\$0	\$0	\$42	\$0
*** QMB					
APPLICATIONS RECEIVED	3	0	22	5	19
APPLICATIONS APPROVED	1	0	8	0	8
APPLICATIONS REJECTED	4	0	11	3	12
APPLICATIONS PENDING	1	0	15	4	10
PERSONS	18	2	34	19	140
CASES CLOSED	0	0	0	1	1
*** SLMB					
APPLICATIONS RECEIVED	3	0	17	3	16
APPLICATIONS APPROVED	0	0	3	1	9
APPLICATIONS REJECTED	5	0	10	1	11
APPLICATIONS PENDING	1	0	13	3	5
PERSONS	38	10	46	32	204
CASES CLOSED	1	0	1	0	2
*** VENDOR CASES					
PERSONS	54	26	117	139	374
CASES CLOSED	0	3	1	5	24
*** PE FOR KIDS					
PERSONS	0	0	0	0	3

**TABLE 9
MO HEALTHNET ELIGIBILITY BY REGION AND COUNTY FOR MARCH 2008**

	NE CALLAWAY	NE CLARK	NE COLE	NE FRANKLIN	NE GASCONADE
*** MC+/MAF/TMA					
APPLICATIONS RECEIVED	98	13	143	191	35
APPLICATIONS APPROVED	71	9	97	121	24
APPLICATIONS REJECTED	22	6	32	53	6
APPLICATIONS PENDING	38	2	59	86	3
MC+					
NON-CHIP POVERTY CHILDREN	1,094	287	1,641	2,227	403
CHIP NON-PREMIUM CHILDREN	281	85	338	529	116
CHIP PREMIUM CHILDREN	145	65	158	299	55
MAF					
PARENTS/CARETAKERS	393	65	576	622	115
CHILDREN	1,029	177	1,721	1,786	319
TMA					
PARENTS/CARETAKERS	90	17	97	134	28
CHILDREN	155	22	263	298	48
TOTAL MC+/MAF/TMA					
FAMILIES	1,479	339	2,218	2,746	505
PARENTS/CARETAKERS	483	82	673	756	143
CHILDREN	2,704	636	4,121	5,139	941
CASES CLOSED	69	17	116	127	20
*** NEWBORNS	166	32	266	395	64
*** BCCT					
PERSONS	1	1	3	6	0
PRESUMPTIVE ELIGIBILITY PERSONS	1	0	0	1	0
*** MC+ FOR PREGNANT WOMEN					
APPLICATIONS RECEIVED	29	9	58	71	5
APPLICATIONS APPROVED	26	3	43	47	6
APPLICATIONS REJECTED	4	3	11	25	1
APPLICATIONS PENDING	5	3	13	20	0
MC+ FOR PREGNANT WOMEN	185	35	292	416	79
EXTENDED WOMEN'S HEALTH	145	30	212	325	39
*** REFUGEE					
APPLICATIONS RECEIVED	0	0	0	0	0
APPLICATIONS APPROVED	0	0	0	0	0
APPLICATIONS REJECTED	0	0	0	0	0
APPLICATIONS PENDING	0	0	0	0	0
CASES	0	0	0	0	0
PERSONS	0	0	0	0	0
TOTAL PAYMENTS	\$0	\$0	\$0	\$0	\$0
CASES CLOSED	0	0	0	0	0
*** SUPPLEMENTAL AID TO BLIND					
APPLICATIONS RECEIVED	1	0	1	2	1
APPLICATIONS APPROVED	0	0	0	0	0
APPLICATIONS REJECTED	0	0	0	1	0
APPLICATIONS PENDING	1	0	2	2	1
PERSONS	2	0	5	7	3
TOTAL PAYMENTS	\$1,000	\$0	\$1,581	\$3,144	\$1,534
CASES CLOSED	0	0	0	1	0
*** BLIND PENSION					
APPLICATIONS RECEIVED	1	0	1	3	2
APPLICATIONS APPROVED	0	0	0	0	1
APPLICATIONS REJECTED	0	0	0	1	1
APPLICATIONS PENDING	2	0	3	3	1
PERSONS	19	5	36	38	9
TOTAL PAYMENTS	\$10,925	\$2,841	\$20,666	\$21,850	\$5,175
CASES CLOSED	0	0	1	0	0

**TABLE 9
MO HEALTHNET ELIGIBILITY BY REGION AND COUNTY FOR MARCH 2008**

	NE CALLAWAY	NE CLARK	NE COLE	NE FRANKLIN	NE GASCONADE
*** MEDICAL ASSISTANCE					
APPLICATIONS RECEIVED	76	13	80	110	25
APPLICATIONS APPROVED	47	6	52	64	15
APPLICATIONS REJECTED	26	8	48	58	16
APPLICATIONS PENDING	92	14	167	166	20
SPENDDOWN PERSONS	115	26	212	287	54
NON-SPENDDOWN PERSONS	912	238	1,287	1,708	352
TWHA NON-PREMIUM PERSONS	0	0	2	4	0
TWHA PREMIUM PERSONS	1	0	25	7	1
CASES CLOSED	44	2	37	39	6
*** MACC					
APPLICATIONS RECEIVED	0	0	0	1	0
APPLICATIONS APPROVED	0	0	0	1	0
APPLICATIONS REJECTED	0	0	0	0	0
APPLICATIONS PENDING	0	0	0	0	0
PERSONS	17	0	16	3	0
CASES CLOSED	0	0	0	0	0
*** NURSING CARE					
APPLICATIONS RECEIVED	6	1	3	2	0
APPLICATIONS APPROVED	6	1	1	3	0
APPLICATIONS REJECTED	0	0	0	1	1
APPLICATIONS PENDING	2	0	3	0	0
PERSONS	81	2	88	110	18
RCF-II	74	2	69	86	8
RCF-I	7	0	19	23	9
SNF-ICF	0	0	0	1	1
TOTAL PAYMENTS	\$21,473	\$584	\$20,391	\$27,851	\$3,474
RCF-II	\$20,520	\$584	\$17,755	\$24,344	\$1,914
RCF-I	\$953	\$0	\$2,636	\$3,365	\$1,404
SNF/ICF	\$0	\$0	\$0	\$142	\$156
CASES CLOSED	1	0	1	4	1
*** SSI ONLY	0	1	0	1	2
*** SSI-SP					
PERSONS	1	0	1	0	0
TOTAL PAYMENTS	\$20	\$0	\$39	\$0	\$0
*** SP ONLY					
PERSONS	0	0	1	0	0
TOTAL PAYMENTS	\$0	\$0	\$10	\$0	\$0
*** QMB					
APPLICATIONS RECEIVED	16	1	11	28	9
APPLICATIONS APPROVED	9	0	4	14	4
APPLICATIONS REJECTED	8	1	11	10	4
APPLICATIONS PENDING	13	0	5	13	4
PERSONS	72	16	82	120	27
CASES CLOSED	2	0	3	0	1
*** SLMB					
APPLICATIONS RECEIVED	16	1	2	21	5
APPLICATIONS APPROVED	4	1	2	9	4
APPLICATIONS REJECTED	12	0	2	9	0
APPLICATIONS PENDING	13	0	3	11	3
PERSONS	105	24	98	232	49
CASES CLOSED	2	0	1	2	0
*** VENDOR CASES					
PERSONS	157	32	265	401	170
CASES CLOSED	9	1	10	19	11
*** PE FOR KIDS					
PERSONS	1	0	2	0	0

**TABLE 9
MO HEALTHNET ELIGIBILITY BY REGION AND COUNTY FOR MARCH 2008**

	NE HOWARD	NE KNOX	NE LEWIS	NE LINCOLN	NE MACON
*** MC+/MAF/TMA					
APPLICATIONS RECEIVED	27	8	23	111	28
APPLICATIONS APPROVED	21	3	18	81	23
APPLICATIONS REJECTED	2	5	8	15	6
APPLICATIONS PENDING	6	4	11	31	3
MC+					
NON-CHIP POVERTY CHILDREN	375	175	278	1,319	555
CHIP NON-PREMIUM CHILDREN	97	42	75	311	180
CHIP PREMIUM CHILDREN	63	27	54	182	79
MAF					
PARENTS/CARETAKERS	77	15	63	559	88
CHILDREN	238	72	194	1,524	292
TMA					
PARENTS/CARETAKERS	19	6	28	96	31
CHILDREN	32	9	41	188	46
TOTAL MC+/MAF/TMA					
FAMILIES	428	173	353	1,825	614
PARENTS/CARETAKERS	96	21	91	655	119
CHILDREN	805	325	642	3,524	1,152
CASES CLOSED	13	3	20	80	38
*** NEWBORNS	45	24	47	197	76
*** BCCT					
PERSONS	2	1	1	6	2
PRESUMPTIVE ELIGIBILITY PERSONS	0	0	0	0	0
*** MC+ FOR PREGNANT WOMEN					
APPLICATIONS RECEIVED	1	5	8	44	13
APPLICATIONS APPROVED	2	4	6	34	10
APPLICATIONS REJECTED	0	0	1	4	0
APPLICATIONS PENDING	0	0	2	8	4
MC+ FOR PREGNANT WOMEN	39	21	36	237	71
EXTENDED WOMEN'S HEALTH	40	15	39	148	47
*** REFUGEE					
APPLICATIONS RECEIVED	0	0	0	0	0
APPLICATIONS APPROVED	0	0	0	0	0
APPLICATIONS REJECTED	0	0	0	0	0
APPLICATIONS PENDING	0	0	0	0	0
CASES	0	0	0	0	0
PERSONS	0	0	0	0	0
TOTAL PAYMENTS	\$0	\$0	\$0	\$0	\$0
CASES CLOSED	0	0	0	0	0
*** SUPPLEMENTAL AID TO BLIND					
APPLICATIONS RECEIVED	0	0	0	2	0
APPLICATIONS APPROVED	0	0	0	0	0
APPLICATIONS REJECTED	0	0	0	2	2
APPLICATIONS PENDING	0	0	0	1	0
PERSONS	1	0	2	2	2
TOTAL PAYMENTS	\$159	\$0	\$868	\$1,150	\$395
CASES CLOSED	0	0	0	0	1
*** BLIND PENSION					
APPLICATIONS RECEIVED	0	0	0	2	1
APPLICATIONS APPROVED	0	0	0	0	0
APPLICATIONS REJECTED	0	0	0	1	2
APPLICATIONS PENDING	0	0	0	2	1
PERSONS	4	2	2	18	12
TOTAL PAYMENTS	\$2,300	\$1,150	\$1,150	\$10,350	\$6,900
CASES CLOSED	0	0	0	0	0

**TABLE 9
MO HEALTHNET ELIGIBILITY BY REGION AND COUNTY FOR MARCH 2008**

	NE HOWARD	NE KNOX	NE LEWIS	NE LINCOLN	NE MACON
*** MEDICAL ASSISTANCE					
APPLICATIONS RECEIVED	11	14	25	68	24
APPLICATIONS APPROVED	7	11	3	39	18
APPLICATIONS REJECTED	8	4	17	22	10
APPLICATIONS PENDING	12	6	19	83	27
SPENDDOWN PERSONS	48	16	21	156	85
NON-SPENDDOWN PERSONS	295	170	256	977	446
TWHA NON-PREMIUM PERSONS	0	0	1	2	3
TWHA PREMIUM PERSONS	0	0	1	3	3
CASES CLOSED	6	5	6	24	8
*** MACC					
APPLICATIONS RECEIVED	0	0	0	0	7
APPLICATIONS APPROVED	0	0	0	0	6
APPLICATIONS REJECTED	0	0	0	0	1
APPLICATIONS PENDING	0	0	0	0	0
PERSONS	0	0	0	43	1
CASES CLOSED	0	0	0	0	0
*** NURSING CARE					
APPLICATIONS RECEIVED	1	0	0	9	1
APPLICATIONS APPROVED	0	0	0	6	0
APPLICATIONS REJECTED	0	0	0	0	0
APPLICATIONS PENDING	2	0	0	4	2
PERSONS	48	26	3	139	14
RCF-II	46	25	3	86	9
RCF-I	2	1	0	53	5
SNF-ICF	0	0	0	0	0
TOTAL PAYMENTS	\$13,192	\$6,867	\$876	\$30,292	\$3,267
RCF-II	\$12,880	\$6,711	\$876	\$22,242	\$2,487
RCF-I	\$312	\$156	\$0	\$8,050	\$780
SNF/ICF	\$0	\$0	\$0	\$0	\$0
CASES CLOSED	1	0	0	1	1
*** SSI ONLY	3	2	2	1	0
*** SSI-SP					
PERSONS	1	0	0	0	0
TOTAL PAYMENTS	\$60	\$0	\$0	\$0	\$0
*** SP ONLY					
PERSONS	0	1	0	0	0
TOTAL PAYMENTS	\$0	\$54	\$0	\$0	\$0
*** QMB					
APPLICATIONS RECEIVED	0	1	1	9	4
APPLICATIONS APPROVED	0	2	1	7	3
APPLICATIONS REJECTED	0	1	2	3	3
APPLICATIONS PENDING	0	1	1	3	0
PERSONS	21	11	18	58	37
CASES CLOSED	0	0	2	1	3
*** SLMB					
APPLICATIONS RECEIVED	0	0	1	4	7
APPLICATIONS APPROVED	0	1	0	5	3
APPLICATIONS REJECTED	0	1	1	0	2
APPLICATIONS PENDING	0	0	0	1	2
PERSONS	27	15	31	101	41
CASES CLOSED	0	0	1	0	0
*** VENDOR CASES					
PERSONS	55	25	92	199	152
CASES CLOSED	4	1	0	13	9
*** PE FOR KIDS					
PERSONS	0	0	0	1	0

**TABLE 9
MO HEALTHNET ELIGIBILITY BY REGION AND COUNTY FOR MARCH 2008**

	NE MARION	NE MONROE	NE MONTGOMERY	NE OSAGE	NE PIKE
*** MC+/MAF/TMA					
APPLICATIONS RECEIVED	71	10	31	16	36
APPLICATIONS APPROVED	55	9	18	8	31
APPLICATIONS REJECTED	15	3	5	2	3
APPLICATIONS PENDING	30	2	14	7	14
MC+					
NON-CHIP POVERTY CHILDREN	1,215	285	429	268	531
CHIP NON-PREMIUM CHILDREN	271	57	111	66	132
CHIP PREMIUM CHILDREN	105	41	80	26	100
MAF					
PARENTS/CARETAKERS	324	47	134	66	141
CHILDREN	1,004	166	338	187	413
TMA					
PARENTS/CARETAKERS	91	9	24	7	53
CHILDREN	144	23	42	23	102
TOTAL MC+/MAF/TMA					
FAMILIES	1,481	295	538	305	672
PARENTS/CARETAKERS	415	56	158	73	194
CHILDREN	2,739	572	1,000	570	1,278
CASES CLOSED	84	8	16	12	21
*** NEWBORNS	194	34	56	52	58
*** BCCT					
PERSONS	3	1	1	0	5
PRESUMPTIVE ELIGIBILITY PERSONS	1	0	1	0	0
*** MC+ FOR PREGNANT WOMEN					
APPLICATIONS RECEIVED	30	4	8	4	16
APPLICATIONS APPROVED	28	5	7	3	15
APPLICATIONS REJECTED	4	1	0	2	1
APPLICATIONS PENDING	5	0	2	0	4
MC+ FOR PREGNANT WOMEN	194	38	53	30	90
EXTENDED WOMEN'S HEALTH	160	31	43	38	44
*** REFUGEE					
APPLICATIONS RECEIVED	0	0	0	0	0
APPLICATIONS APPROVED	0	0	0	0	0
APPLICATIONS REJECTED	0	0	0	0	0
APPLICATIONS PENDING	0	0	0	0	0
CASES	0	0	0	0	0
PERSONS	0	0	0	0	0
TOTAL PAYMENTS	\$0	\$0	\$0	\$0	\$0
CASES CLOSED	0	0	0	0	0
*** SUPPLEMENTAL AID TO BLIND					
APPLICATIONS RECEIVED	1	0	1	0	1
APPLICATIONS APPROVED	0	0	0	0	0
APPLICATIONS REJECTED	0	0	0	0	0
APPLICATIONS PENDING	1	0	1	2	1
PERSONS	4	2	2	0	2
TOTAL PAYMENTS	\$1,820	\$1,150	\$1,044	\$0	\$874
CASES CLOSED	0	0	0	0	1
*** BLIND PENSION					
APPLICATIONS RECEIVED	1	0	0	0	1
APPLICATIONS APPROVED	0	0	0	0	0
APPLICATIONS REJECTED	0	0	1	0	0
APPLICATIONS PENDING	1	0	0	2	1
PERSONS	15	3	7	3	9
TOTAL PAYMENTS	\$8,625	\$1,725	\$4,025	\$1,725	\$5,175
CASES CLOSED	2	0	0	0	0

**TABLE 9
MO HEALTHNET ELIGIBILITY BY REGION AND COUNTY FOR MARCH 2008**

	NE MARION	NE MONROE	NE MONTGOMERY	NE OSAGE	NE PIKE
*** MEDICAL ASSISTANCE					
APPLICATIONS RECEIVED	74	10	14	6	37
APPLICATIONS APPROVED	41	10	11	6	15
APPLICATIONS REJECTED	33	4	16	3	20
APPLICATIONS PENDING	84	11	19	9	58
SPENDDOWN PERSONS	195	42	53	39	113
NON-SPENDDOWN PERSONS	1,173	253	348	238	511
TWHA NON-PREMIUM PERSONS	2	0	0	0	0
TWHA PREMIUM PERSONS	11	5	3	0	0
CASES CLOSED	25	9	6	3	15
*** MACC					
APPLICATIONS RECEIVED	0	0	0	0	0
APPLICATIONS APPROVED	0	0	0	0	0
APPLICATIONS REJECTED	0	0	0	0	0
APPLICATIONS PENDING	0	0	0	0	0
PERSONS	0	0	1	0	0
CASES CLOSED	0	0	0	0	0
*** NURSING CARE					
APPLICATIONS RECEIVED	5	0	0	2	2
APPLICATIONS APPROVED	4	0	0	2	1
APPLICATIONS REJECTED	2	0	0	2	1
APPLICATIONS PENDING	3	0	0	1	0
PERSONS	132	18	9	24	28
RCF-II	73	8	5	16	28
RCF-I	59	5	4	8	0
SNF-ICF	0	5	0	0	0
TOTAL PAYMENTS	\$29,561	\$4,996	\$1,278	\$5,576	\$8,007
RCF-II	\$20,534	\$2,330	\$654	\$4,328	\$8,007
RCF-I	\$9,027	\$780	\$624	\$1,248	\$0
SNF/ICF	\$0	\$1,886	\$0	\$0	\$0
CASES CLOSED	5	0	0	0	3
*** SSI ONLY	7	0	1	0	3
*** SSI-SP					
PERSONS	3	0	0	0	1
TOTAL PAYMENTS	\$133	\$0	\$0	\$0	\$33
*** SP ONLY					
PERSONS	1	0	1	0	0
TOTAL PAYMENTS	\$67	\$0	\$18	\$0	\$0
*** QMB					
APPLICATIONS RECEIVED	14	6	1	0	7
APPLICATIONS APPROVED	6	2	1	0	4
APPLICATIONS REJECTED	2	6	2	0	2
APPLICATIONS PENDING	6	2	0	0	3
PERSONS	49	17	40	11	25
CASES CLOSED	3	0	1	0	1
*** SLMB					
APPLICATIONS RECEIVED	10	7	0	0	3
APPLICATIONS APPROVED	2	1	0	0	2
APPLICATIONS REJECTED	5	7	2	0	2
APPLICATIONS PENDING	4	2	0	0	1
PERSONS	74	23	38	20	43
CASES CLOSED	1	1	0	0	0
*** VENDOR CASES					
PERSONS	324	39	156	80	96
CASES CLOSED	15	3	8	7	5
*** PE FOR KIDS					
PERSONS	0	0	2	0	0

**TABLE 9
MO HEALTHNET ELIGIBILITY BY REGION AND COUNTY FOR MARCH 2008**

	NE RALLS	NE RANDOLPH	NE SCHUYLER	NE SCOTLAND	NE SHELBY
*** MC+/MAF/TMA					
APPLICATIONS RECEIVED	18	63	14	12	17
APPLICATIONS APPROVED	12	46	8	10	12
APPLICATIONS REJECTED	3	7	3	3	5
APPLICATIONS PENDING	6	24	2	0	5
MC+					
NON-CHIP POVERTY CHILDREN	261	938	168	166	229
CHIP NON-PREMIUM CHILDREN	51	244	57	44	69
CHIP PREMIUM CHILDREN	43	113	43	61	37
MAF					
PARENTS/CARETAKERS	46	291	42	21	31
CHILDREN	152	811	96	52	123
TMA					
PARENTS/CARETAKERS	27	65	14	2	22
CHILDREN	38	145	19	6	47
TOTAL MC+/MAF/TMA					
FAMILIES	312	1,213	202	172	263
PARENTS/CARETAKERS	73	356	56	23	53
CHILDREN	545	2,251	383	329	505
CASES CLOSED	22	52	2	6	6
*** NEWBORNS	44	142	21	22	31
*** BCCT					
PERSONS	2	0	0	0	3
PRESUMPTIVE ELIGIBILITY PERSONS	0	0	0	0	0
*** MC+ FOR PREGNANT WOMEN					
APPLICATIONS RECEIVED	5	30	3	3	5
APPLICATIONS APPROVED	3	29	3	1	6
APPLICATIONS REJECTED	1	6	1	0	1
APPLICATIONS PENDING	1	3	0	2	0
MC+ FOR PREGNANT WOMEN	40	178	21	16	40
EXTENDED WOMEN'S HEALTH	35	138	14	14	25
*** REFUGEE					
APPLICATIONS RECEIVED	0	0	0	0	0
APPLICATIONS APPROVED	0	0	0	0	0
APPLICATIONS REJECTED	0	0	0	0	0
APPLICATIONS PENDING	0	0	0	0	0
CASES	0	0	0	0	0
PERSONS	0	0	0	0	0
TOTAL PAYMENTS	\$0	\$0	\$0	\$0	\$0
CASES CLOSED	0	0	0	0	0
*** SUPPLEMENTAL AID TO BLIND					
APPLICATIONS RECEIVED	0	0	0	0	0
APPLICATIONS APPROVED	0	0	0	0	0
APPLICATIONS REJECTED	1	0	0	0	0
APPLICATIONS PENDING	0	0	0	1	0
PERSONS	1	6	0	0	0
TOTAL PAYMENTS	\$508	\$2,863	\$0	\$0	\$0
CASES CLOSED	0	0	0	0	0
*** BLIND PENSION					
APPLICATIONS RECEIVED	0	0	0	0	0
APPLICATIONS APPROVED	0	0	0	0	0
APPLICATIONS REJECTED	1	0	0	0	0
APPLICATIONS PENDING	0	0	0	1	0
PERSONS	3	13	0	2	0
TOTAL PAYMENTS	\$1,725	\$7,475	\$0	\$1,150	\$0
CASES CLOSED	0	0	0	0	0

**TABLE 9
MO HEALTHNET ELIGIBILITY BY REGION AND COUNTY FOR MARCH 2008**

	NE RALLS	NE RANDOLPH	NE SCHUYLER	NE SCOTLAND	NE SHELBY
*** MEDICAL ASSISTANCE					
APPLICATIONS RECEIVED	18	43	3	8	11
APPLICATIONS APPROVED	13	38	0	5	4
APPLICATIONS REJECTED	6	20	5	2	4
APPLICATIONS PENDING	15	56	7	6	9
SPENDDOWN PERSONS	54	147	29	18	29
NON-SPENDDOWN PERSONS	248	973	176	148	210
TWHA NON-PREMIUM PERSONS	1	1	0	0	0
TWHA PREMIUM PERSONS	3	0	0	0	0
CASES CLOSED	5	27	2	3	7
*** MACC					
APPLICATIONS RECEIVED	0	0	0	0	17
APPLICATIONS APPROVED	0	0	0	0	10
APPLICATIONS REJECTED	0	0	0	0	6
APPLICATIONS PENDING	0	0	0	0	1
PERSONS	0	6	0	0	0
CASES CLOSED	0	0	0	0	0
*** NURSING CARE					
APPLICATIONS RECEIVED	0	4	0	1	0
APPLICATIONS APPROVED	0	3	0	1	0
APPLICATIONS REJECTED	0	0	0	0	1
APPLICATIONS PENDING	0	4	0	0	0
PERSONS	13	52	0	1	10
RCF-II	12	40	0	1	0
RCF-I	1	11	0	0	10
SNF-ICF	0	1	0	0	0
TOTAL PAYMENTS	\$3,149	\$13,276	\$0	\$292	\$1,429
RCF-II	\$2,993	\$11,170	\$0	\$292	\$0
RCF-I	\$156	\$1,716	\$0	\$0	\$1,429
SNF/ICF	\$0	\$390	\$0	\$0	\$0
CASES CLOSED	0	0	0	0	0
*** SSI ONLY	0	1	0	0	1
*** SSI-SP					
PERSONS	1	1	0	0	0
TOTAL PAYMENTS	\$51	\$11	\$0	\$0	\$0
*** SP ONLY					
PERSONS	0	0	0	0	0
TOTAL PAYMENTS	\$0	\$0	\$0	\$0	\$0
*** QMB					
APPLICATIONS RECEIVED	0	6	0	4	1
APPLICATIONS APPROVED	0	5	0	3	1
APPLICATIONS REJECTED	0	6	0	0	1
APPLICATIONS PENDING	0	1	0	1	0
PERSONS	4	58	5	14	9
CASES CLOSED	0	1	0	0	0
*** SLMB					
APPLICATIONS RECEIVED	0	1	0	1	1
APPLICATIONS APPROVED	0	0	1	0	0
APPLICATIONS REJECTED	0	2	0	0	2
APPLICATIONS PENDING	0	2	2	1	0
PERSONS	20	73	11	12	16
CASES CLOSED	1	1	0	0	0
*** VENDOR CASES					
PERSONS	30	212	26	39	60
CASES CLOSED	1	5	0	4	6
*** PE FOR KIDS					
PERSONS	0	0	0	0	0

**TABLE 9
MO HEALTHNET ELIGIBILITY BY REGION AND COUNTY FOR MARCH 2008**

	NE WARREN	SE BOLLINGER	SE BUTLER	SE CAPE GIRARDEAU	SE CARTER
*** MC+/MAF/TMA					
APPLICATIONS RECEIVED	48	27	141	179	16
APPLICATIONS APPROVED	35	24	98	134	18
APPLICATIONS REJECTED	10	1	20	40	7
APPLICATIONS PENDING	17	9	46	65	1
MC+					
NON-CHIP POVERTY CHILDREN	861	530	2,062	2,140	394
CHIP NON-PREMIUM CHILDREN	170	139	475	463	92
CHIP PREMIUM CHILDREN	88	77	222	199	46
MAF					
PARENTS/CARETAKERS	340	145	770	590	107
CHILDREN	849	409	2,004	1,861	266
TMA					
PARENTS/CARETAKERS	66	37	152	139	24
CHILDREN	155	67	259	250	43
TOTAL MC+/MAF/TMA					
FAMILIES	1,122	637	2,808	2,719	461
PARENTS/CARETAKERS	406	182	922	729	131
CHILDREN	2,123	1,222	5,022	4,913	841
CASES CLOSED	39	23	122	131	17
*** NEWBORNS	107	65	210	300	55
*** BCCT					
PERSONS	8	1	18	10	6
PRESUMPTIVE ELIGIBILITY PERSONS	0	0	0	0	0
*** MC+ FOR PREGNANT WOMEN					
APPLICATIONS RECEIVED	20	9	52	70	3
APPLICATIONS APPROVED	16	8	36	55	3
APPLICATIONS REJECTED	4	1	16	23	0
APPLICATIONS PENDING	4	3	12	19	1
MC+ FOR PREGNANT WOMEN	124	79	319	371	45
EXTENDED WOMEN'S HEALTH	109	47	160	256	32
*** REFUGEE					
APPLICATIONS RECEIVED	0	0	0	0	0
APPLICATIONS APPROVED	0	0	0	0	0
APPLICATIONS REJECTED	0	0	0	0	0
APPLICATIONS PENDING	0	0	0	0	0
CASES	0	0	1	0	0
PERSONS	0	0	1	0	0
TOTAL PAYMENTS	\$0	\$0	\$136	\$0	\$0
CASES CLOSED	0	0	0	0	0
*** SUPPLEMENTAL AID TO BLIND					
APPLICATIONS RECEIVED	1	0	3	3	0
APPLICATIONS APPROVED	0	0	0	0	0
APPLICATIONS REJECTED	2	0	1	0	0
APPLICATIONS PENDING	3	0	4	4	0
PERSONS	5	0	4	9	2
TOTAL PAYMENTS	\$2,101	\$0	\$1,882	\$4,356	\$1,150
CASES CLOSED	1	0	0	0	0
*** BLIND PENSION					
APPLICATIONS RECEIVED	3	1	2	2	0
APPLICATIONS APPROVED	1	0	0	0	0
APPLICATIONS REJECTED	1	0	1	0	0
APPLICATIONS PENDING	5	1	3	3	0
PERSONS	14	2	28	24	2
TOTAL PAYMENTS	\$8,050	\$1,150	\$16,100	\$13,800	\$1,150
CASES CLOSED	0	0	0	1	0

**TABLE 9
MO HEALTHNET ELIGIBILITY BY REGION AND COUNTY FOR MARCH 2008**

	NE WARREN	SE BOLLINGER	SE BUTLER	SE CAPE GIRARDEAU	SE CARTER
*** MEDICAL ASSISTANCE					
APPLICATIONS RECEIVED	42	32	123	130	16
APPLICATIONS APPROVED	11	9	72	62	11
APPLICATIONS REJECTED	14	10	62	75	12
APPLICATIONS PENDING	64	50	156	168	23
SPENDDOWN PERSONS	109	96	368	227	74
NON-SPENDDOWN PERSONS	490	635	2,762	1,825	516
TWHA NON-PREMIUM PERSONS	0	3	2	0	1
TWHA PREMIUM PERSONS	4	0	2	7	0
CASES CLOSED	13	10	49	51	5
*** MACC					
APPLICATIONS RECEIVED	10	0	42	0	0
APPLICATIONS APPROVED	10	0	40	0	0
APPLICATIONS REJECTED	0	0	2	0	0
APPLICATIONS PENDING	0	0	1	0	0
PERSONS	0	0	84	36	0
CASES CLOSED	0	0	0	0	0
*** NURSING CARE					
APPLICATIONS RECEIVED	0	5	6	20	1
APPLICATIONS APPROVED	0	2	2	7	2
APPLICATIONS REJECTED	0	1	0	2	0
APPLICATIONS PENDING	0	3	5	22	0
PERSONS	7	62	174	209	28
RCF-II	1	32	111	184	16
RCF-I	6	30	63	25	12
SNF-ICF	0	0	0	0	0
TOTAL PAYMENTS	\$1,228	\$12,772	\$41,014	\$55,342	\$6,262
RCF-II	\$292	\$8,445	\$31,516	\$51,563	\$4,390
RCF-I	\$936	\$4,327	\$9,498	\$3,779	\$1,872
SNF/ICF	\$0	\$0	\$0	\$0	\$0
CASES CLOSED	0	1	3	4	0
*** SSI ONLY	0	3	0	0	2
*** SSI-SP					
PERSONS	4	0	6	0	0
TOTAL PAYMENTS	\$236	\$0	\$193	\$0	\$0
*** SP ONLY					
PERSONS	1	0	1	0	1
TOTAL PAYMENTS	\$30	\$0	\$116	\$0	\$59
*** QMB					
APPLICATIONS RECEIVED	7	4	20	17	4
APPLICATIONS APPROVED	1	1	12	4	0
APPLICATIONS REJECTED	2	0	8	16	3
APPLICATIONS PENDING	7	4	6	10	2
PERSONS	53	26	125	126	20
CASES CLOSED	1	0	4	3	2
*** SLMB					
APPLICATIONS RECEIVED	8	1	6	13	7
APPLICATIONS APPROVED	1	0	3	9	3
APPLICATIONS REJECTED	1	1	4	12	3
APPLICATIONS PENDING	8	2	2	3	2
PERSONS	69	61	213	207	29
CASES CLOSED	1	0	2	3	0
*** VENDOR CASES					
PERSONS	56	62	353	435	27
CASES CLOSED	5	2	10	12	1
*** PE FOR KIDS					
PERSONS	0	0	0	0	0

**TABLE 9
MO HEALTHNET ELIGIBILITY BY REGION AND COUNTY FOR MARCH 2008**

	SE CRAWFORD	SE DENT	SE DUNKLIN	SE HOWELL	SE IRON
*** MC+/MAF/TMA					
APPLICATIONS RECEIVED	67	38	132	152	29
APPLICATIONS APPROVED	44	32	103	93	23
APPLICATIONS REJECTED	19	6	26	38	4
APPLICATIONS PENDING	21	5	41	64	6
MC+					
NON-CHIP POVERTY CHILDREN	1,009	694	1,774	1,918	501
CHIP NON-PREMIUM CHILDREN	215	173	406	446	122
CHIP PREMIUM CHILDREN	140	118	185	219	56
MAF					
PARENTS/CARETAKERS	351	226	840	549	152
CHILDREN	982	619	2,500	1,586	393
TMA					
PARENTS/CARETAKERS	80	39	159	101	31
CHILDREN	163	90	285	231	44
TOTAL MC+/MAF/TMA					
FAMILIES	1,301	876	2,704	2,337	603
PARENTS/CARETAKERS	431	265	999	650	183
CHILDREN	2,509	1,694	5,150	4,400	1,116
CASES CLOSED	56	31	115	90	27
*** NEWBORNS	120	77	148	252	58
*** BCCT					
PERSONS	1	2	8	9	2
PRESUMPTIVE ELIGIBILITY PERSONS	0	0	1	0	0
*** MC+ FOR PREGNANT WOMEN					
APPLICATIONS RECEIVED	21	15	40	56	12
APPLICATIONS APPROVED	20	14	27	48	13
APPLICATIONS REJECTED	4	2	10	7	1
APPLICATIONS PENDING	2	1	9	17	3
MC+ FOR PREGNANT WOMEN	162	100	251	313	80
EXTENDED WOMEN'S HEALTH	95	70	115	185	52
*** REFUGEE					
APPLICATIONS RECEIVED	0	0	0	0	0
APPLICATIONS APPROVED	0	0	0	0	0
APPLICATIONS REJECTED	0	0	0	0	0
APPLICATIONS PENDING	0	0	0	0	0
CASES	0	0	0	0	0
PERSONS	0	0	0	0	0
TOTAL PAYMENTS	\$0	\$0	\$0	\$0	\$0
CASES CLOSED	0	0	0	0	0
*** SUPPLEMENTAL AID TO BLIND					
APPLICATIONS RECEIVED	0	0	0	2	0
APPLICATIONS APPROVED	0	0	0	0	0
APPLICATIONS REJECTED	0	0	1	2	0
APPLICATIONS PENDING	0	0	1	1	2
PERSONS	2	4	15	6	0
TOTAL PAYMENTS	\$777	\$2,102	\$6,056	\$2,807	\$0
CASES CLOSED	0	0	1	0	0
*** BLIND PENSION					
APPLICATIONS RECEIVED	0	0	0	3	0
APPLICATIONS APPROVED	0	0	1	0	0
APPLICATIONS REJECTED	0	0	1	1	1
APPLICATIONS PENDING	0	0	1	2	0
PERSONS	8	10	22	27	9
TOTAL PAYMENTS	\$4,600	\$5,750	\$12,650	\$15,525	\$5,175
CASES CLOSED	0	2	0	0	1

**TABLE 9
MO HEALTHNET ELIGIBILITY BY REGION AND COUNTY FOR MARCH 2008**

	SE CRAWFORD	SE DENT	SE DUNKLIN	SE HOWELL	SE IRON
*** MEDICAL ASSISTANCE					
APPLICATIONS RECEIVED	63	41	149	146	26
APPLICATIONS APPROVED	46	18	74	54	14
APPLICATIONS REJECTED	32	16	67	79	6
APPLICATIONS PENDING	68	52	128	177	33
SPENDDOWN PERSONS	167	128	355	257	133
NON-SPENDDOWN PERSONS	1,012	830	2,981	1,970	619
TWHA NON-PREMIUM PERSONS	0	1	3	0	0
TWHA PREMIUM PERSONS	0	4	1	3	0
CASES CLOSED	31	20	60	36	20
*** MACC					
APPLICATIONS RECEIVED	0	0	0	0	0
APPLICATIONS APPROVED	0	0	0	0	0
APPLICATIONS REJECTED	0	0	0	0	0
APPLICATIONS PENDING	0	0	0	0	0
PERSONS	0	0	7	3	11
CASES CLOSED	0	0	0	0	0
*** NURSING CARE					
APPLICATIONS RECEIVED	2	0	0	2	3
APPLICATIONS APPROVED	1	0	0	2	1
APPLICATIONS REJECTED	0	0	0	0	0
APPLICATIONS PENDING	3	0	2	2	3
PERSONS	107	21	109	95	104
RCF-II	43	11	103	92	23
RCF-I	64	10	6	3	56
SNF-ICF	0	0	0	0	25
TOTAL PAYMENTS	\$21,681	\$4,772	\$29,306	\$27,047	\$25,016
RCF-II	\$12,201	\$3,212	\$28,522	\$26,672	\$6,716
RCF-I	\$9,480	\$1,560	\$784	\$375	\$8,550
SNF/ICF	\$0	\$0	\$0	\$0	\$9,750
CASES CLOSED	4	0	0	0	4
*** SSI ONLY	7	1	15	4	5
*** SSI-SP					
PERSONS	2	0	4	3	2
TOTAL PAYMENTS	\$67	\$0	\$127	\$215	\$119
*** SP ONLY					
PERSONS	0	1	0	1	0
TOTAL PAYMENTS	\$0	\$34	\$0	\$541	\$0
*** QMB					
APPLICATIONS RECEIVED	6	5	24	35	8
APPLICATIONS APPROVED	4	1	12	17	3
APPLICATIONS REJECTED	9	2	7	21	2
APPLICATIONS PENDING	1	3	10	28	6
PERSONS	52	37	141	156	29
CASES CLOSED	0	3	1	3	2
*** SLMB					
APPLICATIONS RECEIVED	6	5	9	33	4
APPLICATIONS APPROVED	1	4	3	7	1
APPLICATIONS REJECTED	9	0	3	28	3
APPLICATIONS PENDING	2	2	3	21	3
PERSONS	92	58	225	270	62
CASES CLOSED	2	3	0	2	1
*** VENDOR CASES					
PERSONS	162	80	377	313	95
CASES CLOSED	9	1	16	15	2
*** PE FOR KIDS					
PERSONS	0	0	0	0	0

**TABLE 9
MO HEALTHNET ELIGIBILITY BY REGION AND COUNTY FOR MARCH 2008**

	SE MADISON	SE MARIES	SE MISSISSIPPI	SE NEW MADRID	SE OREGON
*** MC+/MAF/TMA					
APPLICATIONS RECEIVED	32	14	44	57	43
APPLICATIONS APPROVED	25	10	37	51	26
APPLICATIONS REJECTED	5	4	10	13	9
APPLICATIONS PENDING	7	4	12	12	19
MC+					
NON-CHIP POVERTY CHILDREN	594	282	806	912	534
CHIP NON-PREMIUM CHILDREN	131	62	164	218	160
CHIP PREMIUM CHILDREN	75	33	97	106	82
MAF					
PARENTS/CARETAKERS	161	87	270	380	139
CHILDREN	392	255	790	1,075	429
TMA					
PARENTS/CARETAKERS	40	17	77	68	28
CHILDREN	63	33	146	144	43
TOTAL MC+/MAF/TMA					
FAMILIES	674	352	1,087	1,352	664
PARENTS/CARETAKERS	201	104	347	448	167
CHILDREN	1,255	665	2,003	2,455	1,248
CASES CLOSED	22	16	29	57	23
*** NEWBORNS	64	38	63	91	37
*** BCCT					
PERSONS	3	0	3	5	6
PRESUMPTIVE ELIGIBILITY PERSONS	0	0	0	0	0
*** MC+ FOR PREGNANT WOMEN					
APPLICATIONS RECEIVED	13	8	23	19	7
APPLICATIONS APPROVED	10	6	17	19	6
APPLICATIONS REJECTED	2	0	3	3	3
APPLICATIONS PENDING	1	1	2	3	3
MC+ FOR PREGNANT WOMEN	93	44	113	121	61
EXTENDED WOMEN'S HEALTH	59	27	61	67	37
*** REFUGEE					
APPLICATIONS RECEIVED	0	0	0	0	0
APPLICATIONS APPROVED	0	0	0	0	0
APPLICATIONS REJECTED	0	0	0	0	0
APPLICATIONS PENDING	0	0	0	0	0
CASES	0	0	0	0	0
PERSONS	0	0	0	0	0
TOTAL PAYMENTS	\$0	\$0	\$0	\$0	\$0
CASES CLOSED	0	0	0	0	0
*** SUPPLEMENTAL AID TO BLIND					
APPLICATIONS RECEIVED	0	0	0	0	0
APPLICATIONS APPROVED	0	0	0	0	0
APPLICATIONS REJECTED	0	0	1	0	0
APPLICATIONS PENDING	1	0	0	0	0
PERSONS	3	1	7	6	1
TOTAL PAYMENTS	\$1,542	\$421	\$2,911	\$2,877	\$514
CASES CLOSED	0	0	0	0	0
*** BLIND PENSION					
APPLICATIONS RECEIVED	0	0	0	0	0
APPLICATIONS APPROVED	0	0	0	0	0
APPLICATIONS REJECTED	0	0	1	0	0
APPLICATIONS PENDING	1	0	0	0	0
PERSONS	13	4	14	19	4
TOTAL PAYMENTS	\$7,475	\$2,266	\$8,050	\$10,925	\$2,300
CASES CLOSED	0	0	0	0	0

**TABLE 9
MO HEALTHNET ELIGIBILITY BY REGION AND COUNTY FOR MARCH 2008**

	SE MADISON	SE MARIES	SE MISSISSIPPI	SE NEW MADRID	SE OREGON
*** MEDICAL ASSISTANCE					
APPLICATIONS RECEIVED	29	16	42	52	46
APPLICATIONS APPROVED	17	13	16	26	22
APPLICATIONS REJECTED	14	9	27	33	30
APPLICATIONS PENDING	24	15	59	71	33
SPENDDOWN PERSONS	114	34	159	187	77
NON-SPENDDOWN PERSONS	594	286	1,062	1,410	836
TWHA NON-PREMIUM PERSONS	0	0	1	0	0
TWHA PREMIUM PERSONS	2	0	1	0	0
CASES CLOSED	11	9	22	21	14
*** MACC					
APPLICATIONS RECEIVED	0	0	0	0	0
APPLICATIONS APPROVED	0	0	0	0	0
APPLICATIONS REJECTED	0	0	0	0	0
APPLICATIONS PENDING	0	0	0	0	0
PERSONS	3	0	1	30	0
CASES CLOSED	0	0	0	0	0
*** NURSING CARE					
APPLICATIONS RECEIVED	1	1	0	0	0
APPLICATIONS APPROVED	0	0	0	0	0
APPLICATIONS REJECTED	1	0	0	0	0
APPLICATIONS PENDING	1	1	0	0	2
PERSONS	26	11	1	10	18
RCF-II	24	4	1	6	18
RCF-I	2	7	0	2	0
SNF-ICF	0	0	0	2	0
TOTAL PAYMENTS	\$7,179	\$2,260	\$292	\$2,770	\$5,247
RCF-II	\$6,867	\$1,168	\$292	\$1,752	\$5,247
RCF-I	\$312	\$1,092	\$0	\$312	\$0
SNF/ICF	\$0	\$0	\$0	\$706	\$0
CASES CLOSED	0	0	0	1	0
*** SSI ONLY	1	2	4	9	6
*** SSI-SP					
PERSONS	0	1	0	6	1
TOTAL PAYMENTS	\$0	\$37	\$0	\$141	\$45
*** SP ONLY					
PERSONS	0	0	0	0	0
TOTAL PAYMENTS	\$0	\$0	\$0	\$0	\$0
*** QMB					
APPLICATIONS RECEIVED	15	3	9	11	10
APPLICATIONS APPROVED	4	0	2	7	4
APPLICATIONS REJECTED	7	2	6	4	1
APPLICATIONS PENDING	6	1	4	8	6
PERSONS	29	24	40	66	38
CASES CLOSED	1	0	1	0	1
*** SLMB					
APPLICATIONS RECEIVED	11	3	9	9	8
APPLICATIONS APPROVED	2	0	1	3	1
APPLICATIONS REJECTED	6	3	6	6	3
APPLICATIONS PENDING	5	1	4	6	5
PERSONS	64	22	57	92	72
CASES CLOSED	0	0	0	0	1
*** VENDOR CASES					
PERSONS	109	43	109	243	70
CASES CLOSED	2	0	2	6	3
*** PE FOR KIDS					
PERSONS	0	0	0	0	0

**TABLE 9
MO HEALTHNET ELIGIBILITY BY REGION AND COUNTY FOR MARCH 2008**

	SE PEMISCOT	SE PERRY	SE PHELPS	SE PULASKI	SE REYNOLDS
*** MC+/MAF/TMA					
APPLICATIONS RECEIVED	72	39	103	77	13
APPLICATIONS APPROVED	69	28	83	60	12
APPLICATIONS REJECTED	11	6	26	18	2
APPLICATIONS PENDING	15	10	33	39	4
MC+					
NON-CHIP POVERTY CHILDREN	1,113	563	1,460	1,059	354
CHIP NON-PREMIUM CHILDREN	200	92	358	256	94
CHIP PREMIUM CHILDREN	87	76	196	167	43
MAF					
PARENTS/CARETAKERS	550	154	516	357	127
CHILDREN	1,791	401	1,199	989	270
TMA					
PARENTS/CARETAKERS	80	33	99	61	25
CHILDREN	202	61	182	130	31
TOTAL MC+/MAF/TMA					
FAMILIES	1,682	638	1,858	1,414	424
PARENTS/CARETAKERS	630	187	615	418	152
CHILDREN	3,393	1,193	3,395	2,601	792
CASES CLOSED	65	33	86	80	22
*** NEWBORNS	86	105	176	157	28
*** BCCT					
PERSONS	4	0	1	6	1
PRESUMPTIVE ELIGIBILITY PERSONS	0	0	0	0	0
*** MC+ FOR PREGNANT WOMEN					
APPLICATIONS RECEIVED	28	14	46	31	6
APPLICATIONS APPROVED	22	11	36	17	3
APPLICATIONS REJECTED	6	2	7	11	4
APPLICATIONS PENDING	6	4	12	10	2
MC+ FOR PREGNANT WOMEN	167	98	257	180	33
EXTENDED WOMEN'S HEALTH	77	61	190	139	27
*** REFUGEE					
APPLICATIONS RECEIVED	0	0	0	0	0
APPLICATIONS APPROVED	0	0	0	0	0
APPLICATIONS REJECTED	0	0	0	0	0
APPLICATIONS PENDING	0	0	0	0	0
CASES	0	0	0	0	0
PERSONS	0	0	0	0	0
TOTAL PAYMENTS	\$0	\$0	\$0	\$0	\$0
CASES CLOSED	0	0	0	0	0
*** SUPPLEMENTAL AID TO BLIND					
APPLICATIONS RECEIVED	0	0	0	0	1
APPLICATIONS APPROVED	0	0	0	0	0
APPLICATIONS REJECTED	0	0	0	4	0
APPLICATIONS PENDING	0	0	0	2	3
PERSONS	8	0	2	3	1
TOTAL PAYMENTS	\$3,291	\$0	\$1,150	\$1,190	\$460
CASES CLOSED	0	0	0	0	0
*** BLIND PENSION					
APPLICATIONS RECEIVED	0	0	3	0	1
APPLICATIONS APPROVED	0	0	1	0	0
APPLICATIONS REJECTED	0	0	2	4	0
APPLICATIONS PENDING	0	0	0	2	3
PERSONS	14	2	21	12	4
TOTAL PAYMENTS	\$8,050	\$1,150	\$12,075	\$6,900	\$2,300
CASES CLOSED	0	0	0	0	0

**TABLE 9
MO HEALTHNET ELIGIBILITY BY REGION AND COUNTY FOR MARCH 2008**

	SE PEMISCOT	SE PERRY	SE PHELPS	SE PULASKI	SE REYNOLDS
*** MEDICAL ASSISTANCE					
APPLICATIONS RECEIVED	73	33	106	52	17
APPLICATIONS APPROVED	47	13	76	36	9
APPLICATIONS REJECTED	25	23	54	23	3
APPLICATIONS PENDING	70	40	104	96	27
SPENDDOWN PERSONS	257	79	220	120	77
NON-SPENDDOWN PERSONS	1,991	536	1,520	1,002	450
TWHA NON-PREMIUM PERSONS	0	2	0	1	1
TWHA PREMIUM PERSONS	0	2	1	1	0
CASES CLOSED	42	3	46	21	10
*** MACC					
APPLICATIONS RECEIVED	0	0	0	0	0
APPLICATIONS APPROVED	0	0	0	0	0
APPLICATIONS REJECTED	0	0	0	0	0
APPLICATIONS PENDING	0	0	0	0	0
PERSONS	2	0	37	1	14
CASES CLOSED	0	0	0	0	0
*** NURSING CARE					
APPLICATIONS RECEIVED	0	0	1	0	0
APPLICATIONS APPROVED	0	1	1	0	0
APPLICATIONS REJECTED	0	0	0	0	0
APPLICATIONS PENDING	0	0	0	0	0
PERSONS	5	23	64	21	16
RCF-II	3	22	63	16	6
RCF-I	2	1	1	5	10
SNF-ICF	0	0	0	0	0
TOTAL PAYMENTS	\$1,188	\$6,409	\$18,129	\$5,131	\$3,176
RCF-II	\$876	\$6,253	\$17,973	\$4,351	\$1,616
RCF-I	\$312	\$156	\$156	\$780	\$1,560
SNF/ICF	\$0	\$0	\$0	\$0	\$0
CASES CLOSED	1	0	0	0	0
*** SSI ONLY	10	1	4	3	3
*** SSI-SP					
PERSONS	1	2	4	1	0
TOTAL PAYMENTS	\$7	\$88	\$712	\$53	\$0
*** SP ONLY					
PERSONS	0	0	4	0	0
TOTAL PAYMENTS	\$0	\$0	\$782	\$0	\$0
*** QMB					
APPLICATIONS RECEIVED	12	0	15	12	5
APPLICATIONS APPROVED	7	0	12	4	2
APPLICATIONS REJECTED	4	0	5	8	2
APPLICATIONS PENDING	2	0	6	10	1
PERSONS	51	39	121	43	14
CASES CLOSED	2	1	3	0	0
*** SLMB					
APPLICATIONS RECEIVED	6	0	12	2	5
APPLICATIONS APPROVED	2	0	2	2	1
APPLICATIONS REJECTED	3	0	8	2	2
APPLICATIONS PENDING	3	0	6	2	2
PERSONS	98	37	133	63	37
CASES CLOSED	0	0	1	0	0
*** VENDOR CASES					
PERSONS	137	104	227	134	33
CASES CLOSED	7	6	15	5	4
*** PE FOR KIDS					
PERSONS	0	0	0	0	0

**TABLE 9
MO HEALTHNET ELIGIBILITY BY REGION AND COUNTY FOR MARCH 2008**

	SE RIPLEY	SE ST FRANCOIS	SE STE GENEVIEVE	SE SCOTT	SE SHANNON
*** MC+/MAF/TMA					
APPLICATIONS RECEIVED	45	121	24	125	17
APPLICATIONS APPROVED	34	89	14	88	15
APPLICATIONS REJECTED	9	31	6	25	7
APPLICATIONS PENDING	14	33	3	37	7
MC+					
NON-CHIP POVERTY CHILDREN	820	2,074	427	1,869	517
CHIP NON-PREMIUM CHILDREN	252	498	138	483	97
CHIP PREMIUM CHILDREN	116	206	52	162	58
MAF					
PARENTS/CARETAKERS	296	898	164	681	124
CHILDREN	751	2,140	435	1,917	335
TMA					
PARENTS/CARETAKERS	63	200	28	192	28
CHILDREN	111	346	44	350	45
TOTAL MC+/MAF/TMA					
FAMILIES	1,114	3,010	591	2,635	565
PARENTS/CARETAKERS	359	1,098	192	873	152
CHILDREN	2,050	5,264	1,096	4,781	1,052
CASES CLOSED	46	122	28	103	23
*** NEWBORNS	63	322	56	163	60
*** BCCT					
PERSONS	6	6	1	9	1
PRESUMPTIVE ELIGIBILITY PERSONS	0	0	0	0	0
*** MC+ FOR PREGNANT WOMEN					
APPLICATIONS RECEIVED	15	46	10	34	4
APPLICATIONS APPROVED	14	38	11	29	2
APPLICATIONS REJECTED	5	5	0	10	2
APPLICATIONS PENDING	4	9	1	5	0
MC+ FOR PREGNANT WOMEN	116	366	76	288	62
EXTENDED WOMEN'S HEALTH	61	260	40	185	42
*** REFUGEE					
APPLICATIONS RECEIVED	0	0	0	0	0
APPLICATIONS APPROVED	0	0	0	0	0
APPLICATIONS REJECTED	0	0	0	0	0
APPLICATIONS PENDING	0	0	0	0	0
CASES	0	0	0	0	0
PERSONS	0	0	0	0	0
TOTAL PAYMENTS	\$0	\$0	\$0	\$0	\$0
CASES CLOSED	0	0	0	0	0
*** SUPPLEMENTAL AID TO BLIND					
APPLICATIONS RECEIVED	2	0	1	0	0
APPLICATIONS APPROVED	0	0	0	0	0
APPLICATIONS REJECTED	0	0	0	0	1
APPLICATIONS PENDING	3	4	2	2	0
PERSONS	2	12	2	4	4
TOTAL PAYMENTS	\$1,054	\$6,004	\$802	\$2,133	\$1,873
CASES CLOSED	0	0	0	0	0
*** BLIND PENSION					
APPLICATIONS RECEIVED	2	0	1	1	0
APPLICATIONS APPROVED	0	1	0	0	0
APPLICATIONS REJECTED	0	3	0	0	1
APPLICATIONS PENDING	3	6	2	3	0
PERSONS	15	55	7	21	4
TOTAL PAYMENTS	\$8,625	\$31,625	\$4,025	\$12,075	\$2,300
CASES CLOSED	0	1	0	0	0

**TABLE 9
MO HEALTHNET ELIGIBILITY BY REGION AND COUNTY FOR MARCH 2008**

	SE RIPLEY	SE ST FRANCOIS	SE STE GENEVIEVE	SE SCOTT	SE SHANNON
*** MEDICAL ASSISTANCE					
APPLICATIONS RECEIVED	49	136	25	131	19
APPLICATIONS APPROVED	27	89	17	64	4
APPLICATIONS REJECTED	19	66	13	60	12
APPLICATIONS PENDING	56	168	36	151	18
SPENDDOWN PERSONS	193	445	86	309	62
NON-SPENDDOWN PERSONS	1,330	2,480	413	2,157	518
TWHA NON-PREMIUM PERSONS	1	2	1	1	0
TWHA PREMIUM PERSONS	0	4	2	4	0
CASES CLOSED	32	67	12	57	9
*** MACC					
APPLICATIONS RECEIVED	0	0	0	0	0
APPLICATIONS APPROVED	0	0	0	0	0
APPLICATIONS REJECTED	0	0	0	0	0
APPLICATIONS PENDING	0	0	0	0	0
PERSONS	0	10	2	0	0
CASES CLOSED	0	0	0	0	0
*** NURSING CARE					
APPLICATIONS RECEIVED	1	11	7	1	1
APPLICATIONS APPROVED	1	8	5	1	0
APPLICATIONS REJECTED	0	2	1	1	0
APPLICATIONS PENDING	0	9	5	0	1
PERSONS	41	369	90	91	15
RCF-II	41	253	79	83	1
RCF-I	0	116	10	8	14
SNF-ICF	0	0	1	0	0
TOTAL PAYMENTS	\$11,972	\$84,938	\$23,334	\$24,909	\$2,476
RCF-II	\$11,972	\$67,995	\$21,482	\$23,661	\$292
RCF-I	\$0	\$16,943	\$1,560	\$1,248	\$2,184
SNF/ICF	\$0	\$0	\$292	\$0	\$0
CASES CLOSED	1	8	6	4	0
*** SSI ONLY	3	9	2	18	0
*** SSI-SP					
PERSONS	3	3	2	1	0
TOTAL PAYMENTS	\$99	\$805	\$64	\$13	\$0
*** SP ONLY					
PERSONS	0	1	0	1	0
TOTAL PAYMENTS	\$0	\$61	\$0	\$54	\$0
*** QMB					
APPLICATIONS RECEIVED	5	23	4	20	4
APPLICATIONS APPROVED	4	8	3	13	0
APPLICATIONS REJECTED	1	19	1	9	0
APPLICATIONS PENDING	1	10	1	5	4
PERSONS	53	108	22	118	24
CASES CLOSED	1	0	0	3	0
*** SLMB					
APPLICATIONS RECEIVED	2	15	3	12	2
APPLICATIONS APPROVED	1	6	1	2	0
APPLICATIONS REJECTED	3	12	1	8	1
APPLICATIONS PENDING	0	7	2	6	1
PERSONS	64	246	35	167	66
CASES CLOSED	0	4	0	0	0
*** VENDOR CASES					
PERSONS	49	406	73	305	49
CASES CLOSED	4	18	1	7	3
*** PE FOR KIDS					
PERSONS	0	0	0	0	0

**TABLE 9
MO HEALTHNET ELIGIBILITY BY REGION AND COUNTY FOR MARCH 2008**

	SE STODDARD	SE TEXAS	SE WASHINGTON	SE WAYNE	SW BARRY
*** MC+/MAF/TMA					
APPLICATIONS RECEIVED	69	55	83	37	100
APPLICATIONS APPROVED	55	37	63	33	68
APPLICATIONS REJECTED	15	13	17	10	19
APPLICATIONS PENDING	14	23	19	10	36
MC+					
NON-CHIP POVERTY CHILDREN	1,279	1,020	1,132	707	1,598
CHIP NON-PREMIUM CHILDREN	345	231	215	187	298
CHIP PREMIUM CHILDREN	233	176	128	99	120
MAF					
PARENTS/CARETAKERS	338	280	582	206	441
CHILDREN	989	806	1,396	551	1,375
TMA					
PARENTS/CARETAKERS	106	56	125	33	88
CHILDREN	164	124	213	55	183
TOTAL MC+/MAF/TMA					
FAMILIES	1,721	1,283	1,671	924	1,818
PARENTS/CARETAKERS	444	336	707	239	529
CHILDREN	3,010	2,357	3,084	1,599	3,574
CASES CLOSED	75	41	76	40	77
*** NEWBORNS	145	131	144	76	193
*** BCCT					
PERSONS	8	8	6	2	2
PRESUMPTIVE ELIGIBILITY PERSONS	0	0	0	2	0
*** MC+ FOR PREGNANT WOMEN					
APPLICATIONS RECEIVED	29	22	29	13	41
APPLICATIONS APPROVED	25	18	24	11	36
APPLICATIONS REJECTED	5	3	4	2	9
APPLICATIONS PENDING	5	4	5	3	5
MC+ FOR PREGNANT WOMEN	192	179	194	67	223
EXTENDED WOMEN'S HEALTH	128	110	121	60	166
*** REFUGEE					
APPLICATIONS RECEIVED	0	0	0	0	0
APPLICATIONS APPROVED	0	0	0	0	0
APPLICATIONS REJECTED	0	0	0	0	0
APPLICATIONS PENDING	0	0	0	0	0
CASES	0	0	0	0	0
PERSONS	0	0	0	0	0
TOTAL PAYMENTS	\$0	\$0	\$0	\$0	\$0
CASES CLOSED	0	0	0	0	0
*** SUPPLEMENTAL AID TO BLIND					
APPLICATIONS RECEIVED	1	1	3	1	0
APPLICATIONS APPROVED	0	0	0	0	0
APPLICATIONS REJECTED	0	0	2	1	3
APPLICATIONS PENDING	1	1	5	3	1
PERSONS	5	3	12	5	3
TOTAL PAYMENTS	\$1,902	\$1,492	\$5,909	\$2,022	\$1,725
CASES CLOSED	0	0	0	0	0
*** BLIND PENSION					
APPLICATIONS RECEIVED	1	1	3	1	1
APPLICATIONS APPROVED	0	1	0	0	0
APPLICATIONS REJECTED	0	0	2	2	3
APPLICATIONS PENDING	1	1	5	3	1
PERSONS	17	15	17	17	14
TOTAL PAYMENTS	\$9,775	\$8,625	\$9,775	\$9,710	\$8,050
CASES CLOSED	0	0	0	0	0

**TABLE 9
MO HEALTHNET ELIGIBILITY BY REGION AND COUNTY FOR MARCH 2008**

	SE STODDARD	SE TEXAS	SE WASHINGTON	SE WAYNE	SW BARRY
*** MEDICAL ASSISTANCE					
APPLICATIONS RECEIVED	71	66	66	30	79
APPLICATIONS APPROVED	42	33	35	28	44
APPLICATIONS REJECTED	35	30	45	22	34
APPLICATIONS PENDING	80	58	78	74	78
SPENDDOWN PERSONS	312	149	269	164	190
NON-SPENDDOWN PERSONS	1,628	1,065	1,605	1,106	1,148
TWHA NON-PREMIUM PERSONS	1	2	2	1	0
TWHA PREMIUM PERSONS	0	0	0	1	0
CASES CLOSED	31	27	30	22	35
*** MACC					
APPLICATIONS RECEIVED	0	3	0	1	0
APPLICATIONS APPROVED	0	3	0	0	0
APPLICATIONS REJECTED	0	0	0	0	0
APPLICATIONS PENDING	0	0	0	1	0
PERSONS	4	23	0	0	0
CASES CLOSED	0	0	0	0	0
*** NURSING CARE					
APPLICATIONS RECEIVED	1	2	0	0	2
APPLICATIONS APPROVED	1	3	0	0	2
APPLICATIONS REJECTED	0	0	0	0	0
APPLICATIONS PENDING	0	0	0	0	2
PERSONS	102	56	30	13	69
RCF-II	84	44	28	9	51
RCF-I	16	12	2	4	18
SNF-ICF	2	0	0	0	0
TOTAL PAYMENTS	\$26,646	\$14,480	\$8,450	\$3,128	\$17,006
RCF-II	\$23,484	\$12,615	\$8,143	\$2,605	\$14,286
RCF-I	\$2,382	\$1,865	\$307	\$523	\$2,720
SNF/ICF	\$780	\$0	\$0	\$0	\$0
CASES CLOSED	6	4	1	0	1
*** SSI ONLY	0	5	7	3	2
*** SSI-SP					
PERSONS	1	1	0	2	0
TOTAL PAYMENTS	\$17	\$45	\$0	\$10	\$0
*** SP ONLY					
PERSONS	0	0	1	0	0
TOTAL PAYMENTS	\$0	\$0	\$541	\$0	\$0
*** QMB					
APPLICATIONS RECEIVED	17	14	12	12	12
APPLICATIONS APPROVED	12	14	12	5	4
APPLICATIONS REJECTED	4	4	7	11	1
APPLICATIONS PENDING	5	1	1	6	10
PERSONS	93	93	72	62	87
CASES CLOSED	3	1	1	0	5
*** SLMB					
APPLICATIONS RECEIVED	7	10	13	13	10
APPLICATIONS APPROVED	1	3	5	5	4
APPLICATIONS REJECTED	5	9	14	12	3
APPLICATIONS PENDING	2	1	1	6	3
PERSONS	183	163	104	93	153
CASES CLOSED	0	4	1	0	2
*** VENDOR CASES					
PERSONS	249	157	140	93	170
CASES CLOSED	6	9	6	7	13
*** PE FOR KIDS					
PERSONS	0	0	0	0	0

**TABLE 9
MO HEALTHNET ELIGIBILITY BY REGION AND COUNTY FOR MARCH 2008**

	SW BARTON	SW BATES	SW BENTON	SW CAMDEN	SW CEDAR
*** MC+/MAF/TMA					
APPLICATIONS RECEIVED	28	36	45	105	25
APPLICATIONS APPROVED	26	23	36	70	29
APPLICATIONS REJECTED	6	9	8	25	3
APPLICATIONS PENDING	2	12	12	30	4
MC+					
NON-CHIP POVERTY CHILDREN	537	531	676	1,434	667
CHIP NON-PREMIUM CHILDREN	107	108	181	317	141
CHIP PREMIUM CHILDREN	68	103	137	188	93
MAF					
PARENTS/CARETAKERS	188	144	260	350	200
CHILDREN	520	466	596	980	526
TMA					
PARENTS/CARETAKERS	43	44	56	48	74
CHILDREN	85	86	95	104	120
TOTAL MC+/MAF/TMA					
FAMILIES	685	689	972	1,657	802
PARENTS/CARETAKERS	231	188	316	398	274
CHILDREN	1,317	1,294	1,685	3,023	1,547
CASES CLOSED	23	30	46	83	17
*** NEWBORNS	74	86	66	193	66
*** BCCT					
PERSONS	0	2	2	3	3
PRESUMPTIVE ELIGIBILITY PERSONS	0	0	0	0	0
*** MC+ FOR PREGNANT WOMEN					
APPLICATIONS RECEIVED	6	14	10	31	9
APPLICATIONS APPROVED	6	8	7	24	8
APPLICATIONS REJECTED	0	5	2	9	2
APPLICATIONS PENDING	2	6	1	4	1
MC+ FOR PREGNANT WOMEN	86	84	100	227	76
EXTENDED WOMEN'S HEALTH	62	74	51	160	49
*** REFUGEE					
APPLICATIONS RECEIVED	0	0	0	0	0
APPLICATIONS APPROVED	0	0	0	0	0
APPLICATIONS REJECTED	0	0	0	0	0
APPLICATIONS PENDING	0	0	0	0	0
CASES	0	0	0	0	0
PERSONS	0	0	0	0	0
TOTAL PAYMENTS	\$0	\$0	\$0	\$0	\$0
CASES CLOSED	0	0	0	0	0
*** SUPPLEMENTAL AID TO BLIND					
APPLICATIONS RECEIVED	0	0	0	0	0
APPLICATIONS APPROVED	0	0	0	0	0
APPLICATIONS REJECTED	0	0	0	0	0
APPLICATIONS PENDING	1	0	0	1	0
PERSONS	3	4	1	3	3
TOTAL PAYMENTS	\$1,390	\$1,721	\$108	\$1,613	\$1,725
CASES CLOSED	0	0	0	0	0
*** BLIND PENSION					
APPLICATIONS RECEIVED	0	0	0	0	0
APPLICATIONS APPROVED	0	0	0	0	0
APPLICATIONS REJECTED	0	0	0	0	0
APPLICATIONS PENDING	1	0	0	1	0
PERSONS	2	11	25	16	4
TOTAL PAYMENTS	\$1,150	\$6,325	\$14,375	\$9,200	\$2,300
CASES CLOSED	0	0	0	0	0

**TABLE 9
MO HEALTHNET ELIGIBILITY BY REGION AND COUNTY FOR MARCH 2008**

	SW BARTON	SW BATES	SW BENTON	SW CAMDEN	SW CEDAR
*** MEDICAL ASSISTANCE					
APPLICATIONS RECEIVED	16	34	59	92	35
APPLICATIONS APPROVED	9	16	31	36	27
APPLICATIONS REJECTED	8	10	35	50	11
APPLICATIONS PENDING	17	40	52	102	31
SPENDDOWN PERSONS	65	65	124	106	74
NON-SPENDDOWN PERSONS	475	508	890	915	673
TWHA NON-PREMIUM PERSONS	0	0	1	2	3
TWHA PREMIUM PERSONS	0	3	0	4	0
CASES CLOSED	9	11	23	30	19
*** MACC					
APPLICATIONS RECEIVED	0	0	0	0	0
APPLICATIONS APPROVED	0	0	0	0	0
APPLICATIONS REJECTED	0	0	0	0	0
APPLICATIONS PENDING	0	0	0	0	0
PERSONS	0	10	0	19	0
CASES CLOSED	0	0	0	0	0
*** NURSING CARE					
APPLICATIONS RECEIVED	0	2	1	1	0
APPLICATIONS APPROVED	0	2	1	1	0
APPLICATIONS REJECTED	0	0	0	0	0
APPLICATIONS PENDING	0	0	1	0	0
PERSONS	19	14	35	6	20
RCF-II	10	4	20	2	5
RCF-I	9	10	15	4	15
SNF-ICF	0	0	0	0	0
TOTAL PAYMENTS	\$4,242	\$2,525	\$8,084	\$1,072	\$3,516
RCF-II	\$2,838	\$1,046	\$5,812	\$448	\$1,324
RCF-I	\$1,404	\$1,479	\$2,272	\$624	\$2,192
SNF/ICF	\$0	\$0	\$0	\$0	\$0
CASES CLOSED	1	1	3	0	2
*** SSI ONLY	0	2	1	2	3
*** SSI-SP					
PERSONS	0	1	0	0	1
TOTAL PAYMENTS	\$0	\$50	\$0	\$0	\$11
*** SP ONLY					
PERSONS	0	1	0	0	0
TOTAL PAYMENTS	\$0	\$238	\$0	\$0	\$0
*** QMB					
APPLICATIONS RECEIVED	4	12	10	16	3
APPLICATIONS APPROVED	1	4	4	3	3
APPLICATIONS REJECTED	1	5	4	7	0
APPLICATIONS PENDING	3	6	4	8	0
PERSONS	25	49	86	74	56
CASES CLOSED	0	2	0	0	1
*** SLMB					
APPLICATIONS RECEIVED	4	8	7	3	4
APPLICATIONS APPROVED	1	3	2	1	1
APPLICATIONS REJECTED	1	1	3	6	3
APPLICATIONS PENDING	2	4	4	1	0
PERSONS	37	53	115	103	104
CASES CLOSED	0	2	1	4	1
*** VENDOR CASES					
PERSONS	57	123	103	127	112
CASES CLOSED	2	2	4	3	2
*** PE FOR KIDS					
PERSONS	0	2	0	0	0

**TABLE 9
MO HEALTHNET ELIGIBILITY BY REGION AND COUNTY FOR MARCH 2008**

	SW CHRISTIAN	SW DADE	SW DALLAS	SW DOUGLAS	SW GREENE
*** MC+/MAF/TMA					
APPLICATIONS RECEIVED	145	23	49	35	657
APPLICATIONS APPROVED	97	19	31	27	468
APPLICATIONS REJECTED	27	5	10	6	150
APPLICATIONS PENDING	53	2	13	7	264
MC+					
NON-CHIP POVERTY CHILDREN	2,197	297	636	710	8,029
CHIP NON-PREMIUM CHILDREN	543	85	157	142	1,613
CHIP PREMIUM CHILDREN	394	73	133	109	910
MAF					
PARENTS/CARETAKERS	473	61	222	189	2,247
CHILDREN	1,382	237	592	528	6,639
TMA					
PARENTS/CARETAKERS	93	16	26	37	401
CHILDREN	208	30	79	68	860
TOTAL MC+/MAF/TMA					
FAMILIES	2,536	391	876	824	9,868
PARENTS/CARETAKERS	566	77	248	226	2,648
CHILDREN	4,724	722	1,597	1,557	18,051
CASES CLOSED	130	8	40	34	468
*** NEWBORNS	330	32	106	84	1,390
*** BCCT					
PERSONS	6	0	5	2	26
PRESUMPTIVE ELIGIBILITY PERSONS	0	0	0	0	0
*** MC+ FOR PREGNANT WOMEN					
APPLICATIONS RECEIVED	62	4	19	17	266
APPLICATIONS APPROVED	35	5	16	18	196
APPLICATIONS REJECTED	14	0	3	2	71
APPLICATIONS PENDING	18	0	2	1	58
MC+ FOR PREGNANT WOMEN	307	44	104	127	1,461
EXTENDED WOMEN'S HEALTH	300	27	90	60	1,219
*** REFUGEE					
APPLICATIONS RECEIVED	0	0	0	0	0
APPLICATIONS APPROVED	0	0	0	0	0
APPLICATIONS REJECTED	0	0	0	0	0
APPLICATIONS PENDING	0	0	0	0	0
CASES	0	0	0	0	2
PERSONS	0	0	0	0	3
TOTAL PAYMENTS	\$0	\$0	\$0	\$0	\$136
CASES CLOSED	0	0	0	0	1
*** SUPPLEMENTAL AID TO BLIND					
APPLICATIONS RECEIVED	0	0	1	0	4
APPLICATIONS APPROVED	0	0	0	0	1
APPLICATIONS REJECTED	1	0	0	0	4
APPLICATIONS PENDING	0	0	1	0	3
PERSONS	3	1	2	1	30
TOTAL PAYMENTS	\$1,161	\$532	\$840	\$575	\$12,637
CASES CLOSED	0	0	0	0	1
*** BLIND PENSION					
APPLICATIONS RECEIVED	0	0	1	0	7
APPLICATIONS APPROVED	0	0	0	0	2
APPLICATIONS REJECTED	1	0	0	0	5
APPLICATIONS PENDING	0	0	1	0	8
PERSONS	26	2	9	3	126
TOTAL PAYMENTS	\$14,950	\$1,150	\$5,175	\$1,725	\$72,450
CASES CLOSED	2	0	0	0	2

**TABLE 9
MO HEALTHNET ELIGIBILITY BY REGION AND COUNTY FOR MARCH 2008**

	SW CHRISTIAN	SW DADE	SW DALLAS	SW DOUGLAS	SW GREENE
*** MEDICAL ASSISTANCE					
APPLICATIONS RECEIVED	97	16	34	28	682
APPLICATIONS APPROVED	44	7	22	20	265
APPLICATIONS REJECTED	60	11	13	16	394
APPLICATIONS PENDING	109	14	36	17	709
SPENDDOWN PERSONS	162	45	83	84	877
NON-SPENDDOWN PERSONS	1,125	251	718	737	7,237
TWHA NON-PREMIUM PERSONS	0	0	1	0	13
TWHA PREMIUM PERSONS	5	0	1	2	26
CASES CLOSED	32	3	24	16	240
*** MACC					
APPLICATIONS RECEIVED	0	0	0	0	42
APPLICATIONS APPROVED	0	0	0	0	26
APPLICATIONS REJECTED	0	0	0	0	11
APPLICATIONS PENDING	0	0	0	0	6
PERSONS	3	0	0	0	93
CASES CLOSED	0	0	0	0	0
*** NURSING CARE					
APPLICATIONS RECEIVED	6	0	2	1	14
APPLICATIONS APPROVED	4	0	0	1	9
APPLICATIONS REJECTED	1	0	0	0	7
APPLICATIONS PENDING	4	0	3	0	7
PERSONS	203	6	23	32	284
RCF-II	164	6	8	28	236
RCF-I	24	0	15	4	48
SNF-ICF	15	0	0	0	0
TOTAL PAYMENTS	\$56,406	\$1,706	\$4,061	\$8,252	\$73,857
RCF-II	\$47,000	\$1,706	\$1,795	\$7,628	\$66,606
RCF-I	\$3,556	\$0	\$2,266	\$624	\$7,251
SNF/ICF	\$5,850	\$0	\$0	\$0	\$0
CASES CLOSED	0	0	1	2	5
*** SSI ONLY	4	0	3	2	21
*** SSI-SP					
PERSONS	0	0	1	1	8
TOTAL PAYMENTS	\$0	\$0	\$175	\$60	\$601
*** SP ONLY					
PERSONS	0	0	0	0	0
TOTAL PAYMENTS	\$0	\$0	\$0	\$0	\$0
*** QMB					
APPLICATIONS RECEIVED	15	5	16	4	93
APPLICATIONS APPROVED	6	2	3	5	31
APPLICATIONS REJECTED	8	3	9	2	42
APPLICATIONS PENDING	10	1	7	0	47
PERSONS	103	21	81	61	482
CASES CLOSED	2	0	1	2	11
*** SLMB					
APPLICATIONS RECEIVED	15	5	12	3	65
APPLICATIONS APPROVED	2	0	1	0	18
APPLICATIONS REJECTED	10	5	8	2	40
APPLICATIONS PENDING	8	1	4	3	34
PERSONS	151	29	72	92	788
CASES CLOSED	3	2	1	2	14
*** VENDOR CASES					
PERSONS	149	81	96	55	1,117
CASES CLOSED	2	3	4	1	44
*** PE FOR KIDS					
PERSONS	0	0	1	0	0

**TABLE 9
MO HEALTHNET ELIGIBILITY BY REGION AND COUNTY FOR MARCH 2008**

	SW HENRY	SW HICKORY	SW JASPER	SW LACLEDE	SW LAWRENCE
*** MC+/MAF/TMA					
APPLICATIONS RECEIVED	76	19	382	104	112
APPLICATIONS APPROVED	54	13	302	89	72
APPLICATIONS REJECTED	19	2	89	24	22
APPLICATIONS PENDING	24	6	122	40	37
MC+					
NON-CHIP POVERTY CHILDREN	815	365	4,794	1,655	1,582
CHIP NON-PREMIUM CHILDREN	195	111	1,120	385	332
CHIP PREMIUM CHILDREN	89	54	346	173	160
MAF					
PARENTS/CARETAKERS	263	86	1,378	410	358
CHILDREN	657	247	4,439	1,365	1,096
TMA					
PARENTS/CARETAKERS	46	28	246	79	57
CHILDREN	91	46	504	197	124
TOTAL MC+/MAF/TMA					
FAMILIES	1,024	449	5,987	1,974	1,714
PARENTS/CARETAKERS	309	114	1,624	489	415
CHILDREN	1,847	823	11,203	3,775	3,294
CASES CLOSED	43	22	326	109	87
*** NEWBORNS	95	37	802	227	197
*** BCCT					
PERSONS	3	1	6	3	2
PRESUMPTIVE ELIGIBILITY PERSONS	0	0	1	0	0
*** MC+ FOR PREGNANT WOMEN					
APPLICATIONS RECEIVED	18	8	162	36	29
APPLICATIONS APPROVED	13	7	108	30	22
APPLICATIONS REJECTED	3	1	56	11	13
APPLICATIONS PENDING	4	0	33	5	3
MC+ FOR PREGNANT WOMEN	93	44	787	279	241
EXTENDED WOMEN'S HEALTH	94	37	628	192	162
*** REFUGEE					
APPLICATIONS RECEIVED	0	0	0	0	0
APPLICATIONS APPROVED	0	0	0	0	0
APPLICATIONS REJECTED	0	0	0	0	0
APPLICATIONS PENDING	0	0	0	0	0
CASES	0	0	0	0	0
PERSONS	0	0	0	0	0
TOTAL PAYMENTS	\$0	\$0	\$0	\$0	\$0
CASES CLOSED	0	0	0	0	0
*** SUPPLEMENTAL AID TO BLIND					
APPLICATIONS RECEIVED	1	0	3	2	1
APPLICATIONS APPROVED	0	1	0	0	0
APPLICATIONS REJECTED	1	0	2	1	0
APPLICATIONS PENDING	0	0	5	1	1
PERSONS	3	2	22	11	4
TOTAL PAYMENTS	\$1,377	\$341	\$10,710	\$4,146	\$1,833
CASES CLOSED	0	0	1	0	0
*** BLIND PENSION					
APPLICATIONS RECEIVED	1	0	3	1	1
APPLICATIONS APPROVED	0	0	2	0	0
APPLICATIONS REJECTED	2	1	2	0	0
APPLICATIONS PENDING	1	1	6	1	1
PERSONS	21	8	51	20	17
TOTAL PAYMENTS	\$12,075	\$4,566	\$29,325	\$11,500	\$9,775
CASES CLOSED	0	0	3	0	0

**TABLE 9
MO HEALTHNET ELIGIBILITY BY REGION AND COUNTY FOR MARCH 2008**

	SW HENRY	SW HICKORY	SW JASPER	SW LACLEDE	SW LAWRENCE
*** MEDICAL ASSISTANCE					
APPLICATIONS RECEIVED	73	13	359	89	62
APPLICATIONS APPROVED	34	15	195	64	35
APPLICATIONS REJECTED	43	9	205	38	41
APPLICATIONS PENDING	81	11	433	80	63
SPENDDOWN PERSONS	146	83	605	163	189
NON-SPENDDOWN PERSONS	908	457	4,107	1,313	1,168
TWHA NON-PREMIUM PERSONS	0	0	6	1	1
TWHA PREMIUM PERSONS	0	1	13	5	0
CASES CLOSED	28	22	121	56	32
*** MACC					
APPLICATIONS RECEIVED	0	0	11	0	0
APPLICATIONS APPROVED	0	0	9	0	0
APPLICATIONS REJECTED	0	0	2	0	0
APPLICATIONS PENDING	0	0	0	0	0
PERSONS	15	0	7	0	1
CASES CLOSED	0	0	0	0	0
*** NURSING CARE					
APPLICATIONS RECEIVED	1	1	8	3	1
APPLICATIONS APPROVED	1	1	6	3	0
APPLICATIONS REJECTED	0	0	2	2	1
APPLICATIONS PENDING	1	0	3	4	0
PERSONS	55	3	159	95	40
RCF-II	39	3	106	51	35
RCF-I	16	0	53	44	5
SNF-ICF	0	0	0	0	0
TOTAL PAYMENTS	\$13,279	\$706	\$37,743	\$20,785	\$10,440
RCF-II	\$10,783	\$706	\$29,854	\$13,921	\$9,665
RCF-I	\$2,496	\$0	\$7,889	\$6,864	\$775
SNF/ICF	\$0	\$0	\$0	\$0	\$0
CASES CLOSED	0	0	3	0	1
*** SSI ONLY	5	0	2	2	2
*** SSI-SP					
PERSONS	0	0	0	5	0
TOTAL PAYMENTS	\$0	\$0	\$0	\$582	\$0
*** SP ONLY					
PERSONS	0	0	1	0	1
TOTAL PAYMENTS	\$0	\$0	\$63	\$0	\$58
*** QMB					
APPLICATIONS RECEIVED	8	0	38	22	17
APPLICATIONS APPROVED	5	0	14	13	10
APPLICATIONS REJECTED	2	0	22	9	7
APPLICATIONS PENDING	4	0	18	5	8
PERSONS	64	42	269	117	76
CASES CLOSED	1	0	5	4	1
*** SLMB					
APPLICATIONS RECEIVED	3	1	15	19	12
APPLICATIONS APPROVED	4	0	14	7	3
APPLICATIONS REJECTED	1	0	11	10	10
APPLICATIONS PENDING	1	1	6	5	7
PERSONS	91	64	377	168	128
CASES CLOSED	2	1	6	2	2
*** VENDOR CASES					
PERSONS	132	43	569	128	183
CASES CLOSED	1	1	40	5	2
*** PE FOR KIDS					
PERSONS	0	0	0	0	0

**TABLE 9
MO HEALTHNET ELIGIBILITY BY REGION AND COUNTY FOR MARCH 2008**

	SW MCDONALD	SW MILLER	SW MONITEAU	SW MORGAN	SW NEWTON
*** MC+/MAF/TMA					
APPLICATIONS RECEIVED	92	71	24	51	152
APPLICATIONS APPROVED	72	48	19	32	107
APPLICATIONS REJECTED	17	14	6	10	37
APPLICATIONS PENDING	36	25	14	15	74
MC+					
NON-CHIP POVERTY CHILDREN	1,339	1,092	414	874	2,274
CHIP NON-PREMIUM CHILDREN	237	281	133	192	510
CHIP PREMIUM CHILDREN	63	199	65	141	249
MAF					
PARENTS/CARETAKERS	297	317	110	225	440
CHILDREN	1,193	865	298	709	1,507
TMA					
PARENTS/CARETAKERS	53	59	29	64	82
CHILDREN	132	134	67	141	152
TOTAL MC+/MAF/TMA					
FAMILIES	1,471	1,395	536	1,031	2,422
PARENTS/CARETAKERS	350	376	139	289	522
CHILDREN	2,964	2,571	977	2,057	4,692
CASES CLOSED	70	57	25	41	110
*** NEWBORNS	168	106	63	108	323
*** BCCT					
PERSONS	0	1	1	3	5
PRESUMPTIVE ELIGIBILITY PERSONS	0	0	0	0	0
*** MC+ FOR PREGNANT WOMEN					
APPLICATIONS RECEIVED	36	27	3	16	67
APPLICATIONS APPROVED	18	22	2	12	36
APPLICATIONS REJECTED	13	5	2	4	17
APPLICATIONS PENDING	6	4	2	4	13
MC+ FOR PREGNANT WOMEN	159	160	66	117	285
EXTENDED WOMEN'S HEALTH	118	123	56	91	258
*** REFUGEE					
APPLICATIONS RECEIVED	0	0	0	0	0
APPLICATIONS APPROVED	0	0	0	0	0
APPLICATIONS REJECTED	0	0	0	0	0
APPLICATIONS PENDING	0	0	0	0	0
CASES	0	0	0	0	0
PERSONS	0	0	0	0	0
TOTAL PAYMENTS	\$0	\$0	\$0	\$0	\$0
CASES CLOSED	0	0	0	0	0
*** SUPPLEMENTAL AID TO BLIND					
APPLICATIONS RECEIVED	0	2	1	0	1
APPLICATIONS APPROVED	0	0	0	0	1
APPLICATIONS REJECTED	3	1	1	1	0
APPLICATIONS PENDING	1	2	1	0	0
PERSONS	4	4	1	1	7
TOTAL PAYMENTS	\$2,174	\$1,798	\$159	\$326	\$3,134
CASES CLOSED	1	0	0	0	1
*** BLIND PENSION					
APPLICATIONS RECEIVED	0	1	1	0	1
APPLICATIONS APPROVED	1	0	0	1	0
APPLICATIONS REJECTED	3	1	1	0	3
APPLICATIONS PENDING	2	3	1	0	0
PERSONS	15	6	2	7	30
TOTAL PAYMENTS	\$8,625	\$3,450	\$1,150	\$3,991	\$17,250
CASES CLOSED	0	0	0	0	1

**TABLE 9
MO HEALTHNET ELIGIBILITY BY REGION AND COUNTY FOR MARCH 2008**

	SW MCDONALD	SW MILLER	SW MONITEAU	SW MORGAN	SW NEWTON
*** MEDICAL ASSISTANCE					
APPLICATIONS RECEIVED	60	57	20	40	113
APPLICATIONS APPROVED	35	41	13	29	81
APPLICATIONS REJECTED	28	34	12	24	77
APPLICATIONS PENDING	78	103	34	56	130
SPENDDOWN PERSONS	125	134	46	101	260
NON-SPENDDOWN PERSONS	877	874	291	780	1,476
TWHA NON-PREMIUM PERSONS	2	1	0	6	0
TWHA PREMIUM PERSONS	1	0	3	5	2
CASES CLOSED	19	28	13	22	54
*** MACC					
APPLICATIONS RECEIVED	0	0	0	2	0
APPLICATIONS APPROVED	0	0	0	2	0
APPLICATIONS REJECTED	0	0	0	0	0
APPLICATIONS PENDING	0	0	0	0	0
PERSONS	0	0	0	0	0
CASES CLOSED	0	0	0	0	0
*** NURSING CARE					
APPLICATIONS RECEIVED	0	1	1	2	3
APPLICATIONS APPROVED	0	0	1	2	2
APPLICATIONS REJECTED	0	0	0	1	1
APPLICATIONS PENDING	0	1	0	0	1
PERSONS	14	22	12	29	60
RCF-II	11	13	8	26	37
RCF-I	3	9	4	3	23
SNF/ICF	0	0	0	0	0
TOTAL PAYMENTS	\$3,680	\$5,200	\$2,705	\$7,703	\$14,209
RCF-II	\$3,212	\$3,796	\$2,123	\$7,244	\$10,621
RCF-I	\$468	\$1,404	\$582	\$459	\$3,588
SNF/ICF	\$0	\$0	\$0	\$0	\$0
CASES CLOSED	0	1	0	1	1
*** SSI ONLY	0	2	1	3	3
*** SSI-SP					
PERSONS	0	1	2	1	0
TOTAL PAYMENTS	\$0	\$305	\$57	\$39	\$0
*** SP ONLY					
PERSONS	0	1	0	0	2
TOTAL PAYMENTS	\$0	\$32	\$0	\$0	\$593
*** QMB					
APPLICATIONS RECEIVED	10	20	0	7	14
APPLICATIONS APPROVED	5	6	0	6	10
APPLICATIONS REJECTED	4	12	2	2	6
APPLICATIONS PENDING	2	15	2	2	6
PERSONS	61	61	24	90	101
CASES CLOSED	0	1	0	3	2
*** SLMB					
APPLICATIONS RECEIVED	6	14	0	2	10
APPLICATIONS APPROVED	2	2	0	6	0
APPLICATIONS REJECTED	4	13	1	1	8
APPLICATIONS PENDING	1	10	1	1	6
PERSONS	101	88	28	101	177
CASES CLOSED	0	0	1	2	3
*** VENDOR CASES					
PERSONS	89	131	93	121	305
CASES CLOSED	7	8	8	8	17
*** PE FOR KIDS					
PERSONS	0	0	4	0	0

**TABLE 9
MO HEALTHNET ELIGIBILITY BY REGION AND COUNTY FOR MARCH 2008**

	SW OZARK	SW POLK	SW ST CLAIR	SW STONE	SW TANEY
*** MC+/MAF/TMA					
APPLICATIONS RECEIVED	35	77	13	80	165
APPLICATIONS APPROVED	22	74	13	60	99
APPLICATIONS REJECTED	4	14	5	21	44
APPLICATIONS PENDING	11	15	6	21	62
MC+					
NON-CHIP POVERTY CHILDREN	457	1,284	350	1,163	2,040
CHIP NON-PREMIUM CHILDREN	105	281	98	303	426
CHIP PREMIUM CHILDREN	61	196	33	144	264
MAF					
PARENTS/CARETAKERS	129	375	129	234	375
CHILDREN	345	1,033	308	777	1,419
TMA					
PARENTS/CARETAKERS	37	84	30	48	54
CHILDREN	54	174	58	94	121
TOTAL MC+/MAF/TMA					
FAMILIES	562	1,554	454	1,325	2,310
PARENTS/CARETAKERS	166	459	159	282	429
CHILDREN	1,022	2,968	847	2,481	4,270
CASES CLOSED	26	65	16	55	109
*** NEWBORNS	47	185	32	143	342
*** BCCT					
PERSONS	0	5	1	1	11
PRESUMPTIVE ELIGIBILITY PERSONS	0	0	0	0	0
*** MC+ FOR PREGNANT WOMEN					
APPLICATIONS RECEIVED	13	23	9	28	65
APPLICATIONS APPROVED	10	22	7	19	39
APPLICATIONS REJECTED	1	2	0	10	22
APPLICATIONS PENDING	2	6	4	4	17
MC+ FOR PREGNANT WOMEN	58	187	60	156	305
EXTENDED WOMEN'S HEALTH	46	146	26	148	298
*** REFUGEE					
APPLICATIONS RECEIVED	0	0	0	0	0
APPLICATIONS APPROVED	0	0	0	0	0
APPLICATIONS REJECTED	0	0	0	0	0
APPLICATIONS PENDING	0	0	0	0	0
CASES	0	0	0	0	0
PERSONS	0	0	0	0	0
TOTAL PAYMENTS	\$0	\$0	\$0	\$0	\$0
CASES CLOSED	0	0	0	0	0
*** SUPPLEMENTAL AID TO BLIND					
APPLICATIONS RECEIVED	0	0	0	0	2
APPLICATIONS APPROVED	0	0	0	1	0
APPLICATIONS REJECTED	0	0	0	0	1
APPLICATIONS PENDING	0	0	1	0	2
PERSONS	6	4	1	2	5
TOTAL PAYMENTS	\$2,773	\$1,729	\$179	\$1,105	\$2,875
CASES CLOSED	0	0	0	0	0
*** BLIND PENSION					
APPLICATIONS RECEIVED	1	0	0	0	2
APPLICATIONS APPROVED	1	0	0	0	1
APPLICATIONS REJECTED	1	2	0	1	0
APPLICATIONS PENDING	1	0	1	0	2
PERSONS	9	15	4	19	29
TOTAL PAYMENTS	\$5,175	\$8,625	\$2,300	\$10,925	\$16,675
CASES CLOSED	1	0	0	0	3

**TABLE 9
MO HEALTHNET ELIGIBILITY BY REGION AND COUNTY FOR MARCH 2008**

	SW OZARK	SW POLK	SW ST CLAIR	SW STONE	SW TANEY
*** MEDICAL ASSISTANCE					
APPLICATIONS RECEIVED	36	69	18	51	120
APPLICATIONS APPROVED	15	42	15	28	63
APPLICATIONS REJECTED	17	35	9	26	58
APPLICATIONS PENDING	28	90	29	53	136
SPENDDOWN PERSONS	52	149	75	113	164
NON-SPENDDOWN PERSONS	504	1,070	489	778	1,190
TWHA NON-PREMIUM PERSONS	0	0	0	1	0
TWHA PREMIUM PERSONS	0	0	3	1	2
CASES CLOSED	11	23	11	26	36
*** MACC					
APPLICATIONS RECEIVED	0	0	0	0	0
APPLICATIONS APPROVED	0	0	0	0	0
APPLICATIONS REJECTED	0	0	0	0	0
APPLICATIONS PENDING	0	0	0	0	0
PERSONS	0	13	1	0	31
CASES CLOSED	0	0	0	0	0
*** NURSING CARE					
APPLICATIONS RECEIVED	0	3	0	0	2
APPLICATIONS APPROVED	0	2	0	0	4
APPLICATIONS REJECTED	0	0	0	0	1
APPLICATIONS PENDING	0	3	0	0	0
PERSONS	7	89	2	29	44
RCF-II	7	72	2	12	26
RCF-I	0	17	0	17	17
SNF-ICF	0	0	0	0	1
TOTAL PAYMENTS	\$2,023	\$22,944	\$419	\$5,571	\$9,996
RCF-II	\$2,023	\$20,362	\$419	\$2,949	\$7,169
RCF-I	\$0	\$2,582	\$0	\$2,622	\$2,531
SNF/ICF	\$0	\$0	\$0	\$0	\$296
CASES CLOSED	0	2	1	0	0
*** SSI ONLY	1	3	2	2	1
*** SSI-SP					
PERSONS	1	3	0	0	1
TOTAL PAYMENTS	\$5	\$263	\$0	\$0	\$10
*** SP ONLY					
PERSONS	0	1	0	0	0
TOTAL PAYMENTS	\$0	\$182	\$0	\$0	\$0
*** QMB					
APPLICATIONS RECEIVED	4	2	7	14	37
APPLICATIONS APPROVED	5	0	7	6	17
APPLICATIONS REJECTED	0	3	1	10	17
APPLICATIONS PENDING	1	0	0	6	16
PERSONS	52	76	35	70	111
CASES CLOSED	3	3	0	1	1
*** SLMB					
APPLICATIONS RECEIVED	2	3	5	9	23
APPLICATIONS APPROVED	2	1	2	2	3
APPLICATIONS REJECTED	2	0	4	8	21
APPLICATIONS PENDING	0	1	0	4	10
PERSONS	108	109	69	147	151
CASES CLOSED	2	3	0	3	2
*** VENDOR CASES					
PERSONS	36	191	72	132	188
CASES CLOSED	6	5	1	7	4
*** PE FOR KIDS					
PERSONS	0	0	0	0	0

**TABLE 9
MO HEALTHNET ELIGIBILITY BY REGION AND COUNTY FOR MARCH 2008**

	SW VERNON	SW WEBSTER	SW WRIGHT	KC CLAY	KC JACKSON
*** MC+/MAF/TMA					
APPLICATIONS RECEIVED	53	100	65	346	1,748
APPLICATIONS APPROVED	38	66	51	251	1,307
APPLICATIONS REJECTED	14	38	13	92	390
APPLICATIONS PENDING	14	21	16	123	674
MC+					
NON-CHIP POVERTY CHILDREN	918	1,376	965	4,235	21,821
CHIP NON-PREMIUM CHILDREN	205	285	216	1,129	5,001
CHIP PREMIUM CHILDREN	127	127	139	660	2,289
MAF					
PARENTS/CARETAKERS	198	306	363	1,189	8,946
CHILDREN	642	924	943	3,710	28,731
TMA					
PARENTS/CARETAKERS	53	54	56	236	1,429
CHILDREN	103	141	124	613	3,410
TOTAL MC+/MAF/TMA					
FAMILIES	1,033	1,463	1,243	5,501	31,107
PARENTS/CARETAKERS	251	360	419	1,425	10,375
CHILDREN	1,995	2,853	2,387	10,347	61,252
CASES CLOSED	50	68	40	264	1,496
*** NEWBORNS	107	156	121	695	2,525
*** BCCT					
PERSONS	0	2	0	9	59
PRESUMPTIVE ELIGIBILITY PERSONS	0	0	0	0	1
*** MC+ FOR PREGNANT WOMEN					
APPLICATIONS RECEIVED	17	32	19	120	691
APPLICATIONS APPROVED	10	23	17	79	390
APPLICATIONS REJECTED	4	12	2	48	287
APPLICATIONS PENDING	5	4	5	23	175
MC+ FOR PREGNANT WOMEN	119	195	146	787	3,056
EXTENDED WOMEN'S HEALTH	94	144	88	606	2,327
*** REFUGEE					
APPLICATIONS RECEIVED	0	0	0	4	3
APPLICATIONS APPROVED	0	0	0	4	4
APPLICATIONS REJECTED	0	0	0	0	0
APPLICATIONS PENDING	0	0	0	0	0
CASES	0	0	0	17	51
PERSONS	0	0	0	17	54
TOTAL PAYMENTS	\$0	\$0	\$0	\$0	\$816
CASES CLOSED	0	0	0	2	6
*** SUPPLEMENTAL AID TO BLIND					
APPLICATIONS RECEIVED	0	0	0	2	16
APPLICATIONS APPROVED	0	0	0	0	2
APPLICATIONS REJECTED	0	1	0	2	11
APPLICATIONS PENDING	0	1	0	3	22
PERSONS	2	4	5	16	84
TOTAL PAYMENTS	\$445	\$1,429	\$2,639	\$8,038	\$33,844
CASES CLOSED	0	0	0	1	3
*** BLIND PENSION					
APPLICATIONS RECEIVED	1	2	0	1	26
APPLICATIONS APPROVED	0	1	0	1	7
APPLICATIONS REJECTED	0	2	0	1	20
APPLICATIONS PENDING	1	1	0	4	44
PERSONS	8	11	10	64	488
TOTAL PAYMENTS	\$4,600	\$6,325	\$5,750	\$36,766	\$278,228
CASES CLOSED	0	0	0	1	9

**TABLE 9
MO HEALTHNET ELIGIBILITY BY REGION AND COUNTY FOR MARCH 2008**

	SW VERNON	SW WEBSTER	SW WRIGHT	KC CLAY	KC JACKSON
*** MEDICAL ASSISTANCE					
APPLICATIONS RECEIVED	55	85	54	224	1,207
APPLICATIONS APPROVED	37	35	32	103	590
APPLICATIONS REJECTED	30	56	18	107	635
APPLICATIONS PENDING	59	66	49	287	1,816
SPENDDOWN PERSONS	106	101	167	423	1,967
NON-SPENDDOWN PERSONS	836	944	1,076	2,452	15,728
TWHA NON-PREMIUM PERSONS	1	0	1	1	5
TWHA PREMIUM PERSONS	3	1	3	9	27
CASES CLOSED	24	34	15	69	496
*** MACC					
APPLICATIONS RECEIVED	0	0	0	1	33
APPLICATIONS APPROVED	0	0	0	1	29
APPLICATIONS REJECTED	0	0	0	0	4
APPLICATIONS PENDING	0	0	0	0	0
PERSONS	17	0	0	81	314
CASES CLOSED	0	0	0	0	0
*** NURSING CARE					
APPLICATIONS RECEIVED	0	1	0	9	11
APPLICATIONS APPROVED	0	0	0	7	12
APPLICATIONS REJECTED	0	0	0	1	2
APPLICATIONS PENDING	0	3	0	5	11
PERSONS	31	28	5	195	765
RCF-II	23	23	4	173	489
RCF-I	8	5	1	22	195
SNF/ICF	0	0	0	0	81
TOTAL PAYMENTS	\$7,587	\$6,724	\$1,324	\$51,904	\$197,406
RCF-II	\$6,442	\$6,068	\$1,168	\$48,707	\$137,775
RCF-I	\$1,145	\$656	\$156	\$3,197	\$29,174
SNF/ICF	\$0	\$0	\$0	\$0	\$30,457
CASES CLOSED	0	0	0	4	10
*** SSI ONLY	1	1	10	2	18
*** SSI-SP					
PERSONS	0	1	3	1	6
TOTAL PAYMENTS	\$0	\$12	\$61	\$5	\$232
*** SP ONLY					
PERSONS	1	0	0	0	10
TOTAL PAYMENTS	\$62	\$0	\$0	\$0	\$1,018
*** QMB					
APPLICATIONS RECEIVED	8	10	19	66	239
APPLICATIONS APPROVED	8	7	12	26	96
APPLICATIONS REJECTED	3	9	12	29	118
APPLICATIONS PENDING	0	2	7	40	137
PERSONS	35	91	85	170	1,134
CASES CLOSED	1	1	3	3	15
*** SLMB					
APPLICATIONS RECEIVED	2	10	16	48	166
APPLICATIONS APPROVED	2	7	5	17	49
APPLICATIONS REJECTED	1	8	12	28	117
APPLICATIONS PENDING	1	1	6	31	94
PERSONS	79	112	121	285	1,543
CASES CLOSED	2	3	2	7	24
*** VENDOR CASES					
PERSONS	280	171	120	741	2,974
CASES CLOSED	5	11	1	43	114
*** PE FOR KIDS					
PERSONS	0	0	0	4	30

**TABLE 9
MO HEALTHNET ELIGIBILITY BY REGION AND COUNTY FOR MARCH 2008**

	KC PLATTE	STL JEFFERSON	STL ST CHARLES	STL ST LOUIS COUNTY	STL ST LOUIS CITY
*** MC+/MAF/TMA					
APPLICATIONS RECEIVED	120	310	334	1,267	829
APPLICATIONS APPROVED	82	198	246	885	632
APPLICATIONS REJECTED	24	80	76	276	144
APPLICATIONS PENDING	31	111	110	407	241
MC+					
NON-CHIP POVERTY CHILDREN	1,111	4,421	3,903	20,333	14,432
CHIP NON-PREMIUM CHILDREN	246	1,212	773	5,107	2,736
CHIP PREMIUM CHILDREN	219	722	435	2,525	731
MAF					
PARENTS/CARETAKERS	346	1,653	1,336	8,034	8,717
CHILDREN	1,097	3,962	3,565	23,886	25,151
TMA					
PARENTS/CARETAKERS	67	352	233	2,026	1,831
CHILDREN	152	602	530	4,464	3,951
TOTAL MC+/MAF/TMA					
FAMILIES	1,572	6,178	5,040	29,043	22,991
PARENTS/CARETAKERS	413	2,005	1,569	10,060	10,548
CHILDREN	2,825	10,919	9,206	56,315	47,001
CASES CLOSED	81	249	277	1,158	799
*** NEWBORNS	152	800	821	2,771	1,760
*** BCCT					
PERSONS	1	16	12	91	110
PRESUMPTIVE ELIGIBILITY PERSONS	0	0	0	8	2
*** MC+ FOR PREGNANT WOMEN					
APPLICATIONS RECEIVED	34	124	123	484	372
APPLICATIONS APPROVED	22	104	83	346	275
APPLICATIONS REJECTED	8	27	37	136	105
APPLICATIONS PENDING	5	16	28	103	69
MC+ FOR PREGNANT WOMEN	216	808	704	2,637	1,860
EXTENDED WOMEN'S HEALTH	153	647	597	2,110	1,172
*** REFUGEE					
APPLICATIONS RECEIVED	0	0	0	1	2
APPLICATIONS APPROVED	0	0	0	1	1
APPLICATIONS REJECTED	0	0	0	0	0
APPLICATIONS PENDING	0	0	0	0	1
CASES	1	0	0	6	84
PERSONS	1	0	0	7	98
TOTAL PAYMENTS	\$0	\$0	\$0	\$136	\$1,050
CASES CLOSED	1	0	0	1	9
*** SUPPLEMENTAL AID TO BLIND					
APPLICATIONS RECEIVED	0	4	0	10	8
APPLICATIONS APPROVED	0	0	0	1	0
APPLICATIONS REJECTED	0	4	0	8	3
APPLICATIONS PENDING	2	2	1	18	11
PERSONS	2	18	7	137	115
TOTAL PAYMENTS	\$906	\$8,830	\$3,373	\$66,961	\$52,942
CASES CLOSED	0	1	0	2	2
*** BLIND PENSION					
APPLICATIONS RECEIVED	0	6	0	21	12
APPLICATIONS APPROVED	0	1	1	3	0
APPLICATIONS REJECTED	0	3	2	8	5
APPLICATIONS PENDING	2	5	1	32	21
PERSONS	12	66	79	438	250
TOTAL PAYMENTS	\$6,900	\$37,950	\$45,323	\$251,850	\$143,750
CASES CLOSED	0	1	1	4	2

**TABLE 9
MO HEALTHNET ELIGIBILITY BY REGION AND COUNTY FOR MARCH 2008**

	KC PLATTE	STL JEFFERSON	STL ST CHARLES	STL ST LOUIS COUNTY	STL ST LOUIS CITY
*** MEDICAL ASSISTANCE					
APPLICATIONS RECEIVED	53	239	160	834	794
APPLICATIONS APPROVED	37	122	75	464	497
APPLICATIONS REJECTED	25	112	85	354	363
APPLICATIONS PENDING	68	241	164	991	960
SPENDDOWN PERSONS	111	551	447	1,992	1,330
NON-SPENDDOWN PERSONS	631	3,238	2,343	15,881	18,176
TWHA NON-PREMIUM PERSONS	2	1	19	4	6
TWHA PREMIUM PERSONS	5	5	31	19	18
CASES CLOSED	24	97	56	369	378
*** MACC					
APPLICATIONS RECEIVED	0	26	0	54	24
APPLICATIONS APPROVED	0	23	0	47	19
APPLICATIONS REJECTED	0	3	0	3	4
APPLICATIONS PENDING	0	0	0	7	1
PERSONS	0	38	59	394	42
CASES CLOSED	0	0	0	1	0
*** NURSING CARE					
APPLICATIONS RECEIVED	3	9	7	9	14
APPLICATIONS APPROVED	2	6	3	7	10
APPLICATIONS REJECTED	1	4	3	3	1
APPLICATIONS PENDING	1	1	4	3	7
PERSONS	86	345	111	535	689
RCF-II	50	200	77	430	573
RCF-I	35	139	32	89	114
SNF-ICF	1	6	2	16	2
TOTAL PAYMENTS	\$19,658	\$77,909	\$25,660	\$139,615	\$179,236
RCF-II	\$14,179	\$54,248	\$20,068	\$120,072	\$161,353
RCF-I	\$5,323	\$21,321	\$4,812	\$13,537	\$17,337
SNF/ICF	\$156	\$2,340	\$780	\$6,006	\$546
CASES CLOSED	2	6	5	5	12
*** SSI ONLY	0	5	2	81	120
*** SSI-SP					
PERSONS	0	0	0	10	23
TOTAL PAYMENTS	\$0	\$0	\$0	\$301	\$1,359
*** SP ONLY					
PERSONS	0	0	1	2	3
TOTAL PAYMENTS	\$0	\$0	\$37	\$104	\$147
*** QMB					
APPLICATIONS RECEIVED	1	56	37	102	69
APPLICATIONS APPROVED	1	25	12	36	25
APPLICATIONS REJECTED	2	25	19	70	37
APPLICATIONS PENDING	1	14	17	64	25
PERSONS	39	205	285	1,106	778
CASES CLOSED	0	5	4	11	15
*** SLMB					
APPLICATIONS RECEIVED	0	43	20	30	23
APPLICATIONS APPROVED	0	18	10	12	19
APPLICATIONS REJECTED	2	22	6	15	7
APPLICATIONS PENDING	1	7	10	14	6
PERSONS	50	333	309	1,098	726
CASES CLOSED	0	9	5	12	7
*** VENDOR CASES					
PERSONS	182	864	579	4,858	1,751
CASES CLOSED	10	42	13	179	61
*** PE FOR KIDS					
PERSONS	3	0	0	0	4

**TABLE 10
MC+ AND MAF APPLICATIONS
MARCH 2008**

		# RECEIVED	# APPROVED	# REJECTED	PERCENT REJECTED	TOTAL RESOLVED	DAYS FOR APPLICATION RESOLUTION			% OVER 30 DAYS	AVERAGE DAYS
							15 DAYS OR LESS	16-30 DAYS	OVER 30 DAYS		
NW REGION	ANDREW	28	20	8	28.6%	28	16	7	5	17.9%	13
	ATCHISON	17	12	7	36.8%	19	13	4	2	10.5%	13
	BUCHANAN	593	405	252	38.4%	657	350	268	39	5.9%	14
	CALDWELL	25	15	7	31.8%	22	9	11	2	9.1%	15
	CARROLL	33	20	8	28.6%	28	17	11	0	0.0%	12
	CASS	179	136	26	16.0%	162	103	46	13	8.0%	13
	CHARITON	4	3	3	50.0%	6	3	2	1	16.7%	16
	CLINTON	31	25	9	26.5%	34	17	11	6	17.6%	20
	COOPER	27	23	6	20.7%	29	20	4	5	17.2%	14
	DAVISS	10	11	3	21.4%	14	9	4	1	7.1%	14
	DE KALB	15	14	3	17.6%	17	10	7	0	0.0%	14
	GENTRY	12	10	4	28.6%	14	8	5	1	7.1%	14
	GRUNDY	26	15	5	25.0%	20	12	5	3	15.0%	17
	HARRISON	22	13	4	23.5%	17	16	1	0	0.0%	6
	HOLT	10	7	1	12.5%	8	7	1	0	0.0%	9
	JOHNSON	87	61	22	26.5%	83	55	18	10	12.0%	15
	LAFAYETTE	65	45	12	21.1%	57	39	16	2	3.5%	12
	LINN	30	25	3	10.7%	28	18	10	0	0.0%	12
	LIVINGSTON	53	30	16	34.8%	46	27	19	0	0.0%	13
	MERCER	5	4	2	33.3%	6	4	1	1	16.7%	13
	NODAWAY	23	19	4	17.4%	23	17	3	3	13.0%	12
	PETTIS	156	116	49	29.7%	165	107	45	13	7.9%	14
	PUTNAM	15	9	1	10.0%	10	6	4	0	0.0%	10
	RAY	53	40	8	16.7%	48	38	9	1	2.1%	9
	SALINE	65	47	18	27.7%	65	46	14	5	7.7%	11
	SULLIVAN	28	19	10	34.5%	29	18	9	2	6.9%	14
	WORTH	10	8	1	11.1%	9	7	2	0	0.0%	7
	NW TOTAL	1,622	1,152	492	29.9%	1,644	992	537	115	7.0%	13
NE REGION	ADAIR	46	44	15	25.4%	59	39	16	4	6.8%	12
	AUDRAIN	62	44	21	32.3%	65	34	18	13	20.0%	20
	BOONE	245	196	73	28.5%	269	155	84	30	11.7%	17
	CALLAWAY	98	71	22	23.7%	93	56	28	9	9.7%	16
	CLARK	13	9	6	40.0%	15	10	4	1	6.7%	12
	COLE	143	97	32	24.8%	129	76	27	26	20.2%	25
	FRANKLIN	191	121	53	30.5%	174	96	60	18	10.3%	16
	GASCONADE	35	24	6	20.0%	30	22	6	2	6.7%	12
	HOWARD	27	21	2	8.7%	23	21	2	0	0.0%	4
	KNOX	8	3	5	62.5%	8	5	1	2	25.0%	15
	LEWIS	23	18	8	30.8%	26	11	13	2	7.7%	17
	LINCOLN	111	81	15	15.6%	96	75	13	8	8.3%	10
	MACON	28	23	6	20.7%	29	24	5	0	0.0%	7
	MARION	71	55	15	21.4%	70	39	25	6	8.6%	17
	MONROE	10	9	3	25.0%	12	10	2	0	0.0%	9
	MONTGOMERY	31	18	5	21.7%	23	16	5	2	8.7%	11
	OSAGE	16	8	2	20.0%	10	8	2	0	0.0%	7
	PIKE	36	31	3	8.8%	34	23	7	4	11.8%	13
	RALLS	18	12	3	20.0%	15	10	5	0	0.0%	9
	RANDOLPH	63	46	7	13.2%	53	36	10	7	13.2%	15
	SCHUYLER	14	8	3	27.3%	11	9	2	0	0.0%	7
	SCOTLAND	12	10	3	23.1%	13	12	1	0	0.0%	3
	SHELBY	17	12	5	29.4%	17	10	7	0	0.0%	13
	WARREN	48	35	10	22.2%	45	29	14	2	4.4%	11
	NE TOTAL	1,366	996	323	24.7%	1,319	826	357	136	10.4%	15
SE REGION	BOLLINGER	27	24	1	4.0%	25	18	7	0	0.0%	12
	BUTLER	141	98	20	16.9%	118	89	24	5	4.2%	9
	CAPE GIRARDEAU	179	134	40	23.0%	174	109	47	18	10.3%	14
	CARTER	16	18	7	28.0%	25	16	8	1	4.0%	12
	CRAWFORD	67	44	19	30.2%	63	45	16	2	3.2%	11
	DENT	38	32	6	15.8%	38	30	7	1	2.6%	7
	DUNKLIN	132	103	26	20.2%	129	94	28	7	5.4%	12
	HOWELL	152	93	38	29.0%	131	68	52	11	8.4%	16

**TABLE 10
MC+ AND MAF APPLICATIONS
MARCH 2008**

		# RECEIVED	# APPROVED	# REJECTED	PERCENT REJECTED	TOTAL RESOLVED	DAYS FOR APPLICATION RESOLUTION			% OVER 30 DAYS	AVERAGE DAYS
							15 DAYS OR LESS	16-30 DAYS	OVER 30 DAYS		
SE REGION	IRON	29	23	4	14.8%	27	17	7	3	11.1%	14
	MADISON	32	25	5	16.7%	30	27	3	0	0.0%	5
	MARIES	14	10	4	28.6%	14	14	0	0	0.0%	8
	MISSISSIPPI	44	37	10	21.3%	47	37	7	3	6.4%	9
	NEW MADRID	57	51	13	20.3%	64	49	12	3	4.7%	10
	OREGON	43	26	9	25.7%	35	30	4	1	2.9%	9
	PEMISCOT	72	69	11	13.8%	80	63	16	1	1.2%	8
	PERRY	39	28	6	17.6%	34	24	6	4	11.8%	14
	PHELPS	103	83	26	23.9%	109	61	37	11	10.1%	15
	PULASKI	77	60	18	23.1%	78	40	31	7	9.0%	16
	REYNOLDS	13	12	2	14.3%	14	8	6	0	0.0%	13
	RIPLEY	45	34	9	20.9%	43	31	8	4	9.3%	12
	ST FRANCOIS	121	89	31	25.8%	120	85	20	15	12.5%	13
	STE GENEVIEVE	24	14	6	30.0%	20	14	5	1	5.0%	9
	SCOTT	125	88	25	22.1%	113	74	30	9	8.0%	13
	SHANNON	17	15	7	31.8%	22	13	7	2	9.1%	16
	STODDARD	69	55	15	21.4%	70	50	13	7	10.0%	12
	TEXAS	55	37	13	26.0%	50	29	21	0	0.0%	13
	WASHINGTON	83	63	17	21.2%	80	63	14	3	3.8%	9
	WAYNE	37	33	10	23.3%	43	27	14	2	4.7%	13
	SE TOTAL	1,851	1,398	398	22.2%	1,796	1,225	450	121	6.7%	12
SW REGION	BARRY	100	68	19	21.8%	87	56	25	6	6.9%	12
	BARTON	28	26	6	18.8%	32	22	8	2	6.3%	11
	BATES	36	23	9	28.1%	32	15	14	3	9.4%	17
	BENTON	45	36	8	18.2%	44	30	9	5	11.4%	11
	CAMDEN	105	70	25	26.3%	95	60	29	6	6.3%	13
	CEDAR	25	29	3	9.4%	32	25	7	0	0.0%	8
	CHRISTIAN	145	97	27	21.8%	124	85	34	5	4.0%	12
	DADE	23	19	5	20.8%	24	17	5	2	8.3%	9
	DALLAS	49	31	10	24.4%	41	29	11	1	2.4%	11
	DOUGLAS	35	27	6	18.2%	33	27	5	1	3.0%	8
	GREENE	657	468	150	24.7%	618	343	231	44	7.2%	15
	HENRY	76	54	19	26.0%	73	40	25	8	11.0%	15
	HICKORY	19	13	2	13.3%	15	14	0	1	6.7%	8
	JASPER	382	302	89	23.2%	391	238	104	49	12.8%	16
	LACLEDE	104	89	24	21.2%	113	66	40	7	6.2%	15
	LAWRENCE	112	72	22	23.4%	94	68	16	10	10.6%	10
	MCDONALD	92	72	17	19.1%	89	57	25	7	7.9%	15
	MILLER	71	48	14	22.6%	62	47	10	5	8.1%	12
	MONITEAU	24	19	6	24.0%	25	8	9	8	32.0%	27
	MORGAN	51	32	10	23.8%	42	30	9	3	7.1%	13
	NEWTON	152	107	37	25.7%	144	69	60	15	10.4%	18
	OZARK	35	22	4	15.4%	26	21	5	0	0.0%	7
	POLK	77	74	14	15.9%	88	61	26	1	1.1%	10
	ST CLAIR	13	13	5	27.8%	18	10	4	4	22.2%	18
	STONE	80	60	21	25.9%	81	55	22	4	4.9%	14
	TANEY	165	99	44	30.8%	143	87	39	17	11.9%	16
	VERNON	53	38	14	26.9%	52	40	9	3	5.8%	9
	WEBSTER	100	66	38	36.5%	104	65	33	6	5.8%	14
	WRIGHT	65	51	13	20.3%	64	47	16	1	1.6%	9
	SW TOTAL	2,919	2,125	661	23.9%	2,786	1,732	830	224	8.1%	14
KC REGION	CLAY	346	251	92	27.4%	343	212	91	40	11.9%	15
	JACKSON	1,748	1,307	390	23.0%	1,697	944	561	192	11.3%	17
	PLATTE	120	82	24	22.6%	106	66	34	6	5.7%	13
	KC TOTAL	2,214	1,640	506	23.7%	2,146	1,222	686	238	11.1%	17
STL REGION	JEFFERSON	310	198	80	29.4%	278	191	67	20	7.4%	12
	ST CHARLES	334	246	76	23.7%	322	194	92	36	11.3%	14
	ST LOUIS COUNTY	1,267	885	276	24.0%	1,161	711	304	146	12.7%	16
	ST LOUIS CITY	829	632	144	18.8%	776	533	168	75	9.8%	12
	STL TOTAL	2,740	1,961	576	22.9%	2,537	1,629	631	277	11.0%	15
STATEWIDE		12,712	9,272	2,956	24.3%	12,228	7,626	3,491	1,111	9.1%	14

**TABLE 11
MC+ FOR PREGNANT WOMEN APPLICATIONS
MARCH 2008**

		# RECEIVED	# APPROVED	# REJECTED	PERCENT REJECTED	TOTAL RESOLVED	DAYS FOR APPLICATION RESOLUTION		% OVER 15 DAYS	AVERAGE DAYS
							15 DAYS OR LESS	16 DAYS OR MORE		
NW REGION	ANDREW	9	6	2	25.0%	8	7	1	12.5%	9
	ATCHISON	4	1	2	66.7%	3	3	0	0.0%	10
	BUCHANAN	180	99	82	45.3%	181	171	10	5.5%	8
	CALDWELL	9	6	3	33.3%	9	9	0	0.0%	10
	CARROLL	5	3	1	25.0%	4	4	0	0.0%	5
	CASS	58	42	21	33.3%	63	61	2	3.2%	7
	CHARITON	3	2	0	0.0%	2	2	0	0.0%	0
	CLINTON	12	7	2	22.2%	9	8	1	11.1%	5
	COOPER	9	7	0	0.0%	7	6	1	14.3%	10
	DAVIESS	5	7	0	0.0%	7	7	0	0.0%	7
	DE KALB	6	4	2	33.3%	6	6	0	0.0%	6
	GENTRY	3	4	0	0.0%	4	4	0	0.0%	5
	GRUNDY	10	7	3	30.0%	10	9	1	10.0%	7
	HARRISON	3	2	2	50.0%	4	3	1	25.0%	13
	HOLT	3	3	1	25.0%	4	3	1	25.0%	9
	JOHNSON	37	29	10	25.6%	39	35	4	10.3%	8
	LAFAYETTE	21	14	4	22.2%	18	18	0	0.0%	6
	LINN	12	6	1	14.3%	7	7	0	0.0%	6
	LIVINGSTON	13	9	1	10.0%	10	10	0	0.0%	8
	MERCER	3	2	1	33.3%	3	3	0	0.0%	7
	NODAWAY	7	5	2	28.6%	7	6	1	14.3%	10
	PETTIS	53	32	16	33.3%	48	44	4	8.3%	8
	PUTNAM	4	3	2	40.0%	5	5	0	0.0%	9
	RAY	18	13	2	13.3%	15	14	1	6.7%	4
	SALINE	35	20	9	31.0%	29	27	2	6.9%	6
	SULLIVAN	10	4	5	55.6%	9	9	0	0.0%	4
	WORTH	1	0	1	100.0%	1	1	0	0.0%	0
	NW TOTAL	533	337	175	34.2%	512	482	30	5.9%	7
NE REGION	ADAIR	30	24	7	22.6%	31	29	2	6.5%	6
	AUDRAIN	26	16	7	30.4%	23	21	2	8.7%	7
	BOONE	88	67	34	33.7%	101	90	11	10.9%	7
	CALLAWAY	29	26	4	13.3%	30	29	1	3.3%	7
	CLARK	9	3	3	50.0%	6	6	0	0.0%	5
	COLE	58	43	11	20.4%	54	50	4	7.4%	8
	FRANKLIN	71	47	25	34.7%	72	64	8	11.1%	10
	GASCONADE	5	6	1	14.3%	7	7	0	0.0%	6
	HOWARD	1	2	0	0.0%	2	1	1	50.0%	9
	KNOX	5	4	0	0.0%	4	3	1	25.0%	10
	LEWIS	8	6	1	14.3%	7	7	0	0.0%	5
	LINCOLN	44	34	4	10.5%	38	35	3	7.9%	6
	MACON	13	10	0	0.0%	10	9	1	10.0%	4
	MARION	30	28	4	12.5%	32	29	3	9.4%	11
	MONROE	4	5	1	16.7%	6	6	0	0.0%	7
	MONTGOMERY	8	7	0	0.0%	7	7	0	0.0%	5
	OSAGE	4	3	2	40.0%	5	5	0	0.0%	6
	PIKE	16	15	1	6.3%	16	13	3	18.8%	9
	RALLS	5	3	1	25.0%	4	4	0	0.0%	4
	RANDOLPH	30	29	6	17.1%	35	31	4	11.4%	8
	SCHUYLER	3	3	1	25.0%	4	4	0	0.0%	6
	SCOTLAND	3	1	0	0.0%	1	1	0	0.0%	3
	SHELBY	5	6	1	14.3%	7	5	2	28.6%	9
	WARREN	20	16	4	20.0%	20	19	1	5.0%	5
	NE TOTAL	515	404	118	22.6%	522	475	47	9.0%	8
SE REGION	BOLLINGER	9	8	1	11.1%	9	8	1	11.1%	7
	BUTLER	52	36	16	30.8%	52	50	2	3.8%	6
	CAPE GIRARDEAU	70	55	23	29.5%	78	72	6	7.7%	9
	CARTER	3	3	0	0.0%	3	3	0	0.0%	6
	CRAWFORD	21	20	4	16.7%	24	22	2	8.3%	8
	DENT	15	14	2	12.5%	16	16	0	0.0%	7
	DUNKLIN	40	27	10	27.0%	37	34	3	8.1%	7
	HOWELL	56	48	7	12.7%	55	51	4	7.3%	8

**TABLE 11
MC+ FOR PREGNANT WOMEN APPLICATIONS
MARCH 2008**

		# RECEIVED	# APPROVED	# REJECTED	PERCENT REJECTED	TOTAL RESOLVED	DAYS FOR APPLICATION RESOLUTION		% OVER 15 DAYS	AVERAGE DAYS
							15 DAYS OR LESS	16 DAYS OR MORE		
SE REGION	IRON	12	13	1	7.1%	14	13	1	7.1%	9
	MADISON	13	10	2	16.7%	12	12	0	0.0%	4
	MARIES	8	6	0	0.0%	6	6	0	0.0%	2
	MISSISSIPPI	23	17	3	15.0%	20	20	0	0.0%	5
	NEW MADRID	19	19	3	13.6%	22	22	0	0.0%	5
	OREGON	7	6	3	33.3%	9	9	0	0.0%	5
	PEMISCOT	28	22	6	21.4%	28	28	0	0.0%	6
	PERRY	14	11	2	15.4%	13	12	1	7.7%	5
	PHELPS	46	36	7	16.3%	43	43	0	0.0%	6
	PULASKI	31	17	11	39.3%	28	24	4	14.3%	8
	REYNOLDS	6	3	4	57.1%	7	7	0	0.0%	9
	RIPLEY	15	14	5	26.3%	19	17	2	10.5%	8
	ST FRANCOIS	46	38	5	11.6%	43	41	2	4.7%	5
	STE GENEVIEVE	10	11	0	0.0%	11	11	0	0.0%	5
	SCOTT	34	29	10	25.6%	39	39	0	0.0%	6
	SHANNON	4	2	2	50.0%	4	4	0	0.0%	6
	STODDARD	29	25	5	16.7%	30	30	0	0.0%	4
	TEXAS	22	18	3	14.3%	21	20	1	4.8%	4
	WASHINGTON	29	24	4	14.3%	28	28	0	0.0%	4
	WAYNE	13	11	2	15.4%	13	13	0	0.0%	7
	SE TOTAL	675	543	141	20.6%	684	655	29	4.2%	6
SW REGION	BARRY	41	36	9	20.0%	45	45	0	0.0%	7
	BARTON	6	6	0	0.0%	6	4	2	33.3%	10
	BATES	14	8	5	38.5%	13	13	0	0.0%	6
	BENTON	10	7	2	22.2%	9	8	1	11.1%	4
	CAMDEN	31	24	9	27.3%	33	32	1	3.0%	6
	CEDAR	9	8	2	20.0%	10	10	0	0.0%	5
	CHRISTIAN	62	35	14	28.6%	49	46	3	6.1%	7
	DADE	4	5	0	0.0%	5	5	0	0.0%	5
	DALLAS	19	16	3	15.8%	19	19	0	0.0%	5
	DOUGLAS	17	18	2	10.0%	20	20	0	0.0%	4
	GREENE	266	196	71	27.7%	267	242	25	9.8%	8
	HENRY	18	13	3	18.8%	16	15	1	6.3%	8
	HICKORY	8	7	1	12.5%	8	7	1	12.5%	6
	JASPER	162	108	56	34.1%	164	155	9	5.5%	7
	LACLEDE	36	30	11	26.8%	41	40	1	2.4%	7
	LAWRENCE	29	22	13	37.1%	35	32	3	8.6%	8
	MCDONALD	36	18	13	41.9%	31	30	1	3.2%	4
	MILLER	27	22	5	18.5%	27	25	2	7.4%	9
	MONITEAU	3	2	2	50.0%	4	3	1	25.0%	15
	MORGAN	16	12	4	25.0%	16	12	4	25.0%	8
	NEWTON	67	36	17	32.1%	53	49	4	7.5%	6
	OZARK	13	10	1	9.1%	11	11	0	0.0%	4
	POLK	23	22	2	8.3%	24	22	2	8.3%	7
	ST CLAIR	9	7	0	0.0%	7	7	0	0.0%	5
	STONE	28	19	10	34.5%	29	29	0	0.0%	7
	TANEY	65	39	22	36.1%	61	56	5	8.2%	8
	VERNON	17	10	4	28.6%	14	12	2	14.3%	7
	WEBSTER	32	23	12	34.3%	35	32	3	8.6%	6
	WRIGHT	19	17	2	10.5%	19	19	0	0.0%	7
	SW TOTAL	1,087	776	295	27.8%	1,071	1,000	71	6.7%	7
KC REGION	CLAY	120	79	48	37.8%	127	117	10	7.9%	8
	JACKSON	691	390	287	42.7%	677	608	69	10.3%	9
	PLATTE	34	22	8	26.7%	30	27	3	10.0%	6
	KC TOTAL	845	491	343	41.4%	834	752	82	9.9%	9
STL REGION	JEFFERSON	124	104	27	20.6%	131	123	8	6.1%	6
	ST CHARLES	123	83	37	30.8%	120	112	8	6.7%	7
	ST LOUIS COUNTY	484	346	136	28.3%	482	430	52	10.8%	7
	ST LOUIS CITY	372	275	105	28.5%	380	346	34	9.2%	6
	STL TOTAL	1,103	808	305	27.8%	1,113	1,011	102	9.3%	7
STATEWIDE		4,758	3,359	1,377	29.3%	4,736	4,375	361	7.7%	7

**TABLE 12
MC+, MAF AND TMA FAMILIES
MARCH 2008**

		NON-CHIP CHILD AND PARENT FAMILIES	NON-CHIP CHILD ONLY FAMILIES	CHIP FAMILIES	CHIP/NON-CHIP CHILD AND PARENT FAMILIES	CHIP/NON-CHIP CHILD ONLY FAMILIES	TOTAL FAMILIES RECEIVING
NW REGION	ANDREW	0	334	72	0	15	421
	ATCHISON	0	135	43	0	6	184
	BUCHANAN	0	3,699	405	0	108	4,212
	CALDWELL	0	269	42	0	10	321
	CARROLL	0	344	67	0	20	431
	CASS	0	2,352	437	0	103	2,892
	CHARITON	0	195	38	0	7	240
	CLINTON	0	421	62	0	19	502
	COOPER	0	470	99	0	19	588
	DAVISS	0	289	51	0	12	352
	DE KALB	0	272	44	0	11	327
	GENTRY	0	141	50	0	12	203
	GRUNDY	0	368	41	0	14	423
	HARRISON	0	339	78	0	19	436
	HOLT	0	129	31	0	10	170
	JOHNSON	0	1,238	195	0	52	1,485
	LAFAYETTE	0	1,075	179	0	43	1,297
	LINN	0	439	67	0	24	530
	LIVINGSTON	0	459	90	0	18	567
	MERCER	0	95	30	0	5	130
	NODAWAY	0	332	75	0	15	422
	PETTIS	0	1,819	239	0	79	2,137
	PUTNAM	0	153	48	0	5	206
	RAY	0	652	107	0	21	780
	SALINE	0	873	141	0	26	1,040
	SULLIVAN	0	287	35	0	9	331
	WORTH	0	76	14	0	4	94
	NW TOTAL	0	17,255	2,780	0	686	20,721
NE REGION	ADAIR	0	688	136	0	34	858
	AUDRAIN	0	889	140	0	38	1,067
	BOONE	0	4,019	631	0	137	4,787
	CALLAWAY	0	1,226	205	0	48	1,479
	CLARK	0	249	69	0	21	339
	COLE	0	1,922	229	0	67	2,218
	FRANKLIN	0	2,248	407	0	91	2,746
	GASCONADE	0	400	80	0	25	505
	HOWARD	0	339	71	0	18	428
	KNOX	0	131	36	0	6	173
	LEWIS	0	273	66	0	14	353
	LINCOLN	0	1,551	226	0	48	1,825
	MACON	0	454	117	0	43	614
	MARION	0	1,251	179	0	51	1,481
	MONROE	0	236	46	0	13	295
	MONTGOMERY	0	425	100	0	13	538
	OSAGE	0	251	38	0	16	305
	PIKE	0	533	109	0	30	672
	RALLS	0	251	49	0	12	312
	RANDOLPH	0	1,006	171	0	36	1,213
	SCHUYLER	0	143	45	0	14	202
	SCOTLAND	0	119	46	0	7	172
	SHELBY	0	203	47	0	13	263
	WARREN	0	969	126	0	27	1,122
	NE TOTAL	0	19,776	3,369	0	822	23,967
SE REGION	BOLLINGER	0	505	108	0	24	637
	BUTLER	0	2,363	375	0	70	2,808
	CAPE GIRARDEAU	0	2,293	357	0	69	2,719
	CARTER	0	379	69	0	13	461
	CRAWFORD	0	1,084	176	0	41	1,301
	DENT	0	703	138	0	35	876
	DUNKLIN	0	2,338	286	0	80	2,704
	HOWELL	0	1,925	328	0	84	2,337

**TABLE 12
MC+, MAF AND TMA FAMILIES
MARCH 2008**

		NON-CHIP CHILD AND PARENT FAMILIES	NON-CHIP CHILD ONLY FAMILIES	CHIP FAMILIES	CHIP/NON-CHIP CHILD AND PARENT FAMILIES	CHIP/NON-CHIP CHILD ONLY FAMILIES	TOTAL FAMILIES RECEIVING
SE REGION	IRON	0	488	90	0	25	603
	MADISON	0	549	103	0	22	674
	MARIES	0	292	49	0	11	352
	MISSISSIPPI	0	917	150	0	20	1,087
	NEW MADRID	0	1,138	178	0	36	1,352
	OREGON	0	520	125	0	19	664
	PEMISCOT	0	1,489	156	0	37	1,682
	PERRY	0	529	90	0	19	638
	PHELPS	0	1,524	270	0	64	1,858
	PULASKI	0	1,171	192	0	51	1,414
	REYNOLDS	0	339	70	0	15	424
	RIPLEY	0	881	196	0	37	1,114
	ST FRANCOIS	0	2,547	378	0	85	3,010
	STE GENEVIEVE	0	484	94	0	13	591
	SCOTT	0	2,242	323	0	70	2,635
	SHANNON	0	467	80	0	18	565
	STODDARD	0	1,340	317	0	64	1,721
	TEXAS	0	1,039	209	0	35	1,283
	WASHINGTON	0	1,446	181	0	44	1,671
	WAYNE	0	749	152	0	23	924
	SE TOTAL	0	31,741	5,240	0	1,124	38,105
SW REGION	BARRY	0	1,571	182	0	65	1,818
	BARTON	0	579	88	0	18	685
	BATES	0	561	110	0	18	689
	BENTON	0	781	158	0	33	972
	CAMDEN	0	1,353	258	0	46	1,657
	CEDAR	0	667	108	0	27	802
	CHRISTIAN	0	1,994	419	0	123	2,536
	DADE	0	300	77	0	14	391
	DALLAS	0	702	151	0	23	876
	DOUGLAS	0	674	121	0	29	824
	GREENE	0	8,354	1,204	0	310	9,868
	HENRY	0	846	137	0	41	1,024
	HICKORY	0	354	76	0	19	449
	JASPER	0	5,130	673	0	184	5,987
	LACLEDE	0	1,653	262	0	59	1,974
	LAWRENCE	0	1,419	230	0	65	1,714
	MCDONALD	0	1,292	135	0	44	1,471
	MILLER	0	1,112	233	0	50	1,395
	MONITEAU	0	421	95	0	20	536
	MORGAN	0	844	151	0	36	1,031
	NEWTON	0	1,998	336	0	88	2,422
	OZARK	0	466	78	0	18	562
	POLK	0	1,280	221	0	53	1,554
	ST CLAIR	0	369	74	0	11	454
	STONE	0	1,068	209	0	48	1,325
	TANEY	0	1,907	327	0	76	2,310
	VERNON	0	838	159	0	36	1,033
	WEBSTER	0	1,225	181	0	57	1,463
	WRIGHT	0	1,044	158	0	41	1,243
	SW TOTAL	0	40,802	6,611	0	1,652	49,065
KC REGION	CLAY	0	4,466	822	0	213	5,501
	JACKSON	5	26,933	3,196	0	973	31,107
	PLATTE	0	1,295	227	0	50	1,572
	KC TOTAL	5	32,694	4,245	0	1,236	38,180
STL REGION	JEFFERSON	0	5,003	975	0	200	6,178
	ST CHARLES	0	4,311	611	0	118	5,040
	ST LOUIS COUNTY	0	24,548	3,685	0	810	29,043
	ST LOUIS CITY	0	20,879	1,642	0	470	22,991
	STL TOTAL	0	54,741	6,913	0	1,598	63,252
STATEWIDE		5	197,009	29,158	0	7,118	233,290

**TABLE 13
MC+, MAF AND TMA CHILDREN
MARCH 2008**

		MC+ POVERTY	MC+ CHIP NON-PREMIUM	MC+ CHIP PREMIUM	MAF	TMA	NEWBORNS	TOTAL CHILDREN
NW REGION	ANDREW	299	80	77	256	24	53	789
	ATCHISON	139	51	30	86	28	14	348
	BUCHANAN	2,985	615	222	3,409	465	454	8,150
	CALDWELL	247	52	39	261	32	53	684
	CARROLL	321	87	66	298	54	37	863
	CASS	2,200	547	426	2,026	318	313	5,830
	CHARITON	195	59	21	177	13	44	509
	CLINTON	464	90	38	317	30	82	1,021
	COOPER	460	107	91	322	77	82	1,139
	DAVISS	317	57	62	222	44	54	756
	DE KALB	316	47	46	192	18	34	653
	GENTRY	176	61	47	80	27	30	421
	GRUNDY	410	64	25	270	52	70	891
	HARRISON	398	98	64	235	43	67	905
	HOLT	137	47	27	111	10	26	358
	JOHNSON	1,124	232	169	1,066	133	197	2,921
	LAFAYETTE	922	226	154	925	160	153	2,540
	LINN	498	103	51	301	42	62	1,057
	LIVINGSTON	503	127	67	349	49	60	1,155
	MERCER	111	27	31	72	14	17	272
	NODAWAY	337	101	47	220	31	74	810
	PETTIS	1,844	384	182	1,499	278	170	4,357
	PUTNAM	174	38	48	94	27	23	404
	RAY	595	135	83	564	84	95	1,556
	SALINE	784	213	78	686	130	78	1,969
	SULLIVAN	311	52	18	200	23	37	641
	WORTH	99	17	15	38	10	11	190
	NW TOTAL	16,366	3,717	2,224	14,276	2,216	2,390	41,189
NE REGION	ADAIR	734	164	118	517	39	159	1,731
	AUDRAIN	835	196	113	737	98	149	2,128
	BOONE	3,544	788	472	3,484	531	594	9,413
	CALLAWAY	1,094	281	145	1,029	155	166	2,870
	CLARK	287	85	65	177	22	32	668
	COLE	1,641	338	158	1,721	263	266	4,387
	FRANKLIN	2,227	529	299	1,786	298	395	5,534
	GASCONADE	403	116	55	319	48	64	1,005
	HOWARD	375	97	63	238	32	45	850
	KNOX	175	42	27	72	9	24	349
	LEWIS	278	75	54	194	41	47	689
	LINCOLN	1,319	311	182	1,524	188	197	3,721
	MACON	555	180	79	292	46	76	1,228
	MARION	1,215	271	105	1,004	144	194	2,933
	MONROE	285	57	41	166	23	34	606
	MONTGOMERY	429	111	80	338	42	56	1,056
	OSAGE	268	66	26	187	23	52	622
	PIKE	531	132	100	413	102	58	1,336
	RALLS	261	51	43	152	38	44	589
	RANDOLPH	938	244	113	811	145	142	2,393
	SCHUYLER	168	57	43	96	19	21	404
	SCOTLAND	166	44	61	52	6	22	351
	SHELBY	229	69	37	123	47	31	536
	WARREN	861	170	88	849	155	107	2,230
	NE TOTAL	18,818	4,474	2,567	16,281	2,514	2,975	47,629
SE REGION	BOLLINGER	530	139	77	409	67	65	1,287
	BUTLER	2,062	475	222	2,004	259	210	5,232
	CAPE GIRARDEAU	2,140	463	199	1,861	250	300	5,213
	CARTER	394	92	46	266	43	55	896
	CRAWFORD	1,009	215	140	982	163	120	2,629
	DENT	694	173	118	619	90	77	1,771
	DUNKLIN	1,774	406	185	2,500	285	148	5,298
	HOWELL	1,918	446	219	1,586	231	252	4,652

**TABLE 13
MC+, MAF AND TMA CHILDREN
MARCH 2008**

		MC+ POVERTY	MC+ CHIP NON-PREMIUM	MC+ CHIP PREMIUM	MAF	TMA	NEWBORNS	TOTAL CHILDREN
SE REGION	IRON	501	122	56	393	44	58	1,174
	MADISON	594	131	75	392	63	64	1,319
	MARIES	282	62	33	255	33	38	703
	MISSISSIPPI	806	164	97	790	146	63	2,066
	NEW MADRID	912	218	106	1,075	144	91	2,546
	OREGON	534	160	82	429	43	37	1,285
	PEMISCOT	1,113	200	87	1,791	202	86	3,479
	PERRY	563	92	76	401	61	105	1,298
	PHELPS	1,460	358	196	1,199	182	176	3,571
	PULASKI	1,059	256	167	989	130	157	2,758
	REYNOLDS	354	94	43	270	31	28	820
	RIPLEY	820	252	116	751	111	63	2,113
	ST FRANCOIS	2,074	498	206	2,140	346	322	5,586
	STE GENEVIEVE	427	138	52	435	44	56	1,152
	SCOTT	1,869	483	162	1,917	350	163	4,944
	SHANNON	517	97	58	335	45	60	1,112
	STODDARD	1,279	345	233	989	164	145	3,155
	TEXAS	1,020	231	176	806	124	131	2,488
	WASHINGTON	1,132	215	128	1,396	213	144	3,228
	WAYNE	707	187	99	551	55	76	1,675
	SE TOTAL	28,544	6,712	3,454	27,531	3,919	3,290	73,450
SW REGION	BARRY	1,598	298	120	1,375	183	193	3,767
	BARTON	537	107	68	520	85	74	1,391
	BATES	531	108	103	466	86	86	1,380
	BENTON	676	181	137	596	95	66	1,751
	CAMDEN	1,434	317	188	980	104	193	3,216
	CEDAR	667	141	93	526	120	66	1,613
	CHRISTIAN	2,197	543	394	1,382	208	330	5,054
	DADE	297	85	73	237	30	32	754
	DALLAS	636	157	133	592	79	106	1,703
	DOUGLAS	710	142	109	528	68	84	1,641
	GREENE	8,029	1,613	910	6,639	860	1,390	19,441
	HENRY	815	195	89	657	91	95	1,942
	HICKORY	365	111	54	247	46	37	860
	JASPER	4,794	1,120	346	4,439	504	802	12,005
	LACLEDE	1,655	385	173	1,365	197	227	4,002
	LAWRENCE	1,582	332	160	1,096	124	197	3,491
	MCDONALD	1,339	237	63	1,193	132	168	3,132
	MILLER	1,092	281	199	865	134	106	2,677
	MONITEAU	414	133	65	298	67	63	1,040
	MORGAN	874	192	141	709	141	108	2,165
	NEWTON	2,274	510	249	1,507	152	323	5,015
	OZARK	457	105	61	345	54	47	1,069
	POLK	1,284	281	196	1,033	174	185	3,153
	ST CLAIR	350	98	33	308	58	32	879
	STONE	1,163	303	144	777	94	143	2,624
	TANEY	2,040	426	264	1,419	121	342	4,612
	VERNON	918	205	127	642	103	107	2,102
	WEBSTER	1,376	285	127	924	141	156	3,009
	WRIGHT	965	216	139	943	124	121	2,508
	SW TOTAL	41,069	9,107	4,958	32,608	4,375	5,879	97,996
KC REGION	CLAY	4,235	1,129	660	3,710	613	695	11,042
	JACKSON	21,821	5,001	2,289	28,731	3,410	2,525	63,777
	PLATTE	1,111	246	219	1,097	152	152	2,977
	KC TOTAL	27,167	6,376	3,168	33,538	4,175	3,372	77,796
STL REGION	JEFFERSON	4,421	1,212	722	3,962	602	800	11,719
	ST CHARLES	3,903	773	435	3,565	530	821	10,027
	ST LOUIS COUNTY	20,333	5,107	2,525	23,886	4,464	2,771	59,086
	ST LOUIS CITY	14,432	2,736	731	25,151	3,951	1,760	48,761
	STL TOTAL	43,089	9,828	4,413	56,564	9,547	6,152	129,593
STATEWIDE		175,053	40,214	20,784	180,798	26,746	24,058	467,653

TABLE 14
MC+, MAF AND TMA PARENTS/CARETAKERS
MARCH 2008

		MAF	TMA	MC+ FOR PREGNANT WOMEN	EXTENDED WOMEN'S HEALTH	TOTAL PARENTS/CARETAKERS
NW REGION	ANDREW	70	15	43	47	175
	ATCHISON	32	11	16	16	75
	BUCHANAN	1,135	213	585	427	2,360
	CALDWELL	86	16	51	38	191
	CARROLL	125	27	35	35	222
	CASS	768	157	353	247	1,525
	CHARITON	52	6	38	27	123
	CLINTON	104	15	68	79	266
	COOPER	116	38	86	58	298
	DAVISS	73	16	54	38	181
	DE KALB	38	10	43	24	115
	GENTRY	23	18	29	27	97
	GRUNDY	92	22	55	55	224
	HARRISON	72	28	51	41	192
	HOLT	28	4	23	22	77
	JOHNSON	445	72	231	155	903
	LAFAYETTE	316	67	164	138	685
	LINN	94	30	56	49	229
	LIVINGSTON	119	32	82	55	288
	MERCER	24	6	17	13	60
	NODAWAY	78	16	61	56	211
	PETTIS	526	133	281	175	1,115
	PUTNAM	40	13	25	12	90
	RAY	191	54	103	79	427
	SALINE	252	69	121	78	520
	SULLIVAN	58	16	37	16	127
	WORTH	8	6	5	12	31
	NW TOTAL	4,965	1,110	2,713	2,019	10,807
NE REGION	ADAIR	156	18	161	124	459
	AUDRAIN	253	52	144	105	554
	BOONE	1,166	226	622	478	2,492
	CALLAWAY	393	90	185	145	813
	CLARK	65	17	35	30	147
	COLE	576	97	292	212	1,177
	FRANKLIN	622	134	416	325	1,497
	GASCONADE	115	28	79	39	261
	HOWARD	77	19	39	40	175
	KNOX	15	6	21	15	57
	LEWIS	63	28	36	39	166
	LINCOLN	559	96	237	148	1,040
	MACON	88	31	71	47	237
	MARION	324	91	194	160	769
	MONROE	47	9	38	31	125
	MONTGOMERY	134	24	53	43	254
	OSAGE	66	7	30	38	141
	PIKE	141	53	90	44	328
	RALLS	46	27	40	35	148
	RANDOLPH	291	65	178	138	672
	SCHUYLER	42	14	21	14	91
	SCOTLAND	21	2	16	14	53
	SHELBY	31	22	40	25	118
	WARREN	340	66	124	109	639
	NE TOTAL	5,631	1,222	3,162	2,398	12,413
SE REGION	BOLLINGER	145	37	79	47	308
	BUTLER	770	152	319	160	1,401
	CAPE GIRARDEAU	590	139	371	256	1,356
	CARTER	107	24	45	32	208
	CRAWFORD	351	80	162	95	688
	DENT	226	39	100	70	435
	DUNKLIN	840	159	251	115	1,365
	HOWELL	549	101	313	185	1,148

NOTE: EXTENDED WOMEN'S HEALTH SERVICES IS A RESULT OF THE 1115 WAIVER.

**TABLE 14
MC+, MAF AND TMA PARENTS/CARETAKERS
MARCH 2008**

		MAF	TMA	MC+ FOR PREGNANT WOMEN	EXTENDED WOMEN'S HEALTH	TOTAL PARENTS/CARETAKERS
SE REGION	IRON	152	31	80	52	315
	MADISON	161	40	93	59	353
	MARIES	87	17	44	27	175
	MISSISSIPPI	270	77	113	61	521
	NEW MADRID	380	68	121	67	636
	OREGON	139	28	61	37	265
	PEMISCOT	550	80	167	77	874
	PERRY	154	33	98	61	346
	PHELPS	516	99	257	190	1,062
	PULASKI	357	61	180	139	737
	REYNOLDS	127	25	33	27	212
	RIPLEY	296	63	116	61	536
	ST FRANCOIS	898	200	366	260	1,724
	STE GENEVIEVE	164	28	76	40	308
	SCOTT	681	192	288	185	1,346
	SHANNON	124	28	62	42	256
	STODDARD	338	106	192	128	764
	TEXAS	280	56	179	110	625
	WASHINGTON	582	125	194	121	1,022
	WAYNE	206	33	67	60	366
	SE TOTAL	10,040	2,121	4,427	2,764	19,352
SW REGION	BARRY	441	88	223	166	918
	BARTON	188	43	86	62	379
	BATES	144	44	84	74	346
	BENTON	260	56	100	51	467
	CAMDEN	350	48	227	160	785
	CEDAR	200	74	76	49	399
	CHRISTIAN	473	93	307	300	1,173
	DADE	61	16	44	27	148
	DALLAS	222	26	104	90	442
	DOUGLAS	189	37	127	60	413
	GREENE	2,247	401	1,461	1,219	5,328
	HENRY	263	46	93	94	496
	HICKORY	86	28	44	37	195
	JASPER	1,378	246	787	628	3,039
	LACLEDE	410	79	279	192	960
	LAWRENCE	358	57	241	162	818
	MCDONALD	297	53	159	118	627
	MILLER	317	59	160	123	659
	MONITEAU	110	29	66	56	261
	MORGAN	225	64	117	91	497
	NEWTON	440	82	285	258	1,065
	OZARK	129	37	58	46	270
	POLK	375	84	187	146	792
	ST CLAIR	129	30	60	26	245
	STONE	234	48	156	148	586
	TANEY	375	54	305	298	1,032
	VERNON	198	53	119	94	464
	WEBSTER	306	54	195	144	699
	WRIGHT	363	56	146	88	653
	SW TOTAL	10,768	2,085	6,296	5,007	24,156
KC REGION	CLAY	1,189	236	787	606	2,818
	JACKSON	8,946	1,429	3,056	2,327	15,758
	PLATTE	346	67	216	153	782
	KC TOTAL	10,481	1,732	4,059	3,086	19,358
STL REGION	JEFFERSON	1,653	352	808	647	3,460
	ST CHARLES	1,336	233	704	597	2,870
	ST LOUIS COUNTY	8,034	2,026	2,637	2,110	14,807
	ST LOUIS CITY	8,717	1,831	1,860	1,172	13,580
	STL TOTAL	19,740	4,442	6,009	4,526	34,717
STATEWIDE		61,625	12,712	26,666	19,800	120,803

NOTE: EXTENDED WOMEN'S HEALTH SERVICES IS A RESULT OF THE 1115 WAIVER.

TABLE 15
NC AND MA APPLICATIONS FOR PERSONS < 65 YEARS OF AGE (EXCLUDING SPENDDOWN)
MARCH 2008

		# RECEIVED	# APPROVED	# REJECTED	PERCENT REJECTED	TOTAL RESOLVED	DAYS FOR APPLICATION RESOLUTION					% OVER 90 DAYS	AVERAGE DAYS
							30 DAYS OR LESS	31-45 DAYS	46-90 DAYS	91-105 DAYS	OVER 105 DAYS		
NW REGION	ANDREW	10	4	7	63.6%	11	3	1	4	1	2	27.3%	61
	ATCHISON	7	3	4	57.1%	7	2	1	0	0	4	57.1%	78
	BUCHANAN	142	71	61	46.6%	131	53	14	39	12	13	19.1%	61
	CALDWELL	12	4	4	50.0%	8	3	0	5	0	0	0.0%	40
	CARROLL	12	5	7	58.3%	12	8	0	3	0	1	8.3%	32
	CASS	74	27	48	64.9%	74	12	16	32	5	9	18.9%	64
	CHARITON	1	1	1	50.0%	2	1	0	0	1	0	50.0%	61
	CLINTON	11	5	8	61.5%	13	4	1	4	0	4	30.8%	77
	COOPER	11	19	13	40.6%	32	10	2	9	1	10	34.4%	79
	DAVISS	3	5	1	16.7%	6	3	1	1	0	1	16.7%	51
	DE KALB	11	2	9	81.8%	11	3	4	2	0	2	18.2%	57
	GENTRY	7	1	2	66.7%	3	2	0	1	0	0	0.0%	28
	GRUNDY	15	5	14	73.7%	19	4	7	5	0	3	15.8%	60
	HARRISON	5	6	6	50.0%	12	3	3	5	1	0	8.3%	41
	HOLT	1	0	3	100.0%	3	1	0	2	0	0	0.0%	55
	JOHNSON	40	24	35	60.3%	58	21	10	14	1	12	22.4%	60
	LAFAYETTE	30	20	20	50.0%	40	11	7	12	0	10	25.0%	64
	LINN	23	12	5	29.4%	17	9	1	5	0	2	11.8%	42
	LIVINGSTON	28	11	10	47.6%	21	10	2	8	0	1	4.8%	38
	MERCER	3	2	2	50.0%	4	2	0	0	0	2	50.0%	101
	NODAWAY	20	10	13	59.1%	22	8	2	6	1	5	27.3%	70
	PETTIS	60	39	22	36.7%	60	22	6	16	4	12	26.7%	63
	PUTNAM	13	8	1	11.1%	9	7	0	1	1	0	11.1%	21
	RAY	18	12	10	45.5%	22	8	4	8	1	1	9.1%	43
	SALINE	36	13	18	60.0%	30	8	3	14	2	3	16.7%	59
	SULLIVAN	10	7	6	46.2%	13	1	2	7	3	0	23.1%	63
	WORTH	3	0	3	100.0%	3	1	1	0	0	1	33.3%	52
	NW TOTAL	606	316	333	51.8%	643	220	88	203	34	98	20.5%	60
NE REGION	ADAIR	48	15	12	44.4%	27	9	5	11	0	2	7.4%	53
	AUDRAIN	20	21	11	35.5%	31	9	5	10	0	7	22.6%	63
	BOONE	128	70	63	47.4%	133	50	8	51	3	21	18.0%	61
	CALLAWAY	58	29	20	40.8%	49	27	5	7	3	7	20.4%	53
	CLARK	6	4	4	50.0%	8	4	0	3	1	0	12.5%	50
	COLE	57	32	34	51.5%	66	14	3	17	5	27	48.5%	123
	FRANKLIN	69	41	36	48.6%	74	24	10	22	5	13	24.3%	66
	GASCONADE	18	7	11	61.1%	18	10	1	5	1	1	11.1%	42
	HOWARD	8	4	5	55.6%	9	5	1	1	1	1	22.2%	41
	KNOX	12	5	4	44.4%	9	4	0	2	0	3	33.3%	63
	LEWIS	16	2	12	85.7%	14	10	2	2	0	0	0.0%	22
	LINCOLN	53	29	17	37.0%	46	22	5	12	1	6	15.2%	44
	MACON	9	9	7	43.8%	16	9	3	3	1	0	6.3%	34
	MARION	59	28	23	45.1%	51	27	5	8	1	10	21.6%	53
	MONROE	4	4	2	33.3%	6	2	1	1	0	2	33.3%	82
	MONTGOMERY	1	4	2	33.3%	6	1	0	5	0	0	0.0%	51
	OSAGE	4	4	2	33.3%	6	4	0	1	0	1	16.7%	41
	PIKE	22	9	8	47.1%	17	7	3	5	1	1	11.8%	45
	RALLS	7	8	5	38.5%	13	6	1	1	2	3	38.5%	58
	RANDOLPH	28	26	15	37.5%	40	15	6	14	1	4	12.5%	51
	SCHUYLER	2	0	5	100.0%	5	1	0	4	0	0	0.0%	61
	SCOTLAND	2	2	2	50.0%	4	3	0	1	0	0	0.0%	30
	SHELBY	7	3	1	25.0%	4	3	1	0	0	0	0.0%	17
	WARREN	27	8	8	50.0%	16	8	2	4	0	2	12.5%	44
	NE TOTAL	665	364	309	46.3%	668	274	67	190	26	111	20.5%	61
SE REGION	BOLLINGER	22	5	7	58.3%	12	5	1	5	0	1	8.3%	50
	BUTLER	99	51	51	50.0%	102	34	13	32	7	16	22.5%	64
	CAPE GIRARDEAU	100	52	53	50.5%	105	43	11	37	1	13	13.3%	48
	CARTER	13	7	10	58.8%	17	4	2	2	3	6	52.9%	91
	CRAWFORD	46	31	21	41.2%	51	18	5	25	3	0	5.9%	47
	DENT	23	9	13	59.1%	22	7	4	7	1	3	18.2%	52
	DUNKLIN	116	47	55	53.9%	102	49	11	34	4	4	7.8%	40
	HOWELL	88	33	51	60.7%	84	34	14	27	2	7	10.7%	46

**TABLE 15
NC AND MA APPLICATIONS FOR PERSONS < 65 YEARS OF AGE (EXCLUDING SPENDDOWN)
MARCH 2008**

SE REGION	IRON	# RECEIVED	# APPROVED	# REJECTED	PERCENT REJECTED	TOTAL RESOLVED	DAYS FOR APPLICATION RESOLUTION					% OVER 90 DAYS	AVERAGE DAYS
							30 DAYS OR LESS	31-45 DAYS	46-90 DAYS	91-105 DAYS	OVER 105 DAYS		
	MADISON	17	11	8	42.1%	19	8	3	6	0	2	10.5%	47
	MARIES	10	5	6	60.0%	10	6	0	4	0	0	0.0%	32
	MISSISSIPPI	28	6	19	76.0%	25	8	6	8	2	1	12.0%	50
	NEW MADRID	33	17	24	58.5%	41	13	5	12	2	9	26.8%	65
	OREGON	31	17	25	62.5%	40	23	5	10	1	1	5.0%	31
	PEMISCOT	55	33	19	36.5%	52	27	7	11	2	5	13.5%	47
	PERRY	28	8	14	63.6%	22	16	1	4	1	0	4.5%	24
	PHELPS	81	55	42	44.7%	94	37	10	40	0	7	7.4%	47
	PULASKI	37	22	20	47.6%	42	13	2	15	4	8	28.6%	70
	REYNOLDS	10	3	2	40.0%	5	3	0	0	1	1	40.0%	62
	RIPLEY	42	24	13	35.1%	37	17	3	5	0	12	32.4%	62
	ST FRANCOIS	109	61	46	43.4%	106	49	12	28	9	8	16.0%	45
	STE GENEVIEVE	18	11	9	45.0%	20	11	3	2	0	4	20.0%	55
	SCOTT	95	46	47	51.1%	92	40	10	36	4	2	6.5%	42
	SHANNON	14	3	8	72.7%	11	7	1	3	0	0	0.0%	34
	STODDARD	39	23	19	45.2%	42	15	3	18	1	5	14.3%	55
	TEXAS	45	18	21	53.8%	39	25	3	9	1	1	5.1%	29
	WASHINGTON	47	22	38	64.4%	59	21	7	17	4	10	23.7%	57
	WAYNE	18	16	13	44.8%	29	5	3	10	2	9	37.9%	83
	SE TOTAL	1,281	645	658	50.9%	1,293	547	145	411	55	135	14.7%	50
SW REGION	BARRY	41	30	21	42.0%	50	26	6	12	2	4	12.0%	41
	BARTON	8	6	2	25.0%	8	2	2	1	2	1	37.5%	61
	BATES	18	11	5	31.3%	16	5	3	4	1	3	25.0%	68
	BENTON	31	16	19	54.3%	35	18	2	9	2	4	17.1%	44
	CAMDEN	58	23	35	61.4%	57	22	8	17	2	8	17.5%	55
	CEDAR	25	20	9	31.0%	29	11	8	7	0	3	10.3%	42
	CHRISTIAN	65	27	42	61.8%	68	33	4	24	1	6	10.3%	43
	DADE	12	3	5	62.5%	8	5	1	2	0	0	0.0%	26
	DALLAS	21	14	8	36.4%	22	12	2	6	1	1	9.1%	40
	DOUGLAS	16	11	12	54.5%	22	11	0	6	5	0	22.7%	42
	GREENE	488	167	317	66.0%	480	257	55	105	17	46	13.1%	40
	HENRY	54	24	34	58.6%	58	22	11	11	5	9	24.1%	49
	HICKORY	9	11	5	31.3%	16	7	1	2	2	4	37.5%	71
	JASPER	253	109	140	56.7%	247	106	36	52	15	38	21.5%	56
	LACLEDE	60	45	29	39.2%	74	37	4	23	3	7	13.5%	44
	LAWRENCE	45	21	32	60.4%	53	29	5	11	4	4	15.1%	42
	MCDONALD	50	26	25	49.0%	51	25	7	14	2	3	9.8%	42
	MILLER	42	23	26	53.1%	49	10	2	19	7	11	36.7%	77
	MONITEAU	12	8	8	50.0%	16	3	2	1	1	9	62.5%	124
	MORGAN	25	16	10	38.5%	26	11	4	8	1	2	11.5%	53
	NEWTON	68	42	60	58.8%	102	42	20	23	5	12	16.7%	48
	OZARK	15	11	9	45.0%	20	7	2	9	1	1	10.0%	45
	POLK	50	30	24	44.4%	54	23	7	13	4	7	20.4%	46
	ST CLAIR	11	11	5	31.3%	16	9	0	3	0	4	25.0%	59
	STONE	32	17	11	40.7%	27	18	1	5	0	3	11.1%	38
	TANEY	69	42	33	44.0%	75	32	9	26	3	5	10.7%	45
	VERNON	40	22	26	54.2%	48	21	7	13	3	4	14.6%	45
	WEBSTER	60	24	31	57.4%	54	37	1	11	1	4	9.3%	48
	WRIGHT	37	22	11	33.3%	33	20	0	7	2	4	18.2%	43
	SW TOTAL	1,715	832	994	54.8%	1,814	861	210	444	92	207	16.5%	47
KC REGION	CLAY	136	61	70	55.6%	126	58	16	30	4	18	17.5%	57
	JACKSON	823	346	472	57.8%	817	233	110	245	45	184	28.0%	72
	PLATTE	31	19	19	50.0%	38	18	9	5	4	2	15.8%	44
	KC TOTAL	990	426	561	57.2%	981	309	135	280	53	204	26.2%	69
STL REGION	JEFFERSON	166	71	73	51.0%	143	87	25	19	2	10	8.4%	36
	ST CHARLES	97	44	58	56.9%	102	52	11	27	8	4	11.8%	42
	ST LOUIS COUNTY	557	260	272	51.1%	532	237	62	140	30	63	17.5%	53
	ST LOUIS CITY	601	354	323	47.7%	677	292	84	177	38	86	18.3%	52
	STL TOTAL	1,421	729	726	49.9%	1,454	668	182	363	78	163	16.6%	50
STATEWIDE		6,678	3,312	3,581	52.3%	6,853	2,879	827	1,891	338	918	18.3%	54

**TABLE 16
NC AND MA APPLICATIONS FOR PERSONS 65+ YEARS OF AGE (EXCLUDING SPENDDOWN)
MARCH 2008**

		# RECEIVED	# APPROVED	# REJECTED	PERCENT REJECTED	TOTAL RESOLVED	DAYS FOR APPLICATION RESOLUTION					% OVER 45 DAYS	AVERAGE DAYS
							30 DAYS OR LESS	31-45 DAYS	46-90 DAYS	91-105 DAYS	OVER 105 DAYS		
NW REGION	ANDREW	2	5	1	16.7%	6	4	0	1	0	1	33.3%	42
	ATCHISON	5	4	0	0.0%	4	1	3	0	0	0	0.0%	34
	BUCHANAN	23	23	7	23.3%	30	18	6	3	3	0	20.0%	32
	CALDWELL	5	5	1	16.7%	6	4	2	0	0	0	0.0%	21
	CARROLL	3	1	1	50.0%	2	1	1	0	0	0	0.0%	34
	CASS	21	14	4	25.0%	16	4	8	3	0	1	25.0%	43
	CHARITON	2	3	0	0.0%	3	2	1	0	0	0	0.0%	22
	CLINTON	4	5	1	16.7%	6	3	0	2	0	1	50.0%	43
	COOPER	7	2	0	0.0%	2	0	2	0	0	0	0.0%	34
	DAVIESS	0	0	0	0.0%	0	0	0	0	0	0	0.0%	0
	DE KALB	4	1	2	66.7%	3	2	0	1	0	0	33.3%	30
	GENTRY	2	1	0	0.0%	1	1	0	0	0	0	0.0%	1
	GRUNDY	6	2	0	0.0%	2	0	2	0	0	0	0.0%	36
	HARRISON	1	2	1	33.3%	3	1	1	1	0	0	33.3%	37
	HOLT	0	1	0	0.0%	1	1	0	0	0	0	0.0%	17
	JOHNSON	14	10	5	33.3%	15	12	2	1	0	0	6.7%	18
	LAFAYETTE	3	5	0	0.0%	5	3	0	0	0	2	40.0%	132
	LINN	5	1	0	0.0%	1	0	0	0	0	1	100.0%	123
	LIVINGSTON	4	3	0	0.0%	3	3	0	0	0	0	0.0%	10
	MERCER	1	0	0	0.0%	0	0	0	0	0	0	0.0%	0
	NODAWAY	2	2	4	66.7%	6	2	3	1	0	0	16.7%	36
	PETTIS	11	10	1	9.1%	11	7	1	2	0	1	27.3%	39
	PUTNAM	4	2	0	0.0%	2	0	1	1	0	0	50.0%	50
	RAY	7	3	1	25.0%	4	2	0	1	1	0	50.0%	54
	SALINE	9	1	0	0.0%	1	1	0	0	0	0	0.0%	7
	SULLIVAN	0	1	1	50.0%	2	0	1	1	0	0	50.0%	50
	WORTH	1	0	0	0.0%	0	0	0	0	0	0	0.0%	0
	NW TOTAL	146	107	30	22.2%	135	72	34	18	4	7	21.5%	38
NE REGION	ADAIR	13	4	3	42.9%	7	2	5	0	0	0	0.0%	32
	AUDRAIN	12	6	1	14.3%	7	2	4	1	0	0	14.3%	36
	BOONE	21	14	5	26.3%	19	7	3	5	0	4	47.4%	62
	CALLAWAY	6	6	0	0.0%	6	3	2	0	0	1	16.7%	35
	CLARK	3	0	1	100.0%	1	0	1	0	0	0	0.0%	44
	COLE	13	7	4	36.4%	11	6	2	3	0	0	27.3%	38
	FRANKLIN	13	8	9	52.9%	17	8	4	5	0	0	29.4%	36
	GASCONADE	5	4	4	50.0%	8	2	6	0	0	0	0.0%	34
	HOWARD	2	1	0	0.0%	1	1	0	0	0	0	0.0%	29
	KNOX	1	2	0	0.0%	2	2	0	0	0	0	0.0%	14
	LEWIS	3	1	1	50.0%	2	2	0	0	0	0	0.0%	16
	LINCOLN	5	4	0	0.0%	4	1	3	0	0	0	0.0%	35
	MACON	8	5	1	16.7%	6	3	0	3	0	0	50.0%	39
	MARION	9	10	3	23.1%	13	6	7	0	0	0	0.0%	29
	MONROE	3	3	0	0.0%	3	3	0	0	0	0	0.0%	13
	MONTGOMERY	5	4	4	50.0%	8	3	2	3	0	0	37.5%	36
	OSAGE	2	3	0	0.0%	3	1	0	2	0	0	66.7%	34
	PIKE	7	2	1	33.3%	3	2	0	1	0	0	33.3%	19
	RALLS	0	1	0	0.0%	1	1	0	0	0	0	0.0%	20
	RANDOLPH	8	4	1	20.0%	5	1	4	0	0	0	0.0%	33
	SCHUYLER	1	0	0	0.0%	0	0	0	0	0	0	0.0%	0
	SCOTLAND	4	4	0	0.0%	4	4	0	0	0	0	0.0%	15
	SHELBY	2	0	3	100.0%	3	1	2	0	0	0	0.0%	30
	WARREN	2	0	2	100.0%	2	0	1	1	0	0	50.0%	53
	NE TOTAL	148	93	43	31.6%	136	61	46	24	0	5	21.3%	37
SE REGION	BOLLINGER	1	1	0	0.0%	1	1	0	0	0	0	0.0%	23
	BUTLER	13	8	4	33.3%	12	6	5	1	0	0	8.3%	30
	CAPE GIRARDEAU	22	10	6	37.5%	16	6	7	3	0	0	18.8%	36
	CARTER	4	3	2	40.0%	5	3	0	0	1	1	40.0%	49
	CRAWFORD	9	8	4	33.3%	12	3	7	2	0	0	16.7%	36
	DENT	6	2	1	33.3%	3	2	1	0	0	0	0.0%	15
	DUNKLIN	13	11	3	21.4%	14	10	3	1	0	0	7.1%	23
	HOWELL	19	9	7	43.8%	16	6	8	0	0	2	12.5%	39

**TABLE 16
NC AND MA APPLICATIONS FOR PERSONS 65+ YEARS OF AGE (EXCLUDING SPENDDOWN)
MARCH 2008**

		# RECEIVED	# APPROVED	# REJECTED	PERCENT REJECTED	TOTAL RESOLVED	DAYS FOR APPLICATION RESOLUTION					% OVER 45 DAYS	AVERAGE DAYS
							30 DAYS OR LESS	31-45 DAYS	46-90 DAYS	91-105 DAYS	OVER 105 DAYS		
SE REGION	IRON	3	2	0	0.0%	2	1	1	0	0	0	0.0%	27
	MADISON	8	2	4	66.7%	6	6	0	0	0	0	0.0%	8
	MARIES	3	0	0	0.0%	0	0	0	0	0	0	0.0%	0
	MISSISSIPPI	5	3	1	25.0%	4	3	0	1	0	0	25.0%	28
	NEW MADRID	3	4	1	20.0%	5	3	1	1	0	0	20.0%	30
	OREGON	2	1	0	0.0%	1	0	0	1	0	0	100.0%	72
	PEMISCOT	6	5	2	28.6%	7	4	1	2	0	0	28.6%	30
	PERRY	2	1	5	83.3%	6	2	1	2	1	0	50.0%	47
	PHELPS	12	5	3	37.5%	8	5	3	0	0	0	0.0%	16
	PULASKI	8	4	0	0.0%	4	3	0	1	0	0	25.0%	22
	REYNOLDS	1	3	0	0.0%	3	1	2	0	0	0	0.0%	29
	RIPLEY	3	1	0	0.0%	1	1	0	0	0	0	0.0%	3
	ST FRANCOIS	16	17	6	26.1%	23	8	3	10	0	2	52.2%	44
	STE GENEVIEVE	5	6	2	25.0%	8	4	0	2	1	1	50.0%	50
	SCOTT	13	5	3	37.5%	8	2	6	0	0	0	0.0%	33
	SHANNON	1	0	0	0.0%	0	0	0	0	0	0	0.0%	0
	STODDARD	6	6	1	14.3%	7	4	3	0	0	0	0.0%	25
	TEXAS	14	11	3	21.4%	14	11	2	0	0	1	7.1%	34
	WASHINGTON	2	5	2	28.6%	7	4	2	1	0	0	14.3%	24
	WAYNE	5	6	0	0.0%	6	5	0	1	0	0	16.7%	16
	SE TOTAL	205	139	60	30.2%	199	104	56	29	3	7	19.6%	32
SW REGION	BARRY	13	5	4	44.4%	9	9	0	0	0	0	0.0%	12
	BARTON	1	2	0	0.0%	2	2	0	0	0	0	0.0%	3
	BATES	8	4	1	20.0%	5	5	0	0	0	0	0.0%	7
	BENTON	8	6	2	25.0%	8	2	2	4	0	0	50.0%	43
	CAMDEN	9	9	4	30.8%	13	6	5	2	0	0	15.4%	28
	CEDAR	3	3	1	25.0%	4	3	0	1	0	0	25.0%	20
	CHRISTIAN	20	6	3	33.3%	9	6	3	0	0	0	0.0%	25
	DADE	3	3	4	57.1%	7	6	1	0	0	0	0.0%	15
	DALLAS	3	1	1	50.0%	2	2	0	0	0	0	0.0%	17
	DOUGLAS	5	3	0	0.0%	3	3	0	0	0	0	0.0%	7
	GREENE	62	30	18	37.5%	48	17	6	13	5	7	52.1%	55
	HENRY	10	2	3	60.0%	5	5	0	0	0	0	0.0%	16
	HICKORY	0	0	1	100.0%	1	1	0	0	0	0	0.0%	26
	JASPER	33	24	9	28.1%	32	23	3	5	0	1	18.8%	26
	LACLEDE	8	8	0	0.0%	8	6	2	0	0	0	0.0%	24
	LAWRENCE	6	3	0	0.0%	3	1	0	1	0	1	66.7%	67
	MCDONALD	4	4	1	20.0%	5	3	0	2	0	0	40.0%	30
	MILLER	8	5	1	16.7%	6	4	1	0	1	0	16.7%	29
	MONITEAU	3	4	2	33.3%	6	4	0	2	0	0	33.3%	27
	MORGAN	8	6	2	25.0%	8	5	2	1	0	0	12.5%	25
	NEWTON	14	14	2	12.5%	16	9	3	4	0	0	25.0%	28
	OZARK	4	3	0	0.0%	3	3	0	0	0	0	0.0%	4
	POLK	7	4	1	20.0%	5	3	2	0	0	0	0.0%	18
	ST CLAIR	2	2	1	33.3%	3	1	0	2	0	0	66.7%	39
	STONE	10	6	2	25.0%	8	6	0	2	0	0	25.0%	22
	TANEY	17	9	6	40.0%	15	6	6	3	0	0	20.0%	35
	VERNON	11	5	2	28.6%	7	4	1	2	0	0	28.6%	27
	WEBSTER	4	5	1	16.7%	6	1	2	1	1	1	50.0%	65
	WRIGHT	4	3	1	25.0%	4	3	1	0	0	0	0.0%	26
	SW TOTAL	288	179	73	29.1%	251	149	40	45	7	10	24.7%	32
KC REGION	CLAY	39	23	10	30.3%	33	21	7	4	0	1	15.2%	29
	JACKSON	132	92	44	32.4%	136	59	27	25	7	18	36.8%	51
	PLATTE	12	8	6	42.9%	14	8	2	4	0	0	28.6%	34
	KC TOTAL	183	123	60	32.8%	183	88	36	33	7	19	32.2%	46
STL REGION	JEFFERSON	38	25	13	34.2%	38	22	6	8	0	2	26.3%	32
	ST CHARLES	27	14	11	44.0%	25	18	5	2	0	0	8.0%	22
	ST LOUIS COUNTY	172	105	50	32.3%	155	80	49	21	1	4	16.8%	32
	ST LOUIS CITY	116	75	17	18.5%	92	50	13	16	2	11	31.5%	43
	STL TOTAL	353	219	91	29.4%	310	170	73	47	3	17	21.6%	34
STATEWIDE		1,323	860	357	29.4%	1,214	644	285	196	24	65	23.5%	36

TABLE 17
MA SPENDDOWN APPLICATIONS FOR PERSONS < 65 YEARS OF AGE
MARCH 2008

		# RECEIVED	# APPROVED	# REJECTED	PERCENT REJECTED	TOTAL RESOLVED	DAYS FOR APPLICATION RESOLUTION					% OVER 90 DAYS	AVERAGE DAYS
							30 DAYS OR LESS	31-45 DAYS	46-90 DAYS	91-105 DAYS	OVER 105 DAYS		
NW REGION	ANDREW	1	0	2	100.0%	2	1	1	0	0	0	0.0%	33
	ATCHISON	1	1	0	0.0%	1	0	1	0	0	0	0.0%	42
	BUCHANAN	35	7	16	69.6%	23	13	2	6	0	2	8.7%	38
	CALDWELL	2	0	5	100.0%	5	2	0	3	0	0	0.0%	34
	CARROLL	7	3	2	40.0%	5	2	1	2	0	0	0.0%	39
	CASS	9	16	7	33.3%	21	5	3	10	1	2	14.3%	57
	CHARITON	1	0	2	100.0%	2	0	1	1	0	0	0.0%	42
	CLINTON	6	2	4	66.7%	6	2	3	1	0	0	0.0%	39
	COOPER	5	1	5	83.3%	6	2	2	2	0	0	0.0%	38
	DAVISS	7	1	2	66.7%	3	2	0	1	0	0	0.0%	29
	DE KALB	2	4	0	0.0%	4	2	0	2	0	0	0.0%	45
	GENTRY	2	0	0	0.0%	0	0	0	0	0	0	0.0%	0
	GRUNDY	4	2	3	60.0%	5	4	0	1	0	0	0.0%	19
	HARRISON	5	3	1	25.0%	4	2	0	1	0	1	25.0%	66
	HOLT	1	1	1	50.0%	2	0	1	1	0	0	0.0%	50
	JOHNSON	17	10	4	30.8%	13	3	3	4	0	3	23.1%	94
	LAFAYETTE	9	5	6	54.5%	11	8	2	1	0	0	0.0%	18
	LINN	2	2	1	33.3%	3	2	0	1	0	0	0.0%	39
	LIVINGSTON	9	2	6	75.0%	8	4	0	4	0	0	0.0%	32
	MERCER	2	2	0	0.0%	1	0	0	0	0	1	100.0%	186
	NODAWAY	10	8	3	33.3%	9	3	3	2	0	1	11.1%	47
	PETTIS	15	4	2	40.0%	5	2	1	1	0	1	20.0%	57
	PUTNAM	1	0	4	100.0%	4	0	1	1	1	1	50.0%	75
	RAY	8	7	4	50.0%	8	4	0	1	1	2	37.5%	60
	SALINE	12	5	2	33.3%	6	4	1	1	0	0	0.0%	26
	SULLIVAN	3	1	1	50.0%	2	1	0	1	0	0	0.0%	44
	WORTH	1	0	0	0.0%	0	0	0	0	0	0	0.0%	0
	NW TOTAL	177	87	83	52.2%	159	68	26	48	3	14	10.7%	47
NE REGION	ADAIR	2	4	1	20.0%	5	0	2	2	0	1	20.0%	71
	AUDRAIN	5	2	5	71.4%	7	0	2	3	1	1	28.6%	82
	BOONE	93	23	47	67.1%	70	28	11	21	0	10	14.3%	57
	CALLAWAY	10	12	4	25.0%	16	6	3	4	1	2	18.8%	55
	CLARK	3	1	3	75.0%	4	1	1	1	0	1	25.0%	62
	COLE	7	10	8	53.3%	15	7	2	1	0	5	33.3%	70
	FRANKLIN	22	16	10	38.5%	26	12	5	4	1	4	19.2%	53
	GASCONADE	1	3	1	25.0%	4	2	1	1	0	0	0.0%	37
	HOWARD	2	2	3	60.0%	5	2	2	0	1	0	20.0%	39
	KNOX	1	3	0	0.0%	3	1	1	0	1	0	33.3%	44
	LEWIS	3	0	2	100.0%	2	1	0	1	0	0	0.0%	33
	LINCOLN	14	9	3	30.0%	10	6	1	3	0	0	0.0%	27
	MACON	6	2	1	33.3%	3	2	1	0	0	0	0.0%	16
	MARION	8	5	8	61.5%	13	4	5	3	0	1	7.7%	45
	MONROE	2	1	2	66.7%	3	1	0	0	2	0	66.7%	66
	MONTGOMERY	7	3	9	75.0%	12	4	6	0	0	2	16.7%	41
	OSAGE	2	1	3	75.0%	4	1	1	1	0	1	25.0%	72
	PIKE	7	4	9	69.2%	13	5	5	2	1	0	7.7%	42
	RALLS	8	3	0	0.0%	3	2	0	1	0	0	0.0%	28
	RANDOLPH	9	6	4	40.0%	10	6	1	1	1	1	20.0%	70
	SCHUYLER	0	0	0	0.0%	0	0	0	0	0	0	0.0%	0
	SCOTLAND	2	0	0	0.0%	0	0	0	0	0	0	0.0%	0
	SHELBY	2	1	1	50.0%	2	2	0	0	0	0	0.0%	26
	WARREN	8	2	3	60.0%	5	4	0	1	0	0	0.0%	13
	NE TOTAL	224	113	127	54.0%	235	97	50	50	9	29	16.2%	53
SE REGION	BOLLINGER	11	5	2	28.6%	7	6	0	1	0	0	0.0%	15
	BUTLER	14	9	6	40.0%	15	9	3	2	0	1	6.7%	33
	CAPE GIRARDEAU	25	4	14	77.8%	18	10	2	4	1	1	11.1%	40
	CARTER	0	3	0	0.0%	3	2	1	0	0	0	0.0%	19
	CRAWFORD	10	5	6	60.0%	10	6	1	3	0	0	0.0%	28
	DENT	5	5	1	16.7%	6	4	0	1	0	1	16.7%	44
	DUNKLIN	14	11	7	38.9%	18	8	2	5	1	2	16.7%	446
	HOWELL	36	10	18	64.3%	28	15	3	7	0	3	10.7%	46

TABLE 17
MA SPENDDOWN APPLICATIONS FOR PERSONS < 65 YEARS OF AGE
MARCH 2008

		# RECEIVED	# APPROVED	# REJECTED	PERCENT REJECTED	TOTAL RESOLVED	DAYS FOR APPLICATION RESOLUTION					% OVER 90 DAYS	AVERAGE DAYS
							30 DAYS OR LESS	31-45 DAYS	46-90 DAYS	91-105 DAYS	OVER 105 DAYS		
SE REGION	IRON	4	4	1	20.0%	5	1	1	2	1	0	20.0%	57
	MADISON	2	2	3	60.0%	5	3	1	1	0	0	0.0%	28
	MARIES	4	4	3	42.9%	7	6	0	1	0	0	0.0%	17
	MISSISSIPPI	6	6	7	53.8%	13	7	1	3	0	2	15.4%	53
	NEW MADRID	13	3	6	66.7%	9	5	0	3	0	1	11.1%	43
	OREGON	12	3	4	57.1%	7	6	0	1	0	0	0.0%	11
	PEMISCOT	6	6	2	25.0%	8	4	1	1	1	1	25.0%	47
	PERRY	3	5	4	57.1%	7	4	1	1	1	0	14.3%	33
	PHELPS	9	15	7	38.9%	18	7	2	9	0	0	0.0%	44
	PULASKI	5	6	3	33.3%	9	7	0	2	0	0	0.0%	30
	REYNOLDS	4	3	1	25.0%	4	3	1	0	0	0	0.0%	16
	RIPLEY	4	3	6	66.7%	9	3	1	3	0	2	22.2%	78
	ST FRANCOIS	15	12	13	56.5%	23	8	1	9	1	4	21.7%	63
	STE GENEVIEVE	5	1	3	75.0%	4	2	0	2	0	0	0.0%	33
	SCOTT	16	10	10	50.0%	20	10	3	4	1	2	15.0%	42
	SHANNON	3	1	3	75.0%	4	3	1	0	0	0	0.0%	15
	STODDARD	21	11	11	50.0%	22	10	2	8	2	0	9.1%	38
	TEXAS	5	5	1	16.7%	6	4	1	1	0	0	0.0%	24
	WASHINGTON	10	5	3	42.9%	7	6	0	1	0	0	0.0%	13
	WAYNE	3	6	6	50.0%	12	5	3	3	0	1	8.3%	46
	SE TOTAL	265	163	151	49.7%	304	164	32	78	9	21	9.9%	64
SW REGION	BARRY	23	9	8	53.3%	15	11	0	4	0	0	0.0%	25
	BARTON	5	1	6	85.7%	7	3	0	2	1	1	28.6%	54
	BATES	9	3	3	50.0%	6	4	0	1	0	1	16.7%	49
	BENTON	15	8	12	60.0%	20	8	0	5	1	6	35.0%	72
	CAMDEN	16	5	9	64.3%	14	8	2	3	0	1	7.1%	35
	CEDAR	3	1	1	50.0%	2	1	0	1	0	0	0.0%	44
	CHRISTIAN	13	11	15	65.2%	23	12	2	8	0	1	4.3%	43
	DADE	1	1	2	66.7%	3	1	1	1	0	0	0.0%	47
	DALLAS	11	5	3	37.5%	8	6	0	1	0	1	12.5%	34
	DOUGLAS	6	5	4	44.4%	9	7	0	2	0	0	0.0%	17
	GREENE	124	62	61	54.5%	112	58	9	31	4	10	12.5%	45
	HENRY	6	6	4	44.4%	9	7	0	1	0	1	11.1%	33
	HICKORY	2	1	2	66.7%	3	2	0	0	0	1	33.3%	55
	JASPER	66	45	55	59.8%	92	41	15	21	5	10	16.3%	52
	LACLEDE	19	10	9	50.0%	18	10	3	2	0	3	16.7%	37
	LAWRENCE	9	8	8	50.0%	16	9	1	5	1	0	6.3%	34
	MCDONALD	4	4	1	20.0%	5	3	0	1	1	0	20.0%	34
	MILLER	6	11	6	37.5%	16	3	0	5	1	7	50.0%	112
	MONITEAU	3	1	2	66.7%	3	0	0	1	0	2	66.7%	121
	MORGAN	6	6	12	70.6%	17	4	0	7	1	5	35.3%	81
	NEWTON	21	16	16	51.6%	31	12	6	5	4	4	25.8%	53
	OZARK	13	1	7	87.5%	8	3	2	1	2	0	25.0%	40
	POLK	12	8	8	53.3%	15	10	1	4	0	0	0.0%	24
	ST CLAIR	5	1	3	75.0%	4	2	0	2	0	0	0.0%	42
	STONE	7	0	8	100.0%	8	7	0	1	0	0	0.0%	25
	TANEY	28	12	14	58.3%	24	17	2	4	0	1	4.2%	30
	VERNON	4	7	2	33.3%	6	4	0	1	0	1	16.7%	38
	WEBSTER	21	5	21	84.0%	25	18	1	5	0	1	4.0%	37
	WRIGHT	12	4	4	57.1%	7	5	0	1	0	1	14.3%	75
	SW TOTAL	470	257	306	58.2%	526	276	45	126	21	58	15.0%	47
KC REGION	CLAY	45	19	21	56.8%	37	24	3	8	1	1	5.4%	33
	JACKSON	173	104	85	47.5%	179	71	24	50	11	23	19.0%	55
	PLATTE	9	7	0	0.0%	6	3	2	1	0	0	0.0%	34
	KC TOTAL	227	130	106	47.7%	222	98	29	59	12	24	16.2%	51
STL REGION	JEFFERSON	27	18	21	53.8%	39	22	4	9	3	1	10.3%	37
	ST CHARLES	26	9	12	57.1%	21	12	4	4	0	1	4.8%	32
	ST LOUIS COUNTY	80	65	28	30.1%	93	47	11	18	10	7	18.3%	45
	ST LOUIS CITY	57	45	20	30.8%	65	42	3	12	2	6	12.3%	36
	STL TOTAL	190	137	81	37.2%	218	123	22	43	15	15	13.8%	40
STATEWIDE		1,553	887	854	51.3%	1,664	826	204	404	69	161	13.8%	51

**TABLE 18
MA SPENDDOWN APPLICATIONS FOR PERSONS 65+ YEARS OF AGE
MARCH 2008**

		# RECEIVED	# APPROVED	# REJECTED	PERCENT REJECTED	TOTAL RESOLVED	DAYS FOR APPLICATION RESOLUTION					% OVER 45 DAYS	AVERAGE DAYS
							30 DAYS OR LESS	31-45 DAYS	46-90 DAYS	91-105 DAYS	OVER 105 DAYS		
NW REGION	ANDREW	4	0	1	100.0%	1	1	0	0	0	0	0.0%	0
	ATCHISON	0	0	0	0.0%	0	0	0	0	0	0	0.0%	0
	BUCHANAN	18	4	5	55.6%	9	7	0	2	0	0	22.2%	25
	CALDWELL	2	0	0	0.0%	0	0	0	0	0	0	0.0%	0
	CARROLL	3	1	0	0.0%	1	0	0	1	0	0	100.0%	88
	CASS	5	6	2	25.0%	8	4	2	2	0	0	25.0%	34
	CHARITON	1	0	0	0.0%	0	0	0	0	0	0	0.0%	0
	CLINTON	1	2	0	0.0%	2	2	0	0	0	0	0.0%	6
	COOPER	0	0	0	0.0%	0	0	0	0	0	0	0.0%	0
	DAVISS	2	1	0	0.0%	1	0	1	0	0	0	0.0%	45
	DE KALB	0	1	0	0.0%	1	1	0	0	0	0	0.0%	5
	GENTRY	1	0	0	0.0%	0	0	0	0	0	0	0.0%	0
	GRUNDY	2	0	1	100.0%	1	1	0	0	0	0	0.0%	5
	HARRISON	2	1	1	50.0%	2	2	0	0	0	0	0.0%	1
	HOLT	0	0	0	0.0%	0	0	0	0	0	0	0.0%	0
	JOHNSON	7	7	0	0.0%	7	6	0	1	0	0	14.3%	21
	LAFAYETTE	5	3	2	40.0%	5	5	0	0	0	0	0.0%	5
	LINN	0	0	2	100.0%	2	2	0	0	0	0	0.0%	11
	LIVINGSTON	8	3	2	40.0%	5	5	0	0	0	0	0.0%	11
	MERCER	0	0	0	0.0%	0	0	0	0	0	0	0.0%	0
	NODAWAY	3	0	3	100.0%	3	3	0	0	0	0	0.0%	16
	PETTIS	11	5	2	33.3%	6	2	2	1	0	1	33.3%	64
	PUTNAM	2	1	0	0.0%	1	1	0	0	0	0	0.0%	0
	RAY	2	3	0	0.0%	2	1	0	1	0	0	50.0%	33
	SALINE	7	2	1	33.3%	3	0	1	1	0	1	66.7%	81
	SULLIVAN	1	3	0	0.0%	3	1	2	0	0	0	0.0%	26
	WORTH	0	0	0	0.0%	0	0	0	0	0	0	0.0%	0
	NW TOTAL	87	43	22	34.9%	63	44	8	9	0	2	17.5%	27
NE REGION	ADAIR	1	1	2	66.7%	3	0	2	1	0	0	33.3%	44
	AUDRAIN	1	0	0	0.0%	0	0	0	0	0	0	0.0%	0
	BOONE	21	5	8	61.5%	13	7	3	3	0	0	23.1%	35
	CALLAWAY	8	6	2	25.0%	8	3	3	2	0	0	25.0%	34
	CLARK	2	2	0	0.0%	2	2	0	0	0	0	0.0%	9
	COLE	6	4	2	40.0%	5	4	0	0	1	0	20.0%	38
	FRANKLIN	8	2	4	66.7%	6	4	1	1	0	0	16.7%	26
	GASCONADE	1	1	1	50.0%	2	1	1	0	0	0	0.0%	36
	HOWARD	0	0	0	0.0%	0	0	0	0	0	0	0.0%	0
	KNOX	0	1	0	0.0%	1	0	0	0	0	1	100.0%	109
	LEWIS	3	0	2	100.0%	2	2	0	0	0	0	0.0%	14
	LINCOLN	5	3	2	40.0%	5	4	1	0	0	0	0.0%	20
	MACON	2	2	1	33.3%	3	2	0	0	0	1	33.3%	79
	MARION	3	2	1	33.3%	3	2	1	0	0	0	0.0%	21
	MONROE	1	2	0	0.0%	2	2	0	0	0	0	0.0%	5
	MONTGOMERY	1	0	1	100.0%	1	1	0	0	0	0	0.0%	12
	OSAGE	0	0	0	0.0%	0	0	0	0	0	0	0.0%	0
	PIKE	3	1	3	75.0%	4	2	0	1	1	0	50.0%	47
	RALLS	3	1	1	50.0%	2	2	0	0	0	0	0.0%	4
	RANDOLPH	2	5	0	0.0%	4	2	0	2	0	0	50.0%	44
	SCHUYLER	0	0	0	0.0%	0	0	0	0	0	0	0.0%	0
	SCOTLAND	1	0	0	0.0%	0	0	0	0	0	0	0.0%	0
	SHELBY	0	0	0	0.0%	0	0	0	0	0	0	0.0%	0
	WARREN	5	1	1	50.0%	2	2	0	0	0	0	0.0%	20
	NE TOTAL	77	39	31	45.6%	68	42	12	10	2	2	20.6%	33
SE REGION	BOLLINGER	3	0	2	100.0%	2	2	0	0	0	0	0.0%	5
	BUTLER	3	6	1	14.3%	7	5	1	0	1	0	14.3%	25
	CAPE GIRARDEAU	3	3	4	57.1%	7	2	3	1	1	0	28.6%	39
	CARTER	0	0	0	0.0%	0	0	0	0	0	0	0.0%	0
	CRAWFORD	0	3	1	33.3%	3	2	1	0	0	0	0.0%	31
	DENT	7	2	1	33.3%	3	2	1	0	0	0	0.0%	14
	DUNKLIN	6	5	2	28.6%	7	5	0	2	0	0	28.6%	41
	HOWELL	5	4	3	42.9%	7	4	2	1	0	0	14.3%	24

**TABLE 18
MA SPENDDOWN APPLICATIONS FOR PERSONS 65+ YEARS OF AGE
MARCH 2008**

		# RECEIVED	# APPROVED	# REJECTED	PERCENT REJECTED	TOTAL RESOLVED	DAYS FOR APPLICATION RESOLUTION					% OVER 45 DAYS	AVERAGE DAYS
							30 DAYS OR LESS	31-45 DAYS	46-90 DAYS	91-105 DAYS	OVER 105 DAYS		
SE REGION	IRON	5	0	1	100.0%	1	1	0	0	0	0	0.0%	3
	MADISON	3	2	0	0.0%	2	2	0	0	0	0	0.0%	16
	MARIES	0	4	0	0.0%	2	1	0	1	0	0	50.0%	34
	MISSISSIPPI	3	1	0	0.0%	1	1	0	0	0	0	0.0%	0
	NEW MADRID	3	2	2	50.0%	4	2	1	0	1	0	25.0%	44
	OREGON	1	1	1	50.0%	2	1	0	1	0	0	50.0%	42
	PEMISCOT	6	3	2	40.0%	5	3	0	2	0	0	40.0%	31
	PERRY	0	0	0	0.0%	0	0	0	0	0	0	0.0%	0
	PHELPS	5	2	2	66.7%	3	1	2	0	0	0	0.0%	27
	PULASKI	2	4	0	0.0%	4	0	2	1	1	0	50.0%	59
	REYNOLDS	2	0	0	0.0%	0	0	0	0	0	0	0.0%	0
	RIPLEY	1	0	0	0.0%	0	0	0	0	0	0	0.0%	0
	ST FRANCOIS	7	7	3	33.3%	9	4	1	4	0	0	44.4%	38
	STE GENEVIEVE	4	4	0	0.0%	4	3	1	0	0	0	0.0%	17
	SCOTT	8	4	1	20.0%	5	5	0	0	0	0	0.0%	9
	SHANNON	2	0	1	100.0%	1	1	0	0	0	0	0.0%	2
	STODDARD	6	3	4	57.1%	7	7	0	0	0	0	0.0%	15
	TEXAS	4	2	5	71.4%	7	5	1	1	0	0	14.3%	23
	WASHINGTON	7	3	2	40.0%	5	4	0	1	0	0	20.0%	15
	WAYNE	4	0	3	100.0%	3	0	1	2	0	0	66.7%	44
	SE TOTAL	100	65	41	40.6%	101	63	17	17	4	0	20.8%	28
SW REGION	BARRY	4	2	1	50.0%	2	2	0	0	0	0	0.0%	13
	BARTON	2	0	0	0.0%	0	0	0	0	0	0	0.0%	0
	BATES	1	0	1	100.0%	1	1	0	0	0	0	0.0%	30
	BENTON	6	2	2	50.0%	4	4	0	0	0	0	0.0%	4
	CAMDEN	10	0	2	100.0%	2	2	0	0	0	0	0.0%	17
	CEDAR	4	3	0	0.0%	3	3	0	0	0	0	0.0%	0
	CHRISTIAN	5	4	1	25.0%	4	2	1	1	0	0	25.0%	36
	DADE	0	0	0	0.0%	0	0	0	0	0	0	0.0%	0
	DALLAS	1	2	1	33.3%	3	2	1	0	0	0	0.0%	19
	DOUGLAS	2	2	0	0.0%	2	2	0	0	0	0	0.0%	3
	GREENE	22	15	5	27.8%	18	11	5	1	0	1	11.1%	29
	HENRY	4	3	2	40.0%	5	4	0	0	1	0	20.0%	34
	HICKORY	3	4	1	25.0%	4	4	0	0	0	0	0.0%	6
	JASPER	15	23	3	13.0%	23	14	4	5	0	0	21.7%	28
	LACLEDE	5	4	2	33.3%	6	4	2	0	0	0	0.0%	13
	LAWRENCE	3	3	2	40.0%	5	2	2	1	0	0	20.0%	33
	MCDONALD	2	1	1	50.0%	2	1	0	1	0	0	50.0%	24
	MILLER	2	2	1	33.3%	3	0	0	2	1	0	100.0%	73
	MONITEAU	3	1	0	0.0%	1	1	0	0	0	0	0.0%	7
	MORGAN	3	3	1	25.0%	4	3	1	0	0	0	0.0%	20
	NEWTON	13	11	0	0.0%	11	9	2	0	0	0	0.0%	13
	OZARK	4	0	1	100.0%	1	1	0	0	0	0	0.0%	6
	POLK	3	2	2	50.0%	4	3	0	0	1	0	25.0%	25
	ST CLAIR	0	1	0	0.0%	1	0	1	0	0	0	0.0%	39
	STONE	2	5	5	50.0%	10	6	2	1	1	0	20.0%	33
	TANEY	8	4	6	75.0%	8	5	2	1	0	0	12.5%	30
	VERNON	0	3	0	0.0%	3	1	1	1	0	0	33.3%	39
	WEBSTER	1	1	3	75.0%	4	3	0	1	0	0	25.0%	27
	WRIGHT	1	3	2	50.0%	4	1	1	2	0	0	50.0%	37
	SW TOTAL	129	104	45	32.6%	138	91	25	17	4	1	15.9%	25
KC REGION	CLAY	13	7	7	53.8%	13	10	1	1	0	1	15.4%	25
	JACKSON	90	60	36	37.5%	96	54	24	17	1	0	18.8%	30
	PLATTE	4	5	1	16.7%	6	4	1	1	0	0	16.7%	25
	KC TOTAL	107	72	44	38.3%	115	68	26	19	1	1	18.3%	29
STL REGION	JEFFERSON	17	14	9	39.1%	23	15	3	5	0	0	21.7%	25
	ST CHARLES	17	11	7	38.9%	18	11	3	2	0	2	22.2%	33
	ST LOUIS COUNTY	34	41	7	14.6%	48	28	7	11	1	1	27.1%	29
	ST LOUIS CITY	34	33	4	10.8%	37	26	4	5	1	1	18.9%	22
	STL TOTAL	102	99	27	21.4%	126	80	17	23	2	4	23.0%	27
STATEWIDE		602	422	210	34.4%	611	388	105	95	13	10	19.3%	28

**TABLE 19
BLIND PENSION AND SUPPLEMENTAL AID TO BLIND APPLICATIONS
MARCH 2008**

		# RECEIVED	# APPROVED	# REJECTED	PERCENT REJECTED	TOTAL RESOLVED	DAYS FOR APPLICATION RESOLUTION					% OVER 90 DAYS	AVERAGE DAYS
							30 DAYS OR LESS	31-45 DAYS	46-90 DAYS	91-105 DAYS	OVER 105 DAYS		
NW REGION	ANDREW	0	0	0	0.0%	0	0	0	0	0	0	0.0%	0
	ATCHISON	0	0	0	0.0%	0	0	0	0	0	0	0.0%	0
	BUCHANAN	4	0	2	100.0%	2	0	2	0	0	0	0.0%	22
	CALDWELL	2	0	0	0.0%	0	0	0	0	0	0	0.0%	0
	CARROLL	0	0	0	0.0%	0	0	0	0	0	0	0.0%	0
	CASS	2	1	3	75.0%	4	0	0	0	3	1	100.0%	71
	CHARITON	0	0	0	0.0%	0	0	0	0	0	0	0.0%	0
	CLINTON	1	0	0	0.0%	0	0	0	0	0	0	0.0%	0
	COOPER	0	0	1	100.0%	1	0	0	0	0	1	100.0%	422
	DAVISS	0	0	0	0.0%	0	0	0	0	0	0	0.0%	0
	DE KALB	0	0	0	0.0%	0	0	0	0	0	0	0.0%	0
	GENTRY	0	0	0	0.0%	0	0	0	0	0	0	0.0%	0
	GRUNDY	0	0	0	0.0%	0	0	0	0	0	0	0.0%	0
	HARRISON	0	0	0	0.0%	0	0	0	0	0	0	0.0%	0
	HOLT	0	0	0	0.0%	0	0	0	0	0	0	0.0%	0
	JOHNSON	2	0	0	0.0%	0	0	0	0	0	0	0.0%	0
	LAFAYETTE	4	0	2	100.0%	2	2	0	0	0	0	0.0%	0
	LINN	0	0	0	0.0%	0	0	0	0	0	0	0.0%	0
	LIVINGSTON	2	1	0	0.0%	1	1	0	0	0	0	0.0%	6
	MERCER	0	0	0	0.0%	0	0	0	0	0	0	0.0%	0
	NODAWAY	2	0	0	0.0%	0	0	0	0	0	0	0.0%	0
	PETTIS	8	3	3	50.0%	6	1	2	0	2	1	50.0%	51
	PUTNAM	0	0	0	0.0%	0	0	0	0	0	0	0.0%	0
	RAY	2	0	0	0.0%	0	0	0	0	0	0	0.0%	0
	SALINE	0	1	0	0.0%	1	1	0	0	0	0	0.0%	11
	SULLIVAN	0	0	1	100.0%	1	0	0	0	1	0	100.0%	70
	WORTH	0	0	0	0.0%	0	0	0	0	0	0	0.0%	0
	NW TOTAL	29	6	12	66.7%	18	5	4	0	6	3	50.0%	64
NE REGION	ADAIR	2	0	0	0.0%	0	0	0	0	0	0	0.0%	0
	AUDRAIN	1	0	0	0.0%	0	0	0	0	0	0	0.0%	0
	BOONE	3	0	3	100.0%	3	0	0	1	0	2	66.7%	197
	CALLAWAY	2	0	0	0.0%	0	0	0	0	0	0	0.0%	0
	CLARK	0	0	0	0.0%	0	0	0	0	0	0	0.0%	0
	COLE	2	0	0	0.0%	0	0	0	0	0	0	0.0%	0
	FRANKLIN	5	0	2	100.0%	2	0	0	2	0	0	0.0%	43
	GASCONADE	3	1	1	50.0%	2	1	1	0	0	0	0.0%	12
	HOWARD	0	0	0	0.0%	0	0	0	0	0	0	0.0%	0
	KNOX	0	0	0	0.0%	0	0	0	0	0	0	0.0%	0
	LEWIS	0	0	0	0.0%	0	0	0	0	0	0	0.0%	0
	LINCOLN	4	0	3	100.0%	3	0	2	0	1	0	33.3%	32
	MACON	1	0	4	100.0%	4	0	0	2	2	0	50.0%	43
	MARION	2	0	0	0.0%	0	0	0	0	0	0	0.0%	0
	MONROE	0	0	0	0.0%	0	0	0	0	0	0	0.0%	0
	MONTGOMERY	1	0	1	100.0%	1	0	0	0	1	0	100.0%	57
	OSAGE	0	0	0	0.0%	0	0	0	0	0	0	0.0%	0
	PIKE	2	0	0	0.0%	0	0	0	0	0	0	0.0%	0
	RALLS	0	0	2	100.0%	2	0	2	0	0	0	0.0%	16
	RANDOLPH	0	0	0	0.0%	0	0	0	0	0	0	0.0%	0
	SCHUYLER	0	0	0	0.0%	0	0	0	0	0	0	0.0%	0
	SCOTLAND	0	0	0	0.0%	0	0	0	0	0	0	0.0%	0
	SHELBY	0	0	0	0.0%	0	0	0	0	0	0	0.0%	0
	WARREN	4	1	3	75.0%	4	0	0	1	2	1	75.0%	100
	NE TOTAL	32	2	19	90.5%	21	1	5	6	6	3	42.9%	69
SE REGION	BOLLINGER	1	0	0	0.0%	0	0	0	0	0	0	0.0%	0
	BUTLER	5	0	2	100.0%	2	0	0	0	2	0	100.0%	48
	CAPE GIRARDEAU	5	0	0	0.0%	0	0	0	0	0	0	0.0%	0
	CARTER	0	0	0	0.0%	0	0	0	0	0	0	0.0%	0
	CRAWFORD	0	0	0	0.0%	0	0	0	0	0	0	0.0%	0
	DENT	0	0	0	0.0%	0	0	0	0	0	0	0.0%	0
	DUNKLIN	0	1	2	66.7%	3	0	0	1	2	0	66.7%	51
	HOWELL	5	0	3	100.0%	3	0	2	0	0	1	33.3%	49

**TABLE 19
BLIND PENSION AND SUPPLEMENTAL AID TO BLIND APPLICATIONS
MARCH 2008**

		# RECEIVED	# APPROVED	# REJECTED	PERCENT REJECTED	TOTAL RESOLVED	DAYS FOR APPLICATION RESOLUTION					% OVER 90 DAYS	AVERAGE DAYS
							30 DAYS OR LESS	31-45 DAYS	46-90 DAYS	91-105 DAYS	OVER 105 DAYS		
SE REGION	IRON	0	0	1	100.0%	1	0	0	1	0	0	0.0%	38
	MADISON	0	0	0	0.0%	0	0	0	0	0	0	0.0%	0
	MARIES	0	0	0	0.0%	0	0	0	0	0	0	0.0%	0
	MISSISSIPPI	0	0	2	100.0%	2	0	0	2	0	0	0.0%	40
	NEW MADRID	0	0	0	0.0%	0	0	0	0	0	0	0.0%	0
	OREGON	0	0	0	0.0%	0	0	0	0	0	0	0.0%	0
	PEMISCOT	0	0	0	0.0%	0	0	0	0	0	0	0.0%	0
	PERRY	0	0	0	0.0%	0	0	0	0	0	0	0.0%	0
	PHELPS	3	1	2	66.7%	3	3	0	0	0	0	0.0%	2
	PULASKI	0	0	8	100.0%	8	0	0	2	4	2	75.0%	100
	REYNOLDS	2	0	0	0.0%	0	0	0	0	0	0	0.0%	0
	RIPLEY	4	0	0	0.0%	0	0	0	0	0	0	0.0%	0
	ST FRANCOIS	0	1	3	75.0%	4	0	0	0	4	0	100.0%	69
	STE GENEVIEVE	2	0	0	0.0%	0	0	0	0	0	0	0.0%	0
	SCOTT	1	0	0	0.0%	0	0	0	0	0	0	0.0%	0
	SHANNON	0	0	2	100.0%	2	0	0	2	0	0	0.0%	36
	STODDARD	2	0	0	0.0%	0	0	0	0	0	0	0.0%	0
	TEXAS	2	1	0	0.0%	1	0	1	0	0	0	0.0%	22
	WASHINGTON	6	0	4	100.0%	4	2	0	0	2	0	50.0%	25
	WAYNE	2	0	3	100.0%	3	0	0	0	3	0	100.0%	81
	SE TOTAL	40	4	32	88.9%	36	5	3	8	17	3	55.6%	56
SW REGION	BARRY	1	0	6	100.0%	6	0	0	2	0	4	66.7%	112
	BARTON	0	0	0	0.0%	0	0	0	0	0	0	0.0%	0
	BATES	0	0	0	0.0%	0	0	0	0	0	0	0.0%	0
	BENTON	0	0	0	0.0%	0	0	0	0	0	0	0.0%	0
	CAMDEN	0	0	0	0.0%	0	0	0	0	0	0	0.0%	0
	CEDAR	0	0	0	0.0%	0	0	0	0	0	0	0.0%	0
	CHRISTIAN	0	0	2	100.0%	2	0	0	2	0	0	0.0%	36
	DADE	0	0	0	0.0%	0	0	0	0	0	0	0.0%	0
	DALLAS	2	0	0	0.0%	0	0	0	0	0	0	0.0%	0
	DOUGLAS	0	0	0	0.0%	0	0	0	0	0	0	0.0%	0
	GREENE	11	3	9	75.0%	12	2	2	0	5	3	66.7%	69
	HENRY	2	0	3	100.0%	3	0	2	0	1	0	33.3%	35
	HICKORY	0	1	1	50.0%	2	0	2	0	0	0	0.0%	20
	JASPER	6	2	4	66.7%	6	0	0	2	2	2	66.7%	77
	LACLEDE	3	0	1	100.0%	1	0	0	0	1	0	100.0%	59
	LAWRENCE	2	0	0	0.0%	0	0	0	0	0	0	0.0%	0
	MCDONALD	0	1	6	85.7%	7	0	0	2	1	4	71.4%	159
	MILLER	3	0	2	100.0%	2	0	0	0	0	2	100.0%	144
	MONITEAU	2	0	2	100.0%	2	0	0	0	0	2	100.0%	275
	MORGAN	0	1	1	50.0%	2	0	0	0	2	0	100.0%	59
	NEWTON	2	1	3	75.0%	4	1	0	2	1	0	25.0%	39
	OZARK	1	1	1	50.0%	2	0	0	0	2	0	100.0%	52
	POLK	0	0	2	100.0%	2	1	0	0	1	0	50.0%	42
	ST CLAIR	0	0	0	0.0%	0	0	0	0	0	0	0.0%	0
	STONE	0	1	1	50.0%	2	0	0	0	0	2	100.0%	95
	TANEY	4	1	1	50.0%	2	0	1	1	0	0	0.0%	36
	VERNON	1	0	0	0.0%	0	0	0	0	0	0	0.0%	0
	WEBSTER	2	1	3	75.0%	4	1	0	0	3	0	75.0%	47
	WRIGHT	0	0	0	0.0%	0	0	0	0	0	0	0.0%	0
	SW TOTAL	42	13	48	78.7%	61	5	7	11	19	19	62.3%	84
KC REGION	CLAY	3	1	3	75.0%	4	2	0	0	2	0	50.0%	32
	JACKSON	42	9	31	77.5%	40	6	8	10	11	5	40.0%	51
	PLATTE	0	0	0	0.0%	0	0	0	0	0	0	0.0%	0
	KC TOTAL	45	10	34	77.3%	44	8	8	10	13	5	40.9%	49
STL REGION	JEFFERSON	10	1	7	87.5%	8	4	4	0	0	0	0.0%	14
	ST CHARLES	0	1	2	66.7%	3	0	1	0	1	1	66.7%	78
	ST LOUIS COUNTY	31	4	16	80.0%	20	7	1	2	7	3	50.0%	62
	ST LOUIS CITY	20	0	8	100.0%	8	0	1	5	1	1	25.0%	45
	STL TOTAL	61	6	33	84.6%	39	11	7	7	9	5	35.9%	50
STATEWIDE		249	41	178	81.3%	219	35	34	42	70	38	49.3%	63

**TABLE 20
MO HEALTHNET FOR THE AGED, BLIND AND DISABLED
MARCH 2008**

		SSI-SP, SP ONLY	BP, SAB	SSI, MA NON- SPENDDOWN	MA SPENDDOWN	TWHA NON-PREMIUM	TWHA PREMIUM	NC, VENDOR CASES	TOTAL PERSONS RECEIVING
NW REGION	ANDREW	0	13	322	34	1	4	114	488
	ATCHISON	0	5	185	23	0	1	60	274
	BUCHANAN	5	64	2,941	388	5	4	610	4,017
	CALDWELL	1	4	237	26	1	0	50	319
	CARROLL	0	9	331	58	1	0	68	467
	CASS	4	40	1,203	199	1	2	488	1,937
	CHARITON	1	3	235	38	0	0	116	393
	CLINTON	0	6	283	43	0	0	130	462
	COOPER	0	7	413	86	1	1	132	640
	DAVISS	0	5	187	24	1	1	22	240
	DE KALB	0	7	261	42	0	0	88	398
	GENTRY	0	4	201	45	2	0	83	335
	GRUNDY	0	2	361	63	0	1	120	547
	HARRISON	2	7	290	64	0	3	114	480
	HOLT	0	3	125	16	0	0	57	201
	JOHNSON	0	23	824	101	4	5	218	1,175
	LAFAYETTE	5	22	764	130	2	3	286	1,212
	LINN	0	11	445	50	0	0	130	636
	LIVINGSTON	2	13	460	55	0	1	196	727
	MERCER	0	3	110	19	1	1	39	173
	NODAWAY	1	5	398	46	1	1	106	558
	PETTIS	0	39	1,421	164	2	2	369	1,997
	PUTNAM	0	3	228	45	0	0	35	311
	RAY	0	14	485	88	1	0	121	709
	SALINE	0	17	743	137	1	0	354	1,252
	SULLIVAN	0	6	252	39	0	2	73	372
	WORTH	0	1	47	5	0	0	30	83
	NW TOTAL	21	336	13,752	2,028	25	32	4,209	20,403
NE REGION	ADAIR	1	12	861	144	0	0	150	1,168
	AUDRAIN	3	15	689	128	0	2	187	1,024
	BOONE	1	60	3,039	390	8	34	500	4,032
	CALLAWAY	1	21	912	115	0	1	238	1,288
	CLARK	0	5	239	26	0	0	34	304
	COLE	2	41	1,287	212	2	25	353	1,922
	FRANKLIN	0	45	1,709	287	4	7	511	2,563
	GASCONADE	0	12	354	54	0	1	188	609
	HOWARD	1	5	298	48	0	0	103	455
	KNOX	1	2	172	16	0	0	51	242
	LEWIS	0	4	258	21	1	1	95	380
	LINCOLN	0	20	978	156	2	3	338	1,497
	MACON	0	14	446	85	3	3	166	717
	MARION	4	19	1,180	195	2	11	456	1,867
	MONROE	0	5	253	42	0	5	57	362
	MONTGOMERY	1	9	349	53	0	3	165	580
	OSAGE	0	3	238	39	0	0	104	384
	PIKE	1	11	514	113	0	0	124	763
	RALLS	1	4	248	54	1	3	43	354
	RANDOLPH	1	19	974	147	1	0	264	1,406
	SCHUYLER	0	0	176	29	0	0	26	231
	SCOTLAND	0	2	148	18	0	0	40	208
	SHELBY	0	0	211	29	0	0	70	310
	WARREN	5	19	490	109	0	4	63	690
	NE TOTAL	23	347	16,023	2,510	24	103	4,326	23,356
SE REGION	BOLLINGER	0	2	638	96	3	0	124	863
	BUTLER	7	32	2,762	368	2	2	527	3,700
	CAPE GIRARDEAU	0	33	1,825	227	0	7	644	2,736
	CARTER	1	4	518	74	1	0	55	653
	CRAWFORD	2	10	1,019	167	0	0	269	1,467
	DENT	1	14	831	128	1	4	101	1,080
	DUNKLIN	4	37	2,996	355	3	1	486	3,882
	HOWELL	4	33	1,974	257	0	3	408	2,679

**TABLE 20
MO HEALTHNET FOR THE AGED, BLIND AND DISABLED
MARCH 2008**

		SSI-SP, SP ONLY	BP, SAB	SSI, MA NON- SPENDDOWN	MA SPENDDOWN	TWHA NON-PREMIUM	TWHA PREMIUM	NC, VENDOR CASES	TOTAL PERSONS RECEIVING
SE REGION	IRON	2	9	624	133	0	0	199	967
	MADISON	0	16	595	114	0	2	135	862
	MARIES	1	5	288	34	0	0	54	382
	MISSISSIPPI	0	21	1,066	159	1	1	110	1,358
	NEW MADRID	6	25	1,419	187	0	0	253	1,890
	OREGON	1	5	842	77	0	0	88	1,013
	PEMISCOT	1	22	2,001	257	0	0	142	2,423
	PERRY	2	2	537	79	2	2	127	751
	PHELPS	8	23	1,524	220	0	1	291	2,067
	PULASKI	1	15	1,005	120	1	1	155	1,298
	REYNOLDS	0	5	453	77	1	0	49	585
	RIPLEY	3	17	1,333	193	1	0	90	1,637
	ST FRANCOIS	4	67	2,489	445	2	4	775	3,786
	STE GENEVIEVE	2	9	415	86	1	2	163	678
	SCOTT	2	25	2,175	309	1	4	396	2,912
	SHANNON	0	8	518	62	0	0	64	652
	STODDARD	1	22	1,628	312	1	0	351	2,315
	TEXAS	1	18	1,070	149	2	0	213	1,453
	WASHINGTON	1	29	1,612	269	2	0	170	2,083
	WAYNE	2	22	1,109	164	1	1	106	1,405
	SE TOTAL	57	530	35,266	5,118	26	35	6,545	47,577
SW REGION	BARRY	0	17	1,150	190	0	0	239	1,596
	BARTON	0	5	475	65	0	0	76	621
	BATES	2	15	510	65	0	3	137	732
	BENTON	0	26	891	124	1	0	138	1,180
	CAMDEN	0	19	917	106	2	4	133	1,181
	CEDAR	1	7	676	74	3	0	132	893
	CHRISTIAN	0	29	1,129	162	0	5	352	1,677
	DADE	0	3	251	45	0	0	87	386
	DALLAS	1	11	721	83	1	1	119	937
	DOUGLAS	1	4	739	84	0	2	87	917
	GREENE	8	156	7,258	877	13	26	1,401	9,739
	HENRY	0	24	913	146	0	0	187	1,270
	HICKORY	0	10	457	83	0	1	46	597
	JASPER	1	73	4,109	605	6	13	728	5,535
	LACLEDE	5	31	1,315	163	1	5	223	1,743
	LAWRENCE	1	21	1,170	189	1	0	223	1,605
	MCDONALD	0	19	877	125	2	1	103	1,127
	MILLER	2	10	876	134	1	0	153	1,176
	MONITEAU	2	3	292	46	0	3	105	451
	MORGAN	1	8	783	101	6	5	150	1,054
	NEWTON	2	37	1,479	260	0	2	365	2,145
	OZARK	1	15	505	52	0	0	43	616
	POLK	4	19	1,073	149	0	0	280	1,525
	ST CLAIR	0	5	491	75	0	3	74	648
	STONE	0	21	780	113	1	1	161	1,077
	TANEY	1	34	1,191	164	0	2	232	1,624
	VERNON	1	10	837	106	1	3	311	1,269
	WEBSTER	1	15	945	101	0	1	199	1,262
	WRIGHT	3	15	1,086	167	1	3	125	1,400
	SW TOTAL	38	662	33,896	4,654	40	84	6,609	45,983
KC REGION	CLAY	1	80	2,454	423	1	9	936	3,904
	JACKSON	16	572	15,746	1,967	5	27	3,739	22,072
	PLATTE	0	14	631	111	2	5	268	1,031
	KC TOTAL	17	666	18,831	2,501	8	41	4,943	27,007
STL REGION	JEFFERSON	0	84	3,243	551	1	5	1,209	5,093
	ST CHARLES	1	86	2,345	447	19	31	690	3,619
	ST LOUIS COUNTY	12	575	15,962	1,992	4	19	5,393	23,957
	ST LOUIS CITY	26	365	18,296	1,330	6	18	2,440	22,481
	STL TOTAL	39	1,110	39,846	4,320	30	73	9,732	55,150
STATEWIDE		195	3,651	157,614	21,131	153	368	36,364	219,476

**TABLE 21
MO HEALTHNET REINVESTIGATIONS
MARCH 2008**

		TOTAL MO HEALTHNET SUBJECT TO REINS			
		CASES AS OF END OF MONTH	REINS COMPLETED DURING MONTH	CASES OVERDUE FOR REIN	% OVERDUE FOR REIN
NW REGION	ANDREW	952	88	3	0.32%
	ATCHISON	478	59	4	0.84%
	BUCHANAN	8,480	1,008	80	0.94%
	CALDWELL	647	80	5	0.77%
	CARROLL	925	112	2	0.22%
	CASS	5,094	608	40	0.79%
	CHARITON	659	91	3	0.46%
	CLINTON	1,023	121	10	0.98%
	COOPER	1,301	143	4	0.31%
	DAVIESS	605	73	5	0.83%
	DE KALB	771	84	3	0.39%
	GENTRY	544	48	1	0.18%
	GRUNDY	1,022	106	6	0.59%
	HARRISON	969	126	2	0.21%
	HOLT	392	42	2	0.51%
	JOHNSON	2,761	337	16	0.58%
	LAFAYETTE	2,596	280	7	0.27%
	LINN	1,260	153	0	0.00%
	LIVINGSTON	1,399	170	2	0.14%
	MERCER	309	34	0	0.00%
	NODAWAY	1,097	118	8	0.73%
	PETTIS	4,229	516	5	0.12%
	PUTNAM	525	60	2	0.38%
	RAY	1,544	185	4	0.26%
	SALINE	2,365	307	4	0.17%
	SULLIVAN	752	70	2	0.27%
	WORTH	184	14	1	0.54%
	NW TOTAL	42,883	5,033	221	0.52%
NE REGION	ADAIR	2,086	253	9	0.43%
	AUDRAIN	2,118	238	22	1.04%
	BOONE	9,506	1,161	41	0.43%
	CALLAWAY	2,878	375	6	0.21%
	CLARK	687	73	1	0.15%
	COLE	4,232	553	66	1.56%
	FRANKLIN	5,575	638	24	0.43%
	GASCONADE	1,155	132	0	0.00%
	HOWARD	929	97	4	0.43%
	KNOX	430	63	0	0.00%
	LEWIS	776	82	0	0.00%
	LINCOLN	3,459	436	13	0.38%
	MACON	1,372	162	3	0.22%
	MARION	3,387	370	12	0.35%
	MONROE	706	83	1	0.14%
	MONTGOMERY	1,202	135	4	0.33%
	OSAGE	724	86	4	0.55%
	PIKE	1,463	189	2	0.14%
	RALLS	693	72	2	0.29%
	RANDOLPH	2,700	321	17	0.63%
	SCHUYLER	443	44	0	0.00%
	SCOTLAND	401	47	1	0.25%
	SHELBY	589	74	0	0.00%
	WARREN	1,899	272	9	0.47%
	NE TOTAL	49,410	5,956	241	0.49%
SE REGION	BOLLINGER	1,569	180	7	0.45%
	BUTLER	6,692	746	13	0.19%
	CAPE GIRARDEAU	5,672	616	34	0.60%
	CARTER	1,143	160	3	0.26%
	CRAWFORD	2,828	346	4	0.14%
	DENT	2,020	251	13	0.64%
	DUNKLIN	6,700	877	22	0.33%
	HOWELL	5,327	630	12	0.23%

**TABLE 21
MO HEALTHNET REINVESTIGATIONS
MARCH 2008**

		TOTAL MO HEALTHNET SUBJECT TO REINS			
		CASES AS OF END OF MONTH	REINS COMPLETED DURING MONTH	CASES OVERDUE FOR REIN	% OVERDUE FOR REIN
SE REGION	IRON	1,622	247	6	0.37%
	MADISON	1,603	188	0	0.00%
	MARIES	769	85	0	0.00%
	MISSISSIPPI	2,492	343	2	0.08%
	NEW MADRID	3,367	421	14	0.42%
	OREGON	1,737	195	2	0.12%
	PEMISCOT	4,121	491	14	0.34%
	PERRY	1,470	183	24	1.63%
	PHELPS	4,081	483	20	0.49%
	PULASKI	2,751	322	66	2.40%
	REYNOLDS	1,016	130	7	0.69%
	RIPLEY	2,798	305	14	0.50%
	ST FRANCOIS	7,031	796	23	0.33%
	STE GENEVIEVE	1,317	193	7	0.53%
	SCOTT	5,768	742	20	0.35%
	SHANNON	1,254	145	10	0.80%
	STODDARD	4,251	497	11	0.26%
	TEXAS	2,917	350	5	0.17%
	WASHINGTON	3,783	458	9	0.24%
	WAYNE	2,411	297	6	0.25%
	SE TOTAL	88,510	10,677	368	0.42%
SW REGION	BARRY	3,524	400	9	0.26%
	BARTON	1,340	170	11	0.82%
	BATES	1,479	163	1	0.07%
	BENTON	2,403	310	11	0.46%
	CAMDEN	2,985	349	15	0.50%
	CEDAR	1,794	212	0	0.00%
	CHRISTIAN	4,381	506	5	0.11%
	DADE	813	102	0	0.00%
	DALLAS	1,917	210	2	0.10%
	DOUGLAS	1,850	248	3	0.16%
	GREENE	20,431	2,424	106	0.52%
	HENRY	2,439	328	6	0.25%
	HICKORY	1,113	131	4	0.36%
	JASPER	11,849	1,343	42	0.35%
	LACLEDE	3,837	437	7	0.18%
	LAWRENCE	3,471	391	21	0.61%
	MCDONALD	2,670	311	13	0.49%
	MILLER	2,658	349	4	0.15%
	MONITEAU	1,011	136	4	0.40%
	MORGAN	2,226	265	6	0.27%
	NEWTON	4,805	549	22	0.46%
	OZARK	1,281	167	1	0.08%
	POLK	3,179	352	2	0.06%
	ST CLAIR	1,177	130	4	0.34%
	STONE	2,568	302	19	0.74%
	TANEY	4,188	469	22	0.53%
	VERNON	2,355	257	0	0.00%
	WEBSTER	2,838	362	11	0.39%
	WRIGHT	2,762	368	0	0.00%
	SW TOTAL	99,344	11,741	351	0.35%
KC REGION	CLAY	9,686	1,070	62	0.64%
	JACKSON	54,766	6,394	456	0.83%
	PLATTE	2,634	308	3	0.11%
	KC TOTAL	67,086	7,772	521	0.78%
STL REGION	JEFFERSON	11,694	1,330	46	0.39%
	ST CHARLES	9,090	931	66	0.73%
	ST LOUIS COUNTY	54,162	6,410	543	1.00%
	ST LOUIS CITY	45,918	5,999	347	0.76%
	STL TOTAL	120,864	14,670	1,002	0.83%
STATEWIDE		468,097	55,849	2,704	0.58%

**TABLE 21
MO HEALTHNET REINVESTIGATIONS
MARCH 2008**

		MAF & MC+ FOR CHILDREN				AGED, BLIND, DISABLED			
		CASES AS OF END OF MONTH	REINS COMPLETED DURING MONTH	CASES OVERDUE FOR REIN	% OVERDUE FOR REIN	CASES AS OF END OF MONTH	REINS COMPLETED DURING MONTH	CASES OVERDUE FOR REIN	% OVERDUE FOR REIN
NW REGION	ANDREW	402	46	3	0.75%	519	41	0	0.00%
	ATCHISON	169	20	4	2.37%	293	36	0	0.00%
	BUCHANAN	3,905	533	37	0.95%	4,342	455	39	0.90%
	CALDWELL	297	44	3	1.01%	337	36	1	0.30%
	CARROLL	398	55	1	0.25%	511	55	0	0.00%
	CASS	2,699	348	29	1.07%	2,204	235	10	0.45%
	CHARITON	230	36	0	0.00%	407	54	1	0.25%
	CLINTON	485	58	9	1.86%	516	60	0	0.00%
	COOPER	554	77	3	0.54%	702	63	1	0.14%
	DAVISS	332	46	5	1.51%	263	27	0	0.00%
	DE KALB	308	42	3	0.97%	433	39	0	0.00%
	GENTRY	189	18	1	0.53%	345	30	0	0.00%
	GRUNDY	400	40	3	0.75%	585	65	3	0.51%
	HARRISON	418	56	2	0.48%	529	68	0	0.00%
	HOLT	161	14	2	1.24%	224	27	0	0.00%
	JOHNSON	1,401	208	13	0.93%	1,292	118	3	0.23%
	LAFAYETTE	1,189	152	4	0.34%	1,353	125	3	0.22%
	LINN	495	57	0	0.00%	743	93	0	0.00%
	LIVINGSTON	529	81	2	0.38%	809	79	0	0.00%
	MERCER	123	20	0	0.00%	174	13	0	0.00%
	NODAWAY	404	37	7	1.73%	593	78	1	0.17%
	PETTIS	1,957	291	3	0.15%	2,157	219	2	0.09%
	PUTNAM	188	23	1	0.53%	323	36	1	0.31%
	RAY	722	92	3	0.42%	785	89	1	0.13%
	SALINE	951	131	4	0.42%	1,366	172	0	0.00%
	SULLIVAN	308	37	1	0.32%	410	32	1	0.24%
	WORTH	88	6	1	1.14%	90	7	0	0.00%
	NW TOTAL	19,302	2,568	144	0.75%	22,305	2,352	67	0.30%
NE REGION	ADAIR	824	109	6	0.73%	1,226	140	2	0.16%
	AUDRAIN	995	129	11	1.11%	1,103	108	11	1.00%
	BOONE	4,481	661	32	0.71%	4,926	494	9	0.18%
	CALLAWAY	1,377	211	5	0.36%	1,436	155	1	0.07%
	CLARK	319	37	1	0.31%	354	35	0	0.00%
	COLE	2,061	304	35	1.70%	2,116	239	29	1.37%
	FRANKLIN	2,546	310	13	0.51%	2,856	313	9	0.32%
	GASCONADE	465	69	0	0.00%	646	61	0	0.00%
	HOWARD	408	48	3	0.74%	496	47	1	0.20%
	KNOX	167	23	0	0.00%	252	39	0	0.00%
	LEWIS	320	43	0	0.00%	434	39	0	0.00%
	LINCOLN	1,718	256	9	0.52%	1,664	172	4	0.24%
	MACON	579	75	3	0.52%	753	84	0	0.00%
	MARION	1,378	174	9	0.65%	1,951	195	3	0.15%
	MONROE	283	42	1	0.35%	416	39	0	0.00%
	MONTGOMERY	516	78	4	0.78%	658	55	0	0.00%
	OSAGE	290	45	3	1.03%	422	39	1	0.24%
	PIKE	620	86	1	0.16%	809	100	1	0.12%
	RALLS	289	31	1	0.35%	393	40	1	0.25%
	RANDOLPH	1,139	157	11	0.97%	1,515	161	6	0.40%
	SCHUYLER	194	19	0	0.00%	244	24	0	0.00%
	SCOTLAND	173	17	1	0.58%	216	29	0	0.00%
	SHELBY	249	26	0	0.00%	331	46	0	0.00%
	WARREN	1,039	157	5	0.48%	813	113	4	0.49%
	NE TOTAL	22,430	3,107	154	0.69%	26,030	2,767	82	0.32%
SE REGION	BOLLINGER	604	79	3	0.50%	936	97	3	0.32%
	BUTLER	2,630	380	7	0.27%	3,918	357	6	0.15%
	CAPE GIRARDEAU	2,530	346	13	0.51%	2,984	252	20	0.67%
	CARTER	438	66	2	0.46%	676	92	1	0.15%
	CRAWFORD	1,206	188	4	0.33%	1,564	157	0	0.00%
	DENT	845	119	13	1.54%	1,129	129	0	0.00%
	DUNKLIN	2,518	387	13	0.52%	4,080	479	9	0.22%
	HOWELL	2,222	317	5	0.23%	2,868	299	4	0.14%

**TABLE 21
MO HEALTHNET REINVESTIGATIONS
MARCH 2008**

		MAF & MC+ FOR CHILDREN				AGED, BLIND, DISABLED			
		CASES AS OF END OF MONTH	REINS COMPLETED DURING MONTH	CASES OVERDUE FOR REIN	% OVERDUE FOR REIN	CASES AS OF END OF MONTH	REINS COMPLETED DURING MONTH	CASES OVERDUE FOR REIN	% OVERDUE FOR REIN
SE REGION	IRON	566	84	5	0.88%	1,016	160	1	0.10%
	MADISON	637	90	0	0.00%	922	94	0	0.00%
	MARIES	330	37	0	0.00%	425	48	0	0.00%
	MISSISSIPPI	1,016	173	2	0.20%	1,453	166	0	0.00%
	NEW MADRID	1,262	173	9	0.71%	2,057	243	5	0.24%
	OREGON	635	82	1	0.16%	1,042	109	1	0.10%
	PEMISCOT	1,580	239	10	0.63%	2,474	249	4	0.16%
	PERRY	604	86	13	2.15%	831	94	10	1.20%
	PHELPS	1,766	241	18	1.02%	2,239	239	2	0.09%
	PULASKI	1,331	161	19	1.43%	1,365	155	45	3.30%
	REYNOLDS	402	61	7	1.74%	593	65	0	0.00%
	RIPLEY	1,039	127	9	0.87%	1,722	175	5	0.29%
	ST FRANCOIS	2,804	404	13	0.46%	4,090	384	10	0.24%
	STE GENEVIEVE	559	79	1	0.18%	737	114	6	0.81%
	SCOTT	2,435	384	14	0.57%	3,246	349	6	0.18%
	SHANNON	536	52	9	1.68%	677	86	1	0.15%
	STODDARD	1,622	244	6	0.37%	2,512	241	4	0.16%
	TEXAS	1,224	172	4	0.33%	1,555	163	1	0.06%
	WASHINGTON	1,536	236	2	0.13%	2,180	219	7	0.32%
	WAYNE	878	124	6	0.68%	1,486	171	0	0.00%
	SE TOTAL	35,755	5,131	208	0.58%	50,777	5,386	151	0.30%
SW REGION	BARRY	1,696	223	9	0.53%	1,700	172	0	0.00%
	BARTON	640	101	7	1.09%	669	69	3	0.45%
	BATES	643	79	1	0.16%	785	81	0	0.00%
	BENTON	924	134	10	1.08%	1,393	172	1	0.07%
	CAMDEN	1,570	212	12	0.76%	1,356	131	3	0.22%
	CEDAR	740	109	0	0.00%	972	93	0	0.00%
	CHRISTIAN	2,394	301	4	0.17%	1,843	190	1	0.05%
	DADE	374	56	0	0.00%	414	44	0	0.00%
	DALLAS	820	111	1	0.12%	1,016	94	1	0.10%
	DOUGLAS	781	111	3	0.38%	988	132	0	0.00%
	GREENE	9,292	1,282	92	0.99%	10,485	1,082	13	0.12%
	HENRY	963	118	5	0.52%	1,404	201	1	0.07%
	HICKORY	426	69	4	0.94%	639	61	0	0.00%
	JASPER	5,583	757	35	0.63%	6,012	570	7	0.12%
	LACLEDE	1,839	242	5	0.27%	1,838	183	0	0.00%
	LAWRENCE	1,630	201	20	1.23%	1,725	174	1	0.06%
	MCDONALD	1,385	193	12	0.87%	1,232	115	1	0.08%
	MILLER	1,311	203	4	0.31%	1,298	141	0	0.00%
	MONITEAU	494	73	4	0.81%	498	61	0	0.00%
	MORGAN	957	123	6	0.63%	1,189	133	0	0.00%
	NEWTON	2,331	301	20	0.86%	2,361	238	2	0.08%
	OZARK	525	76	0	0.00%	670	81	1	0.15%
	POLK	1,456	157	1	0.07%	1,633	186	0	0.00%
	ST CLAIR	430	70	1	0.23%	691	58	3	0.43%
	STONE	1,266	150	17	1.34%	1,196	145	2	0.17%
	TANEY	2,227	277	21	0.94%	1,812	172	1	0.06%
	VERNON	963	112	0	0.00%	1,331	140	0	0.00%
	WEBSTER	1,396	178	9	0.64%	1,321	170	1	0.08%
	WRIGHT	1,187	172	0	0.00%	1,468	184	0	0.00%
	SW TOTAL	46,243	6,191	303	0.66%	49,939	5,273	42	0.08%
KC REGION	CLAY	5,116	622	44	0.86%	4,355	431	18	0.41%
	JACKSON	29,092	4,054	335	1.15%	24,481	2,254	117	0.48%
	PLATTE	1,463	197	3	0.21%	1,123	111	0	0.00%
	KC TOTAL	35,671	4,873	382	1.07%	29,959	2,796	135	0.45%
STL REGION	JEFFERSON	5,805	761	42	0.72%	5,627	551	3	0.05%
	ST CHARLES	4,656	571	37	0.79%	4,051	334	29	0.72%
	ST LOUIS COUNTY	26,697	3,583	275	1.03%	26,168	2,707	244	0.93%
	ST LOUIS CITY	20,910	3,358	159	0.76%	24,317	2,575	180	0.74%
	STL TOTAL	58,068	8,273	513	0.88%	60,163	6,167	456	0.76%
STATEWIDE		217,469	30,143	1,704	0.78%	239,173	24,741	933	0.39%

**TABLE 21
MO HEALTHNET REINVESTIGATIONS
MARCH 2008**

		BCCT				QMB & SLMB			
		CASES AS OF END OF MONTH	REINS COMPLETED DURING MONTH	CASES OVERDUE FOR REIN	% OVERDUE FOR REIN	CASES AS OF END OF MONTH	REINS COMPLETED DURING MONTH	CASES OVERDUE FOR REIN	% OVERDUE FOR REIN
NW REGION	ANDREW	0	0	0	0.00%	31	1	0	0.00%
	ATCHISON	0	0	0	0.00%	16	3	0	0.00%
	BUCHANAN	42	1	1	2.38%	191	19	3	1.57%
	CALDWELL	0	0	0	0.00%	13	0	1	7.69%
	CARROLL	0	0	0	0.00%	16	2	1	6.25%
	CASS	8	2	0	0.00%	183	23	1	0.55%
	CHARITON	1	0	0	0.00%	21	1	2	9.52%
	CLINTON	0	0	0	0.00%	22	3	1	4.55%
	COOPER	1	0	0	0.00%	44	3	0	0.00%
	DAVISS	0	0	0	0.00%	10	0	0	0.00%
	DE KALB	1	0	0	0.00%	29	3	0	0.00%
	GENTRY	0	0	0	0.00%	10	0	0	0.00%
	GRUNDY	1	0	0	0.00%	36	1	0	0.00%
	HARRISON	2	0	0	0.00%	20	2	0	0.00%
	HOLT	1	0	0	0.00%	6	1	0	0.00%
	JOHNSON	3	0	0	0.00%	65	11	0	0.00%
	LAFAYETTE	2	0	0	0.00%	52	3	0	0.00%
	LINN	1	0	0	0.00%	21	3	0	0.00%
	LIVINGSTON	2	0	0	0.00%	59	10	0	0.00%
	MERCER	0	0	0	0.00%	12	1	0	0.00%
	NODAWAY	0	0	0	0.00%	100	3	0	0.00%
	PETTIS	6	0	0	0.00%	109	6	0	0.00%
	PUTNAM	0	0	0	0.00%	14	1	0	0.00%
	RAY	0	0	0	0.00%	37	4	0	0.00%
	SALINE	2	1	0	0.00%	46	3	0	0.00%
	SULLIVAN	2	0	0	0.00%	32	1	0	0.00%
	WORTH	0	0	0	0.00%	6	1	0	0.00%
	NW TOTAL	75	4	1	1.33%	1,201	109	9	0.75%
NE REGION	ADAIR	4	0	0	0.00%	32	4	1	3.13%
	AUDRAIN	1	1	0	0.00%	19	0	0	0.00%
	BOONE	2	0	0	0.00%	97	6	0	0.00%
	CALLAWAY	2	0	0	0.00%	63	9	0	0.00%
	CLARK	1	1	0	0.00%	13	0	0	0.00%
	COLE	3	2	0	0.00%	52	8	2	3.85%
	FRANKLIN	4	0	0	0.00%	169	15	2	1.18%
	GASCONADE	0	0	0	0.00%	44	2	0	0.00%
	HOWARD	2	0	0	0.00%	23	2	0	0.00%
	KNOX	1	0	0	0.00%	10	1	0	0.00%
	LEWIS	1	0	0	0.00%	21	0	0	0.00%
	LINCOLN	6	0	0	0.00%	71	8	0	0.00%
	MACON	2	2	0	0.00%	38	1	0	0.00%
	MARION	3	0	0	0.00%	55	1	0	0.00%
	MONROE	1	0	0	0.00%	6	2	0	0.00%
	MONTGOMERY	1	0	0	0.00%	27	2	0	0.00%
	OSAGE	0	0	0	0.00%	12	2	0	0.00%
	PIKE	5	0	0	0.00%	29	3	0	0.00%
	RALLS	2	0	0	0.00%	9	1	0	0.00%
	RANDOLPH	0	0	0	0.00%	46	3	0	0.00%
	SCHUYLER	0	0	0	0.00%	5	1	0	0.00%
	SCOTLAND	0	0	0	0.00%	12	1	0	0.00%
	SHELBY	3	1	0	0.00%	6	1	0	0.00%
	WARREN	8	0	0	0.00%	39	2	0	0.00%
	NE TOTAL	52	7	0	0.00%	898	75	5	0.56%
SE REGION	BOLLINGER	1	0	0	0.00%	28	4	1	3.57%
	BUTLER	17	1	0	0.00%	127	8	0	0.00%
	CAPE GIRARDEAU	9	1	0	0.00%	149	17	1	0.67%
	CARTER	6	0	0	0.00%	23	2	0	0.00%
	CRAWFORD	1	0	0	0.00%	57	1	0	0.00%
	DENT	2	1	0	0.00%	44	2	0	0.00%
	DUNKLIN	7	1	0	0.00%	95	10	0	0.00%
	HOWELL	9	0	0	0.00%	228	14	3	1.32%

**TABLE 21
MO HEALTHNET REINVESTIGATIONS
MARCH 2008**

		BCCT				QMB & SLMB			
		CASES AS OF END OF MONTH	REINS COMPLETED DURING MONTH	CASES OVERDUE FOR REIN	% OVERDUE FOR REIN	CASES AS OF END OF MONTH	REINS COMPLETED DURING MONTH	CASES OVERDUE FOR REIN	% OVERDUE FOR REIN
SE REGION	IRON	2	1	0	0.00%	38	2	0	0.00%
	MADISON	3	0	0	0.00%	41	4	0	0.00%
	MARIES	0	0	0	0.00%	14	0	0	0.00%
	MISSISSIPPI	3	1	0	0.00%	20	3	0	0.00%
	NEW MADRID	5	2	0	0.00%	43	3	0	0.00%
	OREGON	6	0	0	0.00%	54	4	0	0.00%
	PEMISCOT	4	0	0	0.00%	63	3	0	0.00%
	PERRY	0	0	0	0.00%	35	3	1	2.86%
	PHELPS	1	1	0	0.00%	75	2	0	0.00%
	PULASKI	6	0	0	0.00%	49	6	2	4.08%
	REYNOLDS	1	0	0	0.00%	20	4	0	0.00%
	RIPLEY	6	0	0	0.00%	31	3	0	0.00%
	ST FRANCOIS	4	0	0	0.00%	133	8	0	0.00%
	STE GENEVIEVE	1	0	0	0.00%	20	0	0	0.00%
	SCOTT	8	3	0	0.00%	79	6	0	0.00%
	SHANNON	1	0	0	0.00%	40	7	0	0.00%
	STODDARD	9	0	0	0.00%	108	12	1	0.93%
	TEXAS	8	0	0	0.00%	130	15	0	0.00%
	WASHINGTON	5	0	0	0.00%	62	3	0	0.00%
	WAYNE	2	0	0	0.00%	45	2	0	0.00%
	SE TOTAL	127	12	0	0.00%	1,851	148	9	0.49%
SW REGION	BARRY	2	0	0	0.00%	126	5	0	0.00%
	BARTON	0	0	0	0.00%	31	0	1	3.23%
	BATES	2	0	0	0.00%	49	3	0	0.00%
	BENTON	2	0	0	0.00%	84	4	0	0.00%
	CAMDEN	3	1	0	0.00%	56	5	0	0.00%
	CEDAR	3	0	0	0.00%	79	10	0	0.00%
	CHRISTIAN	6	0	0	0.00%	138	15	0	0.00%
	DADE	0	0	0	0.00%	25	2	0	0.00%
	DALLAS	5	0	0	0.00%	76	5	0	0.00%
	DOUGLAS	2	1	0	0.00%	79	4	0	0.00%
	GREENE	27	2	0	0.00%	627	58	1	0.16%
	HENRY	3	1	0	0.00%	69	8	0	0.00%
	HICKORY	1	0	0	0.00%	47	1	0	0.00%
	JASPER	7	0	0	0.00%	247	16	0	0.00%
	LACLEDE	3	1	0	0.00%	157	11	2	1.27%
	LAWRENCE	1	0	0	0.00%	115	16	0	0.00%
	MCDONALD	0	0	0	0.00%	53	3	0	0.00%
	MILLER	1	0	0	0.00%	48	5	0	0.00%
	MONITEAU	1	0	0	0.00%	18	2	0	0.00%
	MORGAN	3	1	0	0.00%	77	8	0	0.00%
	NEWTON	5	0	0	0.00%	108	10	0	0.00%
	OZARK	0	0	0	0.00%	86	10	0	0.00%
	POLK	4	1	0	0.00%	86	8	1	1.16%
	ST CLAIR	1	0	0	0.00%	55	2	0	0.00%
	STONE	1	0	0	0.00%	105	7	0	0.00%
	TANEY	10	1	0	0.00%	139	19	0	0.00%
	VERNON	0	0	0	0.00%	61	5	0	0.00%
	WEBSTER	1	0	0	0.00%	120	14	1	0.83%
	WRIGHT	0	0	0	0.00%	107	12	0	0.00%
	SW TOTAL	94	9	0	0.00%	3,068	268	6	0.20%
KC REGION	CLAY	8	0	0	0.00%	207	17	0	0.00%
	JACKSON	58	5	0	0.00%	1,135	81	4	0.35%
	PLATTE	1	0	0	0.00%	47	0	0	0.00%
	KC TOTAL	67	5	0	0.00%	1,389	98	4	0.29%
STL REGION	JEFFERSON	15	1	0	0.00%	247	17	1	0.40%
	ST CHARLES	11	1	0	0.00%	372	25	0	0.00%
	ST LOUIS COUNTY	83	8	2	2.41%	1,214	112	22	1.81%
	ST LOUIS CITY	125	15	2	1.60%	566	51	6	1.06%
	STL TOTAL	234	25	4	1.71%	2,399	205	29	1.21%
STATEWIDE		649	62	5	0.77%	10,806	903	62	0.57%

Figure 4
Missouri MO HealthNet Recipients
60-Month Trend through March 2008

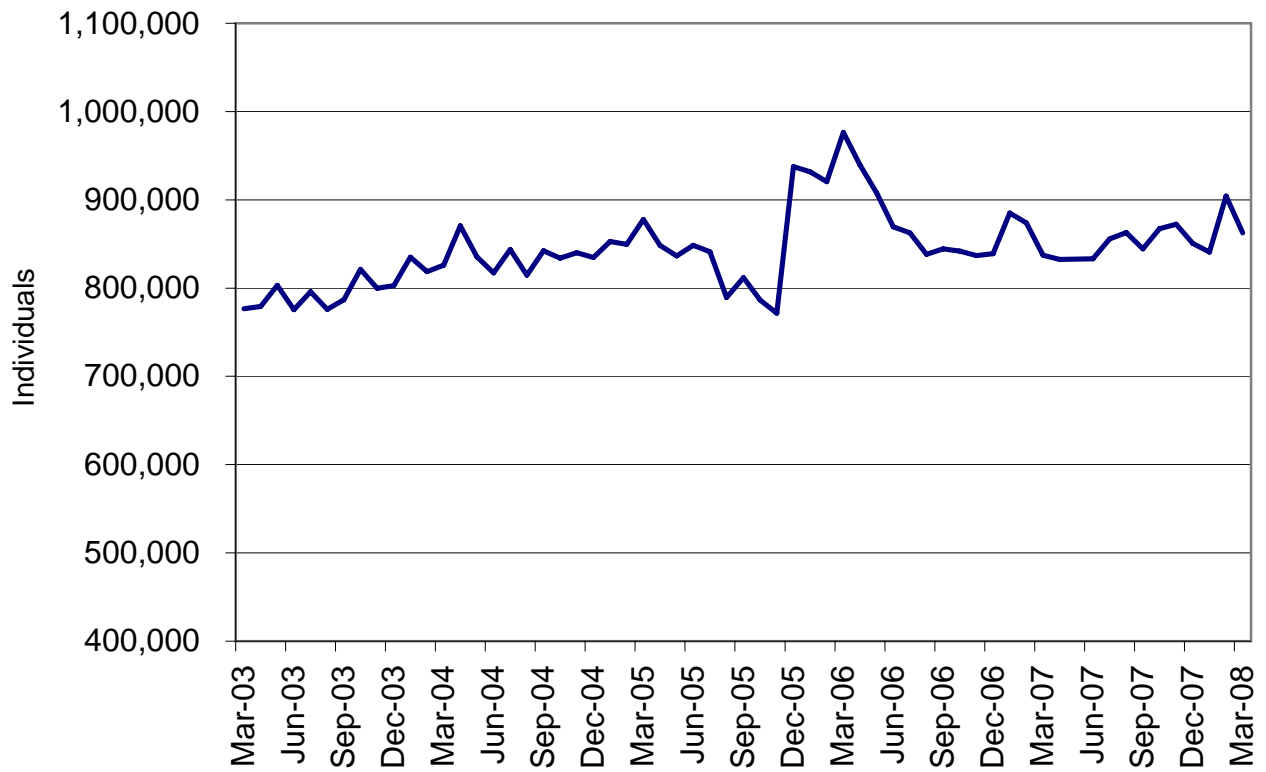
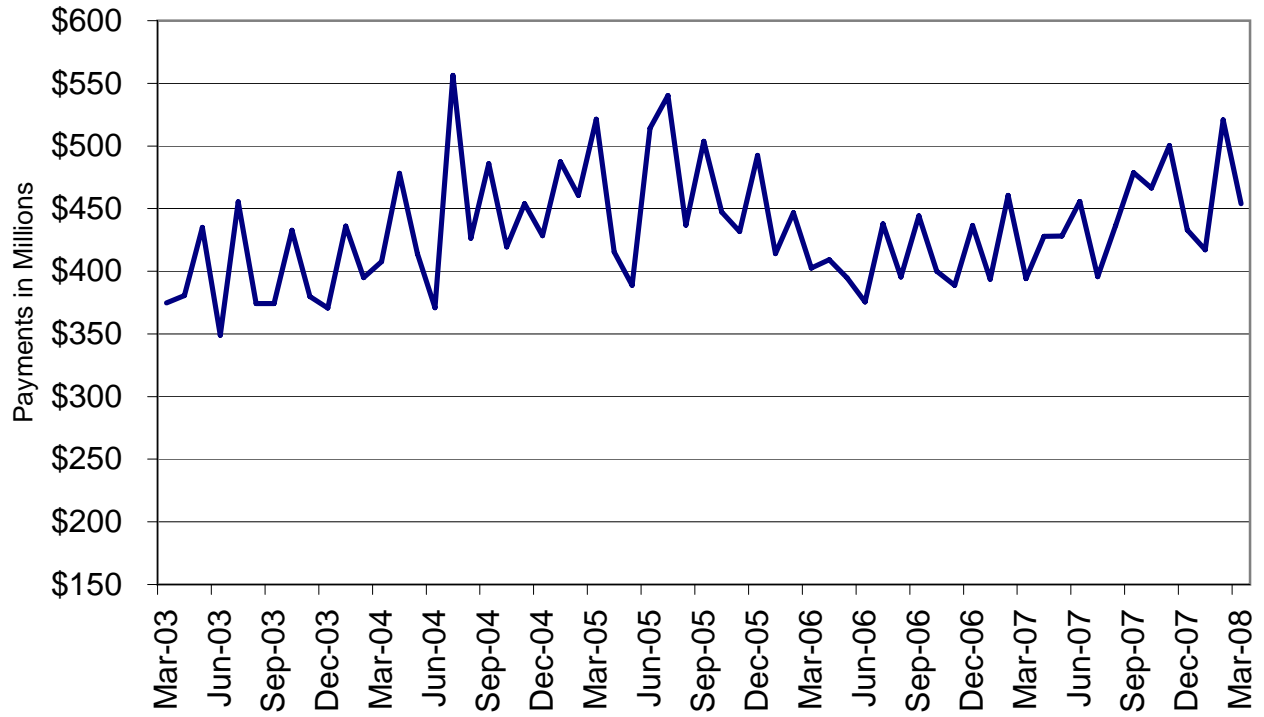

Figure 5
Missouri MO HealthNet Payments
60-Month Trend through March 2008



**TABLE 22
MO HEALTHNET RECIPIENTS AND PAYMENTS BY TYPE OF SERVICE
MARCH 2008**

	TOTAL RECIPIENTS	TOTAL PAYMENTS	ADULT DAY HEALTH RECIPIENTS	ADULT DAY HEALTH PAYMENTS	AIDS WAIVER RECIPIENTS	AIDS WAIVER PAYMENTS	AGED/DISABLED WAIVER RECIPIENTS	AGED/DISABLED WAIVER PAYMENTS	AMBULANCE SERVICES RECIPIENTS	AMBULANCE SERVICES PAYMENTS
STATE TOTAL	853,831	\$441,182,466	1,162	\$998,956	53	\$167,967	14,321	\$7,255,103	7,622	\$1,467,390
ADAIR	3,369	\$2,676,723	0	\$0	0	\$0	130	\$61,482	31	\$5,120
ANDREW	1,490	\$962,370	0	\$0	0	\$0	42	\$24,139	18	\$2,713
ATCHISON	742	\$459,054	0	\$0	0	\$0	46	\$16,641	7	\$1,135
AUDRAIN	3,869	\$1,990,911	0	\$0	0	\$0	67	\$28,266	17	\$3,596
BARRY	6,505	\$2,856,394	0	\$0	0	\$0	89	\$48,828	43	\$13,369
BARTON	2,383	\$943,825	1	\$475	0	\$0	40	\$19,980	24	\$6,125
BATES	2,563	\$1,827,601	0	\$0	0	\$0	42	\$13,703	22	\$4,389
BENTON	3,544	\$1,695,351	0	\$0	0	\$0	61	\$27,314	44	\$12,254
BOLLINGER	2,506	\$1,095,226	0	\$0	0	\$0	105	\$39,822	15	\$4,133
BOONE	17,561	\$10,492,292	6	\$3,569	0	\$0	173	\$75,227	102	\$21,365
BUCHANAN	14,920	\$7,617,574	0	\$0	1	\$1,371	207	\$91,289	175	\$29,105
BUTLER	10,740	\$16,096,125	0	\$0	0	\$0	330	\$145,906	315	\$57,259
CALDWELL	1,220	\$521,314	0	\$0	0	\$0	37	\$14,182	19	\$3,784
CALLAWAY	5,365	\$2,608,804	0	\$0	0	\$0	42	\$19,369	46	\$5,969
CAMDEN	5,456	\$2,220,809	0	\$0	0	\$0	65	\$18,898	25	\$6,803
CAPE GIRARDEAU	9,562	\$5,524,427	28	\$11,432	0	\$0	216	\$105,641	87	\$14,032
CARROLL	1,587	\$681,301	0	\$0	0	\$0	41	\$11,717	12	\$4,562
CARTER	1,751	\$909,563	0	\$0	0	\$0	99	\$37,568	15	\$2,797
CASS	9,908	\$4,963,459	2	\$1,895	0	\$0	77	\$30,819	68	\$13,056
CEDAR	3,018	\$1,601,118	0	\$0	0	\$0	82	\$26,489	72	\$21,988
CHARITON	1,081	\$618,791	0	\$0	0	\$0	34	\$9,664	11	\$1,606
CHRISTIAN	7,993	\$2,798,942	8	\$6,862	0	\$0	52	\$25,244	18	\$4,654
CLARK	1,115	\$382,641	0	\$0	0	\$0	50	\$20,373	10	\$2,273
CLAY	18,749	\$9,201,699	10	\$14,779	0	\$0	99	\$45,276	163	\$21,719
CLINTON	1,827	\$935,086	0	\$0	0	\$0	23	\$6,140	20	\$3,156
COLE	8,090	\$4,001,559	0	\$0	0	\$0	84	\$32,281	32	\$6,674
COOPER	2,167	\$1,346,740	0	\$0	0	\$0	25	\$8,096	9	\$3,342
CRAWFORD	4,914	\$2,327,155	2	\$947	0	\$0	85	\$33,612	79	\$15,978
DADE	1,297	\$530,516	0	\$0	0	\$0	23	\$9,199	9	\$1,937
DALLAS	3,153	\$1,341,308	6	\$6,442	0	\$0	65	\$27,270	22	\$7,427
DAVISS	1,156	\$501,888	0	\$0	0	\$0	22	\$11,538	10	\$2,864
DEKALB	1,192	\$590,549	0	\$0	0	\$0	46	\$17,113	22	\$5,131
DENT	3,379	\$1,723,099	17	\$10,316	0	\$0	61	\$27,740	40	\$9,803
DOUGLAS	2,997	\$1,051,505	1	\$569	0	\$0	64	\$28,946	20	\$7,352
DUNKLIN	10,953	\$6,775,515	0	\$0	0	\$0	458	\$191,409	207	\$46,321
FRANKLIN	10,245	\$5,189,282	3	\$1,958	0	\$0	99	\$60,729	94	\$18,942
GASCONADE	1,943	\$1,236,689	0	\$0	0	\$0	43	\$19,758	12	\$2,464
GENTRY	860	\$799,713	0	\$0	0	\$0	28	\$16,117	8	\$1,530
GREENE	35,241	\$16,922,052	120	\$101,904	0	\$0	395	\$189,473	182	\$35,667
GRUNDY	1,714	\$908,759	0	\$0	0	\$0	68	\$33,364	28	\$7,605
HARRISON	1,582	\$910,187	0	\$0	0	\$0	26	\$12,031	33	\$12,481
HENRY	4,010	\$2,030,906	0	\$0	0	\$0	85	\$31,766	28	\$16,061
HICKORY	1,675	\$689,933	0	\$0	0	\$0	57	\$21,220	6	\$5,197
HOLT	651	\$388,507	0	\$0	0	\$0	36	\$12,626	12	\$2,247
HOWARD	1,551	\$925,941	0	\$0	0	\$0	29	\$11,724	12	\$2,487
HOWELL	8,566	\$3,901,462	4	\$5,292	0	\$0	188	\$95,052	103	\$25,670
IRON	2,565	\$1,588,698	1	\$695	0	\$0	78	\$31,997	28	\$7,242
JACKSON	109,818	\$51,809,620	156	\$141,311	3	\$2,901	863	\$479,583	872	\$125,182
JASPER	21,567	\$9,788,728	0	\$0	0	\$0	282	\$174,688	202	\$35,916
JEFFERSON	21,718	\$10,544,335	26	\$24,196	1	\$342	214	\$122,046	230	\$32,048
JOHNSON	5,287	\$2,637,172	1	\$947	0	\$0	61	\$28,556	38	\$7,307
KNOX	660	\$336,892	0	\$0	0	\$0	23	\$7,191	15	\$5,490
LACLEDE	6,867	\$2,894,694	12	\$7,115	0	\$0	92	\$36,016	28	\$8,069
LAFAYETTE	4,711	\$3,756,488	0	\$0	0	\$0	65	\$22,045	44	\$9,945
LAWRENCE	6,259	\$2,732,453	2	\$379	0	\$0	129	\$65,122	43	\$10,218
LEWIS	1,262	\$662,604	0	\$0	0	\$0	51	\$12,348	10	\$2,096
LINCOLN	6,635	\$3,192,532	1	\$2,653	0	\$0	38	\$15,818	89	\$15,179

NOTE: COUNTY REPRESENTS WHERE THE RECIPIENT LIVES, NOT NECESSARILY WHERE THE SERVICE WAS PROVIDED.

TABLE 22
MO HEALTHNET RECIPIENTS AND PAYMENTS BY TYPE OF SERVICE
MARCH 2008

	TOTAL RECIPIENTS	TOTAL PAYMENTS	ADULT DAY HEALTH RECIPIENTS	ADULT DAY HEALTH PAYMENTS	AIDS WAIVER RECIPIENTS	AIDS WAIVER PAYMENTS	AGED/DISABLED WAIVER RECIPIENTS	AGED/DISABLED WAIVER PAYMENTS	AMBULANCE SERVICES RECIPIENTS	AMBULANCE SERVICES PAYMENTS
LINN	2,024	\$1,114,885	0	\$0	0	\$0	59	\$23,601	26	\$10,186
LIVINGSTON	2,223	\$1,258,581	0	\$0	0	\$0	46	\$15,978	29	\$7,140
MCDONALD	5,050	\$1,789,573	0	\$0	0	\$0	75	\$39,596	36	\$9,509
MACON	2,308	\$1,529,101	0	\$0	0	\$0	70	\$28,645	12	\$5,405
MADISON	2,653	\$1,516,383	1	\$442	0	\$0	120	\$61,805	24	\$8,316
MARIES	1,328	\$668,484	3	\$2,526	0	\$0	18	\$7,589	6	\$2,803
MARION	5,657	\$3,952,742	0	\$0	0	\$0	140	\$46,768	73	\$11,223
MERCER	505	\$246,466	0	\$0	0	\$0	22	\$13,776	11	\$2,167
MILLER	4,719	\$2,043,895	1	\$695	0	\$0	58	\$15,541	43	\$10,558
MISSISSIPPI	4,049	\$1,928,792	3	\$2,905	0	\$0	294	\$162,520	46	\$8,154
MONITEAU	1,822	\$884,290	0	\$0	0	\$0	24	\$5,639	13	\$1,621
MONROE	1,160	\$613,653	0	\$0	0	\$0	55	\$20,067	4	\$585
MONTGOMERY	2,052	\$1,086,960	0	\$0	0	\$0	37	\$18,062	26	\$7,117
MORGAN	3,856	\$1,700,366	0	\$0	0	\$0	63	\$18,832	39	\$14,548
NEW MADRID	5,235	\$3,027,569	7	\$5,567	0	\$0	335	\$186,878	69	\$16,555
NEWTON	8,637	\$3,672,438	0	\$0	0	\$0	91	\$71,322	87	\$16,772
NODAWAY	1,630	\$1,099,793	0	\$0	0	\$0	47	\$22,031	12	\$2,963
OREGON	2,633	\$1,456,248	2	\$3,475	0	\$0	126	\$58,566	19	\$10,130
OSAGE	1,190	\$665,605	0	\$0	0	\$0	19	\$6,013	13	\$2,028
OZARK	1,948	\$674,967	1	\$126	0	\$0	52	\$22,794	13	\$2,293
PEMISCOT	6,931	\$3,744,744	1	\$316	0	\$0	499	\$244,582	44	\$13,145
PERRY	2,421	\$1,423,404	5	\$3,632	0	\$0	76	\$36,878	11	\$2,552
PETTIS	7,915	\$4,180,353	0	\$0	0	\$0	99	\$51,048	49	\$8,430
PHELPS	7,131	\$4,008,831	16	\$11,223	0	\$0	57	\$20,127	49	\$11,531
PIKE	2,547	\$1,650,158	0	\$0	0	\$0	48	\$15,016	22	\$10,933
PLATTE	5,036	\$2,422,125	2	\$2,211	0	\$0	13	\$6,047	46	\$6,014
POLK	5,733	\$3,291,937	6	\$3,259	0	\$0	62	\$21,595	27	\$5,314
PULASKI	4,955	\$2,323,948	11	\$6,222	0	\$0	56	\$16,097	68	\$21,799
PUTMAN	822	\$400,850	0	\$0	0	\$0	28	\$16,683	1	\$227
RALLS	1,150	\$718,233	0	\$0	0	\$0	24	\$13,926	5	\$1,704
RANDOLPH	4,763	\$2,284,925	0	\$0	0	\$0	123	\$44,230	38	\$6,612
RAY	2,881	\$1,432,642	0	\$0	0	\$0	39	\$11,458	10	\$1,140
REYNOLDS	1,706	\$1,170,347	0	\$0	0	\$0	58	\$16,879	32	\$8,239
RIPLEY	4,480	\$2,546,431	0	\$0	0	\$0	329	\$155,427	88	\$24,255
ST. CHARLES	17,687	\$10,103,240	46	\$35,315	0	\$0	118	\$67,741	117	\$17,504
ST. CLAIR	1,839	\$866,040	0	\$0	0	\$0	48	\$19,557	8	\$1,526
ST. FRANCOIS	11,682	\$6,127,285	37	\$38,579	1	\$430	294	\$157,462	81	\$13,436
STE. GENEVIEVE	2,277	\$1,102,975	4	\$3,158	0	\$0	58	\$23,437	18	\$3,587
ST. LOUIS	104,158	\$57,851,028	326	\$288,956	8	\$10,046	1,163	\$867,995	907	\$121,926
SALINE	4,138	\$4,046,404	0	\$0	0	\$0	111	\$38,107	74	\$17,135
SCHUYLER	770	\$363,891	0	\$0	0	\$0	37	\$15,734	10	\$996
SCOTLAND	612	\$359,689	0	\$0	0	\$0	31	\$9,675	2	\$629
SCOTT	9,612	\$5,111,118	22	\$18,440	0	\$0	365	\$199,864	68	\$10,788
SHANNON	2,053	\$770,114	0	\$0	0	\$0	60	\$24,707	13	\$4,163
SHELBY	1,036	\$540,427	0	\$0	0	\$0	62	\$16,637	17	\$5,052
STODDARD	6,486	\$3,614,296	0	\$0	0	\$0	274	\$137,598	101	\$18,437
STONE	4,361	\$1,582,615	1	\$411	0	\$0	58	\$22,159	25	\$7,460
SULLIVAN	1,184	\$684,255	0	\$0	0	\$0	31	\$22,718	10	\$1,942
TANEY	7,332	\$2,830,145	19	\$14,378	0	\$0	53	\$19,925	84	\$18,829
TEXAS	4,785	\$1,994,797	0	\$0	0	\$0	93	\$31,335	21	\$10,080
VERNON	3,963	\$2,537,481	5	\$6,288	0	\$0	82	\$35,453	37	\$9,494
WARREN	3,805	\$1,797,563	0	\$0	0	\$0	50	\$21,102	42	\$8,477
WASHINGTON	6,590	\$3,502,551	24	\$16,297	0	\$0	116	\$48,231	47	\$15,462
WAYNE	3,578	\$1,906,863	0	\$0	0	\$0	188	\$91,709	71	\$17,986
WEBSTER	5,084	\$2,036,735	3	\$2,084	0	\$0	71	\$34,657	21	\$9,362
WORTH	309	\$193,704	0	\$0	0	\$0	9	\$4,803	3	\$584
WRIGHT	4,621	\$1,636,624	0	\$0	0	\$0	135	\$47,110	31	\$10,268
ST. LOUIS CITY	91,211	\$41,040,402	209	\$188,712	39	\$152,879	1,420	\$930,920	773	\$106,824
INVALID COUNTY	1,999	\$333,624	0	\$0	0	\$0	0	\$0	4	\$640

NOTE: COUNTY REPRESENTS WHERE THE RECIPIENT LIVES, NOT NECESSARILY WHERE THE SERVICE WAS PROVIDED.

**TABLE 22
MO HEALTHNET RECIPIENTS AND PAYMENTS BY TYPE OF SERVICE
MARCH 2008**

	AUDIOLOGY SERVICES RECIPIENTS	AUDIOLOGY SERVICES PAYMENTS	CASE MGMT RECIPIENTS	CASE MGMT PAYMENTS	CLINIC SERVICES RECIPIENTS	CLINIC SERVICES PAYMENTS	COMMUNITY SUPPORT RECIPIENTS	COMMUNITY SUPPORT PAYMENTS	COMPREHENSIVE DAY REHAB RECIPIENTS	COMPREHENSIVE DAY REHAB PAYMENTS
STATE TOTAL	287	\$15,868	1,175	\$41,279	124,399	\$17,908,195	676	\$587,567	1	\$110
ADAIR	3	\$123	0	\$0	843	\$98,340	8	\$5,318	0	\$0
ANDREW	0	\$0	0	\$0	337	\$44,242	0	\$0	0	\$0
ATCHISON	0	\$0	0	\$0	159	\$18,008	0	\$0	0	\$0
AUDRAIN	1	\$480	0	\$0	402	\$38,200	4	\$2,692	0	\$0
BARRY	4	\$256	52	\$1,074	1,350	\$152,158	6	\$4,397	0	\$0
BARTON	1	\$14	1	\$30	566	\$57,717	2	\$945	0	\$0
BATES	0	\$0	0	\$0	485	\$63,800	0	\$0	0	\$0
BENTON	0	\$0	4	\$32	543	\$67,980	4	\$2,577	0	\$0
BOLLINGER	1	\$25	1	\$8	436	\$45,031	0	\$0	0	\$0
BOONE	2	\$522	29	\$232	2,496	\$632,709	73	\$59,784	0	\$0
BUCHANAN	2	\$250	102	\$2,050	3,635	\$508,473	23	\$22,890	0	\$0
BUTLER	11	\$190	21	\$190	2,631	\$326,865	8	\$7,579	0	\$0
CALDWELL	0	\$0	0	\$0	205	\$27,760	2	\$1,794	0	\$0
CALLAWAY	2	\$570	0	\$0	696	\$81,992	9	\$5,810	0	\$0
CAMDEN	0	\$0	0	\$0	635	\$76,239	1	\$1,401	0	\$0
CAPE GIRARDEAU	6	\$161	24	\$252	1,967	\$207,571	5	\$4,756	0	\$0
CARROLL	0	\$0	0	\$0	288	\$31,627	0	\$0	0	\$0
CARTER	1	\$12	1	\$8	358	\$46,466	1	\$251	0	\$0
CASS	1	\$30	0	\$0	831	\$115,986	2	\$3,208	0	\$0
CEDAR	0	-\$535	2	\$16	394	\$42,579	0	\$0	0	\$0
CHARITON	0	\$0	2	\$16	158	\$21,807	1	\$495	0	\$0
CHRISTIAN	9	\$343	15	\$120	1,567	\$212,324	5	\$1,843	0	\$0
CLARK	2	\$216	0	\$0	161	\$13,890	2	\$1,052	0	\$0
CLAY	2	\$225	0	\$0	2,056	\$321,012	6	\$6,028	0	\$0
CLINTON	1	\$65	1	\$30	334	\$54,607	3	\$2,696	0	\$0
COLE	0	\$0	0	\$0	1,126	\$139,477	8	\$12,353	0	\$0
COOPER	0	\$0	1	\$8	266	\$42,078	16	\$5,516	0	\$0
CRAWFORD	2	\$50	29	\$714	1,268	\$153,819	0	\$0	0	\$0
DADE	0	\$0	0	\$0	297	\$34,129	0	\$0	0	\$0
DALLAS	6	\$236	9	\$212	618	\$80,714	0	\$0	0	\$0
DAVIESS	0	\$0	9	\$198	174	\$31,734	1	\$300	0	\$0
DEKALB	0	\$0	5	\$128	257	\$33,768	1	\$659	0	\$0
DENT	2	\$83	14	\$452	595	\$76,655	1	\$777	0	\$0
DOUGLAS	5	\$169	27	\$722	455	\$70,606	1	\$338	0	\$0
DUNKLIN	3	\$336	3	\$24	2,517	\$264,118	9	\$10,265	0	\$0
FRANKLIN	0	\$0	0	\$0	1,324	\$222,141	29	\$21,850	1	\$110
GASCONADE	0	\$0	0	\$0	255	\$37,972	0	\$0	0	\$0
GENTRY	0	\$0	1	\$60	233	\$20,778	1	\$1,052	0	\$0
GREENE	37	\$1,606	80	\$632	8,578	\$1,063,560	16	\$13,629	0	\$0
GRUNDY	0	\$0	0	\$0	325	\$39,280	2	\$1,260	0	\$0
HARRISON	0	\$0	13	\$414	313	\$26,640	3	\$855	0	\$0
HENRY	0	\$0	0	\$0	482	\$62,451	1	\$181	0	\$0
HICKORY	0	\$0	1	\$8	298	\$35,980	2	\$1,405	0	\$0
HOLT	0	\$0	0	\$0	119	\$19,613	0	\$0	0	\$0
HOWARD	0	\$0	0	\$0	258	\$32,652	4	\$5,835	0	\$0
HOWELL	2	\$555	32	\$734	1,500	\$165,725	14	\$5,907	0	\$0
IRON	1	\$20	1	\$8	513	\$66,895	3	\$2,038	0	\$0
JACKSON	11	\$882	0	\$0	11,489	\$2,121,178	35	\$45,745	0	\$0
JASPER	31	\$1,080	77	\$2,078	5,376	\$648,653	18	\$17,739	0	\$0
JEFFERSON	1	\$25	61	\$488	2,544	\$364,312	14	\$6,168	0	\$0
JOHNSON	1	\$20	0	\$0	498	\$73,422	5	\$2,280	0	\$0
KNOX	1	\$14	0	\$0	119	\$14,432	1	\$1,426	0	\$0
LACLEDE	5	\$435	1	\$10	1,051	\$107,287	2	\$1,107	0	\$0
LAFAYETTE	4	\$431	0	\$0	479	\$69,234	5	\$4,694	0	\$0
LAWRENCE	3	\$49	27	\$444	1,369	\$151,861	9	\$9,210	0	\$0
LEWIS	0	\$0	5	\$92	243	\$31,599	3	\$2,735	0	\$0
LINCOLN	1	\$25	0	\$0	645	\$91,314	13	\$14,537	0	\$0

NOTE: COUNTY REPRESENTS WHERE THE RECIPIENT LIVES, NOT NECESSARILY WHERE THE SERVICE WAS PROVIDED.

**TABLE 22
MO HEALTHNET RECIPIENTS AND PAYMENTS BY TYPE OF SERVICE
MARCH 2008**

	AUDIOLOGY SERVICES RECIPIENTS	AUDIOLOGY SERVICES PAYMENTS	CASE MGMT RECIPIENTS	CASE MGMT PAYMENTS	CLINIC SERVICES RECIPIENTS	CLINIC SERVICES PAYMENTS	COMMUNITY SUPPORT RECIPIENTS	COMMUNITY SUPPORT PAYMENTS	COMPREHENSIVE DAY REHAB RECIPIENTS	COMPREHENSIVE DAY REHAB PAYMENTS
LINN	1	\$85	6	\$174	256	\$27,726	0	\$0	0	\$0
LIVINGSTON	0	\$0	0	\$0	543	\$54,978	4	\$3,134	0	\$0
MCDONALD	14	\$758	38	\$784	926	\$106,269	0	\$0	0	\$0
MACON	2	\$42	0	\$0	336	\$56,455	7	\$1,268	0	\$0
MADISON	2	\$565	2	\$16	410	\$42,959	0	\$0	0	\$0
MARIES	0	\$0	0	\$0	223	\$24,483	0	\$0	0	\$0
MARION	0	\$0	4	\$98	1,068	\$125,403	14	\$8,291	0	\$0
MERCER	0	\$0	4	\$98	80	\$8,797	0	\$0	0	\$0
MILLER	0	\$0	1	\$8	629	\$86,506	4	\$1,047	0	\$0
MISSISSIPPI	0	\$0	47	\$1,286	848	\$87,577	0	\$0	0	\$0
MONITEAU	0	\$0	1	\$8	218	\$30,923	4	\$4,685	0	\$0
MONROE	0	\$0	0	\$0	189	\$19,969	1	\$604	0	\$0
MONTGOMERY	0	\$0	0	\$0	219	\$38,423	4	\$3,053	0	\$0
MORGAN	1	\$21	0	\$0	510	\$92,626	4	\$2,445	0	\$0
NEW MADRID	1	\$20	4	\$98	1,125	\$112,667	0	\$0	0	\$0
NEWTON	8	\$627	35	\$1,022	1,816	\$246,637	2	\$728	0	\$0
NODAWAY	0	\$0	0	\$0	307	\$36,392	1	\$198	0	\$0
OREGON	1	\$30	1	\$8	411	\$78,198	3	\$674	0	\$0
OSAGE	0	\$0	0	\$0	180	\$24,195	4	\$1,938	0	\$0
OZARK	1	\$20	16	\$343	223	\$43,588	1	\$812	0	\$0
PEMISCOT	0	\$0	35	\$679	1,002	\$109,125	2	\$2,867	0	\$0
PERRY	3	\$44	0	\$0	314	\$27,669	1	\$1,048	0	\$0
PETTIS	1	\$17	35	\$280	1,018	\$125,298	17	\$20,123	0	\$0
PHELPS	2	-\$17	0	\$0	1,257	\$148,974	2	\$705	0	\$0
PIKE	1	\$264	1	\$8	490	\$49,318	10	\$7,490	0	\$0
PLATTE	0	\$0	0	\$0	509	\$88,927	3	\$2,339	0	\$0
POLK	1	\$81	1	\$8	710	\$96,989	3	\$2,646	0	\$0
PULASKI	11	\$672	0	\$0	696	\$79,187	6	\$1,609	0	\$0
PUTMAN	0	\$0	10	\$392	103	\$11,790	2	\$1,637	0	\$0
RALLS	0	\$0	6	\$114	238	\$36,392	3	\$1,375	0	\$0
RANDOLPH	0	\$0	0	\$0	705	\$101,392	6	\$5,982	0	\$0
RAY	0	\$0	0	\$0	343	\$39,991	14	\$21,004	0	\$0
REYNOLDS	2	\$70	0	\$0	320	\$45,555	0	\$0	0	\$0
RIPLEY	2	\$83	31	\$644	1,056	\$140,965	2	\$3,076	0	\$0
ST. CHARLES	2	\$66	4	\$640	1,783	\$273,349	29	\$34,441	0	\$0
ST. CLAIR	0	\$0	2	\$16	200	\$22,211	0	\$0	0	\$0
ST. FRANCOIS	3	\$82	3	\$24	1,934	\$232,334	12	\$3,865	0	\$0
STE. GENEVIEVE	1	\$22	2	\$38	278	\$37,440	0	\$0	0	\$0
ST. LOUIS	17	\$1,176	35	\$4,643	10,231	\$1,853,205	57	\$64,126	0	\$0
SALINE	1	\$68	0	\$0	615	\$86,042	5	\$7,475	0	\$0
SCHUYLER	0	\$0	0	\$0	158	\$19,450	0	\$0	0	\$0
SCOTLAND	0	\$0	0	\$0	121	\$14,342	1	\$519	0	\$0
SCOTT	4	\$109	25	\$574	2,034	\$209,030	1	\$1,727	0	\$0
SHANNON	0	\$0	0	\$0	351	\$33,261	0	\$0	0	\$0
SHELBY	0	\$0	1	\$30	171	\$30,482	1	\$1,416	0	\$0
STODDARD	5	\$153	9	\$160	1,665	\$192,745	17	\$8,774	0	\$0
STONE	6	\$106	0	\$0	757	\$108,634	0	\$0	0	\$0
SULLIVAN	0	\$0	5	\$140	135	\$19,263	2	\$393	0	\$0
TANEY	10	\$958	4	\$76	1,248	\$207,390	2	\$749	0	\$0
TEXAS	3	\$34	47	\$1,378	958	\$97,855	1	\$951	0	\$0
VERNON	0	\$0	1	\$30	724	\$89,877	5	\$6,345	0	\$0
WARREN	0	\$0	1	\$160	359	\$54,701	5	\$2,320	0	\$0
WASHINGTON	0	\$0	0	\$0	901	\$122,698	9	\$3,079	0	\$0
WAYNE	3	\$22	0	\$0	736	\$96,789	0	\$0	0	\$0
WEBSTER	4	\$61	2	\$38	918	\$126,356	3	\$3,462	0	\$0
WORTH	0	\$0	1	\$30	61	\$7,840	0	\$0	0	\$0
WRIGHT	5	\$310	5	\$128	748	\$85,914	0	\$0	0	\$0
ST. LOUIS CITY	4	\$355	99	\$15,622	8,821	\$1,725,236	20	\$21,766	0	\$0
INVALID COUNTY	0	\$0	0	\$0	97	\$13,951	0	\$0	0	\$0

NOTE: COUNTY REPRESENTS WHERE THE RECIPIENT LIVES, NOT NECESSARILY WHERE THE SERVICE WAS PROVIDED.

**TABLE 22
MO HEALTHNET RECIPIENTS AND PAYMENTS BY TYPE OF SERVICE
MARCH 2008**

	CRNA RECIPIENTS	CRNA PAYMENTS	CSTAR PRIVATE RECIPIENTS	CSTAR PRIVATE PAYMENTS	CSTAR PUBLIC RECIPIENTS	CSTAR PUBLIC PAYMENTS	DENTAL SERVICES RECIPIENTS	DENTAL SERVICES PAYMENTS	FSD CASE MGMT RECIPIENTS	FSD CASE MGMT PAYMENTS
STATE TOTAL	3	\$199	0	\$0	2,857	\$2,186,261	5,309	\$727,149	1,359	\$3,485,574
ADAIR	0	\$0	0	\$0	66	\$52,784	19	\$2,941	10	\$28,638
ANDREW	0	\$0	0	\$0	1	\$754	23	\$1,718	1	\$1,987
ATCHISON	0	\$0	0	\$0	0	\$0	11	\$962	0	\$0
AUDRAIN	0	\$0	0	\$0	11	\$5,884	2	\$44	8	\$9,300
BARRY	0	\$0	0	\$0	2	\$194	39	\$7,865	9	\$23,495
BARTON	0	\$0	0	\$0	10	\$4,236	27	\$3,919	0	\$0
BATES	0	\$0	0	\$0	4	\$1,732	28	\$4,698	1	\$1,557
BENTON	0	\$0	0	\$0	48	\$14,211	31	\$7,500	2	\$1,057
BOLLINGER	0	\$0	0	\$0	3	\$653	34	\$3,593	2	\$1,616
BOONE	0	\$0	0	\$0	84	\$85,306	23	\$2,859	81	\$137,210
BUCHANAN	0	\$0	0	\$0	63	\$56,610	440	\$44,460	3	\$4,814
BUTLER	0	\$0	0	\$0	50	\$34,626	177	\$19,896	5	\$9,904
CALDWELL	0	\$0	0	\$0	4	\$1,231	13	\$2,119	0	\$0
CALLAWAY	0	\$0	0	\$0	11	\$8,159	7	\$1,522	32	\$79,807
CAMDEN	0	\$0	0	\$0	13	\$9,551	11	\$1,646	3	\$5,944
CAPE GIRARDEAU	0	\$0	0	\$0	37	\$40,523	187	\$26,161	16	\$28,356
CARROLL	0	\$0	0	\$0	3	\$1,040	26	\$2,702	1	\$4,287
CARTER	0	\$0	0	\$0	3	\$8,902	13	\$2,005	1	\$1,457
CASS	0	\$0	0	\$0	29	\$23,262	18	\$2,371	6	\$15,443
CEDAR	0	\$0	0	\$0	9	\$3,889	9	\$1,234	0	\$0
CHARITON	0	\$0	0	\$0	1	\$1,246	1	\$109	2	\$5,398
CHRISTIAN	0	\$0	0	\$0	11	\$12,649	236	\$33,664	23	\$54,527
CLARK	0	\$0	0	\$0	1	\$1,346	49	\$4,338	0	\$0
CLAY	0	\$0	0	\$0	56	\$50,275	46	\$4,827	13	\$31,777
CLINTON	0	\$0	0	\$0	4	\$2,437	26	\$3,634	1	\$3,266
COLE	0	\$0	0	\$0	49	\$66,627	11	\$1,218	23	\$27,772
COOPER	0	\$0	0	\$0	7	\$903	5	\$239	0	\$0
CRAWFORD	0	\$0	0	\$0	10	\$12,073	145	\$16,572	1	\$3,266
DADE	0	\$0	0	\$0	7	\$9,863	29	\$3,912	0	\$0
DALLAS	0	\$0	0	\$0	4	\$6,495	48	\$5,439	0	\$0
DAVISS	0	\$0	0	\$0	1	\$437	10	\$922	2	\$1,339
DEKALB	0	\$0	0	\$0	0	\$0	18	\$1,267	0	\$0
DENT	0	\$0	0	\$0	30	\$18,763	19	\$2,050	2	\$5,412
DOUGLAS	0	\$0	0	\$0	4	\$8,104	21	\$3,547	3	\$22,302
DUNKLIN	0	\$0	0	\$0	52	\$62,543	120	\$21,923	2	\$7,314
FRANKLIN	0	\$0	0	\$0	20	\$35,349	13	\$2,715	9	\$13,053
GASCONADE	0	\$0	0	\$0	2	\$5,543	5	\$427	2	\$1,616
GENTRY	0	\$0	0	\$0	0	\$0	25	\$1,614	0	\$0
GREENE	0	\$0	0	\$0	98	\$80,745	462	\$66,057	62	\$187,817
GRUNDY	0	\$0	0	\$0	11	\$3,486	13	\$1,782	0	\$0
HARRISON	0	\$0	0	\$0	4	\$9,092	18	\$1,555	0	\$0
HENRY	0	\$0	0	\$0	48	\$33,143	17	\$1,889	3	\$9,908
HICKORY	0	\$0	0	\$0	4	\$1,237	13	\$1,122	1	\$1,327
HOLT	0	\$0	0	\$0	0	\$0	17	\$1,462	0	\$0
HOWARD	0	\$0	0	\$0	2	\$718	11	\$2,059	1	\$2,619
HOWELL	0	\$0	0	\$0	19	\$28,369	22	\$6,821	3	\$12,518
IRON	0	\$0	0	\$0	6	\$6,617	11	\$940	5	\$12,506
JACKSON	0	\$0	0	\$0	316	\$232,903	296	\$35,081	167	\$460,809
JASPER	0	\$0	0	\$0	74	\$55,065	252	\$40,064	77	\$226,500
JEFFERSON	0	\$0	0	\$0	44	\$51,415	46	\$9,145	13	\$19,851
JOHNSON	0	\$0	0	\$0	3	\$1,213	22	\$3,762	2	\$5,195
KNOX	0	\$0	0	\$0	0	\$257	11	\$801	2	\$2,729
LACLEDE	0	\$0	0	\$0	12	\$10,031	19	\$4,193	10	\$10,841
LAFAYETTE	0	\$0	0	\$0	5	\$4,233	9	\$1,188	3	\$6,159
LAWRENCE	0	\$0	0	\$0	4	\$1,874	49	\$7,833	10	\$29,182
LEWIS	0	\$0	0	\$0	3	\$1,316	22	\$2,184	2	\$4,451
LINCOLN	0	\$0	0	\$0	19	\$14,034	7	\$730	0	\$0

NOTE: COUNTY REPRESENTS WHERE THE RECIPIENT LIVES, NOT NECESSARILY WHERE THE SERVICE WAS PROVIDED.

**TABLE 22
MO HEALTHNET RECIPIENTS AND PAYMENTS BY TYPE OF SERVICE
MARCH 2008**

	CRNA RECIPIENTS	CRNA PAYMENTS	CSTAR PRIVATE RECIPIENTS	CSTAR PRIVATE PAYMENTS	CSTAR PUBLIC RECIPIENTS	CSTAR PUBLIC PAYMENTS	DENTAL SERVICES RECIPIENTS	DENTAL SERVICES PAYMENTS	FSD CASE MGMT RECIPIENTS	FSD CASE MGMT PAYMENTS
LINN	0	\$0	0	\$0	6	\$2,543	7	\$781	4	\$3,305
LIVINGSTON	0	\$0	0	\$0	13	\$8,755	19	\$1,421	0	\$0
MCDONALD	0	\$0	0	\$0	3	\$870	105	\$20,007	14	\$28,755
MACON	0	\$0	0	\$0	12	\$7,166	2	\$111	12	\$29,046
MADISON	0	\$0	0	\$0	7	\$6,021	8	\$2,056	28	\$80,972
MARIES	0	\$0	0	\$0	3	\$1,329	2	\$137	1	\$757
MARION	0	\$0	0	\$0	42	\$35,356	41	\$2,489	7	\$6,646
MERCER	0	\$0	0	\$0	1	\$206	6	\$901	0	\$0
MILLER	0	\$0	0	\$0	6	\$3,681	9	\$1,562	4	\$8,214
MISSISSIPPI	0	\$0	0	\$0	10	\$6,499	18	\$1,615	0	\$0
MONITEAU	0	\$0	0	\$0	0	\$0	2	\$1,173	1	\$2
MONROE	0	\$0	0	\$0	0	\$0	3	\$248	2	\$2,299
MONTGOMERY	0	\$0	0	\$0	2	\$1,567	6	\$577	1	\$263
MORGAN	0	\$0	0	\$0	5	\$8,512	4	\$2,720	0	\$0
NEW MADRID	0	\$0	0	\$0	15	\$9,866	74	\$5,903	1	\$3,131
NEWTON	0	\$0	0	\$0	21	\$30,836	136	\$18,445	25	\$56,239
NODAWAY	1	\$57	0	\$0	0	\$0	48	\$3,420	0	\$0
OREGON	0	\$0	0	\$0	4	\$4,115	8	\$1,123	6	\$21,322
OSAGE	0	\$0	0	\$0	0	\$0	1	\$49	0	\$0
OZARK	0	\$0	0	\$0	0	\$0	36	\$4,360	0	\$0
PEMISCOT	1	\$46	0	\$0	30	\$30,829	41	\$10,009	1	\$3,266
PERRY	0	\$0	0	\$0	3	\$3,798	13	\$958	1	\$4,287
PETTIS	0	\$0	0	\$0	52	\$16,920	14	\$3,285	7	\$16,192
PHELPS	0	\$0	0	\$0	27	\$23,415	22	\$4,577	51	\$167,835
PIKE	0	\$0	0	\$0	4	\$3,373	6	\$212	5	\$9,780
PLATTE	0	\$0	0	\$0	19	\$12,446	19	\$1,860	8	\$21,687
POLK	0	\$0	0	\$0	9	\$16,622	32	\$4,728	70	\$257,108
PULASKI	0	\$0	0	\$0	4	\$10,196	14	\$2,014	21	\$56,981
PUTMAN	0	\$0	0	\$0	3	\$1,265	6	\$385	0	\$0
RALLS	0	\$0	0	\$0	2	\$1,399	3	\$81	1	\$2,529
RANDOLPH	0	\$0	0	\$0	34	\$25,852	5	\$483	4	\$8,740
RAY	0	\$0	0	\$0	2	\$943	6	\$227	2	\$8,053
REYNOLDS	0	\$0	0	\$0	1	\$24	4	\$253	36	\$115,404
RIPLEY	0	\$0	0	\$0	4	\$3,876	54	\$6,870	3	\$8,319
ST. CHARLES	0	\$0	0	\$0	90	\$70,736	19	\$2,082	24	\$34,074
ST. CLAIR	0	\$0	0	\$0	6	\$978	10	\$744	1	\$4,287
ST. FRANCOIS	0	\$0	0	\$0	45	\$24,809	20	\$1,862	13	\$38,865
STE.GENEVIEVE	0	\$0	0	\$0	3	\$5,793	7	\$403	2	\$2,249
ST. LOUIS	0	\$0	0	\$0	253	\$152,160	240	\$33,654	170	\$449,483
SALINE	0	\$0	0	\$0	2	\$1,702	69	\$7,709	39	\$130,629
SCHUYLER	0	\$0	0	\$0	2	\$918	17	\$4,368	3	\$5,336
SCOTLAND	0	\$0	0	\$0	3	\$4,876	2	\$278	3	\$2,424
SCOTT	0	\$0	0	\$0	25	\$22,135	77	\$9,176	9	\$11,687
SHANNON	0	\$0	0	\$0	1	\$203	17	\$3,937	0	\$0
SHELBY	0	\$0	0	\$0	2	\$1,282	2	\$38	0	\$0
STODDARD	0	\$0	0	\$0	43	\$22,486	73	\$8,062	1	\$849
STONE	0	\$0	0	\$0	3	\$12,841	81	\$12,110	5	\$12,159
SULLIVAN	0	\$0	0	\$0	8	\$4,367	8	\$729	1	\$3,266
TANEY	1	\$97	0	\$0	11	\$22,050	198	\$36,305	17	\$34,788
TEXAS	0	\$0	0	\$0	32	\$17,752	51	\$13,261	2	\$2,691
VERNON	0	\$0	0	\$0	53	\$29,750	20	\$3,177	24	\$70,867
WARREN	0	\$0	0	\$0	9	\$7,230	3	\$167	1	\$4,148
WASHINGTON	0	\$0	0	\$0	19	\$6,405	16	\$1,502	0	\$0
WAYNE	0	\$0	0	\$0	6	\$5,816	40	\$5,370	4	\$3,833
WEBSTER	0	\$0	0	\$0	5	\$2,746	57	\$7,586	4	\$3,216
WORTH	0	\$0	0	\$0	2	\$1,713	13	\$1,285	1	\$1,193
WRIGHT	0	\$0	0	\$0	6	\$4,755	42	\$8,978	7	\$2,592
ST. LOUIS CITY	0	\$0	0	\$0	498	\$299,433	168	\$21,794	50	\$104,114
INVALID COUNTY	0	\$0	0	\$0	4	\$1,092	3	\$248	37	\$117,363

NOTE: COUNTY REPRESENTS WHERE THE RECIPIENT LIVES, NOT NECESSARILY WHERE THE SERVICE WAS PROVIDED.

**TABLE 22
MO HEALTHNET RECIPIENTS AND PAYMENTS BY TYPE OF SERVICE
MARCH 2008**

	DISEASE MGMT TRAINING RECIPIENTS	DISEASE MGMT TRAINING PAYMENTS	DME SERVICES RECIPIENTS	DME SERVICES PAYMENTS	EPSDT SERV SCREENINGS RECIPIENTS	EPSDT SERV SCREENINGS PAYMENTS	EPSDT REF. SERVICES RECIPIENTS	EPSDT REF. SERVICES PAYMENTS	EPSDT TCM RECIPIENTS	EPSDT TCM PAYMENTS
STATE TOTAL	42	\$1,973	26,419	\$5,061,290	6,167	\$431,919	54,371	\$9,530,200	870	\$96,501
ADAIR	0	\$0	204	\$34,959	54	\$6,579	452	\$60,540	0	\$0
ANDREW	0	\$0	59	\$10,391	46	\$3,207	277	\$39,156	1	\$111
ATCHISON	0	\$0	45	\$6,790	4	\$420	113	\$6,262	0	\$0
AUDRAIN	0	\$0	119	\$16,531	6	\$447	73	\$23,803	0	\$0
BARRY	0	\$0	230	\$27,361	70	\$4,561	815	\$116,109	0	\$0
BARTON	0	\$0	81	\$17,824	33	\$2,065	509	\$47,164	0	\$0
BATES	0	\$0	113	\$33,755	10	\$1,171	130	\$19,481	0	\$0
BENTON	0	\$0	143	\$21,363	20	\$1,276	193	\$31,536	2	\$222
BOLLINGER	0	\$0	143	\$32,493	16	\$930	267	\$34,385	0	\$0
BOONE	0	\$0	627	\$105,434	69	\$5,476	516	\$282,550	1	\$111
BUCHANAN	0	\$0	627	\$97,885	566	\$36,657	2,692	\$241,332	4	\$444
BUTLER	1	\$95	566	\$91,247	23	\$1,128	993	\$127,133	0	\$0
CALDWELL	0	\$0	51	\$4,920	19	\$1,106	205	\$24,494	0	\$0
CALLAWAY	0	\$0	161	\$32,876	11	\$846	178	\$56,744	1	\$111
CAMDEN	0	\$0	147	\$24,201	7	\$540	123	\$38,963	1	\$111
CAPE GIRARDEAU	1	\$8	379	\$62,278	95	\$6,059	1,103	\$229,427	0	\$0
CARROLL	0	\$0	88	\$21,579	17	\$1,299	252	\$18,537	0	\$0
CARTER	0	\$0	107	\$16,701	5	\$204	180	\$14,582	0	\$0
CASS	0	\$0	219	\$42,726	20	\$1,424	272	\$99,721	12	\$1,332
CEDAR	0	\$0	122	\$13,225	7	\$552	74	\$12,650	1	\$111
CHARITON	0	\$0	54	\$14,967	2	\$293	43	\$4,249	0	\$0
CHRISTIAN	2	\$104	230	\$44,445	288	\$16,792	1,563	\$158,487	0	\$0
CLARK	0	\$0	39	\$3,707	50	\$3,300	183	\$13,785	0	\$0
CLAY	0	\$0	357	\$79,739	32	\$2,442	269	\$113,228	11	\$1,221
CLINTON	0	\$0	68	\$8,912	30	\$1,854	342	\$45,085	0	\$0
COLE	0	\$0	208	\$39,787	25	\$1,755	205	\$65,670	0	\$0
COOPER	0	\$0	69	\$10,841	4	\$310	66	\$32,426	0	\$0
CRAWFORD	0	\$0	199	\$31,112	109	\$7,321	664	\$59,242	0	\$0
DADE	0	\$0	52	\$6,096	21	\$1,155	237	\$21,247	0	\$0
DALLAS	0	\$0	111	\$10,439	38	\$3,166	276	\$42,108	0	\$0
DAVISS	0	\$0	48	\$6,582	20	\$1,353	207	\$21,015	0	\$0
DEKALB	0	\$0	62	\$7,566	19	\$1,160	176	\$23,950	0	\$0
DENT	0	\$0	136	\$16,839	22	\$1,320	269	\$30,470	0	\$0
DOUGLAS	0	\$0	116	\$18,471	42	\$3,415	375	\$36,845	0	\$0
DUNKLIN	0	\$0	703	\$103,905	160	\$9,283	1,813	\$145,061	0	\$0
FRANKLIN	0	\$0	283	\$71,095	16	\$1,087	183	\$88,990	0	\$0
GASCONADE	0	\$0	76	\$8,315	5	\$454	52	\$41,850	0	\$0
GENTRY	0	\$0	41	\$6,775	20	\$1,496	160	\$18,904	0	\$0
GREENE	4	\$317	1,141	\$255,172	1,201	\$77,090	6,201	\$753,574	1	\$111
GRUNDY	0	\$0	94	\$26,225	7	\$420	165	\$21,686	0	\$0
HARRISON	0	\$0	56	\$12,525	23	\$1,427	193	\$15,878	0	\$0
HENRY	0	\$0	183	\$34,121	16	\$1,581	84	\$24,769	1	\$111
HICKORY	0	\$0	92	\$26,892	12	\$1,153	150	\$18,463	0	\$0
HOLT	0	\$0	29	\$3,908	12	\$864	107	\$9,899	0	\$0
HOWARD	0	\$0	57	\$6,734	1	\$60	41	\$6,328	0	\$0
HOWELL	0	\$0	422	\$50,544	58	\$4,789	816	\$127,787	0	\$0
IRON	0	\$0	179	\$19,444	36	\$2,762	306	\$38,467	1	\$111
JACKSON	0	\$0	1,939	\$466,170	218	\$14,909	2,621	\$832,204	734	\$81,405
JASPER	21	\$994	840	\$151,795	620	\$37,067	4,159	\$438,224	3	\$333
JEFFERSON	0	\$0	515	\$86,687	25	\$1,820	362	\$192,740	0	\$0
JOHNSON	0	\$0	137	\$28,280	6	\$320	122	\$13,787	2	\$222
KNOX	0	\$0	33	\$3,236	7	\$1,214	99	\$5,994	0	\$0
LACLEDE	0	\$0	185	\$47,143	13	\$1,227	268	\$85,666	0	\$0
LAFAYETTE	0	\$0	179	\$41,512	6	\$456	93	\$7,185	0	\$0
LAWRENCE	1	\$94	245	\$45,302	158	\$9,524	1,026	\$140,319	0	\$0
LEWIS	0	\$0	54	\$7,672	17	\$825	138	\$14,191	0	\$0
LINCOLN	0	\$0	170	\$24,726	2	\$205	185	\$56,194	0	\$0

NOTE: COUNTY REPRESENTS WHERE THE RECIPIENT LIVES, NOT NECESSARILY WHERE THE SERVICE WAS PROVIDED.

**TABLE 22
MO HEALTHNET RECIPIENTS AND PAYMENTS BY TYPE OF SERVICE
MARCH 2008**

	DISEASE MGMT TRAINING RECIPIENTS	DISEASE MGMT TRAINING PAYMENTS	DME SERVICES RECIPIENTS	DME SERVICES PAYMENTS	EPSDT SERV SCREENINGS RECIPIENTS	EPSDT SERV SCREENINGS PAYMENTS	EPSDT REF. SERVICES RECIPIENTS	EPSDT REF. SERVICES PAYMENTS	EPSDT TCM RECIPIENTS	EPSDT TCM PAYMENTS
LINN	0	\$0	127	\$19,930	10	\$926	89	\$19,759	0	\$0
LIVINGSTON	0	\$0	110	\$8,326	21	\$1,380	190	\$21,192	0	\$0
MCDONALD	2	\$141	159	\$35,257	70	\$4,200	749	\$60,771	0	\$0
MACON	0	\$0	125	\$27,355	24	\$2,940	122	\$35,877	0	\$0
MADISON	0	\$0	155	\$14,951	50	\$3,458	235	\$27,762	0	\$0
MARIES	0	\$0	55	\$11,393	5	\$220	81	\$6,132	0	\$0
MARION	0	\$0	246	\$42,332	20	\$986	268	\$132,592	0	\$0
MERCER	0	\$0	36	\$4,540	6	\$539	35	\$3,214	0	\$0
MILLER	0	\$0	148	\$44,361	4	\$300	101	\$13,193	0	\$0
MISSISSIPPI	0	\$0	255	\$28,463	4	\$234	688	\$92,762	0	\$0
MONITEAU	0	\$0	51	\$5,871	3	\$180	50	\$5,251	0	\$0
MONROE	0	\$0	69	\$31,154	1	\$121	36	\$7,200	0	\$0
MONTGOMERY	0	\$0	79	\$31,936	0	\$0	35	\$3,913	0	\$0
MORGAN	0	\$0	142	\$34,401	6	\$439	42	\$26,179	0	\$0
NEW MADRID	0	\$0	314	\$58,135	19	\$1,010	873	\$89,306	0	\$0
NEWTON	4	\$106	290	\$37,861	205	\$12,360	1,474	\$151,565	0	\$0
NODAWAY	0	\$0	78	\$23,976	40	\$4,036	165	\$12,970	1	\$111
OREGON	0	\$0	145	\$11,246	48	\$6,000	153	\$27,191	0	\$0
OSAGE	0	\$0	51	\$11,902	2	\$120	40	\$18,996	0	\$0
OZARK	0	\$0	97	\$29,096	19	\$1,507	187	\$21,463	0	\$0
PEMISCOT	0	\$0	493	\$63,136	55	\$3,240	738	\$71,899	0	\$0
PERRY	0	\$0	91	\$12,448	10	\$700	84	\$71,031	0	\$0
PETTIS	0	\$0	203	\$54,638	31	\$2,252	316	\$55,609	7	\$777
PHELPS	0	\$0	309	\$86,859	23	\$1,593	432	\$73,391	3	\$333
PIKE	0	\$0	123	\$18,569	5	\$240	88	\$26,191	0	\$0
PLATTE	0	\$0	90	\$15,840	13	\$840	86	\$26,928	19	\$2,109
POLK	0	\$0	203	\$20,377	37	\$1,780	267	\$56,717	1	\$111
PULASKI	0	\$0	167	\$27,235	27	\$3,510	217	\$59,005	1	\$111
PUTMAN	0	\$0	40	\$8,507	2	\$180	60	\$6,418	0	\$0
RALLS	0	\$0	49	\$5,988	4	\$240	61	\$31,889	0	\$0
RANDOLPH	0	\$0	259	\$43,113	9	\$1,067	185	\$29,994	0	\$0
RAY	0	\$0	110	\$55,820	0	\$0	65	\$15,690	2	\$222
REYNOLDS	0	\$0	108	\$17,297	11	\$922	225	\$50,493	1	\$111
RIPLEY	0	\$0	221	\$26,933	7	\$350	344	\$81,854	0	\$0
ST. CHARLES	0	\$0	313	\$63,909	18	\$1,468	445	\$288,086	1	\$111
ST. CLAIR	0	\$0	85	\$10,863	0	\$0	22	\$4,157	1	\$111
ST. FRANCOIS	0	\$0	482	\$64,639	26	\$1,700	351	\$116,988	1	\$111
STE.GENEVIEVE	0	\$0	79	\$13,029	1	\$60	45	\$15,662	0	\$0
ST. LOUIS	3	\$56	1,764	\$426,368	143	\$12,273	2,754	\$956,282	4	\$444
SALINE	1	\$18	207	\$42,331	4	\$489	160	\$35,184	2	\$222
SCHUYLER	0	\$0	49	\$7,676	3	\$240	142	\$17,460	0	\$0
SCOTLAND	0	\$0	40	\$3,864	7	\$480	76	\$6,233	0	\$0
SCOTT	0	\$0	481	\$82,882	34	\$2,138	1,395	\$201,222	0	\$0
SHANNON	0	\$0	103	\$10,466	5	\$397	138	\$30,321	0	\$0
SHELBY	0	\$0	63	\$8,695	5	\$427	43	\$7,041	0	\$0
STODDARD	0	\$0	351	\$70,438	61	\$4,203	695	\$81,134	0	\$0
STONE	0	\$0	146	\$28,647	85	\$5,893	485	\$58,986	0	\$0
SULLIVAN	0	\$0	61	\$9,429	18	\$1,831	110	\$10,181	0	\$0
TANEY	0	\$0	237	\$41,553	184	\$14,051	1,091	\$122,644	0	\$0
TEXAS	0	\$0	195	\$29,111	27	\$2,198	454	\$54,669	0	\$0
VERNON	0	\$0	187	\$46,827	5	\$255	217	\$57,275	1	\$111
WARREN	0	\$0	80	\$25,223	2	\$80	146	\$28,065	2	\$222
WASHINGTON	0	\$0	292	\$67,108	6	\$392	101	\$41,502	0	\$0
WAYNE	0	\$0	256	\$47,902	12	\$754	303	\$39,821	0	\$0
WEBSTER	1	\$22	162	\$34,886	110	\$7,017	911	\$104,329	0	\$0
WORTH	0	\$0	14	\$1,059	8	\$670	57	\$2,847	0	\$0
WRIGHT	0	\$0	218	\$22,442	36	\$3,098	550	\$62,877	0	\$0
ST. LOUIS CITY	1	\$18	1,723	\$390,480	131	\$21,795	1,179	\$450,179	0	\$0
INVALID COUNTY	0	\$0	0	\$0	6	\$524	84	\$12,119	47	\$5,217

NOTE: COUNTY REPRESENTS WHERE THE RECIPIENT LIVES, NOT NECESSARILY WHERE THE SERVICE WAS PROVIDED.

**TABLE 22
MO HEALTHNET RECIPIENTS AND PAYMENTS BY TYPE OF SERVICE
MARCH 2008**

	FAMILY PLANNING RECIPIENTS	FAMILY PLANNING PAYMENTS	FED QUAL HEALTH CLINIC RECIPIENTS	FED QUAL HEALTH CLINIC PAYMENTS	HOME HEALTH RECIPIENTS	HOME HEALTH PAYMENTS	HOSPICE RECIPIENTS	HOSPICE PAYMENTS	ICF/MR RECIPIENTS	ICF/MR PAYMENTS
STATE TOTAL	11,143	\$1,022,999	12,995	\$2,675,941	741	\$349,161	1,506	\$4,466,685	692	\$7,728,723
ADAIR	102	\$12,178	239	\$49,573	4	\$1,323	4	\$9,169	0	\$0
ANDREW	45	\$2,579	118	\$16,551	1	\$253	3	\$9,803	0	\$0
ATCHISON	10	\$701	3	\$476	0	\$0	2	\$4,952	0	\$0
AUDRAIN	25	\$1,161	15	\$1,199	0	\$0	1	\$2,289	0	\$0
BARRY	157	\$12,035	88	\$16,127	4	\$1,257	17	\$38,099	0	\$0
BARTON	71	\$4,199	24	\$4,597	4	\$2,123	2	\$2,828	0	\$0
BATES	43	\$3,118	0	\$0	0	\$0	14	\$65,489	0	\$0
BENTON	29	\$6,672	17	\$1,582	0	\$0	3	\$3,953	0	\$0
BOLLINGER	63	\$3,982	180	\$21,204	0	\$0	1	\$264	0	\$0
BOONE	133	\$10,252	394	\$43,149	7	\$1,219	28	\$79,003	2	\$13,200
BUCHANAN	380	\$42,062	720	\$104,803	18	\$9,181	19	\$46,091	0	\$0
BUTLER	274	\$26,263	155	\$30,299	10	\$4,458	15	\$27,885	31	\$272,903
CALDWELL	38	\$4,276	200	\$39,299	1	\$113	0	\$0	0	\$0
CALLAWAY	50	\$4,767	31	\$9,801	3	\$384	8	\$25,015	0	\$0
CAMDEN	36	\$2,562	20	\$1,847	6	\$2,044	7	\$18,980	0	\$0
CAPE GIRARDEAU	244	\$24,285	181	\$34,239	2	\$352	18	\$49,916	0	\$0
CARROLL	35	\$1,682	12	\$1,951	0	\$0	0	\$0	0	\$0
CARTER	45	\$4,252	120	\$15,554	2	\$759	1	\$3,507	0	\$0
CASS	132	\$7,017	12	\$1,141	5	\$2,930	35	\$141,568	0	\$0
CEDAR	49	\$3,919	4	\$442	0	\$0	0	\$0	0	\$0
CHARITON	11	\$278	24	\$2,248	0	\$0	3	\$4,369	0	\$0
CHRISTIAN	213	\$25,846	95	\$20,059	5	\$1,738	16	\$40,161	0	\$0
CLARK	27	\$1,414	8	\$341	0	\$0	0	\$0	0	\$0
CLAY	208	\$12,189	129	\$17,979	7	\$2,748	59	\$167,518	0	\$0
CLINTON	56	\$2,866	19	\$2,853	4	\$540	4	\$7,264	0	\$0
COLE	58	\$3,242	31	\$3,069	2	\$888	10	\$21,137	1	\$10,041
COOPER	18	\$1,000	8	\$832	1	\$547	6	\$13,556	0	\$0
CRAWFORD	135	\$12,473	7	\$798	11	\$3,495	9	\$35,305	0	\$0
DADE	24	\$5,986	10	\$2,921	1	\$443	4	\$14,267	0	\$0
DALLAS	86	\$7,860	43	\$8,015	3	\$2,055	9	\$20,797	0	\$0
DAVISS	37	\$2,593	47	\$8,923	2	\$569	2	\$3,001	0	\$0
DEKALB	33	\$3,252	34	\$7,628	1	\$254	2	\$4,034	0	\$0
DENT	81	\$13,982	7	\$626	4	\$944	1	\$5,185	0	\$0
DOUGLAS	68	\$3,876	135	\$29,774	4	\$780	9	\$20,717	0	\$0
DUNKLIN	265	\$53,218	172	\$23,804	9	\$3,876	10	\$28,108	0	\$0
FRANKLIN	83	\$8,669	4	\$214	10	\$5,380	22	\$43,910	0	\$0
GASCONADE	15	\$1,782	2	\$157	4	\$962	3	\$28,502	0	\$0
GENTRY	24	\$1,140	20	\$1,814	3	\$759	3	\$4,440	0	\$0
GREENE	915	\$95,389	940	\$178,373	18	\$5,814	105	\$317,300	0	\$0
GRUNDY	32	\$2,670	17	\$2,497	1	\$1,201	3	\$3,382	0	\$0
HARRISON	42	\$2,241	17	\$2,075	1	\$76	4	\$17,476	0	\$0
HENRY	55	\$9,059	5	\$597	6	\$2,603	6	\$20,577	0	\$0
HICKORY	31	\$1,577	3	\$442	2	\$2,943	9	\$21,604	0	\$0
HOLT	20	\$1,296	68	\$7,542	0	\$0	0	\$0	0	\$0
HOWARD	10	\$453	4	\$408	1	\$380	2	\$5,241	0	\$0
HOWELL	220	\$12,807	291	\$60,605	7	\$5,920	6	\$13,007	0	\$0
IRON	64	\$2,628	168	\$12,139	3	\$527	1	\$127	0	\$0
JACKSON	1,012	\$65,999	2,235	\$847,533	81	\$27,999	184	\$589,664	1	\$9,120
JASPER	517	\$40,929	328	\$44,759	12	\$6,185	35	\$97,467	0	\$0
JEFFERSON	138	\$9,554	52	\$7,218	25	\$10,961	50	\$132,663	0	\$0
JOHNSON	71	\$6,541	11	\$803	0	\$0	6	\$9,267	1	\$12,059
KNOX	19	\$4,118	45	\$11,365	1	\$951	1	\$3,927	0	\$0
LACLEDE	84	\$10,742	75	\$13,742	2	\$914	5	\$8,563	0	\$0
LAFAYETTE	74	\$3,042	24	\$4,805	3	\$1,939	10	\$46,412	105	\$984,416
LAWRENCE	167	\$16,780	76	\$18,951	4	\$777	11	\$28,425	0	\$0
LEWIS	20	\$1,780	13	\$1,539	1	\$422	1	\$223	0	\$0
LINCOLN	44	\$2,814	0	\$0	7	\$1,620	13	\$51,152	0	\$0

NOTE: COUNTY REPRESENTS WHERE THE RECIPIENT LIVES, NOT NECESSARILY WHERE THE SERVICE WAS PROVIDED.

**TABLE 22
MO HEALTHNET RECIPIENTS AND PAYMENTS BY TYPE OF SERVICE
MARCH 2008**

	FAMILY PLANNING RECIPIENTS	FAMILY PLANNING PAYMENTS	FED QUAL HEALTH CLINIC RECIPIENTS	FED QUAL HEALTH CLINIC PAYMENTS	HOME HEALTH RECIPIENTS	HOME HEALTH PAYMENTS	HOSPICE RECIPIENTS	HOSPICE PAYMENTS	ICF/MR RECIPIENTS	ICF/MR PAYMENTS
LINN	14	\$3,361	13	\$3,241	3	\$1,098	2	\$5,007	0	\$0
LIVINGSTON	53	\$4,756	24	\$3,066	2	\$623	5	\$8,384	0	\$0
MCDONALD	127	\$9,302	132	\$22,108	4	\$491	4	\$12,361	0	\$0
MACON	17	\$2,170	18	\$6,061	1	\$16	7	\$16,030	0	\$0
MADISON	27	\$1,519	21	\$3,660	3	\$1,139	9	\$14,459	0	\$0
MARIES	7	\$252	1	\$358	4	\$1,271	0	\$0	0	\$0
MARION	67	\$4,622	7	\$1,794	6	\$2,808	0	\$0	1	\$5,523
MERCER	6	\$306	3	\$380	0	\$0	0	\$0	0	\$0
MILLER	28	\$2,930	13	\$3,651	3	\$717	5	\$12,401	0	\$0
MISSISSIPPI	86	\$10,739	102	\$12,978	1	\$638	4	\$9,932	0	\$0
MONITEAU	14	\$543	1	\$95	3	\$928	19	\$41,382	0	\$0
MONROE	3	\$113	4	\$434	0	\$0	2	\$1,266	0	\$0
MONTGOMERY	14	\$660	2	\$360	1	\$506	5	\$9,355	0	\$0
MORGAN	12	\$580	5	\$2,980	3	\$2,111	18	\$37,913	0	\$0
NEW MADRID	107	\$14,167	266	\$30,237	4	\$2,008	5	\$20,988	0	\$0
NEWTON	191	\$16,722	114	\$19,408	5	\$2,718	18	\$54,327	0	\$0
NODAWAY	38	\$1,739	10	\$1,246	0	\$0	2	\$7,447	0	\$0
OREGON	73	\$5,869	90	\$17,814	1	\$640	3	\$5,914	0	\$0
OSAGE	4	\$211	9	\$566	1	\$153	0	\$0	0	\$0
OZARK	40	\$2,017	50	\$11,380	3	\$150	3	\$7,874	0	\$0
PEMISCOT	155	\$17,493	46	\$4,462	8	\$5,295	5	\$16,479	0	\$0
PERRY	28	\$3,411	7	\$678	1	\$316	12	\$24,703	0	\$0
PETTIS	48	\$2,428	146	\$14,169	2	\$337	2	\$2,597	0	\$0
PHELPS	96	\$6,489	6	\$831	7	\$3,772	5	\$7,235	0	\$0
PIKE	20	\$1,708	1	\$285	2	\$1,032	3	\$8,232	0	\$0
PLATTE	62	\$3,559	32	\$5,668	1	\$316	23	\$105,601	0	\$0
POLK	83	\$4,233	16	\$3,375	3	\$2,452	4	\$5,209	0	\$0
PULASKI	48	\$3,748	137	\$27,330	6	\$3,821	1	\$7,250	0	\$0
PUTMAN	25	\$2,207	25	\$4,841	0	\$0	1	\$2,661	0	\$0
RALLS	14	\$2,914	1	\$17	1	\$81	0	\$0	0	\$0
RANDOLPH	35	\$3,692	41	\$8,221	2	\$1,270	2	\$2,335	0	\$0
RAY	41	\$2,147	8	\$923	2	\$1,197	15	\$39,691	0	\$0
REYNOLDS	52	\$3,472	106	\$9,448	4	\$1,746	0	\$0	0	\$0
RIPLEY	115	\$13,325	83	\$12,574	10	\$5,479	2	\$8,372	0	\$0
ST. CHARLES	107	\$6,091	18	\$3,860	14	\$4,919	35	\$115,498	77	\$748,001
ST. CLAIR	28	\$3,851	0	\$0	0	\$0	5	\$23,616	0	\$0
ST. FRANCOIS	78	\$4,698	67	\$2,855	10	\$7,089	41	\$115,994	0	\$0
STE.GENEVIEVE	11	\$481	5	\$139	2	\$696	6	\$18,241	0	\$0
ST. LOUIS	407	\$34,336	537	\$113,298	88	\$54,686	237	\$714,331	279	\$3,805,524
SALINE	36	\$1,640	11	\$939	2	\$419	2	\$4,240	157	\$1,552,733
SCHUYLER	21	\$1,345	26	\$5,285	0	\$0	1	\$1,814	0	\$0
SCOTLAND	24	\$1,273	58	\$7,324	0	\$0	0	\$0	0	\$0
SCOTT	266	\$33,511	351	\$58,006	3	\$2,893	9	\$24,150	33	\$282,261
SHANNON	69	\$4,382	60	\$6,546	4	\$2,285	2	\$3,749	0	\$0
SHELBY	4	\$1,554	0	\$0	1	\$681	2	\$7,256	0	\$0
STODDARD	197	\$27,073	190	\$32,083	12	\$3,667	18	\$46,028	0	\$0
STONE	92	\$8,285	35	\$7,694	5	\$2,092	4	\$6,940	0	\$0
SULLIVAN	34	\$1,771	32	\$12,576	2	\$452	2	\$7,328	0	\$0
TANEY	186	\$20,396	21	\$5,106	4	\$997	17	\$49,696	0	\$0
TEXAS	136	\$11,554	32	\$7,388	8	\$8,239	15	\$35,669	0	\$0
VERNON	69	\$8,411	10	\$1,628	1	\$127	3	\$5,274	1	\$4,392
WARREN	23	\$1,071	1	\$567	3	\$1,886	4	\$6,882	0	\$0
WASHINGTON	43	\$1,852	155	\$7,251	11	\$4,009	12	\$68,922	0	\$0
WAYNE	84	\$7,089	74	\$13,664	11	\$4,093	2	\$4,013	0	\$0
WEBSTER	113	\$17,603	205	\$47,903	2	\$443	6	\$18,449	0	\$0
WORTH	8	\$367	0	\$0	0	\$0	0	\$0	0	\$0
WRIGHT	98	\$8,909	113	\$29,737	6	\$5,688	16	\$53,869	0	\$0
ST. LOUIS CITY	297	\$30,507	1,752	\$335,886	142	\$75,063	79	\$281,760	3	\$28,550
INVALID COUNTY	24	\$1,506	2	\$285	0	\$0	0	\$0	0	\$0

NOTE: COUNTY REPRESENTS WHERE THE RECIPIENT LIVES, NOT NECESSARILY WHERE THE SERVICE WAS PROVIDED.

**TABLE 22
MO HEALTHNET RECIPIENTS AND PAYMENTS BY TYPE OF SERVICE
MARCH 2008**

	INDEPENDENT LIVING WAIVER RECIPIENTS	INDEPENDENT LIVING WAIVER PAYMENTS	INPATIENT HOSPITAL RECIPIENTS	INPATIENT HOSPITAL PAYMENTS	LAB & X-RAY SERVICES RECIPIENTS	LAB & X-RAY SERVICES PAYMENTS	MANAGED CARE RECIPIENTS	MANAGED CARE PAYMENTS	MENTAL HOSPITAL RECIPIENTS	MENTAL HOSPITAL PAYMENTS
STATE TOTAL	131	\$201,052	8,482	\$41,395,921	28,162	\$1,607,330	415,168	\$92,237,349	3	\$48
ADAIR	3	\$10,056	74	\$340,239	83	\$4,097	20	\$3,197	0	\$0
ANDREW	0	\$0	20	\$94,169	35	\$2,899	2	\$346	0	\$0
ATCHISON	0	\$0	7	\$28,901	18	\$750	0	\$0	0	\$0
AUDRAIN	1	\$1,915	21	\$121,361	164	\$7,499	2,715	\$624,993	0	\$0
BARRY	1	\$3,054	99	\$444,421	173	\$8,866	2	\$658	0	\$0
BARTON	0	\$0	54	\$174,749	106	\$5,391	18	\$3,160	0	\$0
BATES	1	\$1,270	33	\$113,311	74	\$3,782	1,591	\$348,806	0	\$0
BENTON	0	\$0	45	\$157,076	178	\$8,902	2,080	\$461,789	0	\$0
BOLLINGER	0	\$0	24	\$76,575	187	\$10,069	7	\$1,282	0	\$0
BOONE	9	\$16,646	131	\$920,774	382	\$13,537	12,232	\$2,824,620	0	\$0
BUCHANAN	6	\$6,644	276	\$1,018,650	412	\$29,723	101	\$16,314	0	\$0
BUTLER	0	\$0	217	\$982,179	1,525	\$96,622	16	\$3,381	0	\$0
CALDWELL	0	\$0	16	\$131,922	33	\$1,304	19	\$5,225	0	\$0
CALLAWAY	0	\$0	20	\$126,268	195	\$10,585	3,848	\$902,297	0	\$0
CAMDEN	0	\$0	26	\$123,120	117	\$8,969	4,041	\$882,993	0	\$0
CAPE GIRARDEAU	4	\$5,132	164	\$845,854	805	\$39,748	36	\$5,574	0	\$0
CARROLL	0	\$0	23	\$70,819	71	\$2,545	24	\$4,071	0	\$0
CARTER	0	\$0	32	\$122,009	139	\$12,819	2	\$263	0	\$0
CASS	1	\$2,786	41	\$195,753	157	\$8,004	7,585	\$1,640,901	0	\$0
CEDAR	0	\$0	36	\$95,011	53	\$2,477	1,930	\$419,297	0	\$0
CHARITON	0	\$0	3	\$9,009	55	\$2,824	651	\$143,294	0	\$0
CHRISTIAN	1	\$687	91	\$234,697	450	\$20,447	4	\$372	0	\$0
CLARK	0	\$0	14	\$50,477	21	\$999	0	\$0	0	\$0
CLAY	2	\$3,189	117	\$864,110	442	\$31,079	14,002	\$3,056,228	0	\$0
CLINTON	0	\$0	26	\$110,569	57	\$2,693	23	\$5,295	0	\$0
COLE	2	\$2,877	57	\$417,325	250	\$12,591	5,807	\$1,302,281	0	\$0
COOPER	0	\$0	9	\$112,906	46	\$2,298	1,440	\$334,305	0	\$0
CRAWFORD	4	\$6,128	66	\$242,344	122	\$6,215	92	\$18,905	0	\$0
DADE	0	\$0	11	\$18,799	84	\$4,320	11	\$1,580	0	\$0
DALLAS	0	\$0	38	\$93,953	139	\$6,896	18	\$3,551	0	\$0
DAVISS	0	\$0	20	\$147,784	38	\$1,910	5	\$462	0	\$0
DEKALB	0	\$0	14	\$33,165	39	\$1,824	3	\$0	0	\$0
DENT	2	\$5,143	54	\$295,454	77	\$6,811	15	\$3,066	0	\$0
DOUGLAS	0	\$0	34	\$96,721	157	\$6,426	4	\$621	0	\$0
DUNKLIN	2	\$1,322	232	\$907,779	615	\$36,555	6	\$296	0	\$0
FRANKLIN	5	\$11,423	48	\$284,582	382	\$16,453	7,259	\$1,633,882	0	\$0
GASCONADE	0	\$0	8	\$74,584	65	\$3,758	1,253	\$277,606	0	\$0
GENTRY	0	\$0	22	\$52,144	27	\$1,480	2	\$2,039	0	\$0
GREENE	4	\$7,919	616	\$2,222,382	2,153	\$90,525	82	\$15,286	0	\$0
GRUNDY	1	\$861	24	\$99,295	44	\$1,302	0	-\$509	0	\$0
HARRISON	0	\$0	23	\$105,134	44	\$1,856	0	\$0	0	\$0
HENRY	0	\$0	18	\$102,847	67	\$3,881	2,544	\$524,232	0	\$0
HICKORY	0	\$0	15	\$58,983	67	\$2,741	22	\$6,702	0	\$0
HOLT	0	\$0	9	\$21,281	8	\$108	0	\$0	0	\$0
HOWARD	0	\$0	6	\$47,236	36	\$1,437	1,046	\$233,566	0	\$0
HOWELL	1	\$17	130	\$563,459	465	\$26,882	8	\$7,340	0	\$0
IRON	3	\$2,249	36	\$136,239	98	\$7,609	55	\$6,132	0	\$0
JACKSON	14	\$18,633	746	\$3,929,709	2,063	\$134,327	83,037	\$18,128,723	1	\$18
JASPER	2	\$4,455	430	\$1,438,487	1,244	\$56,059	15	-\$206	0	\$0
JEFFERSON	2	\$3,317	134	\$730,321	550	\$33,490	15,814	\$3,562,630	0	\$0
JOHNSON	1	\$6,399	33	\$84,493	143	\$8,439	3,879	\$872,745	0	\$0
KNOX	1	\$1,187	10	\$31,930	29	\$1,131	2	\$448	0	\$0
LACLEDE	0	\$0	61	\$233,006	121	\$6,254	4,615	\$1,021,560	0	\$0
LAFAYETTE	0	\$0	24	\$191,595	112	\$8,975	3,274	\$714,408	0	\$0
LAWRENCE	0	\$0	107	\$456,176	210	\$11,028	8	\$1,116	0	\$0
LEWIS	0	\$0	22	\$60,570	40	\$1,283	4	\$71	0	\$0
LINCOLN	0	\$0	46	\$304,874	136	\$10,406	4,872	\$1,040,012	0	\$0

NOTE: COUNTY REPRESENTS WHERE THE RECIPIENT LIVES, NOT NECESSARILY WHERE THE SERVICE WAS PROVIDED.

**TABLE 22
MO HEALTHNET RECIPIENTS AND PAYMENTS BY TYPE OF SERVICE
MARCH 2008**

	INDEPENDENT LIVING WAIVER RECIPIENTS	INDEPENDENT LIVING WAIVER PAYMENTS	INPATIENT HOSPITAL RECIPIENTS	INPATIENT HOSPITAL PAYMENTS	LAB & X-RAY SERVICES RECIPIENTS	LAB & X-RAY SERVICES PAYMENTS	MANAGED CARE RECIPIENTS	MANAGED CARE PAYMENTS	MENTAL HOSPITAL RECIPIENTS	MENTAL HOSPITAL PAYMENTS
LINN	1	\$2,075	16	\$52,236	131	\$11,472	1,194	\$255,867	0	\$0
LIVINGSTON	0	\$0	33	\$190,195	67	\$2,286	25	\$1,479	0	\$0
MCDONALD	0	\$0	85	\$347,016	274	\$10,662	1	\$557	0	\$0
MACON	0	\$0	17	\$97,543	86	\$4,519	1,399	\$308,946	0	\$0
MADISON	0	\$0	12	\$72,079	38	\$3,237	1,601	\$356,291	0	\$0
MARIES	0	\$0	4	\$17,374	53	\$3,116	842	\$188,722	0	\$0
MARION	0	\$0	50	\$218,191	78	\$4,682	3,461	\$802,150	0	\$0
MERCER	0	\$0	2	\$33,567	11	\$308	0	\$0	0	\$0
MILLER	1	\$3,886	31	\$162,261	120	\$8,484	3,374	\$739,305	0	\$0
MISSISSIPPI	0	\$0	52	\$245,252	188	\$8,454	0	\$0	0	\$0
MONITEAU	1	\$49	10	\$69,452	47	\$2,579	1,315	\$288,408	0	\$0
MONROE	0	\$0	11	\$36,422	44	\$1,923	728	\$151,998	0	\$0
MONTGOMERY	1	\$38	14	\$45,649	71	\$4,223	1,405	\$302,323	0	\$0
MORGAN	1	\$3,498	21	\$157,010	111	\$6,690	2,634	\$566,629	0	\$0
NEW MADRID	2	\$2,820	82	\$379,376	304	\$14,361	8	\$1,246	0	\$0
NEWTON	0	\$0	144	\$441,978	565	\$23,823	10	\$2,651	0	\$0
NODAWAY	0	\$0	28	\$115,835	39	\$2,669	10	\$3,102	0	\$0
OREGON	1	\$843	40	\$175,931	128	\$7,729	0	-\$102	0	\$0
OSAGE	0	\$0	7	\$26,164	53	\$2,656	769	\$164,207	0	\$0
OZARK	0	\$0	19	\$69,942	66	\$3,169	2	\$3	0	\$0
PEMISCOT	1	\$100	138	\$381,792	258	\$13,766	12	\$2,025	0	\$0
PERRY	2	\$2,655	11	\$50,580	57	\$2,885	1,473	\$324,442	0	\$0
PETTIS	0	\$0	65	\$300,450	362	\$14,839	5,535	\$1,258,424	0	\$0
PHELPS	2	\$200	64	\$308,000	137	\$9,080	4,287	\$1,002,718	0	\$0
PIKE	0	\$0	21	\$93,592	40	\$2,645	1,560	\$335,256	0	\$0
PLATTE	0	\$0	27	\$112,097	104	\$8,045	3,777	\$816,449	0	\$0
POLK	0	\$0	48	\$206,486	229	\$12,042	3,674	\$775,688	0	\$0
PULASKI	1	\$3,109	44	\$178,219	92	\$8,139	3,198	\$722,068	0	\$0
PUTMAN	2	\$5,038	9	\$22,342	51	\$1,652	1	\$128	0	\$0
RALLS	0	\$0	10	\$67,637	17	\$727	693	\$164,427	0	\$0
RANDOLPH	0	\$0	23	\$89,705	276	\$13,584	3,134	\$688,134	0	\$0
RAY	0	\$0	9	\$42,624	44	\$2,802	2,051	\$433,849	0	\$0
REYNOLDS	3	\$4,119	31	\$104,730	84	\$7,252	13	\$1,886	0	\$0
RIPLEY	0	\$0	74	\$379,113	323	\$26,466	13	\$1,316	0	\$0
ST. CHARLES	4	\$4,660	107	\$731,805	313	\$19,918	13,289	\$3,050,317	0	\$0
ST. CLAIR	0	\$0	14	\$44,579	45	\$2,559	1,131	\$216,891	0	\$0
ST. FRANCOIS	3	\$2,308	73	\$418,417	212	\$17,727	7,404	\$1,714,536	0	\$0
STE.GENEVIEVE	1	\$815	12	\$101,799	25	\$1,951	1,549	\$313,880	0	\$0
ST. LOUIS	12	\$15,306	665	\$4,700,007	2,512	\$150,586	77,483	\$17,294,759	0	\$0
SALINE	0	\$0	30	\$161,051	203	\$10,932	2,645	\$584,256	0	\$0
SCHUYLER	0	\$0	12	\$42,849	14	\$399	0	\$0	0	\$0
SCOTLAND	0	\$0	12	\$50,608	11	\$320	1	\$0	0	\$0
SCOTT	0	\$0	160	\$774,932	546	\$34,284	20	\$3,887	0	\$0
SHANNON	0	\$0	24	\$80,438	65	\$5,091	3	\$3	0	\$0
SHELBY	0	\$0	9	\$31,843	35	\$1,739	609	\$139,348	0	\$0
STODDARD	3	\$5,975	104	\$413,332	620	\$32,254	4	\$1,065	0	\$0
STONE	0	\$0	65	\$151,547	155	\$11,470	10	\$2,651	0	\$0
SULLIVAN	0	\$0	15	\$118,801	75	\$2,346	1	\$51	0	\$0
TANEY	1	\$527	145	\$450,591	263	\$14,360	19	\$3,944	0	\$0
TEXAS	1	\$1,065	64	\$246,718	153	\$9,377	4	\$843	0	\$0
VERNON	1	\$1,752	50	\$232,511	110	\$7,022	2,400	\$504,485	0	\$0
WARREN	0	\$0	18	\$88,254	81	\$5,484	2,957	\$661,572	0	\$0
WASHINGTON	5	\$8,643	38	\$302,049	80	\$13,901	4,277	\$946,674	0	\$0
WAYNE	0	\$0	47	\$279,876	429	\$26,512	12	\$2,084	0	\$0
WEBSTER	0	\$0	85	\$254,223	263	\$15,646	4	\$435	0	\$0
WORTH	0	\$0	3	\$22,133	9	\$362	2	\$1	0	\$0
WRIGHT	0	\$0	54	\$142,821	237	\$11,826	4	\$351	0	\$0
ST. LOUIS CITY	8	\$8,261	703	\$5,170,180	1,536	\$107,534	66,857	\$15,044,958	2	\$30
INVALID COUNTY	0	\$0	8	\$46,138	19	\$870	143	\$22,557	0	\$0

NOTE: COUNTY REPRESENTS WHERE THE RECIPIENT LIVES, NOT NECESSARILY WHERE THE SERVICE WAS PROVIDED.

**TABLE 22
MO HEALTHNET RECIPIENTS AND PAYMENTS BY TYPE OF SERVICE
MARCH 2008**

	MENTAL HOSPITAL TCM RECIPIENTS	MENTAL HOSPITAL TCM PAYMENTS	MR/DD WAIVER RECIPIENTS	MR/DD WAIVER PAYMENTS	NON-EMERG. TRANSPORT. RECIPIENTS	NON-EMERG. TRANSPORT. PAYMENTS	NON-PART. PROVIDERS RECIPIENTS	NON-PART. PROVIDERS PAYMENTS
STATE TOTAL	3,031	\$873,925	7,014	\$30,132,679	455,269	\$2,529,073	197	\$14,589
ADAIR	1	\$767	112	\$509,868	3,151	\$15,964	0	\$0
ANDREW	0	\$0	10	\$34,952	1,382	\$6,410	0	\$0
ATCHISON	0	\$0	10	\$39,640	677	\$3,701	0	\$0
AUDRAIN	0	\$0	64	\$245,307	1,199	\$12,631	0	\$0
BARRY	0	\$0	38	\$111,423	6,206	\$23,438	0	\$0
BARTON	0	\$0	16	\$53,294	2,279	\$9,081	0	\$0
BATES	1	\$216	18	\$68,957	1,895	\$9,022	7	\$129
BENTON	6	\$2,622	35	\$77,539	2,775	\$14,400	0	\$0
BOLLINGER	1	\$15	24	\$35,475	2,390	\$11,948	0	\$0
BOONE	600	\$140,789	345	\$1,704,039	5,563	\$57,202	6	\$404
BUCHANAN	0	\$0	149	\$660,513	14,104	\$57,740	3	\$164
BUTLER	0	\$0	101	\$355,917	10,165	\$50,589	14	\$778
CALDWELL	0	\$0	5	\$8,472	1,156	\$4,630	0	\$0
CALLAWAY	5	\$2,786	58	\$259,897	1,593	\$15,846	0	\$0
CAMDEN	74	\$24,585	48	\$229,866	1,520	\$14,519	0	\$0
CAPE GIRARDEAU	1	\$1,542	112	\$361,294	9,159	\$39,105	3	\$83
CARROLL	0	\$0	2	\$9,330	1,484	\$6,430	0	\$0
CARTER	0	\$0	8	\$18,294	1,680	\$8,726	1	\$61
CASS	37	\$13,671	96	\$421,044	2,557	\$16,147	6	\$428
CEDAR	1	\$365	31	\$141,435	2,292	\$11,392	0	\$0
CHARITON	0	\$0	7	\$5,366	453	\$4,830	0	\$0
CHRISTIAN	5	\$1,766	32	\$86,335	7,570	\$25,395	0	\$0
CLARK	0	\$0	3	\$8,861	1,039	\$4,395	0	\$0
CLAY	7	\$1,818	215	\$902,374	5,102	\$32,300	4	\$449
CLINTON	0	\$0	14	\$44,289	1,708	\$6,600	0	\$0
COLE	157	\$31,059	79	\$257,982	2,390	\$23,651	1	\$93
COOPER	74	\$26,626	42	\$166,971	728	\$7,917	0	\$0
CRAWFORD	3	\$3,576	7	\$28,870	4,685	\$20,605	0	\$0
DADE	0	\$0	1	\$186	1,218	\$5,617	0	\$0
DALLAS	0	\$0	13	\$48,834	2,959	\$13,424	1	\$12
DAVISS	0	\$0	3	\$5,098	1,087	\$3,595	0	\$0
DEKALB	0	\$0	4	\$18,595	1,108	\$5,299	2	\$62
DENT	0	\$0	23	\$54,848	3,221	\$15,252	0	\$0
DOUGLAS	0	\$0	14	\$65,152	2,863	\$13,145	0	\$0
DUNKLIN	0	\$0	55	\$122,668	10,448	\$52,907	3	\$310
FRANKLIN	215	\$87,679	93	\$355,005	3,148	\$22,713	3	\$200
GASCONADE	2	\$313	9	\$32,989	713	\$7,466	1	\$6
GENTRY	0	\$0	53	\$285,816	795	\$4,536	0	\$0
GREENE	270	\$67,501	319	\$1,315,155	33,435	\$139,788	12	\$439
GRUNDY	0	\$0	17	\$44,048	1,657	\$8,233	0	\$0
HARRISON	0	\$0	37	\$136,093	1,494	\$6,687	0	\$0
HENRY	1	\$156	30	\$142,914	1,462	\$15,947	0	\$0
HICKORY	0	\$0	13	\$45,175	1,609	\$8,143	0	\$0
HOLT	0	\$0	1	\$1,391	601	\$3,001	0	\$0
HOWARD	3	\$402	61	\$256,973	504	\$5,759	0	\$0
HOWELL	0	\$0	58	\$221,094	8,160	\$37,719	10	\$487
IRON	5	\$2,205	34	\$86,128	2,449	\$12,906	0	\$0
JACKSON	11	\$3,986	862	\$4,022,660	28,093	\$182,916	13	\$916
JASPER	265	\$83,775	195	\$751,651	20,660	\$81,735	6	\$341
JEFFERSON	289	\$93,058	136	\$684,277	6,200	\$45,496	6	\$1,713
JOHNSON	31	\$6,012	51	\$221,413	1,508	\$9,468	0	\$0
KNOX	0	\$0	1	\$2,203	621	\$3,267	1	\$31
LACLEDE	1	\$171	33	\$93,015	5,128	\$22,369	7	\$111
LAFAYETTE	34	\$7,554	92	\$384,976	1,490	\$9,681	1	\$13
LAWRENCE	1	\$328	27	\$39,584	5,972	\$23,298	0	\$0
LEWIS	0	\$0	7	\$13,221	1,185	\$5,514	0	\$0
LINCOLN	0	\$0	41	\$344,335	1,926	\$18,802	14	\$1,007

NOTE: COUNTY REPRESENTS WHERE THE RECIPIENT LIVES, NOT NECESSARILY WHERE THE SERVICE WAS PROVIDED.

**TABLE 22
MO HEALTHNET RECIPIENTS AND PAYMENTS BY TYPE OF SERVICE
MARCH 2008**

	MENTAL HOSPITAL TCM RECIPIENTS	MENTAL HOSPITAL TCM PAYMENTS	MR/DD WAIVER RECIPIENTS	MR/DD WAIVER PAYMENTS	NON-EMERG. TRANSPORT. RECIPIENTS	NON-EMERG. TRANSPORT. PAYMENTS	NON-PART. PROVIDERS RECIPIENTS	NON-PART. PROVIDERS PAYMENTS
LINN	0	\$0	5	\$10,118	1,509	\$7,836	0	\$0
LIVINGSTON	0	\$0	23	\$95,189	2,097	\$9,997	0	\$0
MCDONALD	2	\$909	22	\$74,801	4,840	\$17,048	0	\$0
MACON	0	\$0	22	\$88,594	1,750	\$8,541	0	\$0
MADISON	30	\$6,333	23	\$10,917	2,057	\$10,491	0	\$0
MARIES	0	\$0	2	\$2,127	1,011	\$4,758	1	\$31
MARION	1	\$97	115	\$434,427	4,576	\$23,063	8	\$210
MERCER	0	\$0	3	\$11,021	469	\$2,294	0	\$0
MILLER	39	\$16,740	19	\$49,967	1,439	\$14,854	0	\$0
MISSISSIPPI	0	\$0	3	\$12,137	3,860	\$18,434	0	\$0
MONITEAU	1	\$67	12	\$57,296	539	\$5,572	0	\$0
MONROE	0	\$0	33	\$103,384	450	\$4,728	0	\$0
MONTGOMERY	25	\$9,692	12	\$43,037	675	\$7,146	0	\$0
MORGAN	4	\$1,445	25	\$60,616	1,214	\$13,525	0	\$0
NEW MADRID	0	\$0	16	\$107,623	4,967	\$25,868	0	\$0
NEWTON	3	\$4,105	50	\$184,675	8,225	\$30,995	0	\$0
NODAWAY	0	\$0	53	\$213,070	1,500	\$7,436	0	\$0
OREGON	1	\$149	50	\$230,826	2,513	\$13,565	15	\$523
OSAGE	2	\$745	19	\$55,530	442	\$4,837	0	\$0
OZARK	0	\$0	5	\$10,316	1,867	\$8,653	3	\$99
PEMISCOT	0	\$0	2	\$2,745	6,729	\$32,613	1	\$16
PERRY	0	\$0	60	\$205,460	1,680	\$9,149	0	\$0
PETTIS	163	\$53,104	114	\$488,006	2,525	\$25,388	5	\$65
PHELPS	4	\$2,719	111	\$358,235	5,534	\$27,028	0	\$0
PIKE	96	\$21,814	64	\$264,233	1,954	\$9,259	0	\$0
PLATTE	78	\$14,624	70	\$255,308	1,391	\$8,534	0	\$0
POLK	3	\$589	68	\$305,808	4,475	\$19,567	0	\$0
PULASKI	2	\$499	15	\$25,369	3,880	\$16,585	0	\$0
PUTMAN	0	\$0	3	\$6,463	744	\$3,814	3	\$155
RALLS	0	\$0	26	\$106,188	847	\$4,467	1	\$29
RANDOLPH	3	\$358	17	\$74,791	1,674	\$16,956	0	\$0
RAY	21	\$15,109	39	\$137,311	879	\$5,727	0	\$0
REYNOLDS	0	\$0	12	\$36,409	1,623	\$8,144	0	\$0
RIPLEY	0	\$0	25	\$94,369	4,247	\$22,063	2	\$18
ST. CHARLES	222	\$43,501	344	\$1,660,546	4,687	\$31,970	1	\$64
ST. CLAIR	1	\$156	4	\$14,073	750	\$5,345	0	\$0
ST. FRANCOIS	113	\$39,075	51	\$147,671	4,363	\$45,983	0	\$0
STE.GENEVIEVE	0	\$0	17	\$39,744	771	\$8,512	0	\$0
ST. LOUIS	12	\$3,144	844	\$4,774,679	27,875	\$209,343	8	\$2,838
SALINE	69	\$20,406	97	\$484,382	1,513	\$15,702	2	\$35
SCHUYLER	0	\$0	2	\$1,008	725	\$3,334	1	\$17
SCOTLAND	0	\$0	0	\$0	544	\$2,816	0	\$0
SCOTT	0	\$0	60	\$288,645	9,242	\$40,785	1	\$8
SHANNON	0	\$0	3	\$1,474	1,949	\$8,983	9	\$338
SHELBY	0	\$0	10	\$14,935	728	\$3,932	0	\$0
STODDARD	0	\$0	79	\$210,906	6,072	\$31,632	0	\$0
STONE	0	\$0	2	\$986	4,125	\$15,767	0	\$0
SULLIVAN	0	\$0	8	\$15,427	1,140	\$4,975	0	\$0
TANEY	4	\$1,900	29	\$116,991	6,898	\$24,204	0	\$0
TEXAS	1	\$268	22	\$92,782	4,525	\$20,740	0	\$0
VERNON	0	\$0	35	\$150,490	3,045	\$15,708	0	\$0
WARREN	1	\$82	75	\$384,638	932	\$8,658	3	\$255
WASHINGTON	20	\$7,539	54	\$78,673	2,377	\$25,926	1	\$8
WAYNE	0	\$0	18	\$36,644	3,386	\$18,700	0	\$0
WEBSTER	2	\$320	15	\$46,079	4,871	\$18,156	0	\$0
WORTH	0	\$0	0	\$0	278	\$1,199	0	\$0
WRIGHT	0	\$0	9	\$35,458	4,400	\$19,321	0	\$0
ST. LOUIS CITY	2	\$2,250	132	\$669,175	25,365	\$197,566	7	\$1,643
INVALID COUNTY	5	\$842	2	\$7,800	1,910	\$1,584	0	\$0

NOTE: COUNTY REPRESENTS WHERE THE RECIPIENT LIVES, NOT NECESSARILY WHERE THE SERVICE WAS PROVIDED.

**TABLE 22
MO HEALTHNET RECIPIENTS AND PAYMENTS BY TYPE OF SERVICE
MARCH 2008**

	NURSE PRACTITIONER RECIPIENTS	NURSE PRACTITIONER PAYMENTS	NURSING FACILITY RECIPIENTS	NURSING FACILITY PAYMENTS	OPTOMETRIC SERVICES RECIPIENTS	OPTOMETRIC SERVICES PAYMENTS	OUTPATIENT HOSPITAL RECIPIENTS	OUTPATIENT HOSPITAL PAYMENTS	PERSONAL CARE RECIPIENTS	PERSONAL CARE PAYMENTS
STATE TOTAL	570	\$35,780	23,888	\$66,007,582	9,807	\$548,411	87,361	\$33,257,532	33,957	\$21,725,252
ADAIR	80	\$6,285	99	\$274,122	95	\$5,405	559	\$217,320	240	\$174,396
ANDREW	0	\$0	101	\$289,777	29	\$2,273	338	\$163,580	66	\$55,734
ATCHISON	0	\$0	52	\$146,730	20	\$883	110	\$46,700	64	\$58,840
AUDRAIN	0	\$0	132	\$335,075	56	\$3,042	306	\$123,833	135	\$60,836
BARRY	0	\$0	150	\$441,083	102	\$6,916	1,048	\$497,274	247	\$161,571
BARTON	0	\$0	58	\$136,193	69	\$3,730	433	\$95,184	81	\$31,904
BATES	0	\$0	107	\$306,901	39	\$2,474	344	\$223,131	114	\$73,217
BENTON	1	\$46	93	\$230,100	47	\$2,161	468	\$168,608	138	\$72,297
BOLLINGER	0	\$0	61	\$162,547	52	\$2,932	356	\$123,749	225	\$135,079
BOONE	1	\$65	316	\$870,525	168	\$10,388	1,881	\$632,422	592	\$358,553
BUCHANAN	0	\$0	346	\$955,296	220	\$12,870	3,508	\$1,305,538	648	\$566,225
BUTLER	0	\$0	309	\$792,143	290	\$16,705	1,555	\$463,924	823	\$546,878
CALDWELL	0	\$0	39	\$94,350	16	\$820	159	\$50,831	53	\$25,230
CALLAWAY	0	\$0	123	\$329,769	43	\$3,017	421	\$151,029	129	\$73,025
CAMDEN	1	\$101	108	\$274,269	35	\$1,836	308	\$108,739	111	\$47,747
CAPE GIRARDEAU	0	\$0	400	\$1,129,031	164	\$8,766	1,533	\$535,911	578	\$332,153
CARROLL	3	\$460	62	\$155,744	41	\$2,230	353	\$108,720	68	\$36,521
CARTER	1	\$2	25	\$59,680	44	\$2,324	258	\$97,766	222	\$166,046
CASS	0	\$0	389	\$1,030,704	66	\$3,498	571	\$300,682	153	\$83,466
CEDAR	0	\$0	108	\$268,463	85	\$4,933	359	\$98,890	166	\$91,888
CHARITON	0	\$0	100	\$254,043	14	\$1,050	90	\$38,841	56	\$31,856
CHRISTIAN	7	\$319	132	\$339,463	135	\$7,977	1,425	\$467,061	258	\$102,278
CLARK	2	\$108	35	\$86,736	23	\$1,393	115	\$38,302	49	\$12,817
CLAY	1	\$110	564	\$1,571,228	130	\$7,138	1,106	\$509,958	351	\$198,159
CLINTON	0	\$0	115	\$317,650	32	\$1,995	274	\$128,434	37	\$21,623
COLE	0	\$0	242	\$652,372	63	\$4,172	592	\$178,555	252	\$134,371
COOPER	0	\$0	120	\$319,072	42	\$2,902	232	\$91,112	67	\$36,666
CRAWFORD	6	\$1,676	143	\$417,725	101	\$6,834	658	\$219,246	320	\$286,010
DADE	0	\$0	72	\$169,700	18	\$1,128	161	\$49,726	42	\$24,865
DALLAS	1	\$55	96	\$264,339	85	\$4,456	495	\$161,030	122	\$44,298
DAVISS	0	\$0	20	\$51,005	32	\$2,355	197	\$75,955	32	\$16,451
DEKALB	0	\$0	50	\$111,626	23	\$1,255	233	\$72,629	90	\$46,156
DENT	6	\$992	71	\$206,884	48	\$2,824	405	\$178,906	281	\$305,896
DOUGLAS	0	\$0	52	\$153,981	81	\$4,632	284	\$99,678	146	\$55,623
DUNKLIN	0	\$0	367	\$1,039,045	350	\$18,149	2,010	\$1,101,415	1,070	\$726,827
FRANKLIN	0	\$0	360	\$930,286	84	\$4,703	639	\$267,906	318	\$230,160
GASCONADE	0	\$0	160	\$428,503	15	\$839	139	\$54,351	89	\$57,569
GENTRY	0	\$0	75	\$199,739	22	\$1,052	203	\$59,611	32	\$21,309
GREENE	71	\$3,927	904	\$2,484,203	448	\$28,501	7,166	\$2,285,306	1,066	\$513,593
GRUNDY	2	\$63	91	\$221,011	43	\$2,162	365	\$104,824	123	\$67,988
HARRISON	2	\$273	90	\$224,051	46	\$2,386	313	\$138,950	39	\$25,977
HENRY	2	\$28	125	\$319,176	24	\$1,726	444	\$134,319	199	\$93,189
HICKORY	5	\$160	38	\$102,428	22	\$1,127	257	\$76,199	80	\$41,208
HOLT	0	\$0	52	\$135,629	16	\$784	93	\$49,207	39	\$26,230
HOWARD	1	\$50	50	\$129,798	24	\$1,451	134	\$35,943	78	\$31,638
HOWELL	0	\$0	282	\$798,522	141	\$7,637	1,213	\$379,440	406	\$193,311
IRON	6	\$443	86	\$245,215	35	\$2,215	424	\$164,955	314	\$355,495
JACKSON	2	\$114	2,446	\$7,068,621	363	\$22,180	8,093	\$4,241,522	2,431	\$1,509,020
JASPER	6	\$189	493	\$1,397,333	358	\$18,768	4,289	\$1,110,747	696	\$483,398
JEFFERSON	2	\$257	730	\$1,928,481	153	\$8,132	1,274	\$446,305	839	\$577,079
JOHNSON	1	\$65	175	\$429,282	41	\$2,524	379	\$170,010	139	\$96,497
KNOX	2	\$212	20	\$52,204	13	\$953	91	\$42,127	51	\$26,788
LACLEDE	1	\$71	117	\$296,997	71	\$3,712	708	\$264,293	267	\$122,780
LAFAYETTE	2	\$325	158	\$476,102	19	\$1,006	360	\$215,450	119	\$63,433
LAWRENCE	1	\$36	173	\$461,636	108	\$5,286	1,098	\$454,418	237	\$136,230
LEWIS	1	\$102	94	\$243,422	22	\$1,275	160	\$74,351	59	\$24,696
LINCOLN	1	\$31	160	\$362,381	39	\$2,179	435	\$209,051	165	\$77,562

NOTE: COUNTY REPRESENTS WHERE THE RECIPIENT LIVES, NOT NECESSARILY WHERE THE SERVICE WAS PROVIDED.

**TABLE 22
MO HEALTHNET RECIPIENTS AND PAYMENTS BY TYPE OF SERVICE
MARCH 2008**

	NURSE PRACTITIONER RECIPIENTS	NURSE PRACTITIONER PAYMENTS	NURSING FACILITY RECIPIENTS	NURSING FACILITY PAYMENTS	OPTOMETRIC SERVICES RECIPIENTS	OPTOMETRIC SERVICES PAYMENTS	OUTPATIENT HOSPITAL RECIPIENTS	OUTPATIENT HOSPITAL PAYMENTS	PERSONAL CARE RECIPIENTS	PERSONAL CARE PAYMENTS
LINN	4	-\$179	114	\$327,898	32	\$1,661	252	\$89,519	115	\$86,706
LIVINGSTON	2	\$112	123	\$334,814	44	\$2,569	500	\$150,673	118	\$40,863
MCDONALD	0	\$0	81	\$242,372	73	\$4,262	622	\$222,190	158	\$102,594
MACON	10	\$825	141	\$398,938	41	\$2,018	289	\$119,360	146	\$99,915
MADISON	2	\$121	95	\$248,325	25	\$1,287	363	\$138,235	246	\$144,850
MARIES	0	\$0	41	\$157,553	11	\$570	101	\$23,137	52	\$24,862
MARION	23	\$865	301	\$897,976	113	\$5,865	365	\$186,559	287	\$171,221
MERCER	1	\$135	22	\$47,180	9	\$589	69	\$25,010	56	\$31,354
MILLER	1	\$37	125	\$354,761	33	\$2,050	309	\$133,418	130	\$54,675
MISSISSIPPI	0	\$0	99	\$229,896	134	\$6,437	545	\$157,241	512	\$319,270
MONITEAU	0	\$0	66	\$185,501	16	\$799	114	\$44,452	46	\$21,048
MONROE	4	\$277	40	\$94,712	25	\$1,205	97	\$36,754	48	\$17,684
MONTGOMERY	1	\$41	149	\$341,666	24	\$1,495	151	\$65,206	46	\$19,625
MORGAN	0	\$0	104	\$265,015	96	\$4,827	266	\$124,746	103	\$41,370
NEW MADRID	0	\$0	218	\$557,320	171	\$7,995	714	\$283,759	576	\$343,721
NEWTON	0	\$0	272	\$769,271	144	\$9,286	1,404	\$392,754	241	\$182,347
NODAWAY	0	\$0	102	\$248,192	46	\$2,507	318	\$124,297	84	\$46,916
OREGON	0	\$0	69	\$173,708	70	\$4,745	365	\$109,759	199	\$97,240
OSAGE	0	\$0	69	\$189,538	13	\$607	87	\$44,357	60	\$31,612
OZARK	0	\$0	31	\$104,660	32	\$1,622	204	\$62,632	79	\$40,684
PEMISCOT	0	\$0	124	\$371,936	277	\$11,276	1,074	\$508,447	958	\$645,333
PERRY	0	\$0	83	\$238,088	38	\$1,943	247	\$80,819	143	\$76,530
PETTIS	0	\$0	261	\$704,444	77	\$5,728	653	\$258,088	264	\$122,693
PHELPS	23	\$2,286	210	\$553,719	65	\$3,934	683	\$238,880	304	\$181,823
PIKE	1	\$78	88	\$244,109	30	\$2,210	292	\$135,408	94	\$49,976
PLATTE	0	\$0	135	\$442,009	28	\$1,454	283	\$99,012	92	\$44,358
POLK	3	\$172	182	\$481,988	65	\$3,731	551	\$184,175	152	\$59,997
PULASKI	10	\$573	129	\$338,071	51	\$2,927	368	\$193,625	175	\$102,488
PUTMAN	4	\$572	27	\$59,045	17	\$1,040	135	\$50,264	66	\$68,560
RALLS	2	\$103	30	\$83,419	17	\$858	65	\$693	43	\$27,142
RANDOLPH	2	\$269	185	\$496,817	73	\$4,481	457	\$142,063	239	\$124,153
RAY	0	\$0	100	\$261,631	19	\$402	207	\$68,424	75	\$38,928
REYNOLDS	0	\$0	34	\$79,744	28	\$1,168	272	\$114,027	181	\$251,528
RIPLEY	0	\$0	48	\$119,435	106	\$5,960	854	\$251,270	573	\$372,779
ST. CHARLES	50	\$2,458	439	\$1,135,340	107	\$6,022	1,071	\$393,365	280	\$189,003
ST. CLAIR	43	\$1,543	65	\$156,229	18	\$1,098	204	\$101,584	95	\$61,464
ST. FRANCOIS	9	\$613	326	\$878,681	142	\$8,147	952	\$354,399	992	\$599,914
STE.GENEVIEVE	0	\$0	56	\$147,119	26	\$1,611	174	\$59,281	167	\$108,552
ST. LOUIS	100	\$3,783	3,673	\$10,670,690	594	\$30,121	5,427	\$2,274,338	2,680	\$1,913,749
SALINE	0	\$0	123	\$318,768	76	\$3,209	384	\$120,254	242	\$109,242
SCHUYLER	9	\$567	26	\$72,894	23	\$1,123	118	\$36,196	45	\$24,289
SCOTLAND	1	\$78	36	\$112,529	17	\$656	124	\$52,442	40	\$15,229
SCOTT	0	\$0	260	\$672,058	224	\$12,710	1,488	\$449,157	690	\$408,900
SHANNON	0	\$0	43	\$102,156	44	\$2,353	310	\$137,006	118	\$64,600
SHELBY	3	\$469	63	\$157,185	6	\$311	82	\$26,202	58	\$25,261
STODDARD	0	\$0	231	\$591,946	194	\$8,807	1,170	\$349,039	556	\$335,566
STONE	4	\$353	116	\$336,166	83	\$5,394	698	\$226,049	106	\$42,676
SULLIVAN	10	\$778	49	\$146,735	43	\$3,094	223	\$70,166	72	\$64,771
TANEY	10	\$1,075	148	\$389,005	148	\$8,371	1,215	\$370,388	137	\$57,496
TEXAS	1	\$48	142	\$354,844	83	\$5,244	690	\$242,954	225	\$103,758
VERNON	0	\$0	167	\$452,925	86	\$4,831	561	\$162,396	213	\$159,332
WARREN	0	\$0	40	\$91,233	31	\$1,865	193	\$72,449	69	\$38,356
WASHINGTON	2	\$494	123	\$380,659	55	\$3,315	567	\$185,900	590	\$622,891
WAYNE	0	\$0	91	\$224,104	70	\$4,031	396	\$128,363	416	\$338,607
WEBSTER	5	\$190	146	\$390,834	101	\$5,778	696	\$227,071	130	\$56,609
WORTH	0	\$0	22	\$57,096	6	\$405	54	\$22,568	15	\$15,683
WRIGHT	0	\$0	96	\$284,287	75	\$4,486	544	\$175,616	230	\$89,971
ST. LOUIS CITY	12	\$482	1,373	\$4,067,957	545	\$29,743	5,230	\$2,208,521	3,318	\$2,223,836
INVALID COUNTY	0	\$0	0	\$0	2	\$113	92	\$48,618	0	\$0

NOTE: COUNTY REPRESENTS WHERE THE RECIPIENT LIVES, NOT NECESSARILY WHERE THE SERVICE WAS PROVIDED.

**TABLE 22
MO HEALTHNET RECIPIENTS AND PAYMENTS BY TYPE OF SERVICE
MARCH 2008**

	PHARMACY SERVICES RECIPIENTS	PHARMACY SERVICES PAYMENTS	PHYSICALLY DISABLED WAIVER RECIPIENTS	PHYSICALLY DISABLED WAIVER PAYMENTS	PHYSICIAN SERVICES RECIPIENTS	PHYSICIAN SERVICES PAYMENTS	PODIATRY SERVICES RECIPIENTS	PODIATRY SERVICES PAYMENTS
STATE TOTAL	196,166	\$51,882,646	56	\$485,720	21,305	\$1,913,784	6,245	\$242,121
ADAIR	1,500	\$407,133	0	\$0	174	\$14,880	26	\$766
ANDREW	625	\$127,384	0	\$0	19	\$3,327	30	\$272
ATCHISON	281	\$60,440	0	\$0	45	\$3,351	1	\$24
AUDRAIN	606	\$174,180	0	\$0	138	\$9,924	4	\$40
BARRY	2,327	\$476,312	0	\$0	72	\$7,190	32	\$915
BARTON	966	\$202,145	1	\$5,871	119	\$11,275	4	\$314
BATES	743	\$375,768	0	\$0	138	\$7,918	46	\$1,253
BENTON	634	\$183,478	1	\$5,210	67	\$4,448	24	\$1,611
BOLLINGER	1,028	\$250,940	0	\$0	69	\$8,334	21	\$1,166
BOONE	2,718	\$848,866	5	\$27,447	285	\$19,750	88	\$2,113
BUCHANAN	5,487	\$1,290,067	0	\$0	256	\$28,074	135	\$3,911
BUTLER	5,126	\$1,231,472	0	\$0	821	\$59,488	209	\$10,634
CALDWELL	294	\$47,519	0	\$0	15	\$4,996	16	\$845
CALLAWAY	735	\$225,095	1	\$18,144	47	\$6,946	13	\$350
CAMDEN	698	\$195,661	0	\$0	133	\$16,163	34	\$1,541
CAPE GIRARDEAU	3,507	\$813,796	2	\$67,925	326	\$70,971	76	\$3,853
CARROLL	688	\$125,705	0	\$0	155	\$7,474	1	\$8
CARTER	753	\$192,699	0	\$0	109	\$9,470	28	\$1,552
CASS	1,983	\$574,953	0	\$0	142	\$8,545	82	\$2,812
CEDAR	812	\$204,305	0	\$0	53	\$4,167	19	\$1,127
CHARITON	180	\$45,585	0	\$0	28	\$1,660	4	\$140
CHRISTIAN	2,998	\$660,817	0	\$0	101	\$13,366	47	\$2,974
CLARK	449	\$88,924	0	\$0	94	\$5,250	9	\$466
CLAY	3,544	\$830,545	3	\$7,209	218	\$13,984	235	\$5,258
CLINTON	689	\$119,940	0	\$0	33	\$3,841	35	\$882
COLE	1,051	\$306,928	1	\$3,071	76	\$5,751	60	\$2,128
COOPER	344	\$82,181	0	\$0	37	\$1,328	14	\$210
CRAWFORD	1,896	\$455,955	1	\$18,097	96	\$9,640	35	\$1,307
DADE	502	\$110,171	1	\$9,555	17	\$1,025	3	\$158
DALLAS	1,195	\$333,071	0	\$0	33	\$3,315	27	\$866
DAVISS	402	\$84,719	0	\$0	25	\$3,937	7	\$237
DEKALB	460	\$136,741	0	\$0	20	\$2,350	13	\$375
DENT	1,365	\$291,916	1	\$7,587	318	\$12,272	19	\$1,548
DOUGLAS	1,124	\$229,819	0	\$0	78	\$6,539	19	\$450
DUNKLIN	5,802	\$1,345,988	1	\$7,230	921	\$82,477	147	\$4,324
FRANKLIN	1,389	\$568,179	0	\$0	149	\$14,025	56	\$2,306
GASCONADE	336	\$96,496	0	\$0	29	\$2,135	3	\$188
GENTRY	355	\$64,529	0	\$0	10	\$849	34	\$907
GREENE	13,474	\$3,101,329	1	\$215	648	\$72,496	161	\$8,432
GRUNDY	719	\$122,522	0	\$0	18	\$2,671	26	\$808
HARRISON	627	\$94,564	0	\$0	31	\$5,742	13	\$185
HENRY	981	\$242,419	1	\$4,631	78	\$4,960	49	\$2,287
HICKORY	600	\$141,461	1	\$7,699	46	\$3,835	14	\$428
HOLT	256	\$81,332	0	\$0	18	\$851	1	\$26
HOWARD	263	\$59,349	0	\$0	20	\$1,619	2	-\$26
HOWELL	3,345	\$631,858	1	\$8,240	281	\$26,663	32	\$1,022
IRON	1,110	\$290,963	0	\$0	131	\$13,895	15	\$488
JACKSON	16,687	\$4,529,327	6	\$53,799	1,250	\$93,602	847	\$27,480
JASPER	8,114	\$1,899,232	0	\$0	904	\$91,714	168	\$6,047
JEFFERSON	2,917	\$994,507	2	\$26,868	823	\$74,633	119	\$6,199
JOHNSON	1,130	\$340,434	0	\$0	122	\$5,474	38	\$1,326
KNOX	298	\$72,182	0	\$0	24	\$1,866	6	\$78
LACLEDE	1,140	\$322,360	0	\$0	40	\$5,398	41	\$1,405
LAFAYETTE	1,221	\$333,287	0	\$0	51	\$5,097	44	\$1,645
LAWRENCE	2,297	\$440,027	0	\$0	110	\$7,577	13	\$695
LEWIS	521	\$113,236	0	\$0	18	\$2,107	23	\$808
LINCOLN	934	\$344,078	2	\$28,003	268	\$13,299	45	\$1,462

NOTE: COUNTY REPRESENTS WHERE THE RECIPIENT LIVES, NOT NECESSARILY WHERE THE SERVICE WAS PROVIDED.

**TABLE 22
MO HEALTHNET RECIPIENTS AND PAYMENTS BY TYPE OF SERVICE
MARCH 2008**

	PHARMACY SERVICES RECIPIENTS	PHARMACY SERVICES PAYMENTS	PHYSICALLY DISABLED WAIVER RECIPIENTS	PHYSICALLY DISABLED WAIVER PAYMENTS	PHYSICIAN SERVICES RECIPIENTS	PHYSICIAN SERVICES PAYMENTS	PODIATRY SERVICES RECIPIENTS	PODIATRY SERVICES PAYMENTS
LINN	389	\$98,454	0	\$0	59	\$4,885	5	\$247
LIVINGSTON	884	\$188,816	0	\$0	106	\$4,959	20	\$639
MCDONALD	1,672	\$318,386	1	\$8,810	130	\$15,862	23	\$584
MACON	428	\$112,962	0	\$0	96	\$5,702	4	\$50
MADISON	569	\$166,716	3	\$25,291	53	\$5,836	25	\$860
MARIES	264	\$160,214	0	\$0	42	\$3,150	12	\$652
MARION	1,133	\$353,644	1	\$7,581	54	\$3,745	37	\$1,352
MERCER	235	\$45,237	0	\$0	4	\$565	7	\$191
MILLER	602	\$196,926	0	\$0	79	\$6,074	36	\$2,306
MISSISSIPPI	1,835	\$365,431	0	\$0	162	\$15,220	76	\$3,393
MONITEAU	240	\$78,232	0	\$0	9	\$446	8	\$685
MONROE	203	\$52,651	0	\$0	28	\$1,567	9	\$237
MONTGOMERY	325	\$80,725	0	\$0	63	\$3,256	24	\$539
MORGAN	550	\$137,775	0	\$0	51	\$4,502	42	\$1,745
NEW MADRID	2,399	\$562,272	0	\$0	375	\$27,143	55	\$2,841
NEWTON	3,112	\$728,861	1	\$1,347	297	\$33,392	59	\$2,011
NODAWAY	600	\$125,569	0	\$0	13	\$939	27	\$914
OREGON	1,179	\$253,635	0	\$0	64	\$9,033	19	\$991
OSAGE	196	\$47,130	0	\$0	12	\$958	11	\$205
OZARK	720	\$161,398	0	\$0	55	\$3,422	16	\$508
PEMISCOT	3,215	\$810,409	0	\$0	628	\$72,126	22	\$1,920
PERRY	469	\$116,918	0	\$0	59	\$3,687	14	\$555
PETTIS	1,123	\$406,206	1	\$9,171	220	\$14,564	27	\$823
PHELPS	1,551	\$469,710	0	\$0	215	\$13,838	80	\$4,301
PIKE	471	\$262,685	1	\$4,016	59	\$7,187	6	\$132
PLATTE	941	\$232,876	0	\$0	41	\$3,830	35	\$860
POLK	1,601	\$498,869	1	\$13,846	82	\$6,615	33	\$1,082
PULASKI	933	\$270,343	0	\$0	118	\$9,336	28	\$1,403
PUTMAN	341	\$72,578	0	\$0	51	\$3,631	6	\$257
RALLS	228	\$102,772	0	\$0	12	\$1,240	7	\$832
RANDOLPH	848	\$253,713	0	\$0	209	\$13,375	52	\$2,190
RAY	749	\$186,549	0	\$0	27	\$1,482	35	\$328
REYNOLDS	783	\$202,863	0	\$0	89	\$12,440	44	\$2,249
RIPLEY	2,210	\$507,548	0	\$0	314	\$31,779	63	\$2,582
ST. CHARLES	1,987	\$636,440	2	\$2,473	441	\$30,782	105	\$4,191
ST. CLAIR	514	\$122,110	0	\$0	88	\$5,404	18	\$726
ST. FRANCOIS	2,407	\$727,268	2	\$6,939	201	\$13,209	95	\$4,467
STE. GENEVIEVE	411	\$112,606	0	\$0	59	\$4,545	5	\$291
ST. LOUIS	10,627	\$3,776,364	8	\$84,278	2,398	\$213,450	720	\$25,688
SALINE	804	\$192,908	0	\$0	79	\$7,207	24	\$677
SCHUYLER	337	\$69,473	0	\$0	41	\$2,971	2	\$220
SCOTLAND	307	\$53,900	0	\$0	27	\$2,154	1	\$6
SCOTT	4,002	\$908,249	1	\$4,419	343	\$48,766	127	\$4,943
SHANNON	830	\$182,067	0	\$0	57	\$3,352	10	\$665
SHELBY	179	\$38,965	0	\$0	16	\$1,695	4	\$171
STODDARD	3,002	\$655,598	0	\$0	280	\$28,215	63	\$2,648
STONE	1,635	\$380,786	0	\$0	63	\$7,804	22	\$1,290
SULLIVAN	501	\$119,278	0	\$0	47	\$3,839	7	\$238
TANEY	2,589	\$555,694	1	\$2,454	171	\$12,656	30	\$1,005
TEXAS	1,778	\$401,519	0	\$0	138	\$7,730	49	\$3,785
VERNON	1,215	\$310,150	0	\$0	106	\$7,809	20	\$786
WARREN	408	\$172,228	1	\$8,296	106	\$6,844	14	\$736
WASHINGTON	1,383	\$410,217	0	\$0	189	\$25,713	19	\$1,350
WAYNE	1,656	\$330,927	0	\$0	189	\$15,255	31	\$1,609
WEBSTER	1,819	\$419,861	0	\$0	86	\$10,761	34	\$2,640
WORTH	123	\$41,450	0	\$0	5	\$452	1	\$32
WRIGHT	1,799	\$379,159	0	\$0	165	\$13,209	33	\$774
ST. LOUIS CITY	10,496	\$4,211,213	0	\$0	1,781	\$169,780	530	\$22,003
INVALID COUNTY	133	\$30,257	0	\$0	6	\$461	1	\$91

NOTE: COUNTY REPRESENTS WHERE THE RECIPIENT LIVES, NOT NECESSARILY WHERE THE SERVICE WAS PROVIDED.

**TABLE 22
MO HEALTHNET RECIPIENTS AND PAYMENTS BY TYPE OF SERVICE
MARCH 2008**

	PRIVATE HOME ICF/MR RECIPIENTS	PRIVATE HOME ICF/MR PAYMENTS	PSYCH CARE UNDER AGE 22 RECIPIENTS	PSYCH CARE UNDER AGE 22 PAYMENTS	PSYCH REHAB PRIVATE RECIPIENTS	PSYCH REHAB PRIVATE PAYMENTS	PSYCH REHAB PUBLIC RECIPIENTS	PSYCH REHAB PUBLIC PAYMENTS
STATE TOTAL	75	\$406,864	113	\$388,308	0	\$0	14,450	\$8,808,457
ADAIR	0	\$0	0	\$0	0	\$0	161	\$158,814
ANDREW	1	\$4,133	0	\$0	0	\$0	7	\$3,578
ATCHISON	0	\$0	0	\$0	0	\$0	2	\$2,537
AUDRAIN	0	\$0	0	\$0	0	\$0	120	\$93,506
BARRY	0	\$0	0	\$0	0	\$0	96	\$72,760
BARTON	0	\$0	0	\$0	0	\$0	13	\$4,839
BATES	0	\$0	0	\$0	0	\$0	62	\$43,762
BENTON	0	\$0	0	\$0	0	\$0	95	\$55,570
BOLLINGER	0	\$0	0	\$0	0	\$0	80	\$42,825
BOONE	0	\$0	1	\$992	0	\$0	536	\$403,876
BUCHANAN	0	\$0	2	\$1,022	0	\$0	358	\$170,341
BUTLER	0	\$0	0	\$0	0	\$0	102	\$61,298
CALDWELL	0	\$0	0	\$0	0	\$0	16	\$5,555
CALLAWAY	0	\$0	0	\$0	0	\$0	123	\$82,709
CAMDEN	0	\$0	0	\$0	0	\$0	117	\$55,034
CAPE GIRARDEAU	0	\$0	3	\$53,001	0	\$0	253	\$175,826
CARROLL	0	\$0	0	\$0	0	\$0	53	\$26,174
CARTER	0	\$0	0	\$0	0	\$0	7	\$3,737
CASS	0	\$0	0	\$0	0	\$0	115	\$65,333
CEDAR	0	\$0	0	\$0	0	\$0	97	\$66,944
CHARITON	0	\$0	0	\$0	0	\$0	13	\$7,634
CHRISTIAN	0	\$0	0	\$0	0	\$0	146	\$97,888
CLARK	0	\$0	0	\$0	0	\$0	15	\$4,740
CLAY	0	\$0	2	\$30	0	\$0	407	\$153,525
CLINTON	0	\$0	0	\$0	0	\$0	18	\$6,707
COLE	0	\$0	0	\$0	0	\$0	273	\$202,493
COOPER	0	\$0	0	\$0	0	\$0	41	\$25,079
CRAWFORD	0	\$0	1	\$7,489	0	\$0	176	\$86,957
DADE	0	\$0	0	\$0	0	\$0	10	\$4,784
DALLAS	0	\$0	0	\$0	0	\$0	56	\$46,892
DAVISS	0	\$0	0	\$0	0	\$0	6	\$782
DEKALB	5	\$20,607	0	\$0	0	\$0	24	\$19,044
DENT	0	\$0	0	\$0	0	\$0	97	\$39,246
DOUGLAS	0	\$0	0	\$0	0	\$0	14	\$8,673
DUNKLIN	0	\$0	1	\$5,512	0	\$0	106	\$65,283
FRANKLIN	0	\$0	1	\$4,609	0	\$0	136	\$61,692
GASCONADE	0	\$0	0	\$0	0	\$0	50	\$25,973
GENTRY	0	\$0	0	\$0	0	\$0	2	\$40
GREENE	0	\$0	0	\$0	0	\$0	1,080	\$829,511
GRUNDY	0	\$0	0	\$0	0	\$0	70	\$44,238
HARRISON	0	\$0	0	\$0	0	\$0	19	\$11,393
HENRY	0	\$0	0	\$0	0	\$0	166	\$92,220
HICKORY	0	\$0	0	\$0	0	\$0	8	\$6,326
HOLT	0	\$0	0	\$0	0	\$0	2	\$1,110
HOWARD	0	\$0	0	\$0	0	\$0	51	\$24,178
HOWELL	0	\$0	0	\$0	0	\$0	134	\$66,763
IRON	0	\$0	0	\$0	0	\$0	45	\$14,840
JACKSON	0	\$0	22	\$28,980	0	\$0	1,278	\$766,275
JASPER	0	\$0	0	\$0	0	\$0	301	\$187,813
JEFFERSON	7	\$28,367	4	\$6,961	0	\$0	252	\$98,883
JOHNSON	0	\$0	0	\$0	0	\$0	167	\$115,853
KNOX	0	\$0	0	\$0	0	\$0	28	\$16,674
LACLEDE	0	\$0	0	\$0	0	\$0	115	\$49,269
LAFAYETTE	0	\$0	0	\$0	0	\$0	85	\$60,054
LAWRENCE	0	\$0	1	\$36	0	\$0	83	\$50,150
LEWIS	0	\$0	0	\$0	0	\$0	18	\$9,198
LINCOLN	0	\$0	0	\$0	0	\$0	114	\$62,547

NOTE: COUNTY REPRESENTS WHERE THE RECIPIENT LIVES, NOT NECESSARILY WHERE THE SERVICE WAS PROVIDED.

**TABLE 22
MO HEALTHNET RECIPIENTS AND PAYMENTS BY TYPE OF SERVICE
MARCH 2008**

	PRIVATE HOME ICF/MR RECIPIENTS	PRIVATE HOME ICF/MR PAYMENTS	PSYCH CARE UNDER AGE 22 RECIPIENTS	PSYCH CARE UNDER AGE 22 PAYMENTS	PSYCH REHAB PRIVATE RECIPIENTS	PSYCH REHAB PRIVATE PAYMENTS	PSYCH REHAB PUBLIC RECIPIENTS	PSYCH REHAB PUBLIC PAYMENTS
LINN	0	\$0	0	\$0	0	\$0	28	\$9,529
LIVINGSTON	0	\$0	0	\$0	0	\$0	89	\$49,174
MCDONALD	0	\$0	0	\$0	0	\$0	20	\$12,015
MACON	0	\$0	0	\$0	0	\$0	39	\$25,734
MADISON	0	\$0	0	\$0	0	\$0	48	\$24,583
MARIES	0	\$0	0	\$0	0	\$0	18	\$11,025
MARION	0	\$0	0	\$0	0	\$0	336	\$346,480
MERCER	0	\$0	0	\$0	0	\$0	8	\$2,829
MILLER	0	\$0	1	\$17,859	0	\$0	105	\$56,505
MISSISSIPPI	0	\$0	0	\$0	0	\$0	65	\$33,895
MONITEAU	0	\$0	0	\$0	0	\$0	39	\$15,577
MONROE	0	\$0	0	\$0	0	\$0	15	\$9,593
MONTGOMERY	0	\$0	0	\$0	0	\$0	22	\$17,281
MORGAN	0	\$0	0	\$0	0	\$0	65	\$40,626
NEW MADRID	0	\$0	0	\$0	0	\$0	47	\$20,443
NEWTON	0	\$0	0	\$0	0	\$0	90	\$64,515
NODAWAY	0	\$0	0	\$0	0	\$0	27	\$18,975
OREGON	0	\$0	0	\$0	0	\$0	20	\$7,898
OSAGE	0	\$0	0	\$0	0	\$0	26	\$13,695
OZARK	0	\$0	0	\$0	0	\$0	9	\$5,736
PEMISCOT	0	\$0	0	\$0	0	\$0	29	\$23,175
PERRY	0	\$0	0	\$0	0	\$0	64	\$45,404
PETTIS	0	\$0	0	\$0	0	\$0	175	\$110,536
PHELPS	0	\$0	1	\$3,457	0	\$0	213	\$119,194
PIKE	0	\$0	0	\$0	0	\$0	32	\$24,451
PLATTE	0	\$0	1	\$500	0	\$0	99	\$58,806
POLK	0	\$0	0	\$0	0	\$0	88	\$82,510
PULASKI	0	\$0	0	\$0	0	\$0	79	\$48,925
PUTMAN	0	\$0	0	\$0	0	\$0	15	\$10,164
RALLS	0	\$0	0	\$0	0	\$0	39	\$44,156
RANDOLPH	0	\$0	0	\$0	0	\$0	89	\$30,600
RAY	0	\$0	0	\$0	0	\$0	37	\$11,126
REYNOLDS	0	\$0	0	\$0	0	\$0	15	\$7,342
RIPLEY	0	\$0	0	\$0	0	\$0	10	\$4,326
ST. CHARLES	0	\$0	1	\$1,152	0	\$0	266	\$133,277
ST. CLAIR	0	\$0	0	\$0	0	\$0	28	\$13,492
ST. FRANCOIS	0	\$0	1	\$7,489	0	\$0	411	\$205,701
STE.GENEVIEVE	0	\$0	0	\$0	0	\$0	72	\$47,083
ST. LOUIS	15	\$59,432	26	\$182,481	0	\$0	1,116	\$557,135
SALINE	0	\$0	0	\$0	0	\$0	50	\$23,831
SCHUYLER	0	\$0	0	\$0	0	\$0	7	\$2,506
SCOTLAND	0	\$0	0	\$0	0	\$0	4	\$1,438
SCOTT	0	\$0	0	\$0	0	\$0	132	\$76,473
SHANNON	0	\$0	0	\$0	0	\$0	10	\$3,853
SHELBY	0	\$0	0	\$0	0	\$0	6	\$4,113
STODDARD	0	\$0	0	\$0	0	\$0	94	\$38,973
STONE	0	\$0	0	\$0	0	\$0	57	\$30,162
SULLIVAN	0	\$0	0	\$0	0	\$0	20	\$9,484
TANEY	0	\$0	0	\$0	0	\$0	116	\$84,603
TEXAS	0	\$0	0	\$0	0	\$0	37	\$22,838
VERNON	0	\$0	0	\$0	0	\$0	82	\$57,199
WARREN	0	\$0	0	\$0	0	\$0	66	\$35,548
WASHINGTON	0	\$0	0	\$0	0	\$0	77	\$22,652
WAYNE	0	\$0	0	\$0	0	\$0	45	\$23,979
WEBSTER	0	\$0	0	\$0	0	\$0	96	\$91,169
WORTH	0	\$0	0	\$0	0	\$0	1	\$944
WRIGHT	0	\$0	0	\$0	0	\$0	38	\$15,146
ST. LOUIS CITY	47	\$294,325	42	\$58,835	0	\$0	1,499	\$940,011
INVALID COUNTY	0	\$0	2	\$7,902	0	\$0	1	\$278

NOTE: COUNTY REPRESENTS WHERE THE RECIPIENT LIVES, NOT NECESSARILY WHERE THE SERVICE WAS PROVIDED.

**TABLE 22
MO HEALTHNET RECIPIENTS AND PAYMENTS BY TYPE OF SERVICE
MARCH 2008**

	PSYCHOLOGIST SERVICES RECIPIENTS	PSYCHOLOGIST SERVICES PAYMENTS	REHAB CENTER SERVICES RECIPIENTS	REHAB CENTER SERVICES PAYMENTS	RURAL HEALTH CLINICS RECIPIENTS	RURAL HEALTH CLINICS PAYMENTS	STATE INSTIT TCM RECIPIENTS	STATE INSTIT TCM PAYMENTS
STATE TOTAL	4,577	\$636,696	180	\$29,179	45,749	\$14,460,807	20,057	\$5,154,351
ADAIR	17	\$5,098	0	\$0	34	\$4,697	269	\$94,551
ANDREW	8	\$2,009	0	\$0	22	\$2,216	56	\$11,705
ATCHISON	4	\$409	0	\$0	17	\$1,504	23	\$8,298
AUDRAIN	26	\$2,731	0	\$0	64	\$4,639	178	\$35,506
BARRY	43	\$5,603	1	\$22	1,074	\$97,230	100	\$30,474
BARTON	79	\$10,335	0	\$0	90	\$8,803	44	\$13,317
BATES	50	\$6,783	0	\$0	138	\$11,539	64	\$16,471
BENTON	28	\$2,206	3	\$825	265	\$21,576	76	\$25,356
BOLLINGER	3	\$263	0	\$0	298	\$27,227	65	\$16,662
BOONE	36	\$4,642	1	\$13	34	\$2,576	348	\$72,874
BUCHANAN	57	\$12,045	2	\$310	46	\$3,933	622	\$138,426
BUTLER	39	\$4,180	0	\$0	3,535	\$10,167,726	243	\$68,384
CALDWELL	4	\$315	0	\$0	61	\$4,500	43	\$9,721
CALLAWAY	11	\$847	0	\$0	73	\$7,250	188	\$59,203
CAMDEN	28	\$2,757	0	\$0	34	\$2,734	91	\$20,445
CAPE GIRARDEAU	57	\$7,495	10	\$911	1,138	\$105,846	267	\$75,160
CARROLL	4	\$644	0	\$0	117	\$11,860	48	\$11,584
CARTER	2	\$542	0	\$0	432	\$55,006	21	\$3,543
CASS	67	\$8,613	0	\$0	94	\$11,488	218	\$70,702
CEDAR	68	\$8,824	0	\$0	418	\$36,249	64	\$18,791
CHARITON	0	\$0	2	\$103	47	\$3,382	21	\$2,429
CHRISTIAN	129	\$19,115	15	\$1,343	402	\$35,209	142	\$21,570
CLARK	1	\$240	0	\$0	40	\$3,920	37	\$8,979
CLAY	40	\$4,431	1	\$220	24	\$1,234	730	\$114,142
CLINTON	6	\$957	0	\$0	71	\$6,214	53	\$11,992
COLE	47	\$6,248	0	\$0	19	\$1,682	101	\$23,939
COOPER	7	\$876	0	\$0	144	\$10,615	19	\$5,985
CRAWFORD	18	\$1,958	0	\$0	768	\$83,424	70	\$17,414
DADE	33	\$3,323	0	\$0	99	\$12,442	17	\$1,982
DALLAS	19	\$2,540	0	\$0	713	\$77,113	42	\$7,989
DAVISS	3	\$730	0	\$0	46	\$4,376	34	\$9,122
DEKALB	7	\$1,191	0	\$0	109	\$9,565	21	\$4,156
DENT	11	\$1,483	0	\$0	683	\$57,416	48	\$14,138
DOUGLAS	16	\$2,292	0	\$0	456	\$39,958	43	\$11,261
DUNKLIN	10	\$1,800	0	\$0	2,396	\$236,030	161	\$48,088
FRANKLIN	30	\$3,918	4	\$415	177	\$34,980	238	\$57,974
GASCONADE	7	\$616	2	\$106	123	\$10,520	49	\$12,870
GENTRY	2	\$116	0	\$0	71	\$6,410	83	\$22,659
GREENE	697	\$99,456	33	\$4,804	758	\$70,424	575	\$136,628
GRUNDY	7	\$1,355	0	\$0	175	\$14,257	118	\$28,774
HARRISON	2	\$328	0	\$0	260	\$22,381	80	\$19,423
HENRY	88	\$9,018	1	\$19	405	\$41,120	118	\$47,000
HICKORY	8	\$875	0	\$0	375	\$37,461	26	\$8,413
HOLT	8	\$942	0	\$0	20	\$2,864	17	\$4,291
HOWARD	2	\$183	0	\$0	9	\$552	77	\$18,134
HOWELL	16	\$4,492	1	\$20	2,201	\$264,973	147	\$39,420
IRON	0	\$0	1	\$48	183	\$18,539	114	\$22,972
JACKSON	329	\$36,186	13	\$4,961	60	\$5,916	1,848	\$419,173
JASPER	426	\$55,255	1	\$498	86	\$8,905	335	\$92,995
JEFFERSON	109	\$14,130	1	\$188	338	\$27,657	482	\$79,706
JOHNSON	60	\$5,273	2	\$55	210	\$22,935	132	\$44,492
KNOX	3	\$565	0	\$0	108	\$16,157	23	\$3,744
LACLEDE	72	\$25,618	0	\$0	599	\$47,967	115	\$25,236
LAFAYETTE	34	\$2,584	1	\$72	364	\$31,272	171	\$41,266
LAWRENCE	79	\$11,871	1	\$52	664	\$62,476	119	\$34,088
LEWIS	0	\$0	0	\$0	124	\$9,494	49	\$19,782
LINCOLN	44	\$3,950	0	\$0	68	\$6,090	305	\$71,464

NOTE: COUNTY REPRESENTS WHERE THE RECIPIENT LIVES, NOT NECESSARILY WHERE THE SERVICE WAS PROVIDED.

**TABLE 22
MO HEALTHNET RECIPIENTS AND PAYMENTS BY TYPE OF SERVICE
MARCH 2008**

	PSYCHOLOGIST SERVICES RECIPIENTS	PSYCHOLOGIST SERVICES PAYMENTS	REHAB CENTER SERVICES RECIPIENTS	REHAB CENTER SERVICES PAYMENTS	RURAL HEALTH CLINICS RECIPIENTS	RURAL HEALTH CLINICS PAYMENTS	STATE INSTIT TCM RECIPIENTS	STATE INSTIT TCM PAYMENTS
LINN	4	\$375	0	\$0	177	\$13,740	82	\$20,721
LIVINGSTON	10	\$1,612	1	\$56	187	\$13,447	147	\$32,569
MCDONALD	34	\$4,987	0	\$0	478	\$43,681	39	\$11,659
MACON	4	\$660	0	\$0	149	\$10,777	100	\$25,432
MADISON	5	\$625	0	\$0	262	\$20,203	42	\$10,008
MARIES	9	\$1,022	0	\$0	57	\$4,637	21	\$6,282
MARION	9	\$1,214	0	\$0	78	\$5,966	279	\$60,521
MERCER	0	\$0	0	\$0	77	\$7,208	21	\$4,054
MILLER	25	\$1,574	0	\$0	68	\$5,061	60	\$11,788
MISSISSIPPI	4	\$1,055	2	\$40	813	\$68,533	63	\$17,802
MONITEAU	2	\$85	0	\$0	4	\$315	46	\$15,427
MONROE	3	\$328	0	\$0	49	\$3,652	62	\$12,479
MONTGOMERY	5	\$727	0	\$0	135	\$18,103	38	\$10,395
MORGAN	29	\$2,031	1	\$111	43	\$3,273	86	\$20,627
NEW MADRID	7	\$1,915	1	\$56	1,015	\$106,723	85	\$25,551
NEWTON	118	\$14,522	0	\$0	186	\$19,680	149	\$28,527
NODAWAY	11	\$1,302	0	\$0	395	\$45,876	92	\$25,609
OREGON	5	\$1,350	2	\$294	802	\$96,262	77	\$19,554
OSAGE	12	\$954	1	\$82	6	\$377	50	\$15,780
OZARK	3	\$279	0	\$0	414	\$46,906	22	\$7,118
PEMISCOT	6	\$1,037	0	\$0	2,172	\$260,434	55	\$8,727
PERRY	0	\$0	1	\$93	312	\$31,770	124	\$38,276
PETTIS	58	\$5,689	0	\$0	64	\$6,300	94	\$21,435
PHELPS	62	\$9,824	0	\$0	576	\$49,049	249	\$81,962
PIKE	7	\$804	0	\$0	306	\$25,821	33	\$13,832
PLATTE	10	\$735	0	\$0	1	\$60	131	\$20,174
POLK	101	\$24,062	0	\$0	713	\$73,500	161	\$38,604
PULASKI	19	\$3,167	0	\$0	424	\$40,968	85	\$31,347
PUTMAN	5	\$1,316	0	\$0	258	\$30,412	19	\$6,225
RALLS	1	\$62	0	\$0	18	\$1,284	49	\$13,548
RANDOLPH	12	\$1,553	1	\$37	62	\$6,396	141	\$42,769
RAY	5	\$317	0	\$0	107	\$7,229	117	\$20,297
REYNOLDS	8	\$1,136	0	\$0	324	\$57,912	31	\$7,487
RIPLEY	5	\$987	0	\$0	1,606	\$219,293	60	\$14,723
ST. CHARLES	46	\$5,500	3	\$100	16	\$1,228	776	\$251,237
ST. CLAIR	30	\$2,490	0	\$0	206	\$18,891	22	\$5,493
ST. FRANCOIS	26	\$2,323	10	\$571	484	\$40,450	347	\$65,575
STE.GENEVIEVE	1	\$29	1	\$31	164	\$14,460	57	\$16,231
ST. LOUIS	232	\$35,811	20	\$3,091	35	\$3,316	3,115	\$901,669
SALINE	23	\$2,310	1	\$176	415	\$31,469	107	\$32,508
SCHUYLER	6	\$1,360	0	\$0	137	\$17,266	30	\$6,798
SCOTLAND	3	\$570	0	\$0	112	\$12,036	13	\$2,992
SCOTT	12	\$3,110	7	\$777	1,402	\$143,113	200	\$65,312
SHANNON	2	\$85	0	\$0	514	\$48,742	21	\$4,491
SHELBY	1	\$60	0	\$0	34	\$2,191	28	\$11,417
STODDARD	13	\$3,319	1	\$42	1,756	\$202,098	176	\$48,992
STONE	56	\$7,426	1	\$200	687	\$60,978	34	\$6,495
SULLIVAN	5	\$613	0	\$0	153	\$15,752	44	\$11,521
TANEY	88	\$11,180	1	\$1,175	1,037	\$94,807	96	\$17,730
TEXAS	15	\$3,898	1	\$86	1,068	\$129,396	71	\$22,736
VERNON	198	\$31,793	0	\$0	364	\$26,855	117	\$35,855
WARREN	12	\$759	0	\$0	23	\$2,289	212	\$55,719
WASHINGTON	13	\$572	0	\$0	427	\$31,375	139	\$29,292
WAYNE	11	\$1,924	0	\$0	1,209	\$114,190	59	\$21,198
WEBSTER	43	\$4,840	1	\$70	600	\$55,043	76	\$16,787
WORTH	0	\$0	0	\$0	55	\$6,339	5	\$2,650
WRIGHT	23	\$2,865	0	\$0	1,084	\$103,367	56	\$11,292
ST. LOUIS CITY	113	\$14,862	27	\$7,106	26	\$2,508	1,526	\$405,730
INVALID COUNTY	6	\$1,435	0	\$0	24	\$3,272	32	\$8,462

NOTE: COUNTY REPRESENTS WHERE THE RECIPIENT LIVES, NOT NECESSARILY WHERE THE SERVICE WAS PROVIDED.

**TABLE 23
MO HEALTHNET RECIPIENTS AND PAYMENTS - GRAND TOTAL
MARCH 2008**

ELIGIBILITY CATEGORY: ALL CATEGORIES

NUMBER OF ELIGIBLES ENROLLED ON 02/29/08: 831,459

NUMBER OF ELIGIBLES ENROLLED DURING MARCH 2008: 851,542

CAPITATION ENROLLMENT: 415,168

	EXPENDITURES	RECIPIENTS	COST PER RECIPIENT	UNITS OF SERVICE	UNITS PER RECIPIENT	COST PER SERVICE
NURSING FACILITIES	\$66,007,582	23,888 *	\$2,763.21	154,017	6.5	\$428.57
HOSPITALS	\$74,653,452	91,174 *	\$818.80	697,854	7.7	\$106.98
INPATIENT	\$41,395,921	8,482	\$4,880.44	21,113	2.5	\$1,960.68
OUTPATIENT	\$33,257,532	87,361	\$380.69	676,741	7.8	\$49.14
DENTAL SERVICES	\$727,149	5,309 *	\$136.97	22,795	4.3	\$31.90
PHARMACY	\$51,882,646	196,166 *	\$264.48	855,467	4.4	\$60.65
PART D - COPAYS	\$518,203	74,693 *	\$6.94	472,531	6.3	\$1.10
PHYSICIAN RELATED	\$40,545,132	194,029 *	\$208.96	2,928,718	15.1	\$13.84
PHYSICIAN	\$1,913,784	21,305	\$89.83	50,805	2.4	\$37.67
CLINIC	\$17,908,195	124,399	\$143.96	2,583,208	20.8	\$6.93
FAMILY PLANNING	\$1,022,999	11,143	\$91.81	24,296	2.2	\$42.11
X-RAY AND LAB	\$1,607,330	28,162	\$57.07	91,282	3.2	\$17.61
NURSE PRACTITIONER	\$35,780	570	\$62.77	1,240	2.2	\$28.86
PODIATRY	\$242,121	6,245	\$38.77	11,090	1.8	\$21.83
CRNA SERVICES	\$199	3	\$66.49	100	33.3	\$1.99
RURAL HEALTH CLINICS	\$14,460,807	45,749	\$316.09	82,733	1.8	\$174.79
CASE MANAGEMENT	\$41,279	1,175	\$35.13	1,248	1.1	\$33.08
FED QUALIFIED HEALTH CARE	\$2,675,941	12,995	\$205.92	64,662	5.0	\$41.38
PSYCHOLOGIST SERVICES	\$636,696	4,577	\$139.11	18,054	3.9	\$35.27
IN-HOME SERVICES	\$31,183,212	37,649 *	\$828.26	7,429,036	197.3	\$4.20
HOME HEALTH SERVICES	\$349,161	741	\$471.20	56,237	75.9	\$6.21
ADULT DAY HEALTH CARE	\$998,956	1,162	\$859.69	16,166	13.9	\$61.79
AGED AND DISABLED WAIVER	\$7,255,103	14,321	\$506.61	1,803,001	125.9	\$4.02
PERSONAL CARE	\$21,725,252	33,957	\$639.79	5,416,253	159.5	\$4.01
AIDS WAIVER	\$167,967	53	\$3,169.20	8,639	163.0	\$19.44
PHYSICAL DISABLED WAIVER	\$485,720	56	\$8,673.58	71,963	1,285.1	\$6.75
INDEPENDENT LIVING WAIVER	\$201,052	131	\$1,534.75	56,777	433.4	\$3.54
REHAB AND SPECIALTY SERVICES	\$14,134,568	459,009 *	\$30.79	1,784,472	3.9	\$7.92
AUDIOLOGY SERVICES	\$15,868	287	\$55.29	1,096	3.8	\$14.48
OPTOMETRIC SERVICES	\$548,411	9,807	\$55.92	21,919	2.2	\$25.02
DURABLE MEDICAL EQUIPMENT	\$5,061,290	26,419	\$191.58	1,019,628	38.6	\$4.96
AMBULANCE SERVICES	\$1,467,390	7,622	\$192.52	167,961	22.0	\$8.74
REHABILITATION CENTER	\$29,179	180	\$162.10	4,011	22.3	\$7.27
HOSPICE	\$4,466,685	1,506	\$2,965.93	47,841	31.8	\$93.37
NON-EMERGENCY TRANS	\$2,529,073	455,269	\$5.56	521,250	1.1	\$4.85
NON-PARTICIPATING PROV	\$14,589	197	\$74.06	687	3.5	\$21.24
COMPREHENSIVE DAY REHAB	\$110	1	\$110.00	1	1.0	\$110.00
DISEASE MANAGEMENT	\$1,973	42	\$46.96	78	1.9	\$25.29
BUY-IN PREMIUMS	\$12,089,941	118,242 **	\$102.25			
PART-A	\$427,404	1,024	\$417.39			
PART-B	\$11,662,537	117,218	\$99.49			
MENTAL HEALTH SERVICES	\$32,001,035	9,390 *	\$3,407.99	1,562,621	166.4	\$20.48
PRIVATE HOME ICF/MR	\$406,864	75	\$5,424.85	2,353	31.4	\$172.91
MR/DD WAIVER	\$30,132,679	7,014	\$4,296.08	1,301,645	185.6	\$23.15
PSYCH REHAB-PRIVATE	\$0	0	\$0.00	0	0.0	\$0.00
CSTAR - PRIVATE	\$0	0	\$0.00	0	0.0	\$0.00
TARGETED CASE MANAGEMENT	\$873,925	3,031	\$288.33	117,313	38.7	\$7.45
COMMUNITY SUPPORT WAIVER	\$587,567	676	\$869.18	141,310	209.0	\$4.16
STATE INSTITUTIONS	\$27,751,722	36,083 *	\$769.11	1,412,919	39.2	\$19.64
ICF/MENTALLY RETARDED	\$7,728,723	692	\$11,168.67	22,417	32.4	\$344.77
MENTAL HOSPITAL	\$48	3	\$15.93	3	1.0	\$15.93
PSYCH CARE UNDER AGE 22	\$388,308	113	\$3,436.36	979	8.7	\$396.64
PSYCH REHAB-PUBLIC	\$8,808,457	14,450	\$609.58	631,096	43.7	\$13.96
CSTAR - PUBLIC	\$2,186,261	2,857	\$765.23	197,287	69.1	\$11.08
TARGETED CASE MANAGEMENT	\$5,154,351	20,057	\$256.99	559,778	27.9	\$9.21
FSD CASE MANAGEMENT	\$3,485,574	1,359	\$2,564.81	1,359	1.0	\$2,564.81
EPSDT SERVICES	\$10,058,620	56,630 *	\$177.62	1,203,770	21.3	\$8.36
EPSDT SCREENINGS	\$431,919	6,167	\$70.04	6,620	1.1	\$65.24
EPSDT REFERRAL SERVICES	\$9,530,200	54,371	\$175.28	1,196,280	22.0	\$7.97
EPSDT TARGETED CASE MGMT	\$96,501	870	\$110.92	870	1.0	\$110.92
MANAGED CARE PREMIUMS	\$92,237,349	415,168 *	\$222.17			
TOTAL	\$453,790,610	862,418 *	\$526.18			

* Unduplicated total.

** Recipients are not added to the total

Note: Total expenditures do not include \$4,571.65

The number of eligibles enrolled during the month include everyone eligible as of the last day of the month plus anyone who closed during the month.

The number of eligibles enrolled on the last day of the month is a point in time count of eligibles active on that date.

**TABLE 23
MO HEALTHNET RECIPIENTS AND PAYMENTS BY ELIGIBILITY CATEGORY
MARCH 2008**

ELIGIBILITY CATEGORY: OLD AGE ASSISTANCE

NUMBER OF ELIGIBLES ENROLLED ON 02/29/08: 66,776

NUMBER OF ELIGIBLES ENROLLED DURING MARCH 2008: 68,290

	EXPENDITURES	RECIPIENTS	COST PER RECIPIENT	UNITS OF SERVICE	UNITS PER RECIPIENT	COST PER SERVICE
NURSING FACILITIES	\$49,812,162	18,463 *	\$2,697.95	158,911	8.6	\$313.46
HOSPITALS	\$4,435,067	12,405 *	\$357.52	137,743	11.1	\$32.20
INPATIENT	\$1,468,235	263	\$5,582.64	-11,808	-44.9	-\$124.34
OUTPATIENT	\$2,966,833	12,288	\$241.44	149,551	12.2	\$19.84
DENTAL SERVICES	\$64,336	378 *	\$170.20	1,109	2.9	\$58.01
PHARMACY	\$1,697,351	24,529 *	\$69.20	114,100	4.7	\$14.88
PART D - COPAYS	\$207,064	31,378 *	\$6.60	194,840	6.2	\$1.06
PHYSICIAN RELATED	\$3,865,080	34,967 *	\$110.54	641,589	18.3	\$6.02
PHYSICIAN	\$344,950	5,623	\$61.35	14,813	2.6	\$23.29
CLINIC	\$2,675,769	24,533	\$109.07	577,965	23.6	\$4.63
FAMILY PLANNING	\$284	2	\$141.94	3	1.5	\$94.62
X-RAY AND LAB	\$205,210	4,808	\$42.68	18,599	3.9	\$11.03
NURSE PRACTITIONER	\$6,801	155	\$43.88	340	2.2	\$20.00
PODIATRY	\$97,734	3,369	\$29.01	5,645	1.7	\$17.31
CRNA SERVICES	\$0	0	\$0.00	0	0.0	\$0.00
RURAL HEALTH CLINICS	\$405,370	6,811	\$59.52	20,215	3.0	\$20.05
CASE MANAGEMENT	\$0	0	\$0.00	0	0.0	\$0.00
FED QUALIFIED HEALTH CARE	\$92,728	1,095	\$84.68	2,972	2.7	\$31.20
PSYCHOLOGIST SERVICES	\$36,231	350	\$103.52	1,037	3.0	\$34.94
IN-HOME SERVICES	\$14,605,576	17,867 *	\$817.46	3,490,097	195.3	\$4.18
HOME HEALTH SERVICES	\$30,600	51	\$599.99	1,574	30.9	\$19.44
ADULT DAY HEALTH CARE	\$228,772	294	\$778.14	3,679	12.5	\$62.18
AGED AND DISABLED WAIVER	\$6,850,511	13,558	\$505.27	1,702,510	125.6	\$4.02
PERSONAL CARE	\$7,490,244	15,495	\$483.40	1,780,891	114.9	\$4.21
AIDS WAIVER	\$352	1	\$351.70	2	2.0	\$175.85
PHYSICAL DISABLED WAIVER	\$0	0	\$0.00	0	0.0	\$0.00
INDEPENDENT LIVING WAIVER	\$5,097	3	\$1,698.93	1,441	480.3	\$3.54
REHAB AND SPECIALTY SERVICES	\$6,147,756	69,098 *	\$88.97	600,090	8.7	\$10.24
AUDIOLOGY SERVICES	\$7,320	68	\$107.65	211	3.1	\$34.69
OPTOMETRIC SERVICES	\$115,493	2,279	\$50.68	4,489	2.0	\$25.73
DURABLE MEDICAL EQUIPMENT	\$1,273,312	9,558	\$133.22	426,592	44.6	\$2.98
AMBULANCE SERVICES	\$371,822	2,585	\$143.84	52,461	20.3	\$7.09
REHABILITATION CENTER	\$11,654	69	\$168.90	1,942	28.1	\$6.00
HOSPICE	\$3,638,133	1,279	\$2,844.51	40,532	31.7	\$89.76
NON-EMERGENCY TRANS	\$727,388	68,284	\$10.65	73,691	1.1	\$9.87
NON-PARTICIPATING PROV	\$2,605	56	\$46.52	167	3.0	\$15.60
COMPREHENSIVE DAY REHAB	\$0	0	\$0.00	0	0.0	\$0.00
DISEASE MANAGEMENT	\$29	2	\$14.71	5	2.5	\$5.88
BUY-IN PREMIUMS	\$4,212,489	39,719 **	\$106.06			
PART-A	\$410,760	977	\$420.43			
PART-B	\$3,801,728	38,742	\$98.13			
MENTAL HEALTH SERVICES	\$1,650,341	436 *	\$3,785.19	64,245	147.4	\$25.69
PRIVATE HOME ICF/MR	\$25,826	5	\$5,165.26	145	29.0	\$178.11
MR/DD WAIVER	\$1,593,526	395	\$4,034.24	59,526	150.7	\$26.77
PSYCH REHAB-PRIVATE	\$0	0	\$0.00	0	0.0	\$0.00
CSTAR - PRIVATE	\$0	0	\$0.00	0	0.0	\$0.00
TARGETED CASE MANAGEMENT	\$21,829	81	\$269.49	2,930	36.2	\$7.45
COMMUNITY SUPPORT WAIVER	\$9,161	8	\$1,145.09	1,644	205.5	\$5.57
STATE INSTITUTIONS	\$969,468	1,215 *	\$797.92	45,441	37.4	\$21.33
ICF/MENTALLY RETARDED	\$502,487	48	\$10,468.48	1,456	30.3	\$345.11
MENTAL HOSPITAL	\$48	3	\$15.93	3	1.0	\$15.93
PSYCH CARE UNDER AGE 22	\$0	0	\$0.00	0	0.0	\$0.00
PSYCH REHAB-PUBLIC	\$315,771	545	\$579.40	25,912	47.5	\$12.19
CSTAR - PUBLIC	\$5,662	13	\$435.54	641	49.3	\$8.83
TARGETED CASE MANAGEMENT	\$145,500	691	\$210.56	17,429	25.2	\$8.35
FSD CASE MANAGEMENT	\$0	0	\$0.00	0	0.0	\$0.00
EPSDT SERVICES	\$1,091	15 *	\$72.76	216	14.4	\$5.05
EPSDT SCREENINGS	\$0	0	\$0.00	0	0.0	\$0.00
EPSDT REFERRAL SERVICES	\$1,091	15	\$72.76	216	14.4	\$5.05
EPSDT TARGETED CASE MGMT	\$0	0	\$0.00	0	0.0	\$0.00
MANAGED CARE PREMIUMS	\$0	0 *	\$0.00			
TOTAL	\$87,667,780	74,955 *	\$1,169.61			

* Unduplicated total.

** Recipients are not added to the total.

TABLE 23
MO HEALTHNET RECIPIENTS AND PAYMENTS BY ELIGIBILITY CATEGORY
MARCH 2008

ELIGIBILITY CATEGORY: MEDICAL ASSISTANCE FOR FAMILIES - ADULTS & CHILDREN

NUMBER OF ELIGIBLES ENROLLED ON 02/29/08: 275,240

NUMBER OF ELIGIBLES ENROLLED DURING MARCH 2008: 281,881

	EXPENDITURES	RECIPIENTS	COST PER RECIPIENT	UNITS OF SERVICE	UNITS PER RECIPIENT	COST PER SERVICE
NURSING FACILITIES	\$1,882	1 *	\$1,881.60	1	1.0	\$1,881.60
HOSPITALS	\$8,956,167	13,960 *	\$641.56	62,254	4.5	\$143.86
INPATIENT	\$4,248,962	1,046	\$4,062.10	4,554	4.4	\$933.02
OUTPATIENT	\$4,707,206	13,418	\$350.81	57,700	4.3	\$81.58
DENTAL SERVICES	\$188,795	1,347 *	\$140.16	6,010	4.5	\$31.41
PHARMACY	\$6,187,202	36,390 *	\$170.02	101,688	2.8	\$60.84
PART D - COPAYS	\$108	29 *	\$3.73	130	4.5	\$0.83
PHYSICIAN RELATED	\$3,918,619	29,324 *	\$133.63	150,188	5.1	\$26.09
PHYSICIAN	\$146,787	1,640	\$89.50	3,171	1.9	\$46.29
CLINIC	\$1,525,809	15,196	\$100.41	102,426	6.7	\$14.90
FAMILY PLANNING	\$257,807	3,064	\$84.14	5,395	1.8	\$47.79
X-RAY AND LAB	\$207,560	4,054	\$51.20	9,429	2.3	\$22.01
NURSE PRACTITIONER	\$3,346	41	\$81.61	65	1.6	\$51.47
PODIATRY	\$11,103	129	\$86.07	215	1.7	\$51.64
CRNA SERVICES	\$46	1	\$45.82	38	38.0	\$1.21
RURAL HEALTH CLINICS	\$1,136,302	9,964	\$114.04	14,565	1.5	\$78.02
CASE MANAGEMENT	\$1,486	48	\$30.97	55	1.1	\$27.03
FED QUALIFIED HEALTH CARE	\$549,787	2,185	\$251.62	12,364	5.7	\$44.47
PSYCHOLOGIST SERVICES	\$78,587	528	\$148.84	2,465	4.7	\$31.88
IN-HOME SERVICES	\$58,602	96 *	\$610.44	12,891	134.3	\$4.55
HOME HEALTH SERVICES	\$14,482	37	\$391.41	1,763	47.7	\$8.21
ADULT DAY HEALTH CARE	\$0	0	\$0.00	0	0.0	\$0.00
AGED AND DISABLED WAIVER	\$0	0	\$0.00	0	0.0	\$0.00
PERSONAL CARE	\$44,120	63	\$700.32	11,128	176.6	\$3.96
AIDS WAIVER	\$0	0	\$0.00	0	0.0	\$0.00
PHYSICAL DISABLED WAIVER	\$0	0	\$0.00	0	0.0	\$0.00
INDEPENDENT LIVING WAIVER	\$0	0	\$0.00	0	0.0	\$0.00
REHAB AND SPECIALTY SERVICES	\$452,995	107,353 *	\$4.22	140,647	1.3	\$3.22
AUDIOLOGY SERVICES	\$1,593	46	\$34.63	124	2.7	\$12.85
OPTOMETRIC SERVICES	\$99,438	1,791	\$55.52	4,449	2.5	\$22.35
DURABLE MEDICAL EQUIPMENT	\$155,255	757	\$205.09	3,045	4.0	\$50.99
AMBULANCE SERVICES	\$116,382	443	\$262.71	12,875	29.1	\$9.04
REHABILITATION CENTER	\$1,170	8	\$146.25	107	13.4	\$10.93
HOSPICE	\$0	0	\$0.00	0	0.0	\$0.00
NON-EMERGENCY TRANS	\$79,043	106,844	\$0.74	120,043	1.1	\$0.66
NON-PARTICIPATING PROV	\$0	0	\$0.00	0	0.0	\$0.00
COMPREHENSIVE DAY REHAB	\$0	0	\$0.00	0	0.0	\$0.00
DISEASE MANAGEMENT	\$114	3	\$38.02	4	1.3	\$28.52
BUY-IN PREMIUMS	\$820,975	8,132 **	\$100.96			
PART-A	\$0	0	\$0.00			
PART-B	\$820,975	8,132	\$100.96			
MENTAL HEALTH SERVICES	\$51,731	197 *	\$262.60	6,338	32.2	\$8.16
PRIVATE HOME ICF/MR	\$0	0	\$0.00	0	0.0	\$0.00
MR/DD WAIVER	\$13,828	12	\$1,152.37	860	71.7	\$16.08
PSYCH REHAB-PRIVATE	\$0	0	\$0.00	0	0.0	\$0.00
CSTAR - PRIVATE	\$0	0	\$0.00	0	0.0	\$0.00
TARGETED CASE MANAGEMENT	\$35,119	181	\$194.03	4,714	26.0	\$7.45
COMMUNITY SUPPORT WAIVER	\$2,784	9	\$309.29	764	84.9	\$3.64
STATE INSTITUTIONS	\$1,943,063	4,151 *	\$468.10	141,291	34.0	\$13.75
ICF/MENTALLY RETARDED	\$0	0	\$0.00	0	0.0	\$0.00
MENTAL HOSPITAL	\$0	0	\$0.00	0	0.0	\$0.00
PSYCH CARE UNDER AGE 22	\$4,609	1	\$4,608.80	8	8.0	\$576.10
PSYCH REHAB-PUBLIC	\$543,465	962	\$564.93	18,399	19.1	\$29.54
CSTAR - PUBLIC	\$659,802	994	\$663.78	61,960	62.3	\$10.65
TARGETED CASE MANAGEMENT	\$719,999	2,614	\$275.44	60,920	23.3	\$11.82
FSD CASE MANAGEMENT	\$15,188	4	\$3,797.11	4	1.0	\$3,797.11
EPSDT SERVICES	\$2,232,373	17,856 *	\$125.02	241,073	13.5	\$9.26
EPSDT SCREENINGS	\$125,770	1,831	\$68.69	1,954	1.1	\$64.37
EPSDT REFERRAL SERVICES	\$2,105,271	17,278	\$121.85	239,107	13.8	\$8.80
EPSDT TARGETED CASE MGMT	\$1,332	11	\$121.09	12	1.1	\$111.00
MANAGED CARE PREMIUMS	\$46,715,022	217,280 *	\$215.00			
TOTAL	\$71,527,535	307,028 *	\$232.97			

* Unduplicated total.

** Recipients are not added to the total.

TABLE 23
MO HEALTHNET RECIPIENTS AND PAYMENTS BY ELIGIBILITY CATEGORY
MARCH 2008

ELIGIBILITY CATEGORY: MEDICAL ASSISTANCE FOR FAMILIES - ADULTS

NUMBER OF ELIGIBLES ENROLLED ON 02/29/08: 72,844

NUMBER OF ELIGIBLES ENROLLED DURING MARCH 2008: 74,343

	EXPENDITURES	RECIPIENTS	COST PER RECIPIENT	UNITS OF SERVICE	UNITS PER RECIPIENT	COST PER SERVICE
NURSING FACILITIES	\$1,882	1 *	\$1,881.60	1	1.0	\$1,881.60
HOSPITALS	\$3,657,301	5,612 *	\$651.69	30,829	5.5	\$118.63
INPATIENT	\$1,129,705	346	\$3,265.04	1,181	3.4	\$956.57
OUTPATIENT	\$2,527,596	5,484	\$460.90	29,648	5.4	\$85.25
DENTAL SERVICES	\$9,365	58 *	\$161.46	267	4.6	\$35.07
PHARMACY	\$2,487,672	12,812 *	\$194.17	49,036	3.8	\$50.73
PART D - COPAYS	\$95	26 *	\$3.64	0	0.0	\$0.00
PHYSICIAN RELATED	\$1,903,740	12,869 *	\$147.93	73,956	5.8	\$25.74
PHYSICIAN	\$100,700	1,049	\$96.00	1,958	1.9	\$51.43
CLINIC	\$837,525	7,173	\$116.76	53,711	7.5	\$15.59
FAMILY PLANNING	\$203,101	2,133	\$95.22	4,364	2.1	\$46.54
X-RAY AND LAB	\$136,885	2,065	\$66.29	5,515	2.7	\$24.82
NURSE PRACTITIONER	\$1,836	23	\$79.81	38	1.6	\$48.31
PODIATRY	\$6,054	66	\$91.73	103	1.6	\$58.78
CRNA SERVICES	\$0	0	\$0.00	0	0.0	\$0.00
RURAL HEALTH CLINICS	\$472,624	3,690	\$128.08	5,829	1.6	\$81.08
CASE MANAGEMENT	\$1,228	37	\$33.20	42	1.1	\$29.25
FED QUALIFIED HEALTH CARE	\$121,218	788	\$153.83	1,887	2.4	\$64.24
PSYCHOLOGIST SERVICES	\$22,570	199	\$113.42	509	2.6	\$44.34
IN-HOME SERVICES	\$55,398	83 *	\$667.44	12,208	147.1	\$4.54
HOME HEALTH SERVICES	\$12,000	26	\$461.55	1,224	47.1	\$9.80
ADULT DAY HEALTH CARE	\$0	0	\$0.00	0	0.0	\$0.00
AGED AND DISABLED WAIVER	\$0	0	\$0.00	0	0.0	\$0.00
PERSONAL CARE	\$43,397	61	\$711.43	10,984	180.1	\$3.95
AIDS WAIVER	\$0	0	\$0.00	0	0.0	\$0.00
PHYSICAL DISABLED WAIVER	\$0	0	\$0.00	0	0.0	\$0.00
INDEPENDENT LIVING WAIVER	\$0	0	\$0.00	0	0.0	\$0.00
REHAB AND SPECIALTY SERVICES	\$176,529	30,557 *	\$5.78	42,468	1.4	\$4.16
AUDIOLOGY SERVICES	\$83	4	\$20.86	4	1.0	\$20.86
OPTOMETRIC SERVICES	\$47,847	826	\$57.93	2,313	2.8	\$20.69
DURABLE MEDICAL EQUIPMENT	\$47,892	219	\$218.68	896	4.1	\$53.45
AMBULANCE SERVICES	\$57,859	239	\$242.09	4,919	20.6	\$11.76
REHABILITATION CENTER	\$0	0	\$0.00	0	0.0	\$0.00
HOSPICE	\$0	0	\$0.00	0	0.0	\$0.00
NON-EMERGENCY TRANS	\$22,799	30,153	\$0.76	34,335	1.1	\$0.66
NON-PARTICIPATING PROV	\$0	0	\$0.00	0	0.0	\$0.00
COMPREHENSIVE DAY REHAB	\$0	0	\$0.00	0	0.0	\$0.00
DISEASE MANAGEMENT	\$48	1	\$48.07	1	1.0	\$48.07
BUY-IN PREMIUMS	\$820,975	8,132 **	\$100.96			
PART-A	\$0	0	\$0.00			
PART-B	\$820,975	8,132	\$100.96			
MENTAL HEALTH SERVICES	\$3,993	8 *	\$499.15	536	67.0	\$7.45
PRIVATE HOME ICF/MR	\$0	0	\$0.00	0	0.0	\$0.00
MR/DD WAIVER	\$0	0	\$0.00	0	0.0	\$0.00
PSYCH REHAB-PRIVATE	\$0	0	\$0.00	0	0.0	\$0.00
CSTAR - PRIVATE	\$0	0	\$0.00	0	0.0	\$0.00
TARGETED CASE MANAGEMENT	\$3,993	8	\$499.15	536	67.0	\$7.45
COMMUNITY SUPPORT WAIVER	\$0	0	\$0.00	0	0.0	\$0.00
STATE INSTITUTIONS	\$581,267	1,245 *	\$466.88	47,842	38.4	\$12.15
ICF/MENTALLY RETARDED	\$0	0	\$0.00	0	0.0	\$0.00
MENTAL HOSPITAL	\$0	0	\$0.00	0	0.0	\$0.00
PSYCH CARE UNDER AGE 22	\$0	0	\$0.00	0	0.0	\$0.00
PSYCH REHAB-PUBLIC	\$229,481	435	\$527.54	9,447	21.7	\$24.29
CSTAR - PUBLIC	\$323,352	663	\$487.71	36,072	54.4	\$8.96
TARGETED CASE MANAGEMENT	\$28,434	189	\$150.44	2,323	12.3	\$12.24
FSD CASE MANAGEMENT	\$0	0	\$0.00	0	0.0	\$0.00
EPSDT SERVICES	\$30,287	412 *	\$73.51	842	2.0	\$35.97
EPSDT SCREENINGS	\$1,066	15	\$71.07	14	0.9	\$76.14
EPSDT REFERRAL SERVICES	\$29,221	404	\$72.33	828	2.1	\$35.29
EPSDT TARGETED CASE MGMT	\$0	0	\$0.00	0	0.0	\$0.00
MANAGED CARE PREMIUMS	\$20,198,848	57,589 *	\$350.74			
TOTAL	\$29,927,351	82,645 *	\$362.12			

* Unduplicated total.

** Recipients are not added to the total.

*** Medical Assistance for Families activity for both parent and child are in the parent total.

**TABLE 23
MO HEALTHNET RECIPIENTS AND PAYMENTS BY ELIGIBILITY CATEGORY
MARCH 2008**

ELIGIBILITY CATEGORY: MEDICAL ASSISTANCE FOR FAMILIES - CHILDREN

NUMBER OF ELIGIBLES ENROLLED ON 02/29/08: 202,396

NUMBER OF ELIGIBLES ENROLLED DURING MARCH 2008: 207,538

	EXPENDITURES	RECIPIENTS	COST PER RECIPIENT	UNITS OF SERVICE	UNITS PER RECIPIENT	COST PER SERVICE
NURSING FACILITIES	\$0	0 *	\$0.00	0	0.0	\$0.00
HOSPITALS	\$5,298,866	8,348 *	\$634.75	31,425	3.8	\$168.62
INPATIENT	\$3,119,257	700	\$4,456.08	3,373	4.8	\$924.77
OUTPATIENT	\$2,179,609	7,934	\$274.72	28,052	3.5	\$77.70
DENTAL SERVICES	\$179,430	1,289 *	\$139.20	5,743	4.5	\$31.24
PHARMACY	\$3,699,530	23,578 *	\$156.91	52,652	2.2	\$70.26
PART D - COPAYS	\$13	3 *	\$4.48	0	0.0	\$0.00
PHYSICIAN RELATED	\$2,014,879	16,455 *	\$122.45	76,232	4.6	\$26.43
PHYSICIAN	\$46,087	591	\$77.98	1,213	2.1	\$37.99
CLINIC	\$688,284	8,023	\$85.79	48,715	6.1	\$14.13
FAMILY PLANNING	\$54,706	931	\$58.76	1,031	1.1	\$53.06
X-RAY AND LAB	\$70,675	1,989	\$35.53	3,914	2.0	\$18.06
NURSE PRACTITIONER	\$1,510	18	\$83.90	27	1.5	\$55.93
PODIATRY	\$5,048	63	\$80.13	112	1.8	\$45.07
CRNA SERVICES	\$46	1	\$45.82	38	38.0	\$1.21
RURAL HEALTH CLINICS	\$663,678	6,274	\$105.78	8,736	1.4	\$75.97
CASE MANAGEMENT	\$258	11	\$23.45	13	1.2	\$19.85
FED QUALIFIED HEALTH CARE	\$428,569	1,397	\$306.78	10,477	7.5	\$40.91
PSYCHOLOGIST SERVICES	\$56,017	329	\$170.27	1,956	6.0	\$28.64
IN-HOME SERVICES	\$3,205	13 *	\$246.53	683	52.5	\$4.69
HOME HEALTH SERVICES	\$2,482	11	\$225.65	539	49.0	\$4.61
ADULT DAY HEALTH CARE	\$0	0	\$0.00	0	0.0	\$0.00
AGED AND DISABLED WAIVER	\$0	0	\$0.00	0	0.0	\$0.00
PERSONAL CARE	\$723	2	\$361.34	144	72.0	\$5.02
AIDS WAIVER	\$0	0	\$0.00	0	0.0	\$0.00
PHYSICAL DISABLED WAIVER	\$0	0	\$0.00	0	0.0	\$0.00
INDEPENDENT LIVING WAIVER	\$0	0	\$0.00	0	0.0	\$0.00
REHAB AND SPECIALTY SERVICES	\$276,467	76,796 *	\$3.60	98,179	1.3	\$2.82
AUDIOLOGY SERVICES	\$1,510	42	\$35.94	120	2.9	\$12.58
OPTOMETRIC SERVICES	\$51,591	965	\$53.46	2,136	2.2	\$24.15
DURABLE MEDICAL EQUIPMENT	\$107,363	538	\$199.56	2,149	4.0	\$49.96
AMBULANCE SERVICES	\$58,523	204	\$286.88	7,956	39.0	\$7.36
REHABILITATION CENTER	\$1,170	8	\$146.25	107	13.4	\$10.93
HOSPICE	\$0	0	\$0.00	0	0.0	\$0.00
NON-EMERGENCY TRANS	\$56,244	76,691	\$0.73	85,708	1.1	\$0.66
NON-PARTICIPATING PROV	\$0	0	\$0.00	0	0.0	\$0.00
COMPREHENSIVE DAY REHAB	\$0	0	\$0.00	0	0.0	\$0.00
DISEASE MANAGEMENT	\$66	2	\$33.00	3	1.5	\$22.00
BUY-IN PREMIUMS	\$0	0	\$0.00			
PART-A	\$0	0	\$0.00			
PART-B	\$0	0	\$0.00			
MENTAL HEALTH SERVICES	\$47,738	189 *	\$252.58	5,802	30.7	\$8.23
PRIVATE HOME ICF/MR	\$0	0	\$0.00	0	0.0	\$0.00
MR/DD WAIVER	\$13,828	12	\$1,152.37	860	71.7	\$16.08
PSYCH REHAB-PRIVATE	\$0	0	\$0.00	0	0.0	\$0.00
CSTAR - PRIVATE	\$0	0	\$0.00	0	0.0	\$0.00
TARGETED CASE MANAGEMENT	\$31,126	173	\$179.92	4,178	24.1	\$7.45
COMMUNITY SUPPORT WAIVER	\$2,784	9	\$309.29	764	84.9	\$3.64
STATE INSTITUTIONS	\$1,361,796	2,906 *	\$468.62	93,449	32.2	\$14.57
ICF/MENTALLY RETARDED	\$0	0	\$0.00	0	0.0	\$0.00
MENTAL HOSPITAL	\$0	0	\$0.00	0	0.0	\$0.00
PSYCH CARE UNDER AGE 22	\$4,609	1	\$4,608.80	8	8.0	\$576.10
PSYCH REHAB-PUBLIC	\$313,983	527	\$595.79	8,952	17.0	\$35.07
CSTAR - PUBLIC	\$336,450	331	\$1,016.46	25,888	78.2	\$13.00
TARGETED CASE MANAGEMENT	\$691,565	2,425	\$285.18	58,597	24.2	\$11.80
FSD CASE MANAGEMENT	\$15,188	4	\$3,797.11	4	1.0	\$3,797.11
EPSDT SERVICES	\$2,202,086	17,444 *	\$126.24	240,231	13.8	\$9.17
EPSDT SCREENINGS	\$124,704	1,816	\$68.67	1,940	1.1	\$64.28
EPSDT REFERRAL SERVICES	\$2,076,050	16,874	\$123.03	238,279	14.1	\$8.71
EPSDT TARGETED CASE MGMT	\$1,332	11	\$121.09	12	1.1	\$111.00
MANAGED CARE PREMIUMS	\$26,516,174	159,691 *	\$166.05			
TOTAL	\$41,600,184	224,383 *	\$185.40			

* Unduplicated total.

** Recipients are not added to the total.

*** Medical Assistance for Families activity for both parent and child are in the parent total.

**TABLE 23
MO HEALTHNET RECIPIENTS AND PAYMENTS BY ELIGIBILITY CATEGORY
MARCH 2008**

ELIGIBILITY CATEGORY: PERMANENTLY & TOTALLY DISABLED

NUMBER OF ELIGIBLES ENROLLED ON 02/29/08: 142,902

NUMBER OF ELIGIBLES ENROLLED DURING MARCH 2008: 146,564

	EXPENDITURES	RECIPIENTS	COST PER RECIPIENT	UNITS OF SERVICE	UNITS PER RECIPIENT	COST PER SERVICE
NURSING FACILITIES	\$15,946,505	5,319 *	\$2,998.03	-6,175	-1.2	-\$2,582.43
HOSPITALS	\$42,044,415	41,314 *	\$1,017.68	383,434	9.3	\$109.65
INPATIENT	\$22,834,380	3,575	\$6,387.24	15,503	4.3	\$1,472.90
OUTPATIENT	\$19,210,035	40,313	\$476.52	367,931	9.1	\$52.21
DENTAL SERVICES	\$107,191	779 *	\$137.60	3,644	4.7	\$29.42
PHARMACY	\$35,029,666	84,743 *	\$413.36	514,217	6.1	\$68.12
PART D - COPAYS	\$297,967	41,514 *	\$7.18	267,997	6.5	\$1.11
PHYSICIAN RELATED	\$25,264,642	82,509 *	\$306.20	1,800,698	21.8	\$14.03
PHYSICIAN	\$912,408	10,973	\$83.15	26,926	2.5	\$33.89
CLINIC	\$10,361,748	60,085	\$172.45	1,655,353	27.5	\$62.26
FAMILY PLANNING	\$131,072	1,900	\$68.99	2,831	1.5	\$46.30
X-RAY AND LAB	\$784,899	11,957	\$65.64	43,436	3.6	\$18.07
NURSE PRACTITIONER	\$19,374	290	\$66.81	591	2.0	\$32.78
PODIATRY	\$118,556	2,486	\$47.69	4,789	1.9	\$24.76
CRNA SERVICES	\$97	1	\$97.15	28	28.0	\$3.47
RURAL HEALTH CLINICS	\$11,569,038	16,688	\$693.25	28,842	1.7	\$401.12
CASE MANAGEMENT	\$1,115	13	\$85.73	15	1.1	\$74.30
FED QUALIFIED HEALTH CARE	\$1,084,493	6,205	\$174.78	31,033	5.0	\$34.95
PSYCHOLOGIST SERVICES	\$281,841	2,510	\$112.29	6,854	2.7	\$41.12
IN-HOME SERVICES	\$15,432,144	18,594 *	\$829.95	3,666,194	197.2	\$4.21
HOME HEALTH SERVICES	\$295,442	625	\$472.71	51,953	83.1	\$5.69
ADULT DAY HEALTH CARE	\$751,399	844	\$890.28	12,182	14.4	\$61.68
AGED AND DISABLED WAIVER	\$284,983	633	\$450.21	70,708	111.7	\$4.03
PERSONAL CARE	\$13,274,412	17,357	\$764.79	3,399,393	195.9	\$3.90
AIDS WAIVER	\$167,616	52	\$3,223.38	8,637	166.1	\$19.41
PHYSICAL DISABLED WAIVER	\$465,122	54	\$8,613.37	68,788	1,273.9	\$6.76
INDEPENDENT LIVING WAIVER	\$193,169	126	\$1,533.09	54,533	432.8	\$3.54
REHAB AND SPECIALTY SERVICES	\$6,766,313	146,275 *	\$46.26	815,463	5.6	\$8.30
AUDIOLOGY SERVICES	\$2,591	69	\$37.55	221	3.2	\$11.72
OPTOMETRIC SERVICES	\$215,544	3,603	\$59.82	8,252	2.3	\$26.12
DURABLE MEDICAL EQUIPMENT	\$3,299,428	14,438	\$228.52	558,539	38.7	\$5.91
AMBULANCE SERVICES	\$818,401	4,005	\$204.34	82,847	20.7	\$9.88
REHABILITATION CENTER	\$9,307	72	\$129.26	1,212	16.8	\$7.68
HOSPICE	\$800,651	217	\$3,689.64	7,015	32.3	\$114.13
NON-EMERGENCY TRANS	\$1,607,297	144,967	\$11.09	156,809	1.1	\$10.25
NON-PARTICIPATING PROV	\$11,771	136	\$86.55	510	3.8	\$23.08
COMPREHENSIVE DAY REHAB	\$110	1	\$110.00	1	1.0	\$110.00
DISEASE MANAGEMENT	\$1,213	26	\$46.65	57	2.2	\$21.28
BUY-IN PREMIUMS	\$5,934,585	59,008 **	\$100.57			
PART-A	\$12,859	30	\$428.64			
PART-B	\$5,921,726	58,978	\$100.41			
MENTAL HEALTH SERVICES	\$28,414,017	7,910 *	\$3,592.16	1,427,480	180.5	\$19.91
PRIVATE HOME ICF/MR	\$381,037	70	\$5,443.39	2,208	31.5	\$172.57
MR/DD WAIVER	\$26,769,465	6,162	\$4,344.28	1,196,695	194.2	\$22.37
PSYCH REHAB-PRIVATE	\$0	0	\$0.00	0	0.0	\$0.00
CSTAR - PRIVATE	\$0	0	\$0.00	0	0.0	\$0.00
TARGETED CASE MANAGEMENT	\$713,102	2,322	\$307.11	95,726	41.2	\$7.45
COMMUNITY SUPPORT WAIVER	\$550,414	620	\$887.76	132,851	214.3	\$4.14
STATE INSTITUTIONS	\$18,325,448	24,405 *	\$750.89	1,020,491	41.8	\$17.96
ICF/MENTALLY RETARDED	\$7,199,640	641	\$11,231.89	20,868	32.6	\$345.01
MENTAL HOSPITAL	\$0	0	\$0.00	0	0.0	\$0.00
PSYCH CARE UNDER AGE 22	\$76,644	87	\$880.96	401	4.6	\$191.13
PSYCH REHAB-PUBLIC	\$7,372,056	12,051	\$611.74	566,829	47.0	\$13.01
CSTAR - PUBLIC	\$664,938	1,128	\$589.48	69,008	61.2	\$9.64
TARGETED CASE MANAGEMENT	\$3,012,170	12,548	\$240.05	363,385	29.0	\$8.29
FSD CASE MANAGEMENT	\$0	0	\$0.00	0	0.0	\$0.00
EPSDT SERVICES	\$2,531,746	2,792 *	\$906.79	504,867	180.8	\$5.01
EPSDT SCREENINGS	\$9,978	105	\$95.03	110	1.0	\$90.71
EPSDT REFERRAL SERVICES	\$2,521,726	2,768	\$911.03	504,756	182.4	\$5.00
EPSDT TARGETED CASE MGMT	\$42	1	\$42.05	1	1.0	\$42.05
MANAGED CARE PREMIUMS	\$0	0 *	\$0.00			
TOTAL	\$196,094,638	157,385 *	\$1,245.96			

* Unduplicated total.

** Recipients are not added to the total.

**TABLE 23
MO HEALTHNET RECIPIENTS AND PAYMENTS BY ELIGIBILITY CATEGORY
MARCH 2008**

ELIGIBILITY CATEGORY: AID TO THE BLIND

NUMBER OF ELIGIBLES ENROLLED ON 02/29/08: 869

NUMBER OF ELIGIBLES ENROLLED DURING MARCH 2008: 882

	EXPENDITURES	RECIPIENTS	COST PER RECIPIENT	UNITS OF SERVICE	UNITS PER RECIPIENT	COST PER SERVICE
NURSING FACILITIES	\$29,795	12 *	\$2,482.88	-3	-0.3	-\$9,931.50
HOSPITALS	\$209,513	170 *	\$1,232.43	1,598	9.4	\$131.11
INPATIENT	\$149,356	11	\$13,577.78	109	9.9	\$1,370.23
OUTPATIENT	\$60,158	167	\$360.23	1,489	8.9	\$40.40
DENTAL SERVICES	\$1,747	14 *	\$124.81	56	4.0	\$31.20
PHARMACY	\$82,120	357 *	\$230.03	2,402	6.7	\$34.19
PART D - COPAYS	\$2,206	340 *	\$6.49	2,072	6.1	\$1.06
PHYSICIAN RELATED	\$65,286	387 *	\$168.70	11,658	30.1	\$5.60
PHYSICIAN	\$5,508	63	\$87.43	178	2.8	\$30.94
CLINIC	\$51,298	311	\$164.95	11,191	36.0	\$4.58
FAMILY PLANNING	\$314	3	\$104.74	7	2.3	\$44.89
X-RAY AND LAB	\$1,827	35	\$52.19	137	3.9	\$13.33
NURSE PRACTITIONER	\$0	0	\$0.00	0	0.0	\$0.00
PODIATRY	\$445	15	\$29.67	34	2.3	\$13.09
CRNA SERVICES	\$0	0	\$0.00	0	0.0	\$0.00
RURAL HEALTH CLINICS	\$3,647	49	\$74.42	64	1.3	\$56.98
CASE MANAGEMENT	\$0	0	\$0.00	0	0.0	\$0.00
FED QUALIFIED HEALTH CARE	\$2,057	24	\$85.72	42	1.8	\$48.98
PSYCHOLOGIST SERVICES	\$190	2	\$94.79	5	2.5	\$37.91
IN-HOME SERVICES	\$348,848	288 *	\$1,211.28	82,616	286.9	\$4.22
HOME HEALTH SERVICES	\$0	0	\$0.00	0	0.0	\$0.00
ADULT DAY HEALTH CARE	\$9,041	12	\$753.43	150	12.5	\$60.27
AGED AND DISABLED WAIVER	\$77,495	93	\$833.28	18,665	200.7	\$4.15
PERSONAL CARE	\$241,381	273	\$884.18	60,176	220.4	\$4.01
AIDS WAIVER	\$0	0	\$0.00	0	0.0	\$0.00
PHYSICAL DISABLED WAIVER	\$18,144	1	\$18,144.24	2,822	2,822.0	\$6.43
INDEPENDENT LIVING WAIVER	\$2,786	2	\$1,393.21	803	401.5	\$3.47
REHAB AND SPECIALTY SERVICES	\$24,728	882 *	\$28.04	4,599	5.2	\$5.38
AUDIOLOGY SERVICES	\$20	1	\$20.00	2	2.0	\$10.00
OPTOMETRIC SERVICES	\$900	18	\$50.02	27	1.5	\$33.34
DURABLE MEDICAL EQUIPMENT	\$11,421	117	\$97.61	3,203	27.4	\$3.57
AMBULANCE SERVICES	\$3,205	22	\$145.68	454	20.6	\$7.06
REHABILITATION CENTER	\$0	0	\$0.00	0	0.0	\$0.00
HOSPICE	\$0	0	\$0.00	0	0.0	\$0.00
NON-EMERGENCY TRANS	\$9,182	882	\$10.41	913	1.0	\$10.06
NON-PARTICIPATING PROV	\$0	0	\$0.00	0	0.0	\$0.00
COMPREHENSIVE DAY REHAB	\$0	0	\$0.00	0	0.0	\$0.00
DISEASE MANAGEMENT	\$0	0	\$0.00	0	0.0	\$0.00
BUY-IN PREMIUMS	\$55,905	575 **	\$97.23			
PART-A	\$846	2	\$423.00			
PART-B	\$55,059	573	\$96.09			
MENTAL HEALTH SERVICES	\$95,939	27 *	\$3,553.29	4,232	156.7	\$22.67
PRIVATE HOME ICF/MR	\$0	0	\$0.00	0	0.0	\$0.00
MR/DD WAIVER	\$89,743	16	\$5,608.94	3,090	193.1	\$29.04
PSYCH REHAB-PRIVATE	\$0	0	\$0.00	0	0.0	\$0.00
CSTAR - PRIVATE	\$0	0	\$0.00	0	0.0	\$0.00
TARGETED CASE MANAGEMENT	\$3,412	11	\$310.19	458	41.6	\$7.45
COMMUNITY SUPPORT WAIVER	\$2,784	7	\$397.68	684	97.7	\$4.07
STATE INSTITUTIONS	\$25,987	69 *	\$376.62	2,428	35.2	\$10.70
ICF/MENTALLY RETARDED	\$0	0	\$0.00	0	0.0	\$0.00
MENTAL HOSPITAL	\$0	0	\$0.00	0	0.0	\$0.00
PSYCH CARE UNDER AGE 22	\$0	0	\$0.00	0	0.0	\$0.00
PSYCH REHAB-PUBLIC	\$11,426	19	\$601.36	548	28.8	\$20.85
CSTAR - PUBLIC	\$203	1	\$203.13	8	8.0	\$25.39
TARGETED CASE MANAGEMENT	\$14,358	50	\$287.16	1,872	37.4	\$7.67
FSD CASE MANAGEMENT	\$0	0	\$0.00	0	0.0	\$0.00
EPSDT SERVICES	\$10,036	13 *	\$771.99	2,170	166.9	\$4.62
EPSDT SCREENINGS	\$0	0	\$0.00	0	0.0	\$0.00
EPSDT REFERRAL SERVICES	\$10,036	13	\$771.99	2,170	166.9	\$4.62
EPSDT TARGETED CASE MGMT	\$0	0	\$0.00	0	0.0	\$0.00
MANAGED CARE PREMIUMS	\$0	0 *	\$0.00			
TOTAL	\$952,109	907 *	\$1,049.73			

* Unduplicated total.

** Recipients are not added to the total.

TABLE 23
MO HEALTHNET RECIPIENTS AND PAYMENTS BY ELIGIBILITY CATEGORY
MARCH 2008

ELIGIBILITY CATEGORY: GENERAL RELIEF

NUMBER OF ELIGIBLES ENROLLED ON 2/29/08: 0

NUMBER OF ELIGIBLES ENROLLED DURING MARCH 2008: 0

	EXPENDITURES	RECIPIENTS	COST PER RECIPIENT	UNITS OF SERVICE	UNITS PER RECIPIENT	COST PER SERVICE
NURSING FACILITIES	\$0	0 *	\$0.00	0	0.0	\$0.00
HOSPITALS	\$0	0 *	\$0.00	0	0.0	\$0.00
INPATIENT	\$0	0	\$0.00	0	0.0	\$0.00
OUTPATIENT	\$0	0	\$0.00	0	0.0	\$0.00
DENTAL SERVICES	\$0	0 *	\$0.00	0	0.0	\$0.00
PHARMACY	\$0	0 *	\$0.00	0	0.0	\$0.00
PART D - COPAYS	\$0	0 *	\$0.00	0	0.0	\$0.00
PHYSICIAN RELATED	\$0	0 *	\$0.00	0	0.0	\$0.00
PHYSICIAN	\$0	0	\$0.00	0	0.0	\$0.00
CLINIC	\$0	0	\$0.00	0	0.0	\$0.00
FAMILY PLANNING	\$0	0	\$0.00	0	0.0	\$0.00
X-RAY AND LAB	\$0	0	\$0.00	0	0.0	\$0.00
NURSE PRACTITIONER	\$0	0	\$0.00	0	0.0	\$0.00
PODIATRY	\$0	0	\$0.00	0	0.0	\$0.00
CRNA SERVICES	\$0	0	\$0.00	0	0.0	\$0.00
RURAL HEALTH CLINICS	\$0	0	\$0.00	0	0.0	\$0.00
CASE MANAGEMENT	\$0	0	\$0.00	0	0.0	\$0.00
FED QUALIFIED HEALTH CARE	\$0	0	\$0.00	0	0.0	\$0.00
PSYCHOLOGIST SERVICES	\$0	0	\$0.00	0	0.0	\$0.00
IN-HOME SERVICES	\$0	0 *	\$0.00	0	0.0	\$0.00
HOME HEALTH SERVICES	\$0	0	\$0.00	0	0.0	\$0.00
ADULT DAY HEALTH CARE	\$0	0	\$0.00	0	0.0	\$0.00
AGED AND DISABLED WAIVER	\$0	0	\$0.00	0	0.0	\$0.00
PERSONAL CARE	\$0	0	\$0.00	0	0.0	\$0.00
AIDS WAIVER	\$0	0	\$0.00	0	0.0	\$0.00
PHYSICAL DISABLED WAIVER	\$0	0	\$0.00	0	0.0	\$0.00
INDEPENDENT LIVING WAIVER	\$0	0	\$0.00	0	0.0	\$0.00
REHAB AND SPECIALTY SERVICES	\$0	0 *	\$0.00	0	0.0	\$0.00
AUDIOLOGY SERVICES	\$0	0	\$0.00	0	0.0	\$0.00
OPTOMETRIC SERVICES	\$0	0	\$0.00	0	0.0	\$0.00
DURABLE MEDICAL EQUIPMENT	\$0	0	\$0.00	0	0.0	\$0.00
AMBULANCE SERVICES	\$0	0	\$0.00	0	0.0	\$0.00
REHABILITATION CENTER	\$0	0	\$0.00	0	0.0	\$0.00
HOSPICE	\$0	0	\$0.00	0	0.0	\$0.00
NON-EMERGENCY TRANS	\$0	0	\$0.00	0	0.0	\$0.00
NON-PARTICIPATING PROV	\$0	0	\$0.00	0	0.0	\$0.00
COMPREHENSIVE DAY REHAB	\$0	0	\$0.00	0	0.0	\$0.00
DISEASE MANAGEMENT	\$0	0	\$0.00	0	0.0	\$0.00
BUY-IN PREMIUMS	\$63,983	518 **	\$123.52			
PART-A	-\$1,038	2	-\$518.75			
PART-B	\$65,020	516	\$126.01			
MENTAL HEALTH SERVICES	\$0	0 *	\$0.00	0	0.0	\$0.00
PRIVATE HOME ICF/MR	\$0	0	\$0.00	0	0.0	\$0.00
MR/DD WAIVER	\$0	0	\$0.00	0	0.0	\$0.00
PSYCH REHAB-PRIVATE	\$0	0	\$0.00	0	0.0	\$0.00
CSTAR - PRIVATE	\$0	0	\$0.00	0	0.0	\$0.00
TARGETED CASE MANAGEMENT	\$0	0	\$0.00	0	0.0	\$0.00
COMMUNITY SUPPORT WAIVER	\$0	0	\$0.00	0	0.0	\$0.00
STATE INSTITUTIONS	\$0	0 *	\$0.00	0	0.0	\$0.00
ICF/MENTALLY RETARDED	\$0	0	\$0.00	0	0.0	\$0.00
MENTAL HOSPITAL	\$0	0	\$0.00	0	0.0	\$0.00
PSYCH CARE UNDER AGE 22	\$0	0	\$0.00	0	0.0	\$0.00
PSYCH REHAB-PUBLIC	\$0	0	\$0.00	0	0.0	\$0.00
CSTAR - PUBLIC	\$0	0	\$0.00	0	0.0	\$0.00
TARGETED CASE MANAGEMENT	\$0	0	\$0.00	0	0.0	\$0.00
FSD CASE MANAGEMENT	\$0	0	\$0.00	0	0.0	\$0.00
EPSDT SERVICES	\$0	0 *	\$0.00	0	0.0	\$0.00
EPSDT SCREENINGS	\$0	0	\$0.00	0	0.0	\$0.00
EPSDT REFERRAL SERVICES	\$0	0	\$0.00	0	0.0	\$0.00
EPSDT TARGETED CASE MGMT	\$0	0	\$0.00	0	0.0	\$0.00
MANAGED CARE PREMIUMS	\$0	0 *	\$0.00			
TOTAL	\$63,983	0 *	\$0.00			

* Unduplicated total.

** Recipients are not added to the total.

**TABLE 23
MO HEALTHNET RECIPIENTS AND PAYMENTS BY ELIGIBILITY CATEGORY
MARCH 2008**

ELIGIBILITY CATEGORY: MO HEALTHNET FOR PREGNANT WOMEN (MAF INCOME LIMIT)

NUMBER OF ELIGIBLES ENROLLED ON 02/29/08: 8,447

NUMBER OF ELIGIBLES ENROLLED DURING MARCH 2008: 8,777

	EXPENDITURES	RECIPIENTS	COST PER RECIPIENT	UNITS OF SERVICE	UNITS PER RECIPIENT	COST PER SERVICE
NURSING FACILITIES	\$0	0 *	\$0.00	0	0.0	\$0.00
HOSPITALS	\$1,525,666	2,160 *	\$706.33	13,819	6.4	\$110.40
INPATIENT	\$848,000	407	\$2,083.54	977	2.4	\$867.96
OUTPATIENT	\$677,665	2,011	\$336.98	12,842	6.4	\$52.77
DENTAL SERVICES	\$17,040	96 *	\$177.50	424	4.4	\$40.19
PHARMACY	\$172,855	1,948 *	\$88.73	4,627	2.4	\$37.36
PART D - COPAYS	\$3	1 *	\$2.55	2	2.0	\$1.28
PHYSICIAN RELATED	\$877,194	3,375 *	\$259.91	28,654	8.5	\$30.61
PHYSICIAN	\$128,434	402	\$319.49	688	1.7	\$186.68
CLINIC	\$414,399	2,174	\$190.62	19,982	9.2	\$20.74
FAMILY PLANNING	\$91,922	359	\$256.05	2,898	8.1	\$31.72
X-RAY AND LAB	\$60,234	807	\$74.64	2,828	3.5	\$21.30
NURSE PRACTITIONER	\$437	4	\$109.30	6	1.5	\$72.87
PODIATRY	\$323	4	\$80.78	7	1.8	\$46.16
CRNA SERVICES	\$0	0	\$0.00	0	0.0	\$0.00
RURAL HEALTH CLINICS	\$89,590	586	\$152.88	1,140	2.0	\$78.59
CASE MANAGEMENT	\$9,632	277	\$34.77	295	1.1	\$32.65
FED QUALIFIED HEALTH CARE	\$79,974	229	\$349.23	759	3.3	\$105.37
PSYCHOLOGIST SERVICES	\$2,250	17	\$132.35	51	3.0	\$44.12
IN-HOME SERVICES	\$1,119	4 *	\$279.68	257	64.3	\$4.35
HOME HEALTH SERVICES	\$244	3	\$81.43	5	1.7	\$48.86
ADULT DAY HEALTH CARE	\$0	0	\$0.00	0	0.0	\$0.00
AGED AND DISABLED WAIVER	\$0	0	\$0.00	0	0.0	\$0.00
PERSONAL CARE	\$874	1	\$874.44	252	252.0	\$3.47
AIDS WAIVER	\$0	0	\$0.00	0	0.0	\$0.00
PHYSICAL DISABLED WAIVER	\$0	0	\$0.00	0	0.0	\$0.00
INDEPENDENT LIVING WAIVER	\$0	0	\$0.00	0	0.0	\$0.00
REHAB AND SPECIALTY SERVICES	\$25,774	4,533 *	\$5.69	7,830	1.7	\$3.29
AUDIOLOGY SERVICES	\$0	0	\$0.00	0	0.0	\$0.00
OPTOMETRIC SERVICES	\$5,729	96	\$59.67	266	2.8	\$21.54
DURABLE MEDICAL EQUIPMENT	\$396	2	\$197.80	61	30.5	\$6.49
AMBULANCE SERVICES	\$15,552	61	\$254.95	1,447	23.7	\$10.75
REHABILITATION CENTER	\$0	0	\$0.00	0	0.0	\$0.00
HOSPICE	\$0	0	\$0.00	0	0.0	\$0.00
NON-EMERGENCY TRANS	\$3,982	4,488	\$0.89	6,054	1.3	\$0.66
NON-PARTICIPATING PROV	\$0	0	\$0.00	0	0.0	\$0.00
COMPREHENSIVE DAY REHAB	\$0	0	\$0.00	0	0.0	\$0.00
DISEASE MANAGEMENT	\$117	2	\$58.32	2	1.0	\$58.32
BUY-IN PREMIUMS	\$0	0 **	\$0.00			
PART-A	\$0	0	\$0.00			
PART-B	\$0	0	\$0.00			
MENTAL HEALTH SERVICES	\$305	3 *	\$101.82	41	13.7	\$7.45
PRIVATE HOME ICF/MR	\$0	0	\$0.00	0	0.0	\$0.00
MR/DD WAIVER	\$0	0	\$0.00	0	0.0	\$0.00
PSYCH REHAB-PRIVATE	\$0	0	\$0.00	0	0.0	\$0.00
CSTAR - PRIVATE	\$0	0	\$0.00	0	0.0	\$0.00
TARGETED CASE MANAGEMENT	\$305	3	\$101.82	41	13.7	\$7.45
COMMUNITY SUPPORT WAIVER	\$0	0	\$0.00	0	0.0	\$0.00
STATE INSTITUTIONS	\$61,413	136 *	\$451.57	6,056	44.5	\$10.14
ICF/MENTALLY RETARDED	\$0	0	\$0.00	0	0.0	\$0.00
MENTAL HOSPITAL	\$0	0	\$0.00	0	0.0	\$0.00
PSYCH CARE UNDER AGE 22	\$0	0	\$0.00	0	0.0	\$0.00
PSYCH REHAB-PUBLIC	\$10,663	23	\$463.62	351	15.3	\$30.38
CSTAR - PUBLIC	\$46,075	100	\$460.75	5,338	53.4	\$8.63
TARGETED CASE MANAGEMENT	\$4,676	22	\$212.53	367	16.7	\$12.74
FSD CASE MANAGEMENT	\$0	0	\$0.00	0	0.0	\$0.00
EPSDT SERVICES	\$37,725	424 *	\$88.97	1,022	2.4	\$36.91
EPSDT SCREENINGS	\$1,620	26	\$62.31	27	1.0	\$60.00
EPSDT REFERRAL SERVICES	\$36,105	407	\$88.71	995	2.4	\$36.29
EPSDT TARGETED CASE MGMT	\$0	0	\$0.00	0	0.0	\$0.00
MANAGED CARE PREMIUMS	\$1,842,676	5,729 *	\$321.64			
TOTAL	\$4,561,769	9,797 *	\$465.63			

* Unduplicated total.

** Recipients are not added to the total.

TABLE 23
MO HEALTHNET RECIPIENTS AND PAYMENTS BY ELIGIBILITY CATEGORY
MARCH 2008

ELIGIBILITY CATEGORY: BLIND PENSION

NUMBER OF ELIGIBLES ENROLLED ON 02/29/08: 2,931

NUMBER OF ELIGIBLES ENROLLED DURING MARCH 2008: 2,972

	EXPENDITURES	RECIPIENTS	COST PER RECIPIENT	UNITS OF SERVICE	UNITS PER RECIPIENT	COST PER SERVICE
NURSING FACILITIES	\$179,811	85 *	\$2,115.43	997	11.7	\$180.35
HOSPITALS	\$110,335	466 *	\$236.77	5,128	11.0	\$21.52
INPATIENT	-\$336	4	-\$84.01	-313	-78.3	-\$1.07
OUTPATIENT	\$110,671	466	\$237.49	5,441	11.7	\$20.34
DENTAL SERVICES	\$2,747	29 *	\$94.71	97	3.3	\$28.31
PHARMACY	\$758,396	1,901 *	\$398.95	12,793	6.7	\$59.28
PART D - COPAYS	\$2,578	293 *	\$8.80	1,871	6.4	\$1.38
PHYSICIAN RELATED	\$165,793	1,189 *	\$139.44	50,439	42.4	\$3.29
PHYSICIAN	\$10,890	193	\$56.42	452	2.3	\$24.09
CLINIC	\$128,001	924	\$138.53	48,445	52.4	\$2.64
FAMILY PLANNING	\$840	14	\$60.00	15	1.1	\$56.00
X-RAY AND LAB	\$6,031	142	\$42.47	425	3.0	\$14.19
NURSE PRACTITIONER	\$220	4	\$54.90	122	30.5	\$1.80
PODIATRY	\$2,217	67	\$33.09	109	1.6	\$20.34
CRNA SERVICES	\$0	0	\$0.00	0	0.0	\$0.00
RURAL HEALTH CLINICS	\$9,277	143	\$64.87	724	5.1	\$12.81
CASE MANAGEMENT	\$0	0	\$0.00	0	0.0	\$0.00
FED QUALIFIED HEALTH CARE	\$7,392	52	\$142.16	119	2.3	\$62.12
PSYCHOLOGIST SERVICES	\$925	8	\$115.65	28	3.5	\$33.04
IN-HOME SERVICES	\$705,878	790 *	\$893.52	170,477	215.8	\$4.14
HOME HEALTH SERVICES	\$449	1	\$448.99	10	10.0	\$44.90
ADULT DAY HEALTH CARE	\$8,038	11	\$730.76	128	11.6	\$62.80
AGED AND DISABLED WAIVER	\$42,113	57	\$738.83	11,118	195.1	\$3.79
PERSONAL CARE	\$652,823	778	\$839.10	158,868	204.2	\$4.11
AIDS WAIVER	\$0	0	\$0.00	0	0.0	\$0.00
PHYSICAL DISABLED WAIVER	\$2,454	1	\$2,454.18	353	353.0	\$6.95
INDEPENDENT LIVING WAIVER	\$0	0	\$0.00	0	0.0	\$0.00
REHAB AND SPECIALTY SERVICES	\$72,309	450 *	\$160.69	15,364	34.1	\$4.71
AUDIOLOGY SERVICES	\$627	8	\$78.33	18	2.3	\$34.81
OPTOMETRIC SERVICES	\$2,351	38	\$61.86	57	1.5	\$41.24
DURABLE MEDICAL EQUIPMENT	\$32,321	351	\$92.08	12,808	36.5	\$2.52
AMBULANCE SERVICES	\$14,776	76	\$194.42	2,141	28.2	\$6.90
REHABILITATION CENTER	\$433	2	\$216.56	90	45.0	\$4.81
HOSPICE	\$21,709	8	\$2,713.56	247	30.9	\$87.89
NON-EMERGENCY TRANS	\$0	0	\$0.00	0	0.0	\$0.00
NON-PARTICIPATING PROV	\$93	1	\$93.12	3	3.0	\$31.04
COMPREHENSIVE DAY REHAB	\$0	0	\$0.00	0	0.0	\$0.00
DISEASE MANAGEMENT	\$0	0	\$0.00	0	0.0	\$0.00
BUY-IN PREMIUMS	\$0	0 **	\$0.00			
PART-A	\$0	0	\$0.00			
PART-B	\$0	0	\$0.00			
MENTAL HEALTH SERVICES	\$0	0 *	\$0.00	0	0.0	\$0.00
PRIVATE HOME ICF/MR	\$0	0	\$0.00	0	0.0	\$0.00
MR/DD WAIVER	\$0	0	\$0.00	0	0.0	\$0.00
PSYCH REHAB-PRIVATE	\$0	0	\$0.00	0	0.0	\$0.00
CSTAR - PRIVATE	\$0	0	\$0.00	0	0.0	\$0.00
TARGETED CASE MANAGEMENT	\$0	0	\$0.00	0	0.0	\$0.00
COMMUNITY SUPPORT WAIVER	\$0	0	\$0.00	0	0.0	\$0.00
STATE INSTITUTIONS	\$603	2 *	\$301.73	81	40.5	\$7.45
ICF/MENTALLY RETARDED	\$0	0	\$0.00	0	0.0	\$0.00
MENTAL HOSPITAL	\$0	0	\$0.00	0	0.0	\$0.00
PSYCH CARE UNDER AGE 22	\$0	0	\$0.00	0	0.0	\$0.00
PSYCH REHAB-PUBLIC	\$0	0	\$0.00	0	0.0	\$0.00
CSTAR - PUBLIC	\$0	0	\$0.00	0	0.0	\$0.00
TARGETED CASE MANAGEMENT	\$603	2	\$301.73	81	40.5	\$7.45
FSD CASE MANAGEMENT	\$0	0	\$0.00	0	0.0	\$0.00
EPSDT SERVICES	\$0	0 *	\$0.00	0	0.0	\$0.00
EPSDT SCREENINGS	\$0	0	\$0.00	0	0.0	\$0.00
EPSDT REFERRAL SERVICES	\$0	0	\$0.00	0	0.0	\$0.00
EPSDT TARGETED CASE MGMT	\$0	0	\$0.00	0	0.0	\$0.00
MANAGED CARE PREMIUMS	\$0	0 *	\$0.00			
TOTAL	\$1,998,450	2,419 *	\$826.15			

* Unduplicated total.

** Recipients are not added to the total.

**TABLE 23
MO HEALTHNET RECIPIENTS AND PAYMENTS BY ELIGIBILITY CATEGORY
MARCH 2008**

ELIGIBILITY CATEGORY: FOSTER CARE

NUMBER OF ELIGIBLES ENROLLED ON 02/29/08: 14,896

NUMBER OF ELIGIBLES ENROLLED DURING MARCH 2008: N/A

	EXPENDITURES	RECIPIENTS	COST PER RECIPIENT	UNITS OF SERVICE	UNITS PER RECIPIENT	COST PER SERVICE
NURSING FACILITIES	\$0	0 *	\$0.00	0	0.0	\$0.00
HOSPITALS	\$925,651	680 *	\$1,361.25	3,616	5.3	\$255.99
INPATIENT	\$731,060	104	\$7,029.42	1,058	10.2	\$690.98
OUTPATIENT	\$194,591	608	\$320.05	2,558	4.2	\$76.07
DENTAL SERVICES	\$17,334	155 *	\$111.83	604	3.9	\$28.70
PHARMACY	\$901,874	3,094 *	\$291.49	8,277	2.7	\$108.96
PART D - COPAYS	\$2	2 *	\$1.17	3	1.5	\$0.78
PHYSICIAN RELATED	\$296,485	2,183 *	\$135.82	11,384	5.2	\$26.04
PHYSICIAN	\$7,960	120	\$66.33	175	1.5	\$45.48
CLINIC	\$99,369	1,130	\$87.94	6,384	5.7	\$15.57
FAMILY PLANNING	\$8,696	169	\$51.46	182	1.1	\$47.78
X-RAY AND LAB	\$6,691	165	\$40.55	321	2.0	\$20.84
NURSE PRACTITIONER	\$1,002	18	\$55.69	22	1.2	\$45.57
PODIATRY	\$1,075	10	\$107.54	17	1.7	\$63.26
CRNA SERVICES	\$0	0	\$0.00	0	0.0	\$0.00
RURAL HEALTH CLINICS	\$52,791	496	\$106.43	692	1.4	\$76.29
CASE MANAGEMENT	\$8	1	\$8.00	1	1.0	\$8.00
FED QUALIFIED HEALTH CARE	\$57,147	173	\$330.33	1,674	9.7	\$34.14
PSYCHOLOGIST SERVICES	\$61,746	326	\$189.41	1,916	5.9	\$32.23
IN-HOME SERVICES	\$120	1 *	\$120.28	31	31.0	\$3.88
HOME HEALTH SERVICES	\$0	0	\$0.00	0	0.0	\$0.00
ADULT DAY HEALTH CARE	\$0	0	\$0.00	0	0.0	\$0.00
AGED AND DISABLED WAIVER	\$0	0	\$0.00	0	0.0	\$0.00
PERSONAL CARE	\$120	1	\$120.28	31	31.0	\$3.88
AIDS WAIVER	\$0	0	\$0.00	0	0.0	\$0.00
PHYSICAL DISABLED WAIVER	\$0	0	\$0.00	0	0.0	\$0.00
INDEPENDENT LIVING WAIVER	\$0	0	\$0.00	0	0.0	\$0.00
REHAB AND SPECIALTY SERVICES	\$45,887	6,656 *	\$6.89	8,394	1.3	\$5.47
AUDIOLOGY SERVICES	\$554	10	\$55.40	52	5.2	\$10.65
OPTOMETRIC SERVICES	\$7,679	141	\$54.46	298	2.1	\$25.77
DURABLE MEDICAL EQUIPMENT	\$28,304	72	\$393.11	443	6.2	\$63.89
AMBULANCE SERVICES	\$2,513	12	\$209.40	442	36.8	\$56.69
REHABILITATION CENTER	\$1,300	3	\$433.33	130	43.3	\$10.00
HOSPICE	\$0	0	\$0.00	0	0.0	\$0.00
NON-EMERGENCY TRANS	\$5,538	6,648	\$0.83	7,029	1.1	\$0.79
NON-PARTICIPATING PROV	\$0	0	\$0.00	0	0.0	\$0.00
COMPREHENSIVE DAY REHAB	\$0	0	\$0.00	0	0.0	\$0.00
DISEASE MANAGEMENT	\$0	0	\$0.00	0	0.0	\$0.00
BUY-IN PREMIUMS	\$0	0 **	\$0.00			
PART-A	\$0	0	\$0.00			
PART-B	\$0	0	\$0.00			
MENTAL HEALTH SERVICES	\$112,904	98 *	\$1,152.08	5,194	53.0	\$21.74
PRIVATE HOME ICF/MR	\$0	0	\$0.00	0	0.0	\$0.00
MR/DD WAIVER	\$90,428	20	\$4,521.39	1,617	80.9	\$55.92
PSYCH REHAB-PRIVATE	\$0	0	\$0.00	0	0.0	\$0.00
CSTAR - PRIVATE	\$0	0	\$0.00	0	0.0	\$0.00
TARGETED CASE MANAGEMENT	\$15,399	77	\$199.99	2,067	26.8	\$7.45
COMMUNITY SUPPORT WAIVER	\$7,077	9	\$786.34	1,510	167.8	\$4.69
STATE INSTITUTIONS	\$1,845,301	1,305 *	\$1,414.02	25,436	19.5	\$72.55
ICF/MENTALLY RETARDED	\$0	0	\$0.00	0	0.0	\$0.00
MENTAL HOSPITAL	\$0	0	\$0.00	0	0.0	\$0.00
PSYCH CARE UNDER AGE 22	\$62,004	6	\$10,333.98	138	23.0	\$449.30
PSYCH REHAB-PUBLIC	\$98,916	151	\$655.08	3,014	20.0	\$32.82
CSTAR - PUBLIC	\$47,940	39	\$1,229.23	3,858	98.9	\$12.43
TARGETED CASE MANAGEMENT	\$204,294	724	\$282.17	17,866	24.7	\$11.43
FSD CASE MANAGEMENT	\$1,432,147	560	\$2,557.41	560	1.0	\$2,557.41
EPSDT SERVICES	\$939,984	3,645 *	\$257.88	95,086	26.1	\$9.89
EPSDT SCREENINGS	\$6,677	105	\$63.59	114	1.1	\$58.57
EPSDT REFERRAL SERVICES	\$908,443	3,506	\$259.11	94,748	27.0	\$9.59
EPSDT TARGETED CASE MGMT	\$24,864	224	\$111.00	224	1.0	\$111.00
MANAGED CARE PREMIUMS	\$1,983,946	8,806 *	\$225.29			
TOTAL	\$7,069,489	15,313 *	\$461.67			

* Unduplicated total.

** Recipients are not added to the total.

**TABLE 23
MO HEALTHNET RECIPIENTS AND PAYMENTS BY ELIGIBILITY CATEGORY
MARCH 2008**

ELIGIBILITY CATEGORY: CHILD WELFARE SERVICES

NUMBER OF ELIGIBLES ENROLLED ON 02/29/08: 765

NUMBER OF ELIGIBLES ENROLLED DURING MARCH 2008: N/A

	EXPENDITURES	RECIPIENTS	COST PER RECIPIENT	UNITS OF SERVICE	UNITS PER RECIPIENT	COST PER SERVICE
NURSING FACILITIES	\$0	0 *	\$0.00	0	0.0	\$0.00
HOSPITALS	\$81,910	38 *	\$2,155.52	256	6.7	\$319.96
INPATIENT	\$73,953	14	\$5,282.35	112	8.0	\$660.29
OUTPATIENT	\$7,957	32	\$248.65	144	4.5	\$55.26
DENTAL SERVICES	\$479	7 *	\$68.36	19	2.7	\$25.18
PHARMACY	\$35,520	107 *	\$331.96	346	3.2	\$102.66
PART D - COPAYS	\$0	0 *	\$0.00	0	0.0	\$0.00
PHYSICIAN RELATED	\$21,196	114 *	\$185.93	679	6.0	\$31.22
PHYSICIAN	\$2,210	10	\$220.96	43	4.3	\$51.39
CLINIC	\$10,406	73	\$142.55	372	5.1	\$27.97
FAMILY PLANNING	\$780	15	\$51.97	15	1.0	\$51.97
X-RAY AND LAB	\$862	11	\$78.35	31	2.8	\$27.80
NURSE PRACTITIONER	\$0	0	\$0.00	0	0.0	\$0.00
PODIATRY	\$0	0	\$0.00	0	0.0	\$0.00
CRNA SERVICES	\$0	0	\$0.00	0	0.0	\$0.00
RURAL HEALTH CLINICS	\$1,226	11	\$111.50	17	1.5	\$72.15
CASE MANAGEMENT	\$0	0	\$0.00	0	0.0	\$0.00
FED QUALIFIED HEALTH CARE	\$574	4	\$143.56	10	2.5	\$57.42
PSYCHOLOGIST SERVICES	\$5,138	23	\$223.37	191	8.3	\$26.90
IN-HOME SERVICES	\$63	1 *	\$63.27	4	4.0	\$15.82
HOME HEALTH SERVICES	\$63	1	\$63.27	4	4.0	\$15.82
ADULT DAY HEALTH CARE	\$0	0	\$0.00	0	0.0	\$0.00
AGED AND DISABLED WAIVER	\$0	0	\$0.00	0	0.0	\$0.00
PERSONAL CARE	\$0	0	\$0.00	0	0.0	\$0.00
AIDS WAIVER	\$0	0	\$0.00	0	0.0	\$0.00
PHYSICAL DISABLED WAIVER	\$0	0	\$0.00	0	0.0	\$0.00
INDEPENDENT LIVING WAIVER	\$0	0	\$0.00	0	0.0	\$0.00
REHAB AND SPECIALTY SERVICES	\$1,455	10 *	\$145.54	200	20.0	\$7.28
AUDIOLOGY SERVICES	\$30	1	\$30.00	3	3.0	\$10.00
OPTOMETRIC SERVICES	\$381	5	\$76.20	18	3.6	\$21.17
DURABLE MEDICAL EQUIPMENT	\$330	3	\$109.89	44	14.7	\$7.49
AMBULANCE SERVICES	\$715	2	\$357.39	135	67.5	\$5.29
REHABILITATION CENTER	\$0	0	\$0.00	0	0.0	\$0.00
HOSPICE	\$0	0	\$0.00	0	0.0	\$0.00
NON-EMERGENCY TRANS	\$0	0	\$0.00	0	0.0	\$0.00
NON-PARTICIPATING PROV	\$0	0	\$0.00	0	0.0	\$0.00
COMPREHENSIVE DAY REHAB	\$0	0	\$0.00	0	0.0	\$0.00
DISEASE MANAGEMENT	\$0	0	\$0.00	0	0.0	\$0.00
BUY-IN PREMIUMS	\$0	0 **	\$0.00			
PART-A	\$0	0	\$0.00			
PART-B	\$0	0	\$0.00			
MENTAL HEALTH SERVICES	\$0	0 *	\$0.00	0	0.0	\$0.00
PRIVATE HOME ICF/MR	\$0	0	\$0.00	0	0.0	\$0.00
MR/DD WAIVER	\$0	0	\$0.00	0	0.0	\$0.00
PSYCH REHAB-PRIVATE	\$0	0	\$0.00	0	0.0	\$0.00
CSTAR - PRIVATE	\$0	0	\$0.00	0	0.0	\$0.00
TARGETED CASE MANAGEMENT	\$0	0	\$0.00	0	0.0	\$0.00
COMMUNITY SUPPORT WAIVER	\$0	0	\$0.00	0	0.0	\$0.00
STATE INSTITUTIONS	\$66,913	28 *	\$2,389.76	81	2.9	\$826.09
ICF/MENTALLY RETARDED	\$0	0	\$0.00	0	0.0	\$0.00
MENTAL HOSPITAL	\$0	0	\$0.00	0	0.0	\$0.00
PSYCH CARE UNDER AGE 22	\$0	0	\$0.00	0	0.0	\$0.00
PSYCH REHAB-PUBLIC	\$26	1	\$26.44	1	1.0	\$26.44
CSTAR - PUBLIC	\$295	1	\$294.75	25	25.0	\$11.79
TARGETED CASE MANAGEMENT	\$579	1	\$578.55	29	29.0	\$19.95
FSD CASE MANAGEMENT	\$66,013	26	\$2,538.98	26	1.0	\$2,538.98
EPSDT SERVICES	\$51,243	175 *	\$292.81	2,527	14.4	\$20.28
EPSDT SCREENINGS	\$515	7	\$73.57	7	1.0	\$73.57
EPSDT REFERRAL SERVICES	\$46,510	153	\$303.98	2,482	16.2	\$18.74
EPSDT TARGETED CASE MGMT	\$4,218	38	\$111.00	38	1.0	\$111.00
MANAGED CARE PREMIUMS	\$110,568	498 *	\$222.02			
TOTAL	\$369,346	627 *	\$589.07			

* Unduplicated total.

** Recipients are not added to the total.

**TABLE 23
MO HEALTHNET RECIPIENTS AND PAYMENTS BY ELIGIBILITY CATEGORY
MARCH 2008**

ELIGIBILITY CATEGORY: REFUGEE

NUMBER OF ELIGIBLES ENROLLED ON 02/29/08: 190

NUMBER OF ELIGIBLES ENROLLED DURING MARCH 2008: 201

	EXPENDITURES	RECIPIENTS	COST PER RECIPIENT	UNITS OF SERVICE	UNITS PER RECIPIENT	COST PER SERVICE
NURSING FACILITIES	\$0	0 *	\$0.00	0	0.0	\$0.00
HOSPITALS	\$6,333	11 *	\$575.74	99	9.0	\$63.97
INPATIENT	\$1,855	1	\$1,854.76	2	2.0	\$927.38
OUTPATIENT	\$4,478	11	\$407.12	97	8.8	\$46.17
DENTAL SERVICES	\$19	1 *	\$19.00	1	1.0	\$19.00
PHARMACY	\$1,512	6 *	\$252.06	12	2.0	\$126.03
PART D - COPAYS	\$0	0 *	\$0.00	0	0.0	\$0.00
PHYSICIAN RELATED	\$4,863	31 *	\$156.86	296	9.6	\$16.43
PHYSICIAN	\$0	0	\$0.00	0	0.0	\$0.00
CLINIC	\$3,462	14	\$247.29	56	4.0	\$61.82
FAMILY PLANNING	\$152	1	\$152.20	1	1.0	\$152.20
X-RAY AND LAB	\$803	14	\$57.33	232	16.6	\$3.46
NURSE PRACTITIONER	\$0	0	\$0.00	0	0.0	\$0.00
PODIATRY	\$0	0	\$0.00	0	0.0	\$0.00
CRNA SERVICES	\$0	0	\$0.00	0	0.0	\$0.00
RURAL HEALTH CLINICS	\$0	0	\$0.00	0	0.0	\$0.00
CASE MANAGEMENT	\$0	0	\$0.00	0	0.0	\$0.00
FED QUALIFIED HEALTH CARE	\$446	4	\$111.43	7	1.8	\$63.67
PSYCHOLOGIST SERVICES	\$0	0	\$0.00	0	0.0	\$0.00
IN-HOME SERVICES	\$1,810	2 *	\$904.84	511	255.5	\$3.54
HOME HEALTH SERVICES	\$0	0	\$0.00	0	0.0	\$0.00
ADULT DAY HEALTH CARE	\$0	0	\$0.00	0	0.0	\$0.00
AGED AND DISABLED WAIVER	\$0	0	\$0.00	0	0.0	\$0.00
PERSONAL CARE	\$1,810	2	\$904.84	511	255.5	\$3.54
AIDS WAIVER	\$0	0	\$0.00	0	0.0	\$0.00
PHYSICAL DISABLED WAIVER	\$0	0	\$0.00	0	0.0	\$0.00
INDEPENDENT LIVING WAIVER	\$0	0	\$0.00	0	0.0	\$0.00
REHAB AND SPECIALTY SERVICES	\$155	38 *	\$4.07	60	1.6	\$2.58
AUDIOLOGY SERVICES	\$0	0	\$0.00	0	0.0	\$0.00
OPTOMETRIC SERVICES	\$76	1	\$76.00	3	3.0	\$25.33
DURABLE MEDICAL EQUIPMENT	\$42	1	\$42.16	1	1.0	\$42.16
AMBULANCE SERVICES	\$0	0	\$0.00	0	0.0	\$0.00
REHABILITATION CENTER	\$0	0	\$0.00	0	0.0	\$0.00
HOSPICE	\$0	0	\$0.00	0	0.0	\$0.00
NON-EMERGENCY TRANS	\$37	37	\$0.99	56	1.5	\$0.65
NON-PARTICIPATING PROV	\$0	0	\$0.00	0	0.0	\$0.00
COMPREHENSIVE DAY REHAB	\$0	0	\$0.00	0	0.0	\$0.00
DISEASE MANAGEMENT	\$0	0	\$0.00	0	0.0	\$0.00
BUY-IN PREMIUMS	\$0	0 **	\$0.00			
PART-A	\$0	0	\$0.00			
PART-B	\$0	0	\$0.00			
MENTAL HEALTH SERVICES	\$0	0 *	\$0.00	0	0.0	\$0.00
PRIVATE HOME ICF/MR	\$0	0	\$0.00	0	0.0	\$0.00
MR/DD WAIVER	\$0	0	\$0.00	0	0.0	\$0.00
PSYCH REHAB-PRIVATE	\$0	0	\$0.00	0	0.0	\$0.00
CSTAR - PRIVATE	\$0	0	\$0.00	0	0.0	\$0.00
TARGETED CASE MANAGEMENT	\$0	0	\$0.00	0	0.0	\$0.00
COMMUNITY SUPPORT WAIVER	\$0	0	\$0.00	0	0.0	\$0.00
STATE INSTITUTIONS	\$0	0 *	\$0.00	0	0.0	\$0.00
ICF/MENTALLY RETARDED	\$0	0	\$0.00	0	0.0	\$0.00
MENTAL HOSPITAL	\$0	0	\$0.00	0	0.0	\$0.00
PSYCH CARE UNDER AGE 22	\$0	0	\$0.00	0	0.0	\$0.00
PSYCH REHAB-PUBLIC	\$0	0	\$0.00	0	0.0	\$0.00
CSTAR - PUBLIC	\$0	0	\$0.00	0	0.0	\$0.00
TARGETED CASE MANAGEMENT	\$0	0	\$0.00	0	0.0	\$0.00
FSD CASE MANAGEMENT	\$0	0	\$0.00	0	0.0	\$0.00
EPSDT SERVICES	\$346	6 *	\$57.68	11	1.8	\$31.46
EPSDT SCREENINGS	\$0	0	\$0.00	0	0.0	\$0.00
EPSDT REFERRAL SERVICES	\$346	6	\$57.68	11	1.8	\$31.46
EPSDT TARGETED CASE MGMT	\$0	0	\$0.00	0	0.0	\$0.00
MANAGED CARE PREMIUMS	\$46,468	211 *	\$220.23			
TOTAL	\$61,506	249 *	\$247.01			

* Unduplicated total.

** Recipients are not added to the total.

**TABLE 23
MO HEALTHNET RECIPIENTS AND PAYMENTS BY ELIGIBILITY CATEGORY
MARCH 2008**

ELIGIBILITY CATEGORY: MAF CHILDREN IN A VENDOR INSTITUTION

NUMBER OF ELIGIBLES ENROLLED ON 02/29/08: 45

NUMBER OF ELIGIBLES ENROLLED DURING MARCH 2008: 49

	EXPENDITURES	RECIPIENTS	COST PER RECIPIENT	UNITS OF SERVICE	UNITS PER RECIPIENT	COST PER SERVICE
NURSING FACILITIES	\$3,118	1 *	\$3,118.31	2	2.0	\$1,559.16
HOSPITALS	\$134,496	14 *	\$9,606.88	212	15.1	\$634.42
INPATIENT	\$133,845	10	\$13,384.54	201	20.1	\$665.90
OUTPATIENT	\$651	4	\$162.73	11	2.8	\$59.17
DENTAL SERVICES	\$61	1 *	\$60.75	3	3.0	\$20.25
PHARMACY	\$6,810	15 *	\$453.98	69	4.6	\$98.69
PART D - COPAYS	\$0	0 *	\$0.00	0	0.0	\$0.00
PHYSICIAN RELATED	\$765	5 *	\$153.07	25	5.0	\$30.61
PHYSICIAN	\$0	0	\$0.00	0	0.0	\$0.00
CLINIC	\$630	3	\$209.93	21	7.0	\$29.99
FAMILY PLANNING	\$60	2	\$29.81	2	1.0	\$29.81
X-RAY AND LAB	\$49	1	\$48.50	1	1.0	\$48.50
NURSE PRACTITIONER	\$0	0	\$0.00	0	0.0	\$0.00
PODIATRY	\$0	0	\$0.00	0	0.0	\$0.00
CRNA SERVICES	\$0	0	\$0.00	0	0.0	\$0.00
RURAL HEALTH CLINICS	\$27	1	\$27.42	1	1.0	\$27.42
CASE MANAGEMENT	\$0	0	\$0.00	0	0.0	\$0.00
FED QUALIFIED HEALTH CARE	\$0	0	\$0.00	0	0.0	\$0.00
PSYCHOLOGIST SERVICES	\$0	0	\$0.00	0	0.0	\$0.00
IN-HOME SERVICES	\$0	0 *	\$0.00	0	0.0	\$0.00
HOME HEALTH SERVICES	\$0	0	\$0.00	0	0.0	\$0.00
ADULT DAY HEALTH CARE	\$0	0	\$0.00	0	0.0	\$0.00
AGED AND DISABLED WAIVER	\$0	0	\$0.00	0	0.0	\$0.00
PERSONAL CARE	\$0	0	\$0.00	0	0.0	\$0.00
AIDS WAIVER	\$0	0	\$0.00	0	0.0	\$0.00
PHYSICAL DISABLED WAIVER	\$0	0	\$0.00	0	0.0	\$0.00
INDEPENDENT LIVING WAIVER	\$0	0	\$0.00	0	0.0	\$0.00
REHAB AND SPECIALTY SERVICES	\$33	46 *	\$0.71	64	1.4	\$0.51
AUDIOLOGY SERVICES	\$0	0	\$0.00	0	0.0	\$0.00
OPTOMETRIC SERVICES	\$0	0	\$0.00	0	0.0	\$0.00
DURABLE MEDICAL EQUIPMENT	\$0	0	\$0.00	0	0.0	\$0.00
AMBULANCE SERVICES	\$0	0	\$0.00	0	0.0	\$0.00
REHABILITATION CENTER	\$0	0	\$0.00	0	0.0	\$0.00
HOSPICE	\$0	0	\$0.00	0	0.0	\$0.00
NON-EMERGENCY TRANS	\$33	46	\$0.71	64	1.4	\$0.51
NON-PARTICIPATING PROV	\$0	0	\$0.00	0	0.0	\$0.00
COMPREHENSIVE DAY REHAB	\$0	0	\$0.00	0	0.0	\$0.00
DISEASE MANAGEMENT	\$0	0	\$0.00	0	0.0	\$0.00
BUY-IN PREMIUMS	\$0	0 **	\$0.00			
PART-A	\$0	0	\$0.00			
PART-B	\$0	0	\$0.00			
MENTAL HEALTH SERVICES	\$6,949	1 *	\$6,949.13	45	45.0	\$154.43
PRIVATE HOME ICF/MR	\$0	0	\$0.00	0	0.0	\$0.00
MR/DD WAIVER	\$6,949	1	\$6,949.13	45	45.0	\$154.43
PSYCH REHAB-PRIVATE	\$0	0	\$0.00	0	0.0	\$0.00
CSTAR - PRIVATE	\$0	0	\$0.00	0	0.0	\$0.00
TARGETED CASE MANAGEMENT	\$0	0	\$0.00	0	0.0	\$0.00
COMMUNITY SUPPORT WAIVER	\$0	0	\$0.00	0	0.0	\$0.00
STATE INSTITUTIONS	\$84,576	23 *	\$3,677.22	875	38.0	\$96.66
ICF/MENTALLY RETARDED	\$17,502	2	\$8,750.99	62	31.0	\$282.29
MENTAL HOSPITAL	\$0	0	\$0.00	0	0.0	\$0.00
PSYCH CARE UNDER AGE 22	\$56,458	2	\$28,228.90	98	49.0	\$576.10
PSYCH REHAB-PUBLIC	\$703	3	\$234.25	26	8.7	\$27.03
CSTAR - PUBLIC	\$0	0	\$0.00	0	0.0	\$0.00
TARGETED CASE MANAGEMENT	\$9,914	20	\$495.68	689	34.5	\$14.39
FSD CASE MANAGEMENT	\$0	0	\$0.00	0	0.0	\$0.00
EPSDT SERVICES	\$380	4 *	\$95.04	8	2.0	\$47.52
EPSDT SCREENINGS	\$0	0	\$0.00	0	0.0	\$0.00
EPSDT REFERRAL SERVICES	\$380	4	\$95.04	8	2.0	\$47.52
EPSDT TARGETED CASE MGMT	\$0	0	\$0.00	0	0.0	\$0.00
MANAGED CARE PREMIUMS	\$0	0 *	\$0.00			
TOTAL	\$237,189	50 *	\$4,743.77			

* Unduplicated total.

** Recipients are not added to the total.

**TABLE 23
MO HEALTHNET RECIPIENTS AND PAYMENTS BY ELIGIBILITY CATEGORY
MARCH 2008**

ELIGIBILITY CATEGORY: TITLE XIX - HDN
NUMBER OF ELIGIBLES ENROLLED ON 02/29/08: 11,475
NUMBER OF ELIGIBLES ENROLLED DURING MARCH 2008: N/A

	EXPENDITURES	RECIPIENTS	COST PER RECIPIENT	UNITS OF SERVICE	UNITS PER RECIPIENT	COST PER SERVICE
NURSING FACILITIES	\$0	0 *	\$0.00	0	0.0	\$0.00
HOSPITALS	\$1,440,661	747 *	\$1,928.60	4,291	5.7	\$335.74
INPATIENT	\$1,266,262	169	\$7,492.67	1,754	10.4	\$721.93
OUTPATIENT	\$174,399	631	\$276.39	2,537	4.0	\$68.74
DENTAL SERVICES	\$23,386	170 *	\$137.56	774	4.6	\$30.21
PHARMACY	\$895,862	2,671 *	\$335.40	8,363	3.1	\$107.12
PART D - COPAYS	\$2	1 *	\$1.80	1	1.0	\$1.80
PHYSICIAN RELATED	\$350,314	2,229 *	\$157.16	11,261	5.1	\$31.11
PHYSICIAN	\$8,640	112	\$77.14	198	1.8	\$43.63
CLINIC	\$123,685	1,207	\$102.47	5,693	4.7	\$21.73
FAMILY PLANNING	\$12,824	217	\$59.10	253	1.2	\$50.69
X-RAY AND LAB	\$7,280	173	\$42.08	419	2.4	\$17.37
NURSE PRACTITIONER	\$493	9	\$54.80	12	1.3	\$41.10
PODIATRY	\$362	6	\$60.25	8	1.3	\$45.19
CRNA SERVICES	\$0	0	\$0.00	0	0.0	\$0.00
RURAL HEALTH CLINICS	\$53,498	482	\$110.99	675	1.4	\$79.26
CASE MANAGEMENT	\$0	0	\$0.00	0	0.0	\$0.00
FED QUALIFIED HEALTH CARE	\$52,929	165	\$320.78	1,235	7.5	\$42.86
PSYCHOLOGIST SERVICES	\$90,603	365	\$248.23	2,768	7.6	\$32.73
IN-HOME SERVICES	\$2,844	4 *	\$710.90	389	97.3	\$7.31
HOME HEALTH SERVICES	\$1,455	2	\$727.61	38	19.0	\$38.30
ADULT DAY HEALTH CARE	\$0	0	\$0.00	0	0.0	\$0.00
AGED AND DISABLED WAIVER	\$0	0	\$0.00	0	0.0	\$0.00
PERSONAL CARE	\$1,388	2	\$694.19	351	175.5	\$3.96
AIDS WAIVER	\$0	0	\$0.00	0	0.0	\$0.00
PHYSICAL DISABLED WAIVER	\$0	0	\$0.00	0	0.0	\$0.00
INDEPENDENT LIVING WAIVER	\$0	0	\$0.00	0	0.0	\$0.00
REHAB AND SPECIALTY SERVICES	\$53,656	5,355 *	\$10.02	8,474	1.6	\$6.33
AUDIOLOGY SERVICES	\$985	6	\$164.17	134	22.3	\$7.35
OPTOMETRIC SERVICES	\$6,010	107	\$56.16	237	2.2	\$25.36
DURABLE MEDICAL EQUIPMENT	\$34,641	53	\$653.60	1,175	22.2	\$29.48
AMBULANCE SERVICES	\$7,348	23	\$319.47	1,009	43.9	\$7.28
REHABILITATION CENTER	\$190	3	\$63.33	18	6.0	\$10.56
HOSPICE	\$0	0	\$0.00	0	0.0	\$0.00
NON-EMERGENCY TRANS	\$4,483	5,345	\$0.84	5,901	1.1	\$0.76
NON-PARTICIPATING PROV	\$0	0	\$0.00	0	0.0	\$0.00
COMPREHENSIVE DAY REHAB	\$0	0	\$0.00	0	0.0	\$0.00
DISEASE MANAGEMENT	\$0	0	\$0.00	0	0.0	\$0.00
BUY-IN PREMIUMS	\$0	0 **	\$0.00			
PART-A	\$0	0	\$0.00			
PART-B	\$0	0	\$0.00			
MENTAL HEALTH SERVICES	\$1,114,683	277 *	\$4,024.13	15,280	55.2	\$72.95
PRIVATE HOME ICF/MR	\$0	0	\$0.00	0	0.0	\$0.00
MR/DD WAIVER	\$1,082,099	188	\$5,755.85	9,973	53.1	\$108.50
PSYCH REHAB-PRIVATE	\$0	0	\$0.00	0	0.0	\$0.00
CSTAR - PRIVATE	\$0	0	\$0.00	0	0.0	\$0.00
TARGETED CASE MANAGEMENT	\$25,986	94	\$276.44	3,488	37.1	\$7.45
COMMUNITY SUPPORT WAIVER	\$6,598	8	\$824.81	1,819	227.4	\$3.63
STATE INSTITUTIONS	\$2,641,373	1,675 *	\$1,576.94	48,113	28.7	\$54.90
ICF/MENTALLY RETARDED	\$0	0	\$0.00	0	0.0	\$0.00
MENTAL HOSPITAL	\$0	0	\$0.00	0	0.0	\$0.00
PSYCH CARE UNDER AGE 22	\$140,300	11	\$12,754.56	249	22.6	\$563.45
PSYCH REHAB-PUBLIC	\$96,542	159	\$607.18	4,478	28.2	\$21.56
CSTAR - PUBLIC	\$92,190	64	\$1,440.46	6,816	106.5	\$13.53
TARGETED CASE MANAGEMENT	\$359,572	1,000	\$359.57	35,807	35.8	\$10.04
FSD CASE MANAGEMENT	\$1,952,770	763	\$2,559.33	763	1.0	\$2,559.33
EPSDT SERVICES	\$976,692	3,878 *	\$251.85	73,468	18.9	\$13.29
EPSDT SCREENINGS	\$12,540	180	\$69.66	186	1.0	\$67.42
EPSDT REFERRAL SERVICES	\$898,441	3,510	\$255.97	72,690	20.7	\$12.36
EPSDT TARGETED CASE MGMT	\$65,712	591	\$111.19	592	1.0	\$111.00
MANAGED CARE PREMIUMS	\$1,444,199	6,772 *	\$213.26			
TOTAL	\$8,943,671	11,916 *	\$750.56			

* Unduplicated total.

** Recipients are not added to the total.

TABLE 23
MO HEALTHNET RECIPIENTS AND PAYMENTS BY ELIGIBILITY CATEGORY
MARCH 2008

ELIGIBILITY CATEGORY: QUALIFIED MEDICARE BENEFICIARY (QMB)

NUMBER OF ELIGIBLES ENROLLED ON 02/29/08: 10,032

NUMBER OF ELIGIBLES ENROLLED DURING MARCH 2008: 10,232

	EXPENDITURES	RECIPIENTS	COST PER RECIPIENT	UNITS OF SERVICE	UNITS PER RECIPIENT	COST PER SERVICE
NURSING FACILITIES	\$11,667	15 *	\$777.82	269	17.9	\$43.37
HOSPITALS	\$62,336	412 *	\$151.30	1,403	3.4	\$44.43
INPATIENT	-\$4,002	0	\$0.00	-1,240	0.0	-\$3.23
OUTPATIENT	\$66,337	412	\$161.01	2,643	6.4	\$25.10
DENTAL SERVICES	\$0	0 *	\$0.00	0	0.0	\$0.00
PHARMACY	\$459	5 *	\$91.73	701	140.2	\$0.65
PART D - COPAYS	\$6,956	986 *	\$7.05	4,399	4.5	\$1.58
PHYSICIAN RELATED	\$88,792	1,029 *	\$86.29	6,578	6.4	\$13.50
PHYSICIAN	\$7,756	153	\$50.69	297	1.9	\$26.11
CLINIC	\$62,746	737	\$85.14	5,661	7.7	\$11.08
FAMILY PLANNING	\$0	0	\$0.00	0	0.0	\$0.00
X-RAY AND LAB	\$3,043	99	\$30.73	247	2.5	\$12.32
NURSE PRACTITIONER	\$33	1	\$32.70	4	4.0	\$8.18
PODIATRY	\$1,399	40	\$34.99	54	1.3	\$25.91
CRNA SERVICES	\$0	0	\$0.00	0	0.0	\$0.00
RURAL HEALTH CLINICS	\$11,358	167	\$68.01	233	1.4	\$48.75
CASE MANAGEMENT	\$0	0	\$0.00	0	0.0	\$0.00
FED QUALIFIED HEALTH CARE	\$1,410	46	\$30.65	57	1.2	\$24.73
PSYCHOLOGIST SERVICES	\$1,048	4	\$261.88	25	6.3	\$41.90
IN-HOME SERVICES	\$0	0 *	\$0.00	0	0.0	\$0.00
HOME HEALTH SERVICES	\$0	0	\$0.00	0	0.0	\$0.00
ADULT DAY HEALTH CARE	\$0	0	\$0.00	0	0.0	\$0.00
AGED AND DISABLED WAIVER	\$0	0	\$0.00	0	0.0	\$0.00
PERSONAL CARE	\$0	0	\$0.00	0	0.0	\$0.00
AIDS WAIVER	\$0	0	\$0.00	0	0.0	\$0.00
PHYSICAL DISABLED WAIVER	\$0	0	\$0.00	0	0.0	\$0.00
INDEPENDENT LIVING WAIVER	\$0	0	\$0.00	0	0.0	\$0.00
REHAB AND SPECIALTY SERVICES	\$29,527	249 *	\$118.58	9,747	39.1	\$3.03
AUDIOLOGY SERVICES	\$22	1	\$22.32	4	4.0	\$5.58
OPTOMETRIC SERVICES	\$1,644	28	\$58.71	39	1.4	\$42.15
DURABLE MEDICAL EQUIPMENT	\$17,738	181	\$98.00	8,540	47.2	\$2.08
AMBULANCE SERVICES	\$9,608	39	\$246.36	1,088	27.9	\$8.83
REHABILITATION CENTER	\$394	3	\$131.45	69	23.0	\$5.72
HOSPICE	\$0	0	\$0.00	0	0.0	\$0.00
NON-EMERGENCY TRANS	\$0	0	\$0.00	0	0.0	\$0.00
NON-PARTICIPATING PROV	\$120	4	\$30.08	7	1.8	\$17.19
COMPREHENSIVE DAY REHAB	\$0	0	\$0.00	0	0.0	\$0.00
DISEASE MANAGEMENT	\$0	0	\$0.00	0	0.0	\$0.00
BUY-IN PREMIUMS	\$1,002,006	10,290 **	\$97.38			
PART-A	\$3,976	13	\$305.86			
PART-B	\$998,029	10,277	\$97.11			
MENTAL HEALTH SERVICES	\$0	0 *	\$0.00	0	0.0	\$0.00
PRIVATE HOME ICF/MR	\$0	0	\$0.00	0	0.0	\$0.00
MR/DD WAIVER	\$0	0	\$0.00	0	0.0	\$0.00
PSYCH REHAB-PRIVATE	\$0	0	\$0.00	0	0.0	\$0.00
CSTAR - PRIVATE	\$0	0	\$0.00	0	0.0	\$0.00
TARGETED CASE MANAGEMENT	\$0	0	\$0.00	0	0.0	\$0.00
COMMUNITY SUPPORT WAIVER	\$0	0	\$0.00	0	0.0	\$0.00
STATE INSTITUTIONS	\$0	0 *	\$0.00	0	0.0	\$0.00
ICF/MENTALLY RETARDED	\$0	0	\$0.00	0	0.0	\$0.00
MENTAL HOSPITAL	\$0	0	\$0.00	0	0.0	\$0.00
PSYCH CARE UNDER AGE 22	\$0	0	\$0.00	0	0.0	\$0.00
PSYCH REHAB-PUBLIC	\$0	0	\$0.00	0	0.0	\$0.00
CSTAR - PUBLIC	\$0	0	\$0.00	0	0.0	\$0.00
TARGETED CASE MANAGEMENT	\$0	0	\$0.00	0	0.0	\$0.00
FSD CASE MANAGEMENT	\$0	0	\$0.00	0	0.0	\$0.00
EPSDT SERVICES	\$62	1 *	\$61.52	13	13.0	\$4.73
EPSDT SCREENINGS	\$0	0	\$0.00	0	0.0	\$0.00
EPSDT REFERRAL SERVICES	\$62	1	\$61.52	13	13.0	\$4.73
EPSDT TARGETED CASE MGMT	\$0	0	\$0.00	0	0.0	\$0.00
MANAGED CARE PREMIUMS	\$0	0 *	\$0.00			
TOTAL	\$1,201,803	1,831 *	\$656.36			

* Unduplicated total.

** Recipients are not added to the total.

**TABLE 23
MO HEALTHNET RECIPIENTS AND PAYMENTS BY ELIGIBILITY CATEGORY
MARCH 2008**

ELIGIBILITY CATEGORY: DYS - GENERAL REVENUE

NUMBER OF ELIGIBLES ENROLLED ON 02/29/08: 348

NUMBER OF ELIGIBLES ENROLLED DURING MARCH 2008: 843

	EXPENDITURES	RECIPIENTS	COST PER RECIPIENT	UNITS OF SERVICE	UNITS PER RECIPIENT	COST PER SERVICE
NURSING FACILITIES	\$0	0 *	\$0.00	0	0.0	\$0.00
HOSPITALS	\$75,092	33 *	\$2,275.50	239	7.2	\$314.19
INPATIENT	\$67,243	11	\$6,113.03	109	9.9	\$616.91
OUTPATIENT	\$7,848	27	\$290.68	130	4.8	\$60.37
DENTAL SERVICES	\$1,885	13 *	\$145.00	65	5.0	\$29.00
PHARMACY	\$33,061	118 *	\$280.18	414	3.5	\$79.86
PART D - COPAYS	\$0	0 *	\$0.00	0	0.0	\$0.00
PHYSICIAN RELATED	\$20,687	120 *	\$172.39	505	4.2	\$40.96
PHYSICIAN	\$439	9	\$48.81	11	1.2	\$39.93
CLINIC	\$5,040	55	\$91.64	130	2.4	\$38.77
FAMILY PLANNING	\$84	3	\$27.97	3	1.0	\$27.97
X-RAY AND LAB	\$2,405	33	\$72.87	147	4.5	\$16.36
NURSE PRACTITIONER	\$0	0	\$0.00	0	0.0	\$0.00
PODIATRY	\$0	0	\$0.00	0	0.0	\$0.00
CRNA SERVICES	\$0	0	\$0.00	0	0.0	\$0.00
RURAL HEALTH CLINICS	\$9,068	47	\$192.94	91	1.9	\$99.65
CASE MANAGEMENT	\$0	0	\$0.00	0	0.0	\$0.00
FED QUALIFIED HEALTH CARE	\$166	2	\$82.94	4	2.0	\$41.47
PSYCHOLOGIST SERVICES	\$3,485	10	\$348.50	119	11.9	\$29.29
IN-HOME SERVICES	\$0	0 *	\$0.00	0	0.0	\$0.00
HOME HEALTH SERVICES	\$0	0	\$0.00	0	0.0	\$0.00
ADULT DAY HEALTH CARE	\$0	0	\$0.00	0	0.0	\$0.00
AGED AND DISABLED WAIVER	\$0	0	\$0.00	0	0.0	\$0.00
PERSONAL CARE	\$0	0	\$0.00	0	0.0	\$0.00
AIDS WAIVER	\$0	0	\$0.00	0	0.0	\$0.00
PHYSICAL DISABLED WAIVER	\$0	0	\$0.00	0	0.0	\$0.00
INDEPENDENT LIVING WAIVER	\$0	0	\$0.00	0	0.0	\$0.00
REHAB AND SPECIALTY SERVICES	\$1,008	11 *	\$91.61	49	4.5	\$20.56
AUDIOLOGY SERVICES	\$0	0	\$0.00	0	0.0	\$0.00
OPTOMETRIC SERVICES	\$621	9	\$69.00	24	2.7	\$25.88
DURABLE MEDICAL EQUIPMENT	\$0	0	\$0.00	0	0.0	\$0.00
AMBULANCE SERVICES	\$387	2	\$193.33	25	12.5	\$15.47
REHABILITATION CENTER	\$0	0	\$0.00	0	0.0	\$0.00
HOSPICE	\$0	0	\$0.00	0	0.0	\$0.00
NON-EMERGENCY TRANS	\$0	0	\$0.00	0	0.0	\$0.00
NON-PARTICIPATING PROV	\$0	0	\$0.00	0	0.0	\$0.00
COMPREHENSIVE DAY REHAB	\$0	0	\$0.00	0	0.0	\$0.00
DISEASE MANAGEMENT	\$0	0	\$0.00	0	0.0	\$0.00
BUY-IN PREMIUMS	\$0	0 **	\$0.00			
PART-A	\$0	0	\$0.00			
PART-B	\$0	0	\$0.00			
MENTAL HEALTH SERVICES	\$0	0 *	\$0.00	0	0.0	\$0.00
PRIVATE HOME ICF/MR	\$0	0	\$0.00	0	0.0	\$0.00
MR/DD WAIVER	\$0	0	\$0.00	0	0.0	\$0.00
PSYCH REHAB-PRIVATE	\$0	0	\$0.00	0	0.0	\$0.00
CSTAR - PRIVATE	\$0	0	\$0.00	0	0.0	\$0.00
TARGETED CASE MANAGEMENT	\$0	0	\$0.00	0	0.0	\$0.00
COMMUNITY SUPPORT WAIVER	\$0	0	\$0.00	0	0.0	\$0.00
STATE INSTITUTIONS	\$15,165	17 *	\$892.05	993	58.4	\$15.27
ICF/MENTALLY RETARDED	\$0	0	\$0.00	0	0.0	\$0.00
MENTAL HOSPITAL	\$0	0	\$0.00	0	0.0	\$0.00
PSYCH CARE UNDER AGE 22	\$0	0	\$0.00	0	0.0	\$0.00
PSYCH REHAB-PUBLIC	\$432	1	\$432.14	17	17.0	\$25.42
CSTAR - PUBLIC	\$13,416	12	\$1,117.96	903	75.3	\$14.86
TARGETED CASE MANAGEMENT	\$1,317	5	\$263.45	73	14.6	\$18.04
FSD CASE MANAGEMENT	\$0	0	\$0.00	0	0.0	\$0.00
EPSDT SERVICES	\$23,256	126 *	\$184.57	779	6.2	\$29.85
EPSDT SCREENINGS	\$630	7	\$90.01	7	1.0	\$90.01
EPSDT REFERRAL SERVICES	\$22,626	120	\$188.55	772	6.4	\$29.31
EPSDT TARGETED CASE MGMT	\$0	0	\$0.00	0	0.0	\$0.00
MANAGED CARE PREMIUMS	\$39,813	250 *	\$159.25			
TOTAL	\$209,967	416 *	\$504.73			

* Unduplicated total.

** Recipients are not added to the total.

*** Buy-in premiums for SLMB and QI.

**TABLE 23
MO HEALTHNET RECIPIENTS AND PAYMENTS BY ELIGIBILITY CATEGORY
MARCH 2008**

ELIGIBILITY CATEGORY: MO HEALTHNET FOR PREGNANT WOMEN (POVERTY)

NUMBER OF ELIGIBLES ENROLLED ON 02/29/08: 18,027

NUMBER OF ELIGIBLES ENROLLED DURING MARCH 2008: 17,889

	EXPENDITURES	RECIPIENTS	COST PER RECIPIENT	UNITS OF SERVICE	UNITS PER RECIPIENT	COST PER SERVICE
NURSING FACILITIES	\$13,131	1 *	\$13,130.91	5	5.0	\$2,626.18
HOSPITALS	\$3,274,963	4,459 *	\$734.46	24,691	5.5	\$132.64
INPATIENT	\$2,133,479	940	\$2,269.66	2,502	2.7	\$852.71
OUTPATIENT	\$1,141,484	3,916	\$291.49	22,189	5.7	\$51.44
DENTAL SERVICES	\$29,953	173 *	\$173.14	763	4.4	\$39.26
PHARMACY	\$302,234	3,652 *	\$82.76	8,227	2.3	\$36.74
PART D - COPAYS	\$139	54 *	\$2.57	179	3.3	\$0.78
PHYSICIAN RELATED	\$1,763,982	7,061 *	\$249.82	62,027	8.8	\$28.44
PHYSICIAN	\$239,807	822	\$291.74	1,513	1.8	\$158.50
CLINIC	\$903,495	4,526	\$199.62	44,652	9.9	\$20.23
FAMILY PLANNING	\$215,041	859	\$250.34	6,405	7.5	\$33.57
X-RAY AND LAB	\$121,404	1,620	\$74.94	5,717	3.5	\$21.24
NURSE PRACTITIONER	\$438	7	\$62.57	13	1.9	\$33.69
PODIATRY	\$235	4	\$58.65	6	1.5	\$39.10
CRNA SERVICES	\$57	1	\$56.51	34	34.0	\$1.66
RURAL HEALTH CLINICS	\$152,095	1,064	\$142.95	2,005	1.9	\$75.86
CASE MANAGEMENT	\$13,359	499	\$26.77	535	1.1	\$24.97
FED QUALIFIED HEALTH CARE	\$115,603	381	\$303.42	1,078	2.8	\$107.24
PSYCHOLOGIST SERVICES	\$2,449	17	\$144.07	69	4.1	\$35.49
IN-HOME SERVICES	\$4,792	10 *	\$479.24	1,232	123.2	\$3.89
HOME HEALTH SERVICES	\$891	4	\$222.63	161	40.3	\$5.53
ADULT DAY HEALTH CARE	\$0	0	\$0.00	0	0.0	\$0.00
AGED AND DISABLED WAIVER	\$0	0	\$0.00	0	0.0	\$0.00
PERSONAL CARE	\$3,902	6	\$650.31	1,071	178.5	\$3.64
AIDS WAIVER	\$0	0	\$0.00	0	0.0	\$0.00
PHYSICAL DISABLED WAIVER	\$0	0	\$0.00	0	0.0	\$0.00
INDEPENDENT LIVING WAIVER	\$0	0	\$0.00	0	0.0	\$0.00
REHAB AND SPECIALTY SERVICES	\$53,488	9,847 *	\$5.43	16,258	1.6	\$3.29
AUDIOLOGY SERVICES	\$100	3	\$33.17	83	27.7	\$1.20
OPTOMETRIC SERVICES	\$10,924	183	\$59.70	505	2.8	\$21.63
DURABLE MEDICAL EQUIPMENT	\$20,787	22	\$944.88	939	42.7	\$22.14
AMBULANCE SERVICES	\$13,252	57	\$232.48	1,572	27.6	\$8.43
REHABILITATION CENTER	\$0	0	\$0.00	0	0.0	\$0.00
HOSPICE	\$0	0	\$0.00	0	0.0	\$0.00
NON-EMERGENCY TRANS	\$7,992	9,763	\$0.82	13,152	1.3	\$0.61
NON-PARTICIPATING PROV	\$0	0	\$0.00	0	0.0	\$0.00
COMPREHENSIVE DAY REHAB	\$0	0	\$0.00	0	0.0	\$0.00
DISEASE MANAGEMENT	\$434	6	\$72.26	7	1.2	\$61.94
BUY-IN PREMIUMS	\$0	0 **	\$0.00			
PART-A	\$0	0	\$0.00			
PART-B	\$0	0	\$0.00			
MENTAL HEALTH SERVICES	\$1,356	5 *	\$271.18	182	36.4	\$7.45
PRIVATE HOME ICF/MR	\$0	0	\$0.00	0	0.0	\$0.00
MR/DD WAIVER	\$0	0	\$0.00	0	0.0	\$0.00
PSYCH REHAB-PRIVATE	\$0	0	\$0.00	0	0.0	\$0.00
CSTAR - PRIVATE	\$0	0	\$0.00	0	0.0	\$0.00
TARGETED CASE MANAGEMENT	\$1,356	5	\$271.18	182	36.4	\$7.45
COMMUNITY SUPPORT WAIVER	\$0	0	\$0.00	0	0.0	\$0.00
STATE INSTITUTIONS	\$59,333	147 *	\$403.63	4,793	32.6	\$12.38
ICF/MENTALLY RETARDED	\$0	0	\$0.00	0	0.0	\$0.00
MENTAL HOSPITAL	\$0	0	\$0.00	0	0.0	\$0.00
PSYCH CARE UNDER AGE 22	\$0	0	\$0.00	0	0.0	\$0.00
PSYCH REHAB-PUBLIC	\$22,201	44	\$504.56	807	18.3	\$27.51
CSTAR - PUBLIC	\$31,658	67	\$472.50	3,411	50.9	\$9.28
TARGETED CASE MANAGEMENT	\$5,475	41	\$133.53	575	14.0	\$9.52
FSD CASE MANAGEMENT	\$0	0	\$0.00	0	0.0	\$0.00
EPSDT SERVICES	\$42,301	554 *	\$76.35	1,250	2.3	\$33.84
EPSDT SCREENINGS	\$1,095	19	\$57.63	19	1.0	\$57.63
EPSDT REFERRAL SERVICES	\$41,206	544	\$75.75	1,231	2.3	\$33.47
EPSDT TARGETED CASE MGMT	\$0	0	\$0.00	0	0.0	\$0.00
MANAGED CARE PREMIUMS	\$4,202,031	13,251 *	\$317.11			
TOTAL	\$9,747,702	22,658 *	\$430.21			

* Unduplicated total.

** Recipients are not added to the total.

**TABLE 23
MO HEALTHNET RECIPIENTS AND PAYMENTS BY ELIGIBILITY CATEGORY
MARCH 2008**

ELIGIBILITY CATEGORY: MO HEALTHNET FOR CHILDREN
NUMBER OF ELIGIBLES ENROLLED ON 02/29/08: 195,100
NUMBER OF ELIGIBLES ENROLLED DURING MARCH 2008: 200,718

	EXPENDITURES	RECIPIENTS	COST PER RECIPIENT	UNITS OF SERVICE	UNITS PER RECIPIENT	COST PER SERVICE
NURSING FACILITIES	\$9,511	3 *	\$3,170.27	10	3.3	\$951.08
HOSPITALS	\$9,285,926	10,542 *	\$880.85	39,557	3.8	\$234.75
INPATIENT	\$6,842,479	1,796	\$3,809.84	6,868	3.8	\$996.28
OUTPATIENT	\$2,443,447	9,306	\$262.57	32,689	3.5	\$74.75
DENTAL SERVICES	\$187,567	1,455 *	\$128.91	6,276	4.3	\$29.89
PHARMACY	\$3,695,808	26,029 *	\$141.99	54,473	2.1	\$67.85
PART D - COPAYS	\$4	2 *	\$2.20	5	2.5	\$0.88
PHYSICIAN RELATED	\$2,460,001	19,780 *	\$124.37	93,475	4.7	\$26.32
PHYSICIAN	\$53,498	688	\$77.76	1,224	1.8	\$43.71
CLINIC	\$1,082,727	9,783	\$110.67	65,151	6.7	\$16.62
FAMILY PLANNING	\$67,781	1,253	\$54.09	1,393	1.1	\$48.66
X-RAY AND LAB	\$116,807	2,998	\$38.96	5,932	2.0	\$19.69
NURSE PRACTITIONER	\$2,353	26	\$90.50	43	1.6	\$54.72
PODIATRY	\$5,136	68	\$75.53	121	1.8	\$42.45
CRNA SERVICES	\$0	0	\$0.00	0	0.0	\$0.00
RURAL HEALTH CLINICS	\$713,086	6,972	\$102.28	9,720	1.4	\$73.36
CASE MANAGEMENT	\$100	7	\$14.29	7	1.0	\$14.29
FED QUALIFIED HEALTH CARE	\$366,353	1,372	\$267.02	8,049	5.9	\$45.52
PSYCHOLOGIST SERVICES	\$52,161	295	\$176.82	1,835	6.2	\$28.43
IN-HOME SERVICES	\$1,221	15 *	\$81.43	60	4.0	\$20.36
HOME HEALTH SERVICES	\$1,181	14	\$84.39	59	4.2	\$20.03
ADULT DAY HEALTH CARE	\$0	0	\$0.00	0	0.0	\$0.00
AGED AND DISABLED WAIVER	\$0	0	\$0.00	0	0.0	\$0.00
PERSONAL CARE	\$40	1	\$39.97	1	1.0	\$39.97
AIDS WAIVER	\$0	0	\$0.00	0	0.0	\$0.00
PHYSICAL DISABLED WAIVER	\$0	0	\$0.00	0	0.0	\$0.00
INDEPENDENT LIVING WAIVER	\$0	0	\$0.00	0	0.0	\$0.00
REHAB AND SPECIALTY SERVICES	\$339,081	90,680 *	\$3.74	117,498	1.3	\$2.89
AUDIOLOGY SERVICES	\$852	48	\$17.75	188	3.9	\$4.53
OPTOMETRIC SERVICES	\$50,381	956	\$52.70	2,078	2.2	\$24.25
DURABLE MEDICAL EQUIPMENT	\$131,312	702	\$187.05	1,905	2.7	\$68.93
AMBULANCE SERVICES	\$80,102	245	\$326.95	10,182	41.6	\$7.87
REHABILITATION CENTER	\$4,090	17	\$240.59	384	22.6	\$10.65
HOSPICE	\$5,529	1	\$5,529.30	42	42.0	\$131.65
NON-EMERGENCY TRANS	\$66,816	90,529	\$0.74	102,719	1.1	\$0.65
NON-PARTICIPATING PROV	\$0	0	\$0.00	0	0.0	\$0.00
COMPREHENSIVE DAY REHAB	\$0	0	\$0.00	0	0.0	\$0.00
DISEASE MANAGEMENT	\$0	0	\$0.00	0	0.0	\$0.00
BUY-IN PREMIUMS	\$0	0 **	\$0.00			
PART-A	\$0	0	\$0.00			
PART-B	\$0	0	\$0.00			
MENTAL HEALTH SERVICES	\$102,811	145 *	\$709.04	6,879	47.4	\$14.95
PRIVATE HOME ICF/MR	\$0	0	\$0.00	0	0.0	\$0.00
MR/DD WAIVER	\$69,339	24	\$2,889.11	1,687	70.3	\$41.10
PSYCH REHAB-PRIVATE	\$0	0	\$0.00	0	0.0	\$0.00
CSTAR - PRIVATE	\$0	0	\$0.00	0	0.0	\$0.00
TARGETED CASE MANAGEMENT	\$29,569	120	\$246.41	3,969	33.1	\$7.45
COMMUNITY SUPPORT WAIVER	\$3,903	7	\$557.56	1,223	174.7	\$3.19
STATE INSTITUTIONS	\$1,184,946	2,142 *	\$553.20	78,246	36.5	\$15.14
ICF/MENTALLY RETARDED	\$9,094	1	\$9,093.85	31	31.0	\$293.35
MENTAL HOSPITAL	\$0	0	\$0.00	0	0.0	\$0.00
PSYCH CARE UNDER AGE 22	\$21,166	4	\$5,291.44	37	9.3	\$572.05
PSYCH REHAB-PUBLIC	\$203,705	357	\$570.60	5,900	16.5	\$34.53
CSTAR - PUBLIC	\$510,395	384	\$1,329.15	36,360	94.7	\$14.04
TARGETED CASE MANAGEMENT	\$421,133	1,625	\$259.16	35,912	22.1	\$11.73
FSD CASE MANAGEMENT	\$19,454	6	\$3,242.37	6	1.0	\$3,242.37
EPSDT SERVICES	\$2,256,361	22,020 *	\$102.47	155,739	7.1	\$14.49
EPSDT SCREENINGS	\$255,271	3,648	\$69.98	3,930	1.1	\$64.95
EPSDT REFERRAL SERVICES	\$2,000,979	20,996	\$95.30	151,808	7.2	\$13.18
EPSDT TARGETED CASE MGMT	\$111	1	\$111.00	1	1.0	\$111.00
MANAGED CARE PREMIUMS	\$30,587,872	142,809 *	\$214.19			
TOTAL	\$50,111,110	221,271 *	\$226.47			

* Unduplicated total.

** Recipients are not added to the total.

TABLE 23
MO HEALTHNET RECIPIENTS AND PAYMENTS BY ELIGIBILITY CATEGORY
MARCH 2008

ELIGIBILITY CATEGORY: PRESUMPTIVE ELIGIBILITY

NUMBER OF ELIGIBLES ENROLLED ON 02/29/08: 1,827

NUMBER OF ELIGIBLES ENROLLED DURING MARCH 2008: N/A

	EXPENDITURES	RECIPIENTS	COST PER RECIPIENT	UNITS OF SERVICE	UNITS PER RECIPIENT	COST PER SERVICE
NURSING FACILITIES	\$0	0 *	\$0.00	0	0.0	\$0.00
HOSPITALS	\$279,238	1,252 *	\$223.03	7,048	5.6	\$39.62
INPATIENT	\$0	0	\$0.00	0	0.0	\$0.00
OUTPATIENT	\$279,238	1,252	\$223.03	7,048	5.6	\$39.62
DENTAL SERVICES	\$0	0 *	\$0.00	0	0.0	\$0.00
PHARMACY	\$59,320	916 *	\$64.76	1,785	2.0	\$33.23
PART D - COPAYS	\$0	0 *	\$0.00	0	0.0	\$0.00
PHYSICIAN RELATED	\$250,577	1,979 *	\$126.62	6,938	3.5	\$36.12
PHYSICIAN	\$16,164	184	\$87.85	425	2.3	\$38.03
CLINIC	\$80,004	1,168	\$68.50	2,938	2.5	\$27.23
FAMILY PLANNING	\$1,051	27	\$38.92	26	1.0	\$40.41
X-RAY AND LAB	\$27,589	377	\$73.18	1,489	4.0	\$18.53
NURSE PRACTITIONER	\$89	1	\$88.68	1	1.0	\$88.68
PODIATRY	\$0	0	\$0.00	0	0.0	\$0.00
CRNA SERVICES	\$0	0	\$0.00	0	0.0	\$0.00
RURAL HEALTH CLINICS	\$21,294	155	\$137.38	301	1.9	\$70.74
CASE MANAGEMENT	\$15,456	327	\$47.27	332	1.0	\$46.55
FED QUALIFIED HEALTH CARE	\$88,931	436	\$203.97	1,426	3.3	\$62.36
PSYCHOLOGIST SERVICES	\$0	0	\$0.00	0	0.0	\$0.00
IN-HOME SERVICES	\$0	0 *	\$0.00	0	0.0	\$0.00
HOME HEALTH SERVICES	\$0	0	\$0.00	0	0.0	\$0.00
ADULT DAY HEALTH CARE	\$0	0	\$0.00	0	0.0	\$0.00
AGED AND DISABLED WAIVER	\$0	0	\$0.00	0	0.0	\$0.00
PERSONAL CARE	\$0	0	\$0.00	0	0.0	\$0.00
AIDS WAIVER	\$0	0	\$0.00	0	0.0	\$0.00
PHYSICAL DISABLED WAIVER	\$0	0	\$0.00	0	0.0	\$0.00
INDEPENDENT LIVING WAIVER	\$0	0	\$0.00	0	0.0	\$0.00
REHAB AND SPECIALTY SERVICES	\$2,085	2,552 *	\$0.82	3,910	1.5	\$0.53
AUDIOLOGY SERVICES	\$0	0	\$0.00	0	0.0	\$0.00
OPTOMETRIC SERVICES	\$0	0	\$0.00	0	0.0	\$0.00
DURABLE MEDICAL EQUIPMENT	\$0	0	\$0.00	0	0.0	\$0.00
AMBULANCE SERVICES	\$624	4	\$156.11	4	1.0	\$156.11
REHABILITATION CENTER	\$0	0	\$0.00	0	0.0	\$0.00
HOSPICE	\$0	0	\$0.00	0	0.0	\$0.00
NON-EMERGENCY TRANS	\$1,417	2,550	\$0.56	3,904	1.5	\$0.36
NON-PARTICIPATING PROV	\$0	0	\$0.00	0	0.0	\$0.00
COMPREHENSIVE DAY REHAB	\$0	0	\$0.00	0	0.0	\$0.00
DISEASE MANAGEMENT	\$44	2	\$22.00	2	1.0	\$22.00
BUY-IN PREMIUMS	\$0	0 **	\$0.00			
PART-A	\$0	0	\$0.00			
PART-B	\$0	0	\$0.00			
MENTAL HEALTH SERVICES	\$0	0 *	\$0.00	0	0.0	\$0.00
PRIVATE HOME ICF/MR	\$0	0	\$0.00	0	0.0	\$0.00
MR/DD WAIVER	\$0	0	\$0.00	0	0.0	\$0.00
PSYCH REHAB-PRIVATE	\$0	0	\$0.00	0	0.0	\$0.00
CSTAR - PRIVATE	\$0	0	\$0.00	0	0.0	\$0.00
TARGETED CASE MANAGEMENT	\$0	0	\$0.00	0	0.0	\$0.00
COMMUNITY SUPPORT WAIVER	\$0	0	\$0.00	0	0.0	\$0.00
STATE INSTITUTIONS	\$89	2 *	\$44.70	17	8.5	\$5.26
ICF/MENTALLY RETARDED	\$0	0	\$0.00	0	0.0	\$0.00
MENTAL HOSPITAL	\$0	0	\$0.00	0	0.0	\$0.00
PSYCH CARE UNDER AGE 22	\$0	0	\$0.00	0	0.0	\$0.00
PSYCH REHAB-PUBLIC	\$0	0	\$0.00	0	0.0	\$0.00
CSTAR - PUBLIC	\$89	2	\$44.70	17	8.5	\$5.26
TARGETED CASE MANAGEMENT	\$0	0	\$0.00	0	0.0	\$0.00
FSD CASE MANAGEMENT	\$0	0	\$0.00	0	0.0	\$0.00
EPSDT SERVICES	\$28,012	267 *	\$104.91	745	2.8	\$37.60
EPSDT SCREENINGS	\$60	1	\$60.00	1	1.0	\$60.00
EPSDT REFERRAL SERVICES	\$27,952	264	\$105.88	744	2.8	\$37.57
EPSDT TARGETED CASE MGMT	\$0	2	\$0.00	0	0.0	\$0.00
MANAGED CARE PREMIUMS	\$0	0 *	\$0.00			
TOTAL	\$619,321	3,655 *	\$169.44			

* Unduplicated total.

** Recipients are not added to the total.

**TABLE 23
MO HEALTHNET RECIPIENTS AND PAYMENTS BY ELIGIBILITY CATEGORY
MARCH 2008**

ELIGIBILITY CATEGORY: MOCDD

NUMBER OF ELIGIBLES ENROLLED ON 02/29/08: 193

NUMBER OF ELIGIBLES ENROLLED DURING MARCH 2008: 195

	EXPENDITURES	RECIPIENTS	COST PER RECIPIENT	UNITS OF SERVICE	UNITS PER RECIPIENT	COST PER SERVICE
NURSING FACILITIES	\$0	0 *	\$0.00	0	0.0	\$0.00
HOSPITALS	-\$4,873	13 *	-\$374.82	-8	-0.6	\$609.09
INPATIENT	\$0	0	\$0.00	0	0.0	\$0.00
OUTPATIENT	-\$4,873	13	-\$374.82	-8	-0.6	-\$609.09
DENTAL SERVICES	\$105	3 *	\$35.08	5	1.7	\$21.05
PHARMACY	\$29,625	122 *	\$242.83	475	3.9	\$62.37
PART D - COPAYS	\$0	0 *	\$0.00	0	0.0	\$0.00
PHYSICIAN RELATED	\$686	9 *	\$76.19	137	15.2	\$5.01
PHYSICIAN	\$0	0	\$0.00	0	0.0	\$0.00
CLINIC	\$555	6	\$92.44	134	22.3	\$4.14
FAMILY PLANNING	\$0	0	\$0.00	0	0.0	\$0.00
X-RAY AND LAB	\$33	2	\$16.54	2	1.0	\$16.54
NURSE PRACTITIONER	\$0	0	\$0.00	0	0.0	\$0.00
PODIATRY	\$0	0	\$0.00	0	0.0	\$0.00
CRNA SERVICES	\$0	0	\$0.00	0	0.0	\$0.00
RURAL HEALTH CLINICS	\$98	1	\$98.00	1	1.0	\$98.00
CASE MANAGEMENT	\$0	0	\$0.00	0	0.0	\$0.00
FED QUALIFIED HEALTH CARE	\$0	0	\$0.00	0	0.0	\$0.00
PSYCHOLOGIST SERVICES	\$0	0	\$0.00	0	0.0	\$0.00
IN-HOME SERVICES	\$0	0 *	\$0.00	0	0.0	\$0.00
HOME HEALTH SERVICES	\$0	0	\$0.00	0	0.0	\$0.00
ADULT DAY HEALTH CARE	\$0	0	\$0.00	0	0.0	\$0.00
AGED AND DISABLED WAIVER	\$0	0	\$0.00	0	0.0	\$0.00
PERSONAL CARE	\$0	0	\$0.00	0	0.0	\$0.00
AIDS WAIVER	\$0	0	\$0.00	0	0.0	\$0.00
PHYSICAL DISABLED WAIVER	\$0	0	\$0.00	0	0.0	\$0.00
INDEPENDENT LIVING WAIVER	\$0	0	\$0.00	0	0.0	\$0.00
REHAB AND SPECIALTY SERVICES	\$9,157	194 *	\$47.20	276	1.4	\$33.18
AUDIOLOGY SERVICES	\$20	1	\$20.00	2	2.0	\$10.00
OPTOMETRIC SERVICES	\$134	2	\$67.00	5	2.5	\$26.80
DURABLE MEDICAL EQUIPMENT	\$6,933	14	\$495.18	62	4.4	\$111.82
AMBULANCE SERVICES	\$0	0	\$0.00	0	0.0	\$0.00
REHABILITATION CENTER	\$0	0	\$0.00	0	0.0	\$0.00
HOSPICE	\$0	0	\$0.00	0	0.0	\$0.00
NON-EMERGENCY TRANS	\$2,071	194	\$10.67	207	1.1	\$10.00
NON-PARTICIPATING PROV	\$0	0	\$0.00	0	0.0	\$0.00
COMPREHENSIVE DAY REHAB	\$0	0	\$0.00	0	0.0	\$0.00
DISEASE MANAGEMENT	\$0	0	\$0.00	0	0.0	\$0.00
BUY-IN PREMIUMS	\$0	0 **	\$0.00			
PART-A	\$0	0	\$0.00			
PART-B	\$0	0	\$0.00			
MENTAL HEALTH SERVICES	\$136,399	138 *	\$988.40	22,537	163.3	\$6.05
PRIVATE HOME ICF/MR	\$0	0	\$0.00	0	0.0	\$0.00
MR/DD WAIVER	\$133,039	132	\$1,007.87	22,086	167.3	\$6.02
PSYCH REHAB-PRIVATE	\$0	0	\$0.00	0	0.0	\$0.00
CSTAR - PRIVATE	\$0	0	\$0.00	0	0.0	\$0.00
TARGETED CASE MANAGEMENT	\$3,360	23	\$146.08	451	19.6	\$7.45
COMMUNITY SUPPORT WAIVER	\$0	0	\$0.00	0	0.0	\$0.00
STATE INSTITUTIONS	\$47,785	148 *	\$322.87	6,415	43.3	\$7.45
ICF/MENTALLY RETARDED	\$0	0	\$0.00	0	0.0	\$0.00
MENTAL HOSPITAL	\$0	0	\$0.00	0	0.0	\$0.00
PSYCH CARE UNDER AGE 22	\$0	0	\$0.00	0	0.0	\$0.00
PSYCH REHAB-PUBLIC	\$0	0	\$0.00	0	0.0	\$0.00
CSTAR - PUBLIC	\$0	0	\$0.00	0	0.0	\$0.00
TARGETED CASE MANAGEMENT	\$47,785	148	\$322.87	6,415	43.3	\$7.45
FSD CASE MANAGEMENT	\$0	0	\$0.00	0	0.0	\$0.00
EPSDT SERVICES	\$230,444	101 *	\$2,281.63	46,114	456.6	\$5.00
EPSDT SCREENINGS	\$140	3	\$46.67	3	1.0	\$46.67
EPSDT REFERRAL SERVICES	\$230,304	101	\$2,280.24	46,111	456.5	\$4.99
EPSDT TARGETED CASE MGMT	\$0	0	\$0.00	0	0.0	\$0.00
MANAGED CARE PREMIUMS	\$0	0 *	\$0.00			
TOTAL	\$449,328	197 *	\$2,280.85			

* Unduplicated total.

** Recipients are not added to the total.

**TABLE 23
MO HEALTHNET RECIPIENTS AND PAYMENTS BY ELIGIBILITY CATEGORY
MARCH 2008**

ELIGIBILITY CATEGORY: MC+ FOR KIDS (SCHIP)

NUMBER OF ELIGIBLES ENROLLED ON 02/29/08: 59,454

NUMBER OF ELIGIBLES ENROLLED DURING MARCH 2008: 60,998

	EXPENDITURES	RECIPIENTS	COST PER RECIPIENT	UNITS OF SERVICE	UNITS PER RECIPIENT	COST PER SERVICE
NURSING FACILITIES	\$0	0 *	\$0.00	0	0.0	\$0.00
HOSPITALS	\$1,100,438	2,271 *	\$484.56	8,609	3.8	\$127.82
INPATIENT	\$414,948	92	\$4,510.30	531	5.8	\$781.45
OUTPATIENT	\$685,490	2,227	\$307.81	8,078	3.6	\$84.86
DENTAL SERVICES	\$83,974	691 *	\$121.52	2,930	4.2	\$28.66
PHARMACY	\$1,404,102	8,397 *	\$167.21	17,931	2.1	\$78.31
PART D - COPAYS	\$17	2 *	\$8.53	8	4.0	\$2.13
PHYSICIAN RELATED	\$663,523	5,515 *	\$120.31	24,963	4.5	\$26.58
PHYSICIAN	\$15,196	232	\$65.50	479	2.1	\$31.72
CLINIC	\$183,971	2,271	\$81.01	14,985	6.6	\$12.28
FAMILY PLANNING	\$34,055	671	\$50.75	732	1.1	\$46.52
X-RAY AND LAB	\$23,992	544	\$44.10	1,110	2.0	\$21.61
NURSE PRACTITIONER	\$1,104	11	\$100.32	18	1.6	\$61.31
PODIATRY	\$2,797	35	\$79.91	63	1.8	\$44.39
CRNA SERVICES	\$0	0	\$0.00	0	0.0	\$0.00
RURAL HEALTH CLINICS	\$218,865	2,140	\$102.27	3,268	1.5	\$66.97
CASE MANAGEMENT	\$86	6	\$14.38	6	1.0	\$14.38
FED QUALIFIED HEALTH CARE	\$164,666	582	\$282.93	3,635	6.3	\$45.30
PSYCHOLOGIST SERVICES	\$18,792	133	\$141.29	667	5.0	\$28.17
IN-HOME SERVICES	\$3,379	5 *	\$675.87	92	18.4	\$36.73
HOME HEALTH SERVICES	\$1,654	3	\$551.34	64	21.3	\$25.84
ADULT DAY HEALTH CARE	\$1,705	1	\$1,705.32	27	27.0	\$63.16
AGED AND DISABLED WAIVER	\$0	0	\$0.00	0	0.0	\$0.00
PERSONAL CARE	\$20	1	\$20.00	1	1.0	\$20.00
AIDS WAIVER	\$0	0	\$0.00	0	0.0	\$0.00
PHYSICAL DISABLED WAIVER	\$0	0	\$0.00	0	0.0	\$0.00
INDEPENDENT LIVING WAIVER	\$0	0	\$0.00	0	0.0	\$0.00
REHAB AND SPECIALTY SERVICES	\$94,548	18,712 *	\$5.05	32,702	1.8	\$2.89
AUDIOLOGY SERVICES	\$1,155	25	\$46.18	54	2.2	\$21.38
OPTOMETRIC SERVICES	\$28,486	514	\$55.42	1,071	2.1	\$26.60
DURABLE MEDICAL EQUIPMENT	\$41,898	129	\$324.79	1,523	11.8	\$27.51
AMBULANCE SERVICES	\$9,769	42	\$232.58	1,102	26.2	\$8.86
REHABILITATION CENTER	\$640	4	\$160.00	59	14.8	\$10.85
HOSPICE	\$0	0	\$0.00	0	0.0	\$0.00
NON-EMERGENCY TRANS	\$12,580	18,440	\$0.68	28,892	1.6	\$0.44
NON-PARTICIPATING PROV	\$0	0	\$0.00	0	0.0	\$0.00
COMPREHENSIVE DAY REHAB	\$0	0	\$0.00	0	0.0	\$0.00
DISEASE MANAGEMENT	\$22	1	\$22.00	1	1.0	\$22.00
BUY-IN PREMIUMS	\$0	0 **	\$0.00			
PART-A	\$0	0	\$0.00			
PART-B	\$0	0	\$0.00			
MENTAL HEALTH SERVICES	\$18,884	84 *	\$224.80	2,985	35.5	\$6.33
PRIVATE HOME ICF/MR	\$0	0	\$0.00	0	0.0	\$0.00
MR/DD WAIVER	\$2,118	6	\$352.99	528	88.0	\$4.01
PSYCH REHAB-PRIVATE	\$0	0	\$0.00	0	0.0	\$0.00
CSTAR - PRIVATE	\$0	0	\$0.00	0	0.0	\$0.00
TARGETED CASE MANAGEMENT	\$13,321	76	\$175.27	1,788	23.5	\$7.45
COMMUNITY SUPPORT WAIVER	\$3,445	5	\$689.01	669	133.8	\$5.15
STATE INSTITUTIONS	\$395,155	865 *	\$456.83	25,479	29.5	\$15.51
ICF/MENTALLY RETARDED	\$0	0	\$0.00	0	0.0	\$0.00
MENTAL HOSPITAL	\$0	0	\$0.00	0	0.0	\$0.00
PSYCH CARE UNDER AGE 22	\$23,620	2	\$11,810.05	41	20.5	\$576.10
PSYCH REHAB-PUBLIC	\$92,474	178	\$519.52	2,437	13.7	\$37.95
CSTAR - PUBLIC	\$107,771	98	\$1,099.71	8,397	85.7	\$12.83
TARGETED CASE MANAGEMENT	\$171,289	712	\$240.57	14,604	20.5	\$11.73
FSD CASE MANAGEMENT	\$0	0	\$0.00	0	0.0	\$0.00
EPSDT SERVICES	\$674,808	5,531 *	\$122.00	78,036	14.1	\$8.65
EPSDT SCREENINGS	\$16,985	251	\$67.67	253	1.0	\$67.13
EPSDT REFERRAL SERVICES	\$657,712	5,422	\$121.30	77,782	14.4	\$8.46
EPSDT TARGETED CASE MGMT	\$111	1	\$111.00	1	1.0	\$111.00
MANAGED CARE PREMIUMS	\$5,264,546	42,003 *	\$125.34			
TOTAL	\$9,703,374	62,184 *	\$156.04			

* Unduplicated total.

** Recipients are not added to the total.

**TABLE 23
MO HEALTHNET RECIPIENTS AND PAYMENTS BY ELIGIBILITY CATEGORY
MARCH 2008**

ELIGIBILITY CATEGORY: ADULT - 1115 WAIVER
NUMBER OF ELIGIBLES ENROLLED ON 02/29/08: 19,831
NUMBER OF ELIGIBLES ENROLLED DURING MARCH 2008: 19,800

	EXPENDITURES	RECIPIENTS	COST PER RECIPIENT	UNITS OF SERVICE	UNITS PER RECIPIENT	COST PER SERVICE
NURSING FACILITIES	\$0	0 *	\$0.00	0	0.0	\$0.00
HOSPITALS	\$3,773	41 *	\$92.03	82	2.0	\$46.01
INPATIENT	-\$141	0	\$0.00	-3	0.0	-\$46.89
OUTPATIENT	\$3,914	41	\$95.46	85	2.1	\$46.04
DENTAL SERVICES	\$0	0 *	\$0.00	0	0.0	\$0.00
PHARMACY	\$42,925	952 *	\$45.09	1,051	1.1	\$40.84
PART D - COPAYS	\$1	2 *	\$0.52	2	1.0	\$0.52
PHYSICIAN RELATED	\$224,321	2,897 *	\$77.43	4,746	1.6	\$47.27
PHYSICIAN	\$1,115	29	\$38.44	36	1.2	\$30.96
CLINIC	\$5,776	114	\$50.67	158	1.4	\$36.56
FAMILY PLANNING	\$198,416	2,588	\$76.67	4,096	1.6	\$48.44
X-RAY AND LAB	\$12,817	228	\$56.22	358	1.6	\$35.80
NURSE PRACTITIONER	\$33	1	\$32.50	1	1.0	\$32.50
PODIATRY	\$0	0	\$0.00	0	0.0	\$0.00
CRNA SERVICES	\$0	0	\$0.00	0	0.0	\$0.00
RURAL HEALTH CLINICS	\$3,278	33	\$99.33	37	1.1	\$88.59
CASE MANAGEMENT	\$0	0	\$0.00	0	0.0	\$0.00
FED QUALIFIED HEALTH CARE	\$2,887	37	\$78.02	60	1.6	\$48.11
PSYCHOLOGIST SERVICES	\$0	0	\$0.00	0	0.0	\$0.00
IN-HOME SERVICES	\$0	0 *	\$0.00	0	0.0	\$0.00
HOME HEALTH SERVICES	\$0	0	\$0.00	0	0.0	\$0.00
ADULT DAY HEALTH CARE	\$0	0	\$0.00	0	0.0	\$0.00
AGED AND DISABLED WAIVER	\$0	0	\$0.00	0	0.0	\$0.00
PERSONAL CARE	\$0	0	\$0.00	0	0.0	\$0.00
AIDS WAIVER	\$0	0	\$0.00	0	0.0	\$0.00
PHYSICAL DISABLED WAIVER	\$0	0	\$0.00	0	0.0	\$0.00
INDEPENDENT LIVING WAIVER	\$0	0	\$0.00	0	0.0	\$0.00
REHAB AND SPECIALTY SERVICES	\$0	0 *	\$0.00	0	0.0	\$0.00
AUDIOLOGY SERVICES	\$0	0	\$0.00	0	0.0	\$0.00
OPTOMETRIC SERVICES	\$0	0	\$0.00	0	0.0	\$0.00
DURABLE MEDICAL EQUIPMENT	\$0	0	\$0.00	0	0.0	\$0.00
AMBULANCE SERVICES	\$0	0	\$0.00	0	0.0	\$0.00
REHABILITATION CENTER	\$0	0	\$0.00	0	0.0	\$0.00
HOSPICE	\$0	0	\$0.00	0	0.0	\$0.00
NON-EMERGENCY TRANS	\$0	0	\$0.00	0	0.0	\$0.00
NON-PARTICIPATING PROV	\$0	0	\$0.00	0	0.0	\$0.00
COMPREHENSIVE DAY REHAB	\$0	0	\$0.00	0	0.0	\$0.00
DISEASE MANAGEMENT	\$0	0	\$0.00	0	0.0	\$0.00
BUY-IN PREMIUMS	\$0	0 **	\$0.00			
PART-A	\$0	0	\$0.00			
PART-B	\$0	0	\$0.00			
MENTAL HEALTH SERVICES	\$0	0 *	\$0.00	0	0.0	\$0.00
PRIVATE HOME ICF/MR	\$0	0	\$0.00	0	0.0	\$0.00
MR/DD WAIVER	\$0	0	\$0.00	0	0.0	\$0.00
PSYCH REHAB-PRIVATE	\$0	0	\$0.00	0	0.0	\$0.00
CSTAR - PRIVATE	\$0	0	\$0.00	0	0.0	\$0.00
TARGETED CASE MANAGEMENT	\$0	0	\$0.00	0	0.0	\$0.00
COMMUNITY SUPPORT WAIVER	\$0	0	\$0.00	0	0.0	\$0.00
STATE INSTITUTIONS	\$0	0 *	\$0.00	0	0.0	\$0.00
ICF/MENTALLY RETARDED	\$0	0	\$0.00	0	0.0	\$0.00
MENTAL HOSPITAL	\$0	0	\$0.00	0	0.0	\$0.00
PSYCH CARE UNDER AGE 22	\$0	0	\$0.00	0	0.0	\$0.00
PSYCH REHAB-PUBLIC	\$0	0	\$0.00	0	0.0	\$0.00
CSTAR - PUBLIC	\$0	0	\$0.00	0	0.0	\$0.00
TARGETED CASE MANAGEMENT	\$0	0	\$0.00	0	0.0	\$0.00
FSD CASE MANAGEMENT	\$0	0	\$0.00	0	0.0	\$0.00
EPSDT SERVICES	\$164	13 *	\$12.61	24	1.8	\$6.83
EPSDT SCREENINGS	\$0	0	\$0.00	0	0.0	\$0.00
EPSDT REFERRAL SERVICES	\$164	13	\$12.61	24	1.8	\$6.83
EPSDT TARGETED CASE MGMT	\$0	0	\$0.00	0	0.0	\$0.00
MANAGED CARE PREMIUMS	\$0	0 *	\$0.00			
TOTAL	\$271,184	3,626 *	\$74.79			

* Unduplicated total.

** Recipients are not added to the total.

TABLE 23
MO HEALTHNET RECIPIENTS AND PAYMENTS BY ELIGIBILITY CATEGORY
MARCH 2008

ELIGIBILITY CATEGORY: TICKET TO WORK HEALTH ASSURANCE (TWhA) PROGRAM - PREMIUM

NUMBER OF ELIGIBLES ENROLLED ON 02/29/08: 364

NUMBER OF ELIGIBLES ENROLLED DURING MARCH 2008: 368

	EXPENDITURES	RECIPIENTS	COST PER RECIPIENT	UNITS OF SERVICE	UNITS PER RECIPIENT	COST PER SERVICE
NURSING FACILITIES	\$0	0 *	\$0.00	0	0.0	\$0.00
HOSPITALS	\$41,537	66 *	\$629.35	439	6.7	\$94.62
INPATIENT	\$4,273	2	\$2,136.29	-8	-4.0	-\$534.07
OUTPATIENT	\$37,265	66	\$564.62	447	6.8	\$83.37
DENTAL SERVICES	\$0	0 *	\$0.00	0	0.0	\$0.00
PHARMACY	\$42,676	150 *	\$284.50	565	3.8	\$75.53
PART D - COPAYS	\$782	127 *	\$6.16	668	5.3	\$1.17
PHYSICIAN RELATED	\$34,173	172 *	\$198.68	6,481	37.7	\$5.27
PHYSICIAN	\$1,393	16	\$87.04	46	2.9	\$30.28
CLINIC	\$27,084	139	\$194.85	6,324	45.5	\$4.28
FAMILY PLANNING	\$90	4	\$22.41	4	1.0	\$22.41
X-RAY AND LAB	\$1,827	19	\$96.17	48	2.5	\$38.07
NURSE PRACTITIONER	\$0	0	\$0.00	0	0.0	\$0.00
PODIATRY	\$136	4	\$33.99	4	1.0	\$33.99
CRNA SERVICES	\$0	0	\$0.00	0	0.0	\$0.00
RURAL HEALTH CLINICS	\$2,308	21	\$109.92	32	1.5	\$72.13
CASE MANAGEMENT	\$0	0	\$0.00	0	0.0	\$0.00
FED QUALIFIED HEALTH CARE	\$681	5	\$136.30	11	2.2	\$61.95
PSYCHOLOGIST SERVICES	\$654	7	\$93.47	12	1.7	\$54.52
IN-HOME SERVICES	\$4,928	11 *	\$448.04	1,272	115.6	\$3.87
HOME HEALTH SERVICES	\$0	0	\$0.00	0	0.0	\$0.00
ADULT DAY HEALTH CARE	\$0	0	\$0.00	0	0.0	\$0.00
AGED AND DISABLED WAIVER	\$0	0	\$0.00	0	0.0	\$0.00
PERSONAL CARE	\$4,928	11	\$448.04	1,272	115.6	\$3.87
AIDS WAIVER	\$0	0	\$0.00	0	0.0	\$0.00
PHYSICAL DISABLED WAIVER	\$0	0	\$0.00	0	0.0	\$0.00
INDEPENDENT LIVING WAIVER	\$0	0	\$0.00	0	0.0	\$0.00
REHAB AND SPECIALTY SERVICES	\$1,889	26 *	\$72.64	567	21.8	\$3.33
AUDIOLOGY SERVICES	\$0	0	\$0.00	0	0.0	\$0.00
OPTOMETRIC SERVICES	\$365	7	\$52.10	16	2.3	\$22.79
DURABLE MEDICAL EQUIPMENT	\$1,524	20	\$76.20	551	27.5	\$2.77
AMBULANCE SERVICES	\$0	0	\$0.00	0	0.0	\$0.00
REHABILITATION CENTER	\$0	0	\$0.00	0	0.0	\$0.00
HOSPICE	\$0	0	\$0.00	0	0.0	\$0.00
NON-EMERGENCY TRANS	\$0	0	\$0.00	0	0.0	\$0.00
NON-PARTICIPATING PROV	\$0	0	\$0.00	0	0.0	\$0.00
COMPREHENSIVE DAY REHAB	\$0	0	\$0.00	0	0.0	\$0.00
DISEASE MANAGEMENT	\$0	0	\$0.00	0	0.0	\$0.00
BUY-IN PREMIUMS	\$0	0 **	\$0.00			
PART-A	\$0	0	\$0.00			
PART-B	\$0	0	\$0.00			
MENTAL HEALTH SERVICES	\$176,196	56 *	\$3,146.36	4,695	83.8	\$37.53
PRIVATE HOME ICF/MR	\$0	0	\$0.00	0	0.0	\$0.00
MR/DD WAIVER	\$167,586	43	\$3,897.36	3,587	83.4	\$46.72
PSYCH REHAB-PRIVATE	\$0	0	\$0.00	0	0.0	\$0.00
CSTAR - PRIVATE	\$0	0	\$0.00	0	0.0	\$0.00
TARGETED CASE MANAGEMENT	\$7,286	30	\$242.87	978	32.6	\$7.45
COMMUNITY SUPPORT WAIVER	\$1,324	4	\$330.96	130	32.5	\$10.18
STATE INSTITUTIONS	\$32,482	77 *	\$421.84	2,863	37.2	\$11.35
ICF/MENTALLY RETARDED	\$0	0	\$0.00	0	0.0	\$0.00
MENTAL HOSPITAL	\$0	0	\$0.00	0	0.0	\$0.00
PSYCH CARE UNDER AGE 22	\$0	0	\$0.00	0	0.0	\$0.00
PSYCH REHAB-PUBLIC	\$22,917	39	\$587.62	1,627	41.7	\$14.09
CSTAR - PUBLIC	\$0	0	\$0.00	0	0.0	\$0.00
TARGETED CASE MANAGEMENT	\$9,564	43	\$222.43	1,236	28.7	\$7.74
FSD CASE MANAGEMENT	\$0	0	\$0.00	0	0.0	\$0.00
EPSDT SERVICES	\$0	0 *	\$0.00	0	0.0	\$0.00
EPSDT SCREENINGS	\$0	0	\$0.00	0	0.0	\$0.00
EPSDT REFERRAL SERVICES	\$0	0	\$0.00	0	0.0	\$0.00
EPSDT TARGETED CASE MGMT	\$0	0	\$0.00	0	0.0	\$0.00
MANAGED CARE PREMIUMS	\$0	0 *	\$0.00			
TOTAL	\$334,664	316 *	\$1,059.06			

* Unduplicated total.

** Recipients are not added to the total.

**TABLE 23
MO HEALTHNET RECIPIENTS AND PAYMENTS BY ELIGIBILITY CATEGORY
MARCH 2008**

ELIGIBILITY CATEGORY: TICKET TO WORK HEALTH ASSURANCE (TWhA) PROGRAM - NON-PREM

NUMBER OF ELIGIBLES ENROLLED ON 02/29/08: 142

NUMBER OF ELIGIBLES ENROLLED DURING MARCH 2008: 153

	EXPENDITURES	RECIPIENTS	COST PER RECIPIENT	UNITS OF SERVICE	UNITS PER RECIPIENT	COST PER SERVICE
NURSING FACILITIES	\$0	0 *	\$0.00	0	0.0	\$0.00
HOSPITALS	\$30,164	47 *	\$641.79	182	3.9	\$165.74
INPATIENT	\$16,100	4	\$4,024.89	7	1.8	\$2,299.93
OUTPATIENT	\$14,065	45	\$312.55	175	3.9	\$80.37
DENTAL SERVICES	\$0	0 *	\$0.00	0	0.0	\$0.00
PHARMACY	\$11,288	84 *	\$134.38	241	2.9	\$46.84
PART D - COPAYS	\$320	52 *	\$6.16	299	5.8	\$1.07
PHYSICIAN RELATED	\$10,757	78 *	\$137.90	653	8.4	\$16.47
PHYSICIAN	\$1,013	9	\$112.57	14	1.6	\$72.37
CLINIC	\$6,862	58	\$118.32	585	10.1	\$11.73
FAMILY PLANNING	\$145	1	\$144.86	1	1.0	\$144.86
X-RAY AND LAB	\$220	8	\$27.49	10	1.3	\$21.99
NURSE PRACTITIONER	\$10	1	\$9.51	1	1.0	\$9.51
PODIATRY	\$148	4	\$36.95	5	1.3	\$29.56
CRNA SERVICES	\$0	0	\$0.00	0	0.0	\$0.00
RURAL HEALTH CLINICS	\$1,363	11	\$123.95	16	1.5	\$85.22
CASE MANAGEMENT	\$0	0	\$0.00	0	0.0	\$0.00
FED QUALIFIED HEALTH CARE	\$694	8	\$86.81	15	1.9	\$46.30
PSYCHOLOGIST SERVICES	\$301	3	\$100.33	6	2.0	\$50.16
IN-HOME SERVICES	\$1,861	2 *	\$930.26	377	188.5	\$4.94
HOME HEALTH SERVICES	\$0	0	\$0.00	0	0.0	\$0.00
ADULT DAY HEALTH CARE	\$0	0	\$0.00	0	0.0	\$0.00
AGED AND DISABLED WAIVER	\$0	0	\$0.00	0	0.0	\$0.00
PERSONAL CARE	\$1,861	2	\$930.26	377	188.5	\$4.94
AIDS WAIVER	\$0	0	\$0.00	0	0.0	\$0.00
PHYSICAL DISABLED WAIVER	\$0	0	\$0.00	0	0.0	\$0.00
INDEPENDENT LIVING WAIVER	\$0	0	\$0.00	0	0.0	\$0.00
REHAB AND SPECIALTY SERVICES	\$1,129	18 *	\$62.70	46	2.6	\$24.54
AUDIOLOGY SERVICES	\$0	0	\$0.00	0	0.0	\$0.00
OPTOMETRIC SERVICES	\$271	6	\$45.18	9	1.5	\$30.12
DURABLE MEDICAL EQUIPMENT	\$614	10	\$61.36	29	2.9	\$21.16
AMBULANCE SERVICES	\$244	2	\$121.99	8	4.0	\$30.50
REHABILITATION CENTER	\$0	0	\$0.00	0	0.0	\$0.00
HOSPICE	\$0	0	\$0.00	0	0.0	\$0.00
NON-EMERGENCY TRANS	\$0	0	\$0.00	0	0.0	\$0.00
NON-PARTICIPATING PROV	\$0	0	\$0.00	0	0.0	\$0.00
COMPREHENSIVE DAY REHAB	\$0	0	\$0.00	0	0.0	\$0.00
DISEASE MANAGEMENT	\$0	0	\$0.00	0	0.0	\$0.00
BUY-IN PREMIUMS	\$0	0 **	\$0.00			
PART-A	\$0	0	\$0.00			
PART-B	\$0	0	\$0.00			
MENTAL HEALTH SERVICES	\$108,881	37 *	\$2,942.74	2,334	63.1	\$46.65
PRIVATE HOME ICF/MR	\$0	0	\$0.00	0	0.0	\$0.00
MR/DD WAIVER	\$105,704	30	\$3,523.47	1,902	63.4	\$55.58
PSYCH REHAB-PRIVATE	\$0	0	\$0.00	0	0.0	\$0.00
CSTAR - PRIVATE	\$0	0	\$0.00	0	0.0	\$0.00
TARGETED CASE MANAGEMENT	\$3,099	13	\$238.40	416	32.0	\$7.45
COMMUNITY SUPPORT WAIVER	\$78	1	\$78.08	16	16.0	\$4.88
STATE INSTITUTIONS	\$20,390	43 *	\$474.17	2,202	51.2	\$9.26
ICF/MENTALLY RETARDED	\$0	0	\$0.00	0	0.0	\$0.00
MENTAL HOSPITAL	\$0	0	\$0.00	0	0.0	\$0.00
PSYCH CARE UNDER AGE 22	\$0	0	\$0.00	0	0.0	\$0.00
PSYCH REHAB-PUBLIC	\$6,576	10	\$657.57	504	50.4	\$13.05
CSTAR - PUBLIC	\$3,445	1	\$3,444.62	329	329.0	\$10.47
TARGETED CASE MANAGEMENT	\$10,369	34	\$304.98	1,369	40.3	\$7.57
FSD CASE MANAGEMENT	\$0	0	\$0.00	0	0.0	\$0.00
EPSDT SERVICES	\$451	1 *	\$451.41	1	1.0	\$451.41
EPSDT SCREENINGS	\$0	0	\$0.00	0	0.0	\$0.00
EPSDT REFERRAL SERVICES	\$451	1	\$451.41	1	1.0	\$451.41
EPSDT TARGETED CASE MGMT	\$0	0	\$0.00	0	0.0	\$0.00
MANAGED CARE PREMIUMS	\$0	0 *	\$0.00			
TOTAL	\$185,240	153 *	\$1,210.72			

* Unduplicated total.

** Recipients are not added to the total.

**TABLE 23
MO HEALTHNET RECIPIENTS AND PAYMENTS BY ELIGIBILITY CATEGORY
MARCH 2008**

ELIGIBILITY CATEGORY: WOMEN WITH BREAST OR CERVICAL CANCER (BCCT)

NUMBER OF ELIGIBLES ENROLLED ON 02/29/08: 635

NUMBER OF ELIGIBLES ENROLLED DURING MARCH 2008: 668

	EXPENDITURES	RECIPIENTS	COST PER RECIPIENT	UNITS OF SERVICE	UNITS PER RECIPIENT	COST PER SERVICE
NURSING FACILITIES	\$0	0 *	\$0.00	0	0.0	\$0.00
HOSPITALS	\$513,470	316 *	\$1,624.91	2,459	7.8	\$208.81
INPATIENT	\$104,434	23	\$4,540.61	101	4.4	\$1,034.00
OUTPATIENT	\$409,036	305	\$1,341.10	2,358	7.7	\$173.47
DENTAL SERVICES	\$0	0 *	\$0.00	0	0.0	\$0.00
PHARMACY	\$466,992	464 *	\$1,006.45	2,371	5.1	\$196.96
PART D - COPAYS	\$54	12 *	\$4.48	55	4.6	\$0.98
PHYSICIAN RELATED	\$161,613	456 *	\$354.41	11,827	25.9	\$13.66
PHYSICIAN	\$9,262	47	\$197.07	111	2.4	\$83.44
CLINIC	\$124,384	392	\$317.31	11,200	28.6	\$11.11
FAMILY PLANNING	\$727	12	\$60.62	16	1.3	\$45.47
X-RAY AND LAB	\$14,732	92	\$160.13	313	3.4	\$47.07
NURSE PRACTITIONER	\$49	1	\$49.03	1	1.0	\$49.03
PODIATRY	\$416	6	\$69.33	12	2.0	\$34.67
CRNA SERVICES	\$0	0	\$0.00	0	0.0	\$0.00
RURAL HEALTH CLINICS	\$5,125	44	\$116.47	66	1.5	\$77.65
CASE MANAGEMENT	\$8	1	\$8.00	1	1.0	\$8.00
FED QUALIFIED HEALTH CARE	\$6,675	45	\$148.33	103	2.3	\$64.80
PSYCHOLOGIST SERVICES	\$235	2	\$117.50	4	2.0	\$58.75
IN-HOME SERVICES	\$10,027	16 *	\$626.70	2,536	158.5	\$3.95
HOME HEALTH SERVICES	\$2,699	4	\$674.81	606	151.5	\$4.45
ADULT DAY HEALTH CARE	\$0	0	\$0.00	0	0.0	\$0.00
AGED AND DISABLED WAIVER	\$0	0	\$0.00	0	0.0	\$0.00
PERSONAL CARE	\$7,328	12	\$610.67	1,930	160.8	\$3.80
AIDS WAIVER	\$0	0	\$0.00	0	0.0	\$0.00
PHYSICAL DISABLED WAIVER	\$0	0	\$0.00	0	0.0	\$0.00
INDEPENDENT LIVING WAIVER	\$0	0	\$0.00	0	0.0	\$0.00
REHAB AND SPECIALTY SERVICES	\$8,632	663 *	\$13.02	1,147	1.7	\$7.53
AUDIOLOGY SERVICES	\$0	0	\$0.00	0	0.0	\$0.00
OPTOMETRIC SERVICES	\$1,601	20	\$80.05	61	3.1	\$26.25
DURABLE MEDICAL EQUIPMENT	\$4,881	19	\$256.88	167	8.8	\$29.23
AMBULANCE SERVICES	\$941	4	\$235.30	163	40.8	\$5.77
REHABILITATION CENTER	\$0	0	\$0.00	0	0.0	\$0.00
HOSPICE	\$663	2	\$331.54	5	2.5	\$132.62
NON-EMERGENCY TRANS	\$546	662	\$0.82	751	1.1	\$0.73
NON-PARTICIPATING PROV	\$0	0	\$0.00	0	0.0	\$0.00
COMPREHENSIVE DAY REHAB	\$0	0	\$0.00	0	0.0	\$0.00
DISEASE MANAGEMENT	\$0	0	\$0.00	0	0.0	\$0.00
BUY-IN PREMIUMS	\$0	0 **	\$0.00			
PART-A	\$0	0	\$0.00			
PART-B	\$0	0	\$0.00			
MENTAL HEALTH SERVICES	\$0	0 *	\$0.00	0	0.0	\$0.00
PRIVATE HOME ICF/MR	\$0	0	\$0.00	0	0.0	\$0.00
MR/DD WAIVER	\$0	0	\$0.00	0	0.0	\$0.00
PSYCH REHAB-PRIVATE	\$0	0	\$0.00	0	0.0	\$0.00
CSTAR - PRIVATE	\$0	0	\$0.00	0	0.0	\$0.00
TARGETED CASE MANAGEMENT	\$0	0	\$0.00	0	0.0	\$0.00
COMMUNITY SUPPORT WAIVER	\$0	0	\$0.00	0	0.0	\$0.00
STATE INSTITUTIONS	\$2,057	4 *	\$514.30	71	17.8	\$28.97
ICF/MENTALLY RETARDED	\$0	0	\$0.00	0	0.0	\$0.00
MENTAL HOSPITAL	\$0	0	\$0.00	0	0.0	\$0.00
PSYCH CARE UNDER AGE 22	\$0	0	\$0.00	0	0.0	\$0.00
PSYCH REHAB-PUBLIC	\$2,057	4	\$514.30	71	17.8	\$28.97
CSTAR - PUBLIC	\$0	0	\$0.00	0	0.0	\$0.00
TARGETED CASE MANAGEMENT	\$0	0	\$0.00	0	0.0	\$0.00
FSD CASE MANAGEMENT	\$0	0	\$0.00	0	0.0	\$0.00
EPSDT SERVICES	\$0	0 *	\$0.00	0	0.0	\$0.00
EPSDT SCREENINGS	\$0	0	\$0.00	0	0.0	\$0.00
EPSDT REFERRAL SERVICES	\$0	0	\$0.00	0	0.0	\$0.00
EPSDT TARGETED CASE MGMT	\$0	0	\$0.00	0	0.0	\$0.00
MANAGED CARE PREMIUMS	\$0	0 *	\$0.00			
TOTAL	\$1,162,846	693 *	\$1,677.99			

* Unduplicated total.

** Recipients are not added to the total.

**TABLE 23
MO HEALTHNET RECIPIENTS AND PAYMENTS BY ELIGIBILITY CATEGORY
MARCH 2008**

ELIGIBILITY CATEGORY: PRESUMPTIVE ELIGIBILITY FOR KIDS

NUMBER OF ELIGIBLES ENROLLED ON 02/29/08: 38

NUMBER OF ELIGIBLES ENROLLED DURING MARCH 2008: 79

	EXPENDITURES	RECIPIENTS	COST PER RECIPIENT	UNITS OF SERVICE	UNITS PER RECIPIENT	COST PER SERVICE
NURSING FACILITIES	\$0	0 *	\$0.00	0	0.0	\$0.00
HOSPITALS	\$14,203	31 *	\$458.16	87	2.8	\$163.25
INPATIENT	\$5,606	15	\$373.75	10	0.7	\$560.63
OUTPATIENT	\$8,597	20	\$429.84	77	3.9	\$111.65
DENTAL SERVICES	\$28	1 *	\$28.00	1	1.0	\$28.00
PHARMACY	\$1,549	20 *	\$77.47	27	1.3	\$57.39
PART D - COPAYS	\$0	0 *	\$0.00	0	0.0	\$0.00
PHYSICIAN RELATED	\$17,038	42 *	\$405.67	2,461	58.6	\$6.92
PHYSICIAN	\$0	0	\$0.00	0	0.0	\$0.00
CLINIC	\$17,012	41	\$414.94	2,460	60.0	\$6.92
FAMILY PLANNING	\$0	0	\$0.00	0	0.0	\$0.00
X-RAY AND LAB	\$26	1	\$25.70	1	1.0	\$25.70
NURSE PRACTITIONER	\$0	0	\$0.00	0	0.0	\$0.00
PODIATRY	\$0	0	\$0.00	0	0.0	\$0.00
CRNA SERVICES	\$0	0	\$0.00	0	0.0	\$0.00
RURAL HEALTH CLINICS	\$0	0	\$0.00	0	0.0	\$0.00
CASE MANAGEMENT	\$0	0	\$0.00	0	0.0	\$0.00
FED QUALIFIED HEALTH CARE	\$0	0	\$0.00	0	0.0	\$0.00
PSYCHOLOGIST SERVICES	\$0	0	\$0.00	0	0.0	\$0.00
IN-HOME SERVICES	\$0	0 *	\$0.00	0	0.0	\$0.00
HOME HEALTH SERVICES	\$0	0	\$0.00	0	0.0	\$0.00
ADULT DAY HEALTH CARE	\$0	0	\$0.00	0	0.0	\$0.00
AGED AND DISABLED WAIVER	\$0	0	\$0.00	0	0.0	\$0.00
PERSONAL CARE	\$0	0	\$0.00	0	0.0	\$0.00
AIDS WAIVER	\$0	0	\$0.00	0	0.0	\$0.00
PHYSICAL DISABLED WAIVER	\$0	0	\$0.00	0	0.0	\$0.00
INDEPENDENT LIVING WAIVER	\$0	0	\$0.00	0	0.0	\$0.00
REHAB AND SPECIALTY SERVICES	\$1,187	105 *	\$11.31	161	1.5	\$7.38
AUDIOLOGY SERVICES	\$0	0	\$0.00	0	0.0	\$0.00
OPTOMETRIC SERVICES	\$0	0	\$0.00	0	0.0	\$0.00
DURABLE MEDICAL EQUIPMENT	\$156	1	\$156.00	1	1.0	\$156.00
AMBULANCE SERVICES	\$950	1	\$950.00	1	1.0	\$950.00
REHABILITATION CENTER	\$0	0	\$0.00	0	0.0	\$0.00
HOSPICE	\$0	0	\$0.00	0	0.0	\$0.00
NON-EMERGENCY TRANS	\$81	103	\$0.79	159	1.5	\$0.51
NON-PARTICIPATING PROV	\$0	0	\$0.00	0	0.0	\$0.00
COMPREHENSIVE DAY REHAB	\$0	0	\$0.00	0	0.0	\$0.00
DISEASE MANAGEMENT	\$0	0	\$0.00	0	0.0	\$0.00
BUY-IN PREMIUMS	\$0	0 **	\$0.00			
PART-A	\$0	0	\$0.00			
PART-B	\$0	0	\$0.00			
MENTAL HEALTH SERVICES	\$0	0 *	\$0.00	0	0.0	\$0.00
PRIVATE HOME ICF/MR	\$0	0	\$0.00	0	0.0	\$0.00
MR/DD WAIVER	\$0	0	\$0.00	0	0.0	\$0.00
PSYCH REHAB-PRIVATE	\$0	0	\$0.00	0	0.0	\$0.00
CSTAR - PRIVATE	\$0	0	\$0.00	0	0.0	\$0.00
TARGETED CASE MANAGEMENT	\$0	0	\$0.00	0	0.0	\$0.00
COMMUNITY SUPPORT WAIVER	\$0	0	\$0.00	0	0.0	\$0.00
STATE INSTITUTIONS	\$15	1 *	\$14.90	2	2.0	\$7.45
ICF/MENTALLY RETARDED	\$0	0	\$0.00	0	0.0	\$0.00
MENTAL HOSPITAL	\$0	0	\$0.00	0	0.0	\$0.00
PSYCH CARE UNDER AGE 22	\$0	0	\$0.00	0	0.0	\$0.00
PSYCH REHAB-PUBLIC	\$0	0	\$0.00	0	0.0	\$0.00
CSTAR - PUBLIC	\$0	0	\$0.00	0	0.0	\$0.00
TARGETED CASE MANAGEMENT	\$15	1	\$14.90	2	2.0	\$7.45
FSD CASE MANAGEMENT	\$0	0	\$0.00	0	0.0	\$0.00
EPSDT SERVICES	\$2,926	35 *	\$83.61	86	2.5	\$34.03
EPSDT SCREENINGS	\$261	3	\$86.84	4	1.3	\$65.13
EPSDT REFERRAL SERVICES	\$2,666	35	\$76.17	82	2.3	\$32.51
EPSDT TARGETED CASE MGMT	\$0	0	\$0.00	0	0.0	\$0.00
MANAGED CARE PREMIUMS	\$0	0 *	\$0.00			
TOTAL	\$36,947	153 *	\$241.48			

* Unduplicated total.

** Recipients are not added to the total.

**TABLE 23
MO HEALTHNET RECIPIENTS AND PAYMENTS BY ELIGIBILITY CATEGORY
MARCH 2008**

ELIGIBILITY CATEGORY: VOLUNTARY PLACEMENTS
NUMBER OF ELIGIBLES ENROLLED ON 02/29/08: 40
NUMBER OF ELIGIBLES ENROLLED DURING MARCH 2008: 59

	EXPENDITURES	RECIPIENTS	COST PER RECIPIENT	UNITS OF SERVICE	UNITS PER RECIPIENT	COST PER SERVICE
NURSING FACILITIES	\$0	0 *	\$0.00	0	0.0	\$0.00
HOSPITALS	\$23,436	13 *	\$1,802.75	61	4.7	\$384.19
INPATIENT	\$22,842	3	\$7,614.05	39	13.0	\$585.70
OUTPATIENT	\$594	11	\$53.97	22	2.0	\$26.98
DENTAL SERVICES	\$503	4 *	\$125.81	14	3.5	\$35.95
PHARMACY	\$14,246	34 *	\$419.00	134	3.9	\$106.31
PART D - COPAYS	\$0	0 *	\$0.00	0	0.0	\$0.00
PHYSICIAN RELATED	\$2,532	18 *	\$140.64	63	3.5	\$40.18
PHYSICIAN	\$27	1	\$27.27	1	1.0	\$27.27
CLINIC	\$1,529	11	\$139.01	28	2.6	\$54.61
FAMILY PLANNING	\$0	0	\$0.00	0	0.0	\$0.00
X-RAY AND LAB	\$290	3	\$96.57	18	6.0	\$16.10
NURSE PRACTITIONER	\$0	0	\$0.00	0	0.0	\$0.00
PODIATRY	\$38	1	\$38.23	1	1.0	\$38.23
CRNA SERVICES	\$0	0	\$0.00	0	0.0	\$0.00
RURAL HEALTH CLINICS	\$239	3	\$79.69	4	1.3	\$59.77
CASE MANAGEMENT	\$0	0	\$0.00	0	0.0	\$0.00
FED QUALIFIED HEALTH CARE	\$348	2	\$174.09	9	4.5	\$38.69
PSYCHOLOGIST SERVICES	\$60	1	\$60.00	2	2.0	\$30.00
IN-HOME SERVICES	\$0	0 *	\$0.00	0	0.0	\$0.00
HOME HEALTH SERVICES	\$0	0	\$0.00	0	0.0	\$0.00
ADULT DAY HEALTH CARE	\$0	0	\$0.00	0	0.0	\$0.00
AGED AND DISABLED WAIVER	\$0	0	\$0.00	0	0.0	\$0.00
PERSONAL CARE	\$0	0	\$0.00	0	0.0	\$0.00
AIDS WAIVER	\$0	0	\$0.00	0	0.0	\$0.00
PHYSICAL DISABLED WAIVER	\$0	0	\$0.00	0	0.0	\$0.00
INDEPENDENT LIVING WAIVER	\$0	0	\$0.00	0	0.0	\$0.00
REHAB AND SPECIALTY SERVICES	\$203	42 *	\$4.84	53	1.3	\$3.83
AUDIOLOGY SERVICES	\$0	0	\$0.00	0	0.0	\$0.00
OPTOMETRIC SERVICES	\$171	3	\$57.00	6	2.0	\$28.50
DURABLE MEDICAL EQUIPMENT	\$0	0	\$0.00	0	0.0	\$0.00
AMBULANCE SERVICES	\$0	0	\$0.00	0	0.0	\$0.00
REHABILITATION CENTER	\$0	0	\$0.00	0	0.0	\$0.00
HOSPICE	\$0	0	\$0.00	0	0.0	\$0.00
NON-EMERGENCY TRANS	\$32	42	\$0.77	47	1.1	\$0.69
NON-PARTICIPATING PROV	\$0	0	\$0.00	0	0.0	\$0.00
COMPREHENSIVE DAY REHAB	\$0	0	\$0.00	0	0.0	\$0.00
DISEASE MANAGEMENT	\$0	0	\$0.00	0	0.0	\$0.00
BUY-IN PREMIUMS	\$0	0 **	\$0.00			
PART-A	\$0	0	\$0.00			
PART-B	\$0	0	\$0.00			
MENTAL HEALTH SERVICES	\$3,274	1 *	\$3,274.11	21	21.0	\$155.91
PRIVATE HOME ICF/MR	\$0	0	\$0.00	0	0.0	\$0.00
MR/DD WAIVER	\$3,274	1	\$3,274.11	21	21.0	\$155.91
PSYCH REHAB-PRIVATE	\$0	0	\$0.00	0	0.0	\$0.00
CSTAR - PRIVATE	\$0	0	\$0.00	0	0.0	\$0.00
TARGETED CASE MANAGEMENT	\$0	0	\$0.00	0	0.0	\$0.00
COMMUNITY SUPPORT WAIVER	\$0	0	\$0.00	0	0.0	\$0.00
STATE INSTITUTIONS	\$21,188	37 *	\$572.66	1,043	28.2	\$20.31
ICF/MENTALLY RETARDED	\$0	0	\$0.00	0	0.0	\$0.00
MENTAL HOSPITAL	\$0	0	\$0.00	0	0.0	\$0.00
PSYCH CARE UNDER AGE 22	\$0	0	\$0.00	0	0.0	\$0.00
PSYCH REHAB-PUBLIC	\$6,904	5	\$1,380.86	66	13.2	\$104.61
CSTAR - PUBLIC	\$0	0	\$0.00	0	0.0	\$0.00
TARGETED CASE MANAGEMENT	\$14,284	36	\$396.78	977	27.1	\$14.62
FSD CASE MANAGEMENT	\$0	0	\$0.00	0	0.0	\$0.00
EPSDT SERVICES	\$15,519	40 *	\$387.97	458	11.5	\$33.88
EPSDT SCREENINGS	\$60	1	\$60.00	1	1.0	\$60.00
EPSDT REFERRAL SERVICES	\$15,459	40	\$386.47	457	11.4	\$33.83
EPSDT TARGETED CASE MGMT	\$0	0	\$0.00	0	0.0	\$0.00
MANAGED CARE PREMIUMS	\$0	0 *	\$0.00			
TOTAL	\$80,901	73 *	\$1,108.24			

* Unduplicated total.

** Recipients are not added to the total.

**TABLE 23
MO HEALTHNET RECIPIENTS AND PAYMENTS BY ELIGIBILITY CATEGORY
MARCH 2008**

ELIGIBILITY CATEGORY: INDEPENDENT FOSTER CARE CHILDREN AGE 18-21

NUMBER OF ELIGIBLES ENROLLED ON 02/29/08: 892

NUMBER OF ELIGIBLES ENROLLED DURING MARCH 2008: 961

	EXPENDITURES	RECIPIENTS	COST PER RECIPIENT	UNITS OF SERVICE	UNITS PER RECIPIENT	COST PER SERVICE
NURSING FACILITIES	\$0	0 *	\$0.00	0	0.0	\$0.00
HOSPITALS	\$83,536	84 *	\$994.48	555	6.6	\$150.52
INPATIENT	\$33,089	7	\$4,727.05	48	6.9	\$689.36
OUTPATIENT	\$50,447	81	\$622.80	507	6.3	\$99.50
DENTAL SERVICES	\$0	0 *	\$0.00	0	0.0	\$0.00
PHARMACY	\$9,195	67 *	\$137.24	178	2.7	\$51.66
PART D - COPAYS	\$0	0 *	\$0.00	0	0.0	\$0.00
PHYSICIAN RELATED	\$16,216	110 *	\$147.42	993	9.0	\$16.33
PHYSICIAN	\$329	3	\$109.67	4	1.3	\$82.25
CLINIC	\$12,432	81	\$153.49	914	11.3	\$13.60
FAMILY PLANNING	\$860	16	\$53.73	18	1.1	\$47.76
X-RAY AND LAB	\$700	17	\$41.20	32	1.9	\$21.89
NURSE PRACTITIONER	\$0	0	\$0.00	0	0.0	\$0.00
PODIATRY	\$0	0	\$0.00	0	0.0	\$0.00
CRNA SERVICES	\$0	0	\$0.00	0	0.0	\$0.00
RURAL HEALTH CLINICS	\$1,864	15	\$124.27	24	1.6	\$77.67
CASE MANAGEMENT	\$30	1	\$30.00	1	1.0	\$30.00
FED QUALIFIED HEALTH CARE	\$0	0	\$0.00	0	0.0	\$0.00
PSYCHOLOGIST SERVICES	\$0	0	\$0.00	0	0.0	\$0.00
IN-HOME SERVICES	\$0	0 *	\$0.00	0	0.0	\$0.00
HOME HEALTH SERVICES	\$0	0	\$0.00	0	0.0	\$0.00
ADULT DAY HEALTH CARE	\$0	0	\$0.00	0	0.0	\$0.00
AGED AND DISABLED WAIVER	\$0	0	\$0.00	0	0.0	\$0.00
PERSONAL CARE	\$0	0	\$0.00	0	0.0	\$0.00
AIDS WAIVER	\$0	0	\$0.00	0	0.0	\$0.00
PHYSICAL DISABLED WAIVER	\$0	0	\$0.00	0	0.0	\$0.00
INDEPENDENT LIVING WAIVER	\$0	0	\$0.00	0	0.0	\$0.00
REHAB AND SPECIALTY SERVICES	\$1,572	769 *	\$2.04	873	1.1	\$1.80
AUDIOLOGY SERVICES	\$0	0	\$0.00	0	0.0	\$0.00
OPTOMETRIC SERVICES	\$214	3	\$71.33	9	3.0	\$23.78
DURABLE MEDICAL EQUIPMENT	\$0	0	\$0.00	0	0.0	\$0.00
AMBULANCE SERVICES	\$802	5	\$160.30	5	1.0	\$160.30
REHABILITATION CENTER	\$0	0	\$0.00	0	0.0	\$0.00
HOSPICE	\$0	0	\$0.00	0	0.0	\$0.00
NON-EMERGENCY TRANS	\$557	769	\$0.72	859	1.1	\$0.65
NON-PARTICIPATING PROV	\$0	0	\$0.00	0	0.0	\$0.00
COMPREHENSIVE DAY REHAB	\$0	0	\$0.00	0	0.0	\$0.00
DISEASE MANAGEMENT	\$0	0	\$0.00	0	0.0	\$0.00
BUY-IN PREMIUMS	\$0	0 **	\$0.00			
PART-A	\$0	0	\$0.00			
PART-B	\$0	0	\$0.00			
MENTAL HEALTH SERVICES	\$6,363	4 *	\$1,590.80	133	33.3	\$47.84
PRIVATE HOME ICF/MR	\$0	0	\$0.00	0	0.0	\$0.00
MR/DD WAIVER	\$5,581	1	\$5,580.96	28	28.0	\$199.32
PSYCH REHAB-PRIVATE	\$0	0	\$0.00	0	0.0	\$0.00
CSTAR - PRIVATE	\$0	0	\$0.00	0	0.0	\$0.00
TARGETED CASE MANAGEMENT	\$782	3	\$260.75	105	35.0	\$7.45
COMMUNITY SUPPORT WAIVER	\$0	0	\$0.00	0	0.0	\$0.00
STATE INSTITUTIONS	\$8,970	16 *	\$560.63	502	31.4	\$17.87
ICF/MENTALLY RETARDED	\$0	0	\$0.00	0	0.0	\$0.00
MENTAL HOSPITAL	\$0	0	\$0.00	0	0.0	\$0.00
PSYCH CARE UNDER AGE 22	\$3,508	1	\$3,507.91	7	7.0	\$501.13
PSYCH REHAB-PUBLIC	\$1,622	1	\$1,621.96	109	109.0	\$14.88
CSTAR - PUBLIC	\$2,384	4	\$595.89	216	54.0	\$11.04
TARGETED CASE MANAGEMENT	\$1,457	11	\$132.42	170	15.5	\$8.57
FSD CASE MANAGEMENT	\$0	0	\$0.00	0	0.0	\$0.00
EPSDT SERVICES	\$2,700	39 *	\$69.24	77	2.0	\$35.07
EPSDT SCREENINGS	\$318	4	\$79.38	4	1.0	\$79.38
EPSDT REFERRAL SERVICES	\$2,272	36	\$63.10	72	2.0	\$31.55
EPSDT TARGETED CASE MGMT	\$111	1	\$111.00	1	1.0	\$111.00
MANAGED CARE PREMIUMS	\$207	15 *	\$13.79			
TOTAL	\$128,760	791 *	\$162.78			

* Unduplicated total.

** Recipients are not added to the total.

FOOD STAMPS

Figure 6
Food Stamp Households
60-Month Trend through March 2008

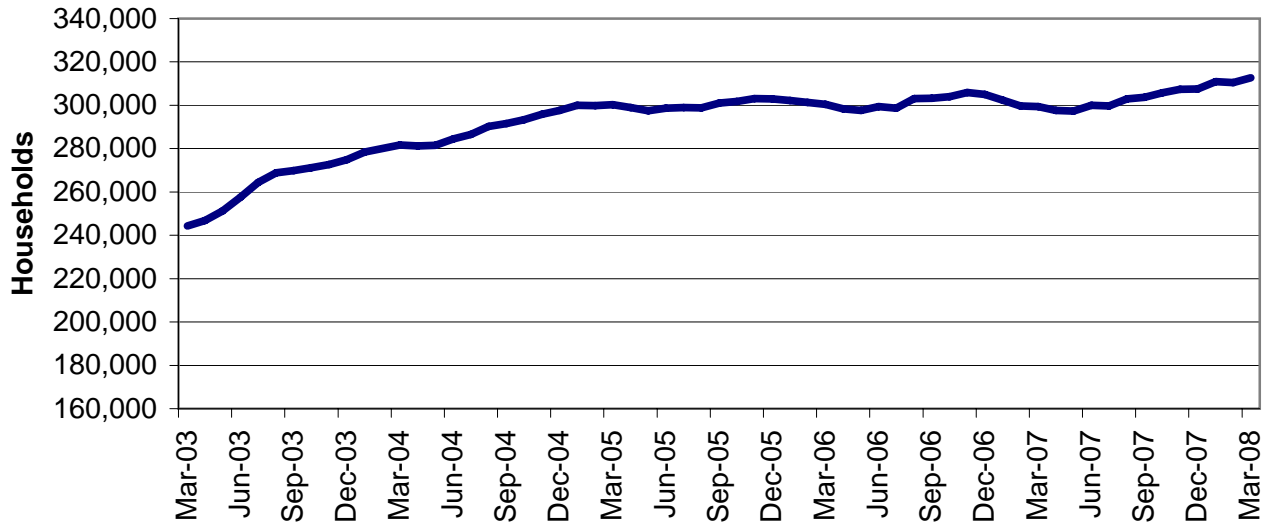

Figure 7
Food Stamp Benefits
60-Month Trend through March 2008

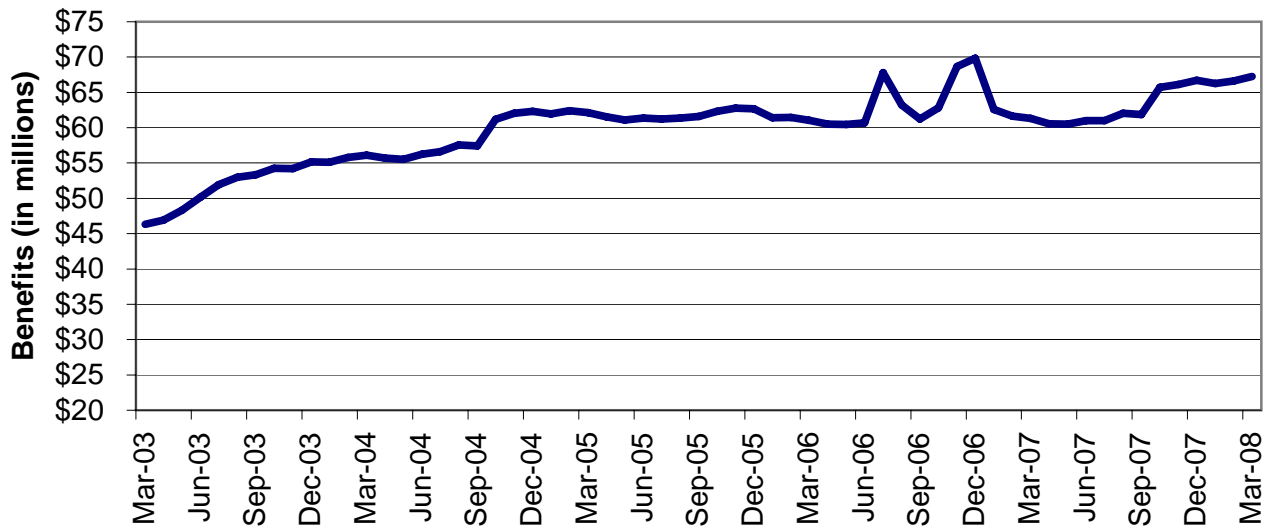

TABLE 24
FOOD STAMP PROGRAM PARTICIPATION
MARCH 2008

	NUMBER OR AMOUNT MAR-2008	NUMBER OR AMOUNT FEB-2008	NUMBER OR AMOUNT JAN-2008	NUMBER OR AMOUNT MAR-2007	CHANGE FROM LAST MONTH	CHANGE FROM 2 MONTHS AGO	CHANGE FROM LAST YEAR
APPLICATIONS RECEIVED	61,944	55,498	69,917	62,912	11.6%	-11.4%	-1.5%
APPLICATIONS APPROVED	47,167	41,673	50,122	45,544	13.2%	-5.9%	3.6%
APPLICATIONS REJECTED	10,104	9,862	10,724	8,992	2.5%	-5.8%	12.4%
APPLICATIONS EXPEDITED	11,222	9,964	13,275	11,007	12.6%	-15.5%	2.0%
HOUSEHOLDS RECEIVING	312,696	310,541	310,894	299,243	0.7%	0.6%	4.5%
PUBLIC ASSISTANCE	90,023	89,979	90,273	88,375	0.0%	-0.3%	1.9%
NON-PUBLIC ASSISTANCE	222,673	220,562	220,621	210,868	1.0%	0.9%	5.6%
PERSONS RECEIVING	884,268	876,031	875,752	817,329	0.9%	1.0%	8.2%
PUBLIC ASSISTANCE	272,874	272,063	272,641	258,804	0.3%	0.1%	5.4%
NON-PUBLIC ASSISTANCE	611,394	603,968	603,111	558,525	1.2%	1.4%	9.5%
TOTAL BENEFITS ISSUED	\$67,262,414	\$66,618,775	\$66,268,950	\$61,324,926	1.0%	1.5%	9.7%
AVERAGE VALUE OF BENEFITS							
PER HOUSEHOLD	\$215.10	\$214.52	\$213.16	\$204.93	0.3%	0.9%	5.0%
PER PERSON	\$76.07	\$76.05	\$75.67	\$75.03	0.0%	0.5%	1.4%

**TABLE 25
FOOD STAMP APPLICATIONS
MARCH 2008**

		# APPS RECEIVED	TOTAL RESOLVED	# APPROVALS	% APPROVED	# REJECTIONS	% REJECTED	# DELINQUENT	% CURRENT	AVERAGE DAYS
NW REGION	ANDREW	74	74	63	85.1%	11	14.90%	1	98.6%	7
	ATCHISON	48	41	35	85.4%	6	14.60%	0	100.0%	8
	BUCHANAN	1,244	1,142	941	82.4%	201	17.60%	6	99.5%	8
	CALDWELL	70	75	62	82.7%	13	17.30%	0	100.0%	13
	CARROLL	99	86	76	88.4%	10	11.60%	0	100.0%	7
	CASS	635	547	436	79.7%	111	20.30%	4	99.3%	10
	CHARITON	57	55	46	83.6%	9	16.40%	0	100.0%	5
	CLINTON	116	105	88	83.8%	17	16.20%	1	99.0%	11
	COOPER	138	123	107	87.0%	16	13.00%	0	100.0%	7
	DAVISS	69	66	54	81.8%	12	18.20%	0	100.0%	6
	DE KALB	73	57	47	82.5%	10	17.50%	0	100.0%	9
	GENTRY	40	36	32	88.9%	4	11.10%	0	100.0%	8
	GRUNDY	101	83	62	74.7%	21	25.30%	0	100.0%	10
	HARRISON	96	89	72	80.9%	17	19.10%	0	100.0%	5
	HOLT	28	27	23	85.2%	4	14.80%	0	100.0%	10
	JOHNSON	394	373	291	78.0%	82	22.00%	0	100.0%	10
	LAFAYETTE	304	264	214	81.1%	50	18.90%	1	99.6%	9
	LINN	113	110	91	82.7%	19	17.30%	0	100.0%	10
	LIVINGSTON	149	131	107	81.7%	24	18.30%	2	98.5%	10
	MERCER	22	24	18	75.0%	6	25.00%	0	100.0%	11
	NODAWAY	100	101	72	71.3%	29	28.70%	1	99.0%	9
	PETTIS	519	506	401	79.2%	105	20.80%	3	99.4%	10
	PUTNAM	36	43	32	74.4%	11	25.60%	1	97.7%	13
	RAY	185	163	131	80.4%	32	19.60%	3	98.2%	10
	SALINE	259	234	191	81.6%	43	18.40%	0	100.0%	8
	SULLIVAN	79	81	72	88.9%	9	11.10%	1	98.8%	11
	WORTH	12	10	9	90.0%	1	10.00%	0	100.0%	3
	NW TOTAL	5,060	4,646	3,773	81.2%	873	18.80%	24	99.5%	9
NE REGION	ADAIR	228	216	183	84.7%	33	15.30%	0	100.0%	8
	AUDRAIN	267	258	203	78.7%	55	21.30%	11	95.7%	11
	BOONE	1,501	1,411	1,122	79.5%	289	20.50%	25	98.2%	9
	CALLAWAY	358	362	288	79.6%	74	20.40%	5	98.6%	10
	CLARK	59	51	40	78.4%	11	21.60%	0	100.0%	9
	COLE	579	563	447	79.4%	116	20.60%	7	98.8%	14
	FRANKLIN	667	599	468	78.1%	131	21.90%	5	99.2%	12
	GASCONADE	113	104	93	89.4%	11	10.60%	1	99.0%	8
	HOWARD	89	73	65	89.0%	8	11.00%	0	100.0%	5
	KNOX	33	35	33	94.3%	2	5.70%	1	97.1%	9
	LEWIS	76	67	52	77.6%	15	22.40%	1	98.5%	13
	LINCOLN	491	441	355	80.5%	86	19.50%	2	99.5%	7
	MACON	112	116	95	81.9%	21	18.10%	0	100.0%	9
	MARION	344	310	257	82.9%	53	17.10%	3	99.0%	10
	MONROE	74	71	59	83.1%	12	16.90%	0	100.0%	7
	MONTGOMERY	129	128	104	81.3%	24	18.80%	0	100.0%	6
	OSAGE	68	60	56	93.3%	4	6.70%	1	98.3%	7
	PIKE	158	145	118	81.4%	27	18.60%	0	100.0%	12
	RALLS	62	51	41	80.4%	10	19.60%	0	100.0%	6
	RANDOLPH	339	321	272	84.7%	49	15.30%	1	99.7%	8
	SCHUYLER	31	27	26	96.3%	1	3.70%	0	100.0%	8
	SCOTLAND	29	29	28	96.6%	1	3.40%	0	100.0%	4
	SHELBY	52	47	41	87.2%	6	12.80%	1	97.9%	9
	WARREN	265	242	201	83.1%	41	16.90%	0	100.0%	8
	NE TOTAL	6,124	5,727	4,647	81.1%	1,080	18.90%	64	98.9%	10
SE REGION	BOLLINGER	155	145	124	85.5%	21	14.50%	3	97.9%	13
	BUTLER	712	623	528	84.8%	95	15.20%	1	99.8%	8
	CAPE GIRARDEAU	730	674	539	80.0%	135	20.00%	9	98.7%	10
	CARTER	119	114	103	90.4%	11	9.60%	0	100.0%	9
	CRAWFORD	324	291	232	79.7%	59	20.30%	1	99.7%	11
	DENT	203	183	164	89.6%	19	10.40%	0	100.0%	6
	DUNKLIN	758	680	587	86.3%	93	13.70%	7	99.0%	10
	HOWELL	600	538	436	81.0%	102	19.00%	10	98.1%	11

**TABLE 25
FOOD STAMP APPLICATIONS
MARCH 2008**

		# APPS RECEIVED	TOTAL RESOLVED	# APPROVALS	% APPROVED	# REJECTIONS	% REJECTED	# DELINQUENT	% CURRENT	AVERAGE DAYS
SE REGION	IRON	129	136	113	83.1%	23	16.90%	1	99.3%	9
	MADISON	188	163	153	93.9%	10	6.10%	0	100.0%	5
	MARIES	65	60	56	93.3%	4	6.70%	0	100.0%	10
	MISSISSIPPI	318	310	275	88.7%	35	11.30%	1	99.7%	8
	NEW MADRID	319	299	251	83.9%	48	16.10%	1	99.7%	10
	OREGON	151	140	123	87.9%	17	12.10%	0	100.0%	8
	PEMISCOT	439	408	372	91.2%	36	8.80%	1	99.8%	8
	PERRY	179	155	127	81.9%	28	18.10%	2	98.7%	7
	PHELPS	397	367	300	81.7%	67	18.30%	3	99.2%	12
	PULASKI	357	312	238	76.3%	74	23.70%	10	96.8%	11
	REYNOLDS	99	90	77	85.6%	13	14.40%	1	98.9%	9
	RIPLEY	247	231	208	90.0%	23	10.00%	0	100.0%	6
	ST FRANCOIS	838	735	622	84.6%	113	15.40%	6	99.2%	8
	STE GENEVIEVE	135	128	105	82.0%	23	18.00%	0	100.0%	8
	SCOTT	583	580	487	84.0%	93	16.00%	5	99.1%	10
	SHANNON	115	102	86	84.3%	16	15.70%	1	99.0%	9
	STODDARD	334	317	272	85.8%	45	14.20%	1	99.7%	8
	TEXAS	308	285	243	85.3%	42	14.70%	0	100.0%	11
	WASHINGTON	474	439	384	87.5%	55	12.50%	0	100.0%	9
	WAYNE	205	192	162	84.4%	30	15.60%	2	99.0%	14
	SE TOTAL	9,481	8,697	7,367	84.7%	1,330	15.30%	66	99.2%	9
SW REGION	BARRY	414	366	316	86.3%	50	13.70%	0	100.0%	8
	BARTON	159	152	137	90.1%	15	9.90%	0	100.0%	8
	BATES	163	144	124	86.1%	20	13.90%	0	100.0%	9
	BENTON	218	196	171	87.2%	25	12.80%	1	99.5%	7
	CAMDEN	396	376	293	77.9%	83	22.10%	5	98.7%	9
	CEDAR	172	157	140	89.2%	17	10.80%	0	100.0%	7
	CHRISTIAN	505	476	369	77.5%	107	22.50%	4	99.2%	11
	DADE	98	81	74	91.4%	7	8.60%	0	100.0%	5
	DALLAS	199	183	148	80.9%	35	19.10%	0	100.0%	7
	DOUGLAS	180	175	158	90.3%	17	9.70%	0	100.0%	9
	GREENE	2,712	2,528	1,986	78.6%	542	21.40%	26	99.0%	11
	HENRY	294	255	209	82.0%	46	18.00%	3	98.8%	10
	HICKORY	114	106	85	80.2%	21	19.80%	0	100.0%	11
	JASPER	1,495	1,400	1,166	83.3%	234	16.70%	9	99.4%	9
	LACLEDE	433	393	318	80.9%	75	19.10%	4	99.0%	10
	LAWRENCE	381	336	264	78.6%	72	21.40%	4	98.8%	11
	MCDONALD	314	283	237	83.7%	46	16.30%	3	98.9%	8
	MILLER	278	261	207	79.3%	54	20.70%	2	99.2%	10
	MONITEAU	111	111	84	75.7%	27	24.30%	2	98.2%	12
	MORGAN	241	214	173	80.8%	41	19.20%	2	99.1%	10
	NEWTON	503	471	359	76.2%	112	23.80%	2	99.6%	12
	OZARK	122	117	102	87.2%	15	12.80%	0	100.0%	7
	POLK	357	335	264	78.8%	71	21.20%	0	100.0%	9
	ST CLAIR	117	113	98	86.7%	15	13.30%	1	99.1%	7
	STONE	278	260	202	77.7%	58	22.30%	1	99.6%	11
	TANEY	566	530	404	76.2%	126	23.80%	7	98.7%	10
	VERNON	220	214	168	78.5%	46	21.50%	0	100.0%	8
	WEBSTER	302	294	227	77.2%	67	22.80%	2	99.3%	11
	WRIGHT	321	272	249	91.5%	23	8.50%	2	99.3%	7
	SW TOTAL	11,663	10,799	8,732	80.9%	2,067	19.10%	80	99.3%	10
KC REGION	CLAY	1,287	1,179	935	79.3%	244	20.70%	2	99.8%	9
	JACKSON	8,939	8,259	6,762	81.9%	1,497	18.10%	176	97.9%	12
	PLATTE	306	280	222	79.3%	58	20.70%	1	99.6%	10
	KC TOTAL	10,532	9,718	7,919	81.5%	1,799	18.50%	179	98.2%	12
STL REGION	JEFFERSON	1,527	1,374	1,073	78.1%	301	21.90%	7	99.5%	9
	ST CHARLES	1,226	1,190	950	79.8%	240	20.20%	12	99.0%	10
	ST LOUIS COUNTY	7,496	6,864	5,535	80.6%	1,329	19.40%	100	98.5%	11
	ST LOUIS CITY	8,835	8,256	7,171	86.9%	1,085	13.10%	84	99.0%	10
	STL TOTAL	19,084	17,684	14,729	83.3%	2,955	16.70%	203	98.9%	10
STATEWIDE		61,944	57,271	47,167	82.4%	10,104	17.60%	616	98.9%	10

**TABLE 26
FOOD STAMP EXPEDITED APPLICATIONS
MARCH 2008**

		EXPEDITED APPLICATIONS	APPLICATIONS TIMELY	APPLICATIONS NOT TIMELY	PERCENT TIMELY
NW REGION	ANDREW	10	10	0	100.0%
	ATCHISON	4	4	0	100.0%
	BUCHANAN	237	230	7	97.0%
	CALDWELL	13	13	0	100.0%
	CARROLL	9	9	0	100.0%
	CASS	96	96	0	100.0%
	CHARITON	3	3	0	100.0%
	CLINTON	17	17	0	100.0%
	COOPER	27	26	1	96.3%
	DAVISS	13	13	0	100.0%
	DE KALB	10	10	0	100.0%
	GENTRY	5	5	0	100.0%
	GRUNDY	13	13	0	100.0%
	HARRISON	8	8	0	100.0%
	HOLT	0	0	0	0.0%
	JOHNSON	71	69	2	97.2%
	LAFAYETTE	41	41	0	100.0%
	LINN	12	12	0	100.0%
	LIVINGSTON	24	24	0	100.0%
	MERCER	4	3	1	75.0%
	NODAWAY	18	17	1	94.4%
	PETTIS	71	69	2	97.2%
	PUTNAM	5	5	0	100.0%
	RAY	26	26	0	100.0%
	SALINE	30	29	1	96.7%
	SULLIVAN	20	20	0	100.0%
	WORTH	1	1	0	100.0%
	NW TOTAL	788	773	15	98.1%
NE REGION	ADAIR	35	35	0	100.0%
	AUDRAIN	33	32	1	97.0%
	BOONE	304	301	3	99.0%
	CALLAWAY	63	63	0	100.0%
	CLARK	5	5	0	100.0%
	COLE	89	83	6	93.3%
	FRANKLIN	104	102	2	98.1%
	GASCONADE	20	20	0	100.0%
	HOWARD	9	9	0	100.0%
	KNOX	4	3	1	75.0%
	LEWIS	9	9	0	100.0%
	LINCOLN	84	84	0	100.0%
	MACON	16	16	0	100.0%
	MARION	44	44	0	100.0%
	MONROE	6	6	0	100.0%
	MONTGOMERY	15	15	0	100.0%
	OSAGE	8	7	1	87.5%
	PIKE	25	25	0	100.0%
	RALLS	6	6	0	100.0%
	RANDOLPH	48	48	0	100.0%
	SCHUYLER	3	3	0	100.0%
	SCOTLAND	1	1	0	100.0%
	SHELBY	7	7	0	100.0%
	WARREN	39	39	0	100.0%
	NE TOTAL	977	963	14	98.6%
SE REGION	BOLLINGER	19	19	0	100.0%
	BUTLER	91	91	0	100.0%
	CAPE GIRARDEAU	129	128	1	99.2%
	CARTER	11	9	2	81.8%
	CRAWFORD	45	45	0	100.0%
	DENT	28	28	0	100.0%
	DUNKLIN	100	99	1	99.0%
	HOWELL	77	75	2	97.4%

**TABLE 26
FOOD STAMP EXPEDITED APPLICATIONS
MARCH 2008**

		EXPEDITED APPLICATIONS	APPLICATIONS TIMELY	APPLICATIONS NOT TIMELY	PERCENT TIMELY
SE REGION	IRON	19	19	0	100.0%
	MADISON	21	21	0	100.0%
	MARIES	8	8	0	100.0%
	MISSISSIPPI	54	54	0	100.0%
	NEW MADRID	43	43	0	100.0%
	OREGON	15	15	0	100.0%
	PEMISCOT	74	73	1	98.6%
	PERRY	31	29	2	93.5%
	PHELPS	61	57	4	93.4%
	PULASKI	57	55	2	96.5%
	REYNOLDS	7	7	0	100.0%
	RIPLEY	33	32	1	97.0%
	ST FRANCOIS	101	101	0	100.0%
	STE GENEVIEVE	15	15	0	100.0%
	SCOTT	82	82	0	100.0%
	SHANNON	14	14	0	100.0%
	STODDARD	45	41	4	91.1%
	TEXAS	37	37	0	100.0%
	WASHINGTON	77	77	0	100.0%
	WAYNE	20	20	0	100.0%
	SE TOTAL	1,314	1,294	20	98.5%
SW REGION	BARRY	50	50	0	100.0%
	BARTON	26	26	0	100.0%
	BATES	14	14	0	100.0%
	BENTON	25	25	0	100.0%
	CAMDEN	91	88	3	96.7%
	CEDAR	26	26	0	100.0%
	CHRISTIAN	78	77	1	98.7%
	DADE	11	11	0	100.0%
	DALLAS	37	36	1	97.3%
	DOUGLAS	24	24	0	100.0%
	GREENE	492	484	8	98.4%
	HENRY	45	43	2	95.6%
	HICKORY	11	11	0	100.0%
	JASPER	279	278	1	99.6%
	LACLEDE	59	58	1	98.3%
	LAWRENCE	46	44	2	95.7%
	MCDONALD	47	47	0	100.0%
	MILLER	32	32	0	100.0%
	MONITEAU	11	10	1	90.9%
	MORGAN	29	29	0	100.0%
	NEWTON	73	72	1	98.6%
	OZARK	13	13	0	100.0%
	POLK	57	56	1	98.2%
	ST CLAIR	13	13	0	100.0%
	STONE	40	40	0	100.0%
	TANEY	93	93	0	100.0%
	VERNON	29	29	0	100.0%
	WEBSTER	37	37	0	100.0%
	WRIGHT	51	51	0	100.0%
	SW TOTAL	1,839	1,817	22	98.8%
KC REGION	CLAY	232	226	6	97.4%
	JACKSON	2,085	2,044	41	98.0%
	PLATTE	57	56	1	98.2%
	KC TOTAL	2,374	2,326	48	98.0%
STL REGION	JEFFERSON	267	265	2	99.3%
	ST CHARLES	246	240	6	97.6%
	ST LOUIS COUNTY	1,371	1,320	51	96.3%
	ST LOUIS CITY	2,046	2,010	36	98.2%
	STL TOTAL	3,930	3,835	95	97.6%
STATEWIDE		11,222	11,008	214	98.1%

**TABLE 27
FOOD STAMP PROGRAM PARTICIPATION
MARCH 2008**

COUNTY	TOTAL PERSONS	TOTAL HOUSEHOLDS	PA PERSONS	PA HOUSEHOLDS	NON-PA PERSONS	NON-PA HOUSEHOLDS	TOTAL BENEFITS ISSUED	AVERAGE VALUE OF BENEFITS PER PERSON
STATEWIDE	884,268	312,696	272,874	90,023	611,394	222,673	\$67,262,414	\$76.07
ADAIR	3,237	1,188	613	288	2,624	900	\$216,580	\$66.91
ANDREW	1,173	410	309	113	864	297	\$80,671	\$68.77
ATCHISON	595	238	122	51	473	187	\$36,170	\$60.79
AUDRAIN	3,825	1,278	962	320	2,863	958	\$274,361	\$71.73
BARRY	6,902	2,105	1,413	481	5,489	1,624	\$476,125	\$68.98
BARTON	2,597	821	679	203	1,918	618	\$175,929	\$67.74
BATES	2,556	805	559	168	1,997	637	\$174,578	\$68.30
BENTON	3,811	1,360	995	316	2,816	1,044	\$277,999	\$72.95
BOLLINGER	2,498	833	626	215	1,872	618	\$164,067	\$65.68
BOONE	19,255	7,049	6,382	2,006	12,873	5,043	\$1,525,844	\$79.24
BUCHANAN	16,845	5,692	5,222	1,577	11,623	4,115	\$1,246,079	\$73.97
BUTLER	11,770	4,143	4,058	1,433	7,712	2,710	\$781,206	\$66.37
CALDWELL	1,310	401	245	76	1,065	325	\$89,872	\$68.60
CALLAWAY	5,561	1,816	1,419	426	4,142	1,390	\$402,640	\$72.40
CAMDEN	5,491	1,790	962	326	4,529	1,464	\$392,736	\$71.52
CAPE GIRARDEAU	10,011	3,527	3,054	1,037	6,957	2,490	\$737,280	\$73.65
CARROLL	1,535	490	349	114	1,186	376	\$101,959	\$66.42
CARTER	1,915	662	474	175	1,441	487	\$121,139	\$63.26
CASS	9,505	3,000	2,272	696	7,233	2,304	\$729,611	\$76.76
CEDAR	3,206	1,063	830	282	2,376	781	\$217,282	\$67.77
CHARITON	858	287	221	78	637	209	\$58,661	\$68.37
CHRISTIAN	7,891	2,481	1,702	549	6,189	1,932	\$592,814	\$75.13
CLARK	874	294	208	76	666	218	\$58,952	\$67.45
CLAY	17,965	5,888	3,984	1,277	13,981	4,611	\$1,395,972	\$77.71
CLINTON	1,629	512	295	100	1,334	412	\$112,745	\$69.21
COLE	8,507	2,898	2,733	851	5,774	2,047	\$644,630	\$75.78
COOPER	2,140	786	560	188	1,580	598	\$155,914	\$72.86
CRAWFORD	5,648	1,743	1,195	374	4,453	1,369	\$394,257	\$69.80
DADE	1,289	411	265	88	1,024	323	\$79,500	\$61.68
DALLAS	3,555	1,128	813	256	2,742	872	\$234,889	\$66.07
DAVISS	1,143	333	187	56	956	277	\$73,979	\$64.72
DE KALB	1,117	381	252	95	865	286	\$72,843	\$65.21
DENT	3,624	1,193	824	307	2,800	886	\$248,000	\$68.43
DOUGLAS	3,226	1,107	776	292	2,450	815	\$228,713	\$70.90
DUNKLIN	12,538	4,340	4,225	1,443	8,313	2,897	\$830,881	\$66.27
FRANKLIN	10,083	3,187	2,147	715	7,936	2,472	\$717,888	\$71.20
GASCONADE	1,937	612	389	120	1,548	492	\$129,067	\$66.63
GENTRY	588	188	98	39	490	149	\$36,189	\$61.55
GREENE	38,465	13,317	10,915	3,871	27,550	9,446	\$2,809,152	\$73.03
GRUNDY	1,613	536	392	138	1,221	398	\$102,543	\$63.57
HARRISON	1,476	463	300	92	1,176	371	\$99,952	\$67.72
HENRY	4,297	1,494	1,106	370	3,191	1,124	\$288,891	\$67.23
HICKORY	1,734	637	390	147	1,344	490	\$112,313	\$64.77
HOLT	535	172	137	45	398	127	\$33,126	\$61.92
HOWARD	1,383	478	385	148	998	330	\$100,603	\$72.74
HOWELL	9,680	3,104	2,642	878	7,038	2,226	\$655,400	\$67.71
IRON	2,599	912	667	244	1,932	668	\$172,510	\$66.38
JACKSON	113,860	41,857	37,982	11,961	75,878	29,896	\$9,371,864	\$82.31
JASPER	22,330	7,520	5,733	1,934	16,597	5,586	\$1,576,794	\$70.61
JEFFERSON	21,426	7,306	4,762	1,700	16,664	5,606	\$1,644,076	\$76.73
JOHNSON	5,628	1,816	1,451	455	4,177	1,361	\$409,356	\$72.74
KNOX	498	171	105	46	393	125	\$33,645	\$67.56
LACLEDE	7,419	2,251	1,607	499	5,812	1,752	\$492,521	\$66.39
LAFAYETTE	4,764	1,594	1,158	381	3,606	1,213	\$345,479	\$72.52
LAWRENCE	5,895	1,851	1,245	422	4,650	1,429	\$391,274	\$66.37
LEWIS	1,176	406	231	80	945	326	\$74,464	\$63.32
LINCOLN	7,131	2,218	1,429	416	5,702	1,802	\$543,472	\$76.21

**TABLE 27
FOOD STAMP PROGRAM PARTICIPATION
MARCH 2008**

COUNTY	TOTAL PERSONS	TOTAL HOUSEHOLDS	PA PERSONS	PA HOUSEHOLDS	NON-PA PERSONS	NON-PA HOUSEHOLDS	TOTAL BENEFITS ISSUED	AVERAGE VALUE OF BENEFITS PER PERSON
LINN	2,006	656	469	165	1,537	491	\$128,573	\$64.09
LIVINGSTON	2,158	711	604	212	1,554	499	\$134,594	\$62.37
MCDONALD	5,400	1,512	935	284	4,465	1,228	\$362,653	\$67.16
MACON	1,972	676	420	161	1,552	515	\$126,569	\$64.18
MADISON	2,927	986	823	305	2,104	681	\$187,074	\$63.91
MARIES	1,524	444	293	85	1,231	359	\$96,803	\$63.52
MARION	5,400	1,831	1,642	562	3,758	1,269	\$373,362	\$69.14
MERCER	391	126	89	28	302	98	\$25,960	\$66.39
MILLER	5,131	1,584	1,078	305	4,053	1,279	\$364,433	\$71.03
MISSISSIPPI	4,852	1,890	1,762	615	3,090	1,275	\$340,045	\$70.08
MONITEAU	1,769	568	377	139	1,392	429	\$123,335	\$69.72
MONROE	1,091	358	194	73	897	285	\$71,343	\$65.39
MONTGOMERY	1,965	608	411	138	1,554	470	\$136,752	\$69.59
MORGAN	3,993	1,211	849	245	3,144	966	\$269,773	\$67.56
NEW MADRID	5,727	2,158	1,875	668	3,852	1,490	\$381,704	\$66.65
NEWTON	8,136	2,422	1,664	520	6,472	1,902	\$541,945	\$66.61
NODAWAY	1,394	520	310	110	1,084	410	\$95,797	\$68.72
OREGON	2,632	891	827	318	1,805	573	\$159,725	\$60.69
OSAGE	1,153	357	234	73	919	284	\$80,486	\$69.81
OZARK	2,219	798	484	205	1,735	593	\$156,330	\$70.45
PEMISCOT	7,839	2,810	2,957	985	4,882	1,825	\$528,496	\$67.42
PERRY	2,492	884	609	229	1,883	655	\$174,891	\$70.18
PETTIS	8,188	2,493	2,129	629	6,059	1,864	\$550,404	\$67.22
PHELPS	6,816	2,137	1,761	588	5,055	1,549	\$460,226	\$67.52
PIKE	2,406	803	522	198	1,884	605	\$155,750	\$64.73
PLATTE	4,479	1,470	1,077	348	3,402	1,122	\$366,665	\$81.86
POLK	6,091	1,897	1,409	424	4,682	1,473	\$430,924	\$70.75
PULASKI	5,112	1,717	1,169	424	3,943	1,293	\$362,369	\$70.89
PUTNAM	620	242	169	74	451	168	\$40,434	\$65.22
RALLS	1,029	338	193	77	836	261	\$70,548	\$68.56
RANDOLPH	5,075	1,751	1,492	474	3,583	1,277	\$343,588	\$67.70
RAY	2,856	891	625	194	2,231	697	\$198,325	\$69.44
REYNOLDS	1,800	594	431	151	1,369	443	\$119,789	\$66.55
RIPLEY	4,558	1,659	1,442	530	3,116	1,129	\$308,526	\$67.69
ST CHARLES	16,378	5,701	4,469	1,479	11,909	4,222	\$1,350,610	\$82.46
ST CLAIR	2,201	761	483	167	1,718	594	\$148,984	\$67.69
ST FRANCOIS	12,733	4,487	3,678	1,264	9,055	3,223	\$902,540	\$70.88
STE GENEVIEVE	2,347	772	577	175	1,770	597	\$175,085	\$74.60
ST LOUIS COUNTY	96,445	35,428	39,865	12,875	56,580	22,553	\$8,092,236	\$83.91
SALINE	3,861	1,223	901	298	2,960	925	\$252,496	\$65.40
SCHUYLER	569	203	125	52	444	151	\$36,905	\$64.86
SCOTLAND	452	156	95	33	357	123	\$23,598	\$52.21
SCOTT	10,380	3,636	3,884	1,303	6,496	2,333	\$710,536	\$68.45
SHANNON	2,142	711	474	181	1,668	530	\$141,931	\$66.26
SHELBY	847	280	190	66	657	214	\$51,596	\$60.92
STODDARD	6,086	2,204	1,523	603	4,563	1,601	\$387,027	\$63.59
STONE	4,691	1,506	801	270	3,890	1,236	\$348,706	\$74.34
SULLIVAN	1,193	390	247	83	946	307	\$78,255	\$65.60
TANEY	8,141	2,736	1,377	480	6,764	2,256	\$627,264	\$77.05
TEXAS	4,965	1,638	1,188	437	3,777	1,201	\$318,869	\$64.22
VERNON	3,767	1,237	912	319	2,855	918	\$244,096	\$64.80
WARREN	4,139	1,298	890	290	3,249	1,008	\$316,891	\$76.56
WASHINGTON	7,666	2,561	2,010	659	5,656	1,902	\$554,478	\$72.33
WAYNE	3,733	1,302	1,011	366	2,722	936	\$241,321	\$64.65
WEBSTER	5,161	1,519	1,141	347	4,020	1,172	\$342,163	\$66.30
WORTH	223	78	30	13	193	65	\$14,487	\$64.96
WRIGHT	5,101	1,671	1,299	445	3,802	1,226	\$356,852	\$69.96
ST LOUIS CITY	109,727	46,662	49,323	16,248	60,404	30,414	\$9,731,840	\$88.69

**TABLE 28
FOOD STAMP PROGRAM PARTICIPATION BY REGION AND COUNTY
MARCH 2008**

		TOTAL HOUSEHOLDS	TOTAL PERSONS	TOTAL BENEFITS ISSUED	AVERAGE VALUE OF BENEFITS PER HOUSEHOLD	AVERAGE VALUE OF BENEFITS PER PERSON
NW REGION	ANDREW	410	1,173	\$80,671	\$196.76	\$68.77
	ATCHISON	238	595	\$36,170	\$151.97	\$60.79
	BUCHANAN	5,692	16,845	\$1,246,079	\$218.92	\$73.97
	CALDWELL	401	1,310	\$89,872	\$224.12	\$68.60
	CARROLL	490	1,535	\$101,959	\$208.08	\$66.42
	CASS	3,000	9,505	\$729,611	\$243.20	\$76.76
	CHARITON	287	858	\$58,661	\$204.39	\$68.37
	CLINTON	512	1,629	\$112,745	\$220.21	\$69.21
	COOPER	786	2,140	\$155,914	\$198.36	\$72.86
	DAVISS	333	1,143	\$73,979	\$222.16	\$64.72
	DE KALB	381	1,117	\$72,843	\$191.19	\$65.21
	GENTRY	188	588	\$36,189	\$192.49	\$61.55
	GRUNDY	536	1,613	\$102,543	\$191.31	\$63.57
	HARRISON	463	1,476	\$99,952	\$215.88	\$67.72
	HOLT	172	535	\$33,126	\$192.59	\$61.92
	JOHNSON	1,816	5,628	\$409,356	\$225.42	\$72.74
	LAFAYETTE	1,594	4,764	\$345,479	\$216.74	\$72.52
	LINN	656	2,006	\$128,573	\$196.00	\$64.09
	LIVINGSTON	711	2,158	\$134,594	\$189.30	\$62.37
	MERCER	126	391	\$25,960	\$206.03	\$66.39
	NODAWAY	520	1,394	\$95,797	\$184.22	\$68.72
	PETTIS	2,493	8,188	\$550,404	\$220.78	\$67.22
	PUTNAM	242	620	\$40,434	\$167.08	\$65.22
	RAY	891	2,856	\$198,325	\$222.59	\$69.44
	SALINE	1,223	3,861	\$252,496	\$206.46	\$65.40
	SULLIVAN	390	1,193	\$78,255	\$200.66	\$65.60
	WORTH	78	223	\$14,487	\$185.73	\$64.96
	NW TOTAL	24,629	75,344	\$5,304,473	\$215.38	\$70.40
NE REGION	ADAIR	1,188	3,237	\$216,580	\$182.31	\$66.91
	AUDRAIN	1,278	3,825	\$274,361	\$214.68	\$71.73
	BOONE	7,049	19,255	\$1,525,844	\$216.46	\$79.24
	CALLAWAY	1,816	5,561	\$402,640	\$221.72	\$72.40
	CLARK	294	874	\$58,952	\$200.52	\$67.45
	COLE	2,898	8,507	\$644,630	\$222.44	\$75.78
	FRANKLIN	3,187	10,083	\$717,888	\$225.25	\$71.20
	GASCONADE	612	1,937	\$129,067	\$210.89	\$66.63
	HOWARD	478	1,383	\$100,603	\$210.47	\$72.74
	KNOX	171	498	\$33,645	\$196.75	\$67.56
	LEWIS	406	1,176	\$74,464	\$183.41	\$63.32
	LINCOLN	2,218	7,131	\$543,472	\$245.03	\$76.21
	MACON	676	1,972	\$126,569	\$187.23	\$64.18
	MARION	1,831	5,400	\$373,362	\$203.91	\$69.14
	MONROE	358	1,091	\$71,343	\$199.28	\$65.39
	MONTGOMERY	608	1,965	\$136,752	\$224.92	\$69.59
	OSAGE	357	1,153	\$80,486	\$225.45	\$69.81
	PIKE	803	2,406	\$155,750	\$193.96	\$64.73
	RALLS	338	1,029	\$70,548	\$208.72	\$68.56
	RANDOLPH	1,751	5,075	\$343,588	\$196.22	\$67.70
	SCHUYLER	203	569	\$36,905	\$181.80	\$64.86
	SCOTLAND	156	452	\$23,598	\$151.27	\$52.21
	SHELBY	280	847	\$51,596	\$184.27	\$60.92
	WARREN	1,298	4,139	\$316,891	\$244.14	\$76.56
	NE TOTAL	30,254	89,565	\$6,509,534	\$215.16	\$72.68
SE REGION	BOLLINGER	833	2,498	\$164,067	\$196.96	\$65.68
	BUTLER	4,143	11,770	\$781,206	\$188.56	\$66.37
	CAPE GIRARDEAU	3,527	10,011	\$737,280	\$209.04	\$73.65
	CARTER	662	1,915	\$121,139	\$182.99	\$63.26
	CRAWFORD	1,743	5,648	\$394,257	\$226.19	\$69.80
	DENT	1,193	3,624	\$248,000	\$207.88	\$68.43
	DUNKLIN	4,340	12,538	\$830,881	\$191.45	\$66.27
	HOWELL	3,104	9,680	\$655,400	\$211.15	\$67.71

**TABLE 28
FOOD STAMP PROGRAM PARTICIPATION BY REGION AND COUNTY
MARCH 2008**

		TOTAL HOUSEHOLDS	TOTAL PERSONS	TOTAL BENEFITS ISSUED	AVERAGE VALUE OF BENEFITS PER HOUSEHOLD	AVERAGE VALUE OF BENEFITS PER PERSON
SE REGION	IRON	912	2,599	\$172,510	\$189.16	\$66.38
	MADISON	986	2,927	\$187,074	\$189.73	\$63.91
	MARIES	444	1,524	\$96,803	\$218.02	\$63.52
	MISSISSIPPI	1,890	4,852	\$340,045	\$179.92	\$70.08
	NEW MADRID	2,158	5,727	\$381,704	\$176.88	\$66.65
	OREGON	891	2,632	\$159,725	\$179.26	\$60.69
	PEMISCOT	2,810	7,839	\$528,496	\$188.08	\$67.42
	PERRY	884	2,492	\$174,891	\$197.84	\$70.18
	PHELPS	2,137	6,816	\$460,226	\$215.36	\$67.52
	PULASKI	1,717	5,112	\$362,369	\$211.05	\$70.89
	REYNOLDS	594	1,800	\$119,789	\$201.67	\$66.55
	RIPLEY	1,659	4,558	\$308,526	\$185.97	\$67.69
	ST FRANCOIS	4,487	12,733	\$902,540	\$201.15	\$70.88
	STE GENEVIEVE	772	2,347	\$175,085	\$226.79	\$74.60
	SCOTT	3,636	10,380	\$710,536	\$195.42	\$68.45
	SHANNON	711	2,142	\$141,931	\$199.62	\$66.26
	STODDARD	2,204	6,086	\$387,027	\$175.60	\$63.59
	TEXAS	1,638	4,965	\$318,869	\$194.67	\$64.22
	WASHINGTON	2,561	7,666	\$554,478	\$216.51	\$72.33
	WAYNE	1,302	3,733	\$241,321	\$185.35	\$64.65
	SE TOTAL	53,938	156,614	\$10,656,174	\$197.56	\$68.04
SW REGION	BARRY	2,105	6,902	\$476,125	\$226.19	\$68.98
	BARTON	821	2,597	\$175,929	\$214.29	\$67.74
	BATES	805	2,556	\$174,578	\$216.87	\$68.30
	BENTON	1,360	3,811	\$277,999	\$204.41	\$72.95
	CAMDEN	1,790	5,491	\$392,736	\$219.41	\$71.52
	CEDAR	1,063	3,206	\$217,282	\$204.40	\$67.77
	CHRISTIAN	2,481	7,891	\$592,814	\$238.94	\$75.13
	DADE	411	1,289	\$79,500	\$193.43	\$61.68
	DALLAS	1,128	3,555	\$234,889	\$208.24	\$66.07
	DOUGLAS	1,107	3,226	\$228,713	\$206.61	\$70.90
	GREENE	13,317	38,465	\$2,809,152	\$210.94	\$73.03
	HENRY	1,494	4,297	\$288,891	\$193.37	\$67.23
	HICKORY	637	1,734	\$112,313	\$176.32	\$64.77
	JASPER	7,520	22,330	\$1,576,794	\$209.68	\$70.61
	LACLEDE	2,251	7,419	\$492,521	\$218.80	\$66.39
	LAWRENCE	1,851	5,895	\$391,274	\$211.38	\$66.37
	MCDONALD	1,512	5,400	\$362,653	\$239.85	\$67.16
	MILLER	1,584	5,131	\$364,433	\$230.07	\$71.03
	MONITEAU	568	1,769	\$123,335	\$217.14	\$69.72
	MORGAN	1,211	3,993	\$269,773	\$222.77	\$67.56
	NEWTON	2,422	8,136	\$541,945	\$223.76	\$66.61
	OZARK	798	2,219	\$156,330	\$195.90	\$70.45
	POLK	1,897	6,091	\$430,924	\$227.16	\$70.75
	ST CLAIR	761	2,201	\$148,984	\$195.77	\$67.69
	STONE	1,506	4,691	\$348,706	\$231.54	\$74.34
	TANEY	2,736	8,141	\$627,264	\$229.26	\$77.05
	VERNON	1,237	3,767	\$244,096	\$197.33	\$64.80
WEBSTER	1,519	5,161	\$342,163	\$225.26	\$66.30	
WRIGHT	1,671	5,101	\$356,852	\$213.56	\$69.96	
	SW TOTAL	59,563	182,465	\$12,838,969	\$215.55	\$70.36
KC REGION	CLAY	5,888	17,965	\$1,395,972	\$237.09	\$77.71
	JACKSON	41,857	113,860	\$9,371,864	\$223.90	\$82.31
	PLATTE	1,470	4,479	\$366,665	\$249.43	\$81.86
		KC TOTAL	49,215	136,304	\$11,134,501	\$226.24
STL REGION	JEFFERSON	7,306	21,426	\$1,644,076	\$225.03	\$76.73
	ST CHARLES	5,701	16,378	\$1,350,610	\$236.91	\$82.46
	ST LOUIS COUNTY	35,428	96,445	\$8,092,236	\$228.41	\$83.91
	ST LOUIS CITY	46,662	109,727	\$9,731,840	\$208.56	\$88.69
		STL TOTAL	95,097	243,976	\$20,818,762	\$218.92
STATEWIDE		312,696	884,268	\$67,262,414	\$215.10	\$76.07