

*Missouri Department of Social Services
Family Support Division
MO HealthNet Division*

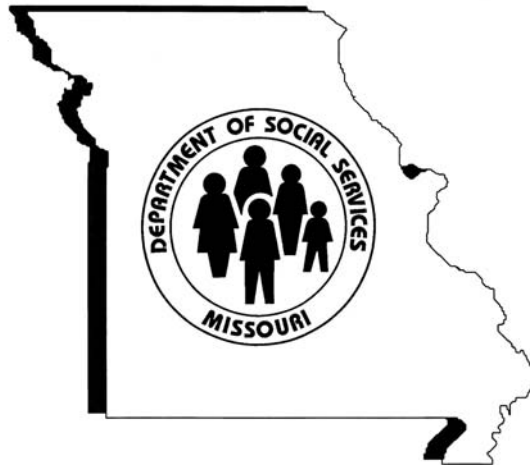

Monthly Management Report

February 2008

Missouri Dept. of Social Services
Research and Evaluation
221 W. High Street
Jefferson City, MO 65101

TABLE OF CONTENTS

Glossary		Definition of Categories of Assistance and Types of Medicaid Services	1
Figure	1	Map of the Department of Social Services Regions	2

TEMPORARY ASSISTANCE

Figure	2	Temporary Assistance Families – 60-Month Trend	4
Figure	3	Temporary Assistance Payments – 60-Month Trend	4
Table	1	Statewide Summary	5
Table	2	Applications	6-7
Table	3	Families and Payments	8-9
Table	4	Families and Persons Receiving Cash	10-11
Table	5	Work Activities	12-13
Table	6	Reinvestigations	14-15

MEDICAID

Table	7	Statewide Eligibility Summary	19-21
Table	8	Eligibility by Region	22-23
Table	9	Eligibility by Region and County	24-69
Table	10	MC+ and MAF Applications	70-71
Table	11	MC+ for Pregnant Women Applications	72-73
Table	12	MC+, MAF and TMA Families	74-75
Table	13	MC+, MAF and TMA Children	76-77
Table	14	MC+, MAF and TMA Parents/Caretakers	78-79
Table	15	NC and MA Applications for Persons < 65 Years of Age	80-81

(continued)

Table	16	NC and MA Applications for Persons 65+ Years of Age	82-83
Table	17	MA Spenddown Applications for Persons < 65 Years of Age ..	84-85
Table	18	MA Spenddown Applications for Persons 65+ Years of Age ...	86-87
Table	19	BP and SAB Applications.....	88-89
Table	20	Medicaid for the Aged, Blind and Disabled	90-91
Table	21	Reinvestigations.....	92-97
Figure	4	Medicaid Recipients – 60-Month Trend	98
Figure	5	Medicaid Payments – 60-Month Trend	99
Table	22	Medicaid Recipients and Payments by Type of Service	100-121
Table	23	Medicaid Recipients and Payments by Eligibility Category ..	122-150

FOOD STAMPS

Figure	6	Food Stamp Households – 60-Month Trend	152
Figure	7	Food Stamp Benefits – 60-Month Trend	152
Table	24	Statewide Participation Summary	153
Table	25	Applications and Currency	154-155
Table	26	Expedited Applications.....	156-157
Table	27	Participation and Benefits Issued by County.....	158-159
Table	28	Participation and Benefits Issued by Region and County.....	160-161

NOTE

- | |
|---|
| <ul style="list-style-type: none"> • Payment data is for informational purposes only and is not meant to provide an auditable account of expenditures. • Observe caution in use of percentages when base for computations is small, especially if observations total less than 100. |
|---|

GLOSSARY

DEFINITION OF CATEGORIES OF ASSISTANCE AND TYPES OF MEDICAID SERVICES

AIDS	Acquired Immune Deficiency Syndrome
BCCT	Breast & Cervical Cancer Treatment
BP	Blind Pension
CHIP	Children's Health Insurance Program
CRNA	Certified Registered Nurse Anesthetist
CSTAR	Comprehensive Substance Treatment and Rehabilitation
CWEP/AWEP	Community Work Experience Program/Alternative Work Experience Program
DME	Durable Medical Equipment
DYS	Division of Youth Services
EPSDT	Early and Periodic Screening, Diagnosis and Treatment
FSD	Family Support Division
HDN	Homeless, Dependent, Neglected
ICF/MR	Intermediate Care Facility/Mentally Retarded
MA	Medical Assistance - Claimants applying for this program must be ineligible for any of the other categories of assistance
MACC	Medical Assistance for Children in Care
MAF	Medical Assistance for Families
MC+	Health insurance for CHIP and non-CHIP poverty children under age 19
MOCDD	Missouri Children with Developmental Disabilities
MR/DD	Mentally Retarded/Developmentally Disabled
NC	Nursing Care - Cash program for recipients in practical or professional homes, domiciliary homes or boarding homes; NC-General Relief and NC-Aid to Blind Supplemental cases are included in the NC data and are not listed separately
PA	Public Assistance
PE	Presumptive Eligibility
QMB	Qualified Medicare Beneficiary
RCF	Residential Care Facility
SAB	Supplemental Aid to the Blind
SLMB	Specified Low-Income Medicare Beneficiary
SNF	Skilled Nursing Facility
SSI	Supplemental Security Income
SSI-SP	Supplemental Security Income and State Supplementation
SP	State Supplementation Only
TCM	Targeted Case Management
TMA	Transitional Medical Assistance
TWHA	Ticket to Work Health Assurance Program
Vendor Cases	Nursing Homes and Other Institutions directly reimbursed by Medicaid

Figure 1
Department of Social Services
Regions



TEMPORARY ASSISTANCE

Figure 2
Temporary Assistance Families
60-Month Trend through February 2008

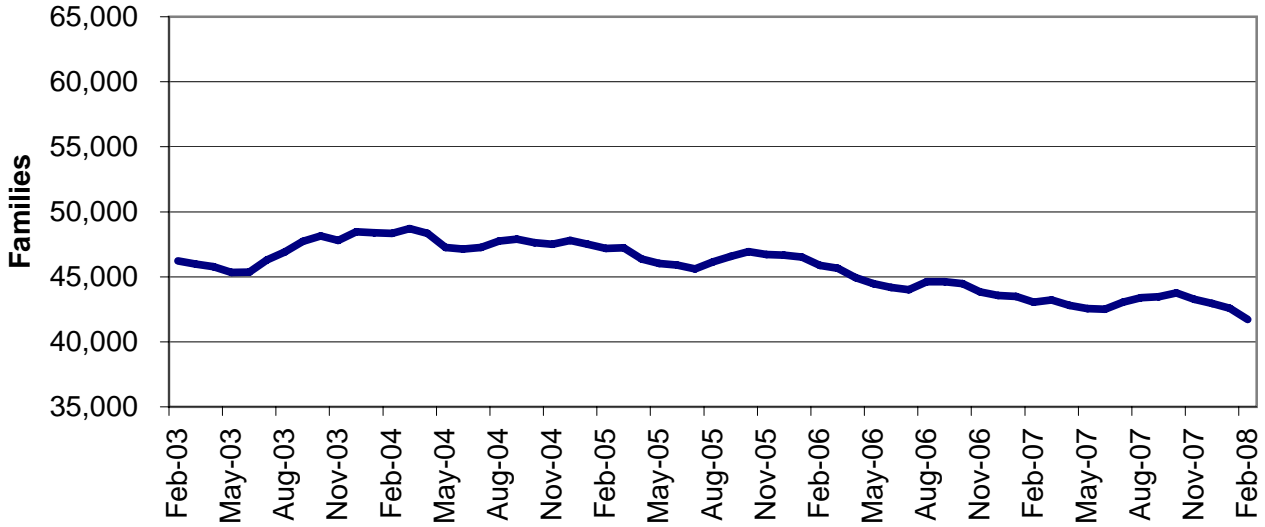
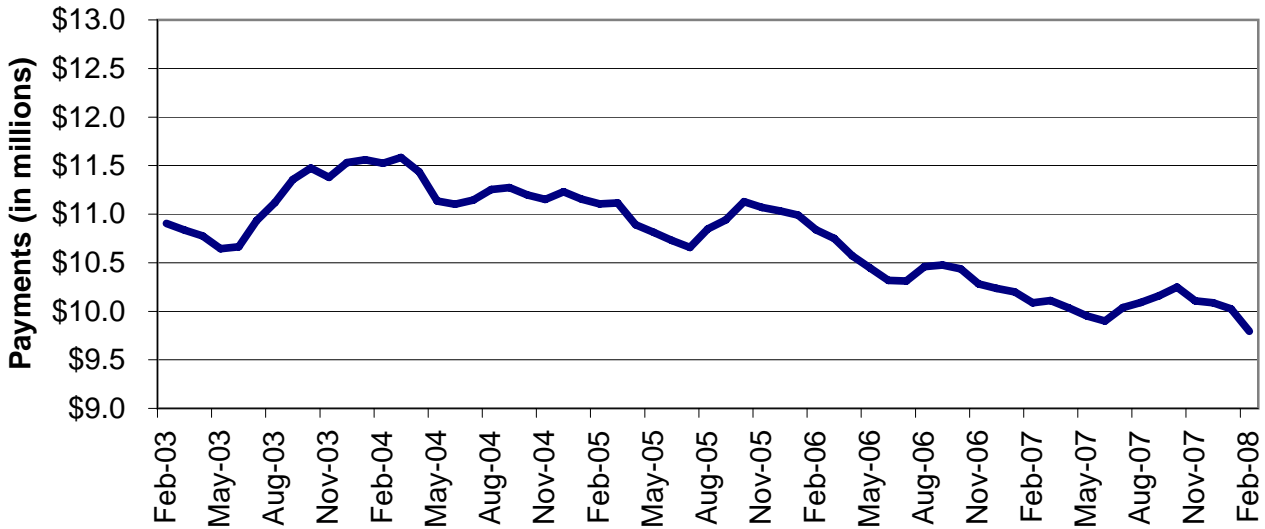

Figure 3
Temporary Assistance Payments
60-Month Trend through February 2008



**TABLE 1
TEMPORARY ASSISTANCE
FEBRUARY 2008**

	NUMBER OR AMOUNT FEB-2008	NUMBER OR AMOUNT JAN-2008	NUMBER OR AMOUNT DEC-2007	NUMBER OR AMOUNT FEB-2007	CHANGE FROM LAST MONTH	CHANGE FROM 2 MONTHS AGO	CHANGE FROM LAST YEAR
*** TEMPORARY ASSISTANCE							
APPLICATIONS RECEIVED	4,465	5,833	4,766	3,993	-23.5%	-6.3%	11.8%
APPLICATIONS APPROVED	2,290	2,986	3,213	2,668	-23.3%	-28.7%	-14.2%
APPLICATIONS REJECTED	2,136	1,892	1,600	1,293	12.9%	33.5%	65.2%
APPLICATIONS PENDING	2,016	2,151	1,448	1,574	-6.3%	39.2%	28.1%
CASES CLOSED	3,451	3,210	3,832	3,186	7.5%	-9.9%	8.3%
CHILD(REN) ONLY RECEIVING CASH							
FAMILIES	9,885	9,924	9,978	10,366	-0.4%	-0.9%	-4.6%
CHILDREN	16,333	16,408	16,491	16,874	-0.5%	-1.0%	-3.2%
PAYMENTS	\$1,834,888	\$1,840,473	\$1,859,202	\$1,913,080	-0.3%	-1.3%	-4.1%
PARENT/CARETAKER EXEMPT FROM WORK ACTIVITIES/TIME LIMITS							
FAMILIES	1,567	1,561	1,541	1,645	0.4%	1.7%	-4.7%
CHILDREN	2,320	2,291	2,272	2,472	1.3%	2.1%	-6.1%
PARENTS/CARETAKERS	1,637	1,624	1,600	1,717	0.8%	2.3%	-4.7%
PERSONS	3,957	3,915	3,872	4,189	1.1%	2.2%	-5.5%
PAYMENTS	\$389,073	\$388,140	\$382,568	\$410,419	0.2%	1.7%	-5.2%
ONE PARENT RECEIVING CASH SUBJECT TO WORK/TIME LIMITS							
FAMILIES	26,878	27,558	27,931	27,820	-2.5%	-3.8%	-3.4%
CHILDREN	45,370	46,556	47,215	47,285	-2.5%	-3.9%	-4.0%
PARENTS/CARETAKERS	26,878	27,558	27,931	27,820	-2.5%	-3.8%	-3.4%
PERSONS	72,248	74,114	75,146	75,105	-2.5%	-3.9%	-3.8%
PAYMENTS	\$6,567,688	\$6,748,488	\$6,824,180	\$6,815,587	-2.7%	-3.8%	-3.6%
TWO PARENTS RECEIVING CASH SUBJECT TO WORK/TIME LIMITS							
FAMILIES	3,394	3,541	3,501	3,228	-4.2%	-3.1%	5.1%
CHILDREN	7,141	7,457	7,364	6,742	-4.2%	-3.0%	5.9%
PARENTS/CARETAKERS	6,788	7,082	7,002	6,456	-4.2%	-3.1%	5.1%
PERSONS	13,929	14,539	14,366	13,198	-4.2%	-3.0%	5.5%
PAYMENTS	\$1,003,411	\$1,046,047	\$1,021,098	\$947,064	-4.1%	-1.7%	5.9%
ALL RECEIVING CASH							
TOTAL FAMILIES	41,724	42,584	42,951	43,059	-2.0%	-2.9%	-3.1%
TOTAL CHILDREN	71,164	72,712	73,342	73,373	-2.1%	-3.0%	-3.0%
TOTAL PARENTS/CARETAKERS	35,303	36,264	36,533	35,993	-2.7%	-3.4%	-1.9%
TOTAL PERSONS	106,467	108,976	109,875	109,366	-2.3%	-3.1%	-2.7%
TOTAL PAYMENTS	\$9,795,060	\$10,023,148	\$10,087,048	\$10,086,150	-2.3%	-2.9%	-2.9%
AVERAGE PER FAMILY	\$234.76	\$235.37	\$234.85	\$234.24	-0.3%	0.0%	0.2%

**TABLE 2
TEMPORARY ASSISTANCE APPLICATIONS
FEBRUARY 2008**

		# RECEIVED	# APPROVED	# REJECTED	PERCENT REJECTED	TOTAL RESOLVED	DAYS FOR APPLICATION RESOLUTION					% OVER 45 DAYS	AVERAGE DAYS
							30 OR LESS DAYS	31-45 DAYS	46-90 DAYS	91-105 DAYS	OVER 105 DAYS		
NW REGION	ANDREW	8	5	5	50.00%	10	9	1	0	0	0	0.00%	16
	ATCHISON	2	1	0	0.00%	1	1	0	0	0	0	0.00%	12
	BUCHANAN	101	64	48	42.90%	112	112	0	0	0	0	0.00%	13
	CALDWELL	13	3	11	78.60%	14	14	0	0	0	0	0.00%	19
	CARROLL	8	4	1	20.00%	5	5	0	0	0	0	0.00%	16
	CASS	61	18	38	67.90%	56	56	0	0	0	0	0.00%	18
	CHARITON	5	1	0	0.00%	1	1	0	0	0	0	0.00%	26
	CLINTON	6	2	3	60.00%	5	5	0	0	0	0	0.00%	17
	COOPER	12	6	3	33.30%	9	9	0	0	0	0	0.00%	9
	DAVISS	6	3	1	25.00%	4	4	0	0	0	0	0.00%	9
	DE KALB	6	4	2	33.30%	6	6	0	0	0	0	0.00%	17
	GENTRY	0	0	1	100.00%	1	1	0	0	0	0	0.00%	8
	GRUNDY	5	1	7	87.50%	8	7	1	0	0	0	0.00%	22
	HARRISON	5	2	0	0.00%	2	2	0	0	0	0	0.00%	9
	HOLT	3	2	1	33.30%	3	3	0	0	0	0	0.00%	2
	JOHNSON	38	16	18	52.90%	34	33	0	0	0	1	2.90%	20
	LAFAYETTE	26	10	14	58.30%	24	24	0	0	0	0	0.00%	13
	LINN	9	3	3	50.00%	6	6	0	0	0	0	0.00%	15
	LIVINGSTON	13	4	11	73.30%	15	15	0	0	0	0	0.00%	14
	MERCER	1	0	0	0.00%	0	0	0	0	0	0	0.00%	0
	NODAWAY	11	8	2	20.00%	10	10	0	0	0	0	0.00%	5
	PETTIS	57	28	20	41.70%	48	48	0	0	0	0	0.00%	15
	PUTNAM	1	2	1	33.30%	3	3	0	0	0	0	0.00%	24
	RAY	16	7	11	61.10%	18	18	0	0	0	0	0.00%	18
	SALINE	25	5	22	81.50%	27	27	0	0	0	0	0.00%	12
	SULLIVAN	5	4	0	0.00%	4	4	0	0	0	0	0.00%	22
	WORTH	1	0	0	0.00%	0	0	0	0	0	0	0.00%	0
	NW TOTAL	444	203	223	52.30%	426	423	2	0	0	1	0.20%	15
NE REGION	ADAIR	12	8	7	46.70%	15	15	0	0	0	0	0.00%	19
	AUDRAIN	23	5	7	58.30%	12	11	1	0	0	0	0.00%	19
	BOONE	127	79	53	40.20%	132	131	1	0	0	0	0.00%	17
	CALLAWAY	41	14	20	58.80%	34	33	1	0	0	0	0.00%	15
	CLARK	2	4	1	20.00%	5	5	0	0	0	0	0.00%	14
	COLE	55	31	30	49.20%	61	59	0	1	0	1	3.30%	19
	FRANKLIN	44	19	33	63.50%	52	51	1	0	0	0	0.00%	16
	GASCONADE	5	3	4	57.10%	7	7	0	0	0	0	0.00%	13
	HOWARD	4	2	1	33.30%	3	3	0	0	0	0	0.00%	11
	KNOX	1	2	0	0.00%	2	2	0	0	0	0	0.00%	9
	LEWIS	3	1	2	66.70%	3	3	0	0	0	0	0.00%	22
	LINCOLN	27	14	14	50.00%	28	28	0	0	0	0	0.00%	15
	MACON	4	6	1	14.30%	7	7	0	0	0	0	0.00%	15
	MARION	19	19	8	29.60%	27	26	1	0	0	0	0.00%	16
	MONROE	2	2	1	33.30%	3	3	0	0	0	0	0.00%	20
	MONTGOMERY	6	3	2	40.00%	5	5	0	0	0	0	0.00%	19
	OSAGE	2	3	0	0.00%	3	3	0	0	0	0	0.00%	7
	PIKE	6	4	3	42.90%	7	7	0	0	0	0	0.00%	21
	RALLS	2	0	0	0.00%	0	0	0	0	0	0	0.00%	0
	RANDOLPH	22	12	12	50.00%	24	24	0	0	0	0	0.00%	16
	SCHUYLER	1	1	0	0.00%	1	1	0	0	0	0	0.00%	13
	SCOTLAND	1	2	0	0.00%	2	2	0	0	0	0	0.00%	5
	SHELBY	4	2	1	33.30%	3	3	0	0	0	0	0.00%	13
	WARREN	22	16	14	46.70%	30	30	0	0	0	0	0.00%	18
	NE TOTAL	435	252	214	45.90%	466	459	5	1	0	1	0.40%	17
SE REGION	BOLLINGER	6	2	2	50.00%	4	4	0	0	0	0	0.00%	7
	BUTLER	75	47	26	35.60%	73	73	0	0	0	0	0.00%	13
	CAPE GIRARDEAU	73	19	41	68.30%	60	60	0	0	0	0	0.00%	13
	CARTER	2	1	1	50.00%	2	2	0	0	0	0	0.00%	18
	CRAWFORD	33	14	10	41.70%	24	24	0	0	0	0	0.00%	9
	DENT	9	4	4	50.00%	8	8	0	0	0	0	0.00%	12
	DUNKLIN	57	28	22	44.00%	50	50	0	0	0	0	0.00%	13
	HOWELL	47	15	25	62.50%	40	40	0	0	0	0	0.00%	16

**TABLE 2
TEMPORARY ASSISTANCE APPLICATIONS
FEBRUARY 2008**

	# RECEIVED	# APPROVED	# REJECTED	PERCENT REJECTED	TOTAL RESOLVED	DAYS FOR APPLICATION RESOLUTION					% OVER 45 DAYS	AVERAGE DAYS
						30 OR LESS DAYS	31-45 DAYS	46-90 DAYS	91-105 DAYS	OVER 105 DAYS		
IRON	6	3	1	25.00%	4	4	0	0	0	0	0.00%	13
MADISON	10	8	3	27.30%	11	11	0	0	0	0	0.00%	11
MARIES	3	3	2	40.00%	5	5	0	0	0	0	0.00%	19
MISSISSIPPI	14	8	6	42.90%	14	14	0	0	0	0	0.00%	12
NEW MADRID	32	17	21	55.30%	38	38	0	0	0	0	0.00%	13
OREGON	6	5	1	16.70%	6	6	0	0	0	0	0.00%	14
PEMISCOT	40	26	13	33.30%	39	37	2	0	0	0	0.00%	12
PERRY	9	9	5	35.70%	14	14	0	0	0	0	0.00%	19
PHELPS	40	15	14	48.30%	29	29	0	0	0	0	0.00%	16
PULASKI	34	11	18	62.10%	29	27	2	0	0	0	0.00%	19
REYNOLDS	6	2	1	33.30%	3	3	0	0	0	0	0.00%	7
RIPLEY	13	12	5	29.40%	17	16	1	0	0	0	0.00%	16
ST FRANCOIS	59	23	28	54.90%	51	51	0	0	0	0	0.00%	14
STE GENEVIEVE	6	3	2	40.00%	5	4	0	1	0	0	20.00%	22
SCOTT	73	30	37	55.20%	67	67	0	0	0	0	0.00%	13
SHANNON	4	2	2	50.00%	4	4	0	0	0	0	0.00%	19
STODDARD	27	9	8	47.10%	17	17	0	0	0	0	0.00%	13
TEXAS	19	15	6	28.60%	21	21	0	0	0	0	0.00%	14
WASHINGTON	25	16	10	38.50%	26	26	0	0	0	0	0.00%	16
WAYNE	10	8	5	38.50%	13	13	0	0	0	0	0.00%	15
SE TOTAL	738	355	319	47.30%	674	668	5	1	0	0	0.10%	14
SW REGION												
BARRY	23	13	15	53.60%	28	28	0	0	0	0	0.00%	19
BARTON	7	5	5	50.00%	10	9	1	0	0	0	0.00%	15
BATES	14	10	5	33.30%	15	15	0	0	0	0	0.00%	18
BENTON	12	8	7	46.70%	15	15	0	0	0	0	0.00%	16
CAMDEN	27	21	10	32.30%	31	31	0	0	0	0	0.00%	12
CEDAR	9	6	6	50.00%	12	12	0	0	0	0	0.00%	12
CHRISTIAN	49	21	34	61.80%	55	55	0	0	0	0	0.00%	16
DADE	8	4	4	50.00%	8	8	0	0	0	0	0.00%	10
DALLAS	15	11	10	47.60%	21	21	0	0	0	0	0.00%	12
DOUGLAS	8	7	3	30.00%	10	10	0	0	0	0	0.00%	16
GREENE	249	93	172	64.90%	265	253	10	2	0	0	0.80%	19
HENRY	25	14	17	54.80%	31	31	0	0	0	0	0.00%	18
HICKORY	9	5	3	37.50%	8	8	0	0	0	0	0.00%	9
JASPER	115	47	58	55.20%	105	104	1	0	0	0	0.00%	17
LACLEDE	33	14	15	51.70%	29	29	0	0	0	0	0.00%	14
LAWRENCE	30	17	18	51.40%	35	33	2	0	0	0	0.00%	17
MCDONALD	28	15	19	55.90%	34	34	0	0	0	0	0.00%	18
MILLER	24	13	11	45.80%	24	24	0	0	0	0	0.00%	16
MONITEAU	17	2	8	80.00%	10	8	1	1	0	0	10.00%	23
MORGAN	15	8	9	52.90%	17	17	0	0	0	0	0.00%	11
NEWTON	40	9	17	65.40%	26	26	0	0	0	0	0.00%	16
OZARK	5	4	2	33.30%	6	6	0	0	0	0	0.00%	15
POLK	38	19	17	47.20%	36	35	1	0	0	0	0.00%	14
ST CLAIR	13	3	3	50.00%	6	6	0	0	0	0	0.00%	18
STONE	20	10	7	41.20%	17	17	0	0	0	0	0.00%	17
TANEY	49	20	37	64.90%	57	57	0	0	0	0	0.00%	18
VERNON	21	10	11	52.40%	21	21	0	0	0	0	0.00%	10
WEBSTER	34	13	17	56.70%	30	29	1	0	0	0	0.00%	12
WRIGHT	23	12	6	33.30%	18	18	0	0	0	0	0.00%	13
SW TOTAL	960	434	546	55.70%	980	960	17	3	0	0	0.30%	16
KC REGION												
CLAY	91	46	58	55.80%	104	100	4	0	0	0	0.00%	18
JACKSON	651	343	317	48.00%	660	641	14	5	0	0	0.80%	18
PLATTE	36	15	23	60.50%	38	37	1	0	0	0	0.00%	20
KC TOTAL	778	404	398	49.60%	802	778	19	5	0	0	0.60%	18
STL REGION												
JEFFERSON	77	44	47	51.60%	91	89	2	0	0	0	0.00%	17
ST CHARLES	88	37	48	56.50%	85	83	2	0	0	0	0.00%	17
ST LOUIS COUNTY	456	255	198	43.70%	453	441	7	4	0	1	1.10%	16
ST LOUIS CITY	489	306	143	31.80%	449	434	11	2	0	2	0.90%	13
STL TOTAL	1,110	642	436	40.40%	1,078	1,047	22	6	0	3	0.80%	15
STATEWIDE	4,465	2,290	2,136	48.30%	4,426	4,335	70	16	0	5	0.50%	16

**TABLE 3
TEMPORARY ASSISTANCE FAMILIES AND PAYMENTS
FEBRUARY 2008**

		CHILD ONLY FAMILIES	EXEMPT FAMILIES	ONE PARENT FAMILIES	TWO PARENT FAMILIES	TOTAL FAMILIES	TOTAL PAYMENTS
NW REGION	ANDREW	16	3	17	4	40	\$8,861
	ATCHISON	3	1	17	1	22	\$5,108
	BUCHANAN	188	41	520	84	833	\$195,956
	CALDWELL	11	4	28	10	53	\$13,242
	CARROLL	17	7	31	12	67	\$14,816
	CASS	92	24	280	59	455	\$111,326
	CHARITON	7	0	15	4	26	\$6,518
	CLINTON	17	5	34	6	62	\$15,027
	COOPER	15	5	55	9	84	\$18,894
	DAVISS	10	1	27	4	42	\$10,242
	DE KALB	15	1	19	2	37	\$7,805
	GENTRY	6	0	7	2	15	\$3,408
	GRUNDY	14	0	34	3	51	\$12,440
	HARRISON	16	3	23	6	48	\$10,834
	HOLT	6	2	10	2	20	\$4,444
	JOHNSON	38	6	167	43	254	\$61,291
	LAFAYETTE	42	10	147	26	225	\$52,176
	LINN	17	4	28	9	58	\$14,089
	LIVINGSTON	17	3	48	2	70	\$15,939
	MERCER	6	1	7	2	16	\$3,280
	NODAWAY	13	1	36	8	58	\$13,536
	PETTIS	101	8	216	47	372	\$88,697
	PUTNAM	4	4	6	3	17	\$4,225
	RAY	39	2	86	16	143	\$35,473
	SALINE	35	9	107	20	171	\$39,617
	SULLIVAN	13	3	17	6	39	\$9,312
	WORTH	2	0	1	0	3	\$506
	NW TOTAL	760	148	1,983	390	3,281	\$777,062
NE REGION	ADAIR	16	7	28	5	56	\$13,231
	AUDRAIN	36	8	108	14	166	\$39,041
	BOONE	230	18	637	67	952	\$223,019
	CALLAWAY	54	13	173	37	277	\$64,206
	CLARK	5	1	14	7	27	\$6,982
	COLE	76	9	357	42	484	\$114,871
	FRANKLIN	74	18	167	37	296	\$71,143
	GASCONADE	8	2	25	7	42	\$10,790
	HOWARD	17	0	31	9	57	\$13,746
	KNOX	2	0	2	1	5	\$992
	LEWIS	13	2	9	6	30	\$6,666
	LINCOLN	83	12	155	25	275	\$64,676
	MACON	23	1	28	3	55	\$12,726
	MARION	60	9	132	17	218	\$50,445
	MONROE	13	1	22	0	36	\$7,939
	MONTGOMERY	15	5	40	12	72	\$17,702
	OSAGE	4	0	23	6	33	\$8,419
	PIKE	19	3	53	17	92	\$21,702
	RALLS	3	2	16	1	22	\$5,332
	RANDOLPH	47	10	122	14	193	\$45,462
	SCHUYLER	2	0	9	2	13	\$3,074
	SCOTLAND	0	2	6	1	9	\$2,151
	SHELBY	8	0	17	0	25	\$6,148
	WARREN	30	1	127	26	184	\$45,458
	NE TOTAL	838	124	2,301	356	3,619	\$855,921
SE REGION	BOLLINGER	13	6	44	14	77	\$19,380
	BUTLER	147	27	377	68	619	\$143,429
	CAPE GIRARDEAU	102	14	290	18	424	\$94,576
	CARTER	19	5	32	8	64	\$14,811
	CRAWFORD	50	24	125	29	228	\$55,790
	DENT	26	5	68	12	111	\$24,888
	DUNKLIN	238	37	316	78	669	\$155,325
	HOWELL	97	33	204	42	376	\$88,657

**TABLE 3
TEMPORARY ASSISTANCE FAMILIES AND PAYMENTS
FEBRUARY 2008**

		CHILD ONLY FAMILIES	EXEMPT FAMILIES	ONE PARENT FAMILIES	TWO PARENT FAMILIES	TOTAL FAMILIES	TOTAL PAYMENTS
SE REGION	IRON	17	11	37	23	88	\$20,727
	MADISON	16	3	55	23	97	\$22,765
	MARIES	10	6	26	4	46	\$11,039
	MISSISSIPPI	72	11	150	19	252	\$55,984
	NEW MADRID	100	8	158	34	300	\$65,291
	OREGON	37	7	41	15	100	\$23,026
	PEMISCOT	145	20	218	29	412	\$97,456
	PERRY	20	8	55	3	86	\$19,880
	PHELPS	72	23	170	26	291	\$66,391
	PULASKI	54	5	147	13	219	\$49,623
	REYNOLDS	10	4	35	7	56	\$13,077
	RIPLEY	48	17	87	33	185	\$43,103
	ST FRANCOIS	141	31	299	105	576	\$129,327
	STE GENEVIEVE	17	1	61	20	99	\$23,672
	SCOTT	187	15	394	45	641	\$141,232
	SHANNON	9	3	40	12	64	\$15,706
	STODDARD	54	16	116	31	217	\$48,029
	TEXAS	39	9	104	20	172	\$40,369
	WASHINGTON	87	13	157	54	311	\$72,917
	WAYNE	38	6	71	15	130	\$29,609
	SE TOTAL	1,865	368	3,877	800	6,910	\$1,586,079
SW REGION	BARRY	58	18	159	28	263	\$64,339
	BARTON	27	9	68	19	123	\$29,414
	BATES	20	8	52	6	86	\$20,657
	BENTON	56	17	86	29	188	\$41,566
	CAMDEN	37	2	112	23	174	\$43,235
	CEDAR	31	10	81	23	145	\$33,282
	CHRISTIAN	51	15	169	32	267	\$61,130
	DADE	17	1	28	3	49	\$11,913
	DALLAS	44	9	64	30	147	\$34,600
	DOUGLAS	26	9	54	24	113	\$26,967
	GREENE	312	61	1,060	151	1,584	\$380,271
	HENRY	38	18	103	33	192	\$45,561
	HICKORY	22	1	31	11	65	\$14,900
	JASPER	203	47	574	98	922	\$222,950
	LACLEDE	64	24	147	28	263	\$65,143
	LAWRENCE	56	4	123	29	212	\$50,382
	MCDONALD	56	6	109	24	195	\$48,814
	MILLER	47	11	123	28	209	\$48,036
	MONITEAU	7	3	39	8	57	\$13,916
	MORGAN	25	10	82	19	136	\$34,248
	NEWTON	75	13	137	16	241	\$55,496
	OZARK	17	12	40	10	79	\$18,585
	POLK	47	16	104	54	221	\$53,456
	ST CLAIR	16	7	38	9	70	\$15,941
	STONE	26	10	68	13	117	\$27,411
	TANEY	35	12	147	23	217	\$51,866
	VERNON	40	14	83	23	160	\$37,816
	WEBSTER	46	16	99	34	195	\$49,177
	WRIGHT	47	20	103	39	209	\$51,059
	SW TOTAL	1,546	403	4,083	867	6,899	\$1,652,131
KC REGION	CLAY	158	24	486	69	737	\$174,623
	JACKSON	1,647	199	4,660	327	6,833	\$1,615,160
	PLATTE	50	7	167	23	247	\$60,037
	KC TOTAL	1,855	230	5,313	419	7,817	\$1,849,820
STL REGION	JEFFERSON	120	18	504	85	727	\$171,779
	ST CHARLES	150	27	536	52	765	\$178,530
	ST LOUIS COUNTY	1,208	93	3,874	188	5,363	\$1,256,110
	ST LOUIS CITY	1,543	156	4,407	237	6,343	\$1,467,628
	STL TOTAL	3,021	294	9,321	562	13,198	\$3,074,047
STATEWIDE		9,885	1,567	26,878	3,394	41,724	\$9,795,060

**TABLE 4
TEMPORARY ASSISTANCE FAMILIES AND PERSONS RECEIVING CASH
FEBRUARY 2008**

		FAMILIES RECEIVING	CHILDREN RECEIVING	PARENTS/ CARETAKERS RECEIVING	TOTAL PERSONS RECEIVING
NW REGION	ANDREW	40	67	28	95
	ATCHISON	22	38	20	58
	BUCHANAN	833	1,457	729	2,186
	CALDWELL	53	90	52	142
	CARROLL	67	100	62	162
	CASS	455	771	422	1,193
	CHARITON	26	43	23	66
	CLINTON	62	101	52	153
	COOPER	84	140	78	218
	DAVISS	42	79	36	115
	DE KALB	37	63	24	87
	GENTRY	15	28	11	39
	GRUNDY	51	87	40	127
	HARRISON	48	87	38	125
	HOLT	20	33	16	49
	JOHNSON	254	430	259	689
	LAFAYETTE	225	366	210	576
	LINN	58	103	50	153
	LIVINGSTON	70	103	55	158
	MERCER	16	26	12	38
	NODAWAY	58	101	53	154
	PETTIS	372	662	318	980
	PUTNAM	17	29	17	46
	RAY	143	247	120	367
	SALINE	171	285	156	441
	SULLIVAN	39	69	32	101
	WORTH	3	3	1	4
	NW TOTAL	3,281	5,608	2,914	8,522
NE REGION	ADAIR	56	105	45	150
	AUDRAIN	166	277	144	421
	BOONE	952	1,638	789	2,427
	CALLAWAY	277	452	263	715
	CLARK	27	56	29	85
	COLE	484	850	451	1,301
	FRANKLIN	296	533	261	794
	GASCONADE	42	76	41	117
	HOWARD	57	98	49	147
	KNOX	5	9	4	13
	LEWIS	30	45	23	68
	LINCOLN	275	476	218	694
	MACON	55	103	35	138
	MARION	218	374	175	549
	MONROE	36	61	23	84
	MONTGOMERY	72	121	70	191
	OSAGE	33	57	35	92
	PIKE	92	177	90	267
	RALLS	22	36	20	56
	RANDOLPH	193	344	161	505
	SCHUYLER	13	22	13	35
	SCOTLAND	9	11	10	21
	SHELBY	25	52	17	69
	WARREN	184	318	180	498
	NE TOTAL	3,619	6,291	3,146	9,437
SE REGION	BOLLINGER	77	152	78	230
	BUTLER	619	1,052	541	1,593
	CAPE GIRARDEAU	424	725	340	1,065
	CARTER	64	102	54	156
	CRAWFORD	228	395	211	606
	DENT	111	176	97	273
	DUNKLIN	669	1,178	511	1,689
	HOWELL	376	670	321	991

**TABLE 4
TEMPORARY ASSISTANCE FAMILIES AND PERSONS RECEIVING CASH
FEBRUARY 2008**

		FAMILIES RECEIVING	CHILDREN RECEIVING	PARENTS/ CARETAKERS RECEIVING	TOTAL PERSONS RECEIVING
SE REGION	IRON	88	148	94	242
	MADISON	97	167	104	271
	MARIES	46	80	40	120
	MISSISSIPPI	252	406	199	605
	NEW MADRID	300	479	234	713
	OREGON	100	177	78	255
	PEMISCOT	412	757	298	1,055
	PERRY	86	139	69	208
	PHELPS	291	484	246	730
	PULASKI	219	354	178	532
	REYNOLDS	56	96	54	150
	RIPLEY	185	322	172	494
	ST FRANCOIS	576	920	540	1,460
	STE GENEVIEVE	99	163	102	265
	SCOTT	641	1,063	499	1,562
	SHANNON	64	109	68	177
	STODDARD	217	330	194	524
	TEXAS	172	292	154	446
	WASHINGTON	311	526	282	808
	WAYNE	130	224	108	332
	SE TOTAL	6,910	11,686	5,866	17,552
SW REGION	BARRY	263	507	234	741
	BARTON	123	211	117	328
	BATES	86	154	72	226
	BENTON	188	293	162	455
	CAMDEN	174	306	161	467
	CEDAR	145	243	137	380
	CHRISTIAN	267	440	249	689
	DADE	49	85	35	120
	DALLAS	147	248	133	381
	DOUGLAS	113	192	111	303
	GREENE	1,584	2,685	1,425	4,110
	HENRY	192	308	189	497
	HICKORY	65	105	54	159
	JASPER	922	1,652	819	2,471
	LACLEDE	263	470	230	700
	LAWRENCE	212	384	186	570
	MCDONALD	195	368	163	531
	MILLER	209	345	191	536
	MONITEAU	57	99	58	157
	MORGAN	136	256	131	387
	NEWTON	241	411	182	593
	OZARK	79	119	75	194
	POLK	221	390	231	621
	ST CLAIR	70	112	65	177
	STONE	117	189	104	293
	TANEY	217	364	205	569
	VERNON	160	283	143	426
	WEBSTER	195	369	183	552
	WRIGHT	209	372	202	574
	SW TOTAL	6,899	11,960	6,247	18,207
KC REGION	CLAY	737	1,257	649	1,906
	JACKSON	6,833	11,839	5,519	17,358
	PLATTE	247	428	220	648
	KC TOTAL	7,817	13,524	6,388	19,912
STL REGION	JEFFERSON	727	1,200	692	1,892
	ST CHARLES	765	1,282	668	1,950
	ST LOUIS COUNTY	5,363	8,884	4,344	13,228
	ST LOUIS CITY	6,343	10,729	5,038	15,767
	STL TOTAL	13,198	22,095	10,742	32,837
STATEWIDE		41,724	71,164	35,303	106,467

**TABLE 5
WORK ACTIVITIES OF PERSONS RECEIVING TEMPORARY ASSISTANCE
AS OF FEBRUARY 29, 2008**

		TOTAL PERSONS ENROLLED	EDUCATION RELATED TO EMPLOYMENT	VOC EDUC AND TRAINING	CWEP/AWEP	ON-THE-JOB TRAINING	WAGE SUPP	JOB SEARCH/ READINESS	JOB ENTRY	OTHER
NW REGION	ANDREW	3	0	1	0	0	0	1	1	0
	ATCHISON	4	0	0	1	0	0	0	1	3
	BUCHANAN	85	5	5	6	0	0	17	37	17
	CALDWELL	3	0	1	1	0	0	0	3	0
	CARROLL	8	1	0	0	0	0	0	8	0
	CASS	95	8	28	3	0	0	12	31	25
	CHARITON	5	0	2	0	0	0	0	2	1
	CLINTON	5	0	0	0	0	0	3	2	0
	COOPER	24	1	4	0	0	0	4	16	0
	DAVISS	9	2	0	1	0	0	1	3	3
	DE KALB	0	0	0	0	0	0	0	0	0
	GENTRY	1	0	0	0	0	0	0	1	0
	GRUNDY	17	2	3	4	0	0	0	11	3
	HARRISON	8	0	1	0	0	0	2	6	0
	HOLT	2	0	0	0	0	0	0	2	0
	JOHNSON	51	0	3	7	0	0	6	22	21
	LAFAYETTE	20	0	0	3	0	0	1	15	1
	LINN	13	2	3	3	0	0	0	7	0
	LIVINGSTON	13	1	1	2	0	0	2	7	0
	MERCER	4	0	1	0	0	0	1	2	0
	NODAWAY	8	1	0	2	0	0	2	3	5
	PETTIS	38	1	11	7	0	0	4	19	1
	PUTNAM	4	0	0	0	0	0	3	1	1
	RAY	37	2	7	1	0	0	17	9	9
	SALINE	18	1	4	5	0	0	2	9	1
	SULLIVAN	3	0	0	0	0	0	1	1	1
	WORTH	0	0	0	0	0	0	0	0	0
	NW TOTAL	478	27	75	46	0	0	79	219	92
NE REGION	ADAIR	4	0	1	0	0	0	0	4	0
	AUDRAIN	17	0	2	0	0	0	4	12	0
	BOONE	119	9	21	2	0	0	25	55	18
	CALLAWAY	54	5	9	4	0	0	14	24	3
	CLARK	3	0	0	0	0	0	2	1	0
	COLE	66	0	4	2	0	0	14	46	7
	FRANKLIN	41	2	5	0	0	0	9	23	7
	GASCONADE	12	0	2	3	0	0	4	4	0
	HOWARD	10	0	2	0	0	0	2	5	1
	KNOX	1	0	0	0	0	0	1	0	1
	LEWIS	7	0	1	0	0	0	5	1	0
	LINCOLN	56	6	14	0	0	0	12	20	7
	MACON	10	0	1	1	0	0	0	8	0
	MARION	47	2	7	4	0	0	10	12	14
	MONROE	3	0	2	0	0	0	0	1	0
	MONTGOMERY	6	1	2	0	0	0	3	0	0
	OSAGE	5	0	0	0	0	0	2	3	0
	PIKE	16	1	2	0	0	0	2	8	5
	RALLS	7	1	2	1	0	0	0	2	2
	RANDOLPH	21	1	2	4	0	0	4	12	1
	SCHUYLER	1	0	0	0	0	0	0	1	0
	SCOTLAND	1	0	0	0	0	0	0	1	0
	SHELBY	6	0	2	0	0	0	0	4	0
	WARREN	42	5	8	2	0	0	8	16	5
	NE TOTAL	555	33	89	23	0	0	121	263	71
SE REGION	BOLLINGER	12	1	1	2	0	0	4	5	0
	BUTLER	91	7	22	0	0	0	19	51	0
	CAPE GIRARDEAU	58	5	2	5	0	0	15	29	9
	CARTER	8	1	0	0	0	0	2	5	1
	CRAWFORD	45	0	5	5	0	0	17	20	0
	DENT	32	0	4	7	0	0	10	12	0
	DUNKLIN	91	6	4	2	0	0	29	54	6
	HOWELL	52	2	11	1	0	0	9	32	1

NOTE: PARTICIPANTS MAY BE ENROLLED IN MORE THAN ONE ACTIVITY.

**TABLE 5
WORK ACTIVITIES OF PERSONS RECEIVING TEMPORARY ASSISTANCE
AS OF FEBRUARY 29, 2008**

		TOTAL PERSONS ENROLLED	EDUCATION RELATED TO EMPLOYMENT	VOC EDUC AND TRAINING	CWEP/AWEP	ON-THE-JOB TRAINING	WAGE SUPP	JOB SEARCH/ READINESS	JOB ENTRY	OTHER
SE REGION	IRON	16	2	2	2	0	0	2	8	1
	MADISON	17	1	3	0	0	0	5	6	2
	MARIES	6	0	1	2	0	0	3	0	0
	MISSISSIPPI	36	5	0	2	0	0	3	25	3
	NEW MADRID	38	3	7	0	0	0	13	19	0
	OREGON	20	0	1	0	0	0	5	12	2
	PEMISCOT	26	1	1	0	0	0	14	11	1
	PERRY	7	0	0	0	0	0	0	7	0
	PHELPS	68	5	13	18	0	0	20	22	1
	PULASKI	27	1	4	0	0	0	2	17	3
	REYNOLDS	9	1	1	0	0	0	1	7	0
	RIPLEY	27	5	1	0	0	0	2	18	2
	ST FRANCOIS	68	3	14	0	0	0	19	34	5
	STE GENEVIEVE	12	1	1	0	0	0	0	10	0
	SCOTT	73	6	7	1	0	0	13	43	5
	SHANNON	26	1	4	0	0	0	0	14	8
	STODDARD	30	0	6	1	0	0	5	20	1
	TEXAS	30	2	2	3	0	0	8	13	2
	WASHINGTON	85	3	13	11	0	0	28	29	10
	WAYNE	19	3	1	0	0	0	6	9	0
	SE TOTAL	1,029	65	131	62	0	0	254	532	63
SW REGION	BARRY	29	1	2	0	0	0	11	13	5
	BARTON	22	2	2	0	0	0	5	11	3
	BATES	21	1	1	4	0	0	4	12	1
	BENTON	33	3	0	1	0	0	8	22	4
	CAMDEN	42	0	2	0	0	0	14	22	4
	CEDAR	42	2	5	1	0	0	17	18	2
	CHRISTIAN	47	3	16	1	0	0	9	19	4
	DADE	4	0	2	0	0	0	1	1	0
	DALLAS	30	2	5	2	0	0	10	13	0
	DOUGLAS	17	0	6	3	0	0	0	9	2
	GREENE	286	30	58	9	0	0	66	124	30
	HENRY	32	3	7	7	0	0	6	15	0
	HICKORY	7	2	1	0	0	0	0	4	0
	JASPER	163	1	49	10	1	0	18	87	20
	LACLEDE	47	3	4	0	0	0	11	30	2
	LAWRENCE	27	1	0	0	0	0	6	13	8
	MCDONALD	23	0	2	1	0	0	8	11	3
	MILLER	29	0	2	1	0	0	8	14	4
	MONITEAU	10	0	2	2	0	0	3	4	1
	MORGAN	22	0	1	1	0	0	2	17	2
	NEWTON	22	0	4	1	0	0	3	14	2
	OZARK	16	0	2	3	0	0	3	8	2
	POLK	59	3	9	5	0	0	10	34	2
	ST CLAIR	10	2	3	0	0	0	2	5	0
	STONE	17	3	0	0	0	0	3	6	7
	TANEY	27	2	2	0	0	0	3	18	3
	VERNON	26	1	7	0	0	0	6	17	0
	WEBSTER	22	3	3	1	0	0	7	9	2
	WRIGHT	37	3	5	3	0	0	12	12	5
	SW TOTAL	1,169	71	202	56	1	0	256	582	118
KC REGION	CLAY	145	8	32	4	1	0	33	42	46
	JACKSON	1,130	104	229	27	1	0	185	281	368
	PLATTE	35	5	10	2	0	0	5	8	10
	KC TOTAL	1,310	117	271	33	2	0	223	331	424
STL REGION	JEFFERSON	135	1	37	1	0	0	17	47	42
	ST CHARLES	142	4	35	3	0	0	18	52	39
	ST LOUIS COUNTY	769	44	246	13	0	0	108	200	199
	ST LOUIS CITY	1,061	98	431	42	0	0	154	329	85
	STL TOTAL	2,107	147	749	59	0	0	297	628	365
STATEWIDE		6,648	460	1,517	279	3	0	1,230	2,555	1,133

NOTE: PARTICIPANTS MAY BE ENROLLED IN MORE THAN ONE ACTIVITY.

**TABLE 6
TEMPORARY ASSISTANCE REINVESTIGATIONS
FEBRUARY 2008**

		CASES AS OF END OF MONTH	REINS COMPLETED DURING MONTH	CASES OVERDUE FOR REIN	% OVERDUE FOR REIN
NW REGION	ANDREW	37	6	0	0.00%
	ATCHISON	21	4	0	0.00%
	BUCHANAN	766	87	2	0.26%
	CALDWELL	51	11	0	0.00%
	CARROLL	61	7	0	0.00%
	CASS	426	49	0	0.00%
	CHARITON	25	0	0	0.00%
	CLINTON	54	9	1	1.85%
	COOPER	79	13	0	0.00%
	DAVISS	34	6	0	0.00%
	DE KALB	34	3	0	0.00%
	GENTRY	12	1	0	0.00%
	GRUNDY	49	5	0	0.00%
	HARRISON	43	6	0	0.00%
	HOLT	18	2	0	0.00%
	JOHNSON	231	32	0	0.00%
	LAFAYETTE	209	27	0	0.00%
	LINN	54	10	0	0.00%
	LIVINGSTON	61	7	0	0.00%
	MERCER	16	1	0	0.00%
	NODAWAY	54	8	0	0.00%
	PETTIS	337	38	0	0.00%
	PUTNAM	15	2	0	0.00%
	RAY	126	12	0	0.00%
	SALINE	156	28	1	0.64%
	SULLIVAN	32	5	0	0.00%
	WORTH	3	0	0	0.00%
	NW TOTAL	3,004	379	4	0.13%
NE REGION	ADAIR	48	8	0	0.00%
	AUDRAIN	150	22	2	1.33%
	BOONE	868	121	0	0.00%
	CALLAWAY	256	29	0	0.00%
	CLARK	23	6	0	0.00%
	COLE	448	56	5	1.12%
	FRANKLIN	268	35	1	0.37%
	GASCONADE	36	3	1	2.78%
	HOWARD	51	10	0	0.00%
	KNOX	4	0	0	0.00%
	LEWIS	27	2	0	0.00%
	LINCOLN	262	34	0	0.00%
	MACON	50	6	0	0.00%
	MARION	196	21	1	0.51%
	MONROE	33	6	0	0.00%
	MONTGOMERY	68	15	1	1.47%
	OSAGE	31	3	0	0.00%
	PIKE	78	13	0	0.00%
	RALLS	21	2	0	0.00%
	RANDOLPH	175	25	0	0.00%
	SCHUYLER	10	0	0	0.00%
	SCOTLAND	9	2	0	0.00%
	SHELBY	24	4	0	0.00%
	WARREN	166	23	0	0.00%
	NE TOTAL	3,302	446	11	0.33%
SE REGION	BOLLINGER	69	10	0	0.00%
	BUTLER	571	79	1	0.18%
	CAPE GIRARDEAU	389	42	0	0.00%
	CARTER	57	8	1	1.75%
	CRAWFORD	202	28	0	0.00%
	DENT	109	13	0	0.00%
	DUNKLIN	621	96	1	0.16%
	HOWELL	353	48	0	0.00%

TABLE 6
TEMPORARY ASSISTANCE REINVESTIGATIONS
FEBRUARY 2008

		CASES AS OF END OF MONTH	REINS COMPLETED DURING MONTH	CASES OVERDUE FOR REIN	% OVERDUE FOR REIN
SE REGION	IRON	81	15	0	0.00%
	MADISON	90	9	0	0.00%
	MARIES	42	8	0	0.00%
	MISSISSIPPI	228	26	0	0.00%
	NEW MADRID	283	38	0	0.00%
	OREGON	96	10	0	0.00%
	PEMISCOT	391	54	0	0.00%
	PERRY	75	8	0	0.00%
	PHELPS	270	33	0	0.00%
	PULASKI	195	26	1	0.51%
	REYNOLDS	54	7	0	0.00%
	RIPLEY	172	23	0	0.00%
	ST FRANCOIS	537	75	1	0.19%
	STE GENEVIEVE	85	11	0	0.00%
	SCOTT	585	71	1	0.17%
	SHANNON	60	12	0	0.00%
	STODDARD	201	32	0	0.00%
	TEXAS	164	15	0	0.00%
	WASHINGTON	288	43	0	0.00%
	WAYNE	121	9	0	0.00%
	SE TOTAL	6,389	849	6	0.09%
SW REGION	BARRY	244	31	0	0.00%
	BARTON	115	10	0	0.00%
	BATES	77	6	0	0.00%
	BENTON	176	18	1	0.57%
	CAMDEN	156	21	1	0.64%
	CEDAR	133	17	0	0.00%
	CHRISTIAN	252	31	0	0.00%
	DADE	41	6	0	0.00%
	DALLAS	136	12	0	0.00%
	DOUGLAS	102	17	0	0.00%
	GREENE	1,464	194	4	0.27%
	HENRY	177	24	0	0.00%
	HICKORY	58	8	0	0.00%
	JASPER	847	106	1	0.12%
	LACLEDE	241	31	0	0.00%
	LAWRENCE	200	32	0	0.00%
	MCDONALD	181	24	0	0.00%
	MILLER	198	30	0	0.00%
	MONITEAU	53	3	0	0.00%
	MORGAN	126	16	0	0.00%
	NEWTON	220	29	0	0.00%
	OZARK	73	11	0	0.00%
	POLK	201	27	0	0.00%
	ST CLAIR	65	11	0	0.00%
	STONE	111	10	0	0.00%
	TANEY	207	18	1	0.48%
	VERNON	145	24	0	0.00%
WEBSTER	174	22	1	0.57%	
WRIGHT	194	24	0	0.00%	
	SW TOTAL	6,367	813	9	0.14%
KC REGION	CLAY	661	85	0	0.00%
	JACKSON	6,337	817	17	0.27%
	PLATTE	231	30	0	0.00%
		KC TOTAL	7,229	932	17
STL REGION	JEFFERSON	676	94	0	0.00%
	ST CHARLES	706	85	0	0.00%
	ST LOUIS COUNTY	4,982	676	9	0.18%
	ST LOUIS CITY	5,984	771	13	0.22%
		STL TOTAL	12,348	1,626	22
STATEWIDE		38,639	5,045	69	0.18%

This page is intentionally left blank.

MEDICAID

This page is intentionally left blank.

**TABLE 7
MEDICAID ELIGIBILITY
FEBRUARY 2008**

	NUMBER OR AMOUNT FEB-2008	NUMBER OR AMOUNT JAN-2008	NUMBER OR AMOUNT DEC-2007	NUMBER OR AMOUNT FEB-2007	CHANGE FROM LAST MONTH	CHANGE FROM 2 MONTHS AGO	CHANGE FROM LAST YEAR
*** MC+/MAF/TMA							
APPLICATIONS RECEIVED	11,996	15,013	11,899	8,869	-20.1%	0.8%	35.3%
APPLICATIONS APPROVED	8,575	10,652	8,173	6,565	-19.5%	4.9%	30.6%
APPLICATIONS REJECTED	3,232	3,259	2,790	2,330	-0.8%	15.8%	38.7%
APPLICATIONS PENDING	4,543	4,962	4,667	4,615	-8.4%	-2.7%	-1.6%
MC+							
NON-CHIP POVERTY CHILDREN	175,229	176,088	177,740	211,640	-0.5%	-1.4%	-17.2%
CHIP NON-PREMIUM CHILDREN	40,571	40,924	41,468	46,131	-0.9%	-2.2%	-12.1%
CHIP PREMIUM CHILDREN	20,754	19,792	18,640	21,594	4.9%	11.3%	-3.9%
MAF							
PARENTS/CARETAKERS	61,432	61,939	62,786	69,332	-0.8%	-2.2%	-11.4%
CHILDREN	179,566	180,143	179,409	148,628	-0.3%	0.1%	20.8%
TMA							
PARENTS/CARETAKERS	13,099	13,101	12,723	12,724	0.0%	3.0%	2.9%
CHILDREN	26,333	25,472	23,535	20,252	3.4%	11.9%	30.0%
TOTAL MC+/MAF/TMA							
FAMILIES	232,734	232,792	231,847	232,313	0.0%	0.4%	0.2%
PARENTS/CARETAKERS	74,531	75,040	75,509	82,056	-0.7%	-1.3%	-9.2%
CHILDREN	442,453	442,419	440,792	448,245	0.0%	0.4%	-1.3%
CASES CLOSED	9,604	9,874	10,686	8,948	-2.7%	-10.1%	7.3%
*** NEWBORNS							
	24,250	24,457	24,116	23,419	-0.8%	0.6%	3.5%
*** BCCT							
PERSONS	630	632	605	472	-0.3%	4.1%	33.5%
PRESUMPTIVE ELIGIBILITY PERSONS	33	31	21	18	6.5%	57.1%	83.3%
*** MC+ FOR PREGNANT WOMEN							
APPLICATIONS RECEIVED	4,540	5,628	4,120	4,257	-19.3%	10.2%	6.6%
APPLICATIONS APPROVED	3,241	3,976	2,922	2,863	-18.5%	10.9%	13.2%
APPLICATIONS REJECTED	1,403	1,503	1,371	1,273	-6.7%	2.3%	10.2%
APPLICATIONS PENDING	1,018	1,113	910	1,409	-8.5%	11.9%	-27.8%
MC+ FOR PREGNANT WOMEN	26,545	26,583	25,987	23,680	-0.1%	2.1%	12.1%
EXTENDED WOMEN'S HEALTH	19,787	19,623	19,256	17,962	0.8%	2.8%	10.2%
*** REFUGEE							
APPLICATIONS RECEIVED	26	17	12	3	52.9%	116.7%	766.7%
APPLICATIONS APPROVED	28	13	9	7	115.4%	211.1%	300.0%
APPLICATIONS REJECTED	0	3	1	1	0.0%	0.0%	0.0%
APPLICATIONS PENDING	1	5	4	2	-80.0%	-75.0%	-50.0%
CASES	184	184	182	119	0.0%	1.1%	54.6%
PERSONS	205	209	209	166	-1.9%	-1.9%	23.5%
TOTAL PAYMENTS	\$4,510	\$5,074	\$5,754	\$3,188	-11.1%	-21.6%	41.5%
CASES CLOSED	16	32	11	12	-50.0%	45.5%	33.3%
*** SUPPLEMENTAL AID TO BLIND							
APPLICATIONS RECEIVED	54	136	67	90	-60.3%	-19.4%	-40.0%
APPLICATIONS APPROVED	6	12	14	15	-50.0%	-57.1%	-60.0%
APPLICATIONS REJECTED	44	99	87	85	-55.6%	-49.4%	-48.2%
APPLICATIONS PENDING	142	158	141	157	-10.1%	0.7%	-9.6%
PERSONS	766	772	772	750	-0.8%	-0.8%	2.1%
TOTAL PAYMENTS	\$350,121	\$354,528	\$355,807	\$328,680	-1.2%	-1.6%	6.5%
CASES CLOSED	15	21	14	16	-28.6%	7.1%	-6.3%

**TABLE 7
MEDICAID ELIGIBILITY
FEBRUARY 2008**

	NUMBER OR AMOUNT FEB-2008	NUMBER OR AMOUNT JAN-2008	NUMBER OR AMOUNT DEC-2007	NUMBER OR AMOUNT FEB-2007	CHANGE FROM LAST MONTH	CHANGE FROM 2 MONTHS AGO	CHANGE FROM LAST YEAR
*** BLIND PENSION							
APPLICATIONS RECEIVED	86	178	97	138	-51.7%	-11.3%	-37.7%
APPLICATIONS APPROVED	28	42	36	34	-33.3%	-22.2%	-17.6%
APPLICATIONS REJECTED	49	104	94	117	-52.9%	-47.9%	-58.1%
APPLICATIONS PENDING	222	231	208	240	-3.9%	6.7%	-7.5%
PERSONS	2,883	2,879	2,877	2,856	0.1%	0.2%	0.9%
TOTAL PAYMENTS	\$1,655,628	\$1,653,242	\$1,653,290	\$1,542,364	0.1%	0.1%	7.3%
CASES CLOSED	26	28	41	39	-7.1%	-36.6%	-33.3%
*** MEDICAL ASSISTANCE							
APPLICATIONS RECEIVED	6,438	10,312	7,870	8,093	-37.6%	-18.2%	-20.4%
APPLICATIONS APPROVED	3,099	5,258	4,529	3,933	-41.1%	-31.6%	-21.2%
APPLICATIONS REJECTED	3,178	4,886	4,147	3,872	-35.0%	-23.4%	-17.9%
APPLICATIONS PENDING	12,624	12,551	12,571	11,335	0.6%	0.4%	11.4%
SPENDDOWN PERSONS	20,616	21,204	20,541	23,668	-2.8%	0.4%	-12.9%
NON-SPENDDOWN PERSONS	154,885	155,562	154,593	146,425	-0.4%	0.2%	5.8%
TWHA NON-PREMIUM PERSONS	142	136	119	0	4.4%	19.3%	0.0%
TWHA PREMIUM PERSONS	305	229	159	0	33.2%	91.8%	0.0%
CASES CLOSED	2,254	3,675	3,026	3,669	-38.7%	-25.5%	-38.6%
*** MACC							
APPLICATIONS RECEIVED	148	317	214	234	-53.3%	-30.8%	-36.8%
APPLICATIONS APPROVED	131	261	166	178	-49.8%	-21.1%	-26.4%
DEPT. OF MENTAL HEALTH	0	1	0	1	0.0%	0.0%	0.0%
JUVENILE COURT	85	151	98	119	-43.7%	-13.3%	-28.6%
DIV. OF YOUTH SERVICES	40	99	59	49	-59.6%	-32.2%	-18.4%
VOLUNTARY PLACEMENTS	6	10	9	9	-40.0%	-33.3%	-33.3%
APPLICATIONS REJECTED	17	50	47	47	-66.0%	-63.8%	-63.8%
APPLICATIONS PENDING	13	14	16	21	-7.1%	-18.8%	-38.1%
TOTAL PERSONS	1,573	1,656	1,540	1,341	-5.0%	2.1%	17.3%
DEPT. OF MENTAL HEALTH	13	13	12	17	0.0%	8.3%	-23.5%
JUVENILE COURT	724	793	749	701	-8.7%	-3.3%	3.3%
DIV. OF YOUTH SERVICES	786	792	712	580	-0.8%	10.4%	35.5%
VOLUNTARY PLACEMENTS	50	58	67	43	-13.8%	-25.4%	16.3%
CASES CLOSED	174	222	146	184	-21.6%	19.2%	-5.4%
DEPT. OF MENTAL HEALTH	0	0	0	2	0.0%	0.0%	0.0%
JUVENILE COURT	83	143	88	90	-42.0%	-5.7%	-7.8%
DIV. OF YOUTH SERVICES	81	65	38	83	24.6%	113.2%	-2.4%
VOLUNTARY PLACEMENTS	10	14	20	9	-28.6%	-50.0%	11.1%
*** NURSING CARE							
APPLICATIONS RECEIVED	187	325	251	252	-42.5%	-25.5%	-25.8%
APPLICATIONS APPROVED	142	262	210	161	-45.8%	-32.4%	-11.8%
APPLICATIONS REJECTED	43	68	67	65	-36.8%	-35.8%	-33.8%
APPLICATIONS PENDING	167	161	177	247	3.7%	-5.6%	-32.4%
TOTAL PERSONS	7,727	7,815	7,751	7,800	-1.1%	-0.3%	-0.9%
RCF-II	5,549	5,601	5,559	5,605	-0.9%	-0.2%	-1.0%
RCF-I	1,987	2,020	1,996	1,997	-1.6%	-0.5%	-0.5%
SNF-ICF	191	194	196	198	-1.5%	-2.6%	-3.5%
TOTAL PAYMENTS	\$1,911,185	\$1,932,928	\$1,911,426	\$1,913,230	-1.1%	0.0%	-0.1%
RCF-II	\$1,541,183	\$1,557,098	\$1,538,683	\$1,542,312	-1.0%	0.2%	-0.1%
RCF-I	\$298,910	\$303,585	\$299,484	\$296,607	-1.5%	-0.2%	0.8%
SNF-ICF	\$71,092	\$72,245	\$73,259	\$74,311	-1.6%	-3.0%	-4.3%
CASES CLOSED	119	178	149	146	-33.1%	-20.1%	-18.5%
*** SSI ONLY							
	522	527	531	604	-0.9%	-1.7%	-13.6%
*** SSI-SP							
PERSONS	150	153	154	185	-2.0%	-2.6%	-18.9%
TOTAL PAYMENTS	\$9,017	\$9,038	\$9,023	\$11,526	-0.2%	-0.1%	-21.8%

**TABLE 7
MEDICAID ELIGIBILITY
FEBRUARY 2008**

	NUMBER OR AMOUNT FEB-2008	NUMBER OR AMOUNT JAN-2008	NUMBER OR AMOUNT DEC-2007	NUMBER OR AMOUNT FEB-2007	CHANGE FROM LAST MONTH	CHANGE FROM 2 MONTHS AGO	CHANGE FROM LAST YEAR
*** SP ONLY							
PERSONS	46	48	48	51	-4.2%	-4.2%	-9.8%
TOTAL PAYMENTS	\$6,172	\$6,774	\$6,740	\$7,183	-8.9%	-8.4%	-14.1%
*** QMB							
APPLICATIONS RECEIVED	994	1,854	1,351	1,308	-46.4%	-26.4%	-24.0%
APPLICATIONS APPROVED	464	845	607	572	-45.1%	-23.6%	-18.9%
APPLICATIONS REJECTED	554	957	719	707	-42.1%	-22.9%	-21.6%
APPLICATIONS PENDING	776	813	805	737	-4.6%	-3.6%	5.3%
PERSONS	10,291	10,208	10,134	10,515	0.8%	1.5%	-2.1%
CASES CLOSED	94	168	142	141	-44.0%	-33.8%	-33.3%
*** SLMB							
APPLICATIONS RECEIVED	717	1,238	908	910	-42.1%	-21.0%	-21.2%
APPLICATIONS APPROVED	249	446	343	381	-44.2%	-27.4%	-34.6%
APPLICATIONS REJECTED	437	782	576	489	-44.1%	-24.1%	-10.6%
APPLICATIONS PENDING	553	528	546	481	4.7%	1.3%	15.0%
PERSONS	14,056	14,050	13,905	12,706	0.0%	1.1%	10.6%
CASES CLOSED	113	233	164	178	-51.5%	-31.1%	-36.5%
*** VENDOR CASES							
PERSONS	28,219	28,804	28,708	28,358	-2.0%	-1.7%	-0.5%
CASES CLOSED	680	1,097	895	958	-38.0%	-24.0%	-29.0%
*** PE FOR KIDS							
PERSONS	111	116	131	72	-4.3%	-15.3%	54.2%

NOTE: NURSING CARE INCLUDES NC-GR AND NC-SAB ELIGIBLES AND PAYMENTS.

NOTE: MC+/MAF/TMA FAMILIES IS NOW AN UNDUPLICATED COUNT. SOME FAMILIES HAVE MEMBERS IN DIFFERENT CATEGORIES. PRIOR TO THE JANUARY 2007 MMR THE FAMILY WAS COUNTED IN EACH CATEGORY. THERE IS NO CHANGE IN THE COUNT OF CHILDREN OR PARENTS/CARETAKERS.

**TABLE 8
MEDICAID ELIGIBILITY BY REGION FOR FEBRUARY 2008**

	NW REGION	NE REGION	SE REGION	SW REGION	KC REGION	STL REGION
*** MC+/MAF/TMA						
APPLICATIONS RECEIVED	1,625	1,271	1,792	2,727	2,013	2,568
APPLICATIONS APPROVED	988	918	1,332	2,027	1,453	1,857
APPLICATIONS REJECTED	490	398	418	757	537	632
APPLICATIONS PENDING	681	480	598	1,023	895	866
MC+						
NON-CHIP POVERTY CHILDREN	16,214	18,732	28,605	41,046	27,090	43,542
CHIP NON-PREMIUM CHILDREN	3,770	4,473	6,713	9,254	6,362	9,999
CHIP PREMIUM CHILDREN	2,216	2,578	3,460	4,922	3,183	4,395
MAF						
PARENTS/CARETAKERS	4,918	5,592	9,939	10,680	10,434	19,869
CHILDREN	14,021	16,135	27,226	32,165	33,343	56,676
TMA						
PARENTS/CARETAKERS	1,142	1,259	2,257	2,177	1,759	4,505
CHILDREN	2,263	2,513	4,011	4,210	4,015	9,321
TOTAL MC+/MAF/TMA						
FAMILIES	20,562	23,837	38,050	48,803	37,952	63,530
PARENTS/CARETAKERS	6,060	6,851	12,196	12,857	12,193	24,374
CHILDREN	38,484	44,431	70,015	91,597	73,993	123,933
CASES CLOSED	911	991	1,505	2,138	1,618	2,441
*** NEWBORNS	2,392	2,992	3,344	6,031	3,379	6,112
*** BCCT						
PERSONS	57	52	132	99	62	228
PRESUMPTIVE ELIGIBILITY PERSONS	6	4	4	2	7	10
*** MC+ FOR PREGNANT WOMEN						
APPLICATIONS RECEIVED	493	499	639	1,030	811	1,068
APPLICATIONS APPROVED	326	358	497	748	529	783
APPLICATIONS REJECTED	158	152	144	334	291	324
APPLICATIONS PENDING	134	112	146	221	197	208
MC+ FOR PREGNANT WOMEN	2,744	3,115	4,387	6,268	4,079	5,952
EXTENDED WOMEN'S HEALTH	1,983	2,424	2,783	5,029	3,040	4,528
*** REFUGEE						
APPLICATIONS RECEIVED	0	1	1	0	21	3
APPLICATIONS APPROVED	0	1	1	0	20	6
APPLICATIONS REJECTED	0	0	0	0	0	0
APPLICATIONS PENDING	0	0	0	0	1	0
CASES	0	17	1	2	76	88
PERSONS	0	19	1	3	79	103
TOTAL PAYMENTS	\$0	\$2,236	\$136	\$136	\$816	\$1,186
CASES CLOSED	0	0	0	0	16	0
*** SUPPLEMENTAL AID TO BLIND						
APPLICATIONS RECEIVED	5	5	14	7	14	9
APPLICATIONS APPROVED	1	0	1	1	3	0
APPLICATIONS REJECTED	4	8	9	10	6	7
APPLICATIONS PENDING	12	18	34	28	23	27
PERSONS	56	66	125	142	99	278
TOTAL PAYMENTS	\$24,626	\$29,628	\$57,863	\$63,276	\$42,337	\$132,391
CASES CLOSED	1	2	3	3	0	6
*** BLIND PENSION						
APPLICATIONS RECEIVED	7	9	14	9	28	19
APPLICATIONS APPROVED	3	6	0	3	11	5
APPLICATIONS REJECTED	5	6	9	12	7	10
APPLICATIONS PENDING	16	24	41	47	51	43
PERSONS	279	284	410	511	566	833
TOTAL PAYMENTS	\$160,425	\$163,232	\$234,501	\$293,757	\$324,840	\$478,873
CASES CLOSED	3	4	4	1	11	3

**TABLE 8
MEDICAID ELIGIBILITY BY REGION FOR FEBRUARY 2008**

	NW REGION	NE REGION	SE REGION	SW REGION	KC REGION	STL REGION
*** MEDICAL ASSISTANCE						
APPLICATIONS RECEIVED	657	693	1,086	1,603	1,030	1,369
APPLICATIONS APPROVED	295	356	558	698	473	719
APPLICATIONS REJECTED	307	296	528	895	509	643
APPLICATIONS PENDING	1,351	1,519	2,196	2,942	2,192	2,424
SPENDDOWN PERSONS	2,001	2,450	4,974	4,541	2,479	4,171
NON-SPENDDOWN PERSONS	13,502	15,762	34,688	33,237	18,564	39,132
TWHA NON-PREMIUM PERSONS	22	23	24	35	7	31
TWHA PREMIUM PERSONS	26	86	28	66	36	63
CASES CLOSED	200	239	462	486	384	483
*** MACC						
APPLICATIONS RECEIVED	17	21	21	27	13	49
APPLICATIONS APPROVED	15	21	17	22	12	44
APPLICATIONS REJECTED	1	0	2	7	5	2
APPLICATIONS PENDING	1	1	1	3	0	7
PERSONS	79	167	253	195	388	491
CASES CLOSED	0	0	0	0	0	0
*** NURSING CARE						
APPLICATIONS RECEIVED	14	33	45	36	31	28
APPLICATIONS APPROVED	12	21	38	24	22	25
APPLICATIONS REJECTED	7	5	10	6	2	13
APPLICATIONS PENDING	20	37	39	38	19	14
PERSONS	634	1,019	1,909	1,419	1,047	1,699
RCF-II	373	748	1,399	1,017	709	1,303
RCF-I	242	252	479	387	257	370
SNF-ICF	19	19	31	15	81	26
TOTAL PAYMENTS	\$145,431	\$246,669	\$474,185	\$348,570	\$268,133	\$428,197
RCF-II	\$102,180	\$202,140	\$390,840	\$284,309	\$199,523	\$362,191
RCF-I	\$36,075	\$37,997	\$71,525	\$58,505	\$38,474	\$56,334
SNF/ICF	\$7,176	\$6,532	\$11,820	\$5,756	\$30,136	\$9,672
CASES CLOSED	10	19	23	22	17	28
*** SSI ONLY	43	37	129	81	22	210
*** SSI-SP						
PERSONS	16	17	47	30	7	33
TOTAL PAYMENTS	\$1,261	\$760	\$2,868	\$2,231	\$237	\$1,660
*** SP ONLY						
PERSONS	5	5	11	8	10	7
TOTAL PAYMENTS	\$1,229	\$191	\$2,188	\$1,228	\$1,018	\$318
*** QMB						
APPLICATIONS RECEIVED	125	118	193	230	165	163
APPLICATIONS APPROVED	50	59	102	120	82	51
APPLICATIONS REJECTED	65	59	87	129	110	104
APPLICATIONS PENDING	108	93	151	168	146	110
PERSONS	1,159	964	1,860	2,569	1,349	2,390
CASES CLOSED	8	10	16	26	12	22
*** SLMB						
APPLICATIONS RECEIVED	89	83	141	176	150	78
APPLICATIONS APPROVED	31	26	49	59	43	41
APPLICATIONS REJECTED	57	53	81	112	104	30
APPLICATIONS PENDING	83	70	111	133	126	30
PERSONS	1,422	1,399	3,038	3,901	1,851	2,445
CASES CLOSED	15	9	17	29	18	25
*** VENDOR CASES						
PERSONS	3,548	3,236	4,569	5,105	3,831	7,930
CASES CLOSED	92	92	105	133	105	153
*** PE FOR KIDS						
PERSONS	37	5	2	10	52	5

**TABLE 9
MEDICAID ELIGIBILITY BY REGION AND COUNTY FOR FEBRUARY 2008**

	NW ANDREW	NW ATCHISON	NW BUCHANAN	NW CALDWELL	NW CARROLL
*** MC+/MAF/TMA					
APPLICATIONS RECEIVED	21	15	676	29	28
APPLICATIONS APPROVED	14	6	349	19	13
APPLICATIONS REJECTED	6	7	229	13	10
APPLICATIONS PENDING	8	9	338	10	9
MC+					
NON-CHIP POVERTY CHILDREN	300	139	2,962	244	334
CHIP NON-PREMIUM CHILDREN	86	48	630	51	85
CHIP PREMIUM CHILDREN	62	25	233	39	67
MAF					
PARENTS/CARETAKERS	69	36	1,129	86	125
CHILDREN	254	99	3,321	259	287
TMA					
PARENTS/CARETAKERS	13	10	228	19	26
CHILDREN	21	18	502	32	51
TOTAL MC+/MAF/TMA					
FAMILIES	417	181	4,177	316	430
PARENTS/CARETAKERS	82	46	1,357	105	151
CHILDREN	723	329	7,648	625	824
CASES CLOSED	15	7	214	13	19
*** NEWBORNS	59	19	459	52	38
*** BCCT					
PERSONS	0	0	23	0	0
PRESUMPTIVE ELIGIBILITY PERSONS	0	0	5	0	0
*** MC+ FOR PREGNANT WOMEN					
APPLICATIONS RECEIVED	1	4	171	10	3
APPLICATIONS APPROVED	1	2	96	8	3
APPLICATIONS REJECTED	1	0	74	2	1
APPLICATIONS PENDING	1	2	55	4	0
MC+ FOR PREGNANT WOMEN	42	17	592	49	39
EXTENDED WOMEN'S HEALTH	48	14	433	37	33
*** REFUGEE					
APPLICATIONS RECEIVED	0	0	0	0	0
APPLICATIONS APPROVED	0	0	0	0	0
APPLICATIONS REJECTED	0	0	0	0	0
APPLICATIONS PENDING	0	0	0	0	0
CASES	0	0	0	0	0
PERSONS	0	0	0	0	0
TOTAL PAYMENTS	\$0	\$0	\$0	\$0	\$0
CASES CLOSED	0	0	0	0	0
*** SUPPLEMENTAL AID TO BLIND					
APPLICATIONS RECEIVED	0	0	1	0	1
APPLICATIONS APPROVED	0	0	0	0	0
APPLICATIONS REJECTED	0	0	1	0	0
APPLICATIONS PENDING	0	0	1	0	1
PERSONS	1	0	12	2	2
TOTAL PAYMENTS	\$487	\$0	\$5,672	\$861	\$880
CASES CLOSED	0	0	0	0	0
*** BLIND PENSION					
APPLICATIONS RECEIVED	0	0	2	0	1
APPLICATIONS APPROVED	0	0	0	0	0
APPLICATIONS REJECTED	0	0	1	0	0
APPLICATIONS PENDING	0	0	2	0	1
PERSONS	13	5	51	2	7
TOTAL PAYMENTS	\$7,475	\$2,875	\$29,325	\$1,150	\$4,025
CASES CLOSED	0	0	0	0	0

**TABLE 9
MEDICAID ELIGIBILITY BY REGION AND COUNTY FOR FEBRUARY 2008**

	NW ANDREW	NW ATCHISON	NW BUCHANAN	NW CALDWELL	NW CARROLL
*** MEDICAL ASSISTANCE					
APPLICATIONS RECEIVED	7	12	135	14	17
APPLICATIONS APPROVED	4	8	49	2	7
APPLICATIONS REJECTED	3	7	67	10	10
APPLICATIONS PENDING	19	28	265	22	25
SPENDDOWN PERSONS	30	28	379	25	53
NON-SPENDDOWN PERSONS	321	185	2,889	234	331
TWHA NON-PREMIUM PERSONS	1	0	5	1	1
TWHA PREMIUM PERSONS	4	1	3	0	0
CASES CLOSED	6	2	38	4	7
*** MACC					
APPLICATIONS RECEIVED	0	0	15	0	0
APPLICATIONS APPROVED	0	0	13	0	0
APPLICATIONS REJECTED	0	0	1	0	0
APPLICATIONS PENDING	0	0	1	0	0
PERSONS	0	0	21	0	0
CASES CLOSED	0	0	0	0	0
*** NURSING CARE					
APPLICATIONS RECEIVED	0	0	7	0	0
APPLICATIONS APPROVED	0	0	3	0	0
APPLICATIONS REJECTED	0	0	5	0	0
APPLICATIONS PENDING	0	0	10	0	0
PERSONS	6	1	175	6	3
RCF-II	5	0	105	6	2
RCF-I	1	1	70	0	1
SNF-ICF	0	0	0	0	0
TOTAL PAYMENTS	\$1,539	\$156	\$39,717	\$1,746	\$724
RCF-II	\$1,459	\$0	\$29,459	\$1,746	\$568
RCF-I	\$80	\$156	\$10,258	\$0	\$156
SNF/ICF	\$0	\$0	\$0	\$0	\$0
CASES CLOSED	0	0	4	0	0
*** SSI ONLY	1	0	5	0	1
*** SSI-SP					
PERSONS	0	0	5	0	0
TOTAL PAYMENTS	\$0	\$0	\$234	\$0	\$0
*** SP ONLY					
PERSONS	0	0	0	1	0
TOTAL PAYMENTS	\$0	\$0	\$0	\$575	\$0
*** QMB					
APPLICATIONS RECEIVED	1	1	15	3	2
APPLICATIONS APPROVED	2	1	6	0	0
APPLICATIONS REJECTED	1	0	5	1	0
APPLICATIONS PENDING	0	0	11	2	2
PERSONS	28	13	207	17	20
CASES CLOSED	0	1	0	2	0
*** SLMB					
APPLICATIONS RECEIVED	0	0	6	3	1
APPLICATIONS APPROVED	0	0	1	0	0
APPLICATIONS REJECTED	0	0	2	2	0
APPLICATIONS PENDING	0	0	3	2	2
PERSONS	27	29	199	21	23
CASES CLOSED	0	1	2	0	2
*** VENDOR CASES					
PERSONS	104	55	413	43	65
CASES CLOSED	4	1	9	1	0
*** PE FOR KIDS					
PERSONS	0	0	27	0	0

**TABLE 9
MEDICAID ELIGIBILITY BY REGION AND COUNTY FOR FEBRUARY 2008**

	NW CASS	NW CHARITON	NW CLINTON	NW COOPER	NW DAVIESS
*** MC+/MAF/TMA					
APPLICATIONS RECEIVED	152	9	37	27	20
APPLICATIONS APPROVED	100	2	26	20	14
APPLICATIONS REJECTED	30	3	9	5	4
APPLICATIONS PENDING	62	4	16	9	5
MC+					
NON-CHIP POVERTY CHILDREN	2,174	195	459	444	302
CHIP NON-PREMIUM CHILDREN	577	64	101	115	66
CHIP PREMIUM CHILDREN	425	21	46	96	61
MAF					
PARENTS/CARETAKERS	769	51	104	104	72
CHILDREN	2,009	174	313	311	212
TMA					
PARENTS/CARETAKERS	156	4	16	43	18
CHILDREN	319	16	32	84	47
TOTAL MC+/MAF/TMA					
FAMILIES	2,887	239	504	589	348
PARENTS/CARETAKERS	925	55	120	147	90
CHILDREN	5,504	470	951	1,050	688
CASES CLOSED	134	5	28	33	11
*** NEWBORNS	306	37	82	77	49
*** BCCT					
PERSONS	7	1	1	1	0
PRESUMPTIVE ELIGIBILITY PERSONS	0	1	0	0	0
*** MC+ FOR PREGNANT WOMEN					
APPLICATIONS RECEIVED	62	3	6	10	12
APPLICATIONS APPROVED	39	3	6	10	6
APPLICATIONS REJECTED	9	0	1	2	3
APPLICATIONS PENDING	13	0	2	1	3
MC+ FOR PREGNANT WOMEN	346	39	66	86	49
EXTENDED WOMEN'S HEALTH	243	24	76	57	37
*** REFUGEE					
APPLICATIONS RECEIVED	0	0	0	0	0
APPLICATIONS APPROVED	0	0	0	0	0
APPLICATIONS REJECTED	0	0	0	0	0
APPLICATIONS PENDING	0	0	0	0	0
CASES	0	0	0	0	0
PERSONS	0	0	0	0	0
TOTAL PAYMENTS	\$0	\$0	\$0	\$0	\$0
CASES CLOSED	0	0	0	0	0
*** SUPPLEMENTAL AID TO BLIND					
APPLICATIONS RECEIVED	0	0	0	0	0
APPLICATIONS APPROVED	0	0	0	0	0
APPLICATIONS REJECTED	0	0	0	0	0
APPLICATIONS PENDING	4	0	0	1	0
PERSONS	6	0	0	1	2
TOTAL PAYMENTS	\$2,284	\$0	\$0	\$170	\$1,139
CASES CLOSED	0	0	0	0	0
*** BLIND PENSION					
APPLICATIONS RECEIVED	0	0	0	0	0
APPLICATIONS APPROVED	1	0	0	0	0
APPLICATIONS REJECTED	1	0	0	0	0
APPLICATIONS PENDING	5	0	0	0	0
PERSONS	34	3	7	6	3
TOTAL PAYMENTS	\$19,550	\$1,725	\$4,025	\$3,450	\$1,725
CASES CLOSED	0	0	1	0	0

**TABLE 9
MEDICAID ELIGIBILITY BY REGION AND COUNTY FOR FEBRUARY 2008**

	NW CASS	NW CHARITON	NW CLINTON	NW COOPER	NW DAVISS
*** MEDICAL ASSISTANCE					
APPLICATIONS RECEIVED	76	10	22	17	7
APPLICATIONS APPROVED	32	4	9	1	3
APPLICATIONS REJECTED	28	2	8	2	3
APPLICATIONS PENDING	208	15	40	67	12
SPENDDOWN PERSONS	193	40	44	89	23
NON-SPENDDOWN PERSONS	1,183	233	281	395	181
TWHA NON-PREMIUM PERSONS	1	0	0	1	0
TWHA PREMIUM PERSONS	1	0	0	0	0
CASES CLOSED	18	4	5	8	3
*** MACC					
APPLICATIONS RECEIVED	0	0	0	0	0
APPLICATIONS APPROVED	0	0	0	0	0
APPLICATIONS REJECTED	0	0	0	0	0
APPLICATIONS PENDING	0	0	0	0	0
PERSONS	3	0	0	0	0
CASES CLOSED	0	0	0	0	0
*** NURSING CARE					
APPLICATIONS RECEIVED	1	0	1	1	0
APPLICATIONS APPROVED	1	0	0	1	0
APPLICATIONS REJECTED	0	0	1	0	0
APPLICATIONS PENDING	5	0	0	1	0
PERSONS	38	5	1	8	3
RCF-II	23	2	0	5	3
RCF-I	13	3	1	3	0
SNF-ICF	2	0	0	0	0
TOTAL PAYMENTS	\$8,969	\$1,052	\$43	\$1,358	\$876
RCF-II	\$6,161	\$584	\$0	\$1,105	\$876
RCF-I	\$2,028	\$468	\$43	\$253	\$0
SNF/ICF	\$780	\$0	\$0	\$0	\$0
CASES CLOSED	0	0	0	0	0
*** SSI ONLY	4	0	0	0	1
*** SSI-SP					
PERSONS	3	1	0	0	0
TOTAL PAYMENTS	\$788	\$16	\$0	\$0	\$0
*** SP ONLY					
PERSONS	1	0	0	0	0
TOTAL PAYMENTS	\$19	\$0	\$0	\$0	\$0
*** QMB					
APPLICATIONS RECEIVED	17	1	2	7	1
APPLICATIONS APPROVED	3	0	1	1	0
APPLICATIONS REJECTED	10	0	0	2	0
APPLICATIONS PENDING	28	1	2	10	1
PERSONS	127	18	26	37	14
CASES CLOSED	0	0	0	0	0
*** SLMB					
APPLICATIONS RECEIVED	9	3	0	7	0
APPLICATIONS APPROVED	2	1	0	2	0
APPLICATIONS REJECTED	5	1	0	2	0
APPLICATIONS PENDING	20	1	0	10	0
PERSONS	198	18	30	54	13
CASES CLOSED	1	0	1	0	0
*** VENDOR CASES					
PERSONS	451	112	127	124	20
CASES CLOSED	11	2	3	4	3
*** PE FOR KIDS					
PERSONS	0	0	0	0	5

**TABLE 9
MEDICAID ELIGIBILITY BY REGION AND COUNTY FOR FEBRUARY 2008**

	NW DE KALB	NW GENTRY	NW GRUNDY	NW HARRISON	NW HOLT
*** MC+/MAF/TMA					
APPLICATIONS RECEIVED	20	8	30	11	6
APPLICATIONS APPROVED	17	7	26	9	3
APPLICATIONS REJECTED	3	2	7	2	1
APPLICATIONS PENDING	9	5	10	3	3
MC+					
NON-CHIP POVERTY CHILDREN	331	162	399	408	134
CHIP NON-PREMIUM CHILDREN	41	63	71	100	46
CHIP PREMIUM CHILDREN	47	40	28	65	32
MAF					
PARENTS/CARETAKERS	33	25	91	70	28
CHILDREN	177	81	277	227	106
TMA					
PARENTS/CARETAKERS	12	15	22	29	4
CHILDREN	18	25	53	42	10
TOTAL MC+/MAF/TMA					
FAMILIES	326	191	423	437	168
PARENTS/CARETAKERS	45	40	113	99	32
CHILDREN	614	371	828	842	328
CASES CLOSED	13	4	19	11	2
*** NEWBORNS	34	31	67	63	25
*** BCCT					
PERSONS	1	0	1	3	1
PRESUMPTIVE ELIGIBILITY PERSONS	0	0	0	0	0
*** MC+ FOR PREGNANT WOMEN					
APPLICATIONS RECEIVED	5	3	11	5	5
APPLICATIONS APPROVED	5	3	7	4	1
APPLICATIONS REJECTED	1	0	2	0	1
APPLICATIONS PENDING	1	1	0	3	2
MC+ FOR PREGNANT WOMEN	44	30	60	60	21
EXTENDED WOMEN'S HEALTH	25	25	50	37	23
*** REFUGEE					
APPLICATIONS RECEIVED	0	0	0	0	0
APPLICATIONS APPROVED	0	0	0	0	0
APPLICATIONS REJECTED	0	0	0	0	0
APPLICATIONS PENDING	0	0	0	0	0
CASES	0	0	0	0	0
PERSONS	0	0	0	0	0
TOTAL PAYMENTS	\$0	\$0	\$0	\$0	\$0
CASES CLOSED	0	0	0	0	0
*** SUPPLEMENTAL AID TO BLIND					
APPLICATIONS RECEIVED	0	0	0	0	0
APPLICATIONS APPROVED	0	0	0	0	0
APPLICATIONS REJECTED	0	0	0	0	0
APPLICATIONS PENDING	0	0	0	0	0
PERSONS	0	0	2	2	1
TOTAL PAYMENTS	\$0	\$0	\$1,070	\$1,001	\$375
CASES CLOSED	0	0	0	0	0
*** BLIND PENSION					
APPLICATIONS RECEIVED	0	0	0	0	0
APPLICATIONS APPROVED	0	0	0	0	0
APPLICATIONS REJECTED	0	0	0	0	0
APPLICATIONS PENDING	0	0	0	0	0
PERSONS	7	4	0	5	2
TOTAL PAYMENTS	\$4,025	\$2,300	\$0	\$2,875	\$1,150
CASES CLOSED	0	0	0	0	0

**TABLE 9
MEDICAID ELIGIBILITY BY REGION AND COUNTY FOR FEBRUARY 2008**

	NW DE KALB	NW GENTRY	NW GRUNDY	NW HARRISON	NW HOLT
*** MEDICAL ASSISTANCE					
APPLICATIONS RECEIVED	6	10	20	10	9
APPLICATIONS APPROVED	6	8	7	5	4
APPLICATIONS REJECTED	5	3	7	7	5
APPLICATIONS PENDING	22	5	31	21	12
SPENDDOWN PERSONS	42	48	68	63	16
NON-SPENDDOWN PERSONS	262	196	360	284	127
TWHA NON-PREMIUM PERSONS	0	1	0	0	0
TWHA PREMIUM PERSONS	0	0	1	0	0
CASES CLOSED	4	0	5	0	1
*** MACC					
APPLICATIONS RECEIVED	0	0	0	0	0
APPLICATIONS APPROVED	0	0	0	0	0
APPLICATIONS REJECTED	0	0	0	0	0
APPLICATIONS PENDING	0	0	0	0	0
PERSONS	0	0	0	0	0
CASES CLOSED	0	0	0	0	0
*** NURSING CARE					
APPLICATIONS RECEIVED	0	0	0	0	0
APPLICATIONS APPROVED	2	0	0	0	0
APPLICATIONS REJECTED	0	0	0	0	0
APPLICATIONS PENDING	0	0	0	0	0
PERSONS	30	0	18	12	0
RCF-II	23	0	10	7	0
RCF-I	7	0	8	5	0
SNF-ICF	0	0	0	0	0
TOTAL PAYMENTS	\$7,672	\$0	\$3,192	\$2,657	\$0
RCF-II	\$6,580	\$0	\$2,030	\$1,985	\$0
RCF-I	\$1,092	\$0	\$1,162	\$672	\$0
SNF/ICF	\$0	\$0	\$0	\$0	\$0
CASES CLOSED	0	0	0	1	0
*** SSI ONLY	1	2	2	0	1
*** SSI-SP					
PERSONS	0	0	0	2	0
TOTAL PAYMENTS	\$0	\$0	\$0	\$24	\$0
*** SP ONLY					
PERSONS	0	0	0	0	0
TOTAL PAYMENTS	\$0	\$0	\$0	\$0	\$0
*** QMB					
APPLICATIONS RECEIVED	0	3	2	1	1
APPLICATIONS APPROVED	0	0	2	0	0
APPLICATIONS REJECTED	6	0	0	1	0
APPLICATIONS PENDING	1	3	3	1	1
PERSONS	17	12	18	25	7
CASES CLOSED	0	0	0	0	0
*** SLMB					
APPLICATIONS RECEIVED	2	2	1	1	1
APPLICATIONS APPROVED	4	0	0	0	0
APPLICATIONS REJECTED	3	0	2	1	0
APPLICATIONS PENDING	3	2	1	1	1
PERSONS	38	11	47	29	11
CASES CLOSED	1	0	0	0	0
*** VENDOR CASES					
PERSONS	61	84	106	103	57
CASES CLOSED	4	5	6	5	1
*** PE FOR KIDS					
PERSONS	2	0	0	0	0

**TABLE 9
MEDICAID ELIGIBILITY BY REGION AND COUNTY FOR FEBRUARY 2008**

	NW JOHNSON	NW LAFAYETTE	NW LINN	NW LIVINGSTON	NW MERCER
*** MC+/MAF/TMA					
APPLICATIONS RECEIVED	85	60	33	33	8
APPLICATIONS APPROVED	59	44	21	21	5
APPLICATIONS REJECTED	22	16	7	17	2
APPLICATIONS PENDING	30	19	10	10	2
MC+					
NON-CHIP POVERTY CHILDREN	1,117	942	473	504	109
CHIP NON-PREMIUM CHILDREN	225	231	96	126	23
CHIP PREMIUM CHILDREN	163	146	52	58	34
MAF					
PARENTS/CARETAKERS	421	318	91	120	21
CHILDREN	1,031	942	299	336	73
TMA					
PARENTS/CARETAKERS	87	61	30	28	8
CHILDREN	146	141	59	53	18
TOTAL MC+/MAF/TMA					
FAMILIES	1,466	1,296	524	558	132
PARENTS/CARETAKERS	508	379	121	148	29
CHILDREN	2,682	2,402	979	1,077	257
CASES CLOSED	52	53	17	27	6
*** NEWBORNS	182	151	66	72	18
*** BCCT					
PERSONS	2	1	1	2	0
PRESUMPTIVE ELIGIBILITY PERSONS	0	0	0	0	0
*** MC+ FOR PREGNANT WOMEN					
APPLICATIONS RECEIVED	34	17	10	13	4
APPLICATIONS APPROVED	23	20	9	10	3
APPLICATIONS REJECTED	13	4	2	2	1
APPLICATIONS PENDING	11	3	1	3	0
MC+ FOR PREGNANT WOMEN	232	167	57	82	19
EXTENDED WOMEN'S HEALTH	151	141	51	53	10
*** REFUGEE					
APPLICATIONS RECEIVED	0	0	0	0	0
APPLICATIONS APPROVED	0	0	0	0	0
APPLICATIONS REJECTED	0	0	0	0	0
APPLICATIONS PENDING	0	0	0	0	0
CASES	0	0	0	0	0
PERSONS	0	0	0	0	0
TOTAL PAYMENTS	\$0	\$0	\$0	\$0	\$0
CASES CLOSED	0	0	0	0	0
*** SUPPLEMENTAL AID TO BLIND					
APPLICATIONS RECEIVED	0	0	0	0	0
APPLICATIONS APPROVED	0	0	0	0	0
APPLICATIONS REJECTED	0	0	0	0	0
APPLICATIONS PENDING	1	0	0	0	0
PERSONS	5	2	3	1	1
TOTAL PAYMENTS	\$1,718	\$1,150	\$1,078	\$333	\$557
CASES CLOSED	0	0	0	0	0
*** BLIND PENSION					
APPLICATIONS RECEIVED	0	0	0	0	0
APPLICATIONS APPROVED	0	0	0	0	0
APPLICATIONS REJECTED	0	0	0	0	0
APPLICATIONS PENDING	0	0	0	0	0
PERSONS	18	20	8	11	2
TOTAL PAYMENTS	\$10,350	\$11,500	\$4,600	\$6,325	\$1,150
CASES CLOSED	0	0	0	0	0

**TABLE 9
MEDICAID ELIGIBILITY BY REGION AND COUNTY FOR FEBRUARY 2008**

	NW JOHNSON	NW LAFAYETTE	NW LINN	NW LIVINGSTON	NW MERCER
*** MEDICAL ASSISTANCE					
APPLICATIONS RECEIVED	45	42	25	31	10
APPLICATIONS APPROVED	17	18	15	18	3
APPLICATIONS REJECTED	18	15	14	15	1
APPLICATIONS PENDING	95	68	30	40	9
SPENDDOWN PERSONS	94	129	49	58	21
NON-SPENDDOWN PERSONS	803	743	432	451	107
TWHA NON-PREMIUM PERSONS	4	2	0	0	1
TWHA PREMIUM PERSONS	6	4	2	0	1
CASES CLOSED	20	6	6	10	1
*** MACC					
APPLICATIONS RECEIVED	0	0	0	0	0
APPLICATIONS APPROVED	0	0	0	0	0
APPLICATIONS REJECTED	0	0	0	0	0
APPLICATIONS PENDING	0	0	0	0	0
PERSONS	0	47	0	0	0
CASES CLOSED	0	0	0	0	0
*** NURSING CARE					
APPLICATIONS RECEIVED	0	0	0	2	1
APPLICATIONS APPROVED	2	0	0	1	1
APPLICATIONS REJECTED	1	0	0	0	0
APPLICATIONS PENDING	1	0	0	1	0
PERSONS	22	9	11	68	19
RCF-II	9	6	3	44	13
RCF-I	13	3	8	9	6
SNF-ICF	0	0	0	15	0
TOTAL PAYMENTS	\$4,650	\$1,963	\$2,124	\$19,199	\$4,639
RCF-II	\$2,622	\$1,495	\$876	\$12,032	\$3,703
RCF-I	\$2,028	\$468	\$1,248	\$1,317	\$936
SNF/ICF	\$0	\$0	\$0	\$5,850	\$0
CASES CLOSED	0	0	0	2	0
*** SSI ONLY	3	2	1	3	0
*** SSI-SP					
PERSONS	0	4	0	0	0
TOTAL PAYMENTS	\$0	\$150	\$0	\$0	\$0
*** SP ONLY					
PERSONS	0	1	0	2	0
TOTAL PAYMENTS	\$0	\$34	\$0	\$601	\$0
*** QMB					
APPLICATIONS RECEIVED	10	7	14	12	7
APPLICATIONS APPROVED	4	3	8	3	0
APPLICATIONS REJECTED	5	5	7	6	2
APPLICATIONS PENDING	8	3	4	6	4
PERSONS	72	50	62	46	5
CASES CLOSED	2	0	1	0	0
*** SLMB					
APPLICATIONS RECEIVED	6	3	13	10	5
APPLICATIONS APPROVED	1	1	2	6	1
APPLICATIONS REJECTED	6	2	12	2	0
APPLICATIONS PENDING	5	2	4	5	3
PERSONS	80	79	62	65	10
CASES CLOSED	0	0	1	1	0
*** VENDOR CASES					
PERSONS	193	273	117	130	21
CASES CLOSED	5	3	2	4	0
*** PE FOR KIDS					
PERSONS	1	0	0	0	0

**TABLE 9
MEDICAID ELIGIBILITY BY REGION AND COUNTY FOR FEBRUARY 2008**

	NW NODAWAY	NW PETTIS	NW PUTNAM	NW RAY	NW SALINE
*** MC+/MAF/TMA					
APPLICATIONS RECEIVED	22	160	12	43	62
APPLICATIONS APPROVED	12	105	9	37	39
APPLICATIONS REJECTED	10	46	6	13	17
APPLICATIONS PENDING	7	55	4	12	22
MC+					
NON-CHIP POVERTY CHILDREN	333	1,800	168	597	792
CHIP NON-PREMIUM CHILDREN	86	398	40	129	201
CHIP PREMIUM CHILDREN	55	179	52	80	78
MAF					
PARENTS/CARETAKERS	78	514	43	192	258
CHILDREN	216	1,442	93	577	665
TMA					
PARENTS/CARETAKERS	16	141	13	52	69
CHILDREN	27	283	26	73	138
TOTAL MC+/MAF/TMA					
FAMILIES	413	2,109	206	778	1,031
PARENTS/CARETAKERS	94	655	56	244	327
CHILDREN	717	4,102	379	1,456	1,874
CASES CLOSED	11	105	14	40	39
*** NEWBORNS	82	169	22	101	80
*** BCCT					
PERSONS	1	7	0	0	2
PRESUMPTIVE ELIGIBILITY PERSONS	0	0	0	0	0
*** MC+ FOR PREGNANT WOMEN					
APPLICATIONS RECEIVED	6	52	5	10	25
APPLICATIONS APPROVED	6	35	1	8	14
APPLICATIONS REJECTED	1	16	3	3	14
APPLICATIONS PENDING	2	13	2	3	6
MC+ FOR PREGNANT WOMEN	64	291	26	112	112
EXTENDED WOMEN'S HEALTH	52	172	9	73	81
*** REFUGEE					
APPLICATIONS RECEIVED	0	0	0	0	0
APPLICATIONS APPROVED	0	0	0	0	0
APPLICATIONS REJECTED	0	0	0	0	0
APPLICATIONS PENDING	0	0	0	0	0
CASES	0	0	0	0	0
PERSONS	0	0	0	0	0
TOTAL PAYMENTS	\$0	\$0	\$0	\$0	\$0
CASES CLOSED	0	0	0	0	0
*** SUPPLEMENTAL AID TO BLIND					
APPLICATIONS RECEIVED	0	3	0	0	0
APPLICATIONS APPROVED	0	1	0	0	0
APPLICATIONS REJECTED	0	2	0	0	0
APPLICATIONS PENDING	1	3	0	0	0
PERSONS	2	3	0	3	4
TOTAL PAYMENTS	\$908	\$1,250	\$0	\$1,725	\$1,648
CASES CLOSED	0	1	0	0	0
*** BLIND PENSION					
APPLICATIONS RECEIVED	0	3	0	0	1
APPLICATIONS APPROVED	0	2	0	0	0
APPLICATIONS REJECTED	0	3	0	0	0
APPLICATIONS PENDING	1	5	0	0	1
PERSONS	3	35	3	11	13
TOTAL PAYMENTS	\$1,725	\$20,125	\$1,725	\$6,325	\$7,475
CASES CLOSED	0	1	0	0	1

**TABLE 9
MEDICAID ELIGIBILITY BY REGION AND COUNTY FOR FEBRUARY 2008**

	NW NODAWAY	NW PETTIS	NW PUTNAM	NW RAY	NW SALINE
*** MEDICAL ASSISTANCE					
APPLICATIONS RECEIVED	18	45	7	22	27
APPLICATIONS APPROVED	5	33	8	11	14
APPLICATIONS REJECTED	2	30	4	12	24
APPLICATIONS PENDING	37	130	15	46	57
SPENDDOWN PERSONS	44	162	43	91	131
NON-SPENDDOWN PERSONS	382	1,393	218	472	742
TWHA NON-PREMIUM PERSONS	1	1	0	1	1
TWHA PREMIUM PERSONS	0	1	0	0	0
CASES CLOSED	7	23	3	8	10
*** MACC					
APPLICATIONS RECEIVED	0	0	0	0	0
APPLICATIONS APPROVED	0	0	0	0	0
APPLICATIONS REJECTED	0	0	0	0	0
APPLICATIONS PENDING	0	0	0	0	0
PERSONS	0	1	0	1	6
CASES CLOSED	0	0	0	0	0
*** NURSING CARE					
APPLICATIONS RECEIVED	0	1	0	0	0
APPLICATIONS APPROVED	0	1	0	0	0
APPLICATIONS REJECTED	0	0	0	0	0
APPLICATIONS PENDING	0	1	0	0	1
PERSONS	5	101	2	2	66
RCF-II	2	47	0	2	51
RCF-I	3	53	2	0	14
SNF-ICF	0	1	0	0	1
TOTAL PAYMENTS	\$946	\$20,869	\$312	\$584	\$16,495
RCF-II	\$478	\$12,775	\$0	\$584	\$13,921
RCF-I	\$468	\$7,938	\$312	\$0	\$2,184
SNF/ICF	\$0	\$156	\$0	\$0	\$390
CASES CLOSED	1	2	0	0	0
*** SSI ONLY	8	3	1	1	3
*** SSI-SP					
PERSONS	1	0	0	0	0
TOTAL PAYMENTS	\$49	\$0	\$0	\$0	\$0
*** SP ONLY					
PERSONS	0	0	0	0	0
TOTAL PAYMENTS	\$0	\$0	\$0	\$0	\$0
*** QMB					
APPLICATIONS RECEIVED	1	7	3	3	2
APPLICATIONS APPROVED	1	9	3	2	1
APPLICATIONS REJECTED	0	10	1	1	2
APPLICATIONS PENDING	1	7	0	3	3
PERSONS	89	101	18	40	67
CASES CLOSED	0	1	0	0	1
*** SLMB					
APPLICATIONS RECEIVED	1	6	2	3	2
APPLICATIONS APPROVED	1	6	1	0	2
APPLICATIONS REJECTED	0	10	2	3	2
APPLICATIONS PENDING	2	7	0	2	4
PERSONS	34	157	26	48	63
CASES CLOSED	1	0	0	2	0
*** VENDOR CASES					
PERSONS	105	263	32	120	289
CASES CLOSED	4	3	2	5	4
*** PE FOR KIDS					
PERSONS	0	2	0	0	0

**TABLE 9
MEDICAID ELIGIBILITY BY REGION AND COUNTY FOR FEBRUARY 2008**

	NW SULLIVAN	NW WORTH	NE ADAIR	NE AUDRAIN	NE BOONE
*** MC+/MAF/TMA					
APPLICATIONS RECEIVED	15	3	65	57	268
APPLICATIONS APPROVED	9	2	41	39	190
APPLICATIONS REJECTED	3	0	20	17	94
APPLICATIONS PENDING	9	1	23	27	102
MC+					
NON-CHIP POVERTY CHILDREN	302	90	737	814	3,584
CHIP NON-PREMIUM CHILDREN	56	15	161	205	787
CHIP PREMIUM CHILDREN	17	15	118	104	470
MAF					
PARENTS/CARETAKERS	64	6	139	260	1,160
CHILDREN	199	41	494	745	3,443
TMA					
PARENTS/CARETAKERS	17	5	21	53	233
CHILDREN	20	9	36	95	516
TOTAL MC+/MAF/TMA					
FAMILIES	327	89	835	1,059	4,771
PARENTS/CARETAKERS	81	11	160	313	1,393
CHILDREN	594	170	1,546	1,963	8,800
CASES CLOSED	16	3	33	39	202
*** NEWBORNS	41	10	145	135	586
*** BCCT					
PERSONS	2	0	3	1	2
PRESUMPTIVE ELIGIBILITY PERSONS	0	0	0	0	1
*** MC+ FOR PREGNANT WOMEN					
APPLICATIONS RECEIVED	6	0	31	24	113
APPLICATIONS APPROVED	3	0	16	18	79
APPLICATIONS REJECTED	2	0	11	5	35
APPLICATIONS PENDING	2	0	8	6	23
MC+ FOR PREGNANT WOMEN	36	6	148	143	628
EXTENDED WOMEN'S HEALTH	17	11	123	99	487
*** REFUGEE					
APPLICATIONS RECEIVED	0	0	0	0	1
APPLICATIONS APPROVED	0	0	0	0	1
APPLICATIONS REJECTED	0	0	0	0	0
APPLICATIONS PENDING	0	0	0	0	0
CASES	0	0	0	0	17
PERSONS	0	0	0	0	19
TOTAL PAYMENTS	\$0	\$0	\$0	\$0	\$2,236
CASES CLOSED	0	0	0	0	0
*** SUPPLEMENTAL AID TO BLIND					
APPLICATIONS RECEIVED	0	0	0	0	0
APPLICATIONS APPROVED	0	0	0	0	0
APPLICATIONS REJECTED	1	0	0	0	0
APPLICATIONS PENDING	0	0	1	0	4
PERSONS	1	0	2	2	14
TOTAL PAYMENTS	\$320	\$0	\$803	\$1,150	\$6,296
CASES CLOSED	0	0	0	0	0
*** BLIND PENSION					
APPLICATIONS RECEIVED	0	0	0	0	1
APPLICATIONS APPROVED	0	0	0	0	1
APPLICATIONS REJECTED	0	0	0	0	0
APPLICATIONS PENDING	1	0	1	0	6
PERSONS	5	1	10	13	46
TOTAL PAYMENTS	\$2,875	\$575	\$5,750	\$7,475	\$26,450
CASES CLOSED	0	0	0	0	1

**TABLE 9
MEDICAID ELIGIBILITY BY REGION AND COUNTY FOR FEBRUARY 2008**

	NW SULLIVAN	NW WORTH	NE ADAIR	NE AUDRAIN	NE BOONE
*** MEDICAL ASSISTANCE					
APPLICATIONS RECEIVED	12	1	35	26	158
APPLICATIONS APPROVED	4	0	19	12	74
APPLICATIONS REJECTED	2	3	26	22	57
APPLICATIONS PENDING	30	2	84	62	385
SPENDDOWN PERSONS	30	8	146	121	376
NON-SPENDDOWN PERSONS	250	47	850	670	2,986
TWHA NON-PREMIUM PERSONS	0	0	0	0	7
TWHA PREMIUM PERSONS	2	0	0	2	27
CASES CLOSED	1	0	14	7	40
*** MACC					
APPLICATIONS RECEIVED	0	2	0	0	13
APPLICATIONS APPROVED	0	2	0	0	12
APPLICATIONS REJECTED	0	0	0	0	0
APPLICATIONS PENDING	0	0	0	0	1
PERSONS	0	0	27	15	48
CASES CLOSED	0	0	0	0	0
*** NURSING CARE					
APPLICATIONS RECEIVED	0	0	6	1	2
APPLICATIONS APPROVED	0	0	4	2	1
APPLICATIONS REJECTED	0	0	1	0	0
APPLICATIONS PENDING	0	0	12	0	3
PERSONS	19	4	34	49	127
RCF-II	1	4	30	43	97
RCF-I	18	0	4	4	23
SNF-ICF	0	0	0	2	7
TOTAL PAYMENTS	\$2,964	\$985	\$8,311	\$13,430	\$31,929
RCF-II	\$156	\$985	\$7,692	\$12,145	\$25,724
RCF-I	\$2,808	\$0	\$619	\$603	\$3,475
SNF/ICF	\$0	\$0	\$0	\$682	\$2,730
CASES CLOSED	0	0	2	2	2
*** SSI ONLY	0	0	6	2	4
*** SSI-SP					
PERSONS	0	0	1	2	1
TOTAL PAYMENTS	\$0	\$0	\$5	\$44	\$128
*** SP ONLY					
PERSONS	0	0	0	1	0
TOTAL PAYMENTS	\$0	\$0	\$0	\$42	\$0
*** QMB					
APPLICATIONS RECEIVED	2	0	5	3	15
APPLICATIONS APPROVED	0	0	3	0	10
APPLICATIONS REJECTED	0	0	6	2	8
APPLICATIONS PENDING	3	0	12	2	11
PERSONS	21	2	35	25	153
CASES CLOSED	0	0	0	1	1
*** SLMB					
APPLICATIONS RECEIVED	2	0	3	2	12
APPLICATIONS APPROVED	0	0	2	0	3
APPLICATIONS REJECTED	0	0	5	1	12
APPLICATIONS PENDING	3	0	9	2	9
PERSONS	40	10	43	30	199
CASES CLOSED	2	0	0	0	0
*** VENDOR CASES					
PERSONS	54	26	110	136	366
CASES CLOSED	1	0	5	5	9
*** PE FOR KIDS					
PERSONS	0	0	1	0	3

**TABLE 9
MEDICAID ELIGIBILITY BY REGION AND COUNTY FOR FEBRUARY 2008**

	NE CALLAWAY	NE CLARK	NE COLE	NE FRANKLIN	NE GASCONADE
*** MC+/MAF/TMA					
APPLICATIONS RECEIVED	97	9	118	172	17
APPLICATIONS APPROVED	64	6	80	110	13
APPLICATIONS REJECTED	29	1	36	58	8
APPLICATIONS PENDING	38	5	61	79	2
MC+					
NON-CHIP POVERTY CHILDREN	1,061	282	1,654	2,235	391
CHIP NON-PREMIUM CHILDREN	296	89	322	540	116
CHIP PREMIUM CHILDREN	147	60	143	307	56
MAF					
PARENTS/CARETAKERS	404	67	547	610	111
CHILDREN	1,025	176	1,694	1,736	304
TMA					
PARENTS/CARETAKERS	89	15	107	141	29
CHILDREN	146	20	272	311	57
TOTAL MC+/MAF/TMA					
FAMILIES	1,461	335	2,191	2,742	496
PARENTS/CARETAKERS	493	82	654	751	140
CHILDREN	2,675	627	4,085	5,129	924
CASES CLOSED	51	13	103	127	16
*** NEWBORNS	170	36	289	406	61
*** BCCT					
PERSONS	2	1	3	6	0
PRESUMPTIVE ELIGIBILITY PERSONS	0	0	0	1	0
*** MC+ FOR PREGNANT WOMEN					
APPLICATIONS RECEIVED	23	5	40	72	7
APPLICATIONS APPROVED	23	5	30	42	7
APPLICATIONS REJECTED	5	0	12	26	2
APPLICATIONS PENDING	7	0	9	22	2
MC+ FOR PREGNANT WOMEN	175	36	287	412	80
EXTENDED WOMEN'S HEALTH	147	29	219	335	42
*** REFUGEE					
APPLICATIONS RECEIVED	0	0	0	0	0
APPLICATIONS APPROVED	0	0	0	0	0
APPLICATIONS REJECTED	0	0	0	0	0
APPLICATIONS PENDING	0	0	0	0	0
CASES	0	0	0	0	0
PERSONS	0	0	0	0	0
TOTAL PAYMENTS	\$0	\$0	\$0	\$0	\$0
CASES CLOSED	0	0	0	0	0
*** SUPPLEMENTAL AID TO BLIND					
APPLICATIONS RECEIVED	0	0	0	0	0
APPLICATIONS APPROVED	0	0	0	0	0
APPLICATIONS REJECTED	0	0	0	1	0
APPLICATIONS PENDING	0	0	1	1	0
PERSONS	2	0	6	7	3
TOTAL PAYMENTS	\$1,000	\$0	\$2,190	\$3,144	\$1,538
CASES CLOSED	0	0	1	0	0
*** BLIND PENSION					
APPLICATIONS RECEIVED	0	0	1	0	1
APPLICATIONS APPROVED	0	0	1	1	0
APPLICATIONS REJECTED	0	0	0	0	0
APPLICATIONS PENDING	1	0	2	1	1
PERSONS	19	5	36	40	8
TOTAL PAYMENTS	\$10,925	\$2,841	\$20,666	\$23,000	\$4,600
CASES CLOSED	0	0	0	2	0

**TABLE 9
MEDICAID ELIGIBILITY BY REGION AND COUNTY FOR FEBRUARY 2008**

	NE CALLAWAY	NE CLARK	NE COLE	NE FRANKLIN	NE GASCONADE
*** MEDICAL ASSISTANCE					
APPLICATIONS RECEIVED	38	4	58	84	15
APPLICATIONS APPROVED	17	5	35	36	9
APPLICATIONS REJECTED	22	1	15	43	2
APPLICATIONS PENDING	95	15	183	179	25
SPENDDOWN PERSONS	109	24	204	277	46
NON-SPENDDOWN PERSONS	900	235	1,269	1,676	345
TWHA NON-PREMIUM PERSONS	0	0	3	4	0
TWHA PREMIUM PERSONS	2	0	23	8	0
CASES CLOSED	20	4	23	25	9
*** MACC					
APPLICATIONS RECEIVED	0	0	0	0	0
APPLICATIONS APPROVED	0	0	0	0	0
APPLICATIONS REJECTED	0	0	0	0	0
APPLICATIONS PENDING	0	0	0	0	0
PERSONS	17	0	13	4	0
CASES CLOSED	0	0	0	0	0
*** NURSING CARE					
APPLICATIONS RECEIVED	3	0	2	2	1
APPLICATIONS APPROVED	4	0	1	2	0
APPLICATIONS REJECTED	0	0	2	1	0
APPLICATIONS PENDING	3	0	1	2	1
PERSONS	77	1	89	111	18
RCF-II	71	1	70	84	8
RCF-I	6	0	19	25	9
SNF-ICF	0	0	0	2	1
TOTAL PAYMENTS	\$20,547	\$292	\$20,647	\$27,569	\$3,474
RCF-II	\$19,622	\$292	\$17,978	\$23,633	\$1,914
RCF-I	\$925	\$0	\$2,669	\$3,638	\$1,404
SNF/ICF	\$0	\$0	\$0	\$298	\$156
CASES CLOSED	3	0	1	2	0
*** SSI ONLY	0	1	0	1	2
*** SSI-SP					
PERSONS	1	0	1	0	0
TOTAL PAYMENTS	\$20	\$0	\$39	\$0	\$0
*** SP ONLY					
PERSONS	0	0	1	0	0
TOTAL PAYMENTS	\$0	\$0	\$10	\$0	\$0
*** QMB					
APPLICATIONS RECEIVED	11	0	11	9	4
APPLICATIONS APPROVED	3	0	6	5	1
APPLICATIONS REJECTED	3	0	3	5	0
APPLICATIONS PENDING	14	0	9	9	3
PERSONS	71	16	79	120	26
CASES CLOSED	0	0	1	1	0
*** SLMB					
APPLICATIONS RECEIVED	10	0	4	11	2
APPLICATIONS APPROVED	1	0	0	5	0
APPLICATIONS REJECTED	3	0	3	8	0
APPLICATIONS PENDING	13	0	5	8	2
PERSONS	108	21	101	232	49
CASES CLOSED	1	0	0	1	0
*** VENDOR CASES					
PERSONS	159	33	263	398	166
CASES CLOSED	5	2	9	9	3
*** PE FOR KIDS					
PERSONS	0	0	0	0	0

**TABLE 9
MEDICAID ELIGIBILITY BY REGION AND COUNTY FOR FEBRUARY 2008**

	NE HOWARD	NE KNOX	NE LEWIS	NE LINCOLN	NE MACON
*** MC+/MAF/TMA					
APPLICATIONS RECEIVED	15	10	24	85	24
APPLICATIONS APPROVED	14	7	13	71	20
APPLICATIONS REJECTED	5	2	4	25	8
APPLICATIONS PENDING	3	3	14	22	5
MC+					
NON-CHIP POVERTY CHILDREN	332	170	264	1,306	561
CHIP NON-PREMIUM CHILDREN	95	43	81	306	177
CHIP PREMIUM CHILDREN	75	30	53	188	70
MAF					
PARENTS/CARETAKERS	81	21	67	553	92
CHILDREN	248	73	197	1,491	301
TMA					
PARENTS/CARETAKERS	19	6	27	100	28
CHILDREN	34	10	39	196	45
TOTAL MC+/MAF/TMA					
FAMILIES	421	177	346	1,800	618
PARENTS/CARETAKERS	100	27	94	653	120
CHILDREN	784	326	634	3,487	1,154
CASES CLOSED	14	5	12	70	27
*** NEWBORNS	42	24	47	194	71
*** BCCT					
PERSONS	2	1	1	5	2
PRESUMPTIVE ELIGIBILITY PERSONS	0	0	0	0	0
*** MC+ FOR PREGNANT WOMEN					
APPLICATIONS RECEIVED	6	3	7	32	9
APPLICATIONS APPROVED	5	0	4	29	5
APPLICATIONS REJECTED	1	1	4	10	4
APPLICATIONS PENDING	1	1	1	4	2
MC+ FOR PREGNANT WOMEN	39	18	36	225	68
EXTENDED WOMEN'S HEALTH	38	15	37	148	53
*** REFUGEE					
APPLICATIONS RECEIVED	0	0	0	0	0
APPLICATIONS APPROVED	0	0	0	0	0
APPLICATIONS REJECTED	0	0	0	0	0
APPLICATIONS PENDING	0	0	0	0	0
CASES	0	0	0	0	0
PERSONS	0	0	0	0	0
TOTAL PAYMENTS	\$0	\$0	\$0	\$0	\$0
CASES CLOSED	0	0	0	0	0
*** SUPPLEMENTAL AID TO BLIND					
APPLICATIONS RECEIVED	0	0	0	0	0
APPLICATIONS APPROVED	0	0	0	0	0
APPLICATIONS REJECTED	0	0	0	1	2
APPLICATIONS PENDING	0	0	0	1	2
PERSONS	1	0	2	2	3
TOTAL PAYMENTS	\$159	\$0	\$868	\$1,150	\$970
CASES CLOSED	0	0	0	0	1
*** BLIND PENSION					
APPLICATIONS RECEIVED	0	0	0	0	1
APPLICATIONS APPROVED	0	0	0	0	1
APPLICATIONS REJECTED	0	0	0	1	2
APPLICATIONS PENDING	0	0	0	1	2
PERSONS	4	2	2	18	11
TOTAL PAYMENTS	\$2,300	\$1,150	\$1,150	\$10,350	\$6,325
CASES CLOSED	0	0	0	0	0

**TABLE 9
MEDICAID ELIGIBILITY BY REGION AND COUNTY FOR FEBRUARY 2008**

	NE HOWARD	NE KNOX	NE LEWIS	NE LINCOLN	NE MACON
*** MEDICAL ASSISTANCE					
APPLICATIONS RECEIVED	10	4	12	46	24
APPLICATIONS APPROVED	9	2	3	24	10
APPLICATIONS REJECTED	6	3	6	14	4
APPLICATIONS PENDING	16	7	17	75	30
SPENDDOWN PERSONS	52	14	25	151	86
NON-SPENDDOWN PERSONS	290	165	260	967	433
TWHA NON-PREMIUM PERSONS	0	0	1	1	3
TWHA PREMIUM PERSONS	0	0	0	2	4
CASES CLOSED	3	1	4	13	9
*** MACC					
APPLICATIONS RECEIVED	0	0	0	0	1
APPLICATIONS APPROVED	0	0	0	0	2
APPLICATIONS REJECTED	0	0	0	0	0
APPLICATIONS PENDING	0	0	0	0	0
PERSONS	0	0	0	34	1
CASES CLOSED	0	0	0	0	0
*** NURSING CARE					
APPLICATIONS RECEIVED	1	0	0	4	1
APPLICATIONS APPROVED	1	0	0	2	0
APPLICATIONS REJECTED	0	0	0	0	0
APPLICATIONS PENDING	1	0	0	2	1
PERSONS	48	27	3	140	14
RCF-II	44	26	3	88	9
RCF-I	4	1	0	52	5
SNF-ICF	0	0	0	0	0
TOTAL PAYMENTS	\$12,926	\$7,120	\$876	\$30,622	\$3,231
RCF-II	\$12,302	\$6,964	\$876	\$22,747	\$2,451
RCF-I	\$624	\$156	\$0	\$7,875	\$780
SNF/ICF	\$0	\$0	\$0	\$0	\$0
CASES CLOSED	1	0	0	4	0
*** SSI ONLY	3	2	2	1	0
*** SSI-SP					
PERSONS	1	0	0	0	0
TOTAL PAYMENTS	\$60	\$0	\$0	\$0	\$0
*** SP ONLY					
PERSONS	0	1	0	0	0
TOTAL PAYMENTS	\$0	\$54	\$0	\$0	\$0
*** QMB					
APPLICATIONS RECEIVED	2	2	3	12	5
APPLICATIONS APPROVED	1	0	0	6	2
APPLICATIONS REJECTED	1	0	1	5	3
APPLICATIONS PENDING	0	3	3	4	2
PERSONS	22	12	18	59	40
CASES CLOSED	0	0	0	1	0
*** SLMB					
APPLICATIONS RECEIVED	0	1	0	6	2
APPLICATIONS APPROVED	0	0	0	4	1
APPLICATIONS REJECTED	0	0	0	1	2
APPLICATIONS PENDING	0	2	0	2	0
PERSONS	27	12	29	105	38
CASES CLOSED	0	0	1	3	0
*** VENDOR CASES					
PERSONS	53	24	94	196	148
CASES CLOSED	1	1	4	10	4
*** PE FOR KIDS					
PERSONS	0	0	0	0	0

**TABLE 9
MEDICAID ELIGIBILITY BY REGION AND COUNTY FOR FEBRUARY 2008**

	NE MARION	NE MONROE	NE MONTGOMERY	NE OSAGE	NE PIKE
*** MC+/MAF/TMA					
APPLICATIONS RECEIVED	92	20	22	6	29
APPLICATIONS APPROVED	62	17	14	5	19
APPLICATIONS REJECTED	37	4	3	4	6
APPLICATIONS PENDING	29	4	7	3	13
MC+					
NON-CHIP POVERTY CHILDREN	1,239	274	427	270	511
CHIP NON-PREMIUM CHILDREN	272	58	107	64	128
CHIP PREMIUM CHILDREN	109	37	77	29	116
MAF					
PARENTS/CARETAKERS	329	48	129	69	140
CHILDREN	1,017	175	343	181	417
TMA					
PARENTS/CARETAKERS	94	8	26	7	57
CHILDREN	135	20	46	25	107
TOTAL MC+/MAF/TMA					
FAMILIES	1,495	291	540	304	669
PARENTS/CARETAKERS	423	56	155	76	197
CHILDREN	2,772	564	1,000	569	1,279
CASES CLOSED	75	7	21	8	28
*** NEWBORNS	208	32	60	45	62
*** BCCT					
PERSONS	3	1	1	0	4
PRESUMPTIVE ELIGIBILITY PERSONS	1	0	1	0	0
*** MC+ FOR PREGNANT WOMEN					
APPLICATIONS RECEIVED	31	5	8	2	15
APPLICATIONS APPROVED	22	1	7	2	13
APPLICATIONS REJECTED	14	2	1	0	3
APPLICATIONS PENDING	6	2	1	0	3
MC+ FOR PREGNANT WOMEN	199	37	50	32	87
EXTENDED WOMEN'S HEALTH	160	29	50	38	39
*** REFUGEE					
APPLICATIONS RECEIVED	0	0	0	0	0
APPLICATIONS APPROVED	0	0	0	0	0
APPLICATIONS REJECTED	0	0	0	0	0
APPLICATIONS PENDING	0	0	0	0	0
CASES	0	0	0	0	0
PERSONS	0	0	0	0	0
TOTAL PAYMENTS	\$0	\$0	\$0	\$0	\$0
CASES CLOSED	0	0	0	0	0
*** SUPPLEMENTAL AID TO BLIND					
APPLICATIONS RECEIVED	1	0	0	1	0
APPLICATIONS APPROVED	0	0	0	0	0
APPLICATIONS REJECTED	1	0	0	0	1
APPLICATIONS PENDING	0	0	0	2	0
PERSONS	4	2	2	0	2
TOTAL PAYMENTS	\$1,820	\$1,150	\$1,044	\$0	\$874
CASES CLOSED	0	0	0	0	0
*** BLIND PENSION					
APPLICATIONS RECEIVED	1	0	0	1	0
APPLICATIONS APPROVED	1	0	0	0	0
APPLICATIONS REJECTED	1	0	0	0	1
APPLICATIONS PENDING	0	0	1	2	0
PERSONS	16	3	7	3	9
TOTAL PAYMENTS	\$9,200	\$1,725	\$4,025	\$1,725	\$5,175
CASES CLOSED	1	0	0	0	0

**TABLE 9
MEDICAID ELIGIBILITY BY REGION AND COUNTY FOR FEBRUARY 2008**

	NE MARION	NE MONROE	NE MONTGOMERY	NE OSAGE	NE PIKE
*** MEDICAL ASSISTANCE					
APPLICATIONS RECEIVED	45	11	11	5	29
APPLICATIONS APPROVED	23	4	7	7	16
APPLICATIONS REJECTED	13	1	7	5	10
APPLICATIONS PENDING	82	17	30	12	54
SPENDDOWN PERSONS	190	46	55	42	112
NON-SPENDDOWN PERSONS	1,154	250	349	232	508
TWHA NON-PREMIUM PERSONS	2	0	0	0	0
TWHA PREMIUM PERSONS	6	4	1	0	0
CASES CLOSED	13	4	5	0	11
*** MACC					
APPLICATIONS RECEIVED	0	0	0	0	0
APPLICATIONS APPROVED	0	0	0	0	0
APPLICATIONS REJECTED	0	0	0	0	0
APPLICATIONS PENDING	0	0	0	0	0
PERSONS	0	1	1	0	0
CASES CLOSED	0	0	0	0	0
*** NURSING CARE					
APPLICATIONS RECEIVED	3	0	1	1	1
APPLICATIONS APPROVED	1	0	1	0	1
APPLICATIONS REJECTED	0	0	0	0	0
APPLICATIONS PENDING	4	0	0	3	0
PERSONS	127	19	10	22	27
RCF-II	70	8	7	14	27
RCF-I	57	5	3	8	0
SNF-ICF	0	6	0	0	0
TOTAL PAYMENTS	\$28,330	\$5,386	\$1,570	\$4,992	\$7,715
RCF-II	\$19,678	\$2,330	\$1,102	\$3,744	\$7,715
RCF-I	\$8,652	\$780	\$468	\$1,248	\$0
SNF/ICF	\$0	\$2,276	\$0	\$0	\$0
CASES CLOSED	1	0	0	0	0
*** SSI ONLY	7	0	1	0	3
*** SSI-SP					
PERSONS	3	0	0	0	1
TOTAL PAYMENTS	\$133	\$0	\$0	\$0	\$33
*** SP ONLY					
PERSONS	1	0	1	0	0
TOTAL PAYMENTS	\$67	\$0	\$18	\$0	\$0
*** QMB					
APPLICATIONS RECEIVED	4	5	6	0	3
APPLICATIONS APPROVED	3	2	4	0	4
APPLICATIONS REJECTED	2	0	1	0	3
APPLICATIONS PENDING	2	4	2	0	3
PERSONS	48	16	40	13	28
CASES CLOSED	1	0	0	0	3
*** SLMB					
APPLICATIONS RECEIVED	3	5	3	0	2
APPLICATIONS APPROVED	3	0	0	0	0
APPLICATIONS REJECTED	2	2	1	0	3
APPLICATIONS PENDING	2	3	2	0	2
PERSONS	75	25	39	19	40
CASES CLOSED	1	0	0	0	0
*** VENDOR CASES					
PERSONS	311	37	157	76	94
CASES CLOSED	7	0	6	2	4
*** PE FOR KIDS					
PERSONS	0	0	1	0	0

**TABLE 9
MEDICAID ELIGIBILITY BY REGION AND COUNTY FOR FEBRUARY 2008**

	NE RALLS	NE RANDOLPH	NE SCHUYLER	NE SCOTLAND	NE SHELBY
*** MC+/MAF/TMA					
APPLICATIONS RECEIVED	11	56	7	4	16
APPLICATIONS APPROVED	11	48	14	4	12
APPLICATIONS REJECTED	3	11	4	0	3
APPLICATIONS PENDING	3	17	1	1	6
MC+					
NON-CHIP POVERTY CHILDREN	268	953	164	157	226
CHIP NON-PREMIUM CHILDREN	46	243	59	42	64
CHIP PREMIUM CHILDREN	48	105	43	64	37
MAF					
PARENTS/CARETAKERS	53	290	47	16	32
CHILDREN	158	817	106	55	130
TMA					
PARENTS/CARETAKERS	23	62	12	2	21
CHILDREN	31	127	21	6	46
TOTAL MC+/MAF/TMA					
FAMILIES	321	1,213	206	170	266
PARENTS/CARETAKERS	76	352	59	18	53
CHILDREN	551	2,245	393	324	503
CASES CLOSED	11	53	8	8	12
*** NEWBORNS	48	151	23	20	32
*** BCCT					
PERSONS	2	0	1	0	3
PRESUMPTIVE ELIGIBILITY PERSONS	0	0	0	0	0
*** MC+ FOR PREGNANT WOMEN					
APPLICATIONS RECEIVED	5	34	3	2	6
APPLICATIONS APPROVED	3	24	3	0	4
APPLICATIONS REJECTED	1	7	1	2	2
APPLICATIONS PENDING	0	8	1	0	2
MC+ FOR PREGNANT WOMEN	46	166	21	19	40
EXTENDED WOMEN'S HEALTH	34	143	18	14	26
*** REFUGEE					
APPLICATIONS RECEIVED	0	0	0	0	0
APPLICATIONS APPROVED	0	0	0	0	0
APPLICATIONS REJECTED	0	0	0	0	0
APPLICATIONS PENDING	0	0	0	0	0
CASES	0	0	0	0	0
PERSONS	0	0	0	0	0
TOTAL PAYMENTS	\$0	\$0	\$0	\$0	\$0
CASES CLOSED	0	0	0	0	0
*** SUPPLEMENTAL AID TO BLIND					
APPLICATIONS RECEIVED	1	0	0	1	0
APPLICATIONS APPROVED	0	0	0	0	0
APPLICATIONS REJECTED	0	1	0	0	1
APPLICATIONS PENDING	1	0	0	1	0
PERSONS	1	6	0	0	0
TOTAL PAYMENTS	\$508	\$2,863	\$0	\$0	\$0
CASES CLOSED	0	0	0	0	0
*** BLIND PENSION					
APPLICATIONS RECEIVED	1	0	0	1	0
APPLICATIONS APPROVED	0	1	0	0	0
APPLICATIONS REJECTED	0	0	0	0	1
APPLICATIONS PENDING	1	0	0	1	0
PERSONS	3	13	0	2	1
TOTAL PAYMENTS	\$1,725	\$7,475	\$0	\$1,150	\$575
CASES CLOSED	0	0	0	0	0

**TABLE 9
MEDICAID ELIGIBILITY BY REGION AND COUNTY FOR FEBRUARY 2008**

	NE RALLS	NE RANDOLPH	NE SCHUYLER	NE SCOTLAND	NE SHELBY
*** MEDICAL ASSISTANCE					
APPLICATIONS RECEIVED	6	34	4	5	4
APPLICATIONS APPROVED	6	18	1	3	4
APPLICATIONS REJECTED	0	15	2	6	5
APPLICATIONS PENDING	15	70	9	4	5
SPENDDOWN PERSONS	55	141	32	15	24
NON-SPENDDOWN PERSONS	241	954	176	146	212
TWHA NON-PREMIUM PERSONS	2	0	0	0	0
TWHA PREMIUM PERSONS	2	0	0	1	0
CASES CLOSED	4	9	2	3	3
*** MACC					
APPLICATIONS RECEIVED	0	0	0	0	1
APPLICATIONS APPROVED	0	0	0	0	1
APPLICATIONS REJECTED	0	0	0	0	0
APPLICATIONS PENDING	0	0	0	0	0
PERSONS	1	5	0	0	0
CASES CLOSED	0	0	0	0	0
*** NURSING CARE					
APPLICATIONS RECEIVED	0	4	0	0	0
APPLICATIONS APPROVED	0	1	0	0	0
APPLICATIONS REJECTED	0	1	0	0	0
APPLICATIONS PENDING	0	3	0	0	1
PERSONS	11	48	0	0	10
RCF-II	10	37	0	0	0
RCF-I	1	10	0	0	10
SNF-ICF	0	1	0	0	0
TOTAL PAYMENTS	\$2,665	\$12,380	\$0	\$0	\$1,429
RCF-II	\$2,509	\$10,430	\$0	\$0	\$0
RCF-I	\$156	\$1,560	\$0	\$0	\$1,429
SNF/ICF	\$0	\$390	\$0	\$0	\$0
CASES CLOSED	0	1	0	0	0
*** SSI ONLY	0	1	0	0	1
*** SSI-SP					
PERSONS	1	1	0	0	0
TOTAL PAYMENTS	\$51	\$11	\$0	\$0	\$0
*** SP ONLY					
PERSONS	0	0	0	0	0
TOTAL PAYMENTS	\$0	\$0	\$0	\$0	\$0
*** QMB					
APPLICATIONS RECEIVED	1	3	1	3	1
APPLICATIONS APPROVED	1	3	1	2	0
APPLICATIONS REJECTED	0	4	0	2	1
APPLICATIONS PENDING	0	6	0	0	1
PERSONS	6	59	5	11	11
CASES CLOSED	1	0	0	0	0
*** SLMB					
APPLICATIONS RECEIVED	0	2	3	2	1
APPLICATIONS APPROVED	0	1	0	2	0
APPLICATIONS REJECTED	0	2	1	0	1
APPLICATIONS PENDING	0	3	3	0	1
PERSONS	21	74	10	14	15
CASES CLOSED	0	0	0	0	0
*** VENDOR CASES					
PERSONS	29	208	24	40	60
CASES CLOSED	0	2	0	3	1
*** PE FOR KIDS					
PERSONS	0	0	0	0	0

**TABLE 9
MEDICAID ELIGIBILITY BY REGION AND COUNTY FOR FEBRUARY 2008**

	NE WARREN	SE BOLLINGER	SE BUTLER	SE CAPE GIRARDEAU	SE CARTER
*** MC+/MAF/TMA					
APPLICATIONS RECEIVED	47	15	135	134	20
APPLICATIONS APPROVED	44	15	108	90	11
APPLICATIONS REJECTED	16	8	26	33	2
APPLICATIONS PENDING	12	8	33	62	10
MC+					
NON-CHIP POVERTY CHILDREN	852	516	2,031	2,187	384
CHIP NON-PREMIUM CHILDREN	172	138	472	471	96
CHIP PREMIUM CHILDREN	92	79	223	176	46
MAF					
PARENTS/CARETAKERS	327	137	772	558	108
CHILDREN	809	389	2,011	1,784	260
TMA					
PARENTS/CARETAKERS	79	40	158	159	19
CHILDREN	172	78	271	290	37
TOTAL MC+/MAF/TMA					
FAMILIES	1,110	621	2,801	2,709	451
PARENTS/CARETAKERS	406	177	930	717	127
CHILDREN	2,097	1,200	5,008	4,908	823
CASES CLOSED	48	20	104	130	11
*** NEWBORNS	105	73	210	310	58
*** BCCT					
PERSONS	8	1	17	9	7
PRESUMPTIVE ELIGIBILITY PERSONS	0	0	0	0	0
*** MC+ FOR PREGNANT WOMEN					
APPLICATIONS RECEIVED	16	11	47	72	8
APPLICATIONS APPROVED	16	8	41	34	8
APPLICATIONS REJECTED	3	2	9	19	0
APPLICATIONS PENDING	3	3	11	29	1
MC+ FOR PREGNANT WOMEN	123	78	305	358	47
EXTENDED WOMEN'S HEALTH	101	52	162	252	28
*** REFUGEE					
APPLICATIONS RECEIVED	0	0	1	0	0
APPLICATIONS APPROVED	0	0	1	0	0
APPLICATIONS REJECTED	0	0	0	0	0
APPLICATIONS PENDING	0	0	0	0	0
CASES	0	0	1	0	0
PERSONS	0	0	1	0	0
TOTAL PAYMENTS	\$0	\$0	\$136	\$0	\$0
CASES CLOSED	0	0	0	0	0
*** SUPPLEMENTAL AID TO BLIND					
APPLICATIONS RECEIVED	1	0	1	0	0
APPLICATIONS APPROVED	0	0	0	0	0
APPLICATIONS REJECTED	0	0	2	1	0
APPLICATIONS PENDING	4	0	2	1	0
PERSONS	5	0	4	9	2
TOTAL PAYMENTS	\$2,101	\$0	\$1,898	\$4,356	\$1,150
CASES CLOSED	0	0	0	0	0
*** BLIND PENSION					
APPLICATIONS RECEIVED	1	0	2	1	0
APPLICATIONS APPROVED	0	0	0	0	0
APPLICATIONS REJECTED	0	0	1	1	0
APPLICATIONS PENDING	4	0	2	1	0
PERSONS	13	2	28	24	2
TOTAL PAYMENTS	\$7,475	\$1,150	\$16,100	\$13,800	\$1,150
CASES CLOSED	0	0	0	0	0

**TABLE 9
MEDICAID ELIGIBILITY BY REGION AND COUNTY FOR FEBRUARY 2008**

	NE WARREN	SE BOLLINGER	SE BUTLER	SE CAPE GIRARDEAU	SE CARTER
*** MEDICAL ASSISTANCE					
APPLICATIONS RECEIVED	25	9	84	70	13
APPLICATIONS APPROVED	12	3	36	29	8
APPLICATIONS REJECTED	11	2	43	35	3
APPLICATIONS PENDING	48	40	171	183	31
SPENDDOWN PERSONS	107	92	364	223	69
NON-SPENDDOWN PERSONS	494	629	2,722	1,780	511
TWHA NON-PREMIUM PERSONS	0	2	1	0	1
TWHA PREMIUM PERSONS	4	0	3	6	0
CASES CLOSED	13	5	32	31	10
*** MACC					
APPLICATIONS RECEIVED	6	0	18	0	0
APPLICATIONS APPROVED	6	0	14	0	0
APPLICATIONS REJECTED	0	0	2	0	0
APPLICATIONS PENDING	0	0	1	0	0
PERSONS	0	0	82	32	0
CASES CLOSED	0	0	0	0	0
*** NURSING CARE					
APPLICATIONS RECEIVED	0	2	3	9	1
APPLICATIONS APPROVED	0	0	5	0	2
APPLICATIONS REJECTED	0	0	2	0	0
APPLICATIONS PENDING	0	2	1	11	1
PERSONS	7	62	177	206	31
RCF-II	1	32	113	180	18
RCF-I	6	30	64	26	13
SNF-ICF	0	0	0	0	0
TOTAL PAYMENTS	\$1,228	\$12,536	\$41,767	\$54,330	\$6,681
RCF-II	\$292	\$8,227	\$32,113	\$50,395	\$4,653
RCF-I	\$936	\$4,309	\$9,654	\$3,935	\$2,028
SNF/ICF	\$0	\$0	\$0	\$0	\$0
CASES CLOSED	0	2	4	0	2
*** SSI ONLY	0	4	0	0	2
*** SSI-SP					
PERSONS	4	0	7	0	0
TOTAL PAYMENTS	\$236	\$0	\$204	\$0	\$0
*** SP ONLY					
PERSONS	0	0	1	0	1
TOTAL PAYMENTS	\$0	\$0	\$116	\$0	\$59
*** QMB					
APPLICATIONS RECEIVED	9	1	14	12	1
APPLICATIONS APPROVED	2	1	10	2	1
APPLICATIONS REJECTED	9	1	5	3	2
APPLICATIONS PENDING	3	1	6	15	1
PERSONS	51	29	134	129	24
CASES CLOSED	0	0	2	0	1
*** SLMB					
APPLICATIONS RECEIVED	9	0	8	8	3
APPLICATIONS APPROVED	4	1	6	4	2
APPLICATIONS REJECTED	6	0	1	2	2
APPLICATIONS PENDING	2	2	3	13	1
PERSONS	73	58	213	205	29
CASES CLOSED	2	0	1	3	0
*** VENDOR CASES					
PERSONS	54	63	348	433	24
CASES CLOSED	0	1	6	12	1
*** PE FOR KIDS					
PERSONS	0	0	0	0	0

**TABLE 9
MEDICAID ELIGIBILITY BY REGION AND COUNTY FOR FEBRUARY 2008**

	SE CRAWFORD	SE DENT	SE DUNKLIN	SE HOWELL	SE IRON
*** MC+/MAF/TMA					
APPLICATIONS RECEIVED	65	27	133	120	27
APPLICATIONS APPROVED	53	19	113	79	17
APPLICATIONS REJECTED	16	4	22	38	8
APPLICATIONS PENDING	19	7	41	53	9
MC+					
NON-CHIP POVERTY CHILDREN	1,033	699	1,770	1,918	503
CHIP NON-PREMIUM CHILDREN	213	179	393	439	124
CHIP PREMIUM CHILDREN	145	117	192	212	58
MAF					
PARENTS/CARETAKERS	344	233	839	532	160
CHILDREN	963	638	2,460	1,512	398
TMA					
PARENTS/CARETAKERS	87	30	159	113	29
CHILDREN	173	67	285	255	41
TOTAL MC+/MAF/TMA					
FAMILIES	1,310	878	2,689	2,301	602
PARENTS/CARETAKERS	431	263	998	645	189
CHILDREN	2,527	1,700	5,100	4,336	1,124
CASES CLOSED	51	31	104	76	20
*** NEWBORNS	115	85	146	262	58
*** BCCT					
PERSONS	1	2	6	11	2
PRESUMPTIVE ELIGIBILITY PERSONS	0	0	1	0	0
*** MC+ FOR PREGNANT WOMEN					
APPLICATIONS RECEIVED	19	11	40	47	14
APPLICATIONS APPROVED	15	15	30	38	8
APPLICATIONS REJECTED	5	1	18	8	3
APPLICATIONS PENDING	5	0	6	12	5
MC+ FOR PREGNANT WOMEN	159	99	250	307	76
EXTENDED WOMEN'S HEALTH	103	74	113	193	51
*** REFUGEE					
APPLICATIONS RECEIVED	0	0	0	0	0
APPLICATIONS APPROVED	0	0	0	0	0
APPLICATIONS REJECTED	0	0	0	0	0
APPLICATIONS PENDING	0	0	0	0	0
CASES	0	0	0	0	0
PERSONS	0	0	0	0	0
TOTAL PAYMENTS	\$0	\$0	\$0	\$0	\$0
CASES CLOSED	0	0	0	0	0
*** SUPPLEMENTAL AID TO BLIND					
APPLICATIONS RECEIVED	0	0	0	0	0
APPLICATIONS APPROVED	0	0	0	0	0
APPLICATIONS REJECTED	0	0	0	0	0
APPLICATIONS PENDING	0	0	2	1	2
PERSONS	3	4	15	6	1
TOTAL PAYMENTS	\$1,363	\$2,102	\$6,060	\$2,807	\$462
CASES CLOSED	0	0	0	1	0
*** BLIND PENSION					
APPLICATIONS RECEIVED	0	0	0	0	0
APPLICATIONS APPROVED	0	0	0	0	0
APPLICATIONS REJECTED	0	0	0	0	0
APPLICATIONS PENDING	0	0	3	0	1
PERSONS	8	10	23	27	9
TOTAL PAYMENTS	\$4,600	\$5,750	\$13,225	\$15,525	\$5,175
CASES CLOSED	0	0	1	0	0

**TABLE 9
MEDICAID ELIGIBILITY BY REGION AND COUNTY FOR FEBRUARY 2008**

	SE CRAWFORD	SE DENT	SE DUNKLIN	SE HOWELL	SE IRON
*** MEDICAL ASSISTANCE					
APPLICATIONS RECEIVED	29	19	87	89	17
APPLICATIONS APPROVED	21	17	53	39	12
APPLICATIONS REJECTED	12	14	30	35	12
APPLICATIONS PENDING	81	45	119	165	28
SPENDDOWN PERSONS	153	121	347	263	125
NON-SPENDDOWN PERSONS	986	827	2,955	1,941	621
TWHA NON-PREMIUM PERSONS	0	1	3	0	0
TWHA PREMIUM PERSONS	0	5	1	2	0
CASES CLOSED	13	8	36	21	13
*** MACC					
APPLICATIONS RECEIVED	0	0	0	0	0
APPLICATIONS APPROVED	0	0	0	0	0
APPLICATIONS REJECTED	0	0	0	0	0
APPLICATIONS PENDING	0	0	0	0	0
PERSONS	0	0	9	5	10
CASES CLOSED	0	0	0	0	0
*** NURSING CARE					
APPLICATIONS RECEIVED	0	0	2	0	1
APPLICATIONS APPROVED	2	0	1	1	2
APPLICATIONS REJECTED	1	0	0	0	0
APPLICATIONS PENDING	2	0	2	2	1
PERSONS	107	21	110	94	105
RCF-II	44	11	104	91	23
RCF-I	63	10	6	3	57
SNF-ICF	0	0	0	0	25
TOTAL PAYMENTS	\$21,817	\$4,772	\$29,598	\$26,580	\$25,167
RCF-II	\$12,493	\$3,212	\$28,814	\$26,205	\$6,711
RCF-I	\$9,324	\$1,560	\$784	\$375	\$8,706
SNF/ICF	\$0	\$0	\$0	\$0	\$9,750
CASES CLOSED	1	0	0	1	1
*** SSI ONLY	7	1	15	4	5
*** SSI-SP					
PERSONS	2	0	4	3	2
TOTAL PAYMENTS	\$67	\$0	\$127	\$215	\$119
*** SP ONLY					
PERSONS	0	1	0	1	0
TOTAL PAYMENTS	\$0	\$34	\$0	\$541	\$0
*** QMB					
APPLICATIONS RECEIVED	8	0	12	23	4
APPLICATIONS APPROVED	4	1	6	6	5
APPLICATIONS REJECTED	3	0	3	7	0
APPLICATIONS PENDING	8	1	5	31	3
PERSONS	51	40	139	151	29
CASES CLOSED	1	0	1	1	0
*** SLMB					
APPLICATIONS RECEIVED	6	0	6	16	3
APPLICATIONS APPROVED	2	0	2	2	0
APPLICATIONS REJECTED	3	1	4	7	3
APPLICATIONS PENDING	6	1	0	23	3
PERSONS	92	56	232	275	61
CASES CLOSED	0	0	5	1	0
*** VENDOR CASES					
PERSONS	157	77	367	302	94
CASES CLOSED	1	3	8	4	1
*** PE FOR KIDS					
PERSONS	0	0	0	0	0

**TABLE 9
MEDICAID ELIGIBILITY BY REGION AND COUNTY FOR FEBRUARY 2008**

	SE MADISON	SE MARIES	SE MISSISSIPPI	SE NEW MADRID	SE OREGON
*** MC+/MAF/TMA					
APPLICATIONS RECEIVED	33	20	34	57	26
APPLICATIONS APPROVED	22	18	24	45	25
APPLICATIONS REJECTED	9	3	8	14	8
APPLICATIONS PENDING	5	3	13	20	9
MC+					
NON-CHIP POVERTY CHILDREN	599	264	815	923	544
CHIP NON-PREMIUM CHILDREN	136	67	160	214	157
CHIP PREMIUM CHILDREN	84	37	102	103	77
MAF					
PARENTS/CARETAKERS	155	99	265	376	135
CHILDREN	380	271	776	1,068	414
TMA					
PARENTS/CARETAKERS	45	22	85	65	38
CHILDREN	62	38	156	134	61
TOTAL MC+/MAF/TMA					
FAMILIES	681	364	1,094	1,344	661
PARENTS/CARETAKERS	200	121	350	441	173
CHILDREN	1,261	677	2,009	2,442	1,253
CASES CLOSED	24	20	39	35	22
*** NEWBORNS	68	39	70	89	39
*** BCCT					
PERSONS	2	0	3	5	6
PRESUMPTIVE ELIGIBILITY PERSONS	0	0	0	0	0
*** MC+ FOR PREGNANT WOMEN					
APPLICATIONS RECEIVED	8	6	11	13	11
APPLICATIONS APPROVED	7	4	10	9	3
APPLICATIONS REJECTED	3	3	4	4	4
APPLICATIONS PENDING	0	0	1	4	5
MC+ FOR PREGNANT WOMEN	93	43	107	108	61
EXTENDED WOMEN'S HEALTH	62	25	62	73	38
*** REFUGEE					
APPLICATIONS RECEIVED	0	0	0	0	0
APPLICATIONS APPROVED	0	0	0	0	0
APPLICATIONS REJECTED	0	0	0	0	0
APPLICATIONS PENDING	0	0	0	0	0
CASES	0	0	0	0	0
PERSONS	0	0	0	0	0
TOTAL PAYMENTS	\$0	\$0	\$0	\$0	\$0
CASES CLOSED	0	0	0	0	0
*** SUPPLEMENTAL AID TO BLIND					
APPLICATIONS RECEIVED	1	0	1	0	0
APPLICATIONS APPROVED	0	0	1	0	0
APPLICATIONS REJECTED	0	1	0	0	0
APPLICATIONS PENDING	1	0	1	0	0
PERSONS	3	1	7	6	1
TOTAL PAYMENTS	\$1,542	\$421	\$2,911	\$2,877	\$514
CASES CLOSED	1	0	0	0	0
*** BLIND PENSION					
APPLICATIONS RECEIVED	1	0	0	0	0
APPLICATIONS APPROVED	0	0	0	0	0
APPLICATIONS REJECTED	0	1	2	0	0
APPLICATIONS PENDING	1	0	1	0	0
PERSONS	13	4	14	19	4
TOTAL PAYMENTS	\$7,475	\$2,266	\$8,050	\$10,925	\$2,300
CASES CLOSED	0	0	0	0	0

**TABLE 9
MEDICAID ELIGIBILITY BY REGION AND COUNTY FOR FEBRUARY 2008**

	SE MADISON	SE MARIES	SE MISSISSIPPI	SE NEW MADRID	SE OREGON
*** MEDICAL ASSISTANCE					
APPLICATIONS RECEIVED	26	8	39	31	27
APPLICATIONS APPROVED	15	6	29	11	12
APPLICATIONS REJECTED	7	6	11	22	15
APPLICATIONS PENDING	27	17	60	80	35
SPENDDOWN PERSONS	113	33	159	179	67
NON-SPENDDOWN PERSONS	591	281	1,056	1,397	820
TWHA NON-PREMIUM PERSONS	0	1	1	0	0
TWHA PREMIUM PERSONS	2	0	0	0	0
CASES CLOSED	11	4	13	16	4
*** MACC					
APPLICATIONS RECEIVED	0	0	0	0	0
APPLICATIONS APPROVED	0	0	0	0	0
APPLICATIONS REJECTED	0	0	0	0	0
APPLICATIONS PENDING	0	0	0	0	0
PERSONS	3	0	1	28	0
CASES CLOSED	0	0	0	0	0
*** NURSING CARE					
APPLICATIONS RECEIVED	1	1	0	0	2
APPLICATIONS APPROVED	1	1	0	0	0
APPLICATIONS REJECTED	1	0	0	0	1
APPLICATIONS PENDING	1	0	0	0	2
PERSONS	27	11	1	11	18
RCF-II	24	4	1	7	18
RCF-I	2	7	0	2	0
SNF-ICF	1	0	0	2	0
TOTAL PAYMENTS	\$7,471	\$2,260	\$292	\$3,062	\$5,247
RCF-II	\$6,867	\$1,168	\$292	\$2,044	\$5,247
RCF-I	\$312	\$1,092	\$0	\$312	\$0
SNF/ICF	\$292	\$0	\$0	\$706	\$0
CASES CLOSED	1	0	0	0	0
*** SSI ONLY	1	2	5	9	6
*** SSI-SP					
PERSONS	0	1	0	6	1
TOTAL PAYMENTS	\$0	\$37	\$0	\$141	\$45
*** SP ONLY					
PERSONS	0	0	0	0	0
TOTAL PAYMENTS	\$0	\$0	\$0	\$0	\$0
*** QMB					
APPLICATIONS RECEIVED	6	1	7	9	7
APPLICATIONS APPROVED	4	0	8	8	2
APPLICATIONS REJECTED	1	1	4	3	6
APPLICATIONS PENDING	2	0	3	5	1
PERSONS	30	27	41	68	39
CASES CLOSED	1	0	1	0	0
*** SLMB					
APPLICATIONS RECEIVED	8	2	5	5	7
APPLICATIONS APPROVED	4	0	1	2	3
APPLICATIONS REJECTED	4	1	7	5	5
APPLICATIONS PENDING	2	1	2	4	1
PERSONS	67	26	53	92	68
CASES CLOSED	0	2	0	0	0
*** VENDOR CASES					
PERSONS	109	44	113	237	69
CASES CLOSED	4	1	7	2	1
*** PE FOR KIDS					
PERSONS	0	0	0	0	0

**TABLE 9
MEDICAID ELIGIBILITY BY REGION AND COUNTY FOR FEBRUARY 2008**

	SE PEMISCOT	SE PERRY	SE PHELPS	SE PULASKI	SE REYNOLDS
*** MC+/MAF/TMA					
APPLICATIONS RECEIVED	81	24	111	92	7
APPLICATIONS APPROVED	69	19	74	57	6
APPLICATIONS REJECTED	16	4	24	34	3
APPLICATIONS PENDING	22	7	50	47	5
MC+					
NON-CHIP POVERTY CHILDREN	1,138	556	1,453	1,034	341
CHIP NON-PREMIUM CHILDREN	192	98	358	251	89
CHIP PREMIUM CHILDREN	82	70	202	177	42
MAF					
PARENTS/CARETAKERS	525	155	511	365	122
CHILDREN	1,767	405	1,184	982	270
TMA					
PARENTS/CARETAKERS	81	37	109	65	24
CHILDREN	202	64	195	136	32
TOTAL MC+/MAF/TMA					
FAMILIES	1,668	645	1,859	1,411	414
PARENTS/CARETAKERS	606	192	620	430	146
CHILDREN	3,381	1,193	3,392	2,580	774
CASES CLOSED	78	32	72	76	4
*** NEWBORNS	96	97	180	161	26
*** BCCT					
PERSONS	4	0	1	6	1
PRESUMPTIVE ELIGIBILITY PERSONS	0	0	0	0	0
*** MC+ FOR PREGNANT WOMEN					
APPLICATIONS RECEIVED	31	12	42	26	9
APPLICATIONS APPROVED	25	12	31	19	6
APPLICATIONS REJECTED	4	3	9	7	0
APPLICATIONS PENDING	8	3	8	6	3
MC+ FOR PREGNANT WOMEN	163	96	259	180	33
EXTENDED WOMEN'S HEALTH	75	63	184	140	28
*** REFUGEE					
APPLICATIONS RECEIVED	0	0	0	0	0
APPLICATIONS APPROVED	0	0	0	0	0
APPLICATIONS REJECTED	0	0	0	0	0
APPLICATIONS PENDING	0	0	0	0	0
CASES	0	0	0	0	0
PERSONS	0	0	0	0	0
TOTAL PAYMENTS	\$0	\$0	\$0	\$0	\$0
CASES CLOSED	0	0	0	0	0
*** SUPPLEMENTAL AID TO BLIND					
APPLICATIONS RECEIVED	0	0	0	1	2
APPLICATIONS APPROVED	0	0	0	0	0
APPLICATIONS REJECTED	0	0	0	0	0
APPLICATIONS PENDING	0	0	0	6	2
PERSONS	8	0	3	3	1
TOTAL PAYMENTS	\$3,297	\$0	\$1,725	\$1,190	\$460
CASES CLOSED	0	0	1	0	0
*** BLIND PENSION					
APPLICATIONS RECEIVED	0	0	0	1	2
APPLICATIONS APPROVED	0	0	0	0	0
APPLICATIONS REJECTED	0	0	0	0	0
APPLICATIONS PENDING	0	0	0	6	2
PERSONS	13	2	23	12	4
TOTAL PAYMENTS	\$7,475	\$1,150	\$12,650	\$6,900	\$2,300
CASES CLOSED	0	0	1	0	0

**TABLE 9
MEDICAID ELIGIBILITY BY REGION AND COUNTY FOR FEBRUARY 2008**

	SE PEMISCOT	SE PERRY	SE PHELPS	SE PULASKI	SE REYNOLDS
*** MEDICAL ASSISTANCE					
APPLICATIONS RECEIVED	37	17	56	39	8
APPLICATIONS APPROVED	23	9	23	26	4
APPLICATIONS REJECTED	20	14	23	19	5
APPLICATIONS PENDING	70	43	121	103	22
SPENDDOWN PERSONS	251	72	223	113	80
NON-SPENDDOWN PERSONS	1,988	534	1,482	984	444
TWHA NON-PREMIUM PERSONS	0	2	0	1	1
TWHA PREMIUM PERSONS	0	2	1	1	0
CASES CLOSED	31	8	28	13	5
*** MACC					
APPLICATIONS RECEIVED	0	0	0	0	0
APPLICATIONS APPROVED	0	0	0	0	0
APPLICATIONS REJECTED	0	0	0	0	0
APPLICATIONS PENDING	0	0	0	0	0
PERSONS	2	0	31	1	15
CASES CLOSED	0	0	0	0	0
*** NURSING CARE					
APPLICATIONS RECEIVED	0	0	1	0	0
APPLICATIONS APPROVED	0	0	1	0	0
APPLICATIONS REJECTED	0	0	0	0	0
APPLICATIONS PENDING	0	0	0	0	0
PERSONS	6	23	63	22	16
RCF-II	4	23	62	16	6
RCF-I	2	0	1	6	10
SNF-ICF	0	0	0	0	0
TOTAL PAYMENTS	\$1,480	\$6,539	\$17,843	\$5,287	\$3,176
RCF-II	\$1,168	\$6,539	\$17,687	\$4,351	\$1,616
RCF-I	\$312	\$0	\$156	\$936	\$1,560
SNF/ICF	\$0	\$0	\$0	\$0	\$0
CASES CLOSED	1	1	0	0	0
*** SSI ONLY	10	1	4	3	3
*** SSI-SP					
PERSONS	1	2	4	1	0
TOTAL PAYMENTS	\$7	\$88	\$712	\$53	\$0
*** SP ONLY					
PERSONS	0	0	4	0	0
TOTAL PAYMENTS	\$0	\$0	\$782	\$0	\$0
*** QMB					
APPLICATIONS RECEIVED	4	1	11	9	2
APPLICATIONS APPROVED	3	2	3	6	1
APPLICATIONS REJECTED	3	0	2	3	3
APPLICATIONS PENDING	1	0	8	10	0
PERSONS	55	39	128	40	17
CASES CLOSED	2	0	0	0	0
*** SLMB					
APPLICATIONS RECEIVED	3	0	8	5	2
APPLICATIONS APPROVED	0	0	3	0	1
APPLICATIONS REJECTED	2	0	3	3	3
APPLICATIONS PENDING	2	0	4	4	0
PERSONS	98	45	130	61	35
CASES CLOSED	0	1	1	0	0
*** VENDOR CASES					
PERSONS	133	100	220	129	34
CASES CLOSED	6	1	3	0	1
*** PE FOR KIDS					
PERSONS	0	0	0	2	0

**TABLE 9
MEDICAID ELIGIBILITY BY REGION AND COUNTY FOR FEBRUARY 2008**

	SE RIPLEY	SE ST FRANCOIS	SE STE GENEVIEVE	SE SCOTT	SE SHANNON
*** MC+/MAF/TMA					
APPLICATIONS RECEIVED	48	146	18	113	29
APPLICATIONS APPROVED	33	113	14	78	15
APPLICATIONS REJECTED	9	34	3	27	5
APPLICATIONS PENDING	15	33	3	34	13
MC+					
NON-CHIP POVERTY CHILDREN	818	2,131	442	1,881	502
CHIP NON-PREMIUM CHILDREN	241	507	142	479	111
CHIP PREMIUM CHILDREN	118	216	47	152	53
MAF					
PARENTS/CARETAKERS	288	898	174	700	125
CHILDREN	766	2,124	414	1,939	338
TMA					
PARENTS/CARETAKERS	69	208	35	209	24
CHILDREN	115	315	49	357	46
TOTAL MC+/MAF/TMA					
FAMILIES	1,119	3,032	601	2,649	567
PARENTS/CARETAKERS	357	1,106	209	909	149
CHILDREN	2,058	5,293	1,094	4,808	1,050
CASES CLOSED	37	115	27	102	32
*** NEWBORNS	62	320	53	177	57
*** BCCT					
PERSONS	5	6	1	9	1
PRESUMPTIVE ELIGIBILITY PERSONS	1	0	0	0	0
*** MC+ FOR PREGNANT WOMEN					
APPLICATIONS RECEIVED	16	52	10	39	3
APPLICATIONS APPROVED	14	49	10	29	3
APPLICATIONS REJECTED	3	11	1	4	0
APPLICATIONS PENDING	4	6	2	9	0
MC+ FOR PREGNANT WOMEN	116	375	73	305	63
EXTENDED WOMEN'S HEALTH	61	255	40	172	44
*** REFUGEE					
APPLICATIONS RECEIVED	0	0	0	0	0
APPLICATIONS APPROVED	0	0	0	0	0
APPLICATIONS REJECTED	0	0	0	0	0
APPLICATIONS PENDING	0	0	0	0	0
CASES	0	0	0	0	0
PERSONS	0	0	0	0	0
TOTAL PAYMENTS	\$0	\$0	\$0	\$0	\$0
CASES CLOSED	0	0	0	0	0
*** SUPPLEMENTAL AID TO BLIND					
APPLICATIONS RECEIVED	1	1	1	1	1
APPLICATIONS APPROVED	0	0	0	0	0
APPLICATIONS REJECTED	1	1	0	0	0
APPLICATIONS PENDING	1	4	1	2	1
PERSONS	2	12	2	4	4
TOTAL PAYMENTS	\$1,054	\$6,004	\$802	\$2,133	\$1,873
CASES CLOSED	0	0	0	0	0
*** BLIND PENSION					
APPLICATIONS RECEIVED	1	1	1	1	1
APPLICATIONS APPROVED	0	0	0	0	0
APPLICATIONS REJECTED	1	1	0	0	0
APPLICATIONS PENDING	1	10	1	2	1
PERSONS	15	56	7	21	4
TOTAL PAYMENTS	\$8,625	\$31,625	\$4,025	\$12,075	\$2,300
CASES CLOSED	0	1	0	0	0

**TABLE 9
MEDICAID ELIGIBILITY BY REGION AND COUNTY FOR FEBRUARY 2008**

	SE RIPLEY	SE ST FRANCOIS	SE STE GENEVIEVE	SE SCOTT	SE SHANNON
*** MEDICAL ASSISTANCE					
APPLICATIONS RECEIVED	27	98	21	66	12
APPLICATIONS APPROVED	21	38	12	30	7
APPLICATIONS REJECTED	9	43	10	52	7
APPLICATIONS PENDING	53	184	41	143	15
SPENDDOWN PERSONS	186	440	79	293	62
NON-SPENDDOWN PERSONS	1,314	2,455	412	2,120	512
TWHA NON-PREMIUM PERSONS	1	2	0	1	0
TWHA PREMIUM PERSONS	0	0	1	4	0
CASES CLOSED	15	35	14	26	5
*** MACC					
APPLICATIONS RECEIVED	0	0	0	0	0
APPLICATIONS APPROVED	0	0	0	0	0
APPLICATIONS REJECTED	0	0	0	0	0
APPLICATIONS PENDING	0	0	0	0	0
PERSONS	0	7	2	0	0
CASES CLOSED	0	0	0	0	0
*** NURSING CARE					
APPLICATIONS RECEIVED	1	13	5	1	0
APPLICATIONS APPROVED	2	9	5	2	0
APPLICATIONS REJECTED	0	3	2	0	0
APPLICATIONS PENDING	0	7	5	1	0
PERSONS	40	364	88	91	15
RCF-II	40	251	79	83	1
RCF-I	0	113	8	8	14
SNF-ICF	0	0	1	0	0
TOTAL PAYMENTS	\$11,680	\$83,818	\$22,985	\$24,909	\$2,476
RCF-II	\$11,680	\$67,405	\$21,445	\$23,661	\$292
RCF-I	\$0	\$16,413	\$1,248	\$1,248	\$2,184
SNF/ICF	\$0	\$0	\$292	\$0	\$0
CASES CLOSED	0	5	1	0	0
*** SSI ONLY	3	9	2	18	0
*** SSI-SP					
PERSONS	3	3	2	1	0
TOTAL PAYMENTS	\$99	\$805	\$64	\$13	\$0
*** SP ONLY					
PERSONS	0	1	0	1	0
TOTAL PAYMENTS	\$0	\$61	\$0	\$54	\$0
*** QMB					
APPLICATIONS RECEIVED	2	11	1	13	1
APPLICATIONS APPROVED	3	3	1	6	3
APPLICATIONS REJECTED	0	8	2	6	1
APPLICATIONS PENDING	1	13	1	8	0
PERSONS	54	114	24	115	27
CASES CLOSED	0	2	0	0	0
*** SLMB					
APPLICATIONS RECEIVED	3	10	1	4	1
APPLICATIONS APPROVED	1	6	1	1	1
APPLICATIONS REJECTED	2	4	2	1	2
APPLICATIONS PENDING	2	10	1	4	0
PERSONS	59	248	39	178	67
CASES CLOSED	0	1	0	0	1
*** VENDOR CASES					
PERSONS	53	395	68	310	48
CASES CLOSED	2	14	0	8	1
*** PE FOR KIDS					
PERSONS	0	0	0	0	0

**TABLE 9
MEDICAID ELIGIBILITY BY REGION AND COUNTY FOR FEBRUARY 2008**

	SE STODDARD	SE TEXAS	SE WASHINGTON	SE WAYNE	SW BARRY
*** MC+/MAF/TMA					
APPLICATIONS RECEIVED	75	67	76	59	83
APPLICATIONS APPROVED	64	51	61	39	68
APPLICATIONS REJECTED	18	18	10	14	37
APPLICATIONS PENDING	18	22	20	17	28
MC+					
NON-CHIP POVERTY CHILDREN	1,271	1,034	1,112	706	1,588
CHIP NON-PREMIUM CHILDREN	342	233	212	199	290
CHIP PREMIUM CHILDREN	232	179	146	93	124
MAF					
PARENTS/CARETAKERS	338	276	546	203	434
CHILDREN	966	812	1,364	571	1,364
TMA					
PARENTS/CARETAKERS	115	56	142	34	89
CHILDREN	168	120	218	46	179
TOTAL MC+/MAF/TMA					
FAMILIES	1,718	1,281	1,650	930	1,812
PARENTS/CARETAKERS	453	332	688	237	523
CHILDREN	2,979	2,378	3,052	1,615	3,545
CASES CLOSED	73	54	68	48	75
*** NEWBORNS	141	131	145	76	201
*** BCCT					
PERSONS	7	10	6	3	2
PRESUMPTIVE ELIGIBILITY PERSONS	0	0	0	2	0
*** MC+ FOR PREGNANT WOMEN					
APPLICATIONS RECEIVED	26	19	24	12	44
APPLICATIONS APPROVED	20	18	20	11	22
APPLICATIONS REJECTED	9	4	3	3	19
APPLICATIONS PENDING	4	4	4	3	9
MC+ FOR PREGNANT WOMEN	185	168	203	77	220
EXTENDED WOMEN'S HEALTH	130	127	118	58	167
*** REFUGEE					
APPLICATIONS RECEIVED	0	0	0	0	0
APPLICATIONS APPROVED	0	0	0	0	0
APPLICATIONS REJECTED	0	0	0	0	0
APPLICATIONS PENDING	0	0	0	0	0
CASES	0	0	0	0	0
PERSONS	0	0	0	0	0
TOTAL PAYMENTS	\$0	\$0	\$0	\$0	\$0
CASES CLOSED	0	0	0	0	0
*** SUPPLEMENTAL AID TO BLIND					
APPLICATIONS RECEIVED	0	1	1	1	0
APPLICATIONS APPROVED	0	0	0	0	0
APPLICATIONS REJECTED	1	1	1	0	0
APPLICATIONS PENDING	0	0	4	3	4
PERSONS	5	2	12	5	3
TOTAL PAYMENTS	\$1,905	\$917	\$6,013	\$2,027	\$1,725
CASES CLOSED	0	0	0	0	0
*** BLIND PENSION					
APPLICATIONS RECEIVED	0	1	1	0	0
APPLICATIONS APPROVED	0	0	0	0	0
APPLICATIONS REJECTED	1	0	1	0	0
APPLICATIONS PENDING	0	1	4	4	3
PERSONS	18	14	17	17	14
TOTAL PAYMENTS	\$10,350	\$8,050	\$9,775	\$9,710	\$8,050
CASES CLOSED	1	0	0	0	0

**TABLE 9
MEDICAID ELIGIBILITY BY REGION AND COUNTY FOR FEBRUARY 2008**

	SE STODDARD	SE TEXAS	SE WASHINGTON	SE WAYNE	SW BARRY
*** MEDICAL ASSISTANCE					
APPLICATIONS RECEIVED	46	38	38	35	46
APPLICATIONS APPROVED	28	12	18	16	20
APPLICATIONS REJECTED	28	20	16	15	15
APPLICATIONS PENDING	86	52	87	94	73
SPENDDOWN PERSONS	292	150	270	155	191
NON-SPENDDOWN PERSONS	1,612	1,052	1,573	1,089	1,133
TWHA NON-PREMIUM PERSONS	1	2	2	1	0
TWHA PREMIUM PERSONS	0	0	0	0	0
CASES CLOSED	23	19	14	9	17
*** MACC					
APPLICATIONS RECEIVED	0	3	0	0	0
APPLICATIONS APPROVED	0	3	0	0	0
APPLICATIONS REJECTED	0	0	0	0	0
APPLICATIONS PENDING	0	0	0	0	0
PERSONS	3	22	0	0	0
CASES CLOSED	0	0	0	0	0
*** NURSING CARE					
APPLICATIONS RECEIVED	1	1	0	0	1
APPLICATIONS APPROVED	2	0	1	1	0
APPLICATIONS REJECTED	0	0	0	0	0
APPLICATIONS PENDING	0	1	0	0	2
PERSONS	103	56	28	13	68
RCF-II	85	43	27	9	50
RCF-I	16	13	1	4	18
SNF-ICF	2	0	0	0	0
TOTAL PAYMENTS	\$26,938	\$14,344	\$8,002	\$3,128	\$16,714
RCF-II	\$23,776	\$12,323	\$7,851	\$2,605	\$13,994
RCF-I	\$2,382	\$2,021	\$151	\$523	\$2,720
SNF/ICF	\$780	\$0	\$0	\$0	\$0
CASES CLOSED	1	2	0	0	1
*** SSI ONLY	0	5	7	3	2
*** SSI-SP					
PERSONS	1	1	0	2	0
TOTAL PAYMENTS	\$17	\$45	\$0	\$10	\$0
*** SP ONLY					
PERSONS	0	0	1	0	0
TOTAL PAYMENTS	\$0	\$0	\$541	\$0	\$0
*** QMB					
APPLICATIONS RECEIVED	10	5	8	10	8
APPLICATIONS APPROVED	6	1	3	3	3
APPLICATIONS REJECTED	5	7	5	3	5
APPLICATIONS PENDING	4	5	8	10	3
PERSONS	88	90	69	69	89
CASES CLOSED	0	1	1	2	1
*** SLMB					
APPLICATIONS RECEIVED	5	5	8	9	3
APPLICATIONS APPROVED	3	2	1	0	0
APPLICATIONS REJECTED	3	3	7	1	6
APPLICATIONS PENDING	2	3	7	10	0
PERSONS	194	160	101	96	150
CASES CLOSED	0	0	1	0	3
*** VENDOR CASES					
PERSONS	250	157	138	97	170
CASES CLOSED	5	5	5	2	9
*** PE FOR KIDS					
PERSONS	0	0	0	0	0

**TABLE 9
MEDICAID ELIGIBILITY BY REGION AND COUNTY FOR FEBRUARY 2008**

	SW BARTON	SW BATES	SW BENTON	SW CAMDEN	SW CEDAR
*** MC+/MAF/TMA					
APPLICATIONS RECEIVED	28	35	43	72	27
APPLICATIONS APPROVED	23	21	27	58	20
APPLICATIONS REJECTED	2	10	8	14	7
APPLICATIONS PENDING	9	12	12	28	11
MC+					
NON-CHIP POVERTY CHILDREN	526	574	672	1,436	662
CHIP NON-PREMIUM CHILDREN	111	113	181	317	143
CHIP PREMIUM CHILDREN	63	101	132	179	95
MAF					
PARENTS/CARETAKERS	169	141	266	332	209
CHILDREN	491	428	607	947	523
TMA					
PARENTS/CARETAKERS	49	45	58	54	75
CHILDREN	91	87	94	116	119
TOTAL MC+/MAF/TMA					
FAMILIES	669	699	978	1,648	800
PARENTS/CARETAKERS	218	186	324	386	284
CHILDREN	1,282	1,303	1,686	2,995	1,542
CASES CLOSED	14	31	46	72	25
*** NEWBORNS	76	89	64	182	73
*** BCCT					
PERSONS	0	2	2	3	3
PRESUMPTIVE ELIGIBILITY PERSONS	0	0	0	0	0
*** MC+ FOR PREGNANT WOMEN					
APPLICATIONS RECEIVED	8	14	17	35	6
APPLICATIONS APPROVED	7	16	12	28	6
APPLICATIONS REJECTED	6	5	2	12	1
APPLICATIONS PENDING	2	2	1	8	2
MC+ FOR PREGNANT WOMEN	91	80	103	218	77
EXTENDED WOMEN'S HEALTH	60	74	54	162	52
*** REFUGEE					
APPLICATIONS RECEIVED	0	0	0	0	0
APPLICATIONS APPROVED	0	0	0	0	0
APPLICATIONS REJECTED	0	0	0	0	0
APPLICATIONS PENDING	0	0	0	0	0
CASES	0	0	0	0	0
PERSONS	0	0	0	0	0
TOTAL PAYMENTS	\$0	\$0	\$0	\$0	\$0
CASES CLOSED	0	0	0	0	0
*** SUPPLEMENTAL AID TO BLIND					
APPLICATIONS RECEIVED	0	0	0	0	0
APPLICATIONS APPROVED	0	0	0	0	0
APPLICATIONS REJECTED	0	0	0	0	0
APPLICATIONS PENDING	1	0	0	0	0
PERSONS	4	4	1	3	3
TOTAL PAYMENTS	\$1,520	\$1,785	\$108	\$1,613	\$1,725
CASES CLOSED	1	0	0	0	0
*** BLIND PENSION					
APPLICATIONS RECEIVED	0	0	0	0	0
APPLICATIONS APPROVED	1	0	0	0	0
APPLICATIONS REJECTED	0	0	0	0	0
APPLICATIONS PENDING	1	0	0	1	0
PERSONS	2	11	25	16	4
TOTAL PAYMENTS	\$1,150	\$6,325	\$14,375	\$9,200	\$2,300
CASES CLOSED	0	0	0	0	0

**TABLE 9
MEDICAID ELIGIBILITY BY REGION AND COUNTY FOR FEBRUARY 2008**

	SW BARTON	SW BATES	SW BENTON	SW CAMDEN	SW CEDAR
*** MEDICAL ASSISTANCE					
APPLICATIONS RECEIVED	10	18	28	53	14
APPLICATIONS APPROVED	7	11	12	19	9
APPLICATIONS REJECTED	11	8	23	22	13
APPLICATIONS PENDING	18	31	59	98	35
SPENDDOWN PERSONS	63	68	109	104	70
NON-SPENDDOWN PERSONS	470	503	873	890	658
TWHA NON-PREMIUM PERSONS	0	0	1	3	3
TWHA PREMIUM PERSONS	0	3	0	3	0
CASES CLOSED	8	10	8	15	6
*** MACC					
APPLICATIONS RECEIVED	0	0	0	0	0
APPLICATIONS APPROVED	0	0	0	0	0
APPLICATIONS REJECTED	0	0	0	0	0
APPLICATIONS PENDING	0	0	0	0	0
PERSONS	0	14	0	17	0
CASES CLOSED	0	0	0	0	0
*** NURSING CARE					
APPLICATIONS RECEIVED	0	0	1	0	1
APPLICATIONS APPROVED	0	0	2	0	1
APPLICATIONS REJECTED	0	1	0	0	0
APPLICATIONS PENDING	0	0	1	0	0
PERSONS	20	14	36	5	22
RCF-II	10	4	20	1	5
RCF-I	10	10	16	4	17
SNF-ICF	0	0	0	0	0
TOTAL PAYMENTS	\$4,398	\$2,525	\$8,099	\$916	\$3,828
RCF-II	\$2,838	\$1,046	\$5,801	\$292	\$1,324
RCF-I	\$1,560	\$1,479	\$2,298	\$624	\$2,504
SNF/ICF	\$0	\$0	\$0	\$0	\$0
CASES CLOSED	1	1	2	0	2
*** SSI ONLY	0	2	1	2	3
*** SSI-SP					
PERSONS	0	1	0	0	1
TOTAL PAYMENTS	\$0	\$50	\$0	\$0	\$11
*** SP ONLY					
PERSONS	0	1	0	0	0
TOTAL PAYMENTS	\$0	\$238	\$0	\$0	\$0
*** QMB					
APPLICATIONS RECEIVED	4	3	5	1	3
APPLICATIONS APPROVED	3	2	4	0	1
APPLICATIONS REJECTED	2	0	0	5	2
APPLICATIONS PENDING	1	3	2	1	0
PERSONS	24	52	88	74	53
CASES CLOSED	0	0	1	1	0
*** SLMB					
APPLICATIONS RECEIVED	2	0	3	3	3
APPLICATIONS APPROVED	1	0	1	0	1
APPLICATIONS REJECTED	2	0	1	4	2
APPLICATIONS PENDING	0	0	2	4	0
PERSONS	41	52	115	103	111
CASES CLOSED	0	0	0	0	1
*** VENDOR CASES					
PERSONS	59	124	100	117	110
CASES CLOSED	3	4	3	0	1
*** PE FOR KIDS					
PERSONS	0	2	0	2	0

**TABLE 9
MEDICAID ELIGIBILITY BY REGION AND COUNTY FOR FEBRUARY 2008**

	SW CHRISTIAN	SW DADE	SW DALLAS	SW DOUGLAS	SW GREENE
*** MC+/MAF/TMA					
APPLICATIONS RECEIVED	126	26	40	31	643
APPLICATIONS APPROVED	105	16	36	20	478
APPLICATIONS REJECTED	40	6	12	10	169
APPLICATIONS PENDING	40	7	8	8	262
MC+					
NON-CHIP POVERTY CHILDREN	2,173	286	635	697	7,912
CHIP NON-PREMIUM CHILDREN	556	90	163	144	1,646
CHIP PREMIUM CHILDREN	399	78	130	112	902
MAF					
PARENTS/CARETAKERS	470	58	218	193	2,238
CHILDREN	1,382	231	572	533	6,540
TMA					
PARENTS/CARETAKERS	87	16	37	35	400
CHILDREN	191	26	83	59	811
TOTAL MC+/MAF/TMA					
FAMILIES	2,503	384	869	810	9,732
PARENTS/CARETAKERS	557	74	255	228	2,638
CHILDREN	4,701	711	1,583	1,545	17,811
CASES CLOSED	94	26	25	17	456
*** NEWBORNS	337	30	113	89	1,451
*** BCCT					
PERSONS	6	0	5	2	28
PRESUMPTIVE ELIGIBILITY PERSONS	0	0	0	0	1
*** MC+ FOR PREGNANT WOMEN					
APPLICATIONS RECEIVED	42	8	17	21	238
APPLICATIONS APPROVED	37	8	15	14	164
APPLICATIONS REJECTED	17	2	1	5	71
APPLICATIONS PENDING	7	1	2	5	69
MC+ FOR PREGNANT WOMEN	322	40	105	113	1,438
EXTENDED WOMEN'S HEALTH	309	27	91	60	1,207
*** REFUGEE					
APPLICATIONS RECEIVED	0	0	0	0	0
APPLICATIONS APPROVED	0	0	0	0	0
APPLICATIONS REJECTED	0	0	0	0	0
APPLICATIONS PENDING	0	0	0	0	0
CASES	0	0	0	0	2
PERSONS	0	0	0	0	3
TOTAL PAYMENTS	\$0	\$0	\$0	\$0	\$136
CASES CLOSED	0	0	0	0	0
*** SUPPLEMENTAL AID TO BLIND					
APPLICATIONS RECEIVED	0	0	0	0	0
APPLICATIONS APPROVED	0	0	0	0	0
APPLICATIONS REJECTED	1	0	0	0	2
APPLICATIONS PENDING	1	0	0	0	4
PERSONS	3	1	2	1	31
TOTAL PAYMENTS	\$1,161	\$532	\$840	\$575	\$13,169
CASES CLOSED	0	0	0	0	2
*** BLIND PENSION					
APPLICATIONS RECEIVED	0	0	0	0	0
APPLICATIONS APPROVED	0	0	0	0	1
APPLICATIONS REJECTED	1	0	0	0	3
APPLICATIONS PENDING	1	0	0	0	8
PERSONS	26	2	8	3	124
TOTAL PAYMENTS	\$14,950	\$1,150	\$4,600	\$1,725	\$71,300
CASES CLOSED	0	0	0	0	0

**TABLE 9
MEDICAID ELIGIBILITY BY REGION AND COUNTY FOR FEBRUARY 2008**

	SW CHRISTIAN	SW DADE	SW DALLAS	SW DOUGLAS	SW GREENE
*** MEDICAL ASSISTANCE					
APPLICATIONS RECEIVED	54	16	25	16	424
APPLICATIONS APPROVED	23	4	17	7	153
APPLICATIONS REJECTED	31	5	8	8	242
APPLICATIONS PENDING	104	16	40	25	699
SPENDDOWN PERSONS	158	47	92	92	856
NON-SPENDDOWN PERSONS	1,097	254	714	729	7,145
TWHA NON-PREMIUM PERSONS	0	0	1	0	12
TWHA PREMIUM PERSONS	6	0	0	2	18
CASES CLOSED	14	4	4	6	117
*** MACC					
APPLICATIONS RECEIVED	0	0	0	0	24
APPLICATIONS APPROVED	0	0	0	0	19
APPLICATIONS REJECTED	0	0	0	0	7
APPLICATIONS PENDING	0	0	0	0	3
PERSONS	2	0	0	0	84
CASES CLOSED	0	0	0	0	0
*** NURSING CARE					
APPLICATIONS RECEIVED	3	1	0	0	4
APPLICATIONS APPROVED	3	1	0	0	3
APPLICATIONS REJECTED	0	0	0	0	4
APPLICATIONS PENDING	5	0	1	0	11
PERSONS	202	6	23	34	277
RCF-II	160	6	8	30	233
RCF-I	28	0	15	4	44
SNF-ICF	14	0	0	0	0
TOTAL PAYMENTS	\$55,617	\$1,706	\$4,012	\$8,506	\$72,135
RCF-II	\$45,977	\$1,706	\$1,795	\$7,882	\$65,573
RCF-I	\$4,180	\$0	\$2,217	\$624	\$6,562
SNF/ICF	\$5,460	\$0	\$0	\$0	\$0
CASES CLOSED	2	0	0	3	3
*** SSI ONLY	4	0	3	2	21
*** SSI-SP					
PERSONS	0	0	1	1	8
TOTAL PAYMENTS	\$0	\$0	\$175	\$60	\$601
*** SP ONLY					
PERSONS	0	0	0	0	0
TOTAL PAYMENTS	\$0	\$0	\$0	\$0	\$0
*** QMB					
APPLICATIONS RECEIVED	9	4	6	4	34
APPLICATIONS APPROVED	1	3	5	2	21
APPLICATIONS REJECTED	4	0	4	0	24
APPLICATIONS PENDING	8	1	3	3	29
PERSONS	99	19	81	56	468
CASES CLOSED	1	0	2	1	9
*** SLMB					
APPLICATIONS RECEIVED	7	3	7	2	35
APPLICATIONS APPROVED	3	0	2	1	18
APPLICATIONS REJECTED	3	2	7	1	17
APPLICATIONS PENDING	6	1	1	1	27
PERSONS	149	28	70	91	801
CASES CLOSED	1	0	0	0	11
*** VENDOR CASES					
PERSONS	147	78	97	54	1,103
CASES CLOSED	2	1	3	1	35
*** PE FOR KIDS					
PERSONS	0	0	1	0	0

**TABLE 9
MEDICAID ELIGIBILITY BY REGION AND COUNTY FOR FEBRUARY 2008**

	SW HENRY	SW HICKORY	SW JASPER	SW LACLEDE	SW LAWRENCE
*** MC+/MAF/TMA					
APPLICATIONS RECEIVED	56	18	325	119	108
APPLICATIONS APPROVED	35	19	250	79	85
APPLICATIONS REJECTED	11	4	115	33	27
APPLICATIONS PENDING	28	5	140	52	28
MC+					
NON-CHIP POVERTY CHILDREN	814	378	4,807	1,664	1,574
CHIP NON-PREMIUM CHILDREN	185	113	1,142	371	363
CHIP PREMIUM CHILDREN	95	54	318	178	152
MAF					
PARENTS/CARETAKERS	261	88	1,359	415	352
CHILDREN	635	248	4,386	1,402	1,097
TMA					
PARENTS/CARETAKERS	56	22	262	89	57
CHILDREN	102	42	490	184	106
TOTAL MC+/MAF/TMA					
FAMILIES	1,014	457	5,945	1,983	1,721
PARENTS/CARETAKERS	317	110	1,621	504	409
CHILDREN	1,831	835	11,143	3,799	3,292
CASES CLOSED	43	17	297	89	85
*** NEWBORNS	100	39	814	222	187
*** BCCT					
PERSONS	3	1	7	3	2
PRESUMPTIVE ELIGIBILITY PERSONS	0	0	1	0	0
*** MC+ FOR PREGNANT WOMEN					
APPLICATIONS RECEIVED	19	7	155	48	39
APPLICATIONS APPROVED	15	7	102	31	34
APPLICATIONS REJECTED	6	0	65	8	8
APPLICATIONS PENDING	4	0	31	11	7
MC+ FOR PREGNANT WOMEN	99	44	765	284	250
EXTENDED WOMEN'S HEALTH	96	36	620	191	163
*** REFUGEE					
APPLICATIONS RECEIVED	0	0	0	0	0
APPLICATIONS APPROVED	0	0	0	0	0
APPLICATIONS REJECTED	0	0	0	0	0
APPLICATIONS PENDING	0	0	0	0	0
CASES	0	0	0	0	0
PERSONS	0	0	0	0	0
TOTAL PAYMENTS	\$0	\$0	\$0	\$0	\$0
CASES CLOSED	0	0	0	0	0
*** SUPPLEMENTAL AID TO BLIND					
APPLICATIONS RECEIVED	0	1	1	1	0
APPLICATIONS APPROVED	0	0	0	0	0
APPLICATIONS REJECTED	0	1	1	0	1
APPLICATIONS PENDING	0	1	4	0	0
PERSONS	3	1	21	11	4
TOTAL PAYMENTS	\$1,410	\$244	\$10,175	\$4,146	\$1,833
CASES CLOSED	0	0	0	0	0
*** BLIND PENSION					
APPLICATIONS RECEIVED	0	1	1	1	0
APPLICATIONS APPROVED	0	1	0	0	0
APPLICATIONS REJECTED	0	0	3	1	1
APPLICATIONS PENDING	2	2	7	0	0
PERSONS	21	8	49	20	17
TOTAL PAYMENTS	\$12,075	\$4,566	\$28,175	\$11,500	\$9,775
CASES CLOSED	0	0	0	0	0

**TABLE 9
MEDICAID ELIGIBILITY BY REGION AND COUNTY FOR FEBRUARY 2008**

	SW HENRY	SW HICKORY	SW JASPER	SW LACLEDE	SW LAWRENCE
*** MEDICAL ASSISTANCE					
APPLICATIONS RECEIVED	40	12	253	45	48
APPLICATIONS APPROVED	18	2	95	26	20
APPLICATIONS REJECTED	35	11	142	20	30
APPLICATIONS PENDING	83	21	477	92	75
SPENDDOWN PERSONS	139	79	607	169	181
NON-SPENDDOWN PERSONS	890	447	4,028	1,276	1,163
TWHA NON-PREMIUM PERSONS	0	0	5	1	0
TWHA PREMIUM PERSONS	0	0	12	6	0
CASES CLOSED	12	7	77	25	13
*** MACC					
APPLICATIONS RECEIVED	0	0	3	0	0
APPLICATIONS APPROVED	0	0	3	0	0
APPLICATIONS REJECTED	0	0	0	0	0
APPLICATIONS PENDING	0	0	0	0	0
PERSONS	15	0	8	0	1
CASES CLOSED	0	0	0	0	0
*** NURSING CARE					
APPLICATIONS RECEIVED	2	0	8	4	2
APPLICATIONS APPROVED	1	0	6	1	3
APPLICATIONS REJECTED	0	0	1	0	0
APPLICATIONS PENDING	1	0	2	6	0
PERSONS	54	2	156	91	40
RCF-II	39	2	103	49	35
RCF-I	15	0	53	42	5
SNF-ICF	0	0	0	0	0
TOTAL PAYMENTS	\$13,016	\$584	\$36,866	\$19,831	\$10,440
RCF-II	\$10,676	\$584	\$28,977	\$13,279	\$9,665
RCF-I	\$2,340	\$0	\$7,889	\$6,552	\$775
SNF/ICF	\$0	\$0	\$0	\$0	\$0
CASES CLOSED	0	0	1	1	0
*** SSI ONLY	5	0	2	2	2
*** SSI-SP					
PERSONS	0	0	0	5	0
TOTAL PAYMENTS	\$0	\$0	\$0	\$582	\$0
*** SP ONLY					
PERSONS	0	0	1	0	1
TOTAL PAYMENTS	\$0	\$0	\$63	\$0	\$58
*** QMB					
APPLICATIONS RECEIVED	9	2	25	6	14
APPLICATIONS APPROVED	8	3	14	2	9
APPLICATIONS REJECTED	7	1	17	3	4
APPLICATIONS PENDING	3	0	17	5	8
PERSONS	67	50	282	117	79
CASES CLOSED	0	0	2	3	0
*** SLMB					
APPLICATIONS RECEIVED	6	1	20	7	13
APPLICATIONS APPROVED	4	0	6	1	4
APPLICATIONS REJECTED	1	2	7	6	8
APPLICATIONS PENDING	3	0	17	3	8
PERSONS	93	63	357	163	125
CASES CLOSED	1	0	0	2	0
*** VENDOR CASES					
PERSONS	132	48	560	122	183
CASES CLOSED	2	3	16	3	6
*** PE FOR KIDS					
PERSONS	0	0	0	0	0

**TABLE 9
MEDICAID ELIGIBILITY BY REGION AND COUNTY FOR FEBRUARY 2008**

	SW MCDONALD	SW MILLER	SW MONITEAU	SW MORGAN	SW NEWTON
*** MC+/MAF/TMA					
APPLICATIONS RECEIVED	93	67	25	32	163
APPLICATIONS APPROVED	70	59	18	26	96
APPLICATIONS REJECTED	29	14	9	9	34
APPLICATIONS PENDING	35	22	14	10	74
MC+					
NON-CHIP POVERTY CHILDREN	1,342	1,100	420	863	2,311
CHIP NON-PREMIUM CHILDREN	246	282	134	199	516
CHIP PREMIUM CHILDREN	58	199	60	143	259
MAF					
PARENTS/CARETAKERS	296	329	111	217	429
CHILDREN	1,171	862	306	693	1,485
TMA					
PARENTS/CARETAKERS	51	63	26	66	87
CHILDREN	125	131	50	132	130
TOTAL MC+/MAF/TMA					
FAMILIES	1,462	1,394	538	1,020	2,415
PARENTS/CARETAKERS	347	392	137	283	516
CHILDREN	2,942	2,574	970	2,030	4,701
CASES CLOSED	67	58	29	26	115
*** NEWBORNS	174	116	59	108	327
*** BCCT					
PERSONS	0	1	1	3	5
PRESUMPTIVE ELIGIBILITY PERSONS	0	0	0	0	0
*** MC+ FOR PREGNANT WOMEN					
APPLICATIONS RECEIVED	37	23	3	15	47
APPLICATIONS APPROVED	16	19	5	9	37
APPLICATIONS REJECTED	24	3	0	1	18
APPLICATIONS PENDING	5	4	2	5	4
MC+ FOR PREGNANT WOMEN	156	160	71	116	296
EXTENDED WOMEN'S HEALTH	124	127	51	94	249
*** REFUGEE					
APPLICATIONS RECEIVED	0	0	0	0	0
APPLICATIONS APPROVED	0	0	0	0	0
APPLICATIONS REJECTED	0	0	0	0	0
APPLICATIONS PENDING	0	0	0	0	0
CASES	0	0	0	0	0
PERSONS	0	0	0	0	0
TOTAL PAYMENTS	\$0	\$0	\$0	\$0	\$0
CASES CLOSED	0	0	0	0	0
*** SUPPLEMENTAL AID TO BLIND					
APPLICATIONS RECEIVED	2	0	0	0	2
APPLICATIONS APPROVED	1	0	0	0	0
APPLICATIONS REJECTED	0	0	0	1	3
APPLICATIONS PENDING	4	2	1	1	0
PERSONS	4	4	1	1	8
TOTAL PAYMENTS	\$2,176	\$1,798	\$159	\$326	\$3,676
CASES CLOSED	0	0	0	0	0
*** BLIND PENSION					
APPLICATIONS RECEIVED	3	0	0	0	2
APPLICATIONS APPROVED	0	0	0	0	0
APPLICATIONS REJECTED	0	0	0	0	2
APPLICATIONS PENDING	6	3	1	1	2
PERSONS	14	6	2	6	30
TOTAL PAYMENTS	\$8,050	\$3,450	\$1,150	\$3,416	\$17,250
CASES CLOSED	0	0	0	0	0

**TABLE 9
MEDICAID ELIGIBILITY BY REGION AND COUNTY FOR FEBRUARY 2008**

	SW MCDONALD	SW MILLER	SW MONITEAU	SW MORGAN	SW NEWTON
*** MEDICAL ASSISTANCE					
APPLICATIONS RECEIVED	40	38	16	26	91
APPLICATIONS APPROVED	19	22	14	24	39
APPLICATIONS REJECTED	27	15	3	18	46
APPLICATIONS PENDING	83	122	39	67	164
SPENDDOWN PERSONS	115	120	40	89	228
NON-SPENDDOWN PERSONS	856	856	281	775	1,451
TWHA NON-PREMIUM PERSONS	2	0	0	5	0
TWHA PREMIUM PERSONS	1	0	2	3	1
CASES CLOSED	15	7	2	14	25
*** MACC					
APPLICATIONS RECEIVED	0	0	0	0	0
APPLICATIONS APPROVED	0	0	0	0	0
APPLICATIONS REJECTED	0	0	0	0	0
APPLICATIONS PENDING	0	0	0	0	0
PERSONS	0	0	0	0	0
CASES CLOSED	0	0	0	0	0
*** NURSING CARE					
APPLICATIONS RECEIVED	0	0	0	2	1
APPLICATIONS APPROVED	0	0	0	2	0
APPLICATIONS REJECTED	0	0	0	0	0
APPLICATIONS PENDING	0	0	0	1	1
PERSONS	14	23	10	30	59
RCF-II	11	14	8	25	37
RCF-I	3	9	2	5	22
SNF-ICF	0	0	0	0	0
TOTAL PAYMENTS	\$3,680	\$5,492	\$2,157	\$7,723	\$14,236
RCF-II	\$3,212	\$4,088	\$1,845	\$6,952	\$10,804
RCF-I	\$468	\$1,404	\$312	\$771	\$3,432
SNF/ICF	\$0	\$0	\$0	\$0	\$0
CASES CLOSED	0	1	0	2	1
*** SSI ONLY	0	2	1	3	3
*** SSI-SP					
PERSONS	0	1	2	1	0
TOTAL PAYMENTS	\$0	\$305	\$57	\$39	\$0
*** SP ONLY					
PERSONS	0	1	0	0	2
TOTAL PAYMENTS	\$0	\$32	\$0	\$0	\$593
*** QMB					
APPLICATIONS RECEIVED	1	11	6	3	13
APPLICATIONS APPROVED	1	3	2	4	2
APPLICATIONS REJECTED	1	8	3	4	10
APPLICATIONS PENDING	1	14	4	4	8
PERSONS	66	63	22	85	97
CASES CLOSED	0	1	0	1	1
*** SLMB					
APPLICATIONS RECEIVED	0	7	4	10	5
APPLICATIONS APPROVED	0	3	2	4	3
APPLICATIONS REJECTED	1	5	1	1	6
APPLICATIONS PENDING	1	12	2	6	3
PERSONS	97	92	28	108	183
CASES CLOSED	0	1	0	2	0
*** VENDOR CASES					
PERSONS	90	129	93	123	298
CASES CLOSED	2	5	1	5	6
*** PE FOR KIDS					
PERSONS	0	0	5	0	0

**TABLE 9
MEDICAID ELIGIBILITY BY REGION AND COUNTY FOR FEBRUARY 2008**

	SW OZARK	SW POLK	SW ST CLAIR	SW STONE	SW TANEY
*** MC+/MAF/TMA					
APPLICATIONS RECEIVED	28	88	25	68	156
APPLICATIONS APPROVED	24	59	15	50	120
APPLICATIONS REJECTED	5	21	1	13	65
APPLICATIONS PENDING	7	27	8	23	59
MC+					
NON-CHIP POVERTY CHILDREN	459	1,306	358	1,169	2,046
CHIP NON-PREMIUM CHILDREN	105	272	100	306	441
CHIP PREMIUM CHILDREN	61	190	37	141	271
MAF					
PARENTS/CARETAKERS	139	370	126	229	372
CHILDREN	340	1,050	304	749	1,373
TMA					
PARENTS/CARETAKERS	37	88	28	56	66
CHILDREN	51	173	52	99	123
TOTAL MC+/MAF/TMA					
FAMILIES	565	1,555	456	1,324	2,313
PARENTS/CARETAKERS	176	458	154	285	438
CHILDREN	1,016	2,991	851	2,464	4,254
CASES CLOSED	23	67	20	64	109
*** NEWBORNS	45	195	30	157	354
*** BCCT					
PERSONS	1	5	1	1	10
PRESUMPTIVE ELIGIBILITY PERSONS	0	0	0	0	0
*** MC+ FOR PREGNANT WOMEN					
APPLICATIONS RECEIVED	9	35	8	28	41
APPLICATIONS APPROVED	9	28	6	24	30
APPLICATIONS REJECTED	3	5	3	5	21
APPLICATIONS PENDING	1	6	1	5	13
MC+ FOR PREGNANT WOMEN	58	185	55	148	306
EXTENDED WOMEN'S HEALTH	43	155	26	149	308
*** REFUGEE					
APPLICATIONS RECEIVED	0	0	0	0	0
APPLICATIONS APPROVED	0	0	0	0	0
APPLICATIONS REJECTED	0	0	0	0	0
APPLICATIONS PENDING	0	0	0	0	0
CASES	0	0	0	0	0
PERSONS	0	0	0	0	0
TOTAL PAYMENTS	\$0	\$0	\$0	\$0	\$0
CASES CLOSED	0	0	0	0	0
*** SUPPLEMENTAL AID TO BLIND					
APPLICATIONS RECEIVED	0	0	0	0	0
APPLICATIONS APPROVED	0	0	0	0	0
APPLICATIONS REJECTED	0	0	0	0	0
APPLICATIONS PENDING	0	0	1	1	1
PERSONS	6	4	1	1	5
TOTAL PAYMENTS	\$2,773	\$1,736	\$179	\$575	\$2,875
CASES CLOSED	0	0	0	0	0
*** BLIND PENSION					
APPLICATIONS RECEIVED	0	1	0	0	0
APPLICATIONS APPROVED	0	0	0	0	0
APPLICATIONS REJECTED	0	0	0	0	1
APPLICATIONS PENDING	2	2	1	1	1
PERSONS	8	15	4	20	28
TOTAL PAYMENTS	\$4,600	\$8,625	\$2,300	\$11,500	\$16,100
CASES CLOSED	0	0	0	1	0

**TABLE 9
MEDICAID ELIGIBILITY BY REGION AND COUNTY FOR FEBRUARY 2008**

	SW OZARK	SW POLK	SW ST CLAIR	SW STONE	SW TANEY
*** MEDICAL ASSISTANCE					
APPLICATIONS RECEIVED	8	51	15	29	76
APPLICATIONS APPROVED	8	21	4	16	32
APPLICATIONS REJECTED	5	19	10	13	44
APPLICATIONS PENDING	26	98	33	52	132
SPENDDOWN PERSONS	51	162	72	119	163
NON-SPENDDOWN PERSONS	493	1,051	481	771	1,150
TWHA NON-PREMIUM PERSONS	0	0	0	1	0
TWHA PREMIUM PERSONS	0	0	2	1	1
CASES CLOSED	1	17	2	9	20
*** MACC					
APPLICATIONS RECEIVED	0	0	0	0	0
APPLICATIONS APPROVED	0	0	0	0	0
APPLICATIONS REJECTED	0	0	0	0	0
APPLICATIONS PENDING	0	0	0	0	0
PERSONS	0	12	0	0	28
CASES CLOSED	0	0	0	0	0
*** NURSING CARE					
APPLICATIONS RECEIVED	0	1	0	0	5
APPLICATIONS APPROVED	0	0	0	0	1
APPLICATIONS REJECTED	0	0	0	0	0
APPLICATIONS PENDING	0	2	0	0	4
PERSONS	7	88	2	30	40
RCF-II	7	71	2	12	23
RCF-I	0	17	0	18	16
SNF-ICF	0	0	0	0	1
TOTAL PAYMENTS	\$2,023	\$22,652	\$419	\$5,726	\$9,034
RCF-II	\$2,023	\$20,070	\$419	\$2,949	\$6,363
RCF-I	\$0	\$2,582	\$0	\$2,777	\$2,375
SNF/ICF	\$0	\$0	\$0	\$0	\$296
CASES CLOSED	0	0	0	0	1
*** SSI ONLY	1	3	2	2	1
*** SSI-SP					
PERSONS	1	3	0	0	1
TOTAL PAYMENTS	\$5	\$263	\$0	\$0	\$10
*** SP ONLY					
PERSONS	0	1	0	0	0
TOTAL PAYMENTS	\$0	\$182	\$0	\$0	\$0
*** QMB					
APPLICATIONS RECEIVED	3	3	0	12	14
APPLICATIONS APPROVED	2	2	0	4	9
APPLICATIONS REJECTED	0	2	0	3	3
APPLICATIONS PENDING	2	1	1	8	15
PERSONS	51	70	33	65	108
CASES CLOSED	0	0	0	0	1
*** SLMB					
APPLICATIONS RECEIVED	1	0	0	10	5
APPLICATIONS APPROVED	0	0	0	2	1
APPLICATIONS REJECTED	0	0	0	5	4
APPLICATIONS PENDING	2	0	1	5	12
PERSONS	108	103	69	145	147
CASES CLOSED	0	0	0	1	1
*** VENDOR CASES					
PERSONS	35	186	71	130	183
CASES CLOSED	1	0	0	3	6
*** PE FOR KIDS					
PERSONS	0	0	0	0	0

**TABLE 9
MEDICAID ELIGIBILITY BY REGION AND COUNTY FOR FEBRUARY 2008**

	SW VERNON	SW WEBSTER	SW WRIGHT	KC CLAY	KC JACKSON
*** MC+/MAF/TMA					
APPLICATIONS RECEIVED	57	88	57	334	1,585
APPLICATIONS APPROVED	43	64	43	237	1,132
APPLICATIONS REJECTED	14	28	10	116	392
APPLICATIONS PENDING	17	33	16	128	729
MC+					
NON-CHIP POVERTY CHILDREN	911	1,376	987	4,213	21,794
CHIP NON-PREMIUM CHILDREN	201	294	230	1,098	5,017
CHIP PREMIUM CHILDREN	123	123	145	667	2,294
MAF					
PARENTS/CARETAKERS	197	325	337	1,159	8,918
CHILDREN	638	908	900	3,710	28,534
TMA					
PARENTS/CARETAKERS	67	51	60	218	1,478
CHILDREN	112	134	118	567	3,312
TOTAL MC+/MAF/TMA					
FAMILIES	1,033	1,463	1,241	5,448	30,955
PARENTS/CARETAKERS	264	376	397	1,377	10,396
CHILDREN	1,985	2,835	2,380	10,255	60,951
CASES CLOSED	44	61	43	241	1,304
*** NEWBORNS	107	165	127	691	2,535
*** BCCT					
PERSONS	0	2	0	7	55
PRESUMPTIVE ELIGIBILITY PERSONS	0	0	0	0	6
*** MC+ FOR PREGNANT WOMEN					
APPLICATIONS RECEIVED	13	27	26	140	637
APPLICATIONS APPROVED	11	17	19	104	406
APPLICATIONS REJECTED	6	10	7	40	236
APPLICATIONS PENDING	2	7	5	25	166
MC+ FOR PREGNANT WOMEN	122	196	150	799	3,063
EXTENDED WOMEN'S HEALTH	97	147	90	594	2,293
*** REFUGEE					
APPLICATIONS RECEIVED	0	0	0	6	15
APPLICATIONS APPROVED	0	0	0	6	14
APPLICATIONS REJECTED	0	0	0	0	0
APPLICATIONS PENDING	0	0	0	0	1
CASES	0	0	0	13	62
PERSONS	0	0	0	13	65
TOTAL PAYMENTS	\$0	\$0	\$0	\$0	\$816
CASES CLOSED	0	0	0	0	16
*** SUPPLEMENTAL AID TO BLIND					
APPLICATIONS RECEIVED	0	0	0	0	14
APPLICATIONS APPROVED	0	0	0	0	3
APPLICATIONS REJECTED	0	0	0	0	6
APPLICATIONS PENDING	0	2	0	2	19
PERSONS	2	4	5	16	81
TOTAL PAYMENTS	\$445	\$1,358	\$2,639	\$8,038	\$33,393
CASES CLOSED	0	0	0	0	0
*** BLIND PENSION					
APPLICATIONS RECEIVED	0	0	0	2	26
APPLICATIONS APPROVED	0	0	0	1	10
APPLICATIONS REJECTED	0	0	0	0	7
APPLICATIONS PENDING	0	2	0	4	45
PERSONS	8	10	10	66	488
TOTAL PAYMENTS	\$4,600	\$5,750	\$5,750	\$37,916	\$280,024
CASES CLOSED	0	0	0	4	7

**TABLE 9
MEDICAID ELIGIBILITY BY REGION AND COUNTY FOR FEBRUARY 2008**

	SW VERNON	SW WEBSTER	SW WRIGHT	KC CLAY	KC JACKSON
*** MEDICAL ASSISTANCE					
APPLICATIONS RECEIVED	43	43	25	156	815
APPLICATIONS APPROVED	26	15	15	68	387
APPLICATIONS REJECTED	12	41	18	78	400
APPLICATIONS PENDING	67	71	42	266	1,847
SPENDDOWN PERSONS	104	93	160	408	1,971
NON-SPENDDOWN PERSONS	814	934	1,054	2,401	15,539
TWHA NON-PREMIUM PERSONS	1	0	0	1	4
TWHA PREMIUM PERSONS	2	0	3	10	21
CASES CLOSED	15	10	6	48	318
*** MACC					
APPLICATIONS RECEIVED	0	0	0	0	13
APPLICATIONS APPROVED	0	0	0	0	12
APPLICATIONS REJECTED	0	0	0	0	5
APPLICATIONS PENDING	0	0	0	0	0
PERSONS	14	0	0	78	310
CASES CLOSED	0	0	0	0	0
*** NURSING CARE					
APPLICATIONS RECEIVED	0	0	0	4	25
APPLICATIONS APPROVED	0	0	0	2	19
APPLICATIONS REJECTED	0	0	0	1	0
APPLICATIONS PENDING	0	1	0	4	14
PERSONS	33	28	5	190	773
RCF-II	24	23	5	171	489
RCF-I	9	5	0	19	204
SNF-ICF	0	0	0	0	80
TOTAL PAYMENTS	\$7,914	\$6,861	\$1,460	\$50,687	\$198,236
RCF-II	\$6,510	\$6,205	\$1,460	\$47,958	\$137,678
RCF-I	\$1,404	\$656	\$0	\$2,729	\$30,578
SNF/ICF	\$0	\$0	\$0	\$0	\$29,980
CASES CLOSED	0	0	0	0	16
*** SSI ONLY	1	1	10	4	18
*** SSI-SP					
PERSONS	0	1	3	1	6
TOTAL PAYMENTS	\$0	\$12	\$61	\$5	\$232
*** SP ONLY					
PERSONS	1	0	0	0	10
TOTAL PAYMENTS	\$62	\$0	\$0	\$0	\$1,018
*** QMB					
APPLICATIONS RECEIVED	4	9	14	34	130
APPLICATIONS APPROVED	2	5	3	13	69
APPLICATIONS REJECTED	1	7	9	20	89
APPLICATIONS PENDING	3	8	12	29	115
PERSONS	31	93	87	178	1,129
CASES CLOSED	0	0	1	3	9
*** SLMB					
APPLICATIONS RECEIVED	2	5	12	34	115
APPLICATIONS APPROVED	0	1	1	11	32
APPLICATIONS REJECTED	0	9	11	18	85
APPLICATIONS PENDING	2	6	8	29	95
PERSONS	79	111	119	275	1,524
CASES CLOSED	2	3	0	0	17
*** VENDOR CASES					
PERSONS	284	163	116	746	2,920
CASES CLOSED	8	2	2	25	76
*** PE FOR KIDS					
PERSONS	0	0	0	10	39

**TABLE 9
MEDICAID ELIGIBILITY BY REGION AND COUNTY FOR FEBRUARY 2008**

	KC PLATTE	STL JEFFERSON	STL ST CHARLES	STL ST LOUIS COUNTY	STL ST LOUIS CITY
*** MC+/MAF/TMA					
APPLICATIONS RECEIVED	94	302	331	1,187	748
APPLICATIONS APPROVED	84	225	221	857	554
APPLICATIONS REJECTED	29	81	79	309	163
APPLICATIONS PENDING	38	88	126	417	235
MC+					
NON-CHIP POVERTY CHILDREN	1,083	4,422	3,899	20,547	14,674
CHIP NON-PREMIUM CHILDREN	247	1,208	761	5,220	2,810
CHIP PREMIUM CHILDREN	222	731	401	2,527	736
MAF					
PARENTS/CARETAKERS	357	1,599	1,324	8,019	8,927
CHILDREN	1,099	3,942	3,544	23,809	25,381
TMA					
PARENTS/CARETAKERS	63	390	245	2,064	1,806
CHILDREN	136	608	563	4,347	3,803
TOTAL MC+/MAF/TMA					
FAMILIES	1,549	6,165	5,015	29,173	23,177
PARENTS/CARETAKERS	420	1,989	1,569	10,083	10,733
CHILDREN	2,787	10,911	9,168	56,450	47,404
CASES CLOSED	73	204	246	1,182	809
*** NEWBORNS	153	803	834	2,780	1,695
*** BCCT					
PERSONS	0	17	12	88	111
PRESUMPTIVE ELIGIBILITY PERSONS	1	1	0	6	3
*** MC+ FOR PREGNANT WOMEN					
APPLICATIONS RECEIVED	34	121	115	496	336
APPLICATIONS APPROVED	19	89	84	338	272
APPLICATIONS REJECTED	15	36	37	159	92
APPLICATIONS PENDING	6	21	27	99	61
MC+ FOR PREGNANT WOMEN	217	776	711	2,636	1,829
EXTENDED WOMEN'S HEALTH	153	680	612	2,104	1,132
*** REFUGEE					
APPLICATIONS RECEIVED	0	0	0	1	2
APPLICATIONS APPROVED	0	0	0	1	5
APPLICATIONS REJECTED	0	0	0	0	0
APPLICATIONS PENDING	0	0	0	0	0
CASES	1	0	0	5	83
PERSONS	1	0	0	6	97
TOTAL PAYMENTS	\$0	\$0	\$0	\$136	\$1,050
CASES CLOSED	0	0	0	0	0
*** SUPPLEMENTAL AID TO BLIND					
APPLICATIONS RECEIVED	0	2	0	6	1
APPLICATIONS APPROVED	0	0	0	0	0
APPLICATIONS REJECTED	0	3	1	2	1
APPLICATIONS PENDING	2	2	1	18	6
PERSONS	2	18	7	137	116
TOTAL PAYMENTS	\$906	\$8,830	\$3,373	\$66,982	\$53,206
CASES CLOSED	0	0	0	2	4
*** BLIND PENSION					
APPLICATIONS RECEIVED	0	2	2	11	4
APPLICATIONS APPROVED	0	0	0	2	3
APPLICATIONS REJECTED	0	4	2	4	0
APPLICATIONS PENDING	2	3	4	22	14
PERSONS	12	65	78	439	251
TOTAL PAYMENTS	\$6,900	\$37,375	\$44,748	\$252,425	\$144,325
CASES CLOSED	0	0	0	2	1

**TABLE 9
MEDICAID ELIGIBILITY BY REGION AND COUNTY FOR FEBRUARY 2008**

	KC PLATTE	STL JEFFERSON	STL ST CHARLES	STL ST LOUIS COUNTY	STL ST LOUIS CITY
*** MEDICAL ASSISTANCE					
APPLICATIONS RECEIVED	59	137	116	582	534
APPLICATIONS APPROVED	18	67	55	312	285
APPLICATIONS REJECTED	31	77	73	270	223
APPLICATIONS PENDING	79	234	167	989	1,034
SPENDDOWN PERSONS	100	539	433	1,919	1,280
NON-SPENDDOWN PERSONS	624	3,193	2,300	15,693	17,946
TWHA NON-PREMIUM PERSONS	2	2	20	4	5
TWHA PREMIUM PERSONS	5	4	31	15	13
CASES CLOSED	18	55	38	179	211
*** MACC					
APPLICATIONS RECEIVED	0	9	0	30	10
APPLICATIONS APPROVED	0	9	0	29	6
APPLICATIONS REJECTED	0	0	0	0	2
APPLICATIONS PENDING	0	0	0	3	4
PERSONS	0	43	44	362	42
CASES CLOSED	0	0	0	0	0
*** NURSING CARE					
APPLICATIONS RECEIVED	2	7	2	9	10
APPLICATIONS APPROVED	1	4	2	10	9
APPLICATIONS REJECTED	1	0	0	10	3
APPLICATIONS PENDING	1	2	3	5	4
PERSONS	84	351	113	543	692
RCF-II	49	211	74	442	576
RCF-I	34	134	37	85	114
SNF-ICF	1	6	2	16	2
TOTAL PAYMENTS	\$19,210	\$80,723	\$25,487	\$142,394	\$179,593
RCF-II	\$13,887	\$57,842	\$19,169	\$123,475	\$161,705
RCF-I	\$5,167	\$20,541	\$5,538	\$12,913	\$17,342
SNF/ICF	\$156	\$2,340	\$780	\$6,006	\$546
CASES CLOSED	1	6	4	3	15
*** SSI ONLY	0	5	2	80	123
*** SSI-SP					
PERSONS	0	0	0	10	23
TOTAL PAYMENTS	\$0	\$0	\$0	\$301	\$1,359
*** SP ONLY					
PERSONS	0	0	1	3	3
TOTAL PAYMENTS	\$0	\$0	\$37	\$134	\$147
*** QMB					
APPLICATIONS RECEIVED	1	28	20	84	31
APPLICATIONS APPROVED	0	11	8	21	11
APPLICATIONS REJECTED	1	19	13	54	18
APPLICATIONS PENDING	2	8	11	71	20
PERSONS	42	203	293	1,116	778
CASES CLOSED	0	3	1	10	8
*** SLMB					
APPLICATIONS RECEIVED	1	20	15	25	18
APPLICATIONS APPROVED	0	13	7	10	11
APPLICATIONS REJECTED	1	10	4	12	4
APPLICATIONS PENDING	2	4	6	11	9
PERSONS	52	319	318	1,101	707
CASES CLOSED	1	4	3	11	7
*** VENDOR CASES					
PERSONS	165	850	586	4,775	1,719
CASES CLOSED	4	21	15	70	47
*** PE FOR KIDS					
PERSONS	3	0	0	0	5

**TABLE 10
MC+ AND MAF APPLICATIONS
FEBRUARY 2008**

		# RECEIVED	# APPROVED	# REJECTED	PERCENT REJECTED	TOTAL RESOLVED	DAYS FOR APPLICATION RESOLUTION			% OVER 30 DAYS	AVERAGE DAYS
							15 DAYS OR LESS	16-30 DAYS	OVER 30 DAYS		
NW REGION	ANDREW	21	14	6	30.0%	20	11	5	4	20.0%	19
	ATCHISON	15	6	7	53.8%	13	1	11	1	7.7%	22
	BUCHANAN	676	349	229	39.8%	578	327	235	16	2.8%	13
	CALDWELL	29	19	13	40.6%	32	13	19	0	0.0%	17
	CARROLL	28	13	10	43.5%	23	11	12	0	0.0%	16
	CASS	152	100	30	23.1%	130	73	53	4	3.1%	14
	CHARITON	9	2	3	60.0%	5	1	3	1	20.0%	19
	CLINTON	37	26	9	25.7%	35	17	14	4	11.4%	19
	COOPER	27	20	5	20.0%	25	15	8	2	8.0%	17
	DAVISS	20	14	4	22.2%	18	9	8	1	5.6%	15
	DE KALB	20	17	3	15.0%	20	11	6	3	15.0%	15
	GENTRY	8	7	2	22.2%	9	4	5	0	0.0%	15
	GRUNDY	30	26	7	21.2%	33	17	9	7	21.2%	21
	HARRISON	11	9	2	18.2%	11	11	0	0	0.0%	6
	HOLT	6	3	1	25.0%	4	3	1	0	0.0%	7
	JOHNSON	85	59	22	27.2%	81	45	33	3	3.7%	15
	LAFAYETTE	60	44	16	26.7%	60	34	25	1	1.7%	13
	LINN	33	21	7	25.0%	28	17	10	1	3.6%	13
	LIVINGSTON	33	21	17	44.7%	38	21	17	0	0.0%	14
	MERCER	8	5	2	28.6%	7	3	3	1	14.3%	15
	NODAWAY	22	12	10	45.5%	22	14	7	1	4.5%	13
	PETTIS	160	105	46	30.5%	151	96	51	4	2.6%	13
	PUTNAM	12	9	6	40.0%	15	9	6	0	0.0%	12
	RAY	43	37	13	26.0%	50	28	20	2	4.0%	15
	SALINE	62	39	17	30.4%	56	39	14	3	5.4%	11
	SULLIVAN	15	9	3	25.0%	12	4	8	0	0.0%	18
	WORTH	3	2	0	0.0%	2	1	1	0	0.0%	22
	NW TOTAL	1,625	988	490	33.2%	1,478	835	584	59	4.0%	14
NE REGION	ADAIR	65	41	20	32.8%	61	33	24	4	6.6%	16
	AUDRAIN	57	39	17	30.4%	56	24	21	11	19.6%	26
	BOONE	268	190	94	34.6%	284	157	109	18	6.6%	16
	CALLAWAY	97	64	29	31.2%	93	59	30	4	4.3%	14
	CLARK	9	6	1	14.3%	7	7	0	0	0.0%	4
	COLE	118	80	36	31.0%	116	59	41	16	13.8%	21
	FRANKLIN	172	110	58	34.5%	168	84	74	10	6.0%	16
	GASCONADE	17	13	8	38.1%	21	11	9	1	4.8%	17
	HOWARD	15	14	5	26.3%	19	12	6	1	5.3%	10
	KNOX	10	7	2	22.2%	9	7	2	0	0.0%	15
	LEWIS	24	13	4	23.5%	17	6	8	3	17.6%	21
	LINCOLN	85	71	25	26.0%	96	57	32	7	7.3%	14
	MACON	24	20	8	28.6%	28	18	10	0	0.0%	10
	MARION	92	62	37	37.4%	99	52	37	10	10.1%	19
	MONROE	20	17	4	19.0%	21	16	5	0	0.0%	11
	MONTGOMERY	22	14	3	17.6%	17	11	5	1	5.9%	14
	OSAGE	6	5	4	44.4%	9	4	5	0	0.0%	16
	PIKE	29	19	6	24.0%	25	14	10	1	4.0%	15
	RALLS	11	11	3	21.4%	14	6	7	1	7.1%	17
	RANDOLPH	56	48	11	18.6%	59	34	22	3	5.1%	13
	SCHUYLER	7	14	4	22.2%	18	5	13	0	0.0%	21
	SCOTLAND	4	4	0	0.0%	4	3	1	0	0.0%	12
	SHELBY	16	12	3	20.0%	15	8	6	1	6.7%	14
	WARREN	47	44	16	26.7%	60	38	21	1	1.7%	14
	NE TOTAL	1,271	918	398	30.5%	1,316	725	498	93	7.1%	16
SE REGION	BOLLINGER	15	15	8	34.8%	23	9	11	3	13.0%	21
	BUTLER	135	108	26	19.4%	134	96	34	4	3.0%	10
	CAPE GIRARDEAU	134	90	33	26.8%	123	68	43	12	9.8%	15
	CARTER	20	11	2	15.4%	13	9	3	1	7.7%	9
	CRAWFORD	65	53	16	23.2%	69	44	25	0	0.0%	12
	DENT	27	19	4	17.4%	23	16	6	1	4.3%	11
	DUNKLIN	133	113	22	16.3%	135	96	34	5	3.7%	11
	HOWELL	120	79	38	32.5%	117	43	66	8	6.8%	19

**TABLE 10
MC+ AND MAF APPLICATIONS
FEBRUARY 2008**

		# RECEIVED	# APPROVED	# REJECTED	PERCENT REJECTED	TOTAL RESOLVED	DAYS FOR APPLICATION RESOLUTION			% OVER 30 DAYS	AVERAGE DAYS
							15 DAYS OR LESS	16-30 DAYS	OVER 30 DAYS		
SE REGION	IRON	27	17	8	32.0%	25	18	5	2	8.0%	13
	MADISON	33	22	9	29.0%	31	21	10	0	0.0%	10
	MARIES	20	18	3	14.3%	21	16	5	0	0.0%	10
	MISSISSIPPI	34	24	8	25.0%	32	18	10	4	12.5%	15
	NEW MADRID	57	45	14	23.7%	59	36	23	0	0.0%	12
	OREGON	26	25	8	24.2%	33	21	11	1	3.0%	13
	PEMISCOT	81	69	16	18.8%	85	59	21	5	5.9%	11
	PERRY	24	19	4	17.4%	23	19	3	1	4.3%	9
	PHELPS	111	74	24	24.5%	98	52	42	4	4.1%	15
	PULASKI	92	57	34	37.4%	91	38	46	7	7.7%	19
	REYNOLDS	7	6	3	33.3%	9	2	5	2	22.2%	42
	RIPLEY	48	33	9	21.4%	42	34	6	2	4.8%	7
	ST FRANCOIS	146	113	34	23.1%	147	95	47	5	3.4%	13
	STE GENEVIEVE	18	14	3	17.6%	17	14	2	1	5.9%	9
	SCOTT	113	78	27	25.7%	105	69	28	8	7.6%	13
	SHANNON	29	15	5	25.0%	20	14	6	0	0.0%	10
	STODDARD	75	64	18	22.0%	82	59	21	2	2.4%	10
	TEXAS	67	51	18	26.1%	69	46	22	1	1.4%	11
	WASHINGTON	76	61	10	14.1%	71	49	21	1	1.4%	10
	WAYNE	59	39	14	26.4%	53	33	17	3	5.7%	13
	SE TOTAL	1,792	1,332	418	23.9%	1,750	1,094	573	83	4.7%	13
SW REGION	BARRY	83	68	37	35.2%	105	55	44	6	5.7%	16
	BARTON	28	23	2	8.0%	25	17	7	1	4.0%	12
	BATES	35	21	10	32.3%	31	18	13	0	0.0%	14
	BENTON	43	27	8	22.9%	35	28	4	3	8.6%	12
	CAMDEN	72	58	14	19.4%	72	48	19	5	6.9%	13
	CEDAR	27	20	7	25.9%	27	20	6	1	3.7%	11
	CHRISTIAN	126	105	40	27.6%	145	77	60	8	5.5%	15
	DADE	26	16	6	27.3%	22	20	2	0	0.0%	4
	DALLAS	40	36	12	25.0%	48	32	14	2	4.2%	12
	DOUGLAS	31	20	10	33.3%	30	23	6	1	3.3%	9
	GREENE	643	478	169	26.4%	647	333	269	45	7.0%	16
	HENRY	56	35	11	23.9%	46	27	15	4	8.7%	14
	HICKORY	18	19	4	17.4%	23	14	5	4	17.4%	16
	JASPER	325	250	115	32.7%	365	187	134	44	12.5%	18
	LACLEDE	119	79	33	29.5%	112	63	46	3	2.7%	14
	LAWRENCE	108	85	27	24.1%	112	75	32	5	4.5%	13
	MCDONALD	93	70	29	29.3%	99	56	37	6	6.1%	15
	MILLER	67	59	14	19.2%	73	48	20	5	6.8%	12
	MONITEAU	25	18	9	33.3%	27	14	5	8	29.6%	30
	MORGAN	32	26	9	25.7%	35	22	9	4	11.4%	14
	NEWTON	163	96	34	26.2%	130	65	55	10	7.7%	17
	OZARK	28	24	5	17.2%	29	23	6	0	0.0%	8
	POLK	88	59	21	26.2%	80	53	26	1	1.2%	12
	ST CLAIR	25	15	1	6.3%	16	13	3	0	0.0%	9
	STONE	68	50	13	20.6%	63	42	19	2	3.2%	11
	TANEY	156	120	65	35.1%	185	86	79	20	10.8%	20
	VERNON	57	43	14	24.6%	57	41	13	3	5.3%	10
	WEBSTER	88	64	28	30.4%	92	59	28	5	5.4%	13
	WRIGHT	57	43	10	18.9%	53	36	17	0	0.0%	12
	SW TOTAL	2,727	2,027	757	27.4%	2,784	1,595	993	196	7.1%	15
KC REGION	CLAY	334	237	116	33.0%	353	185	137	31	8.8%	16
	JACKSON	1,585	1,132	392	25.8%	1,524	757	608	159	10.5%	19
	PLATTE	94	84	29	25.7%	113	55	51	7	6.2%	17
	KC TOTAL	2,013	1,453	537	27.1%	1,990	997	796	197	9.9%	18
STL REGION	JEFFERSON	302	225	81	26.6%	306	184	109	13	4.3%	14
	ST CHARLES	331	221	79	27.4%	300	182	101	17	5.9%	14
	ST LOUIS COUNTY	1,187	857	309	26.8%	1,166	671	375	120	10.4%	17
	ST LOUIS CITY	748	554	163	23.2%	717	444	204	69	9.8%	14
	STL TOTAL	2,568	1,857	632	25.8%	2,489	1,481	789	219	8.9%	15
STATEWIDE		11,996	8,575	3,232	27.6%	11,807	6,727	4,233	847	7.2%	15

**TABLE 11
MC+ FOR PREGNANT WOMEN APPLICATIONS
FEBRUARY 2008**

		# RECEIVED	# APPROVED	# REJECTED	PERCENT REJECTED	TOTAL RESOLVED	DAYS FOR APPLICATION RESOLUTION		% OVER 15 DAYS	AVERAGE DAYS
							15 DAYS OR LESS	16 DAYS OR MORE		
NW REGION	ANDREW	1	1	1	50.0%	2	2	0	0.0%	0
	ATCHISON	4	2	0	0.0%	2	2	0	0.0%	15
	BUCHANAN	171	96	74	43.5%	170	154	16	9.4%	9
	CALDWELL	10	8	2	20.0%	10	10	0	0.0%	7
	CARROLL	3	3	1	25.0%	4	3	1	25.0%	10
	CASS	62	39	9	18.8%	48	48	0	0.0%	6
	CHARITON	3	3	0	0.0%	3	3	0	0.0%	0
	CLINTON	6	6	1	14.3%	7	7	0	0.0%	7
	COOPER	10	10	2	16.7%	12	12	0	0.0%	5
	DAVIESS	12	6	3	33.3%	9	9	0	0.0%	2
	DE KALB	5	5	1	16.7%	6	6	0	0.0%	8
	GENTRY	3	3	0	0.0%	3	2	1	33.3%	14
	GRUNDY	11	7	2	22.2%	9	8	1	11.1%	13
	HARRISON	5	4	0	0.0%	4	4	0	0.0%	3
	HOLT	5	1	1	50.0%	2	2	0	0.0%	0
	JOHNSON	34	23	13	36.1%	36	33	3	8.3%	8
	LAFAYETTE	17	20	4	16.7%	24	21	3	12.5%	11
	LINN	10	9	2	18.2%	11	11	0	0.0%	6
	LIVINGSTON	13	10	2	16.7%	12	12	0	0.0%	9
	MERCER	4	3	1	25.0%	4	4	0	0.0%	6
	NODAWAY	6	6	1	14.3%	7	7	0	0.0%	7
	PETTIS	52	35	16	31.4%	51	45	6	11.8%	7
	PUTNAM	5	1	3	75.0%	4	4	0	0.0%	8
	RAY	10	8	3	27.3%	11	10	1	9.1%	7
	SALINE	25	14	14	50.0%	28	24	4	14.3%	8
	SULLIVAN	6	3	2	40.0%	5	5	0	0.0%	9
	WORTH	0	0	0	0.0%	0	0	0	0.0%	0
	NW TOTAL	493	326	158	32.6%	484	448	36	7.4%	8
NE REGION	ADAIR	31	16	11	40.7%	27	25	2	7.4%	5
	AUDRAIN	24	18	5	21.7%	23	20	3	13.0%	8
	BOONE	113	79	35	30.7%	114	104	10	8.8%	7
	CALLAWAY	23	23	5	17.9%	28	25	3	10.7%	9
	CLARK	5	5	0	0.0%	5	5	0	0.0%	4
	COLE	40	30	12	28.6%	42	37	5	11.9%	9
	FRANKLIN	72	42	26	38.2%	68	61	7	10.3%	9
	GASCONADE	7	7	2	22.2%	9	8	1	11.1%	13
	HOWARD	6	5	1	16.7%	6	5	1	16.7%	4
	KNOX	3	0	1	100.0%	1	1	0	0.0%	14
	LEWIS	7	4	4	50.0%	8	7	1	12.5%	9
	LINCOLN	32	29	10	25.6%	39	37	2	5.1%	7
	MACON	9	5	4	44.4%	9	8	1	11.1%	8
	MARION	31	22	14	38.9%	36	33	3	8.3%	8
	MONROE	5	1	2	66.7%	3	2	1	33.3%	14
	MONTGOMERY	8	7	1	12.5%	8	8	0	0.0%	4
	OSAGE	2	2	0	0.0%	2	2	0	0.0%	5
	PIKE	15	13	3	18.8%	16	15	1	6.3%	9
	RALLS	5	3	1	25.0%	4	4	0	0.0%	0
	RANDOLPH	34	24	7	22.6%	31	29	2	6.5%	6
	SCHUYLER	3	3	1	25.0%	4	4	0	0.0%	12
	SCOTLAND	2	0	2	100.0%	2	2	0	0.0%	0
	SHELBY	6	4	2	33.3%	6	5	1	16.7%	4
	WARREN	16	16	3	15.8%	19	17	2	10.5%	8
	NE TOTAL	499	358	152	29.8%	510	464	46	9.0%	8
SE REGION	BOLLINGER	11	8	2	20.0%	10	9	1	10.0%	6
	BUTLER	47	41	9	18.0%	50	47	3	6.0%	6
	CAPE GIRARDEAU	72	34	19	35.8%	53	48	5	9.4%	8
	CARTER	8	8	0	0.0%	8	8	0	0.0%	3
	CRAWFORD	19	15	5	25.0%	20	18	2	10.0%	9
	DENT	11	15	1	6.3%	16	14	2	12.5%	9
	DUNKLIN	40	30	18	37.5%	48	44	4	8.3%	6
	HOWELL	47	38	8	17.4%	46	38	8	17.4%	10

**TABLE 11
MC+ FOR PREGNANT WOMEN APPLICATIONS
FEBRUARY 2008**

		# RECEIVED	# APPROVED	# REJECTED	PERCENT REJECTED	TOTAL RESOLVED	DAYS FOR APPLICATION RESOLUTION		% OVER 15 DAYS	AVERAGE DAYS
							15 DAYS OR LESS	16 DAYS OR MORE		
SE REGION	IRON	14	8	3	27.3%	11	11	0	0.0%	7
	MADISON	8	7	3	30.0%	10	9	1	10.0%	4
	MARIES	6	4	3	42.9%	7	7	0	0.0%	8
	MISSISSIPPI	11	10	4	28.6%	14	13	1	7.1%	7
	NEW MADRID	13	9	4	30.8%	13	13	0	0.0%	4
	OREGON	11	3	4	57.1%	7	6	1	14.3%	7
	PEMISCOT	31	25	4	13.8%	29	28	1	3.4%	7
	PERRY	12	12	3	20.0%	15	14	1	6.7%	8
	PHELPS	42	31	9	22.5%	40	38	2	5.0%	9
	PULASKI	26	19	7	26.9%	26	23	3	11.5%	9
	REYNOLDS	9	6	0	0.0%	6	5	1	16.7%	8
	RIPLEY	16	14	3	17.6%	17	15	2	11.8%	6
	ST FRANCOIS	52	49	11	18.3%	60	56	4	6.7%	8
	STE GENEVIEVE	10	10	1	9.1%	11	10	1	9.1%	3
	SCOTT	39	29	4	12.1%	33	33	0	0.0%	5
	SHANNON	3	3	0	0.0%	3	3	0	0.0%	3
	STODDARD	26	20	9	31.0%	29	29	0	0.0%	5
	TEXAS	19	18	4	18.2%	22	21	1	4.5%	7
	WASHINGTON	24	20	3	13.0%	23	23	0	0.0%	4
	WAYNE	12	11	3	21.4%	14	12	2	14.3%	10
	SE TOTAL	639	497	144	22.5%	641	595	46	7.2%	7
SW REGION	BARRY	44	22	19	46.3%	41	38	3	7.3%	5
	BARTON	8	7	6	46.2%	13	11	2	15.4%	11
	BATES	14	16	5	23.8%	21	20	1	4.8%	9
	BENTON	17	12	2	14.3%	14	14	0	0.0%	4
	CAMDEN	35	28	12	30.0%	40	40	0	0.0%	6
	CEDAR	6	6	1	14.3%	7	6	1	14.3%	8
	CHRISTIAN	42	37	17	31.5%	54	51	3	5.6%	7
	DADE	8	8	2	20.0%	10	10	0	0.0%	6
	DALLAS	17	15	1	6.3%	16	16	0	0.0%	4
	DOUGLAS	21	14	5	26.3%	19	18	1	5.3%	6
	GREENE	238	164	71	30.2%	235	214	21	8.9%	9
	HENRY	19	15	6	28.6%	21	20	1	4.8%	8
	HICKORY	7	7	0	0.0%	7	7	0	0.0%	1
	JASPER	155	102	65	38.9%	167	154	13	7.8%	8
	LACLEDE	48	31	8	20.5%	39	39	0	0.0%	5
	LAWRENCE	39	34	8	19.0%	42	39	3	7.1%	6
	MCDONALD	37	16	24	60.0%	40	38	2	5.0%	7
	MILLER	23	19	3	13.6%	22	20	2	9.1%	5
	MONITEAU	3	5	0	0.0%	5	5	0	0.0%	8
	MORGAN	15	9	1	10.0%	10	10	0	0.0%	3
	NEWTON	47	37	18	32.7%	55	46	9	16.4%	9
	OZARK	9	9	3	25.0%	12	12	0	0.0%	7
	POLK	35	28	5	15.2%	33	32	1	3.0%	5
	ST CLAIR	8	6	3	33.3%	9	9	0	0.0%	6
	STONE	28	24	5	17.2%	29	28	1	3.4%	5
	TANEY	41	30	21	41.2%	51	45	6	11.8%	8
	VERNON	13	11	6	35.3%	17	16	1	5.9%	8
	WEBSTER	27	17	10	37.0%	27	26	1	3.7%	8
	WRIGHT	26	19	7	26.9%	26	26	0	0.0%	5
	SW TOTAL	1,030	748	334	30.9%	1,082	1,010	72	6.7%	7
KC REGION	CLAY	140	104	40	27.8%	144	130	14	9.7%	8
	JACKSON	637	406	236	36.9%	642	569	73	11.4%	9
	PLATTE	34	19	15	44.1%	34	33	1	2.9%	7
	KC TOTAL	811	529	291	35.6%	820	732	88	10.8%	9
STL REGION	JEFFERSON	121	89	36	28.8%	125	115	10	8.0%	7
	ST CHARLES	115	84	37	30.6%	121	109	12	9.9%	7
	ST LOUIS COUNTY	496	338	159	32.1%	497	442	55	11.1%	8
	ST LOUIS CITY	336	272	92	26.1%	364	320	44	12.5%	8
	STL TOTAL	1,068	783	324	29.6%	1,107	986	121	11.1%	8
STATEWIDE		4,540	3,241	1,403	30.3%	4,644	4,235	409	8.8%	8

TABLE 12
MC+, MAF AND TMA FAMILIES
FEBRUARY 2008

		NON-CHIP CHILD AND PARENT FAMILIES	NON-CHIP CHILD ONLY FAMILIES	CHIP FAMILIES	CHIP/NON-CHIP CHILD AND PARENT FAMILIES	CHIP/NON-CHIP CHILD ONLY FAMILIES	TOTAL FAMILIES RECEIVING
NW REGION	ANDREW	0	331	71	0	15	417
	ATCHISON	0	136	39	0	6	181
	BUCHANAN	0	3,650	414	0	113	4,177
	CALDWELL	0	264	43	0	9	316
	CARROLL	0	343	68	0	19	430
	CASS	0	2,332	450	0	105	2,887
	CHARITON	0	192	38	0	9	239
	CLINTON	0	414	70	0	20	504
	COOPER	0	464	108	0	17	589
	DAVISS	0	281	54	0	13	348
	DE KALB	0	275	41	0	10	326
	GENTRY	0	132	48	0	11	191
	GRUNDY	0	366	46	0	11	423
	HARRISON	0	340	79	0	18	437
	HOLT	0	124	34	0	10	168
	JOHNSON	0	1,228	184	0	54	1,466
	LAFAYETTE	0	1,078	179	0	39	1,296
	LINN	0	437	63	0	24	524
	LIVINGSTON	0	457	81	0	20	558
	MERCER	0	99	27	0	6	132
	NODAWAY	0	326	73	0	14	413
	PETTIS	0	1,779	248	0	82	2,109
	PUTNAM	0	149	53	0	4	206
	RAY	0	655	105	0	18	778
	SALINE	0	873	135	0	23	1,031
	SULLIVAN	0	281	36	0	10	327
	WORTH	0	72	14	0	3	89
	NW TOTAL	0	17,078	2,801	0	683	20,562
NE REGION	ADAIR	0	670	128	0	37	835
	AUDRAIN	0	885	133	0	41	1,059
	BOONE	0	4,010	628	0	133	4,771
	CALLAWAY	0	1,200	213	0	48	1,461
	CLARK	0	246	67	0	22	335
	COLE	0	1,910	219	0	62	2,191
	FRANKLIN	0	2,226	421	0	95	2,742
	GASCONADE	0	392	78	0	26	496
	HOWARD	0	327	77	0	17	421
	KNOX	0	132	39	0	6	177
	LEWIS	0	262	68	0	16	346
	LINCOLN	0	1,529	218	0	53	1,800
	MACON	0	467	110	0	41	618
	MARION	0	1,253	192	0	50	1,495
	MONROE	0	233	44	0	14	291
	MONTGOMERY	0	429	98	0	13	540
	OSAGE	0	250	39	0	15	304
	PIKE	0	527	116	0	26	669
	RALLS	0	261	51	0	9	321
	RANDOLPH	0	1,010	163	0	40	1,213
	SCHUYLER	0	148	45	0	13	206
	SCOTLAND	0	115	47	0	8	170
	SHELBY	0	209	48	0	9	266
	WARREN	0	953	128	0	29	1,110
	NE TOTAL	0	19,644	3,370	0	823	23,837
SE REGION	BOLLINGER	0	490	107	0	24	621
	BUTLER	0	2,348	384	0	69	2,801
	CAPE GIRARDEAU	0	2,287	348	0	74	2,709
	CARTER	0	368	69	0	14	451
	CRAWFORD	0	1,092	177	0	41	1,310
	DENT	0	703	136	0	39	878
	DUNKLIN	0	2,323	292	0	74	2,689
	HOWELL	0	1,900	321	0	80	2,301

**TABLE 12
MC+, MAF AND TMA FAMILIES
FEBRUARY 2008**

		NON-CHIP CHILD AND PARENT FAMILIES	NON-CHIP CHILD ONLY FAMILIES	CHIP FAMILIES	CHIP/NON-CHIP CHILD AND PARENT FAMILIES	CHIP/NON-CHIP CHILD ONLY FAMILIES	TOTAL FAMILIES RECEIVING
SE REGION	IRON	0	487	90	0	25	602
	MADISON	0	548	109	0	24	681
	MARIES	0	299	54	0	11	364
	MISSISSIPPI	0	923	147	0	24	1,094
	NEW MADRID	0	1,137	168	0	39	1,344
	OREGON	0	523	119	0	19	661
	PEMISCOT	0	1,480	145	0	43	1,668
	PERRY	0	538	87	0	20	645
	PHELPS	0	1,518	276	0	65	1,859
	PULASKI	0	1,166	196	0	49	1,411
	REYNOLDS	0	331	70	0	13	414
	RIPLEY	0	888	195	0	36	1,119
	ST FRANCOIS	0	2,566	379	0	87	3,032
	STE GENEVIEVE	0	495	89	0	17	601
	SCOTT	0	2,273	305	0	71	2,649
	SHANNON	0	466	81	0	20	567
	STODDARD	0	1,347	313	0	58	1,718
	TEXAS	0	1,030	211	0	40	1,281
	WASHINGTON	0	1,419	183	0	48	1,650
	WAYNE	0	749	158	0	23	930
	SE TOTAL	0	31,694	5,209	0	1,147	38,050
SW REGION	BARRY	0	1,567	183	0	62	1,812
	BARTON	0	561	87	0	21	669
	BATES	0	569	111	0	19	699
	BENTON	0	786	163	0	29	978
	CAMDEN	0	1,352	248	0	48	1,648
	CEDAR	0	660	112	0	28	800
	CHRISTIAN	0	1,962	420	0	121	2,503
	DADE	0	289	78	0	17	384
	DALLAS	0	696	150	0	23	869
	DOUGLAS	0	660	122	0	28	810
	GREENE	0	8,222	1,192	0	318	9,732
	HENRY	0	839	138	0	37	1,014
	HICKORY	0	360	77	0	20	457
	JASPER	0	5,096	675	0	174	5,945
	LACLEDE	0	1,658	260	0	65	1,983
	LAWRENCE	0	1,423	231	0	67	1,721
	MCDONALD	0	1,282	132	0	48	1,462
	MILLER	0	1,106	234	0	54	1,394
	MONITEAU	0	423	94	0	21	538
	MORGAN	0	828	157	0	35	1,020
	NEWTON	0	1,982	339	0	94	2,415
	OZARK	0	466	79	0	20	565
	POLK	0	1,292	216	0	47	1,555
	ST CLAIR	0	368	74	0	14	456
	STONE	0	1,065	209	0	50	1,324
	TANEY	0	1,901	340	0	72	2,313
	VERNON	0	841	152	0	40	1,033
	WEBSTER	0	1,220	180	0	63	1,463
	WRIGHT	0	1,033	165	0	43	1,241
	SW TOTAL	0	40,507	6,618	0	1,678	48,803
KC REGION	CLAY	0	4,427	820	0	201	5,448
	JACKSON	8	26,773	3,209	0	965	30,955
	PLATTE	0	1,266	227	0	56	1,549
	KC TOTAL	8	32,466	4,256	0	1,222	37,952
STL REGION	JEFFERSON	0	4,991	979	0	195	6,165
	ST CHARLES	0	4,317	589	0	109	5,015
	ST LOUIS COUNTY	0	24,643	3,700	0	830	29,173
	ST LOUIS CITY	0	21,022	1,696	0	459	23,177
	STL TOTAL	0	54,973	6,964	0	1,593	63,530
STATEWIDE		8	196,362	29,218	0	7,146	232,734

**TABLE 13
MC+, MAF AND TMA CHILDREN
FEBRUARY 2008**

		MC+ POVERTY	MC+ CHIP NON-PREMIUM	MC+ CHIP PREMIUM	MAF	TMA	NEWBORNS	TOTAL CHILDREN
NW REGION	ANDREW	300	86	62	254	21	59	782
	ATCHISON	139	48	25	99	18	19	348
	BUCHANAN	2,962	630	233	3,321	502	459	8,107
	CALDWELL	244	51	39	259	32	52	677
	CARROLL	334	85	67	287	51	38	862
	CASS	2,174	577	425	2,009	319	306	5,810
	CHARITON	195	64	21	174	16	37	507
	CLINTON	459	101	46	313	32	82	1,033
	COOPER	444	115	96	311	84	77	1,127
	DAVISS	302	66	61	212	47	49	737
	DE KALB	331	41	47	177	18	34	648
	GENTRY	162	63	40	81	25	31	402
	GRUNDY	399	71	28	277	53	67	895
	HARRISON	408	100	65	227	42	63	905
	HOLT	134	46	32	106	10	25	353
	JOHNSON	1,117	225	163	1,031	146	182	2,864
	LAFAYETTE	942	231	146	942	141	151	2,553
	LINN	473	96	52	299	59	66	1,045
	LIVINGSTON	504	126	58	336	53	72	1,149
	MERCER	109	23	34	73	18	18	275
	NODAWAY	333	86	55	216	27	82	799
	PETTIS	1,800	398	179	1,442	283	169	4,271
	PUTNAM	168	40	52	93	26	22	401
	RAY	597	129	80	577	73	101	1,557
	SALINE	792	201	78	665	138	80	1,954
	SULLIVAN	302	56	17	199	20	41	635
	WORTH	90	15	15	41	9	10	180
	NW TOTAL	16,214	3,770	2,216	14,021	2,263	2,392	40,876
NE REGION	ADAIR	737	161	118	494	36	145	1,691
	AUDRAIN	814	205	104	745	95	135	2,098
	BOONE	3,584	787	470	3,443	516	586	9,386
	CALLAWAY	1,061	296	147	1,025	146	170	2,845
	CLARK	282	89	60	176	20	36	663
	COLE	1,654	322	143	1,694	272	289	4,374
	FRANKLIN	2,235	540	307	1,736	311	406	5,535
	GASCONADE	391	116	56	304	57	61	985
	HOWARD	332	95	75	248	34	42	826
	KNOX	170	43	30	73	10	24	350
	LEWIS	264	81	53	197	39	47	681
	LINCOLN	1,306	306	188	1,491	196	194	3,681
	MACON	561	177	70	301	45	71	1,225
	MARION	1,239	272	109	1,017	135	208	2,980
	MONROE	274	58	37	175	20	32	596
	MONTGOMERY	427	107	77	343	46	60	1,060
	OSAGE	270	64	29	181	25	45	614
	PIKE	511	128	116	417	107	62	1,341
	RALLS	268	46	48	158	31	48	599
	RANDOLPH	953	243	105	817	127	151	2,396
	SCHUYLER	164	59	43	106	21	23	416
	SCOTLAND	157	42	64	55	6	20	344
	SHELBY	226	64	37	130	46	32	535
	WARREN	852	172	92	809	172	105	2,202
	NE TOTAL	18,732	4,473	2,578	16,135	2,513	2,992	47,423
SE REGION	BOLLINGER	516	138	79	389	78	73	1,273
	BUTLER	2,031	472	223	2,011	271	210	5,218
	CAPE GIRARDEAU	2,187	471	176	1,784	290	310	5,218
	CARTER	384	96	46	260	37	58	881
	CRAWFORD	1,033	213	145	963	173	115	2,642
	DENT	699	179	117	638	67	85	1,785
	DUNKLIN	1,770	393	192	2,460	285	146	5,246
	HOWELL	1,918	439	212	1,512	255	262	4,598

**TABLE 13
MC+, MAF AND TMA CHILDREN
FEBRUARY 2008**

		MC+ POVERTY	MC+ CHIP NON-PREMIUM	MC+ CHIP PREMIUM	MAF	TMA	NEWBORNS	TOTAL CHILDREN
SE REGION	IRON	503	124	58	398	41	58	1,182
	MADISON	599	136	84	380	62	68	1,329
	MARIES	264	67	37	271	38	39	716
	MISSISSIPPI	815	160	102	776	156	70	2,079
	NEW MADRID	923	214	103	1,068	134	89	2,531
	OREGON	544	157	77	414	61	39	1,292
	PEMISCOT	1,138	192	82	1,767	202	96	3,477
	PERRY	556	98	70	405	64	97	1,290
	PHELPS	1,453	358	202	1,184	195	180	3,572
	PULASKI	1,034	251	177	982	136	161	2,741
	REYNOLDS	341	89	42	270	32	26	800
	RIPLEY	818	241	118	766	115	62	2,120
	ST FRANCOIS	2,131	507	216	2,124	315	320	5,613
	STE GENEVIEVE	442	142	47	414	49	53	1,147
	SCOTT	1,881	479	152	1,939	357	177	4,985
	SHANNON	502	111	53	338	46	57	1,107
	STODDARD	1,271	342	232	966	168	141	3,120
	TEXAS	1,034	233	179	812	120	131	2,509
	WASHINGTON	1,112	212	146	1,364	218	145	3,197
	WAYNE	706	199	93	571	46	76	1,691
	SE TOTAL	28,605	6,713	3,460	27,226	4,011	3,344	73,359
SW REGION	BARRY	1,588	290	124	1,364	179	201	3,746
	BARTON	526	111	63	491	91	76	1,358
	BATES	574	113	101	428	87	89	1,392
	BENTON	672	181	132	607	94	64	1,750
	CAMDEN	1,436	317	179	947	116	182	3,177
	CEDAR	662	143	95	523	119	73	1,615
	CHRISTIAN	2,173	556	399	1,382	191	337	5,038
	DADE	286	90	78	231	26	30	741
	DALLAS	635	163	130	572	83	113	1,696
	DOUGLAS	697	144	112	533	59	89	1,634
	GREENE	7,912	1,646	902	6,540	811	1,451	19,262
	HENRY	814	185	95	635	102	100	1,931
	HICKORY	378	113	54	248	42	39	874
	JASPER	4,807	1,142	318	4,386	490	814	11,957
	LACLEDE	1,664	371	178	1,402	184	222	4,021
	LAWRENCE	1,574	363	152	1,097	106	187	3,479
	MCDONALD	1,342	246	58	1,171	125	174	3,116
	MILLER	1,100	282	199	862	131	116	2,690
	MONITEAU	420	134	60	306	50	59	1,029
	MORGAN	863	199	143	693	132	108	2,138
	NEWTON	2,311	516	259	1,485	130	327	5,028
	OZARK	459	105	61	340	51	45	1,061
	POLK	1,306	272	190	1,050	173	195	3,186
	ST CLAIR	358	100	37	304	52	30	881
	STONE	1,169	306	141	749	99	157	2,621
	TANEY	2,046	441	271	1,373	123	354	4,608
	VERNON	911	201	123	638	112	107	2,092
	WEBSTER	1,376	294	123	908	134	165	3,000
	WRIGHT	987	230	145	900	118	127	2,507
	SW TOTAL	41,046	9,254	4,922	32,165	4,210	6,031	97,628
KC REGION	CLAY	4,213	1,098	667	3,710	567	691	10,946
	JACKSON	21,794	5,017	2,294	28,534	3,312	2,535	63,486
	PLATTE	1,083	247	222	1,099	136	153	2,940
	KC TOTAL	27,090	6,362	3,183	33,343	4,015	3,379	77,372
STL REGION	JEFFERSON	4,422	1,208	731	3,942	608	803	11,714
	ST CHARLES	3,899	761	401	3,544	563	834	10,002
	ST LOUIS COUNTY	20,547	5,220	2,527	23,809	4,347	2,780	59,230
	ST LOUIS CITY	14,674	2,810	736	25,381	3,803	1,695	49,099
	STL TOTAL	43,542	9,999	4,395	56,676	9,321	6,112	130,045
STATEWIDE		175,229	40,571	20,754	179,566	26,333	24,250	466,703

TABLE 14
MC+, MAF AND TMA PARENTS/CARETAKERS
FEBRUARY 2008

		MAF	TMA	MC+ FOR PREGNANT WOMEN	EXTENDED WOMEN'S HEALTH	TOTAL PARENTS/CARETAKERS
NW REGION	ANDREW	69	13	42	48	172
	ATCHISON	36	10	17	14	77
	BUCHANAN	1,129	228	592	433	2,382
	CALDWELL	86	19	49	37	191
	CARROLL	125	26	39	33	223
	CASS	769	156	346	243	1,514
	CHARITON	51	4	39	24	118
	CLINTON	104	16	66	76	262
	COOPER	104	43	86	57	290
	DAVISS	72	18	49	37	176
	DE KALB	33	12	44	25	114
	GENTRY	25	15	30	25	95
	GRUNDY	91	22	60	50	223
	HARRISON	70	29	60	37	196
	HOLT	28	4	21	23	76
	JOHNSON	421	87	232	151	891
	LAFAYETTE	318	61	167	141	687
	LINN	91	30	57	51	229
	LIVINGSTON	120	28	82	53	283
	MERCER	21	8	19	10	58
	NODAWAY	78	16	64	52	210
	PETTIS	514	141	291	172	1,118
	PUTNAM	43	13	26	9	91
	RAY	192	52	112	73	429
	SALINE	258	69	112	81	520
	SULLIVAN	64	17	36	17	134
	WORTH	6	5	6	11	28
	NW TOTAL	4,918	1,142	2,744	1,983	10,787
NE REGION	ADAIR	139	21	148	123	431
	AUDRAIN	260	53	143	99	555
	BOONE	1,160	233	628	487	2,508
	CALLAWAY	404	89	175	147	815
	CLARK	67	15	36	29	147
	COLE	547	107	287	219	1,160
	FRANKLIN	610	141	412	335	1,498
	GASCONADE	111	29	80	42	262
	HOWARD	81	19	39	38	177
	KNOX	21	6	18	15	60
	LEWIS	67	27	36	37	167
	LINCOLN	553	100	225	148	1,026
	MACON	92	28	68	53	241
	MARION	329	94	199	160	782
	MONROE	48	8	37	29	122
	MONTGOMERY	129	26	50	50	255
	OSAGE	69	7	32	38	146
	PIKE	140	57	87	39	323
	RALLS	53	23	46	34	156
	RANDOLPH	290	62	166	143	661
	SCHUYLER	47	12	21	18	98
	SCOTLAND	16	2	19	14	51
	SHELBY	32	21	40	26	119
	WARREN	327	79	123	101	630
	NE TOTAL	5,592	1,259	3,115	2,424	12,390
SE REGION	BOLLINGER	137	40	78	52	307
	BUTLER	772	158	305	162	1,397
	CAPE GIRARDEAU	558	159	358	252	1,327
	CARTER	108	19	47	28	202
	CRAWFORD	344	87	159	103	693
	DENT	233	30	99	74	436
	DUNKLIN	839	159	250	113	1,361
	HOWELL	532	113	307	193	1,145

NOTE: EXTENDED WOMEN'S HEALTH SERVICES IS A RESULT OF THE 1115 WAIVER.

**TABLE 14
MC+, MAF AND TMA PARENTS/CARETAKERS
FEBRUARY 2008**

		MAF	TMA	MC+ FOR PREGNANT WOMEN	EXTENDED WOMEN'S HEALTH	TOTAL PARENTS/CARETAKERS
SE REGION	IRON	160	29	76	51	316
	MADISON	155	45	93	62	355
	MARIES	99	22	43	25	189
	MISSISSIPPI	265	85	107	62	519
	NEW MADRID	376	65	108	73	622
	OREGON	135	38	61	38	272
	PEMISCOT	525	81	163	75	844
	PERRY	155	37	96	63	351
	PHELPS	511	109	259	184	1,063
	PULASKI	365	65	180	140	750
	REYNOLDS	122	24	33	28	207
	RIPLEY	288	69	116	61	534
	ST FRANCOIS	898	208	375	255	1,736
	STE GENEVIEVE	174	35	73	40	322
	SCOTT	700	209	305	172	1,386
	SHANNON	125	24	63	44	256
	STODDARD	338	115	185	130	768
	TEXAS	276	56	168	127	627
	WASHINGTON	546	142	203	118	1,009
	WAYNE	203	34	77	58	372
	SE TOTAL	9,939	2,257	4,387	2,783	19,366
SW REGION	BARRY	434	89	220	167	910
	BARTON	169	49	91	60	369
	BATES	141	45	80	74	340
	BENTON	266	58	103	54	481
	CAMDEN	332	54	218	162	766
	CEDAR	209	75	77	52	413
	CHRISTIAN	470	87	322	309	1,188
	DADE	58	16	40	27	141
	DALLAS	218	37	105	91	451
	DOUGLAS	193	35	113	60	401
	GREENE	2,238	400	1,438	1,207	5,283
	HENRY	261	56	99	96	512
	HICKORY	88	22	44	36	190
	JASPER	1,359	262	765	620	3,006
	LACLEDE	415	89	284	191	979
	LAWRENCE	352	57	250	163	822
	MCDONALD	296	51	156	124	627
	MILLER	329	63	160	127	679
	MONITEAU	111	26	71	51	259
	MORGAN	217	66	116	94	493
	NEWTON	429	87	296	249	1,061
	OZARK	139	37	58	43	277
	POLK	370	88	185	155	798
	ST CLAIR	126	28	55	26	235
	STONE	229	56	148	149	582
	TANEY	372	66	306	308	1,052
	VERNON	197	67	122	97	483
	WEBSTER	325	51	196	147	719
	WRIGHT	337	60	150	90	637
	SW TOTAL	10,680	2,177	6,268	5,029	24,154
KC REGION	CLAY	1,159	218	799	594	2,770
	JACKSON	8,918	1,478	3,063	2,293	15,752
	PLATTE	357	63	217	153	790
	KC TOTAL	10,434	1,759	4,079	3,040	19,312
STL REGION	JEFFERSON	1,599	390	776	680	3,445
	ST CHARLES	1,324	245	711	612	2,892
	ST LOUIS COUNTY	8,019	2,064	2,636	2,104	14,823
	ST LOUIS CITY	8,927	1,806	1,829	1,132	13,694
	STL TOTAL	19,869	4,505	5,952	4,528	34,854
STATEWIDE		61,432	13,099	26,545	19,787	120,863

NOTE: EXTENDED WOMEN'S HEALTH SERVICES IS A RESULT OF THE 1115 WAIVER.

**TABLE 15
NC AND MA APPLICATIONS FOR PERSONS < 65 YEARS OF AGE (EXCLUDING SPENDDOWN)
FEBRUARY 2008**

		# RECEIVED	# APPROVED	# REJECTED	PERCENT REJECTED	TOTAL RESOLVED	DAYS FOR APPLICATION RESOLUTION					% OVER 90 DAYS	AVERAGE DAYS
							30 DAYS OR LESS	31-45 DAYS	46-90 DAYS	91-105 DAYS	OVER 105 DAYS		
NW REGION	ANDREW	2	3	0	0.0%	3	1	0	1	0	1	33.3%	82
	ATCHISON	4	4	4	50.0%	8	3	0	1	0	4	50.0%	84
	BUCHANAN	93	34	51	60.0%	85	32	7	18	6	22	32.9%	69
	CALDWELL	4	1	5	83.3%	6	2	0	2	1	1	33.3%	71
	CARROLL	13	5	7	58.3%	12	6	1	2	1	2	25.0%	50
	CASS	49	11	21	65.6%	32	8	5	9	5	5	31.3%	63
	CHARITON	3	2	1	33.3%	3	2	0	1	0	0	0.0%	41
	CLINTON	12	7	4	36.4%	11	6	1	2	0	2	18.2%	55
	COOPER	11	1	1	50.0%	2	1	0	0	0	1	50.0%	70
	DAVISS	5	1	2	66.7%	3	1	0	2	0	0	0.0%	57
	DE KALB	3	1	1	50.0%	2	0	0	1	0	1	50.0%	123
	GENTRY	6	5	2	28.6%	7	3	2	1	0	1	14.3%	45
	GRUNDY	16	5	6	54.5%	11	3	3	3	0	2	18.2%	66
	HARRISON	5	2	2	50.0%	4	2	1	1	0	0	0.0%	25
	HOLT	5	1	4	80.0%	5	1	0	3	0	1	20.0%	74
	JOHNSON	24	9	11	55.0%	20	3	6	6	0	5	25.0%	69
	LAFAYETTE	23	8	11	57.9%	19	9	2	6	0	2	10.5%	47
	LINN	10	6	7	53.8%	13	6	3	4	0	0	0.0%	35
	LIVINGSTON	15	6	5	45.5%	11	8	0	0	1	2	27.3%	39
	MERCER	6	3	1	25.0%	4	2	1	1	0	0	0.0%	30
	NODAWAY	9	5	2	28.6%	7	4	1	2	0	0	0.0%	29
	PETTIS	36	21	19	48.7%	39	11	5	13	3	7	25.6%	77
	PUTNAM	2	7	1	12.5%	8	4	2	2	0	0	0.0%	30
	RAY	13	6	7	53.8%	13	4	1	5	2	1	23.1%	56
	SALINE	21	10	23	71.9%	32	10	3	7	5	7	37.5%	68
	SULLIVAN	8	1	1	50.0%	2	0	0	1	0	1	50.0%	106
	WORTH	1	0	1	100.0%	1	0	1	0	0	0	0.0%	33
	NW TOTAL	399	165	200	55.1%	363	132	45	94	24	68	25.3%	62
NE REGION	ADAIR	33	19	21	53.8%	39	11	9	12	3	4	17.9%	54
	AUDRAIN	15	8	11	57.9%	19	4	2	7	3	3	31.6%	72
	BOONE	84	43	35	44.9%	78	30	9	18	1	20	26.9%	66
	CALLAWAY	27	11	15	57.7%	26	6	4	6	2	8	38.5%	78
	CLARK	2	3	0	0.0%	3	1	0	2	0	0	0.0%	53
	COLE	40	27	10	27.0%	37	15	2	8	1	11	32.4%	73
	FRANKLIN	45	18	27	60.0%	45	15	9	14	2	5	15.6%	57
	GASCONADE	4	3	2	40.0%	5	1	1	0	1	2	60.0%	81
	HOWARD	4	8	4	33.3%	12	2	0	3	1	6	58.3%	92
	KNOX	3	2	3	60.0%	5	1	0	2	0	2	40.0%	71
	LEWIS	10	2	3	60.0%	5	1	1	2	0	1	20.0%	55
	LINCOLN	30	15	9	37.5%	24	17	1	6	0	0	0.0%	25
	MACON	15	5	2	28.6%	7	3	1	2	0	1	14.3%	56
	MARION	35	16	10	38.5%	26	14	6	2	1	3	15.4%	39
	MONROE	5	4	1	20.0%	5	4	0	0	0	1	20.0%	31
	MONTGOMERY	3	4	2	33.3%	6	2	1	2	0	1	16.7%	55
	OSAGE	3	5	3	37.5%	8	3	3	1	0	1	12.5%	44
	PIKE	19	8	5	38.5%	13	7	1	4	0	1	7.7%	36
	RALLS	3	5	0	0.0%	5	1	1	3	0	0	0.0%	56
	RANDOLPH	27	11	8	42.1%	19	8	2	4	1	4	26.3%	75
	SCHUYLER	1	0	2	100.0%	2	0	1	1	0	0	0.0%	64
	SCOTLAND	3	2	2	50.0%	4	1	1	2	0	0	0.0%	42
	SHELBY	1	3	1	25.0%	4	1	0	2	0	1	25.0%	68
	WARREN	19	7	6	46.2%	13	3	1	7	1	1	15.4%	54
	NE TOTAL	431	229	182	44.4%	410	151	56	110	17	76	22.7%	60
SE REGION	BOLLINGER	7	3	1	25.0%	4	1	0	2	0	1	25.0%	73
	BUTLER	58	25	39	60.9%	64	21	9	17	5	12	26.6%	61
	CAPE GIRARDEAU	45	15	29	65.9%	44	12	6	18	1	7	18.2%	61
	CARTER	12	8	3	27.3%	11	3	3	3	0	2	18.2%	52
	CRAWFORD	15	13	8	38.1%	21	6	1	12	1	1	9.5%	55
	DENT	13	13	10	43.5%	23	3	2	12	1	5	26.1%	69
	DUNKLIN	58	34	23	40.4%	57	29	4	22	0	2	3.5%	39
	HOWELL	61	26	26	50.0%	52	13	8	16	3	12	28.8%	72

**TABLE 15
NC AND MA APPLICATIONS FOR PERSONS < 65 YEARS OF AGE (EXCLUDING SPENDDOWN)
FEBRUARY 2008**

SE REGION	IRON	# RECEIVED	# APPROVED	# REJECTED	PERCENT REJECTED	TOTAL RESOLVED	DAYS FOR APPLICATION RESOLUTION					% OVER 90 DAYS	AVERAGE DAYS
							30 DAYS OR LESS	31-45 DAYS	46-90 DAYS	91-105 DAYS	OVER 105 DAYS		
	MADISON	20	8	5	38.5%	13	10	1	1	0	1	7.7%	26
	MARIES	6	5	5	50.0%	10	6	2	2	0	0	0.0%	25
	MISSISSIPPI	26	16	4	20.0%	20	10	0	5	0	5	25.0%	56
	NEW MADRID	18	7	13	65.0%	20	5	3	12	0	0	0.0%	52
	OREGON	20	9	10	52.6%	19	12	3	3	0	1	5.3%	31
	PEMISCOT	27	15	16	51.6%	31	20	1	4	1	5	19.4%	39
	PERRY	6	7	8	53.3%	15	6	1	5	2	1	20.0%	58
	PHELPS	44	17	16	50.0%	32	8	2	19	1	2	9.4%	64
	PULASKI	26	15	15	51.7%	29	10	2	7	2	8	34.5%	73
	REYNOLDS	3	2	2	50.0%	4	1	0	1	0	2	50.0%	150
	RIPLEY	21	13	7	35.0%	20	8	6	5	0	1	5.0%	37
	ST FRANCOIS	67	25	34	57.6%	59	20	10	18	3	8	18.6%	57
	STE GENEVIEVE	17	10	8	44.4%	18	8	2	3	2	3	27.8%	57
	SCOTT	51	17	41	70.7%	58	20	8	25	1	4	8.6%	50
	SHANNON	10	5	6	54.5%	11	3	1	3	1	3	36.4%	92
	STODDARD	23	16	18	52.9%	34	16	5	4	4	5	26.5%	59
	TEXAS	29	8	12	60.0%	20	9	3	5	0	3	15.0%	44
	WASHINGTON	28	11	13	54.2%	24	9	0	11	0	4	16.7%	74
	WAYNE	15	11	11	50.0%	22	5	3	4	4	6	45.5%	111
	SE TOTAL	740	364	392	52.0%	754	284	90	240	35	105	18.6%	58
SW REGION	BARRY	27	10	9	47.4%	19	9	5	4	0	1	5.3%	33
	BARTON	4	3	6	66.7%	9	3	1	3	1	1	22.2%	54
	BATES	13	9	5	35.7%	14	8	1	4	1	0	7.1%	33
	BENTON	22	10	17	63.0%	27	12	3	4	1	7	29.6%	53
	CAMDEN	35	13	18	58.1%	31	16	3	7	1	4	16.1%	42
	CEDAR	12	8	11	57.9%	19	6	1	10	0	2	10.5%	56
	CHRISTIAN	38	18	23	57.5%	40	10	6	11	1	12	32.5%	71
	DADE	9	3	4	57.1%	7	5	1	0	0	1	14.3%	29
	DALLAS	10	13	3	18.8%	16	4	4	7	0	1	6.3%	55
	DOUGLAS	9	4	5	55.6%	9	6	0	3	0	0	0.0%	25
	GREENE	323	99	191	66.1%	289	156	32	65	15	21	12.5%	42
	HENRY	33	12	32	72.7%	44	21	2	10	0	11	25.0%	56
	HICKORY	7	1	8	88.9%	9	2	1	1	2	3	55.6%	239
	JASPER	179	71	106	60.6%	175	73	23	40	8	31	22.3%	60
	LACLEDE	35	15	17	53.1%	32	18	4	8	0	2	6.3%	41
	LAWRENCE	32	11	19	63.3%	30	9	4	12	3	2	16.7%	53
	MCDONALD	28	8	20	71.4%	28	10	3	6	6	3	32.1%	60
	MILLER	26	11	9	47.4%	19	3	1	7	4	4	42.1%	83
	MONITEAU	7	9	2	18.2%	11	4	0	0	0	7	63.6%	121
	MORGAN	15	15	13	46.4%	28	6	5	6	3	8	39.3%	75
	NEWTON	46	18	28	60.9%	46	23	4	14	4	1	10.9%	43
	OZARK	3	3	2	40.0%	5	1	2	2	0	0	0.0%	43
	POLK	38	17	15	46.9%	32	18	2	5	2	5	21.9%	49
	ST CLAIR	11	1	7	87.5%	8	3	0	3	0	2	25.0%	69
	STONE	16	9	9	50.0%	18	9	4	3	0	2	11.1%	39
	TANEY	53	19	34	68.0%	50	27	3	12	0	8	16.0%	60
	VERNON	36	22	9	29.0%	31	17	2	7	3	2	16.1%	40
	WEBSTER	21	10	23	69.7%	33	19	1	6	1	6	21.2%	52
	WRIGHT	15	11	9	47.4%	19	6	3	8	0	2	10.5%	51
	SW TOTAL	1,103	453	654	59.6%	1,098	504	121	268	56	149	18.7%	53
KC REGION	CLAY	108	30	55	64.7%	85	41	7	17	0	20	23.5%	68
	JACKSON	553	248	308	55.5%	555	168	63	178	40	106	26.3%	70
	PLATTE	36	10	19	65.5%	29	13	1	8	0	7	24.1%	58
	KC TOTAL	697	288	382	57.1%	669	222	71	203	40	133	25.9%	69
STL REGION	JEFFERSON	85	35	53	60.2%	88	41	13	27	1	6	8.0%	44
	ST CHARLES	67	39	46	54.1%	85	39	12	18	5	11	18.8%	49
	ST LOUIS COUNTY	393	172	208	54.7%	380	137	49	113	25	56	21.3%	59
	ST LOUIS CITY	444	196	199	50.4%	395	149	57	110	33	46	20.0%	57
	STL TOTAL	989	442	506	53.4%	948	366	131	268	64	119	19.3%	56
STATEWIDE		4,359	1,941	2,316	54.6%	4,242	1,659	514	1,183	236	650	20.9%	58

**TABLE 16
NC AND MA APPLICATIONS FOR PERSONS 65+ YEARS OF AGE (EXCLUDING SPENDDOWN)
FEBRUARY 2008**

		# RECEIVED	# APPROVED	# REJECTED	PERCENT REJECTED	TOTAL RESOLVED	DAYS FOR APPLICATION RESOLUTION					% OVER 45 DAYS	AVERAGE DAYS
							30 DAYS OR LESS	31-45 DAYS	46-90 DAYS	91-105 DAYS	OVER 105 DAYS		
NW REGION	ANDREW	4	1	1	50.0%	2	1	0	1	0	0	50.0%	46
	ATCHISON	8	2	2	50.0%	4	4	0	0	0	0	0.0%	6
	BUCHANAN	23	9	7	43.8%	16	6	5	2	1	2	31.3%	48
	CALDWELL	7	1	2	66.7%	3	3	0	0	0	0	0.0%	12
	CARROLL	2	0	1	100.0%	1	1	0	0	0	0	0.0%	13
	CASS	15	14	3	17.6%	17	6	8	3	0	0	17.6%	39
	CHARITON	3	2	0	0.0%	2	1	1	0	0	0	0.0%	21
	CLINTON	4	1	1	50.0%	2	1	0	1	0	0	50.0%	41
	COOPER	4	1	1	50.0%	2	1	0	1	0	0	50.0%	24
	DAVIESS	0	0	0	0.0%	0	0	0	0	0	0	0.0%	0
	DE KALB	3	3	0	0.0%	3	2	1	0	0	0	0.0%	26
	GENTRY	4	3	1	25.0%	4	1	2	1	0	0	25.0%	43
	GRUNDY	3	2	1	33.3%	3	0	3	0	0	0	0.0%	39
	HARRISON	1	2	1	33.3%	3	1	2	0	0	0	0.0%	33
	HOLT	1	0	0	0.0%	0	0	0	0	0	0	0.0%	0
	JOHNSON	10	3	4	57.1%	7	4	1	2	0	0	28.6%	25
	LAFAYETTE	7	3	0	0.0%	3	2	1	0	0	0	0.0%	28
	LINN	6	8	3	27.3%	11	6	2	1	1	1	27.3%	42
	LIVINGSTON	2	3	1	25.0%	4	3	1	0	0	0	0.0%	15
	MERCER	1	0	0	0.0%	0	0	0	0	0	0	0.0%	0
	NODAWAY	6	0	0	0.0%	0	0	0	0	0	0	0.0%	0
	PETTIS	3	5	1	16.7%	6	2	4	0	0	0	0.0%	32
	PUTNAM	1	0	1	100.0%	1	0	0	1	0	0	100.0%	51
	RAY	3	1	1	50.0%	2	1	0	1	0	0	50.0%	34
	SALINE	2	1	0	0.0%	1	1	0	0	0	0	0.0%	10
	SULLIVAN	1	1	0	0.0%	1	1	0	0	0	0	0.0%	7
	WORTH	0	0	1	100.0%	1	0	1	0	0	0	0.0%	42
	NW TOTAL	124	66	33	33.3%	99	48	32	14	2	3	19.2%	34
NE REGION	ADAIR	3	0	4	100.0%	4	1	2	1	0	0	25.0%	46
	AUDRAIN	2	3	1	25.0%	4	3	1	0	0	0	0.0%	20
	BOONE	11	15	1	6.3%	16	10	3	1	0	2	18.8%	40
	CALLAWAY	3	8	0	0.0%	8	1	4	0	0	3	37.5%	65
	CLARK	0	0	0	0.0%	0	0	0	0	0	0	0.0%	0
	COLE	10	1	1	50.0%	2	1	0	1	0	0	50.0%	52
	FRANKLIN	18	7	5	41.7%	12	3	7	1	0	1	16.7%	59
	GASCONADE	6	3	0	0.0%	3	2	0	0	0	1	33.3%	43
	HOWARD	3	1	0	0.0%	1	1	0	0	0	0	0.0%	9
	KNOX	1	0	0	0.0%	0	0	0	0	0	0	0.0%	0
	LEWIS	0	0	2	100.0%	2	2	0	0	0	0	0.0%	18
	LINCOLN	6	1	3	75.0%	4	4	0	0	0	0	0.0%	8
	MACON	7	2	0	0.0%	2	1	0	1	0	0	50.0%	47
	MARION	6	1	2	66.7%	3	0	3	0	0	0	0.0%	44
	MONROE	3	0	0	0.0%	0	0	0	0	0	0	0.0%	0
	MONTGOMERY	4	3	1	25.0%	4	4	0	0	0	0	0.0%	15
	OSAGE	0	0	0	0.0%	0	0	0	0	0	0	0.0%	0
	PIKE	2	5	0	0.0%	5	1	2	2	0	0	40.0%	42
	RALLS	1	1	0	0.0%	1	1	0	0	0	0	0.0%	4
	RANDOLPH	5	3	4	57.1%	7	2	1	4	0	0	57.1%	48
	SCHUYLER	1	1	0	0.0%	1	1	0	0	0	0	0.0%	1
	SCOTLAND	1	1	1	50.0%	2	2	0	0	0	0	0.0%	8
	SHELBY	0	0	2	100.0%	2	0	2	0	0	0	0.0%	39
	WARREN	2	1	0	0.0%	1	0	0	0	0	1	100.0%	154
	NE TOTAL	95	57	27	32.1%	84	40	25	11	0	8	22.6%	42
SE REGION	BOLLINGER	0	0	0	0.0%	0	0	0	0	0	0	0.0%	0
	BUTLER	10	9	1	10.0%	10	6	2	2	0	0	20.0%	26
	CAPE GIRARDEAU	15	5	2	28.6%	7	1	2	3	0	1	57.1%	83
	CARTER	2	0	0	0.0%	0	0	0	0	0	0	0.0%	0
	CRAWFORD	4	4	2	33.3%	6	3	2	1	0	0	16.7%	34
	DENT	1	1	0	0.0%	1	0	0	1	0	0	100.0%	71
	DUNKLIN	21	11	3	21.4%	14	13	0	1	0	0	7.1%	13
	HOWELL	9	5	3	37.5%	8	2	5	1	0	0	12.5%	39

**TABLE 16
NC AND MA APPLICATIONS FOR PERSONS 65+ YEARS OF AGE (EXCLUDING SPENDDOWN)
FEBRUARY 2008**

		# RECEIVED	# APPROVED	# REJECTED	PERCENT REJECTED	TOTAL RESOLVED	DAYS FOR APPLICATION RESOLUTION					% OVER 45 DAYS	AVERAGE DAYS
							30 DAYS OR LESS	31-45 DAYS	46-90 DAYS	91-105 DAYS	OVER 105 DAYS		
SE REGION	IRON	2	1	1	50.0%	2	0	2	0	0	0	0.0%	39
	MADISON	4	6	2	25.0%	8	6	2	0	0	0	0.0%	17
	MARIES	0	0	0	0.0%	0	0	0	0	0	0	0.0%	0
	MISSISSIPPI	6	5	1	16.7%	6	6	0	0	0	0	0.0%	12
	NEW MADRID	4	2	1	33.3%	3	2	1	0	0	0	0.0%	23
	OREGON	2	1	1	50.0%	2	2	0	0	0	0	0.0%	9
	PEMISCOT	5	4	1	20.0%	5	3	0	2	0	0	40.0%	26
	PERRY	3	0	2	100.0%	2	0	2	0	0	0	0.0%	43
	PHELPS	4	3	1	25.0%	4	2	1	1	0	0	25.0%	33
	PULASKI	2	2	2	50.0%	4	3	1	0	0	0	0.0%	20
	REYNOLDS	2	0	2	100.0%	2	1	1	0	0	0	0.0%	25
	RIPLEY	2	4	0	0.0%	4	3	1	0	0	0	0.0%	27
	ST FRANCOIS	23	11	5	31.3%	16	8	2	2	1	3	37.5%	64
	STE GENEVIEVE	6	6	2	25.0%	8	4	4	0	0	0	0.0%	23
	SCOTT	2	4	3	42.9%	7	3	3	0	0	1	14.3%	38
	SHANNON	0	0	0	0.0%	0	0	0	0	0	0	0.0%	0
	STODDARD	7	3	1	25.0%	4	2	1	1	0	0	25.0%	29
	TEXAS	4	2	3	60.0%	5	3	2	0	0	0	0.0%	23
	WASHINGTON	3	0	0	0.0%	0	0	0	0	0	0	0.0%	0
	WAYNE	8	1	3	75.0%	4	2	0	1	0	1	50.0%	41
	SE TOTAL	151	90	42	31.8%	132	75	34	16	1	6	17.4%	34
SW REGION	BARRY	5	4	1	20.0%	5	4	1	0	0	0	0.0%	15
	BARTON	1	1	0	0.0%	1	0	1	0	0	0	0.0%	41
	BATES	0	0	1	100.0%	1	0	1	0	0	0	0.0%	45
	BENTON	3	0	1	100.0%	1	0	0	0	0	1	100.0%	135
	CAMDEN	4	1	0	0.0%	1	1	0	0	0	0	0.0%	22
	CEDAR	1	1	1	50.0%	2	1	1	0	0	0	0.0%	22
	CHRISTIAN	6	4	1	20.0%	5	2	1	1	0	1	40.0%	50
	DADE	6	2	1	33.3%	3	3	0	0	0	0	0.0%	7
	DALLAS	3	3	0	0.0%	3	2	1	0	0	0	0.0%	27
	DOUGLAS	1	0	1	100.0%	1	1	0	0	0	0	0.0%	1
	GREENE	21	15	15	50.0%	30	5	7	10	3	5	60.0%	67
	HENRY	1	1	1	50.0%	2	0	2	0	0	0	0.0%	42
	HICKORY	2	1	0	0.0%	1	1	0	0	0	0	0.0%	21
	JASPER	31	15	7	31.8%	22	15	2	5	0	0	22.7%	25
	LACLEDE	5	2	0	0.0%	2	1	1	0	0	0	0.0%	17
	LAWRENCE	3	6	1	14.3%	7	6	1	0	0	0	0.0%	19
	MCDONALD	3	4	0	0.0%	4	2	2	0	0	0	0.0%	32
	MILLER	7	5	2	28.6%	7	1	1	4	1	0	71.4%	66
	MONITEAU	1	0	0	0.0%	0	0	0	0	0	0	0.0%	0
	MORGAN	5	7	2	22.2%	9	3	3	0	0	3	33.3%	57
	NEWTON	18	10	3	23.1%	13	8	2	2	1	0	23.1%	29
	OZARK	1	1	2	66.7%	3	1	1	1	0	0	33.3%	39
	POLK	8	3	2	40.0%	5	4	1	0	0	0	0.0%	12
	ST CLAIR	0	1	0	0.0%	1	0	0	1	0	0	100.0%	50
	STONE	4	2	2	50.0%	4	2	1	1	0	0	25.0%	33
	TANEY	11	4	2	33.3%	6	2	0	4	0	0	66.7%	48
	VERNON	3	1	0	0.0%	1	1	0	0	0	0	0.0%	23
	WEBSTER	3	3	1	25.0%	4	2	2	0	0	0	0.0%	25
	WRIGHT	2	3	1	25.0%	4	2	2	0	0	0	0.0%	26
	SW TOTAL	159	100	48	32.4%	148	70	34	29	5	10	29.7%	40
KC REGION	CLAY	20	19	5	20.8%	24	6	11	5	2	0	29.2%	45
	JACKSON	109	64	27	29.7%	91	41	27	11	3	9	25.3%	45
	PLATTE	13	5	4	44.4%	9	7	0	1	0	1	22.2%	31
	KC TOTAL	142	88	36	29.0%	124	54	38	17	5	10	25.8%	44
STL REGION	JEFFERSON	22	17	4	19.0%	21	9	7	3	0	2	23.8%	39
	ST CHARLES	21	10	7	41.2%	17	11	4	2	0	0	11.8%	25
	ST LOUIS COUNTY	133	77	50	39.4%	127	55	42	21	5	4	23.6%	36
	ST LOUIS CITY	50	33	8	19.5%	41	21	6	11	1	2	34.1%	35
	STL TOTAL	226	137	69	33.5%	206	96	59	37	6	8	24.8%	35
STATEWIDE		897	538	255	32.2%	793	383	222	124	19	45	23.7%	38

TABLE 17
MA SPENDDOWN APPLICATIONS FOR PERSONS < 65 YEARS OF AGE
FEBRUARY 2008

		# RECEIVED	# APPROVED	# REJECTED	PERCENT REJECTED	TOTAL RESOLVED	DAYS FOR APPLICATION RESOLUTION					% OVER 90 DAYS	AVERAGE DAYS
							30 DAYS OR LESS	31-45 DAYS	46-90 DAYS	91-105 DAYS	OVER 105 DAYS		
NW REGION	ANDREW	1	0	1	100.0%	1	0	0	1	0	0	0.0%	68
	ATCHISON	0	2	1	50.0%	2	1	0	0	0	1	50.0%	118
	BUCHANAN	18	4	10	83.3%	12	5	1	2	1	3	33.3%	69
	CALDWELL	3	0	3	100.0%	3	3	0	0	0	0	0.0%	10
	CARROLL	1	1	2	66.7%	3	2	0	0	0	1	33.3%	44
	CASS	9	7	4	36.4%	11	6	1	4	0	0	0.0%	38
	CHARITON	0	0	0	0.0%	0	0	0	0	0	0	0.0%	0
	CLINTON	5	0	2	100.0%	2	1	0	1	0	0	0.0%	52
	COOPER	2	0	0	0.0%	0	0	0	0	0	0	0.0%	0
	DAVISS	2	2	1	33.3%	3	2	0	0	0	1	33.3%	60
	DE KALB	0	2	4	66.7%	6	1	2	1	0	2	33.3%	85
	GENTRY	0	0	0	0.0%	0	0	0	0	0	0	0.0%	0
	GRUNDY	1	0	0	0.0%	0	0	0	0	0	0	0.0%	0
	HARRISON	4	0	4	100.0%	4	1	0	2	0	1	25.0%	59
	HOLT	1	2	1	33.3%	3	3	0	0	0	0	0.0%	13
	JOHNSON	6	5	3	37.5%	8	2	0	1	2	3	62.5%	91
	LAFAYETTE	8	4	3	42.9%	7	2	2	2	0	1	14.3%	47
	LINN	5	1	3	75.0%	4	3	0	1	0	0	0.0%	30
	LIVINGSTON	8	7	8	66.7%	12	6	2	3	0	1	8.3%	38
	MERCER	1	0	0	0.0%	0	0	0	0	0	0	0.0%	0
	NODAWAY	3	0	0	0.0%	0	0	0	0	0	0	0.0%	0
	PETTIS	5	6	9	60.0%	15	2	4	7	0	2	13.3%	63
	PUTNAM	4	0	2	100.0%	2	0	1	1	0	0	0.0%	48
	RAY	4	2	2	66.7%	3	1	1	0	1	0	33.3%	43
	SALINE	4	3	1	25.0%	4	1	1	1	0	1	25.0%	67
	SULLIVAN	3	2	1	33.3%	3	2	1	0	0	0	0.0%	21
	WORTH	0	0	1	100.0%	1	0	0	1	0	0	0.0%	74
	NW TOTAL	98	50	66	60.6%	109	44	16	28	4	17	19.3%	55
NE REGION	ADAIR	3	4	2	33.3%	6	1	1	2	1	1	33.3%	73
	AUDRAIN	8	2	8	80.0%	10	2	0	6	1	1	20.0%	70
	BOONE	54	10	19	65.5%	29	10	4	9	4	2	20.7%	52
	CALLAWAY	8	1	3	75.0%	4	2	0	0	1	1	50.0%	60
	CLARK	2	2	1	33.3%	3	1	1	1	0	0	0.0%	32
	COLE	5	7	3	33.3%	9	5	1	0	0	3	33.3%	85
	FRANKLIN	17	6	11	68.8%	16	4	4	6	1	1	12.5%	50
	GASCONADE	2	2	0	0.0%	2	2	0	0	0	0	0.0%	22
	HOWARD	2	0	1	100.0%	1	0	1	0	0	0	0.0%	37
	KNOX	0	0	0	0.0%	0	0	0	0	0	0	0.0%	0
	LEWIS	0	0	1	100.0%	1	1	0	0	0	0	0.0%	27
	LINCOLN	6	8	1	11.1%	9	4	2	1	1	1	22.2%	45
	MACON	3	3	1	25.0%	4	2	0	1	1	0	25.0%	38
	MARION	6	5	1	16.7%	6	3	1	0	1	1	33.3%	52
	MONROE	2	0	0	0.0%	0	0	0	0	0	0	0.0%	0
	MONTGOMERY	3	0	3	100.0%	3	2	0	0	0	1	33.3%	47
	OSAGE	2	2	2	50.0%	4	1	1	2	0	0	0.0%	52
	PIKE	9	3	4	57.1%	7	3	2	1	0	1	14.3%	56
	RALLS	2	0	0	0.0%	0	0	0	0	0	0	0.0%	0
	RANDOLPH	6	5	4	44.4%	9	2	2	4	0	1	11.1%	52
	SCHUYLER	0	0	0	0.0%	0	0	0	0	0	0	0.0%	0
	SCOTLAND	1	0	3	100.0%	3	1	0	2	0	0	0.0%	53
	SHELBY	1	1	0	0.0%	1	0	0	1	0	0	0.0%	71
	WARREN	2	3	1	25.0%	4	3	1	0	0	0	0.0%	13
	NE TOTAL	144	64	69	52.7%	131	49	21	36	11	14	19.1%	53
SE REGION	BOLLINGER	2	0	0	0.0%	0	0	0	0	0	0	0.0%	0
	BUTLER	16	5	5	50.0%	10	6	0	3	0	1	10.0%	49
	CAPE GIRARDEAU	17	6	3	37.5%	8	5	2	0	1	0	12.5%	29
	CARTER	0	1	0	0.0%	1	1	0	0	0	0	0.0%	15
	CRAWFORD	6	5	3	42.9%	7	2	1	2	0	2	28.6%	74
	DENT	3	1	3	75.0%	4	1	0	1	0	2	50.0%	91
	DUNKLIN	6	5	2	28.6%	7	4	1	1	1	0	14.3%	27
	HOWELL	16	7	5	41.7%	12	9	0	2	0	1	8.3%	29

TABLE 17
MA SPENDDOWN APPLICATIONS FOR PERSONS < 65 YEARS OF AGE
FEBRUARY 2008

		# RECEIVED	# APPROVED	# REJECTED	PERCENT REJECTED	TOTAL RESOLVED	DAYS FOR APPLICATION RESOLUTION					% OVER 90 DAYS	AVERAGE DAYS
							30 DAYS OR LESS	31-45 DAYS	46-90 DAYS	91-105 DAYS	OVER 105 DAYS		
SE REGION	IRON	2	3	2	40.0%	5	3	0	2	0	0	0.0%	32
	MADISON	3	2	1	33.3%	3	2	0	1	0	0	0.0%	26
	MARIES	1	1	1	50.0%	2	1	1	0	0	0	0.0%	27
	MISSISSIPPI	6	6	4	40.0%	10	4	5	1	0	0	0.0%	24
	NEW MADRID	6	1	6	85.7%	7	1	1	0	3	2	71.4%	86
	OREGON	6	2	5	71.4%	7	6	0	1	0	0	0.0%	11
	PEMISCOT	4	1	2	66.7%	3	0	1	2	0	0	0.0%	74
	PERRY	8	1	4	80.0%	5	3	0	1	0	1	20.0%	44
	PHELPS	7	4	5	62.5%	8	3	0	4	0	1	12.5%	67
	PULASKI	10	6	2	28.6%	7	3	0	2	1	1	28.6%	61
	REYNOLDS	2	1	0	0.0%	1	0	1	0	0	0	0.0%	33
	RIPLEY	4	6	2	25.0%	8	4	2	1	1	0	12.5%	33
	ST FRANCOIS	12	4	4	50.0%	8	5	0	1	1	1	25.0%	47
	STE GENEVIEVE	1	1	2	66.7%	3	1	1	1	0	0	0.0%	33
	SCOTT	8	7	6	46.2%	13	5	5	2	1	0	7.7%	36
	SHANNON	1	0	1	100.0%	1	0	1	0	0	0	0.0%	45
	STODDARD	13	5	8	61.5%	13	6	2	3	1	1	15.4%	47
	TEXAS	4	1	5	83.3%	6	2	4	0	0	0	0.0%	32
	WASHINGTON	7	7	3	33.3%	9	6	2	1	0	0	0.0%	22
	WAYNE	9	1	0	0.0%	1	0	0	1	0	0	0.0%	53
	SE TOTAL	180	90	84	49.7%	169	83	30	33	10	13	13.6%	42
SW REGION	BARRY	13	5	4	50.0%	8	4	1	3	0	0	0.0%	38
	BARTON	4	1	4	80.0%	5	3	1	1	0	0	0.0%	26
	BATES	5	2	3	60.0%	5	3	0	1	0	1	20.0%	48
	BENTON	4	4	5	55.6%	9	5	0	3	1	0	11.1%	37
	CAMDEN	13	4	4	50.0%	8	3	2	1	0	2	25.0%	55
	CEDAR	1	0	1	100.0%	1	0	0	1	0	0	0.0%	67
	CHRISTIAN	8	3	6	66.7%	9	4	2	2	0	1	11.1%	40
	DADE	2	0	0	0.0%	0	0	0	0	0	0	0.0%	0
	DALLAS	10	1	5	83.3%	6	3	0	1	0	2	33.3%	66
	DOUGLAS	5	2	2	50.0%	4	3	0	0	1	0	25.0%	32
	GREENE	78	29	37	57.8%	64	30	16	11	5	2	10.9%	40
	HENRY	5	4	2	40.0%	5	4	0	0	0	1	20.0%	43
	HICKORY	3	0	3	100.0%	3	1	1	1	0	0	0.0%	29
	JASPER	43	9	27	75.0%	36	24	5	3	1	3	11.1%	45
	LACLEDE	8	8	3	30.0%	10	6	2	0	1	1	20.0%	40
	LAWRENCE	14	5	9	64.3%	14	10	1	2	0	1	7.1%	29
	MCDONALD	5	3	6	75.0%	8	2	1	1	2	2	50.0%	76
	MILLER	5	4	3	42.9%	7	3	0	3	0	1	14.3%	99
	MONITEAU	7	3	0	0.0%	3	0	0	2	0	1	33.3%	107
	MORGAN	7	4	2	33.3%	6	1	1	2	2	0	33.3%	54
	NEWTON	24	6	13	68.4%	19	7	3	5	1	3	21.1%	55
	OZARK	3	3	1	25.0%	4	3	1	0	0	0	0.0%	18
	POLK	4	1	1	50.0%	2	2	0	0	0	0	0.0%	10
	ST CLAIR	4	1	3	75.0%	4	2	0	1	0	1	25.0%	41
	STONE	6	3	2	50.0%	4	1	2	1	0	0	0.0%	48
	TANEY	15	10	8	47.1%	17	6	2	7	1	1	11.8%	50
	VERNON	3	2	2	66.7%	3	0	0	3	0	0	0.0%	61
	WEBSTER	16	0	17	100.0%	17	7	4	5	0	1	5.9%	44
	WRIGHT	7	1	6	100.0%	6	4	0	2	0	0	0.0%	25
	SW TOTAL	322	118	179	62.4%	287	141	45	62	15	24	13.6%	46
KC REGION	CLAY	26	16	15	50.0%	30	15	3	9	0	3	10.0%	48
	JACKSON	123	65	43	39.8%	108	45	16	29	3	15	16.7%	55
	PLATTE	12	4	9	69.2%	13	11	0	1	0	1	7.7%	33
	KC TOTAL	161	85	67	44.4%	151	71	19	39	3	19	14.6%	52
STL REGION	JEFFERSON	29	14	16	53.3%	30	13	6	7	2	2	13.3%	45
	ST CHARLES	25	6	14	73.7%	19	12	2	3	1	1	10.5%	39
	ST LOUIS COUNTY	46	41	14	25.9%	54	30	9	8	4	3	13.0%	37
	ST LOUIS CITY	37	44	16	26.7%	60	30	10	9	4	7	18.3%	44
	STL TOTAL	137	105	60	36.8%	163	85	27	27	11	13	14.7%	41
STATEWIDE		1,042	512	525	52.0%	1,010	473	158	225	54	100	15.2%	47

**TABLE 18
MA SPENDDOWN APPLICATIONS FOR PERSONS 65+ YEARS OF AGE
FEBRUARY 2008**

		# RECEIVED	# APPROVED	# REJECTED	PERCENT REJECTED	TOTAL RESOLVED	DAYS FOR APPLICATION RESOLUTION					% OVER 45 DAYS	AVERAGE DAYS
							30 DAYS OR LESS	31-45 DAYS	46-90 DAYS	91-105 DAYS	OVER 105 DAYS		
NW REGION	ANDREW	0	0	1	100.0%	1	0	1	0	0	0	0.0%	41
	ATCHISON	0	0	0	0.0%	0	0	0	0	0	0	0.0%	0
	BUCHANAN	8	5	4	50.0%	8	5	1	1	1	0	25.0%	30
	CALDWELL	0	0	0	0.0%	0	0	0	0	0	0	0.0%	0
	CARROLL	1	1	0	0.0%	1	1	0	0	0	0	0.0%	0
	CASS	4	1	0	0.0%	1	1	0	0	0	0	0.0%	10
	CHARITON	4	0	1	100.0%	1	1	0	0	0	0	0.0%	6
	CLINTON	2	1	2	66.7%	3	3	0	0	0	0	0.0%	13
	COOPER	1	0	0	0.0%	0	0	0	0	0	0	0.0%	0
	DAVISS	0	0	0	0.0%	0	0	0	0	0	0	0.0%	0
	DE KALB	0	2	0	0.0%	2	1	1	0	0	0	0.0%	27
	GENTRY	0	0	0	0.0%	0	0	0	0	0	0	0.0%	0
	GRUNDY	0	0	0	0.0%	0	0	0	0	0	0	0.0%	0
	HARRISON	0	1	0	0.0%	1	1	0	0	0	0	0.0%	26
	HOLT	2	1	0	0.0%	1	1	0	0	0	0	0.0%	0
	JOHNSON	5	2	1	33.3%	3	2	0	0	1	0	33.3%	39
	LAFAYETTE	4	3	1	25.0%	4	3	0	1	0	0	25.0%	29
	LINN	4	0	1	100.0%	1	1	0	0	0	0	0.0%	1
	LIVINGSTON	8	3	1	25.0%	4	2	1	1	0	0	25.0%	27
	MERCER	3	1	0	0.0%	1	1	0	0	0	0	0.0%	0
	NODAWAY	0	0	0	0.0%	0	0	0	0	0	0	0.0%	0
	PETTIS	2	2	1	33.3%	3	1	2	0	0	0	0.0%	36
	PUTNAM	0	1	0	0.0%	1	1	0	0	0	0	0.0%	6
	RAY	2	2	2	50.0%	4	3	1	0	0	0	0.0%	18
	SALINE	0	0	0	0.0%	0	0	0	0	0	0	0.0%	0
	SULLIVAN	0	0	0	0.0%	0	0	0	0	0	0	0.0%	0
	WORTH	0	0	0	0.0%	0	0	0	0	0	0	0.0%	0
	NW TOTAL	50	26	15	37.5%	40	28	7	3	2	0	12.5%	24
NE REGION	ADAIR	2	0	0	0.0%	0	0	0	0	0	0	0.0%	0
	AUDRAIN	2	1	2	66.7%	3	1	1	1	0	0	33.3%	48
	BOONE	11	7	2	22.2%	9	5	1	2	0	1	33.3%	39
	CALLAWAY	3	1	4	80.0%	5	2	0	2	0	1	60.0%	56
	CLARK	0	0	0	0.0%	0	0	0	0	0	0	0.0%	0
	COLE	5	1	3	75.0%	4	2	2	0	0	0	0.0%	29
	FRANKLIN	6	7	1	12.5%	8	1	3	4	0	0	50.0%	52
	GASCONADE	4	1	0	0.0%	1	1	0	0	0	0	0.0%	0
	HOWARD	2	1	1	50.0%	2	2	0	0	0	0	0.0%	10
	KNOX	0	0	0	0.0%	0	0	0	0	0	0	0.0%	0
	LEWIS	2	1	0	0.0%	1	0	1	0	0	0	0.0%	45
	LINCOLN	8	2	1	33.3%	3	3	0	0	0	0	0.0%	7
	MACON	0	0	1	100.0%	1	0	0	1	0	0	100.0%	51
	MARION	1	2	0	0.0%	2	1	1	0	0	0	0.0%	28
	MONROE	1	0	0	0.0%	0	0	0	0	0	0	0.0%	0
	MONTGOMERY	2	1	1	50.0%	2	0	0	2	0	0	100.0%	67
	OSAGE	1	0	0	0.0%	0	0	0	0	0	0	0.0%	0
	PIKE	0	1	1	50.0%	2	2	0	0	0	0	0.0%	15
	RALLS	0	0	0	0.0%	0	0	0	0	0	0	0.0%	0
	RANDOLPH	0	0	0	0.0%	0	0	0	0	0	0	0.0%	0
	SCHUYLER	2	0	0	0.0%	0	0	0	0	0	0	0.0%	0
	SCOTLAND	0	0	0	0.0%	0	0	0	0	0	0	0.0%	0
	SHELBY	2	0	2	100.0%	2	1	1	0	0	0	0.0%	20
	WARREN	2	1	4	80.0%	5	2	3	0	0	0	0.0%	23
	NE TOTAL	56	27	23	46.0%	50	23	13	12	0	2	28.0%	36
SE REGION	BOLLINGER	2	0	1	100.0%	1	1	0	0	0	0	0.0%	11
	BUTLER	3	2	0	0.0%	2	2	0	0	0	0	0.0%	5
	CAPE GIRARDEAU	2	3	1	25.0%	4	2	1	1	0	0	25.0%	35
	CARTER	0	1	0	0.0%	1	1	0	0	0	0	0.0%	11
	CRAWFORD	4	1	0	0.0%	1	1	0	0	0	0	0.0%	11
	DENT	2	2	1	33.3%	3	1	1	1	0	0	33.3%	39
	DUNKLIN	4	4	2	33.3%	6	5	1	0	0	0	0.0%	14
	HOWELL	3	2	1	33.3%	3	2	1	0	0	0	0.0%	15

TABLE 18
MA SPENDDOWN APPLICATIONS FOR PERSONS 65+ YEARS OF AGE
FEBRUARY 2008

		# RECEIVED	# APPROVED	# REJECTED	PERCENT REJECTED	TOTAL RESOLVED	DAYS FOR APPLICATION RESOLUTION					% OVER 45 DAYS	AVERAGE DAYS
							30 DAYS OR LESS	31-45 DAYS	46-90 DAYS	91-105 DAYS	OVER 105 DAYS		
SE REGION	IRON	0	0	0	0.0%	0	0	0	0	0	0	0.0%	0
	MADISON	0	0	0	0.0%	0	0	0	0	0	0	0.0%	0
	MARIES	2	1	0	0.0%	1	1	0	0	0	0	0.0%	27
	MISSISSIPPI	1	2	2	50.0%	4	2	1	1	0	0	25.0%	28
	NEW MADRID	3	1	2	100.0%	2	1	1	0	0	0	0.0%	25
	OREGON	1	0	0	0.0%	0	0	0	0	0	0	0.0%	0
	PEMISCOT	1	3	1	25.0%	4	3	0	1	0	0	25.0%	29
	PERRY	0	1	0	0.0%	1	1	0	0	0	0	0.0%	9
	PHELPS	2	0	1	100.0%	1	1	0	0	0	0	0.0%	4
	PULASKI	1	3	0	0.0%	3	0	1	2	0	0	66.7%	46
	REYNOLDS	1	1	1	50.0%	2	2	0	0	0	0	0.0%	13
	RIPLEY	1	0	0	0.0%	0	0	0	0	0	0	0.0%	0
	ST FRANCOIS	9	7	3	30.0%	10	9	1	0	0	0	0.0%	11
	STE GENEVIEVE	2	0	0	0.0%	0	0	0	0	0	0	0.0%	0
	SCOTT	6	4	2	40.0%	5	1	3	0	0	1	20.0%	48
	SHANNON	1	2	0	0.0%	2	1	1	0	0	0	0.0%	22
	STODDARD	4	6	1	14.3%	7	4	2	1	0	0	14.3%	28
	TEXAS	2	1	0	0.0%	1	0	1	0	0	0	0.0%	31
	WASHINGTON	0	1	0	0.0%	1	0	1	0	0	0	0.0%	34
	WAYNE	3	4	1	20.0%	5	2	0	1	0	2	60.0%	74
	SE TOTAL	60	52	20	28.6%	70	43	16	8	0	3	15.7%	27
SW REGION	BARRY	2	1	1	50.0%	2	2	0	0	0	0	0.0%	13
	BARTON	1	2	1	33.3%	3	3	0	0	0	0	0.0%	15
	BATES	0	0	0	0.0%	0	0	0	0	0	0	0.0%	0
	BENTON	0	0	0	0.0%	0	0	0	0	0	0	0.0%	0
	CAMDEN	1	1	0	0.0%	1	1	0	0	0	0	0.0%	1
	CEDAR	1	1	0	0.0%	1	1	0	0	0	0	0.0%	1
	CHRISTIAN	5	1	1	50.0%	2	1	0	1	0	0	50.0%	57
	DADE	0	0	0	0.0%	0	0	0	0	0	0	0.0%	0
	DALLAS	2	0	0	0.0%	0	0	0	0	0	0	0.0%	0
	DOUGLAS	1	1	0	0.0%	1	1	0	0	0	0	0.0%	0
	GREENE	6	13	3	18.8%	16	4	8	3	0	1	25.0%	47
	HENRY	3	2	0	0.0%	2	1	1	0	0	0	0.0%	28
	HICKORY	0	0	0	0.0%	0	0	0	0	0	0	0.0%	0
	JASPER	8	6	3	33.3%	9	8	0	1	0	0	11.1%	21
	LACLEDE	1	2	0	0.0%	2	2	0	0	0	0	0.0%	13
	LAWRENCE	1	1	1	50.0%	2	2	0	0	0	0	0.0%	22
	MCDONALD	4	4	1	20.0%	5	4	0	1	0	0	20.0%	22
	MILLER	0	2	1	33.3%	3	1	2	0	0	0	0.0%	33
	MONITEAU	1	2	1	33.3%	3	0	2	1	0	0	33.3%	49
	MORGAN	1	0	1	100.0%	1	0	0	1	0	0	100.0%	51
	NEWTON	4	5	2	28.6%	7	3	3	1	0	0	14.3%	35
	OZARK	1	1	0	0.0%	1	1	0	0	0	0	0.0%	13
	POLK	2	0	1	100.0%	1	1	0	0	0	0	0.0%	8
	ST CLAIR	0	1	0	0.0%	1	0	1	0	0	0	0.0%	37
	STONE	3	2	0	0.0%	2	2	0	0	0	0	0.0%	10
	TANEY	2	0	0	0.0%	0	0	0	0	0	0	0.0%	0
	VERNON	1	1	1	50.0%	2	1	0	1	0	0	50.0%	30
	WEBSTER	3	2	0	0.0%	2	1	1	0	0	0	0.0%	28
	WRIGHT	1	0	2	100.0%	2	0	2	0	0	0	0.0%	32
	SW TOTAL	55	51	20	28.2%	71	40	20	10	0	1	15.5%	30
KC REGION	CLAY	6	5	4	44.4%	9	7	1	1	0	0	11.1%	23
	JACKSON	55	29	22	43.1%	51	19	13	14	1	4	37.3%	46
	PLATTE	0	0	0	0.0%	0	0	0	0	0	0	0.0%	0
	KC TOTAL	61	34	26	43.3%	60	26	14	15	1	4	33.3%	42
STL REGION	JEFFERSON	8	5	4	44.4%	9	6	2	1	0	0	11.1%	26
	ST CHARLES	5	2	6	75.0%	8	6	0	2	0	0	25.0%	28
	ST LOUIS COUNTY	19	32	8	20.0%	40	23	6	10	1	0	27.5%	31
	ST LOUIS CITY	13	21	3	12.5%	24	14	3	4	2	1	29.2%	43
	STL TOTAL	45	60	21	25.9%	81	49	11	17	3	1	25.9%	34
STATEWIDE		327	250	125	33.6%	372	209	81	65	6	11	22.0%	33

**TABLE 19
BLIND PENSION AND SUPPLEMENTAL AID TO BLIND APPLICATIONS
FEBRUARY 2008**

		# RECEIVED	# APPROVED	# REJECTED	PERCENT REJECTED	TOTAL RESOLVED	DAYS FOR APPLICATION RESOLUTION					% OVER 90 DAYS	AVERAGE DAYS
							30 DAYS OR LESS	31-45 DAYS	46-90 DAYS	91-105 DAYS	OVER 105 DAYS		
NW REGION	ANDREW	0	0	0	0.0%	0	0	0	0	0	0	0.0%	0
	ATCHISON	0	0	0	0.0%	0	0	0	0	0	0	0.0%	0
	BUCHANAN	3	0	2	100.0%	2	0	0	0	2	0	100.0%	70
	CALDWELL	0	0	0	0.0%	0	0	0	0	0	0	0.0%	0
	CARROLL	2	0	0	0.0%	0	0	0	0	0	0	0.0%	0
	CASS	0	1	1	50.0%	2	0	0	0	1	1	100.0%	87
	CHARITON	0	0	0	0.0%	0	0	0	0	0	0	0.0%	0
	CLINTON	0	0	0	0.0%	0	0	0	0	0	0	0.0%	0
	COOPER	0	0	0	0.0%	0	0	0	0	0	0	0.0%	0
	DAVISS	0	0	0	0.0%	0	0	0	0	0	0	0.0%	0
	DE KALB	0	0	0	0.0%	0	0	0	0	0	0	0.0%	0
	GENTRY	0	0	0	0.0%	0	0	0	0	0	0	0.0%	0
	GRUNDY	0	0	0	0.0%	0	0	0	0	0	0	0.0%	0
	HARRISON	0	0	0	0.0%	0	0	0	0	0	0	0.0%	0
	HOLT	0	0	0	0.0%	0	0	0	0	0	0	0.0%	0
	JOHNSON	0	0	0	0.0%	0	0	0	0	0	0	0.0%	0
	LAFAYETTE	0	0	0	0.0%	0	0	0	0	0	0	0.0%	0
	LINN	0	0	0	0.0%	0	0	0	0	0	0	0.0%	0
	LIVINGSTON	0	0	0	0.0%	0	0	0	0	0	0	0.0%	0
	MERCER	0	0	0	0.0%	0	0	0	0	0	0	0.0%	0
	NODAWAY	0	0	0	0.0%	0	0	0	0	0	0	0.0%	0
	PETTIS	6	3	5	62.5%	8	2	0	4	2	0	25.0%	32
	PUTNAM	0	0	0	0.0%	0	0	0	0	0	0	0.0%	0
	RAY	0	0	0	0.0%	0	0	0	0	0	0	0.0%	0
	SALINE	1	0	0	0.0%	0	0	0	0	0	0	0.0%	0
	SULLIVAN	0	0	1	100.0%	1	0	0	1	0	0	0.0%	43
	WORTH	0	0	0	0.0%	0	0	0	0	0	0	0.0%	0
	NW TOTAL	12	4	9	69.2%	13	2	0	5	5	1	46.2%	47
NE REGION	ADAIR	0	0	0	0.0%	0	0	0	0	0	0	0.0%	0
	AUDRAIN	0	0	0	0.0%	0	0	0	0	0	0	0.0%	0
	BOONE	1	1	0	0.0%	1	0	0	0	0	1	100.0%	216
	CALLAWAY	0	0	0	0.0%	0	0	0	0	0	0	0.0%	0
	CLARK	0	0	0	0.0%	0	0	0	0	0	0	0.0%	0
	COLE	1	1	0	0.0%	1	1	0	0	0	0	0.0%	0
	FRANKLIN	0	1	1	50.0%	2	0	0	2	0	0	0.0%	32
	GASCONADE	1	0	0	0.0%	0	0	0	0	0	0	0.0%	0
	HOWARD	0	0	0	0.0%	0	0	0	0	0	0	0.0%	0
	KNOX	0	0	0	0.0%	0	0	0	0	0	0	0.0%	0
	LEWIS	0	0	0	0.0%	0	0	0	0	0	0	0.0%	0
	LINCOLN	0	0	2	100.0%	2	0	0	0	0	2	100.0%	115
	MACON	1	1	4	80.0%	5	3	0	2	0	0	0.0%	22
	MARION	2	1	2	66.7%	3	0	0	0	3	0	100.0%	82
	MONROE	0	0	0	0.0%	0	0	0	0	0	0	0.0%	0
	MONTGOMERY	0	0	0	0.0%	0	0	0	0	0	0	0.0%	0
	OSAGE	2	0	0	0.0%	0	0	0	0	0	0	0.0%	0
	PIKE	0	0	2	100.0%	2	0	0	2	0	0	0.0%	39
	RALLS	2	0	0	0.0%	0	0	0	0	0	0	0.0%	0
	RANDOLPH	0	1	1	50.0%	2	0	0	0	2	0	100.0%	78
	SCHUYLER	0	0	0	0.0%	0	0	0	0	0	0	0.0%	0
	SCOTLAND	2	0	0	0.0%	0	0	0	0	0	0	0.0%	0
	SHELBY	0	0	2	100.0%	2	0	2	0	0	0	0.0%	23
	WARREN	2	0	0	0.0%	0	0	0	0	0	0	0.0%	0
	NE TOTAL	14	6	14	70.0%	20	4	2	6	5	3	40.0%	57
SE REGION	BOLLINGER	0	0	0	0.0%	0	0	0	0	0	0	0.0%	0
	BUTLER	3	0	3	100.0%	3	2	1	0	0	0	0.0%	17
	CAPE GIRARDEAU	1	0	2	100.0%	2	0	2	0	0	0	0.0%	28
	CARTER	0	0	0	0.0%	0	0	0	0	0	0	0.0%	0
	CRAWFORD	0	0	0	0.0%	0	0	0	0	0	0	0.0%	0
	DENT	0	0	0	0.0%	0	0	0	0	0	0	0.0%	0
	DUNKLIN	0	0	0	0.0%	0	0	0	0	0	0	0.0%	0
	HOWELL	0	0	0	0.0%	0	0	0	0	0	0	0.0%	0

**TABLE 19
BLIND PENSION AND SUPPLEMENTAL AID TO BLIND APPLICATIONS
FEBRUARY 2008**

		# RECEIVED	# APPROVED	# REJECTED	PERCENT REJECTED	TOTAL RESOLVED	DAYS FOR APPLICATION RESOLUTION					% OVER 90 DAYS	AVERAGE DAYS
							30 DAYS OR LESS	31-45 DAYS	46-90 DAYS	91-105 DAYS	OVER 105 DAYS		
SE REGION	IRON	0	0	0	0.0%	0	0	0	0	0	0	0.0%	0
	MADISON	2	0	0	0.0%	0	0	0	0	0	0	0.0%	0
	MARIES	0	0	2	100.0%	2	0	0	0	2	0	100.0%	74
	MISSISSIPPI	1	1	2	66.7%	3	0	2	1	0	0	0.0%	25
	NEW MADRID	0	0	0	0.0%	0	0	0	0	0	0	0.0%	0
	OREGON	0	0	0	0.0%	0	0	0	0	0	0	0.0%	0
	PEMISCOT	0	0	0	0.0%	0	0	0	0	0	0	0.0%	0
	PERRY	0	0	0	0.0%	0	0	0	0	0	0	0.0%	0
	PHELPS	0	0	0	0.0%	0	0	0	0	0	0	0.0%	0
	PULASKI	2	0	0	0.0%	0	0	0	0	0	0	0.0%	0
	REYNOLDS	4	0	0	0.0%	0	0	0	0	0	0	0.0%	0
	RIPLEY	2	0	2	100.0%	2	0	0	0	0	2	100.0%	104
	ST FRANCOIS	2	0	2	100.0%	2	0	0	0	0	2	100.0%	194
	STE GENEVIEVE	2	0	0	0.0%	0	0	0	0	0	0	0.0%	0
	SCOTT	2	0	0	0.0%	0	0	0	0	0	0	0.0%	0
	SHANNON	2	0	0	0.0%	0	0	0	0	0	0	0.0%	0
	STODDARD	0	0	2	100.0%	2	0	0	0	2	0	100.0%	56
	TEXAS	2	0	1	100.0%	1	1	0	0	0	0	0.0%	2
	WASHINGTON	2	0	2	100.0%	2	0	0	0	2	0	100.0%	90
	WAYNE	1	0	0	0.0%	0	0	0	0	0	0	0.0%	0
	SE TOTAL	28	1	18	94.7%	19	3	5	1	6	4	52.6%	64
SW REGION	BARRY	0	0	0	0.0%	0	0	0	0	0	0	0.0%	0
	BARTON	0	1	0	0.0%	1	1	0	0	0	0	0.0%	14
	BATES	0	0	0	0.0%	0	0	0	0	0	0	0.0%	0
	BENTON	0	0	0	0.0%	0	0	0	0	0	0	0.0%	0
	CAMDEN	0	0	0	0.0%	0	0	0	0	0	0	0.0%	0
	CEDAR	0	0	0	0.0%	0	0	0	0	0	0	0.0%	0
	CHRISTIAN	0	0	2	100.0%	2	0	0	2	0	0	0.0%	31
	DADE	0	0	0	0.0%	0	0	0	0	0	0	0.0%	0
	DALLAS	0	0	0	0.0%	0	0	0	0	0	0	0.0%	0
	DOUGLAS	0	0	0	0.0%	0	0	0	0	0	0	0.0%	0
	GREENE	0	1	5	83.3%	6	0	1	1	1	3	66.7%	90
	HENRY	0	0	0	0.0%	0	0	0	0	0	0	0.0%	0
	HICKORY	2	1	1	50.0%	2	0	0	0	0	2	100.0%	137
	JASPER	2	0	4	100.0%	4	0	1	1	0	2	50.0%	77
	LACLEDE	2	0	1	100.0%	1	0	0	1	0	0	0.0%	39
	LAWRENCE	0	0	2	100.0%	2	0	2	0	0	0	0.0%	21
	MCDONALD	5	1	0	0.0%	1	0	0	0	0	1	100.0%	112
	MILLER	0	0	0	0.0%	0	0	0	0	0	0	0.0%	0
	MONITEAU	0	0	0	0.0%	0	0	0	0	0	0	0.0%	0
	MORGAN	0	0	1	100.0%	1	0	0	0	1	0	100.0%	49
	NEWTON	4	0	5	100.0%	5	2	0	1	2	0	40.0%	35
	OZARK	0	0	0	0.0%	0	0	0	0	0	0	0.0%	0
	POLK	1	0	0	0.0%	0	0	0	0	0	0	0.0%	0
	ST CLAIR	0	0	0	0.0%	0	0	0	0	0	0	0.0%	0
	STONE	0	0	0	0.0%	0	0	0	0	0	0	0.0%	0
	TANEY	0	0	1	100.0%	1	0	0	1	0	0	0.0%	41
	VERNON	0	0	0	0.0%	0	0	0	0	0	0	0.0%	0
	WEBSTER	0	0	0	0.0%	0	0	0	0	0	0	0.0%	0
	WRIGHT	0	0	0	0.0%	0	0	0	0	0	0	0.0%	0
	SW TOTAL	16	4	22	84.6%	26	3	4	7	4	8	46.2%	63
KC REGION	CLAY	2	1	0	0.0%	1	0	0	0	1	0	100.0%	51
	JACKSON	40	13	13	50.0%	26	4	6	4	7	5	46.2%	76
	PLATTE	0	0	0	0.0%	0	0	0	0	0	0	0.0%	0
	KC TOTAL	42	14	13	48.1%	27	4	6	4	8	5	48.1%	75
STL REGION	JEFFERSON	4	0	7	100.0%	7	2	4	1	0	0	0.0%	25
	ST CHARLES	2	0	3	100.0%	3	0	3	0	0	0	0.0%	19
	ST LOUIS COUNTY	17	2	6	75.0%	8	2	1	0	5	0	62.5%	51
	ST LOUIS CITY	5	3	1	25.0%	4	0	3	0	1	0	25.0%	40
	STL TOTAL	28	5	17	77.3%	22	4	11	1	6	0	27.3%	36
STATEWIDE		140	34	93	73.2%	127	20	28	24	34	21	43.3%	59

**TABLE 20
MEDICAID FOR THE AGED, BLIND AND DISABLED
FEBRUARY 2008**

		SSI-SP, SP ONLY	BP, SAB	SSI, MA NON- SPENDDOWN	MA SPENDDOWN	TWHA NON-PREMIUM	TWHA PREMIUM	NC, VENDOR CASES	TOTAL PERSONS RECEIVING
NW REGION	ANDREW	0	14	322	30	1	4	110	481
	ATCHISON	0	5	185	28	0	1	56	275
	BUCHANAN	5	63	2,894	379	5	3	588	3,937
	CALDWELL	1	4	234	25	1	0	49	314
	CARROLL	0	9	332	53	1	0	68	463
	CASS	4	40	1,187	193	1	1	489	1,915
	CHARITON	1	3	233	40	0	0	117	394
	CLINTON	0	7	281	44	0	0	128	460
	COOPER	0	7	395	89	1	0	132	624
	DAVISS	0	5	182	23	0	0	23	233
	DE KALB	0	7	263	42	0	0	91	403
	GENTRY	0	4	198	48	1	0	84	335
	GRUNDY	0	2	362	68	0	1	124	557
	HARRISON	2	7	284	63	0	0	115	471
	HOLT	0	3	128	16	0	0	57	204
	JOHNSON	0	23	806	94	4	6	215	1,148
	LAFAYETTE	5	22	745	129	2	4	282	1,189
	LINN	0	11	433	49	0	2	128	623
	LIVINGSTON	2	12	454	58	0	0	198	724
	MERCER	0	3	107	21	1	1	40	173
	NODAWAY	1	5	390	44	1	0	110	551
	PETTIS	0	38	1,396	162	1	1	364	1,962
	PUTNAM	0	3	219	43	0	0	34	299
	RAY	0	14	473	91	1	0	122	701
	SALINE	0	17	745	131	1	0	355	1,249
	SULLIVAN	0	6	250	30	0	2	73	361
	WORTH	0	1	47	8	0	0	30	86
	NW TOTAL	21	335	13,545	2,001	22	26	4,182	20,132
NE REGION	ADAIR	1	12	856	146	0	0	144	1,159
	AUDRAIN	3	15	672	121	0	2	185	998
	BOONE	1	60	2,990	376	7	27	493	3,954
	CALLAWAY	1	21	900	109	0	2	236	1,269
	CLARK	0	5	236	24	0	0	34	299
	COLE	2	42	1,269	204	3	23	352	1,895
	FRANKLIN	0	47	1,677	277	4	8	509	2,522
	GASCONADE	0	11	347	46	0	0	184	588
	HOWARD	1	5	293	52	0	0	101	452
	KNOX	1	2	167	14	0	0	51	235
	LEWIS	0	4	262	25	1	0	97	389
	LINCOLN	0	20	968	151	1	2	336	1,478
	MACON	0	14	433	86	3	4	162	702
	MARION	4	20	1,161	190	2	6	438	1,821
	MONROE	0	5	250	46	0	4	56	361
	MONTGOMERY	1	9	350	55	0	1	167	583
	OSAGE	0	3	232	42	0	0	98	375
	PIKE	1	11	511	112	0	0	121	756
	RALLS	1	4	241	55	2	2	40	345
	RANDOLPH	1	19	955	141	0	0	256	1,372
	SCHUYLER	0	0	176	32	0	0	24	232
	SCOTLAND	0	2	146	15	0	1	40	204
	SHELBY	0	1	213	24	0	0	70	308
	WARREN	4	18	494	107	0	4	61	688
	NE TOTAL	22	350	15,799	2,450	23	86	4,255	22,985
SE REGION	BOLLINGER	0	2	633	92	2	0	125	854
	BUTLER	8	32	2,722	364	1	3	525	3,655
	CAPE GIRARDEAU	0	33	1,780	223	0	6	639	2,681
	CARTER	1	4	513	69	1	0	55	643
	CRAWFORD	2	11	993	153	0	0	264	1,423
	DENT	1	14	828	121	1	5	98	1,068
	DUNKLIN	4	38	2,970	347	3	1	477	3,840
	HOWELL	4	33	1,945	263	0	2	396	2,643

**TABLE 20
 MEDICAID FOR THE AGED, BLIND AND DISABLED
 FEBRUARY 2008**

		SSI-SP, SP ONLY	BP, SAB	SSI, MA NON- SPENDDOWN	MA SPENDDOWN	TWHA NON-PREMIUM	TWHA PREMIUM	NC, VENDOR CASES	TOTAL PERSONS RECEIVING
SE REGION	IRON	2	10	626	125	0	0	199	962
	MADISON	0	16	592	113	0	2	136	859
	MARIES	1	5	283	33	1	0	55	378
	MISSISSIPPI	0	21	1,061	159	1	0	114	1,356
	NEW MADRID	6	25	1,406	179	0	0	248	1,864
	OREGON	1	5	826	67	0	0	87	986
	PEMISCOT	1	21	1,998	251	0	0	139	2,410
	PERRY	2	2	535	72	2	2	123	738
	PHELPS	8	26	1,486	223	0	1	283	2,027
	PULASKI	1	15	987	113	1	1	151	1,269
	REYNOLDS	0	5	447	80	1	0	50	583
	RIPLEY	3	17	1,317	186	1	0	93	1,617
	ST FRANCOIS	4	68	2,464	440	2	0	759	3,737
	STE GENEVIEVE	2	9	414	79	0	1	156	661
	SCOTT	2	25	2,138	293	1	4	401	2,864
	SHANNON	0	8	512	62	0	0	63	645
	STODDARD	1	23	1,612	292	1	0	353	2,282
	TEXAS	1	16	1,057	150	2	0	213	1,439
	WASHINGTON	1	29	1,580	270	2	0	166	2,048
	WAYNE	2	22	1,092	155	1	0	110	1,382
	SE TOTAL	58	535	34,817	4,974	24	28	6,478	46,914
SW REGION	BARRY	0	17	1,135	191	0	0	238	1,581
	BARTON	0	6	470	63	0	0	79	618
	BATES	2	15	505	68	0	3	138	731
	BENTON	0	26	874	109	1	0	136	1,146
	CAMDEN	0	19	892	104	3	3	122	1,143
	CEDAR	1	7	661	70	3	0	132	874
	CHRISTIAN	0	29	1,101	158	0	6	349	1,643
	DADE	0	3	254	47	0	0	84	388
	DALLAS	1	10	717	92	1	0	120	941
	DOUGLAS	1	4	731	92	0	2	88	918
	GREENE	8	155	7,166	856	12	18	1,380	9,595
	HENRY	0	24	895	139	0	0	186	1,244
	HICKORY	0	9	447	79	0	0	50	585
	JASPER	1	70	4,030	607	5	12	716	5,441
	LACLEDE	5	31	1,278	169	1	6	213	1,703
	LAWRENCE	1	21	1,165	181	0	0	223	1,591
	MCDONALD	0	18	856	115	2	1	104	1,096
	MILLER	2	10	858	120	0	0	152	1,142
	MONITEAU	2	3	282	40	0	2	103	432
	MORGAN	1	7	778	89	5	3	153	1,036
	NEWTON	2	38	1,454	228	0	1	357	2,080
	OZARK	1	14	494	51	0	0	42	602
	POLK	4	19	1,054	162	0	0	274	1,513
	ST CLAIR	0	5	483	72	0	2	73	635
	STONE	0	21	773	119	1	1	160	1,075
	TANEY	1	33	1,151	163	0	1	223	1,572
	VERNON	1	10	815	104	1	2	317	1,250
	WEBSTER	1	14	935	93	0	0	191	1,234
	WRIGHT	3	15	1,064	160	0	3	121	1,366
	SW TOTAL	38	653	33,318	4,541	35	66	6,524	45,175
KC REGION	CLAY	1	82	2,405	408	1	10	936	3,843
	JACKSON	16	569	15,557	1,971	4	21	3,693	21,831
	PLATTE	0	14	624	100	2	5	249	994
	KC TOTAL	17	665	18,586	2,479	7	36	4,878	26,668
STL REGION	JEFFERSON	0	83	3,198	539	2	4	1,201	5,027
	ST CHARLES	1	85	2,302	433	20	31	699	3,571
	ST LOUIS COUNTY	13	576	15,773	1,919	4	15	5,318	23,618
	ST LOUIS CITY	26	367	18,069	1,280	5	13	2,411	22,171
	STL TOTAL	40	1,111	39,342	4,171	31	63	9,629	54,387
STATEWIDE		196	3,649	155,407	20,616	142	305	35,946	216,261

**TABLE 21
MEDICAID REINVESTIGATIONS
FEBRUARY 2008**

		TOTAL MEDICAID SUBJECT TO REINS			
		CASES AS OF END OF MONTH	REINS COMPLETED DURING MONTH	CASES OVERDUE FOR REIN	% OVERDUE FOR REIN
NW REGION	ANDREW	949	86	1	0.11%
	ATCHISON	478	39	3	0.63%
	BUCHANAN	8,409	746	50	0.59%
	CALDWELL	641	64	0	0.00%
	CARROLL	921	88	2	0.22%
	CASS	5,060	475	14	0.28%
	CHARITON	665	37	2	0.30%
	CLINTON	1,012	82	3	0.30%
	COOPER	1,280	121	1	0.08%
	DAVISS	603	61	0	0.00%
	DE KALB	775	68	3	0.39%
	GENTRY	542	38	1	0.18%
	GRUNDY	1,024	95	3	0.29%
	HARRISON	961	101	0	0.00%
	HOLT	400	37	1	0.25%
	JOHNSON	2,729	300	6	0.22%
	LAFAYETTE	2,596	222	3	0.12%
	LINN	1,262	115	0	0.00%
	LIVINGSTON	1,386	104	0	0.00%
	MERCER	305	17	0	0.00%
	NODAWAY	1,081	82	2	0.19%
	PETTIS	4,211	397	3	0.07%
	PUTNAM	525	39	1	0.19%
	RAY	1,534	152	3	0.20%
	SALINE	2,377	225	0	0.00%
	SULLIVAN	758	68	3	0.40%
	WORTH	186	8	0	0.00%
	NW TOTAL	42,670	3,867	105	0.25%
NE REGION	ADAIR	2,056	194	4	0.19%
	AUDRAIN	2,114	233	13	0.61%
	BOONE	9,449	994	6	0.06%
	CALLAWAY	2,886	244	1	0.03%
	CLARK	692	56	0	0.00%
	COLE	4,171	394	62	1.49%
	FRANKLIN	5,555	505	15	0.27%
	GASCONADE	1,144	96	1	0.09%
	HOWARD	914	74	0	0.00%
	KNOX	425	41	2	0.47%
	LEWIS	784	85	0	0.00%
	LINCOLN	3,432	336	3	0.09%
	MACON	1,369	112	0	0.00%
	MARION	3,402	372	18	0.53%
	MONROE	709	49	0	0.00%
	MONTGOMERY	1,196	121	0	0.00%
	OSAGE	715	70	1	0.14%
	PIKE	1,453	130	2	0.14%
	RALLS	701	41	1	0.14%
	RANDOLPH	2,685	240	7	0.26%
	SCHUYLER	440	33	0	0.00%
	SCOTLAND	400	19	1	0.25%
	SHELBY	593	51	0	0.00%
	WARREN	1,876	245	5	0.27%
	NE TOTAL	49,161	4,735	142	0.29%
SE REGION	BOLLINGER	1,549	111	2	0.13%
	BUTLER	6,679	585	0	0.00%
	CAPE GIRARDEAU	5,605	476	11	0.20%
	CARTER	1,132	95	0	0.00%
	CRAWFORD	2,814	250	0	0.00%
	DENT	2,016	176	6	0.30%
	DUNKLIN	6,670	684	6	0.09%
	HOWELL	5,260	515	6	0.11%

**TABLE 21
MEDICAID REINVESTIGATIONS
FEBRUARY 2008**

		TOTAL MEDICAID SUBJECT TO REINS			
		CASES AS OF END OF MONTH	REINS COMPLETED DURING MONTH	CASES OVERDUE FOR REIN	% OVERDUE FOR REIN
SE REGION	IRON	1,642	153	3	0.18%
	MADISON	1,601	92	0	0.00%
	MARIES	781	97	1	0.13%
	MISSISSIPPI	2,480	233	2	0.08%
	NEW MADRID	3,373	309	7	0.21%
	OREGON	1,720	148	0	0.00%
	PEMISCOT	4,094	362	2	0.05%
	PERRY	1,452	129	15	1.03%
	PHELPS	4,041	347	3	0.07%
	PULASKI	2,717	231	57	2.10%
	REYNOLDS	1,019	88	1	0.10%
	RIPLEY	2,810	255	4	0.14%
	ST FRANCOIS	7,055	655	14	0.20%
	STE GENEVIEVE	1,320	123	21	1.59%
	SCOTT	5,757	493	8	0.14%
	SHANNON	1,259	122	1	0.08%
	STODDARD	4,253	404	4	0.09%
	TEXAS	2,904	240	1	0.03%
	WASHINGTON	3,746	363	1	0.03%
	WAYNE	2,415	181	13	0.54%
	SE TOTAL	88,164	7,917	189	0.21%
SW REGION	BARRY	3,530	316	1	0.03%
	BARTON	1,320	100	0	0.00%
	BATES	1,481	125	0	0.00%
	BENTON	2,391	185	2	0.08%
	CAMDEN	2,952	250	9	0.30%
	CEDAR	1,790	151	0	0.00%
	CHRISTIAN	4,366	411	3	0.07%
	DADE	802	64	0	0.00%
	DALLAS	1,930	145	5	0.26%
	DOUGLAS	1,857	149	2	0.11%
	GREENE	20,259	1,820	23	0.11%
	HENRY	2,415	264	4	0.17%
	HICKORY	1,129	113	0	0.00%
	JASPER	11,782	969	25	0.21%
	LACLEDE	3,837	367	12	0.31%
	LAWRENCE	3,469	306	2	0.06%
	MCDONALD	2,644	282	3	0.11%
	MILLER	2,658	279	0	0.00%
	MONITEAU	1,025	107	2	0.20%
	MORGAN	2,239	231	2	0.09%
	NEWTON	4,759	371	4	0.08%
	OZARK	1,287	137	0	0.00%
	POLK	3,150	318	3	0.10%
	ST CLAIR	1,177	85	5	0.42%
	STONE	2,549	249	4	0.16%
	TANEY	4,114	350	5	0.12%
	VERNON	2,334	219	2	0.09%
	WEBSTER	2,838	273	9	0.32%
	WRIGHT	2,731	259	2	0.07%
	SW TOTAL	98,815	8,895	129	0.13%
KC REGION	CLAY	9,627	866	26	0.27%
	JACKSON	54,452	5,036	306	0.56%
	PLATTE	2,604	214	3	0.12%
	KC TOTAL	66,683	6,116	335	0.50%
STL REGION	JEFFERSON	11,641	1,099	7	0.06%
	ST CHARLES	9,031	746	34	0.38%
	ST LOUIS COUNTY	53,965	5,274	297	0.55%
	ST LOUIS CITY	45,849	4,650	246	0.54%
	STL TOTAL	120,486	11,769	584	0.48%
STATEWIDE		465,979	43,299	1,484	0.32%

**TABLE 21
MEDICAID REINVESTIGATIONS
FEBRUARY 2008**

		MAF & MC+ FOR CHILDREN				AGED, BLIND, DISABLED			
		CASES AS OF END OF MONTH	REINS COMPLETED DURING MONTH	CASES OVERDUE FOR REIN	% OVERDUE FOR REIN	CASES AS OF END OF MONTH	REINS COMPLETED DURING MONTH	CASES OVERDUE FOR REIN	% OVERDUE FOR REIN
NW REGION	ANDREW	396	48	0	0.00%	522	38	1	0.19%
	ATCHISON	167	22	3	1.80%	293	17	0	0.00%
	BUCHANAN	3,834	472	13	0.34%	4,344	263	33	0.76%
	CALDWELL	294	50	0	0.00%	334	13	0	0.00%
	CARROLL	398	65	1	0.25%	507	23	0	0.00%
	CASS	2,683	325	4	0.15%	2,187	144	8	0.37%
	CHARITON	232	22	1	0.43%	411	14	1	0.24%
	CLINTON	470	56	3	0.64%	520	26	0	0.00%
	COOPER	541	66	1	0.18%	693	55	0	0.00%
	DAVISS	326	46	0	0.00%	267	15	0	0.00%
	DE KALB	306	41	3	0.98%	440	27	0	0.00%
	GENTRY	182	15	0	0.00%	350	23	1	0.29%
	GRUNDY	397	54	1	0.25%	593	38	2	0.34%
	HARRISON	414	63	0	0.00%	524	38	0	0.00%
	HOLT	161	23	0	0.00%	232	14	1	0.43%
	JOHNSON	1,380	193	3	0.22%	1,277	101	3	0.23%
	LAFAYETTE	1,195	136	1	0.08%	1,349	85	2	0.15%
	LINN	494	66	0	0.00%	743	49	0	0.00%
	LIVINGSTON	522	71	0	0.00%	803	32	0	0.00%
	MERCER	120	11	0	0.00%	174	6	0	0.00%
	NODAWAY	393	56	1	0.25%	587	25	1	0.17%
	PETTIS	1,935	276	2	0.10%	2,156	118	1	0.05%
	PUTNAM	190	26	0	0.00%	321	11	1	0.31%
	RAY	721	101	2	0.28%	777	49	1	0.13%
	SALINE	949	137	0	0.00%	1,378	88	0	0.00%
	SULLIVAN	313	41	1	0.32%	410	25	2	0.49%
	WORTH	84	6	0	0.00%	96	2	0	0.00%
	NW TOTAL	19,097	2,488	40	0.21%	22,288	1,339	58	0.26%
NE REGION	ADAIR	811	111	3	0.37%	1,211	83	0	0.00%
	AUDRAIN	992	138	1	0.10%	1,102	93	12	1.09%
	BOONE	4,405	631	4	0.09%	4,944	358	2	0.04%
	CALLAWAY	1,369	168	1	0.07%	1,451	75	0	0.00%
	CLARK	328	41	0	0.00%	350	13	0	0.00%
	COLE	2,013	267	14	0.70%	2,106	126	47	2.23%
	FRANKLIN	2,535	310	4	0.16%	2,852	185	11	0.39%
	GASCONADE	457	58	1	0.22%	644	31	0	0.00%
	HOWARD	396	49	0	0.00%	493	24	0	0.00%
	KNOX	167	28	1	0.60%	247	13	1	0.40%
	LEWIS	321	55	0	0.00%	439	29	0	0.00%
	LINCOLN	1,687	231	3	0.18%	1,670	103	0	0.00%
	MACON	582	61	0	0.00%	749	51	0	0.00%
	MARION	1,393	193	18	1.29%	1,950	178	0	0.00%
	MONROE	282	35	0	0.00%	419	14	0	0.00%
	MONTGOMERY	506	81	0	0.00%	662	39	0	0.00%
	OSAGE	284	43	0	0.00%	419	27	1	0.24%
	PIKE	606	81	0	0.00%	813	49	2	0.25%
	RALLS	299	32	0	0.00%	390	8	0	0.00%
	RANDOLPH	1,132	146	3	0.27%	1,505	93	4	0.27%
	SCHUYLER	190	23	0	0.00%	245	10	0	0.00%
	SCOTLAND	171	11	0	0.00%	217	8	1	0.46%
	SHELBY	242	31	0	0.00%	342	20	0	0.00%
	WARREN	1,015	166	2	0.20%	816	76	3	0.37%
	NE TOTAL	22,183	2,990	55	0.25%	26,036	1,706	84	0.32%
SE REGION	BOLLINGER	583	56	1	0.17%	937	54	1	0.11%
	BUTLER	2,631	362	0	0.00%	3,904	221	0	0.00%
	CAPE GIRARDEAU	2,480	302	3	0.12%	2,971	166	8	0.27%
	CARTER	432	61	0	0.00%	671	33	0	0.00%
	CRAWFORD	1,202	162	0	0.00%	1,552	87	0	0.00%
	DENT	832	92	5	0.60%	1,135	79	1	0.09%
	DUNKLIN	2,498	384	1	0.04%	4,074	297	5	0.12%
	HOWELL	2,169	293	3	0.14%	2,856	211	3	0.11%

**TABLE 21
MEDICAID REINVESTIGATIONS
FEBRUARY 2008**

		MAF & MC+ FOR CHILDREN				AGED, BLIND, DISABLED			
		CASES AS OF END OF MONTH	REINS COMPLETED DURING MONTH	CASES OVERDUE FOR REIN	% OVERDUE FOR REIN	CASES AS OF END OF MONTH	REINS COMPLETED DURING MONTH	CASES OVERDUE FOR REIN	% OVERDUE FOR REIN
SE REGION	IRON	572	77	0	0.00%	1,030	76	3	0.29%
	MADISON	641	72	0	0.00%	917	20	0	0.00%
	MARIES	339	58	0	0.00%	428	38	1	0.23%
	MISSISSIPPI	999	143	1	0.10%	1,459	88	1	0.07%
	NEW MADRID	1,265	175	4	0.32%	2,063	130	3	0.15%
	OREGON	625	79	0	0.00%	1,037	66	0	0.00%
	PEMISCOT	1,551	211	0	0.00%	2,476	150	2	0.08%
	PERRY	594	72	10	1.68%	823	57	5	0.61%
	PHELPS	1,737	228	3	0.17%	2,227	117	0	0.00%
	PULASKI	1,314	144	8	0.61%	1,348	83	47	3.49%
	REYNOLDS	400	54	1	0.25%	598	34	0	0.00%
	RIPLEY	1,050	143	3	0.29%	1,726	109	1	0.06%
	ST FRANCOIS	2,821	382	5	0.18%	4,094	268	9	0.22%
	STE GENEVIEVE	560	76	6	1.07%	740	46	15	2.03%
	SCOTT	2,424	309	3	0.12%	3,244	182	5	0.15%
	SHANNON	536	76	1	0.19%	682	41	0	0.00%
	STODDARD	1,619	206	2	0.12%	2,519	192	2	0.08%
	TEXAS	1,210	146	0	0.00%	1,555	85	1	0.06%
	WASHINGTON	1,511	201	0	0.00%	2,170	154	1	0.05%
	WAYNE	883	90	3	0.34%	1,487	89	10	0.67%
	SE TOTAL	35,478	4,654	63	0.18%	50,723	3,173	124	0.24%
SW REGION	BARRY	1,694	216	0	0.00%	1,707	94	1	0.06%
	BARTON	622	65	0	0.00%	667	33	0	0.00%
	BATES	642	83	0	0.00%	787	41	0	0.00%
	BENTON	915	107	2	0.22%	1,391	75	0	0.00%
	CAMDEN	1,553	181	9	0.58%	1,339	69	0	0.00%
	CEDAR	735	97	0	0.00%	973	49	0	0.00%
	CHRISTIAN	2,392	294	1	0.04%	1,829	103	2	0.11%
	DADE	362	50	0	0.00%	415	14	0	0.00%
	DALLAS	822	101	3	0.36%	1,028	43	2	0.19%
	DOUGLAS	786	95	0	0.00%	989	54	2	0.20%
	GREENE	9,103	1,175	11	0.12%	10,505	605	9	0.09%
	HENRY	939	149	1	0.11%	1,403	113	3	0.21%
	HICKORY	434	51	0	0.00%	645	55	0	0.00%
	JASPER	5,548	665	13	0.23%	5,983	296	11	0.18%
	LACLEDE	1,854	248	3	0.16%	1,826	112	8	0.44%
	LAWRENCE	1,625	198	1	0.06%	1,727	108	1	0.06%
	MCDONALD	1,365	186	2	0.15%	1,226	92	1	0.08%
	MILLER	1,312	190	0	0.00%	1,297	87	0	0.00%
	MONITEAU	502	56	2	0.40%	504	47	0	0.00%
	MORGAN	963	146	2	0.21%	1,196	78	0	0.00%
	NEWTON	2,291	254	1	0.04%	2,351	114	3	0.13%
	OZARK	525	88	0	0.00%	675	44	0	0.00%
	POLK	1,442	212	2	0.14%	1,615	101	1	0.06%
	ST CLAIR	426	47	2	0.47%	696	33	3	0.43%
	STONE	1,236	158	1	0.08%	1,206	82	3	0.25%
	TANEY	2,196	254	3	0.14%	1,777	84	2	0.11%
	VERNON	957	148	1	0.10%	1,318	68	1	0.08%
	WEBSTER	1,389	180	0	0.00%	1,331	81	9	0.68%
	WRIGHT	1,175	186	2	0.17%	1,452	70	0	0.00%
	SW TOTAL	45,805	5,880	62	0.14%	49,858	2,845	62	0.12%
KC REGION	CLAY	5,057	630	13	0.26%	4,361	227	11	0.25%
	JACKSON	28,816	3,657	165	0.57%	24,452	1,342	133	0.54%
	PLATTE	1,450	175	2	0.14%	1,106	39	1	0.09%
	KC TOTAL	35,323	4,462	180	0.51%	29,919	1,608	145	0.48%
STL REGION	JEFFERSON	5,759	743	5	0.09%	5,625	345	2	0.04%
	ST CHARLES	4,608	543	13	0.28%	4,039	198	20	0.50%
	ST LOUIS COUNTY	26,477	3,370	95	0.36%	26,199	1,800	186	0.71%
	ST LOUIS CITY	20,922	2,922	74	0.35%	24,245	1,688	167	0.69%
	STL TOTAL	57,766	7,578	187	0.32%	60,108	4,031	375	0.62%
STATEWIDE		215,652	28,052	587	0.27%	238,932	14,702	848	0.35%

**TABLE 21
MEDICAID REINVESTIGATIONS
FEBRUARY 2008**

		BCCT				QMB & SLMB			
		CASES AS OF END OF MONTH	REINS COMPLETED DURING MONTH	CASES OVERDUE FOR REIN	% OVERDUE FOR REIN	CASES AS OF END OF MONTH	REINS COMPLETED DURING MONTH	CASES OVERDUE FOR REIN	% OVERDUE FOR REIN
NW REGION	ANDREW	0	0	0	0.00%	31	0	0	0.00%
	ATCHISON	0	0	0	0.00%	18	0	0	0.00%
	BUCHANAN	42	1	3	7.14%	189	10	1	0.53%
	CALDWELL	0	0	0	0.00%	13	1	0	0.00%
	CARROLL	0	0	0	0.00%	16	0	1	6.25%
	CASS	8	0	0	0.00%	182	6	2	1.10%
	CHARITON	1	0	0	0.00%	21	1	0	0.00%
	CLINTON	1	0	0	0.00%	21	0	0	0.00%
	COOPER	1	0	0	0.00%	45	0	0	0.00%
	DAVISS	0	0	0	0.00%	10	0	0	0.00%
	DE KALB	1	0	0	0.00%	28	0	0	0.00%
	GENTRY	0	0	0	0.00%	10	0	0	0.00%
	GRUNDY	1	0	0	0.00%	33	3	0	0.00%
	HARRISON	3	0	0	0.00%	20	0	0	0.00%
	HOLT	1	0	0	0.00%	6	0	0	0.00%
	JOHNSON	2	1	0	0.00%	70	5	0	0.00%
	LAFAYETTE	1	0	0	0.00%	51	1	0	0.00%
	LINN	1	0	0	0.00%	24	0	0	0.00%
	LIVINGSTON	2	1	0	0.00%	59	0	0	0.00%
	MERCER	0	0	0	0.00%	11	0	0	0.00%
	NODAWAY	0	0	0	0.00%	101	1	0	0.00%
	PETTIS	7	0	0	0.00%	113	3	0	0.00%
	PUTNAM	0	0	0	0.00%	14	2	0	0.00%
	RAY	0	0	0	0.00%	36	2	0	0.00%
	SALINE	2	0	0	0.00%	48	0	0	0.00%
	SULLIVAN	2	0	0	0.00%	33	2	0	0.00%
	WORTH	0	0	0	0.00%	6	0	0	0.00%
	NW TOTAL	76	3	3	3.95%	1,209	37	4	0.33%
NE REGION	ADAIR	2	0	0	0.00%	32	0	1	3.13%
	AUDRAIN	1	0	0	0.00%	19	2	0	0.00%
	BOONE	2	0	0	0.00%	98	5	0	0.00%
	CALLAWAY	1	0	0	0.00%	65	1	0	0.00%
	CLARK	1	0	0	0.00%	13	2	0	0.00%
	COLE	3	1	0	0.00%	49	0	1	2.04%
	FRANKLIN	4	0	0	0.00%	164	10	0	0.00%
	GASCONADE	0	0	0	0.00%	43	7	0	0.00%
	HOWARD	2	0	0	0.00%	23	1	0	0.00%
	KNOX	1	0	0	0.00%	10	0	0	0.00%
	LEWIS	1	0	0	0.00%	23	1	0	0.00%
	LINCOLN	5	0	0	0.00%	70	2	0	0.00%
	MACON	2	0	0	0.00%	36	0	0	0.00%
	MARION	3	0	0	0.00%	56	1	0	0.00%
	MONROE	1	0	0	0.00%	7	0	0	0.00%
	MONTGOMERY	1	0	0	0.00%	27	1	0	0.00%
	OSAGE	0	0	0	0.00%	12	0	0	0.00%
	PIKE	5	0	0	0.00%	29	0	0	0.00%
	RALLS	2	1	0	0.00%	10	0	1	10.00%
	RANDOLPH	0	0	0	0.00%	48	1	0	0.00%
	SCHUYLER	1	0	0	0.00%	4	0	0	0.00%
	SCOTLAND	0	0	0	0.00%	12	0	0	0.00%
	SHELBY	3	0	0	0.00%	6	0	0	0.00%
	WARREN	8	2	0	0.00%	37	1	0	0.00%
	NE TOTAL	49	4	0	0.00%	893	35	3	0.34%
SE REGION	BOLLINGER	1	0	0	0.00%	28	1	0	0.00%
	BUTLER	16	0	0	0.00%	128	2	0	0.00%
	CAPE GIRARDEAU	8	0	0	0.00%	146	8	0	0.00%
	CARTER	6	1	0	0.00%	23	0	0	0.00%
	CRAWFORD	1	0	0	0.00%	59	1	0	0.00%
	DENT	2	0	0	0.00%	47	5	0	0.00%
	DUNKLIN	5	1	0	0.00%	93	2	0	0.00%
	HOWELL	9	2	0	0.00%	226	9	0	0.00%

**TABLE 21
MEDICAID REINVESTIGATIONS
FEBRUARY 2008**

		BCCT				QMB & SLMB			
		CASES AS OF END OF MONTH	REINS COMPLETED DURING MONTH	CASES OVERDUE FOR REIN	% OVERDUE FOR REIN	CASES AS OF END OF MONTH	REINS COMPLETED DURING MONTH	CASES OVERDUE FOR REIN	% OVERDUE FOR REIN
SE REGION	IRON	2	0	0	0.00%	38	0	0	0.00%
	MADISON	2	0	0	0.00%	41	0	0	0.00%
	MARIES	0	0	0	0.00%	14	1	0	0.00%
	MISSISSIPPI	3	0	0	0.00%	19	2	0	0.00%
	NEW MADRID	5	0	0	0.00%	40	4	0	0.00%
	OREGON	6	1	0	0.00%	52	2	0	0.00%
	PEMISCOT	4	0	0	0.00%	63	1	0	0.00%
	PERRY	0	0	0	0.00%	35	0	0	0.00%
	PHELPS	1	0	0	0.00%	76	2	0	0.00%
	PULASKI	6	1	0	0.00%	49	3	2	4.08%
	REYNOLDS	1	0	0	0.00%	20	0	0	0.00%
	RIPLEY	5	0	0	0.00%	29	3	0	0.00%
	ST FRANCOIS	6	0	0	0.00%	134	5	0	0.00%
	STE GENEVIEVE	1	0	0	0.00%	19	1	0	0.00%
	SCOTT	8	0	0	0.00%	81	2	0	0.00%
	SHANNON	1	0	0	0.00%	40	5	0	0.00%
	STODDARD	7	0	0	0.00%	108	6	0	0.00%
	TEXAS	8	1	0	0.00%	131	8	0	0.00%
	WASHINGTON	6	0	0	0.00%	59	8	0	0.00%
	WAYNE	2	0	0	0.00%	43	2	0	0.00%
	SE TOTAL	122	7	0	0.00%	1,841	83	2	0.11%
SW REGION	BARRY	2	0	0	0.00%	127	6	0	0.00%
	BARTON	0	0	0	0.00%	31	2	0	0.00%
	BATES	2	0	0	0.00%	50	1	0	0.00%
	BENTON	2	0	0	0.00%	83	3	0	0.00%
	CAMDEN	3	0	0	0.00%	57	0	0	0.00%
	CEDAR	3	0	0	0.00%	79	5	0	0.00%
	CHRISTIAN	6	1	0	0.00%	139	13	0	0.00%
	DADE	0	0	0	0.00%	25	0	0	0.00%
	DALLAS	5	1	0	0.00%	75	0	0	0.00%
	DOUGLAS	2	0	0	0.00%	80	0	0	0.00%
	GREENE	28	2	0	0.00%	623	38	3	0.48%
	HENRY	3	0	0	0.00%	70	2	0	0.00%
	HICKORY	1	0	0	0.00%	49	7	0	0.00%
	JASPER	7	1	0	0.00%	244	7	1	0.41%
	LACLEDE	3	0	0	0.00%	154	7	1	0.65%
	LAWRENCE	2	0	0	0.00%	115	0	0	0.00%
	MCDONALD	0	0	0	0.00%	53	4	0	0.00%
	MILLER	1	0	0	0.00%	48	2	0	0.00%
	MONITEAU	1	1	0	0.00%	18	3	0	0.00%
	MORGAN	3	0	0	0.00%	77	7	0	0.00%
	NEWTON	5	1	0	0.00%	112	2	0	0.00%
	OZARK	0	0	0	0.00%	87	5	0	0.00%
	POLK	4	1	0	0.00%	89	4	0	0.00%
	ST CLAIR	1	0	0	0.00%	54	5	0	0.00%
	STONE	1	0	0	0.00%	106	9	0	0.00%
	TANEY	10	1	0	0.00%	131	11	0	0.00%
	VERNON	0	0	0	0.00%	59	3	0	0.00%
	WEBSTER	1	0	0	0.00%	117	12	0	0.00%
	WRIGHT	0	0	0	0.00%	104	3	0	0.00%
	SW TOTAL	96	9	0	0.00%	3,056	161	5	0.16%
KC REGION	CLAY	6	0	0	0.00%	203	9	2	0.99%
	JACKSON	57	3	0	0.00%	1,127	34	8	0.71%
	PLATTE	1	0	0	0.00%	47	0	0	0.00%
	KC TOTAL	64	3	0	0.00%	1,377	43	10	0.73%
STL REGION	JEFFERSON	15	0	0	0.00%	242	11	0	0.00%
	ST CHARLES	10	0	0	0.00%	374	5	1	0.27%
	ST LOUIS COUNTY	81	6	2	2.47%	1,208	98	14	1.16%
	ST LOUIS CITY	122	8	0	0.00%	560	32	5	0.89%
	STL TOTAL	228	14	2	0.88%	2,384	146	20	0.84%
STATEWIDE		635	40	5	0.79%	10,760	505	44	0.41%

Figure 4
Missouri Medicaid Recipients
60-Month Trend through February 2008

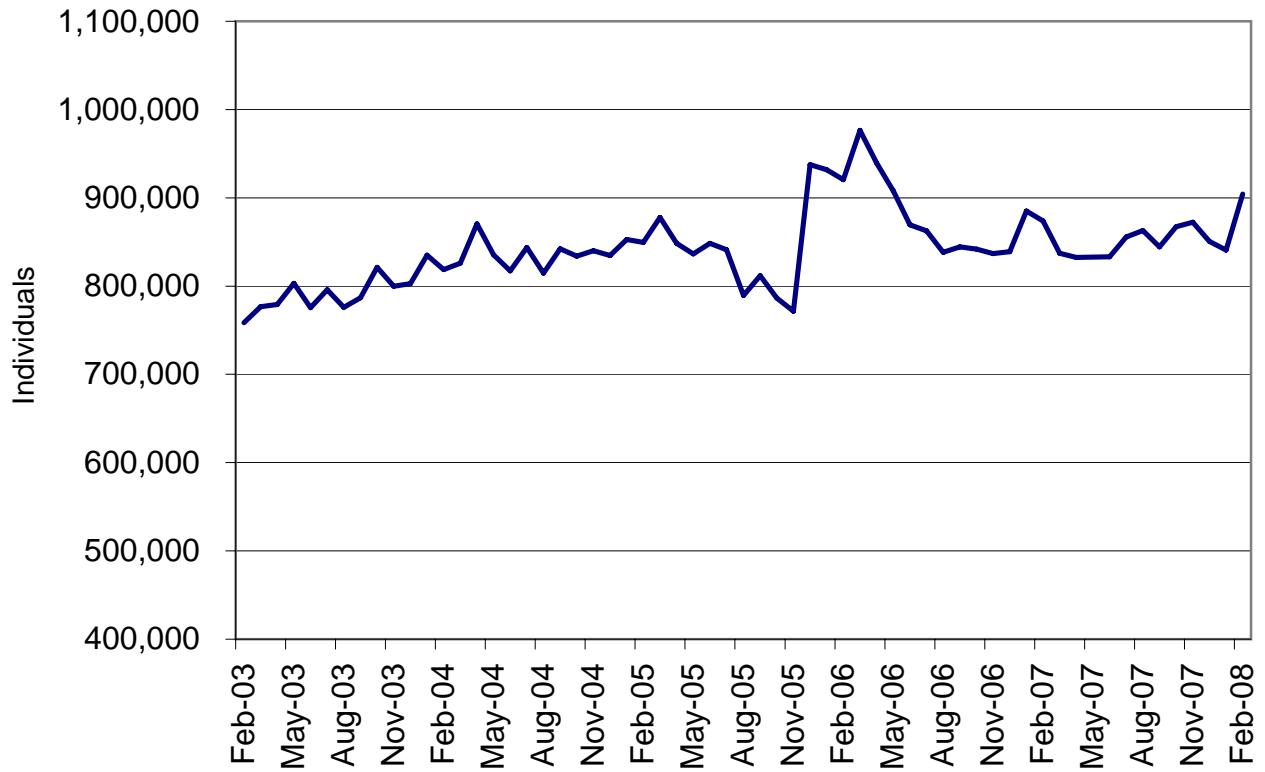
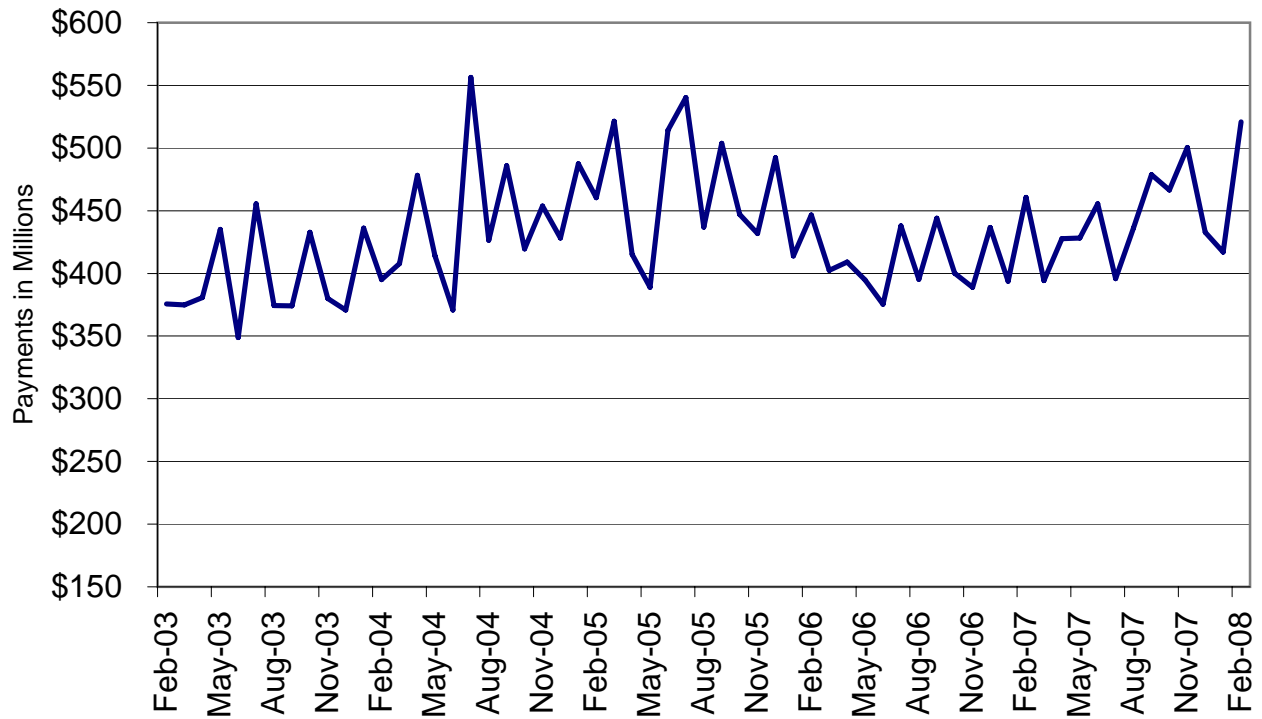

Figure 5
Missouri Medicaid Payments
60-Month Trend through February 2008



**TABLE 22
MO HEALTHNET RECIPIENTS AND PAYMENTS BY TYPE OF SERVICE
FEBRUARY 2008**

	TOTAL RECIPIENTS	TOTAL PAYMENTS	ADULT DAY HEALTH RECIPIENTS	ADULT DAY HEALTH PAYMENTS	AIDS WAIVER RECIPIENTS	AIDS WAIVER PAYMENTS	AGED/DISABLED WAIVER RECIPIENTS	AGED/DISABLED WAIVER PAYMENTS	AMBULANCE SERVICES RECIPIENTS	AMBULANCE SERVICES PAYMENTS
STATE TOTAL	895,488	\$508,281,698	1,203	\$1,256,481	59	\$157,086	14,747	\$8,345,963	10,086	\$1,941,043
ADAIR	3,416	\$3,203,312	0	\$0	0	\$0	132	\$62,371	74	\$14,023
ANDREW	1,469	\$949,716	0	\$0	0	\$0	39	\$24,495	24	\$3,599
ATCHISON	738	\$457,654	0	\$0	0	\$0	34	\$6,442	8	\$2,727
AUDRAIN	4,166	\$2,316,596	0	\$0	0	\$0	83	\$38,173	25	\$5,854
BARRY	6,485	\$3,656,688	0	\$0	0	\$0	78	\$37,234	71	\$20,345
BARTON	2,404	\$1,210,043	1	\$415	0	\$0	41	\$16,343	29	\$7,547
BATES	2,579	\$2,006,475	0	\$0	0	\$0	46	\$14,893	14	\$7,351
BENTON	3,600	\$1,969,110	0	\$0	0	\$0	88	\$48,971	65	\$14,078
BOLLINGER	2,566	\$1,425,102	0	\$0	0	\$0	106	\$56,603	18	\$3,547
BOONE	19,069	\$11,722,380	6	\$6,379	1	\$206	206	\$104,768	106	\$20,034
BUCHANAN	14,893	\$9,548,868	0	\$0	1	\$1,347	202	\$94,412	260	\$42,127
BUTLER	10,828	\$8,057,579	0	\$0	0	\$0	418	\$266,231	509	\$85,327
CALDWELL	1,198	\$715,552	0	\$0	0	\$0	37	\$13,536	21	\$5,203
CALLAWAY	5,849	\$3,035,838	0	\$0	0	\$0	43	\$21,785	42	\$7,549
CAMDEN	5,970	\$2,556,393	1	\$126	0	\$0	70	\$29,467	42	\$9,558
CAPE GIRARDEAU	9,672	\$6,908,803	29	\$25,769	0	\$0	219	\$124,216	145	\$24,093
CARROLL	1,638	\$997,570	0	\$0	0	\$0	42	\$12,247	27	\$5,954
CARTER	1,765	\$1,187,682	0	\$0	0	\$0	119	\$71,885	34	\$9,644
CASS	10,744	\$5,363,507	2	\$2,021	0	\$0	71	\$32,734	87	\$12,303
CEDAR	2,976	\$1,800,766	0	\$0	0	\$0	78	\$27,167	13	\$5,158
CHARITON	1,129	\$749,470	0	\$0	0	\$0	32	\$9,321	15	\$2,422
CHRISTIAN	8,071	\$3,812,282	7	\$7,435	0	\$0	49	\$18,247	55	\$14,139
CLARK	1,137	\$479,856	0	\$0	0	\$0	50	\$26,084	14	\$2,899
CLAY	20,183	\$10,129,403	9	\$10,737	0	\$0	139	\$68,001	187	\$25,430
CLINTON	1,888	\$1,281,434	0	\$0	0	\$0	24	\$6,079	45	\$9,123
COLE	8,655	\$4,792,158	0	\$0	0	\$0	88	\$39,174	42	\$8,993
COOPER	2,331	\$1,498,144	0	\$0	0	\$0	29	\$9,138	9	\$2,651
CRAWFORD	4,922	\$2,896,477	2	\$1,453	0	\$0	104	\$52,222	72	\$22,803
DADE	1,324	\$644,366	0	\$0	0	\$0	20	\$5,058	10	\$2,595
DALLAS	3,156	\$1,552,130	6	\$6,695	0	\$0	60	\$26,747	26	\$8,289
DAVIESS	1,185	\$496,318	0	\$0	0	\$0	20	\$4,920	15	\$4,848
DEKALB	1,206	\$741,890	0	\$0	0	\$0	46	\$15,513	22	\$3,443
DENT	3,427	\$2,126,801	17	\$16,223	0	\$0	90	\$45,996	48	\$13,823
DOUGLAS	3,040	\$1,287,391	1	\$980	0	\$0	58	\$21,950	24	\$9,064
DUNKLIN	11,114	\$8,273,005	0	\$0	0	\$0	464	\$229,556	254	\$66,528
FRANKLIN	11,178	\$5,794,521	4	\$2,507	0	\$0	107	\$79,190	121	\$24,975
GASCONADE	2,118	\$1,517,938	0	\$0	0	\$0	49	\$23,920	20	\$4,376
GENTRY	855	\$992,196	0	\$0	0	\$0	18	\$4,571	25	\$4,559
GREENE	35,547	\$20,882,650	125	\$136,123	0	\$0	365	\$134,060	297	\$65,097
GRUNDY	1,720	\$1,122,424	0	\$0	0	\$0	68	\$18,548	29	\$6,545
HARRISON	1,573	\$998,036	0	\$0	0	\$0	25	\$6,422	28	\$7,207
HENRY	4,321	\$2,396,644	0	\$0	0	\$0	88	\$40,592	21	\$6,547
HICKORY	1,683	\$871,787	0	\$0	0	\$0	62	\$25,556	18	\$4,831
HOLT	667	\$488,468	0	\$0	0	\$0	29	\$5,411	5	\$1,116
HOWARD	1,608	\$1,097,930	0	\$0	0	\$0	31	\$13,547	6	\$1,615
HOWELL	8,637	\$4,672,849	4	\$2,059	0	\$0	184	\$65,776	122	\$30,367
IRON	2,591	\$1,838,589	1	\$379	0	\$0	81	\$38,466	30	\$9,616
JACKSON	118,845	\$61,394,905	161	\$172,035	7	\$12,942	884	\$552,881	1,158	\$175,144
JASPER	21,876	\$12,290,930	0	\$0	0	\$0	269	\$139,882	224	\$41,901
JEFFERSON	23,594	\$13,157,136	25	\$28,645	0	\$0	215	\$135,771	275	\$41,522
JOHNSON	5,885	\$3,280,712	1	\$1,579	0	\$0	60	\$30,768	50	\$9,904
KNOX	677	\$523,579	0	\$0	0	\$0	23	\$7,817	4	\$1,006
LACLEDE	6,963	\$3,175,278	13	\$14,987	0	\$0	103	\$36,422	67	\$23,089
LAFAYETTE	5,070	\$3,966,430	0	\$0	0	\$0	67	\$25,273	76	\$15,876
LAWRENCE	6,368	\$3,402,779	2	\$884	0	\$0	100	\$40,632	55	\$14,419
LEWIS	1,281	\$838,177	0	\$0	0	\$0	49	\$11,770	11	\$2,328
LINCOLN	7,018	\$3,390,186	1	\$316	0	\$0	43	\$35,407	91	\$20,145

NOTE: COUNTY REPRESENTS WHERE THE RECIPIENT LIVES, NOT NECESSARILY WHERE THE SERVICE WAS PROVIDED.

**TABLE 22
MO HEALTHNET RECIPIENTS AND PAYMENTS BY TYPE OF SERVICE
FEBRUARY 2008**

	TOTAL RECIPIENTS	TOTAL PAYMENTS	ADULT DAY HEALTH RECIPIENTS	ADULT DAY HEALTH PAYMENTS	AIDS WAIVER RECIPIENTS	AIDS WAIVER PAYMENTS	AGED/DISABLED WAIVER RECIPIENTS	AGED/DISABLED WAIVER PAYMENTS	AMBULANCE SERVICES RECIPIENTS	AMBULANCE SERVICES PAYMENTS
LINN	2,021	\$1,274,889	0	\$0	0	\$0	54	\$15,701	51	\$10,831
LIVINGSTON	2,229	\$1,395,355	0	\$0	0	\$0	49	\$12,167	32	\$6,355
MCDONALD	5,129	\$2,139,024	0	\$0	0	\$0	69	\$27,076	66	\$17,256
MACON	2,299	\$1,685,479	0	\$0	0	\$0	69	\$27,906	18	\$4,267
MADISON	2,657	\$1,997,564	1	\$126	0	\$0	122	\$73,026	19	\$7,305
MARIES	1,337	\$674,554	3	\$5,811	0	\$0	23	\$11,499	19	\$3,716
MARION	5,686	\$4,030,718	0	\$0	0	\$0	143	\$55,294	72	\$11,647
MERCER	520	\$294,285	0	\$0	0	\$0	22	\$6,642	13	\$2,789
MILLER	5,033	\$2,317,245	1	\$1,579	0	\$0	68	\$23,620	47	\$12,981
MISSISSIPPI	4,113	\$2,494,507	3	\$3,853	0	\$0	301	\$191,502	80	\$14,517
MONITEAU	1,942	\$1,019,575	0	\$0	0	\$0	27	\$7,860	17	\$2,699
MONROE	1,247	\$641,915	0	\$0	0	\$0	55	\$22,261	13	\$1,899
MONTGOMERY	2,239	\$1,258,200	0	\$0	0	\$0	40	\$21,368	32	\$4,649
MORGAN	4,114	\$1,933,721	0	\$0	0	\$0	63	\$24,145	34	\$10,670
NEW MADRID	5,305	\$3,689,744	7	\$5,375	0	\$0	339	\$220,467	107	\$19,651
NEWTON	8,749	\$4,738,098	0	\$0	0	\$0	75	\$49,747	89	\$19,264
NODAWAY	1,631	\$1,179,662	0	\$0	0	\$0	31	\$6,550	16	\$4,019
OREGON	2,650	\$1,656,684	2	\$1,642	0	\$0	124	\$43,050	31	\$8,268
OSAGE	1,251	\$773,052	0	\$0	0	\$0	20	\$7,022	22	\$4,561
OZARK	1,927	\$733,134	1	\$189	0	\$0	49	\$15,807	11	\$3,603
PEMISCOT	6,993	\$4,771,895	1	\$568	0	\$0	507	\$281,471	105	\$29,685
PERRY	2,473	\$1,692,616	6	\$7,106	0	\$0	77	\$44,969	15	\$1,845
PETTIS	8,410	\$4,501,471	0	\$0	0	\$0	101	\$54,216	78	\$17,867
PHELPS	7,155	\$4,596,128	16	\$25,194	0	\$0	105	\$47,124	64	\$14,411
PIKE	2,544	\$1,683,088	0	\$0	0	\$0	52	\$24,203	33	\$11,250
PLATTE	5,672	\$2,665,250	2	\$2,779	0	\$0	20	\$9,659	43	\$6,235
POLK	5,783	\$3,683,798	3	\$2,811	0	\$0	59	\$18,470	49	\$13,123
PULASKI	4,919	\$2,382,852	11	\$11,621	0	\$0	69	\$26,411	80	\$20,479
PUTMAN	827	\$539,866	0	\$0	0	\$0	28	\$7,942	3	\$482
RALLS	1,150	\$746,267	0	\$0	0	\$0	23	\$18,829	27	\$5,533
RANDOLPH	5,166	\$2,727,619	0	\$0	0	\$0	125	\$45,921	43	\$6,157
RAY	3,166	\$1,581,596	0	\$0	0	\$0	39	\$12,980	25	\$3,058
REYNOLDS	1,724	\$1,488,469	0	\$0	0	\$0	95	\$65,202	24	\$12,212
RIPLEY	4,483	\$3,249,237	0	\$0	0	\$0	362	\$213,190	82	\$20,285
ST. CHARLES	19,324	\$11,561,067	46	\$42,039	0	\$0	121	\$81,653	157	\$20,907
ST. CLAIR	1,953	\$1,007,192	0	\$0	0	\$0	49	\$21,647	8	\$1,806
ST. FRANCOIS	12,342	\$6,833,039	37	\$24,495	0	\$0	298	\$194,670	62	\$16,160
STE. GENEVIEVE	2,373	\$1,277,582	3	\$3,411	0	\$0	61	\$34,685	22	\$4,161
ST. LOUIS	112,683	\$64,848,684	343	\$372,329	10	\$13,007	1,179	\$1,037,909	1,087	\$162,709
SALINE	4,447	\$5,058,527	0	\$0	0	\$0	118	\$55,876	62	\$10,594
SCHUYLER	766	\$447,540	0	\$0	0	\$0	38	\$15,717	6	\$1,583
SCOTLAND	627	\$449,148	0	\$0	0	\$0	31	\$9,760	3	\$2,076
SCOTT	9,721	\$5,983,277	23	\$28,436	0	\$0	378	\$225,397	90	\$12,617
SHANNON	2,070	\$1,024,851	0	\$0	0	\$0	59	\$24,583	21	\$7,829
SHELBY	1,045	\$623,946	0	\$0	0	\$0	62	\$16,893	17	\$3,543
STODDARD	6,531	\$4,732,974	0	\$0	0	\$0	277	\$175,325	162	\$27,150
STONE	4,407	\$2,066,869	1	\$442	0	\$0	53	\$14,896	40	\$12,995
SULLIVAN	1,212	\$934,742	0	\$0	0	\$0	32	\$14,476	17	\$3,893
TANEY	7,368	\$3,605,873	20	\$18,771	0	\$0	49	\$16,215	85	\$16,076
TEXAS	4,823	\$2,377,052	1	\$758	0	\$0	87	\$29,145	31	\$12,258
VERNON	3,989	\$2,851,816	5	\$4,924	0	\$0	83	\$34,201	53	\$12,996
WARREN	4,043	\$2,077,118	0	\$0	0	\$0	51	\$23,864	52	\$9,694
WASHINGTON	7,088	\$3,834,887	23	\$13,861	0	\$0	154	\$68,952	80	\$20,078
WAYNE	3,619	\$2,433,965	0	\$0	0	\$0	195	\$127,178	92	\$19,687
WEBSTER	5,109	\$2,428,517	3	\$2,654	0	\$0	67	\$28,031	35	\$8,489
WORTH	308	\$168,550	0	\$0	0	\$0	6	\$1,168	3	\$286
WRIGHT	4,677	\$2,087,664	0	\$0	0	\$0	131	\$44,318	43	\$13,734
ST. LOUIS CITY	95,470	\$48,593,605	223	\$237,960	40	\$129,585	1,418	\$1,161,441	1,209	\$190,140
INVALID COUNTY	2,081	\$790,758	0	\$0	0	\$0	0	\$0	4	\$752

NOTE: COUNTY REPRESENTS WHERE THE RECIPIENT LIVES, NOT NECESSARILY WHERE THE SERVICE WAS PROVIDED.

**TABLE 22
MO HEALTHNET RECIPIENTS AND PAYMENTS BY TYPE OF SERVICE
FEBRUARY 2008**

	AUDIOLOGY SERVICES RECIPIENTS	AUDIOLOGY SERVICES PAYMENTS	CASE MGMT RECIPIENTS	CASE MGMT PAYMENTS	CLINIC SERVICES RECIPIENTS	CLINIC SERVICES PAYMENTS	COMMUNITY SUPPORT RECIPIENTS	COMMUNITY SUPPORT PAYMENTS	COMPREHENSIVE DAY REHAB RECIPIENTS	COMPREHENSIVE DAY REHAB PAYMENTS
STATE TOTAL	432	\$33,723	1,401	\$38,938	146,696	\$23,640,512	713	\$680,524	0	\$0
ADAIR	6	\$642	0	\$0	813	\$108,165	9	\$6,178	0	\$0
ANDREW	1	\$44	2	\$68	339	\$43,396	0	\$0	0	\$0
ATCHISON	0	\$0	0	\$0	188	\$21,881	0	\$0	0	\$0
AUDRAIN	0	\$0	0	\$0	435	\$58,383	4	\$3,505	0	\$0
BARRY	13	\$723	61	\$1,314	1,485	\$227,003	6	\$4,698	0	\$0
BARTON	0	\$0	1	\$8	604	\$72,365	2	\$900	0	\$0
BATES	0	\$0	0	\$0	725	\$99,755	0	\$0	0	\$0
BENTON	0	\$0	1	\$8	854	\$114,247	4	\$1,790	0	\$0
BOLLINGER	2	\$298	19	\$322	546	\$70,533	0	\$0	0	\$0
BOONE	11	\$1,162	0	\$0	2,699	\$684,202	73	\$41,782	0	\$0
BUCHANAN	4	\$710	143	\$2,758	3,499	\$562,230	22	\$17,987	0	\$0
BUTLER	11	\$857	7	\$56	2,950	\$458,799	8	\$8,403	0	\$0
CALDWELL	1	\$30	3	\$24	258	\$31,395	2	\$3,398	0	\$0
CALLAWAY	1	\$138	0	\$0	807	\$115,371	9	\$7,162	0	\$0
CAMDEN	0	\$0	0	\$0	811	\$108,894	4	\$1,456	0	\$0
CAPE GIRARDEAU	14	\$1,112	26	\$304	2,293	\$313,024	5	\$4,259	0	\$0
CARROLL	0	\$0	0	\$0	376	\$39,364	2	\$337	0	\$0
CARTER	2	\$51	0	\$0	416	\$69,826	1	\$126	0	\$0
CASS	11	\$373	0	\$0	993	\$146,529	2	\$2,741	0	\$0
CEDAR	4	\$879	6	\$48	666	\$91,901	0	\$0	0	\$0
CHARITON	0	\$0	0	\$0	160	\$28,635	1	\$194	0	\$0
CHRISTIAN	7	\$100	16	\$128	1,875	\$308,680	6	\$3,862	0	\$0
CLARK	0	\$0	0	\$0	193	\$27,872	2	\$574	0	\$0
CLAY	6	\$678	1	\$30	2,255	\$400,079	7	\$6,391	0	\$0
CLINTON	2	\$18	25	\$846	463	\$73,771	3	\$3,912	0	\$0
COLE	1	\$55	2	\$168	1,310	\$197,820	6	\$14,751	0	\$0
COOPER	0	\$0	0	\$0	321	\$55,268	16	\$5,133	0	\$0
CRAWFORD	12	\$178	44	\$1,760	1,299	\$171,808	0	\$0	0	\$0
DADE	1	\$20	0	\$0	357	\$50,130	0	\$0	0	\$0
DALLAS	5	\$840	11	\$242	728	\$96,427	0	\$0	0	\$0
DAVIESS	1	\$16	1	\$30	247	\$35,209	1	\$350	0	\$0
DEKALB	1	\$5	10	\$256	320	\$37,881	1	\$1,378	0	\$0
DENT	2	\$161	60	\$3,034	846	\$124,041	1	\$777	0	\$0
DOUGLAS	3	\$71	51	\$1,470	504	\$91,321	0	\$0	0	\$0
DUNKLIN	5	\$622	3	\$46	3,249	\$376,519	8	\$9,694	0	\$0
FRANKLIN	4	\$76	3	\$116	1,548	\$239,661	29	\$19,876	0	\$0
GASCONADE	0	\$0	0	\$0	306	\$46,441	0	\$0	0	\$0
GENTRY	0	\$0	2	\$38	278	\$27,455	2	\$6,491	0	\$0
GREENE	43	\$1,565	26	\$208	9,698	\$1,502,076	16	\$13,440	0	\$0
GRUNDY	2	\$103	2	\$16	436	\$54,352	2	\$1,726	0	\$0
HARRISON	9	\$144	10	\$146	360	\$43,418	3	\$1,103	0	\$0
HENRY	0	\$0	0	\$0	563	\$78,675	1	\$265	0	\$0
HICKORY	1	\$5	0	\$0	356	\$55,247	2	\$1,820	0	\$0
HOLT	1	\$20	0	\$0	128	\$19,670	0	\$0	0	\$0
HOWARD	0	\$0	0	\$0	285	\$38,647	5	\$6,925	0	\$0
HOWELL	1	\$26	61	\$1,678	1,882	\$264,258	16	\$4,014	0	\$0
IRON	2	\$555	2	\$16	589	\$82,714	3	\$1,934	0	\$0
JACKSON	56	\$4,386	0	\$0	12,541	\$2,500,122	37	\$43,092	0	\$0
JASPER	39	\$1,524	109	\$2,470	5,855	\$791,168	18	\$22,686	0	\$0
JEFFERSON	2	\$1,060	37	\$318	3,172	\$519,351	27	\$38,737	0	\$0
JOHNSON	2	\$35	0	\$0	585	\$87,321	0	\$0	0	\$0
KNOX	1	\$515	2	\$248	152	\$23,684	1	\$2,171	0	\$0
LACLEDE	0	\$0	1	\$30	1,768	\$213,129	2	\$1,053	0	\$0
LAFAYETTE	0	\$0	0	\$0	573	\$82,014	5	\$5,849	0	\$0
LAWRENCE	12	\$239	34	\$560	1,522	\$207,741	8	\$7,814	0	\$0
LEWIS	1	\$23	0	\$0	231	\$43,360	3	\$2,187	0	\$0
LINCOLN	2	\$1,020	0	\$0	763	\$121,105	13	\$13,201	0	\$0

NOTE: COUNTY REPRESENTS WHERE THE RECIPIENT LIVES, NOT NECESSARILY WHERE THE SERVICE WAS PROVIDED.

**TABLE 22
MO HEALTHNET RECIPIENTS AND PAYMENTS BY TYPE OF SERVICE
FEBRUARY 2008**

	AUDIOLOGY SERVICES RECIPIENTS	AUDIOLOGY SERVICES PAYMENTS	CASE MGMT RECIPIENTS	CASE MGMT PAYMENTS	CLINIC SERVICES RECIPIENTS	CLINIC SERVICES PAYMENTS	COMMUNITY SUPPORT RECIPIENTS	COMMUNITY SUPPORT PAYMENTS	COMPREHENSIVE DAY REHAB RECIPIENTS	COMPREHENSIVE DAY REHAB PAYMENTS
LINN	3	\$207	5	\$150	373	\$58,854	0	\$0	0	\$0
LIVINGSTON	3	\$274	0	\$0	596	\$79,758	4	\$3,521	0	\$0
MCDONALD	5	\$109	46	\$942	1,141	\$146,265	0	\$0	0	\$0
MACON	1	\$14	3	\$98	514	\$82,287	9	\$2,259	0	\$0
MADISON	4	\$76	5	\$40	683	\$92,304	0	\$0	0	\$0
MARIES	2	\$52	2	\$60	378	\$50,574	0	\$0	0	\$0
MARION	4	\$596	8	\$214	1,687	\$251,675	13	\$6,535	0	\$0
MERCER	0	\$0	2	\$68	101	\$13,026	0	\$0	0	\$0
MILLER	1	\$505	0	\$0	753	\$101,859	4	\$1,708	0	\$0
MISSISSIPPI	1	\$19	47	\$1,140	1,005	\$143,544	0	\$0	0	\$0
MONITEAU	0	\$0	0	\$0	260	\$39,992	4	\$3,700	0	\$0
MONROE	0	\$0	0	\$0	175	\$27,695	1	\$792	0	\$0
MONTGOMERY	0	\$0	0	\$0	262	\$24,583	4	\$4,107	0	\$0
MORGAN	7	\$226	0	\$0	620	\$92,709	4	\$2,327	0	\$0
NEW MADRID	3	\$48	28	\$1,346	1,307	\$163,640	1	\$957	0	\$0
NEWTON	8	\$250	58	\$880	2,129	\$316,720	2	\$550	0	\$0
NODAWAY	0	\$0	0	\$0	337	\$32,360	2	\$689	0	\$0
OREGON	1	\$20	19	\$572	523	\$60,563	3	\$4,000	0	\$0
OSAGE	0	\$0	0	\$0	208	\$23,546	4	\$2,066	0	\$0
OZARK	0	\$0	13	\$266	289	\$45,272	1	\$787	0	\$0
PEMISCOT	1	\$105	35	\$848	1,351	\$166,823	2	\$3,069	0	\$0
PERRY	3	\$71	0	\$0	524	\$67,355	1	\$646	0	\$0
PETTIS	1	\$30	0	\$0	1,147	\$147,255	18	\$22,802	0	\$0
PHELPS	2	\$39	19	\$514	2,020	\$280,891	0	\$0	0	\$0
PIKE	0	\$0	0	\$0	670	\$92,466	10	\$8,865	0	\$0
PLATTE	1	\$45	1	\$30	559	\$110,815	3	\$4,798	0	\$0
POLK	6	\$350	0	\$0	1,348	\$195,004	3	\$2,936	0	\$0
PULASKI	5	\$85	5	\$84	1,110	\$150,348	4	\$759	0	\$0
PUTMAN	0	\$0	0	\$0	114	\$21,586	2	\$1,833	0	\$0
RALLS	0	\$0	12	\$272	331	\$64,217	3	\$1,209	0	\$0
RANDOLPH	1	\$37	0	\$0	697	\$104,946	6	\$7,272	0	\$0
RAY	0	\$0	0	\$0	370	\$44,403	14	\$17,437	0	\$0
REYNOLDS	1	\$995	2	\$18	377	\$48,650	0	\$0	0	\$0
RIPLEY	2	\$50	1	\$8	1,202	\$171,467	3	\$3,762	0	\$0
ST. CHARLES	2	\$540	0	\$0	2,114	\$362,013	36	\$62,140	0	\$0
ST. CLAIR	0	\$0	4	\$32	245	\$34,749	0	\$0	0	\$0
ST. FRANCOIS	2	\$125	2	\$16	2,333	\$306,701	11	\$4,661	0	\$0
STE. GENEVIEVE	0	\$0	2	\$16	321	\$46,391	0	\$0	0	\$0
ST. LOUIS	7	\$2,450	20	\$1,652	11,723	\$2,381,179	65	\$83,990	0	\$0
SALINE	2	\$26	0	\$0	746	\$113,858	7	\$6,573	0	\$0
SCHUYLER	1	\$5	0	\$0	161	\$20,622	0	\$0	0	\$0
SCOTLAND	2	\$19	0	\$0	135	\$22,587	1	\$328	0	\$0
SCOTT	9	\$2,229	86	\$2,568	2,448	\$316,977	6	\$4,078	0	\$0
SHANNON	1	\$30	1	\$8	426	\$64,828	0	\$0	0	\$0
SHELBY	0	\$0	18	\$438	278	\$40,548	1	\$1,576	0	\$0
STODDARD	6	\$630	4	\$76	1,563	\$243,175	16	\$10,645	0	\$0
STONE	3	\$75	2	\$38	952	\$161,671	0	\$0	0	\$0
SULLIVAN	2	\$43	10	\$300	172	\$34,235	2	\$311	0	\$0
TANEY	5	\$1,120	0	\$0	1,636	\$318,239	2	\$511	0	\$0
TEXAS	4	\$187	47	\$1,276	1,130	\$139,538	1	\$535	0	\$0
VERNON	1	\$20	5	\$188	1,178	\$120,473	5	\$4,791	0	\$0
WARREN	1	\$445	0	\$0	414	\$70,602	5	\$2,394	0	\$0
WASHINGTON	0	\$0	1	\$30	1,003	\$153,998	7	\$2,294	0	\$0
WAYNE	1	\$25	0	\$0	808	\$136,027	0	\$0	0	\$0
WEBSTER	4	\$80	2	\$16	1,057	\$168,957	3	\$3,146	0	\$0
WORTH	0	\$0	1	\$30	62	\$7,621	0	\$0	0	\$0
WRIGHT	6	\$203	69	\$2,358	916	\$127,626	0	\$0	0	\$0
ST. LOUIS CITY	1	-\$249	34	\$3,583	10,136	\$2,170,071	22	\$37,043	0	\$0
INVALID COUNTY	1	\$435	0	\$0	103	\$10,045	0	\$0	0	\$0

NOTE: COUNTY REPRESENTS WHERE THE RECIPIENT LIVES, NOT NECESSARILY WHERE THE SERVICE WAS PROVIDED.

**TABLE 22
MO HEALTHNET RECIPIENTS AND PAYMENTS BY TYPE OF SERVICE
FEBRUARY 2008**

	CRNA RECIPIENTS	CRNA PAYMENTS	CSTAR PRIVATE RECIPIENTS	CSTAR PRIVATE PAYMENTS	CSTAR PUBLIC RECIPIENTS	CSTAR PUBLIC PAYMENTS	DENTAL SERVICES RECIPIENTS	DENTAL SERVICES PAYMENTS	FSD CASE MGMT RECIPIENTS	FSD CASE MGMT PAYMENTS
STATE TOTAL	0	\$0	0	\$0	3,023	\$2,529,801	7,242	\$1,072,637	1,399	\$3,817,742
ADAIR	0	\$0	0	\$0	58	\$81,093	32	\$9,999	12	\$33,137
ANDREW	0	\$0	0	\$0	1	\$1,660	17	\$1,985	1	\$650
ATCHISON	0	\$0	0	\$0	0	\$0	24	\$2,436	0	\$0
AUDRAIN	0	\$0	0	\$0	14	\$7,620	1	\$818	8	\$8,910
BARRY	0	\$0	0	\$0	2	\$1,491	74	\$13,315	10	\$28,966
BARTON	0	\$0	0	\$0	6	\$1,575	61	\$7,605	0	\$0
BATES	0	\$0	0	\$0	5	\$1,349	25	\$3,442	2	\$1,828
BENTON	0	\$0	0	\$0	24	\$6,238	12	\$2,748	2	\$1,805
BOLLINGER	0	\$0	0	\$0	4	\$3,083	92	\$9,209	3	\$1,619
BOONE	0	\$0	0	\$0	71	\$58,101	23	\$2,420	81	\$139,580
BUCHANAN	0	\$0	0	\$0	73	\$70,613	404	\$38,545	1	\$2,904
BUTLER	0	\$0	0	\$0	38	\$31,993	209	\$32,297	7	\$30,523
CALDWELL	0	\$0	0	\$0	5	\$6,816	12	\$2,853	0	\$0
CALLAWAY	0	\$0	0	\$0	11	\$2,197	10	\$2,633	30	\$78,245
CAMDEN	0	\$0	0	\$0	6	\$6,726	11	\$998	4	\$4,542
CAPE GIRARDEAU	0	\$0	0	\$0	40	\$35,479	250	\$37,179	18	\$31,231
CARROLL	0	\$0	0	\$0	3	\$4,715	33	\$2,426	1	\$5,130
CARTER	0	\$0	0	\$0	1	\$1,460	22	\$2,261	1	\$1,080
CASS	0	\$0	0	\$0	33	\$34,697	24	\$4,467	7	\$17,613
CEDAR	0	\$0	0	\$0	12	\$4,347	31	\$3,753	1	\$4,287
CHARITON	0	\$0	0	\$0	1	\$231	7	\$1,320	1	\$546
CHRISTIAN	0	\$0	0	\$0	7	\$11,091	269	\$38,972	20	\$52,067
CLARK	0	\$0	0	\$0	1	\$2,892	56	\$5,384	1	\$2,107
CLAY	0	\$0	0	\$0	57	\$67,025	43	\$4,433	13	\$32,531
CLINTON	0	\$0	0	\$0	2	\$790	37	\$4,196	1	\$3,266
COLE	0	\$0	0	\$0	57	\$109,666	4	\$681	26	\$34,039
COOPER	0	\$0	0	\$0	7	\$2,161	5	\$1,100	1	\$827
CRAWFORD	0	\$0	0	\$0	6	\$3,293	91	\$9,849	1	\$3,266
DADE	0	\$0	0	\$0	4	\$10,260	13	\$2,015	0	\$0
DALLAS	0	\$0	0	\$0	4	\$3,984	49	\$8,596	1	\$1,411
DAVISS	0	\$0	0	\$0	0	\$0	13	\$2,019	2	\$1,263
DEKALB	0	\$0	0	\$0	0	\$0	17	\$1,784	0	\$0
DENT	0	\$0	0	\$0	33	\$15,494	22	\$3,945	5	\$17,940
DOUGLAS	0	\$0	0	\$0	4	\$10,607	58	\$9,330	3	\$3,120
DUNKLIN	0	\$0	0	\$0	44	\$44,048	149	\$19,868	2	\$2,071
FRANKLIN	0	\$0	0	\$0	22	\$17,955	22	\$3,678	8	\$13,546
GASCONADE	0	\$0	0	\$0	3	\$3,551	2	\$653	2	\$1,616
GENTRY	0	\$0	0	\$0	0	\$0	11	\$1,523	0	\$0
GREENE	0	\$0	0	\$0	103	\$100,668	663	\$108,658	64	\$188,192
GRUNDY	0	\$0	0	\$0	16	\$8,236	11	\$1,346	0	\$0
HARRISON	0	\$0	0	\$0	4	\$6,346	27	\$3,416	0	\$0
HENRY	0	\$0	0	\$0	35	\$17,786	6	\$1,631	1	\$3,037
HICKORY	0	\$0	0	\$0	0	\$0	24	\$6,291	1	\$938
HOLT	0	\$0	0	\$0	0	\$0	10	\$770	1	\$1,118
HOWARD	0	\$0	0	\$0	4	\$3,004	8	\$1,046	1	\$2,062
HOWELL	0	\$0	0	\$0	18	\$26,909	57	\$11,057	3	\$9,949
IRON	0	\$0	0	\$0	6	\$7,181	23	\$2,305	6	\$15,723
JACKSON	0	\$0	0	\$0	472	\$424,534	286	\$33,889	174	\$543,685
JASPER	0	\$0	0	\$0	83	\$62,313	394	\$66,594	76	\$232,321
JEFFERSON	0	\$0	0	\$0	51	\$53,525	57	\$9,573	13	\$18,644
JOHNSON	0	\$0	0	\$0	5	\$6,691	5	\$929	3	\$6,840
KNOX	0	\$0	0	\$0	2	\$231	11	\$639	4	\$4,962
LACLEDE	0	\$0	0	\$0	15	\$5,777	123	\$20,305	8	\$8,255
LAFAYETTE	0	\$0	0	\$0	9	\$6,620	4	\$896	4	\$8,806
LAWRENCE	0	\$0	0	\$0	7	\$4,593	68	\$10,592	9	\$26,574
LEWIS	0	\$0	0	\$0	2	\$762	20	\$3,492	2	\$4,318
LINCOLN	0	\$0	0	\$0	18	\$7,805	6	\$1,003	2	\$5,591

NOTE: COUNTY REPRESENTS WHERE THE RECIPIENT LIVES, NOT NECESSARILY WHERE THE SERVICE WAS PROVIDED.

**TABLE 22
MO HEALTHNET RECIPIENTS AND PAYMENTS BY TYPE OF SERVICE
FEBRUARY 2008**

	CRNA RECIPIENTS	CRNA PAYMENTS	CSTAR PRIVATE RECIPIENTS	CSTAR PRIVATE PAYMENTS	CSTAR PUBLIC RECIPIENTS	CSTAR PUBLIC PAYMENTS	DENTAL SERVICES RECIPIENTS	DENTAL SERVICES PAYMENTS	FSD CASE MGMT RECIPIENTS	FSD CASE MGMT PAYMENTS
LINN	0	\$0	0	\$0	7	\$2,181	35	\$4,464	4	\$3,041
LIVINGSTON	0	\$0	0	\$0	12	\$5,996	29	\$3,002	1	\$2,766
MCDONALD	0	\$0	0	\$0	4	\$2,821	154	\$28,685	14	\$32,568
MACON	0	\$0	0	\$0	17	\$3,993	11	\$4,446	12	\$18,226
MADISON	0	\$0	0	\$0	8	\$10,447	33	\$3,912	31	\$83,803
MARIES	0	\$0	0	\$0	2	\$2,858	12	\$3,429	2	\$954
MARION	0	\$0	0	\$0	42	\$34,920	124	\$18,216	7	\$5,861
MERCER	0	\$0	0	\$0	1	\$449	5	\$644	0	\$0
MILLER	0	\$0	0	\$0	5	\$2,231	6	\$1,244	3	\$2,396
MISSISSIPPI	0	\$0	0	\$0	11	\$11,735	41	\$5,542	0	\$0
MONITEAU	0	\$0	0	\$0	3	\$2,050	1	\$89	1	\$339
MONROE	0	\$0	0	\$0	0	\$0	2	\$1,785	1	\$928
MONTGOMERY	0	\$0	0	\$0	4	\$3,969	2	\$149	2	\$1,086
MORGAN	0	\$0	0	\$0	2	\$1,321	3	\$272	0	\$0
NEW MADRID	0	\$0	0	\$0	14	\$7,781	55	\$6,108	4	\$12,157
NEWTON	0	\$0	0	\$0	22	\$15,399	167	\$29,042	24	\$54,516
NODAWAY	0	\$0	0	\$0	2	\$1,975	36	\$2,905	0	\$0
OREGON	0	\$0	0	\$0	5	\$11,744	15	\$3,968	6	\$36,478
OSAGE	0	\$0	0	\$0	1	\$57	0	\$0	0	\$0
OZARK	0	\$0	0	\$0	2	\$1,652	14	\$1,669	0	\$0
PEMISCOT	0	\$0	0	\$0	28	\$30,113	82	\$20,372	1	\$3,266
PERRY	0	\$0	0	\$0	4	\$3,502	49	\$4,108	1	\$4,287
PETTIS	0	\$0	0	\$0	26	\$13,032	11	\$781	6	\$12,455
PHELPS	0	\$0	0	\$0	22	\$17,716	127	\$16,127	50	\$157,404
PIKE	0	\$0	0	\$0	7	\$3,045	46	\$7,009	5	\$13,963
PLATTE	0	\$0	0	\$0	16	\$12,446	18	\$1,588	7	\$30,708
POLK	0	\$0	0	\$0	8	\$7,233	123	\$21,256	74	\$281,843
PULASKI	0	\$0	0	\$0	4	\$1,789	31	\$5,098	21	\$65,899
PUTMAN	0	\$0	0	\$0	2	\$1,253	9	\$884	0	\$0
RALLS	0	\$0	0	\$0	3	\$401	23	\$2,075	1	\$1,946
RANDOLPH	0	\$0	0	\$0	27	\$32,603	7	\$1,520	4	\$7,715
RAY	0	\$0	0	\$0	4	\$3,751	4	\$1,038	3	\$11,819
REYNOLDS	0	\$0	0	\$0	2	\$1,097	9	\$651	32	\$105,350
RIPLEY	0	\$0	0	\$0	3	\$7,513	68	\$11,842	5	\$15,051
ST. CHARLES	0	\$0	0	\$0	84	\$89,608	50	\$9,746	23	\$45,791
ST. CLAIR	0	\$0	0	\$0	3	\$100	5	\$1,450	1	\$4,010
ST. FRANCOIS	0	\$0	0	\$0	42	\$34,114	46	\$4,987	11	\$36,709
STE.GENEVIEVE	0	\$0	0	\$0	2	\$231	4	\$224	2	\$5,470
ST. LOUIS	0	\$0	0	\$0	273	\$172,470	286	\$42,445	178	\$527,220
SALINE	0	\$0	0	\$0	1	\$28	43	\$4,382	34	\$95,530
SCHUYLER	0	\$0	0	\$0	2	\$1,086	2	\$131	2	\$898
SCOTLAND	0	\$0	0	\$0	2	\$186	10	\$817	4	\$5,367
SCOTT	0	\$0	0	\$0	29	\$29,170	134	\$14,361	10	\$8,265
SHANNON	0	\$0	0	\$0	1	\$170	16	\$2,074	0	\$0
SHELBY	0	\$0	0	\$0	4	\$1,310	12	\$2,318	0	\$0
STODDARD	0	\$0	0	\$0	42	\$32,027	135	\$19,250	1	\$1,249
STONE	0	\$0	0	\$0	7	\$12,871	138	\$18,646	4	\$7,873
SULLIVAN	0	\$0	0	\$0	4	\$5,106	2	\$420	0	\$0
TANEY	0	\$0	0	\$0	10	\$12,419	261	\$48,550	19	\$41,857
TEXAS	0	\$0	0	\$0	30	\$14,848	81	\$15,557	2	\$2,608
VERNON	0	\$0	0	\$0	47	\$21,239	38	\$5,494	23	\$123,727
WARREN	0	\$0	0	\$0	9	\$11,038	8	\$1,156	1	\$808
WASHINGTON	0	\$0	0	\$0	23	\$20,866	17	\$2,195	0	\$0
WAYNE	0	\$0	0	\$0	4	\$2,455	48	\$7,074	2	\$2,265
WEBSTER	0	\$0	0	\$0	7	\$5,072	151	\$19,325	3	\$3,647
WORTH	0	\$0	0	\$0	1	\$734	8	\$1,050	1	\$544
WRIGHT	0	\$0	0	\$0	4	\$8,118	114	\$19,167	4	\$3,466
ST. LOUIS CITY	0	\$0	0	\$0	554	\$382,299	238	\$31,545	57	\$121,230
INVALID COUNTY	0	\$0	0	\$0	9	\$5,882	5	\$1,202	47	\$169,704

NOTE: COUNTY REPRESENTS WHERE THE RECIPIENT LIVES, NOT NECESSARILY WHERE THE SERVICE WAS PROVIDED.

**TABLE 22
MO HEALTHNET RECIPIENTS AND PAYMENTS BY TYPE OF SERVICE
FEBRUARY 2008**

	DISEASE MGMT TRAINING RECIPIENTS	DISEASE MGMT TRAINING PAYMENTS	DME SERVICES RECIPIENTS	DME SERVICES PAYMENTS	EPSDT SERV SCREENINGS RECIPIENTS	EPSDT SERV SCREENINGS PAYMENTS	EPSDT REF. SERVICES RECIPIENTS	EPSDT REF. SERVICES PAYMENTS	EPSDT TCM RECIPIENTS	EPSDT TCM PAYMENTS
STATE TOTAL	8	\$583	28,910	\$6,740,528	8,917	\$618,465	69,940	\$12,383,713	892	\$99,345
ADAIR	0	\$0	209	\$38,413	147	\$22,464	711	\$107,065	0	\$0
ANDREW	0	\$0	79	\$9,593	52	\$3,364	281	\$42,308	1	\$111
ATCHISON	0	\$0	33	\$3,264	11	\$826	118	\$6,453	0	\$0
AUDRAIN	0	\$0	121	\$18,418	3	\$180	84	\$34,356	0	\$0
BARRY	0	\$0	237	\$34,222	97	\$5,292	1,053	\$164,601	0	\$0
BARTON	0	\$0	86	\$15,239	39	\$2,250	506	\$53,455	0	\$0
BATES	0	\$0	113	\$19,140	14	\$1,005	338	\$28,342	0	\$0
BENTON	0	\$0	154	\$38,487	72	\$6,305	532	\$70,343	2	\$222
BOLLINGER	4	\$265	165	\$20,123	29	\$1,933	396	\$44,273	0	\$0
BOONE	0	\$0	610	\$149,981	71	\$5,559	489	\$322,351	1	\$111
BUCHANAN	1	\$55	604	\$144,773	644	\$40,930	2,884	\$276,832	3	\$333
BUTLER	0	\$0	661	\$114,371	35	\$1,943	1,279	\$181,647	0	\$0
CALDWELL	0	\$0	54	\$8,571	24	\$1,788	211	\$35,540	0	\$0
CALLAWAY	0	\$0	161	\$52,782	14	\$1,403	192	\$53,110	1	\$111
CAMDEN	0	\$0	181	\$35,197	24	\$1,525	146	\$58,039	1	\$111
CAPE GIRARDEAU	0	\$0	444	\$135,630	128	\$7,993	1,392	\$291,587	0	\$0
CARROLL	0	\$0	107	\$39,431	32	\$2,010	362	\$29,379	0	\$0
CARTER	0	\$0	114	\$26,028	5	\$314	312	\$28,560	0	\$0
CASS	0	\$0	227	\$63,824	26	\$1,665	304	\$119,719	14	\$1,554
CEDAR	0	\$0	143	\$16,923	22	\$1,986	285	\$35,753	1	\$111
CHARITON	0	\$0	51	\$14,897	1	\$60	57	\$6,026	0	\$0
CHRISTIAN	0	\$0	234	\$58,862	375	\$21,423	1,944	\$236,783	0	\$0
CLARK	0	\$0	50	\$12,218	46	\$2,824	208	\$16,621	0	\$0
CLAY	0	\$0	411	\$131,628	52	\$3,502	367	\$145,312	13	\$1,443
CLINTON	0	\$0	73	\$21,073	49	\$2,979	391	\$39,278	0	\$0
COLE	0	\$0	223	\$55,923	35	\$2,457	239	\$107,985	0	\$0
COOPER	0	\$0	69	\$45,461	2	\$120	69	\$63,621	0	\$0
CRAWFORD	0	\$0	229	\$35,891	126	\$10,703	567	\$56,706	0	\$0
DADE	0	\$0	54	\$14,600	30	\$2,157	263	\$38,417	0	\$0
DALLAS	0	\$0	127	\$16,923	66	\$5,605	386	\$63,746	0	\$0
DAVISS	0	\$0	54	\$12,599	28	\$1,855	235	\$24,872	0	\$0
DEKALB	0	\$0	77	\$15,024	31	\$1,901	191	\$17,253	0	\$0
DENT	0	\$0	162	\$44,333	18	\$1,160	477	\$49,529	0	\$0
DOUGLAS	0	\$0	125	\$18,526	63	\$4,971	464	\$46,506	0	\$0
DUNKLIN	0	\$0	799	\$126,738	140	\$8,561	1,887	\$189,394	0	\$0
FRANKLIN	0	\$0	317	\$99,519	43	\$4,932	233	\$137,422	0	\$0
GASCONADE	0	\$0	79	\$31,188	8	\$547	60	\$52,944	0	\$0
GENTRY	0	\$0	47	\$15,813	16	\$1,373	156	\$21,434	0	\$0
GREENE	0	\$0	1,127	\$222,882	1,635	\$99,675	7,135	\$968,615	1	\$111
GRUNDY	0	\$0	106	\$22,957	53	\$3,364	336	\$30,803	0	\$0
HARRISON	0	\$0	64	\$8,031	25	\$1,646	200	\$19,672	0	\$0
HENRY	0	\$0	191	\$50,392	7	\$782	88	\$24,948	1	\$111
HICKORY	0	\$0	83	\$12,395	23	\$2,934	175	\$25,730	0	\$0
HOLT	0	\$0	27	\$28,779	13	\$726	122	\$10,809	0	\$0
HOWARD	0	\$0	71	\$12,340	3	\$230	59	\$8,079	0	\$0
HOWELL	0	\$0	417	\$60,034	71	\$5,532	1,103	\$140,211	0	\$0
IRON	0	\$0	209	\$33,605	35	\$2,424	328	\$47,669	1	\$111
JACKSON	0	\$0	2,089	\$482,794	329	\$22,860	3,080	\$1,022,796	759	\$84,582
JASPER	0	\$0	944	\$174,151	952	\$58,736	4,958	\$596,896	3	\$333
JEFFERSON	0	\$0	576	\$145,794	37	\$2,334	516	\$192,049	0	\$0
JOHNSON	0	\$0	149	\$48,344	11	\$665	133	\$19,259	2	\$222
KNOX	0	\$0	42	\$6,313	19	\$1,892	157	\$17,322	0	\$0
LACLEDE	0	\$0	245	\$56,732	18	\$2,609	754	\$111,998	0	\$0
LAFAYETTE	0	\$0	194	\$33,210	7	\$529	104	\$17,341	0	\$0
LAWRENCE	0	\$0	253	\$52,743	234	\$13,165	1,276	\$190,975	0	\$0
LEWIS	0	\$0	52	\$8,717	39	\$2,119	132	\$12,241	0	\$0
LINCOLN	0	\$0	178	\$53,350	4	\$240	247	\$68,313	0	\$0

NOTE: COUNTY REPRESENTS WHERE THE RECIPIENT LIVES, NOT NECESSARILY WHERE THE SERVICE WAS PROVIDED.

**TABLE 22
MO HEALTHNET RECIPIENTS AND PAYMENTS BY TYPE OF SERVICE
FEBRUARY 2008**

	DISEASE MGMT TRAINING RECIPIENTS	DISEASE MGMT TRAINING PAYMENTS	DME SERVICES RECIPIENTS	DME SERVICES PAYMENTS	EPSDT SERV SCREENINGS RECIPIENTS	EPSDT SERV SCREENINGS PAYMENTS	EPSDT REF. SERVICES RECIPIENTS	EPSDT REF. SERVICES PAYMENTS	EPSDT TCM RECIPIENTS	EPSDT TCM PAYMENTS
LINN	0	\$0	146	\$25,866	33	\$2,824	240	\$43,453	0	\$0
LIVINGSTON	0	\$0	114	\$21,170	33	\$2,138	292	\$35,471	0	\$0
MCDONALD	0	\$0	168	\$49,726	93	\$5,871	972	\$87,709	0	\$0
MACON	0	\$0	156	\$37,005	68	\$6,451	257	\$60,785	0	\$0
MADISON	0	\$0	178	\$18,830	43	\$3,115	468	\$62,034	0	\$0
MARIES	0	\$0	72	\$29,253	27	\$1,701	213	\$21,610	0	\$0
MARION	0	\$0	281	\$56,947	174	\$10,002	1,077	\$136,537	0	\$0
MERCER	0	\$0	31	\$8,746	4	\$240	52	\$4,683	0	\$0
MILLER	0	\$0	166	\$27,338	4	\$240	133	\$19,768	0	\$0
MISSISSIPPI	0	\$0	283	\$34,191	22	\$1,517	800	\$132,878	0	\$0
MONITEAU	0	\$0	54	\$8,222	5	\$450	54	\$7,280	0	\$0
MONROE	0	\$0	60	\$9,128	2	\$40	29	\$14,565	0	\$0
MONTGOMERY	0	\$0	83	\$13,135	4	\$562	56	\$6,024	0	\$0
MORGAN	0	\$0	135	\$59,379	2	\$120	51	\$5,114	0	\$0
NEW MADRID	0	\$0	352	\$77,482	19	\$1,307	986	\$119,143	0	\$0
NEWTON	0	\$0	320	\$54,961	301	\$18,641	1,902	\$208,204	0	\$0
NODAWAY	0	\$0	78	\$13,551	70	\$7,149	165	\$13,853	1	\$111
OREGON	0	\$0	140	\$17,206	41	\$5,742	236	\$42,925	0	\$0
OSAGE	0	\$0	54	\$33,015	4	\$160	47	\$28,113	0	\$0
OZARK	0	\$0	99	\$17,709	18	\$1,340	255	\$31,700	0	\$0
PEMISCOT	0	\$0	534	\$82,352	64	\$3,978	785	\$97,699	0	\$0
PERRY	0	\$0	115	\$35,861	25	\$2,040	230	\$76,680	0	\$0
PETTIS	0	\$0	192	\$63,149	36	\$2,325	316	\$55,801	5	\$555
PHELPS	0	\$0	373	\$119,695	76	\$5,385	933	\$143,316	2	\$222
PIKE	0	\$0	122	\$21,630	20	\$1,217	193	\$43,364	0	\$0
PLATTE	0	\$0	94	\$37,629	8	\$540	94	\$28,904	22	\$2,442
POLK	0	\$0	223	\$39,889	109	\$9,160	575	\$127,643	1	\$111
PULASKI	0	\$0	201	\$41,420	54	\$5,783	515	\$95,896	1	\$111
PUTMAN	0	\$0	52	\$6,325	13	\$2,221	104	\$12,115	0	\$0
RALLS	0	\$0	52	\$8,252	35	\$1,980	225	\$44,340	0	\$0
RANDOLPH	0	\$0	239	\$31,872	8	\$1,018	194	\$38,374	0	\$0
RAY	0	\$0	113	\$16,060	1	\$60	67	\$21,141	0	\$0
REYNOLDS	0	\$0	119	\$14,889	12	\$709	287	\$71,721	1	\$111
RIPLEY	0	\$0	271	\$55,334	10	\$576	405	\$95,149	0	\$0
ST. CHARLES	0	\$0	383	\$99,504	20	\$1,140	530	\$216,389	0	\$0
ST. CLAIR	0	\$0	98	\$13,326	5	\$410	31	\$3,156	0	\$0
ST. FRANCOIS	0	\$0	517	\$84,611	14	\$800	322	\$124,916	0	\$0
STE.GENEVIEVE	0	\$0	94	\$26,737	4	\$257	49	\$18,728	0	\$0
ST. LOUIS	0	\$0	2,005	\$677,161	143	\$10,513	3,525	\$1,126,517	4	\$444
SALINE	0	\$0	227	\$37,324	12	\$939	212	\$45,578	2	\$222
SCHUYLER	0	\$0	50	\$16,794	12	\$1,497	148	\$24,614	0	\$0
SCOTLAND	0	\$0	42	\$10,985	16	\$1,919	82	\$12,585	0	\$0
SCOTT	0	\$0	550	\$107,911	57	\$3,467	2,053	\$283,370	0	\$0
SHANNON	0	\$0	101	\$13,197	10	\$726	205	\$28,684	0	\$0
SHELBY	0	\$0	55	\$7,619	18	\$1,344	160	\$22,446	0	\$0
STODDARD	0	\$0	418	\$179,727	104	\$7,415	920	\$119,916	1	\$111
STONE	0	\$0	144	\$23,565	158	\$11,552	612	\$87,130	0	\$0
SULLIVAN	0	\$0	69	\$11,059	27	\$3,010	122	\$17,917	0	\$0
TANEY	1	\$113	241	\$47,062	307	\$24,515	1,286	\$154,494	0	\$0
TEXAS	0	\$0	228	\$47,774	30	\$2,646	549	\$76,704	0	\$0
VERNON	0	\$0	235	\$66,939	16	\$1,020	575	\$116,644	1	\$111
WARREN	0	\$0	78	\$16,820	4	\$434	132	\$69,563	2	\$222
WASHINGTON	0	\$0	347	\$77,610	8	\$644	114	\$49,632	0	\$0
WAYNE	1	\$75	300	\$61,006	17	\$1,306	273	\$36,022	0	\$0
WEBSTER	0	\$0	163	\$21,504	174	\$10,314	1,100	\$143,586	0	\$0
WORTH	0	\$0	19	\$1,289	11	\$786	58	\$3,656	0	\$0
WRIGHT	0	\$0	242	\$66,702	60	\$4,809	669	\$71,475	0	\$0
ST. LOUIS CITY	1	\$75	1,933	\$567,900	116	\$9,932	1,924	\$654,337	0	\$0
INVALID COUNTY	0	\$0	0	\$0	3	\$140	109	\$18,371	45	\$4,995

NOTE: COUNTY REPRESENTS WHERE THE RECIPIENT LIVES, NOT NECESSARILY WHERE THE SERVICE WAS PROVIDED.

**TABLE 22
MO HEALTHNET RECIPIENTS AND PAYMENTS BY TYPE OF SERVICE
FEBRUARY 2008**

	FAMILY PLANNING RECIPIENTS	FAMILY PLANNING PAYMENTS	FED QUAL HEALTH CLINIC RECIPIENTS	FED QUAL HEALTH CLINIC PAYMENTS	HOME HEALTH RECIPIENTS	HOME HEALTH PAYMENTS	HOSPICE RECIPIENTS	HOSPICE PAYMENTS	ICF/MR RECIPIENTS	ICF/MR PAYMENTS
STATE TOTAL	13,921	\$1,487,277	15,227	\$3,608,411	1,041	\$507,005	1,903	\$6,552,701	631	\$7,342,309
ADAIR	114	\$13,735	401	\$165,141	7	\$5,707	5	\$11,243	0	\$0
ANDREW	50	\$4,454	140	\$21,972	2	\$443	4	\$5,838	0	\$0
ATCHISON	23	\$1,903	2	\$492	0	\$0	2	\$6,590	0	\$0
AUDRAIN	37	\$1,739	15	\$3,536	3	\$2,681	4	\$18,916	0	\$0
BARRY	179	\$22,952	152	\$41,024	10	\$5,229	19	\$88,026	0	\$0
BARTON	74	\$5,621	26	\$4,438	2	\$1,937	3	\$22,426	0	\$0
BATES	89	\$6,213	0	\$0	2	\$2,477	8	\$38,120	0	\$0
BENTON	91	\$6,001	19	\$2,241	6	\$2,845	8	\$15,675	0	\$0
BOLLINGER	69	\$5,782	189	\$20,676	1	\$316	0	\$0	0	\$0
BOONE	164	\$9,183	497	\$73,238	17	\$6,456	34	\$102,182	0	\$0
BUCHANAN	358	\$47,295	931	\$160,870	21	\$20,011	38	\$140,818	0	\$0
BUTLER	319	\$29,586	130	\$22,271	24	\$9,676	10	\$41,151	26	\$238,823
CALDWELL	50	\$6,981	209	\$48,113	2	\$118	2	\$652	0	\$0
CALLAWAY	45	\$3,066	32	\$5,934	3	\$1,010	11	\$53,323	0	\$0
CAMDEN	32	\$3,254	19	\$3,324	3	\$1,756	6	\$25,437	0	\$0
CAPE GIRARDEAU	294	\$23,565	225	\$28,174	3	\$1,430	33	\$76,404	0	\$0
CARROLL	36	\$2,147	12	\$1,990	1	\$1,620	1	\$1,920	0	\$0
CARTER	52	\$3,959	136	\$25,494	5	\$3,331	2	\$2,366	0	\$0
CASS	159	\$8,971	15	\$1,610	6	\$1,725	42	\$126,938	0	\$0
CEDAR	86	\$10,144	7	\$2,769	1	\$492	1	\$632	0	\$0
CHARITON	17	\$788	25	\$4,350	1	\$1,012	0	\$0	0	\$0
CHRISTIAN	234	\$40,805	132	\$35,171	12	\$4,243	19	\$67,124	0	\$0
CLARK	44	\$3,553	24	\$11,703	0	\$0	5	\$19,841	0	\$0
CLAY	227	\$12,239	163	\$28,550	9	\$2,634	81	\$306,539	0	\$0
CLINTON	62	\$11,835	19	\$2,652	2	\$694	5	\$16,284	0	\$0
COLE	72	\$3,579	39	\$6,017	9	\$5,668	11	\$29,449	1	\$10,041
COOPER	27	\$2,051	6	\$3,138	0	\$0	6	\$21,349	0	\$0
CRAWFORD	173	\$16,462	11	\$1,442	17	\$4,986	6	\$22,629	0	\$0
DADE	24	\$1,660	20	\$6,088	2	\$316	4	\$30,386	0	\$0
DALLAS	94	\$7,793	46	\$12,493	8	\$6,327	12	\$42,809	0	\$0
DAVISS	38	\$2,589	39	\$7,041	1	\$282	4	\$10,125	0	\$0
DEKALB	31	\$2,545	31	\$4,209	1	\$322	6	\$11,910	0	\$0
DENT	99	\$24,153	12	\$1,108	6	\$1,887	0	\$0	0	\$0
DOUGLAS	87	\$9,730	136	\$35,415	2	\$261	9	\$35,615	0	\$0
DUNKLIN	307	\$64,816	250	\$41,308	17	\$10,135	11	\$25,167	0	\$0
FRANKLIN	92	\$7,349	7	\$555	12	\$3,510	16	\$48,242	0	\$0
GASCONADE	18	\$1,063	1	\$372	3	\$696	1	\$3,061	0	\$0
GENTRY	20	\$1,424	26	\$2,068	4	\$1,131	6	\$14,231	0	\$0
GREENE	1,088	\$148,062	1,206	\$251,837	51	\$16,722	123	\$526,305	0	\$0
GRUNDY	39	\$10,202	24	\$2,977	1	\$515	3	\$4,642	0	\$0
HARRISON	44	\$3,790	16	\$2,585	2	\$1,316	4	\$8,136	0	\$0
HENRY	65	\$4,207	3	\$349	4	\$3,332	3	\$11,120	0	\$0
HICKORY	52	\$8,789	11	\$3,345	0	\$0	8	\$25,143	0	\$0
HOLT	23	\$9,383	99	\$10,106	0	\$0	1	\$5,003	0	\$0
HOWARD	9	\$338	5	\$268	1	\$253	4	\$12,004	0	\$0
HOWELL	254	\$21,581	421	\$95,050	7	\$8,578	11	\$31,001	0	\$0
IRON	83	\$6,765	175	\$14,097	10	\$4,359	1	\$7,028	0	\$0
JACKSON	1,230	\$99,944	2,628	\$1,157,902	96	\$52,746	297	\$899,742	0	\$0
JASPER	611	\$64,177	368	\$47,524	14	\$9,583	47	\$153,377	0	\$0
JEFFERSON	174	\$13,161	59	\$6,416	25	\$10,287	53	\$148,022	0	\$0
JOHNSON	101	\$12,790	7	\$667	1	\$139	9	\$41,633	0	\$0
KNOX	21	\$1,438	71	\$18,516	0	\$0	1	\$425	0	\$0
LACLEDE	165	\$18,602	115	\$25,553	5	\$2,321	9	\$20,538	0	\$0
LAFAYETTE	99	\$6,065	30	\$5,766	5	\$3,338	9	\$34,780	105	\$970,417
LAWRENCE	191	\$32,632	70	\$16,082	9	\$3,996	15	\$69,949	0	\$0
LEWIS	20	\$1,362	15	\$3,807	0	\$0	0	\$0	0	\$0
LINCOLN	51	\$1,985	1	\$138	5	\$883	12	\$32,562	0	\$0

NOTE: COUNTY REPRESENTS WHERE THE RECIPIENT LIVES, NOT NECESSARILY WHERE THE SERVICE WAS PROVIDED.

**TABLE 22
MO HEALTHNET RECIPIENTS AND PAYMENTS BY TYPE OF SERVICE
FEBRUARY 2008**

	FAMILY PLANNING RECIPIENTS	FAMILY PLANNING PAYMENTS	FED QUAL HEALTH CLINIC RECIPIENTS	FED QUAL HEALTH CLINIC PAYMENTS	HOME HEALTH RECIPIENTS	HOME HEALTH PAYMENTS	HOSPICE RECIPIENTS	HOSPICE PAYMENTS	ICF/MR RECIPIENTS	ICF/MR PAYMENTS
LINN	54	\$9,783	43	\$15,977	4	\$2,386	0	\$0	0	\$0
LIVINGSTON	49	\$7,645	33	\$4,134	2	\$1,388	6	\$13,150	0	\$0
MCDONALD	146	\$12,649	161	\$32,786	3	\$642	6	\$23,115	0	\$0
MACON	42	\$5,129	68	\$17,027	6	\$2,627	7	\$16,763	0	\$0
MADISON	75	\$7,978	23	\$8,306	5	\$2,200	11	\$25,533	0	\$0
MARIES	26	\$1,557	2	\$857	1	\$1,847	1	\$404	0	\$0
MARION	201	\$14,225	6	\$2,579	3	\$2,034	3	\$15,430	0	\$0
MERCER	8	\$330	4	\$592	0	\$0	1	\$4,475	0	\$0
MILLER	35	\$3,295	14	\$2,214	5	\$1,234	5	\$17,595	0	\$0
MISSISSIPPI	112	\$12,169	181	\$34,671	4	\$2,257	5	\$11,187	0	\$0
MONITEAU	15	\$1,285	2	\$229	2	\$857	22	\$81,432	0	\$0
MONROE	7	\$308	9	\$1,320	0	\$0	0	\$0	0	\$0
MONTGOMERY	27	\$2,067	5	\$1,116	2	\$1,202	6	\$21,252	0	\$0
MORGAN	14	\$1,016	3	\$122	6	\$1,743	23	\$74,427	0	\$0
NEW MADRID	144	\$23,437	440	\$80,558	7	\$4,405	7	\$12,817	0	\$0
NEWTON	235	\$27,546	152	\$27,238	11	\$11,624	26	\$115,698	0	\$0
NODAWAY	46	\$2,300	18	\$1,834	2	\$445	3	\$6,175	0	\$0
OREGON	84	\$6,981	110	\$27,453	0	\$0	4	\$12,248	0	\$0
OSAGE	10	\$502	7	\$2,481	0	\$0	3	\$12,620	0	\$0
OZARK	60	\$3,837	78	\$19,098	1	\$127	4	\$17,474	0	\$0
PEMISCOT	178	\$50,106	111	\$21,183	7	\$4,697	3	\$5,559	0	\$0
PERRY	50	\$5,434	8	\$906	3	\$945	15	\$52,719	0	\$0
PETTIS	63	\$3,338	103	\$8,050	2	\$1,011	4	\$18,650	0	\$0
PHELPS	220	\$22,520	12	\$5,044	8	\$3,106	9	\$11,883	0	\$0
PIKE	57	\$2,844	5	\$1,811	2	\$1,875	2	\$4,637	0	\$0
PLATTE	57	\$3,506	31	\$6,855	4	\$2,151	23	\$86,624	0	\$0
POLK	139	\$12,969	38	\$7,710	4	\$3,021	5	\$9,649	0	\$0
PULASKI	100	\$10,315	212	\$40,163	5	\$2,707	1	\$554	0	\$0
PUTMAN	19	\$2,072	27	\$13,651	0	\$0	0	\$0	0	\$0
RALLS	41	\$2,893	4	\$3,025	1	\$472	0	\$0	0	\$0
RANDOLPH	41	\$10,632	50	\$11,653	5	\$2,838	5	\$8,035	0	\$0
RAY	48	\$4,795	16	\$1,881	3	\$569	9	\$18,663	0	\$0
REYNOLDS	66	\$8,553	123	\$13,704	2	\$1,227	0	\$0	0	\$0
RIPLEY	128	\$18,098	77	\$11,298	14	\$7,353	2	\$8,805	0	\$0
ST. CHARLES	123	\$6,434	15	\$2,419	16	\$5,373	46	\$155,522	37	\$339,091
ST. CLAIR	33	\$3,756	3	\$49	2	\$633	4	\$13,539	0	\$0
ST. FRANCOIS	109	\$10,408	76	\$3,719	24	\$8,689	41	\$139,796	1	\$7,264
STE.GENEVIEVE	12	\$559	2	\$171	2	\$823	4	\$8,010	0	\$0
ST. LOUIS	539	\$34,581	513	\$91,366	144	\$65,442	304	\$1,100,908	266	\$3,336,593
SALINE	34	\$1,631	7	\$792	1	\$506	2	\$9,296	155	\$2,053,856
SCHUYLER	22	\$1,997	41	\$21,126	0	\$0	0	\$0	0	\$0
SCOTLAND	28	\$1,742	77	\$12,357	1	\$51	0	\$0	0	\$0
SCOTT	341	\$39,161	533	\$104,197	10	\$7,313	13	\$32,385	33	\$281,833
SHANNON	88	\$14,970	85	\$11,321	2	\$714	1	\$5,395	0	\$0
SHELBY	21	\$3,243	5	\$664	0	\$0	1	\$2,589	0	\$0
STODDARD	217	\$32,811	218	\$52,847	16	\$7,258	23	\$62,039	0	\$0
STONE	113	\$23,403	44	\$13,662	8	\$5,056	4	\$9,410	0	\$0
SULLIVAN	30	\$6,266	58	\$41,344	0	\$0	3	\$24,447	0	\$0
TANEY	241	\$22,765	21	\$6,188	8	\$5,306	23	\$99,572	1	\$20,846
TEXAS	152	\$11,220	36	\$8,859	8	\$3,712	22	\$96,662	0	\$0
VERNON	102	\$6,995	22	\$3,671	3	\$535	4	\$10,729	0	\$0
WARREN	22	\$1,361	1	\$146	2	\$652	6	\$18,312	0	\$0
WASHINGTON	48	\$3,072	171	\$10,170	11	\$3,256	12	\$31,980	0	\$0
WAYNE	104	\$8,891	69	\$9,963	13	\$7,054	2	\$15,087	0	\$0
WEBSTER	124	\$10,871	207	\$42,642	4	\$626	9	\$37,360	0	\$0
WORTH	13	\$779	0	\$0	0	\$241	1	\$2,279	0	\$0
WRIGHT	119	\$9,868	135	\$32,319	6	\$5,269	19	\$109,434	0	\$0
ST. LOUIS CITY	356	\$30,466	1,238	\$210,119	175	\$77,773	93	\$345,547	6	\$83,546
INVALID COUNTY	26	\$1,658	6	\$797	0	\$0	0	\$0	0	\$0

NOTE: COUNTY REPRESENTS WHERE THE RECIPIENT LIVES, NOT NECESSARILY WHERE THE SERVICE WAS PROVIDED.

TABLE 22
MO HEALTHNET RECIPIENTS AND PAYMENTS BY TYPE OF SERVICE
FEBRUARY 2008

	INDEPENDENT LIVING WAIVER RECIPIENTS	INDEPENDENT LIVING WAIVER PAYMENTS	INPATIENT HOSPITAL RECIPIENTS	INPATIENT HOSPITAL PAYMENTS	LAB & X-RAY SERVICES RECIPIENTS	LAB & X-RAY SERVICES PAYMENTS	MANAGED CARE RECIPIENTS	MANAGED CARE PAYMENTS	MENTAL HOSPITAL RECIPIENTS	MENTAL HOSPITAL PAYMENTS
STATE TOTAL	148	\$217,809	11,001	\$56,779,857	39,415	\$2,534,714	430,433	\$87,979,417	2	-\$9,538
ADAIR	6	\$12,416	87	\$346,933	267	\$19,928	32	\$13,615	0	\$0
ANDREW	0	\$0	28	\$97,638	79	\$7,847	7	\$3,990	0	\$0
ATCHISON	0	\$0	9	\$41,308	11	\$592	8	\$2,635	0	\$0
AUDRAIN	1	\$1,999	24	\$161,963	182	\$7,726	3,031	\$659,704	0	\$0
BARRY	1	\$2,033	140	\$695,316	248	\$17,854	11	\$3,463	0	\$0
BARTON	0	\$0	59	\$244,943	116	\$9,221	25	\$10,676	0	\$0
BATES	2	\$200	48	\$275,537	157	\$9,424	460	\$92,056	0	\$0
BENTON	0	\$0	44	\$129,331	249	\$11,826	564	\$110,642	1	-\$12,156
BOLLINGER	0	\$0	34	\$142,626	223	\$10,821	6	\$2,854	0	\$0
BOONE	9	\$8,283	126	\$798,607	667	\$36,713	13,946	\$2,842,422	0	\$0
BUCHANAN	5	\$5,778	357	\$1,749,887	867	\$62,649	125	\$87,030	0	\$0
BUTLER	2	\$11,496	270	\$1,216,646	1,604	\$116,868	35	\$14,286	0	\$0
CALDWELL	0	\$0	29	\$141,249	69	\$4,491	23	\$18,247	0	\$0
CALLAWAY	0	\$0	41	\$294,204	247	\$11,931	4,433	\$860,106	0	\$0
CAMDEN	0	\$0	46	\$222,164	152	\$16,233	4,543	\$801,704	0	\$0
CAPE GIRARDEAU	4	\$5,049	206	\$1,300,209	859	\$45,933	66	\$18,245	0	\$0
CARROLL	0	\$0	29	\$94,807	87	\$4,884	42	\$19,027	0	\$0
CARTER	0	\$0	49	\$92,525	181	\$19,611	2	\$4,014	0	\$0
CASS	0	\$0	56	\$154,376	257	\$16,458	8,485	\$1,548,629	0	\$0
CEDAR	0	\$0	47	\$220,318	69	\$3,261	527	\$94,705	0	\$0
CHARITON	0	\$0	8	\$46,459	75	\$3,819	703	\$128,118	0	\$0
CHRISTIAN	0	\$0	152	\$530,931	614	\$32,942	30	\$12,528	0	\$0
CLARK	0	\$0	13	\$36,133	43	\$2,076	1	\$0	0	\$0
CLAY	0	\$0	144	\$747,825	472	\$36,465	15,453	\$2,880,281	0	\$0
CLINTON	0	\$0	38	\$240,251	107	\$8,320	65	\$34,143	0	\$0
COLE	2	\$4,702	61	\$340,940	317	\$16,934	6,356	\$1,319,724	0	\$0
COOPER	0	\$0	13	\$43,853	78	\$4,112	1,631	\$301,971	0	\$0
CRAWFORD	6	\$4,116	85	\$316,888	237	\$18,443	180	\$100,062	0	\$0
DADE	0	\$0	12	\$24,232	99	\$5,196	19	\$7,114	0	\$0
DALLAS	0	\$0	44	\$150,847	141	\$7,980	15	\$6,939	0	\$0
DAVISS	0	\$0	20	\$76,038	45	\$2,943	6	\$8,342	0	\$0
DEKALB	0	\$0	23	\$65,057	54	\$2,656	19	\$8,303	0	\$0
DENT	3	\$5,243	62	\$277,854	135	\$10,506	31	\$16,286	0	\$0
DOUGLAS	1	\$100	44	\$141,202	236	\$11,507	6	\$275	0	\$0
DUNKLIN	2	\$2,117	273	\$893,395	683	\$52,805	37	\$16,352	0	\$0
FRANKLIN	6	\$10,995	72	\$500,190	451	\$21,390	8,199	\$1,529,448	0	\$0
GASCONADE	0	\$0	14	\$53,610	79	\$4,299	1,449	\$299,194	0	\$0
GENTRY	0	\$0	14	\$57,749	58	\$4,426	7	\$378	0	\$0
GREENE	4	\$8,338	804	\$2,881,085	2,872	\$132,362	195	\$81,685	0	\$0
GRUNDY	2	\$450	38	\$182,517	74	\$2,531	20	\$2,416	0	\$0
HARRISON	0	\$0	27	\$89,602	54	\$2,929	9	\$2,600	0	\$0
HENRY	0	\$0	33	\$182,083	103	\$6,634	2,881	\$466,999	0	\$0
HICKORY	1	\$100	18	\$28,993	90	\$5,017	29	\$19,298	0	\$0
HOLT	0	\$0	7	\$19,502	43	\$2,252	3	\$581	0	\$0
HOWARD	0	\$0	10	\$87,196	58	\$3,235	1,117	\$268,222	0	\$0
HOWELL	2	\$562	156	\$638,500	526	\$36,824	49	\$21,801	0	\$0
IRON	3	\$2,335	52	\$203,443	154	\$11,726	58	\$27,068	0	\$0
JACKSON	0	\$0	1,051	\$6,392,754	2,642	\$177,196	92,668	\$18,444,078	1	\$2,618
JASPER	2	\$2,557	515	\$2,085,364	1,724	\$100,954	47	\$17,141	0	\$0
JEFFERSON	2	\$7,197	195	\$1,489,597	876	\$66,822	17,803	\$3,745,556	0	\$0
JOHNSON	1	\$4,275	38	\$188,788	200	\$11,199	4,502	\$856,809	0	\$0
KNOX	1	\$1,370	15	\$89,064	75	\$3,706	0	\$807	0	\$0
LACLEDE	0	\$0	122	\$519,889	171	\$9,721	1,262	\$185,277	0	\$0
LAFAYETTE	0	\$0	41	\$241,431	172	\$11,068	3,654	\$659,099	0	\$0
LAWRENCE	0	\$0	141	\$554,719	314	\$19,136	12	\$2,685	0	\$0
LEWIS	0	\$0	25	\$146,798	63	\$2,125	13	\$4,638	0	\$0
LINCOLN	0	\$0	48	\$382,541	189	\$13,295	5,322	\$989,089	0	\$0

NOTE: COUNTY REPRESENTS WHERE THE RECIPIENT LIVES, NOT NECESSARILY WHERE THE SERVICE WAS PROVIDED.

**TABLE 22
MO HEALTHNET RECIPIENTS AND PAYMENTS BY TYPE OF SERVICE
FEBRUARY 2008**

	INDEPENDENT LIVING WAIVER RECIPIENTS	INDEPENDENT LIVING WAIVER PAYMENTS	INPATIENT HOSPITAL RECIPIENTS	INPATIENT HOSPITAL PAYMENTS	LAB & X-RAY SERVICES RECIPIENTS	LAB & X-RAY SERVICES PAYMENTS	MANAGED CARE RECIPIENTS	MANAGED CARE PAYMENTS	MENTAL HOSPITAL RECIPIENTS	MENTAL HOSPITAL PAYMENTS
LINN	1	\$4,748	38	\$170,594	229	\$8,696	318	\$44,272	0	\$0
LIVINGSTON	0	\$0	33	\$112,548	100	\$7,426	29	\$16,545	0	\$0
MCDONALD	0	\$0	114	\$350,016	420	\$22,947	14	\$2,635	0	\$0
MACON	2	\$200	32	\$113,576	134	\$8,034	385	\$62,227	0	\$0
MADISON	0	\$0	43	\$253,438	112	\$11,853	422	\$81,709	0	\$0
MARIES	0	\$0	19	\$56,295	99	\$3,893	269	\$48,478	0	\$0
MARION	0	\$0	105	\$413,073	223	\$11,704	720	\$113,896	0	\$0
MERCER	0	\$0	10	\$44,355	58	\$1,669	4	\$2,431	0	\$0
MILLER	1	\$5,830	36	\$166,998	170	\$14,969	3,689	\$750,124	0	\$0
MISSISSIPPI	0	\$0	71	\$327,174	252	\$16,704	10	\$1,406	0	\$0
MONITEAU	1	\$670	14	\$77,232	62	\$2,929	1,437	\$316,940	0	\$0
MONROE	0	\$0	4	\$18,487	66	\$5,837	816	\$149,996	0	\$0
MONTGOMERY	1	\$205	9	\$37,797	80	\$3,727	1,593	\$313,943	0	\$0
MORGAN	1	\$5,247	26	\$211,443	128	\$8,574	2,922	\$566,167	0	\$0
NEW MADRID	1	\$2,720	86	\$485,546	324	\$20,486	14	\$3,698	0	\$0
NEWTON	0	\$0	181	\$659,627	712	\$36,799	18	\$3,769	0	\$0
NODAWAY	0	\$0	42	\$120,734	47	\$2,075	8	\$804	0	\$0
OREGON	1	\$2,131	28	\$157,892	133	\$8,302	15	\$6,221	0	\$0
OSAGE	0	\$0	6	\$13,007	51	\$3,338	818	\$148,622	0	\$0
OZARK	1	\$100	20	\$55,299	128	\$5,897	0	\$1,321	0	\$0
PEMISCOT	0	\$0	163	\$612,875	328	\$24,059	12	\$3,763	0	\$0
PERRY	2	\$3,810	26	\$133,051	53	\$3,121	640	\$116,409	0	\$0
PETTIS	0	\$0	50	\$219,715	399	\$17,898	6,074	\$1,263,928	0	\$0
PHELPS	1	\$100	132	\$576,170	259	\$27,102	1,048	\$175,045	0	\$0
PIKE	0	\$0	37	\$125,262	126	\$8,016	428	\$89,480	0	\$0
PLATTE	0	\$0	35	\$104,605	147	\$10,209	4,530	\$747,966	0	\$0
POLK	0	\$0	83	\$443,007	385	\$22,708	907	\$126,751	0	\$0
PULASKI	1	\$4,664	85	\$317,835	168	\$12,029	774	\$134,278	0	\$0
PUTMAN	6	\$3,987	14	\$57,574	73	\$3,035	2	-\$609	0	\$0
RALLS	0	\$0	20	\$89,009	43	\$2,805	183	\$33,238	0	\$0
RANDOLPH	0	\$0	33	\$258,597	332	\$17,438	3,592	\$702,303	0	\$0
RAY	0	\$0	18	\$128,902	90	\$7,235	2,348	\$390,620	0	\$0
REYNOLDS	3	\$2,644	48	\$170,854	127	\$13,735	29	\$14,158	0	\$0
RIPLEY	1	\$3,550	84	\$347,243	366	\$31,058	23	\$7,876	0	\$0
ST. CHARLES	4	\$12,253	148	\$1,030,802	456	\$36,076	14,958	\$3,038,654	0	\$0
ST. CLAIR	0	\$0	18	\$88,816	49	\$2,965	1,221	\$180,294	0	\$0
ST. FRANCOIS	5	\$3,573	77	\$438,520	336	\$27,834	8,183	\$1,749,071	0	\$0
STE.GENEVIEVE	1	\$538	11	\$64,176	30	\$3,617	1,627	\$345,044	0	\$0
ST. LOUIS	15	\$25,999	825	\$5,466,650	3,604	\$233,904	86,515	\$18,395,404	0	\$0
SALINE	0	\$0	29	\$445,132	256	\$12,521	2,979	\$616,006	0	\$0
SCHUYLER	0	\$0	17	\$64,126	43	\$1,743	1	\$87	0	\$0
SCOTLAND	0	\$0	13	\$60,633	27	\$1,348	2	\$2,010	0	\$0
SCOTT	0	\$0	171	\$765,528	707	\$40,328	33	\$22,785	0	\$0
SHANNON	1	\$100	38	\$216,043	108	\$9,308	3	\$2,578	0	\$0
SHELBY	0	\$0	17	\$78,136	73	\$3,326	221	\$40,770	0	\$0
STODDARD	3	\$7,432	121	\$638,892	663	\$45,075	12	\$8,267	0	\$0
STONE	0	\$0	79	\$348,924	243	\$15,535	30	\$12,543	0	\$0
SULLIVAN	0	\$0	31	\$188,383	126	\$3,637	7	\$472	0	\$0
TANEY	0	\$0	183	\$600,729	571	\$38,864	48	\$18,706	0	\$0
TEXAS	3	\$1,265	80	\$213,167	274	\$17,970	28	\$3,430	0	\$0
VERNON	2	\$200	66	\$274,777	219	\$12,969	608	\$97,278	0	\$0
WARREN	0	\$0	32	\$162,729	99	\$7,103	3,183	\$673,960	0	\$0
WASHINGTON	10	\$6,059	46	\$265,485	159	\$17,809	4,819	\$901,074	0	\$0
WAYNE	1	\$1,624	64	\$338,837	587	\$33,128	34	\$28,185	0	\$0
WEBSTER	0	\$0	85	\$316,353	371	\$22,695	16	\$5,937	0	\$0
WORTH	0	\$0	5	\$9,312	11	\$873	3	\$2,272	0	\$0
WRIGHT	0	\$0	67	\$129,451	362	\$19,192	10	\$4,461	0	\$0
ST. LOUIS CITY	11	\$16,453	860	\$7,451,338	2,669	\$219,191	71,288	\$15,582,744	0	\$0
INVALID COUNTY	0	\$0	16	\$325,181	33	\$1,574	291	\$133,617	0	\$0

NOTE: COUNTY REPRESENTS WHERE THE RECIPIENT LIVES, NOT NECESSARILY WHERE THE SERVICE WAS PROVIDED.

**TABLE 22
MO HEALTHNET RECIPIENTS AND PAYMENTS BY TYPE OF SERVICE
FEBRUARY 2008**

	MENTAL HOSPITAL TCM RECIPIENTS	MENTAL HOSPITAL TCM PAYMENTS	MR/DD WAIVER RECIPIENTS	MR/DD WAIVER PAYMENTS	NON-EMERG. TRANSPORT. RECIPIENTS	NON-EMERG. TRANSPORT. PAYMENTS	NON-PART. PROVIDERS RECIPIENTS	NON-PART. PROVIDERS PAYMENTS
STATE TOTAL	3,032	\$1,089,837	7,271	\$33,866,723	466,493	\$2,582,430	234	\$18,871
ADAIR	1	\$522	111	\$516,205	3,175	\$16,041	0	\$0
ANDREW	0	\$0	11	\$49,365	1,358	\$6,445	0	\$0
ATCHISON	0	\$0	9	\$35,050	690	\$3,681	0	\$0
AUDRAIN	0	\$0	71	\$276,926	1,253	\$12,694	0	\$0
BARRY	0	\$0	38	\$135,237	6,213	\$23,961	0	\$0
BARTON	0	\$0	21	\$71,548	2,274	\$9,118	0	\$0
BATES	1	\$231	18	\$76,572	2,172	\$10,429	4	\$255
BENTON	1	\$581	35	\$74,039	3,176	\$16,167	0	\$0
BOLLINGER	0	\$0	24	\$38,245	2,436	\$12,198	0	\$0
BOONE	577	\$102,855	345	\$1,981,762	5,610	\$57,342	7	\$381
BUCHANAN	0	\$0	168	\$974,883	14,136	\$58,011	3	\$402
BUTLER	0	\$0	101	\$381,120	10,215	\$51,494	20	\$1,430
CALDWELL	0	\$0	4	\$9,569	1,115	\$4,586	0	\$0
CALLAWAY	4	\$2,608	59	\$297,193	1,618	\$16,418	0	\$0
CAMDEN	68	\$22,052	50	\$198,488	1,627	\$15,080	1	\$21
CAPE GIRARDEAU	2	\$402	117	\$409,648	9,195	\$38,947	6	\$263
CARROLL	0	\$0	21	\$160,530	1,507	\$6,898	0	\$0
CARTER	0	\$0	8	\$19,539	1,671	\$8,717	2	\$29
CASS	33	\$15,198	98	\$480,349	2,595	\$16,080	0	\$0
CEDAR	1	\$387	31	\$152,117	2,602	\$12,400	0	\$0
CHARITON	0	\$0	7	\$12,233	457	\$5,033	0	\$0
CHRISTIAN	3	\$1,535	34	\$92,040	7,526	\$25,575	0	\$0
CLARK	0	\$0	3	\$8,883	1,047	\$4,412	0	\$0
CLAY	7	\$3,181	222	\$1,068,127	5,256	\$32,585	5	\$193
CLINTON	0	\$0	13	\$56,624	1,763	\$7,301	2	\$205
COLE	160	\$37,704	99	\$541,302	2,506	\$24,366	1	\$95
COOPER	74	\$45,080	41	\$166,515	738	\$8,495	0	\$0
CRAWFORD	3	\$1,110	7	\$29,698	4,640	\$20,993	0	\$0
DADE	0	\$0	1	\$93	1,247	\$5,629	0	\$0
DALLAS	0	\$0	13	\$56,318	2,957	\$13,205	3	\$52
DAVISS	0	\$0	4	\$11,795	1,096	\$3,584	0	\$0
DEKALB	0	\$0	5	\$32,280	1,104	\$5,476	1	\$126
DENT	41	\$13,589	26	\$70,758	3,237	\$15,080	0	\$0
DOUGLAS	0	\$0	14	\$76,280	2,881	\$13,078	1	\$69
DUNKLIN	1	\$164	55	\$134,521	10,432	\$53,193	2	\$16
FRANKLIN	215	\$67,065	95	\$370,859	3,238	\$22,936	4	\$585
GASCONADE	1	\$156	10	\$27,434	740	\$7,597	0	\$0
GENTRY	0	\$0	60	\$372,933	791	\$4,410	0	\$0
GREENE	276	\$115,855	320	\$1,351,130	33,673	\$142,289	4	\$273
GRUNDY	0	\$0	15	\$44,533	1,649	\$7,796	0	\$0
HARRISON	0	\$0	37	\$183,791	1,477	\$6,684	2	\$65
HENRY	0	\$0	30	\$164,656	1,545	\$16,131	1	\$31
HICKORY	0	\$0	13	\$46,626	1,590	\$8,303	0	\$0
HOLT	0	\$0	1	\$1,391	617	\$2,953	0	\$0
HOWARD	3	\$1,058	62	\$263,123	520	\$5,572	1	\$36
HOWELL	1	\$268	54	\$211,466	8,193	\$37,688	11	\$506
IRON	7	\$3,859	34	\$87,578	2,433	\$13,405	0	\$0
JACKSON	10	\$4,574	896	\$4,303,685	28,573	\$185,814	6	\$674
JASPER	272	\$93,788	196	\$932,353	20,840	\$82,849	7	\$367
JEFFERSON	295	\$90,534	170	\$861,638	6,218	\$45,775	10	\$3,360
JOHNSON	28	\$8,404	48	\$267,455	1,537	\$9,945	0	\$0
KNOX	0	\$0	1	\$2,426	628	\$3,529	0	\$0
LACLEDE	1	\$454	30	\$106,271	6,252	\$24,572	4	\$68
LAFAYETTE	34	\$15,481	93	\$451,878	1,524	\$10,229	0	\$0
LAWRENCE	1	\$544	27	\$64,483	6,040	\$23,623	0	\$0
LEWIS	0	\$0	7	\$12,557	1,206	\$5,752	0	\$0
LINCOLN	1	\$611	40	\$201,962	1,904	\$18,681	0	\$0

NOTE: COUNTY REPRESENTS WHERE THE RECIPIENT LIVES, NOT NECESSARILY WHERE THE SERVICE WAS PROVIDED.

**TABLE 22
MO HEALTHNET RECIPIENTS AND PAYMENTS BY TYPE OF SERVICE
FEBRUARY 2008**

	MENTAL HOSPITAL TCM RECIPIENTS	MENTAL HOSPITAL TCM PAYMENTS	MR/DD WAIVER RECIPIENTS	MR/DD WAIVER PAYMENTS	NON-EMERG. TRANSPORT. RECIPIENTS	NON-EMERG. TRANSPORT. PAYMENTS	NON-PART. PROVIDERS RECIPIENTS	NON-PART. PROVIDERS PAYMENTS
LINN	0	\$0	8	\$11,887	1,783	\$8,466	0	\$0
LIVINGSTON	0	\$0	24	\$103,747	2,091	\$9,789	1	\$22
MCDONALD	2	\$969	22	\$68,428	4,876	\$16,840	0	\$0
MACON	2	\$149	22	\$79,694	2,041	\$9,457	0	\$0
MADISON	9	\$752	30	\$127,664	2,307	\$11,745	0	\$0
MARIES	0	\$0	2	\$7,831	1,169	\$5,194	2	\$161
MARION	1	\$89	117	\$420,390	5,269	\$25,500	6	\$304
MERCER	0	\$0	3	\$12,192	470	\$2,524	1	\$24
MILLER	39	\$20,584	19	\$71,896	1,440	\$14,966	0	\$0
MISSISSIPPI	0	\$0	4	\$14,836	3,928	\$18,694	0	\$0
MONITEAU	0	\$0	11	\$68,441	581	\$5,513	0	\$0
MONROE	0	\$0	33	\$109,049	443	\$4,628	0	\$0
MONTGOMERY	25	\$12,561	12	\$46,069	710	\$7,213	0	\$0
MORGAN	2	\$447	24	\$66,919	1,226	\$13,412	2	\$71
NEW MADRID	0	\$0	17	\$147,762	5,017	\$25,747	0	\$0
NEWTON	4	\$1,281	53	\$207,627	8,269	\$31,994	0	\$0
NODAWAY	0	\$0	55	\$256,316	1,503	\$7,774	0	\$0
OREGON	1	\$45	51	\$261,567	2,533	\$13,542	30	\$969
OSAGE	2	\$939	19	\$73,953	461	\$4,651	0	\$0
OZARK	0	\$0	6	\$11,369	1,832	\$8,656	6	\$311
PEMISCOT	0	\$0	2	\$8,789	6,744	\$33,613	0	\$0
PERRY	0	\$0	59	\$201,788	2,099	\$10,783	0	\$0
PETTIS	169	\$61,090	116	\$430,517	2,578	\$25,077	14	\$764
PHELPS	3	\$618	112	\$433,152	6,486	\$30,337	2	\$303
PIKE	96	\$25,256	63	\$294,849	2,219	\$10,644	1	\$38
PLATTE	82	\$42,055	71	\$331,006	1,329	\$8,674	0	\$0
POLK	4	\$2,190	72	\$348,761	5,192	\$21,795	0	\$0
PULASKI	2	\$358	16	\$38,132	4,469	\$19,365	1	\$98
PUTMAN	0	\$0	2	\$6,772	737	\$4,023	1	\$68
RALLS	0	\$0	26	\$109,075	1,017	\$4,744	0	\$0
RANDOLPH	2	\$119	17	\$91,088	1,664	\$17,489	0	\$0
RAY	0	\$0	39	\$164,019	863	\$5,764	0	\$0
REYNOLDS	0	\$0	13	\$43,593	1,629	\$8,037	0	\$0
RIPLEY	0	\$0	24	\$94,580	4,213	\$22,538	3	\$71
ST. CHARLES	235	\$169,659	363	\$2,321,470	4,691	\$33,248	3	\$188
ST. CLAIR	2	\$603	4	\$14,611	770	\$5,431	0	\$0
ST. FRANCOIS	108	\$43,396	51	\$159,056	4,384	\$46,283	0	\$0
STE.GENEVIEVE	5	\$1,021	17	\$38,455	804	\$8,604	1	\$100
ST. LOUIS	13	\$9,186	861	\$4,560,110	28,122	\$209,360	20	\$3,823
SALINE	63	\$28,534	98	\$477,547	1,554	\$15,738	4	\$83
SCHUYLER	0	\$0	2	\$1,580	718	\$3,400	0	\$0
SCOTLAND	0	\$0	0	\$0	563	\$3,078	0	\$0
SCOTT	0	\$0	66	\$331,618	9,332	\$41,139	3	\$45
SHANNON	1	\$447	3	\$1,827	1,979	\$9,059	12	\$719
SHELBY	0	\$0	10	\$21,142	907	\$4,373	0	\$0
STODDARD	0	\$0	78	\$228,184	6,112	\$32,247	0	\$0
STONE	0	\$0	1	\$409	4,138	\$16,045	0	\$0
SULLIVAN	0	\$0	8	\$18,325	1,148	\$5,266	0	\$0
TANEY	4	\$5,744	30	\$132,353	6,896	\$24,631	0	\$0
TEXAS	2	\$738	32	\$149,647	4,558	\$20,724	0	\$0
VERNON	1	\$134	38	\$189,384	3,487	\$17,228	0	\$0
WARREN	1	\$715	75	\$406,429	936	\$8,709	0	\$0
WASHINGTON	22	\$7,852	55	\$90,875	2,426	\$25,869	0	\$0
WAYNE	0	\$0	22	\$49,231	3,437	\$18,958	1	\$11
WEBSTER	2	\$551	16	\$47,086	4,879	\$18,729	0	\$0
WORTH	0	\$0	0	\$0	288	\$1,249	0	\$0
WRIGHT	0	\$0	9	\$45,210	4,452	\$19,172	0	\$0
ST. LOUIS CITY	3	\$1,137	142	\$773,505	26,023	\$201,769	12	\$1,196
INVALID COUNTY	3	\$767	3	\$18,833	1,988	\$1,690	0	\$0

NOTE: COUNTY REPRESENTS WHERE THE RECIPIENT LIVES, NOT NECESSARILY WHERE THE SERVICE WAS PROVIDED.

**TABLE 22
MO HEALTHNET RECIPIENTS AND PAYMENTS BY TYPE OF SERVICE
FEBRUARY 2008**

	NURSE PRACTITIONER RECIPIENTS	NURSE PRACTITIONER PAYMENTS	NURSING FACILITY RECIPIENTS	NURSING FACILITY PAYMENTS	OPTOMETRIC SERVICES RECIPIENTS	OPTOMETRIC SERVICES PAYMENTS	OUTPATIENT HOSPITAL RECIPIENTS	OUTPATIENT HOSPITAL PAYMENTS	PERSONAL CARE RECIPIENTS	PERSONAL CARE PAYMENTS
STATE TOTAL	777	\$51,778	24,627	\$76,594,362	14,117	\$817,779	102,867	\$45,735,521	34,900	\$25,351,832
ADAIR	88	\$8,059	100	\$278,723	72	\$4,354	661	\$248,250	249	\$271,930
ANDREW	0	\$0	88	\$239,216	52	\$3,310	408	\$159,908	71	\$44,814
ATCHISON	0	\$0	46	\$124,657	18	\$950	118	\$82,880	68	\$41,882
AUDRAIN	0	\$0	133	\$369,718	73	\$4,935	384	\$170,882	144	\$73,647
BARRY	0	\$0	155	\$427,014	149	\$8,944	1,196	\$681,066	251	\$151,781
BARTON	1	\$20	56	\$152,029	124	\$6,700	470	\$123,612	81	\$43,425
BATES	0	\$0	115	\$362,189	65	\$3,332	537	\$280,595	115	\$90,838
BENTON	2	\$50	96	\$288,945	94	\$4,491	750	\$395,088	188	\$130,042
BOLLINGER	0	\$0	63	\$177,408	60	\$3,234	391	\$156,723	232	\$160,785
BOONE	2	\$74	333	\$1,225,581	319	\$18,397	1,970	\$837,913	593	\$406,172
BUCHANAN	0	\$0	303	\$781,218	373	\$21,165	3,841	\$1,744,055	589	\$446,349
BUTLER	1	\$55	320	\$914,442	277	\$16,996	1,753	\$741,016	969	\$783,900
CALDWELL	0	\$0	40	\$101,405	28	\$1,818	214	\$128,394	51	\$35,268
CALLAWAY	0	\$0	122	\$372,923	86	\$4,855	478	\$269,018	145	\$70,705
CAMDEN	5	\$441	113	\$309,054	65	\$3,673	438	\$227,394	117	\$57,600
CAPE GIRARDEAU	1	\$62	401	\$1,190,616	217	\$11,720	1,792	\$633,883	596	\$421,809
CARROLL	0	\$0	66	\$171,281	40	\$2,391	389	\$124,953	74	\$43,029
CARTER	1	\$74	28	\$80,080	46	\$2,502	289	\$135,011	267	\$228,926
CASS	0	\$0	387	\$1,093,939	85	\$4,232	643	\$451,723	156	\$90,758
CEDAR	1	\$37	109	\$296,151	113	\$5,419	524	\$190,897	161	\$127,743
CHARITON	1	\$71	103	\$278,060	15	\$852	116	\$78,438	57	\$46,184
CHRISTIAN	10	\$576	132	\$371,241	187	\$10,767	1,630	\$616,246	273	\$122,866
CLARK	2	\$61	34	\$93,230	14	\$1,103	132	\$44,122	53	\$19,655
CLAY	4	\$2,159	607	\$1,805,866	95	\$7,188	1,289	\$743,825	372	\$201,416
CLINTON	1	\$10	116	\$328,150	41	\$2,344	429	\$200,412	38	\$18,373
COLE	0	\$0	248	\$727,942	139	\$8,200	683	\$221,299	263	\$159,352
COOPER	0	\$0	124	\$386,177	25	\$1,908	224	\$132,826	73	\$41,084
CRAWFORD	9	\$868	151	\$480,315	106	\$7,901	806	\$367,942	322	\$278,688
DADE	0	\$0	70	\$167,207	25	\$1,229	215	\$70,741	41	\$19,182
DALLAS	1	\$158	95	\$257,617	103	\$5,033	569	\$193,891	118	\$45,447
DAVISS	0	\$0	20	\$50,244	45	\$2,314	248	\$94,031	35	\$22,338
DEKALB	0	\$0	57	\$144,392	38	\$2,183	315	\$107,911	87	\$39,500
DENT	11	\$912	79	\$219,849	76	\$4,477	665	\$312,377	281	\$275,161
DOUGLAS	0	\$0	48	\$143,649	90	\$5,293	352	\$131,515	145	\$65,763
DUNKLIN	0	\$0	340	\$997,935	366	\$21,024	2,163	\$1,882,870	1,101	\$879,074
FRANKLIN	1	\$101	360	\$1,018,222	94	\$5,780	825	\$421,863	317	\$275,943
GASCONADE	0	\$0	161	\$590,520	42	\$2,555	174	\$73,505	91	\$66,230
GENTRY	0	\$0	79	\$211,832	33	\$1,932	238	\$113,211	31	\$15,028
GREENE	99	\$6,670	966	\$2,918,197	777	\$47,197	8,350	\$3,096,013	1,117	\$591,446
GRUNDY	2	\$101	99	\$258,744	56	\$2,893	484	\$164,499	121	\$56,395
HARRISON	1	\$170	98	\$252,974	41	\$2,341	333	\$159,161	43	\$22,757
HENRY	2	\$163	131	\$403,191	43	\$2,142	529	\$185,152	210	\$139,067
HICKORY	6	\$247	46	\$132,367	37	\$1,992	308	\$125,929	77	\$48,380
HOLT	0	\$0	55	\$152,761	14	\$954	121	\$93,115	42	\$19,225
HOWARD	0	\$0	53	\$169,621	32	\$1,441	134	\$45,106	72	\$31,297
HOWELL	2	\$106	291	\$892,764	356	\$25,941	1,342	\$454,929	415	\$201,570
IRON	5	\$327	85	\$256,334	59	\$4,231	488	\$198,273	317	\$270,919
JACKSON	5	\$362	2,592	\$9,069,254	451	\$29,156	8,783	\$5,616,443	2,439	\$1,691,682
JASPER	3	\$118	512	\$1,607,309	509	\$29,441	4,867	\$1,450,209	725	\$479,955
JEFFERSON	3	\$242	755	\$2,353,310	241	\$14,234	1,543	\$681,632	845	\$707,259
JOHNSON	1	\$65	187	\$564,671	36	\$1,836	426	\$289,685	142	\$104,385
KNOX	4	\$944	25	\$64,455	11	\$647	118	\$60,473	55	\$47,560
LACLEDE	1	\$36	115	\$335,957	227	\$11,924	1,129	\$453,190	270	\$152,099
LAFAYETTE	3	\$390	156	\$507,972	31	\$1,524	408	\$228,347	121	\$76,454
LAWRENCE	1	\$141	176	\$554,536	143	\$7,927	1,210	\$572,201	245	\$143,010
LEWIS	2	\$107	96	\$303,115	29	\$1,167	149	\$73,893	59	\$31,439
LINCOLN	0	\$0	164	\$446,544	52	\$3,429	477	\$259,516	183	\$112,453

NOTE: COUNTY REPRESENTS WHERE THE RECIPIENT LIVES, NOT NECESSARILY WHERE THE SERVICE WAS PROVIDED.

**TABLE 22
MO HEALTHNET RECIPIENTS AND PAYMENTS BY TYPE OF SERVICE
FEBRUARY 2008**

	NURSE PRACTITIONER RECIPIENTS	NURSE PRACTITIONER PAYMENTS	NURSING FACILITY RECIPIENTS	NURSING FACILITY PAYMENTS	OPTOMETRIC SERVICES RECIPIENTS	OPTOMETRIC SERVICES PAYMENTS	OUTPATIENT HOSPITAL RECIPIENTS	OUTPATIENT HOSPITAL PAYMENTS	PERSONAL CARE RECIPIENTS	PERSONAL CARE PAYMENTS
LINN	9	\$536	112	\$342,344	56	\$2,933	398	\$159,398	111	\$125,407
LIVINGSTON	0	\$0	119	\$355,414	65	\$3,397	556	\$193,669	114	\$40,890
MCDONALD	0	\$0	83	\$246,618	102	\$6,803	740	\$289,856	168	\$102,295
MACON	22	\$1,664	149	\$464,841	45	\$2,488	428	\$212,635	149	\$153,876
MADISON	13	\$588	100	\$281,535	102	\$5,756	563	\$217,766	250	\$162,810
MARIES	3	\$578	38	\$57,104	29	\$1,829	224	\$84,392	56	\$31,848
MARION	32	\$903	301	\$857,508	128	\$6,802	628	\$285,754	320	\$247,898
MERCER	0	\$0	22	\$56,881	8	\$520	90	\$35,924	50	\$21,332
MILLER	1	\$66	125	\$404,796	57	\$2,986	375	\$209,807	131	\$62,728
MISSISSIPPI	0	\$0	109	\$287,014	119	\$5,854	659	\$237,972	523	\$402,178
MONITEAU	0	\$0	72	\$184,360	29	\$1,388	144	\$55,338	50	\$31,642
MONROE	1	-\$13	39	\$108,332	18	\$1,503	100	\$37,324	57	\$22,729
MONTGOMERY	1	\$61	145	\$460,263	37	\$2,131	180	\$86,863	50	\$24,898
MORGAN	0	\$0	110	\$319,676	86	\$5,451	313	\$180,182	105	\$51,448
NEW MADRID	0	\$0	230	\$611,299	181	\$9,339	855	\$338,584	591	\$384,766
NEWTON	0	\$0	273	\$904,089	204	\$13,503	1,602	\$625,322	229	\$176,424
NODAWAY	0	\$0	111	\$283,470	64	\$3,711	360	\$129,523	84	\$35,156
OREGON	0	\$0	76	\$185,975	104	\$7,314	447	\$148,159	200	\$100,758
OSAGE	0	\$0	75	\$225,358	29	\$1,992	83	\$45,980	62	\$38,662
OZARK	2	\$166	34	\$92,827	48	\$3,595	227	\$77,446	84	\$45,611
PEMISCOT	0	\$0	125	\$382,714	314	\$15,813	1,148	\$693,530	975	\$746,588
PERRY	0	\$0	85	\$247,720	97	\$5,505	461	\$150,308	146	\$101,013
PETTIS	1	\$23	263	\$818,487	94	\$4,875	689	\$357,057	261	\$141,273
PHELPS	25	\$4,348	210	\$574,937	180	\$11,743	1,187	\$435,485	306	\$247,846
PIKE	0	\$0	92	\$264,374	74	\$4,606	468	\$236,696	103	\$71,002
PLATTE	1	\$38	141	\$450,235	27	\$1,699	314	\$160,820	106	\$60,959
POLK	2	\$22	190	\$546,388	131	\$8,179	1,074	\$397,649	150	\$66,609
PULASKI	8	\$598	122	\$345,985	149	\$9,062	654	\$246,823	184	\$152,574
PUTMAN	17	\$970	32	\$83,331	16	\$675	164	\$74,522	67	\$87,329
RALLS	3	\$165	30	\$87,120	20	\$1,088	133	\$51,321	40	\$35,778
RANDOLPH	9	\$779	195	\$559,072	94	\$5,054	521	\$198,188	240	\$131,688
RAY	0	\$0	115	\$290,012	38	\$2,201	253	\$109,965	78	\$45,489
REYNOLDS	2	\$126	32	\$107,117	44	\$2,684	310	\$170,259	236	\$234,177
RIPLEY	0	\$0	46	\$122,024	107	\$6,476	917	\$354,562	630	\$471,568
ST. CHARLES	72	\$3,236	438	\$1,438,358	143	\$8,279	1,179	\$486,674	279	\$228,080
ST. CLAIR	54	\$2,083	62	\$166,450	23	\$1,515	252	\$157,513	99	\$77,005
ST. FRANCOIS	8	\$288	340	\$1,021,988	159	\$8,806	1,135	\$430,363	974	\$668,004
STE.GENEVIEVE	1	\$62	57	\$168,907	22	\$1,372	197	\$79,586	170	\$137,997
ST. LOUIS	133	\$5,197	3,790	\$13,018,786	1,145	\$62,413	6,224	\$2,569,915	2,740	\$2,432,409
SALINE	0	\$0	123	\$339,354	68	\$3,658	402	\$171,101	251	\$170,252
SCHUYLER	16	\$1,442	23	\$75,172	10	\$783	126	\$49,283	49	\$35,373
SCOTLAND	3	\$282	37	\$155,228	8	\$394	126	\$42,962	38	\$25,445
SCOTT	0	\$0	262	\$731,319	226	\$11,578	1,693	\$569,288	721	\$485,807
SHANNON	0	\$0	46	\$127,833	80	\$5,026	298	\$117,965	123	\$72,273
SHELBY	4	\$180	57	\$155,826	20	\$927	175	\$79,541	66	\$43,454
STODDARD	0	\$0	235	\$629,827	207	\$10,776	1,416	\$469,713	573	\$411,847
STONE	3	\$166	122	\$345,285	99	\$6,534	765	\$281,563	107	\$43,306
SULLIVAN	7	\$410	52	\$166,228	25	\$1,688	220	\$85,786	73	\$100,849
TANEY	15	\$877	154	\$442,984	185	\$11,463	1,355	\$449,754	143	\$77,805
TEXAS	8	\$765	153	\$413,881	183	\$10,551	776	\$282,456	232	\$123,404
VERNON	0	\$0	169	\$547,380	103	\$5,140	843	\$256,285	232	\$210,357
WARREN	0	\$0	48	\$117,331	30	\$1,820	234	\$100,633	67	\$49,527
WASHINGTON	3	\$449	129	\$424,793	146	\$8,019	676	\$361,311	575	\$567,639
WAYNE	0	\$0	94	\$231,483	104	\$6,141	418	\$140,931	441	\$442,455
WEBSTER	6	\$433	141	\$451,992	143	\$7,769	782	\$306,102	133	\$70,719
WORTH	0	\$0	25	\$78,191	7	\$492	50	\$13,984	11	\$3,247
WRIGHT	0	\$0	97	\$276,195	119	\$7,954	618	\$263,595	234	\$109,641
ST. LOUIS CITY	10	\$315	1,472	\$4,987,236	924	\$49,476	6,027	\$2,842,992	3,350	\$2,667,651
INVALID COUNTY	0	\$0	0	\$0	7	\$334	97	\$39,090	0	\$0

NOTE: COUNTY REPRESENTS WHERE THE RECIPIENT LIVES, NOT NECESSARILY WHERE THE SERVICE WAS PROVIDED.

**TABLE 22
MO HEALTHNET RECIPIENTS AND PAYMENTS BY TYPE OF SERVICE
FEBRUARY 2008**

	PHARMACY SERVICES RECIPIENTS	PHARMACY SERVICES PAYMENTS	PHYSICALLY DISABLED WAIVER RECIPIENTS	PHYSICALLY DISABLED WAIVER PAYMENTS	PHYSICIAN SERVICES RECIPIENTS	PHYSICIAN SERVICES PAYMENTS	PODIATRY SERVICES RECIPIENTS	PODIATRY SERVICES PAYMENTS
STATE TOTAL	222,483	\$64,260,493	58	\$526,635	27,575	\$2,737,541	7,825	\$306,687
ADAIR	1,571	\$489,082	0	\$0	226	\$18,685	69	\$2,585
ANDREW	650	\$143,044	0	\$0	41	\$5,191	37	\$486
ATCHISON	333	\$58,305	0	\$0	57	\$4,122	0	\$0
AUDRAIN	655	\$205,687	0	\$0	136	\$11,040	18	\$401
BARRY	2,488	\$575,223	0	\$0	83	\$7,332	18	\$715
BARTON	1,007	\$246,521	1	\$22,289	130	\$18,131	17	\$847
BATES	1,060	\$438,341	0	\$0	259	\$14,331	8	\$472
BENTON	1,241	\$299,892	1	\$6,513	109	\$7,697	26	\$1,369
BOLLINGER	1,263	\$338,238	0	\$0	72	\$9,360	11	\$525
BOONE	2,814	\$1,046,992	4	\$31,636	337	\$27,748	95	\$2,437
BUCHANAN	5,673	\$1,563,318	0	\$0	271	\$28,271	39	\$1,458
BUTLER	5,693	\$1,551,658	0	\$0	951	\$91,801	218	\$16,347
CALDWELL	285	\$72,288	0	\$0	33	\$6,764	4	\$157
CALLAWAY	784	\$260,165	1	\$19,273	69	\$5,115	18	\$1,094
CAMDEN	770	\$239,861	0	\$0	138	\$16,950	64	\$2,430
CAPE GIRARDEAU	4,344	\$1,082,424	1	\$9,839	401	\$80,898	93	\$4,530
CARROLL	709	\$159,205	0	\$0	198	\$10,493	2	\$31
CARTER	941	\$244,484	0	\$0	115	\$12,665	35	\$2,770
CASS	2,188	\$688,907	0	\$0	220	\$16,032	100	\$2,528
CEDAR	1,218	\$270,715	0	\$0	92	\$11,888	26	\$815
CHARITON	206	\$63,811	0	\$0	38	\$2,593	16	\$478
CHRISTIAN	3,331	\$888,108	0	\$0	141	\$20,645	44	\$1,886
CLARK	464	\$101,770	0	\$0	145	\$11,353	8	\$630
CLAY	3,818	\$998,647	3	\$1,694	298	\$18,201	128	\$3,425
CLINTON	700	\$146,596	0	\$0	34	\$10,374	26	\$770
COLE	1,169	\$353,870	1	\$8,646	95	\$9,742	86	\$3,393
COOPER	348	\$97,573	0	\$0	53	\$2,268	18	\$579
CRAWFORD	2,238	\$567,351	0	\$0	146	\$13,254	42	\$2,612
DADE	559	\$142,048	1	\$226	19	\$2,570	11	\$243
DALLAS	1,235	\$367,065	0	\$0	59	\$5,370	25	\$1,460
DAVISS	416	\$96,427	0	\$0	20	\$2,963	4	\$290
DEKALB	465	\$162,264	0	\$0	29	\$6,080	23	\$1,071
DENT	1,476	\$329,214	1	\$22,672	286	\$16,948	25	\$1,587
DOUGLAS	1,290	\$301,216	0	\$0	110	\$7,398	27	\$691
DUNKLIN	6,118	\$1,593,023	1	\$6,637	1,284	\$134,861	143	\$4,563
FRANKLIN	1,570	\$636,701	0	\$0	191	\$16,805	95	\$3,637
GASCONADE	372	\$153,142	0	\$0	45	\$2,413	16	\$361
GENTRY	363	\$81,222	0	\$0	8	\$1,095	15	\$517
GREENE	14,533	\$3,903,465	2	\$17,504	883	\$95,608	234	\$7,287
GRUNDY	730	\$146,846	0	\$0	20	\$5,115	23	\$903
HARRISON	628	\$101,494	0	\$0	48	\$7,747	5	\$181
HENRY	1,014	\$310,726	1	\$3,858	101	\$6,331	22	\$924
HICKORY	647	\$195,124	1	\$15,240	54	\$5,824	11	\$521
HOLT	265	\$89,011	0	\$0	17	\$1,669	0	\$0
HOWARD	267	\$70,596	0	\$0	23	\$1,877	19	\$429
HOWELL	3,727	\$804,713	1	\$7,695	389	\$41,704	74	\$1,849
IRON	1,300	\$384,547	0	\$0	151	\$13,391	42	\$1,497
JACKSON	18,173	\$5,380,009	7	\$90,141	1,838	\$152,144	950	\$30,845
JASPER	8,787	\$2,298,676	0	\$0	1,318	\$156,058	170	\$6,121
JEFFERSON	3,133	\$1,283,309	2	\$3,364	1,020	\$110,460	216	\$8,263
JOHNSON	1,254	\$451,970	0	\$0	155	\$9,358	46	\$1,650
KNOX	358	\$111,262	0	\$0	23	\$2,342	9	\$274
LACLEDE	2,327	\$518,930	0	\$0	71	\$6,286	36	\$2,540
LAFAYETTE	1,342	\$370,898	0	\$0	50	\$4,431	34	\$1,043
LAWRENCE	2,508	\$582,407	0	\$0	151	\$11,881	26	\$1,478
LEWIS	537	\$125,793	0	\$0	13	\$2,086	24	\$930
LINCOLN	976	\$394,343	2	\$38,520	347	\$14,350	67	\$1,621

NOTE: COUNTY REPRESENTS WHERE THE RECIPIENT LIVES, NOT NECESSARILY WHERE THE SERVICE WAS PROVIDED.

**TABLE 22
MO HEALTHNET RECIPIENTS AND PAYMENTS BY TYPE OF SERVICE
FEBRUARY 2008**

	PHARMACY SERVICES RECIPIENTS	PHARMACY SERVICES PAYMENTS	PHYSICALLY DISABLED WAIVER RECIPIENTS	PHYSICALLY DISABLED WAIVER PAYMENTS	PHYSICIAN SERVICES RECIPIENTS	PHYSICIAN SERVICES PAYMENTS	PODIATRY SERVICES RECIPIENTS	PODIATRY SERVICES PAYMENTS
LINN	677	\$135,998	0	\$0	89	\$6,727	15	\$497
LIVINGSTON	967	\$229,917	0	\$0	107	\$13,202	19	\$263
MCDONALD	1,949	\$419,594	2	\$9,494	175	\$34,393	8	\$306
MACON	778	\$199,682	0	\$0	111	\$9,381	14	\$572
MADISON	1,114	\$271,246	3	\$39,176	117	\$16,416	29	\$1,221
MARIES	545	\$200,945	0	\$0	63	\$3,843	12	\$502
MARION	2,057	\$542,388	1	\$11,147	70	\$6,833	80	\$5,452
MERCER	220	\$55,053	0	\$0	5	\$428	16	\$220
MILLER	679	\$235,693	0	\$0	78	\$8,405	37	\$2,224
MISSISSIPPI	2,062	\$444,965	0	\$0	192	\$22,172	59	\$2,708
MONITEAU	259	\$95,545	0	\$0	17	\$752	14	\$1,085
MONROE	199	\$68,173	0	\$0	37	\$2,506	14	\$633
MONTGOMERY	350	\$105,402	0	\$0	84	\$5,199	60	\$1,215
MORGAN	583	\$167,447	0	\$0	62	\$5,102	37	\$1,508
NEW MADRID	2,655	\$693,290	0	\$0	425	\$34,674	61	\$4,110
NEWTON	3,372	\$906,519	1	\$2,891	338	\$37,810	61	\$1,591
NODAWAY	648	\$145,018	0	\$0	33	\$3,399	22	\$543
OREGON	1,297	\$309,625	0	\$0	121	\$11,459	16	\$915
OSAGE	214	\$70,260	0	\$0	17	\$1,341	11	\$666
OZARK	793	\$186,350	0	\$0	74	\$7,354	5	\$167
PEMISCOT	3,561	\$973,066	0	\$0	857	\$96,671	45	\$2,757
PERRY	916	\$212,652	1	\$16,001	109	\$8,794	13	\$370
PETTIS	1,209	\$539,157	1	\$9,713	276	\$16,551	36	\$1,671
PHELPS	2,828	\$758,862	0	\$0	284	\$21,367	121	\$7,048
PIKE	912	\$206,939	1	\$11,151	101	\$10,206	38	\$1,280
PLATTE	972	\$288,665	0	\$0	51	\$3,194	47	\$1,083
POLK	2,263	\$626,036	1	\$331	102	\$8,531	62	\$3,174
PULASKI	1,757	\$414,598	0	\$0	104	\$13,173	36	\$2,099
PUTMAN	380	\$100,414	0	\$0	87	\$7,371	1	\$7
RALLS	421	\$121,289	0	\$0	8	\$361	13	\$480
RANDOLPH	899	\$331,307	0	\$0	253	\$22,442	77	\$4,035
RAY	833	\$229,496	0	\$0	33	\$2,317	39	\$435
REYNOLDS	953	\$222,606	0	\$0	111	\$15,377	50	\$3,446
RIPLEY	2,485	\$839,577	0	\$0	331	\$37,782	96	\$5,188
ST. CHARLES	2,144	\$780,552	3	\$31,058	641	\$41,358	121	\$4,590
ST. CLAIR	532	\$149,799	0	\$0	111	\$8,016	17	\$461
ST. FRANCOIS	2,672	\$909,485	2	\$7,803	308	\$23,349	127	\$3,310
STE. GENEVIEVE	445	\$140,405	0	\$0	87	\$9,699	2	\$17
ST. LOUIS	11,546	\$4,401,611	9	\$82,665	3,044	\$299,756	1,137	\$36,610
SALINE	859	\$255,830	0	\$0	82	\$4,974	26	\$495
SCHUYLER	343	\$77,658	0	\$0	34	\$3,874	11	\$234
SCOTLAND	267	\$58,283	0	\$0	35	\$2,440	2	\$36
SCOTT	4,553	\$1,120,555	1	\$4,574	427	\$58,192	193	\$8,728
SHANNON	923	\$194,246	0	\$0	100	\$6,194	24	\$700
SHELBY	293	\$60,916	0	\$0	20	\$2,107	5	\$135
STODDARD	3,590	\$886,233	0	\$0	313	\$36,107	120	\$7,729
STONE	1,765	\$438,770	0	\$0	85	\$11,198	22	\$2,120
SULLIVAN	565	\$148,170	0	\$0	42	\$5,679	29	\$1,284
TANEY	2,731	\$683,282	1	\$7,685	252	\$21,014	28	\$548
TEXAS	1,936	\$479,393	0	-\$12,798	169	\$14,057	30	\$1,214
VERNON	1,655	\$439,564	0	\$0	177	\$17,762	62	\$2,075
WARREN	443	\$221,015	0	\$0	123	\$8,524	27	\$826
WASHINGTON	1,513	\$564,270	0	\$0	224	\$37,161	21	\$978
WAYNE	1,904	\$466,366	0	\$0	235	\$25,590	68	\$3,661
WEBSTER	1,942	\$498,869	0	\$0	106	\$13,489	29	\$756
WORTH	115	\$31,639	0	\$0	3	\$331	3	\$123
WRIGHT	1,935	\$476,598	0	\$0	232	\$19,768	17	\$863
ST. LOUIS CITY	11,518	\$4,809,256	0	\$0	2,186	\$232,662	782	\$31,178
INVALID COUNTY	156	\$41,437	0	\$0	6	\$602	0	\$0

NOTE: COUNTY REPRESENTS WHERE THE RECIPIENT LIVES, NOT NECESSARILY WHERE THE SERVICE WAS PROVIDED.

**TABLE 22
MO HEALTHNET RECIPIENTS AND PAYMENTS BY TYPE OF SERVICE
FEBRUARY 2008**

	PRIVATE HOME ICF/MR RECIPIENTS	PRIVATE HOME ICF/MR PAYMENTS	PSYCH CARE UNDER AGE 22 RECIPIENTS	PSYCH CARE UNDER AGE 22 PAYMENTS	PSYCH REHAB PRIVATE RECIPIENTS	PSYCH REHAB PRIVATE PAYMENTS	PSYCH REHAB PUBLIC RECIPIENTS	PSYCH REHAB PUBLIC PAYMENTS
STATE TOTAL	80	\$682,025	188	\$475,599	0	\$0	14,860	\$10,837,371
ADAIR	0	\$0	0	\$0	0	\$0	167	\$187,873
ANDREW	1	\$4,474	0	\$0	0	\$0	9	\$3,429
ATCHISON	0	\$0	0	\$0	0	\$0	2	\$1,971
AUDRAIN	0	\$0	1	\$993	0	\$0	124	\$115,164
BARRY	0	\$0	0	\$0	0	\$0	95	\$80,654
BARTON	0	\$0	0	\$0	0	\$0	11	\$7,551
BATES	0	\$0	0	\$0	0	\$0	69	\$68,955
BENTON	0	\$0	0	\$0	0	\$0	105	\$97,891
BOLLINGER	0	\$0	0	\$0	0	\$0	80	\$67,616
BOONE	0	\$0	8	\$49,117	0	\$0	514	\$447,720
BUCHANAN	6	\$28,758	1	\$3,007	0	\$0	372	\$176,602
BUTLER	0	\$0	0	\$0	0	\$0	101	\$106,954
CALDWELL	0	\$0	0	\$0	0	\$0	19	\$5,671
CALLAWAY	0	\$0	1	\$1,753	0	\$0	126	\$90,922
CAMDEN	0	\$0	0	\$0	0	\$0	132	\$96,378
CAPE GIRARDEAU	0	\$0	3	\$18,276	0	\$0	276	\$253,407
CARROLL	0	\$0	1	\$497	0	\$0	51	\$28,573
CARTER	0	\$0	0	\$0	0	\$0	8	\$7,878
CASS	0	\$0	0	\$0	0	\$0	125	\$102,036
CEDAR	0	\$0	0	\$0	0	\$0	95	\$87,704
CHARITON	0	\$0	0	\$0	0	\$0	12	\$8,796
CHRISTIAN	0	\$0	0	\$0	0	\$0	122	\$66,160
CLARK	0	\$0	0	\$0	0	\$0	14	\$7,558
CLAY	0	\$0	0	\$0	0	\$0	436	\$211,183
CLINTON	0	\$0	0	\$0	0	\$0	19	\$8,834
COLE	0	\$0	1	\$1,318	0	\$0	295	\$348,523
COOPER	0	\$0	0	\$0	0	\$0	47	\$38,395
CRAWFORD	0	\$0	0	\$0	0	\$0	189	\$142,323
DADE	0	\$0	0	\$0	0	\$0	9	\$6,973
DALLAS	0	\$0	0	\$0	0	\$0	50	\$32,598
DAVISS	0	\$0	0	\$0	0	\$0	8	\$1,039
DEKALB	5	\$22,241	0	\$0	0	\$0	24	\$9,983
DENT	0	\$0	0	\$0	0	\$0	110	\$77,424
DOUGLAS	0	\$0	0	\$0	0	\$0	16	\$13,629
DUNKLIN	0	\$0	0	\$0	0	\$0	116	\$90,570
FRANKLIN	0	\$0	3	\$8,482	0	\$0	148	\$60,888
GASCONADE	0	\$0	0	\$0	0	\$0	46	\$42,858
GENTRY	0	\$0	0	\$0	0	\$0	1	\$212
GREENE	0	\$0	2	\$19,269	0	\$0	875	\$632,821
GRUNDY	0	\$0	0	\$0	0	\$0	71	\$42,949
HARRISON	0	\$0	0	\$0	0	\$0	25	\$11,289
HENRY	0	\$0	0	\$0	0	\$0	178	\$158,966
HICKORY	0	\$0	0	\$0	0	\$0	10	\$9,039
HOLT	0	\$0	0	\$0	0	\$0	2	\$978
HOWARD	0	\$0	0	\$0	0	\$0	46	\$30,219
HOWELL	0	\$0	0	\$0	0	\$0	142	\$118,515
IRON	0	\$0	0	\$0	0	\$0	57	\$23,712
JACKSON	0	\$0	12	\$56,919	0	\$0	1,476	\$936,342
JASPER	0	\$0	0	\$0	0	\$0	327	\$295,261
JEFFERSON	7	\$29,434	2	\$993	0	\$0	276	\$155,064
JOHNSON	0	\$0	0	\$0	0	\$0	164	\$178,008
KNOX	0	\$0	0	\$0	0	\$0	27	\$23,132
LACLEDE	0	\$0	0	\$0	0	\$0	112	\$89,495
LAFAYETTE	0	\$0	0	\$0	0	\$0	97	\$92,070
LAWRENCE	0	\$0	0	\$0	0	\$0	86	\$59,592
LEWIS	0	\$0	0	\$0	0	\$0	17	\$5,585
LINCOLN	0	\$0	1	\$497	0	\$0	125	\$57,366

NOTE: COUNTY REPRESENTS WHERE THE RECIPIENT LIVES, NOT NECESSARILY WHERE THE SERVICE WAS PROVIDED.

**TABLE 22
MO HEALTHNET RECIPIENTS AND PAYMENTS BY TYPE OF SERVICE
FEBRUARY 2008**

	PRIVATE HOME ICF/MR RECIPIENTS	PRIVATE HOME ICF/MR PAYMENTS	PSYCH CARE UNDER AGE 22 RECIPIENTS	PSYCH CARE UNDER AGE 22 PAYMENTS	PSYCH REHAB PRIVATE RECIPIENTS	PSYCH REHAB PRIVATE PAYMENTS	PSYCH REHAB PUBLIC RECIPIENTS	PSYCH REHAB PUBLIC PAYMENTS
LINN	0	\$0	0	\$0	0	\$0	21	\$11,284
LIVINGSTON	0	\$0	1	\$3,508	0	\$0	84	\$52,329
MCDONALD	0	\$0	0	\$0	0	\$0	25	\$22,196
MACON	0	\$0	0	\$0	0	\$0	34	\$26,759
MADISON	0	\$0	0	\$0	0	\$0	52	\$33,348
MARIES	0	\$0	0	\$0	0	\$0	25	\$15,799
MARION	0	\$0	0	\$0	0	\$0	358	\$393,434
MERCER	0	\$0	0	\$0	0	\$0	10	\$2,148
MILLER	0	\$0	0	\$0	0	\$0	120	\$98,923
MISSISSIPPI	0	\$0	0	\$0	0	\$0	58	\$22,756
MONITEAU	0	\$0	0	\$0	0	\$0	27	\$14,248
MONROE	0	\$0	0	\$0	0	\$0	22	\$12,804
MONTGOMERY	0	\$0	1	\$6,136	0	\$0	21	\$16,453
MORGAN	0	\$0	1	\$3,068	0	\$0	61	\$34,956
NEW MADRID	0	\$0	0	\$0	0	\$0	46	\$17,722
NEWTON	0	\$0	0	\$0	0	\$0	92	\$100,554
NODAWAY	0	\$0	0	\$0	0	\$0	28	\$18,657
OREGON	0	\$0	0	\$0	0	\$0	23	\$18,772
OSAGE	0	\$0	0	\$0	0	\$0	32	\$16,559
OZARK	0	\$0	0	\$0	0	\$0	8	\$6,914
PEMISCOT	0	\$0	0	\$0	0	\$0	32	\$25,398
PERRY	0	\$0	1	\$8,642	0	\$0	64	\$54,739
PETTIS	0	\$0	2	\$4,821	0	\$0	177	\$144,160
PHELPS	0	\$0	4	\$22,114	0	\$0	226	\$187,240
PIKE	0	\$0	1	\$497	0	\$0	39	\$33,352
PLATTE	0	\$0	1	\$4,510	0	\$0	106	\$78,160
POLK	0	\$0	1	\$12,710	0	\$0	65	\$42,836
PULASKI	0	\$0	1	\$497	0	\$0	87	\$61,433
PUTMAN	0	\$0	0	\$0	0	\$0	14	\$8,790
RALLS	0	\$0	0	\$0	0	\$0	40	\$44,676
RANDOLPH	0	\$0	0	\$0	0	\$0	93	\$42,305
RAY	0	\$0	0	\$0	0	\$0	45	\$19,166
REYNOLDS	0	\$0	0	\$0	0	\$0	16	\$12,845
RIPLEY	0	\$0	0	\$0	0	\$0	10	\$6,217
ST. CHARLES	0	\$0	2	\$9,138	0	\$0	301	\$118,004
ST. CLAIR	0	\$0	0	\$0	0	\$0	32	\$21,605
ST. FRANCOIS	0	\$0	1	\$9,218	0	\$0	437	\$243,616
STE.GENEVIEVE	0	\$0	0	\$0	0	\$0	77	\$86,944
ST. LOUIS	16	\$67,259	39	\$77,448	0	\$0	1,151	\$781,787
SALINE	0	\$0	1	\$2,630	0	\$0	44	\$24,800
SCHUYLER	0	\$0	0	\$0	0	\$0	6	\$2,932
SCOTLAND	0	\$0	0	\$0	0	\$0	5	\$445
SCOTT	0	\$0	0	\$0	0	\$0	134	\$64,699
SHANNON	0	\$0	0	\$0	0	\$0	12	\$11,120
SHELBY	0	\$0	0	\$0	0	\$0	10	\$4,437
STODDARD	0	\$0	0	\$0	0	\$0	93	\$34,937
STONE	0	\$0	0	\$0	0	\$0	54	\$32,508
SULLIVAN	0	\$0	0	\$0	0	\$0	21	\$12,995
TANEY	0	\$0	0	\$0	0	\$0	100	\$74,609
TEXAS	0	\$0	0	\$0	0	\$0	45	\$37,477
VERNON	0	\$0	0	\$0	0	\$0	90	\$92,912
WARREN	0	\$0	1	\$497	0	\$0	65	\$27,008
WASHINGTON	0	\$0	0	\$0	0	\$0	84	\$26,456
WAYNE	0	\$0	0	\$0	0	\$0	47	\$53,176
WEBSTER	0	\$0	0	\$0	0	\$0	66	\$63,973
WORTH	0	\$0	0	\$0	0	\$0	2	-\$283
WRIGHT	0	\$0	1	\$2,304	0	\$0	38	\$36,547
ST. LOUIS CITY	45	\$529,859	92	\$145,867	0	\$0	1,527	\$1,161,943
INVALID COUNTY	0	\$0	1	\$877	0	\$0	2	\$1,496

NOTE: COUNTY REPRESENTS WHERE THE RECIPIENT LIVES, NOT NECESSARILY WHERE THE SERVICE WAS PROVIDED.

**TABLE 22
MO HEALTHNET RECIPIENTS AND PAYMENTS BY TYPE OF SERVICE
FEBRUARY 2008**

	PSYCHOLOGIST SERVICES RECIPIENTS	PSYCHOLOGIST SERVICES PAYMENTS	REHAB CENTER SERVICES RECIPIENTS	REHAB CENTER SERVICES PAYMENTS	RURAL HEALTH CLINICS RECIPIENTS	RURAL HEALTH CLINICS PAYMENTS	STATE INSTIT TCM RECIPIENTS	STATE INSTIT TCM PAYMENTS
STATE TOTAL	5,339	\$847,588	168	\$36,812	56,836	\$6,181,810	20,358	\$4,922,956
ADAIR	23	\$5,276	0	\$0	45	\$4,582	266	\$78,876
ANDREW	8	\$1,884	0	\$0	34	\$3,376	54	\$11,318
ATCHISON	2	\$302	0	\$0	19	\$1,834	23	\$4,469
AUDRAIN	31	\$2,850	0	\$0	18	\$1,501	183	\$35,677
BARRY	57	\$7,538	0	\$0	1,241	\$119,913	92	\$22,210
BARTON	82	\$12,467	0	\$0	92	\$10,575	40	\$8,247
BATES	65	\$12,260	0	\$0	297	\$29,369	64	\$17,175
BENTON	35	\$3,135	1	\$115	483	\$48,294	77	\$23,151
BOLLINGER	8	\$1,625	1	\$25	410	\$47,318	75	\$16,919
BOONE	60	\$6,308	0	\$0	26	\$2,173	393	\$64,053
BUCHANAN	67	\$15,928	1	\$20	48	\$5,544	639	\$128,984
BUTLER	44	\$5,660	0	\$0	3,594	\$414,905	262	\$66,553
CALDWELL	3	\$402	0	\$0	92	\$11,202	43	\$9,024
CALLAWAY	16	\$2,028	0	\$0	97	\$11,151	178	\$38,558
CAMDEN	41	\$4,511	0	\$0	66	\$6,013	90	\$25,934
CAPE GIRARDEAU	42	\$4,980	6	\$754	1,547	\$150,787	275	\$64,671
CARROLL	3	\$421	0	\$0	100	\$9,024	50	\$12,855
CARTER	8	\$1,447	0	\$0	505	\$75,473	27	\$5,549
CASS	78	\$10,525	0	\$0	257	\$18,513	221	\$73,738
CEDAR	84	\$11,290	1	\$22	838	\$91,898	70	\$16,651
CHARITON	4	\$780	1	\$14	50	\$2,780	10	\$1,150
CHRISTIAN	158	\$26,206	16	\$3,724	449	\$41,502	152	\$27,673
CLARK	4	\$965	0	\$0	46	\$5,654	37	\$7,679
CLAY	46	\$4,017	0	\$0	20	\$1,904	732	\$114,040
CLINTON	9	\$2,596	0	\$0	99	\$8,046	47	\$11,287
COLE	67	\$8,561	0	\$0	26	\$2,694	105	\$26,384
COOPER	8	\$1,230	0	\$0	154	\$9,217	16	\$4,844
CRAWFORD	21	\$3,360	0	\$0	882	\$98,203	66	\$26,900
DADE	37	\$5,574	0	\$0	120	\$18,245	12	\$4,160
DALLAS	26	\$4,507	0	\$0	782	\$87,377	43	\$7,338
DAVISS	0	\$0	0	\$0	82	\$9,365	28	\$6,589
DEKALB	5	\$864	0	\$0	111	\$14,304	24	\$3,775
DENT	11	\$1,881	0	\$0	784	\$73,823	45	\$17,554
DOUGLAS	13	\$2,131	0	\$0	572	\$58,802	46	\$15,854
DUNKLIN	14	\$1,754	0	\$0	2,375	\$252,612	172	\$40,450
FRANKLIN	24	\$3,819	5	\$1,706	215	\$33,573	246	\$80,425
GASCONADE	7	\$1,460	2	\$231	105	\$9,164	47	\$12,780
GENTRY	0	\$0	0	\$0	68	\$6,906	82	\$18,233
GREENE	800	\$131,657	32	\$5,652	873	\$86,556	628	\$125,995
GRUNDY	6	\$1,515	0	\$0	177	\$14,122	115	\$21,768
HARRISON	0	\$0	0	\$0	272	\$25,151	74	\$15,720
HENRY	90	\$12,450	0	\$0	421	\$44,697	114	\$48,669
HICKORY	12	\$1,474	0	\$0	438	\$46,640	27	\$7,650
HOLT	11	\$2,415	0	\$0	26	\$3,029	15	\$5,722
HOWARD	2	\$199	0	\$0	14	\$2,113	70	\$16,234
HOWELL	24	\$4,472	1	\$50	2,543	\$342,038	154	\$50,806
IRON	3	\$584	0	\$0	326	\$37,869	110	\$22,543
JACKSON	347	\$47,258	7	\$964	78	\$6,518	2,032	\$489,399
JASPER	505	\$74,114	1	\$803	105	\$9,828	341	\$102,028
JEFFERSON	121	\$18,656	3	\$244	384	\$35,122	481	\$79,861
JOHNSON	58	\$5,996	0	\$0	198	\$22,143	133	\$36,285
KNOX	3	\$1,090	0	\$0	110	\$18,910	23	\$4,409
LACLEDE	101	\$22,363	0	\$0	1,573	\$148,097	113	\$26,708
LAFAYETTE	24	\$3,289	0	\$0	346	\$28,155	144	\$45,891
LAWRENCE	68	\$10,154	1	\$65	760	\$76,984	105	\$23,623
LEWIS	0	\$0	0	\$0	92	\$10,031	52	\$15,676
LINCOLN	48	\$5,545	0	\$0	80	\$6,443	316	\$80,318

NOTE: COUNTY REPRESENTS WHERE THE RECIPIENT LIVES, NOT NECESSARILY WHERE THE SERVICE WAS PROVIDED.

**TABLE 22
MO HEALTHNET RECIPIENTS AND PAYMENTS BY TYPE OF SERVICE
FEBRUARY 2008**

	PSYCHOLOGIST SERVICES RECIPIENTS	PSYCHOLOGIST SERVICES PAYMENTS	REHAB CENTER SERVICES RECIPIENTS	REHAB CENTER SERVICES PAYMENTS	RURAL HEALTH CLINICS RECIPIENTS	RURAL HEALTH CLINICS PAYMENTS	STATE INSTIT TCM RECIPIENTS	STATE INSTIT TCM PAYMENTS
LINN	6	\$1,560	0	\$0	321	\$28,579	79	\$15,248
LIVINGSTON	10	\$1,589	0	\$0	273	\$22,099	152	\$30,067
MCDONALD	38	\$4,368	0	\$0	651	\$63,123	41	\$9,923
MACON	7	\$576	0	\$0	282	\$26,667	95	\$23,718
MADISON	10	\$3,298	0	\$0	590	\$62,410	68	\$15,798
MARIES	8	\$798	1	\$94	116	\$12,153	20	\$6,633
MARION	14	\$1,438	0	\$0	104	\$8,168	335	\$55,325
MERCER	2	\$840	0	\$0	95	\$9,223	29	\$5,838
MILLER	25	\$2,332	0	\$0	93	\$8,829	62	\$15,283
MISSISSIPPI	6	\$1,435	1	\$32	843	\$75,693	56	\$12,193
MONITEAU	2	\$79	0	\$0	4	\$127	42	\$6,803
MONROE	2	\$280	0	\$0	58	\$5,405	59	\$13,520
MONTGOMERY	6	\$290	1	\$17	108	\$16,796	27	\$5,693
MORGAN	21	\$2,031	2	\$488	69	\$6,081	70	\$10,415
NEW MADRID	5	\$1,240	0	\$0	1,100	\$128,058	88	\$24,022
NEWTON	141	\$20,073	0	\$0	251	\$23,042	145	\$34,900
NODAWAY	13	\$1,888	0	\$0	501	\$54,240	94	\$22,437
OREGON	7	\$2,093	0	\$0	900	\$116,948	77	\$21,137
OSAGE	4	\$294	3	\$207	8	\$874	60	\$12,203
OZARK	4	\$732	1	\$938	440	\$54,009	26	\$13,544
PEMISCOT	3	\$535	0	\$0	2,480	\$336,504	49	\$13,327
PERRY	1	\$60	0	\$0	661	\$71,476	122	\$37,905
PETTIS	65	\$6,934	0	\$0	57	\$5,784	92	\$10,658
PHELPS	86	\$13,750	1	\$39	1,303	\$119,138	256	\$78,793
PIKE	9	\$831	0	\$0	494	\$39,657	30	\$10,774
PLATTE	10	\$719	0	\$0	7	\$466	134	\$22,430
POLK	150	\$36,826	0	\$0	1,506	\$183,563	159	\$32,556
PULASKI	32	\$4,595	0	\$0	979	\$94,893	89	\$30,244
PUTMAN	1	\$335	0	\$0	236	\$24,056	25	\$6,852
RALLS	3	\$287	0	\$0	20	\$1,923	48	\$7,466
RANDOLPH	13	\$1,969	0	\$0	59	\$5,099	135	\$28,053
RAY	5	\$652	0	\$0	105	\$10,085	111	\$17,583
REYNOLDS	9	\$2,021	0	\$0	504	\$112,434	32	\$7,269
RIPLEY	12	\$2,468	0	\$0	1,665	\$241,824	73	\$14,857
ST. CHARLES	62	\$9,865	1	\$12	15	\$1,547	756	\$217,656
ST. CLAIR	23	\$2,455	0	\$0	192	\$23,184	22	\$5,726
ST. FRANCOIS	47	\$7,038	1	\$18	651	-\$40,740	353	\$69,920
STE. GENEVIEVE	2	\$58	0	\$0	160	\$23,566	65	\$17,543
ST. LOUIS	264	\$58,213	25	\$5,409	43	\$4,681	3,086	\$799,206
SALINE	23	\$3,307	4	\$366	417	\$35,264	83	\$13,925
SCHUYLER	3	\$455	0	\$0	144	\$17,032	30	\$6,298
SCOTLAND	3	\$665	0	\$0	98	\$12,486	12	\$2,636
SCOTT	13	\$2,324	8	\$801	1,597	\$172,803	210	\$47,431
SHANNON	3	\$627	0	\$0	563	\$66,418	23	\$7,843
SHELBY	1	\$38	0	\$0	138	\$12,918	30	\$11,190
STODDARD	15	\$3,430	0	\$0	2,069	\$268,385	167	\$42,242
STONE	67	\$9,713	1	\$250	940	\$90,978	32	\$7,734
SULLIVAN	4	\$755	0	\$0	243	\$21,223	50	\$10,763
TANEY	102	\$13,599	1	\$1,438	1,269	\$125,911	88	\$19,258
TEXAS	18	\$3,531	0	\$0	1,020	\$127,068	70	\$24,826
VERNON	270	\$48,244	0	\$0	901	\$82,088	106	\$23,348
WARREN	17	\$1,507	0	\$0	38	\$4,638	217	\$56,635
WASHINGTON	15	\$1,733	0	\$0	523	\$40,202	130	\$28,214
WAYNE	14	\$1,972	1	\$18	1,336	\$137,585	58	\$20,498
WEBSTER	53	\$8,670	1	\$170	668	\$70,824	85	\$17,080
WORTH	0	\$0	0	\$0	49	\$4,079	6	\$2,577
WRIGHT	34	\$4,893	0	\$0	1,260	\$142,198	53	\$10,759
ST. LOUIS CITY	116	\$19,690	36	\$12,128	36	\$3,622	1,535	\$408,055
INVALID COUNTY	6	\$1,820	0	\$0	18	\$2,369	32	\$7,093

NOTE: COUNTY REPRESENTS WHERE THE RECIPIENT LIVES, NOT NECESSARILY WHERE THE SERVICE WAS PROVIDED.

**TABLE 23
MO HEALTHNET RECIPIENTS AND PAYMENTS - GRAND TOTAL
FEBRUARY 2008**

ELIGIBILITY CATEGORY: ALL CATEGORIES

NUMBER OF ELIGIBLES ENROLLED ON 01/31/08: 831,036

NUMBER OF ELIGIBLES ENROLLED DURING FEBRUARY 2008: 847,463

CAPITATION ENROLLMENT: 430,433

	EXPENDITURES	RECIPIENTS	COST PER RECIPIENT	UNITS OF SERVICE	UNITS PER RECIPIENT	COST PER SERVICE
NURSING FACILITIES	\$76,594,362	24,627 *	\$3,110.18	279,124	11.3	\$274.41
HOSPITALS	\$102,515,378	107,381 *	\$954.69	1,003,124	9.3	\$102.20
INPATIENT	\$56,779,857	11,001	\$5,161.34	39,813	3.6	\$1,426.16
OUTPATIENT	\$45,735,521	102,867	\$444.61	963,311	9.4	\$47.48
DENTAL SERVICES	\$1,072,637	7,242 *	\$148.11	33,247	4.6	\$32.26
PHARMACY	\$64,260,493	222,483 *	\$288.83	1,102,629	5.0	\$58.28
PART D - COPAYS	\$664,377	78,047 *	\$8.51	600,195	7.7	\$1.11
PHYSICIAN RELATED	\$41,435,258	226,337 *	\$183.07	2,653,179	11.7	\$15.62
PHYSICIAN	\$2,737,541	27,575	\$99.28	72,844	2.6	\$37.58
CLINIC	\$23,640,512	146,696	\$161.15	2,175,041	14.8	\$10.87
FAMILY PLANNING	\$1,487,277	13,921	\$106.84	34,094	2.5	\$43.62
X-RAY AND LAB	\$2,534,714	39,415	\$64.31	148,432	3.8	\$17.08
NURSE PRACTITIONER	\$51,778	777	\$66.64	1,702	2.2	\$30.42
PODIATRY	\$306,687	7,825	\$39.19	13,688	1.8	\$22.41
CRNA SERVICES	\$0	0	\$0.00	0	0.0	\$0.00
RURAL HEALTH CLINICS	\$6,181,810	56,836	\$108.77	94,324	1.7	\$65.54
CASE MANAGEMENT	\$38,938	1,401	\$27.79	1,688	1.2	\$23.07
FED QUALIFIED HEALTH CARE	\$3,608,411	15,227	\$236.97	86,854	5.7	\$41.55
PSYCHOLOGIST SERVICES	\$847,588	5,339	\$158.75	24,512	4.6	\$34.58
IN-HOME SERVICES	\$36,362,811	38,696 *	\$939.70	8,614,454	222.6	\$4.22
HOME HEALTH SERVICES	\$507,005	1,041	\$487.04	57,034	54.8	\$8.89
ADULT DAY HEALTH CARE	\$1,256,481	1,203	\$1,044.46	20,431	17.0	\$61.50
AGED AND DISABLED WAIVER	\$8,345,963	14,747	\$565.94	2,086,279	141.5	\$4.00
PERSONAL CARE	\$25,351,832	34,900	\$726.41	6,299,822	180.5	\$4.02
AIDS WAIVER	\$157,086	59	\$2,662.47	11,372	192.8	\$13.81
PHYSICAL DISABLED WAIVER	\$526,635	58	\$9,079.91	78,081	1,346.2	\$6.74
INDEPENDENT LIVING WAIVER	\$217,809	148	\$1,471.68	61,435	415.1	\$3.55
REHAB AND SPECIALTY SERVICES	\$18,724,470	471,187 *	\$39.74	2,144,383	4.6	\$8.73
AUDIOLOGY SERVICES	\$33,723	432	\$78.06	1,930	4.5	\$17.47
OPTOMETRIC SERVICES	\$817,779	14,117	\$57.93	32,128	2.3	\$25.45
DURABLE MEDICAL EQUIPMENT	\$6,740,528	28,910	\$233.16	1,283,946	44.4	\$5.25
AMBULANCE SERVICES	\$1,941,043	10,086	\$192.45	213,738	21.2	\$9.08
REHABILITATION CENTER	\$36,812	168	\$219.12	5,482	32.6	\$6.72
HOSPICE	\$6,552,701	1,903	\$3,443.35	70,359	37.0	\$93.13
NON-EMERGENCY TRANS	\$2,582,430	466,493	\$5.54	535,766	1.1	\$4.82
NON-PARTICIPATING PROV	\$18,871	234	\$80.65	997	4.3	\$18.93
COMPREHENSIVE DAY REHAB	\$0	0	\$0.00	0	0.0	\$0.00
DISEASE MANAGEMENT	\$583	8	\$72.87	37	4.6	\$15.76
BUY-IN PREMIUMS	\$11,988,746	117,862 **	\$101.72			
PART-A	\$441,420	1,040	\$424.44			
PART-B	\$11,547,326	116,822	\$98.85			
MENTAL HEALTH SERVICES	\$36,319,109	9,635 *	\$3,769.50	1,726,097	179.2	\$21.04
PRIVATE HOME ICF/MR	\$682,025	80	\$8,525.31	3,620	45.3	\$188.40
MR/DD WAIVER	\$33,866,723	7,271	\$4,657.78	1,418,906	195.2	\$23.87
PSYCH REHAB-PRIVATE	\$0	0	\$0.00	0	0.0	\$0.00
CSTAR - PRIVATE	\$0	0	\$0.00	0	0.0	\$0.00
TARGETED CASE MANAGEMENT	\$1,089,837	3,032	\$359.45	146,306	48.3	\$7.45
COMMUNITY SUPPORT WAIVER	\$680,524	713	\$954.45	157,265	220.6	\$4.33
STATE INSTITUTIONS	\$29,916,240	36,577 *	\$817.90	1,526,328	41.7	\$19.60
ICF/MENTALLY RETARDED	\$7,342,309	631	\$11,635.99	21,207	33.6	\$346.22
MENTAL HOSPITAL	-\$9,538	2	-\$4,768.90	97	48.5	-\$98.33
PSYCH CARE UNDER AGE 22	\$475,599	188	\$2,529.78	1,058	5.6	\$449.53
PSYCH REHAB-PUBLIC	\$10,837,371	14,860	\$729.30	787,380	53.0	\$13.76
CSTAR - PUBLIC	\$2,529,801	3,023	\$836.85	230,501	76.3	\$10.98
TARGETED CASE MANAGEMENT	\$4,922,956	20,358	\$241.82	484,686	23.8	\$10.16
FSD CASE MANAGEMENT	\$3,817,742	1,399	\$2,728.91	1,399	1.0	\$2,728.91
EPSDT SERVICES	\$13,101,523	72,621 *	\$180.41	1,504,796	20.7	\$8.71
EPSDT SCREENINGS	\$618,465	8,917	\$69.36	9,563	1.1	\$64.74
EPSDT REFERRAL SERVICES	\$12,383,713	69,940	\$177.06	1,494,348	21.4	\$8.29
EPSDT TARGETED CASE MGMT	\$99,345	892	\$111.37	895	1.0	\$111.00
MANAGED CARE PREMIUMS	\$87,979,417	430,433 *	\$204.40			
TOTAL	\$520,934,821	904,151 *	\$576.16			

* Unduplicated total.

** Recipients are not added to the total

Note: Total expenditures do not include \$11,100.30

The number of eligibles enrolled during the month include everyone eligible as of the last day of the month plus anyone who closed during the month.

The number of eligibles enrolled on the last day of the month is a point in time count of eligibles active on that date.

**TABLE 23
MO HEALTHNET RECIPIENTS AND PAYMENTS BY ELIGIBILITY CATEGORY
FEBRUARY 2008**

ELIGIBILITY CATEGORY: OLD AGE ASSISTANCE

NUMBER OF ELIGIBLES ENROLLED ON 01/31/08: 66,794

NUMBER OF ELIGIBLES ENROLLED DURING FEBRUARY 2008: 67,600

	EXPENDITURES	RECIPIENTS	COST PER RECIPIENT	UNITS OF SERVICE	UNITS PER RECIPIENT	COST PER SERVICE
NURSING FACILITIES	\$57,980,813	19,136 *	\$3,029.93	173,358	9.1	\$334.46
HOSPITALS	\$5,484,510	13,847 *	\$396.08	205,060	14.8	\$26.75
INPATIENT	\$1,923,333	310	\$6,204.30	-4,911	-15.8	-\$391.64
OUTPATIENT	\$3,561,177	13,735	\$259.28	209,971	15.3	\$16.96
DENTAL SERVICES	\$65,389	456 *	\$143.40	1,430	3.1	\$45.73
PHARMACY	\$2,147,198	26,612 *	\$80.69	161,931	6.1	\$13.26
PART D - COPAYS	\$270,058	32,970 *	\$8.19	250,460	7.6	\$1.08
PHYSICIAN RELATED	\$4,997,796	39,507 *	\$126.50	529,446	13.4	\$9.44
PHYSICIAN	\$501,057	7,430	\$67.44	22,033	3.0	\$22.74
CLINIC	\$3,618,984	29,072	\$124.48	454,141	15.6	\$7.97
FAMILY PLANNING	\$319	3	\$106.46	4	1.3	\$79.85
X-RAY AND LAB	\$233,177	5,551	\$42.01	28,864	5.2	\$8.08
NURSE PRACTITIONER	\$9,185	224	\$41.00	364	1.6	\$25.23
PODIATRY	\$112,525	4,110	\$27.38	6,763	1.6	\$16.64
CRNA SERVICES	\$0	0	\$0.00	0	0.0	\$0.00
RURAL HEALTH CLINICS	\$372,650	7,376	\$50.52	12,552	1.7	\$29.69
CASE MANAGEMENT	\$0	0	\$0.00	0	0.0	\$0.00
FED QUALIFIED HEALTH CARE	\$118,342	1,201	\$98.54	3,922	3.3	\$30.17
PSYCHOLOGIST SERVICES	\$31,555	257	\$122.78	803	3.1	\$39.30
IN-HOME SERVICES	\$17,126,113	18,395 *	\$931.02	4,092,878	222.5	\$4.18
HOME HEALTH SERVICES	\$32,823	73	\$449.63	1,669	22.9	\$19.67
ADULT DAY HEALTH CARE	\$280,563	304	\$922.90	4,529	14.9	\$61.95
AGED AND DISABLED WAIVER	\$7,902,115	13,980	\$565.24	1,975,073	141.3	\$4.00
PERSONAL CARE	\$8,905,463	16,141	\$551.73	2,110,192	130.7	\$4.22
AIDS WAIVER	\$146	1	\$146.10	1	1.0	\$146.10
PHYSICAL DISABLED WAIVER	\$0	0	\$0.00	0	0.0	\$0.00
INDEPENDENT LIVING WAIVER	\$5,003	3	\$1,667.70	1,414	471.3	\$3.54
REHAB AND SPECIALTY SERVICES	\$8,623,824	69,479 *	\$124.12	709,379	10.2	\$12.16
AUDIOLOGY SERVICES	\$13,748	118	\$116.51	390	3.3	\$35.25
OPTOMETRIC SERVICES	\$165,661	3,121	\$53.08	6,237	2.0	\$26.56
DURABLE MEDICAL EQUIPMENT	\$1,857,408	10,587	\$175.44	509,631	48.1	\$3.64
AMBULANCE SERVICES	\$394,175	2,975	\$132.50	55,162	18.5	\$7.15
REHABILITATION CENTER	\$19,372	78	\$248.36	3,322	42.6	\$5.83
HOSPICE	\$5,429,723	1,616	\$3,359.98	60,332	37.3	\$90.00
NON-EMERGENCY TRANS	\$737,533	68,494	\$10.77	73,990	1.1	\$9.97
NON-PARTICIPATING PROV	\$5,979	67	\$89.23	312	4.7	\$19.16
COMPREHENSIVE DAY REHAB	\$0	0	\$0.00	0	0.0	\$0.00
DISEASE MANAGEMENT	\$225	3	\$75.00	3	1.0	\$75.00
BUY-IN PREMIUMS	\$4,232,814	39,889 **	\$106.11			
PART-A	\$430,893	993	\$433.93			
PART-B	\$3,801,921	38,896	\$97.75			
MENTAL HEALTH SERVICES	\$1,921,410	438 *	\$4,386.78	70,947	162.0	\$27.08
PRIVATE HOME ICF/MR	\$86,158	7	\$12,308.34	510	72.9	\$168.94
MR/DD WAIVER	\$1,789,349	401	\$4,462.22	63,820	159.2	\$28.04
PSYCH REHAB-PRIVATE	\$0	0	\$0.00	0	0.0	\$0.00
CSTAR - PRIVATE	\$0	0	\$0.00	0	0.0	\$0.00
TARGETED CASE MANAGEMENT	\$39,813	78	\$510.42	5,344	68.5	\$7.45
COMMUNITY SUPPORT WAIVER	\$6,089	7	\$869.93	1,273	181.9	\$4.78
STATE INSTITUTIONS	\$1,020,220	1,196 *	\$853.03	52,112	43.6	\$19.58
ICF/MENTALLY RETARDED	\$504,935	43	\$11,742.69	1,464	34.1	\$344.90
MENTAL HOSPITAL	-\$9,538	2	-\$4,768.90	97	48.5	-\$98.33
PSYCH CARE UNDER AGE 22	\$0	0	\$0.00	0	0.0	\$0.00
PSYCH REHAB-PUBLIC	\$401,329	537	\$747.35	36,335	67.7	\$11.05
CSTAR - PUBLIC	\$3,922	11	\$356.55	457	41.6	\$8.58
TARGETED CASE MANAGEMENT	\$119,571	685	\$174.56	13,759	20.1	\$8.69
FSD CASE MANAGEMENT	\$0	0	\$0.00	0	0.0	\$0.00
EPSDT SERVICES	\$3,353	36 *	\$93.13	609	16.9	\$5.51
EPSDT SCREENINGS	\$0	0	\$0.00	0	0.0	\$0.00
EPSDT REFERRAL SERVICES	\$3,353	36	\$93.13	609	16.9	\$5.51
EPSDT TARGETED CASE MGMT	\$0	0	\$0.00	0	0.0	\$0.00
MANAGED CARE PREMIUMS	\$0	0 *	\$0.00			
TOTAL	\$103,873,496	75,782 *	\$1,370.69			

* Unduplicated total.

** Recipients are not added to the total.

TABLE 23
MO HEALTHNET RECIPIENTS AND PAYMENTS BY ELIGIBILITY CATEGORY
FEBRUARY 2008

ELIGIBILITY CATEGORY: MEDICAL ASSISTANCE FOR FAMILIES - ADULTS & CHILDREN

NUMBER OF ELIGIBLES ENROLLED ON 01/31/08: 275,353

NUMBER OF ELIGIBLES ENROLLED DURING FEBRUARY 2008: 280,430

	EXPENDITURES	RECIPIENTS	COST PER RECIPIENT	UNITS OF SERVICE	UNITS PER RECIPIENT	COST PER SERVICE
NURSING FACILITIES	\$8,467	1 *	\$8,467.20	3	3.0	\$2,822.40
HOSPITALS	\$13,410,182	17,521 *	\$765.38	98,755	5.6	\$135.79
INPATIENT	\$6,609,540	1,348	\$4,903.22	6,682	5.0	\$989.16
OUTPATIENT	\$6,800,642	16,894	\$402.55	92,073	5.5	\$73.86
DENTAL SERVICES	\$302,630	1,967 *	\$153.85	9,617	4.9	\$31.47
PHARMACY	\$8,097,543	44,942 *	\$180.18	136,209	3.0	\$59.45
PART D - COPAYS	\$177	36 *	\$4.93	233	6.5	\$0.76
PHYSICIAN RELATED	\$5,586,258	36,621 *	\$152.54	220,690	6.0	\$25.31
PHYSICIAN	\$223,105	2,276	\$98.02	4,264	1.9	\$52.32
CLINIC	\$2,099,049	18,687	\$112.33	151,743	8.1	\$13.83
FAMILY PLANNING	\$374,382	3,913	\$95.68	6,889	1.8	\$54.34
X-RAY AND LAB	\$320,577	5,792	\$55.35	14,610	2.5	\$21.94
NURSE PRACTITIONER	\$5,433	57	\$95.31	97	1.7	\$56.01
PODIATRY	\$15,385	169	\$91.04	357	2.1	\$43.10
CRNA SERVICES	\$0	0	\$0.00	0	0.0	\$0.00
RURAL HEALTH CLINICS	\$1,649,879	13,925	\$118.48	21,536	1.5	\$76.61
CASE MANAGEMENT	\$1,188	64	\$18.56	69	1.1	\$17.21
FED QUALIFIED HEALTH CARE	\$768,134	2,860	\$268.58	16,969	5.9	\$45.27
PSYCHOLOGIST SERVICES	\$129,126	753	\$171.48	4,156	5.5	\$31.07
IN-HOME SERVICES	\$71,335	129 *	\$552.99	13,816	107.1	\$5.16
HOME HEALTH SERVICES	\$19,343	60	\$322.38	1,309	21.8	\$14.78
ADULT DAY HEALTH CARE	\$1,424	1	\$1,423.68	24	24.0	\$59.32
AGED AND DISABLED WAIVER	\$0	0	\$0.00	0	0.0	\$0.00
PERSONAL CARE	\$50,569	71	\$712.23	12,483	175.8	\$4.05
AIDS WAIVER	\$0	0	\$0.00	0	0.0	\$0.00
PHYSICAL DISABLED WAIVER	\$0	0	\$0.00	0	0.0	\$0.00
INDEPENDENT LIVING WAIVER	\$0	0	\$0.00	0	0.0	\$0.00
REHAB AND SPECIALTY SERVICES	\$630,804	112,220 *	\$5.62	153,476	1.4	\$4.11
AUDIOLOGY SERVICES	\$2,377	77	\$30.88	375	4.9	\$6.34
OPTOMETRIC SERVICES	\$157,465	2,777	\$56.70	6,870	2.5	\$22.92
DURABLE MEDICAL EQUIPMENT	\$212,389	840	\$252.84	2,915	3.5	\$72.86
AMBULANCE SERVICES	\$158,721	679	\$233.76	16,142	23.8	\$9.83
REHABILITATION CENTER	\$1,278	7	\$182.50	117	16.7	\$10.92
HOSPICE	\$7,844	3	\$2,614.65	197	65.7	\$39.82
NON-EMERGENCY TRANS	\$90,730	111,371	\$0.81	126,860	1.1	\$0.72
NON-PARTICIPATING PROV	\$0	0	\$0.00	0	0.0	\$0.00
COMPREHENSIVE DAY REHAB	\$0	0	\$0.00	0	0.0	\$0.00
DISEASE MANAGEMENT	\$0	0	\$0.00	0	0.0	\$0.00
BUY-IN PREMIUMS	\$790,710	7,981 **	\$99.07			
PART-A	\$0	0	\$0.00			
PART-B	\$790,710	7,981	\$99.07			
MENTAL HEALTH SERVICES	\$61,538	210 *	\$293.04	8,165	38.9	\$7.54
PRIVATE HOME ICF/MR	\$0	0	\$0.00	0	0.0	\$0.00
MR/DD WAIVER	\$12,352	12	\$1,029.32	1,428	119.0	\$8.65
PSYCH REHAB-PRIVATE	\$0	0	\$0.00	0	0.0	\$0.00
CSTAR - PRIVATE	\$0	0	\$0.00	0	0.0	\$0.00
TARGETED CASE MANAGEMENT	\$42,279	190	\$222.52	5,675	29.9	\$7.45
COMMUNITY SUPPORT WAIVER	\$6,907	10	\$690.73	1,062	106.2	\$6.50
STATE INSTITUTIONS	\$2,415,839	4,305 *	\$561.17	166,912	38.8	\$14.47
ICF/MENTALLY RETARDED	\$0	0	\$0.00	0	0.0	\$0.00
MENTAL HOSPITAL	\$0	0	\$0.00	0	0.0	\$0.00
PSYCH CARE UNDER AGE 22	\$22,718	8	\$2,839.81	45	5.6	\$504.85
PSYCH REHAB-PUBLIC	\$685,825	963	\$712.18	22,080	22.9	\$31.06
CSTAR - PUBLIC	\$844,047	1,111	\$759.72	79,892	71.9	\$10.56
TARGETED CASE MANAGEMENT	\$840,811	2,678	\$313.97	64,889	24.2	\$12.96
FSD CASE MANAGEMENT	\$22,437	6	\$3,739.50	6	1.0	\$3,739.50
EPSDT SERVICES	\$3,123,230	23,239 *	\$134.40	323,878	13.9	\$9.64
EPSDT SCREENINGS	\$172,898	2,555	\$67.67	2,693	1.0	\$64.20
EPSDT REFERRAL SERVICES	\$2,949,889	22,494	\$131.14	321,181	14.3	\$9.18
EPSDT TARGETED CASE MGMT	\$444	4	\$111.00	4	1.0	\$111.00
MANAGED CARE PREMIUMS	\$46,969,823	237,863 *	\$197.47			
TOTAL	\$81,468,537	339,968 *	\$239.64			

* Unduplicated total.

** Recipients are not added to the total.

**TABLE 23
MO HEALTHNET RECIPIENTS AND PAYMENTS BY ELIGIBILITY CATEGORY
FEBRUARY 2008**

ELIGIBILITY CATEGORY: MEDICAL ASSISTANCE FOR FAMILIES - ADULTS

NUMBER OF ELIGIBLES ENROLLED ON 01/31/08: 73,327

NUMBER OF ELIGIBLES ENROLLED DURING FEBRUARY 2008: 74,542

	EXPENDITURES	RECIPIENTS	COST PER RECIPIENT	UNITS OF SERVICE	UNITS PER RECIPIENT	COST PER SERVICE
NURSING FACILITIES	\$8,467	1 *	\$8,467.20	3	3.0	\$2,822.40
HOSPITALS	\$5,465,277	7,314 *	\$747.23	48,892	6.7	\$111.78
INPATIENT	\$1,697,252	506	\$3,354.25	1,857	3.7	\$913.98
OUTPATIENT	\$3,768,025	7,130	\$528.47	47,035	6.6	\$80.11
DENTAL SERVICES	\$11,028	68 *	\$162.17	284	4.2	\$38.83
PHARMACY	\$3,410,804	15,631 *	\$218.21	65,589	4.2	\$52.00
PART D - COPAYS	\$160	33 *	\$4.85	0	0.0	\$0.00
PHYSICIAN RELATED	\$2,708,913	15,945 *	\$169.89	109,093	6.8	\$24.83
PHYSICIAN	\$150,989	1,480	\$102.02	2,905	2.0	\$51.98
CLINIC	\$1,125,907	9,116	\$123.51	78,626	8.6	\$14.32
FAMILY PLANNING	\$291,505	2,698	\$108.04	5,336	2.0	\$54.63
X-RAY AND LAB	\$223,592	3,134	\$71.34	9,259	3.0	\$24.15
NURSE PRACTITIONER	\$3,937	37	\$106.40	68	1.8	\$57.89
PODIATRY	\$8,117	88	\$92.24	194	2.2	\$41.84
CRNA SERVICES	\$0	0	\$0.00	0	0.0	\$0.00
RURAL HEALTH CLINICS	\$679,586	5,014	\$135.54	8,781	1.8	\$77.39
CASE MANAGEMENT	\$916	53	\$17.27	57	1.1	\$16.06
FED QUALIFIED HEALTH CARE	\$187,640	1,105	\$169.81	3,030	2.7	\$61.93
PSYCHOLOGIST SERVICES	\$36,725	259	\$141.80	837	3.2	\$43.88
IN-HOME SERVICES	\$63,547	98 *	\$648.44	13,213	134.8	\$4.81
HOME HEALTH SERVICES	\$13,999	32	\$437.46	957	29.9	\$14.63
ADULT DAY HEALTH CARE	\$0	0	\$0.00	0	0.0	\$0.00
AGED AND DISABLED WAIVER	\$0	0	\$0.00	0	0.0	\$0.00
PERSONAL CARE	\$49,548	68	\$728.65	12,256	180.2	\$4.04
AIDS WAIVER	\$0	0	\$0.00	0	0.0	\$0.00
PHYSICAL DISABLED WAIVER	\$0	0	\$0.00	0	0.0	\$0.00
INDEPENDENT LIVING WAIVER	\$0	0	\$0.00	0	0.0	\$0.00
REHAB AND SPECIALTY SERVICES	\$239,037	32,229 *	\$7.42	48,980	1.5	\$4.88
AUDIOLOGY SERVICES	\$173	8	\$21.58	7	0.9	\$24.66
OPTOMETRIC SERVICES	\$73,634	1,282	\$57.44	3,617	2.8	\$20.36
DURABLE MEDICAL EQUIPMENT	\$51,274	230	\$222.93	1,076	4.7	\$47.65
AMBULANCE SERVICES	\$83,349	362	\$230.25	7,764	21.5	\$10.74
REHABILITATION CENTER	\$0	0	\$0.00	0	0.0	\$0.00
HOSPICE	\$4,469	1	\$4,469.03	118	118.0	\$37.87
NON-EMERGENCY TRANS	\$26,138	31,535	\$0.83	36,398	1.1	\$0.72
NON-PARTICIPATING PROV	\$0	0	\$0.00	0	0.0	\$0.00
COMPREHENSIVE DAY REHAB	\$0	0	\$0.00	0	0.0	\$0.00
DISEASE MANAGEMENT	\$0	0	\$0.00	0	0.0	\$0.00
BUY-IN PREMIUMS	\$790,710	7,981 **	\$99.07			
PART-A	\$0	0	\$0.00			
PART-B	\$790,710	7,981	\$99.07			
MENTAL HEALTH SERVICES	\$3,077	9 *	\$341.87	413	45.9	\$7.45
PRIVATE HOME ICF/MR	\$0	0	\$0.00	0	0.0	\$0.00
MR/DD WAIVER	\$0	0	\$0.00	0	0.0	\$0.00
PSYCH REHAB-PRIVATE	\$0	0	\$0.00	0	0.0	\$0.00
CSTAR - PRIVATE	\$0	0	\$0.00	0	0.0	\$0.00
TARGETED CASE MANAGEMENT	\$3,077	9	\$341.87	413	45.9	\$7.45
COMMUNITY SUPPORT WAIVER	\$0	0	\$0.00	0	0.0	\$0.00
STATE INSTITUTIONS	\$767,476	1,372 *	\$559.38	64,153	46.8	\$11.96
ICF/MENTALLY RETARDED	\$0	0	\$0.00	0	0.0	\$0.00
MENTAL HOSPITAL	\$0	0	\$0.00	0	0.0	\$0.00
PSYCH CARE UNDER AGE 22	\$993	2	\$496.50	2	1.0	\$496.50
PSYCH REHAB-PUBLIC	\$280,406	445	\$630.13	10,653	23.9	\$26.32
CSTAR - PUBLIC	\$451,532	765	\$590.24	50,833	66.5	\$8.88
TARGETED CASE MANAGEMENT	\$34,544	208	\$166.08	2,665	12.8	\$12.96
FSD CASE MANAGEMENT	\$0	0	\$0.00	0	0.0	\$0.00
EPSDT SERVICES	\$43,716	557 *	\$78.48	2,234	4.0	\$19.57
EPSDT SCREENINGS	\$653	12	\$54.42	11	0.9	\$59.36
EPSDT REFERRAL SERVICES	\$43,063	550	\$78.30	2,223	4.0	\$19.37
EPSDT TARGETED CASE MGMT	\$0	0	\$0.00	0	0.0	\$0.00
MANAGED CARE PREMIUMS	\$19,547,583	65,485 *	\$298.50			
TOTAL	\$33,059,796	94,106 *	\$351.30			

* Unduplicated total.

** Recipients are not added to the total.

*** Medical Assistance for Families activity for both parent and child are in the parent total.

**TABLE 23
MO HEALTHNET RECIPIENTS AND PAYMENTS BY ELIGIBILITY CATEGORY
FEBRUARY 2008**

ELIGIBILITY CATEGORY: MEDICAL ASSISTANCE FOR FAMILIES - CHILDREN

NUMBER OF ELIGIBLES ENROLLED ON 01/31/08: 202,026

NUMBER OF ELIGIBLES ENROLLED DURING FEBRUARY 2008: 205,888

	EXPENDITURES	RECIPIENTS	COST PER RECIPIENT	UNITS OF SERVICE	UNITS PER RECIPIENT	COST PER SERVICE
NURSING FACILITIES	\$0	0 *	\$0.00	0	0.0	\$0.00
HOSPITALS	\$7,944,906	10,207 *	\$778.38	49,863	4.9	\$159.33
INPATIENT	\$4,912,288	842	\$5,834.07	4,825	5.7	\$1,018.09
OUTPATIENT	\$3,032,617	9,764	\$310.59	45,038	4.6	\$67.33
DENTAL SERVICES	\$291,602	1,899 *	\$153.56	9,333	4.9	\$31.24
PHARMACY	\$4,686,739	29,311 *	\$159.90	70,620	2.4	\$66.37
PART D - COPAYS	\$17	3 *	\$5.78	0	0.0	\$0.00
PHYSICIAN RELATED	\$2,877,344	20,676 *	\$139.16	111,597	5.4	\$25.78
PHYSICIAN	\$72,116	796	\$90.60	1,359	1.7	\$53.07
CLINIC	\$973,142	9,571	\$101.68	73,117	7.6	\$13.31
FAMILY PLANNING	\$82,877	1,215	\$68.21	1,553	1.3	\$53.37
X-RAY AND LAB	\$96,986	2,658	\$36.49	5,351	2.0	\$18.12
NURSE PRACTITIONER	\$1,496	20	\$74.80	29	1.5	\$51.58
PODIATRY	\$7,268	81	\$89.73	163	2.0	\$44.59
CRNA SERVICES	\$0	0	\$0.00	0	0.0	\$0.00
RURAL HEALTH CLINICS	\$970,293	8,911	\$108.89	12,755	1.4	\$76.07
CASE MANAGEMENT	\$272	11	\$24.73	12	1.1	\$22.67
FED QUALIFIED HEALTH CARE	\$580,494	1,755	\$330.77	13,939	7.9	\$41.65
PSYCHOLOGIST SERVICES	\$92,401	494	\$187.05	3,319	6.7	\$27.84
IN-HOME SERVICES	\$7,788	31 *	\$251.23	603	19.5	\$12.92
HOME HEALTH SERVICES	\$5,344	28	\$190.86	352	12.6	\$15.18
ADULT DAY HEALTH CARE	\$1,424	1	\$1,423.68	24	24.0	\$59.32
AGED AND DISABLED WAIVER	\$0	0	\$0.00	0	0.0	\$0.00
PERSONAL CARE	\$1,020	3	\$340.13	227	75.7	\$4.50
AIDS WAIVER	\$0	0	\$0.00	0	0.0	\$0.00
PHYSICAL DISABLED WAIVER	\$0	0	\$0.00	0	0.0	\$0.00
INDEPENDENT LIVING WAIVER	\$0	0	\$0.00	0	0.0	\$0.00
REHAB AND SPECIALTY SERVICES	\$391,767	79,991 *	\$4.90	104,496	1.3	\$3.75
AUDIOLOGY SERVICES	\$2,205	69	\$31.95	368	5.3	\$5.99
OPTOMETRIC SERVICES	\$83,830	1,495	\$56.07	3,253	2.2	\$25.77
DURABLE MEDICAL EQUIPMENT	\$161,115	610	\$264.12	1,839	3.0	\$87.61
AMBULANCE SERVICES	\$75,372	317	\$237.77	8,378	26.4	\$9.00
REHABILITATION CENTER	\$1,278	7	\$182.50	117	16.7	\$10.92
HOSPICE	\$3,375	2	\$1,687.47	79	39.5	\$42.72
NON-EMERGENCY TRANS	\$64,592	79,836	\$0.81	90,462	1.1	\$0.71
NON-PARTICIPATING PROV	\$0	0	\$0.00	0	0.0	\$0.00
COMPREHENSIVE DAY REHAB	\$0	0	\$0.00	0	0.0	\$0.00
DISEASE MANAGEMENT	\$0	0	\$0.00	0	0.0	\$0.00
BUY-IN PREMIUMS	\$0	0	\$0.00			
PART-A	\$0	0	\$0.00			
PART-B	\$0	0	\$0.00			
MENTAL HEALTH SERVICES	\$58,461	201 *	\$290.85	7,752	38.6	\$7.54
PRIVATE HOME ICF/MR	\$0	0	\$0.00	0	0.0	\$0.00
MR/DD WAIVER	\$12,352	12	\$1,029.32	1,428	119.0	\$8.65
PSYCH REHAB-PRIVATE	\$0	0	\$0.00	0	0.0	\$0.00
CSTAR - PRIVATE	\$0	0	\$0.00	0	0.0	\$0.00
TARGETED CASE MANAGEMENT	\$39,202	181	\$216.59	5,262	29.1	\$7.45
COMMUNITY SUPPORT WAIVER	\$6,907	10	\$690.73	1,062	106.2	\$6.50
STATE INSTITUTIONS	\$1,648,363	2,933 *	\$562.01	102,759	35.0	\$16.04
ICF/MENTALLY RETARDED	\$0	0	\$0.00	0	0.0	\$0.00
MENTAL HOSPITAL	\$0	0	\$0.00	0	0.0	\$0.00
PSYCH CARE UNDER AGE 22	\$21,725	6	\$3,620.91	43	7.2	\$505.24
PSYCH REHAB-PUBLIC	\$405,419	518	\$782.66	11,427	22.1	\$35.48
CSTAR - PUBLIC	\$392,515	346	\$1,134.44	29,059	84.0	\$13.51
TARGETED CASE MANAGEMENT	\$806,267	2,470	\$326.42	62,224	25.2	\$12.96
FSD CASE MANAGEMENT	\$22,437	6	\$3,739.50	6	1.0	\$3,739.50
EPSDT SERVICES	\$3,079,514	22,682 *	\$135.77	321,644	14.2	\$9.57
EPSDT SCREENINGS	\$172,245	2,543	\$67.73	2,682	1.0	\$64.22
EPSDT REFERRAL SERVICES	\$2,906,826	21,944	\$132.47	318,958	14.5	\$9.11
EPSDT TARGETED CASE MGMT	\$444	4	\$111.00	4	1.0	\$111.00
MANAGED CARE PREMIUMS	\$27,422,240	172,378 *	\$159.08			
TOTAL	\$48,408,742	245,862 *	\$196.89			

* Unduplicated total.

** Recipients are not added to the total.

*** Medical Assistance for Families activity for both parent and child are in the parent total.

**TABLE 23
MO HEALTHNET RECIPIENTS AND PAYMENTS BY ELIGIBILITY CATEGORY
FEBRUARY 2008**

ELIGIBILITY CATEGORY: PERMANENTLY & TOTALLY DISABLED

NUMBER OF ELIGIBLES ENROLLED ON 01/31/08: 141,821

NUMBER OF ELIGIBLES ENROLLED DURING FEBRUARY 2008: 144,116

	EXPENDITURES	RECIPIENTS	COST PER RECIPIENT	UNITS OF SERVICE	UNITS PER RECIPIENT	COST PER SERVICE
NURSING FACILITIES	\$18,310,700	5,382 *	\$3,402.21	104,379	19.4	\$175.43
HOSPITALS	\$56,441,072	46,577 *	\$1,211.78	536,046	11.5	\$105.29
INPATIENT	\$30,122,501	4,488	\$6,711.79	19,059	4.3	\$1,580.49
OUTPATIENT	\$26,318,571	45,501	\$578.42	516,987	11.4	\$50.91
DENTAL SERVICES	\$119,526	924 *	\$129.36	3,909	4.2	\$30.58
PHARMACY	\$42,247,942	88,899 *	\$475.24	637,146	7.2	\$66.31
PART D - COPAYS	\$377,353	43,270 *	\$8.72	337,079	7.8	\$1.12
PHYSICIAN RELATED	\$20,044,537	91,447 *	\$219.19	1,480,904	16.2	\$13.54
PHYSICIAN	\$1,311,800	13,835	\$94.82	38,460	2.8	\$34.11
CLINIC	\$13,283,743	68,936	\$192.70	1,280,860	18.6	\$10.37
FAMILY PLANNING	\$170,939	2,217	\$77.10	4,037	1.8	\$42.34
X-RAY AND LAB	\$1,214,442	16,814	\$72.23	67,032	4.0	\$18.12
NURSE PRACTITIONER	\$25,053	355	\$70.57	848	2.4	\$29.54
PODIATRY	\$155,471	3,184	\$48.83	5,921	1.9	\$26.26
CRNA SERVICES	\$0	0	\$0.00	0	0.0	\$0.00
RURAL HEALTH CLINICS	\$2,206,228	18,581	\$118.74	33,739	1.8	\$65.39
CASE MANAGEMENT	\$1,005	12	\$83.73	18	1.5	\$55.82
FED QUALIFIED HEALTH CARE	\$1,322,360	6,657	\$198.64	41,767	6.3	\$31.66
PSYCHOLOGIST SERVICES	\$353,496	2,734	\$129.30	8,222	3.0	\$42.99
IN-HOME SERVICES	\$17,932,445	19,080 *	\$939.86	4,215,879	221.0	\$4.25
HOME HEALTH SERVICES	\$438,728	852	\$514.94	52,679	61.8	\$8.33
ADULT DAY HEALTH CARE	\$951,751	873	\$1,090.21	15,492	17.8	\$61.44
AGED AND DISABLED WAIVER	\$320,132	644	\$497.10	79,718	123.8	\$4.02
PERSONAL CARE	\$15,355,211	17,668	\$869.10	3,923,478	222.1	\$3.91
AIDS WAIVER	\$156,940	58	\$2,705.86	11,371	196.1	\$13.80
PHYSICAL DISABLED WAIVER	\$499,677	56	\$8,922.81	73,899	1,319.6	\$6.76
INDEPENDENT LIVING WAIVER	\$210,006	144	\$1,458.38	59,242	411.4	\$3.54
REHAB AND SPECIALTY SERVICES	\$8,452,637	146,737 *	\$57.60	1,028,181	7.0	\$8.22
AUDIOLOGY SERVICES	\$5,884	107	\$54.99	578	5.4	\$10.18
OPTOMETRIC SERVICES	\$319,750	5,070	\$63.07	12,200	2.4	\$26.21
DURABLE MEDICAL EQUIPMENT	\$4,260,769	15,671	\$271.89	729,248	46.5	\$5.84
AMBULANCE SERVICES	\$1,158,000	5,525	\$209.59	115,862	21.0	\$9.99
REHABILITATION CENTER	\$10,321	52	\$198.49	1,442	27.7	\$7.16
HOSPICE	\$1,061,603	269	\$3,946.48	9,322	34.7	\$113.88
NON-EMERGENCY TRANS	\$1,623,557	145,261	\$11.18	158,844	1.1	\$10.22
NON-PARTICIPATING PROV	\$12,507	161	\$77.68	652	4.1	\$19.18
COMPREHENSIVE DAY REHAB	\$0	0	\$0.00	0	0.0	\$0.00
DISEASE MANAGEMENT	\$245	4	\$61.28	33	8.3	\$7.43
BUY-IN PREMIUMS	\$5,867,694	58,701 **	\$99.96			
PART-A	\$12,859	30	\$428.64			
PART-B	\$5,854,835	58,671	\$99.79			
MENTAL HEALTH SERVICES	\$31,979,128	8,081 *	\$3,957.32	1,561,717	193.3	\$20.48
PRIVATE HOME ICF/MR	\$595,866	73	\$8,162.55	3,110	42.6	\$191.60
MR/DD WAIVER	\$29,846,465	6,372	\$4,684.00	1,290,139	202.5	\$23.13
PSYCH REHAB-PRIVATE	\$0	0	\$0.00	0	0.0	\$0.00
CSTAR - PRIVATE	\$0	0	\$0.00	0	0.0	\$0.00
TARGETED CASE MANAGEMENT	\$896,862	2,302	\$389.60	120,391	52.3	\$7.45
COMMUNITY SUPPORT WAIVER	\$639,934	657	\$974.02	148,077	225.4	\$4.32
STATE INSTITUTIONS	\$19,307,780	24,677 *	\$782.42	1,091,126	44.2	\$17.70
ICF/MENTALLY RETARDED	\$6,819,930	586	\$11,638.11	19,681	33.6	\$346.52
MENTAL HOSPITAL	\$0	0	\$0.00	0	0.0	\$0.00
PSYCH CARE UNDER AGE 22	\$171,295	141	\$1,214.86	474	3.4	\$361.38
PSYCH REHAB-PUBLIC	\$9,045,994	12,499	\$723.74	707,817	56.6	\$12.78
CSTAR - PUBLIC	\$716,781	1,088	\$658.81	73,852	67.9	\$9.71
TARGETED CASE MANAGEMENT	\$2,553,780	12,741	\$200.44	289,302	22.7	\$8.83
FSD CASE MANAGEMENT	\$0	0	\$0.00	0	0.0	\$0.00
EPSDT SERVICES	\$2,838,077	3,262 *	\$870.04	585,383	179.5	\$4.85
EPSDT SCREENINGS	\$8,158	118	\$69.13	118	1.0	\$69.13
EPSDT REFERRAL SERVICES	\$2,829,920	3,242	\$872.89	585,265	180.5	\$4.84
EPSDT TARGETED CASE MGMT	\$0	0	\$0.00	0	0.0	\$0.00
MANAGED CARE PREMIUMS	\$0	0 *	\$0.00			
TOTAL	\$223,918,891	158,338 *	\$1,414.18			

* Unduplicated total.

** Recipients are not added to the total.

TABLE 23
MO HEALTHNET RECIPIENTS AND PAYMENTS BY ELIGIBILITY CATEGORY
FEBRUARY 2008

ELIGIBILITY CATEGORY: AID TO THE BLIND
NUMBER OF ELIGIBLES ENROLLED ON 01/31/08: 874
NUMBER OF ELIGIBLES ENROLLED DURING FEBRUARY 2008: 887

	EXPENDITURES	RECIPIENTS	COST PER RECIPIENT	UNITS OF SERVICE	UNITS PER RECIPIENT	COST PER SERVICE
NURSING FACILITIES	\$37,058	14 *	\$2,647.02	294	21.0	\$126.05
HOSPITALS	\$137,233	222 *	\$618.17	3,156	14.2	\$43.48
INPATIENT	\$71,330	8	\$8,916.28	68	8.5	\$1,048.97
OUTPATIENT	\$65,903	220	\$299.56	3,088	14.0	\$21.34
DENTAL SERVICES	\$2,957	14 *	\$211.22	83	5.9	\$35.63
PHARMACY	\$80,796	389 *	\$207.70	2,346	6.0	\$34.44
PART D - COPAYS	\$2,948	358 *	\$8.24	2,918	8.2	\$1.01
PHYSICIAN RELATED	\$93,938	459 *	\$204.66	14,723	32.1	\$6.38
PHYSICIAN	\$8,843	67	\$131.98	202	3.0	\$43.77
CLINIC	\$70,171	360	\$194.92	14,057	39.1	\$4.99
FAMILY PLANNING	\$435	5	\$86.98	11	2.2	\$39.54
X-RAY AND LAB	\$5,136	60	\$85.59	264	4.4	\$19.45
NURSE PRACTITIONER	\$0	0	\$0.00	0	0.0	\$0.00
PODIATRY	\$757	23	\$32.93	40	1.7	\$18.94
CRNA SERVICES	\$0	0	\$0.00	0	0.0	\$0.00
RURAL HEALTH CLINICS	\$6,291	71	\$88.60	90	1.3	\$69.90
CASE MANAGEMENT	\$0	0	\$0.00	0	0.0	\$0.00
FED QUALIFIED HEALTH CARE	\$2,029	25	\$81.15	47	1.9	\$43.17
PSYCHOLOGIST SERVICES	\$277	5	\$55.48	12	2.4	\$23.12
IN-HOME SERVICES	\$353,275	282 *	\$1,252.75	83,297	295.4	\$4.24
HOME HEALTH SERVICES	\$190	2	\$95.17	293	146.5	\$0.65
ADULT DAY HEALTH CARE	\$12,726	13	\$978.90	226	17.4	\$56.31
AGED AND DISABLED WAIVER	\$74,331	93	\$799.26	18,413	198.0	\$4.04
PERSONAL CARE	\$244,830	271	\$903.43	60,773	224.3	\$4.03
AIDS WAIVER	\$0	0	\$0.00	0	0.0	\$0.00
PHYSICAL DISABLED WAIVER	\$19,273	1	\$19,272.60	3,065	3,065.0	\$6.29
INDEPENDENT LIVING WAIVER	\$1,925	1	\$1,925.22	527	527.0	\$3.65
REHAB AND SPECIALTY SERVICES	\$33,154	892 *	\$37.17	9,584	10.7	\$3.46
AUDIOLOGY SERVICES	\$543	2	\$271.38	5	2.5	\$108.55
OPTOMETRIC SERVICES	\$884	16	\$55.26	39	2.4	\$22.67
DURABLE MEDICAL EQUIPMENT	\$13,632	133	\$102.49	7,681	57.8	\$1.77
AMBULANCE SERVICES	\$8,129	38	\$213.91	932	24.5	\$8.72
REHABILITATION CENTER	\$0	0	\$0.00	0	0.0	\$0.00
HOSPICE	\$712	1	\$712.42	8	8.0	\$89.05
NON-EMERGENCY TRANS	\$9,255	888	\$10.42	919	1.0	\$10.07
NON-PARTICIPATING PROV	\$0	0	\$0.00	0	0.0	\$0.00
COMPREHENSIVE DAY REHAB	\$0	0	\$0.00	0	0.0	\$0.00
DISEASE MANAGEMENT	\$0	0	\$0.00	0	0.0	\$0.00
BUY-IN PREMIUMS	\$57,968	576 **	\$100.64			
PART-A	\$846	2	\$423.00			
PART-B	\$57,122	574	\$99.52			
MENTAL HEALTH SERVICES	\$122,015	28 *	\$4,357.69	5,112	182.6	\$23.87
PRIVATE HOME ICF/MR	\$0	0	\$0.00	0	0.0	\$0.00
MR/DD WAIVER	\$114,258	17	\$6,721.05	3,321	195.4	\$34.40
PSYCH REHAB-PRIVATE	\$0	0	\$0.00	0	0.0	\$0.00
CSTAR - PRIVATE	\$0	0	\$0.00	0	0.0	\$0.00
TARGETED CASE MANAGEMENT	\$3,442	12	\$286.83	462	38.5	\$7.45
COMMUNITY SUPPORT WAIVER	\$4,316	7	\$616.51	1,329	189.9	\$3.25
STATE INSTITUTIONS	\$34,546	70 *	\$493.52	3,589	51.3	\$9.63
ICF/MENTALLY RETARDED	\$0	0	\$0.00	0	0.0	\$0.00
MENTAL HOSPITAL	\$0	0	\$0.00	0	0.0	\$0.00
PSYCH CARE UNDER AGE 22	\$0	0	\$0.00	0	0.0	\$0.00
PSYCH REHAB-PUBLIC	\$12,547	21	\$597.49	703	33.5	\$17.85
CSTAR - PUBLIC	\$0	0	\$0.00	0	0.0	\$0.00
TARGETED CASE MANAGEMENT	\$21,999	53	\$415.07	2,886	54.5	\$7.62
FSD CASE MANAGEMENT	\$0	0	\$0.00	0	0.0	\$0.00
EPSDT SERVICES	\$25,795	13 *	\$1,984.22	4,733	364.1	\$5.45
EPSDT SCREENINGS	\$60	1	\$60.00	1	1.0	\$60.00
EPSDT REFERRAL SERVICES	\$25,735	13	\$1,979.61	4,732	364.0	\$5.44
EPSDT TARGETED CASE MGMT	\$0	0	\$0.00	0	0.0	\$0.00
MANAGED CARE PREMIUMS	\$0	0 *	\$0.00			
TOTAL	\$981,684	922 *	\$1,064.73			

* Unduplicated total.

** Recipients are not added to the total.

TABLE 23
MO HEALTHNET RECIPIENTS AND PAYMENTS BY ELIGIBILITY CATEGORY
FEBRUARY 2008

ELIGIBILITY CATEGORY: GENERAL RELIEF

NUMBER OF ELIGIBLES ENROLLED ON 1/31/08: 0

NUMBER OF ELIGIBLES ENROLLED DURING FEBRUARY 2008: 0

	EXPENDITURES	RECIPIENTS	COST PER RECIPIENT	UNITS OF SERVICE	UNITS PER RECIPIENT	COST PER SERVICE
NURSING FACILITIES	\$0	0 *	\$0.00	0	0.0	\$0.00
HOSPITALS	-\$221	0 *	\$0.00	-19	0.0	\$11.65
INPATIENT	\$0	0	\$0.00	0	0.0	\$0.00
OUTPATIENT	-\$221	0	\$0.00	-19	0.0	-\$11.65
DENTAL SERVICES	\$0	0 *	\$0.00	0	0.0	\$0.00
PHARMACY	\$0	0 *	\$0.00	0	0.0	\$0.00
PART D - COPAYS	\$0	0 *	\$0.00	0	0.0	\$0.00
PHYSICIAN RELATED	\$0	0 *	\$0.00	0	0.0	\$0.00
PHYSICIAN	\$0	0	\$0.00	0	0.0	\$0.00
CLINIC	\$0	0	\$0.00	0	0.0	\$0.00
FAMILY PLANNING	\$0	0	\$0.00	0	0.0	\$0.00
X-RAY AND LAB	\$0	0	\$0.00	0	0.0	\$0.00
NURSE PRACTITIONER	\$0	0	\$0.00	0	0.0	\$0.00
PODIATRY	\$0	0	\$0.00	0	0.0	\$0.00
CRNA SERVICES	\$0	0	\$0.00	0	0.0	\$0.00
RURAL HEALTH CLINICS	\$0	0	\$0.00	0	0.0	\$0.00
CASE MANAGEMENT	\$0	0	\$0.00	0	0.0	\$0.00
FED QUALIFIED HEALTH CARE	\$0	0	\$0.00	0	0.0	\$0.00
PSYCHOLOGIST SERVICES	\$0	0	\$0.00	0	0.0	\$0.00
IN-HOME SERVICES	\$0	0 *	\$0.00	0	0.0	\$0.00
HOME HEALTH SERVICES	\$0	0	\$0.00	0	0.0	\$0.00
ADULT DAY HEALTH CARE	\$0	0	\$0.00	0	0.0	\$0.00
AGED AND DISABLED WAIVER	\$0	0	\$0.00	0	0.0	\$0.00
PERSONAL CARE	\$0	0	\$0.00	0	0.0	\$0.00
AIDS WAIVER	\$0	0	\$0.00	0	0.0	\$0.00
PHYSICAL DISABLED WAIVER	\$0	0	\$0.00	0	0.0	\$0.00
INDEPENDENT LIVING WAIVER	\$0	0	\$0.00	0	0.0	\$0.00
REHAB AND SPECIALTY SERVICES	\$0	0 *	\$0.00	0	0.0	\$0.00
AUDIOLOGY SERVICES	\$0	0	\$0.00	0	0.0	\$0.00
OPTOMETRIC SERVICES	\$0	0	\$0.00	0	0.0	\$0.00
DURABLE MEDICAL EQUIPMENT	\$0	0	\$0.00	0	0.0	\$0.00
AMBULANCE SERVICES	\$0	0	\$0.00	0	0.0	\$0.00
REHABILITATION CENTER	\$0	0	\$0.00	0	0.0	\$0.00
HOSPICE	\$0	0	\$0.00	0	0.0	\$0.00
NON-EMERGENCY TRANS	\$0	0	\$0.00	0	0.0	\$0.00
NON-PARTICIPATING PROV	\$0	0	\$0.00	0	0.0	\$0.00
COMPREHENSIVE DAY REHAB	\$0	0	\$0.00	0	0.0	\$0.00
DISEASE MANAGEMENT	\$0	0	\$0.00	0	0.0	\$0.00
BUY-IN PREMIUMS	\$46,362	483 **	\$95.99			
PART-A	-\$7,236	2	-\$3,617.85			
PART-B	\$53,598	481	\$111.43			
MENTAL HEALTH SERVICES	\$0	0 *	\$0.00	0	0.0	\$0.00
PRIVATE HOME ICF/MR	\$0	0	\$0.00	0	0.0	\$0.00
MR/DD WAIVER	\$0	0	\$0.00	0	0.0	\$0.00
PSYCH REHAB-PRIVATE	\$0	0	\$0.00	0	0.0	\$0.00
CSTAR - PRIVATE	\$0	0	\$0.00	0	0.0	\$0.00
TARGETED CASE MANAGEMENT	\$0	0	\$0.00	0	0.0	\$0.00
COMMUNITY SUPPORT WAIVER	\$0	0	\$0.00	0	0.0	\$0.00
STATE INSTITUTIONS	\$0	0 *	\$0.00	0	0.0	\$0.00
ICF/MENTALLY RETARDED	\$0	0	\$0.00	0	0.0	\$0.00
MENTAL HOSPITAL	\$0	0	\$0.00	0	0.0	\$0.00
PSYCH CARE UNDER AGE 22	\$0	0	\$0.00	0	0.0	\$0.00
PSYCH REHAB-PUBLIC	\$0	0	\$0.00	0	0.0	\$0.00
CSTAR - PUBLIC	\$0	0	\$0.00	0	0.0	\$0.00
TARGETED CASE MANAGEMENT	\$0	0	\$0.00	0	0.0	\$0.00
FSD CASE MANAGEMENT	\$0	0	\$0.00	0	0.0	\$0.00
EPSDT SERVICES	\$0	0 *	\$0.00	0	0.0	\$0.00
EPSDT SCREENINGS	\$0	0	\$0.00	0	0.0	\$0.00
EPSDT REFERRAL SERVICES	\$0	0	\$0.00	0	0.0	\$0.00
EPSDT TARGETED CASE MGMT	\$0	0	\$0.00	0	0.0	\$0.00
MANAGED CARE PREMIUMS	\$0	0 *	\$0.00			
TOTAL	\$46,140	0 *	\$0.00			

* Unduplicated total.

** Recipients are not added to the total.

**TABLE 23
MO HEALTHNET RECIPIENTS AND PAYMENTS BY ELIGIBILITY CATEGORY
FEBRUARY 2008**

ELIGIBILITY CATEGORY: MO HEALTHNET FOR PREGNANT WOMEN (MAF INCOME LIMIT)

NUMBER OF ELIGIBLES ENROLLED ON 01/31/08: 8,149

NUMBER OF ELIGIBLES ENROLLED DURING FEBRUARY 2008: 8,423

	EXPENDITURES	RECIPIENTS	COST PER RECIPIENT	UNITS OF SERVICE	UNITS PER RECIPIENT	COST PER SERVICE
NURSING FACILITIES	\$0	0 *	\$0.00	0	0.0	\$0.00
HOSPITALS	\$2,028,346	2,685 *	\$755.44	17,594	6.6	\$115.29
INPATIENT	\$1,160,017	536	\$2,164.21	1,373	2.6	\$844.88
OUTPATIENT	\$868,329	2,461	\$352.84	16,221	6.6	\$53.53
DENTAL SERVICES	\$26,236	138 *	\$190.12	727	5.3	\$36.09
PHARMACY	\$192,156	2,405 *	\$79.90	5,869	2.4	\$32.74
PART D - COPAYS	\$16	2 *	\$8.02	9	4.5	\$1.78
PHYSICIAN RELATED	\$1,187,714	4,124 *	\$288.00	39,443	9.6	\$30.11
PHYSICIAN	\$141,746	499	\$284.06	992	2.0	\$142.89
CLINIC	\$538,036	2,680	\$200.76	24,765	9.2	\$21.73
FAMILY PLANNING	\$133,183	540	\$246.64	4,182	7.7	\$31.85
X-RAY AND LAB	\$127,949	1,361	\$94.01	6,300	4.6	\$20.31
NURSE PRACTITIONER	\$254	5	\$50.80	15	3.0	\$16.93
PODIATRY	\$89	1	\$88.60	2	2.0	\$44.30
CRNA SERVICES	\$0	0	\$0.00	0	0.0	\$0.00
RURAL HEALTH CLINICS	\$129,471	779	\$166.20	1,720	2.2	\$75.27
CASE MANAGEMENT	\$10,712	365	\$29.35	447	1.2	\$23.96
FED QUALIFIED HEALTH CARE	\$103,293	274	\$376.98	949	3.5	\$108.84
PSYCHOLOGIST SERVICES	\$2,981	24	\$124.21	71	3.0	\$41.99
IN-HOME SERVICES	\$4,109	9 *	\$456.59	610	67.8	\$6.74
HOME HEALTH SERVICES	\$2,367	7	\$338.20	108	15.4	\$21.92
ADULT DAY HEALTH CARE	\$0	0	\$0.00	0	0.0	\$0.00
AGED AND DISABLED WAIVER	\$0	0	\$0.00	0	0.0	\$0.00
PERSONAL CARE	\$868	1	\$867.50	250	250.0	\$3.47
AIDS WAIVER	\$0	0	\$0.00	0	0.0	\$0.00
PHYSICAL DISABLED WAIVER	\$0	0	\$0.00	0	0.0	\$0.00
INDEPENDENT LIVING WAIVER	\$874	1	\$874.44	252	252.0	\$3.47
REHAB AND SPECIALTY SERVICES	\$34,193	4,660 *	\$7.34	8,641	1.8	\$3.96
AUDIOLOGY SERVICES	\$105	1	\$105.00	3	3.0	\$35.00
OPTOMETRIC SERVICES	\$7,618	122	\$62.44	339	2.8	\$22.47
DURABLE MEDICAL EQUIPMENT	\$286	4	\$71.62	38	9.5	\$7.54
AMBULANCE SERVICES	\$21,911	95	\$230.64	1,938	20.4	\$11.31
REHABILITATION CENTER	\$0	0	\$0.00	0	0.0	\$0.00
HOSPICE	\$0	0	\$0.00	0	0.0	\$0.00
NON-EMERGENCY TRANS	\$4,272	4,601	\$0.93	6,323	1.4	\$0.68
NON-PARTICIPATING PROV	\$0	0	\$0.00	0	0.0	\$0.00
COMPREHENSIVE DAY REHAB	\$0	0	\$0.00	0	0.0	\$0.00
DISEASE MANAGEMENT	\$0	0	\$0.00	0	0.0	\$0.00
BUY-IN PREMIUMS	\$0	0 **	\$0.00			
PART-A	\$0	0	\$0.00			
PART-B	\$0	0	\$0.00			
MENTAL HEALTH SERVICES	\$402	2 *	\$201.15	54	27.0	\$7.45
PRIVATE HOME ICF/MR	\$0	0	\$0.00	0	0.0	\$0.00
MR/DD WAIVER	\$0	0	\$0.00	0	0.0	\$0.00
PSYCH REHAB-PRIVATE	\$0	0	\$0.00	0	0.0	\$0.00
CSTAR - PRIVATE	\$0	0	\$0.00	0	0.0	\$0.00
TARGETED CASE MANAGEMENT	\$402	2	\$201.15	54	27.0	\$7.45
COMMUNITY SUPPORT WAIVER	\$0	0	\$0.00	0	0.0	\$0.00
STATE INSTITUTIONS	\$79,748	138 *	\$577.89	7,493	54.3	\$10.64
ICF/MENTALLY RETARDED	\$0	0	\$0.00	0	0.0	\$0.00
MENTAL HOSPITAL	\$0	0	\$0.00	0	0.0	\$0.00
PSYCH CARE UNDER AGE 22	\$0	0	\$0.00	0	0.0	\$0.00
PSYCH REHAB-PUBLIC	\$12,077	22	\$548.94	410	18.6	\$29.46
CSTAR - PUBLIC	\$60,959	100	\$609.59	6,629	66.3	\$9.20
TARGETED CASE MANAGEMENT	\$6,713	23	\$291.87	454	19.7	\$14.79
FSD CASE MANAGEMENT	\$0	0	\$0.00	0	0.0	\$0.00
EPSDT SERVICES	\$52,502	520 *	\$100.96	1,385	2.7	\$37.91
EPSDT SCREENINGS	\$1,369	21	\$65.17	21	1.0	\$65.17
EPSDT REFERRAL SERVICES	\$51,133	508	\$100.66	1,364	2.7	\$37.49
EPSDT TARGETED CASE MGMT	\$0	0	\$0.00	0	0.0	\$0.00
MANAGED CARE PREMIUMS	\$1,757,824	6,313 *	\$278.45			
TOTAL	\$5,363,247	10,853 *	\$494.17			

* Unduplicated total.

** Recipients are not added to the total.

**TABLE 23
MO HEALTHNET RECIPIENTS AND PAYMENTS BY ELIGIBILITY CATEGORY
FEBRUARY 2008**

ELIGIBILITY CATEGORY: BLIND PENSION

NUMBER OF ELIGIBLES ENROLLED ON 01/31/08: 2,940

NUMBER OF ELIGIBLES ENROLLED DURING FEBRUARY 2008: 2,969

	EXPENDITURES	RECIPIENTS	COST PER RECIPIENT	UNITS OF SERVICE	UNITS PER RECIPIENT	COST PER SERVICE
NURSING FACILITIES	\$225,642	89 *	\$2,535.31	824	9.3	\$273.84
HOSPITALS	\$145,195	537 *	\$270.38	5,687	10.6	\$25.53
INPATIENT	\$3,793	2	\$1,896.37	-223	-111.5	-\$17.01
OUTPATIENT	\$141,402	537	\$263.32	5,910	11.0	\$23.93
DENTAL SERVICES	\$3,943	44 *	\$89.61	127	2.9	\$31.04
PHARMACY	\$937,066	2,002 *	\$468.06	16,129	8.1	\$58.10
PART D - COPAYS	\$3,588	323 *	\$11.11	2,464	7.6	\$1.46
PHYSICIAN RELATED	\$218,690	1,378 *	\$158.70	31,998	23.2	\$6.83
PHYSICIAN	\$20,067	239	\$83.96	745	3.1	\$26.94
CLINIC	\$164,201	1,077	\$152.46	30,055	27.9	\$5.46
FAMILY PLANNING	\$474	9	\$52.67	12	1.3	\$39.50
X-RAY AND LAB	\$7,802	153	\$50.99	473	3.1	\$16.49
NURSE PRACTITIONER	\$1,852	10	\$185.16	163	16.3	\$11.36
PODIATRY	\$3,948	90	\$43.87	163	1.8	\$24.22
CRNA SERVICES	\$0	0	\$0.00	0	0.0	\$0.00
RURAL HEALTH CLINICS	\$11,883	175	\$67.90	244	1.4	\$48.70
CASE MANAGEMENT	\$0	0	\$0.00	0	0.0	\$0.00
FED QUALIFIED HEALTH CARE	\$6,828	56	\$121.94	110	2.0	\$62.08
PSYCHOLOGIST SERVICES	\$1,635	10	\$163.53	33	3.3	\$49.56
IN-HOME SERVICES	\$836,685	793 *	\$1,055.09	200,351	252.7	\$4.18
HOME HEALTH SERVICES	\$253	1	\$253.08	4	4.0	\$63.27
ADULT DAY HEALTH CARE	\$10,017	12	\$834.77	160	13.3	\$62.61
AGED AND DISABLED WAIVER	\$48,154	56	\$859.90	12,743	227.6	\$3.78
PERSONAL CARE	\$770,575	779	\$989.18	186,327	239.2	\$4.14
AIDS WAIVER	\$0	0	\$0.00	0	0.0	\$0.00
PHYSICAL DISABLED WAIVER	\$7,685	1	\$7,685.22	1,117	1,117.0	\$6.88
INDEPENDENT LIVING WAIVER	\$0	0	\$0.00	0	0.0	\$0.00
REHAB AND SPECIALTY SERVICES	\$113,575	502 *	\$226.25	20,964	41.8	\$5.42
AUDIOLOGY SERVICES	\$4,664	8	\$583.00	42	5.3	\$111.05
OPTOMETRIC SERVICES	\$4,101	51	\$80.42	104	2.0	\$39.44
DURABLE MEDICAL EQUIPMENT	\$53,413	388	\$137.66	18,722	48.3	\$2.85
AMBULANCE SERVICES	\$15,724	84	\$187.19	1,614	19.2	\$9.74
REHABILITATION CENTER	\$610	4	\$152.46	117	29.3	\$5.21
HOSPICE	\$34,967	11	\$3,178.82	362	32.9	\$96.59
NON-EMERGENCY TRANS	\$0	0	\$0.00	0	0.0	\$0.00
NON-PARTICIPATING PROV	\$95	1	\$95.28	3	3.0	\$31.76
COMPREHENSIVE DAY REHAB	\$0	0	\$0.00	0	0.0	\$0.00
DISEASE MANAGEMENT	\$0	0	\$0.00	0	0.0	\$0.00
BUY-IN PREMIUMS	\$0	0 **	\$0.00			
PART-A	\$0	0	\$0.00			
PART-B	\$0	0	\$0.00			
MENTAL HEALTH SERVICES	\$0	0 *	\$0.00	0	0.0	\$0.00
PRIVATE HOME ICF/MR	\$0	0	\$0.00	0	0.0	\$0.00
MR/DD WAIVER	\$0	0	\$0.00	0	0.0	\$0.00
PSYCH REHAB-PRIVATE	\$0	0	\$0.00	0	0.0	\$0.00
CSTAR - PRIVATE	\$0	0	\$0.00	0	0.0	\$0.00
TARGETED CASE MANAGEMENT	\$0	0	\$0.00	0	0.0	\$0.00
COMMUNITY SUPPORT WAIVER	\$0	0	\$0.00	0	0.0	\$0.00
STATE INSTITUTIONS	\$559	2 *	\$279.38	75	37.5	\$7.45
ICF/MENTALLY RETARDED	\$0	0	\$0.00	0	0.0	\$0.00
MENTAL HOSPITAL	\$0	0	\$0.00	0	0.0	\$0.00
PSYCH CARE UNDER AGE 22	\$0	0	\$0.00	0	0.0	\$0.00
PSYCH REHAB-PUBLIC	\$0	0	\$0.00	0	0.0	\$0.00
CSTAR - PUBLIC	\$0	0	\$0.00	0	0.0	\$0.00
TARGETED CASE MANAGEMENT	\$559	2	\$279.38	75	37.5	\$7.45
FSD CASE MANAGEMENT	\$0	0	\$0.00	0	0.0	\$0.00
EPSDT SERVICES	\$0	0 *	\$0.00	0	0.0	\$0.00
EPSDT SCREENINGS	\$0	0	\$0.00	0	0.0	\$0.00
EPSDT REFERRAL SERVICES	\$0	0	\$0.00	0	0.0	\$0.00
EPSDT TARGETED CASE MGMT	\$0	0	\$0.00	0	0.0	\$0.00
MANAGED CARE PREMIUMS	\$0	0 *	\$0.00			
TOTAL	\$2,484,941	2,482 *	\$1,001.19			

* Unduplicated total.

** Recipients are not added to the total.

**TABLE 23
MO HEALTHNET RECIPIENTS AND PAYMENTS BY ELIGIBILITY CATEGORY
FEBRUARY 2008**

ELIGIBILITY CATEGORY: FOSTER CARE

NUMBER OF ELIGIBLES ENROLLED ON 01/31/08: 14,803

NUMBER OF ELIGIBLES ENROLLED DURING FEBRUARY 2008: N/A

	EXPENDITURES	RECIPIENTS	COST PER RECIPIENT	UNITS OF SERVICE	UNITS PER RECIPIENT	COST PER SERVICE
NURSING FACILITIES	\$0	0 *	\$0.00	0	0.0	\$0.00
HOSPITALS	\$1,030,289	770 *	\$1,338.04	4,131	5.4	\$249.40
INPATIENT	\$768,372	114	\$6,740.10	1,105	9.7	\$695.36
OUTPATIENT	\$261,917	691	\$379.04	3,026	4.4	\$86.56
DENTAL SERVICES	\$32,741	236 *	\$138.73	1,077	4.6	\$30.40
PHARMACY	\$1,147,681	3,499 *	\$328.00	10,650	3.0	\$107.76
PART D - COPAYS	\$8	2 *	\$3.75	7	3.5	\$1.07
PHYSICIAN RELATED	\$400,593	2,538 *	\$157.84	16,592	6.5	\$24.14
PHYSICIAN	\$15,543	248	\$62.67	371	1.5	\$41.90
CLINIC	\$109,487	1,149	\$95.29	9,419	8.2	\$11.62
FAMILY PLANNING	\$11,719	191	\$61.36	232	1.2	\$50.51
X-RAY AND LAB	\$11,375	248	\$45.87	623	2.5	\$18.26
NURSE PRACTITIONER	\$1,355	20	\$67.73	29	1.5	\$46.71
PODIATRY	\$892	9	\$99.13	14	1.6	\$63.73
CRNA SERVICES	\$0	0	\$0.00	0	0.0	\$0.00
RURAL HEALTH CLINICS	\$67,388	628	\$107.31	879	1.4	\$76.66
CASE MANAGEMENT	\$38	2	\$19.00	2	1.0	\$19.00
FED QUALIFIED HEALTH CARE	\$98,936	276	\$358.47	2,378	8.6	\$41.60
PSYCHOLOGIST SERVICES	\$83,860	389	\$215.58	2,645	6.8	\$31.71
IN-HOME SERVICES	\$2,676	5 *	\$535.20	271	54.2	\$9.87
HOME HEALTH SERVICES	\$2,117	4	\$529.32	127	31.8	\$16.67
ADULT DAY HEALTH CARE	\$0	0	\$0.00	0	0.0	\$0.00
AGED AND DISABLED WAIVER	\$0	0	\$0.00	0	0.0	\$0.00
PERSONAL CARE	\$559	1	\$558.72	144	144.0	\$3.88
AIDS WAIVER	\$0	0	\$0.00	0	0.0	\$0.00
PHYSICAL DISABLED WAIVER	\$0	0	\$0.00	0	0.0	\$0.00
INDEPENDENT LIVING WAIVER	\$0	0	\$0.00	0	0.0	\$0.00
REHAB AND SPECIALTY SERVICES	\$42,870	6,764 *	\$6.34	8,678	1.3	\$4.94
AUDIOLOGY SERVICES	\$332	6	\$55.41	47	7.8	\$7.07
OPTOMETRIC SERVICES	\$9,861	172	\$57.33	343	2.0	\$28.75
DURABLE MEDICAL EQUIPMENT	\$23,031	59	\$390.36	489	8.3	\$47.10
AMBULANCE SERVICES	\$3,432	16	\$214.49	679	42.4	\$5.05
REHABILITATION CENTER	\$630	2	\$315.00	63	31.5	\$10.00
HOSPICE	\$0	0	\$0.00	0	0.0	\$0.00
NON-EMERGENCY TRANS	\$5,584	6,751	\$0.83	7,057	1.0	\$0.79
NON-PARTICIPATING PROV	\$0	0	\$0.00	0	0.0	\$0.00
COMPREHENSIVE DAY REHAB	\$0	0	\$0.00	0	0.0	\$0.00
DISEASE MANAGEMENT	\$0	0	\$0.00	0	0.0	\$0.00
BUY-IN PREMIUMS	\$0	0 **	\$0.00			
PART-A	\$0	0	\$0.00			
PART-B	\$0	0	\$0.00			
MENTAL HEALTH SERVICES	\$114,362	107 *	\$1,068.80	6,608	61.8	\$17.31
PRIVATE HOME ICF/MR	\$0	0	\$0.00	0	0.0	\$0.00
MR/DD WAIVER	\$92,995	23	\$4,043.27	3,554	154.5	\$26.17
PSYCH REHAB-PRIVATE	\$0	0	\$0.00	0	0.0	\$0.00
CSTAR - PRIVATE	\$0	0	\$0.00	0	0.0	\$0.00
TARGETED CASE MANAGEMENT	\$17,567	81	\$216.88	2,358	29.1	\$7.45
COMMUNITY SUPPORT WAIVER	\$3,799	7	\$542.78	696	99.4	\$5.46
STATE INSTITUTIONS	\$2,095,621	1,326 *	\$1,580.41	27,024	20.4	\$77.55
ICF/MENTALLY RETARDED	\$0	0	\$0.00	0	0.0	\$0.00
MENTAL HOSPITAL	\$0	0	\$0.00	0	0.0	\$0.00
PSYCH CARE UNDER AGE 22	\$44,985	6	\$7,497.55	80	13.3	\$562.32
PSYCH REHAB-PUBLIC	\$110,113	147	\$749.07	3,143	21.4	\$35.03
CSTAR - PUBLIC	\$60,196	44	\$1,368.09	4,404	100.1	\$13.67
TARGETED CASE MANAGEMENT	\$238,872	758	\$315.13	18,813	24.8	\$12.70
FSD CASE MANAGEMENT	\$1,641,454	584	\$2,810.71	584	1.0	\$2,810.71
EPSDT SERVICES	\$1,162,808	4,226 *	\$275.16	120,045	28.4	\$9.69
EPSDT SCREENINGS	\$9,403	139	\$67.65	142	1.0	\$66.22
EPSDT REFERRAL SERVICES	\$1,126,432	4,075	\$276.43	119,660	29.4	\$9.41
EPSDT TARGETED CASE MGMT	\$26,973	243	\$111.00	243	1.0	\$111.00
MANAGED CARE PREMIUMS	\$1,967,183	9,331 *	\$210.82			
TOTAL	\$7,996,830	15,845 *	\$504.69			

* Unduplicated total.

** Recipients are not added to the total.

**TABLE 23
MO HEALTHNET RECIPIENTS AND PAYMENTS BY ELIGIBILITY CATEGORY
FEBRUARY 2008**

ELIGIBILITY CATEGORY: CHILD WELFARE SERVICES

NUMBER OF ELIGIBLES ENROLLED ON 01/31/08: 749

NUMBER OF ELIGIBLES ENROLLED DURING FEBRUARY 2008: N/A

	EXPENDITURES	RECIPIENTS	COST PER RECIPIENT	UNITS OF SERVICE	UNITS PER RECIPIENT	COST PER SERVICE
NURSING FACILITIES	\$0	0 *	\$0.00	0	0.0	\$0.00
HOSPITALS	\$128,211	41 *	\$3,127.11	368	9.0	\$348.40
INPATIENT	\$116,609	13	\$8,969.90	132	10.2	\$883.40
OUTPATIENT	\$11,603	34	\$341.26	236	6.9	\$49.16
DENTAL SERVICES	\$560	5 *	\$112.05	23	4.6	\$24.36
PHARMACY	\$38,054	103 *	\$369.46	378	3.7	\$100.67
PART D - COPAYS	\$0	0 *	\$0.00	0	0.0	\$0.00
PHYSICIAN RELATED	\$20,128	112 *	\$179.71	1,070	9.6	\$18.81
PHYSICIAN	\$200	5	\$39.98	6	1.2	\$33.32
CLINIC	\$8,923	70	\$127.47	769	11.0	\$11.60
FAMILY PLANNING	\$1,157	14	\$82.66	19	1.4	\$60.91
X-RAY AND LAB	\$1,302	15	\$86.82	36	2.4	\$36.17
NURSE PRACTITIONER	\$0	0	\$0.00	0	0.0	\$0.00
PODIATRY	\$121	2	\$60.71	3	1.5	\$40.47
CRNA SERVICES	\$0	0	\$0.00	0	0.0	\$0.00
RURAL HEALTH CLINICS	\$1,745	14	\$124.62	23	1.6	\$75.85
CASE MANAGEMENT	\$8	1	\$8.00	1	1.0	\$8.00
FED QUALIFIED HEALTH CARE	\$1,202	6	\$200.28	20	3.3	\$60.09
PSYCHOLOGIST SERVICES	\$5,470	24	\$227.92	193	8.0	\$28.34
IN-HOME SERVICES	\$0	0 *	\$0.00	0	0.0	\$0.00
HOME HEALTH SERVICES	\$0	0	\$0.00	0	0.0	\$0.00
ADULT DAY HEALTH CARE	\$0	0	\$0.00	0	0.0	\$0.00
AGED AND DISABLED WAIVER	\$0	0	\$0.00	0	0.0	\$0.00
PERSONAL CARE	\$0	0	\$0.00	0	0.0	\$0.00
AIDS WAIVER	\$0	0	\$0.00	0	0.0	\$0.00
PHYSICAL DISABLED WAIVER	\$0	0	\$0.00	0	0.0	\$0.00
INDEPENDENT LIVING WAIVER	\$0	0	\$0.00	0	0.0	\$0.00
REHAB AND SPECIALTY SERVICES	\$1,422	12 *	\$118.52	128	10.7	\$11.11
AUDIOLOGY SERVICES	\$5	1	\$5.00	1	1.0	\$5.00
OPTOMETRIC SERVICES	\$365	6	\$60.83	10	1.7	\$36.50
DURABLE MEDICAL EQUIPMENT	\$266	2	\$133.00	2	1.0	\$133.00
AMBULANCE SERVICES	\$786	3	\$262.08	115	38.3	\$6.84
REHABILITATION CENTER	\$0	0	\$0.00	0	0.0	\$0.00
HOSPICE	\$0	0	\$0.00	0	0.0	\$0.00
NON-EMERGENCY TRANS	\$0	0	\$0.00	0	0.0	\$0.00
NON-PARTICIPATING PROV	\$0	0	\$0.00	0	0.0	\$0.00
COMPREHENSIVE DAY REHAB	\$0	0	\$0.00	0	0.0	\$0.00
DISEASE MANAGEMENT	\$0	0	\$0.00	0	0.0	\$0.00
BUY-IN PREMIUMS	\$0	0 **	\$0.00			
PART-A	\$0	0	\$0.00			
PART-B	\$0	0	\$0.00			
MENTAL HEALTH SERVICES	\$0	0 *	\$0.00	0	0.0	\$0.00
PRIVATE HOME ICF/MR	\$0	0	\$0.00	0	0.0	\$0.00
MR/DD WAIVER	\$0	0	\$0.00	0	0.0	\$0.00
PSYCH REHAB-PRIVATE	\$0	0	\$0.00	0	0.0	\$0.00
CSTAR - PRIVATE	\$0	0	\$0.00	0	0.0	\$0.00
TARGETED CASE MANAGEMENT	\$0	0	\$0.00	0	0.0	\$0.00
COMMUNITY SUPPORT WAIVER	\$0	0	\$0.00	0	0.0	\$0.00
STATE INSTITUTIONS	\$58,014	23 *	\$2,522.37	248	10.8	\$233.93
ICF/MENTALLY RETARDED	\$0	0	\$0.00	0	0.0	\$0.00
MENTAL HOSPITAL	\$0	0	\$0.00	0	0.0	\$0.00
PSYCH CARE UNDER AGE 22	\$0	0	\$0.00	0	0.0	\$0.00
PSYCH REHAB-PUBLIC	\$0	0	\$0.00	0	0.0	\$0.00
CSTAR - PUBLIC	\$3,288	1	\$3,288.04	226	226.0	\$14.55
TARGETED CASE MANAGEMENT	\$15	1	\$14.96	1	1.0	\$14.96
FSD CASE MANAGEMENT	\$54,711	21	\$2,605.31	21	1.0	\$2,605.31
EPSDT SERVICES	\$61,153	205 *	\$298.31	3,727	18.2	\$16.41
EPSDT SCREENINGS	\$749	11	\$68.11	11	1.0	\$68.11
EPSDT REFERRAL SERVICES	\$55,964	176	\$317.98	3,676	20.9	\$15.22
EPSDT TARGETED CASE MGMT	\$4,440	40	\$111.00	40	1.0	\$111.00
MANAGED CARE PREMIUMS	\$111,452	567 *	\$196.56			
TOTAL	\$418,995	698 *	\$600.28			

* Unduplicated total.

** Recipients are not added to the total.

**TABLE 23
MO HEALTHNET RECIPIENTS AND PAYMENTS BY ELIGIBILITY CATEGORY
FEBRUARY 2008**

ELIGIBILITY CATEGORY: REFUGEE

NUMBER OF ELIGIBLES ENROLLED ON 01/31/08: 171

NUMBER OF ELIGIBLES ENROLLED DURING FEBRUARY 2008: 205

	EXPENDITURES	RECIPIENTS	COST PER RECIPIENT	UNITS OF SERVICE	UNITS PER RECIPIENT	COST PER SERVICE
NURSING FACILITIES	\$0	0 *	\$0.00	0	0.0	\$0.00
HOSPITALS	\$2,541	10 *	\$254.08	55	5.5	\$46.20
INPATIENT	\$0	0	\$0.00	0	0.0	\$0.00
OUTPATIENT	\$2,541	10	\$254.08	55	5.5	\$46.20
DENTAL SERVICES	\$0	0 *	\$0.00	0	0.0	\$0.00
PHARMACY	\$2,615	6 *	\$435.87	17	2.8	\$153.84
PART D - COPAYS	\$0	0 *	\$0.00	0	0.0	\$0.00
PHYSICIAN RELATED	\$2,361	21 *	\$112.41	177	8.4	\$13.34
PHYSICIAN	\$0	0	\$0.00	0	0.0	\$0.00
CLINIC	\$653	9	\$72.51	27	3.0	\$24.17
FAMILY PLANNING	\$0	0	\$0.00	0	0.0	\$0.00
X-RAY AND LAB	\$783	9	\$86.96	137	15.2	\$5.71
NURSE PRACTITIONER	\$0	0	\$0.00	0	0.0	\$0.00
PODIATRY	\$0	0	\$0.00	0	0.0	\$0.00
CRNA SERVICES	\$0	0	\$0.00	0	0.0	\$0.00
RURAL HEALTH CLINICS	\$0	0	\$0.00	0	0.0	\$0.00
CASE MANAGEMENT	\$0	0	\$0.00	0	0.0	\$0.00
FED QUALIFIED HEALTH CARE	\$925	6	\$154.23	13	2.2	\$71.18
PSYCHOLOGIST SERVICES	\$0	0	\$0.00	0	0.0	\$0.00
IN-HOME SERVICES	\$0	0 *	\$0.00	0	0.0	\$0.00
HOME HEALTH SERVICES	\$0	0	\$0.00	0	0.0	\$0.00
ADULT DAY HEALTH CARE	\$0	0	\$0.00	0	0.0	\$0.00
AGED AND DISABLED WAIVER	\$0	0	\$0.00	0	0.0	\$0.00
PERSONAL CARE	\$0	0	\$0.00	0	0.0	\$0.00
AIDS WAIVER	\$0	0	\$0.00	0	0.0	\$0.00
PHYSICAL DISABLED WAIVER	\$0	0	\$0.00	0	0.0	\$0.00
INDEPENDENT LIVING WAIVER	\$0	0	\$0.00	0	0.0	\$0.00
REHAB AND SPECIALTY SERVICES	\$368	30 *	\$12.28	61	2.0	\$6.04
AUDIOLOGY SERVICES	\$0	0	\$0.00	0	0.0	\$0.00
OPTOMETRIC SERVICES	\$154	2	\$77.00	6	3.0	\$25.67
DURABLE MEDICAL EQUIPMENT	\$0	0	\$0.00	0	0.0	\$0.00
AMBULANCE SERVICES	\$187	1	\$187.08	10	10.0	\$18.71
REHABILITATION CENTER	\$0	0	\$0.00	0	0.0	\$0.00
HOSPICE	\$0	0	\$0.00	0	0.0	\$0.00
NON-EMERGENCY TRANS	\$27	28	\$0.98	45	1.6	\$0.61
NON-PARTICIPATING PROV	\$0	0	\$0.00	0	0.0	\$0.00
COMPREHENSIVE DAY REHAB	\$0	0	\$0.00	0	0.0	\$0.00
DISEASE MANAGEMENT	\$0	0	\$0.00	0	0.0	\$0.00
BUY-IN PREMIUMS	\$0	0 **	\$0.00			
PART-A	\$0	0	\$0.00			
PART-B	\$0	0	\$0.00			
MENTAL HEALTH SERVICES	\$0	0 *	\$0.00	0	0.0	\$0.00
PRIVATE HOME ICF/MR	\$0	0	\$0.00	0	0.0	\$0.00
MR/DD WAIVER	\$0	0	\$0.00	0	0.0	\$0.00
PSYCH REHAB-PRIVATE	\$0	0	\$0.00	0	0.0	\$0.00
CSTAR - PRIVATE	\$0	0	\$0.00	0	0.0	\$0.00
TARGETED CASE MANAGEMENT	\$0	0	\$0.00	0	0.0	\$0.00
COMMUNITY SUPPORT WAIVER	\$0	0	\$0.00	0	0.0	\$0.00
STATE INSTITUTIONS	\$291	1 *	\$290.55	39	39.0	\$7.45
ICF/MENTALLY RETARDED	\$0	0	\$0.00	0	0.0	\$0.00
MENTAL HOSPITAL	\$0	0	\$0.00	0	0.0	\$0.00
PSYCH CARE UNDER AGE 22	\$0	0	\$0.00	0	0.0	\$0.00
PSYCH REHAB-PUBLIC	\$0	0	\$0.00	0	0.0	\$0.00
CSTAR - PUBLIC	\$0	0	\$0.00	0	0.0	\$0.00
TARGETED CASE MANAGEMENT	\$291	1	\$290.55	39	39.0	\$7.45
FSD CASE MANAGEMENT	\$0	0	\$0.00	0	0.0	\$0.00
EPSDT SERVICES	\$102	2 *	\$51.01	7	3.5	\$14.57
EPSDT SCREENINGS	\$0	0	\$0.00	0	0.0	\$0.00
EPSDT REFERRAL SERVICES	\$102	2	\$51.01	7	3.5	\$14.57
EPSDT TARGETED CASE MGMT	\$0	0	\$0.00	0	0.0	\$0.00
MANAGED CARE PREMIUMS	\$54,003	308 *	\$175.33			
TOTAL	\$62,280	328 *	\$189.88			

* Unduplicated total.

** Recipients are not added to the total.

**TABLE 23
MO HEALTHNET RECIPIENTS AND PAYMENTS BY ELIGIBILITY CATEGORY
FEBRUARY 2008**

ELIGIBILITY CATEGORY: MAF CHILDREN IN A VENDOR INSTITUTION

NUMBER OF ELIGIBLES ENROLLED ON 01/31/08: 46

NUMBER OF ELIGIBLES ENROLLED DURING FEBRUARY 2008: 46

	EXPENDITURES	RECIPIENTS	COST PER RECIPIENT	UNITS OF SERVICE	UNITS PER RECIPIENT	COST PER SERVICE
NURSING FACILITIES	\$3,248	1 *	\$3,248.09	2	2.0	\$1,624.05
HOSPITALS	\$473,603	21 *	\$22,552.51	318	15.1	\$1,489.32
INPATIENT	\$470,232	19	\$24,749.03	302	15.9	\$1,557.06
OUTPATIENT	\$3,371	3	\$1,123.74	16	5.3	\$210.70
DENTAL SERVICES	\$0	0 *	\$0.00	0	0.0	\$0.00
PHARMACY	\$10,040	18 *	\$557.79	90	5.0	\$111.56
PART D - COPAYS	\$0	0 *	\$0.00	0	0.0	\$0.00
PHYSICIAN RELATED	\$5,321	15 *	\$354.73	197	13.1	\$27.01
PHYSICIAN	\$138	1	\$138.09	5	5.0	\$27.62
CLINIC	\$4,396	13	\$338.16	172	13.2	\$25.56
FAMILY PLANNING	\$41	1	\$40.70	1	1.0	\$40.70
X-RAY AND LAB	\$86	2	\$43.07	6	3.0	\$14.36
NURSE PRACTITIONER	\$0	0	\$0.00	0	0.0	\$0.00
PODIATRY	\$0	0	\$0.00	0	0.0	\$0.00
CRNA SERVICES	\$0	0	\$0.00	0	0.0	\$0.00
RURAL HEALTH CLINICS	\$0	0	\$0.00	0	0.0	\$0.00
CASE MANAGEMENT	\$0	0	\$0.00	0	0.0	\$0.00
FED QUALIFIED HEALTH CARE	\$0	0	\$0.00	0	0.0	\$0.00
PSYCHOLOGIST SERVICES	\$660	2	\$330.00	13	6.5	\$50.77
IN-HOME SERVICES	\$0	0 *	\$0.00	0	0.0	\$0.00
HOME HEALTH SERVICES	\$0	0	\$0.00	0	0.0	\$0.00
ADULT DAY HEALTH CARE	\$0	0	\$0.00	0	0.0	\$0.00
AGED AND DISABLED WAIVER	\$0	0	\$0.00	0	0.0	\$0.00
PERSONAL CARE	\$0	0	\$0.00	0	0.0	\$0.00
AIDS WAIVER	\$0	0	\$0.00	0	0.0	\$0.00
PHYSICAL DISABLED WAIVER	\$0	0	\$0.00	0	0.0	\$0.00
INDEPENDENT LIVING WAIVER	\$0	0	\$0.00	0	0.0	\$0.00
REHAB AND SPECIALTY SERVICES	\$421	51 *	\$8.25	92	1.8	\$4.57
AUDIOLOGY SERVICES	\$0	0	\$0.00	0	0.0	\$0.00
OPTOMETRIC SERVICES	\$0	0	\$0.00	0	0.0	\$0.00
DURABLE MEDICAL EQUIPMENT	\$0	0	\$0.00	0	0.0	\$0.00
AMBULANCE SERVICES	\$377	2	\$188.33	21	10.5	\$17.94
REHABILITATION CENTER	\$0	0	\$0.00	0	0.0	\$0.00
HOSPICE	\$0	0	\$0.00	0	0.0	\$0.00
NON-EMERGENCY TRANS	\$44	50	\$0.88	71	1.4	\$0.62
NON-PARTICIPATING PROV	\$0	0	\$0.00	0	0.0	\$0.00
COMPREHENSIVE DAY REHAB	\$0	0	\$0.00	0	0.0	\$0.00
DISEASE MANAGEMENT	\$0	0	\$0.00	0	0.0	\$0.00
BUY-IN PREMIUMS	\$0	0 **	\$0.00			
PART-A	\$0	0	\$0.00			
PART-B	\$0	0	\$0.00			
MENTAL HEALTH SERVICES	\$7,290	1 *	\$7,290.19	39	39.0	\$186.93
PRIVATE HOME ICF/MR	\$0	0	\$0.00	0	0.0	\$0.00
MR/DD WAIVER	\$7,290	1	\$7,290.19	39	39.0	\$186.93
PSYCH REHAB-PRIVATE	\$0	0	\$0.00	0	0.0	\$0.00
CSTAR - PRIVATE	\$0	0	\$0.00	0	0.0	\$0.00
TARGETED CASE MANAGEMENT	\$0	0	\$0.00	0	0.0	\$0.00
COMMUNITY SUPPORT WAIVER	\$0	0	\$0.00	0	0.0	\$0.00
STATE INSTITUTIONS	\$46,128	27 *	\$1,708.44	760	28.1	\$60.69
ICF/MENTALLY RETARDED	\$8,350	1	\$8,349.79	31	31.0	\$269.35
MENTAL HOSPITAL	\$0	0	\$0.00	0	0.0	\$0.00
PSYCH CARE UNDER AGE 22	\$19,737	5	\$3,947.34	37	7.4	\$533.42
PSYCH REHAB-PUBLIC	\$8,494	6	\$1,415.71	86	14.3	\$98.77
CSTAR - PUBLIC	\$0	0	\$0.00	0	0.0	\$0.00
TARGETED CASE MANAGEMENT	\$9,547	21	\$454.62	606	28.9	\$15.75
FSD CASE MANAGEMENT	\$0	0	\$0.00	0	0.0	\$0.00
EPSDT SERVICES	\$521	3 *	\$173.59	11	3.7	\$47.34
EPSDT SCREENINGS	\$0	0	\$0.00	0	0.0	\$0.00
EPSDT REFERRAL SERVICES	\$521	3	\$173.59	11	3.7	\$47.34
EPSDT TARGETED CASE MGMT	\$0	0	\$0.00	0	0.0	\$0.00
MANAGED CARE PREMIUMS	\$0	0 *	\$0.00			
TOTAL	\$546,571	62 *	\$8,815.67			

* Unduplicated total.

** Recipients are not added to the total.

**TABLE 23
MO HEALTHNET RECIPIENTS AND PAYMENTS BY ELIGIBILITY CATEGORY
FEBRUARY 2008**

ELIGIBILITY CATEGORY: TITLE XIX - HDN

NUMBER OF ELIGIBLES ENROLLED ON 01/31/08: 11,240

NUMBER OF ELIGIBLES ENROLLED DURING FEBRUARY 2008: N/A

	EXPENDITURES	RECIPIENTS	COST PER RECIPIENT	UNITS OF SERVICE	UNITS PER RECIPIENT	COST PER SERVICE
NURSING FACILITIES	\$0	0 *	\$0.00	0	0.0	\$0.00
HOSPITALS	\$2,018,303	943 *	\$2,140.30	5,418	5.8	\$372.52
INPATIENT	\$1,784,041	183	\$9,748.86	1,908	10.4	\$935.03
OUTPATIENT	\$234,262	819	\$286.03	3,510	4.3	\$66.74
DENTAL SERVICES	\$31,040	206 *	\$150.68	978	4.8	\$31.74
PHARMACY	\$1,144,927	3,014 *	\$379.87	10,826	3.6	\$105.76
PART D - COPAYS	\$21	3 *	\$6.95	13	4.3	\$1.60
PHYSICIAN RELATED	\$522,264	2,651 *	\$197.01	18,083	6.8	\$28.88
PHYSICIAN	\$22,554	231	\$97.64	462	2.0	\$48.82
CLINIC	\$194,538	1,341	\$145.07	9,871	7.4	\$19.71
FAMILY PLANNING	\$17,224	261	\$65.99	351	1.3	\$49.07
X-RAY AND LAB	\$16,835	334	\$50.40	988	3.0	\$17.04
NURSE PRACTITIONER	\$1,251	13	\$96.20	23	1.8	\$54.37
PODIATRY	\$988	12	\$82.34	21	1.8	\$47.05
CRNA SERVICES	\$0	0	\$0.00	0	0.0	\$0.00
RURAL HEALTH CLINICS	\$67,056	568	\$118.06	851	1.5	\$78.80
CASE MANAGEMENT	\$0	0	\$0.00	0	0.0	\$0.00
FED QUALIFIED HEALTH CARE	\$94,609	252	\$375.43	1,786	7.1	\$52.97
PSYCHOLOGIST SERVICES	\$107,211	442	\$242.56	3,730	8.4	\$28.74
IN-HOME SERVICES	\$2,627	5 *	\$525.34	314	62.8	\$8.37
HOME HEALTH SERVICES	\$1,645	3	\$548.34	64	21.3	\$25.70
ADULT DAY HEALTH CARE	\$0	0	\$0.00	0	0.0	\$0.00
AGED AND DISABLED WAIVER	\$0	0	\$0.00	0	0.0	\$0.00
PERSONAL CARE	\$982	2	\$490.85	250	125.0	\$3.93
AIDS WAIVER	\$0	0	\$0.00	0	0.0	\$0.00
PHYSICAL DISABLED WAIVER	\$0	0	\$0.00	0	0.0	\$0.00
INDEPENDENT LIVING WAIVER	\$0	0	\$0.00	0	0.0	\$0.00
REHAB AND SPECIALTY SERVICES	\$42,282	5,510 *	\$7.67	8,200	1.5	\$5.16
AUDIOLOGY SERVICES	\$798	6	\$133.00	51	8.5	\$15.65
OPTOMETRIC SERVICES	\$9,104	178	\$51.14	334	1.9	\$27.26
DURABLE MEDICAL EQUIPMENT	\$17,926	58	\$309.08	217	3.7	\$82.61
AMBULANCE SERVICES	\$9,769	43	\$227.18	1,441	33.5	\$6.78
REHABILITATION CENTER	\$210	2	\$105.00	21	10.5	\$10.00
HOSPICE	\$0	0	\$0.00	0	0.0	\$0.00
NON-EMERGENCY TRANS	\$4,476	5,489	\$0.82	6,136	1.1	\$0.73
NON-PARTICIPATING PROV	\$0	0	\$0.00	0	0.0	\$0.00
COMPREHENSIVE DAY REHAB	\$0	0	\$0.00	0	0.0	\$0.00
DISEASE MANAGEMENT	\$0	0	\$0.00	0	0.0	\$0.00
BUY-IN PREMIUMS	\$0	0 **	\$0.00			
PART-A	\$0	0	\$0.00			
PART-B	\$0	0	\$0.00			
MENTAL HEALTH SERVICES	\$1,379,609	304 *	\$4,538.19	15,411	50.7	\$89.52
PRIVATE HOME ICF/MR	\$0	0	\$0.00	0	0.0	\$0.00
MR/DD WAIVER	\$1,347,764	212	\$6,357.38	9,999	47.2	\$134.79
PSYCH REHAB-PRIVATE	\$0	0	\$0.00	0	0.0	\$0.00
CSTAR - PRIVATE	\$0	0	\$0.00	0	0.0	\$0.00
TARGETED CASE MANAGEMENT	\$21,732	95	\$228.75	2,917	30.7	\$7.45
COMMUNITY SUPPORT WAIVER	\$10,114	8	\$1,264.19	2,495	311.9	\$4.05
STATE INSTITUTIONS	\$2,754,087	1,665 *	\$1,654.11	41,903	25.2	\$65.73
ICF/MENTALLY RETARDED	\$0	0	\$0.00	0	0.0	\$0.00
MENTAL HOSPITAL	\$0	0	\$0.00	0	0.0	\$0.00
PSYCH CARE UNDER AGE 22	\$146,710	15	\$9,780.66	282	18.8	\$520.25
PSYCH REHAB-PUBLIC	\$115,639	157	\$736.55	3,808	24.3	\$30.37
CSTAR - PUBLIC	\$78,181	80	\$977.26	6,199	77.5	\$12.61
TARGETED CASE MANAGEMENT	\$342,486	957	\$357.87	30,834	32.2	\$11.11
FSD CASE MANAGEMENT	\$2,071,071	780	\$2,655.22	780	1.0	\$2,655.22
EPSDT SERVICES	\$1,219,911	4,362 *	\$279.67	94,677	21.7	\$12.88
EPSDT SCREENINGS	\$17,814	256	\$69.59	267	1.0	\$66.72
EPSDT REFERRAL SERVICES	\$1,134,831	3,986	\$284.70	93,804	23.5	\$12.10
EPSDT TARGETED CASE MGMT	\$67,266	604	\$111.37	606	1.0	\$111.00
MANAGED CARE PREMIUMS	\$1,480,945	7,892 *	\$187.65			
TOTAL	\$10,596,016	12,991 *	\$815.64			

* Unduplicated total.

** Recipients are not added to the total.

TABLE 23
MO HEALTHNET RECIPIENTS AND PAYMENTS BY ELIGIBILITY CATEGORY
FEBRUARY 2008

ELIGIBILITY CATEGORY: QUALIFIED MEDICARE BENEFICIARY (QMB)
NUMBER OF ELIGIBLES ENROLLED ON 01/31/08: 10,065
NUMBER OF ELIGIBLES ENROLLED DURING FEBRUARY 2008: 10,291

	EXPENDITURES	RECIPIENTS	COST PER RECIPIENT	UNITS OF SERVICE	UNITS PER RECIPIENT	COST PER SERVICE
NURSING FACILITIES	\$19,246	14 *	\$1,374.72	249	17.8	\$77.29
HOSPITALS	\$65,340	437 *	\$149.52	4,848	11.1	\$13.48
INPATIENT	-\$11,340	1	-\$11,339.67	-297	-297.0	-\$38.18
OUTPATIENT	\$76,679	436	\$175.87	5,145	11.8	\$14.90
DENTAL SERVICES	\$8	1 *	\$8.05	1	1.0	\$8.05
PHARMACY	\$1,006	10 *	\$100.64	1,849	184.9	\$0.54
PART D - COPAYS	\$8,764	1,012 *	\$8.66	5,778	5.7	\$1.52
PHYSICIAN RELATED	\$109,034	1,159 *	\$94.08	6,488	5.6	\$16.81
PHYSICIAN	\$13,755	201	\$68.43	603	3.0	\$22.81
CLINIC	\$78,510	874	\$89.83	5,192	5.9	\$15.12
FAMILY PLANNING	\$0	0	\$0.00	0	0.0	\$0.00
X-RAY AND LAB	\$4,501	123	\$36.59	359	2.9	\$12.54
NURSE PRACTITIONER	\$47	1	\$47.22	4	4.0	\$11.81
PODIATRY	\$1,599	44	\$36.33	69	1.6	\$23.17
CRNA SERVICES	\$0	0	\$0.00	0	0.0	\$0.00
RURAL HEALTH CLINICS	\$7,961	137	\$58.11	181	1.3	\$43.98
CASE MANAGEMENT	\$0	0	\$0.00	0	0.0	\$0.00
FED QUALIFIED HEALTH CARE	\$1,031	38	\$27.13	46	1.2	\$22.41
PSYCHOLOGIST SERVICES	\$1,631	12	\$135.91	34	2.8	\$47.97
IN-HOME SERVICES	\$0	0 *	\$0.00	0	0.0	\$0.00
HOME HEALTH SERVICES	\$0	0	\$0.00	0	0.0	\$0.00
ADULT DAY HEALTH CARE	\$0	0	\$0.00	0	0.0	\$0.00
AGED AND DISABLED WAIVER	\$0	0	\$0.00	0	0.0	\$0.00
PERSONAL CARE	\$0	0	\$0.00	0	0.0	\$0.00
AIDS WAIVER	\$0	0	\$0.00	0	0.0	\$0.00
PHYSICAL DISABLED WAIVER	\$0	0	\$0.00	0	0.0	\$0.00
INDEPENDENT LIVING WAIVER	\$0	0	\$0.00	0	0.0	\$0.00
REHAB AND SPECIALTY SERVICES	\$25,584	295 *	\$86.73	9,196	31.2	\$2.78
AUDIOLOGY SERVICES	\$252	2	\$126.02	11	5.5	\$22.91
OPTOMETRIC SERVICES	\$1,795	41	\$43.77	56	1.4	\$32.05
DURABLE MEDICAL EQUIPMENT	\$18,412	212	\$86.85	8,389	39.6	\$2.19
AMBULANCE SERVICES	\$4,453	37	\$120.36	656	17.7	\$6.79
REHABILITATION CENTER	\$382	2	\$190.92	54	27.0	\$7.07
HOSPICE	\$0	0	\$0.00	0	0.0	\$0.00
NON-EMERGENCY TRANS	\$0	0	\$0.00	0	0.0	\$0.00
NON-PARTICIPATING PROV	\$291	5	\$58.10	30	6.0	\$9.68
COMPREHENSIVE DAY REHAB	\$0	0	\$0.00	0	0.0	\$0.00
DISEASE MANAGEMENT	\$0	0	\$0.00	0	0.0	\$0.00
BUY-IN PREMIUMS	\$993,198	10,232 **	\$97.07			
PART-A	\$4,058	13	\$312.12			
PART-B	\$989,141	10,219	\$96.79			
MENTAL HEALTH SERVICES	\$0	0 *	\$0.00	0	0.0	\$0.00
PRIVATE HOME ICF/MR	\$0	0	\$0.00	0	0.0	\$0.00
MR/DD WAIVER	\$0	0	\$0.00	0	0.0	\$0.00
PSYCH REHAB-PRIVATE	\$0	0	\$0.00	0	0.0	\$0.00
CSTAR - PRIVATE	\$0	0	\$0.00	0	0.0	\$0.00
TARGETED CASE MANAGEMENT	\$0	0	\$0.00	0	0.0	\$0.00
COMMUNITY SUPPORT WAIVER	\$0	0	\$0.00	0	0.0	\$0.00
STATE INSTITUTIONS	\$0	0 *	\$0.00	0	0.0	\$0.00
ICF/MENTALLY RETARDED	\$0	0	\$0.00	0	0.0	\$0.00
MENTAL HOSPITAL	\$0	0	\$0.00	0	0.0	\$0.00
PSYCH CARE UNDER AGE 22	\$0	0	\$0.00	0	0.0	\$0.00
PSYCH REHAB-PUBLIC	\$0	0	\$0.00	0	0.0	\$0.00
CSTAR - PUBLIC	\$0	0	\$0.00	0	0.0	\$0.00
TARGETED CASE MANAGEMENT	\$0	0	\$0.00	0	0.0	\$0.00
FSD CASE MANAGEMENT	\$0	0	\$0.00	0	0.0	\$0.00
EPSDT SERVICES	\$190	1 *	\$189.55	16	16.0	\$11.85
EPSDT SCREENINGS	\$0	0	\$0.00	0	0.0	\$0.00
EPSDT REFERRAL SERVICES	\$190	1	\$189.55	16	16.0	\$11.85
EPSDT TARGETED CASE MGMT	\$0	0	\$0.00	0	0.0	\$0.00
MANAGED CARE PREMIUMS	\$0	0 *	\$0.00			
TOTAL	\$1,222,370	1,973 *	\$619.55			

* Unduplicated total.

** Recipients are not added to the total.

**TABLE 23
MO HEALTHNET RECIPIENTS AND PAYMENTS BY ELIGIBILITY CATEGORY
FEBRUARY 2008**

ELIGIBILITY CATEGORY: DYS - GENERAL REVENUE

NUMBER OF ELIGIBLES ENROLLED ON 01/31/08: 346

NUMBER OF ELIGIBLES ENROLLED DURING FEBRUARY 2008: 851

	EXPENDITURES	RECIPIENTS	COST PER RECIPIENT	UNITS OF SERVICE	UNITS PER RECIPIENT	COST PER SERVICE
NURSING FACILITIES	\$0	0 *	\$0.00	0	0.0	\$0.00
HOSPITALS	\$84,962	40 *	\$2,124.06	269	6.7	\$315.85
INPATIENT	\$75,530	8	\$9,441.22	107	13.4	\$705.89
OUTPATIENT	\$9,433	35	\$269.50	162	4.6	\$58.23
DENTAL SERVICES	\$5,968	22 *	\$271.25	167	7.6	\$35.73
PHARMACY	\$37,570	144 *	\$260.90	470	3.3	\$79.94
PART D - COPAYS	\$0	0 *	\$0.00	0	0.0	\$0.00
PHYSICIAN RELATED	\$32,843	161 *	\$204.00	872	5.4	\$37.66
PHYSICIAN	\$1,953	13	\$150.24	44	3.4	\$44.39
CLINIC	\$9,326	70	\$133.23	218	3.1	\$42.78
FAMILY PLANNING	\$89	3	\$29.69	3	1.0	\$29.69
X-RAY AND LAB	\$5,114	47	\$108.81	267	5.7	\$19.15
NURSE PRACTITIONER	\$147	3	\$49.04	4	1.3	\$36.78
PODIATRY	\$0	0	\$0.00	0	0.0	\$0.00
CRNA SERVICES	\$0	0	\$0.00	0	0.0	\$0.00
RURAL HEALTH CLINICS	\$9,236	49	\$188.50	96	2.0	\$96.21
CASE MANAGEMENT	\$8	1	\$8.00	1	1.0	\$8.00
FED QUALIFIED HEALTH CARE	\$882	2	\$440.87	14	7.0	\$62.98
PSYCHOLOGIST SERVICES	\$6,088	21	\$289.88	225	10.7	\$27.06
IN-HOME SERVICES	\$0	0 *	\$0.00	0	0.0	\$0.00
HOME HEALTH SERVICES	\$0	0	\$0.00	0	0.0	\$0.00
ADULT DAY HEALTH CARE	\$0	0	\$0.00	0	0.0	\$0.00
AGED AND DISABLED WAIVER	\$0	0	\$0.00	0	0.0	\$0.00
PERSONAL CARE	\$0	0	\$0.00	0	0.0	\$0.00
AIDS WAIVER	\$0	0	\$0.00	0	0.0	\$0.00
PHYSICAL DISABLED WAIVER	\$0	0	\$0.00	0	0.0	\$0.00
INDEPENDENT LIVING WAIVER	\$0	0	\$0.00	0	0.0	\$0.00
REHAB AND SPECIALTY SERVICES	\$1,804	14 *	\$128.84	176	12.6	\$10.25
AUDIOLOGY SERVICES	\$0	0	\$0.00	0	0.0	\$0.00
OPTOMETRIC SERVICES	\$756	10	\$75.55	35	3.5	\$21.59
DURABLE MEDICAL EQUIPMENT	\$0	0	\$0.00	0	0.0	\$0.00
AMBULANCE SERVICES	\$1,048	4	\$262.07	141	35.3	\$7.43
REHABILITATION CENTER	\$0	0	\$0.00	0	0.0	\$0.00
HOSPICE	\$0	0	\$0.00	0	0.0	\$0.00
NON-EMERGENCY TRANS	\$0	0	\$0.00	0	0.0	\$0.00
NON-PARTICIPATING PROV	\$0	0	\$0.00	0	0.0	\$0.00
COMPREHENSIVE DAY REHAB	\$0	0	\$0.00	0	0.0	\$0.00
DISEASE MANAGEMENT	\$0	0	\$0.00	0	0.0	\$0.00
BUY-IN PREMIUMS	\$0	0 **	\$0.00			
PART-A	\$0	0	\$0.00			
PART-B	\$0	0	\$0.00			
MENTAL HEALTH SERVICES	\$179	1 *	\$178.80	24	24.0	\$7.45
PRIVATE HOME ICF/MR	\$0	0	\$0.00	0	0.0	\$0.00
MR/DD WAIVER	\$0	0	\$0.00	0	0.0	\$0.00
PSYCH REHAB-PRIVATE	\$0	0	\$0.00	0	0.0	\$0.00
CSTAR - PRIVATE	\$0	0	\$0.00	0	0.0	\$0.00
TARGETED CASE MANAGEMENT	\$179	1	\$178.80	24	24.0	\$7.45
COMMUNITY SUPPORT WAIVER	\$0	0	\$0.00	0	0.0	\$0.00
STATE INSTITUTIONS	\$16,302	16 *	\$1,018.85	971	60.7	\$16.79
ICF/MENTALLY RETARDED	\$0	0	\$0.00	0	0.0	\$0.00
MENTAL HOSPITAL	\$0	0	\$0.00	0	0.0	\$0.00
PSYCH CARE UNDER AGE 22	\$1,318	1	\$1,318.17	3	3.0	\$439.39
PSYCH REHAB-PUBLIC	-\$76	0	\$0.00	-3	0.0	-\$25.42
CSTAR - PUBLIC	\$14,219	10	\$1,421.94	925	92.5	\$15.37
TARGETED CASE MANAGEMENT	\$840	5	\$168.07	46	9.2	\$18.27
FSD CASE MANAGEMENT	\$0	0	\$0.00	0	0.0	\$0.00
EPSDT SERVICES	\$25,681	133 *	\$193.09	884	6.7	\$29.05
EPSDT SCREENINGS	\$1,342	15	\$89.46	15	1.0	\$89.46
EPSDT REFERRAL SERVICES	\$24,339	126	\$193.17	869	6.9	\$28.01
EPSDT TARGETED CASE MGMT	\$0	0	\$0.00	0	0.0	\$0.00
MANAGED CARE PREMIUMS	\$32,211	392 *	\$82.17			
TOTAL	\$237,519	575 *	\$413.08			

* Unduplicated total.

** Recipients are not added to the total.

*** Buy-in premiums for SLMB and QI.

**TABLE 23
MO HEALTHNET RECIPIENTS AND PAYMENTS BY ELIGIBILITY CATEGORY
FEBRUARY 2008**

ELIGIBILITY CATEGORY: MO HEALTHNET FOR PREGNANT WOMEN (POVERTY)

NUMBER OF ELIGIBLES ENROLLED ON 01/31/08: 18,344

NUMBER OF ELIGIBLES ENROLLED DURING FEBRUARY 2008: 18,122

	EXPENDITURES	RECIPIENTS	COST PER RECIPIENT	UNITS OF SERVICE	UNITS PER RECIPIENT	COST PER SERVICE
NURSING FACILITIES	\$0	0 *	\$0.00	0	0.0	\$0.00
HOSPITALS	\$4,557,455	5,619 *	\$811.08	34,470	6.1	\$132.22
INPATIENT	\$2,999,453	1,386	\$2,164.11	3,464	2.5	\$865.89
OUTPATIENT	\$1,558,002	4,975	\$313.17	31,006	6.2	\$50.25
DENTAL SERVICES	\$54,948	274 *	\$200.54	1,378	5.0	\$39.88
PHARMACY	\$370,947	4,679 *	\$79.28	11,000	2.4	\$33.72
PART D - COPAYS	\$187	61 *	\$3.06	207	3.4	\$0.90
PHYSICIAN RELATED	\$2,771,465	8,916 *	\$310.84	92,713	10.4	\$29.89
PHYSICIAN	\$320,242	991	\$323.15	1,859	1.9	\$172.27
CLINIC	\$1,328,206	5,787	\$229.52	62,976	10.9	\$21.09
FAMILY PLANNING	\$374,515	1,172	\$319.55	9,198	7.9	\$40.72
X-RAY AND LAB	\$255,244	2,852	\$89.50	12,499	4.4	\$20.42
NURSE PRACTITIONER	\$1,101	20	\$55.04	39	2.0	\$28.23
PODIATRY	\$371	7	\$52.93	10	1.4	\$37.05
CRNA SERVICES	\$0	0	\$0.00	0	0.0	\$0.00
RURAL HEALTH CLINICS	\$227,398	1,502	\$151.40	3,170	2.1	\$71.73
CASE MANAGEMENT	\$18,896	644	\$29.34	810	1.3	\$23.33
FED QUALIFIED HEALTH CARE	\$240,166	563	\$426.58	2,044	3.6	\$117.50
PSYCHOLOGIST SERVICES	\$5,327	29	\$183.71	108	3.7	\$49.33
IN-HOME SERVICES	\$5,218	18 *	\$289.91	978	54.3	\$5.34
HOME HEALTH SERVICES	\$2,434	14	\$173.82	257	18.4	\$9.47
ADULT DAY HEALTH CARE	\$0	0	\$0.00	0	0.0	\$0.00
AGED AND DISABLED WAIVER	\$0	0	\$0.00	0	0.0	\$0.00
PERSONAL CARE	\$2,785	4	\$696.21	721	180.3	\$3.86
AIDS WAIVER	\$0	0	\$0.00	0	0.0	\$0.00
PHYSICAL DISABLED WAIVER	\$0	0	\$0.00	0	0.0	\$0.00
INDEPENDENT LIVING WAIVER	\$0	0	\$0.00	0	0.0	\$0.00
REHAB AND SPECIALTY SERVICES	\$57,406	10,390 *	\$5.53	17,863	1.7	\$3.21
AUDIOLOGY SERVICES	\$5	1	\$5.00	1	1.0	\$5.00
OPTOMETRIC SERVICES	\$16,062	271	\$59.27	759	2.8	\$21.16
DURABLE MEDICAL EQUIPMENT	\$6,645	29	\$229.12	325	11.2	\$20.44
AMBULANCE SERVICES	\$25,564	121	\$211.27	2,560	21.2	\$9.99
REHABILITATION CENTER	\$0	0	\$0.00	0	0.0	\$0.00
HOSPICE	\$0	0	\$0.00	0	0.0	\$0.00
NON-EMERGENCY TRANS	\$9,018	10,229	\$0.88	14,217	1.4	\$0.63
NON-PARTICIPATING PROV	\$0	0	\$0.00	0	0.0	\$0.00
COMPREHENSIVE DAY REHAB	\$0	0	\$0.00	0	0.0	\$0.00
DISEASE MANAGEMENT	\$113	1	\$112.84	1	1.0	\$112.84
BUY-IN PREMIUMS	\$0	0 **	\$0.00			
PART-A	\$0	0	\$0.00			
PART-B	\$0	0	\$0.00			
MENTAL HEALTH SERVICES	\$1,900	3 *	\$633.25	255	85.0	\$7.45
PRIVATE HOME ICF/MR	\$0	0	\$0.00	0	0.0	\$0.00
MR/DD WAIVER	\$0	0	\$0.00	0	0.0	\$0.00
PSYCH REHAB-PRIVATE	\$0	0	\$0.00	0	0.0	\$0.00
CSTAR - PRIVATE	\$0	0	\$0.00	0	0.0	\$0.00
TARGETED CASE MANAGEMENT	\$1,900	3	\$633.25	255	85.0	\$7.45
COMMUNITY SUPPORT WAIVER	\$0	0	\$0.00	0	0.0	\$0.00
STATE INSTITUTIONS	\$89,000	160 *	\$556.25	7,800	48.8	\$11.41
ICF/MENTALLY RETARDED	\$0	0	\$0.00	0	0.0	\$0.00
MENTAL HOSPITAL	\$0	0	\$0.00	0	0.0	\$0.00
PSYCH CARE UNDER AGE 22	\$497	1	\$496.50	1	1.0	\$496.50
PSYCH REHAB-PUBLIC	\$28,731	49	\$586.34	857	17.5	\$33.52
CSTAR - PUBLIC	\$52,297	76	\$688.12	6,257	82.3	\$8.36
TARGETED CASE MANAGEMENT	\$7,475	38	\$196.72	685	18.0	\$10.91
FSD CASE MANAGEMENT	\$0	0	\$0.00	0	0.0	\$0.00
EPSDT SERVICES	\$65,260	689 *	\$94.72	1,839	2.7	\$35.49
EPSDT SCREENINGS	\$1,680	28	\$60.00	28	1.0	\$60.00
EPSDT REFERRAL SERVICES	\$63,580	668	\$95.18	1,811	2.7	\$35.11
EPSDT TARGETED CASE MGMT	\$0	0	\$0.00	0	0.0	\$0.00
MANAGED CARE PREMIUMS	\$4,113,396	17,628 *	\$233.34			
TOTAL	\$12,087,182	28,279 *	\$427.43			

* Unduplicated total.

** Recipients are not added to the total.

**TABLE 23
MO HEALTHNET RECIPIENTS AND PAYMENTS BY ELIGIBILITY CATEGORY
FEBRUARY 2008**

ELIGIBILITY CATEGORY: MO HEALTHNET FOR CHILDREN

NUMBER OF ELIGIBLES ENROLLED ON 01/31/08: 195,953

NUMBER OF ELIGIBLES ENROLLED DURING FEBRUARY 2008: 201,005

	EXPENDITURES	RECIPIENTS	COST PER RECIPIENT	UNITS OF SERVICE	UNITS PER RECIPIENT	COST PER SERVICE
NURSING FACILITIES	\$9,187	3 *	\$3,062.44	15	5.0	\$612.49
HOSPITALS	\$13,133,061	13,570 *	\$967.80	55,724	4.1	\$235.68
INPATIENT	\$9,760,089	2,440	\$4,000.04	10,132	4.2	\$963.29
OUTPATIENT	\$3,372,972	11,939	\$282.52	45,592	3.8	\$73.98
DENTAL SERVICES	\$304,668	2,045 *	\$148.98	9,662	4.7	\$31.53
PHARMACY	\$5,054,534	33,247 *	\$152.03	74,725	2.3	\$67.64
PART D - COPAYS	\$5	1 *	\$5.16	4	4.0	\$1.29
PHYSICIAN RELATED	\$3,603,285	25,852 *	\$139.38	123,118	4.8	\$29.27
PHYSICIAN	\$88,166	953	\$92.51	1,517	1.6	\$58.12
CLINIC	\$1,536,356	12,270	\$125.21	81,844	6.7	\$18.77
FAMILY PLANNING	\$101,090	1,584	\$63.82	1,959	1.2	\$51.60
X-RAY AND LAB	\$174,315	4,100	\$42.52	9,131	2.2	\$19.09
NURSE PRACTITIONER	\$4,340	53	\$81.89	84	1.6	\$51.67
PODIATRY	\$8,291	108	\$76.77	190	1.8	\$43.64
CRNA SERVICES	\$0	0	\$0.00	0	0.0	\$0.00
RURAL HEALTH CLINICS	\$1,074,222	10,160	\$105.73	14,580	1.4	\$73.68
CASE MANAGEMENT	\$446	17	\$26.24	20	1.2	\$22.30
FED QUALIFIED HEALTH CARE	\$529,039	1,853	\$285.50	10,613	5.7	\$49.85
PSYCHOLOGIST SERVICES	\$87,020	478	\$182.05	3,180	6.7	\$27.36
IN-HOME SERVICES	\$4,831	19 *	\$254.24	580	30.5	\$8.33
HOME HEALTH SERVICES	\$3,290	17	\$193.52	131	7.7	\$25.11
ADULT DAY HEALTH CARE	\$0	0	\$0.00	0	0.0	\$0.00
AGED AND DISABLED WAIVER	\$0	0	\$0.00	0	0.0	\$0.00
PERSONAL CARE	\$1,541	2	\$770.39	449	224.5	\$3.43
AIDS WAIVER	\$0	0	\$0.00	0	0.0	\$0.00
PHYSICAL DISABLED WAIVER	\$0	0	\$0.00	0	0.0	\$0.00
INDEPENDENT LIVING WAIVER	\$0	0	\$0.00	0	0.0	\$0.00
REHAB AND SPECIALTY SERVICES	\$433,421	96,151 *	\$4.51	131,823	1.4	\$3.29
AUDIOLOGY SERVICES	\$3,156	77	\$40.98	305	4.0	\$10.35
OPTOMETRIC SERVICES	\$81,604	1,518	\$53.76	3,168	2.1	\$25.76
DURABLE MEDICAL EQUIPMENT	\$142,366	789	\$180.44	3,167	4.0	\$44.95
AMBULANCE SERVICES	\$116,607	382	\$305.25	13,792	36.1	\$8.45
REHABILITATION CENTER	\$2,503	16	\$156.41	215	13.4	\$11.64
HOSPICE	\$9,954	2	\$4,976.82	78	39.0	\$127.61
NON-EMERGENCY TRANS	\$77,231	95,873	\$0.81	111,098	1.2	\$0.70
NON-PARTICIPATING PROV	\$0	0	\$0.00	0	0.0	\$0.00
COMPREHENSIVE DAY REHAB	\$0	0	\$0.00	0	0.0	\$0.00
DISEASE MANAGEMENT	\$0	0	\$0.00	0	0.0	\$0.00
BUY-IN PREMIUMS	\$0	0 **	\$0.00			
PART-A	\$0	0	\$0.00			
PART-B	\$0	0	\$0.00			
MENTAL HEALTH SERVICES	\$125,373	164 *	\$764.47	7,756	47.3	\$16.16
PRIVATE HOME ICF/MR	\$0	0	\$0.00	0	0.0	\$0.00
MR/DD WAIVER	\$90,424	25	\$3,616.97	2,379	95.2	\$38.01
PSYCH REHAB-PRIVATE	\$0	0	\$0.00	0	0.0	\$0.00
CSTAR - PRIVATE	\$0	0	\$0.00	0	0.0	\$0.00
TARGETED CASE MANAGEMENT	\$30,262	137	\$220.89	4,062	29.6	\$7.45
COMMUNITY SUPPORT WAIVER	\$4,687	8	\$585.83	1,315	164.4	\$3.56
STATE INSTITUTIONS	\$1,426,808	2,296 *	\$621.43	88,386	38.5	\$16.14
ICF/MENTALLY RETARDED	\$9,094	1	\$9,093.85	31	31.0	\$293.35
MENTAL HOSPITAL	\$0	0	\$0.00	0	0.0	\$0.00
PSYCH CARE UNDER AGE 22	\$61,324	8	\$7,665.55	121	15.1	\$506.81
PSYCH REHAB-PUBLIC	\$250,681	337	\$743.86	6,758	20.0	\$37.09
CSTAR - PUBLIC	\$575,439	446	\$1,290.22	42,712	95.8	\$13.47
TARGETED CASE MANAGEMENT	\$505,010	1,743	\$289.74	38,757	22.2	\$13.03
FSD CASE MANAGEMENT	\$25,259	7	\$3,608.49	7	1.0	\$3,608.49
EPSDT SERVICES	\$3,252,341	29,927 *	\$108.68	198,733	6.6	\$16.37
EPSDT SCREENINGS	\$375,463	5,407	\$69.44	5,839	1.1	\$64.30
EPSDT REFERRAL SERVICES	\$2,876,767	28,655	\$100.39	192,893	6.7	\$14.91
EPSDT TARGETED CASE MGMT	\$111	1	\$111.00	1	1.0	\$111.00
MANAGED CARE PREMIUMS	\$27,456,834	180,064 *	\$152.48			
TOTAL	\$54,804,346	270,622 *	\$202.51			

* Unduplicated total.

** Recipients are not added to the total.

TABLE 23
MO HEALTHNET RECIPIENTS AND PAYMENTS BY ELIGIBILITY CATEGORY
FEBRUARY 2008

ELIGIBILITY CATEGORY: PRESUMPTIVE ELIGIBILITY

NUMBER OF ELIGIBLES ENROLLED ON 01/31/08: 2,228

NUMBER OF ELIGIBLES ENROLLED DURING FEBRUARY 2008: N/A

	EXPENDITURES	RECIPIENTS	COST PER RECIPIENT	UNITS OF SERVICE	UNITS PER RECIPIENT	COST PER SERVICE
NURSING FACILITIES	\$0	0 *	\$0.00	0	0.0	\$0.00
HOSPITALS	\$472,348	1,697 *	\$278.34	12,074	7.1	\$39.12
INPATIENT	\$0	0	\$0.00	0	0.0	\$0.00
OUTPATIENT	\$472,348	1,697	\$278.34	12,074	7.1	\$39.12
DENTAL SERVICES	\$0	0 *	\$0.00	0	0.0	\$0.00
PHARMACY	\$62,193	1,153 *	\$53.94	2,327	2.0	\$26.73
PART D - COPAYS	\$0	0 *	\$0.00	0	0.0	\$0.00
PHYSICIAN RELATED	\$325,906	2,434 *	\$133.90	9,929	4.1	\$32.82
PHYSICIAN	\$15,419	193	\$79.89	388	2.0	\$39.74
CLINIC	\$112,613	1,503	\$74.93	3,731	2.5	\$30.18
FAMILY PLANNING	\$1,632	35	\$46.64	69	2.0	\$23.66
X-RAY AND LAB	\$72,077	691	\$104.31	3,810	5.5	\$18.92
NURSE PRACTITIONER	\$34	1	\$33.64	2	2.0	\$16.82
PODIATRY	\$0	0	\$0.00	0	0.0	\$0.00
CRNA SERVICES	\$0	0	\$0.00	0	0.0	\$0.00
RURAL HEALTH CLINICS	\$30,410	185	\$164.38	395	2.1	\$76.99
CASE MANAGEMENT	\$6,579	302	\$21.78	318	1.0	\$20.69
FED QUALIFIED HEALTH CARE	\$87,142	429	\$203.13	1,216	2.8	\$71.66
PSYCHOLOGIST SERVICES	\$0	0	\$0.00	0	0.0	\$0.00
IN-HOME SERVICES	\$0	0 *	\$0.00	0	0.0	\$0.00
HOME HEALTH SERVICES	\$0	0	\$0.00	0	0.0	\$0.00
ADULT DAY HEALTH CARE	\$0	0	\$0.00	0	0.0	\$0.00
AGED AND DISABLED WAIVER	\$0	0	\$0.00	0	0.0	\$0.00
PERSONAL CARE	\$0	0	\$0.00	0	0.0	\$0.00
AIDS WAIVER	\$0	0	\$0.00	0	0.0	\$0.00
PHYSICAL DISABLED WAIVER	\$0	0	\$0.00	0	0.0	\$0.00
INDEPENDENT LIVING WAIVER	\$0	0	\$0.00	0	0.0	\$0.00
REHAB AND SPECIALTY SERVICES	\$2,147	2,677 *	\$0.80	4,268	1.6	\$0.50
AUDIOLOGY SERVICES	\$0	0	\$0.00	0	0.0	\$0.00
OPTOMETRIC SERVICES	\$0	0	\$0.00	0	0.0	\$0.00
DURABLE MEDICAL EQUIPMENT	\$0	0	\$0.00	0	0.0	\$0.00
AMBULANCE SERVICES	\$580	3	\$193.29	60	20.0	\$9.66
REHABILITATION CENTER	\$0	0	\$0.00	0	0.0	\$0.00
HOSPICE	\$0	0	\$0.00	0	0.0	\$0.00
NON-EMERGENCY TRANS	\$1,567	2,676	\$0.59	4,208	1.6	\$0.37
NON-PARTICIPATING PROV	\$0	0	\$0.00	0	0.0	\$0.00
COMPREHENSIVE DAY REHAB	\$0	0	\$0.00	0	0.0	\$0.00
DISEASE MANAGEMENT	\$0	0	\$0.00	0	0.0	\$0.00
BUY-IN PREMIUMS	\$0	0 **	\$0.00			
PART-A	\$0	0	\$0.00			
PART-B	\$0	0	\$0.00			
MENTAL HEALTH SERVICES	\$0	0 *	\$0.00	0	0.0	\$0.00
PRIVATE HOME ICF/MR	\$0	0	\$0.00	0	0.0	\$0.00
MR/DD WAIVER	\$0	0	\$0.00	0	0.0	\$0.00
PSYCH REHAB-PRIVATE	\$0	0	\$0.00	0	0.0	\$0.00
CSTAR - PRIVATE	\$0	0	\$0.00	0	0.0	\$0.00
TARGETED CASE MANAGEMENT	\$0	0	\$0.00	0	0.0	\$0.00
COMMUNITY SUPPORT WAIVER	\$0	0	\$0.00	0	0.0	\$0.00
STATE INSTITUTIONS	\$279	4 *	\$69.78	61	15.3	\$4.58
ICF/MENTALLY RETARDED	\$0	0	\$0.00	0	0.0	\$0.00
MENTAL HOSPITAL	\$0	0	\$0.00	0	0.0	\$0.00
PSYCH CARE UNDER AGE 22	\$0	0	\$0.00	0	0.0	\$0.00
PSYCH REHAB-PUBLIC	\$0	0	\$0.00	0	0.0	\$0.00
CSTAR - PUBLIC	\$279	4	\$69.78	61	15.3	\$4.58
TARGETED CASE MANAGEMENT	\$0	0	\$0.00	0	0.0	\$0.00
FSD CASE MANAGEMENT	\$0	0	\$0.00	0	0.0	\$0.00
EPSDT SERVICES	\$36,383	329 *	\$110.59	916	2.8	\$39.72
EPSDT SCREENINGS	\$0	0	\$0.00	0	0.0	\$0.00
EPSDT REFERRAL SERVICES	\$36,383	329	\$110.59	916	2.8	\$39.72
EPSDT TARGETED CASE MGMT	\$0	0	\$0.00	0	0.0	\$0.00
MANAGED CARE PREMIUMS	\$0	0 *	\$0.00			
TOTAL	\$899,257	4,119 *	\$218.32			

* Unduplicated total.

** Recipients are not added to the total.

**TABLE 23
MO HEALTHNET RECIPIENTS AND PAYMENTS BY ELIGIBILITY CATEGORY
FEBRUARY 2008**

ELIGIBILITY CATEGORY: MOCDD

NUMBER OF ELIGIBLES ENROLLED ON 01/31/08: 193

NUMBER OF ELIGIBLES ENROLLED DURING FEBRUARY 2008: 193

	EXPENDITURES	RECIPIENTS	COST PER RECIPIENT	UNITS OF SERVICE	UNITS PER RECIPIENT	COST PER SERVICE
NURSING FACILITIES	\$0	0 *	\$0.00	0	0.0	\$0.00
HOSPITALS	\$45,333	20 *	\$2,266.67	119	6.0	\$380.95
INPATIENT	\$23,692	1	\$23,691.76	24	24.0	\$987.16
OUTPATIENT	\$21,642	19	\$1,139.04	95	5.0	\$227.81
DENTAL SERVICES	\$49	2 *	\$24.25	2	1.0	\$24.25
PHARMACY	\$33,740	120 *	\$281.16	562	4.7	\$60.03
PART D - COPAYS	\$0	0 *	\$0.00	0	0.0	\$0.00
PHYSICIAN RELATED	\$666	15 *	\$44.40	29	1.9	\$22.97
PHYSICIAN	\$0	0	\$0.00	0	0.0	\$0.00
CLINIC	\$431	9	\$47.84	18	2.0	\$23.92
FAMILY PLANNING	\$127	2	\$63.65	2	1.0	\$63.65
X-RAY AND LAB	\$34	3	\$11.46	7	2.3	\$4.91
NURSE PRACTITIONER	\$0	0	\$0.00	0	0.0	\$0.00
PODIATRY	\$0	0	\$0.00	0	0.0	\$0.00
CRNA SERVICES	\$0	0	\$0.00	0	0.0	\$0.00
RURAL HEALTH CLINICS	\$74	2	\$36.87	2	1.0	\$36.87
CASE MANAGEMENT	\$0	0	\$0.00	0	0.0	\$0.00
FED QUALIFIED HEALTH CARE	\$0	0	\$0.00	0	0.0	\$0.00
PSYCHOLOGIST SERVICES	\$0	0	\$0.00	0	0.0	\$0.00
IN-HOME SERVICES	\$0	0 *	\$0.00	0	0.0	\$0.00
HOME HEALTH SERVICES	\$0	0	\$0.00	0	0.0	\$0.00
ADULT DAY HEALTH CARE	\$0	0	\$0.00	0	0.0	\$0.00
AGED AND DISABLED WAIVER	\$0	0	\$0.00	0	0.0	\$0.00
PERSONAL CARE	\$0	0	\$0.00	0	0.0	\$0.00
AIDS WAIVER	\$0	0	\$0.00	0	0.0	\$0.00
PHYSICAL DISABLED WAIVER	\$0	0	\$0.00	0	0.0	\$0.00
INDEPENDENT LIVING WAIVER	\$0	0	\$0.00	0	0.0	\$0.00
REHAB AND SPECIALTY SERVICES	\$12,897	193 *	\$66.82	230	1.2	\$56.07
AUDIOLOGY SERVICES	\$0	0	\$0.00	0	0.0	\$0.00
OPTOMETRIC SERVICES	\$0	0	\$0.00	0	0.0	\$0.00
DURABLE MEDICAL EQUIPMENT	\$10,833	9	\$1,203.64	28	3.1	\$386.89
AMBULANCE SERVICES	\$0	0	\$0.00	0	0.0	\$0.00
REHABILITATION CENTER	\$0	0	\$0.00	0	0.0	\$0.00
HOSPICE	\$0	0	\$0.00	0	0.0	\$0.00
NON-EMERGENCY TRANS	\$2,064	192	\$10.75	202	1.0	\$10.22
NON-PARTICIPATING PROV	\$0	0	\$0.00	0	0.0	\$0.00
COMPREHENSIVE DAY REHAB	\$0	0	\$0.00	0	0.0	\$0.00
DISEASE MANAGEMENT	\$0	0	\$0.00	0	0.0	\$0.00
BUY-IN PREMIUMS	\$0	0 **	\$0.00			
PART-A	\$0	0	\$0.00			
PART-B	\$0	0	\$0.00			
MENTAL HEALTH SERVICES	\$229,393	151 *	\$1,519.16	39,325	260.4	\$5.83
PRIVATE HOME ICF/MR	\$0	0	\$0.00	0	0.0	\$0.00
MR/DD WAIVER	\$223,403	145	\$1,540.71	38,520	265.7	\$5.80
PSYCH REHAB-PRIVATE	\$0	0	\$0.00	0	0.0	\$0.00
CSTAR - PRIVATE	\$0	0	\$0.00	0	0.0	\$0.00
TARGETED CASE MANAGEMENT	\$5,982	25	\$239.29	803	32.1	\$7.45
COMMUNITY SUPPORT WAIVER	\$7	1	\$7.34	2	2.0	\$3.67
STATE INSTITUTIONS	\$38,710	140 *	\$276.50	5,196	37.1	\$7.45
ICF/MENTALLY RETARDED	\$0	0	\$0.00	0	0.0	\$0.00
MENTAL HOSPITAL	\$0	0	\$0.00	0	0.0	\$0.00
PSYCH CARE UNDER AGE 22	\$0	0	\$0.00	0	0.0	\$0.00
PSYCH REHAB-PUBLIC	\$0	0	\$0.00	0	0.0	\$0.00
CSTAR - PUBLIC	\$0	0	\$0.00	0	0.0	\$0.00
TARGETED CASE MANAGEMENT	\$38,710	140	\$276.50	5,196	37.1	\$7.45
FSD CASE MANAGEMENT	\$0	0	\$0.00	0	0.0	\$0.00
EPSDT SERVICES	\$312,539	112 *	\$2,790.53	66,622	594.8	\$4.69
EPSDT SCREENINGS	\$180	3	\$60.00	3	1.0	\$60.00
EPSDT REFERRAL SERVICES	\$312,359	112	\$2,788.92	66,619	594.8	\$4.69
EPSDT TARGETED CASE MGMT	\$0	0	\$0.00	0	0.0	\$0.00
MANAGED CARE PREMIUMS	\$0	0 *	\$0.00			
TOTAL	\$673,326	196 *	\$3,435.34			

* Unduplicated total.

** Recipients are not added to the total.

**TABLE 23
MO HEALTHNET RECIPIENTS AND PAYMENTS BY ELIGIBILITY CATEGORY
FEBRUARY 2008**

ELIGIBILITY CATEGORY: MC+ FOR KIDS (SCHIP)

NUMBER OF ELIGIBLES ENROLLED ON 01/31/08: 59,286

NUMBER OF ELIGIBLES ENROLLED DURING FEBRUARY 2008: 61,325

	EXPENDITURES	RECIPIENTS	COST PER RECIPIENT	UNITS OF SERVICE	UNITS PER RECIPIENT	COST PER SERVICE
NURSING FACILITIES	\$0	0 *	\$0.00	0	0.0	\$0.00
HOSPITALS	\$1,430,890	2,865 *	\$499.44	12,108	4.2	\$118.18
INPATIENT	\$424,433	102	\$4,161.11	540	5.3	\$785.99
OUTPATIENT	\$1,006,456	2,819	\$357.03	11,568	4.1	\$87.00
DENTAL SERVICES	\$121,163	919 *	\$131.84	4,041	4.4	\$29.98
PHARMACY	\$1,923,147	10,461 *	\$183.84	24,355	2.3	\$78.96
PART D - COPAYS	\$20	2 *	\$10.09	8	4.0	\$2.52
PHYSICIAN RELATED	\$923,392	6,909 *	\$133.65	40,035	5.8	\$23.06
PHYSICIAN	\$28,747	324	\$88.73	648	2.0	\$44.36
CLINIC	\$238,407	2,758	\$86.44	26,394	9.6	\$9.03
FAMILY PLANNING	\$49,486	842	\$58.77	1,035	1.2	\$47.81
X-RAY AND LAB	\$41,108	832	\$49.41	1,872	2.3	\$21.96
NURSE PRACTITIONER	\$1,692	17	\$99.52	29	1.7	\$58.34
PODIATRY	\$5,416	58	\$93.38	115	2.0	\$47.10
CRNA SERVICES	\$0	0	\$0.00	0	0.0	\$0.00
RURAL HEALTH CLINICS	\$306,844	2,849	\$107.70	4,109	1.4	\$74.68
CASE MANAGEMENT	\$60	2	\$30.00	2	1.0	\$30.00
FED QUALIFIED HEALTH CARE	\$221,782	749	\$296.10	4,779	6.4	\$46.41
PSYCHOLOGIST SERVICES	\$29,850	196	\$152.30	1,052	5.4	\$28.37
IN-HOME SERVICES	\$526	3 *	\$175.24	31	10.3	\$16.96
HOME HEALTH SERVICES	\$526	3	\$175.24	31	10.3	\$16.96
ADULT DAY HEALTH CARE	\$0	0	\$0.00	0	0.0	\$0.00
AGED AND DISABLED WAIVER	\$0	0	\$0.00	0	0.0	\$0.00
PERSONAL CARE	\$0	0	\$0.00	0	0.0	\$0.00
AIDS WAIVER	\$0	0	\$0.00	0	0.0	\$0.00
PHYSICAL DISABLED WAIVER	\$0	0	\$0.00	0	0.0	\$0.00
INDEPENDENT LIVING WAIVER	\$0	0	\$0.00	0	0.0	\$0.00
REHAB AND SPECIALTY SERVICES	\$188,809	20,094 *	\$9.40	29,839	1.5	\$6.33
AUDIOLOGY SERVICES	\$1,853	27	\$68.61	121	4.5	\$15.31
OPTOMETRIC SERVICES	\$40,425	741	\$54.55	1,550	2.1	\$26.08
DURABLE MEDICAL EQUIPMENT	\$111,747	155	\$720.95	1,941	12.5	\$57.57
AMBULANCE SERVICES	\$17,501	68	\$257.37	2,204	32.4	\$7.94
REHABILITATION CENTER	\$1,508	6	\$251.25	131	21.8	\$11.51
HOSPICE	\$0	0	\$0.00	0	0.0	\$0.00
NON-EMERGENCY TRANS	\$15,777	19,688	\$0.80	23,892	1.2	\$0.66
NON-PARTICIPATING PROV	\$0	0	\$0.00	0	0.0	\$0.00
COMPREHENSIVE DAY REHAB	\$0	0	\$0.00	0	0.0	\$0.00
DISEASE MANAGEMENT	\$0	0	\$0.00	0	0.0	\$0.00
BUY-IN PREMIUMS	\$0	0 **	\$0.00			
PART-A	\$0	0	\$0.00			
PART-B	\$0	0	\$0.00			
MENTAL HEALTH SERVICES	\$24,973	88 *	\$283.78	3,528	40.1	\$7.08
PRIVATE HOME ICF/MR	\$0	0	\$0.00	0	0.0	\$0.00
MR/DD WAIVER	\$6,723	9	\$747.02	790	87.8	\$8.51
PSYCH REHAB-PRIVATE	\$0	0	\$0.00	0	0.0	\$0.00
CSTAR - PRIVATE	\$0	0	\$0.00	0	0.0	\$0.00
TARGETED CASE MANAGEMENT	\$14,982	78	\$192.08	2,011	25.8	\$7.45
COMMUNITY SUPPORT WAIVER	\$3,267	6	\$544.57	727	121.2	\$4.49
STATE INSTITUTIONS	\$455,122	879 *	\$517.77	27,506	31.3	\$16.55
ICF/MENTALLY RETARDED	\$0	0	\$0.00	0	0.0	\$0.00
MENTAL HOSPITAL	\$0	0	\$0.00	0	0.0	\$0.00
PSYCH CARE UNDER AGE 22	\$6,137	2	\$3,068.74	13	6.5	\$472.11
PSYCH REHAB-PUBLIC	\$134,025	176	\$761.50	3,695	21.0	\$36.27
CSTAR - PUBLIC	\$119,089	102	\$1,167.54	8,801	86.3	\$13.53
TARGETED CASE MANAGEMENT	\$195,870	737	\$265.77	14,997	20.3	\$13.06
FSD CASE MANAGEMENT	\$0	0	\$0.00	0	0.0	\$0.00
EPSDT SERVICES	\$896,693	7,034 *	\$127.48	100,289	14.3	\$8.94
EPSDT SCREENINGS	\$28,124	398	\$70.66	399	1.0	\$70.49
EPSDT REFERRAL SERVICES	\$868,457	6,890	\$126.05	99,889	14.5	\$8.69
EPSDT TARGETED CASE MGMT	\$111	1	\$111.00	1	1.0	\$111.00
MANAGED CARE PREMIUMS	\$4,022,879	52,099 *	\$77.22			
TOTAL	\$9,987,613	75,070 *	\$133.04			

* Unduplicated total.

** Recipients are not added to the total.

TABLE 23
MO HEALTHNET RECIPIENTS AND PAYMENTS BY ELIGIBILITY CATEGORY
FEBRUARY 2008

ELIGIBILITY CATEGORY: ADULT - 1115 WAIVER
NUMBER OF ELIGIBLES ENROLLED ON 01/31/08: 19,626
NUMBER OF ELIGIBLES ENROLLED DURING FEBRUARY 2008: 19,787

	EXPENDITURES	RECIPIENTS	COST PER RECIPIENT	UNITS OF SERVICE	UNITS PER RECIPIENT	COST PER SERVICE
NURSING FACILITIES	\$0	0 *	\$0.00	0	0.0	\$0.00
HOSPITALS	\$7,258	66 *	\$109.97	407	6.2	\$17.83
INPATIENT	\$0	0	\$0.00	0	0.0	\$0.00
OUTPATIENT	\$7,258	66	\$109.97	407	6.2	\$17.83
DENTAL SERVICES	\$0	0 *	\$0.00	0	0.0	\$0.00
PHARMACY	\$51,083	1,113 *	\$45.90	1,253	1.1	\$40.77
PART D - COPAYS	\$8	6 *	\$1.38	8	1.3	\$1.04
PHYSICIAN RELATED	\$282,731	3,565 *	\$79.31	6,926	1.9	\$40.82
PHYSICIAN	\$1,089	24	\$45.37	29	1.2	\$37.55
CLINIC	\$7,560	179	\$42.23	243	1.4	\$31.11
FAMILY PLANNING	\$248,385	3,194	\$77.77	6,045	1.9	\$41.09
X-RAY AND LAB	\$20,243	348	\$58.17	529	1.5	\$38.27
NURSE PRACTITIONER	\$0	0	\$0.00	0	0.0	\$0.00
PODIATRY	\$0	0	\$0.00	0	0.0	\$0.00
CRNA SERVICES	\$0	0	\$0.00	0	0.0	\$0.00
RURAL HEALTH CLINICS	\$3,599	33	\$109.05	37	1.1	\$97.26
CASE MANAGEMENT	\$0	0	\$0.00	0	0.0	\$0.00
FED QUALIFIED HEALTH CARE	\$1,855	31	\$59.83	43	1.4	\$43.13
PSYCHOLOGIST SERVICES	\$0	0	\$0.00	0	0.0	\$0.00
IN-HOME SERVICES	\$0	0 *	\$0.00	0	0.0	\$0.00
HOME HEALTH SERVICES	\$0	0	\$0.00	0	0.0	\$0.00
ADULT DAY HEALTH CARE	\$0	0	\$0.00	0	0.0	\$0.00
AGED AND DISABLED WAIVER	\$0	0	\$0.00	0	0.0	\$0.00
PERSONAL CARE	\$0	0	\$0.00	0	0.0	\$0.00
AIDS WAIVER	\$0	0	\$0.00	0	0.0	\$0.00
PHYSICAL DISABLED WAIVER	\$0	0	\$0.00	0	0.0	\$0.00
INDEPENDENT LIVING WAIVER	\$0	0	\$0.00	0	0.0	\$0.00
REHAB AND SPECIALTY SERVICES	\$0	0 *	\$0.00	0	0.0	\$0.00
AUDIOLOGY SERVICES	\$0	0	\$0.00	0	0.0	\$0.00
OPTOMETRIC SERVICES	\$0	0	\$0.00	0	0.0	\$0.00
DURABLE MEDICAL EQUIPMENT	\$0	0	\$0.00	0	0.0	\$0.00
AMBULANCE SERVICES	\$0	0	\$0.00	0	0.0	\$0.00
REHABILITATION CENTER	\$0	0	\$0.00	0	0.0	\$0.00
HOSPICE	\$0	0	\$0.00	0	0.0	\$0.00
NON-EMERGENCY TRANS	\$0	0	\$0.00	0	0.0	\$0.00
NON-PARTICIPATING PROV	\$0	0	\$0.00	0	0.0	\$0.00
COMPREHENSIVE DAY REHAB	\$0	0	\$0.00	0	0.0	\$0.00
DISEASE MANAGEMENT	\$0	0	\$0.00	0	0.0	\$0.00
BUY-IN PREMIUMS	\$0	0 **	\$0.00			
PART-A	\$0	0	\$0.00			
PART-B	\$0	0	\$0.00			
MENTAL HEALTH SERVICES	\$0	0 *	\$0.00	0	0.0	\$0.00
PRIVATE HOME ICF/MR	\$0	0	\$0.00	0	0.0	\$0.00
MR/DD WAIVER	\$0	0	\$0.00	0	0.0	\$0.00
PSYCH REHAB-PRIVATE	\$0	0	\$0.00	0	0.0	\$0.00
CSTAR - PRIVATE	\$0	0	\$0.00	0	0.0	\$0.00
TARGETED CASE MANAGEMENT	\$0	0	\$0.00	0	0.0	\$0.00
COMMUNITY SUPPORT WAIVER	\$0	0	\$0.00	0	0.0	\$0.00
STATE INSTITUTIONS	\$0	0 *	\$0.00	0	0.0	\$0.00
ICF/MENTALLY RETARDED	\$0	0	\$0.00	0	0.0	\$0.00
MENTAL HOSPITAL	\$0	0	\$0.00	0	0.0	\$0.00
PSYCH CARE UNDER AGE 22	\$0	0	\$0.00	0	0.0	\$0.00
PSYCH REHAB-PUBLIC	\$0	0	\$0.00	0	0.0	\$0.00
CSTAR - PUBLIC	\$0	0	\$0.00	0	0.0	\$0.00
TARGETED CASE MANAGEMENT	\$0	0	\$0.00	0	0.0	\$0.00
FSD CASE MANAGEMENT	\$0	0	\$0.00	0	0.0	\$0.00
EPSDT SERVICES	\$307	8 *	\$38.43	12	1.5	\$25.62
EPSDT SCREENINGS	\$0	0	\$0.00	0	0.0	\$0.00
EPSDT REFERRAL SERVICES	\$307	8	\$38.43	12	1.5	\$25.62
EPSDT TARGETED CASE MGMT	\$0	0	\$0.00	0	0.0	\$0.00
MANAGED CARE PREMIUMS	\$0	0 *	\$0.00			
TOTAL	\$341,387	4,317 *	\$79.08			

* Unduplicated total.

** Recipients are not added to the total.

TABLE 23
MO HEALTHNET RECIPIENTS AND PAYMENTS BY ELIGIBILITY CATEGORY
FEBRUARY 2008

ELIGIBILITY CATEGORY: TICKET TO WORK HEALTH ASSURANCE (TSHA) PROGRAM - PREMIUM

NUMBER OF ELIGIBLES ENROLLED ON 01/31/08: 308

NUMBER OF ELIGIBLES ENROLLED DURING FEBRUARY 2008: 305

	EXPENDITURES	RECIPIENTS	COST PER RECIPIENT	UNITS OF SERVICE	UNITS PER RECIPIENT	COST PER SERVICE
NURSING FACILITIES	\$0	0 *	\$0.00	0	0.0	\$0.00
HOSPITALS	\$116,631	51 *	\$2,286.88	1,247	24.5	\$93.53
INPATIENT	\$42,882	2	\$21,441.10	34	17.0	\$1,261.24
OUTPATIENT	\$73,749	50	\$1,474.97	1,213	24.3	\$60.80
DENTAL SERVICES	\$0	0 *	\$0.00	0	0.0	\$0.00
PHARMACY	\$37,258	119 *	\$313.10	795	6.7	\$46.87
PART D - COPAYS	\$775	97 *	\$7.99	639	6.6	\$1.21
PHYSICIAN RELATED	\$32,516	139 *	\$233.93	2,803	20.2	\$11.60
PHYSICIAN	\$899	15	\$59.91	26	1.7	\$34.56
CLINIC	\$23,988	113	\$212.29	2,639	23.3	\$9.09
FAMILY PLANNING	\$28	1	\$28.13	1	1.0	\$28.13
X-RAY AND LAB	\$4,595	18	\$255.25	79	4.4	\$58.16
NURSE PRACTITIONER	\$36	1	\$35.78	1	1.0	\$35.78
PODIATRY	\$256	3	\$85.41	9	3.0	\$28.47
CRNA SERVICES	\$0	0	\$0.00	0	0.0	\$0.00
RURAL HEALTH CLINICS	\$1,388	13	\$106.79	18	1.4	\$77.13
CASE MANAGEMENT	\$0	0	\$0.00	0	0.0	\$0.00
FED QUALIFIED HEALTH CARE	\$1,191	9	\$132.34	27	3.0	\$44.11
PSYCHOLOGIST SERVICES	\$135	3	\$44.95	3	1.0	\$44.95
IN-HOME SERVICES	\$6,394	6 *	\$1,065.74	1,733	288.8	\$3.69
HOME HEALTH SERVICES	\$0	0	\$0.00	0	0.0	\$0.00
ADULT DAY HEALTH CARE	\$0	0	\$0.00	0	0.0	\$0.00
AGED AND DISABLED WAIVER	\$0	0	\$0.00	0	0.0	\$0.00
PERSONAL CARE	\$6,394	6	\$1,065.74	1,733	288.8	\$3.69
AIDS WAIVER	\$0	0	\$0.00	0	0.0	\$0.00
PHYSICAL DISABLED WAIVER	\$0	0	\$0.00	0	0.0	\$0.00
INDEPENDENT LIVING WAIVER	\$0	0	\$0.00	0	0.0	\$0.00
REHAB AND SPECIALTY SERVICES	\$4,734	33 *	\$143.44	1,211	36.7	\$3.91
AUDIOLOGY SERVICES	\$0	0	\$0.00	0	0.0	\$0.00
OPTOMETRIC SERVICES	\$449	8	\$56.07	16	2.0	\$28.04
DURABLE MEDICAL EQUIPMENT	\$2,891	23	\$125.70	1,087	47.3	\$2.66
AMBULANCE SERVICES	\$1,394	4	\$348.47	108	27.0	\$12.91
REHABILITATION CENTER	\$0	0	\$0.00	0	0.0	\$0.00
HOSPICE	\$0	0	\$0.00	0	0.0	\$0.00
NON-EMERGENCY TRANS	\$0	0	\$0.00	0	0.0	\$0.00
NON-PARTICIPATING PROV	\$0	0	\$0.00	0	0.0	\$0.00
COMPREHENSIVE DAY REHAB	\$0	0	\$0.00	0	0.0	\$0.00
DISEASE MANAGEMENT	\$0	0	\$0.00	0	0.0	\$0.00
BUY-IN PREMIUMS	\$0	0 **	\$0.00			
PART-A	\$0	0	\$0.00			
PART-B	\$0	0	\$0.00			
MENTAL HEALTH SERVICES	\$231,385	46 *	\$5,030.11	4,252	92.4	\$54.42
PRIVATE HOME ICF/MR	\$0	0	\$0.00	0	0.0	\$0.00
MR/DD WAIVER	\$224,192	40	\$5,604.79	3,174	79.4	\$70.63
PSYCH REHAB-PRIVATE	\$0	0	\$0.00	0	0.0	\$0.00
CSTAR - PRIVATE	\$0	0	\$0.00	0	0.0	\$0.00
TARGETED CASE MANAGEMENT	\$6,012	21	\$286.29	807	38.4	\$7.45
COMMUNITY SUPPORT WAIVER	\$1,181	3	\$393.77	271	90.3	\$4.36
STATE INSTITUTIONS	\$20,755	45 *	\$461.23	1,849	41.1	\$11.23
ICF/MENTALLY RETARDED	\$0	0	\$0.00	0	0.0	\$0.00
MENTAL HOSPITAL	\$0	0	\$0.00	0	0.0	\$0.00
PSYCH CARE UNDER AGE 22	\$0	0	\$0.00	0	0.0	\$0.00
PSYCH REHAB-PUBLIC	\$16,218	25	\$648.73	1,288	51.5	\$12.59
CSTAR - PUBLIC	\$0	0	\$0.00	0	0.0	\$0.00
TARGETED CASE MANAGEMENT	\$4,537	26	\$174.50	561	21.6	\$8.09
FSD CASE MANAGEMENT	\$0	0	\$0.00	0	0.0	\$0.00
EPSDT SERVICES	\$0	0 *	\$0.00	0	0.0	\$0.00
EPSDT SCREENINGS	\$0	0	\$0.00	0	0.0	\$0.00
EPSDT REFERRAL SERVICES	\$0	0	\$0.00	0	0.0	\$0.00
EPSDT TARGETED CASE MGMT	\$0	0	\$0.00	0	0.0	\$0.00
MANAGED CARE PREMIUMS	\$0	0 *	\$0.00			
TOTAL	\$450,449	241 *	\$1,869.08			

* Unduplicated total.

** Recipients are not added to the total.

**TABLE 23
MO HEALTHNET RECIPIENTS AND PAYMENTS BY ELIGIBILITY CATEGORY
FEBRUARY 2008**

ELIGIBILITY CATEGORY: TICKET TO WORK HEALTH ASSURANCE (TWhA) PROGRAM - NON-PREMIUM

NUMBER OF ELIGIBLES ENROLLED ON 01/31/08: 135

NUMBER OF ELIGIBLES ENROLLED DURING FEBRUARY 2008: 142

	EXPENDITURES	RECIPIENTS	COST PER RECIPIENT	UNITS OF SERVICE	UNITS PER RECIPIENT	COST PER SERVICE
NURSING FACILITIES	\$0	0 *	\$0.00	0	0.0	\$0.00
HOSPITALS	\$33,634	39 *	\$862.40	326	8.4	\$103.17
INPATIENT	\$9,767	2	\$4,883.56	9	4.5	\$1,085.24
OUTPATIENT	\$23,867	37	\$645.04	317	8.6	\$75.29
DENTAL SERVICES	\$73	2 *	\$36.25	3	1.5	\$24.17
PHARMACY	\$11,530	76 *	\$151.71	208	2.7	\$55.43
PART D - COPAYS	\$393	46 *	\$8.55	307	6.7	\$1.28
PHYSICIAN RELATED	\$15,158	75 *	\$202.11	1,308	17.4	\$11.59
PHYSICIAN	\$1,208	10	\$120.80	18	1.8	\$67.11
CLINIC	\$10,297	62	\$166.09	1,240	20.0	\$8.30
FAMILY PLANNING	\$116	1	\$116.19	1	1.0	\$116.19
X-RAY AND LAB	\$1,919	12	\$159.93	23	1.9	\$83.44
NURSE PRACTITIONER	\$0	0	\$0.00	0	0.0	\$0.00
PODIATRY	\$240	2	\$119.79	6	3.0	\$39.93
CRNA SERVICES	\$0	0	\$0.00	0	0.0	\$0.00
RURAL HEALTH CLINICS	\$915	11	\$83.22	13	1.2	\$70.42
CASE MANAGEMENT	\$0	0	\$0.00	0	0.0	\$0.00
FED QUALIFIED HEALTH CARE	\$418	3	\$139.30	6	2.0	\$69.65
PSYCHOLOGIST SERVICES	\$44	1	\$44.30	1	1.0	\$44.30
IN-HOME SERVICES	\$1,844	2 *	\$922.17	378	189.0	\$4.88
HOME HEALTH SERVICES	\$0	0	\$0.00	0	0.0	\$0.00
ADULT DAY HEALTH CARE	\$0	0	\$0.00	0	0.0	\$0.00
AGED AND DISABLED WAIVER	\$0	0	\$0.00	0	0.0	\$0.00
PERSONAL CARE	\$1,844	2	\$922.17	378	189.0	\$4.88
AIDS WAIVER	\$0	0	\$0.00	0	0.0	\$0.00
PHYSICAL DISABLED WAIVER	\$0	0	\$0.00	0	0.0	\$0.00
INDEPENDENT LIVING WAIVER	\$0	0	\$0.00	0	0.0	\$0.00
REHAB AND SPECIALTY SERVICES	\$3,662	15 *	\$244.10	37	2.5	\$98.96
AUDIOLOGY SERVICES	\$0	0	\$0.00	0	0.0	\$0.00
OPTOMETRIC SERVICES	\$275	3	\$91.73	8	2.7	\$34.40
DURABLE MEDICAL EQUIPMENT	\$3,386	12	\$282.20	29	2.4	\$116.77
AMBULANCE SERVICES	\$0	0	\$0.00	0	0.0	\$0.00
REHABILITATION CENTER	\$0	0	\$0.00	0	0.0	\$0.00
HOSPICE	\$0	0	\$0.00	0	0.0	\$0.00
NON-EMERGENCY TRANS	\$0	0	\$0.00	0	0.0	\$0.00
NON-PARTICIPATING PROV	\$0	0	\$0.00	0	0.0	\$0.00
COMPREHENSIVE DAY REHAB	\$0	0	\$0.00	0	0.0	\$0.00
DISEASE MANAGEMENT	\$0	0	\$0.00	0	0.0	\$0.00
BUY-IN PREMIUMS	\$0	0 **	\$0.00			
PART-A	\$0	0	\$0.00			
PART-B	\$0	0	\$0.00			
MENTAL HEALTH SERVICES	\$105,504	34 *	\$3,103.05	2,737	80.5	\$38.55
PRIVATE HOME ICF/MR	\$0	0	\$0.00	0	0.0	\$0.00
MR/DD WAIVER	\$97,588	25	\$3,903.53	1,674	67.0	\$58.30
PSYCH REHAB-PRIVATE	\$0	0	\$0.00	0	0.0	\$0.00
CSTAR - PRIVATE	\$0	0	\$0.00	0	0.0	\$0.00
TARGETED CASE MANAGEMENT	\$7,693	15	\$512.90	1,045	69.7	\$7.36
COMMUNITY SUPPORT WAIVER	\$222	1	\$222.26	18	18.0	\$12.35
STATE INSTITUTIONS	\$13,800	34 *	\$405.89	1,167	34.3	\$11.83
ICF/MENTALLY RETARDED	\$0	0	\$0.00	0	0.0	\$0.00
MENTAL HOSPITAL	\$0	0	\$0.00	0	0.0	\$0.00
PSYCH CARE UNDER AGE 22	\$0	0	\$0.00	0	0.0	\$0.00
PSYCH REHAB-PUBLIC	\$6,982	6	\$1,163.71	273	45.5	\$25.58
CSTAR - PUBLIC	\$0	0	\$0.00	0	0.0	\$0.00
TARGETED CASE MANAGEMENT	\$6,818	28	\$243.50	894	31.9	\$7.63
FSD CASE MANAGEMENT	\$0	0	\$0.00	0	0.0	\$0.00
EPSDT SERVICES	\$0	0 *	\$0.00	0	0.0	\$0.00
EPSDT SCREENINGS	\$0	0	\$0.00	0	0.0	\$0.00
EPSDT REFERRAL SERVICES	\$0	0	\$0.00	0	0.0	\$0.00
EPSDT TARGETED CASE MGMT	\$0	0	\$0.00	0	0.0	\$0.00
MANAGED CARE PREMIUMS	\$0	0 *	\$0.00			
TOTAL	\$185,597	150 *	\$1,237.32			

* Unduplicated total.

** Recipients are not added to the total.

TABLE 23
MO HEALTHNET RECIPIENTS AND PAYMENTS BY ELIGIBILITY CATEGORY
FEBRUARY 2008

ELIGIBILITY CATEGORY: WOMEN WITH BREAST OR CERVICAL CANCER (BCCT)

NUMBER OF ELIGIBLES ENROLLED ON 01/31/08: 627

NUMBER OF ELIGIBLES ENROLLED DURING FEBRUARY 2008: 663

	EXPENDITURES	RECIPIENTS	COST PER RECIPIENT	UNITS OF SERVICE	UNITS PER RECIPIENT	COST PER SERVICE
NURSING FACILITIES	\$0	0 *	\$0.00	0	0.0	\$0.00
HOSPITALS	\$912,508	349 *	\$2,614.64	4,229	12.1	\$215.77
INPATIENT	\$124,593	33	\$3,775.54	124	3.8	\$1,004.78
OUTPATIENT	\$787,916	342	\$2,303.85	4,105	12.0	\$191.94
DENTAL SERVICES	\$243	2 *	\$121.25	6	3.0	\$40.42
PHARMACY	\$595,495	481 *	\$1,238.04	3,037	6.3	\$196.08
PART D - COPAYS	\$55	11 *	\$5.04	61	5.6	\$0.91
PHYSICIAN RELATED	\$231,452	481 *	\$481.19	13,205	27.5	\$17.53
PHYSICIAN	\$20,862	60	\$347.70	168	2.8	\$124.18
CLINIC	\$181,951	422	\$431.16	12,384	29.3	\$14.69
FAMILY PLANNING	\$586	12	\$48.83	15	1.3	\$39.06
X-RAY AND LAB	\$14,844	123	\$120.68	460	3.7	\$32.27
NURSE PRACTITIONER	\$0	0	\$0.00	0	0.0	\$0.00
PODIATRY	\$242	3	\$80.52	3	1.0	\$80.52
CRNA SERVICES	\$0	0	\$0.00	0	0.0	\$0.00
RURAL HEALTH CLINICS	\$4,960	48	\$103.34	69	1.4	\$71.89
CASE MANAGEMENT	\$0	0	\$0.00	0	0.0	\$0.00
FED QUALIFIED HEALTH CARE	\$7,592	38	\$199.80	95	2.5	\$79.92
PSYCHOLOGIST SERVICES	\$415	3	\$138.33	11	3.7	\$37.73
IN-HOME SERVICES	\$14,733	21 *	\$701.56	3,338	159.0	\$4.41
HOME HEALTH SERVICES	\$3,290	8	\$411.19	362	45.3	\$9.09
ADULT DAY HEALTH CARE	\$0	0	\$0.00	0	0.0	\$0.00
AGED AND DISABLED WAIVER	\$1,232	1	\$1,231.60	332	332.0	\$3.71
PERSONAL CARE	\$10,212	14	\$729.40	2,644	188.9	\$3.86
AIDS WAIVER	\$0	0	\$0.00	0	0.0	\$0.00
PHYSICAL DISABLED WAIVER	\$0	0	\$0.00	0	0.0	\$0.00
INDEPENDENT LIVING WAIVER	\$0	0	\$0.00	0	0.0	\$0.00
REHAB AND SPECIALTY SERVICES	\$16,204	658 *	\$24.63	1,063	1.6	\$15.24
AUDIOLOGY SERVICES	\$0	0	\$0.00	0	0.0	\$0.00
OPTOMETRIC SERVICES	\$1,301	18	\$72.29	47	2.6	\$27.68
DURABLE MEDICAL EQUIPMENT	\$4,585	14	\$327.49	33	2.4	\$138.93
AMBULANCE SERVICES	\$1,849	7	\$264.08	161	23.0	\$11.48
REHABILITATION CENTER	\$0	0	\$0.00	0	0.0	\$0.00
HOSPICE	\$7,897	1	\$7,897.20	60	60.0	\$131.62
NON-EMERGENCY TRANS	\$573	657	\$0.87	762	1.2	\$0.75
NON-PARTICIPATING PROV	\$0	0	\$0.00	0	0.0	\$0.00
COMPREHENSIVE DAY REHAB	\$0	0	\$0.00	0	0.0	\$0.00
DISEASE MANAGEMENT	\$0	0	\$0.00	0	0.0	\$0.00
BUY-IN PREMIUMS	\$0	0 **	\$0.00			
PART-A	\$0	0	\$0.00			
PART-B	\$0	0	\$0.00			
MENTAL HEALTH SERVICES	\$0	0 *	\$0.00	0	0.0	\$0.00
PRIVATE HOME ICF/MR	\$0	0	\$0.00	0	0.0	\$0.00
MR/DD WAIVER	\$0	0	\$0.00	0	0.0	\$0.00
PSYCH REHAB-PRIVATE	\$0	0	\$0.00	0	0.0	\$0.00
CSTAR - PRIVATE	\$0	0	\$0.00	0	0.0	\$0.00
TARGETED CASE MANAGEMENT	\$0	0	\$0.00	0	0.0	\$0.00
COMMUNITY SUPPORT WAIVER	\$0	0	\$0.00	0	0.0	\$0.00
STATE INSTITUTIONS	\$2,312	7 *	\$330.28	87	12.4	\$26.57
ICF/MENTALLY RETARDED	\$0	0	\$0.00	0	0.0	\$0.00
MENTAL HOSPITAL	\$0	0	\$0.00	0	0.0	\$0.00
PSYCH CARE UNDER AGE 22	\$0	0	\$0.00	0	0.0	\$0.00
PSYCH REHAB-PUBLIC	\$1,968	4	\$491.97	66	16.5	\$29.82
CSTAR - PUBLIC	\$0	0	\$0.00	0	0.0	\$0.00
TARGETED CASE MANAGEMENT	\$344	4	\$86.03	21	5.3	\$16.39
FSD CASE MANAGEMENT	\$0	0	\$0.00	0	0.0	\$0.00
EPSDT SERVICES	\$0	0 *	\$0.00	0	0.0	\$0.00
EPSDT SCREENINGS	\$0	0	\$0.00	0	0.0	\$0.00
EPSDT REFERRAL SERVICES	\$0	0	\$0.00	0	0.0	\$0.00
EPSDT TARGETED CASE MGMT	\$0	0	\$0.00	0	0.0	\$0.00
MANAGED CARE PREMIUMS	\$0	0 *	\$0.00			
TOTAL	\$1,773,003	691 *	\$2,565.85			

* Unduplicated total.

** Recipients are not added to the total.

**TABLE 23
MO HEALTHNET RECIPIENTS AND PAYMENTS BY ELIGIBILITY CATEGORY
FEBRUARY 2008**

ELIGIBILITY CATEGORY: PRESUMPTIVE ELIGIBILITY FOR KIDS

NUMBER OF ELIGIBLES ENROLLED ON 01/31/08: 59

NUMBER OF ELIGIBLES ENROLLED DURING FEBRUARY 2008: 111

	EXPENDITURES	RECIPIENTS	COST PER RECIPIENT	UNITS OF SERVICE	UNITS PER RECIPIENT	COST PER SERVICE
NURSING FACILITIES	\$0	0 *	\$0.00	0	0.0	\$0.00
HOSPITALS	\$306,279	47 *	\$6,516.58	256	5.5	\$1,196.40
INPATIENT	\$284,776	23	\$12,381.58	150	6.5	\$1,898.51
OUTPATIENT	\$21,503	29	\$741.48	106	3.7	\$202.86
DENTAL SERVICES	\$0	0 *	\$0.00	0	0.0	\$0.00
PHARMACY	\$3,157	26 *	\$121.42	38	1.5	\$83.07
PART D - COPAYS	\$0	0 *	\$0.00	0	0.0	\$0.00
PHYSICIAN RELATED	\$12,952	58 *	\$223.31	1,775	30.6	\$7.30
PHYSICIAN	\$60	1	\$60.00	1	1.0	\$60.00
CLINIC	\$12,341	54	\$228.54	1,765	32.7	\$6.99
FAMILY PLANNING	\$162	1	\$161.91	1	1.0	\$161.91
X-RAY AND LAB	\$165	2	\$82.47	4	2.0	\$41.23
NURSE PRACTITIONER	\$0	0	\$0.00	0	0.0	\$0.00
PODIATRY	\$0	0	\$0.00	0	0.0	\$0.00
CRNA SERVICES	\$0	0	\$0.00	0	0.0	\$0.00
RURAL HEALTH CLINICS	\$130	1	\$130.00	1	1.0	\$130.00
CASE MANAGEMENT	\$0	0	\$0.00	0	0.0	\$0.00
FED QUALIFIED HEALTH CARE	\$94	1	\$94.09	3	3.0	\$31.36
PSYCHOLOGIST SERVICES	\$0	0	\$0.00	0	0.0	\$0.00
IN-HOME SERVICES	\$0	0 *	\$0.00	0	0.0	\$0.00
HOME HEALTH SERVICES	\$0	0	\$0.00	0	0.0	\$0.00
ADULT DAY HEALTH CARE	\$0	0	\$0.00	0	0.0	\$0.00
AGED AND DISABLED WAIVER	\$0	0	\$0.00	0	0.0	\$0.00
PERSONAL CARE	\$0	0	\$0.00	0	0.0	\$0.00
AIDS WAIVER	\$0	0	\$0.00	0	0.0	\$0.00
PHYSICAL DISABLED WAIVER	\$0	0	\$0.00	0	0.0	\$0.00
INDEPENDENT LIVING WAIVER	\$0	0	\$0.00	0	0.0	\$0.00
REHAB AND SPECIALTY SERVICES	\$997	111 *	\$8.98	188	1.7	\$5.30
AUDIOLOGY SERVICES	\$0	0	\$0.00	0	0.0	\$0.00
OPTOMETRIC SERVICES	\$66	1	\$66.00	3	3.0	\$22.00
DURABLE MEDICAL EQUIPMENT	\$542	2	\$270.81	4	2.0	\$135.40
AMBULANCE SERVICES	\$325	2	\$162.64	34	17.0	\$9.57
REHABILITATION CENTER	\$0	0	\$0.00	0	0.0	\$0.00
HOSPICE	\$0	0	\$0.00	0	0.0	\$0.00
NON-EMERGENCY TRANS	\$64	110	\$0.58	147	1.3	\$0.44
NON-PARTICIPATING PROV	\$0	0	\$0.00	0	0.0	\$0.00
COMPREHENSIVE DAY REHAB	\$0	0	\$0.00	0	0.0	\$0.00
DISEASE MANAGEMENT	\$0	0	\$0.00	0	0.0	\$0.00
BUY-IN PREMIUMS	\$0	0 **	\$0.00			
PART-A	\$0	0	\$0.00			
PART-B	\$0	0	\$0.00			
MENTAL HEALTH SERVICES	\$0	0 *	\$0.00	0	0.0	\$0.00
PRIVATE HOME ICF/MR	\$0	0	\$0.00	0	0.0	\$0.00
MR/DD WAIVER	\$0	0	\$0.00	0	0.0	\$0.00
PSYCH REHAB-PRIVATE	\$0	0	\$0.00	0	0.0	\$0.00
CSTAR - PRIVATE	\$0	0	\$0.00	0	0.0	\$0.00
TARGETED CASE MANAGEMENT	\$0	0	\$0.00	0	0.0	\$0.00
COMMUNITY SUPPORT WAIVER	\$0	0	\$0.00	0	0.0	\$0.00
STATE INSTITUTIONS	\$22	1 *	\$22.35	3	3.0	\$7.45
ICF/MENTALLY RETARDED	\$0	0	\$0.00	0	0.0	\$0.00
MENTAL HOSPITAL	\$0	0	\$0.00	0	0.0	\$0.00
PSYCH CARE UNDER AGE 22	\$0	0	\$0.00	0	0.0	\$0.00
PSYCH REHAB-PUBLIC	\$0	0	\$0.00	0	0.0	\$0.00
CSTAR - PUBLIC	\$0	0	\$0.00	0	0.0	\$0.00
TARGETED CASE MANAGEMENT	\$22	1	\$22.35	3	3.0	\$7.45
FSD CASE MANAGEMENT	\$0	0	\$0.00	0	0.0	\$0.00
EPSDT SERVICES	\$4,616	39 *	\$118.35	436	11.2	\$10.59
EPSDT SCREENINGS	\$924	11	\$84.01	12	1.1	\$77.01
EPSDT REFERRAL SERVICES	\$3,691	37	\$99.77	424	11.5	\$8.71
EPSDT TARGETED CASE MGMT	\$0	0	\$0.00	0	0.0	\$0.00
MANAGED CARE PREMIUMS	\$0	0 *	\$0.00			
TOTAL	\$328,023	175 *	\$1,874.42			

* Unduplicated total.

** Recipients are not added to the total.

TABLE 23
MO HEALTHNET RECIPIENTS AND PAYMENTS BY ELIGIBILITY CATEGORY
FEBRUARY 2008

ELIGIBILITY CATEGORY: VOLUNTARY PLACEMENTS

NUMBER OF ELIGIBLES ENROLLED ON 01/31/08: 44

NUMBER OF ELIGIBLES ENROLLED DURING FEBRUARY 2008: 50

	EXPENDITURES	RECIPIENTS	COST PER RECIPIENT	UNITS OF SERVICE	UNITS PER RECIPIENT	COST PER SERVICE
NURSING FACILITIES	\$0	0 *	\$0.00	0	0.0	\$0.00
HOSPITALS	\$1,084	7 *	\$154.88	29	4.1	\$37.39
INPATIENT	\$0	0	\$0.00	0	0.0	\$0.00
OUTPATIENT	\$1,084	7	\$154.88	29	4.1	\$37.39
DENTAL SERVICES	\$427	2 *	\$213.38	14	7.0	\$30.48
PHARMACY	\$23,498	42 *	\$559.47	211	5.0	\$111.36
PART D - COPAYS	\$0	0 *	\$0.00	0	0.0	\$0.00
PHYSICIAN RELATED	\$3,278	29 *	\$113.02	85	2.9	\$38.56
PHYSICIAN	\$11	2	\$5.50	2	1.0	\$5.50
CLINIC	\$1,445	21	\$68.83	36	1.7	\$40.15
FAMILY PLANNING	\$91	2	\$45.45	2	1.0	\$45.45
X-RAY AND LAB	\$219	8	\$27.33	15	1.9	\$14.58
NURSE PRACTITIONER	\$0	0	\$0.00	0	0.0	\$0.00
PODIATRY	\$97	1	\$96.88	2	2.0	\$48.44
CRNA SERVICES	\$0	0	\$0.00	0	0.0	\$0.00
RURAL HEALTH CLINICS	\$446	3	\$148.58	6	2.0	\$74.29
CASE MANAGEMENT	\$0	0	\$0.00	0	0.0	\$0.00
FED QUALIFIED HEALTH CARE	\$164	2	\$81.97	2	1.0	\$81.97
PSYCHOLOGIST SERVICES	\$805	3	\$268.33	20	6.7	\$40.25
IN-HOME SERVICES	\$0	0 *	\$0.00	0	0.0	\$0.00
HOME HEALTH SERVICES	\$0	0	\$0.00	0	0.0	\$0.00
ADULT DAY HEALTH CARE	\$0	0	\$0.00	0	0.0	\$0.00
AGED AND DISABLED WAIVER	\$0	0	\$0.00	0	0.0	\$0.00
PERSONAL CARE	\$0	0	\$0.00	0	0.0	\$0.00
AIDS WAIVER	\$0	0	\$0.00	0	0.0	\$0.00
PHYSICAL DISABLED WAIVER	\$0	0	\$0.00	0	0.0	\$0.00
INDEPENDENT LIVING WAIVER	\$0	0	\$0.00	0	0.0	\$0.00
REHAB AND SPECIALTY SERVICES	\$44	51 *	\$0.87	64	1.3	\$0.69
AUDIOLOGY SERVICES	\$0	0	\$0.00	0	0.0	\$0.00
OPTOMETRIC SERVICES	\$0	0	\$0.00	0	0.0	\$0.00
DURABLE MEDICAL EQUIPMENT	\$0	0	\$0.00	0	0.0	\$0.00
AMBULANCE SERVICES	\$0	0	\$0.00	0	0.0	\$0.00
REHABILITATION CENTER	\$0	0	\$0.00	0	0.0	\$0.00
HOSPICE	\$0	0	\$0.00	0	0.0	\$0.00
NON-EMERGENCY TRANS	\$44	51	\$0.87	64	1.3	\$0.69
NON-PARTICIPATING PROV	\$0	0	\$0.00	0	0.0	\$0.00
COMPREHENSIVE DAY REHAB	\$0	0	\$0.00	0	0.0	\$0.00
DISEASE MANAGEMENT	\$0	0	\$0.00	0	0.0	\$0.00
BUY-IN PREMIUMS	\$0	0 **	\$0.00			
PART-A	\$0	0	\$0.00			
PART-B	\$0	0	\$0.00			
MENTAL HEALTH SERVICES	\$0	0 *	\$0.00	0	0.0	\$0.00
PRIVATE HOME ICF/MR	\$0	0	\$0.00	0	0.0	\$0.00
MR/DD WAIVER	\$0	0	\$0.00	0	0.0	\$0.00
PSYCH REHAB-PRIVATE	\$0	0	\$0.00	0	0.0	\$0.00
CSTAR - PRIVATE	\$0	0	\$0.00	0	0.0	\$0.00
TARGETED CASE MANAGEMENT	\$0	0	\$0.00	0	0.0	\$0.00
COMMUNITY SUPPORT WAIVER	\$0	0	\$0.00	0	0.0	\$0.00
STATE INSTITUTIONS	\$34,640	44 *	\$787.28	1,818	41.3	\$19.05
ICF/MENTALLY RETARDED	\$0	0	\$0.00	0	0.0	\$0.00
MENTAL HOSPITAL	\$0	0	\$0.00	0	0.0	\$0.00
PSYCH CARE UNDER AGE 22	\$0	0	\$0.00	0	0.0	\$0.00
PSYCH REHAB-PUBLIC	\$6,824	5	\$1,364.81	64	12.8	\$106.63
CSTAR - PUBLIC	\$0	0	\$0.00	0	0.0	\$0.00
TARGETED CASE MANAGEMENT	\$27,816	43	\$646.89	1,754	40.8	\$15.86
FSD CASE MANAGEMENT	\$0	0	\$0.00	0	0.0	\$0.00
EPSDT SERVICES	\$16,403	41 *	\$400.06	469	11.4	\$34.97
EPSDT SCREENINGS	\$302	4	\$75.38	4	1.0	\$75.38
EPSDT REFERRAL SERVICES	\$16,101	41	\$392.71	465	11.3	\$34.63
EPSDT TARGETED CASE MGMT	\$0	0	\$0.00	0	0.0	\$0.00
MANAGED CARE PREMIUMS	\$0	0 *	\$0.00			
TOTAL	\$79,373	74 *	\$1,072.61			

* Unduplicated total.

** Recipients are not added to the total.

TABLE 23
MO HEALTHNET RECIPIENTS AND PAYMENTS BY ELIGIBILITY CATEGORY
FEBRUARY 2008

ELIGIBILITY CATEGORY: INDEPENDENT FOSTER CARE CHILDREN AGE 18-21

NUMBER OF ELIGIBLES ENROLLED ON 01/31/08: 882

NUMBER OF ELIGIBLES ENROLLED DURING FEBRUARY 2008: 922

	EXPENDITURES	RECIPIENTS	COST PER RECIPIENT	UNITS OF SERVICE	UNITS PER RECIPIENT	COST PER SERVICE
NURSING FACILITIES	\$0	0 *	\$0.00	0	0.0	\$0.00
HOSPITALS	\$49,330	74 *	\$666.63	449	6.1	\$109.87
INPATIENT	\$16,213	5	\$3,242.62	31	6.2	\$523.00
OUTPATIENT	\$33,117	73	\$453.66	418	5.7	\$79.23
DENTAL SERVICES	\$72	1 *	\$72.00	2	2.0	\$36.00
PHARMACY	\$9,317	75 *	\$124.22	208	2.8	\$44.79
PART D - COPAYS	\$0	0 *	\$0.00	0	0.0	\$0.00
PHYSICIAN RELATED	\$10,981	112 *	\$98.05	570	5.1	\$19.27
PHYSICIAN	\$79	1	\$78.59	1	1.0	\$78.59
CLINIC	\$6,902	72	\$95.86	482	6.7	\$14.32
FAMILY PLANNING	\$1,096	20	\$54.79	25	1.3	\$43.83
X-RAY AND LAB	\$873	20	\$43.65	44	2.2	\$19.84
NURSE PRACTITIONER	\$0	0	\$0.00	0	0.0	\$0.00
PODIATRY	\$0	0	\$0.00	0	0.0	\$0.00
CRNA SERVICES	\$0	0	\$0.00	0	0.0	\$0.00
RURAL HEALTH CLINICS	\$1,636	12	\$136.32	13	1.1	\$125.83
CASE MANAGEMENT	\$0	0	\$0.00	0	0.0	\$0.00
FED QUALIFIED HEALTH CARE	\$397	4	\$99.17	5	1.3	\$79.33
PSYCHOLOGIST SERVICES	\$0	0	\$0.00	0	0.0	\$0.00
IN-HOME SERVICES	\$0	0 *	\$0.00	0	0.0	\$0.00
HOME HEALTH SERVICES	\$0	0	\$0.00	0	0.0	\$0.00
ADULT DAY HEALTH CARE	\$0	0	\$0.00	0	0.0	\$0.00
AGED AND DISABLED WAIVER	\$0	0	\$0.00	0	0.0	\$0.00
PERSONAL CARE	\$0	0	\$0.00	0	0.0	\$0.00
AIDS WAIVER	\$0	0	\$0.00	0	0.0	\$0.00
PHYSICAL DISABLED WAIVER	\$0	0	\$0.00	0	0.0	\$0.00
INDEPENDENT LIVING WAIVER	\$0	0	\$0.00	0	0.0	\$0.00
REHAB AND SPECIALTY SERVICES	\$1,211	785 *	\$1.54	1,041	1.3	\$1.16
AUDIOLOGY SERVICES	\$0	0	\$0.00	0	0.0	\$0.00
OPTOMETRIC SERVICES	\$85	1	\$85.00	4	4.0	\$21.25
DURABLE MEDICAL EQUIPMENT	\$0	0	\$0.00	0	0.0	\$0.00
AMBULANCE SERVICES	\$512	3	\$170.70	106	35.3	\$4.83
REHABILITATION CENTER	\$0	0	\$0.00	0	0.0	\$0.00
HOSPICE	\$0	0	\$0.00	0	0.0	\$0.00
NON-EMERGENCY TRANS	\$614	785	\$0.78	931	1.2	\$0.66
NON-PARTICIPATING PROV	\$0	0	\$0.00	0	0.0	\$0.00
COMPREHENSIVE DAY REHAB	\$0	0	\$0.00	0	0.0	\$0.00
DISEASE MANAGEMENT	\$0	0	\$0.00	0	0.0	\$0.00
BUY-IN PREMIUMS	\$0	0 **	\$0.00			
PART-A	\$0	0	\$0.00			
PART-B	\$0	0	\$0.00			
MENTAL HEALTH SERVICES	\$14,650	3 *	\$4,883.21	167	55.7	\$87.72
PRIVATE HOME ICF/MR	\$0	0	\$0.00	0	0.0	\$0.00
MR/DD WAIVER	\$13,920	2	\$6,959.76	69	34.5	\$201.73
PSYCH REHAB-PRIVATE	\$0	0	\$0.00	0	0.0	\$0.00
CSTAR - PRIVATE	\$0	0	\$0.00	0	0.0	\$0.00
TARGETED CASE MANAGEMENT	\$730	1	\$730.10	98	98.0	\$7.45
COMMUNITY SUPPORT WAIVER	\$0	0	\$0.00	0	0.0	\$0.00
STATE INSTITUTIONS	\$5,658	13 *	\$435.26	203	15.6	\$27.87
ICF/MENTALLY RETARDED	\$0	0	\$0.00	0	0.0	\$0.00
MENTAL HOSPITAL	\$0	0	\$0.00	0	0.0	\$0.00
PSYCH CARE UNDER AGE 22	\$877	1	\$876.52	2	2.0	\$438.26
PSYCH REHAB-PUBLIC	\$0	0	\$0.00	0	0.0	\$0.00
CSTAR - PUBLIC	\$1,104	4	\$275.89	86	21.5	\$12.83
TARGETED CASE MANAGEMENT	\$869	8	\$108.66	114	14.3	\$7.63
FSD CASE MANAGEMENT	\$2,809	1	\$2,808.92	1	1.0	\$2,808.92
EPSDT SERVICES	\$3,659	45 *	\$81.31	125	2.8	\$29.27
EPSDT SCREENINGS	\$0	0	\$0.00	0	0.0	\$0.00
EPSDT REFERRAL SERVICES	\$3,659	45	\$81.31	125	2.8	\$29.27
EPSDT TARGETED CASE MGMT	\$0	0	\$0.00	0	0.0	\$0.00
MANAGED CARE PREMIUMS	\$12,866	54 *	\$238.25			
TOTAL	\$107,744	814 *	\$132.36			

* Unduplicated total.

** Recipients are not added to the total.

FOOD STAMPS

Figure 6
Food Stamp Households
60-Month Trend through February 2008

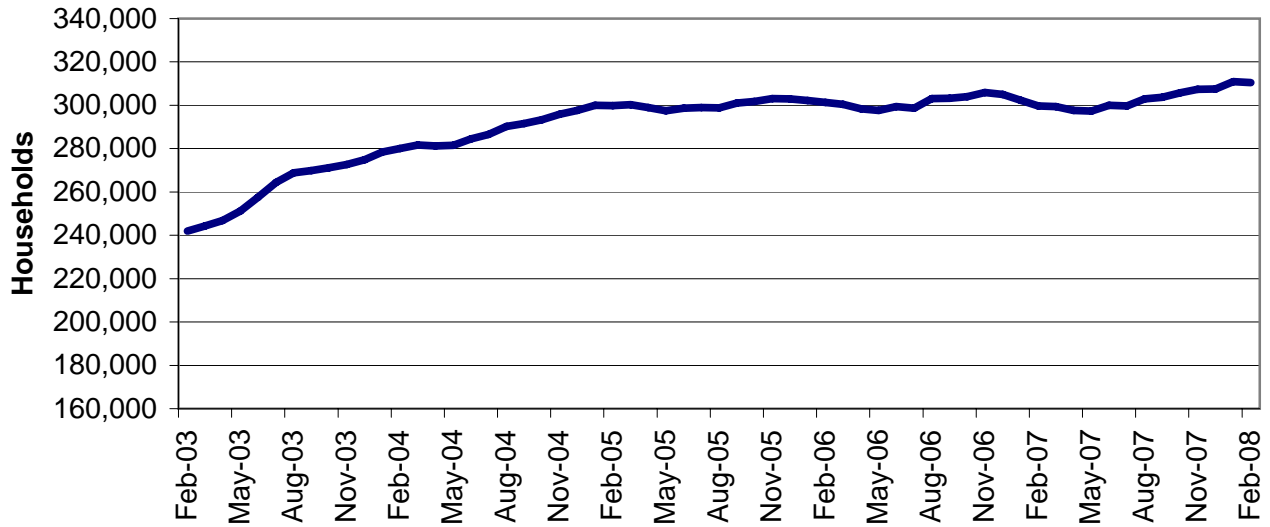

Figure 7
Food Stamp Benefits
60-Month Trend through February 2008

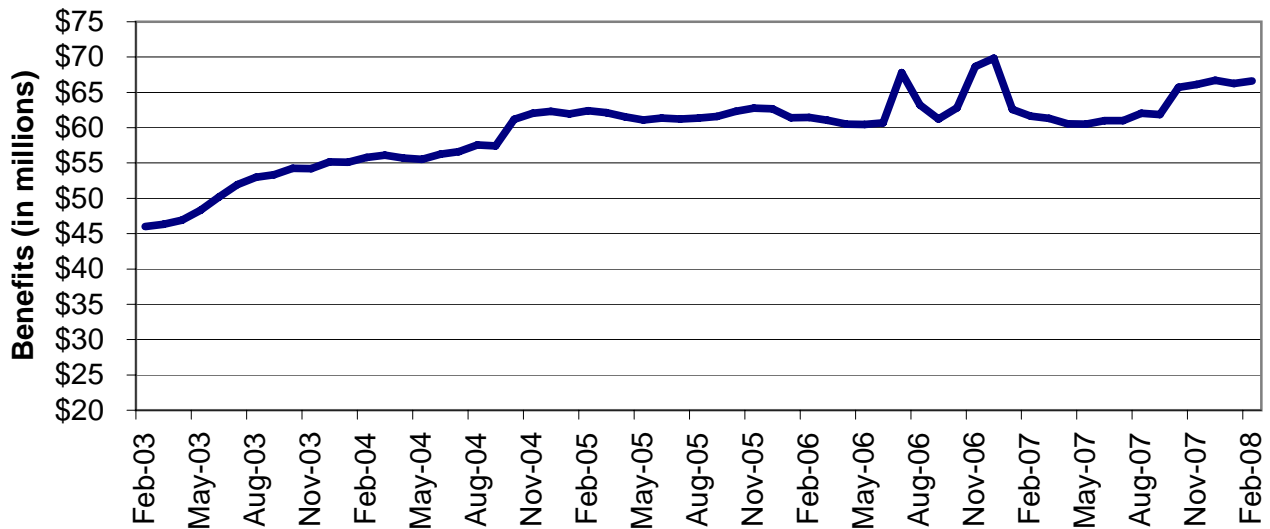

TABLE 24
FOOD STAMP PROGRAM PARTICIPATION
FEBRUARY 2008

	NUMBER OR AMOUNT FEB-2008	NUMBER OR AMOUNT JAN-2008	NUMBER OR AMOUNT DEC-2007	NUMBER OR AMOUNT FEB-2007	CHANGE FROM LAST MONTH	CHANGE FROM 2 MONTHS AGO	CHANGE FROM LAST YEAR
APPLICATIONS RECEIVED	55,498	69,917	48,525	51,350	-20.6%	14.4%	8.1%
APPLICATIONS APPROVED	41,673	50,122	39,436	38,158	-16.9%	5.7%	9.2%
APPLICATIONS REJECTED	9,862	10,724	9,913	9,333	-8.0%	-0.5%	5.7%
APPLICATIONS EXPEDITED	9,964	13,275	9,905	9,529	-24.9%	0.6%	4.6%
HOUSEHOLDS RECEIVING	310,541	310,894	307,570	299,699	-0.1%	1.0%	3.6%
PUBLIC ASSISTANCE	89,979	90,273	90,057	88,579	-0.3%	-0.1%	1.6%
NON-PUBLIC ASSISTANCE	220,562	220,621	217,513	211,120	0.0%	1.4%	4.5%
PERSONS RECEIVING	876,031	875,752	863,430	815,237	0.0%	1.5%	7.5%
PUBLIC ASSISTANCE	272,063	272,641	270,768	258,725	-0.2%	0.5%	5.2%
NON-PUBLIC ASSISTANCE	603,968	603,111	592,662	556,512	0.1%	1.9%	8.5%
TOTAL BENEFITS ISSUED	\$66,618,775	\$66,268,950	\$66,719,508	\$61,653,874	0.5%	-0.2%	8.1%
AVERAGE VALUE OF BENEFITS							
PER HOUSEHOLD	\$214.52	\$213.16	\$216.92	\$205.72	0.6%	-1.1%	4.3%
PER PERSON	\$76.05	\$75.67	\$77.27	\$75.63	0.5%	-1.6%	0.6%

**TABLE 25
FOOD STAMP APPLICATIONS
FEBRUARY 2008**

		# APPS RECEIVED	TOTAL RESOLVED	# APPROVALS	% APPROVED	# REJECTIONS	% REJECTED	# DELINQUENT	% CURRENT	AVERAGE DAYS
NW REGION	ANDREW	70	63	53	84.1%	10	15.90%	0	100.0%	8
	ATCHISON	26	29	23	79.3%	6	20.70%	0	100.0%	12
	BUCHANAN	1,057	939	762	81.2%	177	18.80%	8	99.1%	8
	CALDWELL	79	71	54	76.1%	17	23.90%	1	98.6%	13
	CARROLL	75	73	62	84.9%	11	15.10%	0	100.0%	9
	CASS	513	460	341	74.1%	119	25.90%	6	98.7%	12
	CHARITON	33	32	29	90.6%	3	9.40%	0	100.0%	6
	CLINTON	92	93	73	78.5%	20	21.50%	1	98.9%	12
	COOPER	123	126	108	85.7%	18	14.30%	0	100.0%	8
	DAVISS	71	69	60	87.0%	9	13.00%	2	97.1%	8
	DE KALB	55	48	40	83.3%	8	16.70%	0	100.0%	9
	GENTRY	34	30	24	80.0%	6	20.00%	0	100.0%	10
	GRUNDY	75	76	55	72.4%	21	27.60%	1	98.7%	17
	HARRISON	92	76	68	89.5%	8	10.50%	0	100.0%	5
	HOLT	29	21	17	81.0%	4	19.00%	0	100.0%	8
	JOHNSON	342	317	260	82.0%	57	18.00%	4	98.7%	11
	LAFAYETTE	301	274	224	81.8%	50	18.20%	0	100.0%	8
	LINN	114	97	87	89.7%	10	10.30%	0	100.0%	7
	LIVINGSTON	142	128	98	76.6%	30	23.40%	0	100.0%	8
	MERCER	21	16	12	75.0%	4	25.00%	0	100.0%	10
	NODAWAY	94	93	75	80.6%	18	19.40%	1	98.9%	11
	PETTIS	470	421	329	78.1%	92	21.90%	1	99.8%	10
	PUTNAM	40	36	23	63.9%	13	36.10%	0	100.0%	16
	RAY	161	162	132	81.5%	30	18.50%	3	98.1%	10
	SALINE	235	220	180	81.8%	40	18.20%	3	98.6%	8
	SULLIVAN	72	60	57	95.0%	3	5.00%	0	100.0%	11
	WORTH	8	8	7	87.5%	1	12.50%	0	100.0%	7
	NW TOTAL	4,424	4,038	3,253	80.6%	785	19.40%	31	99.2%	10
NE REGION	ADAIR	206	180	149	82.8%	31	17.20%	6	96.7%	10
	AUDRAIN	280	273	206	75.5%	67	24.50%	12	95.6%	13
	BOONE	1,373	1,309	1,032	78.8%	277	21.20%	23	98.2%	10
	CALLAWAY	339	319	269	84.3%	50	15.70%	3	99.1%	10
	CLARK	51	44	32	72.7%	12	27.30%	1	97.7%	9
	COLE	542	539	414	76.8%	125	23.20%	10	98.1%	12
	FRANKLIN	585	561	408	72.7%	153	27.30%	9	98.4%	13
	GASCONADE	92	78	60	76.9%	18	23.10%	0	100.0%	9
	HOWARD	83	69	57	82.6%	12	17.40%	0	100.0%	5
	KNOX	38	35	28	80.0%	7	20.00%	0	100.0%	7
	LEWIS	60	60	50	83.3%	10	16.70%	0	100.0%	14
	LINCOLN	425	384	318	82.8%	66	17.20%	0	100.0%	9
	MACON	119	93	80	86.0%	13	14.00%	0	100.0%	7
	MARION	324	313	245	78.3%	68	21.70%	1	99.7%	11
	MONROE	68	48	38	79.2%	10	20.80%	0	100.0%	7
	MONTGOMERY	104	96	82	85.4%	14	14.60%	1	99.0%	7
	OSAGE	44	41	33	80.5%	8	19.50%	0	100.0%	9
	PIKE	141	133	112	84.2%	21	15.80%	1	99.2%	13
	RALLS	58	64	50	78.1%	14	21.90%	0	100.0%	10
	RANDOLPH	276	278	231	83.1%	47	16.90%	3	98.9%	10
	SCHUYLER	25	31	25	80.6%	6	19.40%	0	100.0%	12
	SCOTLAND	22	19	18	94.7%	1	5.30%	1	94.7%	7
	SHELBY	47	43	31	72.1%	12	27.90%	0	100.0%	13
	WARREN	262	240	204	85.0%	36	15.00%	3	98.8%	9
	NE TOTAL	5,564	5,250	4,172	79.5%	1,078	20.50%	74	98.6%	11
SE REGION	BOLLINGER	111	101	77	76.2%	24	23.80%	0	100.0%	14
	BUTLER	631	553	458	82.8%	95	17.20%	0	100.0%	9
	CAPE GIRARDEAU	654	568	437	76.9%	131	23.10%	3	99.5%	11
	CARTER	106	90	78	86.7%	12	13.30%	0	100.0%	8
	CRAWFORD	292	262	222	84.7%	40	15.30%	0	100.0%	10
	DENT	167	157	135	86.0%	22	14.00%	0	100.0%	7
	DUNKLIN	681	584	499	85.4%	85	14.60%	4	99.3%	10
	HOWELL	526	460	393	85.4%	67	14.60%	8	98.3%	14

**TABLE 25
FOOD STAMP APPLICATIONS
FEBRUARY 2008**

		# APPS RECEIVED	TOTAL RESOLVED	# APPROVALS	% APPROVED	# REJECTIONS	% REJECTED	# DELINQUENT	% CURRENT	AVERAGE DAYS
SE REGION	IRON	157	130	114	87.7%	16	12.30%	0	100.0%	8
	MADISON	154	135	119	88.1%	16	11.90%	0	100.0%	6
	MARIES	68	72	59	81.9%	13	18.10%	0	100.0%	12
	MISSISSIPPI	271	265	224	84.5%	41	15.50%	1	99.6%	11
	NEW MADRID	322	285	249	87.4%	36	12.60%	3	98.9%	10
	OREGON	137	134	113	84.3%	21	15.70%	1	99.3%	7
	PEMISCOT	410	366	320	87.4%	46	12.60%	0	100.0%	8
	PERRY	153	134	114	85.1%	20	14.90%	3	97.8%	8
	PHELPS	365	350	275	78.6%	75	21.40%	1	99.7%	14
	PULASKI	296	306	226	73.9%	80	26.10%	19	93.8%	14
	REYNOLDS	91	75	69	92.0%	6	8.00%	0	100.0%	8
	RIPLEY	255	230	207	90.0%	23	10.00%	0	100.0%	6
	ST FRANCOIS	749	652	555	85.1%	97	14.90%	7	98.9%	10
	STE GENEVIEVE	141	122	105	86.1%	17	13.90%	0	100.0%	6
	SCOTT	603	494	411	83.2%	83	16.80%	6	98.8%	9
	SHANNON	108	100	87	87.0%	13	13.00%	2	98.0%	9
	STODDARD	345	304	254	83.6%	50	16.40%	1	99.7%	8
	TEXAS	252	222	178	80.2%	44	19.80%	0	100.0%	10
	WASHINGTON	424	369	324	87.8%	45	12.20%	3	99.2%	11
	WAYNE	161	146	123	84.2%	23	15.80%	5	96.6%	16
	SE TOTAL	8,630	7,666	6,425	83.8%	1,241	16.20%	67	99.1%	10
SW REGION	BARRY	374	342	271	79.2%	71	20.80%	3	99.1%	10
	BARTON	131	121	100	82.6%	21	17.40%	0	100.0%	8
	BATES	144	134	109	81.3%	25	18.70%	0	100.0%	9
	BENTON	202	170	142	83.5%	28	16.50%	1	99.4%	6
	CAMDEN	346	320	238	74.4%	82	25.60%	5	98.4%	10
	CEDAR	169	153	137	89.5%	16	10.50%	0	100.0%	8
	CHRISTIAN	465	426	338	79.3%	88	20.70%	2	99.5%	10
	DADE	63	60	48	80.0%	12	20.00%	0	100.0%	7
	DALLAS	172	161	141	87.6%	20	12.40%	0	100.0%	8
	DOUGLAS	170	152	131	86.2%	21	13.80%	0	100.0%	7
	GREENE	2,450	2,277	1,805	79.3%	472	20.70%	20	99.1%	13
	HENRY	255	237	197	83.1%	40	16.90%	1	99.6%	11
	HICKORY	82	69	62	89.9%	7	10.10%	0	100.0%	10
	JASPER	1,265	1,223	981	80.2%	242	19.80%	13	98.9%	11
	LACLEDE	415	375	292	77.9%	83	22.10%	8	97.9%	11
	LAWRENCE	320	292	236	80.8%	56	19.20%	0	100.0%	10
	MCDONALD	301	293	232	79.2%	61	20.80%	3	99.0%	8
	MILLER	285	260	222	85.4%	38	14.60%	2	99.2%	10
	MONITEAU	108	98	72	73.5%	26	26.50%	1	99.0%	15
	MORGAN	233	201	170	84.6%	31	15.40%	0	100.0%	7
	NEWTON	448	404	303	75.0%	101	25.00%	2	99.5%	12
	OZARK	124	130	115	88.5%	15	11.50%	1	99.2%	8
	POLK	335	309	254	82.2%	55	17.80%	0	100.0%	9
	ST CLAIR	128	104	87	83.7%	17	16.30%	0	100.0%	7
	STONE	255	249	201	80.7%	48	19.30%	2	99.2%	10
	TANEY	540	513	387	75.4%	126	24.60%	6	98.8%	11
	VERNON	227	212	176	83.0%	36	17.00%	3	98.6%	9
	WEBSTER	302	266	199	74.8%	67	25.20%	3	98.9%	12
	WRIGHT	240	221	188	85.1%	33	14.90%	0	100.0%	10
	SW TOTAL	10,549	9,772	7,834	80.2%	1,938	19.80%	76	99.2%	11
KC REGION	CLAY	1,164	1,088	857	78.8%	231	21.20%	6	99.4%	10
	JACKSON	7,817	7,488	5,920	79.1%	1,568	20.90%	193	97.4%	13
	PLATTE	324	291	227	78.0%	64	22.00%	5	98.3%	10
	KC TOTAL	9,305	8,867	7,004	79.0%	1,863	21.00%	204	97.7%	12
STL REGION	JEFFERSON	1,360	1,280	1,015	79.3%	265	20.70%	12	99.1%	10
	ST CHARLES	1,104	1,054	814	77.2%	240	22.80%	14	98.7%	11
	ST LOUIS COUNTY	6,802	6,261	4,883	78.0%	1,378	22.00%	117	98.1%	12
	ST LOUIS CITY	7,760	7,347	6,273	85.4%	1,074	14.60%	108	98.5%	10
	STL TOTAL	17,026	15,942	12,985	81.5%	2,957	18.50%	251	98.4%	11
STATEWIDE		55,498	51,535	41,673	80.9%	9,862	19.10%	703	98.6%	11

**TABLE 26
FOOD STAMP EXPEDITED APPLICATIONS
FEBRUARY 2008**

		EXPEDITED APPLICATIONS	APPLICATIONS TIMELY	APPLICATIONS NOT TIMELY	PERCENT TIMELY
NW REGION	ANDREW	8	8	0	100.0%
	ATCHISON	1	1	0	100.0%
	BUCHANAN	203	200	3	98.5%
	CALDWELL	7	7	0	100.0%
	CARROLL	7	7	0	100.0%
	CASS	74	73	1	98.6%
	CHARITON	3	3	0	100.0%
	CLINTON	16	16	0	100.0%
	COOPER	21	21	0	100.0%
	DAVISS	10	10	0	100.0%
	DE KALB	9	9	0	100.0%
	GENTRY	3	3	0	100.0%
	GRUNDY	7	7	0	100.0%
	HARRISON	8	8	0	100.0%
	HOLT	2	2	0	100.0%
	JOHNSON	62	62	0	100.0%
	LAFAYETTE	58	57	1	98.3%
	LINN	8	8	0	100.0%
	LIVINGSTON	12	12	0	100.0%
	MERCER	1	1	0	100.0%
	NODAWAY	17	16	1	94.1%
	PETTIS	78	77	1	98.7%
	PUTNAM	2	2	0	100.0%
	RAY	24	24	0	100.0%
	SALINE	24	23	1	95.8%
	SULLIVAN	8	8	0	100.0%
	WORTH	0	0	0	0.0%
	NW TOTAL	673	665	8	98.8%
NE REGION	ADAIR	30	30	0	100.0%
	AUDRAIN	50	44	6	88.0%
	BOONE	275	273	2	99.3%
	CALLAWAY	65	64	1	98.5%
	CLARK	3	3	0	100.0%
	COLE	100	97	3	97.0%
	FRANKLIN	81	81	0	100.0%
	GASCONADE	6	6	0	100.0%
	HOWARD	10	10	0	100.0%
	KNOX	4	4	0	100.0%
	LEWIS	4	4	0	100.0%
	LINCOLN	61	60	1	98.4%
	MACON	12	12	0	100.0%
	MARION	39	39	0	100.0%
	MONROE	11	11	0	100.0%
	MONTGOMERY	16	16	0	100.0%
	OSAGE	6	4	2	66.7%
	PIKE	19	19	0	100.0%
	RALLS	7	7	0	100.0%
	RANDOLPH	35	35	0	100.0%
	SCHUYLER	3	3	0	100.0%
	SCOTLAND	2	2	0	100.0%
	SHELBY	4	4	0	100.0%
	WARREN	57	57	0	100.0%
	NE TOTAL	900	885	15	98.3%
SE REGION	BOLLINGER	9	9	0	100.0%
	BUTLER	87	87	0	100.0%
	CAPE GIRARDEAU	96	95	1	99.0%
	CARTER	9	9	0	100.0%
	CRAWFORD	40	40	0	100.0%
	DENT	21	21	0	100.0%
	DUNKLIN	87	84	3	96.6%
	HOWELL	70	64	6	91.4%

TABLE 26
FOOD STAMP EXPEDITED APPLICATIONS
FEBRUARY 2008

		EXPEDITED APPLICATIONS	APPLICATIONS TIMELY	APPLICATIONS NOT TIMELY	PERCENT TIMELY
SE REGION	IRON	19	19	0	100.0%
	MADISON	22	22	0	100.0%
	MARIES	7	7	0	100.0%
	MISSISSIPPI	39	39	0	100.0%
	NEW MADRID	42	41	1	97.6%
	OREGON	20	19	1	95.0%
	PEMISCOT	46	46	0	100.0%
	PERRY	29	29	0	100.0%
	PHELPS	51	49	2	96.1%
	PULASKI	48	46	2	95.8%
	REYNOLDS	8	8	0	100.0%
	RIPLEY	31	31	0	100.0%
	ST FRANCOIS	106	106	0	100.0%
	STE GENEVIEVE	15	15	0	100.0%
	SCOTT	75	75	0	100.0%
	SHANNON	9	9	0	100.0%
	STODDARD	58	57	1	98.3%
	TEXAS	26	26	0	100.0%
	WASHINGTON	49	48	1	98.0%
	WAYNE	18	18	0	100.0%
	SE TOTAL	1,137	1,119	18	98.4%
SW REGION	BARRY	43	43	0	100.0%
	BARTON	15	15	0	100.0%
	BATES	16	16	0	100.0%
	BENTON	22	22	0	100.0%
	CAMDEN	76	73	3	96.1%
	CEDAR	24	24	0	100.0%
	CHRISTIAN	82	82	0	100.0%
	DADE	8	8	0	100.0%
	DALLAS	29	29	0	100.0%
	DOUGLAS	16	16	0	100.0%
	GREENE	472	464	8	98.3%
	HENRY	42	41	1	97.6%
	HICKORY	4	4	0	100.0%
	JASPER	218	216	2	99.1%
	LACLEDE	55	51	4	92.7%
	LAWRENCE	38	38	0	100.0%
	MCDONALD	54	53	1	98.1%
	MILLER	48	46	2	95.8%
	MONITEAU	13	12	1	92.3%
	MORGAN	31	31	0	100.0%
	NEWTON	67	66	1	98.5%
	OZARK	14	14	0	100.0%
	POLK	49	49	0	100.0%
	ST CLAIR	19	19	0	100.0%
	STONE	60	59	1	98.3%
	TANEY	126	126	0	100.0%
	VERNON	29	29	0	100.0%
	WEBSTER	38	38	0	100.0%
	WRIGHT	24	24	0	100.0%
	SW TOTAL	1,732	1,708	24	98.6%
KC REGION	CLAY	228	225	3	98.7%
	JACKSON	1,834	1,803	31	98.3%
	PLATTE	71	69	2	97.2%
	KC TOTAL	2,133	2,097	36	98.3%
STL REGION	JEFFERSON	239	235	4	98.3%
	ST CHARLES	195	186	9	95.4%
	ST LOUIS COUNTY	1,111	1,069	42	96.2%
	ST LOUIS CITY	1,844	1,802	42	97.7%
	STL TOTAL	3,389	3,292	97	97.1%
STATEWIDE		9,964	9,766	198	98.0%

**TABLE 27
FOOD STAMP PROGRAM PARTICIPATION
FEBRUARY 2008**

COUNTY	TOTAL PERSONS	TOTAL HOUSEHOLDS	PA PERSONS	PA HOUSEHOLDS	NON-PA PERSONS	NON-PA HOUSEHOLDS	TOTAL BENEFITS ISSUED	AVERAGE VALUE OF BENEFITS PER PERSON
STATEWIDE	876,031	310,541	272,063	89,979	603,968	220,562	\$66,618,775	\$76.05
ADAIR	3,168	1,162	601	290	2,567	872	\$211,694	\$66.82
ANDREW	1,134	400	303	116	831	284	\$77,259	\$68.13
ATCHISON	597	233	115	50	482	183	\$37,060	\$62.08
AUDRAIN	3,753	1,247	1,002	321	2,751	926	\$267,633	\$71.31
BARRY	6,883	2,093	1,411	480	5,472	1,613	\$482,482	\$70.10
BARTON	2,560	819	672	201	1,888	618	\$177,943	\$69.51
BATES	2,519	803	551	168	1,968	635	\$172,074	\$68.31
BENTON	3,833	1,375	1,002	324	2,831	1,051	\$275,269	\$71.82
BOLLINGER	2,430	819	595	205	1,835	614	\$160,886	\$66.21
BOONE	19,090	7,002	6,352	1,987	12,738	5,015	\$1,504,976	\$78.84
BUCHANAN	16,613	5,614	5,207	1,579	11,406	4,035	\$1,226,870	\$73.85
BUTLER	11,670	4,123	4,114	1,449	7,556	2,674	\$771,075	\$66.07
CALDWELL	1,257	393	245	75	1,012	318	\$86,305	\$68.66
CALLAWAY	5,493	1,814	1,390	427	4,103	1,387	\$397,308	\$72.33
CAMDEN	5,364	1,755	938	320	4,426	1,435	\$380,841	\$71.00
CAPE GIRARDEAU	9,809	3,494	3,019	1,040	6,790	2,454	\$711,805	\$72.57
CARROLL	1,483	480	349	116	1,134	364	\$96,339	\$64.96
CARTER	1,915	665	480	179	1,435	486	\$122,870	\$64.16
CASS	9,390	2,980	2,290	699	7,100	2,281	\$716,078	\$76.26
CEDAR	3,114	1,037	820	279	2,294	758	\$208,690	\$67.02
CHARITON	909	297	213	73	696	224	\$61,064	\$67.18
CHRISTIAN	7,720	2,435	1,656	545	6,064	1,890	\$581,505	\$75.32
CLARK	877	292	205	74	672	218	\$59,828	\$68.22
CLAY	17,806	5,854	3,938	1,268	13,868	4,586	\$1,395,314	\$78.36
CLINTON	1,635	502	283	97	1,352	405	\$112,943	\$69.08
COLE	8,424	2,856	2,743	853	5,681	2,003	\$637,666	\$75.70
COOPER	2,145	784	541	183	1,604	601	\$158,508	\$73.90
CRAWFORD	5,637	1,743	1,185	368	4,452	1,375	\$389,463	\$69.09
DADE	1,247	403	282	93	965	310	\$77,433	\$62.10
DALLAS	3,539	1,127	841	259	2,698	868	\$235,259	\$66.48
DAVISS	1,102	321	177	55	925	266	\$73,669	\$66.85
DE KALB	1,075	379	251	99	824	280	\$71,225	\$66.26
DENT	3,592	1,181	835	309	2,757	872	\$244,933	\$68.19
DOUGLAS	3,223	1,101	785	294	2,438	807	\$230,176	\$71.42
DUNKLIN	12,517	4,328	4,226	1,445	8,291	2,883	\$824,956	\$65.91
FRANKLIN	9,958	3,159	2,138	719	7,820	2,440	\$707,893	\$71.09
GASCONADE	1,893	603	391	119	1,502	484	\$127,608	\$67.41
GENTRY	600	186	115	43	485	143	\$38,206	\$63.68
GREENE	37,698	13,136	10,793	3,860	26,905	9,276	\$2,760,175	\$73.22
GRUNDY	1,593	525	400	140	1,193	385	\$100,777	\$63.26
HARRISON	1,539	474	311	92	1,228	382	\$104,113	\$67.65
HENRY	4,212	1,467	1,102	362	3,110	1,105	\$287,935	\$68.36
HICKORY	1,717	635	398	149	1,319	486	\$111,918	\$65.18
HOLT	542	176	142	47	400	129	\$33,577	\$61.95
HOWARD	1,371	479	368	144	1,003	335	\$97,925	\$71.43
HOWELL	9,513	3,079	2,584	864	6,929	2,215	\$639,427	\$67.22
IRON	2,610	909	677	245	1,933	664	\$173,643	\$66.53
JACKSON	112,834	41,573	37,830	11,935	75,004	29,638	\$9,287,104	\$82.31
JASPER	21,968	7,447	5,680	1,931	16,288	5,516	\$1,547,783	\$70.46
JEFFERSON	21,029	7,200	4,733	1,696	16,296	5,504	\$1,624,828	\$77.27
JOHNSON	5,464	1,774	1,448	456	4,016	1,318	\$399,047	\$73.03
KNOX	482	166	104	45	378	121	\$33,776	\$70.07
LACLEDE	7,521	2,273	1,646	501	5,875	1,772	\$492,586	\$65.49
LAFAYETTE	4,752	1,581	1,169	378	3,583	1,203	\$341,232	\$71.81
LAWRENCE	5,922	1,860	1,261	434	4,661	1,426	\$391,987	\$66.19
LEWIS	1,181	420	234	81	947	339	\$73,487	\$62.22
LINCOLN	7,008	2,189	1,436	418	5,572	1,771	\$531,057	\$75.78

**TABLE 27
FOOD STAMP PROGRAM PARTICIPATION
FEBRUARY 2008**

COUNTY	TOTAL PERSONS	TOTAL HOUSEHOLDS	PA PERSONS	PA HOUSEHOLDS	NON-PA PERSONS	NON-PA HOUSEHOLDS	TOTAL BENEFITS ISSUED	AVERAGE VALUE OF BENEFITS PER PERSON
LINN	2,029	665	472	163	1,557	502	\$127,930	\$63.05
LIVINGSTON	2,182	717	611	212	1,571	505	\$135,717	\$62.20
MCDONALD	5,343	1,498	931	282	4,412	1,216	\$353,181	\$66.10
MACON	1,927	655	402	153	1,525	502	\$120,158	\$62.35
MADISON	2,937	989	831	300	2,106	689	\$186,496	\$63.50
MARIES	1,474	432	283	83	1,191	349	\$94,066	\$63.82
MARION	5,396	1,828	1,639	560	3,757	1,268	\$371,724	\$68.89
MERCER	409	130	103	30	306	100	\$26,045	\$63.68
MILLER	5,098	1,580	1,043	305	4,055	1,275	\$354,295	\$69.50
MISSISSIPPI	4,810	1,865	1,792	620	3,018	1,245	\$336,655	\$69.99
MONITEAU	1,810	582	372	134	1,438	448	\$122,711	\$67.80
MONROE	1,066	349	206	75	860	274	\$70,041	\$65.70
MONTGOMERY	1,896	593	388	134	1,508	459	\$134,179	\$70.77
MORGAN	3,980	1,207	865	251	3,115	956	\$266,539	\$66.97
NEW MADRID	5,759	2,170	1,910	669	3,849	1,501	\$385,367	\$66.92
NEWTON	8,029	2,377	1,636	506	6,393	1,871	\$534,718	\$66.60
NODAWAY	1,385	517	317	111	1,068	406	\$94,458	\$68.20
OREGON	2,570	875	799	310	1,771	565	\$157,998	\$61.48
OSAGE	1,113	347	227	74	886	273	\$77,540	\$69.67
OZARK	2,182	791	485	208	1,697	583	\$152,396	\$69.84
PEMISCOT	7,832	2,800	2,985	983	4,847	1,817	\$531,537	\$67.87
PERRY	2,468	870	612	227	1,856	643	\$172,131	\$69.75
PETTIS	8,032	2,470	2,138	633	5,894	1,837	\$543,043	\$67.61
PHELPS	6,726	2,115	1,710	561	5,016	1,554	\$451,624	\$67.15
PIKE	2,348	779	542	200	1,806	579	\$150,586	\$64.13
PLATTE	4,426	1,450	1,092	353	3,334	1,097	\$361,164	\$81.60
POLK	5,997	1,863	1,376	418	4,621	1,445	\$425,297	\$70.92
PULASKI	5,115	1,711	1,191	427	3,924	1,284	\$363,340	\$71.03
PUTNAM	594	238	163	73	431	165	\$38,607	\$64.99
RALLS	1,038	338	198	77	840	261	\$66,605	\$64.17
RANDOLPH	5,098	1,761	1,528	478	3,570	1,283	\$346,780	\$68.02
RAY	2,833	880	630	196	2,203	684	\$196,537	\$69.37
REYNOLDS	1,804	594	438	148	1,366	446	\$117,076	\$64.90
RIPLEY	4,493	1,635	1,459	527	3,034	1,108	\$300,800	\$66.95
ST CHARLES	16,206	5,649	4,384	1,463	11,822	4,186	\$1,350,462	\$83.33
ST CLAIR	2,216	775	484	170	1,732	605	\$150,499	\$67.91
ST FRANCOIS	12,758	4,503	3,688	1,263	9,070	3,240	\$892,826	\$69.98
STE GENEVIEVE	2,357	773	594	179	1,763	594	\$173,721	\$73.70
ST LOUIS COUNTY	95,513	35,117	39,646	12,830	55,867	22,287	\$8,013,600	\$83.90
SALINE	3,864	1,229	918	311	2,946	918	\$251,255	\$65.02
SCHUYLER	582	206	129	53	453	153	\$38,803	\$66.67
SCOTLAND	457	153	97	33	360	120	\$25,394	\$55.57
SCOTT	10,304	3,634	3,888	1,310	6,416	2,324	\$707,251	\$68.64
SHANNON	2,119	709	486	185	1,633	524	\$139,443	\$65.81
SHELBY	839	273	192	63	647	210	\$51,528	\$61.42
STODDARD	6,093	2,209	1,523	612	4,570	1,597	\$385,905	\$63.34
STONE	4,633	1,498	791	273	3,842	1,225	\$339,380	\$73.25
SULLIVAN	1,208	387	259	85	949	302	\$79,314	\$65.66
TANEY	7,966	2,704	1,394	486	6,572	2,218	\$603,668	\$75.78
TEXAS	4,966	1,641	1,180	448	3,786	1,193	\$323,223	\$65.09
VERNON	3,797	1,245	894	313	2,903	932	\$250,468	\$65.96
WARREN	4,037	1,282	874	287	3,163	995	\$308,627	\$76.45
WASHINGTON	7,520	2,508	1,998	660	5,522	1,848	\$545,926	\$72.60
WAYNE	3,655	1,290	985	368	2,670	922	\$234,933	\$64.28
WEBSTER	5,042	1,492	1,114	344	3,928	1,148	\$335,229	\$66.49
WORTH	221	76	32	15	189	61	\$14,296	\$64.69
WRIGHT	5,052	1,649	1,266	448	3,786	1,201	\$349,033	\$69.09
ST LOUIS CITY	109,497	46,646	49,296	16,320	60,201	30,326	\$9,741,167	\$88.96

**TABLE 28
FOOD STAMP PROGRAM PARTICIPATION BY REGION AND COUNTY
FEBRUARY 2008**

		TOTAL HOUSEHOLDS	TOTAL PERSONS	TOTAL BENEFITS ISSUED	AVERAGE VALUE OF BENEFITS PER HOUSEHOLD	AVERAGE VALUE OF BENEFITS PER PERSON
NW REGION	ANDREW	400	1,134	\$77,259	\$193.15	\$68.13
	ATCHISON	233	597	\$37,060	\$159.06	\$62.08
	BUCHANAN	5,614	16,613	\$1,226,870	\$218.54	\$73.85
	CALDWELL	393	1,257	\$86,305	\$219.61	\$68.66
	CARROLL	480	1,483	\$96,339	\$200.71	\$64.96
	CASS	2,980	9,390	\$716,078	\$240.29	\$76.26
	CHARITON	297	909	\$61,064	\$205.60	\$67.18
	CLINTON	502	1,635	\$112,943	\$224.99	\$69.08
	COOPER	784	2,145	\$158,508	\$202.18	\$73.90
	DAVIESS	321	1,102	\$73,669	\$229.50	\$66.85
	DE KALB	379	1,075	\$71,225	\$187.93	\$66.26
	GENTRY	186	600	\$38,206	\$205.41	\$63.68
	GRUNDY	525	1,593	\$100,777	\$191.96	\$63.26
	HARRISON	474	1,539	\$104,113	\$219.65	\$67.65
	HOLT	176	542	\$33,577	\$190.78	\$61.95
	JOHNSON	1,774	5,464	\$399,047	\$224.94	\$73.03
	LAFAYETTE	1,581	4,752	\$341,232	\$215.83	\$71.81
	LINN	665	2,029	\$127,930	\$192.38	\$63.05
	LIVINGSTON	717	2,182	\$135,717	\$189.28	\$62.20
	MERCER	130	409	\$26,045	\$200.34	\$63.68
	NODAWAY	517	1,385	\$94,458	\$182.70	\$68.20
	PETTIS	2,470	8,032	\$543,043	\$219.86	\$67.61
	PUTNAM	238	594	\$38,607	\$162.21	\$64.99
	RAY	880	2,833	\$196,537	\$223.34	\$69.37
	SALINE	1,229	3,864	\$251,255	\$204.44	\$65.02
	SULLIVAN	387	1,208	\$79,314	\$204.94	\$65.66
	WORTH	76	221	\$14,296	\$188.10	\$64.69
	NW TOTAL	24,408	74,587	\$5,241,475	\$214.74	\$70.27
NE REGION	ADAIR	1,162	3,168	\$211,694	\$182.18	\$66.82
	AUDRAIN	1,247	3,753	\$267,633	\$214.62	\$71.31
	BOONE	7,002	19,090	\$1,504,976	\$214.94	\$78.84
	CALLAWAY	1,814	5,493	\$397,308	\$219.02	\$72.33
	CLARK	292	877	\$59,828	\$204.89	\$68.22
	COLE	2,856	8,424	\$637,666	\$223.27	\$75.70
	FRANKLIN	3,159	9,958	\$707,893	\$224.09	\$71.09
	GASCONADE	603	1,893	\$127,608	\$211.62	\$67.41
	HOWARD	479	1,371	\$97,925	\$204.44	\$71.43
	KNOX	166	482	\$33,776	\$203.47	\$70.07
	LEWIS	420	1,181	\$73,487	\$174.97	\$62.22
	LINCOLN	2,189	7,008	\$531,057	\$242.60	\$75.78
	MACON	655	1,927	\$120,158	\$183.45	\$62.35
	MARION	1,828	5,396	\$371,724	\$203.35	\$68.89
	MONROE	349	1,066	\$70,041	\$200.69	\$65.70
	MONTGOMERY	593	1,896	\$134,179	\$226.27	\$70.77
	OSAGE	347	1,113	\$77,540	\$223.46	\$69.67
	PIKE	779	2,348	\$150,586	\$193.31	\$64.13
	RALLS	338	1,038	\$66,605	\$197.06	\$64.17
	RANDOLPH	1,761	5,098	\$346,780	\$196.92	\$68.02
	SCHUYLER	206	582	\$38,803	\$188.36	\$66.67
	SCOTLAND	153	457	\$25,394	\$165.97	\$55.57
	SHELBY	273	839	\$51,528	\$188.75	\$61.42
	WARREN	1,282	4,037	\$308,627	\$240.74	\$76.45
	NE TOTAL	29,953	88,495	\$6,412,816	\$214.10	\$72.47
SE REGION	BOLLINGER	819	2,430	\$160,886	\$196.44	\$66.21
	BUTLER	4,123	11,670	\$771,075	\$187.02	\$66.07
	CAPE GIRARDEAU	3,494	9,809	\$711,805	\$203.72	\$72.57
	CARTER	665	1,915	\$122,870	\$184.77	\$64.16
	CRAWFORD	1,743	5,637	\$389,463	\$223.44	\$69.09
	DENT	1,181	3,592	\$244,933	\$207.39	\$68.19
	DUNKLIN	4,328	12,517	\$824,956	\$190.61	\$65.91
	HOWELL	3,079	9,513	\$639,427	\$207.67	\$67.22

**TABLE 28
FOOD STAMP PROGRAM PARTICIPATION BY REGION AND COUNTY
FEBRUARY 2008**

		TOTAL HOUSEHOLDS	TOTAL PERSONS	TOTAL BENEFITS ISSUED	AVERAGE VALUE OF BENEFITS PER HOUSEHOLD	AVERAGE VALUE OF BENEFITS PER PERSON
SE REGION	IRON	909	2,610	\$173,643	\$191.03	\$66.53
	MADISON	989	2,937	\$186,496	\$188.57	\$63.50
	MARIES	432	1,474	\$94,066	\$217.74	\$63.82
	MISSISSIPPI	1,865	4,810	\$336,655	\$180.51	\$69.99
	NEW MADRID	2,170	5,759	\$385,367	\$177.59	\$66.92
	OREGON	875	2,570	\$157,998	\$180.57	\$61.48
	PEMSCOT	2,800	7,832	\$531,537	\$189.83	\$67.87
	PERRY	870	2,468	\$172,131	\$197.85	\$69.75
	PHELPS	2,115	6,726	\$451,624	\$213.53	\$67.15
	PULASKI	1,711	5,115	\$363,340	\$212.36	\$71.03
	REYNOLDS	594	1,804	\$117,076	\$197.10	\$64.90
	RIPLEY	1,635	4,493	\$300,800	\$183.98	\$66.95
	ST FRANCOIS	4,503	12,758	\$892,826	\$198.27	\$69.98
	STE GENEVIEVE	773	2,357	\$173,721	\$224.74	\$73.70
	SCOTT	3,634	10,304	\$707,251	\$194.62	\$68.64
	SHANNON	709	2,119	\$139,443	\$196.68	\$65.81
	STODDARD	2,209	6,093	\$385,905	\$174.70	\$63.34
	TEXAS	1,641	4,966	\$323,223	\$196.97	\$65.09
	WASHINGTON	2,508	7,520	\$545,926	\$217.67	\$72.60
	WAYNE	1,290	3,655	\$234,933	\$182.12	\$64.28
	SE TOTAL	53,664	155,453	\$10,539,375	\$196.40	\$67.80
SW REGION	BARRY	2,093	6,883	\$482,482	\$230.52	\$70.10
	BARTON	819	2,560	\$177,943	\$217.27	\$69.51
	BATES	803	2,519	\$172,074	\$214.29	\$68.31
	BENTON	1,375	3,833	\$275,269	\$200.20	\$71.82
	CAMDEN	1,755	5,364	\$380,841	\$217.00	\$71.00
	CEDAR	1,037	3,114	\$208,690	\$201.24	\$67.02
	CHRISTIAN	2,435	7,720	\$581,505	\$238.81	\$75.32
	DADE	403	1,247	\$77,433	\$192.14	\$62.10
	DALLAS	1,127	3,539	\$235,259	\$208.75	\$66.48
	DOUGLAS	1,101	3,223	\$230,176	\$209.06	\$71.42
	GREENE	13,136	37,698	\$2,760,175	\$210.12	\$73.22
	HENRY	1,467	4,212	\$287,935	\$196.27	\$68.36
	HICKORY	635	1,717	\$111,918	\$176.25	\$65.18
	JASPER	7,447	21,968	\$1,547,783	\$207.84	\$70.46
	LACLEDE	2,273	7,521	\$492,586	\$216.71	\$65.49
	LAWRENCE	1,860	5,922	\$391,987	\$210.75	\$66.19
	MCDONALD	1,498	5,343	\$353,181	\$235.77	\$66.10
	MILLER	1,580	5,098	\$354,295	\$224.24	\$69.50
	MONITEAU	582	1,810	\$122,711	\$210.84	\$67.80
	MORGAN	1,207	3,980	\$266,539	\$220.83	\$66.97
	NEWTON	2,377	8,029	\$534,718	\$224.96	\$66.60
	OZARK	791	2,182	\$152,396	\$192.66	\$69.84
	POLK	1,863	5,997	\$425,297	\$228.29	\$70.92
	ST CLAIR	775	2,216	\$150,499	\$194.19	\$67.91
	STONE	1,498	4,633	\$339,380	\$226.56	\$73.25
	TANEY	2,704	7,966	\$603,668	\$223.25	\$75.78
	VERNON	1,245	3,797	\$250,468	\$201.18	\$65.96
	WEBSTER	1,492	5,042	\$335,229	\$224.68	\$66.49
	WRIGHT	1,649	5,052	\$349,033	\$211.66	\$69.09
	SW TOTAL	59,027	180,185	\$12,651,472	\$214.33	\$70.21
KC REGION	CLAY	5,854	17,806	\$1,395,314	\$238.35	\$78.36
	JACKSON	41,573	112,834	\$9,287,104	\$223.39	\$82.31
	PLATTE	1,450	4,426	\$361,164	\$249.08	\$81.60
	KC TOTAL	48,877	135,066	\$11,043,581	\$225.95	\$81.76
STL REGION	JEFFERSON	7,200	21,029	\$1,624,828	\$225.67	\$77.27
	ST CHARLES	5,649	16,206	\$1,350,462	\$239.06	\$83.33
	ST LOUIS COUNTY	35,117	95,513	\$8,013,600	\$228.20	\$83.90
	ST LOUIS CITY	46,646	109,497	\$9,741,167	\$208.83	\$88.96
	STL TOTAL	94,612	242,245	\$20,730,057	\$219.11	\$85.57
STATEWIDE		310,541	876,031	\$66,618,775	\$214.52	\$76.05